APPROVED FOR RELEASE: 2007/02/20: CIA-RDP01-00707R000200060002-9

GAZETTEER

LIBYA

1 OF 17

FSTC

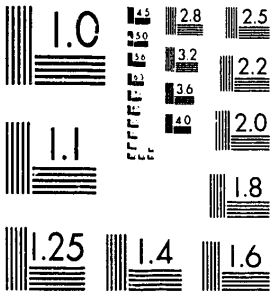

MICROCOPY RESOLUTION TEST CHART
NATIONAL BUREAU OF STANDARDS-1963 A

XST HQ FORM 58 (13 FEB 80)

APPROVED FOR RELEASE: 2007/02/20: CIA-RDP01-00707R000200060002-9

APPROVED FOR RELEASE: 2007/02/20: CIA-RDP01-00707R000200060002-9

LIBYA

SECOND EDITION

OFFICIAL STANDARD NAMES GAZETTEER

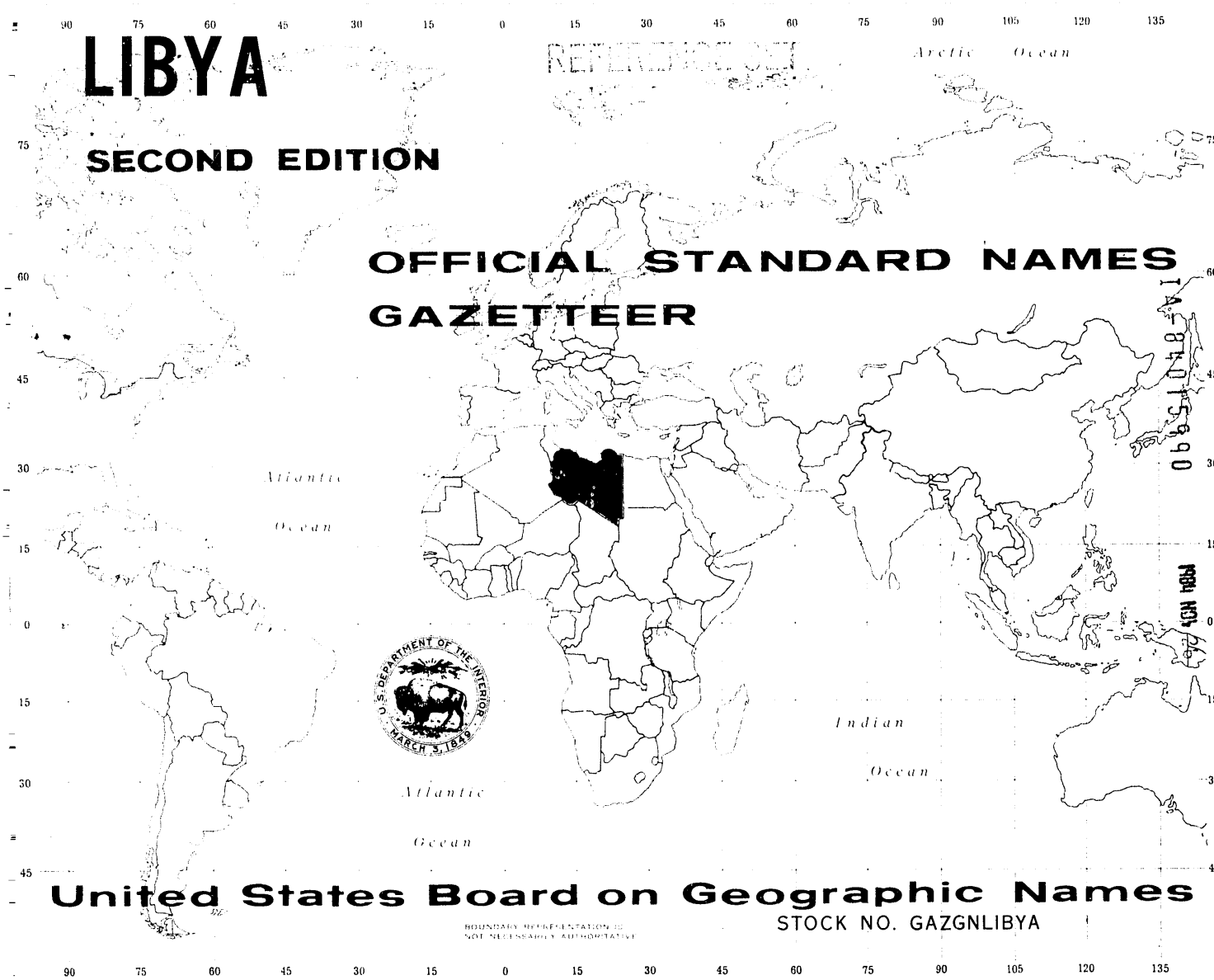

United States Board on Geographic Names

STOCK NO. GAZGNLIBYA

APPROVED FOR RELEASE: 2007/02/20: CIA-RDP01-00707R000200060002-9

APPROVED FOR RELEASE: 2007/02/20: CIA-RDP01-00707R000200060002-9

SECOND EDITION

Libya

OFFICIAL STANDARD NAMES

approved by the

UNITED STATES BOARD ON GEOGRAPHIC NAMES

Prepared by the

Defense Mapping Agency Topographic Center

Washington, D.C. 20315, May 1973

APPROVED FOR RELEASE: 2007/02/20: CIA-RDP01-00707R000200060002-9

APPROVED FOR RELEASE: 2007/02/20: CIA-RDP01-00707R000200060002-9

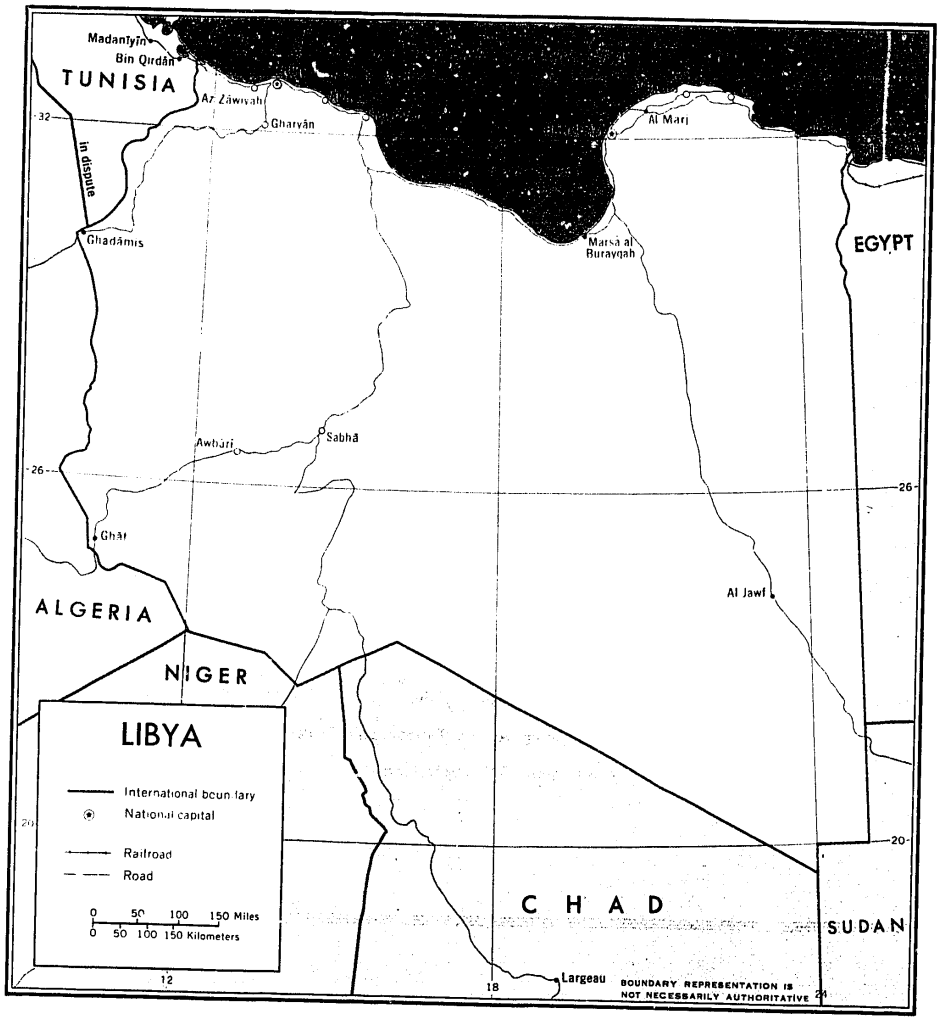

APPROVED FOR RELEASE: 2007/02/20: CIA-RDP01-00707R000200060002-9

APPROVED FOR RELEASE: 2007/02/20: CIA-RDP01-00707R000200060002-9

FOREWORD

This gazetteer contains about 37,500 entries for places and features in Libya. The entries include standard names approved by the Board on Geographic Names and unapproved variant names, the latter cross-referenced to the standard names. *Users of the gazetteer should always refer to main entries for approved names.*

The names in this gazetteer supersede those in all previous Board lists for the area.

Entries include the names of first-, second-, and third-order administrative divisions, populated places of all sizes, various other cultural entities, and a variety of physical features.

Most of the entities can be identified and located by the approved name or a recognizable variant of the approved name on one or more of the following sources:

1. *Libya 1:50,000*, Series P761, Army Map Service (now Defense Mapping Agency Topographic Center), 1961-1964.
2. *Joint Operations Graphics (G) 1:250,000*, Series 1501, Army Map Service/U.S. Army Topographic Command, 1966-1970.

Evaluation

Names in this gazetteer were derived principally from 1:50,000 to 1:2M scale maps of the 1940-1970 period and from 1958-1964 bilingual field classification data. Complete map coverage was available only at the smallest scale. Northern Libya is in general well mapped at the large and medium scales; i.e., 1:50,000 to 1:400,000. The 1:50,000 and 1:250,000 series are based largely on aerial photography and field classification. The older 1:100,000 and 1:400,000 series, used for amplification and corroboration, employ the orthography of the Istituto Geografico Militare (IGM), and have associated gazetteers, each in Arabic and Italian.

Part of southwestern Libya is covered at the scales of 1:250,000 and 1:400,000; part of the southeastern section, at 1:400,000 and 1:2M.

For southern Libya 1:1M and 1:2M coverage of the 1958-1962 period was utilized; the most noteworthy source being the *Topographic Map of the United Kingdom of Libya*, 1:2M with Arabic and romanized forms of names, the latter spelled in terms of the 1956 BGN/PCGN System of Transliteration for Arabic. Arabic names, from whichever source derived, were subjected to review by staff linguists for determination of correct lexical and grammatical form and romanization.

Interpretation of entries

It has been necessary to express in code numbers and letters some of the information in this gazetteer in order to accommodate it to machine tabulation.

Name.—Approved standard names and unapproved variant names appear in the first column. The variant names are always cross-referenced to the standard names by use of the word "see." Names containing generic elements preceding the specific term (except names of populated places) are alphabetized by the specific part; thus *'Ayn al 'Abd*, the name of a well, is listed as *'Abd, 'Ayn al*. Where part of a name is underlined, the use of the part not underlined is optional. If two or more names are approved for a feature, each is identified in parentheses and any or all may be used.

Language labels are used to identify alternate local names of noninternational features. Local names of international features are identified by major-political-entity labels. Where only one country is identified parenthetically, no name is available for the feature in the other country.

As far as possible, Arabic names in this gazetteer have been romanized from Arabic script according to the transliteration system used jointly by the Board on Geographic Names and the

APPROVED FOR RELEASE: 2007/02/20: CIA-RDP01-00707R000200060002-9

APPROVED FOR RELEASE: 2007/02/20: CIA-RDP01-00707R000200060002-9

Permanent Committee on Geographical Names for British Official Use (the BGN/PCGN 1956 System), which follows on pages xi-xv. It is almost always necessary to add missing symbols for short vowels (vowel points) in Arabic script and to rewrite dialectal forms in standard written Arabic. Names found written only in roman letters but recognizable as Arabic have been reconstructed into Arabic script and then transliterated.

In a few cases, where it was not possible to determine complete BGN/PCGN Arabic forms, names have been given in the form found in romanized sources and marked with an asterisk (*) preceding the designation; however, individual Arabic words recognizable in these names have been rendered in the system.

The diacritical marks used in approved Arabic names in Libya are the macron (¯), the cedilla (¸), and the acute accent (´). These marks are to be used whether the names are written in capital or lowercase letters. In addition, the apostrophe (') and the inverted apostrophe ('), representing the letters *hamzah* and *'ayn* respectively, frequently occur in Arabic names.

In writing Arabic names in capital and lowercase letters, every word in a name should be initially capitalized except the following when they are not name-initial: *wa* (and) and the definite article *ad, aḍ, adh, al, an, ar, as, aṣ, ash, at, aṭ, ath, az* and *az*. In Italian names the initial letter of each word is capitalized except for noninitial articles, prepositions and conjunctions.

Designation.—The second column contains designations or abbreviations of designations of the entities to which the names apply, as listed below. Because practically all geographic terms have varied meanings, the senses in which many of the designations are applied *in this gazetteer* are stated in the list to reduce ambiguity. It should be noted also that the differentiations of terms that can be made in any gazetteer will vary with the quality of the maps of the area and with the nature of the entities that are named. In Libya some of the features do not fit precisely into the categories used to designate them and others could be designated in two or more ways.

ADMD	first-order administrative division (*muḥāfazat*); second-order administrative division (*mutaṣarrīfiyat*); third-order administrative division (*mudīrīyat*)
ANCH	anchorage (place within a harbor or roadstead where ships may anchor)
ARCH	arch
AREA	area (tract of land identified by a name, but without homogeneous character or established boundaries; may be identified and named for characteristics which no longer pertain to it)
BAY	bay (coastal indentation of a size intermediate between a gulf and a cove)
BCH	beach (deposit of sand or other unconsolidated material along a shore)
BGHT	bight (open body of water forming a slight recession in a coastline)
BLDG	building (function not identified)
BRKS	barracks
BSNP	petroleum basin (areally extensive structural basin containing subterranean deposits of petroleum)
BUSH	bushes
CARN	cairn (heap of stones erected as a landmark or for other purposes)
CAVE	cave(s) (underground cavity, usually in soluble rock; may be used as granaries)
CH	church
CLDA	caldera (large, more or less circular depression formed by the collapse of a volcanic dome)
CLF	cliff (high, steep rock face overlooking a lower area, such as a water body, coastal lowland, or valley)
CMP	campsite
CMTY	cemetery
CONF	confederation (body of independent states more or less permanently united for joint action)
COVE	cove (small bay)
CRRL	corral (pen or enclosure for confining animals)
CSWY	causeway (raised roadway across wet ground or shallow water; sabkha crossing)

APPROVED FOR RELEASE: 2007/02/20: CIA-RDP01-00707R000200060002-9

APPROVED FOR RELEASE: 2007/02/20: CIA-RDP01-00707R000200060002-9

CTN	cistern(s) (storage place for water, usually masonry-lined and below ground level; includes some destroyed cisterns)
CTRR	religious center (school and/or mosque)
CULT	cultivated area (may include one or more wells and buildings)
DAM	dam (barrier constructed across a stream to impound water)
DIKE	levee (embankment to prevent inundation)
DPR	depression(s) (lower area wholly or largely surrounded by higher land; ordinarily has interior drainage and does not conform to the valley of a single stream; includes inconspicuous, shallow basins into which surrounding surface drainage flows)
DSRT	desert (region characterized by arid climate, barren soil, and sparse xerophytic vegetation)
DUNE	dune(s) (hill or ridge of sand formed by the action of wind)
ERG	erg (desert area of shifting sand)
FLT	mudflat(s) (extensive mud deposit on a section of a broad valley floor)
FRM	farm (small agricultural unit consisting of a farmstead and associated land, usually owned and operated by a single family)
FT	fort (defensive structure or works, generally of little or no present military significance; may be in a state of ruin)
FTQ	abandoned fort
GASF	gasfield (area containing a subterranean store of natural gas of economic value)
GRVO	olive grove
GRVP	palm grove
GULF	gulf (large, broad waterbody indenting a coast)
HBR	harbor (body of water providing shelter for ships)
HLL	hill (landform of moderate relief, moderate elevation, and small summit area)
HLLS	hills
HMCK	hummock(s) (slightly elevated area in a wetland; characterized by firm, well-drained ground and consequent associations of soil and vegetation; elevated ground in a sabkha)
HMDA	hamada (stony plain or upland in a desert)
HSE	isolated house(s)
HSP	hospital
INLT	inlet (small, narrow indentation in a coast)
ISL	island
LAVA	lava field
LBED	lakebed (site of former lake)
LCTY	locality (minor area or place of unspecified or mixed character)
LGN	lagoon (water body along a coast, largely or wholly cut off from the sea by a barrier beach or other depositional feature)
LK	lake (may include some spring-fed pools in sinkholes)
LKI	intermittent lake (seasonal water body which becomes a lake during periods of rain but which dries up or becomes a marsh or waterhole during the dry season)
LT	lighthouse
MESA	mesa (flat or nearly flat landform less extensive than a plateau with abrupt or steeply sloping side or sides)
MFBS	baling station
MFC	cannery
MFCQ	abandoned cannery
MFLM	limekiln
MKT	market
MNMT	monument
MNQR	quarry
MOLE	mole (massive structure of masonry or large stones serving as a pier or breakwater, or both)
MSQE	mosque (Islamic house of public worship)
MSSF	massif (elevated, generally mountainous block of the earth's crust)
MT	mountain (landform of conspicuous relief, moderate to high elevation, and small summit area)

APPROVED FOR RELEASE: 2007/02/20: CIA-RDP01-00707R000200060002-9

APPROVED FOR RELEASE: 2007/02/20: CIA-RDP01-00707R000200060002-9

MTS	mountains
OAS	oasis, oases (watered area in a desert, usually with cultivation dependent on irrigation or a shallow ground water table)
OILF	oilfield (area containing a subterranean store of petroleum of economic value)
OILJ	oil pipeline junction
OILW	oil well
PASS	pass (way over, through, or between mountains or other high land)
PCLI	independent political entity (republic)
PEN	peninsula (area of land projecting into and largely, but not entirely, surrounded by water)
PK	peak (separately named summit on a more extensive elevation)
PKS	peaks
PLAT	plateau (extensive elevated area of flat to rolling surface; may exhibit considerable local relief due to dissection or the presence of hills or mountains rising above the general surface level)
PLN	plain (landform of low relief, slope, and elevation); coastal plain
PMPO	oil pumping station
PND	pond (small standing water body; may include spring-fed pools in sinkholes)
PNDI	intermittent ponds
PP	police post
PPL	populated place (city, town, village, settlement)
PPLQ	abandoned populated place
PPLX	section of populated place (part of a city or contiguous urbanized area named as an entity but having no known administrative status)
PRN	prison
PRNJ	reformatory for juveniles
PROM	promotory (piece of an area of high, generally flat land jutting into surrounding lower land; similar to a headland except for its inland location)
PT	point (relatively minor projection of land into a water body, or its extremity)
RDGE	ridge (elongated, relatively narrow relief feature with a more or less continuous crest)
RDJC	road junction
REG	reg (desert area with a surface of loose stones or pebbles)
RF	reef (offshore consolidated rock hazard to navigation with a least depth of twenty meters [or ten fathoms] or less)
RGN	region (large area recognized as an entity by reasons of the unity of its history, people, landscape, or other condition or a combination of conditions)
RH	resthouse (structure maintained for the rest and shelter of travelers)
RKL	rock on land (boulder, pinnacle, crag, or other rock or rock outcrop situated on land)
RKSL	rocks on land
RKSW	rocks in water
RKW	rock in water (individual rock of such character and importance as to be identified by name, situated either above or below the surface of a body of water; often associated with reefs but separately named)
ROAD	road
RSTQ	abandoned railroad station
RSV	tank; water tank
RUIN	ruin(s) (structure in a state of ruin, but not necessarily of great antiquity or archeological interest)
SALT	salina (salt-evaporation field, usually diked and ditched)
SAND	sand sea (includes large tracts of desert sand not in the form of dunes)
SBKH	sabkha(s) (area of salt-impregnated ground without vegetation, intermittently wet from rainfall or seepage; slippery when wet, salt-encrusted when dry; occurs in depressions and other low-lying parts of deserts)
SCH	school
SCHC	college

APPROVED FOR RELEASE: 2007/02/20: CIA-RDP01-00707R000200060002-9

APPROVED FOR RELEASE: 2007/02/20: CIA-RDP01-00707R000200060002-9

SCRP	escarpment (more or less continuous line of cliffs or steep slopes facing in one direction, caused by differential erosion or faulting or both)
SEA	sea
SHOR	shore
SHRN	shrine
SINK	sinkhole (hole, cavern, or funnel-shaped cavity made in the earth by the action of water on the soil, rock, or underlying strata)
SPNG	spring(s); hot spring
SPUR	spur(s) (sloping ridge extending laterally from a mountain or other elevation)
SQR	city square
STM	stream (river or other running fresh water body, perennial in all or a part of its course)
STNA	agricultural station
STOR	store(s)
TMB	tomb(s)
TOWR	tower
TRB	tribal area
TREE	tree (often used as a desert landmark)
TRL	trail
TRMO	oil pipeline terminal
UPLD	upland (broad elevated area with low to moderate surface relief)
VAL	valley (area drained by a stream, or a named segment of such an area)
WAD	wadi (watercourse or drainageway that carries only occasional flows of water)
WADJ	wadi junction
WADS	wadies
WADX	section of wadi
WLL	well (dug or drilled source of water; includes some destroyed wells)
WLLS	wells
WTRH	waterhole(s) (place, usually in the bed of a watercourse, where water stands or can be obtained by shallow digging during the dry season)

Latitude and longitude.—The third and fourth columns indicate geographic coordinates, with longitude based on Greenwich. Coordinates were generally read to the nearest minute and are for finding purposes only.

Coordinates were read at the map symbol for populated places and other entities occupying limited sites, at the mouths or lower ends of streams, at the summits of mountains and hills, at the extremities of points, and near the centers or midpoints of other features.

Area number.—The number in the fifth column indicates the first-order administrative division (*muḥāfazat*) of Libya in which the place or feature is located, as listed below:

51900	Libya (general)	51906	Darnah
51901	Al Jabal al Akhḍar	51907	Gharyān
51902	Al Khalīj	51908	Miṣrātah
51903	Al Khums	51909	Sabhā
51904	Az Zāwiyah	51910	Ṭarābulus
51905	Banghāzī		

The general number (51900) is used for international features and for features in two or more first-order administrive divisions.

Glossary of generic terms

The following terms occur as the generic parts of standard names in the gazetteer. The English term or terms which correspond to each local term were applied after objective study of cartographic and other source materials, and do not necessarily reflect dictionary or other normalized usages. The parenthetical abbreviations (B) and (It) designate Berber and Italian words, respectively; the remainder are Arabic.

ābār	wells
abyār	cistern(s), wells(s)
aguelmam (B)	depression
aḥqāf	cave(s), cistern(s)
ajbāl	mountains
ʿalam	cairn, hill, spur
ʿalāwī	hills, spur

APPROVED FOR RELEASE: 2007/02/20: CIA-RDP01-00707R000200060002-9

APPROVED FOR RELEASE: 2007/02/20: CIA-RDP01-00707R000200060002-9

altiplano (It)	plateau
aman (B)	well
anqāb	depressions
'aqā'ir	depression
'aqāqīr	depressions
'aqīrah, 'aqīrat	depression(s), mudflat
'aqīrāt	depressions
arḍ	locality
āthār	ruins
aṭwāl	hills
awdiyat	wadies
'ayn	cistern, spring, well
'aynān	springs
bāb	pass
baḥr	lake, intermittent lake
balāṭ	mudflat
balṭat	depression, mudflat, lakebed
balṭāt	depression, mudflats
banākīsh	ruins
barq	hill(s)
barqat	hill
baṭḥat	valley
baṭn	depression
bi'ār	wells
bi'r	cistern, well(s)
birak	ponds, intermittent ponds
bir'kat	cistern, lake, intermittent lake
bivio (It)	road junction
bu'ayr	well
bu'ayrāt	cisterns, wells
buḥayrat	cultivated area, lake
burj	fort
daf'	depression, sabkha, wadi
dakākīn	store(s)
dār	building, isolated house
darb	trail
dayr	hill
dhirā'	dunes
dukkān	store
dūr	hill(s), plateau
duwayr	hill(s)
duwayrāt	hill
edeyen (B)	desert
egghidi (B)	dunes
ennedi (B)	wadi
fanār	lighthouse
fawwār	hot spring, well
fisqīyat	cistern, tank, well
fūrtī	fort, abandoned fort
garet (non-BGN spelling)	hill
ghadīr	cistern, depression, waterhole
ghawṭ	cultivated area, depression, valley
ghīrān	caves
ghīṭān	cultivated area, depression(s)
ghuraydat	hill
ghurd	dunes, upland
ghurdat	dunes
ghurūd	dunes
ghuwayṭ	cultivated area
habīṭ	depression, lakebed, sabkha
ḥajāj	escarpment, hill(s), ridge, spur
ḥalq	wadi
hamada (non-BGN spelling)	hamada
ḥamādah, ḥamādat	hamada, desert, plateau
ḥanash	wadi
hanāshīr	ruin(s)
hanshīr	ruin(s)
ḥaqfat	cave, cistern, sinkhole, waterhole
ḥarf	escarpment, hill(s)
ḥarrat	hill
ḥasy	spring, well
ḥaṭīyat	depression, oasis, valley, wadi, waterhole
hawá	cave, cistern, depression, pond, quarry, sinkhole, valley, wadi

APPROVED FOR RELEASE: 2007/02/20: CIA-RDP01-00707R000200060002-9

APPROVED FOR RELEASE: 2007/02/20: CIA-RDP01-00707R000200060002-9

ḥawḍ	depression
hāwiyat	cistern, depressions, sinkhole
hāwiyāt	depressions
ḥawsh	isolated house(s)
ḥiqf	dunes, hill
ḥiṣn	fort, abandoned fort
ḥisyān	well(s)
ḥufrat	waterhole
ḥulayq	depression
ḥulayqāt	wadi
huqayfat	cistern
huqayfāt	cisterns
ḥusayyāt	well(s)
'ilwah, 'ilwat	cairn, hill(s)
'irq	dune(s), hill(s)
iṣlāḥīyat	reformatory
istituto (It)	school
jabal	hill(s), mountain(s), plateau
jabbānah, jabbānat	cemetery
jāmi'	mosque
jawf	depression, valley
jazīrah, jazīrat	island, rock in water
jibāl	hills, mountains
jubayl	hill(s)
jukhkh	caves
jūrat	sinkhole
juwaymi'	mosque
kāf	cave, hill, mountain, peak, ridge, spur
kahf	cave, hill, mountain
kanīsat	church
karmat	tree
karmūsat	tree
kawm	hill
khalīj	bay, gulf
khalwat	school, shrine
kharāb	ruins
kharrūbat	tree
khashm	hill(s), mountain, point, promontory, ridge, rocks on land, spur
khawr	depression(s), plain, valley, wadi
khirbat	ruins
khuraymat	hill
khuraymāt	hills
khurmah, khurmat	hill, mountain, pass
khurmāt	hill, spur
khushaym	hill(s), spur
khushaymat	spur
khushūm	hills
kidwat	hill(s)
kīfān	cave
kīmān	hills
kūbat	hill(s)
kuhūf	caves
kullīyat	college
kurb	hill
kurbat	hill(s)
kūshat	limekiln
kuwaym	hill
lawdh	escarpment, hill
luwaydh	escarpment
maader (non-BGN spelling)	depression
ma'āṭin	spring(s), well(s)
madrasat	school
madwar	hill
mafraq	road junction
maghārah	cave
maghārāt	caves
maghāyir	cave(s)
maghdar	sabkha
ma'had	religious center, school
maḥallat	locality
maḥaṭṭat	abandoned railroad station
mājin	cistern(s), well
makhṣar	trail
makhzan	cistern

APPROVED FOR RELEASE: 2007/02/20: CIA-RDP01-00707R000200060002-9

APPROVED FOR RELEASE: 2007/02/20: CIA-RDP01-00707R000200060002-9

makhzan miyāh	cistern
mallāḥah, mallāḥat	sabkha
malqá	road junction
manāqīr	hills
manzil	campsite
maqbarat	cemetery
maqṭa'	causeway
markaz	police post
markaz būlīs	police post
markaz būlīs nuqṭat	police post
marqab	hill(s)
marsá	anchorage, bay, bight, cove, harbor, inlet
mashhad	shrine
maṣna'	cistern
masrab	trail
ma'ṭan	spring, well
maydān	city square
mawājin	cistern(s)
mazra'at	cultivated area, farm
mīnā'	bay, inlet
minqār	hill(s), mesa, point, ridge, spur
minṭaqat	area, cultivated area, locality
mīrād	trail
mu'askar	barracks
mudawwar	hill(s)
mudaywir	hill
mudīrīyah, mudīrīyat	third-order administrative division
mukhayzin	cistern
murābiṭ	shrine
murayqib	hill
muṣallá	mosque, shrine
muṣrān	wadi, wadi junction
mustashfá	hospital
mutaṣarrifīyat	second-order administrative division
nakhīl	palm grove
naqqāzat	hills
naqb	depression, pass, valley
nashgh	wadi
nazwat	hill
nazwāt	hills
nukhaylāt	palm grove
nuqayb	pass
nuqṭat būlīs	police post
oued (non-BGN spelling)	wadi
passo (It)	pass
picco (It)	peak
punto (It)	promontory
qabīlat	tribal area
qabr	cemetery, tomb
qalb	hill(s), peak
qaltah, qaltat	cistern(s)
qar'	depression, lake, intermittent lake, lakebed
qārah	hill(s)
qarār	depression(s), lake, intermittent lake, valley
qarārah, qarārat	depression(s), valley, wadi
qarārāt	depressions
qar'at	cistern, depression, lakebed, sabkha, waterhole
qar'āt	cultivated area, depression, dunes, hill, lakebed, sabkha
qārat	hill(s), mountain
qārāt	hills
qarīr	intermittent lake
qāsī	pass
qaṣr	fort, abandoned fort
qaṭ'āyat	hill, hummock
qawz	dune(s), hill
qīzān	dunes
qubayr	tomb
qubayrāt	cemetery
qubūr	tomb(s)
qubūrat	tombs
qulayb	hill, mountain
qulaybāt	hill(s)

APPROVED FOR RELEASE: 2007/02/20: CIA-RDP01-00707R000200060002-9

APPROVED FOR RELEASE: 2007/02/20: CIA-RDP01-00707R000200060002-9

qullat	mountain
qulūb	hill(s)
qunan	hills
qūr	hills
qur'	valley
quray'	hills
quray'āt	hill
qurayyir	depression
qurrayyirāt	depressions
qurū'	depression(s), lake, intermittent lake, lakebed
quwayr	hill
quwayrat	hill
quwayrāt	hill(s)
raml	dune(s)
ramlah, ramlat	dunes
raqabat	hill, wadi
raqūbat	hill
ra's	hill(s), mountain, peak, peninsula, point, promontory, ridge, rock in water, spur, wadi
rashād	cairn
raṣīf	mole
rimāl	dunes
ru'ays	hill
ru'aysāt	hills
rujm	hill
ruqaybat	valley
rūrāyat	depression(s), wadi
ru'ūs	hill(s), mountains, peaks
sabkhah, sabkhat	sabkha(s)
sadd	dam
saddat	levee
sāḥil	beach, coastal plain
ṣaḥrā'	desert
samāḥ	plain
sāniyah, sāniyat	cistern, spring, waterhole, well(s)
saqīfat	cultivated area, depression, plain, valley
sāqiyat	wadi
sarīr	desert, reg
sawānī	weil(s)
sayf	dunes
sayḥ	depression, wadi
sayl	wadi
secca (It)	rock(s) in water
secche (It)	rock
shāṭi'	beach
shaṭīb	wadi, valley
shaṭṭ	shore
shaṭṭār	baling station
shi'āb	wadi(es)
shi'b	wadi
shu'aybat	wadi
shu'bah, shu'bat	valley, wadi
shuṭbān	wadi
sibākh	sabkhas
sijn	prison
sīrah, sīrat	ruins
sūq	market
suqayyifat	depression
suwayniyat	well
suwayniyāt	wells
suwayrat	ruins
suwayrāt	ruins
suwayyinat	well
ṭabaqat	depression, valley
ṭābiyat	corral
tan (B)	spring
ṭarīq	road, trail
ṭawīl	hill
ṭawīlat	hill
tehi (B)	pass
thamad	cistern(s), depression, spring, waterhole(s), well(s)
thanīyat	pass

APPROVED FOR RELEASE: 2007/02/20: CIA-RDP01-00707R000200060002-9

APPROVED FOR RELEASE: 2007/02/20: CIA-RDP01-00707R000200060002-9

thimād	waterhole(s)
ṭiwāl	hill(s)
tunnārat	cannery
ṭuwayyilat	hill
ṭuwayyilāt	hills
ʿulaym	hill(s)
ʿulaywat	hill
ʿuqaylat	well
ʿuqlat	well
ʿurayqāt	dunes, hills
ʿurf	hills
ʿurqūb	hill(s), mountain, upland, ridge, spur
ʿurūq	dunes, hill
ʿutaylat	dunes
ʿuwaynat	spring, well
ʿuwaynāt	spring(s)
ʿuyūn	springs
wādī	depression, sabkha, stream, wadi
washkat	palm tree
widyān	wadi(es)
wudayy	wadi
wudayyāt	wadi(es)
zahr	escarpment, hill(s), plateau, upland
zahrat	dunes, hill(s), ridge
zamlat	hill
zaʿmūṭ	hill
zāwiyat	mosque, religious center, school, shrine
zuhayr	hill, ridge
zuhayrat	hill

Reporting of errors

It is requested that all who use this gazetteer aid in its correction for future printings by reporting errors and name changes to the Board on Geographic Names, Department of the Interior, Washington, D.C. 20240. A statement of the source of the correct information will be helpful.

Geographic names or their spellings do not necessarily reflect recognition of the political status of an area by the United States Government.

APPROVED FOR RELEASE: 2007/02/20: CIA-RDP01-00707R000200060002-9

APPROVED FOR RELEASE: 2007/02/20: CIA-RDP01-00707R000200060002-9

TRANSLITERATION SYSTEM FOR ARABIC GEOGRAPHIC NAMES

BGN/PCGN 1956 System (Revised in 1972)

The BGN/PCGN 1956 System for the Arabic alphabet is designed for use in transliterating standard written Arabic. It was adopted by the BGN in 1946 and by the PCGN in 1956 and has been applied by the Board, so far as practicable, to the systematic romanization of geographic names in Syria, Lebanon, Jordan, Iraq, the Arabian Peninsula, the United Arab Republic (Egypt), Libya, the Sudan, and Tunisia.

The system is designed to bring about uniformity in the spelling of geographic names in Arabic-language areas by eliminating deviations resulting from pronunciation differences in various dialects, except as stated in the special rules.

In contrast to several other languages, uniform results in the transliteration of Arabic are difficult to obtain, since vowel points and some of the diacritical marks necessary for the certain identification of the Arabic words are almost always omitted from both handwritten and printed Arabic. It follows that the transliterator must be able to identify the words used in the names and must know their standard written Arabic spelling, their proper vowel pointing, and how to eliminate pecularities resulting from dialectical variation. The problem is complicated in most Arabic-language areas by the fact that a large proportion of the geographic names are not available in the Arabic alphabet. This applies to Arabic names as well as to those of non-Arabic origin. Even when Arabic script is available it is not always possible to determine the proper voweling from dictionaries and other reference tools.

The transliteration of the Arabic consonants, vowels, and dipthongs, with examples of the application to geographic names, is given in the tables. Hamzah, often omitted in such tables, is included in its logical position before alif as a consonant in order to avoid any question as to its proper treatment.

The notes and special rules explain details of transliteration not stated in the tables.

APPROVED FOR RELEASE: 2007/02/20: CIA-RDP01-00707R000200060002-9

APPROVED FOR RELEASE: 2007/02/20: CIA-RDP01-00707R000200060002-9

TABLE I

TRANSLITERATION OF THE ARABIC CONSONANTS

(Only the isolated forms of the letters are given; see any Arabic grammar or standard reference work for the combining forms in initial, medial, and final positions and for consonant ligatures.)

ARABIC LETTER	NAME OF LETTER	TRANSLITERATION	EXAMPLES AND REMARKS	
ء	hamzah	omit (initial)	ابوكمال	Abū Kamāl
		' (medial)	بئر زيت	Bi'r Zayt. See note 1.
		' (final)	صنعاء	Ṣan'ā'
ا	alif	omit	ام العمد	Umm al 'Amad. See note 2.
ب	bā'	b	البحرين	Al Baḥrayn
ت	tā'	t	الكوت	Al Kūt. The combination of *tā'* with *bā'* can be rendered as t/h for bibliographical purposes. See notes 3 and 4.
ث	thā'	th	الثليثوات	Ath Thulaythuwāt. See remarks on *tā'*.
ج	jīm	j	الجزيرة	Al Jazīrah
ح	ḥā'	ḥ	المحمودية	Al Maḥmūdīyah. See note 5.
خ	khā'	kh	خيبر	Khaybar. See remark on *kāf*.
د	dāl	d	دمنهور	Damanhūr. The combination of *dāl* with *bā'* can be rendered as d/h for bibliographical purposes. See note 4.
ذ	dhāl	dh	وادي الذهب	Wādī adh Dhahab. See remark on *dāl*.
ر	rā'	r	الروضة	Ar Rawḍah
ز	zāy	z	الزاوية	Az Zāwiyah
س	sīn	s	سليمانية	Sulaymānīyah. The combination of *sīn* with *bā'* can be rendered as s/h for bibliographical purposes. See note 4.
ش	shīn	sh	الشام	Ash Shām. See remark on *sīn*.
ص	ṣād	ṣ	قيصومة	Qayṣūmah. See note 5.
ض	ḍād	ḍ	ضور	Ḍawr. See note 5.
ط	ṭā'	ṭ	القنيطرة	Al Qunayṭirah. See note 5.
ظ	ẓā'	ẓ	ابوظبي	Abū Ẓaby. See note 5.

APPROVED FOR RELEASE: 2007/02/20: CIA-RDP01-00707R000200060002-9

APPROVED FOR RELEASE: 2007/02/20: CIA-RDP01-00707R000200060002-9

TABLE I (Continued)

ARABIC LETTER	NAME OF LETTER	TRANSLITERATION	EXAMPLES AND REMARKS	
ع	ʿayn	ʿ	ابو عريش	Abū ʿArīsh. This is a raised turned comma.
غ	ghayn	gh	بغداد	Baghdād
ف	fā'	f	الفرات	Al Furāt
ق	qāf	q	قطر	Qaṭar
ك	kāf	k	الكويت	Al Kuwayt. The combination of *kāf* with *hā'* can be rendered as k/h for bibliographical purposes. See note 4.
ل	lām	l	حلب	Ḥalab
م	mīm	m	مكة	Makkah
ن	nūn	n	نخل	Nakhl
ه	hā'	h	جبل هارون	Jabal Hārūn. See remarks on *tā'*, *dāl*, *sīn*, *kāf*; see also notes 3 and 4.
و	wāw	w	وادي موسى	Wādī Mūsá
ي	yā'	y	اليمن	Al Yaman. See notes 1 and 6.

NOTES

1. *Hamzah* is written in Arabic over all initial *alifs* except those which belong to the definite article *al* or bear a *maddah* (see note 10). When the purpose is to indicate the presence of the sound described as a glottal stop, it is written over internal and final *alif*, *wāw*, and *yā'* (without dots). *Hamzah* following i is written ئ (almost always the *yā'* is in the ـيـ or ـيـ form) and the dots are omitted. Example: بئر. *Hamzah* following u is written ؤ. *Hamzah* following a long vowel is written ء without anything under it ("without a bearer"). The transliteration of *hamzah* (') should always be carefully distinguished from that of *ʿayn* (ʿ).

2. *Alif* as such is not transliterated when it is bearer of *hamzah*, but see *fatḥah alif* and *alif maddah* in Table II. See also note 1 above and note 10.

3. An original *tā'* in certain endings is written ة (i.e., *hā'* with two dots) and is called *tā' marbūṭah*. It is transliterated h (silent), except when followed by another word in a unitary expression, when it is transliterated t, as in *hamzah* (isolated form) and *hamzat al waṣl*. A pronounced final *hā'* occurs and for bibliographical purposes may be transliterated /h when a *fatḥah* precedes it (Al Mara/h). Cf. also note 4.

4. The two-letter symbols th, kh, dh, sh, and gh are convenient for use and easily comprehensible. The infrequent sequences of t, k, d, or s followed by h can be unequivocally transliterated for bibliographical purposes by the use of a slant line ("shilling," "solidus") to separate true h from a preceding t, k, d, or s; that is, th represents *thā'*, but t/h stands for *tā'* followed by *hā'*. Cf. also note 3.

5. Where special considerations are paramount, the sub-dot (ḥ, ṣ, ḍ, ṭ, ẓ) may be used in place of the cedilla (ḫ, ş, ḑ, ţ, ẕ).

6. The letter *yā'* is also used in writing *alif maqṣūrah* in which the dots are omitted. See Table II.

APPROVED FOR RELEASE: 2007/02/20: CIA-RDP01-00707R000200060002-9

APPROVED FOR RELEASE: 2007/02/20: CIA-RDP01-00707R000200060002-9

TABLE II

TRANSLITERATION OF THE ARABIC VOWELS, DIPHTHONGS, AND SPECIAL DIACRITICAL MARKS

ARABIC LETTER	NAME OF LETTER	TRANSLITERATION	EXAMPLES AND REMARKS	
َ	fatḥah	a	البصرة	Al Baṣrah. Placed over consonant after which pronounced.
ِ	kasrah	i	الرياض	Ar Riyāḍ. Placed under consonant.
ُ	ḍammah	u	القدس	Al Quds. Placed over consonant.
اَ	fatḥah alif	ā	باب المندب	Bāb al Mandab. See note 2.
ِي	kasrah yā'	ī	المدينة	Al Madīnah
ُو	ḍammah wāw	ū	صور	Ṣūr
ىَ	alif maqṣūrah	á	مرسى مطروح	Marsá Maṭrūḥ
ْ	sukūn (jazmah)	omit		Placed over consonant.
يْ َ	fatḥah yā' sukūn	ay	صيدا	Ṣaydā
وْ َ	fatḥah wāw sukūn	aw	الدوحة	Ad Dawḥah
ً	tanwīn fatḥah	a^n		See note 7.
ٍ	tanwīn kasrah	i^n		See note 7.
ٌ	tanwīn ḍammah	u^n		See note 7.
ّ	tashdīd	doubling		See note 8.
ٱ	hamzat al waṣl	'		See note 9.
آ	alif maddah	ā (initial)	آلبو معيط	Ālbū Mu'ayṭ. See note 10.
		'ā (medial)	قرآن	Qur'ān

NOTES

7. The classical Arabic grammatical endings written with the so-called nunation symbols (Arabic *tanwīn)* may be transliterated when necessary by a^n, i^n, u^n. In modern Arabic these endings have become silent and are omitted in transliteration: classical *alifu*^{n}, modern *alif*.

8. Doubled consonant sounds are written in Arabic by placing the *tashdīd* over the consonant letter written once. In transliteration the letter should be doubled. When the definite article *al* precedes a word beginning with t, th, d, dh, r, z, s, sh, ṣ, ḍ, ṭ, ẓ, l, n (the so-called "sun letters"), the l is assimilated in pronunciation, giving tt, thth, etc. In transliteration this l should be omitted and the following letter written twice, once after the a of the article and secondly at the beginning of the next word. Example: An Nīl, not Al Nīl.

9. *Hamzat al waṣl* is transliterated ' in classical forms, as illustrated in its classical name *hamzatu 'l waṣli*, but ignored in modern forms, as in *hamzat al waṣl*.

10. *Maddah* is a horizontal wavy line over *alif*. Since *maddah* nearly always occurs in word-initial position, no confusion results from the use of ā for *alif maddah* as well as for *fatḥah alif*.

APPROVED FOR RELEASE: 2007/02/20: CIA-RDP01-00707R000200060002-9

APPROVED FOR RELEASE: 2007/02/20: CIA-RDP01-00707R000200060002-9

SPECIAL RULES

1. Initial definite articles and prepositions should be capitalized and hyphens should not be used to connect parts of names; e.g., Ash Shāriqah and Tall al Laḥm.

2. If any evidence is found for the use of the definite article in a name, the article will be used in the name chosen.

3. The Arabic word for God will be written Allāh.

4. Phrase names, commonly transcribed as one word, will be written in separate words. The definite article within such names will be written al, not ul; e.g., ʿAbd Allāh, ʿAbd ar Raḥmān, Dhū al Faqār.

5. The word Ibn will be transliterated Bin wherever written without *alif*, that is, between two proper nouns; e.g., ʿUmar Bin al Khaṭṭāb.

6. The Turkish word Paṣa will be transliterated directly from Arabic script as Bāshā; the Turkish word Bey will be romanized as Bey in Egyptian names, no matter how written in Arabic-language sources, but in other Arabic areas as Bak where written *bā'–kāf* and as Bayk where written *bā'–yā'–kāf*.

7. The modern colloquial word Sīdī will be given precedence over the classical form Sayyidī. (This does not preclude the spelling Sayyidī if the latter is indicated by the Arabic script or other evidence – for instance if the *yā'* is written with *tashdīd*.)

8. The colloquial word Bū will not be changed to the classical form Abū.

9. The colloquial word for water written *mīm–yā'–tā'* on Arabic maps will be transliterated Mayyat.

10. In place names of Aramaic origin in Lebanon and Syria with an initial cluster beginning with b plus another consonant such as l or h, initial clusters such as bl and bh will be written.

11. In names containing the words for "back, ridge, hill" appearing as either *ẓā'–hā'–rā'* or *ḍād–hā'–rā'* in Arabic sources, the spelling used in the sources will be followed.

APPROVED FOR RELEASE: 2007/02/20: CIA-RDP01-00707R000200060002-9

APPROVED FOR RELEASE: 2007/02/20: CIA-RDP01-00707R000200060002-9

SOME of these PAGES HAVE LIGHT PRINT.

APPROVED FOR RELEASE: 2007/02/20: CIA-RDP01-00707R000200060002-9

APPROVED FOR RELEASE: 2007/02/20: CIA-RDP01-00707R000200060002-9

AÁCCHI, UÁDI EL- SEE				
ʿAKKĪ, WĀDĪ AL	WAD	32 33 N	21 13 E	51901
AÀCHI, UÀDI EL- SEE				
ʿAKKĪ, WĀDĪ AL	WAD	32 33 N	21 13 E	51901
AAFIA, BIR SEE ʿĀFIYAH, BIŠR	WLL	28 56 N	15 50 E	51908
AAGAB, WADI EL- SEE				
ʿIQĀB, WĀDĪ AL	WAD	32 12 N	23 17 E	51906
AAIÁT, BIR SEE AʿYĀD, BIŠR	WLL	32 08 N	12 27 E	51907
AÀLEM, BIR SEE ʿĀLIM, BIŠR	WLL	32 40 N	13 18 E	51910
AALI SEE ʿALĀŠ, RAŠS AL	PT	30 23 N	18 48 E	51902
AÁLI, GEBÉL EL- SEE				
ʿALĀŠ, JUBAYL AL	HLLS	30 17 N	18 48 E	51902
AÁLI, RAS EL- SEE ʿALĀŠ, RAŠS AL	PT	30 23 N	18 46 E	51902
AALIA, SIRET SEE				
ʿĀLIYAH, SĪRAT AL	RUIN	32 29 N	21 30 E	51901
AÀLIA U-ALÌ, CAF SEE				
ʿĀLIYAH WA ʿALĪ, RAŠS	MT	32 08 N	12 37 E	51907
AÁMER, RAS SEE ʿĀMIR, RAŠS	PT	32 57 N	21 43 E	51901
AÁMER EN-NIAGA, GUERÁT SEE				
ʿĀMIR AN NIYĀQAH, QUWAYRĀT	HLLS	24 55 N	16 27 E	51909
AÁMRA, HATÍET EL- SEE				
ʿĀMIRAH, ḤAṬĪYAT AL	DPR	29 37 N	24 35 E	51906
AÁMRA, UÁDI EL- SEE				
ʿĀMIRAH, WĀDĪ AL	WAD	30 50 N	18 00 E	51902
AAMRÍA, BIR EL- SEE				
ʿĀMIRĪYAH BIŠR AL	WLL	30 29 N	20 07 E	51902
AAMRIA, WADI EL- SEE				
ʿAMĀRĪYAH, WĀDĪ AL	WAD	32 52 N	22 02 E	51906
AAMSCIA, SIRET EL- SEE				
ʿAMSHĀŠ, SĪRAT AL	RUIN	32 26 N	20 55 E	51901
AÁSIA, UÁDI EL- SEE				
ʿĀŠIYAH, WĀDĪ AL	WAD	29 18 N	17 44 E	51900
AÁSIA, UÁDI EL- SEE				
ʿĀŠIYAH, WĀDĪ AL	WAD	29 19 N	17 43 E	51908
AATU, WADI EL SEE				
ḤATĪWAH, WĀDĪ AL	WAD	31 59 N	24 48 E	51906
AAUAR, HAGFET EL SEE				
ʿAWRĀT, ḤAQFAT AL	WLL	32 27 N	21 33 E	51901
AÃUEÉ, BIR EL- SEE				
AʿWAJ, BIŠR AL	WLL	32 26 N	12 39 E	51904
AAUER, GABR EL- SEE				
SHAWR, GABR AL	TMB	32 35 N	20 48 E	51901
ʿĀWINAH SEE AT ʿALĀWINAH	PPL	32 03 N	12 34 E	51907
ʿAŠĀZ, WASHKAT SEE				
ʿARʿĀZ, WASHKAT	TREE	31 47 N	24 41 E	51906
AʿBĀBAH, QABĪLAT AL	TRB	32 07 N	13 26 E	51903
ʿABĀBIDAH	LCTY	32 03 N	13 28 E	51903
ʿABĀBISAH, QABĪLAT AL	TRB	32 35 N	13 28 E	51910
ABĀBSAH, QABĪLAT AL SEE				
ʿABĀBISAH, QABĪLAT AL	TRB	32 35 N	13 28 E	51910
ʿABĀDILAH, BIŠR AL	CTN	32 12 N	20 38 E	51905
ʿABĀDILAH, WĀDĪ AL	WAD	32 41 N	13 54 E	51903
ABAHAHA, TEHI-N-	PASS	24 58 N	11 18 E	51909
ABAHAHA, WĀDĪ	WAD	24 58 N	11 14 E	51909
ABAHOHA, COL DE SEE				
ABAHAHA, TEHI-N-	PASS	24 58 N	11 18 E	51909
ABAHOHA, PASSO SEE				
ABAHAHA, TEHI-N-	PASS	24 58 N	11 18 E	51909
ABAHOHA, TEH-N- SEE				
ABAHAHA, TEHI-N-	PASS	24 58 N	11 18 E	51909
ABAHOHA, UÀDI SEE ABAHAHA, WĀDĪ	WAD	24 58 N	11 14 E	51909
ABÀIER, BRUGH EL- SEE				
ʿABĀŠIR, BARQ AL	HLL	30 59 N	14 47 E	51903
ʿABĀŠIR, BARQ AL	HLL	30 59 N	14 47 E	51903
ʿABĀNĀT, QABĪLAT AL	TRB	32 04 N	13 44 E	51903
ʿABĀNĀT, QABĪLAT AL	TRB	32 38 N	13 42 E	51910
ABANÀT ABURA SEE				
ʿABĀNĀT ʿĀBŪRAH, QABĪLAT AL	TRB	32 39 N	13 43 E	51910
ʿABĀNĀT ʿĀBŪRAH, QABĪLAT AL	TRB	32 39 N	13 43 E	51910

APPROVED FOR RELEASE: 2007/02/20: CIA-RDP01-00707R000200060002-9

APPROVED FOR RELEASE: 2007/02/20: CIA-RDP01-00707R000200060002-9

ʿABĀNĀT IʿBŪRAH, QABĪLAT AL SEE				
ʿABĀNĀT ʿĀBŪRAH, QABĪLAT AL	TRB	32 39 N	13 43 E	51910
ʿABĀR	LCTY	31 54 N	10 51 E	51907
ABʿAR AS SABĀBĪL SEE				
ABYĀR AS SABĀBĪL	PPL	32 51 N	13 27 E	51910
ĀBĀR TINNĪN, ʿAYN SEE				
TINNĪN, MAʿĀJIN	WLLS	32 06 N	20 48 E	51905
ʿABĀYIR, BARQAH AL SEE				
ʿABĀYIR, BARQ AL	HLL	30 59 N	14 47 E	51903
ABAYKHAR, SAWĀNĪ AL- SEE				
UBAYKHIR, SAWĀNĪ AL	WLL	30 20 N	19 31 E	51902
ABAYJAḤ, WĀDĪ AL SEE				
UBAYJIḤ, WĀDĪ AL	WAD	31 47 N	15 13 E	51908
ABAYTAR, WĀDĪ AL SEE				
UBAYTIR, WĀDĪ AL	WAD	32 28 N	22 05 E	51906
ABAYYAḌ, WĀDĪ AL SEE				
UBAYYIḌ, WĀDĪ AL	WAD	32 17 N	22 00 E	51901
ʿABBĀD, QABĪLAT	TRB	32 24 N	15 05 E	51908
ʿABBĀR, QĀRAT AL	HLL	30 43 N	20 05 E	51902
ʿABBĀS, ABYĀR	WLLS	32 55 N	11 35 E	51904
ABBĀS, BIĀR SEE ʿABBĀS, ABYĀR	WLLS	32 55 N	11 35 E	51904
ABBĀS, GABR SEE ʿABBĀS, QABR	TMB	30 42 N	17 50 E	51902
ʿABBĀS, JĀMIʿ AL	MSQE	32 02 N	12 33 E	51907
ʿABBĀS, QABR	TMB	30 42 N	17 50 E	51902
ʿABBĀSĪYAH, DŪR AL	HLL	30 34 N	16 02 E	51908
ʿABBĀSĪYAH, THIMĀD AL	WTRH	30 33 N	16 03 E	51908
ʿABBASĪYAH, WĀDĪ AL	WAD	32 44 N	21 34 E	51901
ʿABBŪ, HANSHĪR	RUIN	32 06 N	13 19 E	51907
ʿABBŪ, RAʾS	HLL	32 06 N	13 18 E	51907
ʿABBŪD, JABBĀNAT AL	CMTY	31 42 N	20 33 E	51905
ʿABBŪS, JĀMIʿ	MSQE	32 52 N	13 16 E	51910
ABD, AIN EL SEE ʿABD, ʿAYN AL	WLL	29 15 N	19 04 E	51902
ʿABD, ʿAQĪRĀT AL	DPR	31 05 N	21 45 E	51902
ʿABD, ʿAYN AL	WLL	29 15 N	19 04 E	51902
ʿABD, BALJAT AL	DPR	31 16 N	24 50 E	51906
ʿABD, BIʾR AL	CTN	32 19 N	22 06 E	51906
ABD, DOR EL SEE ʿABD, DŪR AL	HLLS	30 00 N	17 10 E	51902
ʿABD, DŪR AL	HLLS	30 00 N	17 10 E	51902
ABD, GÁRET EL- SEE				
ʿABD, GĀRAT AL	HLL	26 33 N	17 10 E	51908
ʿABD, GHAWJ AL	CULT	32 37 N	20 53 E	51901
ʿABD, GHAWJ AL	CULT	32 40 N	21 06 E	51901
ABD, GRÁRET EL- SEE				
ʿABD, GARĀRAT AL	DPR	27 57 N	16 40 E	51908
ABD, GUEIRET EL SEE				
ʿABD, QUWAYRAT AL	HLL	31 49 N	22 53 E	51906
ʿABD, HAʾIQ AL	WAD	32 41 N	22 19 E	51906
ʿABD, HANSHĪR AL	RUIN	32 02 N	12 54 E	51907
ʿABD, HAWĀ AL	DPR	32 32 N	22 59 E	51906
ʿABD, HAWĀ AL	DPR	32 33 N	22 59 E	51906
ʿABD, JABBĀNAT AL	CMTY	32 02 N	20 30 E	51905
ʿABD, JABBĀNAT AL	CMTY	32 10 N	23 07 E	51906
ʿABD, KŪBAT AL	HLL	31 11 N	15 46 E	51908
ʿABD, QARĀRAT AL	DPR	27 47 N	18 15 E	51908
ʿABD, QARĀRAT AL	DPR	27 57 N	16 40 E	51908
ʿABD, QĀRAT AL	HLL	26 33 N	17 10 E	51908
ʿABD, QARʿAT AL	DPR	26 33 N	17 39 E	51908
ʿABD, QUWAYRAT AL	HLL	31 49 N	22 53 E	51906
ʿABD, RAʾS AL	HLL	30 26 N	19 44 E	51902
ʿABD, RAʾS AL	HLL	31 33 N	20 41 E	51905
ʿABD, SAYḤ AL	WAD	28 48 N	16 49 E	51908
ABD, SGHÉIFET EL- SEE				
ʿABD, SUQAYYIFAT AL	DPR	31 38 N	20 17 E	51905
ʿABD, SHAFAT AL SEE				
ʿABD, SUQAYYIFAT AL	DPR	31 38 N	20 17 E	51905
ʿABD, SHAJIB AL	WAD	30 25 N	16 22 E	51902

APPROVED FOR RELEASE: 2007/02/20: CIA-RDP01-00707R000200060002-9

APPROVED FOR RELEASE: 2007/02/20: CIA-RDP01-00707R000200060002-9

ABD. SÍAH EL- SEE				
ʿABD. SAYḪ AL	WAD	28 48 N	16 49 E	51908
ʿABD. SUQAYFAT AL SEE				
ʿABD. SUQAYYIFAT AL	DPR	31 38 N	20 17 E	51905
ʿABD. SUQAYYIFAT AL	DPR	31 38 N	20 17 E	51905
ʿABD. ṬARĪQ AL	TRL	31 50 N	22 43 E	51906
ʿABD. ṬAʿRĪQ AL	TRL	31 50 N	23 17 E	51906
ABD. TRIGH EL- SEE				
ʿABD. ṬARĪQ AL	TRL	31 50 N	22 43 E	51906
ABD. TRIGH EL- SEE				
ʿABD. ṬARĪQ AL	TRL	31 50 N	23 17 E	51906
ʿABD. WĀDĪ AL	WAD	27 47 N	18 14 E	51908
ʿABD. WĀDĪ AL	WAD	32 03 N	20 29 E	51905
ʿABD. ẒAHR AL	HLL	31 43 N	22 38 E	51906
ʿABD AD DĀʾIN, JĀMIʿ	MSQE	32 34 N	14 02 E	51903
ʿABD AD RĀZIQ, ḪAQFAT SEE				
ʿABD AR RAZZĀQ, ḪAQFAT	CTN	31 53 N	20 23 E	51905
ʿABD ʿAJRAWĪYAH, BALTAT SEE				
ʿABD AL ḪAFĪẒ, BALṬAT	FLT	31 23 N	21 21 E	51901
ʿABD AL ʿĀLĪ MAHYŪS, MĀJIN	CTN	32 07 N	20 30 E	51905
ʿABD AL ʿAṬI, WĀDĪ SEE				
SĪDĪ ʿABD AL ʿAṬĪ, WĀDĪ	STM	32 44 N	14 03 E	51903
ʿABD AL ʿAẒĪM, ḪAQFAT	CTN	31 08 N	20 35 E	51905
ʿABD AL FĀḌIL, CARĀRAT	DPR	30 06 N	16 49 E	51902
ʿABD AL GHANĪ, SAWĀNĪ	WLLS	32 06 N	20 07 E	51905
ʿABD AL HĀDĪ, QABR	TNB	32 09 N	23 05 E	51906
ʿABD AL HĀDĪ BIN KHAYR, BIʾR	CTN	32 28 N	13 29 E	51903
ʿABD AL HĀDĪ BINKHĪR, BIʾR SEE				
ʿABD AL HĀDĪ BIN KHAYR, BIʾR	CTN	32 28 N	13 29 E	51903
ʿABD AL ḪAFĪẒ, BALĀṬ	FLT	31 19 N	21 04 E	51905
ʿABD AL ḪAFĪẒ, BALṬAT	FLT	31 23 N	21 21 E	51901
ʿABD AL ḪAFĪẒ, BIʾR	WLL	31 16 N	15 48 E	51908
ʿABD AL ḪAFĪẒ, DŪR	HLLS	29 40 N	19 48 E	51902
ʿABD AL ḪAMĪD, QARĀRAT	DPR	29 55 N	16 50 E	51902
ʿABDALĪYAH, BIʾR AL	WLL	31 07 N	16 16 E	51902
ʿABDALĪYAH, BIʾR AL	WLL	32 16 N	14 42 E	51908
ʿABDALĪYĀT, BIʾR AL SEE				
ʿABDALĪYAH, BIʾR AL	WLL	31 07 N	16 16 E	51902
ʿABD AL JALĪL, BIʾR	CTN	32 19 N	21 18 E	51901
ʿABD AL JALĪL, QĀRAT	HLL	30 55 N	15 25 E	51908
ʿABD AL JALĪL, QĀRAT	HLL	30 58 N	15 31 E	51908
ʿABD AL JALĪL, QUWAYRĀT	HLLS	30 58 N	15 31 E	51908
ʿABD AL JALĪL, RAʾS	PT	32 50 N	13 01 E	51910
ʿABD AL JALĪL, ṬAWĪL SEE				
ʿABD AL JALĪL, QĀRAT	HLL	30 58 N	15 31 E	51908
ʿAED AL KARĪM, BIʾR	CTN	31 19 N	20 36 E	51905
ʿABD AL KARĪM, BIʾR	CTN	31 45 N	20 41 E	51905
ʿABD AL KARĪM, BIʾR	CTN	32 32 N	21 31 E	51901
ʿABD AL KARĪM, MARSÁ	COVE	32 07 N	23 57 E	51906
ABDÁLLA, ÉLUET SEE				
ʿABD ALLĀH, ʿILWAT	HLL	31 13 N	20 34 E	51905
ABDÁLLA, GRARET SEE				
ʿABD ALLĀH, QARĀRAT	DPR	27 56 N	16 47 E	51908
ABDÁLLA, SÀNIET SEE				
SĀK ʿABD ALLĀH, SĀNIYAT	WLLS	32 28 N	11 58 E	51904
ABDALLA, WADI SEE				
ʿABD ALLĀH, WĀDĪ	WAD	32 23 N	21 18 E	51901
ʿABD ALLĀH	LCTY	32 23 N	22 27 E	51906
ʿABD ALLĀH, ʿALWAT SEE				
ʿABD ALLĀH, ʿILWAT	HLL	31 13 N	20 34 E	51905
ʿABD ALLĀH, ʿAQĪRAT	DPR	31 14 N	20 38 E	51905
ʿABD ALLĀH, BIʾR	CTN	31 09 N	20 35 E	51905
ʿABD ALLĀH, BIʾR	CTN	31 58 N	20 29 E	51905
ʿABD ALLĀH, BIʾR	WLL	31 57 N	10 39 E	51907
ʿABD ALLĀH, GHAWṬ	DPR	31 13 N	20 35 E	51905
ʿABD ALLĀH, ʿILWAT	HLL	31 13 N	20 34 E	51905
ʿABD ALLĀH, JABBĀNAT	CMTY	31 14 N	20 37 E	51905
ʿABD ALLĀH, JABBĀNAT	CMTY	31 45 N	20 31 E	51905

APPROVED FOR RELEASE: 2007/02/20: CIA-RDP01-00707R000200060002-9

APPROVED FOR RELEASE: 2007/02/20: CIA-RDP01-00707R000200060002-9

ʿABD ALLĀH, JABUĀNAT	CMTY	32 25 N	21 18 E	51901
ʿABD ALLĀH, QARĀRAT	DPR	27 56 N	16 47 E	51908
ʿABD ALLĀH, SĀNIYAT	WLL	31 13 N	20 35 E	51905
ʿABD ALLĀH, SĪRAT	RUIN	32 13 N	21 08 E	51901
ʿABD ALLĀH, ṬABAQET	VAL	32 24 N	22 30 E	51906
ʿABD ALLĀH, WĀDĪ	WAD	32 23 N	21 18 E	51901
ʿABD ALLAH ABŪ ALFTAH, QABR SEE ʿABD ALLĀH ABŪ LAFTAH, QABR	TMB	31 56 N	21 25 E	51901
ʿABD ALLĀH ABŪ LAFTAH, QABR	TMB	31 56 N	21 25 E	51901
ʿABD ALLĀH AN NŪS, JĀMIʿ	MSQE	31 52 N	11 47 E	51907
ʿABD ALLĀH AS SINNĪ, JĀMIʿ SEE ʿABD ALLĀH AS SUNNĪ, JĀMIʿ	MSQE	31 51 N	11 50 E	51907
ʿABD ALLĀH AS SUNNĪ, JĀMIʿ	MSQE	31 51 N	11 50 E	51907
ʿABD ALLĀH AS SUNNĪ, JĀMIʿ	MSQE	31 52 N	11 54 E	51907
ʿABD ALLĀH BIN ʿALĪ, HANSHĪR	RUIN	32 13 N	13 10 E	51907
ʿABD ALLĀH BŪ MASŪSAH, MĀJIN	CTN	32 08 N	20 30 E	51905
ʿABD ALLĀH KHANĪBISH, BIʾR SEE ʿABD ALLĀH KHUNAYBISH, BIʾR	WLL	32 36 N	12 45 E	51904
ʿABD ALLĀH KHUNAYBISH, BIʾR	WLL	32 36 N	12 45 E	51904
ʿABD ALLĀH KINNĪB, MĀJIN	CTN	32 18 N	12 59 E	51900
ʿABD ALLĀH QINNIB, MĀJIN SEE ʿABD ALLĀH KINNĪB, MĀJIN	CTN	32 18 N	12 59 E	51900
ʿABD AL LAṬĪF, ʿALAM	SPUR	27 27 N	17 35 E	51908
ʿABD AL MAQṢŪD, SHAṬĪB SEE ʿABD AL MAQṢŪD, SHAṬĪB	WAD	31 08 N	15 45 E	51908
ʿABD AL MĀJID, SHIʿĀB	WAD	31 36 N	10 29 E	51907
ʿABD AL MAQṢŪD, SHAṬĪB	WAD	31 08 N	15 45 E	51908
ʿABD AL QĀDIR, BIʾR	CTN	31 53 N	20 23 E	51905
ʿABD AL QĀDIR, BIʾR	WLL	31 57 N	15 02 E	51908
ʿABD AL QĀDIR, HAWĀ	DPR	32 40 N	22 19 E	51906
ʿABD AL WĀḤID, BIʾR	CTN	32 12 N	21 28 E	51901
ʿABD AL WĀḤID, MĀJIN	CTN	30 58 N	16 54 E	51902
ʿABD AL WĀḤID, SHUʿBAT SEE ʿABD AL MĀJID, SHIʿĀB	WAD	31 36 N	10 29 E	51907
ʿABD AL WĀḤID AL ʿADŪLĪ, ḤAWSH SEE ʿABD AL WĀḤID AL ʿUDŪLĪ, ḤAWSH	HSE	31 48 N	20 08 E	51905
ʿABD AL WĀḤID AL ʿUDŪLĪ, ḤAWSH	HSE	31 48 N	20 08 E	51905
ʿABD AL WANĪS NAJM, ARḌ	LCTY	32 11 N	20 17 E	51905
ʿABD AN NABĪ, BIʾR	CTN	31 07 N	23 20 E	51906
ʿABD AN NABĪ, JĀMIʿ	MSQE	32 29 N	14 29 E	51908
ʿABD AN NABĪ, MINṬAQAT	LCTY	31 57 N	12 25 E	51907
ʿABD AN NABĪ, SHATĪB	WAD	32 33 N	22 20 E	51906
ʿABD AN NABĪ [illegible]	WAD	31 56 N	12 26 E	51907
ʿABD AR RAB, QABĪLAT SEE ʿABD AR RABB, QABĪLAT	TRB	32 24 N	13 14 E	51910
ʿABD AR RABB, QABĪLAT	TRB	32 24 N	13 14 E	51910
ʿABD AR RAḤĪM, BIʾR	CTN	31 44 N	24 42 E	51906
ʿABD AR RAḤĪM BŪ QURAYN, ḤAWSH	HSE	32 13 N	20 28 E	51905
ʿABD AR RAḤĪM JAWĀD, MĀJIN	CTN	32 07 N	20 31 E	51905
ʿABD AR RAḤMĀN, BIʾR	CTN	31 56 N	24 26 E	51906
ʿABD AR RAḤMĀN, KHIRBAT	RUIN	31 59 N	12 22 E	51907
ʿABD AR RAḤMĀN, QARĀRAT	DPR	31 03 N	15 18 E	51908
ʿABD AR RAḤMĀN, QURʿ	VAL	31 04 N	12 01 E	51907
ʿABD AR RAḤMĀN, SHAṬĪB	WAD	31 18 N	15 35 E	51908
ʿABD AR RAḤMĀN, WĀDĪ	WAD	30 47 N	16 56 E	51902
ʿABD AR RAḤMĀN, WĀDĪ	WAD	32 17 N	21 29 E	51901
ʿABD AR RAḤMĀN, WUDAYY	WAD	25 52 N	16 50 E	51909
ʿABD AR RASŪL, MAʿṬAN	WLL	30 21 N	19 29 E	51902
ʿABD AR RAʾŪF, BIʾR	WLL	31 22 N	15 40 E	51908
ʿABD AR RAʾŪF, ḤAṬĪYAT	DPR	31 23 N	15 40 E	51908
ABD AR RAʾUT, BIʾR SEE ʿABD AR RAʾŪF, BIʾR	WLL	31 22 N	15 40 E	51908
ʿABD AR RAWWĀF, BIʾR SEE ʿABD AR RAʾŪF, BIʾR	WLL	31 22 N	15 40 E	51908

APPROVED FOR RELEASE: 2007/02/20: CIA-RDP01-00707R000200060002-9

APPROVED FOR RELEASE: 2007/02/20: CIA-RDP01-00707R000200060002-9

ʿABD AR RAWWAF, ḪĀṬIYAT SEE				
ʿABD AR RAUŪF, ḪAṬĪYAT	DPR	31 23 N	15 40 E	51908
ʿABD AR RĀZIQ, BIʾR	CTN	31 44 N	24 50 E	51906
ʿABD AR RĀZIQ, BIʾR	CTN	32 32 N	21 50 E	51901
ʿABD AR RAZZĀQ, ḪAQFAT	CTN	31 53 N	20 23 E	51905
ʿABD ASH SHAFĪʿ, WĀDĪ	WAD	32 43 N	21 45 E	51901
ʿABD AS[illegible]F, JABBĀNAT	CMTY	32 20 N	20 38 E	51901
ʿABD [illegible].R, WĀDĪ AL	WAD	32 13 N	21 06 E	51901
ʿABD AS SALĀM, BIʾR	WLL	31 09 N	16 20 E	51902
ʿABD AS SALĀM, BIʾR	WLL	32 36 N	12 49 E	51904
ʿABD AS SALĀM, KHALWAT	SHRN	32 41 N	13 13 E	51910
ʿABD AS SALĀM, QARĀRAT	DPR	28 21 N	17 11 E	51908
ʿABD AS SALĀM AQDŪRAH, MAZRAʿAT SEE ʿABD AS SALĀM QUDŪRAH, MAZRAʿAT	CULT	32 05 N	20 10 E	51905
ʿABD AS SALĀM AR RAḪĪM, SĀNIYAT	WLLS	32 18 N	15 08 E	51908
ʿABD AS SALĀM AT TŪMĪ, BIʾR	WLL	32 42 N	13 57 E	51903
ʿABD AS SALĀM QUDŪRAH, MAZRAʿAT	CULT	32 05 N	20 10 E	51905
ʿABD AŞ ṢAMAD, MADRASAT	SCH	32 54 N	12 03 E	51904
ʿABD AŞ ṢAMAD, QABR	TMB	30 23 N	18 14 E	51902
ʿABD AŞ ṢAMAD, QĀRAT	HLL	30 23 N	18 15 E	51902
ʿABD AŞ ṢAMAD, WĀDĪ	WAD	32 00 N	13 07 E	51907
ʿABD AS SAMĪLĪ, ABYĀR	CTN	32 01 N	20 17 E	51905
ʿABD AS SAYYID, SHAṬĪB	WAD	31 55 N	13 08 E	51907
ʿABD BŪ ṬURAYṬĪR, BIʾR AL	CTN	32 15 N	21 05 E	51901
ABD EL-AÁTI, UÁDI SEE SĪDĪ ʿAED EL ʿĀṬĪ, WĀDĪ	STM	32 44 N	14 03 E	51903
ABD EL-CRIM, BIR SEE				
ʿABD AL KARĪM, BIʾR	CTN	32 32 N	21 31 E	51901
ABD EL CRIM, MARSA SEE				
ʿABD AL KARĪM, MARSÁ	COVE	32 07 N	23 57 E	51906
ABD EL-CRIM HAUIL, WADI SEE DUWAYRAT ḪUWAYL, WĀDĪ	WAD	32 07 N	20 37 E	51905
ABD EL-FÁDEL, GRÁRET SEE				
ʿABD AL FĀḌIL, QARĀRAT	DPR	30 06 N	16 49 E	51902
ABD EL-GÁDER, BIR SEE				
ʿABD AL QĀDIR, BIʾR	WLL	31 57 N	15 02 E	51908
ABD EL GANI, SUANI SEE				
ʿABD AL GHANĪ, SAWĀNĪ	WLLS	32 06 N	20 07 E	51905
ABD EL-GELÍL, GÁRET SEE				
ʿABD AL JALĪL, QĀRAT	HLL	30 58 N	15 31 E	51908
ABD EL-GELÍL, TUÍL SEE				
ʿABD AL JALĪL, QĀRAT	HLL	30 58 N	15 31 E	51908
ABD EL-HADI, GABR SEE				
ʿABD AL HĀDĪ, QABR	TMB	32 09 N	23 05 E	51906
ABD EL-HÁDI, UÁDI SEE				
SĪDĪ ʿABD AL ʿĀṬĪ, WĀDĪ	STM	32 44 N	14 03 E	51903
ABD EL HAFID, BALAT SEE				
ʿABD AL ḪAFĪẒ, BALĀṬ	FLT	31 19 N	21 04 E	51905
ABD EL-HAMÍD, GRÁRET SEE				
ʿABD AL ḪAMĪD, QARĀRAT	DPR	29 55 N	16 50 E	51902
ABDELIAT, BIR EL- SEE				
ʿABDALĪYAH, BIʾR AL	WLL	31 07 N	16 16 E	51902
ABDÉLLA SEE ʿABD ALLĀH	LCTY	32 23 N	22 27 E	51906
ABD EL-LATÍF, ALÉM SEE				
ʿABD AL LAṬĪF, ʿALAM	SPUR	27 27 N	17 35 E	51908
ABD EL-MEGID, WADI SEE				
SAʿD BIN MUḪAMMAD, WĀDĪ	WAD	32 04 N	20 25 E	51905
ABD EL-UÁHAD, SCIÁABET SEE				
ʿABD AL MAJID, SHIʿĀB	WAD	31 36 N	10 29 E	51907
ABD EL-UAHED, SCIUAB SEE				
ʿABD AL MAJID, SHIʿĀB	WAD	31 36 N	10 29 E	51907
ABD ER-RAHMÁN, GÁRET SEE				
WUDAYY ʿABD AR RAḪMĀN, QĀRAT	HLL	25 51 N	16 53 E	51909
ABD ER-RAHMAN, GRÀRET SEE				
ʿABD AR RAḪMĀN, QARĀRAT	DPR	31 03 N	15 18 E	51908
ABD ER-RAHMÁN, GRO SEE				
ʿABD AR RAḪMĀN, QURʿ	VAL	31 04 N	12 01 E	51907

APPROVED FOR RELEASE: 2007/02/20: CIA-RDP01-00707R000200060002-9

APPROVED FOR RELEASE: 2007/02/20: CIA-RDP01-00707R000200060002-9

ABD ER-RAHMÁN, UDÉI SEE				
ʿABD AR RAḤMĀN, WUDAYY	WAD	25 52 N	16 50 E	51909
ABD ER-RAHMÁN, UDÉI SEE				
ʿABD AR RAḤMĀN, WĀDĪ	WAD	30 47 N	16 56 E	51902
ABD ER-RAHMÀN-E, GRÓO SEE				
ʿABD AR RAḤMĀN, QUR ʿ	VAL	31 04 N	12 01 E	51907
ABD ER-RAÚF, BIR SEE				
ʿABD AR RAŦŪF, BIŦR	WLL	31 22 N	15 40 E	51908
ABD ER-RAUNA, BIR SEE				
ʿABD AR RAŦŪF, BIŦR	WLL	31 22 N	15 40 E	51908
ABD ER-RAUUÁF, BIR SEE				
ʿABD AR RAŦŪF, BIŦR	WLL	31 22 N	15 40 E	51908
ʿABD ER RAWWĀF, BIŦR SEE				
ʿABD AR RAŦŪF, BIŦR	WLL	31 22 N	15 40 E	51908
ABD ER-RAZEGH, ABIAR SEE				
ʿABD AR RĀZIQ, BIŦR	CTN	32 32 N	21 50 E	51901
ABD ES SAMAD, GARET SEE				
ʿABD AṢ ṢAMAD, QĀRAT	HLL	30 23 N	18 15 E	51902
ABD ES-SÈIED, SCETÌD SEE				
ʿABD AS SAYYID, SHAṬĪB	WAD	31 55 N	13 08 E	51907
ABD ES-SLAM, GRÁRET SEE				
ʿABD AS SALĀM, QARĀRAT	DPR	28 21 N	17 11 E	51908
ABDILLA, TABGHET SEE				
ʿABD ALLĀH, ṬABAQAT	VAL	32 24 N	22 30 E	51906
ʿABD RABBIH, BIŦR	CTN	32 39 N	22 56 E	51906
ʿABD RABBIH BŪ SANĀN, SĪDĪ SEE				
SĪDĪ ʿABD RABBIH BŪ ASNĀN	SHRN	32 06 N	20 53 E	51901
ʿABD RAḤMAN, QARARAT SEE				
ʿABD AR RAḤMĀN, QARĀRAT	DPR	31 03 N	15 18 E	51908
ABÉICHER, SUÁNI EL SEE				
UBAYKHIR, SAWĀNĪ AL	WLL	30 20 N	19 31 E	51902
ABÉIED, ALÉM EL- SEE				
UBAYYIḌ, ʿALAM AL	HLL	30 33 N	17 59 E	51902
ABÉIED, BIR EL- SEE				
UBAYYIḌ, BIŦR AL	WLL	28 58 N	22 05 E	51902
ABÉIED, DOR EL- SEE				
UBAYYIḌ, DŪR AL	HLLS	26 08 N	16 45 E	51908
ABÉIED, GHEDÍR EL- SEE				
UBAYYIḌ, GHADĪR AL	CTN	27 58 N	17 44 E	51908
ABÉIED, SCETÍB EL- SEE				
UBAYYIḌ, WĀDĪ AL	WAD	29 38 N	16 47 E	51902
ABÉIED, UÁDI EL- SEE				
UBAYYIḌ, WĀDĪ AL	WAD	28 32 N	14 14 E	51909
ABÉIED, UÁDI EL- SEE				
UBAYYIḌ, WĀDĪ AL	WAD	29 31 N	14 39 E	51907
ABÉTAH, UÁDI EL- SEE				
UBAYṬIḤ, WĀDĪ AL	WAD	31 47 N	15 13 E	51908
ABÈTER, GEBÉL EL- SEE				
BATR, JABAL AL	HLLS	29 13 N	16 48 E	51908
ABÉTER, GRÁRET EL- SEE				
UBAYTIR, QARĀRAT AL	DPR	29 01 N	17 06 E	51908
ABÉTER, UÁDI EL- SEE				
UBAYTIR, WĀDĪ AL	WAD	29 08 N	16 57 E	51908
ABÉTER, UÁDI EL- SEE				
UBAYTIR, WĀDĪ AL	WAD	32 33 N	13 20 E	51903
ÁBIAD, ABIÀR EL- SEE				
ABYAḌ, BIŦR AL	WLL	32 03 N	12 08 E	51904
ÁBIAD, ALÉM EL- SEE				
ABYAḌ, ʿALAM AL	HLL	30 38 N	16 56 E	51902
ABIAD, ARGÚB EL- SEE				
ABYAḌ, ʿURQŪB AL	HLLS	32 51 N	22 08 E	51906
ABIAD, BIR EL SEE				
ABYAḌ, BIŦR AL	WLL	24 59 N	14 40 E	51909
ABIAD, DAHÁR EL SEE				
ABYAḌ, AẒ ẒAHR AL	PLAT	31 45 N	20 40 E	51905
ÁBIAD, GEBÉL EL SEE				
ABYAḌ, JABAL AL	HLL	29 13 N	18 58 E	51902
ABIAD, GEBEL EL SEE				
ABYAḌ, AL JABAL AL	HLL	29 31 N	18 57 E	51902

APPROVED FOR RELEASE: 2007/02/20: CIA-RDP01-00707R000200060002-9

APPROVED FOR RELEASE: 2007/02/20: CIA-RDP01-00707R000200060002-9

ÁBIAD, GURD EL- SEE				
ABYAḌ, AL GHURD AL	UPLD	28 57 N	16 56 E	51908
ÁBIAD, HENSCIR EL- SEE				
ABYAḌ, AL HANSHĪR AL	RUIN	32 15 N	12 57 E	51907
ÁBIAD, RAS EL- SEE				
ABYAḌ, RAŚS AL	HLL	28 14 N	17 42 E	51908
ABIAD, UADI EL SEE				
ABYAḌ, WĀDĪ AL	WAD	24 37 N	16 32 E	51909
ÁBIAD, UÁDI EL- SEE				
BAYĀḌAH, WĀDĪ AL	WAD	26 08 N	18 35 E	51909
ÁBIAD, UÁDI EL- SEE				
ABYAḌ, WĀDĪ AL	WAD	28 19 N	17 42 E	51908
ÁBIAD, UÁDI EL- SEE				
ABYAḌ, WĀDĪ AL	WAD	28 59 N	15 03 E	51908
ÀBIAD, UÀDI EL- SEE				
ABYAḌ, WĀDĪ AL	WAD	32 04 N	12 08 E	51907
ABIAR ARAAZ SEE KARMŪSAT ʿARʿĀZ	CAVE	31 47 N	24 44 E	51906
ABIÁR TENNÍN, AIN SEE				
TINNĪN, MAʿĀṮIN	WLLS	32 06 N	20 48 E	51905
ABĪB, SABKHAT AL	SBKH	31 18 N	15 54 E	51908
ABID, ABIÁR EL- SEE				
ʿABĪD, BIŚR AL	CTN	32 17 N	20 47 E	51901
ʿABĪD, ʿAQĪLAT AL SEE				
ʿABĪD, ʿUQAYLAT AL	WLL	32 08 N	11 39 E	51907
ʿABĪD, BIŚR AL	CTN	32 17 N	20 47 E	51901
ʿABĪD, BIŚR AL	WLL	32 26 N	12 20 E	51904
ABID, BIR EL- SEE				
ʿALĪ AL ʿABD, BIŚR	CTN	32 38 N	21 11 E	51901
ʿABĪD, DŪR AL	HLLS	32 28 N	23 03 E	51906
ABÍD, GUERÁT EL- SEE				
ʿABĪD, GUWAYRĀT AL	HLLS	24 37 N	16 15 E	51909
ʿABĪD, JABAL AL	HLL	32 14 N	20 49 E	51905
ʿABĪD, JABAL AL	HLLS	32 27 N	20 56 E	51901
ʿABĪD, JABBĀNAT AL	CMTY	30 17 N	19 51 E	51902
ʿABĪD, JABBĀNAT AL	CMTY	31 57 N	12 13 E	51907
ʿABĪD, JABBĀNAT AL	CMTY	32 13 N	13 26 E	51903
ʿABĪD, JĀMIʿ AL	MSQE	31 58 N	12 00 E	51907
ʿABĪD, JUWAYMIʿ AL	MSQE	31 54 N	11 53 E	51907
ʿABĪD, QUBŪR AL	TMB	32 03 N	20 26 E	51905
ʿABĪD, QUWAYRĀT AL	HLLS	24 37 N	16 15 E	51909
ʿABĪD, ʿUQAYLAT AL	WLL	32 08 N	11 39 E	51907
ʿABĪD, WĀDĪ AL	WAD	32 05 N	20 56 E	51901
ʿABĪD, WĀDĪ AL	WAD	32 12 N	21 06 E	51901
ʿABĪDĪ, BIŚR AL	CTN	31 49 N	23 17 E	51906
ABIDI, GABR EL SEE				
ʿABĪDĪ, QABR AL	TMB	31 53 N	23 20 E	51906
ʿABĪDĪ, GHAWṮ AL	DPR	31 51 N	23 20 E	51906
ʿABĪDĪ, GHAWṮ AL	DPR	31 53 N	23 20 E	51906
ʿABĪDĪ, GHAWṮ AL	DPR	31 53 N	23 25 E	51906
ABIDI, GIOF EL SEE				
ʿABĪDĪ, GHAWṮ AL	DPR	31 53 N	23 20 E	51906
ʿABĪDĪ, QABR AL	TMB	31 45 N	23 12 E	51906
ʿABĪDĪ, QABR AL	TMB	31 53 N	23 20 E	51906
ABKHAR, HANSHĪR AL	RUIN	31 59 N	13 10 E	51907
ABKHAR, RAŚS AL	SPUR	32 00 N	13 08 E	51907
ÁBLA, ÉLUET SEE ʿABLAH, ʿILWAT	HLLS	32 35 N	22 18 E	51906
ʿABLAH, BIŚR	CTN	32 31 N	22 20 E	51906
ʿABLAH, ʿILWAT	HLLS	32 35 N	22 18 E	51906
ʿABLAH, WĀDĪ	WAD	32 33 N	22 11 E	51906
ʿABLAH, WĀDĪ	WAD	32 36 N	22 23 E	51906
ʿABLAH, WĀDĪ	WAD	32 37 N	22 23 E	51906
ABNĀŚ RAḤŪMAH, WĀDĪ	WAD	32 13 N	13 14 E	51907
ABNĀT, HANSHĪR AL	RUIN	32 00 N	13 23 E	51907
ABQĀR, MADRASAT AL	SCH	32 16 N	13 02 E	51907
ABQĀR, QABĪLAT AL	TRB	32 16 N	12 59 E	51907
ABQĀR, SĀNIYAT AL	WLL	32 01 N	12 44 E	51907
ABRACH NOTA SEE				
ABRĀK NŪṮAH, MINṬAQAT	LCTY	32 54 N	21 49 E	51901

APPROVED FOR RELEASE: 2007/02/20: CIA-RDP01-00707R000200060002-9

APPROVED FOR RELEASE: 2007/02/20: CIA-RDP01-00707R000200060002-9

ÀBRAG, BIR EL- SEE					
ABRAQ, BIʾR AL	WLL	30 51 N	17 56 E	51902	
ÁBRAGH, BIR EL- SEE					
ABRAQ, BIʾR AL	WLL	30 51 N	17 56 E	51902	
ABRAGH, DOR EL SEE					
ABRAQ, DŪR AL	PLAT	26 35 N	18 42 E	51908	
ÁBRAGH, GHÉLTET EL- SEE					
ABRAQ, QALTAT AL	CTN	26 46 N	17 49 E	51908	
ABRAGH, UADI EL SEE					
ABRAQ, WĀDĪ AL	WAD	26 27 N	18 48 E	51908	
ABRÁGHI, GRÁRET EL- SEE					
ABRĀQĪ, QARĀRAT AL	DPR	26 29 N	17 26 E	51908	
ABRĀK NŪṮAH, MINṬAQAT *	LCTY	32 54 N	21 49 E	51901	
ABRAQ, BIʾR AL	WLL	30 51 N	17 56 E	51902	
ABRAQ, DŪR AL	PLAT	26 35 N	18 42 E	51908	
ABRĀQ, GHAWṬ	DPR	31 22 N	23 56 E	51906	
ABRAQ, MUDĪRĪYAT AL (LONG FORM), AL ABRAQ (SHORT FORM)	ADMD	32 45 N	22 00 E	51906	
ABRAQ, QALTAT AL	CTN	26 46 N	17 49 E	51908	
ABRAQ, RAʾS AL	HLL	30 50 N	17 56 E	51902	
ABRAQ, SĀNIYAT AL	WLL	32 06 N	11 17 E	51907	
ABRAQ, WĀDĪ AL	WAD	26 27 N	18 48 E	51908	
ABRAQ AḌ ḌABʿ, RAʾS SEE					
BARQAT AḌ ḌABʿ, RAʾS	HLL	32 10 N	11 06 E	51907	
ABRĀQĪ, QARĀRAT AL	DPR	26 29 N	17 26 E	51908	
ABRAQ TĪJĪ SEE TĪJĪ, BARQAT	HLL	32 06 N	11 18 E	51907	
ÁBREG ED-DÁBA SEE					
BARQAT AḌ ḌABʿ, RAʾS	HLL	32 10 N	11 06 E	51907	
ÁBREGH, DOR EL- SEE					
ABRAQ, DŪR AL	PLAT	26 35 N	18 42 E	51908	
ÁBREGH, GHÉLTET EL- SEE					
ABRAQ, QALTAT AL	CTN	26 46 N	17 49 E	51908	
ABREGH, SÀNIET EL SEE					
ABRAQ, SĀNIYAT AL	WLL	32 06 N	11 17 E	51907	
ÁBREGH, UADI EL- SEE					
ABRAQ, WĀDĪ AL	WAD	26 27 N	18 48 E	51908	
ÀBREGH ED-DÀBA, RAS SEE					
BARQAT AḌ ḌABʿ, RAʾS	HLL	32 10 N	11 06 E	51907	
ÁBREGH ED-DEBAA SEE					
BARQAT AḌ ḌABʿ, RAʾS	HLL	32 10 N	11 06 E	51907	
ABREGH TIGI SEE TĪJĪ, BARQAT	HLL	32 06 N	11 18 E	51907	
ÁBREG TIGI SEE TĪJĪ, BARQAT	HLL	32 06 N	11 18 E	51907	
ABRICAT AḌ ḌAB, RAʾS SEE					
BARQAT AḌ ḌABʿ, RAʾS	HLL	32 10 N	11 06 E	51907	
ABSCIÁR, SANIET EL- SEE					
BISHRĪYAH, BIʾR AL	WLL	32 43 N	11 32 E	51904	
ABSHĀR, SĀNIYAT AL SEE					
BISHRĪYAH, BIʾR AL	WLL	32 43 N	11 32 E	51904	
ʿABSĪ, HANĀSHĪR AL	RUIN	32 01 N	13 19 E	51907	
ʿABSĪ, WĀDĪ AL	WAD	32 03 N	13 19 E	51907	
ABṮAḤ, WĀDĪ AL	WAD	29 51 N	15 51 E	51908	
ABUÁB, GUERÁT EL- SEE					
ABWĀB, GUWAYRĀT AL	HLLS	30 39 N	18 06 E	51902	
ABŪ ʿABD ALLĀH, ʿAYN	SPNG	32 07 N	12 56 E	51907	
ABŪ ʿAFFĀN	LCTY	32 33 N	20 36 E	51905	
ABŪ ʿĀʾISHAH, BIʾR	WLL	32 19 N	13 01 E	51910	
ABŪ ʿĀʾISHAM, BIʾR	WLL	32 32 N	13 20 E	51910	
ABŪ ʿĀʾISHAH, JABBĀNAT	CNTY	32 52 N	13 15 E	51910	
ABŪ ʿĀʾISHAH, WĀDĪ	WAD	32 21 N	13 04 E	51910	
ABŪ AJĀRĪYAH, RAʾS	HLL	32 15 N	13 28 E	51903	
ABŪ ʿAJAYLAH, BIʾR SEE					
ABŪ ʿUJAYLAH, BIʾR	WLL	32 52 N	12 02 E	51904	
ABŪ AL AQHĀF, KHURMAT SEE					
BŪ AL AQHĀF, KHURMAT	HLLS	28 47 N	14 57 E	51909	
ABŪ AL AQHĀF, SHAṮĪB SEE					
BŪ AL AQHĀF, SHAṮĪB	WAD	28 43 N	14 49 E	51908	
ABŪ AL ʿAQL, BIʾR SEE					
ZAYDĀN, BIʾR	CTN	31 44 N	23 24 E	51906	
ABŪ AL ASHLAM, DŪR	HLLS	30 06 N	17 02 E	51902	

APPROVED FOR RELEASE: 2007/02/20: CIA-RDP01-00707R000200060002-9

APPROVED FOR RELEASE: 2007/02/20: CIA-RDP01-00707R000200060002-9

ABŪ AL ASHLAM. KHASHM	HLL	30 17 N	16 45 E	51902
ABŪ AL AWDHĀḤ	HLL	30 35 N	20 26 E	51902
ABŪ AL FIHĀN. WĀDĪ	WAD	31 04 N	16 42 E	51902
ABŪ AL ḤAMĀM. JABBĀNAT	CMTY	32 10 N	23 34 E	51906
ABŪ AL ḤAMĀM. WĀDĪ	WAD	32 11 N	23 34 E	51906
ABŪ AL ḤAMĀN. JABBĀNAT SEE				
ABŪ AL ḤAMĀM. JABBĀNAT	CMTY	32 10 N	23 34 E	51906
ABŪ ʿALĪ	HLL	31 47 N	12 08 E	51907
ABŪ ʿALĪ. MĀJIN	CTN	31 47 N	12 08 E	51907
ABŪ AL KHĀṬIR. KHARRŪBAT SEE				
BŪ AL KHAṬIR. KHARRŪBAT	TREE	32 08 N	23 33 E	51906
ABŪ AL KHIRFĀN. RAʾS	HLL	31 08 N	15 42 E	51908
ABŪ AL KHIRFĀN. WĀDĪ	WAD	31 10 N	15 40 E	51908
ABŪ AL KHUNFUS	HLL	32 46 N	21 21 E	51901
ABU AL-KIS. ʿAYN SEE				
BŪ AL QAYS. ʿAYN	SPNG	32 39 N	21 57 E	51900
ABŪ AL QARĀQIʿ. BIʾR	WLL	30 11 N	19 40 E	51902
ABŪ AL QARĀQIʿ. JABBĀNAT	CMTY	30 11 N	19 40 E	51902
ABŪ AL QĀSIM BIN ḤUSAYN. SĀQIYAT	WAD	32 07 N	12 17 E	51907
ABŪ AL QAṬṬĀṬĪ. SĀNIYAT SEE				
ABŪ AL QAṬṬĀṬĪ. SĀNIYAT	WLL	31 47 N	20 06 E	51905
ABŪ AL QAṬṬĀṬĪ. SĀNIYAT	WLL	31 47 N	20 06 E	51905
ABŪ AL QULŪB. SHUʿBAT	WAD	30 39 N	13 11 E	51907
ABŪ AL QULŪB. WĀDĪ	WAD	30 32 N	15 21 E	51908
ABŪ AL QULŪB. WĀDĪ	WAD	31 10 N	16 55 E	51908
ABŪ AL WAṬWĀṬ. WĀDĪ SEE				
BŪ AL WAṬĀWIṬ. WĀDĪ	WAD	32 24 N	22 25 E	51906
ABŪ ʿAMĀMAH. RAʾS SEE				
ABŪ ʿIMĀMAH. RAʾS	HLL	32 28 N	12 55 E	51910
ABŪ ʿANQŪD. MANṬIQAT SEE				
ABŪ ʿUNQŪD. MINṬAQAT	LCTY	32 18 N	21 17 E	51901
ABŪ ʿAQĀRAH. WĀDĪ	WAD	32 02 N	12 50 E	51907
ABŪ ʿARʿĀRAH. HANSHĪR	RUIN	32 03 N	13 15 E	51907
ABŪ ARBAʿĪN	LCTY	31 49 N	11 19 E	51907

ABŪ ARHLAH. DŪR SEE				
ABŪ ATHLAH. DŪR	HLLS	30 06 N	15 33 E	51908
ABŪ ASHNĀF. SAYĀNĪ	WLLS	31 13 N	16 42 E	51902
ABŪ ASH SHAWK. ANQĀB	DPR	30 31 N	17 11 E	51902
ABŪ ASH SHAWK. NAQB	DPR	30 30 N	16 59 E	51902
ABŪ ATHLAH. DĀR	BLDG	30 06 N	15 31 E	51908
ABŪ ATHLAH. DŪR	HLLS	30 06 N	15 33 E	51908
ABŪ ATHLAH. FŪRTĪ	FTQ	30 06 N	15 31 E	51908
ABŪ ATHLAH. RAMLAT	DUNE	30 07 N	15 29 E	51908
ABŪ AṬ ṬAWĪL. RAʾS	HLL	32 42 N	13 40 E	51903
ABŪ AṬ ṬAYR. BIʾR	WLL	32 20 N	14 40 E	51908
ABŪ AṬ-ṬIFL SEE				
BŪ AṬ ṬIFL. MAʿṬAN	WLLS	28 54 N	21 50 E	51902
ABŪ ʿAYN. MĀJIN	CTN	30 26 N	20 19 E	51902
ABŪ ʿAYSHAH. BIʾR SEE				
ABŪ ʿĀʾISHAH. BIʾR	WLL	32 32 N	13 20 E	51910
ABŪ AYSHAH. JABBĀNAT SEE				
ABŪ ʿĀʾISHAH. JABBĀNAT	CMTY	32 52 N	13 15 E	51910
ABŪ ʿAYYĀD. ʿAYN	SPNG	32 07 N	12 58 E	51907
ABŪ ʿAYYĀD. JĀMIʿ	MSQE	32 08 N	12 58 E	51907
ABŪ ʿAYYĀD. WĀDĪ	WAD	32 08 N	12 57 E	51907
ABŪ ʿAZĪZAH. SĪRAT	RUIN	32 29 N	20 41 E	51901
ABŪ AZ ZĪRĀN. MAʿṬAN	WLL	30 16 N	20 16 E	51902
ʿABʿŪB. BIʾR	WLL	32 38 N	12 25 E	51904
ABŪ BADRĪ. HANSHĪR	RUIN	32 01 N	12 56 E	51907
ABŪ BAKAR. JĀMIʿ SEE				
ABŪ BAKR. JĀMIʿ	MSQE	32 47 N	12 40 E	51904
ABŪ BAKR. JĀMIʿ	MSQE	32 47 N	12 40 E	51904
ABŪ BAKR. MURĀBIṬ	SHRN	31 51 N	11 27 E	51907
ABŪ BAKR. QABR	TMB	32 16 N	23 09 E	51906
ABŪ BARĪQ. JABBĀNAT	CMTY	32 43 N	21 01 E	51901
ABŪ BURKĀN. HANSHĪR	RUIN	32 36 N	13 45 E	51903
ABŪ BUWAYRĪFAH. WĀDĪ	WAD	32 21 N	20 37 E	51901
ABŪ BUWAYT. SHAṬIB	WAD	32 19 N	20 35 E	51902

APPROVED FOR RELEASE: 2007/02/20: CIA-RDP01-00707R000200060002-9

APPROVED FOR RELEASE: 2007/02/20: CIA-RDP01-00707R000200060002-9

ABUCA, TAN	*	SPNG	26 28 N	9 54 E	51909	
ABŪ DHAQANAYN, WĀDĪ		WAD	28 14 N	15 54 E	51908	
ABŪ DIRʿ, WĀDĪ		WAD	32 42 N	22 07 E	51906	
ABŪ DUZAYRAH SEE BŪ JAZIRAH		LK	32 09 N	20 08 E	51905	
ABŪ FARHĪDAH, WĀDĪ		WAD	31 55 N	13 30 E	51903	
ABŪ FARMAH, RAʾS SEE						
ABŪ FURMAH, RAʾS		MT	32 07 N	13 27 E	51903	
ABŪ FARRĀJ, ABYĀR		WLLS	31 54 N	24 41 E	51906	
ABŪ FURMAH, RAʾS		MT	32 07 N	13 27 E	51903	
ABŪ GHALLĀSH, JĀMIʿ		MSQE	32 47 N	12 43 E	51904	
ABŪ GHANNŪSH		LCTY	32 13 N	13 00 E	51907	
ABŪ GHANNŪSH, KĀF SEE						
ABŪ GHANNŪSH, RAʾS		MT	32 12 N	13 00 E	51907	
ABŪ GHANNŪSH, RAʾS		MT	32 12 N	13 00 E	51907	
ABŪ GHARĀRAH, BIʾR		WLL	31 50 N	20 02 E	51905	
ABŪ GHARĀRAH, MĀJIN		CTN	32 05 N	13 48 E	51903	
ABŪ GHARĀRAH, RAMLAT		DUNE	32 40 N	13 03 E	51910	
ABŪ GHARĀRAH, RAʾS		HLL	32 38 N	13 52 E	51903	
ABŪ GHASSĀL		LCTY	32 46 N	21 27 E	51901	
ABŪ GHIFFAH, HINSHĪR SEE						
ABŪ GHUFFAH, HANSHĪR		RUIN	32 08 N	13 20 E	51907	
ABŪ GHUFFAH, HANSHĪR		RUIN	32 08 N	13 20 E	51907	
ABŪ GHUFFAH, MAʿṮAN		WLL	30 11 N	20 08 E	51902	
ABŪ ḪABL, QŪR		HLLS	30 00 N	16 35 E	51902	
ABŪ HĀDĪ, ṮARĪQ		ROAD	31 03 N	16 40 E	51902	
ABŪ ḪAJJĀR, ḪAQFAT		CTN	30 55 N	21 27 E	51902	
ABŪ ḪALLĀBAH, WĀDĪ	*	WAD	30 46 N	14 56 E	51908	
ABŪ ḪALLĀQ, ʿAYN		SPNG	32 51 N	22 17 E	51906	
ABŪ ḪALLĀQ, WĀDĪ		WAD	32 51 N	22 17 E	51906	
ABŪ HANĪʾAH, ḪAQFAT		CAVE	31 51 N	24 41 E	51906	
ABŪ HANĪYAH, HAQFAT SEE						
ABŪ HANĪʾAH, ḪAQFAT		CAVE	31 51 N	24 41 E	51906	
ABŪ HANSHĪR, WĀDĪ		WAD	30 58 N	16 57 E	51902	
ABŪ ḪAQFAH, WĀDĪ		WAD	29 04 N	17 33 E	51908	
ABŪ ḪARRAH, QĀRAT		HLL	30 03 N	10 39 E	51907	
ABŪ ḪAWWĀʾ, QARĀRAT		DPR	29 41 N	18 17 E	51902	*
ABŪ HIDMAH, BIʾR		WLL	32 41 N	13 38 E	51910	
ABŪ HINSHĪR, WĀDĪ SEE						
ABŪ HANSHĪR, WĀDĪ		WAD	30 58 N	16 57 E	51902	
ABŪ ḪUNAYN, WĀDĪ SEE						
ABŪ ḪUNAYYIN, WĀDĪ		WAD	32 17 N	14 42 E	51908	
ABŪ ḪUNAYYIN, WĀDĪ		WAD	32 17 N	14 42 E	51908	
ABŪ IDRISAH SEE BŪ DARĪSAH		LCTY	31 54 N	20 06 E	51905	
ABŪ ʿIMĀMAH, RAʾS		HLL	32 28 N	12 55 E	51910	
ABŪ ʿIQĀRAH, WĀDĪ SEE						
ABŪ ʿAQĀRAH, WĀDĪ		WAD	32 02 N	12 50 E	51907	
ABŪ ʿIRʿARAH, HINSHĪR SEE						
ABŪ ʿARʿĀRAH, HANSHĪR		RUIN	32 03 N	13 15 E	51907	
ABŪ IRKĀN, HINSHĪR SEE						
ABŪ BURKĀN, HANSHĪR		RUIN	32 36 N	13 45 E	51903	
ABŪ ʿĪSÁ		PPL	32 45 N	12 38 E	51904	
ABŪ ʿĪSÁ, MUDĪRĪYAT		ADMD	32 45 N	12 38 E	51904	
ABU JADDĀD, WĀDĪ SEE						
ABŪ JADDĀDAH, WĀDĪ		WAD	32 08 N	11 26 E	51907	
ABŪ JADDĀD, ẒAHĪRAT SEE						
ABŪ JADDĀDAH, ẒUHAYRAT		HLL	32 08 N	11 25 E	51907	
ABŪ JADDĀDAH, WĀDĪ		WAD	32 08 N	11 26 E	51907	
ABŪ JADDĀDAH, ẒUHAYRAT		HLL	32 08 N	11 25 E	51907	
ABU JALIDAH, WADI SEE						
BŪ JULAYDAH, WĀDĪ		WAD	32 52 N	21 59 E	51900	
ABŪ JANĀḤ, WĀDĪ		WAD	31 50 N	13 13 E	51907	
ABŪ JIDĀRĪYAH, BIʾR		CTN	30 55 N	20 28 E	51902	
ABŪ JIDĀRĪYAH, KHAWR		DPR	30 21 N	19 55 E	51902	
ABŪ JIDĀRĪYAH, MAʿṮAN		WLL	30 21 N	19 56 E	51902	
ABŪ JIʿRĀN, FASQĪYAT		RSV	32 07 N	14 46 E	51908	
ABŪ JIʿRĀN, WĀDĪ		WAD	32 07 N	14 49 E	51908	
ABŪ JUʿAYRĪN, WĀDĪ		WAD	32 05 N	14 41 E	51908	
ABŪ JUMAYL, WĀDĪ		WAD	30 28 N	16 25 E	51902	

APPROVED FOR RELEASE: 2007/02/20: CIA-RDP01-00707R000200060002-9

APPROVED FOR RELEASE: 2007/02/20: CIA-RDP01-00707R000200060002-9

ABŪ JUMAYL AL KABĪR, WĀDĪ	WAD	30 24 N	16 21 E	51902	
ABŪ JUʿRAN, WĀDĪ SEE					
ABŪ JIʿRĀN, WĀDĪ	WAD	32 07 N	14 49 E	51908	
ABŪ KAMMĀSH	PPL	33 05 N	11 44 E	51904	
ABŪ KANNŪSH, RAʾS SEE					
ABŪ GHANNŪSH, RAʾS	MT	32 12 N	13 00 E	51907	
ABU KARĀAH, WĀDĪ SEE					
ABŪ KARĀRAH, WĀDĪ	WAD	31 59 N	12 47 E	51907	
ABŪ KĀRAH	LCTY	32 22 N	12 59 E	51910	
ABŪ KARĀRAH	LCTY	31 59 N	12 47 E	51907	
ABŪ KARARAH, WĀDĪ	WAD	31 59 N	12 47 E	51907	
ABU KĀRĀT SEE ABŪ KARĀRAH	LCTY	31 59 N	12 47 E	51907	
ABU KARĪMĪSAH SEE ABŪ KURAYMĪSAH	HLL	32 26 N	21 02 E	51901	
ABŪ KASHFAH, BIʾR	WLL	33 02 N	11 56 E	51904	
ABŪ KHARAYṢ, BIʾR SEE					
ABŪ KHURAYṢ, BIʾR	WLL	32 28 N	12 57 E	51910	
ABŪ KHARĪZAH, BIʾR	CTN	30 53 N	20 28 E	51902	
ABŪ KHARĪZAH, MINṬAQAT	LCTY	32 49 N	21 47 E	51901	
ABŪ KHAṢṢĀB, QABĪLAT	TRB	32 23 N	14 33 E	51908	
ABŪ KURAYMĪSAH	HLL	32 26 N	21 02 E	51901	
ABŪ KURAYMĪSAH, ʿAYN SEE					
BŪ KARMŪSAH, ʿAYN	SPNG	32 37 N	22 29 E	51906	
ABŪ KHURAYṢ, BIʾR	WLL	32 28 N	12 57 E	51910	
ʿABŪL, QABĪLAT AL SEE					
ʿUBŪL, QABĪLAT AL	TRB	32 45 N	13 51 E	51903	
ABŪ LAHĪB	OILF	29 15 N	19 40 E	51902	
ABŪ LASHLAM, DŪR SEE					
ABŪ AL ASHLAM, DŪR	HLLS	30 06 N	17 02 E	51902	
ABŪ LUTFAH, BIʾR	CTN	31 34 N	20 32 E	51905	
ABŪ MAʿĀD	LCTY	32 04 N	13 03 E	51907	
ABŪ MAʿĀD, WĀDĪ	WAD	32 06 N	13 05 E	51907	
ABŪ MADĪS, HANSHĪR	RUIN	32 12 N	13 22 E	51907	
ABŪ MADRĪS, HINSHĪR SEE					
ABŪ MADĪS, HANSHĪR	RUIN	32 12 N	13 22 E	51907	

ABŪ MADYŪS SEE BŪ MADYŪS	HLL	30 10 N	19 36 E	51902	
ABŪ MAGĀN, WĀDĪ SEE					
ABŪ MAQĀN, WĀDĪ	WAD	30 49 N	20 23 E	51902	
ABŪ MAGHĀRAH, RAʾS	HLL	32 42 N	13 48 E	51903	
ABŪ MAḤZĪYAH, JABAL	HLL	29 26 N	18 48 E	51902	
ABŪ MALĀʾIM, WĀDĪ	WAD	30 23 N	16 31 E	51902	
ABŪ MALĪZ, MAQBARAT	CMTY	32 09 N	13 01 E	51907	
ABŪ MANṢŪR, JĀMIʿ	MSQE	31 52 N	11 30 E	51907	
ABŪ MAQĀN, WĀDĪ	* WAD	30 49 N	20 23 E	51902	
ABŪ MAṢṢĀT, MADRASAT	SCH	32 06 N	13 02 E	51907	
ABŪ MAʿZAH, RAʾS	HLL	32 29 N	12 55 E	51910	
ABŪ MIʿAD SEE ABŪ MAʿĀD	LCTY	32 04 N	13 03 E	51907	
ABŪ MIʿĀD, WĀDĪ SEE					
ABŪ MAʿĀD, WĀDĪ	WAD	32 06 N	13 05 E	51907	
ABŪ MIQDĀM, HANSHĪR	RUIN	32 13 N	13 07 E	51907	
ABŪ MISWĀG, SHAṬĪB SEE					
ABŪ MISWĀQ, SHAṬĪB	WAD	31 09 N	16 21 E	51902	
ABŪ MISWĀQ, SHAṬĪB	WAD	31 09 N	16 21 E	51902	
ABŪ MIʿZAH, RAʾS SEE					
ABŪ MAʿZAH, RAʾS	HLL	32 29 N	12 55 E	51910	
ABŪ MUGHGHĀRAH, RAʾS SEE					
ABŪ MAGHĀRAH, RAʾS	HLL	32 42 N	13 48 E	51903	
ABŪ MULĀʾIM, WĀDĪ SEE					
ABŪ MALĀʾIM, WĀDĪ	WAD	30 23 N	16 31 E	51902	
ABŪ NĀʾIM	WLLS	28 54 N	18 53 E	51902	
ABŪ NAʿĪM, MINQĀR SEE					
BŪ NAʿĪM, MINQĀR	HLLS	29 05 N	18 56 E	51902	
ABŪ NĀʾIM, WĀDĪ	WAD	28 56 N	18 40 E	51902	
ABŪ NAʿĪSAH, JĀMIʿ	MSQE	32 02 N	12 40 E	51907	
ABŪ NAʿĪSAH, JĀMIʿ	MSQE	32 05 N	12 41 E	51907	
ABŪ NĀNAH, JĀMIʿ	MSQE	32 28 N	14 31 E	51908	
ABŪ NĪTAH, WĀDĪ	* WAD	30 50 N	14 58 E	51908	
ABŪ NUJAYM, BIʾR	WLL	30 36 N	15 26 E	51908	
ABŪ NUJAYM, MUDĪRĪYAT	ADMD	30 35 N	15 24 E	51908	

APPROVED FOR RELEASE: 2007/02/20: CIA-RDP01-00707R000200060002-9

APPROVED FOR RELEASE: 2007/02/20: CIA-RDP01-00707R000200060002-9

ABŪ NUJAYM AL QIBLĪ, BIʾR	WLL	30 34 N	15 24 E	51908
ABŪ NUJAYMAT QIBLĪ, BIʾR SEE				
ABŪ NUJAYM AL QIBLĪ, BIʾR	WLL	30 34 N	15 24 E	51908
ABŪ QADŪMAH, WĀDĪ	WAD	32 17 N	14 47 E	51908
ABŪ QARAYN, RAʾS SEE				
ABŪ QURAYN, RAʾS	MT	31 28 N	13 00 E	51907
ABŪ QARN, KĀF SEE				
ABŪ QURAYN, RAʾS	MT	31 28 N	13 00 E	51907
ABŪ QARN, RAʾS	HLL	31 47 N	13 29 E	51903
ABŪ QARYAH, WĀDĪ	WAD	31 45 N	13 29 E	51903
ABŪ QĀṢ, WĀDĪ	WAD	32 24 N	14 19 E	51903
ABŪ QAṢABAH	LK	32 10 N	20 09 E	51905
ABŪ QAṢABAH, ABYĀR	WLLS	31 06 N	17 16 E	51902
ABŪ QAṢABAH, KHASHM	PT	31 06 N	17 18 E	51902
ABŪ QAṢABAH, SABKHAT	SBKH	31 05 N	17 17 E	51902
ABŪ QAṢAYR, IMMĀJIN SEE				
ABŪ QUṢAYR, MĀJIN	CTN	32 02 N	13 52 E	51903
ABŪ QAẒŪMAH, WĀDĪ SEE				
ABŪ QADŪMAH, WĀDĪ	WAD	32 17 N	14 47 E	51908
ʿABŪQĪYAH, RAʾS AL	HLLS	32 15 N	13 54 E	51903
ʿABŪQĪYAH, RAʾS AL SEE				
ʿABŪQĪYAH, RAʾS AL	HLLS	32 15 N	13 54 E	51903
ABŪ QURAYʿ	DPR	29 58 N	18 56 E	51902
ABŪ QURAYʿ	HLLS	29 56 N	18 48 E	51902
ABŪ QURAYʿ	LCTY	30 01 N	18 56 E	51902
ABŪ QURAYʿ, QARĀRAT	DPR	30 03 N	18 57 E	51902
ABŪ QURAYN, MUDĪNĪYAT	ADMD	31 27 N	15 15 E	51908
ABŪ QURAYN, RAʾS	MT	31 28 N	13 00 E	51907
ABŪ QUṢAYR, MĀJIN	CTN	32 02 N	13 52 E	51903
ABŪ RABŪʿ, QABR SEE				
ABŪ RUBŪʿ, QABR	TMB	31 44 N	20 58 E	51905
ABŪ RAGHWAH, KHASHM SEE				
BŪ RAGHWAH, KHASHM	PROM	31 52 N	11 16 E	51907

ABŪ RAHM, WĀDĪ SEE				
ABŪ RAHMAH, WĀDĪ	WAD	31 55 N	13 31 E	51903
ABŪ RAHMAH, WĀDĪ	WAD	31 52 N	13 41 E	51903
ABŪ RAHMAH, WĀDĪ	WAD	31 55 N	13 31 E	51903
ABŪ RAHMAH, WĀDĪ	WAD	31 58 N	13 41 E	51903
ABŪ RAʾS, SHAṬĪB	WAD	31 57 N	12 58 E	51907
ABŪ RASHĀDAH, GHADĪR	WTRH	31 49 N	15 04 E	51908
ABŪ RASHĀSH, WĀDĪ	WAD	32 06 N	13 04 E	51907
ABŪ RĀWĪ, JABBĀNAT	CMTY	31 49 N	19 57 E	51905
ABŪ RUBŪʿ, QABR	TMB	31 44 N	20 58 E	51905
ABŪ RUQAYYAH, RAʾS	PT	32 30 N	14 36 E	51908
ABŪ RUṢMAH, WĀDĪ SEE				
ABŪ RAHMAH, WĀDĪ	WAD	31 52 N	13 41 E	51903
ABŪ SAʿD, MAHALLAT	LCTY	32 49 N	12 24 E	51904
ABŪ SAʿDAH	LCTY	30 58 N	17 34 E	51902
ABŪ SAʿDAH, ABYĀR	WLLS	31 00 N	17 33 E	51902
ABŪ SAʿDAH, JABBĀNAT	CMTY	31 00 N	17 34 E	51902
ABŪ SAʿDAH, SHUʿBAT	WAD	30 59 N	17 35 E	51902
ABŪ SAʿĪD, BIʾR	WLL	32 30 N	12 20 E	51904
ABU SALAMA, BIR SEE				
BŪ SALĀMAH, BIʾR	WLL	29 37 N	24 15 E	51906
ABŪ ṢANAM, HANSHĪR	RUIN	32 15 N	13 30 E	51903
ABŪ ṢANIM, HINSHĪR SEE				
ABŪ ṢANAM, HANSHĪR	RUIN	32 15 N	13 30 E	51903
ABŪ SAṬṬĀM, RAʾS SEE				
ABŪ SIṬṬĀM, RAʾS	MT	32 08 N	13 06 E	51907
ABŪ SHĀGŪR, QARĀR SEE				
ABŪ SHĀCŪR, QARĀR	DPR	30 24 N	16 28 E	51902
ABŪ SHĀQŪR, QARĀR	DPR	30 24 N	16 28 E	51902
ABŪ SHĀQŪR, WĀDĪ	WAD	30 26 N	16 27 E	51902
ABŪ SHARĪʿAH, MĀJIN	CTN	32 20 N	14 43 E	51908
ABŪ SHARĪDAH	LCTY	31 52 N	13 06 E	51907
ABŪ SHAYBAH, WĀDĪ	WAD	32 17 N	12 51 E	51907
ABŪ SHAYBAH, WĀDĪ	WAD	32 19 N	12 50 E	51907

APPROVED FOR RELEASE: 2007/02/20: CIA-RDP01-00707R000200060002-9

APPROVED FOR RELEASE: 2007/02/20: CIA-RDP01-00707R000200060002-9

ABŪ SHIRRIM, QĀRAT	HLL	29 30 N	18 52 E	51902
ABŪ SHIRRIM, WĀDĪ	WAD	29 31 N	18 52 E	51902
ABŪ SHUʿAYFAH, JĀMIʿ	MSQE	32 22 N	15 13 E	51908
ABŪ SHUHAYBAH, QARĀR	DPR	30 44 N	17 54 E	51902
ABŪ SHŪSHAH, ṮAWĪL	HLL	31 57 N	12 57 E	51907
ABŪ SIʿDAH SEE ABŪ SAʿDAH	LCTY	30 58 N	17 34 E	51902
ABŪ SIʿDAH, ABYĀR SEE				
ABŪ SAʿDAH, ABYĀR	WLLS	31 00 N	17 33 E	51902
ABŪ SIʿDAH, JABBĀNAT SEE				
ABŪ SAʿDAH, JABBĀNAT	CMTY	31 00 N	17 34 E	51902
ABŪ SIDRAH, NAQB	DPR	30 41 N	16 56 E	51902
ABŪ SIṮĀM, RAʾS	MT	32 08 N	13 06 E	51907
ABŪ SITTAH, WĀJIN	CTN	31 55 N	10 54 E	51907
ABŪ SUDAYRAH, KHAWR	DPR	30 52 N	20 28 E	51902
ABŪ SUKHŪNAH, BIʾR	WLL	32 18 N	12 58 E	51907
ABŪ ṢUNAYB SEE BŪ ṢUNAYB	HLL	32 31 N	21 15 E	51901
ABŪ SUWAYQ, SHAṮĪB SEE				
BŪ SUWAYQ, SHAṮĪB	WAD	31 15 N	12 45 E	51907
ABŪ ṮABL, HANSHĪR	RUIN	32 10 N	13 25 E	51907
ABŪ ṮARRAH, BIʾR SEE				
ABŪ ṮURRAH, BIʾR	CTN	30 51 N	20 26 E	51902
ABŪ ṮAWĪL	LCTY	33 01 N	11 56 E	51904
ABŪ ṮAWĪL, MISYĀN	WLL	33 01 N	11 56 E	51904
ABŪ ṮAWĪL, RAʾS	PK	32 31 N	13 38 E	51903
ABŪ ṮIʿĪṮĪSH, RAʾS SEE				
ABŪ ṮUʿAYṮĪSH, RAʾS	PK	32 33 N	13 38 E	51903
ABŪ ṮUʿAYṮĪSH, RAʾS	PK	32 33 N	13 38 E	51903
ABŪ TURAYB	RUIN	32 45 N	21 22 E	51901
ABŪ ṮURRAH, BIʾR	CTN	30 51 N	20 26 E	51902
ABŪ ʿUBAYD, KĀF	RDGE	32 03 N	13 02 E	51907
ABŪ ʿUJAYLAH, BIʾR	WLL	32 52 N	12 02 E	51904
ABŪ ʿUJAYLAH ḤANĪN, BIʾR	WLL	32 56 N	12 04 E	51904
ABŪ ʿUNQŪD, MINṮAQAT	LCTY	32 18 N	21 17 E	51901
ABŪ URBĪṮAH, SAWĀNĪ *	WLLS	31 47 N	19 57 E	51905
ABŪ ʿUWAYJAH, ḤASY	SPNG	32 09 N	12 21 E	51907
ABŪ ZĀHIYAH, ABYĀR	WLLS	31 13 N	16 45 E	51902
ABŪ ZĀHIYAH, ARḌ	LCTY	31 13 N	16 46 E	51902
ABŪ ZAMĪLAH, RAʾS	HLL	32 24 N	12 54 E	51910
ABŪ ZAYD, SHUʿBAT	WAD	31 48 N	11 10 E	51907
ABŪ ZAYTŪN, JABBĀNAT	CMTY	31 43 N	20 07 E	51905
ABŪ ZAYYĀN	PPL	32 06 N	12 59 E	51907
ABŪ ZAYYĀN, MUDĪRĪYAT	ADMD	32 06 N	12 59 E	51907
ABŪ ZINĀD, DŪR SEE				
BŪ ZINĀD, DŪR	HLLS	30 10 N	17 25 E	51902
ABŪ ZIYYĀN SEE ABŪ ZAYYĀN	PPL	32 06 N	12 59 E	51907
ABŪ ZUHAYRAH, ṢĪRAT SEE				
BŪ ZUHAYRAH, ṢĪRAT	RUIN	32 15 N	20 25 E	51905
ABŪ ZUMMĪṮ, QABĪLAT	TRB	32 29 N	13 59 E	51903
ABWĀB, RAʾS AL	HLL	30 39 N	18 05 E	51902
ABWĀB, QARĀR AL	DPR	30 38 N	18 00 E	51902
ABWĀB, QUWAYRĀT AL	HLLS	30 39 N	18 06 E	51902
ABWALĪ, WĀDĪ *	WAD	32 46 N	21 55 E	51901
ABYAḌ, ʿALAM AL	HLL	30 38 N	16 56 E	51902
ABYAḌ, AL GHURD AL	UPLD	28 57 N	16 56 E	51908
ABYAḌ, AL HANSHĪR AL	RUIN	32 15 N	12 57 E	51907
ABYAḌ, AL JABAL AL	HLL	29 31 N	18 57 E	51902
ABYAḌ, ASH SHAṮĪB AL	WAD	31 45 N	20 33 E	51905
ABYAḌ, AẒ ẒAHR AL	PLAT	31 45 N	20 40 E	51905
ABYAḌ, BIʾR AL	CTN	31 45 N	21 33 E	51901
ABYAḌ, BIʾR AL	WLL	24 59 N	14 40 E	51909
ABYAḌ, BIʾR AL	WLL	32 03 N	12 08 E	51907
ABYAḌ, BIʾR AL SEE				
UBAYYIḌ, BIʾR AL	WLL	32 36 N	23 07 E	51906
ABYAḌ, HANSHĪR AL SEE				
ABYAḌ, AL HANSHĪR AL	RUIN	32 15 N	12 57 E	51907
ABYAḌ, JABAL AL	HLL	29 13 N	18 58 E	51902

APPROVED FOR RELEASE: 2007/02/20: CIA-RDP01-00707R000200060002-9

APPROVED FOR RELEASE: 2007/02/20: CIA-RDP01-00707R000200060002-9

ABYAḌ, JABAL AL SEE				
ABYAḌ, AL JABAL AL	HLL	29 31 N	18 57 E	51902
ABYAḌ, RA'S AL	HLL	28 14 N	17 42 E	51908
ABYAḌ, ʿURQŪB AL	HLLS	32 51 N	22 08 E	51906
ABYAḌ, SABKHAT AL	SBKH	32 38 N	11 51 E	51904
ABYAḌ, SĀNIYAT AL	WLL	32 25 N	11 55 E	51904
ABYAḌ, WĀDĪ AL	WAD	24 37 N	16 32 E	51909
ABYAḌ, WĀDĪ AL	WAD	28 19 N	17 42 E	51908
ABYAḌ, WĀDĪ AL	WAD	28 59 N	15 03 E	51908
ABYAḌ, WĀDĪ AL	WAD	29 57 N	19 06 E	51902
ABYAḌ, WĀDĪ AL	WAD	31 57 N	20 55 E	51900
ABYAḌ, WĀDĪ AL	WAD	32 02 N	21 18 E	51901
ABYAḌ, WĀDĪ AL	WAD	32 04 N	12 08 E	51907
ABYAḌ, WĀDĪ AL	WAD	32 20 N	21 44 E	51901
ABYAḌ, WĀDĪ AL	WAD	32 22 N	20 30 E	51905
ABYAḌ, WĀDĪ AL	WAD	32 39 N	21 20 E	51901
ABYAḌ AL MUTAWASSIṬ,				
AL BAḤR AL SEE				
MEDITERRANEAN SEA	SEA	35 00 N	20 00 E	51900
ABYĀR, MUDĪRĪYAT AL (LONG FORM)				
AL ABYĀR (SHORT FORM)	ADMD	32 11 N	20 36 E	51905
ABYĀR, MUTAṢARRIFĪYAT AL				
(LONG FORM)				
AL ABYĀR (SHORT FORM)	ADMD	32 11 N	20 36 E	51905
ABYĀR, WĀDĪ AL	WAD	32 52 N	22 05 E	51906
ABYĀR ABŪ SHAʿRĀYAH	RUIN	31 47 N	20 26 E	51905
ABYĀR ABŪ SHIʿRĀYAH SEE				
ABYĀR ABŪ SHAʿRĀYAH	RUIN	31 47 N	20 26 E	51905
ABYĀR AL ʿŪD	CULT	31 31 N	20 07 E	51905
ABYĀR AN NAʿĪM, OĪZĀN	DUNE	31 05 N	17 23 E	51902
ABYĀR ʿAQR ZĪNAH	WAD	32 41 N	21 48 E	51901
ABYĀR AS SABĀBĪL	PPL	32 51 N	13 27 E	51910
ABYĀR BŪ MURAYYIRAH, ḤAQFAT	CTN	32 03 N	23 51 E	51906
ABYĀR MIJJI, MUDĪRĪYAT	ADMD	32 24 N	13 33 E	51903

ABY ATHLAH, FORTE SEE				
ABŪ ATHLAH, FŪRTĪ	FTQ	30 06 N	15 31 E	51908
ABZĀR, GHAWṬ AL	DPR	31 11 N	22 10 E	51900
ABZAT, UADI SEE ḤABBĀSĀT, WĀDĪ	WAD	31 [illegible] N	10 43 E	51907
ACACUS SEE AKĀKUS, JIBĀL	MTS	25 00 N	10 30 E	51909
ACACUS MOUNTAINS SEE				
AKĀKUS, JIBĀL	MTS	25 00 N	10 30 E	51909
ACARENGI, ḤASY IN *	WLL	26 02 N	10 32 E	51909
ACCARA, BIR SEE ʿAKKĀRAH, BIʾR	WLL	32 32 N	13 08 E	51910
ACCARIA, BIR EL SEE				
ʿAKKĀRĪYAH, BIʾR AL	WLL	30 05 N	19 07 E	51902
ACCHI, UADI EL SEE				
ʿAKKĪ, WĀDĪ AL	WAD	32 33 N	21 13 E	51901
ACHDAR, GEBEL EL SEE				
AKHḌAR, AL JABAL AL	MTS	32 30 N	21 30 E	51900
ACHÉDER, UÁDI EL- SEE				
UKHAYḌIR, WĀDĪ AL	WAD	29 29 N	14 04 E	51907
ACHÉFA, UDÉI EL- SEE				
ʿUKAYFAH, WUDAYY AL	WAD	28 38 N	14 55 E	51908
ACHERMI, UÁDI EL- SEE				
ʿIKRIMĪ, WĀDĪ AL	WAD	31 27 N	14 12 E	51903
ACHÍR, CHÉSCEM SEE				
AKHĪR, KHUSHŪM	HLLS	30 02 N	16 39 E	51902
ACHUÁN, BIR EL- SEE				
IʾHWĀN, BIʾR AL	WLL	24 26 N	23 27 E	51902
ACHUÁN, MASEIÁT EL- SEE				
IKHWĀN, MUSAYYĀT AL	WLLS	29 57 N	21 05 E	51902
ACHUÁN, SUÁNI EL- SEE				
IKHWĀN, SAWĀNĪ AL	WLL	31 25 N	20 02 E	51905
ACROMA SEE ʿAKRAMAH	RUIN	32 02 N	23 41 E	51906
ACRUT, AEIAR EL- SEE				
ʿAKRŪT, ABYĀR AL	CTN	32 30 N	21 45 E	51901
ACRÚT, BIR EL- SEE				
ʿAKRŪT, AYBĀR AL	CTN	32 30 N	21 45 E	51901

APPROVED FOR RELEASE: 2007/02/20: CIA-RDP01-00707R000200060002-9

APPROVED FOR RELEASE: 2007/02/20: CIA-RDP01-00707R000200060002-9

ACUÀM, HENSCÌR EL SEE				
AKWĀM, HANSHĪR AL	RUIN	32 09 N	12 15 E	51907
ACUAM, UÀDI EL- SEE				
AKWĀM, WĀDĪ AL	WAD	32 07 N	12 14 E	51907
ʿADĀJIL, BIʾR AL	CTN	32 04 N	23 37 E	51906
ADÁM, ALÉM EL- SEE				
ʿIẒĀM, ʿALAM AL	HLL	30 40 N	16 56 E	51902
ʿADAM, BIʾR AL	CTN	31 51 N	24 02 E	51906
ʿADAM, BIʾR AL	CTN	32 37 N	22 00 E	51906
ʿADAM, GHAWṬ AL	DPR	32 37 N	22 00 E	51906
ʿADAM, ḤAJĀJ AL	SCRP	31 52 N	24 02 E	51906
ADÀM, HAṬÌET EL- SEE				
ʿIẒĀM, ḤAṬĪYAT AL	WLL	27 16 N	13 06 E	51909
ʿADAM, KUDWAT AL	HLLS	30 15 N	19 21 E	51902
ʿADAM, RAʾS AL	PK	32 37 N	13 43 E	51903
ʿADAM, SAQĪFAT AL	DPR	31 53 N	24 02 E	51906
ADÁM, SCIÁABET EL- SEE				
ʿIẒĀM, SHUʿBAT AL	WAD	29 41 N	14 08 E	51907
ʿADAM, SHAṬĪB AL	WAD	31 57 N	12 48 E	51907
ʿADAM, WĀDĪ AL SEE				
ʿIẒĀM, WĀDĪ AL	WAD	31 50 N	12 21 E	51907
ADAMI, BIR EL- SEE				
ʿIẒĀMĪ, BIʾR AL	WLL	32 25 N	23 05 E	51906
ADÁMI, UÁDI EL- SEE				
ʿIẒĀMĪ, WĀDĪ AL	WAD	32 25 N	23 05 E	51906
ʿADAS, QĀRAT AL	HLL	32 23 N	21 54 E	51901
ʿADASAH, MINṬAQAT AL	LCTY	32 20 N	21 53 E	51901
ʿADASAH, SHAṬĪB AL	WAD	32 21 N	21 53 E	51901
ʿADASAH, WĀDĪ AL	WAD	32 20 N	21 53 E	51901
ʿADASĪ, QĀRAT AL SEE				
ʿADAS, QĀRAT AL	HLL	32 23 N	21 54 E	51901
AD DABĀLITAH	LCTY	32 42 N	12 06 E	51904
AD DABĀLṬAH SEE AD DABĀLITAH	LCTY	32 42 N	12 06 E	51904
AD DABBAH	LCTY	32 00 N	14 58 E	51908
AD DABDĀBAH	AREA	32 12 N	11 07 E	51907
AD DABDĀBAH SEE				
DABDĀBAH, BIʾR AD	WLL	32 40 N	11 57 E	51904
AḌ ḌABWAH	HLL	27 37 N	13 46 E	51909
AḌ ḌABWĀT	HLL	27 45 N	14 05 E	51909
AD DAFINIYAH SEE AD DAFNĪYAH	PPL	32 25 N	14 48 E	51908
AD DAFNĪYAH SEE				
DAFNĪYAH, MUDĪRĪYAT AD	ADMD	32 25 N	14 48 E	51908
AD DAFNĪYAH	PPL	32 25 N	14 48 E	51908
AD DAHĀWAH	OAS	25 37 N	21 01 E	51902
AD DĀʾIRAH	LCTY	32 14 N	12 30 E	51907
AD DAKĀRĪ	VAL	31 50 N	12 15 E	51907
AḌ ḌAMD	HLL	27 34 N	17 34 E	51908
AD DANĀJI	AREA	32 10 N	12 10 E	51907
AD DARĀʿ SEE ADH DHIRĀʿ	AREA	32 17 N	11 55 E	51900
AD DARBĀDAH	LCTY	31 16 N	13 19 E	51907
AD DARBĪKAH WĀRMĀS SEE				
DURAYBIKAT WĀRMĀS	HLL	31 52 N	12 34 E	51907
AD DARŪJĪYĀT	RUIN	32 36 N	21 06 E	51901
ʿADDĀS, SHAṬĪB	WAD	31 54 N	12 30 E	51907
AD DAWĀYAH	LCTY	32 11 N	13 16 E	51907
AD DAWRĀNĪYAH	LCTY	32 45 N	12 21 E	51904
AD DAWRĀNĪYAH SEE				
DAWRĀNĪYAH, SAWĀNĪ AD	WLL	32 45 N	12 21 E	51904
AD DĀWŪN SEE DĀWŪN, MUDĪRĪYAT AD	ADMD	32 27 N	13 55 E	51903
AD DAYĀSĪR	PPL	32 09 N	12 59 E	51907
AD DAYR AL ABYAḌ	AREA	31 00 N	23 37 E	51906
AD DEBUÁT SEE AḌ ḌABWĀT	HLL	27 45 N	14 05 E	51909
AD DHIRAʿ SEE ADH DHIRĀʿ	AREA	32 17 N	11 55 E	51900
AD DIBĀGHĪYĀT	HLLS	28 35 N	14 03 E	51909
AD DĪBAH SEE ADH DHIBAH	LCTY	32 02 N	12 54 E	51907
AD DIBDĀBAH SEE AD DABDĀBAH	AREA	32 12 N	11 07 E	51907
AḌ ḌIFFAH SEE LIBYAN PLATEAU	PLAT	30 30 N	25 30 E	51900
AD DIRʿ SEE ADH DHIRĀʿ	AREA	32 N	11 55 E	51900

APPROVED FOR RELEASE: 2007/02/20: CIA-RDP01-00707R000200060002-9

APPROVED FOR RELEASE: 2007/02/20: CIA-RDP01-00707R000200060002-9

AD DIRʿ AL AḤMAR	HLL	29 28 N	13 19 E	51907
AD DIRʿ AZ ZAYTŪNAH SEE				
DIRʿ AZ ZAYTŪNAH	LCTY	31 48 N	12 09 E	51907
AD DĪSAH	RUIN	25 58 N	14 20 E	51909
AD DĪSAH	RUIN	26 35 N	12 49 E	51909
AḌ ḌUHAYR SEE AẒ ẒUHAYR	LCTY	30 39 N	18 20 E	51902
AD DŪRĀNĪYAH SEE AD DAWRĀNĪYAH	LCTY	32 45 N	12 21 E	51904
AD DUWAYRĀT	LCTY	29 14 N	12 58 E	51907
AD DUWAYSAH	PPL	27 31 N	13 57 E	51909
AD DUWAYSAH	HLLS	27 58 N	12 48 E	51909
AD DUWAYSAH	WLL	27 31 N	13 58 E	51909
ÁDEB, RAS EL- SEE				
ʿADHAB, RAʾS AL	HLL	26 56 N	17 13 E	51908
ADEB, UADI EL- SEE				
ʿADHAB, WĀDĪ AL	WAD	26 36 N	16 57 E	51908
ADEBECH, WADI EL- SEE				
UMM ALFAYN, WĀDĪ	WAD	32 42 N	22 05 E	51906
ÁDEM, CHÉDUET EL- SEE				
ʿADAM, KUDWAT AL	HLLS	30 15 N	19 21 E	51902
ADEM, GUET EL- SEE				
ʿADAM, GHAWṬ AL	DPR	32 37 N	22 00 E	51906
ADEM, HAGIAG EL- SEE				
ʿADAM, ḤAJĀJ AL	SCRP	31 52 N	24 02 E	51906
ADEM, HATIET EL SEE				
ʿIẒĀM, ḤAṬĪYAT AL	WLL	27 16 N	13 06 E	51909
ADEM, RAS EL SEE ʿADAM, RAʾS AL	PK	32 37 N	13 43 E	51903
ADÈM, SGHÌFET EL- SEE				
ʿADAM, SAQĪFAT AL	DPR	31 53 N	24 02 E	51906
ÁDESI, GÁRET EL- SEE				
ʿADAS, GĀRAT AL	HLL	32 23 N	21 54 E	51901
ʿADHAB, RAʾS AL	HLL	26 56 N	17 13 E	51908
ʿADHAB, WĀDĪ AL	WAD	26 36 N	16 57 E	51908
ADH DHAKĪR	AREA	28 03 N	16 40 E	51908
ADH DHIʾBAH	LCTY	32 02 N	12 54 E	51907
ADH DHIRĀʿ	AREA	32 17 N	11 55 E	51900
ADH DHIRAʿ JĪṬĀL SEE				
DHIRĀʿ JAYṬĀL	LCTY	31 53 N	11 51 E	51907
ʿADHIB, RAʾS AL SEE				
ʿADHAB, RAʾS AL	HLL	26 56 N	17 13 E	51908
ʿADHIB, WĀDĪ AL SEE				
ʿADHAB, WĀDĪ AL	WAD	26 36 N	16 57 E	51908
ʿADHRĀʾ, SHAṬĪB AL	WAD	31 35 N	20 40 E	51905
ʿADHRĀʾ, WĀDĪ AL SEE				
ʿADHRĀʾ, SHAṬĪB AL	WAD	31 35 N	20 40 E	51905
ʿADHRAH, SHAṬĪB AL SEE				
ʿADHRĀʾ, SHAṬĪB AL	WAD	31 35 N	20 40 E	51905
ʿAḌĪḌ, SAYḤ AL	WAD	28 36 N	15 54 E	51908
ADÍD, SÍAH EL- SEE				
ʿAḌĪḌ, SAYḤ AL	WAD	28 36 N	15 54 E	51908
ʿADIL, JABBĀNAT AL SEE				
ʿADL, JABBĀNAT AL	CNTY	32 38 N	22 07 E	51906
ʿAḌILĪYAH, BIʾR AL	* WLL	31 07 N	17 02 E	51902
ADĪRĪ	PPL	27 30 N	13 16 E	51909
ADĪRĪ, MUDĪRĪYAT	ADMD	27 30 N	13 16 E	51909
ADJADABIA SEE AJDĀBIYĀ	PPL	30 46 N	20 14 E	51902
ADJADIR, RAS SEE AJDĪR, RAʾS	PT	33 10 N	11 34 E	51900
ADJIR, RASS SEE AJDĪR, RAʾS	PT	33 10 N	11 34 E	51900
ʿADL, JABBĀNAT AL	CNTY	32 38 N	22 07 E	51906
ʿADLĪ, BIʾR AL	CTN	31 55 N	23 53 E	51906
ʿADLĪ, WĀDĪ AL	WAD	32 16 N	23 13 E	51906
ADOGRA SEE ADUGRA, WĀDĪ	WAD	22 01 N	19 46 E	51902
ADRA, BAIE EL- SEE				
ʿAWRĀʾ, MARSÁ AL	COVE	31 58 N	24 53 E	51906
ADRA, MARSA EL- SEE				
ʿAWRĀʾ, MARSÁ AL	COVE	31 58 N	24 53 E	51906
ADRA, RAS EL- SEE				
ʿAWRĀʾ, RAʾS AL	PT	31 59 N	24 53 E	51906
ADRA, UADI EL SEE				
ʿADHRĀʾ, SHAṬĪB AL	WAD	31 35 N	20 40 E	51905
ADRAR ELFAOU SEE ELFAU, JABAL	HLLS	26 05 N	11 40 E	51909

APPROVED FOR RELEASE: 2007/02/20: CIA-RDP01-00707R000200060002-9

APPROVED FOR RELEASE: 2007/02/20: CIA-RDP01-00707R000200060002-9

ADRĪ SEE ADĪRĪ, MUDĪRĪYAT	ADMD	27 30 N	13 16 E	51909
ADRĪ SEE ADĪRĪ	PPL	27 30 N	13 16 E	51909
ADUÁN, UÁDI SEE ʿADWĀN, WĀDĪ	WAD	31 56 N	21 12 E	51901
ADUGRA, WĀDĪ *	WAD	22 01 N	19 40 E	51902
ʿADŪL, JĀMIʿ AL SEE				
ʿUDŪL, JĀMIʿ AL	MSQE	32 46 N	13 50 E	51903
ʿADŪL, QABĪLAT AL SEE				
ʿUDŪL, QABĪLAT AL	TRB	32 45 N	13 51 E	51903
ADUL ESC-SCIÓRFA SEE				
FUNDUQ AL KHAMS, RAMLAT	DUNE	32 44 N	13 51 E	51903
ʿADŪS, ẒAHRAT	HLL	32 44 N	11 37 E	51904
ʿADWĀN, ABYÁR	CTN	31 49 N	21 10 E	51905
ʿADWĀN, GHAWṬ SEE ʿUDWĀN, GHAWṬ	LCTY	32 02 N	21 07 E	51901
ʿADWĀN, WĀDĪ	WAD	31 56 N	21 12 E	51901
ADYĀB, KHASHM AL	PROM	31 53 N	11 22 E	51907
AEA SEE ṬARĀBULUS	PPL	32 54 N	13 11 E	51910
AËDONIA INSULA SEE				
BARDAʿAH, JAZĪRAT	ISL	32 23 N	23 14 E	51906
AERDAR, OUED (ALGERIA)	WAD	24 39 N	10 13 E	51900
AESC, WADI EL SEE				
ʿAYSH, WĀDĪ AL	WAD	32 40 N	21 42 E	51901
AFANDĪ, SAWĀNĪ AL	WLL	32 47 N	13 03 E	51910
AFASC, BIR EL SEE				
ʿAṬASH, BIʾR AL	WLL	25 40 N	21 55 E	51902
AFĀṬĪR, MADRASAT AL	SCH	32 25 N	14 38 E	51908
ʿAFĀṬĪYAH, MADRASAT AL	SCH	32 46 N	22 29 E	51906
AFÉN, GARET EL- SEE				
ʿUFAYN, QĀRAT AL	HLL	27 13 N	17 37 E	51908
AFÉN, UADI EL- SEE				
ʿUFAYN, WĀDĪ AL	WAD	27 08 N	17 36 E	51908
ʿAFFĀRAH, WĀDĪ AL	WAD	32 15 N	22 40 E	51906
AFGAM, SUENIET EL SEE				
AFQAM, SĀNIYAT AL	WLL	32 15 N	20 38 E	51905
ʿAFIN, WĀDĪ AL SEE				
ʿUFAYN, WĀDĪ AL	WAD	27 08 N	17 36 E	51908
AFÍRA, DCR EL- SEE				
ʿAFĪRAH, DŪR AL	HLLS	28 05 N	18 25 E	51908
AFIRA, GRARET EL SEE				
ʿAFĪRAH, QARĀRAT AL	DPR	28 08 N	18 26 E	51908
ʿAFĪRAH, DŪR AL	HLLS	28 05 N	18 25 E	51908
ʿAFĪRAH, QARĀRAT AL	DPR	28 08 N	18 26 E	51908
ʿĀFIYAH, BIʾR	WLL	28 56 N	15 50 E	51908
AFLAḤ, SĪRAT	RUIN	32 28 N	20 59 E	51901
ʿAFLAH, WĀDĪ AL	WAD	32 12 N	12 59 E	51907
AFQAH, SĀNIYAT AL	WLL	32 15 N	20 38 E	51905
ʿAFRĀʾ, SĀNIYAT AL	WLL	32 24 N	20 27 E	51905
AFRAGʾ, GOT EL SEE				
ʿAFRAJ, GHAWṬ AL	DPR	32 13 N	22 53 E	51906
AFRAH, DŪR AL SEE AFRĀN, DŪR AL	HLLS	28 58 N	14 49 E	51908
AFRAH, SĀNIYAT AL SEE				
ʿAFRĀʾ, SĀNIYAT AL	WLL	32 24 N	20 27 E	51905
ʿAFRAJ, GHAWṬ AL	DPR	32 13 N	22 53 E	51906
AFRĀN, DŪR AL	HLLS	28 58 N	14 49 E	51908
AFRĀN, WĀDĪ AL	WAD	28 57 N	14 40 E	51908
AFRASH, WĀDĪ	WAD	28 12 N	14 27 E	51909
AFSIA, BIR SEE				
ḤAFṢĪYAH, BIʾR AL	WLL	32 12 N	11 17 E	51907
ʿAFW, ʿAYN AL	CTN	32 40 N	21 39 E	51901
AFWĀJ, JĀMIʿ AL	MSQE	32 45 N	12 44 E	51904
AFYĀL, ẒAHR	HLLS	32 00 N	24 00 E	51906
AGAAS, UÀDI EL- SEE				
QARĀṢ, WĀDĪ AL	WAD	32 16 N	22 14 E	51906
AGÁB, GIÓF EL- SEE				
ʿUQĀB, JAWF AL	DPR	30 56 N	22 28 E	51902
AGÀBA, GUR EL SEE				
ʿAQABAH, QŪR AL	HLLS	32 03 N	20 56 E	51901

APPROVED FOR RELEASE: 2007/02/20: CIA-RDP01-00707R000200060002-9

APPROVED FOR RELEASE: 2007/02/20: CIA-RDP01-00707R000200060002-9

AGABA, UADI EL SEE					
ʿAQABAH, WĀDĪ AL		WAD	31 59 N	20 56 E	51901
ʿAGABAH, SHUʿBAT AL SEE					
ʿAQABAH, SHUʿBAT AL		WAD	31 08 N	16 35 E	51902
ʿAGĀGĪR, SĪRAT AL SEE					
ʿAQĀʾIR, SĪRAT AL		RUIN	32 14 N	20 16 E	51905
ʿAGĀʾIL, JABBĀNAT AL SEE					
ʿAQĀʾIL, JABBĀNAT AL		CMTY	32 07 N	20 18 E	51905
AGAL, SCETIB EL- SEE					
ʿABD AN NABĪ, SHAṬĪB		WAD	32 33 N	22 20 E	51906
AGALAD, PASSO DI	*	PASS	25 41 N	11 28 E	51909
AGAMENNAN		WLL	25 57 N	13 09 E	51909
AGAR SEE ĀGĀR		PPL	27 32 N	14 09 E	51909
AGÁR, SCETÍB EL- SEE					
ʿAQR, SHAṬĪB AL		WAD	29 56 N	15 08 E	51908
AGAR, UADI EL SEE ʿAQR, WĀDĪ AL		WAD	30 51 N	17 55 E	51902
AGAR, UADI EL- SEE					
ʿAQR AL MARĀQĪ, WĀDĪ		WAD	32 50 N	22 17 E	51906
AGAR, WADI EL- SEE					
ʿAQR, WĀDĪ AL		WAD	32 48 N	22 02 E	51906
AGÁREB, RÁMLET SEE					
ʿAQĀRIB, RAMLAT		DUNE	29 45 N	15 54 E	51908
AGÁREB, UÁDI SEE ʿAQĀRIB, WĀDĪ		WAD	29 27 N	16 03 E	51908
ʿAGĀRIB, QARĀRAT SEE					
ʿAQĀRIB, QARĀRAT		DPR	30 34 N	18 26 E	51902
AGĀRIB, RAMLAT SEE					
ʿAQĀRIB, RAMLAT		DUNE	30 07 N	15 42 E	51908
ʿAGĀRIB, RUʾŪS AL SEE					
ʿAQĀRIB, RUʾŪS AL		HLLS	30 20 N	15 35 E	51908
AGBAU ʿABBĀS	*	DPR	27 24 N	16 44 E	51908
ÁGDET EL-ÁDEB SEE					
ʿUQDAT AL ʿADHB		AREA	26 32 N	16 54 E	51908
ÁGDET EL-GÁNI, GRARET SEE					
ʿUQDAT AL GHĀNĪ, QARĀRAT		DPR	28 07 N	17 09 E	51908
AGEDABIA SEE					
AJDĀBIYĀ, MUDĪRĪYAT		ADMD	30 46 N	20 14 E	51902
AGEDABIA SEE AJDĀBIYĀ		PPL	30 46 N	20 14 E	51902
AGEDABIA, WADI SEE					
JADĀBĪYAH, WĀDĪ AL		WAD	32 43 N	22 15 E	51906
AGEDABIA DISTRICT SEE					
AJDĀBIYĀ, MUTAṢARRIFĪYAT		ADMD	30 00 N	20 30 E	51902
AGEDIR, RAS SEE AJDĪR, RAʾS		PT	33 10 N	11 34 E	51900
AGELÁT SEE AL ʿUJAYLĀT		PPL	32 46 N	12 23 E	51904
AGELI, ṬARĪQ AL	*	TRL	27 30 N	13 43 E	51909
AGERAM, GHITĀN EL SEE					
MAḤĀRIM, GHĪṬĀN AL		DPR	31 06 N	23 40 E	51906
ÁGERED, BIR EL- SEE					
AJRAD, BIʾR AL		WLL	31 10 N	20 11 E	51902
ÁGERED, RAS EL- SEE					
AJRAD, RAʾS AL		HLL	32 20 N	14 33 E	51908
AGERED, UÁDI EL- SEE					
AJRAD, WĀDĪ AL		WAD	30 28 N	16 12 E	51908
AGGAR SEE ʿAQQĀR		PPL	25 58 N	13 34 E	51909
AGGARA, UADI EL SEE					
ʿAQQĀRAH, WĀDĪ AL		WAD	32 19 N	21 22 E	51901
AGGARA, WADI EL- SEE					
ʿAQĀRAH, WĀDĪ AL		WAD	32 12 N	23 32 E	51906
AGGARET ED DCHEILA SEE					
DAKHĪLAH, WIDYĀN AD		WADS	32 39 N	22 22 E	51906
AGHEIB SEE ʿUQAYB		AREA	28 30 N	16 45 E	51908
AGHEIB, GRARET SEE					
ʿUQAYB, QARĀRAT		DPR	28 55 N	16 57 E	51908
AGHÉIB, TMED EL- SEE					
ʿUQAYB, THAMAD AL		CTN	28 22 N	16 40 E	51908
AGHEIB, UADI SEE ʿUQAYB, WĀDĪ		WAD	28 23 N	16 45 E	51908
AGHÉIB, UÁDI SEE ʿUQAYB, WĀDĪ		WAD	28 53 N	16 57 E	51908
AGHEIBA, GRARET EL SEE					
ʿUQAYBAH, QARĀRAT		DPR	29 38 N	18 54 E	51902

APPROVED FOR RELEASE: 2007/02/20: CIA-RDP01-00707R000200060002-9

APPROVED FOR RELEASE: 2007/02/20: CIA-RDP01-00707R000200060002-9

AGHÈIBISC, HARF EL- SEE				
UGHAYBISH, ḤARF AL	HLL	31 34 N	25 00 E	51906
AGHÉIBISU, HARF EL- SEE				
UGHAYBISH, ḤARF AL	HLL	31 34 N	25 00 E	51906
AGHÉILA SEE AL ʿUQAYLAH	PPL	30 16 N	19 12 E	51902
AGHĒILA, BIR EL- SEE				
ʿUQAYLAH, ABYĀR AL	WLLS	31 59 N	11 12 E	51907
ÁGHEL, CHÓRMET SEE ʿAQL, KHURMAT	PASS	31 56 N	12 38 E	51907
AGHÈRET GENÀH ED-DALÌM SEE				
JANĀḤ AẒ ẒALĪM	LCTY	30 51 N	23 57 E	51906
AGHĪBISH, BIʾR AL SEE				
UGHAYBISH, BIʾR AL	CTN	31 33 N	25 00 E	51906
AGHÍLA, BIR EL- SEE				
ʿUQAYLAH, ABYĀR AL	WLLS	31 59 N	11 12 E	51907
AGHÍLA, GARET SEE				
ʿAQĪLAH, QĀRAT	HLL	27 14 N	17 03 E	51908
AGHÍRA, UADI EL- SEE				
ʿAQĪRAH, WĀDĪ AL	WAD	31 28 N	12 49 E	51907
AGHÍRET ET-TRÍGH, UADI SEE				
ʿAQĪRAH, WĀDĪ AL	WAD	30 45 N	14 43 E	51908
AGHLĀQ, KĀF AL	MT	32 07 N	12 46 E	51907
AGHRASĀN	LCTY	31 52 N	11 19 E	51907
AGHṬĀS	LCTY	32 50 N	22 14 E	51906
AGHṬĀS, SĪRAT	RUIN	32 50 N	22 14 E	51906
AGÌAGʾ, BIR SEE ʿAJĀJ, BIʾR	WLL	32 23 N	12 46 E	51904
AGIÁGʾ, GUERÁT EL- SEE				
ʿAJĀJ, GUEAYRĀT AL	HLLS	29 38 N	15 16 E	51908
AGIÁGʾ, MENGÁR EL- SEE				
ʿAJĀJ, MINQĀR AL	HLL	27 59 N	16 53 E	51908
AGIAIZ, CAHAR EL SEE				
ʿAJĀʾIZ, ẒAHR AL	HLL	32 08 N	23 04 E	51906
AGIÀIZ, GOI EL- SEE				
ʿAJĀʾIZ, GHAWṬ AL	DPR	31 35 N	23 51 E	51906
AGIAZIA, GHELTET EL SEE				
ʿAZZĀZĪYAH, QALTAT AL	CTN	27 06 N	18 07 E	51908
ʿAGĪB, JĀMIʿ AL SEE				
ʿAQĪB, JĀMIʿ AL	MSQE	32 22 N	15 10 E	51908
ʿAGĪL ʿALĪ SEE ʿAQĪL ʿALĪ	CTN	32 16 N	22 19 E	51906
ʿAGIṢ, BIʾR AL SEE				
ʿUQAYṢ, BIʾR AL	CTN	32 36 N	20 49 E	51901
AGIUSA, MARSÁ AL	* COVE	32 04 N	24 00 E	51906
AGLA, BIR SEE ʿUQLAH, BIʾR AL	WLL	32 46 N	21 21 E	51901
ÁGLA, MAATEN EL- SEE				
ʿUQLAH, BIʾR AL	WLL	32 46 N	21 21 E	51901
AGTAA, BIR SEE QAṬĀ, BIʾR AL	CTN	32 44 N	21 03 E	51901
ʿAGT ʿALĪ, WĀDĪ SEE				
ʿAYT ʿALĪ, WĀDĪ	WAD	31 58 N	20 30 E	51905
AGUÁS, UÁDI EL- SEE				
QAWS, WĀDĪ AL	WAD	32 08 N	22 14 E	51906
AGUÀS, UÀDI EL- SEE				
QAPĀṢ, WĀDĪ AL	WAD	32 16 N	22 14 E	51906
AGUÁZ, RÁMLET EL- SEE				
AQWĀZ, RAMLAT AL	DUNE	28 03 N	14 45 E	51909
ʿAGŪBĪ, JĀMIʿ AL SEE				
ʿUQUBĪ, JĀMIʿ AL	MSQE	32 46 N	12 55 E	51910
AGUBIA, BIR EL- SEE				
ʿAQŪBĪYAH, BIʾR AL	WLL	31 19 N	15 13 E	51908
AGUBÍA, RAS EL- SEE				
ʿĀQŪBĪYAH, RAʾS AL	HLL	32 16 N	14 03 E	51903
AGUBIA, UÀDI EL- SEE				
ʿĀQŪBĪYAH, WĀDĪ AL	WAD	32 17 N	14 07 E	51903
AGŪBĪYAH, BIʾR AL SEE				
ʿAQŪBĪYAH, BIʾR AL	WLL	31 19 N	15 13 E	51908
AGŪBĪYAH, WĀDĪ AL SEE				
ʿAQŪBĪYAH, WĀDĪ AL	WAD	31 18 N	15 14 E	51900
AGULA, HASI SEE ʿĀQŪLAH, ḤASY AL	WLL	27 59 N	12 41 E	51909
AGWĀZ, MANṬIQAT AL SEE				
AQWĀZ, MINṬAQAT AL	LCTY	31 10 N	16 28 E	51902
AGZAZ, SCIÀABET EL- SEE				
GHARĀR, SHAṬĪB AL	WAD	31 48 N	12 42 E	51907

APPROVED FOR RELEASE: 2007/02/20: CIA-RDP01-00707R000200060002-9

APPROVED FOR RELEASE: 2007/02/20: CIA-RDP01-00707R000200060002-9

AHAL, SECCA SEE AHAL SHOAL		RF	32 03 N	24 07 E	51906
AHAL SHOAL	*	RF	32 03 N	24 07 E	51906
AHAR, WĀDĪ		WAD	24 45 N	10 52 E	51909
AHBĀS, WĀDĪ		WAD	32 14 N	13 29 E	51903
AHEIRA, WADI EL- SEE					
MARĪṮAH, WĀDĪ		WAD	32 30 N	22 50 E	51906
AHÉIRA, UÁDI EL- SEE					
HAYRAH, WĀDĪ AL		WAD	32 54 N	22 03 E	51906
AHÉMER, ALÉM EL- SEE					
UḤAYMIR, ʿALAM AL		HLL	30 53 N	16 48 E	51902
AHĒMER, BIR EL- SEE					
ḤAMĪR, BIʾR AL		WLL	32 28 N	11 36 E	51900
AHÈMER, RAS EL- SEE					
AḤMAR, RAʾS AL		MT	32 02 N	13 23 E	51907
AHEMER, RAS EL- SEE					
UḤAYMAY, RAʾS AL		PK	32 04 N	13 28 E	51903
AHEMER, TMED EL SEE					
UḤAYMIR, THAMAD AL		SPNG	28 44 N	14 55 E	51908
AHÉMER, UDÉI EL- SEE					
UḤAYMIR, WUDAYY AL		WAD	28 46 N	14 56 E	51908
AḤJĀR AS SAWDĀʾ, RAʾS AL		SPUR	32 09 N	12 58 E	51907
AHL AL WĀDĪ		PPL	32 00 N	12 29 E	51907
AḤMAD, ABYĀR		CTN	31 52 N	23 50 E	51906
AḤMAD, ʿAYN		SPNG	32 00 N	11 41 E	51907
AḤMAD, ʿAYN		SPNG	32 01 N	11 58 E	51907
AḤMAD, BIʾR		CTN	32 41 N	21 12 E	51901
AḤMAD, ʿILWAT		HLL	31 50 N	12 08 E	51907
AḤMAD, KHASHM		HLL	26 34 N	16 46 E	51908
AḤMAD, QARʿĀT		DPR	31 50 N	12 09 E	51907
AḤMAD, QUWAYRĀT		HLLS	28 53 N	14 44 E	51908
AHMAD, RAS EL- SEE					
AḤMAR, RAʾS AL		HLL	31 41 N	10 39 E	51907
AḤMAD, SHAṮĪB		WAD	28 24 N	15 13 E	51908
AḤMAD, WĀDĪ SEE AḤMAD, WUDAYY		WAD	30 44 N	18 15 E	51902
AḤMAD, WĀDĪ		WAD	31 57 N	12 19 E	51907
AḤMAD, WUDAYY		WAD	27 04 N	17 36 E	51908
AḤMAD, WUDAYY		WAD	30 44 N	18 15 E	51902
AḤMAD ʿABD AN NABĪ, BIʾR		CTN	32 03 N	20 31 E	51905
AḤMAD AD DĪB, JĀMIʿ		MSQE	32 35 N	14 21 E	51903
AHMAD ʿAGĪLAH, BIʾR SEE					
AḤMAD ʿAQĪLAH, BIʾR		CTN	31 59 N	20 34 E	51905
AḤMAD AL ʿAWWĀM, BIʾR		CTN	31 53 N	20 23 E	51903
AḤMAD AL GHAYTHĪ, BIʾR		WLL	32 00 N	24 38 E	51906
AḤMAD AL QIRBŪ, JĀMIʿ		MSQE	32 45 N	12 39 E	51904
AḤMAD AL WASĪʿ, MĀJIN		CTN	31 09 N	16 17 E	51902
AḤMAD ʿAQĪLAH, BIʾR		CTN	31 59 N	20 34 E	51905
AḤMAD AṮ ṮAYYIB, ABYĀR		WLLS	32 00 N	24 37 E	51906
AḤMAD AZ ZAGHZŪGHĪ, MURĀBIṮ		SHRN	31 57 N	12 16 E	51907
AḤMAD BIN AL HĀDĪ, JĀMIʿ		MSQE	32 36 N	13 55 E	51903
AḤMAD BIN ʿĀMIR, QAWZ		DUNL	28 06 N	14 45 E	51909
AḤMAD BIN SAʿD, BIʾR		CTN	31 48 N	17 57 E	51907
AHMAD BŪ SĀʿIDAH, QABR SEE					
AḤMAD BŪ SĀʿIDĪ, QABR		TMB	32 07 N	23 10 E	51906
AḤMAD BŪ SĀʿIDĪ, QABR		TMB	32 07 N	23 10 E	51906
AḤMADĪ, BIʾR SEE ḤAMADĪ, BIʾR		WLL	32 40 N	13 29 E	51910
AḤMAD YŪSIF, JĀMIʿ SEE					
AḤMAD YŪSUF, JĀMIʿ		MSQE	32 47 N	12 54 E	51904
AḤMAD YŪSUF, JĀMIʿ		MSQE	32 47 N	12 54 E	51904
AḤMAR, AL HANSHĪR AL		RUIN	31 58 N	13 20 E	51907
AḤMAR, AL HANSHĪR AL		RUIN	32 00 N	13 21 E	51907
AḤMAR, AL HANSHĪR AL		RUIN	32 03 N	12 51 E	51907
AḤMAR, AL QABR AL		TMB	31 32 N	24 55 E	51906
AḤMAR, AL QALB AL		HLL	31 41 N	12 29 E	51907
AḤMAR, AL QAṢR AL		FT	32 20 N	21 12 E	51901
AḤMAR, AL WĀDĪ AL		WAD	31 52 N	20 26 E	51905
AḤMAR, AR RAʾS AL		MT	32 11 N	13 24 E	51900
AḤMAR, BIʾR AL		CTN	32 24 N	21 59 E	51901

APPROVED FOR RELEASE: 2007/02/20: CIA-RDP01-00707R000200060002-9

APPROVED FOR RELEASE: 2007/02/20: CIA-RDP01-00707R000200060002-9

AḤMAR, BIʾR AL	WLL	31 01 N	17 29 E	51902
AḤMAR, BIʾR AL	WLL	32 10 N	12 20 E	51907
AHMAR, DAHAR EL SEE				
AḤMAR, ẒAHR AL	SCRP	32 15 N	20 25 E	51905
AḤMAR, DŪR AL	HLL	28 43 N	17 22 E	51908
ÀHMAR, EL-GHELB EL- SEE				
AḤMAR, AL QALB AL	HLL	31 41 N	12 22 E	51907
AḤMAR, HANSHĪR AL	RUIN	32 02 N	13 23 E	51907
AḤMAR, QABĪLAT AL	TRB	31 26 N	13 57 E	51903
AḤMAR, QABR AL	TMB	30 49 N	20 36 E	51902
AḤMAR QAṢR BIN JAWWĀD, AR RAʾS AL	PT	30 49 N	18 04 E	51902
AḤMAR, QUBŪR AL	TMB	32 14 N	23 06 E	51906
AḤMAR, RAʾS AL	HLL	30 38 N	19 55 E	51902
AḤMAR, RAʾS AL	HLL	30 45 N	17 37 E	51902
AḤMAR, RAʾS AL	HLL	31 41 N	10 39 E	51907
AḤMAR, RAʾS AL	HLL	32 12 N	13 32 E	51903
AḤMAR, RAʾS AL	MT	32 02 N	13 23 E	51907
AḤMAR, RAʾS AL	MT	32 11 N	13 26 E	51903
AḤMAR, RAʾS AL	PT	32 53 N	13 08 E	51910
AHMAR, RAS EL- SEE				
ḤIMĀR, RAʾS AL	MT	32 14 N	13 25 E	51903
AḤMAR, SĀQIYAT AL	WAD	32 06 N	12 05 E	51907
AHMAR, UÀDI EL- SEE				
AḤMAR, WĀDĪ AL	WAD	31 01 N	17 29 E	51902
AHMAR, UÀDI EL- SEE				
AḤMAR, AL WĀDĪ AL	WAD	31 52 N	20 26 E	51905
AḤMAR, WĀDĪ AL	WAD	31 01 N	17 29 E	51902
AḤMAR, WĀDĪ AL	WAD	31 26 N	13 57 E	51903
AHMAR, WADI EL- SEE				
ḤUMAR, WĀDI AL	WAD	32 36 N	21 33 E	51901
AḤMAR, ẒAHR AL	SCRP	32 15 N	20 25 E	51905
AHMÉD, CHÉʿMEN SEE				
AḤMAD, KHASHM	HLL	26 34 N	16 46 E	51908

AHMÉD, GUERÁT SEE				
AḤMAD, QUWAYRĀT	HLLS	28 53 N	14 44 E	51908
AHMÉD, SCETÍB SEE				
AḤMAD, SHAṬṬĪB	WAD	28 24 N	15 13 E	51908
AHMED, UADI SEE AḤMAD, WUDAYY	WAD	30 44 N	18 15 E	51902
AHMÉD, UDÉI SEE AḤMAD, WUDAYY	WAD	27 04 N	17 36 E	51908
AHMED, UDÉI SEE AḤMAD, WUDAYY	WAD	30 44 N	18 15 E	51902
AHMÉD BEN AÁMER, GOZ SEE				
AḤMAD BIN ʿĀMIR, QAWZ	DUNE	28 06 N	14 45 E	51909
AḤMIR, RAʾS AL SEE				
AḤMAR, RAʾS AL	HLL	32 12 N	13 32 E	51903
AḤQĀF AL JABBĀRĀT	PPL	32 41 N	21 55 E	51901
AḤQĀF AL JABHĪYAH	PPL	32 43 N	21 43 E	51901
AḤQĀF AL JABHĪYH SEE				
AḤQĀF AL JABHĪYAH	PPL	32 43 N	21 43 E	51901
AḤQĀF AL NAʿĀM, WĀDĪ SEE				
AḤQĀF AN NAʿĀM, WĀDĪ	WAD	31 58 N	20 26 E	51905
AḤQĀF AN NAʿĀM, WĀDĪ	WAD	31 58 N	20 26 E	51905
AḤQĀF AR RŪZĀT	PPL	32 50 N	21 54 E	51901
AḤQĀF ʿAYT ḤASAN	RUIN	32 02 N	21 08 E	51901
AḤQĀF ʿĪT ḤASAN SEE				
AḤQĀF ʿAYT ḤASAN	RUIN	32 02 N	21 08 E	51901
AḤQĀF SĪRAT AL GHAYMAH	RUIN	32 40 N	21 56 E	51901
AHSÁ, UÁDI EL- SEE				
ḤAṢÁ, WĀDĪ AL	WAD	32 29 N	22 56 E	51906
AHSEIAT, MARSÁ AL	* COVE	32 05 N	24 01 E	51906
AḤSĪN MURZAQ, BIʾR	* WLL	31 17 N	13 25 E	51907
AHŪ SADĪRAH, KHAWR SEE				
ABŪ SUDAYRAH, KHAWR	DPR	30 52 N	20 28 E	51902
AḤWĀZ, WĀDĪ AL	WAD	31 39 N	20 34 E	51905
AIABÍA, GÁRET EL- SEE				
ʿIYĀBĪYAH, QĀRAT AL	HLL	27 15 N	17 20 E	51908
AIÀNA, BIR EL- SEE				
ZUQAYM, BIʾR AZ	CTN	32 13 N	23 19 E	51906
AIÀT, BIR SEE AʿYĀD, BIʾR	WLL	32 08 N	12 27 E	51907

APPROVED FOR RELEASE: 2007/02/20: CIA-RDP01-00707R000200060002-9

APPROVED FOR RELEASE: 2007/02/20: CIA-RDP01-00707R000200060002-9

ʿĀʾIB, HANSHĪR AL	RUIN	31 59 N	12 21 E	51907
AIB AGŪB, BIR SEE				
ʿAYT ʿAGŪB, BIʾR	WLL	24 27 N	23 22 E	51902
ʿĀʾID, WĀDĪ SEE ʿAYYĀD, WĀDĪ	WAD	32 00 N	24 38 E	51906
AIDIÁT, GRÁRET EL- SEE				
ʿIDIYAT, QARĀRAT AL	DPR	26 46 N	17 40 E	51908
AIED, WADI SEE ʿAYYĀD, WĀDĪ	WAD	32 00 N	24 38 E	51906
AIIASC, DAHAR SEE ʿAYYĀSH, ẒAHR	HLL	32 23 N	22 45 E	51906
AIIASC, WADI SEE ʿAYYĀSH, WĀDĪ	WAD	32 22 N	22 45 E	51906
ʿĀʾILAT AḌ ḌABʿ, JABBĀNAT	CMTY	32 15 N	21 26 E	51901
ʿĀʾILAT AL AʿWAR, BIʾR	CTN	31 26 N	21 43 E	51901
ʿĀʾILAT AL AʿWAR, ḤIQFAT SEE				
ʿĀʾILAT AL AʿWAR, BIʾR	CTN	31 26 N	21 43 E	51901
ʿĀʾILAT AL GHAFĪR, BIʾR	CTN	31 32 N	20 32 E	51905
ʿĀʾILAT AL ḤAZAR	CMTY	31 40 N	20 01 E	51905
ʿĀʾILAT AL JAGHDĀF, HAWĪYAT	SINK	32 11 N	20 13 E	51905
ʿĀʾILAT AL JAGHDĀF, JABBĀNAT	CMTY	32 11 N	20 14 E	51905
ʿĀʾILAT AL JUDAYYID, ʿAYN	WLL	24 20 N	23 34 E	51902
ʿĀʾILAT AL MASHĪGAH, ABYĀR	CTN	31 29 N	20 32 E	51905
ʿĀʾILAT AL ʿŪR, BIʾR SEE				
ʿĀʾILAT AL AʿWAR, BIʾR	CTN	31 26 N	21 43 E	51901
ʿĀʾILAT AN NAJJĀR, BIʾR	CTN	31 31 N	20 32 E	51905
ʿĀʾILAT ʿAGŪB, BIʾR SEE				
ʿAYT ʿAGŪB, BIʾR	WLL	24 27 N	23 22 E	51902
ʿĀʾILAT AR RAQĪQ, BIʾR	CTN	31 53 N	20 24 E	51905
ʿĀʾILAT AR RAQĪQAH, BIʾR	CTN	31 50 N	20 25 E	51905
ʿĀʾILAT BIN SULAYMĀN, QARĀRAT	DPR	29 32 N	18 45 E	51902
ʿĀʾILAT DHIʾĀB, BIʾR	CTN	31 59 N	20 19 E	51905
ʿĀʾILAT DIYĀT, BIʾR SEE				
ʿĀʾILAT DHIʾĀB, BIʾR	CTN	31 59 N	20 19 E	51905
ʿĀʾILAT JIDRĀN, MĀJIN SEE				
ʿĀʾILAT JUDRĀN, MĀJIN	CTN	30 19 N	19 44 E	51902
ʿĀʾILAT JUDRĀN, MĀJIN	CTN	30 19 N	19 44 E	51902
ʿĀʾILAT LAMWĪS *	PPL	32 08 N	20 14 E	51905
ʿĀʾILAT MIRSĪ, BIʾR *	CTN	31 05 N	20 29 E	51905
ʿĀʾILAT MUBĀRAK, THAMAD	WTRH	30 19 N	19 41 E	51902
ʿĀʾILAT NATFAH, DIYĀR	HSE	32 13 N	20 18 E	51905
AILET BEN SLEMAN, GRÀRET SEE				
ʿĀʾILAT BIN SULAYMĀN, QARĀRAT	DPR	29 32 N	18 45 E	51902
AILET EL AAUAR, HAGFET SEE				
ʿĀʾILAT AL AʿWAR, BIʾR	CTN	31 26 N	21 43 E	51901
AILET EL-CHADEM, BIR SEE				
QURAYSH, BIʾR	CTN	32 33 N	22 16 E	51906
AILET EL GEDEID, AIN SEE				
ʿĀʾILAT AL JUDAYYID, ʿAYN	WLL	24 20 N	23 34 E	51902
AILET RGHEUA, BIR SEE				
ʿILWAT RUQAYYAH, BIʾR	CTN	32 27 N	21 17 E	51901
AILET UAAR, BIR SEE				
ʿAYT WĀʿIR, BIʾR	WLL	31 42 N	25 01 E	51906
AI MAʿRAGAH SEE AL MAʿRIFAH	AREA	32 10 N	20 25 E	51905
ʿAIN, HAGF EL- SEE ʿAYN, ḤIQF AL	DUNE	30 10 N	18 47 E	51902
AIN, WADI EL SEE ʿAYN, WĀDĪ AL	WAD	32 00 N	24 48 E	51906
AIN, WADI EL- SEE ʿAYN, WĀDĪ AL	WAD	32 10 N	20 38 E	51905
AIN EL GATSALA, MARSA SEE				
RIJL AL ʿULBAH	INLT	32 10 N	23 19 E	51906
AIN EL GATSALA, MINQAR SEE				
ʿAYN AL GHAZĀLAH, MINQĀR	PT	32 13 N	23 19 E	51906
AIN EL-GAZÀLA SEE				
ʿAYN AL GHAZĀLAH	RUIN	32 10 N	23 20 E	51906
AIN EL GAZALA, MARSA SEE				
RIJL AL ʿULBAH	INLT	32 10 N	23 19 E	51906
AIN EL GAZALA, MENGAR SEE				
ʿAYN AL GHAZĀLAH, MINQĀR	PT	32 13 N	23 19 E	51906
AIN EL-GIULALAT SEE				
ʿAYN AL JULŪLĀT	OAS	25 43 N	21 10 E	51902
ÀIN EL-GIULULÀT SEE				
ʿAYN AL JULŪLĀT	OAS	25 43 N	21 10 E	51902
AIN EL-GRAB, UÀDI SEE				
ʿAYN AL GHURĀB, WĀDĪ	WAD	32 13 N	12 40 E	51907

APPROVED FOR RELEASE: 2007/02/20: CIA-RDP01-00707R000200060002-9

APPROVED FOR RELEASE: 2007/02/20: CIA-RDP01-00707R000200060002-9

AIN EL GSEBAIA SEE AL QAṢBĀYAH	OAS	25 45 N	21 16 E	51902
AIN ES SELMANI, SEBCHET SEE				
ʿAYN AS SALMĀNĪ, SABKHAT	SBKH	32 07 N	20 05 E	51905
ÁIN ET-TÁLEB SEE				
ʿAYN ATH THAʿLAB	OAS	25 45 N	21 09 E	51902
AIN GHEZAIA SEE ʿAYN AL GHAZĀYĀ	PPL	31 54 N	10 45 E	51907
AIN GHEZAÍA, CHESCEM SEE				
ʿAYN AL GHAZĀYĀ, KHASHM	SPUR	31 55 N	10 49 E	51907
AIN JARBI SEE ʿAYN JARBĪ	OILF	29 00 N	19 50 E	51902
AIN MARA SEE				
ʿAYN MĀRRAH, MUDĪRĪYAT	ADMD	32 45 N	22 23 E	51906
AIN MARA SEE ʿAYN MĀRRAH	PPL	32 45 N	22 23 E	51906
AIN MARA SEE SĀRAH, JĀMIʿ	MSQE	32 45 N	22 23 E	51906
AIN SIDI MAHMUD SEE				
SĪDĪ AL MAGHMŪM	SHRN	32 51 N	22 17 E	51906
AIN ZAINANA SEE ʿAYN ZAYYĀNAH	LGN	32 13 N	20 10 E	51905
AIN ZARA SEE ʿAYN ZĀRAH	PPL	32 49 N	13 16 E	51910
AIN ZEIÀNA SEE ʿAYN ZAYYĀNAH	LGN	32 13 N	20 10 E	51905
AIN ZEIANA-EL COEFIA SEE				
ʿAYN ZAYYĀNAH	LGN	32 13 N	20 10 E	51905
AIRAD, WĀDĪ AL	WAD	30 34 N	16 11 E	51908
ÁISC, UÁDI EL- SEE				
ʿAYSH, WĀDĪ AL	WAD	32 22 N	20 40 E	51901
ʿĀʾISHAH, BIʾR	WLL	27 53 N	12 47 E	51909
ʿĀʾISHAH, JABBĀNAT	CMTY	32 03 N	20 31 E	51905
ʿĀʾISHAH AL BISHRĪYAH, JĀMIʿ	MSQE	31 53 N	11 48 E	51907
ʿĀʾISHAH KHAMĪS, BIʾR	CTN	32 31 N	21 33 E	51901
AIT ABD EL-UÁHED SEE				
SĪDĪ ʾABD AL WĀḤID	SHRN	32 29 N	21 44 E	51901
AIT AGÚB, BIR SEE				
ʿAYT ʿAQŪB, BIʾR	WLL	24 27 N	23 22 E	51902
AIT BREIDAN, BIR SEE				
ʿAYT BURAYDĀN, BIʾR	CTN	32 21 N	22 23 E	51906
AIT BU ZREDA, GOT SEE				
ʿAYT BŪ ZURAYDAH, GHAWṬ	CULT	32 16 N	20 22 E	51905
AIT EL GAIAT, ABIAR SEE				
ʿAYT AL GAIAT, ABYĀR	CTN	32 19 N	20 44 E	51905
AIT EL-GEZZAR, BIR SEE				
JAZZĀR, BIʾR AL	CTN	32 09 N	23 25 E	51906
AIT ISMAIL SEE				
SĪDĪ ISMĀʿĪL, JABBĀNAT	CMTY	32 42 N	21 59 E	51906
AIT MARDI, ABIAR SEE				
ʿAYT MARDĪ, ABYĀR	CTN	32 22 N	20 30 E	51905
AIT NÁHAC SEE NĀHIḌ, BIʾR	CTN	32 45 N	22 30 E	51906
AIT NÁHEC SEE NĀHIḌ, BIʾR	CTN	32 45 N	22 30 E	51906
AITSAID, ELUET SEE				
ʿAYT SAʿĪṬ, ʿILWAT	HLL	32 06 N	20 22 E	51905
AITSAIR, ELUET SEE				
ʿAYT SAʿĪṬ, ʿILWAT	HLL	32 06 N	20 22 E	51905
AIT SÁSI, BIR SEE SĀSĪ, BIʾR	CTN	32 37 N	22 35 E	51906
AIT ZEIDAN, BIR SEE				
ZAYDĀN, BIʾR	CTN	32 32 N	21 59 E	51901
ÀIT ZRÈDA, GOT SEE				
ʿAYT BŪ ZURAYDAH, GHAWṬ	CULT	32 16 N	20 22 E	51905
ʿAJĀJ, BIʾR	WLL	32 23 N	12 46 E	51904
ʿAJĀJ, BIʾR AL	CTN	32 02 N	23 40 E	51906
ʿAJĀJ, GHĪṬĀN AL	DPR	31 41 N	21 41 E	51901
ʿAJĀJ, LUWAYDH AL	SCRP	30 35 N	10 56 E	51907
ʿAJĀJ, MINQĀR AL	HLL	27 59 N	16 53 E	51908
ʿAJĀJ, QUWAYRĀT AL	HLLS	29 38 N	15 16 E	51908
ʿAJĀʾIZ, BIʾR AL	CTN	32 32 N	22 31 E	51906
ʿAJĀʾIZ, GHAWṬ AL	DPR	31 35 N	23 51 E	51906
ʿAJĀʾIZ, JABBĀNAT AL	CMTY	31 35 N	23 51 E	51906
ʿAJĀʾIZ, QUBŪR AL	TMB	32 08 N	23 04 E	51906
ʿAJĀʾIZ, QUBŪR AL	TMB	32 21 N	22 03 E	51906
ʿAJĀʾIZ, ẒAHR AL	HLL	32 08 N	23 04 E	51906

APPROVED FOR RELEASE: 2007/02/20: CIA-RDP01-00707R000200060002-9

APPROVED FOR RELEASE: 2007/02/20: CIA-RDP01-00707R000200060002-9

ʿAJAL, JABBĀNAT AL SEE				
ʿIJAL, JABBĀNAT AL	CMTY	32 49 N	22 19 E	51906
ʿAJAMĪYAH, MANSHĪR AL	RUIN	32 04 N	11 08 E	51907
ʿAJAMĪYAH, MURĀBIṬ AL	SHRN	31 54 N	10 43 E	51907
ʿAJAMĪYAH, WĀDĪ AL	WAD	32 04 N	11 08 E	51907
ʿAJAYBĪ, BIʾR AL SEE				
ʿUYAYBĪ, BIʾR AL	WLL	32 35 N	13 14 E	51910
ʿAJAYLAT, MADRASAT AL SEE				
ʿUJAYLĀT, MADRASAT AL	SCH	32 46 N	12 22 E	51904
ʿAJĀʾIZ, QUBŪR AL SEE				
ʿAJĀʾIZ, QUBŪR AL	TMB	32 08 N	23 04 E	51906
AJBĀB, MĀJIN AL	CTN	31 52 N	13 09 E	51907
AJBĀB, WĀDĪ AL	WAD	31 06 N	13 05 E	51907
AJBĀB, WĀDĪ AL	WAD	31 53 N	13 09 E	51907
AJBĀL AL BURTUS	LCTY	31 46 N	13 10 E	51907
AJDĀBIYĀ	PPL	30 46 N	20 14 E	51902
AJDĀBIYĀ, MUDĪRĪYAT	ADMD	30 46 N	20 14 E	51902
AJDĀBIYĀ, MUTAṢARRIFĪYAT	ADMD	30 00 N	20 30 E	51902
AJDĀBIYĀ AD DĀKHILĪYAH, MADRASAT	SCH	30 46 N	20 13 E	51902
AJDĀBIYAH SEE				
AJDĀBIYĀ, MUDĪRĪYAT	ADMD	30 46 N	20 12 E	51902
AJDĀBIYAH SEE AJDĀBIYĀ	PPL	30 46 N	20 14 E	51902
AJDĀBIYAH, MUTAṢARRIFĪYAT SEE				
AJDĀBIYĀ, MUTAṢARRIFĪYAT	ADMD	30 00 N	20 30 E	51902
AJDĀBIYAH AD DAKHILĪYAH, MADRASAT SEE AJDĀBIYĀ AD DĀKHILĪYAH, MADRASAT	SCH	30 46 N	20 13 E	51902
AJDĪR, RAʾS (LIBYA, TUNISIA)	PT	33 10 N	11 34 E	51900
ʿAJĪBAH, WĀDĪ	WAD	32 05 N	20 25 E	51905
AJIDABIA SEE				
AJDĀBIYĀ, MUTAṢARRIFĪYAT	ADMD	30 00 N	20 30 E	51902
ʿAJĪLĪYAH, BIʾR AL	WLL	32 27 N	14 24 E	51903
AJIUZA, MARSA EL SEE				
AGIUSA, MARSA AL	COVE	32 04 N	24 00 E	51906
ʿAJJŪRĪ, WĀDĪ AL	WAD	32 40 N	22 37 E	51906
AJLĀD, QUWAYRĀT AL	HLL	30 02 N	16 12 E	51908
ʿAJLĀN, SĪRAT	RUIN	32 54 N	21 46 E	51901
AJLŪD, ARḌ SEE JALLŪD, ARḌ	LCTY	32 15 N	14 58 E	51908
AJLŪD, BIʾR SEE JALLŪD, BIʾR	WLL	32 14 N	14 59 E	51908
AJRAB, MINṬAQAT AL	LCTY	32 00 N	12 24 E	51907
AJRAB, WĀDĪ AL	WAD	31 39 N	11 38 E	51907
AJRAB RAʾS, WĀDĪ	WAD	32 28 N	20 36 E	51901
AJRAD, BIʾR AL	WLL	31 10 N	20 11 E	51902
AJRAD, RAʾS AL	HLL	32 20 N	14 33 E	51908
AJRAD, WĀDĪ AL	WAD	30 28 N	16 13 E	51908
AJRĀF, SHUʿBAT AL	WAD	31 44 N	13 16 E	51907
AJRĀF, WĀDĪ AL	WAD	32 52 N	22 04 E	51906
ʿAJRAM, ʿAQĪRAT AL	DPR	31 39 N	21 04 E	51905
ʿAJRAM, GHAWṬ AL	DPR	31 06 N	20 39 E	51905
ʿAJRAM, GHAWṬ AL	DPR	31 35 N	21 29 E	51901
ʿAJRAMĪYAH, MINṬAQAT AL	AREA	31 30 N	21 22 E	51901
ʿAJŪZ, QĀRAT AL	HLLS	29 03 N	14 44 E	51908
ʿAJŪZ, WADAYY AL	WAD	29 04 N	14 36 E	51900
ʿAKAB, ḤAQFAT AL SEE				
ʿAKB, ḤAQFAT AL	CAVE	31 52 N	20 09 E	51905
AKĀKUS, JIBĀL	MTS	25 00 N	10 30 E	51909
ʿAKAR, BIʾR AL	CTN	32 30 N	21 56 E	51901
ʿAKĀRĪ, RŪS AL SEE				
ʿAKKĀRĪ, RUʾŪS AL	MTS	32 13 N	13 17 E	51907
ʿAKB, ḤAQFAT AL	CAVE	31 52 N	20 09 E	51905
AKDA BU MAʿŪN SEE				
KUDÁ BŪ MAʿŪN	HLL	31 58 N	21 01 E	51900
AK DENIZ SEE				
MEDITERRANEAN SEA	SEA	35 00 N	20 00 E	51900
AKH, OUED SEE AR, WĀDĪ	WAD	24 58 N	10 05 E	51900
AKHḌAR, AL JABAL AL	MTS	32 30 N	21 30 E	51900
AKHḌAR, WĀDĪ AL	WAD	29 06 N	13 07 E	51907

APPROVED FOR RELEASE: 2007/02/20: CIA-RDP01-00707R000200060002-9

APPROVED FOR RELEASE: 2007/02/20: CIA-RDP01-00707R000200060002-9

AKHĪR, KHASHM SEE				
AKHĪR, KHUSHŪM	HLLS	30 02 N	16 39 E	51902
AKHĪR, KHUSHŪM	HLLS	30 02 N	16 39 E	51902
ĀKHIRAH, SHUʿBAT AL	WAD	30 50 N	10 56 E	51907
ĀKHIRAH, SHUʿBAT AL	WAD	32 13 N	13 12 E	51907
AKHUAN, BIR EL- SEE				
IKHWĀN, BIʾR AL	WLL	24 26 N	23 27 E	51902
ĀKĪR, KHUSHŪM SEE				
AKHĪR, KHUSHŪM	HLLS	30 02 N	16 39 E	51902
ʿAKKĀRAH, BIʾR	WLL	32 32 N	13 08 E	51910
ʿAKKĀRAH, JĀMIʿ	MSQE	32 49 N	12 57 E	51910
ʿAKKĀRAH, QABĪLAT	TRR	32 49 N	12 57 E	51910
ʿAKKĀRĪ, HANSHĪR AL	RUIN	32 13 N	13 16 E	51907
ʿAKKĀRĪ, HANSHĪR AL	RUIN	32 14 N	13 17 E	51907
ʿAKKĀRĪ, RUʾŪS AL	MTS	32 13 N	13 17 E	51907
ʿAKKĀRĪYAH, BIʾR AL	WLL	30 05 N	19 07 E	51902
ʿAKKĀRĪYAH, JABBĀNAT AL	CMTY	30 04 N	19 07 E	51902
ʿAKKĪ, WĀDĪ AL	WAD	32 33 N	21 13 E	51901
AKLASH, WĀDĪ SEE KALLĀS, WĀDĪ	WAD	29 09 N	20 42 E	51902
ʿAKRAMAH	RUIN	32 02 N	23 41 E	51906
ʿAKRAMAH, MAJĀJ	SCRP	32 03 N	23 43 E	51906
ʿAKRAMAH, ẒAHR	HLLS	32 03 N	23 41 E	51906
ʿAKRAMĪ, WĀDĪ AL SEE				
ʿIKRIMĪ, WĀDĪ AL	WAD	31 27 N	14 12 E	51903
ʿAKRŪT, ABYĀR AL	CTN	32 30 N	21 45 E	51901
ʿAKRŪT, BIʾR AL SEE				
ʿAKRŪT, ABYĀR AL	CTN	32 30 N	21 45 E	51901
ʿAKRŪT, WĀDĪ AL	WAD	32 00 N	12 55 E	51907
AKWĀM, HANSHĪR AL	RUIN	32 09 N	12 15 E	51907
AKWĀM, ʿILWAT AL	HLL	32 44 N	21 51 E	51901
AKWĀM, WĀDĪ AL	WAD	32 07 N	12 14 E	51907
AKWĀZ, JABBĀNAT AL	CMTY	30 28 N	19 49 E	51902

ALA, GEBEIL EL- SEE				
ʿALĀʾ, JUBAYL AL	HLLS	30 17 N	18 48 E	51902
ʿALĀʾ, JUBAYL AL	HLLS	30 17 N	18 48 E	51902
ʿALĀʾ, RAʾS AL	PT	30 23 N	18 48 E	51902
AL AʿĀQĪB SEE AL YAʿĀQĪB	PPL	32 08 N	12 57 E	51907
AL ʿABD	OAS	25 35 N	20 58 E	51902
AL ʿABDALĪYĀT SEE				
ʿABDALĪYAH, BIʾR AL	WLL	31 37 N	16 16 E	51902
ALABIA SEE MADĪNAT AL ABYĀR	PPL	32 11 N	20 36 E	51905
AL ABRAK SEE				
ABRAQ, MUDĪRĪYAT AL	ADMD	32 45 N	22 00 E	51906
AL ABRAQ SEE				
ABRAQ, MUDĪRĪYAT AL	ADMD	32 45 N	22 00 E	51906
AL ABRAQ	PPL	32 47 N	22 00 E	51906
AL ʿABʿŪBĪYAH	LCTY	32 38 N	12 26 E	51904
AL ABWĀB	HLL	30 07 N	17 42 E	51902
AL ABYAḌ	PPL	26 45 N	14 01 E	51909
AL ABYAḌ	LCTY	31 35 N	23 29 E	51906
AL ABYĀR SEE				
ABYĀR, MUDĪRĪYAT AL	ADMD	32 11 N	20 36 E	51905
AL ABYĀR SEE				
ABYĀR, MUTAṢARRIFĪYAT AL	ADMD	32 11 N	20 36 E	51905
AL ABYĀR SEE				
MADĪNAT AL ABYĀR	PPL	32 11 N	20 36 E	51905
AL ʿADAM	PPL	31 52 N	23 56 E	51906
AL ʿADAM	AREA	31 54 N	23 55 E	51906
AL ʿADAM	LCTY	32 20 N	12 05 E	51904
AL ʿADAMĪYAH	LCTY	32 08 N	11 55 E	51907
AL ʿADHRĀʾ	HLL	31 36 N	20 39 E	51905
AL ʿADHRAH SEE AL ʿADHRĀʾ	HLL	31 36 N	20 39 E	51905
AL ʿAḌM SEE AL ʿADAM	PPL	31 52 N	23 56 E	51906
AL ʿADMĀYAH	LCTY	31 58 N	12 57 E	51907
AL ʿADMĪYAH SEE AL ʿADAMĪYAH	LCTY	32 08 N	11 55 E	51907

APPROVED FOR RELEASE: 2007/02/20: CIA-RDP01-00707R000200060002-9

APPROVED FOR RELEASE: 2007/02/20: CIA-RDP01-00707R000200060002-9

ALAGÁT, GÁRET EL- SEE					
ʿALĀQĀT, QĀRAT AL		HLL	29 37 N	14 42 E	51907
ALAGÍA, UÁDI EL- SEE					
ʿILJĪYAH, WĀDĪ AL		WAD	29 06 N	15 34 E	51908
AL AḤRĀR	*	AREA	29 55 N	19 00 E	51902
AL ʿAJAYLĀT SEE AL ʿUJAYLĀT		PPL	32 46 N	12 22 E	51904
AL AJJUNAH SEE AL QUNNAH		HLL	32 24 N	12 32 E	51904
AL ʿAKĀRĪT SEE					
QABĪLAT AL ʿAMĀRĪYĪN		PPL	32 36 N	13 55 E	51903
AL ʿAKKĀRĪYAH SEE					
ʿAKKĀRĪYAH, BIʾR AL		WLL	30 05 N	19 07 E	51902
AL ʿALĀB SEE AL ʿILĀB		AREA	32 22 N	11 39 E	51900
ʿALĀLʿAH, BIʾR AL SEE					
ʿALĀLIʿAH, BIʾR AL		WLL	32 34 N	13 14 E	51910
AL ʿALĀWINAH		PPL	32 03 N	12 34 E	51907
ALALGA, SCLIB EL- SEE					
IBRĀHĪM, SHAṬĪB		WAD	31 56 N	13 06 E	51907
ʿALĀLIʿAH, BIʾR AL		WLL	32 34 N	13 14 E	51910
ʿALĀLIQAH, BIʾR AL		CTN	31 56 N	23 48 E	51906
ʿALAM, BIʾR AL SEE ʿĀLIM, BIʾR		WLL	32 40 N	13 18 E	51910
ʿALAM, KHASHM AL		HLL	27 25 N	16 45 E	51908
ʿALAM, QARĀR AL		DPR	30 35 N	18 06 E	51902
ʿALAM, SHUJBĀN AL		WAD	30 57 N	16 06 E	51902
ʿALĀNAH, ẒAHRAT AL		HLL	32 15 N	11 56 E	51907
ʿALAM AL GHABAḤ, SHAṬĪB		WAD	32 24 N	22 17 E	51906
ʿALAM AL HIJNAH, SAMĀḤ SEE					
ʿALAM AL ḤUJNAH, SAMĀḤ		PLN	30 35 N	17 19 E	51902
ʿALAM AL ḤUJNAH, SAMĀḤ		PLN	30 35 N	17 19 E	51902
ʿALAM AL ʿIẒĀM, RAʾS		HLL	31 42 N	22 42 E	51906
ʿALAM AL UBAYYIḌ, RŪRĀYAT		WAD	30 31 N	17 58 E	51902
AL ʿAMĀMIRAH SEE					
ʿAMĀMIRAH, MUDĪRĪYAT AL		ADMD	32 33 N	14 06 E	51903
AL ʿAMĀRIDĪ		AREA	30 39 N	17 30 E	51902
ʿALAM AR RIKĀB, QARĀR		DPR	30 45 N	17 42 E	51902
ʿALAM AṢ ṢAWWĀN		RUIN	32 10 N	21 13 E	51901
ʿALAM AT TIBN		DPR	28 17 N	17 27 E	51908
AL AMĀZĪR		LCTY	31 58 N	11 33 E	51907
ʿALAM BŪ SABKHAH, QĀRAT		HLL	30 30 N	23 47 E	51906
ʿALAM BŪ ZAYD, QARĀRAT		DPR	27 20 N	17 34 E	51908
ʿALAM BŪ ZAYD, QARĀRAT		DPR	27 24 N	17 38 E	51908
AL ʿĀMIRĪYAH		LCTY	32 38 N	12 58 E	51910
ʿĀLAMĪYAH, BIʾR AL		WLL	32 40 N	12 24 E	51904
ʿALAMĪYĀT, GHAWṬ AL		DPR	31 18 N	20 50 E	51905
AL ʿAMRŪṢĪYAH		CULT	32 30 N	20 57 E	51901
ALÀNA, BIR EL- SEE					
ZUQAYM, BIʾR AZ		CTN	32 13 N	23 19 E	51906
ʿALANDA, ṬAWĪL AL- SEE					
ʿALANDAH, ṬAWĪL AL		HLL	33 03 N	11 36 E	51904
ʿALANDAH, SAYḤ AL		WAD	28 55 N	15 24 E	51908
ʿALANDAH, ṬAWĪL AL		HLL	33 03 N	11 36 E	51904
ʿALANDĀYAH, BIʾR AL		WLL	31 06 N	16 55 E	51902
ʿALANDĀYAH, KHASHM AL		HLL	30 06 N	16 04 E	51908
ʿALANDĀYAH, WĀDĪ AL		WAD	31 06 N	16 59 E	51902
AL ĀNISAHAL QADDĀFĪYAH SEE					
AL ĀNISAH AL QADHDHĀFĪYAH		SHRN	32 06 N	13 00 E	51907
AL ĀNISAH AL QADHDHĀFĪYAH		SHRN	32 06 N	13 00 E	51907
ALAOTA CHIU, ALTIPIANO D'	*	PLAT	23 05 N	14 05 E	51909
ALAOTA KYOU, PLATEAU D' SEE					
ALAOTA CHIU, ALTIPIANO D'		PLAT	23 05 N	14 05 E	51909
ʿALĀQ, RAʾS		HLL	32 32 N	14 11 E	51903
AL ʿAQĀʾB SEE AL ʿAQĀʾIB		LCTY	32 38 N	21 01 E	51901
AL ʿAQABAH		LCTY	31 55 N	10 47 E	51907
ʿALAQAH, BIʾR AL		WLL	29 42 N	14 42 E	51900
ʿALAQAH, QARʿAT AL		DPR	30 07 N	12 37 E	51907
ʿALAQAH, ṬARĪQ AL		TRL	30 04 N	12 54 E	51907
AL ʿAQĀʾIB		LCTY	32 38 N	21 01 E	51901
ʿALĀQĀT, QĀRAT AL		HLL	29 37 N	14 42 E	51907
ʿALAQAT AL MUQĪT		LCTY	29 18 N	12 58 E	51907

APPROVED FOR RELEASE: 2007/02/20: CIA-RDP01-00707R000200060002-9

APPROVED FOR RELEASE: 2007/02/20: CIA-RDP01-00707R000200060002-9

AL ʿAQĪLAH SEE AL ʿUQAYLAH	HLL	32 09 N	22 26 E	51906
AL ʿAQL	HLL	32 01 N	23 36 E	51906
AL ʿAQQĀRAH	HLLS	32 25 N	22 55 E	51906
AL ʿAQRABĪYAH	WLL	31 58 N	20 10 E	51905
AL ʿAQRABĪYAH SEE				
ʿAQRABĪYAH, BIʾR AL	WLL	32 46 N	12 01 E	51904
AL ʿAQRABĪYAN SEE AL ʿAQRABĪYAH	WLL	31 58 N	20 10 E	51905
AL ʿAQŪLAH	WLL	28 43 N	17 28 E	51908
AL ʿAQŪLAH	LCTY	29 12 N	16 05 E	51908
AL AQŪNAH SEE AL ʿAQŪLAH	LCTY	29 12 N	16 05 E	51908
AL ʿĀQŪRĪYAH	LCTY	32 34 N	12 27 E	51904
AL ʿARĀD	LCTY	30 05 N	19 28 E	51902
AL ARBAʿ QUṢŪR SEE				
ARBAʿAT QUṢŪR	RUIN	32 23 N	23 03 E	51906
AL ARBAʿ QUṢŪR SEE				
ARBAʿAT QUṢŪR	RUIN	32 24 N	23 03 E	51906
AL ʿARFĪYAH	CULT	31 46 N	20 00 E	51905
AL ʿARĪSHĪYAH	LCTY	32 26 N	12 18 E	51904
AL ʿARĪU	LCTY	32 37 N	21 04 E	51901
AL ʿARQŪB SEE AL ʿURQŪB	SPUR	32 37 N	13 42 E	51903
ʿALĀS, RAʾS AL SEE				
ʿALĀʾ, RAʾS AL	PT	30 23 N	18 48 E	51902
AL AṢĀBIʿAH SEE				
AṢĀBIʿAH, MUDĪRĪYAT AL	ADMD	32 02 N	12 57 E	51907
AL AṢĀBIʿAH	PPL	32 02 N	12 52 E	51907
AL AṢĀBIʿAH	LCTY	32 02 N	12 51 E	51907
ALASC, ABIAR EL SEE				
QAṢR AL ʿAṬASH, ABYĀR	WLLS	30 20 N	23 53 E	51906
AL ASHHAB	AREA	27 17 N	16 04 E	51908
AL ASHHAB	PPL	31 53 N	24 39 E	51906
AL ʿASSAH	PPL	32 50 N	11 38 E	51904
AL ASWĀQ SEE				
QARYAT AṢ ṢUWWĀK ʿAYN GHULŪ	PPL	30 21 N	15 08 E	51908
AL ʿAṬF	PLN	32 08 N	11 00 E	51907

AL ATHLAH	LCTY	32 06 N	11 51 E	51907
AL ATHLAH SEE ATHLAH, BIʾR AL	WLL	32 06 N	11 49 E	51907
AL ATHLAH	LCTY	32 07 N	12 26 E	51907
AL ATHRŪN	PPL	32 52 N	22 17 E	51906
AL-ATRUN SEE AL ATHRŪN	PPL	32 52 N	22 17 E	51906
ALÁUNA, LADI EL- SEE				
ʿALĀWINAH, WĀDĪ AL	WAD	27 57 N	16 31 E	51908
ʿALĀWNAH, SAYḤ AL	WAD	31 46 N	11 20 E	51907
AʿLAWANAH, QABĪLAT AL SEE				
ʿALĀWINAH, QABĪLAT AL	TRB	32 33 N	13 15 E	51910
ʿALĀWINAH, JĀMIʿ AL	MSQE	32 03 N	12 34 E	51907
ʿALĀWINAH, QABĪLAT AL	TRB	32 33 N	13 15 E	51910
ʿALĀWINAH, WĀDĪ AL	WAD	27 57 N	16 31 E	51908
AL AWTĀD	HLL	32 59 N	11 51 E	51904
AL ʿAWŪLĪYAH	DPR	31 48 N	20 08 E	51905
AL ʿAYN	OAS	25 56 N	14 15 E	51909
AL ʿAYN	SPNG	32 00 N	12 20 E	51907
ʿALAYYĀN, SĪRAT SEE				
ʿULAYYĀN, SĪRAT	RUIN	32 35 N	21 47 E	51901
AL ʿAZĪZĪYAH SEE				
ʿAZĪZĪYAH, MUDĪRĪYAT AL	ADMD	32 32 N	13 01 E	51910
AL ʿAZĪZĪYAH	PPL	32 32 N	13 01 E	51910
AL ʿAZZĀBĪYAH	LCTY	31 48 N	10 57 E	51907
ALBA SEE AL FĀJIR	PPL	32 53 N	22 12 E	51906
AL BĀB (LIBYA),				
BĀB ET TSOBBI (TUNISIA) *	DUNE	30 25 N	9 58 E	51900
AL BADĀNAH	LCTY	32 33 N	21 01 E	51901
AL BADĪF	LCTY	32 03 N	23 54 E	51906
AL BADR	PPL	26 08 N	14 53 E	51909
AL BAHRĀWĪYAH	LCTY	31 52 N	11 20 E	51907
AL-BAIDA SEE AL BAYḌĀʾ	PPL	32 46 N	21 43 E	51901
AL BAKHĀBIKHAH	PPL	32 04 N	12 33 E	51907
AL BAKKĪ	PPL	24 52 N	14 36 E	51909
AL BAKRAH	LCTY	31 35 N	23 50 E	51906

APPROVED FOR RELEASE: 2007/02/20: CIA-RDP01-00707R000200060002-9

APPROVED FOR RELEASE: 2007/02/20: CIA-RDP01-00707R000200060002-9

AL BALLĀ'AH	LCTY	32 05 N	12 19 E	51907
AL BALLĀ'AH	RUIN	32 44 N	21 49 E	51901
AL BANĀKĪSH	RUIN	32 10 N	21 50 E	51901
AL BANĀTĪ	HLLS	32 25 N	22 50 E	51906
AL BARĀHIMAH	PPL	31 56 N	12 11 E	51907
AL BARĀHIMAH	LCTY	31 47 N	12 27 E	51907
AL BARĀHIMAH	LCTY	31 57 N	12 11 E	51907
AL BARĀKĪM DAF' AL ḤARĪQAH SEE				
BARĀKĪM DAF' AL ḤARĪQAH	LCTY	30 46 N	18 12 E	51902
AL BARĀKĪN	LCTY	30 12 N	19 33 E	51902
AL BARAYKĀT SEE AL BURAYKĀT	HLL	32 37 N	21 14 E	51901
AL BARDĪ SEE				
BARDĪ, MUDĪRĪYAT AL	ADMD	31 46 N	25 06 E	51906
AL BARDĪYAH SEE BARDĪYAH	PPL	31 46 N	25 06 E	51906
AL BARIGHĪTHĀT SEE				
AL BURAYGHĪTHĀT	LCTY	32 23 N	20 44 E	51901
AL BARKĀT SEE				
BIRKAH, MUDĪRĪYAT AL	ADMD	24 53 N	10 11 E	51909
AL BARKĀT SEE AL BIRKAH	PPL	24 53 N	10 11 E	51909
AL BARQA SEE AL BARQAH	HLLS	32 23 N	11 58 E	51904
AL BARQAH	HLLS	32 23 N	11 58 E	51904
AL BARRĀNĪ	RDGE	32 43 N	21 02 E	51901
AL BARSAH	HLL	29 03 N	15 06 E	51908
AL BARṬAMAH	HLLS	28 43 N	14 16 E	51909
AL BARYŪQĀT	LCTY	32 03 N	11 37 E	51907
AL BASŪS	LCTY	30 13 N	19 28 E	51902
AL BAṬḤĀ'	LCTY	32 01 N	11 38 E	51907
AL BAṬḤAH SEE AL BAṬḤĀ'	LCTY	32 01 N	11 38 E	51907
AL BAṬḤĀJ	LCTY	32 45 N	21 20 E	51901
AL BAṬṬAH	DPR	27 47 N	18 07 E	51908
AL BAṬṬAH AL KABĪRAH	HLL	31 07 N	12 24 E	51907
AL BAṬṬAH AṢ ṢAGHĪRAH	HLL	31 06 N	12 21 E	51907
AL BAṬṬĀNĪYAH	LCTY	31 26 N	20 20 E	51905
AL BAṬṬĀNĪYAH	RUIN	31 27 N	20 18 E	51905

AL BAṬṬŪMAH	HLL	32 36 N	21 13 E	51901
AL BAWĀNĪS SEE				
BAWĀNĪS, MUDĪRĪYAT AL	ADMD	27 17 N	14 48 E	51909
AL BAWĀNĪS	OAS	27 17 N	14 48 E	51909
AL BAYADA SEE				
BAYYĀḌAH, MUDĪRĪYAT AL	ADMD	32 34 N	21 15 E	51901
AL BAYĀḌAH SEE				
BAYYĀḌAH, MUDĪRĪYAT AL	ADMD	32 34 N	21 15 E	51901
AL BAYĀṬINAH	PPL	32 02 N	12 32 E	51907
AL BAYḌĀ' SEE				
JABAL AL AKHḌAR, MUḤĀFAẒAT AL	ADMD	32 00 N	21 30 E	51901
AL BAYḌĀ' SEE				
BAYḌĀ', MUDĪRĪYAT AL	ADMD	32 46 N	21 43 E	51901
AL BAYḌĀ' SEE				
BAYḌĀ', MUTAṢARRIFĪYAT AL	ADMD	32 46 N	21 43 E	51901
AL BAYḌĀ'	PPL	32 46 N	21 43 E	51901
AL BAYḌĀ'	OILF	28 21 N	18 58 E	51905
AL BAYḌĀN	PPL	25 51 N	14 12 E	51909
AL BAYRAQ SEE AL BAYRAQ	LCTY	30 43 N	15 49 E	51908
AL BAYRAQ	LCTY	30 43 N	15 49 E	51908
AL BAYYĀḌAH SEE				
BAYYĀḌAH, MUDĪRĪYAT AL	ADMD	32 34 N	21 15 E	51901
AL BAYYĀḌAH	PPL	32 34 N	21 15 E	51901
AL BAYYĀḌAH	HLL	32 32 N	21 14 E	51901
AL BĀZŪZĪ	OILF	30 05 N	18 20 E	51902
AL BĪBĀN	LCTY	26 54 N	14 27 E	51909
AL BĪBĀN	HLL	30 05 N	17 37 E	51902
AL BĪḌ	RUIN	31 11 N	24 50 E	51906
AL BĪḌ	RUIN	32 16 N	20 53 E	51901
AL BIMBĀSHĪYAH	LCTY	32 23 N	21 06 E	51901
AL BIRKAH SEE				
BIRKAH, MUDĪRĪYAT AL	ADMD	24 53 N	10 11 E	51909
AL BIRKAH	PPL	24 53 N	10 11 E	51909
AL BIRKAH	PPLX	32 06 N	20 05 E	51905

APPROVED FOR RELEASE: 2007/02/20: CIA-RDP01-00707R000200060002-9

APPROVED FOR RELEASE: 2007/02/20: CIA-RDP01-00707R000200060002-9

AL BIRKAH	LCTY	32 42 N	21 23 E	51901
AL BIṮĀNAH SEE AL BAṬṬĀNĪYAH	RUIN	31 27 N	20 18 E	51905
AL BIYĀṮINAH SEE				
AL BAYĀṮINAH	PPL	32 02 N	12 32 E	51907
AL BUʾAYRĀT SEE				
BUʾAYRĀT AL ḤASŪN	PPL	31 24 N	15 44 E	51908
AL BUDAYR SEE AL BADR	PPL	26 08 N	14 53 E	51909
AL BUḤAYRAH SEE				
BUḤAYRAT ZIYĀDAH	LCTY	32 03 N	11 13 E	51907
AL BUḤAYRAH	AREA	32 11 N	12 30 E	51907
AL BUḤŪR	PPL	32 03 N	12 34 E	51907
ʿALBŪ LABĀS, JĀMIʿ	MSQE	31 53 N	11 53 E	51907
AL BUM BĀSHIYAH SEE				
AL BIMBĀSHĪYAH	LCTY	32 23 N	21 06 E	51901
AL BUNAYYAH	HLL	31 59 N	12 39 E	51907
AL BUNAYYAH	RUIN	30 33 N	17 46 E	51902
AL BŪQĀRAQĀ	SINK	32 12 N	20 12 E	51905
AL BURAYDAʿAH SEE				
AL BURAYDHIʿAH	AREA	32 12 N	11 23 E	51907
AL BURAYDAʿAH SEE				
AL BURAYDHIʿAH	LCTY	30 56 N	16 59 E	51902
AL BURAYDAʿAH RAʾS AL ḤULAYY SEE				
AL BURAYDHIʿAH RAʾS AL ḤULAYY	HLL	30 53 N	17 21 E	51902
AL BURAYDHIʿAH	AREA	32 12 N	11 23 E	51907
AL BURAYDHIʿAH	LCTY	30 56 N	16 59 E	51902
AL BURAYDHIʿAH RAʾS AL ḤULAYY	HLL	30 53 N	17 21 E	51902
AL BURAYDIʿAH SEE				
AL BURAYDHIʿAH	AREA	32 12 N	11 23 E	51907
AL BURAYFAH	HLL	32 37 N	21 09 E	51901
AL BURAYGHĪTHĀT	LCTY	32 23 N	20 44 E	51901
AL BURAYKĀT	HLL	32 37 N	21 14 E	51901
AL BURAYQAH SEE				
BURAYQAH, MIDĪRĪYAT AL	ADMD	30 25 N	19 35 E	51902
AL BURMAH	LCTY	31 47 N	13 04 E	51907
AL BURŞ	HLL	27 49 N	17 40 E	51908
ALBŪ SAYFĪ, WĀDĪ SEE				
BŪ SAYFĪ, WĀDĪ	WAD	30 00 N	17 37 E	51902
AL BUṮAYṮINAH	LCTY	31 46 N	12 12 E	51907
AL BUṮAYYINAH	WLL	31 36 N	20 09 E	51905
AL BUṮNĀN	RGN	31 40 N	24 30 E	51906
AL BUWĀJAH	SINK	32 10 N	20 33 E	51905
AL BUWAYRĀT SEE				
BUʾAYRĀT, GHAWṮ AL	DPR	32 33 N	21 47 E	51901
AL DAYĀSĪR SEE AD DAYĀSĪR	PPL	32 09 N	12 59 E	51907
ALEAA, TNED SEE				
ʿULAYWAH, THANAD	CTN	26 05 N	17 41 E	51900
ALEGAT, WADI EL- SEE				
ʿULAYQĀT, WĀDĪ AL	WAD	32 25 N	22 29 E	51906
ALÉIBA, RAS EL- SEE				
ʿILBAH, RAʾS AL	HLL	32 12 N	22 45 E	51906
ALEIGAT, UADI EL SEE				
ʿULAYQĀT, WĀDĪ AL	WAD	32 23 N	22 35 E	51906
ALEIGH, GIOF EL SEE				
ʿULAYQ, JAWF AL	DPR	31 06 N	23 34 E	51906
ALÈIMA, ABIÀR EL- SEE				
ʿULAYMAH, ABYĀR AL	WLLS	32 12 N	22 59 E	51906
ALÉIMA, BIR EL- SEE				
ʿULAYMAH, ABYĀR AL	WLLS	32 12 N	22 59 E	51906
ALÉIMA, GABR EL- SEE				
ʿULAYMAH, QABR AL	TMB	32 12 N	22 59 E	51906
ALEM, ARGUB EL SEE				
ʿILM, ʿURQŪB AL	HLLS	32 54 N	21 49 E	51901
ÁLEM, BIR EL- SEE				
ʿĀLIM, BIʾR	WLL	32 40 N	13 18 E	51910
ALÉM, CHÉSCEM EL- SEE				
ʿALAM, KHASHM AL	HLL	27 25 N	16 45 E	51908
ALEM BU SEBCHA, GAREY SEE				
ʿALAM BŪ SABKHAH, QĀRAT	HLL	30 30 N	23 47 E	51906

APPROVED FOR RELEASE: 2007/02/20: CIA-RDP01-00707R000200060002-9

APPROVED FOR RELEASE: 2007/02/20: CIA-RDP01-00707R000200060002-9

ALÉM BU ZED, GRARET SEE				
ʿALAM BŪ ZAYD, QARĀRAT	DPR	27 20 N	17 34 E	51908
ALÉM BU ZED, GRÁRET SEE				
ʿALAM BŪ ZAYD, QARĀRAT	DPR	27 24 N	17 38 E	51908
ALÉM EL-FEGʿ, SESTIB SEE				
ʿALAM AL GHABAḤ, SHAṬIB	WAD	32 24 N	22 17 E	51906
ALÉM ET-TÉBEN SEE ʿALAM AT TIBN	DPR	28 17 N	17 27 E	51908
ALÉNDA, SÍAH EL SEE				
ʿALANDAH, SAYḤ AL	WAD	28 55 N	15 24 E	51908
ALÉNDA, TUIL SEE				
ʿALANDAH, ṬAWĪL AL	HLL	33 03 N	11 36 E	51904
ALENDÁIA, BIR EL- SEE				
ʿALANDĀYAH, BIʾR AL	WLL	31 06 N	16 55 E	51902
ALÉUA, TMED SEE ʿULAYWAH, THAMAD	CTN	25 05 N	17 41 E	51900
AL FAHDĪYAH	AREA	32 11 N	11 42 E	51907
AL FĀʾIDĪYAH SEE				
FĀʾIDĪYAH, MUDĪRĪYAT AL	ADMD	32 41 N	21 55 E	51901
AL FĀJIR	PPL	32 53 N	22 12 E	51906
AL FAKĪRĪN	LCTY	32 37 N	20 58 E	51901
AL FĀLIḤAH	LCTY	32 12 N	11 24 E	51907
AL FAQĀR	WLL	26 29 N	14 21 E	51909
AL FAQĪ AḤMAD AL AZALĪ S	HRN	31 29 N	20 33 E	51905
AL FAQĪH AḤMAD AL AZALĪ SEE				
AL FAQĪ AḤMAD AL AZALĪ	SHRN	31 29 N	20 33 E	51905
AL FAQIRAH AL QALʿAH SEE				
FAQĪRAT AL QALʿAH	SHRN	31 55 N	11 39 E	51907
AL FAQĪRAH YĀQŪTAH	CNTY	32 04 N	13 19 E	51907
AL FAQIRAT YAQŪTAH SEE				
AL FAQĪRAH YĀQŪTAH	CNTY	32 04 N	13 19 E	51907
AL FARĀJĪN	HLL	31 34 N	20 35 E	51905
AL FARĀQĪS	HLLS	31 33 N	20 27 E	51905
AL FARĀSĪṬ	LCTY	31 37 N	20 03 E	51905
AL FARAYHĪYAH SEE				
AL FURAYHĪYAH	RUIN	32 41 N	21 52 E	51901
AL FARĪQ	HLLS	30 02 N	19 07 E	51902
AL FARSAH	* LCTY	32 00 N	13 18 E	51907
AL FARSH	LCTY	31 51 N	12 42 E	51907
AL FASQĪYAH SEE				
SAYYID, FASQĪYAT AS	CTN	31 01 N	14 51 E	51903
AL FAWĀḌIL	PPL	32 00 N	12 18 E	51907
AL FAWĀTĪR	PPL	32 27 N	14 34 E	51908
AL FAWĀTĪR SEE				
QABĪLAT AL FAWĀTĪR	PPL	32 34 N	13 56 E	51903
AL FAʿĀṢILAH SEE				
QARYAT AL FAYĀṢILAH	PPL	31 51 N	11 46 E	51907
AL FIRNĀJ SEE				
FIRNĀJ, MUDĪRĪYAT AL	ADMD	32 53 N	13 14 E	51910
AL FIRṬĀSAH	HLL	33 01 N	11 37 E	51904
AL FISQĪYAH SEE				
FASQĪYAH, MĀJIN AL	CTN	30 44 N	17 55 E	51902
AL-FOQAHĀʾ SEE AL FUQAHĀʾ	PPL	27 50 N	16 21 E	51908
AL FUHQAḤ SEE AL FUQAHĀʾ	LCTY	32 37 N	21 07 E	51901
AL FUJAYJ	PPL	26 33 N	13 14 E	51909
AL FULAYSAH	HLL	31 50 N	12 40 E	51907
AL FUQAHĀʾ	PPL	27 50 N	16 21 E	51908
AL FUQAHĀʾ	PPL	31 47 N	14 03 E	51903
AL FUQAHĀʾ	LCTY	32 37 N	21 07 E	51901
AL FUQAR	PPL	26 34 N	13 10 E	51909
AL FURAYHĪYAH	RUIN	32 41 N	21 52 E	51901
AL FURAYJ	HLL	22 15 N	24 50 E	51902
AL FURAYQ	HLL	24 10 N	23 02 E	51902
AL FURAYSH AS SĀMIḤ	LCTY	31 50 N	12 55 E	51907
AL FURAYYIGH	HLL	27 05 N	22 15 E	51902
AL FUWAYHĀT	PPLX	32 05 N	20 06 E	51905
ALGA, BIR EL SEE				
ʿALAQAH, BIʾR AL	WLL	29 42 N	14 42 E	51900
AL GHĀBAH	OAS	26 33 N	13 24 E	51909
AL GHABĪ	AREA	32 14 N	12 00 E	51907
AL GHABĪ	LCTY	32 02 N	11 52 E	51907

APPROVED FOR RELEASE: 2007/02/20: CIA-RDP01-00707R000200060002-9

APPROVED FOR RELEASE: 2007/02/20: CIA-RDP01-00707R000200060002-9

BLANK PAGE

APPROVED FOR RELEASE: 2007/02/20: CIA-RDP01-00707R000200060002-9

APPROVED FOR RELEASE: 2007/02/20: CIA-RDP01-00707R000200060002-9

-CONTINUED-

APPROVED FOR RELEASE: 2007/02/20: CIA-RDP01-00707R000200060002-9

APPROVED FOR RELEASE: 2007/02/20: CIA-RDP01-00707R000200060002-9

GAZETTEER

LIBYA

2 OF 17

F S T C

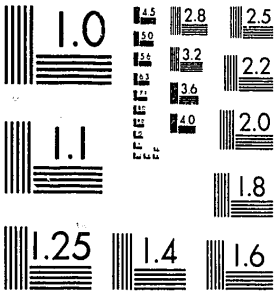

MICROCOPY RESOLUTION TEST CHART
NATIONAL BUREAU OF STANDARDS-1963-A

XST HQ FORM 58 (13 FEB 80)

APPROVED FOR RELEASE: 2007/02/20: CIA-RDP01-00707R000200060002-9

APPROVED FOR RELEASE: 2007/02/20: CIA-RDP01-00707R000200060002-9

AL GHABĪ SEE AL GHUBAYY	LCTY	32 04 N	12 26 E	51907
AL GHARĀBĀT	LCTY	32 05 N	12 57 E	51907
AL GHĀR ASH SHARQĪ	LCTY	32 07 N	11 55 E	51907
AL GHARBĪYAH SEE				
GHARBĪYAH, AL MUDĪRĪYAH AL	ADMD	31 46 N	13 59 E	51903
AL GHARBĪYAH SEE				
GHARBĪYAH, AL MUDĪRĪYAH AL	ADMD	32 28 N	14 34 E	51908
AL GHARBĪYĀT	HLL	26 10 N	17 08 E	51908
AL-GHARĪB SEE				
GHARĪB, MINṬAQAT AL	LCTY	32 35 N	21 11 E	51901
AL GHARIFA SEE				
GHURAYFAH, MUDĪRĪYAT AL	ADMD	26 32 N	13 01 E	51909
AL GHARĪFAH SEE				
GHURAYFAH, MUDĪRĪYAT AL	ADMD	26 32 N	13 01 E	51909
AL GHARĪG SEE AL GHARĪQ	SBKH	32 31 N	20 56 E	51901
AL GHARĪQ	SBKH	32 31 N	20 56 E	51901
AL GHAYĀHIB	CMTY	29 35 N	18 00 E	51902
AL GHAYṬAH	PLN	29 08 N	14 31 E	51900
AL GHAZĀLAH	HLL	32 11 N	22 20 E	51906
AL GHAZĀWNĪYAH SEE				
AL GHAZZĀWANĪYAH	AREA	32 12 N	11 46 E	51907
AL GHAZZĀBĪYAH	PPL	32 01 N	10 50 E	51907
AL GHAZZĀWANĪYAH	AREA	32 12 N	11 46 E	51907
AL GHIBÁ SEE AL GHABĪ	AREA	32 14 N	12 00 E	51907
AL GHIBÁ SEE AL GHABĪ	LCTY	32 02 N	11 52 E	51907
AL GHĪRĀN	PPL	32 21 N	15 02 E	51908
AL GHĪRĀN SEE				
GHĪRĀN, MAHAṬṬAT AL	RSTQ	32 51 N	13 04 E	51910
AL GHOMODE	HLL	25 41 N	11 59 E	51909
AL GHUBAYY	LCTY	32 04 N	12 26 E	51907
AL GHURAYBĀT	HLLS	26 18 N	16 50 E	51908
AL GHURAYBĀT	HLLS	26 59 N	14 15 E	51909
AL GHURAYBĀT	PPL	26 36 N	13 34 E	51909

AL GHURAYFAH SEE				
GHURAYFAH, MUDĪRĪYAT AL	ADMD	26 32 N	13 01 E	51909
AL GHURAYFAH	OAS	26 32 N	13 01 E	51909
AL GHURRAH	HLL	30 07 N	14 35 E	51907
AL GHURŪR	MT	30 54 N	12 32 E	51907
AL GHŪṬ SEE QARYAT AL GHŪṬ	PPL	32 23 N	15 07 E	51908
AL GHUWAYR	LCTY	32 11 N	13 14 E	51907
AL GHUWAYṬĀT SEE AL GHUWAYṬĀT	LCTY	31 59 N	20 23 E	51905
AL GHUWAYṬĀT	LCTY	31 59 N	20 23 E	51905
AL GHUWAYZ	LCTY	30 49 N	20 05 E	51902
AL GHUZAYYIL	AREA	29 36 N	11 12 E	51907
ALGÍA, GLEB EL- SEE				
ʿILJĪYAH, QULAYB AL	HLL	29 07 N	15 32 E	51908
ALGÍA, UÁDI EL- SEE				
ʿILJĪYAH, WĀDĪ AL	WAD	29 06 N	15 34 E	51908
AL GOLLA SEE AL QULLAH	WLL	27 32 N	13 44 E	51909
AL GUBBAH SEE AL QUBBAH	PPL	32 46 N	22 15 E	51906
AL HABĀRAH SEE				
QARYAT AL HABĀRAH	PPL	32 22 N	15 09 E	51908
AL HABĪLĪYAH	HLL	32 22 N	11 46 E	51904
AL HABĪLĪYAH SEE				
HABĪLĪYAH, NUQṬAT BŪLĪS AL	PP	32 24 N	11 46 E	51904
AL HAḌABAH AL KHAḌRĀʾ SEE				
HAḌABAH AL KHAḌRĀʾ, MUDĪRĪYAT AL	ADMD	32 51 N	13 11 E	51910
AL HAḌABĀT	RUIN	31 51 N	20 09 E	51905
AL HAḌABĀT AL KIBĀR	HLL	32 06 N	12 20 E	51907
AL HAḌĀRIʿAH	PPL	32 01 N	15 11 E	51908
AL HAḌBAT SEE AL HAḌABĀT	RUIN	31 51 N	20 09 E	51905
AL HADBĀT AL KIBĀR SEE				
AL HADABĀT AL KIBĀR	HLL	32 06 N	12 20 E	51907
AL HADD	AREA	24 08 N	14 26 E	51909
ALHĀDĪ BIN ʿAMMĀR, BIʾR SEE				
HĀDĪ BIN ʿAMMĀR, BIʾR AL	HLL	32 34 N	12 44 E	51904
AL HAFSĪYAH	AREA	32 13 N	11 17 E	51907

APPROVED FOR RELEASE: 2007/02/20: CIA-RDP01-00707R000200060002-9

APPROVED FOR RELEASE: 2007/02/20: CIA-RDP01-00707R000200060002-9

AL HĀ'ISHAH SEE AL HAYSHAH	PPL	31 39 N	15 17 E	51908
AL ḪAJĀJ SEE				
ḪUJJĀJ, JABBĀNAT AL	CMTY	32 20 N	23 04 E	51906
AL ḪAJĀJ	LCTY	32 35 N	20 56 E	51901
AL ḪAJARAH	PPL	32 07 N	12 58 E	51907
AL ḪAJAR AL BAḪRĪ	OAS	25 44 N	21 03 E	51902
AL ḪAJAR AS SŪD	SCRP	24 37 N	16 10 E	51909
AL ḪĀJJ ABŪ BAKR	SHRN	32 34 N	20 55 E	51901
AL ḪĀJJ BŪ BAKR SEE				
AL ḪĀJJ ABŪ BAKR	SHRN	32 34 N	20 55 E	51901
AL ḪĀJJ MĀSHĪ	PT	32 53 N	13 07 E	51910
AL ḪAJ MĀSHĪ SEE AL ḪĀJJ MĀSHĪ	PT	32 53 N	13 07 E	51910
AL ḪALAMAH	PPL	31 46 N	14 00 E	51903
AL ḪALFĀWĪ	AREA	31 48 N	13 09 E	51907
AL ḪALQ	AREA	27 40 N	17 20 E	51908
AL ḪAMĀDAH	MT	32 12 N	13 14 E	51907
AL ḪAMĀM	HLL	32 38 N	20 54 E	51901
AL ḪAMĀM	LCTY	32 08 N	13 21 E	51907
AL ḪAMĀN SEE AL ḪAMĀM	HLL	32 38 N	20 54 E	51901
AL ḪAMĪDĪYAH	PPL	32 53 N	13 23 E	51910
AL ḪAMMADAH AL HAMRĀ SEE				
AL ḪAMRĀ'	OILF	29 30 N	12 57 E	51907
AL-HAMMADIAT SEE AL HUMAYJĪYĀT	HLL	32 44 N	21 48 E	51901
AL ḪAMMĀMĀT	HLL	28 39 N	12 47 E	51907
AL ḪAMRĀ'	PPL	26 43 N	13 54 E	51909
AL ḪAMRĀ'	AREA	32 15 N	11 46 E	51907
AL ḪAMRĀ'	HLL	31 14 N	12 28 E	51907
AL ḪAMRĀ'	LCTY	32 08 N	20 12 E	51905
AL ḪAMRĀ'	LCTY	32 10 N	13 14 E	51907
AL ḪAMRĀ'	OILF	29 30 N	12 57 E	51907
AL ḪAMRĀ'	WLL	29 27 N	21 44 E	51902
AL ḪAMRAH SEE AL ḪAMRĀ'	LCTY	32 08 N	20 12 E	51905
AL ḪAMRAH SEE AL ḪAMRĀ'	LCTY	32 10 N	13 14 E	51907
AL ḪAMRĀ'	HLL	32 31 N	21 04 E	51901
AL ḪAMRĀYAH	AREA	30 45 N	16 49 E	51902
AL ḪAMRĪYAH SEE				
'AMĀRĪYAH, BI'R AL	WLL	32 30 N	12 16 E	51904
AL ḪAMŪDĪYAH	CTN	27 21 N	17 40 E	51908
AL ḪANĀNĀT	LCTY	32 47 N	12 07 E	51904
AL ḪANĀYĀ	LCTY	32 00 N	12 49 E	51907
AL ḪANĪYAH SEE				
ḪANĪYAH, MUDĪRĪYAT AL	ADMD	32 51 N	21 32 E	51901
AL ḪANĪYAH	PPL	32 51 N	21 32 E	51901
AL HANSHĪR	PPL	32 54 N	13 15 E	51910
AL HANSHĪR	HLL	32 25 N	14 27 E	51908
AL HANSHĪR	LCTY	31 52 N	11 07 E	51907
AL ḪANẒALAH SEE AL ḪULWĀT	LCTY	32 15 N	20 11 E	51905
AL ḪAQFAH	HLL	29 32 N	19 14 E	51902
AL ḪARĀBAH SEE				
ḪARĀBAH, MUDĪRĪYAT AL	ADMD	31 51 N	11 37 E	51907
AL ḪARĀBAH	AREA	31 51 N	11 37 E	51907
AL ḪĀRAH SEE ḪĀRAT AZ ZĀWIYAH	PPL	32 46 N	12 43 E	51904
AL ḪĀRAH	RUIN	32 08 N	12 38 E	51907
AL ḪARĀIBAH SEE AL ḪARĀBAH	AREA	31 51 N	11 37 E	51907
AL ḪARĀ'IBAH	AREA	32 17 N	11 34 E	51907
AL ḪARĀRĪYAH	LCTY	32 22 N	12 05 E	51904
AL HARĀYAH SEE AL ḪARĀ'IBAH	AREA	32 17 N	11 34 E	51907
AL ḪARĀYIBAH SEE AL ḪARĀBAH	AREA	31 51 N	11 37 E	51907
AL HARĀYIBAH SEE AL ḪARĀ'IBAH	AREA	32 17 N	11 34 E	51907
AL ḪARĪQAH	LCTY	31 56 N	13 02 E	51907
AL ḪARRAH	HLLS	28 57 N	14 55 E	51908
AL ḪARSHĀ' SEE				
ḪARSHĀ', MUDĪRĪYAT AL	ADMD	32 46 N	12 40 E	51904
AL ḪARSHĀ'	OAS	32 46 N	12 40 E	51904
AL HARŪJ AL ABYAḌ	AREA	26 30 N	16 50 E	51908
AL HARŪJ AL ASWAD	HLLS	27 00 N	17 10 E	51908
AL ḪASHĀSH AL ABYAḌ	LCTY	30 46 N	24 26 E	51906

APPROVED FOR RELEASE: 2007/02/20: CIA-RDP01-00707R000200060002-9

APPROVED FOR RELEASE: 2007/02/20: CIA-RDP01-00707R000200060002-9

AL ḥASY	CTN	28 16 N	12 36 E	51909
AL ḥASY	WLL	28 06 N	12 35 E	51909
AL ḥASY AL ḥAMRĀʾ	OAS	32 45 N	12 35 E	51904
AL ḥĀTAH	AREA	32 06 N	11 06 E	51907
AL ḥAṬĪYAH	PPL	26 33 N	12 57 E	51909
AL ḥAṬĪYAH	AREA	32 47 N	22 34 E	51906
AL ḥAṬĪYAH	WLL	27 30 N	13 38 E	51909
AL ḥAṬĪYAH	SBKH	32 13 N	20 09 E	51905
AL ḥĀTTAH SEE ḥĀDITHAH, BIʾR AL	WLL	32 11 N	12 06 E	51907
AL HAWAARI SEE AL HAWWĀRĪ	OAS	24 19 N	23 10 E	51902
AL ḥAWD	LCTY	32 18 N	12 07 E	51900
AL ḥAWD	LCTY	32 28 N	12 14 E	51904
AL HAWIIRI SEE AL HUWAYWĪRĪ	OAS	24 20 N	23 14 E	51902
AL HAWĪYAH	LCTY	32 44 N	21 19 E	51901
AL HAWĪYĀT SEE AL HUWAYYĀT	LCTY	32 06 N	23 53 E	51906
AL HAWĪYĀT	SINK	32 44 N	21 21 E	51901
AL ḥAWSH	CTN	31 51 N	12 37 E	51907
AL ḥAWSH	HLL	31 52 N	12 37 E	51907
AL HAWWĀRĪ	OAS	24 19 N	23 10 E	51902
AL HAYRAH	LCTY	31 50 N	12 11 E	51907
AL HAYSHAH	PPL	31 39 N	15 17 E	51908
AL ḥIJNAH SEE AL ḥUJNAH	LCTY	30 31 N	17 29 E	51902
AL ḥILFĀWĪ SEE AL ḥALFĀWĪ	AREA	31 48 N	13 09 E	51907
AL ḥIMĀDAH	PPL	32 25 N	20 37 E	51901
AL ḥIMĀDAH SEE AL ḥAMĀDAH	MT	32 12 N	13 14 E	51907
AL HINSHĪR SEE AL HANSHĪR	PPL	32 54 N	13 15 E	51910
AL HINSHĪR SEE AL HANSHĪR	HLL	32 25 N	14 27 E	51908
AL HINSHĪR SEE AL HANSHĪR	LCTY	31 52 N	11 07 E	51907
AL ḥIQFAH SEE AL ḥAQFAH	HLL	29 32 N	19 14 E	51902
AL HĪRAH	CAVE	31 55 N	20 11 E	51905
AL HĪRAH SEE AL HAYRAH	LCTY	31 50 N	12 11 E	51907
AL HĪRAH	RUIN	32 37 N	21 50 E	51901
AL HĪRAH	WTRH	31 27 N	20 19 E	51905
AL HIRĀR	HLLS	29 10 N	14 17 E	51907
AL HĪRĪ	PPL	29 03 N	21 31 E	51902
AL HĪRĪ	LCTY	29 04 N	21 32 E	51902
AL HISHAH SEE AL HAYSHAH	PPL	31 39 N	15 17 E	51908
AL ḥISYA AL HAMRÁ SEE AL ḥASY AL ḥAMRĀʾ	OAS	32 45 N	12 35 E	51904
AL-ḥOFRAH SEE AL ḥUFRAH	PLN	25 55 N	14 20 E	51909
AL HŪDĪYAH	LCTY	31 53 N	12 42 E	51907
AL ḥUFRAH SEE QARĀRAT AL ḥUFRAH	AREA	29 09 N	18 04 E	51902
AL ḥUFRAH	OILF	29 10 N	18 05 E	51902
AL ḥUFRAH	PLN	25 55 N	14 20 E	51909
AL ḥUFRAH ASH SHARQĪYAH	DPR	26 00 N	15 00 E	51909
AL ḥUJJĀJ AS SABʿAH SEE SĪDĪ AL ḥUJJĀJ	SHRN	32 43 N	21 24 E	51901
AL ḥUJNAH	LCTY	30 31 N	17 29 E	51902
AL ḥULAYLĪB	LCTY	32 16 N	12 00 E	51907
AL ḥULAYQ	AREA	27 48 N	18 05 E	51908
AL ḥULAYQ AL KABĪR	HLLS	27 25 N	17 30 E	51908
AL ḥULWĀT	LCTY	32 15 N	20 11 E	51905
AL HUMAYDĪYĀT	HLL	32 44 N	21 48 E	51901
AL ḥUMAYMĀT	HLL	28 29 N	22 05 E	51902
AL ḥUMAYMĀT	HLL	30 05 N	18 52 E	51902
AL ḥUMAYRAH	HLL	32 35 N	21 21 E	51901
AL ḥUNAYKĀT	HLLS	28 53 N	14 06 E	51909
AL ḥŪRĪYĀT	SHRN	32 17 N	14 28 E	51908
AL ḥUSAYYĀT SEE ḥUSAYYĀT, MAʿṬAN AL	WLL	30 23 N	20 33 E	51902
AL ḥUSHAYFĀT	LCTY	31 06 N	17 13 E	51902
AL HUWAYWĪRĪ	OAS	24 20 N	23 14 E	51902
AL HUWAYYĀT	LCTY	32 06 N	23 53 E	51906
ALI SEE ʿALĀʾ, RAʾS AL	PT	30 23 N	18 48 E	51902
ʿALĪ, ʿAYN	WLL	31 01 N	10 37 E	51907
ALÍ, ERGH SEE ʿALĪ, ʿIRQ	HLL	31 00 N	20 41 E	51905

APPROVED FOR RELEASE: 2007/02/20: CIA-RDP01-00707R000200060002-9

APPROVED FOR RELEASE: 2007/02/20: CIA-RDP01-00707R000200060002-9

ÁLI, GEBEL EL- SEE				
ʿALĀʾ, JUBAYL AL	HLLS	30 17 N	18 48 E	51902
ʿALĪ, ḤAGFAT	CTN	31 20 N	20 37 E	51905
ʿALĪ, HAWÁ	SINK	32 27 N	21 19 E	51901
ʿALĪ, ʿIRQ	HLL	31 00 N	20 41 E	51905
ʿALĪ, JUBAYL AL SEE				
ʿALĀʾ, JUBAYL AL	HLLS	30 17 N	18 48 E	51902
ʿALĪ, QABR SEE SĪDĪ ʿALĪ, QABR	TMB	32 32 N	22 14 E	51906
ʿĀLĪ, RAʾS AL SEE ʿALĀʾ, RAʾS AL	PT	30 23 N	18 48 E	51902
ALÍ, UDÉI SEE ʿALĪ, WUDAYY	WAD	27 48 N	17 18 E	51908
ALÍ, UDÉI SEE ʿALĪ, WUDAYY	WAD	28 22 N	17 22 E	51908
ʿALĪ, ʿURQŪB	HLLS	32 48 N	22 24 E	51906
ʿALĪ, WĀCĪ	WAD	31 56 N	12 13 E	51907
ʿALĪ, WUDAYY	WAD	27 48 N	17 18 E	51908
ʿALĪ, WUDAYY	WAD	28 22 N	17 22 E	51908
ÁLIA, GÁRET SEE ʿALYĀʾ, QĀRAT	HLL	27 11 N	17 27 E	51908
ÁLIA, GLEB SEE ʿALYĀʾ, QULAYB	HLL	27 12 N	17 27 E	51908
ÁLIA, GRÁRET SEE ʿALYĀʾ, QARĀRAT	DPR	27 12 N	17 26 E	51908
ʿALĪ AL ʿABD, BIʾR	CTN	32 38 N	21 11 E	51901
ʿALĪ AL MAʿJŪN, BIʾR	CTN	31 20 N	20 37 E	51905
ʿALĪ AL MARKHIB, BIʾR	WLL	32 26 N	20 26 E	51905
ʿALĪ AṬ ṬAWĪL, BIʾR	WLL	32 43 N	13 52 E	51903
ʿALĪ AT TŪMĪ, BIʾR	WLL	32 45 N	13 51 E	51903
ALÍ BEN BU BÁCHER, GRÁRET SEE				
ʿALĪ BIN BŪ BAKR, QARĀRAT	DPR	30 26 N	16 36 E	51902
ALI BEN DAGU, DEFAA SEE				
ʿALĪ BIN DAYʾ, DAFʿ	WAD	31 47 N	10 33 E	51900
ALI BEN RAMADAN, MAGEN SEE				
ʿALĪ BIN RAMAḌĀN, MĀJIN	CTN	31 48 N	11 29 E	51907
ALÍ BEN SÁLEN, CÚBET SEE				
ʿALĪ BIN SĀLIM, KŪBAT	HLL	28 38 N	14 10 E	51909
ʿALI BILQĀSIM AL MULAYṬĀN, BIʾR SEE ʿALĪ BŪ AL QĀSIM AL MULAYṬĀN, BIʾR	CTN	32 17 N	15 15 E	51908
ʿALĪ BIN AL ḤĀJ, RAGŪBAT SEE				
ʿALĪ BIN AL ḤĀJJ, RAGŪBAT	HLL	31 56 N	11 10 E	51907
ʿALĪ BIN AL ḤĀJJ, RAGŪBAT	HLL	31 56 N	11 10 E	51907
ʿALĪ BIN AL ḤĀJJ ṢĀLIḤ, MĀJIN	CTN	31 46 N	10 49 E	51907
ʿALĪ BIN AL ḤĀJ ṢĀLIḤ, MĀJIN SEE				
ʿALĪ BIN AL ḤĀJJ ṢĀLIḤ, MĀJIN	CTN	31 46 N	10 49 E	51907
ʿALĪ BIN ʿAMMĀR, RAMLAT	DUNE	32 46 N	12 57 E	51910
ʿALĪ BIN ʿATĪG, BIʾR SEE				
ʿALĪ BIN ʿATĪQ, BIʾR	WLL	31 08 N	16 20 E	51902
ʿALĪ BIN ʿATĪQ, BIʾR	WLL	31 08 N	16 20 E	51902
ʿALĪ BIN BŪ BAKR, QARĀRAT	DPR	30 26 N	16 36 E	51902
ʿALĪ BIN ḌAWʾ, DAFʿ (TUNISIA)	WAD	31 47 N	10 33 E	51900
ALĪ BIN ḤĀJ ṢĀLIḤ, MĀJIN SEE				
ʿALĪ BIN AL ḤĀJJ ṢĀLIḤ, MĀJIN	CTN	31 46 N	10 49 E	51907
ʿALĪ BIN ḤAMĪD, BIʾR	CTN	31 59 N	12 54 E	51907
ʿALĪ BIN MUḤAMMAD, HANSHĪR	RUIN	32 04 N	12 38 E	51907
ʿALĪ BIN RAMAḌĀN, MĀJIN	CTN	31 48 N	11 29 E	51907
ʿALĪ BIN ṢĀLIḤ, MĀJIN	CTN	32 14 N	14 24 E	51908
ʿALĪ BIN SĀLIM, KŪBAT	HLL	28 38 N	14 10 E	51909
ʿALĪ BIN ZĀʾID, BIʾR	WLL	32 44 N	13 52 E	51903
ALI BITQĀSIM AL MULAYṬĀN, BIʾR SEE ʿALĪ BŪ AL QĀSIM AL MULAYṬĀN, BIʾR	CTN	32 17 N	15 15 E	51908
ʿALĪ BŪ AL QĀSIM AL MULAYṬĀN, BIʾR	CTN	32 17 N	15 15 E	51908
ʿALĪ BŪ BIN BAKR, QARĀRAT SEE				
ʿALĪ BIN BŪ BAKR, QARĀRAT	DPR	30 26 N	16 36 E	51902
ʿALĪ BŪ MUʿAZZIB, BIʾR	CMTY	31 53 N	24 32 E	51906
ʿALĪ BŪ YŪNIS, ḤAQFAT SEE				
ʿALĪ BŪ YŪNUS, ḤAQFAT	CAVE	31 58 N	23 58 E	51906
ʿALĪ BŪ YŪNUS, ḤAQFAT	CAVE	31 58 N	23 58 E	51906
ʿALĪ DAKHĪL, BIʾR	CTN	31 48 N	20 39 E	51905
ʿALĪ IBRĀHĪM, BIʾR	CTN	32 34 N	22 33 E	51906
AL ʿILĀB	AREA	32 22 N	11 39 E	51900
ʿALĪ LABAZ, MĀJIN	CTN	30 58 N	16 42 E	51902

APPROVED FOR RELEASE: 2007/02/20: CIA-RDP01-00707R000200060002-9

APPROVED FOR RELEASE: 2007/02/20: CIA-RDP01-00707R000200060002-9

ʿALĪM, BALṬAT AL	FLT	31 32 N	21 09 E	51905
ʿĀLIM, BIʾR	WLL	32 40 N	13 18 E	51910
ʿĀLIM, BIʾR AL	WLL	32 43 N	13 49 E	51903
ʿALĪMAH, ABYĀR SEE				
ʿULAYMAH, ABYĀR AL	WLLS	32 12 N	22 59 E	51906
ʿALĪMAH, BIʾR AL	CTN	32 33 N	22 17 E	51906
ʿALĪMAH, SĪRAT AL	RUIN	32 08 N	20 57 E	51901
ʿALĪMAH, WĀDĪ AL	WAD	31 53 N	20 41 E	51905
ʿALĪMAH, WĀDĪ AL SEE				
ʿULAYMAH, WĀDĪ AL	WAD	32 16 N	22 58 E	51906
ʿALĪMAH, WĀDĪ AL	WAD	32 32 N	22 18 E	51906
ʿALĪMAK, WĀDĪ AL SEE				
ʿALĪMAH, WĀDĪ AL	WAD	31 53 N	20 41 E	51905
ʿALĪM AL JĪFAH	CULT	31 34 N	20 06 E	51905
ʿALĪ MAQṬĪF, BIʾR	* WLL	31 13 N	20 11 E	51905
ʿALĪM MALĀF SEE ʿALĪM MILAFF	TMB	31 37 N	24 47 E	51906
ʿALĪM MILAFF	TMB	31 37 N	24 47 E	51906
ʿALĪM MŪSÁ, WĀDĪ	WAD	32 19 N	21 17 E	51901
ʿĀLIM SALĪM, BIʾR	WLL	32 44 N	13 59 E	51903
ʿALĪ QASHŪṬ, MĀJIN	CTN	32 20 N	12 59 E	51910
AL ʿIRQ	CULT	32 33 N	20 54 E	51901
AL ʿIRQ (LIBYA, TUNISIA)	DUNE	31 43 N	10 19 E	51900
AL ʿIRQ	HLL	29 12 N	19 10 E	51902
AL ʿIRQ	LCTY	29 05 N	15 48 E	51908
AL ʿIRQ	WLL	29 01 N	21 31 E	51902
ʿĀLIYAH, JĀMIʿ	MSQE	32 04 N	12 31 E	51907
ʿĀLIYAH, SĪRAT AL	RUIN	32 29 N	21 30 E	51901
ʿALĪYAH, WĀDĪ	WAD	32 20 N	20 49 E	51901
ʿĀLIYAH WA ʿALĪ, RAʾS	MT	32 08 N	12 37 E	51907
ʿALĪYĀN, MANṬIQAT SEE				
ʿULAYYĀN, MINṬAQAT	LCTY	32 44 N	21 37 E	51901
ʿALĪYĀN, SĪRAT SEE				
ʿULAYYĀN, SĪRAT	RUIN	32 44 N	21 38 E	51901

AL ʿIZZĪYĀT SEE				
ʿIZZĪYĀT, MUDĪRĪYAT AL	ADMD	32 15 N	22 40 E	51906
AL JAʿĀFIRAH	PPL	32 09 N	13 17 E	51907
AL JAʿĀFIRAH	AREA	32 03 N	13 15 E	51907
AL JABAL AL AKHḌAR SEE				
JABAL AL AKHḌAR, MUḤĀFAẒAT AL	ADMD	32 00 N	21 30 E	51901
AL JABAL AL GHARBĪ SEE				
GHARYĀN, MUḤĀFAẒAT	ADMD	30 35 N	12 00 E	51907
AL JABBĀNAT SEE AL JUBAYDĪNAH	CMTY	32 39 N	21 00 E	51901
AL JADĪD	PPL	27 03 N	14 24 E	51909
AL JADĪDAH	OAS	32 46 N	12 17 E	51904
AL JAFJAF	RGN	28 40 N	18 50 E	51902
AL JAFJĀF	WAD	28 32 N	17 36 E	51908
AL JAGHBŪB SEE				
JAGHBŪB, MUDĪRĪYAT AL	ADMD	29 45 N	24 31 E	51906
AL JAGHBŪB	PPL	29 45 N	24 31 E	51906
AL JAGHBŪB (LIBYA, EGYPT)	OAS	29 41 N	24 43 E	51900
AL JAMĪL SEE JAMĪL, MUDĪRĪYAT AL	ADMD	32 51 N	12 03 E	51904
AL JAMĪL	PPL	32 51 N	12 03 E	51904
AL JAMĪL	HSE	32 51 N	12 04 E	51904
AL JAMĪL	OAS	32 51 N	12 05 E	51904
AL JARBŪʿ	LCTY	32 06 N	11 36 E	51907
AL JARRĀḤ	LCTY	31 57 N	12 31 E	51907
AL JASHAH SEE AL JASHSHAH	AREA	32 25 N	22 02 E	51906
AL JASHSHAH	AREA	32 23 N	21 50 E	51901
AL JASHSHAH	AREA	32 25 N	22 02 E	51906
AL JASSĀS	HLL	32 30 N	20 37 E	51901
AL JAṬLĪYAH	DPR	32 44 N	21 19 E	51901
AL JAWĀHILĪYAH	PPL	32 13 N	13 02 E	51907
AL JAWĀHILĪYYAH SEE				
AL JAWĀHILĪYAH	PPL	32 13 N	13 02 E	51907
AL JAWF	PPL	24 12 N	23 18 E	51902
AL JAWĪ SEE AL JUWAYY	LCTY	31 32 N	20 25 E	51905
AL JAWSH SEE JAWSH, MUDĪRĪYAT AL	ADMD	32 00 N	11 40 E	51907

APPROVED FOR RELEASE: 2007/02/20: CIA-RDP01-00707R000200060002-9

APPROVED FOR RELEASE: 2007/02/20: CIA-RDP01-00707R000200060002-9

AL JAWSH	PPL	32 00 N	11 40 E	51907
AL JAWSH AL KABĪR	PPL	31 59 N	11 40 E	51907
AL JAWSH AŞ ṢAGHĪR	PPL	32 00 N	11 41 E	51907
AL JAZĪRAH	HMCK	32 32 N	20 54 E	51901
AL JAZĪRAH	LCTY	32 01 N	12 25 E	51907
AL JAZĪRAH	OAS	25 42 N	21 07 E	51902
AL JAZĪRAH	PT	32 47 N	13 51 E	51910
AL JIFĀRAH (LIBYA, TUNISIA)	PLN	32 30 N	11 45 E	51900
AL JILDAH	LCTY	31 48 N	12 10 E	51907
AL JILDAH	LCTY	32 25 N	12 10 E	51904
AL JILDAH	LCTY	32 35 N	12 58 E	51910
AL-JŌF SEE AL JAWF	PPL	24 12 N	23 18 E	51902
AL JUBAYEĪNAH	CMTY	32 39 N	21 00 E	51901
AL JUBAYRAH	LCTY	31 58 N	13 25 E	51903
AL JUFRAH SEE				
JUFRAH, MUTAṢARRIFĪYAT AL	ADMD	29 10 N	16 00 E	51908
AL JUFRAH	OAS	29 10 N	16 00 E	51908
AL JUḤAYSH	PPL	32 08 N	12 39 E	51907
AL JUḤAYSH	LCTY	32 07 N	12 40 E	51907
AL JULDAH SEE AL JILDAH	LCTY	32 25 N	12 10 E	51904
AL JUN'AH	LCTY	32 28 N	14 28 E	51908
AL JUWAYBĪYAH	LCTY	31 48 N	10 57 E	51907
AL JUWAYDĪYAH SEE				
AL JUWAYBĪYAH	LCTY	31 48 N	10 57 E	51907
AL JUWAYY	LCTY	31 32 N	20 25 E	51905
AL KABBĀT AL BAYYAH	* HLLS	31 08 N	11 03 E	51907
AL KABĪRAH	AREA	32 10 N	11 51 E	51907
AL KADWAH SEE AL KUDWAH	HLL	30 53 N	20 18 E	51902
AL KALĪL	LCTY	32 08 N	11 08 E	51907
AL KAMĪN	HLL	32 36 N	14 08 E	51903
AL KANĀDIR	LCTY	30 36 N	17 36 E	51902
AL KANDARAH	LCTY	32 29 N	12 01 E	51904
AL KANDŪR	LCTY	32 23 N	20 44 E	51901
AL KARĀRĪM	PPL	32 24 N	15 04 E	51908
AL KARDŪN	HLL	31 49 N	12 17 E	51907
AL KARMAH SEE AL KARŪMAH	LCTY	31 49 N	12 26 E	51907
AL KARŪMAH	LCTY	31 49 N	12 26 E	51907
AL KARŪMAH	LCTY	32 12 N	12 35 E	51907
AL KASĀRAH	* HLL	32 36 N	21 09 E	51901
AL KASHĀLIFAB SEE				
AL KASHĀLIFAH	PPL	32 07 N	13 00 E	51907
AL KASHĀLIFAH	PPL	32 07 N	13 00 E	51907
AL KĀTIRAH	LCTY	32 18 N	12 11 E	51900
AL KĀZŪZĪYAH	AREA	32 20 N	12 00 E	51904
AL KĀZŪZĪYAH SEE				
KĀZŪZĪYAH, BIR AL	WLL	32 20 N	11 59 E	51904
AL KHADR	* LCTY	29 14 N	19 04 E	51902
AL KHAḌRĀ'	PPL	32 27 N	13 46 E	51903
AL KHĀJIBAH	DPR	30 51 N	20 08 E	51902
AL KHALĀJIFAH	PPL	32 01 N	12 29 E	51907
AL KHALĪJ SEE				
KHALĪJ, MUḤĀFAẒAT AL	ADMD	26 00 N	21 00 E	51902
AL-KHALIJ GOVERNORATE SEE				
KHALĪJ, MUḤĀFAẒAT AL	ADMD	26 00 N	21 00 E	51902
AL KHALIL SEE AL KALĪL	LCTY	32 08 N	11 08 E	51907
AL KHALĪṬAH	HLL	31 45 N	20 39 E	51905
AL KHALĪṬAH	LCTY	31 35 N	20 35 E	51905
AL KHALĪṬAH	LCTY	32 23 N	21 29 E	51901
AL KHALLAH SEE				
KHALLAH, GABĪLAT AL	TRB	32 42 N	13 02 E	51910
AL KHANĀBAH	WLL	26 23 N	15 59 E	51909
AL KHARĀ'IQ	PPL	26 33 N	13 11 E	51909
AL KHARĪF	LCTY	32 41 N	21 06 E	51901
AL KHARRŪBAH	LCTY	32 08 N	12 51 E	51907
AL KHARRŪBAH	LCTY	32 11 N	23 17 E	51906

APPROVED FOR RELEASE: 2007/02/20: CIA-RDP01-00707R000200060002-9

APPROVED FOR RELEASE: 2007/02/20: CIA-RDP01-00707R000200060002-9

AL KHARSHŪFĪYAH SEE					
AL KHURSHŪFĪYAH	LCTY	31 39 N	20 08 E	51905	
AL KHAṢĀṢ	DPR	31 17 N	22 26 E	51906	
AL KHASHAB	HLL	32 28 N	21 36 E	51901	
AL KHASHSHAH	LCTY	32 04 N	13 12 E	51907	
AL KHAṬĀṬIBAH	OAS	32 46 N	12 31 E	51904	
AL KHAṬṬAH	LCTY	31 59 N	20 29 E	51905	
AL KHAṬṬAH	LCTY	32 28 N	21 25 E	51901	
AL KHAṬṬAH	CULT	32 34 N	20 59 E	51901	
AL KHAWR	LCTY	32 13 N	11 47 E	51907	
AL KHAYMAH	HLL	31 56 N	23 04 E	51906	
AL KHAZŪR	PPL	32 06 N	12 38 E	51907	
AL KHIRBAH	PPL	31 51 N	11 09 E	51907	
AL KHIRBAH SEE					
QARYAT AL KHIRBAH	PPL	31 53 N	11 54 E	51907	
AL KHIRBAH	HLL	32 38 N	20 58 E	51901	
AL KHIRBAH	RUIN	32 08 N	12 39 E	51907	
AL KHITNAH	LCTY	32 20 N	13 13 E	51910	
AL KHUMS SEE KHUMS, MUḤĀFAẒAT AL	ADMD	31 20 N	14 10 E	51903	
AL KHUMS SEE KHUMS, MUDĪRĪYAT AL	ADMD	32 39 N	14 16 E	51903	
AL KHUMS SEE					
KHUMS, MUTAṢARRIFĪYAT AL	ADMD	32 39 N	14 16 E	51903	
AL KHUMS	PPL	32 39 N	14 16 E	51903	
AL KHUMS	LCTY	32 38 N	14 15 E	51903	
AL KHUNAYQAH	DUNE	29 14 N	22 07 E	51902	
AL KHURAYBAH	RUIN	31 57 N	12 09 E	51907	
AL KHURAYJĀT	LCTY	31 47 N	11 55 E	51907	
AL KHURAYMAH	HLL	28 20 N	17 27 E	51908	
AL KHURAYRĪBAH	LCTY	32 36 N	20 55 E	51901	
AL KHURMAH	AREA	32 07 N	22 40 E	51906	
AL KHURMAH	HLL	32 17 N	12 34 E	51907	
AL KHURMAH	SBKH	30 16 N	19 00 E	51902	
AL KHURSHŪFĪYAH	LCTY	31 39 N	20 08 E	51905	

AL KHUWAYBIYAH SEE					
KHUWAYBĪYAH, MINṬAQAT AL	LCTY	32 00 N	20 05 E	51905	
AL KHUWAYLAH	HLL	31 51 N	23 04 E	51906	
AL KHUWAYMAH	HLL	30 05 N	19 11 E	51902	
AL KHUWAYMĀT	HLL	27 23 N	21 59 E	51902	
AL KHUWAYṢĪYAH	HLL	32 36 N	21 12 E	51901	
AL KHWWAYMAH SEE					
AL KHUWAYMAH	HLL	30 05 N	19 11 E	51902	
AL KISHFĀN	* HLLS	32 26 N	20 58 E	51901	
AL KUDWAH	HLL	30 53 N	20 18 E	51902	
AL KUFRAH SEE					
KUFRAH, MUDĪRĪYAT AL	ADMD	24 10 N	23 15 E	51902	
AL KUFRAH SEE					
KUFRAH, MUTAṢARRIFĪYAT AL	ADMD	24 10 N	23 15 E	51902	
AL KUFRAH	OAS	24 10 N	23 15 E	51902	
AL KUFRAH OASIS SEE AL KUFRAH	OAS	24 10 N	23 15 E	51902	
AL KULAYBAH	PPL	32 03 N	13 00 E	51907	
AL KULAYBAH	LCTY	32 00 N	13 00 E	51907	
AL KULAYBAH	LCTY	32 02 N	13 00 E	51907	
AL KUMAYSHĀT SEE					
QARYAT AL KAMSHĀT	PPL	32 09 N	13 06 E	51907	
AL KURAYBAH SEE AL KHURAYBAH	RUIN	31 57 N	12 09 E	51907	
AL KURAYMAH	LCTY	32 03 N	23 08 E	51906	
AL KURAYMAN SEE AL KURAYMAH	LCTY	32 03 N	23 08 E	51906	
AL KURRĀDĪYAH	* HLL	31 02 N	12 04 E	51907	
AL KURRĀTHĪYAH SEE					
QABĪLAT AWLĀD ʿĀRIF	PPL	32 37 N	13 54 E	51903	
AL KURŪMAH SEE					
BALDAT AL KURŪMAH	PPL	31 52 N	11 53 E	51907	
AL KŪSH	LCTY	32 07 N	20 11 E	51905	
AL KŪSHAH	LCTY	31 59 N	23 38 E	51906	
AL KUSSABAT SEE AL QAṢABĀT	PPL	32 35 N	14 03 E	51903	
AL-KUWAIFIA SEE					
AL KUWAYFĪYAH	PPL	32 12 N	20 11 E	51905	

APPROVED FOR RELEASE: 2007/02/20: CIA-RDP01-00707R000200060002-9

APPROVED FOR RELEASE: 2007/02/20: CIA-RDP01-00707R000200060002-9

AL KUWAYFĪYAH	PPL	32 12 N	20 11 E	51905
AL KUWAYFĪYAH IṢLĀḤĪYAT SEE KUWAYFĪYAH LIL AḤDĀTH,				
IṢLĀḤĪYAT AL	PRNJ	32 12 N	20 10 E	51905
AL KUWAYMAH	HLL	30 12 N	17 57 E	51902
AL KUWWĀRAH	WLL	23 40 N	15 28 E	51909
AL LAʿĀQĪB	PPL	32 04 N	12 40 E	51907
AL LABBAH	PPL	29 02 N	21 34 E	51902
AL LABBAH	WLL	29 02 N	21 34 E	51902
AL LABRAG SEE AL ABRAQ	PPL	32 47 N	22 00 E	51906
AL LABRAQ SEE AL ABRAQ	PPL	32 47 N	22 00 E	51906
ALLAGH, BIR SEE ʿALLĀQ, BIʾR	WLL	31 05 N	11 42 E	51907
ALLAGHÍA, BIR EL- SEE ʿALLĀQĪYAH, BIʾR AL	WLL	31 28 N	14 42 E	51903
ALLAH, GEBEL SEE ʿALĀʾ, JUBAYL AL	HLLS	30 17 N	18 48 E	51902
ʿALLĀJ, BIʾR SEE ʿALLĀQ, BIʾR	WLL	31 05 N	11 42 E	51907
AL LAMĀMĪSH	PPL	32 11 N	13 05 E	51907
ʿALLĀQ, BIʾR	WLL	31 05 N	11 42 E	51907
ʿALLĀQ, BIʾR	WLL	32 32 N	13 07 E	51910
ʿALLĀQ, LAWDH	SCRP	31 02 N	12 05 E	51909
AL LAQF	LCTY	32 36 N	11 35 E	51904
ʿALLĀQĪYAH, BIʾR AL	WLL	31 28 N	14 42 E	51903
AL LAQṬĀR SEE AL QIṬĀR	LCTY	31 55 N	12 16 E	51907
AL LATHĀMAH	LCTY	32 09 N	20 05 E	51905
AL LAWĀṬĪ	SBKH	32 15 N	20 10 E	51905
AL LAWD SEE AL LAWDH	LCTY	32 13 N	12 43 E	51907
AL LAWDH	LCTY	32 13 N	12 43 E	51907
AL LAYṢĀT	HLL	28 02 N	14 23 E	51909
AL LAZRAQ SEE AL ABRAQ	PPL	32 47 N	22 00 E	51906
AL LID *	LCTY	31 08 N	12 10 E	51907
AL LŪD SEE AL LAWDH	LCTY	32 13 N	12 43 E	51907
AL LUQAYṮAH SEE AL LUQAYṮAH	LCTY	32 30 N	21 19 E	51901
AL LUQAYṮAH	LCTY	32 30 N	21 19 E	51901
ʿALLŪṢ, JĀNIʿ AL	MSQE	32 43 N	13 58 E	51903
ʿALLŪṢ, MINṬAQAT AL	LCTY	32 44 N	13 57 E	51903
AL MABNĪ	PPL	32 26 N	20 27 E	51905
AL MADĀFIʿ SEE MADĀFIʿ, BIʾR AL	CTN	32 07 N	20 18 E	51905
AL MADĪFĪNAH SEE AL MUDAYFĪNAH	HLL	32 40 N	21 19 E	51901
AL MADĪNAH SEE AL MUDAYYINAH	LCTY	32 13 N	12 06 E	51907
AL MADĪNAH AL ʿATĪQAH SEE SĪDĪ AL ʿARABĪ JANĀḤ	SHRN	29 08 N	15 55 E	51908
AL MADĪNAH AL WĀQIFAH	LCTY	31 57 N	12 52 E	51907
AL MADĪNAH AR RĀQIDAH	LCTY	31 54 N	12 48 E	51907
AL MADĪNAT AR RĀQIDAH SEE AL MUDAYYINAH AR RĀQIDAH	LCTY	32 13 N	12 11 E	51907
AL MAGĀSIBAH AL BAḤRĪYAH SEE AL MAQĀṢIBAH AL BAḤRĪYAH	PPL	32 22 N	15 06 E	51908
AL MAGHĀRIBAH	PPL	32 05 N	12 58 E	51907
AL MAGHĀSIL	PPL	32 35 N	14 10 E	51903
AL MAGHDAR SEE ḤULAFĀʾ, MAGHDAR AL	SBKH	32 33 N	11 39 E	51904
AL MAGHRABĪYAH SEE AL MAGHRIBĪYAH	AREA	32 40 N	12 05 E	51904
AL MAGHREB AL-ARAB SEE AL MAGHRIB	RGN	30 00 N	5 00 E	51900
AL MAGHRIB (LIBYA, TUNISIA, ALGERIA, MOROCCO)	RGN	30 00 N	5 00 E	51900
AL MAGHRIBĪYAH	AREA	32 40 N	12 05 E	51904
AL MAGRUN SEE AL MAQRŪN	PPL	31 26 N	20 09 E	51905
AL MAHĀFĪ	LCTY	31 50 N	20 09 E	51905
AL MAḤĀMĪD	LCTY	29 53 N	10 55 E	51907
AL MAHDAWĪ	LCTY	32 08 N	20 07 E	51905
AL MAḤDŪDAH	LCTY	29 27 N	10 58 E	51907
AL MAHĪYAH	LCTY	27 43 N	16 26 E	51908
AL MĀḤIYAH *	CULT	31 52 N	20 18 E	51905

APPROVED FOR RELEASE: 2007/02/20: CIA-RDP01-00707R000200060002-9

APPROVED FOR RELEASE: 2007/02/20: CIA-RDP01-00707R000200060002-9

AL MAHJŪB SEE				
MAHJŪB, MUDĪRĪYAT AL	ADMD	32 23 N	14 59 E	51908
AL MAHRŪQAH	PPL	27 29 N	14 01 E	51909
AL MAHRŪQAH	LCTY	31 56 N	12 05 E	51907
AL MAHRŪQAH	LCTY	32 14 N	11 36 E	51907
AL MAHYAʿ	LCTY	31 50 N	12 16 E	51907
AL MAHYAʿ	LCTY	32 13 N	12 35 E	51907
AL MAJĀBIRAH	PPL	31 52 N	11 09 E	51907
AL MAJĀGIAH	DPR	31 50 N	12 56 E	51907
AL MAJDHŪBAH	MT	32 11 N	13 18 E	51907
AL MAJDHŪBAH	LCTY	32 11 N	13 19 E	51907
AL MAJDUBAH SEE AL MAJDHŪBAH	LCTY	32 11 N	13 19 E	51907
AL MAJDŪBAH SEE AL MAJDHŪBAH	MT	32 11 N	13 18 E	51907
AL MAKĀMIN	LCTY	31 42 N	20 14 E	51905
AL MAKHĀRIM	LCTY	30 28 N	16 09 E	51908
AL MAKHSAR	LCTY	32 25 N	22 40 E	51906
AL MAKĪLĪ SEE				
ZĀWIYAT AL MUKHAYLĀ	PPL	32 10 N	22 17 E	51906
AL MAKROUN SEE				
MAQRŪN, MUDĪRĪYAT AL	ADMD	31 26 N	20 09 E	51905
AL MALĀQĪ	PPL	23 20 N	15 30 E	51909
AL MALĀQĪ	DPR	26 54 N	16 55 E	51908
AL MALĀQĪ	HLL	28 53 N	15 42 E	51908
AL MALĪḤAH	LCTY	32 12 N	12 55 E	51907
AL MĀLIḤAH	DPR	28 18 N	16 59 E	51908
AL MALLĀḤAH SEE				
MUSHARRAK, MALLĀḤAT AL	SBKH	31 57 N	15 08 E	51908
AL MALLĀḤAH	SALT	32 54 N	13 17 E	51910
AL MALLĀḤAH AL QIBLĪYAH	SBKH	30 27 N	11 56 E	51907
AL MAMIN *	HLL	27 58 N	13 36 E	51909
AL MAʿMŪRAH SEE				
MAʿMŪRAH, MUDĪRĪYAT AL	ADMD	32 43 N	12 53 E	51904
AL MAʿMŪRAH	PPL	32 02 N	12 33 E	51907
AL MAʿMŪRAH	PPL	32 02 N	12 34 E	51907
AL MAʿMŪRAH	PPL	32 43 N	12 53 E	51904
AL MAʿMŪRAH SEE LĀLLATĪ MAʿMŪRAH	HLL	32 22 N	13 10 E	51910
AL MAʿMŪRAH	HLL	32 28 N	12 50 E	51900
ALMĀN, BIʾR AL	CTN	31 54 N	23 47 E	51906
AL MĀN, JABBĀNAT AL	CNTY	32 04 N	23 58 E	51906
AL MANĀʾIR SEE				
MANĀʾIR, SĪRAT AL	RUIN	32 47 N	22 24 E	51906
AL MANĀKHĪR	LCTY	31 58 N	12 35 E	51907
AL MANĀSHĪR	LCTY	32 14 N	12 33 E	51907
AL MANĀṢIR	PPL	32 09 N	12 50 E	51907
AL MANĀSTĪR	LCTY	32 10 N	20 06 E	51905
AL MANQAʿAH SEE MANQAʿ, BIʾR AL	WLL	31 49 N	15 25 E	51908
AL MANQŪB	OAS	32 53 N	12 10 E	51904
AL-MANSHARAH SEE AL MUNSHARAH	HLL	30 17 N	19 30 E	51902
AL MANTARÁ *	LCTY	32 11 N	20 06 E	51905
AL MAQĀL SEE MAʿQIL, MINṬAQAT AL	CULT	30 58 N	20 11 E	51902
AL MAQĀLIB	AREA	32 13 N	12 23 E	51907
AL MAQĀRIN	AREA	27 36 N	16 30 E	51908
AL MAQĀRĪN	PPL	32 09 N	20 08 E	51905
AL MAQĀRĪN	LK	32 09 N	20 08 E	51905
AL MAQĀRĪN	LK	32 10 N	20 [illegible] E	51905
AL MAQĀṢIBAH AL BAḤRĪYAH	PPL	32 22 N	1[illegible] 06 E	51908
AL MAQĀṢIBAH AL QIBLĪYAH	PPL	32 21 N	15 06 E	51908
AL MAQĀṬĪʿ	SBKH	30 13 N	18 59 E	51902
AL MAQĀWIBAH SEE				
QARYAT AL MAGHĀRIBAH	PPL	32 24 N	15 07 E	51908
AL MAQAZZAḤAT SEE				
AL MUQAZZAḤAH	CULT	31 57 N	20 17 E	51905
AL MAʿQIL	HLL	31 17 N	14 03 E	51903
AL MAʿQIL	LCTY	32 33 N	22 58 E	51906
AL MAQRŪN SEE				
MAQRŪN, MUDĪRĪYAT AL	ADMD	31 26 N	20 09 E	51905
AL MAQRŪN	PPL	31 26 N	20 09 E	51905
AL MAQRŪN SEE AL MAQĀRĪN	LK	32 09 N	20 08 E	51905

APPROVED FOR RELEASE: 2007/02/20: CIA-RDP01-00707R000200060002-9

APPROVED FOR RELEASE: 2007/02/20: CIA-RDP01-00707R000200060002-9

AL MAQRŪNAH		LCTY	32 32 N	11 44 E	51904
AL MAQRŪR		LCTY	32 12 N	12 37 E	51907
AL MAQRŪRĀZ	*	LCTY	31 52 N	11 46 E	51907
AL MAQṬAʿ		CSWY	30 16 N	18 58 E	51902
AL MAQTALAH		LCTY	31 54 N	12 34 E	51907
AL MAQTALAH		LCTY	32 10 N	11 55 E	51907
AL MARDŪNAH SEE					
MARDŪMAH, SĀNIYAT AL		WLL	30 27 N	18 22 E	51902
AL MAʿRIFAH		AREA	32 10 N	20 25 E	51905
AL MARJ SEE MARJ, MUDĪRĪYAT AL		ADMD	32 30 N	20 50 E	51901
AL MARJ SEE					
MARJ, MUTAṢARRIFĪYAT AL		ADMD	32 30 N	20 50 E	51901
AL MARJ		PPL	32 30 N	20 50 E	51901
AL MARJ		RUIN	32 30 N	20 54 E	51901
AL MARMŪDAH SEE AL MARMŪTAH		AREA	31 54 N	12 27 E	51907
AL MARMŪTAH		AREA	31 54 N	12 27 E	51907
AL MARQAB		HLL	32 07 N	12 20 E	51907
AL MARQAB SEE MARQAB, RAʾS AL		HLL	32 38 N	14 14 E	51903
AL MARQAB		RUIN	31 58 N	12 08 E	51907
AL MARQABĀT		LCTY	31 30 N	15 14 E	51908
AL MARSHŪM	*	LCTY	32 45 N	21 20 E	51901
AL MARTŪMAH		AREA	31 49 N	12 30 E	51907
AL MARZABĪYAH		LCTY	32 07 N	10 55 E	51907
AL MASAN SEE AL MISANN		LCTY	32 04 N	13 28 E	51903
AL MASHĀHID		SHRN	31 51 N	11 25 E	51907
AL MASHAL	*	LCTY	32 31 N	21 42 E	51901
AL MASHASHĪAH SEE					
LĀLLATĪ AL MASHĀSHĪYAH		RUIN	31 57 N	13 16 E	51907
AL-MASHĀSHIṬAH SEE					
QABĪLAT AL MASHĀSHIṬAH		PPL	32 48 N	13 00 E	51910
AL MASHĀSHĪYAH SEE					
LĀLLATĪ AL MASHĀSHĪYAH		RUIN	31 57 N	13 16 E	51907
AL MASHĀSĪ		LCTY	31 58 N	12 53 E	51907
AL MASHWASHĪN		PPL	32 04 N	12 32 E	51907
AL MASHWUSHĪN SEE AL MASHWASHĪN		PPL	32 04 N	12 32 E	51907
AL MASĪD		LCTY	32 24 N	20 21 E	51905
AL MAṢLĀ SEE AL MUṢALLÁ		LCTY	32 26 N	12 11 E	51904
AL MAṢLAH SEE AL MUṢALLÁ		LCTY	32 26 N	12 11 E	51904
AL MASLŪLAH		LCTY	31 54 N	13 04 E	51907
AL MAṢNAʿ		LCTY	32 01 N	20 27 E	51905
AL MASŪFĪYĪN		PPL	32 04 N	13 01 E	51907
AL MASŪFĪYŪN SEE AL MASŪFĪYĪN		PPL	32 04 N	13 01 E	51907
AL MASYADAH		SHRN	31 58 N	12 22 E	51907
AL MAṬAFLAH		CULT	31 30 N	20 04 E	51905
AL MAṬĀʾIR		LCTY	31 50 N	11 09 E	51907
AL MAṬALIʿ SEE AL MIṬLĀʿ		LCTY	31 54 N	10 42 E	51907
AL MAṬĀMĪR		AREA	26 37 N	16 28 E	51909
AL MATARYŪN		LCTY	31 53 N	10 50 E	51907
AL MAṬĀYIR SEE AL MAṬĀʾIR		LCTY	31 50 N	11 09 E	51907
AL MATBAʿAH AL BAYḍĀʾ		HLL	28 18 N	15 24 E	51908
AL MATBAʿAH AS SUWAYDĀʾ		HLL	28 21 N	15 23 E	51908
AL MAṬFALAH		LCTY	31 26 N	20 25 E	51905
AL MAṮMAR SEE MUṮAMMAR, BIʾR AL		WLL	32 45 N	12 14 E	51904
AL MAWĀḤĪ		PPL	29 29 N	22 29 E	51902
AL MAWĀḤĪ		HLL	29 23 N	22 20 E	51902
AL MAWĀLIḤ		LCTY	31 32 N	20 02 E	51905
AL MĀYAH SEE MĀYAH, MUDĪRĪYAT AL		ADMD	32 48 N	12 54 E	51904
AL MĀYAH		PPL	32 48 N	12 54 E	51904
AL MĀYAH		RSTQ	32 47 N	12 53 E	51904
AL MAYĀMĪN SEE					
QARYAT AL MAYĀMĪN		PPL	32 14 N	13 03 E	51907
AL MAYĀMĪZAH		GAS	32 41 N	13 03 E	51910
AL MAYDŪʿAH		LCTY	32 08 N	10 59 E	51907
AL MAYMĪS SEE AL MĪMĪS		SBKH	32 15 N	15 09 E	51908
AL MAZRAʿĀT		LCTY	31 55 N	12 36 E	51907
AL MAZŪGHĪYĀT		SHRN	31 41 N	20 06 E	51905
AL MAʿZŪL		LCTY	28 07 N	23 47 E	51906

APPROVED FOR RELEASE: 2007/02/20: CIA-RDP01-00707R000200060002-9

APPROVED FOR RELEASE: 2007/02/20: CIA-RDP01-00707R000200060002-9

AL MAʿZŪL	HLL	26 48 N	22 05 E	51903
AL MĪMĪS	SBKH	32 15 N	15 09 E	51908
AL MINSHĀR	HLL	32 14 N	12 32 E	51907
AL MIQRĀḎ	LCTY	31 49 N	13 04 E	51907
AL MIQRAḤAH SEE AL MUQAZZAḤAH	CULT	31 57 N	20 17 E	51905
AL MIQṬĀʿ SEE AL MAQṬAʿ	CSWY	30 16 N	18 58 E	51902
AL MIRĀYĀT	HLLS	30 06 N	17 55 E	51902
AL MIRKĀZ	LCTY	32 38 N	20 51 E	51901
AL MIRQĀB	HLL	32 53 N	22 06 E	51906
AL MIRQABĀT SEE AL MARQABĀT	LCTY	31 30 N	15 14 E	51908
AL MISANN	LCTY	32 04 N	13 28 E	51903
AL MIṢRĪ	SHRN	28 05 N	16 17 E	51908
AL MIṬLĀʿ	LCTY	31 54 N	10 42 E	51907
AL MIXĀMIZAH SEE AL MAYĀMĪZAH	OAS	32 41 N	13 03 E	51910
AL MSCEIL *	HLL	32 16 N	20 58 E	51901
AL-MSŪFĪYĪN SEE AL MASŪFĪYĪN	PPL	32 04 N	13 01 E	51907
AL MUʿALLAQ	MT	32 00 N	12 09 E	51907
AL MUʿAWWAJ	LCTY	32 37 N	21 00 E	51901
AL MUʿAYDHIR	LCTY	32 12 N	20 16 E	51905
AL MUʿAYDHIR	LCTY	32 19 N	11 44 E	51904
AL MUʿAYMĪRĀT	RUIN	32 20 N	12 56 E	51907
AL MUʿAYZĪL	HLL	26 19 N	22 04 E	51902
AL MUDAWWAR	HLL	30 22 N	20 37 E	51902
AL MUDAYFĪNAH	HLL	32 40 N	21 19 E	51901
AL MUDAYSĪSAH	AREA	31 05 N	24 26 E	51906
AL MUDAYYINAH	LCTY	32 13 N	12 06 E	51907
AL MUDAYYINAH SEE MADANĪYAH, BIJR AL	WLL	31 08 N	17 06 E	51902
AL MUDAYYINAH AR RĀQIDAH	LCTY	32 13 N	12 11 E	51907
AL MUFAWWAZ	RDJC	30 52 N	24 17 E	51906
AL MUGHĀRAH	DPR	28 16 N	16 58 E	51908
AL MUGHASSAL SEE LAHʿAH, WĀDĪ	WAD	32 25 N	21 11 E	51901
AL MUGHAYRABAH SEE AL MUGHAYRIBAH	HLL	32 21 N	21 14 E	51901
AL MUGHAYRIBAH	HLL	32 21 N	21 14 E	51901
AL MUHARBAK	LCTY	30 34 N	16 43 E	51902
AL MUHARSHAMAH	MTS	25 05 N	16 12 E	51909
AL MUHAYʿ SEE AL MAHYAʿ	LCTY	31 50 N	12 16 E	51907
AL MUHAYʿ SEE AL MAHYAʿ	LCTY	32 13 N	12 35 E	51907
AL MUJĀHIDĪN	SHRN	32 34 N	21 14 E	51901
AL MUKAMMAN	DPR	31 39 N	20 02 E	51905
AL MUKAYMIN	LCTY	32 36 N	21 04 E	51901
AL MUKHAYLÁ SEE MUKHAYLÁ, MUDĪRĪYAT AL	ADMD	32 10 N	22 17 E	51901
AL MUKHAYZANĀT SEE AL MUKHAYZINĀT	WAD	32 18 N	21 24 E	51901
AL MUKHAYZANĀT SEE AL MUKHAYZINĀT	WAD	32 19 N	21 23 E	51901
AL MUKHAYZINĀT	WAD	32 18 N	21 24 E	51901
AL MUKHAYZINĀT	WAD	32 19 N	21 23 E	51901
AL MULAYʿĪB	LCTY	31 58 N	12 40 E	51907
AL MULAYṬĀNĪYAH SEE MULAYṬĀNĪYAH, MUDĪRĪYAT AL	ADMD	32 16 N	20 39 E	51905
AL MUNAYKHIRĀT	TMB	32 28 N	20 55 E	51901
AL MUNAYZALAH SEE AL MUNAYZILAH	HLLS	30 23 N	19 35 E	51902
AL MUNAYZILAH	HLLS	30 23 N	19 35 E	51902
AL MUNAYZILAH	LCTY	31 52 N	11 08 E	51907
AL MUNBALAṬAH	VAL	30 51 N	16 03 E	51908
AL MUNBALITAH SEE AL MUNBALAṬAH	VAL	30 51 N	16 03 E	51908
AL MUNḤARIQAH	LCTY	32 00 N	11 53 E	51907
AL MUNSHARAM	HLL	30 17 N	19 30 E	51902
AL MUNSHARIB	LCTY	31 50 N	23 26 E	51906
AL MUNṬARIḤAH	LCTY	32 29 N	14 31 E	51908
AL MUQAṬRAN	DPR	32 37 N	23 07 E	51906

APPROVED FOR RELEASE: 2007/02/20: CIA-RDP01-00707R000200060002-9

APPROVED FOR RELEASE: 2007/02/20: CIA-RDP01-00707R000200060002-9

AL MUQAYNIṢ	LCTY	29 44 N	19 06 E	51902
AL MUQAZZAḤAH	CULT	31 57 N	20 17 E	51905
AL MUQAZZAḤAT SEE AL MUQAZZAḤAH	CULT	31 57 N	20 17 E	51905
AL MUQRAḤĪYAH SEE				
MUQRAḤĪYAH, BIʾR AL	WLL	32 53 N	11 36 E	51904
AL MURĀBIṬAH FĀṬIMAH	SHRN	32 14 N	13 29 E	51907
AL MURĀBIṬĪN AWLĀD YŪSUF	SHRN	31 54 N	19 58 E	51905
AL MURAYFIQ	HLL	30 20 N	13 24 E	51907
AL MURAYḤILAH	HLL	32 35 N	20 53 E	51901
AL MURAYQIB	LCTY	32 01 N	13 14 E	51907
AL MURAYSĪṬ	LCTY	32 35 N	21 05 E	51901
AL MURAYSĪṬ	RUIN	32 35 N	21 06 E	51901
AL MUṢALLÁ	HSE	29 50 N	24 32 E	51906
AL MUṢALLÁ	LCTY	32 26 N	12 11 E	51904
AL MUṢALLÁ	RUIN	26 43 N	15 25 E	51909
AL MUṢALLÁ	RUIN	30 15 N	17 05 E	51902
AL MUṢALLÁ SEE SĪDĪ AL MUṢALLÁ	SHRN	32 26 N	12 13 E	51904
AL MUṢAYBAH SEE AL MUṢĪBAH	CULT	32 33 N	20 56 E	51901
AL MUSAYLIM SEE AL MUTHAYLĪM	AREA	31 47 N	23 00 E	51906
AL MUSHAQQAQ SEE				
MUSHAQQAQ, ABYĀR AL	CTN	31 48 N	20 16 E	51905
AL MUSHAQQAQ	HLLS	27 35 N	16 40 E	51908
AL MUSHAQQAQ AL MUWAQQAF	AREA	27 29 N	16 42 E	51908
AL MUṢĪBAH	CULT	32 33 N	20 56 E	51901
AL MUṬAYFALAH SEE AL MUṬAYFILAH	LCTY	32 28 N	21 11 E	51901
AL MUṬAYFILAH	LCTY	32 28 N	21 11 E	51901
AL MUTHAYLĪM	AREA	31 47 N	23 00 E	51906
AL MUṬRAD	OAS	32 46 N	12 37 E	51904
AL MUʿWAJJ SEE AL MUʿAWWAJ	LCTY	32 37 N	21 00 E	51901
AL MUWĀSHAMAH	HLL	28 18 N	18 22 E	51908
AL MUWAYLIḤ	MNQR	32 33 N	20 35 E	51905
AL MUZARRAH SEE				
MUZAYYIRAH, SABKHAT AL	SBKH	30 17 N	19 23 E	51902
AL-MZERRAH SEE				
MUZAYYIRAH, SABKHAT AL	SBKH	30 17 N	19 23 E	51902
AL-NAMWAH SEE NAMWAH, BIʾR AN	WLL	31 48 N	15 02 E	51900
AL-ʿOOLAH SEE ʿUQLAH, BIʾR AL	WLL	27 01 N	12 58 E	51909
AL QĀʿAH	LCTY	31 46 N	12 21 E	51907
AL QĀBIL	PPL	32 12 N	13 02 E	51907
AL QĀBIL	LCTY	32 13 N	13 01 E	51907
AL QABW	LCTY	32 47 N	22 02 E	51906
AL QADDĀḤĪYAH SEE				
QARYAT AL QADDĀḤĪYAH	PPL	31 22 N	15 14 E	51908
AL QADHĀDHIMAH	PPL	31 38 N	20 08 E	51905
AL QĀF AL GHARBĪ	HLL	28 17 N	15 17 E	51900
AL QĀF ASH SHARQĪ	DUNE	28 12 N	15 26 E	51908
AL QAFFĀF SEE QAFFĀF, RAʾS AL	HLL	32 19 N	13 15 E	51900
ʿALQAH, BIʾR AL SEE				
ʿALAQAH, BIʾR AL	WLL	29 42 N	14 42 E	51900
AL QAḤĀṢĀT	PPL	32 07 N	13 01 E	51907
AL QĀHIRAH	FT	27 01 N	14 28 E	51909
AL QAḤZAH	HLLS	26 20 N	16 45 E	51908
AL QĀʾIDAH	AREA	32 14 N	11 42 E	51907
AL QALʿAH	AREA	31 50 N	12 40 E	51907
AL QALʿAH	LCTY	32 03 N	12 34 E	51907
AL QALB	HLL	32 30 N	14 34 E	51908
AL QĀLIB	HLL	31 59 N	10 54 E	51907
AL QALĪL SEE QABĪLAT AL QALĪL	PPL	32 35 N	13 59 E	51903
AL QALĪSAH SEE AL FULAYSAH	HLL	31 50 N	12 40 E	51907
AL QALĪYAH	LCTY	32 28 N	21 14 E	51901
AL QALĪYRAH SEE AL QALĪYAH	LCTY	32 28 N	21 14 E	51901
AL QALTAH	SPNG	28 35 N	15 11 E	51908
AL QAMĀṢĀT	LCTY	32 03 N	13 04 E	51907
AL QANĀFIDH	PPL	31 51 N	11 50 E	51907
AL QANĀNĪR	HSE	32 04 N	20 08 E	51905
AL QANDĪYAH	AREA	31 49 N	12 25 E	51907

APPROVED FOR RELEASE: 2007/02/20: CIA-RDP01-00707R000200060002-9

APPROVED FOR RELEASE: 2007/02/20: CIA-RDP01-00707R000200060002-9

AL QANFŪ	LCTY	31 57 N	12 24 E	51907
AL QANYŪʿAH	LCTY	31 54 N	20 09 E	51905
AL QARĀDĪN SEE AL QURĀDĪYĪN	PPL	32 04 N	12 32 E	51907
AL QARĀDĪYAH SEE AL QURĀDĪYAH	LCTY	32 38 N	11 36 E	51904
AL QAʿRAH	PPL	31 57 N	24 12 E	51906
AL QĀRAH	HLL	31 41 N	20 32 E	51905
AL QARAHBULLĪ SEE				
QARĀBŪLLĪ, MUDĪRĪYAT	ADMD	32 45 N	13 43 E	51910
AL QĀRAH WA BUNAYYATHĀ SEE				
AL QĀRAH WA BUNAYYATUHĀ	HLL	24 52 N	22 36 E	51902
AL QĀRAH WA BUNAYYATUHĀ	HLL	24 52 N	22 36 E	51902
AL QĀRAH WA BUNAYYATUHĀ	HLL	31 43 N	23 08 E	51906
AL QARĀRAH	LCTY	32 23 N	14 15 E	51903
AL QĀRAT WA BUNAYYATHAH SEE				
AL QĀRAH WA BUNAYYATUHĀ	HLL	24 52 N	22 36 E	51902
AL QĀRAT WA BUNAYYATUHĀ SEE				
AL QĀRAH WA BUNAYYATUHĀ	HLL	31 43 N	23 08 E	51906
AL QARĀYĀ	PPL	26 32 N	13 22 E	51909
AL QARQABAH	PPL	32 09 N	23 29 E	51906
AL QARQABĪYAH SEE				
QARQABĪYAH, MUDĪRĪYAT AL	ADMD	32 05 N	23 59 E	51906
AL QARĪSIN	LCTY	31 56 N	12 46 E	51907
AL QARN WA AL QURAYN	HLL	30 11 N	24 39 E	51906
AL QARQĀDĪYAH	WLL	31 04 N	20 17 E	51902
AL QARQAF SEE QARQAF	AREA	27 52 N	14 38 E	51909
AL QARQAF	PROM	32 44 N	22 42 E	51906
AL QARQIF SEE AL QARAF	PROM	32 44 N	22 42 E	51906
AL QARYAH AL GHARBĪYAH	PPL	30 25 N	13 25 E	51907
AL QARYAH ASH SHARQĪYAH	PPL	30 24 N	13 36 E	51907
AL QARYAH AS SAWDĀʾ	RUIN	31 55 N	25 01 E	51906
AL QARYĀT SEE				
QARYĀT, MUDĪRĪYAT AL	ADMD	30 24 N	13 36 E	51907

AL QARYAT AL GHARBĪYAH SEE				
AL QARYAH AL GHARBĪYAH	PPL	30 25 N	13 25 E	51907
AL QARYAT ASH SHARQĪYAH SEE				
AL QARYAH ASH SHARQĪYAH	PPL	30 24 N	13 36 E	51907
AL QARYAT AS SAWDĀʾ SEE				
AL QARYAH AS SAWDĀʾ	RUIN	31 55 N	25 01 E	51906
AL QARẒABAH SEE AL QARQABAH	PPL	32 09 N	23 29 E	51906
AL QAṢABĀT SEE				
QAṢABĀT, MUDĪRĪYAT AL	ADMD	32 35 N	14 03 E	51903
AL QAṢABĀT SEE				
QAṢABĀT, MUTAṢARRIFĪYAT AL	ADMD	32 35 N	14 03 E	51903
AL QAṢABĀT	PPL	32 35 N	14 03 E	51903
AL QAṢBĀYAH	OAS	25 45 N	21 16 E	51902
AL QASHQASH	HLL	29 55 N	21 04 E	51902
AL QĀSĪ	WLL	27 06 N	14 32 E	51909
AL QAṢĪʿAH SEE AL QUṢAYʿAH	PPL	32 29 N	13 57 E	51903
AL QAṢR	RUIN	26 34 N	12 38 E	51909
AL QAṢR AL AḤMAR	RUIN	32 01 N	11 57 E	51907
AL QAṢR AL ASWAD	RUIN	32 02 N	13 14 E	51907
AL QAṢR AL ASWAD SEE				
SAWĀD, HANSHĪR AS	RUIN	32 05 N	13 27 E	51903
AL QAṢR AL FARDĪ	RUIN	32 04 N	12 45 E	51907
AL QAṢR AL JAHLĪ	RUIN	30 48 N	20 02 E	51902
AL QAṢR JAHLI SEE				
AL QAṢR AL JAHLĪ	RUIN	30 48 N	20 02 E	51902
AL QASSIYA SEE AL QUṢAYʿAH	PPL	32 29 N	13 57 E	51903
AL QAṬʿ SEE QARYAT AL QAṬʿ	PPL	31 52 N	11 54 E	51907
AL-QAṬAFĪYAH SEE				
ZĀWIYAT AL QAṬAFĪYAH	RUIN	30 25 N	20 05 E	51902
AL QAṬĀMAH	LCTY	31 54 N	12 34 E	51907
AL QAṬRŪN SEE				
QAṬRŪN, MUDĪRĪYAT AL	ADMD	24 56 N	14 38 E	51909
AL QAṬRŪN	PPL	24 56 N	14 38 E	51909
AL QAṬṬĀRAH	CAVE	32 30 N	20 58 E	51901

APPROVED FOR RELEASE: 2007/02/20: CIA-RDP01-00707R000200060002-9

APPROVED FOR RELEASE: 2007/02/20: CIA-RDP01-00707R000200060002-9

AL QAṬṬĀRAH ASH SHARQĪYAH	SPNG	31 50 N	25 03 E	51906
AL QAWĀFIL	LCTY	32 N	11 03 E	51907
AL QAWĀLĪSH	LCTY	31 55 N	12 43 E	51907
AL QAWĀRISHAH SEE				
QAWĀRISHAH, MUDĪRĪYAT AL	ADMD	32 02 N	20 04 E	51905
AL QAWĀRISHAH	PPL	32 02 N	20 04 E	51905
AL QAWĀSIM SEE				
QAWĀSIM, MUDĪRĪYAT AL	ADMD	32 11 N	13 03 E	51907
AL QAWĀSIM SEE				
QARYAT AL QAWĀSIM	PPL	32 11 N	13 03 E	51907
AL QAWĀTĪ	PPL	32 06 N	12 40 E	51907
AL QAWS	ARCH	30 28 N	18 34 E	51902
AL QAYQAB SEE				
MINṬAQAT AL QAYQAB	PPL	32 44 N	22 01 E	51906
AL QAZZĀN	LCTY	32 15 N	13 09 E	51907
AL QILĀʿ	HLLS	27 48 N	17 09 E	51908
AL QIRBĀJĪYAH	DPR	32 33 N	21 04 E	51901
AL QIRNĀTAH	LCTY	32 55 N	11 54 E	51904
AL QIRṬĀS	AREA	25 11 N	16 20 E	51909
AL QIṬʿAH AS SAWDĀʾ	HLL	29 16 N	15 08 E	51908
AL QIṬĀR	LCTY	31 55 N	12 16 E	51907
AL QIZĀMAH	LCTY	31 57 N	12 58 E	51907
AL QUBAYRĀT SEE				
ḤARF AL QUBAYRĀT	WLL	31 31 N	20 12 E	51905
AL QUBBAH SEE				
QUBBAH, MUDĪRĪYAT AL	ADMD	32 46 N	22 15 E	51906
AL QUBBAH	PPL	32 46 N	22 15 E	51906
AL QUDAYḤ	HLL	32 25 N	13 10 E	51910
AL QULAYʿĀ	HLLS	30 13 N	19 05 E	51902
AL QULAYBAT	HLL	27 33 N	17 36 E	51908
AL QULLAH	WLL	27 32 N	13 44 E	51909
AL QUMʿĪYAH	LCTY	31 48 N	10 53 E	51907
AL QUNNAH	HLL	32 24 N	12 32 E	51904
AL QURĀDĪYAH	LCTY	32 38 N	11 36 E	51904
AL QURĀDĪYAH SEE				
QURĀDĪYAH, BIʾĀR AL	WLLS	32 37 N	11 37 E	51904
AL QURĀDĪYĪN	PPL	32 04 N	12 32 E	51907
AL QURAYʿ	LCTY	32 07 N	11 27 E	51907
AL QURAYʿAH	LCTY	31 52 N	11 59 E	51907
AL QURAYFAH SEE AL GHURAYFAH	OAS	26 32 N	13 01 E	51909
AL QURAYN SEE QURAYN, MAʿṬAN AL	WLL	30 30 N	19 49 E	51902
AL QURDAH SEE				
QURDAH, MUDĪRĪYAT AL	ADMD	27 29 N	13 58 E	51909
AL QURDAH	PPL	27 29 N	13 58 E	51909
AL QURDAH	WLL	27 01 N	14 26 E	51909
AL QUṢABAH SEE AL QUṢAYBAH	LCTY	32 10 N	13 15 E	51907
AL QUṢAYʿAH	PPL	32 29 N	13 57 E	51903
AL QUṢAYʿAH	LCTY	32 27 N	14 41 E	51908
AL QUṢAYBAH	LCTY	32 10 N	13 15 E	51907
AL QUṢAYBAH	MNMT	32 19 N	13 10 E	51900
AL QUṢAYBAH	RUIN	32 05 N	12 38 E	51907
AL QUṢAYBĀT	LCTY	32 18 N	23 04 E	51906
AL QUṢAYBAT SEE AL QUṢAYBAH	RUIN	32 05 N	12 38 E	51907
AL QUṢAYBĀYAH	LCTY	29 39 N	24 48 E	51906
AL QUṢAYR	PPL	31 58 N	12 01 E	51907
AL QUṢAYR	PPL	32 05 N	12 33 E	51907
AL QUṢAYR	OAS	26 35 N	13 28 E	51909
AL QUṢAYR	OAS	29 06 N	15 56 E	51908
AL QUṢBĀT SEE AL QAṢABĀT	PPL	32 35 N	14 03 E	51903
AL QUṢDYʿAH SEE AL QUṢAYʿAH	LCTY	32 27 N	14 41 E	51908
AL QUṢŪR	LCTY	31 58 N	12 56 E	51907
AL QUṢŪR SEE ZĀWIYAT AL QUṢŪR	RUIN	32 28 N	21 00 E	51901
AL QUṢŪR AL ḤUMR	RUIN	32 10 N	21 12 E	51901
AL QUṢŪR AL ḤUMUR SEE				
AL QUṢŪR AL ḤUMR	RUIN	32 10 N	21 12 E	51901
AL QUṢŪR ASH SHUHB	RUIN	32 46 N	22 01 E	51906

APPROVED FOR RELEASE: 2007/02/20: CIA-RDP01-00707R000200060002-9

APPROVED FOR RELEASE: 2007/02/20: CIA-RDP01-00707R000200060002-9

AL QUṢUR ASH SHUHUB SEE				
AL QUṢŪR ASH SHUHB	RUIN	32 46 N	22 01 E	51906
AL QUṬĀMAH SEE AL QAṬĀMAH	LCTY	31 54 N	12 34 E	51907
AL QUWAYʿID	WLL	29 30 N	21 40 E	51902
AL QUWAYRĀT WA AL RAʾS SEE				
AL QUWAYRĀT WA AR RAʾS	HLL	29 57 N	16 36 E	51902
AL QUWAYRĀT WA AR RAʾS	HLL	29 57 N	16 36 E	51902
ʿALT BIN SĀLIM, KŪBAT SEE				
ʿALĪ BIN SĀLIM, KŪBAT	HLL	28 38 N	14 10 E	51909
ALUÀN, SÀNIET SEE ʿULWĀN, BIʾR	WLL	31 59 N	11 15 E	51907
AL ʿUBAYYĀT	PPL	32 05 N	12 41 E	51907
AL UBAYYIḌ MĀZIQ	LCTY	32 05 N	21 05 E	51901
ALUE, TNED SEE ʿAṬWAH, THAMAD	WLL	30 31 N	11 49 E	51907
AL UHAYMIR SEE ḤAMĪR, BIʾR AL	WLL	32 28 N	11 36 E	51900
AL ʿUJAYLĀT SEE				
ʿUJAYLĀT, MUDĪRĪYAT AL	ADMD	32 46 N	12 23 E	51904
AL ʿUJAYLĀT	PPL	32 46 N	12 23 E	51904
AL ʿULĀB SEE AL ʿILĀB	AREA	32 22 N	11 39 E	51900
AL ʿULAYMĀT	HLLS	30 47 N	12 50 E	51907
AL UOTIA SEE QAṢR AL WAṬĪʾAH	RUIN	32 29 N	11 46 E	51904
AL ʿUQAGBAH SEE AL ʿUQAYBAH	LCTY	32 38 N	21 00 E	51901
AL ʿUQAYBAH SEE				
BALDAT AL ʿUQAYBAH	PPL	32 00 N	12 18 E	51907
AL ʿUQAYBAH	LCTY	31 56 N	12 21 E	51907
AL ʿUQAYBAH	LCTY	32 38 N	21 00 E	51901
AL ʿUQAYLAH SEE				
ʿUQAYLAH, MUDĪRĪYAT AL	ADMD	29 24 N	21 55 E	51902
AL ʿUQAYLAH	PPL	30 16 N	19 12 E	51902
AL ʿUQAYLAH	DUNE	29 24 N	21 55 E	51902
AL ʿUQAYLAH	HLL	32 09 N	22 26 E	51906
AL ʿUQAYLAH SEE AL ʿUSAYLAH	WLL	29 16 N	21 53 E	51902
AL ʿUQBĪYAH SEE				
ʿUQBĪYAH, BIʾR AL	WLLS	32 35 N	12 24 E	51904
AL ʿUQLAH SEE ʿUQLAH, BIʾR AL	WLL	27 01 N	12 58 E	51909
AL ʿURAYMAH	CARN	29 55 N	24 34 E	51906
AL ʿURAYYIḌAH	HLLS	29 38 N	19 53 E	51902
AL ʿURBĀN SEE				
ʿURBĀN, MUDĪRĪYAT AL	ADMD	32 10 N	13 01 E	51907
AL ʿURMAH	HLL	32 52 N	12 15 E	51904
AL ʿURQŪB SEE				
ʿURQŪB, MUDĪRĪYAT AL	ADMD	32 40 N	21 29 E	51901
AL ʿURQŪB	PPL	31 57 N	12 13 E	51907
AL ʿURQŪB	SPUR	32 37 N	13 42 E	51903
AL ʿURQŪB AL AḤMAR	AREA	29 19 N	13 06 E	51907
AL ʿURŪBĪYAH	LCTY	32 37 N	20 59 E	51901
AL ʿUSAYLAH	WLL	29 16 N	21 53 E	51902
AL UTHAYLAH	HLL	29 27 N	19 14 E	51902
AL ʿUWAYJAH	OAS	30 24 N	13 36 E	51907
AL ʿUWAYLĪYAH	CULT	32 33 N	20 59 E	51901
AL ʿUWAYNĀT SEE				
ʿUWAYNĀT, MUDĪRĪYAT AL	ADMD	25 48 N	10 33 E	51909
AL ʿUWAYNĀT	PPL	25 48 N	10 33 E	51909
AL ʿUWAYNĀT	RUIN	32 46 N	13 57 E	51903
AL ʿUWAYNĪYAH	LCTY	31 58 N	12 28 E	51907
AL ʿUWAYNĪYAH SEE				
ʿUWAYNĪYAH, ABYĀR AL	WLLS	31 59 N	12 29 E	51907
AL ʿUWAYṬĪYAH	WLL	31 40 N	20 06 E	51905
AL ʿUZAYYILAH	LCTY	32 03 N	20 27 E	51905
AL WĀBIRĪYAH	WTRH	27 22 N	18 08 E	51908
AL WADĀDANĪYAH SEE				
AL WADĀDINĪYAH	LCTY	31 49 N	10 47 E	51907
AL WADĀDINĪYAH	LCTY	31 49 N	10 47 E	51907
AL WĀDĪ	LCTY	29 05 N	21 12 E	51902
AL WAʿDĪYAH SEE				
AS SAWĀʿIDĪYAH	PPL	32 13 N	13 05 E	51907
AL WAFFĀNAH	WLL	28 14 N	12 19 E	51909

APPROVED FOR RELEASE: 2007/02/20: CIA-RDP01-00707R000200060002-9

APPROVED FOR RELEASE: 2007/02/20: CIA-RDP01-00707R000200060002-9

ʿALWAH AL GHALĪẒOH, HAWĀ AL SEE				
ʿILWAH AL GHALĪẒAH, HAWĀ AL	DPR	32 04 N	20 26 E	51905
AL WAḤANĪM SEE AL WAKHĪM	LCTY	32 02 N	11 47 E	51907
AL WĀʿIRAH	AREA	32 12 N	11 12 E	51907
AL WAJWĀJĪ	HLL	31 59 N	13 28 E	51903
AL WAKHĪM	LCTY	32 02 N	11 47 E	51907
AL WAKHĪM SEE				
WĀDĪ AL WAKHĪM, ʿUYŪN	SPNG	32 02 N	11 46 E	51907
ʿALWĀNĪ, ḤAOFAT AL	CAVE	31 44 N	24 19 E	51906
AL WARĀDĪGH	AREA	31 53 N	12 24 E	51907
AL WARĪGH SEE AL WARĀDĪGH	AREA	31 53 N	12 24 E	51907
AL WASĀDIHAH	LCTY	32 02 N	12 41 E	51907
AL WASAṬ SEE				
WASAṬ, MUDĪRĪYAT AL	ADMD	32 27 N	14 34 E	51908
AL WASHKAH	LCTY	29 43 N	23 22 E	51906
AL WASHKAH	LCTY	31 45 N	13 13 E	51907
ʿALWAT AL ḤAZAN SEE				
ʿILWAT AL ḤAZN	LCTY	31 20 N	20 35 E	51905
AL WAṬĪʾAH	LCTY	32 28 N	11 46 E	51904
AL WAṬĪYAH SEE AL WAṬĪʾAH	LCTY	32 28 N	11 46 E	51904
AL WĀṬĪYAH SEE				
QAṢR AL WAṬĪʾAH	RUIN	32 29 N	11 46 E	51904
AL WĪGH AL KABĪR	WLL	24 14 N	15 00 E	51909
AL WĪGH AṢ ṢAGHĪR	WLL	24 17 N	14 50 E	51909
AL WUḤAYSHĪ	FT	32 07 N	20 06 E	51905
AL WUJWĀJĪ SEE AL WAJWĀJĪ	HLL	31 59 N	13 28 E	51903
AL WUQAYYĀT SEE				
QARYAT AL WUQAYYĀT	PPL	32 25 N	14 35 E	51908
ʿALYĀʾ, QARĀRAT	DPR	27 12 N	17 26 E	51908
ʿALYĀʾ, QĀRAT	HLL	27 11 N	17 27 E	51908
ʿALYĀʾ, GULAYB	HLL	27 12 N	17 27 E	51908
AL YAʿĀQĪB	PPL	32 08 N	12 57 E	51907
ALYAH, WĀDĪ	WAD	32 44 N	21 00 E	51901
AL YAHŪDĪYAH AL GHA[illegible]YAH	PT	30 47 N	18 11 E	51902
AL YAHŪDĪYAH ASH SHARQĪYAH SEE				
AL YAHŪDĪYAH ASH SHARQĪYAH	PT	30 44 N	18 15 E	51902
AL YAHŪDĪYAH ASH SHARQĪYAH	PT	30 44 N	18 15 E	51902
ʿALYĀN, BIʾR AL	CTN	30 43 N	20 28 E	51902
AL YASRĪF	LCTY	31 51 N	12 53 E	51907
AL-ZWAITINA SEE AZ ZUWAYTĪNAH	TRMD	30 55 N	20 05 E	51902
ʿAMĀ, BIʾR AL SEE ʿUMY, BIʾR AL	WLL	31 19 N	21 24 E	51901
ʿAMAD, WUDAYY AL	WAD	28 42 N	15 07 E	51908
ʿAMĀʾILĪYAH, BIʾR AL	WLL	32 41 N	12 59 E	51910
ʿAMĀʾIM, JAʿI AL	MSQE	32 30 N	14 33 E	51908
ʿAMĀʾIM, QABĪLAT AL	TRB	32 07 N	14 25 E	51908
ʿAMĀʾIM JUDAYYĀT, QABĪLAT	TRB	32 14 N	14 30 E	51908
ʿAMĀʾIRĪYAH, RAʾS AL	HLL	32 27 N	14 24 E	51903
AMAL *	OILF	29 25 N	21 10 E	51902
AMAM, RAʾS *	PT	32 11 N	23 28 E	51906
ʿAMĀMIRAH, MUDĪRĪYAT AL (LONG FORM), AL ʿAMĀMIRAH (SHORT FORM)	ADMD	32 33 N	14 06 E	51903
ʿAMĀMIRAH, SAWĀNĪ AL	WLLS	32 33 N	14 06 E	51903
AMĀMRA, SUĀNI EL- SEE				
ʿAMĀMIRAH, SAWĀNĪ AL	WLLS	32 33 N	14 06 E	51903
AMĀN AL JIDĀRĪ, SHIʿĀB	WAD	30 32 N	13 27 E	51907
AMĀN AL JIDĀRĪYAH, SHIʿĀB	WAD	30 31 N	13 27 E	51907
ʿAMĀR, ABYĀR AL	WLLS	31 50 N	24 06 E	51906
AMAR, GUERAT SEE				
ʿAMĀR, QUʿAYRĀT	HLLS	29 17 N	18 44 E	51902
ʿAMĀR, HANSHĪR	RUIN	31 58 N	12 49 E	51907
ʿAMĀR, QUWAYRĀT	HLLS	29 17 N	18 44 E	51902
ʿAMĀR, SAQĪFAT AL	DPR	31 50 N	24 05 E	51906
ʿAMĀR, WĀDĪ AL	WAD	32 03 N	12 50 E	51907
ʿAMĀRAH, BIʾR AL	WLL	30 57 N	14 33 E	51903
ʿAMĀRAH, MINṬAQAT	LCTY	31 46 N	20 19 E	51905
ʿAMĀRĪ, BIʾR AL	WLL	31 17 N	15 51 E	51903

APPROVED FOR RELEASE: 2007/02/20: CIA-RDP01-00707R000200060002-9

APPROVED FOR RELEASE: 2007/02/20: CIA-RDP01-00707R000200060002-9

AMARIIN, UADI EL- SEE				
YAHŪDĪYAH, WADĪ AL	WAD	32 43 N	13 50 E	51903
ʿAMĀRINAH, MAJIN AL	CTN	32 06 N	20 35 E	51905
ʿAMĀRINAH, QABĪLAT AL	TRB	32 13 N	14 23 E	51909
ʿAMĀRINAH, QABĪLAT AL	TRB	32 33 N	14 08 E	51903
ʿAMĀRINAH, QABĪLAT AL	TRB	32 41 N	13 54 E	51903
ʿAMĀRISHĪYAH, MUSTASHFÁ AL	HSP	32 31 N	20 52 E	51901
ʿAMĀRĪYAH, BIʾR AL	WLL	32 30 N	12 16 E	51904
ʿAMĀRĪYAH, MADRASAT AL	SCH	32 32 N	14 07 E	51903
ʿAMĀRĪYAH, WĀDĪ AL	WAD	31 41 N	10 31 E	51907
ʿAMĀRĪYAH, WĀDĪ AL	WAD	32 52 N	22 02 E	51906
ʿAMĀRĪYĪN, BIʾR AL	WLL	32 42 N	13 50 E	51903
ʿAMĀRĪYĪN, QABĪLAT AL	TRB	32 41 N	13 49 E	51903
ʿAMĀRNAH, QABILAT AL SEE				
ʿAMĀRINAH, QABĪLAT AL	TRB	32 33 N	14 08 E	51903
AMASEL, SCETBAN EL- SEE				
QAṬRAH, WĀDĪ AL	WAD	32 27 N	22 06 E	51906
AMĀSĪN, WĀDĪ	WAD	29 59 N	9 40 E	51907
AMASRALAD, OUED (ALGERIA)	WAD	26 49 N	9 56 E	51900
AMASSIN, OUED SEE AMĀSĪN, WĀDĪ	WAD	29 59 N	9 40 E	51907
ʿAMĀYAM JUDAYYĀT, QABĪLAT SEE				
ʿAMĀʾIM JUDAYYĀT, QABĪLAT	TRB	32 14 N	14 30 E	51908
ʿAMĀYIM, JĀMIʿ AL SEE				
ʿAMĀʾIM, JĀMIʿ AL	MSQE	32 30 N	14 33 E	51908
ʿAMĀYIM, QABĪLAT AL SEE				
ʿAMĀʾIM, QABĪLAT AL	TRB	32 07 N	14 25 E	51903
ʿAMĀYIM JUDAYYĀT, QABĪLAT SEE				
ʿAMĀʾIM JUDAYYĀT, QABĪLAT	TRB	32 14 N	14 30 E	51908
ʿAMĀYIRĪYAH, RAʾS AL SEE				
ʿAMĀʾIRĪYAH, RAʾS AL	HLL	32 27 N	14 24 E	51903
AMĀZĪR, WĀDĪ AL	WAD	31 59 N	11 33 E	51907
AMBAR, GABR EL- ʿANBAR, QABR AL	TMB	32 12 N	23 13 E	51906
AMBAT, RAS EL SEE ANBAṬ, RAʾS AL	HLL	32 30 N	12 55 E	51910
AMBAYYAH SEE MUḤAYYAH	PPL	32 25 N	13 33 E	51903
AMBER, GABR EL- SEE				
ʿANBAR, QABR AL	TMB	32 12 N	23 13 E	51906
AMBESA SEE ʿANBASAH	HLL	32 47 N	21 52 E	51901
AMBESA, WADI SEE ʿANBASAH, WĀDĪ	WAD	32 45 N	21 47 E	51901
AMED, UDEI EL- SEE				
ʿAMAD, WUDAYY AL	WAD	28 42 N	15 07 E	51908
AMEDDA, GĀRAT AL *	HLL	28 17 N	17 08 E	51908
AMEIDAT, SECCHET EL SEE				
AMIED, SECCHE	RKW	32 00 N	24 35 E	51906
AMEIDAT, WADI EL- SEE				
ʿUMAYYIC, WĀDĪ AL	WAD	31 59 N	24 35 E	51906
AMEITAR, AIN SEE AMIĀR, ʿAYN	SPNG	31 54 N	11 37 E	51907
AMERAT, DAHAR SEE ʿUMAYRĀN, ẒAHR	HLL	32 10 N	23 00 E	51906
AMESC, UDEI SEE ʿUMAYSH, WUDAYY	WAD	28 37 N	15 50 E	51908
AMḤAYYAH SEE MUḤAYYAH	PPL	32 25 N	13 33 E	51903
AMIED, SECCHE *	RKW	32 00 N	24 35 E	51906
AMĪN, GHAWṬ AL	DPR	31 57 N	23 51 E	51906
AMĪN, GOT EL- SEE AMĪN, GHAWṬ AL	DPR	31 57 N	23 51 E	51906
AMĪN, KĀF AL	CAVE	32 39 N	22 37 E	51906
AMĪN, WĀDĪ AL	WAD	28 54 N	18 47 E	51902
AMĪN, WĀDĪ AL	WAD	32 46 N	21 19 E	51901
AMĪN AZ ZAGHRĀT, JABBĀNAT	CMTY	32 10 N	20 28 E	51905
AMĪN BANĪNAH	SHRN	31 47 N	20 00 E	51905
AMĪN ḤUBAYBAH, JABBĀNAT	CMTY	32 11 N	20 29 E	51905
ʿĀMIR, KĀF	CAVE	32 07 N	20 16 E	51905
ʿĀMIR, QABR	TMB	31 55 N	21 10 E	51901
ʿĀMIR, RAʾS	PT	32 57 N	21 43 E	51901
ʿĀMIR, WĀDĪ	WAD	31 51 N	21 12 E	51901
AMIRA, WADI EL- SEE				
MĪRAH, WĀDĪ AL	WAD	32 19 N	21 10 E	51901
ʿĀMIRAH, BIʾR AL	WLL	30 55 N	17 10 E	51902
ʿĀMIRAH, ḤAṬĪYAT AL	DPR	29 37 N	24 35 E	51906
ʿĀMIRAH, WĀDĪ AL	WAD	30 50 N	18 00 E	51902
ʿĀMIRAH, WĀDĪ AL	WAD	31 05 N	17 12 E	51902

APPROVED FOR RELEASE: 2007/02/20: CIA-RDP01-00707R000200060002-9

APPROVED FOR RELEASE: 2007/02/20: CIA-RDP01-00707R000200060002-9

ʿĀMIR AL JAFFĀL, BIʾR	WLL	32 34 N	12 57 E	51910
ʿĀMIR AN NAJJĀR, MĀJIN	CTN	31 48 N	11 46 E	51907
ʿĀMIR AN NIYĀQAH, QUWAYRĀT	HLLS	24 55 N	16 27 E	51909
ʿĀMIR BIN ʿAMMĀR, BIʾR	WLL	32 33 N	12 42 E	51904
ʿĀMIRĪYAH, BIʾR AL	WLL	30 29 N	20 07 E	51902
ʿĀMIT BIN ʿ AMMĀR, BIʾR SEE				
ʿĀMIR BIN ʿAMMĀR, BIʾR	WLL	32 33 N	12 42 E	51904
AMJĀL, QŪR AL	HLLS	29 49 N	18 04 E	51902
AMLAYṬ, BIʾR SEE MULAYṬ, BIʾR	WLL	32 54 N	11 54 E	51904
AMLAYṬ, QABĪLAT SEE				
MULAYṬ, QABĪLAT	TRB	32 54 N	11 54 E	51904
AMMADIA, WĀDI EL- SEE				
ʿAMĀRĪYAH, WĀDĪ AL	WAD	31 41 N	10 31 E	51907
ʿAMMĀR	LCTY	31 50 N	10 53 E	51907
ʿAMMĀR, BIʾR	WLL	32 41 N	14 00 E	51903
ʿAMMĀR, RAʾS	HLL	31 49 N	10 52 E	51907
ʿAMMĀR, ṬIWĀL	HLL	32 20 N	14 54 E	51908
AMMĀR, TUĀL SEE ʿAMMĀR, ṬIWĀL	HLL	32 20 N	14 54 E	51908
ʿAMMĀR, WĀDĪ	WAD	31 49 N	10 50 E	51907
ʿAMMĀR ATH THALĪB SEE				
THULAYB, BIʾR ATH	WLL	32 38 N	12 28 E	51904
AMMĀR ET-TLIB SEE				
THULAYB, BIʾR ATH	WLL	32 38 N	12 28 E	51904
AMMED BEN AMER, GOZ SEE				
AḤMAD BIN ʿĀMIR, QAWZ	DUNE	28 06 N	14 45 E	51909
ʿAMM MUBĀRAKAH, MURĀBIṬ	SHRN	32 14 N	13 04 E	51907
AM MUBĀRIQAH, MURĀBIṬ SEE				
ʿAMM MUBĀRAKAH, MURĀBIṬ	SHRN	32 14 N	13 04 E	51907
ʿAMMŪR, ṬARĪQ	TRL	29 21 N	16 20 E	51908
ʿAMMŪR, WĀDĪ	WAD	29 18 N	16 14 E	51908
ʿAMMŪRAH, ṬARĪQ SEE				
ʿAMMŪR, ṬARĪQ	TRL	29 21 N	16 20 E	51908
ʿAMMŪRAH, WĀDĪ SEE ʿAMMŪR, WĀDĪ	WAD	29 18 N	16 14 E	51908
ʿAMMŪRĪ, JABBĀNAT AL	CMTY	32 45 N	12 38 E	51904
ʿAMMŪRĪ, JĀMIʿ AL	MSQE	32 45 N	12 38 E	51904
ʿAMMŪRĪ, ZĀWIYAT AL	CTRR	32 45 N	12 38 E	51904
AMOUSC, CGLET SEE				
SHAYKH MUḤAMMAD, BIʾR ASH	WLL	32 18 N	12 52 E	51907
AMOR, TUIL SEE				
AḤMAR, AL QALB AL	HLL	31 41 N	12 22 E	51907
AMÓR, UDÉI SEE ʿUMAR, WUDAYY	WAD	25 11 N	16 37 E	51909
AMÓR, UDEI SEE ʿUMAR, WUDAYY	WAD	30 42 N	18 16 E	51902
AMGĀQRAH, QABĪLAT SEE				
MUGĀQIRAH, QABĪLAT	TRB	32 15 N	13 30 E	51903
AMRA, BIR EL- SEE				
ʿĀMIRAH, BIʾR AL	WLL	30 55 N	17 10 E	51902
AMRA, UADI EL- SEE				
ʿĀMIRAH, WĀDĪ AL	WAD	31 05 N	17 12 E	51902
AMRA, WADI EL- SEE				
ʿUMAYRAH, WĀDĪ	WAD	32 55 N	21 47 E	51901
ʿAMRĀZ, WĀDĪ	WAD	32 17 N	21 26 E	51901
AMRIA, SANIET EL SEE				
ʿAMĀRĪYAH, BIʾR AL	WLL	32 30 N	12 16 E	51904
AMRĪMALAH, WĀDĪ	* WAD	31 59 N	21 37 E	51901
AMRŪ, WĀDĪ	WAD	32 20 N	14 30 E	51908
AMRUS, GIANA SEE				
SĪDĪ BIN ʿAMRŪS, JĀMIʿ	MSQE	31 51 N	11 47 E	51907
ʿAMRŪṢĪYAH, SĪRAT AL	RUIN	32 31 N	20 57 E	51901
AMSACH MELLET SEE				
MESACH MELLET	HLLS	24 30 N	11 35 E	51900
AMSACH SETTAFED	* HLLS	25 45 N	11 50 E	51909
ʿAMSHĀʾ, SĪRAT AL	RUIN	32 26 N	20 55 E	51901
AMTĀR, ʿAYN	* SPNG	31 54 N	11 37 E	51907
ʿAMŪD, KHASHM AL	HLL	31 07 N	13 22 E	51907
AMÚD, UÁDI EL- SEE				
ʿAMŪD, WĀDĪ AL	WAD	31 04 N	13 37 E	51907
ʿAMŪD, WĀDĪ AL	WAD	31 04 N	13 37 E	51907
AMÚR, UÁDI SEE ʿUMŪR, WĀDĪ	WAD	29 15 N	16 05 E	51908

APPROVED FOR RELEASE: 2007/02/20: CIA-RDP01-00707R000200060002-9

APPROVED FOR RELEASE: 2007/02/20: CIA-RDP01-00707R000200060002-9

AMŪRĪ, JĀMIʿ AL SEE					
ʿAMMŪRĪ, JĀMIʿ AL		MSQE	32 45 N	12 38 E	51904
ʿAMŪRĪ, ZĀWIYAT AL SEE					
ʿAMMŪRĪ, ZĀWIYAT AL		CTRR	32 45 N	12 38 E	51904
ʿAMŪSHĪYAH, MĀJIN AL		CTN	32 12 N	20 20 E	51905
AMWAJ, RAJS AL	*	MT	32 00 N	13 23 E	51907
AMWĀS, AWDIYAT AL		WADS	31 28 N	20 40 E	51905
ʿAMZI, BAHR EL RIMÂL SEE					
GREAT SAND SEA		DSRT	27 00 N	26 00 E	51900
AMZĪR		PPL	32 04 N	12 42 E	51907
ANABDOR, UADI SEE					
ANEBDAR, WĀDĪ		WAD	30 12 N	9 30 E	51907
ʿANĀBIR, ABYĀR		CTN	31 54 N	21 22 E	51901
ANABUCIS SEE AL ʿUQAYLAH		PPL	30 16 N	19 12 E	51902
ANAÏ, COL D' SEE ANAÏ, TEHI-N-		PASS	24 17 N	11 31 E	51900
ANÀI, PASSO DI SEE ANAÏ, TEHI-N-		PASS	24 17 N	11 31 E	51900
ANAÏ, TEHI-N- (ALGERIA)		PASS	24 17 N	11 31 E	51900
ANAI PASS SEE ANAÏ, TEHI-N-		PASS	24 17 N	11 31 E	51900
ANĀLĪM, BIʾR		WLL	32 19 N	14 30 E	51908
ANĀLĪM, QADILAT		TRB	32 19 N	14 30 E	51908
ANÁNA, CHÓRMET EL SEE					
ʿANĀNAH, KHURMAT AL		PASS	28 54 N	15 34 E	51908
ʿANĀNAH, KHURMAT AL		PASS	28 54 N	15 34 E	51908
ʿANĀṢIL, WĀDĪ AL		WAD	32 29 N	22 03 E	51906
ʿANBAR, QABR AL		TMB	32 12 N	23 13 E	51906
ʿANBASAH		HLL	32 47 N	21 52 E	51901
ʿANBASAH, WĀDĪ		WAD	32 45 N	21 47 E	51901
ANBAṬ, RAJS AL		HLL	32 30 N	12 55 E	51910
ANDIMĪYŪ, JĀMIʿ	*	MSQE	31 58 N	12 00 E	51907
ANEBDAR, WĀDĪ	*	WAD	30 12 N	9 30 E	51907
ANÉIEN, DOR EL- SEE					
ʿUNAYYIN, DŪR AL		HLLS	28 46 N	14 33 E	51909
ANÉIEN, DOR EL- SEE					
ʿUNAYYIN, DŪR AL		HLLS	28 57 N	14 25 E	51908
ANÉIEN, GÁRET EL- SEE					
ʿUNAYYIN, QĀRAT AL		HLL	28 46 N	14 26 E	51908
ANÉIEN EL-CHEBÍR, UÁDI SEE					
ʿUNAYYIN AL KABĪR, WĀDĪ		WAD	28 59 N	14 33 E	51908
ANÉIEN ET-TALÁH, UÁDI SEE					
ʿUNAYYIN AṬ ṬALḤ, WĀDĪ		WAD	28 57 N	14 34 E	51908
ANÉIEN ET-TRIGH, CHÉSCEM SEE					
ʿUNAYYIN AṬ ṬARĪQ, KHASHM		HLL	28 53 N	14 33 E	51908
ANESLA, SIRET EL- SEE					
ʿUNṢULĪYAH, SĪRAT AL		RUIN	32 27 N	20 54 E	51901
ANESLA, WADI EL- SEE					
ʿUNṢULĪYAH, WĀDĪ AL		WAD	32 25 N	20 53 E	51901
ANF, KHASHM AL		HLL	30 49 N	11 44 E	51907
ANF, KHASHM AL SEE					
BŪF, KHASHM AL		HLL	31 23 N	10 36 E	51907
ANGĀB ABŪ ASH SHAWK, QARĀRAT SEE					
ANQĀB ABŪ ASH SHAWK, QARĀRAT		DPR	30 22 N	16 57 E	51902
ANGĀB AS SIDRAH SEE					
ANQĀB AS SIDRAH		PLN	30 26 N	16 55 E	51902
ÀNGAR, CHÈSCEM EL- SEE					
ʿANQAR, KHASHM AL		PROM	31 53 N	11 08 E	51907
ANGÁR, CHÓRMET EL- SEE					
NIQĀR, KHURMAT AN		PASS	29 22 N	15 24 E	51908
ANGÁR, UÀDI EL- SEE					
NIQĀR, WĀDĪ		WAD	32 06 N	12 25 E	51907
ANGIL, UADI EL SEE					
ANJAL, WĀDĪ AL		WAD	32 51 N	22 26 E	51906
ANGÚD EL-IASERÁT SEE					
ʿUNQŪD AL YĀSIRĀT		HLLS	25 55 N	17 45 E	51909
ANGÚD EL-IASERÁT SEE					
ʿUNQŪD AL YĀSIRĀT		HLLS	26 05 N	17 20 E	51908
ANGÚD EL-LASERÁT SEE					
ʿUNQŪD AL YĀSIRĀT		HLLS	25 55 N	17 45 E	51909
ʿANĪN, WĀDĪ AL		WAD	29 12 N	14 21 E	51900

APPROVED FOR RELEASE: 2007/02/20: CIA-RDP01-00707R000200060002-9

APPROVED FOR RELEASE: 2007/02/20: CIA-RDP01-00707R000200060002-9

ʿANĪN, JARĪQ AL	TRL	29 00 N	14 27 E	51907
ʿANĪRĪ, WĀDĪ AL	WAD	32 17 N	12 29 E	51907
ANĪSAH, QARʿAT	DPR	30 51 N	11 41 E	51907
ʿANĪŞALAH, SĪRAT AL SEE				
ʿUNAYŞILAH, SĪRAT AL	RUIN	32 25 N	21 01 E	51901
ʿĀNIYAH, BIʾR AL	WLL	32 02 N	15 00 E	51908
ANJAL, ʿAYN AL	SPNG	32 49 N	22 24 E	51906
ANJAL, WĀDĪ AL	WAD	32 51 N	22 26 E	51906
ANJIL, ʿAYN AL SEE				
ANJAL, ʿAYN AL	SPNG	32 49 N	22 24 E	51906
ANJĪL, WĀDĪ AL SEE				
ANJAL, WĀDĪ AL	WAD	32 51 N	22 26 E	51906
ANJĪLŪ, HAQFAT	CTN	32 27 N	20 54 E	51901
ANMARA MUDR SEE ʿAYN MĀRRAH	PPL	32 45 N	22 23 E	51906
AN NAʿĀMAH	HLL	32 03 N	20 32 E	51905
ʿANNĀB AL HĀTAH, QARʿAT	DPR	32 08 N	11 05 E	51907
ʿANNĀBĪ AL HĀTAH, QARYAT AL SEE				
ʿANNĀB AL HĀTAH, QARʿAT	DPR	32 08 N	11 05 E	51907
AN NABĪSHAH	CULT	31 36 N	20 06 E	51905
AN NADĀDĪR	LCTY	32 30 N	21 21 E	51901
AN NADĀDĪR SHUʿBAT KHALĪFAH SEE				
NADĀDĪR SHUʿBAT KHALĪFAH	VAL	32 30 N	21 21 E	51901
AN NADWAH SEE QARYAT AN NADWAH	PPL	31 52 N	11 54 E	51907
AN NAFAK AL HAMAK SEE				
AN NAFKH AL AHMAR	DPR	32 11 N	22 39 E	51906
AN NAFAKH AL HAMAK SEE				
AN NAFKH AL AHMAR	DPR	32 11 N	22 39 E	51906
AN NAFKH AL AHMAR	DPR	32 11 N	22 39 E	51906
AN NAJILA SEE NUJAYLAH, ʿAYN	SPNG	32 01 N	20 04 E	51905
AN NAJĪLAH	RSTQ	32 45 N	13 02 E	51910
AN NAKHLAYN	PPL	32 12 N	13 03 E	51907
AN NAMASHĪYAH	LCTY	32 41 N	21 04 E	51901
AN NAMSHĪYAH SEE AN NAMASHĪYAH	LCTY	32 41 N	21 04 E	51901
AN NAMWAH SEE NAMWAH, BIʾR AN	WLL	31 48 N	15 02 E	51900

AN NAQʿAH SEE				
NAQʿAH, MINTAQAT AN	LCTY	32 16 N	20 41 E	51905
AN NAQAYRĀT SEE AN NUQAYRĀT	LCTY	32 41 N	20 54 E	51901
AN NAQQĀZAH	HLLS	28 37 N	18 30 E	51900
AN NAQR	LCTY	31 54 N	12 12 E	51907
AN NĀQŪR	PPL	32 03 N	12 40 E	51907
AN NASAMAH SEE				
NASAMAH, MUDĪRĪYAT AN	ADMD	31 21 N	13 21 E	51907
AN NASARIYA SEE AN NĀŞIRĪYAH	PPL	32 38 N	12 52 E	51904
AN NĀŞIRĪYAH	PPL	32 38 N	12 52 E	51904
AN NATʿ	CULT	32 34 N	20 56 E	51901
AN NAŢŢĀŢĀT	LCTY	32 09 N	13 02 E	51907
AN NAWFALĪYAH SEE				
NAWFALĪYAH, MUDĪRĪYAT AN	ADMD	30 47 N	17 50 E	51902
AN NAWFALĪYAH	PPL	30 47 N	17 50 E	51902
AN NAWM	HLL	32 33 N	21 19 E	51901
AN NAWN SEE AN NAWM	HLL	32 33 N	21 19 E	51901
AN NAWWĀCĪYAH	PPL	31 56 N	20 10 E	51905
AN NĀZŪRAH	HLL	32 06 N	20 55 E	51901
AN NŪFALĪYAH SEE AN NAWFALĪYAH	PPL	30 47 N	17 50 E	51902
AN NUQAYBĀT SEE				
NUQAYBĀT, DŪR AN	HLLS	30 38 N	17 27 E	51902
AN NUQAYOĪZAH	RDGE	28 45 N	18 07 E	51908
AN NUQAYRĀT	LCTY	32 41 N	20 54 E	51901
AN NUQR SEE AL NAQR	LCTY	31 54 N	12 12 E	51907
AN NUQŢAH	RUIN	31 39 N	20 40 E	51905
AN NUSF	PPL	27 32 N	14 12 E	51909
AN NUWAYDĀT	DUNE	27 38 N	13 30 E	51909
AN NUWAYEĀT	HLL	29 01 N	19 02 E	51902
AN NUWAYBĀT	HLL	32 18 N	13 12 E	51910
AN NUZAYLAH	HLL	29 40 N	15 20 E	51908
ANOU DEMEABA SEE				
DAMBĀBAH, ʿAYN	WLL	28 32 N	11 37 E	51909
ANOU EL KHOMOUDE SEE AL GHOMODE	WLL	25 41 N	11 59 E	51909

APPROVED FOR RELEASE: 2007/02/20: CIA-RDP01-00707R000200060002-9

APPROVED FOR RELEASE: 2007/02/20: CIA-RDP01-00707R000200060002-9

ANQĀB ABŪ ASH SHAWK, QARĀRAT	DPR	30 22 N	16 57 E	51902
ANQĀB AL MĀJIN, QARĀRAT	DPR	30 45 N	17 00 E	51902
ANQĀB ASH SHAWK	LCTY	31 50 N	20 15 E	51905
ANQĀB AS SIDRAH	PLN	30 26 N	16 55 E	51902
ANQĀD, BIʾR AL	CTN	31 11 N	24 46 E	51906
ʿANQAR, KHASHM AL	PROM	31 53 N	11 08 E	51907
ANQĀR, RAʾS AL SEE				
NIQĀR, RAʾS AN	HLL	29 24 N	15 25 E	51908
ANQĀR, WĀDĪ AL SEE				
NIQĀR, WĀDĪ AN	WAD	29 25 N	15 23 E	51908
ANSĀ, SHUʿBAT	WAD	31 55 N	10 56 E	51907
ANSĀB, BIʾR AL	CTN	32 37 N	20 51 E	51901
ANSĀB, GRAR EL- SEE				
ʿINZĀB, QARĀRAT AL	DPR	29 27 N	18 22 E	51902
ANSAL, UADI EL SEE				
ʿUNSUL, WĀDĪ AL	WAD	32 20 N	21 22 E	51901
ʿANSALĀH, QABĪLAT AL	TRB	31 10 N	14 37 E	51903
ʿANSALĪYAH, WĀDĪ AL SEE				
ʿUNSULĪYAH, WĀDĪ AL	WAD	32 25 N	20 53 E	51901
ANSEL FCHERIN SEE				
FIKKĪRĪN, WĀDĪ	WAD	32 25 N	22 08 E	51906
ANTĀGH, MĀATEN EL- SEE				
NUJQ, ʿAYN AN	SPNG	32 48 N	22 28 E	51906
ANJĀQ, MAʿJAN AL SEE				
NUJQ, ʿAYN AN	SPNG	32 48 N	22 28 E	51906
ʿANTAR, WĀDĪ	WAD	31 16 N	13 37 E	51907
ANTER, UADI SEE ʿANTAR, WĀDĪ	WAD	31 16 N	13 37 E	51907
ANTIPYRGOS SEE JUBRUQ	PPL	32 05 N	23 59 E	51906
ANTIPYRGUS SEE JUBRUQ	PPL	32 05 N	23 59 E	51906
ANWAR, ABYĀR	WLLS	31 40 N	24 57 E	51906
ANWAR, TARĪQ	ROAD	31 51 N	23 56 E	51906
ANWAR BEY, JARĪQ SEE				
ANWAR, JARĪQ	ROAD	31 51 N	23 56 E	51906
ʿANZ, GHAWJ AL	DPR	31 51 N	24 13 E	51906
ʿANZ, QALB AL	HLL	28 27 N	14 14 E	51909
ʿANZ, QĀRAI AL	HLL	26 40 N	17 46 E	51908
ANZAM, ABYĀR SEE				
NIZĀM ABYĀR AN	WLLS	30 57 N	17 42 E	51902
ANZŪ	PPL	32 03 N	12 40 E	51907
ANZŪ, JĀMIʿ	MSQE	32 03 N	12 40 E	51907
AORA, MARSA EL SEE				
ʿAWRĀʾ, MARSĀ AL	COVE	31 58 N	24 53 E	51906
AORA, RAS EL SEE ʿAWRĀʾ, RAʾS AL	PT	31 59 N	24 53 E	51906
AOUAZAREQ SEE AU ZARACH	HLL	24 35 N	10 30 E	51909
AOUINET SEE AL ʿUWAYNĀT	PPL	25 48 N	10 33 E	51909
AOUZADAG SEE AU ZARACH	HLL	24 35 N	10 30 E	51909
APHRODISIAS ISLAND SEE				
KIRISSAH, JAZĪRAT	ISL	32 50 N	22 30 E	51906
APOLLONIA SEE SŪSAH	PPL	32 54 N	21 58 E	51901
APOLLONIE SEE SŪSAH	PPL	32 54 N	21 58 E	51901
APPOLLONIA SEE SŪSAH	PPL	32 54 N	21 58 E	51901
APPOLONIA SEE SŪSAH	PPL	32 54 N	21 58 E	51901
ʿAPR AL MARĀQĪ, WĀDĪ SEE				
ʿAQR AL MARĀQĪ, WĀDĪ	WAD	32 50 N	22 17 E	51906
APŪ JIʿRAN, FASGĪYAT SEE				
ABŪ JIʿRĀN, FASGĪYAT	RSV	32 07 N	14 46 E	51908
ʿAQABAH, BIʾR AL	WLL	32 08 N	11 38 E	51907
ʿAQABAH, JABBĀNAT AL	CMTY	31 54 N	10 45 E	51907
ʿAQABAH, QŪR AL	HLLS	32 03 N	20 56 E	51901
ʿAQABAH, SHUʿBAT AL	WAD	31 08 N	16 35 E	51902
ʿAQABAH, SHUʿBAT AL	WAD	31 55 N	10 45 E	51907
ʿAQABAH, WĀDĪ AL	WAD	31 59 N	20 56 E	51901
ʿAQABAT AD DŪR, MĀJIN	CTN	31 50 N	20 26 E	51905
AQĀDĪH, WĀDĪ AL	WAD	32 16 N	12 27 E	51907
ʿAQĀʾIL, GHAWJ AL	CULT	32 39 N	21 02 E	51901
ʿAQĀʾIL, JABBĀNAT AL	CMTY	32 07 N	20 18 E	51905
ʿAQĀʾIR, SĪRAT AL	RUIN	32 14 N	20 16 E	51905
ʿAQAL, KHURMAT SEE ʿAQL, KHURMAT	PASS	31 56 N	12 38 E	51907

APPROVED FOR RELEASE: 2007/02/20: CIA-RDP01-00707R000200060002-9

APPROVED FOR RELEASE: 2007/02/20: CIA-RDP01-00707R000200060002-9

ʿALAM	CARN	31 09 N	24 26 E	51906
ĀQĀR	PPL	27 32 N	14 09 E	51909
ʿAQĀR, BIʾR	WLL	32 39 N	12 26 E	51904
ʿAQAR, WĀDĪ AL SEE ʿAQR, WĀDĪ AL	WAD	30 51 N	17 55 E	51902
ʿAQAR, WĀDĪ AL	WAD	32 29 N	21 26 E	51901
ʿAQAR, WĀDĪ AL SEE ʿAQR, WĀDĪ AL	WAD	32 29 N	21 50 E	51901
ʿAQARAH, SHUʿBAT AL	WAD	30 47 N	17 54 E	51902
ʿAQĀRAH, WĀDĪ AL	WAD	32 12 N	23 02 E	51906
ʿAQĀRAH, WĀDĪ AL	WAD	32 39 N	22 57 E	51906
ʿAQĀRIB, QARĀRAT	DPR	30 34 N	18 26 E	51902
ʿAQĀRIB, RAMLAT	DUNE	29 45 N	15 54 E	51908
ʿAQĀRIB, RAMLAT	DUNE	30 07 N	15 42 E	51908
ʿAQĀRIB, RUʾŪS AL	HLLS	30 20 N	15 35 E	51908
ʿAQĀRIB, WĀDĪ	WAD	29 27 N	16 03 E	51908
ʿAQBAT AC DŪR, MĀJIN SEE				
ʿAQABAT AC DŪR, MĀJIN	CTN	31 50 N	20 26 E	51905
AQFĀṢ, WĀDĪ	WAD	32 42 N	21 43 E	51901
ʿAQĪB, JĀMIʿ AL	MSQE	32 22 N	15 10 E	51908
ʿAQĪB, JĀMIʿ AL	MSQE	32 26 N	14 34 E	51908
ʿAQĪB, MĀJIN AL	CTN	32 25 N	14 25 E	51908
AQILĀH, ABYĀR AL SEE				
ʿUQAYLAH, ABYĀR AL	WLLS	32 10 N	23 27 E	51906
ʿAQĪLAH, BIʾR	CTN	31 34 N	20 35 E	51905
ʿAQĪLAH, BIʾR	WLL	31 27 N	21 04 E	51905
ʿAQĪLAH, HAQFAT	CTN	31 19 N	20 42 E	51905
ʿAQĪLAH, QĀRAT	HLL	27 14 N	17 03 E	51908
ʿAQĪLAH, SIBĀKH AL SEE				
ʿUQAYLAH, SIBĀKH AL	SBKH	32 10 N	22 27 E	51906
ʿAQĪLAH, WĀDĪ	WAD	32 36 N	21 13 E	51901
ʿAQĪLAH, WĀDĪ	WAD	32 37 N	21 14 E	51901
ʿAQĪL ALĪ	CTN	32 16 N	22 19 E	51906
ʿAQĪLAT AL KHURASH	LCTY	32 03 N	11 53 E	51907
ʿAQĪLAT AL KHURASH, ABYĀR	WLLS	32 04 N	11 51 E	51907
ʿAQĪLAT AT KHURASH, ABYĀR SEE				
ʿAQĪLAT AL KHURASH, ABYĀR	WLLS	32 04 N	11 51 E	51907
ʿAQĪLAT IFRAMS, SĀNIYAT SEE				
ʿAQĪLAT IFRANSĪ, SĀNIYAT	WLL	32 03 N	20 11 E	51905
ʿAQĪLAT IFRANSĪ, SĀNIYAT	WLL	32 03 N	20 11 E	51905
ʿAQĪLAT KHAMĪS, BIʾR	CTN	31 31 N	20 07 E	51905
ʿAQĪLAT MAḤMŪD, MĀJIN	CTN	31 18 N	20 44 E	51905
ʿAQĪRAH, WĀDĪ AL	WAD	30 45 N	14 43 E	51908
ʿAQĪRAH, WĀDĪ AL	WAD	31 28 N	12 49 E	51907
ʿAQĪRAH AS SAWDĀʾ, SHUʿBAT AL	WAD	30 54 N	14 47 E	51903
ʿAQĪRAT AL ʿAJRAMĪYAH	AREA	31 30 N	21 21 E	51901
ʿAQĪRAT AL FARĀQĪṢ	LCTY	31 48 N	21 22 E	51901
ʿAQĪRAT AL ḤĀʾIṬ	LCTY	31 48 N	21 57 E	51901
ʿAQĪRAT AL ḤAMRĀʾ	LCTY	31 18 N	21 11 E	51905
ʿAQĪRAT AL ḤAMRAH SEE				
ʿAQĪRAT AL ḤAMRĀʾ	LCTY	31 18 N	21 11 E	51905
ʿAQĪRAT AL ḤAYṬ SEE				
ʿAQĪRAT AL ḤĀʾIṬ	LCTY	31 48 N	21 57 E	51901
ʿAQĪRAT AL JĀDHIRAH	LCTY	31 01 N	21 13 E	51900
ʿAQĪRAT AL KHĀDIM, WĀDĪ	WAD	32 01 N	21 11 E	51901
ʿAQĪRAT AL QARĀNIṢ SEE				
ʿAQĪRAT AL FARĀQĪṢ	LCTY	31 48 N	21 22 E	51901
AQĪRAT AS SAWDĀʾ, SHUʿBAT AL SEE				
ʿAQĪRAH AS SAWDĀʾ, SHUʿBAT AL	WAD	30 54 N	14 47 E	51903
ʿAQĪRAT BŪ OĪLAH	LCTY	31 59 N	23 14 E	51906
ʿAQĪRAT ḤAMZAH	LCTY	31 21 N	24 07 E	51906
ʿAQĪRAT NAQʿAT AL ABYĀR	LCTY	31 52 N	21 31 E	51901
ʿAQĪRAT SAʿD	LCTY	31 32 N	21 17 E	51901
ʿAQIRBĪYAH, WĀDĪ AL SEE				
ʿAQRABĪYAH, WĀDĪ AL	WAD	32 14 N	13 36 E	51903
ʿAQL, JĀMIʿ AL	MSQE	32 39 N	14 10 E	51903
ʿAQL, KHURMAT	PASS	31 56 N	12 38 E	51907
ʿAQL, MINṬAQAT AL	AREA	32 01 N	23 33 E	51906
ʿAQL, WĀQĪ AL	WAD	32 33 N	22 20 E	51906

APPROVED FOR RELEASE: 2007/02/20: CIA-RDP01-00707R000200060002-9

APPROVED FOR RELEASE: 2007/02/20: CIA-RDP01-00707R000200060002-9

ʿAQLAH, HINSHĪR AL SEE					
ʿUQLAH, HANSHĪR AL	RUIN	32 09 N	13 22 E	51907	
ʿAQLAH, HAYS AL SEE					
ʿUQLAH, RAYS AL	MT	32 08 N	13 27 E	51903	
ʿAQLAT AL MĪYYAH, ʿAYN SEE					
ʿUQLAT AL MAYYAH, ʿAYN	SPNG	32 11 N	12 55 E	51907	
ʿAQQĀR	PPL	25 58 N	13 34 E	51909	
ʿAQQĀR, ʿAYN AL	SPNG	32 49 N	21 52 E	51901	
ʿAQQĀRAH, WĀDĪ AL	WAD	32 18 N	21 23 E	51901	
ʿAQQĀRAH, WĀDĪ AL	WAD	32 19 N	21 22 E	51901	
ʿAQQŪB, BIʾR SEE ʿAQŪB, BIʾR	CTN	31 58 N	24 46 E	51906	
ʿAQR, SHAṬĪB AL	WAD	29 56 N	15 08 E	51908	
ʿAQR, WĀDĪ AL	WAD	30 51 N	17 55 E	51902	
ʿAQR, WĀDĪ AL	WAD	32 29 N	21 50 E	51901	
ʿAQR, WĀDĪ AL	WAD	32 34 N	20 41 E	51901	
ʿAQR, WĀDĪ AL	WAD	32 48 N	22 02 E	51906	
ʿAQRABĀʾ, WADI AL SEE					
ʿAQRABĪ, WĀDĪ AL	WAD	32 37 N	21 23 E	51901	
ʿAQRABĀN, MĀJIN AL	CTN	32 14 N	13 14 E	51907	
ʿAQRABĪ, WĀDĪ AL	WAD	32 37 N	21 23 E	51901	
ʿAQRABĪYAH, BIʾR AL	WLL	32 46 N	12 01 E	51904	
ʿAQRABĪYAH, WĀDĪ AL	WAD	32 11 N	13 38 E	51903	
ʿAQRABĪYAH, WĀDĪ AL	WAD	32 14 N	13 36 E	51903	
ʿAQR AD DABD, WĀDĪ *	WAD	32 31 N	21 52 E	51901	
ʿAQR AL MARĀQĪ, WĀDĪ	WAD	32 50 N	22 17 E	51906	
AQRŪM, WĀDĪ AL SEE					
ATHRŪN, WĀDĪ AL	WAD	32 52 N	22 17 E	51906	
ʿAQR ZĪMAH, ABYĀR	CTN	32 40 N	21 48 E	51901	
AQṬĀR HĀMID, ʿUYŪN	SPNG	31 49 N	11 49 E	51907	
ʿAQT BŪ ṬĀHUNAH, JABBĀNAT SEE					
ʿAYT BŪ ṬĀHŪNAH, JABBĀNAT	CMTY	32 13 N	20 54 E	51901	
ʿAQŪB, BIʾR	CTN	31 58 N	24 46 E	51906	
ʿAQŪBĪYAH, BIʾR AL	WLL	31 19 N	15 13 E	51908	
ʿĀQŪBĪYAH, RAʾS AL	HLL	32 16 N	14 03 E	51903	
ʿAQŪBĪYAH, WĀDĪ AL	WAD	31 18 N	15 14 E	51900	
ʿĀQŪBĪYAH, WĀDĪ AL	WAD	32 17 N	14 07 E	51903	
ʿĀQŪLAH, HASY AL	WLL	27 59 N	12 41 E	51909	
ʿAQŪR, MINṬAQAT	LCTY	32 39 N	21 53 E	51901	
ʿAQŪRAH, WĀDĪ AL	WAD	32 36 N	22 46 E	51906	
AQWĀS, HANSHĪR AL	RUIN	32 00 N	12 48 E	51907	
AQWĀS, HANSHĪR AL	RUIN	32 01 N	12 48 E	51907	
AQWĀS, WĀDĪ AL SEE QAWS, WĀDĪ AL	WAD	32 08 N	22 14 E	51906	
AQWĀZ, MINṬAQAT AL	LCTY	31 10 N	16 28 E	51902	
AQWĀZ, RAMLAT AL	DUNE	28 03 N	14 45 E	51909	
AR, IRHZER SEE AR, WĀDĪ	WAD	24 58 N	10 05 E	51900	
AR, UADI SEE AR, WĀDĪ	WAD	24 58 N	10 05 E	51900	
AR, WĀDĪ (LIBYA), OUED AKH *					
(ALGERIA) *	WAD	24 58 N	10 05 E	51900	
ARAÀZ, ABIÀR SEE ʿARʿĀZ, ABYĀR	WLLS	31 46 N	24 44 E	51906	
ʿARAB, QARĀRAT AL	DPR	29 54 N	12 57 E	51907	
ʿARAB, SAYḤ AL SEE					
SAYḤ AL ʿARAB, WĀDĪ	WAD	31 43 N	11 19 E	51907	
ARAB, SIAH EL- SEE					
SAYḤ AL ʿARAB, WĀDĪ	WAD	31 43 N	11 19 E	51907	
ʿARABĀT, MADRASAT AL	SCH	32 18 N	20 15 E	51905	
ʿARABĪ, BIʾR AL	WLL	32 44 N	12 09 E	51904	
ʿARABĪYAH, QARĀRAT AL	DPR	28 16 N	17 11 E	51906	
ʿARABĪYAH, WĀDĪ	WAD	32 55 N	21 50 E	51901	
ʿARABĪYAH, WĀDĪ AL	WAD	32 47 N	13 51 E	51903	
ʿARABĪYAH AL LĪBĪYAH,					
AL JUMHŪRĪYAH AL SEE LIBYA	PCLI	25 00 N	17 00 E	51900	
ʿARABĪYĀT, ABYĀR AL	WLLS	30 31 N	18 11 E	51902	
ʿARABĪYĀT, ʿAYN	WLL	29 03 N	19 59 E	51902	
ʿARABĪYĀT, QARĀRAT AL	DPR	30 31 N	18 11 E	51902	
ʿARABĪYĀT, WĀDĪ AL	WAD	30 30 N	18 10 E	51902	
AʿRĀBĪYĪN, QABĪLAT AL	TRB	32 34 N	13 39 E	51903	
ARAB MAGHREB SEE AL MAGHRIB	RGN	30 00 N	5 00 E	51900	

APPROVED FOR RELEASE: 2007/02/20: CIA-RDP01-00707R000200060002-9

APPROVED FOR RELEASE: 2007/02/20: CIA-RDP01-00707R000200060002-9

ARAB REPUBLIC, UNION OF SEE				
ARAB REPUBLICS, CONFEDERATION OF	CONF	30 03 N	31 15 E	51900
ARAB REPUBLICS, CONFEDERATION OF	CONF	30 03 N	31 15 E	51900
ARAB REPUBLICS, FEDERATION OF SEE				
ARAB REPUBLICS, CONFEDERATION OF	CONF	30 03 N	31 15 E	51900
A'RĀD, RAʾS AL	MT	32 10 N	13 25 E	51903
'ARĀD, WĀDĪ AL	WAD	30 19 N	21 50 E	51902
'ARĀD, WĀDĪ AL	WAD	30 36 N	21 18 E	51902
ARAE PHILAENORM SEE				
QAṢR AT TURĀB	RUIN	30 18 N	18 48 E	51902
ARAE PHILAENORUM SEE				
QAṢR AT TURĀB	RUIN	30 18 N	18 48 E	51902
ARAFA, BIR SEE 'ARAFAH, BIʾR	CTN	32 22 N	23 02 E	51906
ARAFA, UADI SEE 'ARAFAH, WĀDĪ	WAD	32 22 N	23 04 E	51906
'ARAFAH, BIʾR	CTN	32 22 N	23 02 E	51906
'ARAFAH, WĀDĪ	WAD	32 22 N	23 04 E	51906
'ARĀʾIFAH, JABBĀNAT AL	CMTY	32 13 N	12 55 E	51907
ARĀISC, ALÉM EL- SEE				
'ARĀʾISH, 'ALAM AL	HLL	31 45 N	20 50 E	51905
'ARĀʾISH, 'ALAM AL	HLL	31 45 N	20 50 E	51905
'ARAJ, BIʾR AL	CTN	31 58 N	24 14 E	51906
'ARAJ, WĀDĪ AL	WAD	32 44 N	21 21 E	51901
ARAMAS, WĀDĪ IN	WAD	24 58 N	11 45 E	51909
ARAMAS, WĀDĪ IN *	WAD	28 48 N	10 02 E	51907
ARANABA, WĀDĪ *	WAD	22 59 N	19 53 E	51902
ARANEB, GOT EL- SEE				
ARĀNIB, GHAWĪ	DPR	32 48 N	21 58 E	51901
ARANEBA, UADI SEE ARANABA, WĀDĪ	WAD	22 59 N	19 53 E	51902
ARĀNIB, GHAWĪ	DPR	32 48 N	21 58 E	51901
'ARĀNĪS, WĀDĪ AL	WAD	32 33 N	13 58 E	51903
ARASC, CUR EL SEE				
'AṬASH, QŪR AL	HLL	29 23 N	19 04 E	51902
ARASCÍA, BIR EL- SEE				
'ARĪSHĪYAH, BIʾR AL	WLL	32 26 N	12 18 E	51904
'ARĀSHĪYAH, BIʾR AL SEE				
'ARĪSHĪYAH, BIʾR AL	WLL	32 26 N	12 18 E	51904
'ARĀʾIFAH, JABBĀNAT AL SEE				
'ARĀʾIFAH, JABBĀNAT AL	CMTY	32 13 N	12 55 E	51907
'ARʿĀZ, ABYĀR	WLLS	31 46 N	24 44 E	51906
'ARʿĀZ, WASHKAT	TREE	31 47 N	24 41 E	51906
ARBĀ', JABBĀNAT AL	CMTY	32 05 N	13 13 E	51907
ARBAA GSUR SEE ARBA'AT QUṢŪR	RUIN	32 23 N	23 03 E	51906
ARBAA GSUR SEE ARBA'AT QUṢŪR	RUIN	32 24 N	23 03 E	51906
ARBAA GSUR, SCOGLIO SEE				
ARBA' QUṢŪR	RKSW	32 37 N	23 08 E	51906
ÁRBAA GSUR, UADI SEE				
ARBA'AT QUṢŪR, WĀDĪ	WAD	32 23 N	23 04 E	51906
ARBA'AH, ABYĀR AL	WLL	31 23 N	13 47 E	51903
ARBA'AH, QUṢŪR SEE				
ARBA'AT QUṢŪR	RUIN	32 24 N	23 03 E	51906
ARBA'AH QUṢŪR, WĀDĪ SEE				
ARBA'AT QUṢŪR, WĀDĪ	WAD	32 23 N	23 04 E	51906
ARBA'AT QUṢŪR	RUIN	32 23 N	23 03 E	51906
ARBA'AT QUṢŪR	RUIN	32 24 N	23 03 E	51906
ARBA'AT QUṢŪR, WĀDĪ	WAD	32 23 N	23 04 E	51906
ARBAD, AL JABAL AL	HLL	30 05 N	21 14 E	51902
ARBAD, JABAL AL	HLL	29 59 N	21 27 E	51902
ARBAD, 'URQŪB AL	HLLS	32 44 N	22 37 E	51906
ARBAD, WĀDĪ AL	WAD	32 45 N	22 38 E	51906
ARBʿAH, ABYĀR AL SEE				
ARBA'AH, ABYĀR AL	WLL	31 23 N	13 47 E	51903
ARBA'ĪN, MARKAZ BŪLĪS NUQĪAT	PP	30 30 N	19 57 E	51902
ARBA' QUṢŪR	RKSW	32 37 N	23 08 E	51906
ARBÁ 'QUṢŪR, WĀDĪ SEE				
ARBA'AT QUṢŪR, WĀDĪ	WAD	32 23 N	23 04 E	51906

APPROVED FOR RELEASE: 2007/02/20: CIA-RDP01-00707R000200060002-9

APPROVED FOR RELEASE: 2007/02/20: CIA-RDP01-00707R000200060002-9

ARBED, ARGUB EL- SEE				
ARBAD, ʿURQŪB AL	HLLS	32 44 N	22 37 E	51906
ARBED, GEBEL EL SEE				
ARBAD, JABAL AL	HLL	29 59 N	21 27 E	51902
ARBET, GEBEL EL- SEE				
ARBAD, JABAL AL	HLL	29 59 N	21 27 E	51902
ARBÍA, GRÁRET EL- SEE				
ʿARABĪYAH, QARĀRAT AL	DPR	28 16 N	17 11 E	51908
ARBIA, RAS SEE AL JAZĪRAH	PT	32 47 N	13 51 E	51910
ARBIA, UADI SEE				
ʿARABĪYAH, WĀDĪ AL	WAD	32 47 N	13 51 E	51903
ʿARBĪYĀT, ʿAYN SEE				
ʿARABĪYĀT, ʿAYN	WLL	29 03 N	19 59 E	51902
ARCA, GOT EL- SEE				
ʿARKAH, GHAWŪ AL	CULT	32 19 N	20 20 E	51905
ÁRCA, HOD EL- SEE				
ʿARKAH, ḪAWD AL	DPR	30 34 N	10 19 E	51907
ÁRCA, SÍAH EL- SEE				
ʿARKAḪ, SAYH AL	WAD	28 25 N	14 15 E	51909
ARCH, THE SEE AL QAWS	ARCH	30 28 N	18 34 E	51902
ARCHENU, GEBEL SEE				
ARKANŪ, JABAL	MT	22 15 N	24 45 E	51502
ARD AL ḪIBRĪ	PT	30 36 N	19 50 E	51902
ARDÁM, DAHÁR EL- SEE				
RADM, ẒAHR AR	HLLS	32 36 N	22 32 E	51906
ARDĀN, JAWF SEE IRDŪN, JAWF	DPR	31 12 N	20 50 E	51905
ARDANIS PROMONTORY SEE				
MURAYSAH, RAʾS AL	PT	31 55 N	25 02 E	51906
ARDUN, GIOF SEE IRDŪN, JAWF	DPR	31 12 N	20 50 E	51905
ARÉGH, SUÁNI EL- SEE				
ʿURAYQ, SAWĀNĪ AL	WLL	32 43 N	12 51 E	51904
ARÉGHET, GEBÉL EL- SEE				
URAYQIṬ, JABAL AL	HLL	29 36 N	18 37 E	51902
AREIBAT, BIR EL SEE				
ʿARABĪYĀT, ABYĀR AL	WLLS	30 31 N	18 11 E	51902
AREIBAT, RORÀIET EL- SEE				
ʿARABĪYĀT, QARĀRAT AL	DPR	30 31 N	18 11 E	51902
AREIBÀT, RORAIET EL- SEE				
ʿARABĪYĀT, WĀDĪ AL	WAD	30 30 N	18 10 E	51902
ARÉIMA, UÁDI EL- SEE				
ʿURAYMAH, WĀDĪ AL	WAD	32 41 N	21 29 E	51901
ARFĀD, ABYĀR	CTN	32 14 N	21 04 E	51901
ARFĀD, WĀDĪ	WAD	32 09 N	21 07 E	51901
ARFĀD, WĀDĪ	WAD	32 10 N	21 07 E	51901
ARFAD, WĀDĪ AL	WAD	28 24 N	14 13 E	51909
ʿARFAJ, NASHGH AL	WAD	30 11 N	13 28 E	51907
ʿARFAJ, ṬAWĪL AL	HLL	32 08 N	12 10 E	51907
ʿARFAJ, WĀDĪ AL	WAD	30 46 N	14 55 E	51908
ʿARFAJ, WUDAYY AL	WAD	29 04 N	16 23 E	51908
ÁRFEG, TUÌL EL- SEE				
ʿARFAJ, ṬAWĪL AL	HLL	32 08 N	12 10 E	51907
ARFEGʾ, UDÉI EL- SEE				
ʿARFAJ, WUDAYY AL	WAD	29 04 N	16 23 E	51908
ÁRFEGI BU BNÍA, UDÉI EL- SEE				
ABŪ NĪTAH, WĀDĪ	WAD	30 50 N	14 58 E	51908
ARFEGI EL-CHEBÌR, UDÈI EL- SEE				
ʿARFAJ, WĀDĪ AL	WAD	30 46 N	14 55 E	51908
ʿARFĪYAH, SĀNIYAT AL	WLL	31 44 N	20 02 E	51905
ARGAB AL ḪAWSHAH *	WAD	26 05 N	16 31 E	51909
ARGÁB EL-HÓSCIA SEE				
ARGAB AL ḪAWSHAH	WAD	26 05 N	16 31 E	51909
ARGUB ABEIA SEE ʿURQŪB ʿUBAYYAH	LCTY	32 06 N	12 49 E	51907
ARGŪB AL MURŪR SEE				
ʿURQŪB AL MURŪR	LCTY	30 45 N	17 38 E	51902
ARGŪB AL QIṢĀWĪ SEE				
ʿURQŪB AL QIṢĀWĪ	LCTY	30 28 N	17 45 E	51902
ARGÙB BATRÙNA SEE				
BAṬRŪNAH, RAQABAT	WAD	31 54 N	23 49 E	51906
ARGÚB BU SNÉIB SEE BŪ ṢUNAYB	HLL	32 31 N	21 15 E	51901
ARḤĀM, BALṬAT AL	FLT	31 26 N	23 53 E	51906

APPROVED FOR RELEASE: 2007/02/20: CIA-RDP01-00707R000200060002-9

APPROVED FOR RELEASE: 2007/02/20: CIA-RDP01-00707R000200060002-9

ARHELAD, COL D' SEE				
AGALAD, PASSO DI	PASS	25 41 N	11 28 E	51909
ARHELAD, TEHI-N- SEE				
AGALAD, PASSO DI	PASS	25 41 N	11 28 E	51909
'ARIBĀT, MADRASAT AL SEE				
'ARABĀT, MADRASAT AL	SCH	32 18 N	20 15 E	51905
'ARĪD, ABYĀR AL	WLLS	31 47 N	24 33 E	51906
ARĪDA, GĀRA EL- SEE				
'ARĪḌAH, QARĀT AL	HLL	29 38 N	21 11 E	51902
'ARĪḌAH, AL QĀRAH AL SEE				
'ARĪḌAH, QARĀT AL	HLL	29 38 N	21 11 E	51902
'ARĪḌAH, QARĀT AL	HLL	29 38 N	21 11 E	51902
'ARĪF, SĪRAT	RUIN	32 35 N	20 45 E	51901
'ARĪF, SUWAYRĀT	RUIN	32 52 N	21 34 E	51901
'ARĪF, WĀDĪ	WAD	32 51 N	22 25 E	51906
'ARĪFĪ, QARĀRAT AL	DPR	29 47 N	18 31 E	51902
ARIFIA, MAGFET EL SEE				
'ARĪFĪYAH, BI'R	CTN	32 32 N	21 50 E	51901
'ARĪFĪYAH, BI'R	CTN	32 32 N	21 50 E	51901
'ARĪMAH, WĀDĪ AL SEE				
'URAYMAH, WĀDĪ AL	WAD	32 41 N	21 29 E	51901
'ARĪQ, GHAWŪ AL	CULT	32 37 N	21 03 E	51901
'ARĪQ, QABĪLAT AL	TRB	32 42 N	12 55 E	51900
'ĀRIQ, WĀDĪ AL	WAD	32 10 N	20 31 E	51905
'ARĪQ, WĀDĪ AL SEE				
'URAYQ, WĀDĪ AL	WAD	32 18 N	20 41 E	51901
ARĪQIB AL WAD SEE				
'URAYQĪB AL WADD	LCTY	32 31 N	13 25 E	51910
ARĪRĪSHAH, WĀDĪ AL SEE				
'URAYRĪSHAH, WĀDĪ AL	WAD	32 32 N	21 52 E	51901
'ARĪSĀT, BI'R AL SEE				
'URAYSĀT, BI'R AL	CTN	32 13 N	21 02 E	51901
'ARĪSHĪYAH, BI'R AL	WLL	31 13 N	16 32 E	51902
'ARĪSHĪYAH, BI'R AL	WLL	32 26 N	12 18 E	51904
ARĪŪ, BI'R	WLL	30 25 N	19 37 E	51902
ARĪŪ, KHASHM	PT	30 26 N	19 38 E	51902
'ARĪWĀN, SĪRAT AL	RUIN	31 57 N	20 29 E	51905
'ARKAH, BI'R AL	CTN	31 55 N	20 31 E	51905
'ARKAH, GHAWŪ AL	CULT	32 19 N	20 20 E	51905
'ARKAH, HAWḌ AL	DPR.	30 34 N	10 19 E	51907
'ARKAH, MĀJIN AL	CTN	32 06 N	14 24 E	51908
'ARKAH, NAZWĀT AL	HLLS	31 43 N	24 34 E	51906
'ARKAH, SAYḤ AL	WAD	28 25 N	14 15 E	51909
ARKANŪ, JABAL	MT	22 15 N	24 45 E	51902
ARKENU, GEBEL SEE				
ARKANŪ, JABAL	MT	22 15 N	24 45 E	51902
ARKENU, JEBEL SEE				
'UWAYNĀT, JABAL AL	MT	21 54 N	24 58 E	51900
'ĀRKŪH, BI'R	CTN	31 53 N	20 23 E	51905
ARNAB, GHAWŪ AL	DPR	31 47 N	23 48 E	51906
ARNEB, GCT EL SEE				
ARNAB, GHAWŪ AL	DPR	31 47 N	23 48 E	51906
AR NUWAYBĀT SEE AN NUWAYBĀT	HLL	29 01 N	19 02 E	51902
ARQĀB AL JUBAYL, DŪR SEE				
RIQĀB AL JUBAYL, DŪR	HLLS	30 21 N	18 41 E	51902
ARQĀN, 'AYN	SPNG	31 51 N	11 19 E	51907
'ARQUB, SABKHAT AL SEE				
'URQŪB, SABKHAT AL	SBKH	30 19 N	19 33 E	51902
'ARQŪB 'ABĀYAH SEE				
'URQŪB 'UBAYYAH	LCTY	32 06 N	12 49 E	51907
'ARQŪB AL 'AJRAM SEE				
'URQŪB AL 'AJRAM	LCTY	29 40 N	19 06 E	51902
'ARQŪB AL JADĀRĪYAH SEE				
'URQŪB AL JIDĀRĪYAH	AREA	31 30 N	15 00 E	51903
'ARQŪB AL JADĀRĪYAH SEE				
'URQŪB AL JIDĀRĪYAH	LCTY	32 07 N	14 34 E	51908
'ARQŪB AL JAWAH, SABKHAT SEE				
'URQŪB JAWWAH, SABKHAT	SBKH	30 23 N	19 32 E	51902

APPROVED FOR RELEASE: 2007/02/20: CIA-RDP01-00707R000200060002-9

APPROVED FOR RELEASE: 2007/02/20: CIA-RDP01-00707R000200060002-9

ʿARQŪB AL MURŪR SEE						
ʿURQŪB AL MURŪR		LCTY	30 45 N	17 38 E	51902
ʿARQŪB AL QIṢĀWĪ SEE						
ʿURQŪB AL QIṢĀWĪ		LCTY	30 28 N	17 45 E	51902
ʿARQŪB AN NĪL, JABBĀNAT SEE						
ʿURQŪB AN NĪL, JABBĀNAT		CNTY	31 59 N	12 07 E	51907
ʿARQŪB ʿUBAYYAH SEE						
ʿURQŪB ʿUBAYYAH		LCTY	32 06 N	12 49 E	51907
ʿARQŪB ZĀRAT SEE ʿURQŪB ZĀRAT		LCTY	32 02 N	12 47 E	51907
ARQŪDH AL MANZAL	*	TMB	30 40 N	20 38 E	51902
ARQUSH, ʿAYN	*	SPNG	31 49 N	11 24 E	51907
AR RABDAH		LCTY	31 16 N	23 21 E	51906
AR RĀBIṬAH AL GARBĪYAH SEE					
QABĪLAT AZ ZARĪBAH		PPL	32 09 N	12 50 E	51907
AR RĀBIṬAH AL GHARBĪYAH SEE					
QABĪLAT AZ ZARĪBAH		PPL	32 09 N	12 50 E	51907
AR RĀBIṬAH AL GHARBĪYAH		LCTY	32 10 N	12 49 E	51907
AR RĀBIṬAH ASH SHARQĪYAH SEE					
AWLĀD MUḌĪF		PPL	32 10 N	12 52 E	51907
AR RĀBIṬAH ASH SHARQĪYAH		LCTY	32 11 N	12 53 E	51907
AR RĀBIṬAT AL GHARBĪYAH SEE					
AR RĀBIṬAH AL GHARBĪYAH		LCTY	32 10 N	12 49 E	51907
AR RAGHRĀGH		HLL	32 06 N	23 20 E	51906
AR RAHĀD		LCTY	32 07 N	12 08 E	51907
AR RAHBAH SEE					
QABĪLAT AR RAHBAH		PPL	32 15 N	13 02 E	51910
AR RAHEBA	*	PPL	26 36 N	13 34 E	51909
AR RAHĪBĀT SEE AR RUHAYBĀT		AREA	31 45 N	11 51 E	51900
AR RAJABĀT SEE AR RAJŪBĀT		PPL	32 21 N	15 06 E	51908
AR RAJAM SEE AR RUJM		HLL	26 12 N	14 15 E	51909
AR RAJBĀN SEE AR RUJBĀN		AREA	32 00 N	12 10 E	51907
AR RAJBĀN		LCTY	29 33 N	10 58 E	51907
AR RAJĪHAH		RUIN	32 35 N	21 50 E	51901

AR RAJMAH SEE					
RAJMAH, MUDĪRĪYAT AR		ADMD	32 04 N	20 21 E	51905
AR RAJMAH		PPL	32 04 N	20 21 E	51905
AR RAJŪBĀT	*	PPL	32 21 N	15 06 E	51908
AR RAJŪTĪYAH		OAS	32 47 N	12 19 E	51904
AR RAKĀYĀ		LCTY	32 14 N	13 15 E	51907
AR RAḤLAH		LCTY	29 21 N	19 22 E	51902
AR RAMĪN		LCTY	32 15 N	20 32 E	51905
AR RAML		DUNE	26 45 N	19 40 E	51908
AR RAMLAH		DUNE	28 37 N	17 50 E	51908
AR RAMLAH		LCTY	32 39 N	23 02 E	51906
AR RAMLĀT		DUNE	31 55 N	12 42 E	51907
AR RAQŪBAH		LCTY	31 56 N	12 06 E	51907
AR RĀQŪBAH		OILF	28 58 N	19 02 E	51902
ʿARRĀSAH, QARĀR AL		DPR	30 22 N	19 33 E	51902
ARRASCIA, BIR EL- SEE					
ʿARĪSHĪYAH, BIʾR AL		WLL	32 26 N	12 18 E	51904
ARRASCIA, GEBEL EL SEE					
ʿARRĀSHĪYAH, JABAL AL		HLL	29 42 N	24 47 E	51906
ʿARRĀSH, QARĀR AL SEE					
ʿARRĀSAH, QARĀR AL		DPR	30 22 N	19 33 E	51902
AR RASHĀDAH AL MAHARUDA	*	HLL	26 20 N	12 10 E	51909
ARRASHĪYA SEE					
ʿARRĀSHĪYAH, JABAL AL		HLL	29 42 N	24 47 E	51906
ARRASHĪYA, BIRKET SEE					
ʿARRĀSHĪYAH, BAḤR AL		LKI	29 36 N	24 51 E	51900
ʿARRĀSHĪYAH, BAḤR AL (LIBYA), BIRKAT AL ʿARRĀSHĪYAH (EGYPT)		LKI	29 36 N	24 51 E	51900
ʿARRĀSHĪYAH, BIRKAT AL SEE					
ʿARRĀSHĪYAH, BAḤR AL		LKI	29 36 N	24 51 E	51900
ʿARRĀSHĪYAH, JABAL AL		HLL	29 42 N	24 47 E	51906
AR RAṢĪFAH SEE AR RUṢAYFAH		LCTY	31 58 N	12 40 E	51907
AR RAṢĪFAT SEE AR RUṢAYFAH		LCTY	31 58 N	12 40 E	51907
AR RASĪM		LCTY	32 55 N	21 44 E	51901

APPROVED FOR RELEASE: 2007/02/20: CIA-RDP01-00707R000200060002-9

APPROVED FOR RELEASE: 2007/02/20: CIA-RDP01-00707R000200060002-9

AR RATAMAH	LCTY	31 53 N	12 00 E	51907
AR RATMAH SEE AR RATAMAH	LCTY	31 53 N	12 00 E	51907
AR RAYĀNĪYAH SEE AR RAYĀYINAH	AREA	32 04 N	12 19 E	51907
AR RAYĀNĪYAH SATAKFAL SEE				
AR RAYĀYINAH SATAKFAL	LCTY	32 08 N	12 22 E	51907
AR RAYĀYINAH SEE				
RAYĀYINAH, MUDĪRĪYAT AR	ADMD	32 04 N	12 19 E	51907
AR RAYĀYINAH SEE				
QABĪLAT AWLĀD BŪ ḪUSAYN	PPL	32 00 N	12 21 E	51907
AR RAYĀYINAH	AREA	32 04 N	12 19 E	51907
AR RAYĀYINAH SATAKFAL	LCTY	32 08 N	12 22 E	51907
AR RAYDA'AH	LCTY	32 08 N	11 19 E	51907
'ARRĪ, BIR AL	CTN	32 05 N	11 38 E	51907
AR RIBĀJ SEE RIBĀJ, 'ALAM AR	HLL	31 39 N	20 53 E	51905
AR RIHTHĪYAH SEE				
RIHTHĪYAH, SĀNIYAT AR	WLL	31 03 N	20 20 E	51905
AR RUHAYSĀT	MT	32 15 N	12 58 E	51907
AR RUDŪDĪYAH	AREA	32 00 N	11 41 E	51907
AR RUḪABĀT SEE AR RUḪAYBĀT	AREA	31 45 N	11 51 E	51900
AR RUḪAYBĀT SEE				
RUḪAYBĀT MUDĪRĪYAT AR	ADMD	31 45 N	11 51 E	51907
AR RUḪAYBĀT	AREA	31 45 N	11 51 E	51900
AR RUḪAYBĪYĀT SEE AR RUḪAYBĀT	AREA	31 45 N	11 51 E	51900
AR RUJBĀN SEE				
RUJBĀN, MUDĪRĪYAT AR	ADMD	32 00 N	12 10 E	51907
AR RUJBĀN	AREA	32 00 N	12 10 E	51907
AR RUJM	HLL	26 12 N	14 15 E	51909
AR RŪMĪ	HLL	32 01 N	10 53 E	51907
AR RŪMĪYAH	PPL	32 01 N	12 31 E	51907
AR RŪMĪYAH	LCTY	31 58 N	12 31 E	51907
AR RŪMĪYAH	LCTY	32 02 N	12 32 E	51907
AR RŪSĀT AS SŪD *	PKS	32 07 N	13 09 E	51907
AR RUSAYFAH	AREA	25 55 N	17 15 E	51909
AR RUSAYFAH	LCTY	31 58 N	12 40 E	51907
AR RUJŪS	CARN	32 02 N	23 44 E	51906
AR RUWAYBĀT	HLL	26 38 N	18 07 E	51908
AR RUWAYBĀT SEE				
RUWAYBAH, QUWAYRAT AR	HLL	29 17 N	17 07 E	51908
AR RUWAYBIJ	HLLS	29 59 N	19 28 E	51902
AR RUWAYJIL	AREA	32 15 N	11 28 E	51907
AR RUWAYSĀT SEE AR RUHAYSĀT	MT	32 15 N	12 58 E	51907
'ARSH, SĪRAT AL	RUIN	32 40 N	21 41 E	51901
ARSHAD	OILF	29 25 N	19 45 E	51902
ARTĪYAH, SĪRAT	RUIN	32 54 N	21 36 E	51901
'ARŪS, GHAWJ AL	DPR	32 40 N	21 45 E	51901
'ARŪS, MA'ĀJIN AL	SPNG	32 40 N	21 45 E	51901
'ARŪS, WĀDĪ AL	WAD	32 10 N	21 12 E	51901
'ARŪSAH, HANSHĪR	RUIN	31 58 N	12 22 E	51907
'ARYĀN, ABYĀR AL SEE				
'URYĀN, ABYĀR AL	CTN	31 07 N	20 22 E	51905
ASABAA SEE AL ASĀBI'AH	PPL	32 02 N	12 52 E	51907
ASABAA, DAHRET EL- SEE				
JAWĪL AL ASĀBI'AH, RA'S	HLL	31 58 N	13 04 E	51907
ASĀBI'AH, MUDĪRĪYAT AL				
(LONG FORM), AL ASĀBI'AH				
(SHORT FORM)	ADMD	32 02 N	12 52 E	51907
AS'AD, AL GHAWJ AL	DPR	32 00 N	22 13 E	51906
'ASAD, HANSHĪR *	RUIN	32 10 N	13 28 E	51903
ASAD, SĪRAT	RUIN	32 38 N	21 36 E	51901
'ASAL, HANSHĪR AL	RUIN	32 12 N	13 18 E	51907
'ASAL, KAWH AL	HLL	32 12 N	20 23 E	51905
'ASAL, QUWAYRĀT AL	HLLS	29 55 N	19 06 E	51902
'ASAL, RA'S AL	HLL	32 39 N	13 47 E	51903
'ASAL, JAWĪL AL	HLL	32 09 N	12 42 E	51907
'ASAL, WĀDĪ AL	WAD	32 25 N	14 10 E	51903
'ASAL, WĀDĪ AL	WAD	32 37 N	20 45 E	51901
'ASAL, WĀDĪ AL	WAD	32 40 N	13 47 E	51903
'ASAL, WĀDĪ AL	WAD	32 40 N	22 12 E	51906

APPROVED FOR RELEASE: 2007/02/20: CIA-RDP01-00707R000200060002-9

APPROVED FOR RELEASE: 2007/02/20: CIA-RDP01-00707R000200060002-9

ʿASAL, WĀDĪ AL	WAD	32 40 N	22 13 E	51906
ʿAṢĀMĪM, SHUʿBAT AL	WAD	29 41 N	10 58 E	51907
ʿAẒĀ MŪSÁ, WĀDĪ	WAD	32 56 N	21 43 E	51901
ASÁN AL AHMAR, SCIÁABET EL- SEE				
ʿASN AL AḤMAR, SHUʿBAT AL	WAD	29 48 N	15 07 E	51908
ASÁN EL-ÁHMAR, SCIÁABET EL- SEE				
ʿASN AL AḤMAR, SHUʿBAT AL	WAD	29 48 N	15 07 E	51908
ASĀRĪF, WĀDĪ AL	WAD	32 25 N	21 30 E	51901
ASAUA, JABAL AL *	HLLS	28 10 N	13 55 E	51909
ASAÚGH, ARGUB EL- SEE				
ASWĀQ, ʿURQŪB AL	HLL	31 47 N	12 08 E	51907
ASAWANWAH	WLL	22 15 N	18 55 E	51909
ASBA, GEBEL SEE AṢBUʿ, JABAL	MT	23 10 N	24 40 E	51902
ÁSBAA, GEBEL SEE AṢBUʿ, JABAL	MT	23 10 N	24 40 E	51902
AṢBUʿ, JABAL	MT	23 10 N	24 40 E	51902
ASCÁRI, RAS EL- SEE				
MUHAMBAR, KĀF AL	MT	32 14 N	13 18 E	51907
ASCEHAB, BIR EL- SEE				
ASHHAB, ABYĀR AL	WLLS	31 54 N	24 40 E	51906
ASCEISC, GABR SEE				
SĪDĪ AL ʿURYĀN, JABBĀNAT	CMTY	32 39 N	20 51 E	51901
ASCEISC, UADI SEE				
ḤASHĪSH, WĀDĪ AL	WAD	32 39 N	20 51 E	51901
ASCIR, WADI EL- SEE				
ʿAṢĪM, WĀDĪ AL	WAD	32 27 N	22 56 E	51906
ASÉGA, CHÉSCEM EL SEE				
UṢAYOIʿ, KHASHM AL	HLL	28 37 N	14 32 E	51909
ASÉGA, GRAR EL SEE				
UṢAYOIʿ, QARĀR AL	DPR	28 31 N	14 32 E	51909
ASÉGA, SERÍR EL SEE				
UṢAYOIʿ, SARĪR AL	REG	28 35 N	14 24 E	51909
ASEL, COM EL- SEE ʿASAL, KAWM AL	HLL	32 12 N	20 23 E	51905
ASÈL, CREB EL SEE AṢĪL, KURB AL	HLL	31 18 N	10 53 E	51907
ASEL, GUERAT EL SEE				
ʿAṢAL, GUWAYRĀT AL	HLLS	29 55 N	19 06 E	51902
ASÉL, UÁDI EL- SEE				
ʿASAL, WĀDĪ AL	WAD	32 25 N	14 10 E	51903
ASELA, BIR SEE ʿUSAYLAH, BIʾR	WLL	28 52 N	15 10 E	51908
ASELA, BIR EL- SEE				
ʿUSAYLAH, ABYĀR AL	WLLS	31 03 N	17 25 E	51902
ASÉLA, CHÓRMET SEE				
ʿUSAYLAH, KHURMAT	PASS	28 57 N	15 10 E	51908
ASÉLA, UÁDI SEE ʿUSAYLAH, WĀDĪ	WAD	28 59 N	15 03 E	51908
ASÈUED, MENSCIR EL- SEE				
SAWĀD, HANSHĪR AS	RUIN	32 05 N	13 27 E	51903
AṢFAR, AL HANSHĪR AL	RUIN	32 10 N	13 22 E	51907
AṢFAR, ʿAYN AL	SPNG	32 01 N	11 19 E	51907
AṢFAR, BIʾR AL	WLL	32 06 N	11 28 E	51907
AṢFAR, MAQFAT AL	CTN	31 50 N	20 37 E	51905
AṢFAR, HINSHĪR SEE				
YAṢFAR, HANSHĪR	RUIN	32 13 N	13 29 E	51903
ʿAṢFARĪ, GHAWṬ AL SEE				
ʿUṢFURĪ, GHAWṬ AL	CULT	32 43 N	21 06 E	51901
ASFUR, SIRET SEE ʿUṢFŪR, SĪRAT	RUIN	32 39 N	21 39 E	51901
ASGAFA, MAATEN SEE				
SAKFAH, ʿAYN	SPNG	32 48 N	22 19 E	51906
ASHʿAB AL ḤAJ, GHAWṬ SEE				
SHIʿĀB AL ḤĀJJ, GHAWṬ	DPR	32 34 N	21 54 E	51901
ASHAKHAM, BIʾR AL SEE				
ASHKHAM, BIʾR AL	WLL	32 25 N	12 45 E	51904
ʿASHĀSHAH, WĀDĪ AL	WAD	32 38 N	21 22 E	51901
ʿASHĀSHĪ, QABĪLAT AL	TRB	31 44 N	12 37 E	51907
ASHDIR, RAS SEE AJDĪR, RAʾS	PT	33 10 N	11 34 E	51903
ASHHAB, ABYĀR AL	WLLS	31 54 N	24 40 E	51906
ASHHAB, GHAWṬ AL	CULT	31 32 N	20 24 E	51905
ASHKADA SEE ASHKĪDAH	PPL	27 33 N	14 28 E	51909
ASHKHAM, BIʾR AL	WLL	32 25 N	12 45 E	51904
ASHKIDA SEE ASHKĪDAH	PPL	27 33 N	14 28 E	51909

APPROVED FOR RELEASE: 2007/02/20: CIA-RDP01-00707R000200060002-9

APPROVED FOR RELEASE: 2007/02/20: CIA-RDP01-00707R000200060002-9

ASHKĪDAH	PPL	27 33 N	14 28 E	51909
ASHKĪDAH, DŪR	HLLS	27 36 N	14 30 E	51909
ʿĀSHINĪYAH, QABĪLAT AL	TRB	31 44 N	12 42 E	51907
ASHRĀF AT TURKĪ	CTN	27 04 N	17 59 E	51908
ASHRĀF TMASSAH	AREA	26 38 N	15 50 E	51909
ASHRĀF TMESSA SEE				
ASHRĀF TMASSAH	AREA	26 38 N	15 50 E	51909
ASH SAQĀRINAH SEE				
ASH SHAQĀRINAH	PPL	32 04 N	12 32 E	51907
ASH SHAʿĀʿĀT	HLLS	29 59 N	16 30 E	51902
ASH SHAʿĀFĪYĪN SEE				
ASH SHIʿĀFĪYĪN	PPL	32 36 N	13 52 E	51903
ASH SHABĀRĪ	PPL	31 58 N	12 01 E	51907
ASH SHABB	WLL	27 33 N	14 45 E	51909
ASH SHABBRI SEE ASH SHABĀRĪ	PPL	31 58 N	12 01 E	51907
ASH SHAʿBINĪYAH	PPL	31 57 N	12 14 E	51907
ASH SHABRAQ	LCTY	32 38 N	21 00 E	51901
ASH SHAGGAH SEE ASH SHAQQAH	LCTY	32 07 N	20 25 E	51905
ASH SHAHABĀNĪYAH SEE				
SHAHBŪNĪYAH, SĀNIYAT ASH	WLL	32 16 N	11 21 E	51907
ASH SHAHBĪYAH SEE				
SHAHABĪYAH, SAWĀNĪ ASH	WLLS	32 40 N	11 38 E	51904
ASH SHAHBŪNĪYAH SEE				
SHAHBŪNĪYAH, SĀNIYAT ASH	WLL	32 16 N	11 21 E	51907
ASH SHAHĪDAH SEE ASH SHUHAYBAH	HLL	32 37 N	20 51 E	51901
ASH SHAHĪRAH	HLL	32 41 N	21 02 E	51901
ASH SHAHĪRĪZ SEE ASH SHAHRĪZ	HLL	32 40 N	20 59 E	51901
ASH SHAḤNAH	LCTY	32 01 N	12 40 E	51907
ASH SHAHRĪZ	HLL	32 40 N	20 59 E	51901
ASH SHĀʾILAH WA ASH				
SHUWAYʾILAH SEE				
ASH SHĀʾILAH WA ASH SHUWAYYILAH	HLLS	27 05 N	15 55 E	51908
ASH SHĀʾILAH WA ASH SHUWAYYILAH	HLLS	27 05 N	15 55 E	51908
ASH SHAJARAH	LCTY	32 00 N	11 35 E	51907

ASH SHALZĪMAH SEE				
ASH SHULAYDĪMAH	LCTY	31 35 N	20 33 E	51905
ASH SHAMPĀKH	LCTY	31 58 N	12 22 E	51907
ASH SHAQĀʾIF	AREA	32 09 N	12 02 E	51907
ASH SHAQĀʾIQ SEE ASH SHAQĀʾIF	AREA	32 09 N	12 02 E	51907
ASH SHAQĀRINAH	PPL	32 04 N	12 32 E	51907
ASH SHAQĀYIF SEE ASH SHAQĀʾIF	AREA	32 09 N	12 02 E	51907
ASH SHAQĀYIQ SEE ASH SHAQĀʾIF	AREA	32 09 N	12 02 E	51907
ASH SHAQĪQ	TREE	31 53 N	24 58 E	51906
ASH SHAQQAH	LCTY	32 07 N	20 25 E	51905
ASH SHAQQĪ	PPL	32 00 N	12 05 E	51907
ASH SHARĀBAH	WLL	25 54 N	13 21 E	51909
ASH SHARAF	AREA	31 47 N	12 14 E	51907
ASH SHAʿRĀYAH	LCTY	32 36 N	21 20 E	51901
ASH SHARQĪQ SEE ASH SHAQĪQ	TREE	31 53 N	24 58 E	51906
ASH SHARQĪYAH SEE				
SHARQĪYAH, AL MUDĪRĪYAH ASH	ADMD	31 46 N	13 59 E	51903
ASH SHARQĪYAH SEE				
SHARQĪYAH, AL MUDĪRĪYAH ASH	ADMD	32 28 N	14 34 E	51908
ASH SHARQĪYAH SEE				
AL ḪUFRAH ASH SHARQĪYAH	DPR	26 00 N	15 00 E	51909
ASH SHĀṬIʾ SEE				
SHĀṬIʾ, MUTAṢARRIFĪYAT ASH	ADMD	27 27 N	13 37 E	51909
ASH SHĀṬIʾ	AREA	27 27 N	13 37 E	51909
ASH SHAʿWAH SEE SHAʿWĀʾ	PPL	30 59 N	10 33 E	51907
ASH SHAWĀSHINAH	PPL	29 10 N	21 17 E	51902
ASH SHAWĀṬĪ	PPL	32 23 N	15 10 E	51908
ASH SHAYĀBĪN	DUNE	32 44 N	12 22 E	51904
ASH SHAYKH ʿALĪ AL BĀRŪTĪ	SHRN	31 53 N	11 37 E	51907
ASH SHAYKH BŪ ʿUJAYLAH	PPL	32 44 N	12 23 E	51904
ASH SHAYKH ʿUTHMĀN	SHRN	31 58 N	12 01 E	51907
ASH SHIʿĀFĪYĪN	PPL	32 36 N	13 52 E	51903

APPROVED FOR RELEASE: 2007/02/20: CIA-RDP01-00707R000200060002-9

APPROVED FOR RELEASE: 2007/02/20: CIA-RDP01-00707R000200060002-9

ASH SHIʿĀFĪYŪN SEE				
QABĪLAT ASH SHIʿĀFĪYĪN	PPL	32 35 N	13 53 E	51903
ASH SHIBĀK	LCTY	31 59 N	13 18 E	51907
ASH SHIJĀR	WLL	29 16 N	21 34 E	51902
ASH SHĪN	LCTY	31 52 N	12 46 E	51907
ASH SHIRNĀFAH	CULT	32 33 N	20 54 E	51901
ASH SHIʿTĀF	PPL	32 05 N	13 01 E	51907
ASH SHIYĀB	PPL	31 53 N	11 48 E	51907
ASH SHIYĀBĪN SEE ASH SHIYĀBĪN	DUNE	32 44 N	12 22 E	51904
ASH SHUʿAYBAH	LCTY	32 18 N	20 20 E	51905
ASH SHUʿAYBAH	LCTY	32 48 N	21 33 E	51901
ASH SHUʿBAH	LCTY	32 11 N	22 53 E	51906
ASH SHUʿBAH AJ JAWĪLAH	LCTY	31 55 N	12 04 E	51907
ASH SHUʿBAT AJ JAWĪLAH SEE				
ASH SHUʿBAH AJ JAWĪLAH	LCTY	31 55 N	12 04 E	51907
ASH SHUBBĀK	CULT	32 09 N	12 18 E	51907
ASH SHUBRUQ SEE ASH SHABRAQ	LCTY	32 38 N	21 00 E	51901
ASH SHUHADAʾ	SHRN	30 22 N	19 35 E	51902
ASH SHUHAYBAH	HLL	32 37 N	20 51 E	51901
ASH SHULAYḌĪMAH	LCTY	31 35 N	20 33 E	51905
ASH SHULAYḌĪMAH SEE				
SHULAYḌĪMAH, FŪRTĪ ASH	FT	31 35 N	20 32 E	51905
ASH SHUQAYQAH SEE				
SHUQAYQAH, BIʾR ASH	WLL	31 37 N	12 45 E	51907
ASH SHURAYF SEE ASH SHUWAYRIF	PPL	29 59 N	14 16 E	51907
ASH SHURRAF	PPL	29 03 N	21 31 E	51902
ASH SHURRAF SEE ASH SHURŪF	PPL	32 35 N	13 57 E	51903
ASH SHURRAF	LCTY	29 03 N	21 31 E	51902
ASH SHURŪF	PPL	32 35 N	13 57 E	51903
ASH SHŪSHAH	LCTY	32 14 N	12 17 E	51907
ASH-SHUWAIRIF SEE ASH SHUWAYRIF	PPL	29 59 N	14 16 E	51907
ASH SHUWAṢĪ SEE ASH SHAWĀṢĪ	PPL	32 23 N	15 10 E	51908
ASH SHUWAYḤIL	CULT	32 33 N	20 55 E	51901
ASH SHUWAYRIF SEE				
SHUWAYRIF, MUDĪRĪYAT ASH	ADMD	29 59 N	14 16 E	51907
ASH SHUWAYRIF	PPL	29 59 N	14 16 E	51907
ASH SHUWAYSH	LCTY	32 13 N	12 21 E	51907
ASH SHUWAYSHAH	DPR	32 15 N	12 23 E	51907
ʿĀSHŪR, BIʾR	CTN	31 59 N	24 39 E	51906
ʿASHŪR, BIʾR	WLL	32 11 N	13 25 E	51903
ʿĀSHŪR BA AL MĀWĪ, ABYĀR SEE				
ʿĀSHŪR BŪ AL MĀWĪ, ABYĀR	WELS	31 59 N	24 37 E	51906
ʿĀSHŪR BŪ AL MĀWĪ, ABYĀR	WELS	31 59 N	24 37 E	51906
ʿASHWAZI, WĀDĪ AL SEE				
ʿAWSAJ, WĀDĪ AL	WAD	32 06 N	20 33 E	51905
ʿĀṢĪ, GHAWJ AL	DPR	32 35 N	22 38 E	51906
ĀSĪ, QĀRĀT AL	HLLS	30 10 N	19 13 E	51902
ASIDA, GARET EL SEE				
ʿAṢĪDAH, QĀRAT AL	HLL	29 47 N	18 28 E	51902
ASIDA, GARET EL SEE				
ʿAṢĪDAH, QĀRAT AL	HLL	31 36 N	22 36 E	51906
ʿAṢĪDAH, ABYĀR	CTN	32 30 N	22 35 E	51906
ʿAṢĪDAH, QĀRAT AL	HLL	29 47 N	18 28 E	51902
ʿAṢĪDAH, QĀRAT AL	HLL	31 36 N	22 36 E	51906
ʿAṢĪDAH, QUWAYRAT AL	HLL	30 08 N	18 06 E	51902
ʿAṢĪDAH, SIRAT AL	RUIN	32 19 N	20 28 E	51905
AṢĪDAH JUNCTION	OILJ	29 40 N	18 30 E	51902
AṢĪL, KURB AL	HLL	31 18 N	10 53 E	51907
AṢĪLA, MANṬIQAT AL SEE				
ṢAYLAʿ, MINṬAQAT AṢ	LCTY	32 38 N	21 17 E	51901
ʿASĪM, WĀDĪ AL	WAD	32 27 N	22 56 E	51906
ASĪNĪYAH, BIʾR AL	WLL	32 19 N	12 16 E	51900
ʿĀṢIYAH, WĀDĪ AL	WAD	29 18 N	17 44 E	51900
ʿĀṢIYAH, WĀDĪ AL	WAD	29 19 N	17 43 E	51909
ASLAB, RAS EL SEE				
AṢLĀB, RUʾŪS AL	HLLS	32 56 N	22 07 E	51906
AṢLĀB, RUʾŪS AL	HLLS	32 56 N	22 07 E	51906

APPROVED FOR RELEASE: 2007/02/20: CIA-RDP01-00707R000200060002-9

APPROVED FOR RELEASE: 2007/02/20: CIA-RDP01-00707R000200060002-9

ASLAGH, BIR EL SEE				
SALŪQĪ, ABYĀR AS	WLLS	31 51 N	23 34 E	51906
ASLAGH, DAHAR EL SEE				
ASLĀQ, ẒAHR AL	HLL	31 50 N	23 31 E	51906
ASLAGH, GOT EL SEE				
ASLĀQ, GHAWṬ AL	DPR	31 48 N	23 31 E	51906
ASLĀQ, BIIR AL SEE				
SALŪQĪ, ABYĀR AS	WLLS	31 51 N	23 34 E	51906
ASLĀQ, GHAWṬ AL	DPR	31 48 N	23 31 E	51906
ASLĀQ, ẒAHR AL	HLL	31 50 N	23 31 E	51906
ASLĀT, SCIAĀB EL- SEE				
ʿUSAYLAH, WĀDĪ AL	WAD	29 49 N	15 52 E	51908
ASMA, BIR EL SEE				
ʿUṢMAH, BIIR AL	WLL	30 10 N	11 18 E	51907
ASMAR, BIIR AL	WLL	31 52 N	20 05 E	51905
ʿASN AL AHMAR, SHUʿBAT AL	WAD	29 48 N	15 07 E	51908
AṢNĀM TĪNINĀY SEE AṢNĀM TINĪNĀY	RUIN	31 21 N	13 42 E	51900
AṢNĀM TINĪNĀY	RUIN	31 21 N	13 42 E	51900
ASQĀF, WĀDĪ AL	WAD	32 34 N	22 06 E	51906
ASQAFAH, MAʿṬIN SEE SAKFAH, ʿAYN	SPNG	32 48 N	22 19 E	51906
ʿAṢR, WĀDĪ AL	WAD	32 03 N	21 12 E	51901
ASRA, UADI EL SEE				
ʿAṢRAH, WĀDĪ AL	WAD	32 34 N	20 44 E	51901
ʿAṢRAH, WĀDĪ AL	WAD	32 34 N	20 44 E	51901
ʿAṢRĀN, BIIR	CTN	32 37 N	22 19 E	51906
ASRIF, UADI EL- SEE				
ASĀRĪF, WĀDĪ AL	WAD	32 25 N	21 30 E	51901
AS SAADIYA SEE				
SĀʿIDĪYAH, MAHAṬṬAT AS	RSTQ	32 37 N	13 03 E	51910
AS SABʿAH AWLĀD SALĀMAH	SHRN	32 32 N	14 25 E	51903
AṢ ṢĀBIRĪ	PPLX	32 08 N	20 04 E	51905
AṢ ṢĀBĪRĪYAH	OAS	32 45 N	12 39 E	51904
AṢ ṢABRĪYAH	LCTY	31 59 N	11 52 E	51907
ʿAṢṢĀD, BIIR AL	CTN	32 11 N	20 42 E	51905

AS SADĀDAH SEE AS SADDĀDAH	LCTY	31 42 N	14 43 E	51903
AS SADĀDAH SEE AS SADDĀDAH	RUIN	31 32 N	14 45 E	51903
AS SADĀDAH FORT SEE AS SADDĀDAH	RUIN	31 32 N	14 45 E	51903
AS SADDĀDAH	PPL	31 29 N	14 45 E	51903
AS SADDĀDAH	LCTY	31 42 N	14 43 E	51903
AS SADDĀDAH	RUIN	31 32 N	14 45 E	51903
ʿASSĀF, BIIR AL	CTN	31 57 N	20 43 E	51905
ʿASSĀF, WĀDĪ AL	WAD	31 52 N	20 44 E	51905
AṢ ṢAFĀQ SEE AṢ ṢAFFĀQ	HLL	32 46 N	21 20 E	51901
AṢ ṢAFFĀQ	HLL	32 46 N	21 20 E	51901
AS SAFĪFAH SEE AS SAQĪFAH	LCTY	31 49 N	12 50 E	51907
AS SAFĪR	LCTY	32 02 N	11 48 E	51907
AṢ ṢAFĪYAH	LCTY	32 12 N	13 16 E	51907
AṢ ṢAFṢAF	PPL	32 47 N	21 57 E	51901
AṢ ṢAFṢAF	LCTY	32 47 N	21 44 E	51901
ʿASSAH, ẒAHRAT AL	HLL	32 11 N	12 39 E	51907
AS SĀHIL	PLN	32 20 N	20 20 E	51905
AṢṢAʿĪDAH, WĀDĪ SEE				
ṢAʿĪDAH, WĀDĪ AṢ	WAD	32 43 N	22 07 E	51906
AS SĀʿIDĪYAH SEE				
SĀʿIDĪYAH, MAHAṬṬAT AS	RSTQ	32 37 N	13 03 E	51910
AS SAKKĀRĪN	LCTY	31 46 N	10 52 E	51907
AṢ ṢALĀḤAH SEE AṢ ṢALĀḤĀT	LCTY	32 07 N	13 06 E	51907
AṢ ṢALĀḤĀT	LCTY	32 07 N	13 06 E	51907
AṢ ṢALĀṢĀT	PPL	32 08 N	13 07 E	51907
AS SALĀMĀT	PPL	31 53 N	11 47 E	51907
AṢ ṢĀLIḤĀT SEE AṢ ṢALĀḤĀT	PPL	32 08 N	13 07 E	51907
AS SALMANI SEE SALMĀNĪ, ʿAYN AS	WLL	32 07 N	20 05 E	51905
AS SAMĪṬĪYAH SEE AS SUMAYṬĪYAH	AREA	32 14 N	11 33 E	51907
AṢ ṢANAM	LCTY	32 05 N	11 53 E	51907
AṢ ṢANBŪRĀT	WLLS	31 40 N	20 08 E	51905
AS SĀNIYAH	OILW	31 35 N	11 10 E	51907
AS SANYŪRAH ASH SHARQĪYAH	CULT	31 42 N	20 10 E	51905

APPROVED FOR RELEASE: 2007/02/20: CIA-RDP01-00707R000200060002-9

APPROVED FOR RELEASE: 2007/02/20: CIA-RDP01-00707R000200060002-9

AS ṢAQʿĀBĪ		PPL	32 10 N	20 08 E	51905
AS SAQĀʾIF		PPL	32 09 N	13 02 E	51907
AS SAQĪFAH		LCTY	31 49 N	12 50 E	51907
AS SAQQĀLĪYAH		CULT	31 35 N	20 09 E	51905
AS SARFAIA	*	WLL	23 37 N	17 12 E	51909
AS SARĪR		AREA	29 05 N	17 15 E	51908
AS SARĪRAH AZ ZARQĀʾ		AREA	31 03 N	23 55 E	51906
AS SARĪRAT AL ZARQĀʾ SEE					
AS SARĪRAH AZ ZARQĀʾ		AREA	31 03 N	23 55 E	51906
AS SATAKFAL		LCTY	32 09 N	12 18 E	51907
ASSAUANUA SEE ASAWANWAH		WLL	22 15 N	18 55 E	51909
AS SAWĀDINAH		PPL	32 02 N	12 40 E	51907
AS SAWĀʿIDĪYAH		PPL	32 13 N	13 05 E	51907
AS SAWĀNĪ		LCTY	29 03 N	15 50 E	51908
AS SAWDĀYAH		AREA	27 28 N	16 34 E	51908
AS SAWDĀYAH		PLN	28 28 N	17 10 E	51908
AS SAWNIYĀT		WLLS	31 03 N	20 22 E	51905
AS ṢAWWĀN		LCTY	31 23 N	20 06 E	51905
AS SAYF		DUNE	29 11 N	22 02 E	51902
AS SAYF		LCTY	29 15 N	22 06 E	51902
AS SAYYIDAH ʿAʾISHAH		SHRN	32 01 N	15 06 E	51908
AS SAYYIDAH ʿAʾISHAH SEE					
AS SAYYIDAH ʿĀʾISHAH		SHRN	32 01 N	15 06 E	51908
AS SAYYIDAH AL BĀNĪYĀ	*	SHRN	32 24 N	13 04 E	51910
AS SAYYIDAH AL BĀNNĪYĀ SEE					
AS SAYYIDAH AL BĀNĪYĀ		SHRN	32 24 N	13 04 E	51910
AS SAYYIDAH AL FAQĪRAH GHAYJĪYAH		SHRN	32 34 N	13 01 E	51910
AS SAYYIDAH MABRŪKAH		SHRN	32 03 N	13 15 E	51907
AS SAYYIDAH MAʿYŪFAH		SHRN	32 26 N	14 40 E	51908
AS SAYYIDAH MUBĀRAK SEE					
AS SAYYIDAH MUBĀRAKAH		SHRN	32 31 N	14 20 E	51903
AS SAYYIDAH MUBĀRAKAH		SHRN	32 31 N	14 20 E	51903
AS SAYYIDAH SAʿĪDAH		SHRN	32 06 N	13 14 E	51907
AS SAYYIDAH SALMĀ		SHRN	32 22 N	14 32 E	51908
AS SAYYIDAH SALMAH SEE					
AS SAYYIDAH SALMĀ		SHRN	32 22 N	14 32 E	51908
AS SAYYIDAH UMM AL BUNAYYAH		CMTY	32 49 N	22 09 E	51906
AS SAYYIDAH UMM AS SAʿD		SHRN	32 15 N	13 27 E	51903
AS SAYYIDAH UMM SALĀMAH		SHRN	32 48 N	21 47 E	51901
AS SAYYID SALĀM		SHRN	32 15 N	13 28 E	51903
ASSENOU SEE HOSENOFU		WLL	23 40 N	21 01 E	51902
AS SHAʿBĪNĪYAH SEE					
ASH SHAʿBINĪYAH		PPL	31 57 N	12 14 E	51907
AS SHETĀT SEE AS SUBAYJĀT		PPL	26 03 N	13 39 E	51909
AS SHETĀT SEE AS SUBAYJĀT		WLL	26 03 N	13 39 E	51909
AS SHĪYĀB SEE ASH SHIYĀB		PPL	31 53 N	11 48 E	51907
AS SHŪSHAH SEE ASH SHŪSHAH		LCTY	32 14 N	12 17 E	51907
AS SIDĀDAH SEE AS SADDĀDAH		PPL	31 29 N	14 45 E	51903
AS SIDĀDAH		HLL	31 42 N	14 33 E	51903
AS SIDR		DUNE	30 38 N	18 22 E	51902
AS SIDR		TRMO	30 30 N	18 22 E	51902
ASSIDR, ʿAQĪRAT SEE					
SIDR, ʿAQĪRAT AS		DPR	31 35 N	21 05 E	51905
AS SIDRAH		AREA	32 08 N	11 58 E	51907
AS SILMĪYĀT		LCTY	32 05 N	12 31 E	51907
AS SILMĪYĀT		LCTY	32 15 N	12 45 E	51900
AS SILSILAH		PLN	27 10 N	10 45 E	51909
AS SĪRAT AL ḤAMRĀʾ		CMTY	32 12 N	20 42 E	51905
AS SĪRAT AJ ṬAWĪLAH		CMTY	32 09 N	20 42 E	51905
AS SITĀRAH		HLL	29 17 N	18 51 E	51902
AS SNŪDI	*	PPL	26 38 N	13 39 E	51909
AS SODĀIA SEE AS SAWDĀYAH		AREA	27 28 N	16 34 E	51908
AS SUBAYʿAH SEE					
SUBAYʿAH, MUDĪRĪYAT AS		ADMD	32 41 N	13 11 E	51910
AS SUBAYJĀT		PPL	26 03 N	13 39 E	51909
AS SUBAYJĀT		WLL	26 03 N	13 39 E	51909
AS SŪDĀNĪYAH		LCTY	32 27 N	11 43 E	51904
AS SULFAH		CULT	32 09 N	12 16 E	51907

APPROVED FOR RELEASE: 2007/02/20: CIA-RDP01-00707R000200060002-9

APPROVED FOR RELEASE: 2007/02/20: CIA-RDP01-00707R000200060002-9

AS SULṬĀN	PPL	31 07 N	17 09 E	51902
AS SUMAVṬĪYAH	AREA	32 14 N	11 33 E	51907
AS ṢUNAYBĀT	RUIN	32 39 N	21 50 E	51901
AS SŪNIYĀT SEE AS SAWNIYĀT	WLLS	31 03 N	20 22 E	51905
AS ṢŪR	RUIN	32 32 N	20 34 E	51905
AS SURAYRAH AZ ZURAYQĀʾ	LCTY	29 49 N	19 08 E	51902
AS SURAYRAH AZ ZURAYQAH SEE				
AS SURAYRAH AZ ZURAYQĀʾ	LCTY	29 49 N	19 08 E	51902
AS SUṬAYL SEE SUṬAYL, BIʾR AS	WLL	32 02 N	31 55 E	51907
AS SUWAYDĀʾ	LCTY	32 11 N	13 25 E	51903
AS SUWAYNIYAH	WLL	32 44 N	12 10 E	51904
AS ṢUWAYRĀT	CMTY	32 01 N	20 34 E	51905
AS ṢUWAYRĀT	CMTY	32 01 N	20 35 E	51905
AS ṢUWAYRĀT	HLL	32 34 N	21 11 E	51901
AS SUWAYRĀT	HLL	32 43 N	20 21 E	51901
AS SUWAYRĀT	HLLS	31 23 N	20 11 E	51905
AS SUWAYRĀT	HLLS	31 48 N	20 11 E	51905
ʿASTAKĪYAH, ḪAWĪL AL	HLL	32 40 N	11 42 E	51904
AṢṬAL, ʿILWAT AL	HLL	32 50 N	21 59 E	51906
ʿAṢTDAH, QUWAYRAT AL SEE				
ʿAṢĪDAH, QUWAYRAT AL	HLL	30 08 N	18 06 E	51902
ASUED, GLEB EL- SEE				
ASWAD, QULAYB AL	HLL	26 36 N	16 56 E	51908
ASUED, UADI EL- SEE				
ASWAD, WĀDĪ AL	WAD	32 30 N	20 39 E	51901
ʿASŪLAH, RAʾS AL	MT	32 00 N	12 46 E	51907
ASWAD, AR RAʾS AL	HLL	32 05 N	13 50 E	51903
ASWAD, ASH SHAṬĪB AL	WAD	31 46 N	13 15 E	51907
ASWAD, HANSHĪR AL SEE				
SAWĀD, HANSHĪR AS	RUIN	32 05 N	13 27 E	51903
ASWAD, QULAYB AL	HLL	26 36 N	16 56 E	51908
ASWAD, WĀDĪ AL	WAD	32 30 N	20 39 E	51901
ASWĀQ, ʿURGŪB AL	HLL	31 47 N	12 08 E	51907
ASWĀQ AL ʿAJĀJ, ṬIWĀL	HLL	29 25 N	14 33 E	51907
ASWĀQ AL ʿAJĀJ, WĀDĪ	WAD	29 20 N	14 29 E	51907
ASWĀQ AL ʿAJĀJ, WĀDĪ	WAD	29 27 N	14 28 E	51907
ASWĀQ AL ʿAJĀJ, WĀDĪ	WAD	29 27 N	14 35 E	51907
ASWĀQ AL ʿAJĀJ, WĀDĪ	WAD	29 40 N	14 08 E	51907
ASYĀD, MUṢALLĀ AL	SHRN	32 40 N	21 45 E	51901
ASYĀDĪ AL ʿAMĀRĪYĪN	PPL	32 39 N	13 50 E	51903
ASYĀDĪ AL MAQĀRĪN	SHRN	32 40 N	14 10 E	51903
ASYĀDĪ ASH SHURAFĀʾ	SHRN	32 39 N	14 09 E	51903
ASYĀDĪ ASH SHURFAH SEE				
ASYĀDĪ ASH SHURAFĀʾ	SHRN	32 39 N	14 09 E	51903
ASYĀDĪ AS SABʿAH	SHRN	32 39 N	14 03 E	51903
ASYĀDĪ AS SABʿAH	SHRN	32 41 N	14 13 E	51903
AS ZAQRŪRAN SEE AZ ZAQRŪRAH	WLL	31 26 N	20 11 E	51905
ATAAT, UĀDI EL- SEE				
ʿITʿIT, WĀDĪ AL	WAD	31 01 N	16 23 E	51902
AṬARSHŪL, HANSHĪR AṬ	RUIN	32 00 N	12 47 E	51907
ATARŪN, BIʾR AL	WLL	31 51 N	11 17 E	51907
ATASC, BALTET EL SEE				
MAQṬŪʿAT RUKHAYYIṢ	FLT	31 30 N	23 29 E	51906
ATASC, BIAR EL SEE				
QAṢR AL ʿAṬASH, ABYĀR	WLLS	30 20 N	23 53 E	51906
ATASC, BIR EL SEE				
ʿAṬASH, BIʾR AL	WLL	25 40 N	21 55 E	51902
ATASC, BIR EL SEE				
QAṢR AL ʿAṬASH, ABYĀR	WLLS	30 20 N	23 53 E	51906
ATASC, DAHRET EL- SEE				
ʿAṬASH, ẒAHRAT AL	HLL	32 10 N	11 18 E	51907
ATASC, GUR EL- SEE				
ʿAṬASH, QŪR AL	HLL	29 23 N	19 04 E	51902
ʿAṬASH, BALṬAT AL SEE				
MAQṬŪʿAT RUKHAYYIṢ	FLT	31 30 N	23 25 E	51906
ʿAṬASH, EIIR AL	WLL	25 40 N	21 55 E	51902
ʿAṬASH, GHAWṬ AL	LCTY	31 31 N	23 30 E	51906
ʿAṬASH, QĀRAT	HLL	24 33 N	24 05 E	51902

APPROVED FOR RELEASE: 2007/02/20: CIA-RDP01-00707R000200060002-9

APPROVED FOR RELEASE: 2007/02/20: CIA-RDP01-00707R000200060002-9

ʿAJASH, QŪR AL	HLL	29 23 N	19 04 E	51902
ʿAJASH, ZAHRAT AL	HLL	32 10 N	11 18 E	51907
ʿAJĀYĀ, JĀMIʿ AL	MSQE	32 44 N	13 41 E	51910
ʿAJĀYĀ, QABĪLAT AL	TRB	32 43 N	13 40 E	51910
ʿAJĀYAH, JĀMIʿ AL SEE				
ʿAJĀYĀ, JĀMIʿ AL	MSQE	32 44 N	13 41 E	51910
ʿAJĀYAH, QABĪLAT AL SEE				
ʿAJĀYĀ, QABĪLAT AL	TRB	32 43 N	13 40 E	51910
ʿAJĀYĀT, QABĪLAT	TRB	31 48 N	14 05 E	51903
ATÉGH, SÍAH EL- SEE				
ʿUTAYQ, SAYḤ AL	WAD	29 59 N	15 22 E	51908
ATÉIGA, DUÉR SEE ʿUTAYYIQAH, DŪR	HLLS	30 43 N	17 57 E	51902
ATEIGA, GRARET SEE				
ʿUTAYYIQAH, QARĀRAT	DPR	30 41 N	17 59 E	51902
ATÉIGA, SÍAH EL- SEE				
ʿUTAYYIQAH, SAYḤ AL	WAD	29 27 N	15 08 E	51908
ATÈILET EL-MÈLFA SEE				
UTHAYLAT AL MALFÁ	DPR	29 23 N	19 10 E	51902
ATEL EL GUESDAR SEE				
ATHL AL GUESDAR	DUNE	32 04 N	10 50 E	51900
ATÉLET BU GERÁDA SEE				
ʿUTAYLAH, BIʾR AL	WLL	31 14 N	16 17 E	51902
ATÉLET BU GIARÁDA SEE				
ʿUTAYLAH, BIʾR AL	WLL	31 14 N	16 17 E	51902
ʿAJF AL BAKKŪSH	RUIN	32 00 N	13 30 E	51903
ʿAJF AL BĀKŪSH SEE				
ʿAJF AL BAKKŪSH	RUIN	32 00 N	13 30 E	51903
ATHĀAT BIN ʿAMMĀR, BIʾR SEE				
HĀDĪ BIN ʿAMMĀR, BIʾR AL	WLL	32 34 N	12 44 E	51904
ATHAL, JAWF AL SEE ATHL, JAWF AL	DPR	30 48 N	21 02 E	51902
ʿATHĀMINAH, QABĪLAT	TRB	32 21 N	14 28 E	51908
ĀTHĀR SEE BŪ AL ḤAYJAR, ĀTHĀR	RUIN	32 24 N	20 24 E	51905
ATHL, JAWF AL	DPR	30 48 N	21 02 E	51902
ATHL, QARĀRAT AL	DPR	25 56 N	17 33 E	51909
ATHL, QARĀRAT AL	DPR	27 42 N	16 23 E	51908
ATHL, QARĀRAT AL	DPR	28 30 N	18 27 E	51908
ATHL, QARĀRAT AL	DPR	28 31 N	19 37 E	51902
ATHL, QARĀRAT AL SEE				
ATHLAH, QARĀRAT AL	DPR	28 36 N	19 31 E	51902
ATHL, QARĀRAT AL	DPR	28 43 N	18 38 E	51902
ATHL, QARʿAT AL	DPR	29 17 N	17 33 E	51908
ATHL, WĀDĪ AL	WAD	25 12 N	18 42 E	51909
ATHL, WĀDĪ AL	WAD	29 07 N	18 45 E	51902
ATHL, WĀDĪ AL	WAD	29 09 N	17 32 E	51908
ATHL, WĀDĪ AL	WAD	30 41 N	15 22 E	51908
ATHL, WĀDĪ AL	WAD	32 14 N	12 28 E	51907
ATHLAH, BIʾR AL	WLL	32 06 N	11 49 E	51907
ATHLAH, DŪR AL	HLLS	28 42 N	14 51 E	51908
ATHLAH, JAWF AL	DPR	30 38 N	23 49 E	51906
ATHLAH, MINJAQAT AL	LCTY	32 04 N	11 51 E	51907
ATHLAH, NUQAYB AL	PASS	29 56 N	24 3A E	51906
ATHLAH, QARĀRAT AL	DPR	28 36 N	19 31 E	51902
ATHLAH, SABKHAT AL	SBKH	28 58 N	20 35 E	51902
ATHLAT AL ʿAWĀQIR	WLL	29 08 N	21 52 E	51902
ATHL AL GUESDAR (TUNISIA)	DUNE	32 04 N	10 50 E	51900
ATHMĀD, QULAYD AL SEE				
THIMĀD, QULAYB ATH	HLL	30 27 N	16 05 E	51908
ATHRŪN, WĀDĪ AL	WAD	32 52 N	22 17 E	51906
ATH THAMAD	CTN	31 42 N	13 36 E	51903
ATH THANĀYĀ AL ḤUMR SEE				
ATH THANĪYAH AL ḤAMRĀʾ	LCTY	32 13 N	13 17 E	51907
ATH THANĪYAH AL ḤAMRĀʾ	LCTY	32 13 N	13 17 E	51907
ATHŪTHŪDĀN, WĀDĪ	WAD	32 08 N	14 29 E	51908
ʿATHWAH, JABAL SEE ʿAJWAH, JABAL	HLL	30 31 N	11 44 E	51907
ATI, JABAL	HLL	23 24 N	14 21 E	51909
ʿAJĪFĪ, WĀDĪ AL	WAD	32 03 N	12 19 E	51907
ʿATĪLAH, MANJIQAT AL SEE				
ʿUTAYLAH, MINJAQAT AL	LCTY	31 14 N	16 18 E	51902
ʿAJĪR, BIʾR SEE ʿUJAYR, BIʾR	CTN	32 45 N	22 30 E	51906

APPROVED FOR RELEASE: 2007/02/20: CIA-RDP01-00707R000200060002-9

APPROVED FOR RELEASE: 2007/02/20: CIA-RDP01-00707R000200060002-9

ʿAǰīr, wādī SEE ʿUǰayr, wādī		WAD	32 30 N	21 45 E	51901
ʿAǰīyah, nājin		CTN	31 20 N	20 07 E	51905
ʿAǰīyāt, hanshīr al		RUIN	32 05 N	12 58 E	51907
ʿAǰīyāt, hanshīr al		RUIN	32 14 N	13 30 E	51903
ʿAtīyyāt, hinshīr al SEE					
ʿAǰīyāt, hanshīr al		RUIN	32 05 N	12 58 E	51907
ʿAtl, qabīlat al		TRB	32 47 N	13 50 E	51903
ʿAtlāt, ʿuyūn al		SPNG	32 00 N	11 41 E	51907
ʿAtlī, wādī al SEE					
ʿUǰlī, wādī al		WAD	32 03 N	11 20 E	51907
Atmād, qàret el- SEE					
Thimād, qārat ath		HLL	29 11 N	17 09 E	51908
ʿAǰwānī, wādī al		WAD	32 12 N	20 40 E	51905
ʿAǰrānīyah, sīrat al		RUIN	32 39 N	21 09 E	51901
Atrūn, wādi el SEE					
Athrūn, wādī al		WAD	32 52 N	22 17 E	51906
ʿAtrūsīyah, jabbānat al		CMTY	32 32 N	14 25 E	51903
Atscian, hasi SEE ʿAǰshān, ḫasy		WLL	27 04 N	10 37 E	51909
ʿAǰshān, ḫasy		WLL	27 04 N	10 [illegible] E	51909
ʿAǰshān, wādī al		WAD	32 40 N	21 26 E	51901
At Tabania	*	WLL	25 50 N	14 02 E	51909
At ṯābūnīyah SEE					
ṯābūnīyah, abyār aǰ		WLL	30 22 N	13 19 E	51907
At Tahīnī SEE AT TAMĪNĪ		PPL	32 20 N	23 04 E	51906
At tāj		PPL	24 13 N	23 18 E	51902
At tājamūt		LCTY	32 08 N	13 04 E	51907
At tājnūǰ SEE AT TĀJAMŪT		LCTY	32 08 N	13 04 E	51907
Aǰ ǰalāʾiʿīyah		PPL	32 02 N	12 53 E	51907
At ǰalāʾiʿīyah SEE					
Aǰ ǰalāʾiʿīyah		PPL	32 02 N	12 53 E	51907
Aǰ ǰalhīyah		LCTY	31 58 N	20 12 E	51905
Aǰ ǰallāb		OAS	24 01 N	23 10 E	51902
At tallah SEE AL ATHLAH		LCTY	32 06 N	11 51 E	51907
At tallah SEE AL ATHLAH		LCTY	32 07 N	12 26 E	51907
At tāmah		PT	31 05 N	17 24 E	51902
At tamīnī SEE					
Tamīnī, mudīrīyat at		ADMD	32 20 N	23 04 E	51906
At tamīnī		PPL	32 20 N	23 04 E	51906
At tanhānī		SHRN	28 17 N	16 17 E	51908
At tanahma	*	PPL	26 36 N	13 38 E	51909
At tanahmu SEE AT TANAHMA		PPL	26 36 N	13 38 E	51909
At tanānīr		HLL	32 22 N	20 32 E	51905
At tanibnī SEE AT TANĪBNĪ		LCTY	32 33 N	20 43 E	51901
At tanīnī	*	LCTY	32 33 N	20 43 E	51901
At taqlīt		LCTY	31 10 N	20 20 E	51905
Aǰ ǰarfīyāt SEE					
ǰurayfīyāt, qārat aǰ		HLLS	29 16 N	18 57 E	51902
At tarsh		HLLS	32 08 N	12 30 E	51907
At tawtamah		HLL	31 47 N	12 31 E	51907
At tawāmah		LCTY	32 56 N	10 58 E	51907
At tawāmī SEE					
Madīnat at tawtamah		LCTY	31 55 N	13 08 E	51907
Aǰ ǰawīlah		LCTY	32 22 N	12 24 E	51900
Aǰ ǰawīl bin ʿābid		LCTY	32 43 N	12 06 E	51904
At tawrīkāt	*	WLL	31 02 N	20 18 E	51902
Aǰ ǰayrāt		CAVE	32 31 N	20 53 E	51901
At tays al abyad SEE					
Tays al abyad, ras at		HLL	31 51 N	12 49 E	51907
At tays al aswad SEE					
Tays al aswad, ras at		HLL	31 49 N	12 46 E	51907
Aǰ ǰīn, wādī SEE ǰīn, wādī aǰ		WAD	32 42 N	22 21 E	51906
At tirsh SEE AT TARSH		HLLS	32 08 N	12 30 E	51907
Aǰ ǰiwāl SEE ǰiwāl, ʿurūq aǰ		HLL	30 56 N	17 34 E	51902
Aǰ ǰiwāl		LCTY	30 20 N	20 35 E	51902
Aǰ-ǰleilīb SEE Aǰ ǰulaylīb		OAS	24 05 N	23 12 E	51902
Aǰ ǰulaylāt		SHRN	28 05 N	16 15 E	51908
Aǰ ǰulaylīb		OAS	24 05 N	23 12 E	51902
At tūmāt		HLL	30 01 N	17 58 E	51902

APPROVED FOR RELEASE: 2007/02/20: CIA-RDP01-00707R000200060002-9

APPROVED FOR RELEASE: 2007/02/20: CIA-RDP01-00707R000200060002-9

AT TŪNAH	RUIN	31 35 N	13 08 E	51907
AT TŪNISĪ	OAS	25 35 N	20 56 E	51902
AT TUNYAT AL ḪAMRĀʾ SEE				
ATH THANĪYAH AL ḪAMRĀʾ	LCTY	32 13 N	13 17 E	51907
AT TURSH SEE AT TARSH	HLLS	32 08 N	12 30 E	51907
AT TUWĀMAH SEE AT TAWʾAMAH	HLL	31 47 N	12 31 E	51907
AṮ ṮUWAYBĪYAH	PPL	32 46 N	12 51 E	51904
AṮ ṮUWAYBĪYAH	RSTQ	32 45 N	12 51 E	51904
AT TUWAYHĪYĀT	HLLS	26 18 N	16 58 E	51908
ʿATUA, GEBEL SEE ʿAṮWAH, JABAL	HLL	30 31 N	11 44 E	51907
ATUA, GEBEL SEE ʿAṮWAH, JABAL	PROM	30 29 N	11 49 E	51907
ATUA, GRĀRET SEE ʿAṮWAH, THAMAD	WLL	30 31 N	11 49 E	51907
ATUA, THED SEE ʿAṮWAH, THAMAD	WLL	30 31 N	11 49 E	51907
ʿATŪD, QARĀRAT AL	DPR	27 48 N	14 13 E	51909
ʿATŪD, RAʾS AL	HLL	27 51 N	14 17 E	51909
ATŪD, UDĒI EL- SEE				
ʿATŪD, WUDAYY AL	WAD	27 45 N	14 15 E	51909
ʿATŪD, WUDAYY AL	WAD	27 45 N	14 15 E	51909
ʿAṮWAH, JABAL	HLL	30 31 N	11 44 E	51907
ʿAṮWAH, JABAL	PROM	30 29 N	11 49 E	51907
ʿAṮWAH, THAMAD	WLL	30 31 N	11 49 E	51907
ʿAṮWAH, WĀDĪ	WAD	30 31 N	11 50 E	51907
ʿAṮWAL, JABAL SEE ʿAṮWAH, JABAL	PROM	30 29 N	11 49 E	51907
AṮWĀL AL MAṢĪʿ SEE AṮWAL AL MAYṢ	HLL	31 55 N	11 30 E	51907
AṮWAL AL MAYṢ	HLL	31 55 N	11 30 E	51907
AṮWĀL ASH SHAHAYB SEE				
AṮWĀL ASH SHUHAYB	LCTY	31 13 N	12 35 E	51907
AṮWĀL ASH SHUHAYB	LCTY	31 13 N	12 35 E	51907
AṮYĀRUH, ʿURQŪB	HLLS	32 48 N	22 26 E	51906
AṮYĀRUH, WĀDĪ	WAD	32 54 N	21 53 E	51901
AUAM, WADI EL- SEE				
ʿAWWĀM, WĀDĪ AL	WAD	32 26 N	21 15 E	51901

AUAMER, BIR EL- SEE				
ʿAWĀNIR, BIʾR AL	WLL	31 56 N	11 24 E	51907
AUDA, MARSA AL SEE				
ʿAWDAH, MARSĀ AL	COVE	32 07 N	23 56 E	51906
AUDACH, UADI EL- SEE				
WADAḪ, WĀDĪ AL	WAD	31 51 N	13 18 E	51907
AUDĀD, GĀRET EL- SEE				
AWDĀD, QĀRAT AL	HLL	27 34 N	17 12 E	51908
AUDAD, UADI EL SEE				
QĀRAT WĀFĪ, WUDAYY	WAD	30 13 N	18 32 E	51902
AUEDĀT, GĀRAET EL- SEE				
ʿUWAYDĀT, QARʿAT AL	CTN	27 24 N	17 30 E	51908
AUEDĀT, GĀRET EL- SEE				
AWDĀD, QĀRAT AL	HLL	27 34 N	17 12 E	51908
AUEDĀT, GRĀRET EL- SEE				
ʿUWAYDĀT, QARĀRAT AL	DPR	27 52 N	16 37 E	51908
AUEDDA, HATĪET EL- SEE				
ḪUWAYDDAH, ḪAṮĪYAT AL	DPR	29 37 N	24 31 E	51906
AUEGHILA, AIN EL SEE				
ʿUWAYQĪLAH, ʿAYN AL	SPNG	29 13 N	19 31 E	51902
AUĒGI, BIR EL- SEE				
AʿWAJ, BIʾR AL	WLL	32 26 N	12 39 E	51904
AUEGIA SEE ʿUWAYJĀʾ, SABKHAT AL	SBKH	30 54 N	17 55 E	51902
AUĒGIA, BIR EL- SEE				
ʿUWAYJĀʾ, BIʾR AL	WLL	30 41 N	10 32 E	51907
AUEGIA, BIR EL- SEE				
ʿUWAYJĀʾ, BIʾR AL	WLL	32 06 N	13 24 E	51903
AUĒGIA, BIR ET SEE				
ʿUWAYJĀʾ, BIʾR AL	WLL	30 13 N	13 33 E	51907
AUĒGIA, CAF EL- SEE				
ʿUWAYJĀʾ, KĀF AL	HLL	30 13 N	13 35 E	51907
AUĒGIA, MARSA EL- SEE				
ʿUWAYJĀʾ, MARSĀ AL	COVE	30 54 N	17 52 E	51902
AUĒGIA, RAS EL- SEE				
ʿUWAYJĀʾ, RAʾS AL	MT	31 56 N	12 54 E	51907

APPROVED FOR RELEASE: 2007/02/20: CIA-RDP01-00707R000200060002-9

APPROVED FOR RELEASE: 2007/02/20: CIA-RDP01-00707R000200060002-9

AUEGIA, RAS EL- SEE				
ʿUWAYJĀʾ, RAʾS AL	PT	30 56 N	17 51 E	51902
AUÉGIA, SÁNIET EL- SEE				
ʿUWAYJAʾ, BIʾR AL	WLL	30 41 N	10 32 E	51907
AUEINA, UADI EL- SEE				
ʿUWAYNAH, WĀDĪ AL	WAD	32 56 N	21 45 E	51901
AUEINA, WADI EL SEE				
ZAYTŪNAH, RAQABAT AZ	WAD	32 52 N	21 45 E	51901
AUEINAT, UADI EL SEE				
ʿUWAYNĀT, WĀDĪ AL	WAD	32 14 N	20 22 E	51905
AUEJIA SEE ʿUWAYJĀʾ, RAʾS AL	PT	30 56 N	17 51 E	51902
AUEJIA, MARSA EL- SEE				
ʿUWAYJĀʾ, MARSÁ AL	COVE	30 54 N	17 52 E	51902
AUEJIA, RAS EL SEE				
ʿUWAYJĀʾ, RAʾS AL	PT	30 56 N	17 51 E	51902
AUAL, UADI SEE AWĀL, WĀDĪ	WAD	30 12 N	9 52 E	51907
AUALI, GUR EL SEE ʿAWĀLĪ, GŪR AL	HLLS	29 24 N	21 33 E	51902
AUÈMRA, BIR EL- SEE				
ʿUWAYMIRAH, SĀNIYAT AL	WLL	30 57 N	17 10 E	51902
AUÉMRA, SCIÁABET EL- SEE				
ʿUWAYMIRAH, SHUʿBAT AL	WAD	30 57 N	17 10 E	51902
AUENÁT, AIN EL- SEE				
ʿUWAYNĀT, ʿAYN AL	SPNG	32 45 N	22 13 E	51906
AUENÁT, GEBEL EL- SEE				
ʿUWAYNĀT, JABAL AL	MT	21 54 N	24 58 E	51900
AUENÁT, GOT ER SEE				
ʿUWAYNĀT, GHAWĪ AL	CULT	32 14 N	20 21 E	51905
AUENAT, SEBCHA EL SEE				
ʿUWAYNĀT, SABKHAT AL	SBKH	31 30 N	15 30 E	51908
AUENÀT, UÀDI EL- SEE				
ʿUWAYNĀT, WĀDĪ AL	WAD	32 14 N	20 22 E	51905
AUENÌA, AÌN EL- SEE				
ʿUWAYNĪYAH, ABYĀR AL	WLLS	31 59 N	12 29 E	51907
AUF, ABIAR SEE ʿAWF, ABYĀR	CTN	32 31 N	21 40 E	51901
AUF, GEBEL SEE ʿAWF, JABAL	HLL	29 06 N	19 17 E	51902
AUF, WADI SEE ʿAWF, WĀDĪ	WAD	32 29 N	21 40 E	51901
AUGILA SEE AWJILAH	PPL	29 06 N	21 17 E	51902
AUGILA FIELD SEE AWJILAH	OILF	29 08 N	21 27 E	51902
AUGUILA SEE AWJULAH	OILF	29 08 N	21 27 E	51902
AUÍA, UÁDI EL SEE				
ʿAWĪYAH, WĀDĪ AL	WAD	26 20 N	15 29 E	51909
AUIAN, BIR EL- SEE				
ʿAWYĀN, BIIR AL	CTN	31 02 N	24 17 E	51906
AUIGIA, SCIAABET EL- SEE				
WĀJIʿAH, WĀDĪ AL	WAD	31 50 N	13 07 E	51907
AUSCEZI, SÍRET EL- SEE				
ʿAWSAJĪ, SĪRAT AL	RUIN	32 42 N	22 18 E	51906
AUSCEZI, UÁDI EL- SEE				
ʿAWSAJ, WĀDĪ AL	WAD	32 06 N	20 33 E	51905
AUUÁMI, GHÉIR EL- SEE				
ʿAWWĀMĪ, QABR AL	TMB	31 34 N	20 51 E	51905
AU ZARACH *	HLL	24 35 N	10 30 E	51909
ʿAW SEE ʿAWW	AREA	30 45 N	11 39 E	51907
ʿAW, JABBĀNAT SEE ʿAWW, JABBĀNAT	CMTY	30 42 N	11 36 E	51907
ʿAWĀBIR, QABĪLAT AL	TRB	32 31 N	13 51 E	51903
ʿAWAḎ, BIʾR	CTN	31 49 N	24 24 E	51906
ʿAWAḎ, BIʾR	CTN	32 36 N	22 19 E	51906
ʿAWAD BŪ GHARĀMAH, ABYĀR	WLLS	31 52 N	24 34 E	51906
ʿAWĀDHILĪYAH, QABĪLAT AL	TRB	32 32 N	13 25 E	51910
ʿAWĀHIR, QABĪLAT AL SEE				
ʿAWĀBIR, QABĪLAT AL	TRB	32 31 N	13 51 E	51903
AʿWAJ, BIʾR AL	WLL	32 26 N	12 39 E	51904
AWĀJILAH, MAZRAʿAT AL	CULT	32 05 N	20 06 E	51905
AWĀL, WĀDĪ	WAD	30 12 N	9 52 E	51907
ʿAWĀLĪ, BIʾR AL	WLL	32 41 N	13 52 E	51903
ʿAWĀLĪ, GŪR AL	HLLS	29 24 N	21 33 E	51902
ʿAWĀMĪ, QABR AL SEE				
ʿAWWĀMĪ, QABR AL	TMB	31 34 N	20 51 E	51905
ʿAWĀMIR, BIʾR AL	WLL	31 56 N	11 24 E	51907

APPROVED FOR RELEASE: 2007/02/20: CIA-RDP01-00707R000200060002-9

APPROVED FOR RELEASE: 2007/02/20: CIA-RDP01-00707R000200060002-9

ʿAWĀMIR, HANSHĪR AL	RUIN	32 06 N	12 52 E	51907
ʿAWĀSHIQ, JĀMIʿ AL	MSQE	32 46 N	12 35 E	51904
ʿAWĀSHIR, ʿAQĪRAT AL	DPR	31 39 N	20 55 E	51905
ʿAWĀTAH, MĀJIN	CTN	31 45 N	11 02 E	51907
ʿAWAYQAR, WĀDĪ AL SEE				
ʿUWAYQĪR, WĀDĪ AL	WAD	32 40 N	21 00 E	51901
AWBĀRĪ	PPL	26 35 N	12 46 E	51909
AWBĀRĪ, JABAL	HLL	26 28 N	12 44 E	51909
AWBĀRĪ, MUDĪRĪYAT	ADMD	26 35 N	12 46 E	51909
AWBĀRĪ, MUTAṢARRIFĪYAT	ADMD	26 35 N	12 46 E	51909
AWBĀRĪ, ṢAHRĀʾ (LIBYA), EDEYEN DJOUBARI (ALGERIA)	DSRT	27 30 N	11 30 E	51900
AWDĀD, QĀRAT AL	HLL	27 34 N	17 12 E	51908
AWDĀD, WĀDĪ AL SEE				
QĀRAT WĀFĪ, WUDAYY	WAD	30 13 N	18 32 E	51902
ʿAWDAH, MARSĀ AL	COVE	32 07 N	23 56 E	51906
ʿAWDAH, SHUʿBAT AL	WAD	32 54 N	21 48 E	51901
AWDIYAT AḤMAD, KĀF	HLL	32 34 N	20 59 E	51901
AWDIYAT AṢ ṢADD	LCTY	31 33 N	20 44 E	51905
AWDĪYAT AWDIYAT AḤMAD, KĀF SEE				
AWDIYAT AḤMAD, KĀF	HLL	32 34 N	20 59 E	51901
AWENAT SEE ʿUWAYNĀT, SABKHAT AL	SBKH	31 30 N	15 30 E	51908
ʿAWF, ABYĀR	CTN	32 31 N	21 40 E	51901
ʿAWF, JABAL	HLL	29 06 N	19 17 E	51902
ʿAWF, WĀDĪ	WAD	32 29 N	21 40 E	51901
ʿAWĪLAH, QABR AL	TMB	30 37 N	19 57 E	51902
ʿAWĪYAH, WĀDĪ AL	WAD	26 20 N	15 29 E	51909
ʿAWJ, QARĀRAT AL	DPR	25 11 N	16 38 E	51909
ʿAWJĀʾ, KHURMAT AL	PASS	29 15 N	15 09 E	51908
ʿAWJĀʾ, QĀRAT AL	HLL	29 08 N	15 10 E	51908
ʿAWJĀʾ, QĀRAT AL	HLL	29 17 N	15 12 E	51908
ʿAWJĀʾ, SHUʿBAT AL	WAD	32 28 N	13 38 E	51903
ʿAWJĀʾ, ṬARĪQ AL	TRL	29 25 N	15 12 E	51908
ʿAWJĀʾ, WĀDĪ AL	WAD	29 20 N	15 13 E	51908
ʿAWJĀʾ, WĀDĪ	WAD	29 21 N	15 16 E	51908
ʿAWJĀʾ, WĀDĪ AL	WAD	32 21 N	21 06 E	51901
ʿAWJAH, QĀRAT AL SEE				
ʿAWJĀʾ, QĀRAT AL	HLL	29 08 N	15 10 E	51908
ʿAWJAH, SHUʿBAT AL SEE				
ʿAWJĀʾ, SHUʿBAT AL	WAD	32 28 N	13 38 E	51903
AWJAH, ṬARĪQ AL SEE				
ʿAWJĀʾ, ṬARĪQ AL	TRL	29 25 N	15 12 E	51908
ʿAWJAH, WĀDĪ AL SEE				
ʿAWJĀʾ, WĀDĪ AL	WAD	29 21 N	15 16 E	51908
ʿAWJAT AL MURĀBIṬ, WĀDĪ SEE				
MURĀBIṬ, WĀDĪ AL	WAD	29 15 N	15 15 E	51908
AWJILAH	PPL	29 06 N	21 17 E	51902
AWJILAH	OILF	29 08 N	21 27 E	51902
AWJILAH, MUDĪRĪYAT	ADMD	29 06 N	21 17 E	51902
AWLĀD ʿABD AD DĀʾIM	PPL	31 57 N	12 15 E	51907
AWLĀD ʿABD AL ʿAZĪZ ʿINĀN	PPL	32 00 N	12 19 E	51907
AWLĀD ʿABD AL HĀDĪ, JABBĀNAT SEE				
AWLĀD ʿABD AL HĀDĪ, JABBĀNAT	CMTY	32 00 N	11 41 E	51907
AWLĀD ʿABD AL HĀDĪ, JABBĀNAT	CMTY	32 00 N	11 41 E	51907
AWLĀD ʿABD AL JALĪL	PPL	31 57 N	12 08 E	51907
AWLĀD ʿABD AL JALĪL, WĀDĪ	WAD	31 58 N	12 12 E	51907
AWLĀD ʿABD ALLĀH	PPL	32 03 N	12 34 E	51907
AWLĀD ʿAED AL MAWLĀ	PPL	32 05 N	12 38 E	51907
AWLĀD ABŪ ʿĀʾISHAH, JABBĀNAT	CMTY	31 57 N	10 57 E	51907
AWLĀD ABŪ ʿĀʾISHAH, QABĪLAT	TRB	32 20 N	13 00 E	51910
AWLĀD ABŪ ʿAYSHAH, JABBĀNAT SEE				
AWLĀD ABŪ ʿĀʾISHAH, JABBĀNAT	CMTY	31 57 N	10 57 E	51907
AWLĀD AOŪ ʿAYSHAH, QABILAT SEE				
AWLĀD ABŪ ʿAʾISHAH, QABĪLAT	TRB	32 20 N	13 00 E	51910
AWLĀD ABŪ DALĀL, BIʾR	WLL	32 38 N	13 00 E	51910
AWLĀD ABU RĀS SEE AWLĀD BŪ RAʾS	PPL	32 11 N	13 04 E	51907
AWLĀD ABŪ RAʾS, MADRASAT	SCH	32 11 N	13 05 E	51907
AWLĀD AḤMAD, JĀMIʿ	MSQE	32 23 N	14 38 E	51908

APPROVED FOR RELEASE: 2007/02/20: CIA-RDP01-00707R000200060002-9

APPROVED FOR RELEASE: 2007/02/20: CIA-RDP01-00707R000200060002-9

AWLĀD AḤMAD, QABĪLAT	TRB	32 07 N	14 25 E	51908
AWLĀD AḤMAD, QABĪLAT	TRB	32 23 N	13 04 E	51910
AWLĀD AḤMAD, QABĪLAT	TRB	32 41 N	13 52 E	51903
AWLĀD AL ʿAJĪB, BIʾR	WLL	32 31 N	12 45 E	51904
AWLĀD AL ḪĀJ, MADRASAT SEE				
AWLĀD AL ḪĀJJ, MADRASAT	SCH	32 03 N	12 10 E	51907
AWLĀD AL ḪĀJ, QABĪLAT SEE				
AWLĀD AL ḪĀJJ, QABĪLAT	TRB	32 10 N	14 38 E	51908
AWLĀD AL ḪĀJ ʿALĪ, JĀMIʿ SEE				
AWLĀD AL ḪĀJJ ʿALĪ, JĀMIʿ	MSQE	32 06 N	12 59 E	51907
AWLĀD AL ḪĀJJ, MADRASAT	SCH	32 03 N	12 10 E	51907
AWLĀD AL ḪĀJJ, MADRASAT	SCH	32 08 N	12 48 E	51907
AWLĀD AL ḪĀJJ, QABĪLAT	TRB	32 10 N	14 38 E	51908
AWLĀD AL ḪĀJJ ʿALĪ, JĀMIʿ	MSQE	32 06 N	12 59 E	51907
AWLĀD ʿALĪ	PPL	32 01 N	12 23 E	51907
AWLĀD ʿALĪ	PPL	32 09 N	13 00 E	51907
AWLĀD ʿALĪ, JĀMIʿ	MSQE	32 01 N	12 22 E	51907
AWLĀD ʿALĪ, MĀJIN	CTN	32 05 N	13 39 E	51903
AWLĀD ʿALĪ, MINṬAQAT	LCTY	32 02 N	12 22 E	51907
AWLĀD ʿALI, QABĪLAT	TRB	32 30 N	13 10 E	51903
AWLĀD ʿALĪ, ZĀWIYAT	MSQE	32 01 N	12 22 E	51907
AWLĀD ʿALĪ BŪ AL QĀSIM	PPL	32 02 N	12 34 E	51907
AWLĀD AL MARĀʾIṬ, QABĪLAT	TRB	32 42 N	14 00 E	51903
AWLĀD ʿĀMIR, HANSHĪR	RUIN	32 00 N	12 22 E	51907
AWLĀD ASH SHAYKH, MĀJIN	CTN	32 15 N	14 28 E	51908
AWLĀD ASH SHAYKH, QABĪLAT	TRB	32 21 N	14 31 E	51908
AWLĀD ASH SHAYKH, QABĪLAT	TRB	32 42 N	14 70 E	51903
AWLĀD ASH SHAYN, BIʾR	WLL	32 52 N	12 01 E	51904
AWLĀD ASH SHUTAYWĪ, MĀJIN	CTN	32 23 N	12 56 E	51900
AWLĀD ASH SHYKH, QABĪLAT SEE				
AWLĀD ASH SHAYKH, QABĪLAT	TRB	32 42 N	14 10 E	51903
AWLĀD AṢ ṢAGHĪR, JĀMIʿ	MSQE	32 01 N	12 27 E	51907
AWLĀD AṢ ṢAQAR SEE AWLĀD AṢ ṢAQR	LCTY	32 43 N	12 42 E	51904
AWLĀD AṢ ṢAQR	LCTY	32 43 N	12 42 E	51904
AWLĀD AṢ ṢAQR, BIʾR	WLL	32 43 N	12 41 E	51904
AWLĀD AṢ ṢAQR, JĀMIʿ	MSQE	32 45 N	12 42 E	51904
AWLĀD AṢ ṢAQR, RAMLAT	DUNE	32 43 N	12 42 E	51904
AWLĀD ʿAJĪYAH	PPL	31 56 N	12 10 E	51907
AWLĀD ʿAJĪYAH	TRB	31 57 N	12 10 E	51907
AWLĀD ʿAJĪYAH, BIʾR	WLL	32 36 N	13 00 E	51910
AWLĀD ʿAJĪYAH, MĀJIN	CTN	32 05 N	12 27 E	51907
AWLĀD ʿAJĪYAH, QABĪLAT	TRB	32 24 N	12 55 E	51900
AWLĀD AWSHĀḤ, QABĪLAT SEE				
AWLĀD WISHĀḤ, QABĪLAT	TRB	32 30 N	13 11 E	51910
AWLĀD ʿAZZĀM	PPL	32 09 N	13 01 E	51907
AWLĀD BADR	PPL	32 01 N	11 58 E	51907
AWLĀD BADR, SĀNIYAT	WLL	32 08 N	11 59 E	51907
AWLĀD BAKKĀR, BIʾR	WLL	32 46 N	12 54 E	51904
AWLĀD BARĪK	LCTY	31 56 N	13 26 E	51903
AWLĀD BARĪK SEE AWLĀD BURAYK	LCTY	32 03 N	13 20 E	51907
AWLĀD BARĪKAH	CMTY	31 52 N	20 24 E	51905
AWLĀD BARĪKAH, JABBĀNAT	CMTY	31 52 N	20 24 E	51905
AWLĀD BARĪKAH, KHARĀB	RUIN	31 52 N	20 24 E	51905
AWLĀD BIN ʿAJĪYAH, BIʾR SEE				
AWLĀD ʿAJĪYAH, BIʾR	WLL	32 36 N	13 00 E	51910
AWLĀD BIN YAʿQŪB	PPL	32 09 N	13 00 E	51907
AWLĀD BŪ AL HAWL, KHIRBAT	RUIN	31 57 N	12 15 E	51907
AWLĀD BŪ ʿAYSHAH, QABĪLAT SEE				
AWLĀD ABŪ ʿĀʾISHAH, QABĪLAT	TRB	32 20 N	13 00 E	51910
AWLĀD BŪ JADĪD, WĀDĪ SEE				
AWLĀD BŪ JADĪD, WĀDĪ	WAD	31 53 N	11 51 E	51907
AWLĀD BŪ ḤUMAYRAH, SAWĀNĪ SEE				
BŪ ḤUMAYRAH, BIʾR	WLL	32 42 N	12 40 E	51904
AWLĀD BŪ JADĪD	PPL	31 53 N	11 53 E	51907
AWLĀD BŪ JADĪD, JĀMIʿ	MSQE	31 53 N	11 53 E	51907
AWLĀD BŪ JADĪD, WĀDĪ	WAD	31 53 N	11 51 E	51907
AWLĀD BŪ JAʿFAR, RAʾS	PK	32 12 N	13 01 E	51907
AWLĀD BŪ RAIS	PPL	32 11 N	13 04 E	51907

APPROVED FOR RELEASE: 2007/02/20: CIA-RDP01-00707R000200060002-9

APPROVED FOR RELEASE: 2007/02/20: CIA-RDP01-00707R000200060002-9

AWLĀD BURAYK	LCTY	32 03 N	13 20 E	51907
AWLĀD ḎAYF ALLĀH, WĀDĪ	WAD	31 58 N	10 48 E	51907
AWLĀD DIYĀB, JĀMIʿ	MSQE	32 24 N	14 37 E	51908
AWLĀD FARAJ, SAWĀNĪ	WLL	32 03 N	12 51 E	51907
AWLĀD GHAYT, MADRASAT SEE				
AWLĀD GHAYTH, MADRASAT	SCH	32 32 N	14 24 E	51903
AWLĀD GHAYTH, MADRASAT	SCH	32 32 N	14 24 E	51903
AWLĀD GHAYTH, QABĪLAT	TRB	32 15 N	14 25 E	51908
AWLĀD ḤAMAD	PPL	32 02 N	12 32 E	51907
AWLĀD ḤAMAD, QABĪLAT	TRB	32 06 N	14 31 E	51908
AWLĀD ḤAMAD, QABĪLAT	TRB	32 20 N	14 34 E	51908
AWLĀD ḤĀMID	PPL	31 57 N	12 14 E	51907
AWLĀD ḤĀMID, JĀMIʿ	MSQE	32 28 N	14 37 E	51908
AWLĀD ḤĀMID, SABKHAT	SBKH	32 49 N	12 18 E	51904
AWLĀD ḤAMMĀD, WĀDĪ	WAD	31 56 N	12 41 E	51907
AWLĀD ḤARAB, QABĪLAT SEE				
AWLĀD ḤARB, QABĪLAT	TRB	32 32 N	12 55 E	51910
AWLĀD ḤARB, QABĪLAT	TRB	32 32 N	12 55 E	51910
AWLĀD ḤASAN, QARĀRAT	DPR	28 05 N	17 28 E	51908
AWLĀD ḤAWAYYAH, BIʾR SEE				
AWLĀD ḤUWAYYAH, BIʾR	WLL	32 35 N	12 35 E	51904
AWLĀD ḤUSAYN, JĀMIʿ	MSQE	32 46 N	12 44 E	51904
AWLĀD ḤUSAYN, QABĪLAT	TRB	32 25 N	13 15 E	51910
AWLĀD HUWAYDĪ, JĀMIʿ	MSQE	32 24 N	14 37 E	51908
AWLĀD ḤUWAYYAH, BIʾR	WLL	32 35 N	12 35 E	51904
AWLĀD IDRĪS, BIʾĀR	WLLS	32 16 N	12 46 E	51904
AWLĀD IDRĪS, MADRASAT	SCH	32 07 N	12 54 E	51907
AWLĀD ʿINĀN	PPL	31 59 N	12 09 E	51907
AWLĀD ʿINĀN, KHASHM	MT	31 59 N	12 10 E	51907
AWLĀD ʿĪSĀ	PPL	31 56 N	12 14 E	51907
AWLĀD ʿĪSĀ	PPL	32 05 N	12 42 E	51907
AWLĀD ʿĪSĀ, BIʾR	WLL	32 19 N	12 43 E	51904
AWLĀD ʿĪSĀ, BIʾR	WLL	32 55 N	12 00 E	51904
AWLĀD ʿĪSĀ, JABBĀNAT	CMTY	32 01 N	12 32 E	51907
AWLĀD ʿĪSĀ, JĀMIʿ	MSQE	32 45 N	12 44 E	51904
AWLĀD ʿĪSĀ, QABĪLAT	TRB	32 33 N	13 00 E	51910
AWLĀD ʿIZĀZ, JĀMIʿ	MSQE	32 10 N	12 50 E	51907
AWLĀD JĀBIR	PPL	31 57 N	12 09 E	51907
AWLĀD JĀBIR, BIʾR	WLL	32 36 N	12 58 E	51910
AWLĀD JĀBIR, QABĪLAT	TRB	32 36 N	12 57 E	51910
AWLĀD JAHLĪYAH, QABĪLAT	TRB	32 46 N	12 54 E	51904
AWLĀD JAMĀʿAH, MURĀBIṬ	SHRN	31 23 N	13 59 E	51903
AWLĀD JARBŪʿ	PPL	32 11 N	13 05 E	51907
AWLĀD JARBŪʿ, BIʾR	WLL	32 20 N	12 45 E	51904
AWLĀD KARĪM, BIʾR	WLL	32 53 N	11 59 E	51904
AWLĀD KHALAF ALLĀH	PPL	32 03 N	12 31 E	51907
AWLĀD KHALĪFAH	PPL	31 57 N	12 15 E	51907
AWLĀD KHALĪFAH	PPL	32 03 N	12 32 E	51907
AWLĀD KHALĪFAH	TRB	31 59 N	12 21 E	51907
AWLĀD KHALĪFAH, ABYĀR	WLLS	32 18 N	12 40 E	51904
AWLĀD KHALĪFAH, HANSHĪR	RUIN	32 03 N	12 52 E	51907
AWLĀD KHALĪFAH, JĀMIʿ	MSQE	32 37 N	14 19 E	51903
AWLĀD KHARŪF, JABBĀNAT	CMTY	32 02 N	12 40 E	51907
AWLĀD LAʿJĪB, BIʾR SEE				
AWLĀD AL ʿAJĪB, BIʾR	WLL	32 31 N	12 45 E	51904
AWLĀD MAṬĪF SEE AWLĀD MUṬĪF	PPL	32 10 N	12 52 E	51907
AWLĀD MAḤMŪD	PPL	31 50 N	11 03 E	51907
AWLĀD MAḤMŪD, MĀJIN	CTN	31 49 N	11 05 E	51907
AWLĀD MAḤMŪD, SAYḤ	WAD	31 47 N	11 07 E	51907
AWLĀD MAḤMŪD, WĀDĪ	WAD	31 50 N	11 00 E	51907
AWLĀD MANṢŪR	PPL	32 01 N	12 29 E	51907
AWLĀD MANṢŪR	PPL	32 13 N	13 03 E	51907
AWLĀD MASʿUD	PPL	31 58 N	12 07 E	51907
AWLĀD MASʿUD, JĀMIʿ	MSQE	32 44 N	12 43 E	51904
AWLĀD MASʿŪD, QABĪLAT	TRB	32 36 N	12 55 E	51900
AWLĀD MISKĪN, SĀNIYAT	WLL	26 56 N	16 55 E	51908

APPROVED FOR RELEASE: 2007/02/20: CIA-RDP01-00707R000200060002-9

APPROVED FOR RELEASE: 2007/02/20: CIA-RDP01-00707R000200060002-9

AWLĀD MUBĀHAK	LCTY	32 00 N	12 53 E	51907
AWLĀD MUḎĪF	PPL	32 10 N	12 52 E	51907
AWLĀD MUḤAMMAD, HABĪṮ	DPR	30 35 N	12 26 E	51907
AWLĀD MUḤAMMAD, ṮARĪQ	TRL	30 04 N	12 54 E	51907
AWLĀD MURGHUM, QABĪLAT	TRB	32 20 N	13 09 E	51910
AWLĀD MŪSĀ, JĀMIʿ	MSQE	32 05 N	12 54 E	51907
AWLĀD MŪSHĀD	PPL	32 05 N	12 54 E	51907
AWLĀD NAḤAY, QABĪLAT SEE				
AWLĀD NUḤAYY, QABĪLAT	TRB	32 32 N	14 23 E	51903
AWLĀD NAMĀ, QABĪLAT	TRB	32 27 N	14 23 E	51903
AWLĀD NŪḤ	TRB	31 51 N	12 01 E	51907
AWLĀD NŪḤ, JABBĀNAT	CMTY	32 54 N	21 41 E	51901
AWLĀD NŪḤ, JABBĀNAT	CMTY	32 55 N	21 48 E	51901
AWLĀD NŪḤ, JABBĀNAT SEE				
SĪDĪ YŪSUF, JABBĀNAT	CMTY	32 55 N	21 38 E	51901
AWLĀD NUḤAYY, QABĪLAT	TRB	32 32 N	14 23 E	51903
AWLĀD QALĀSĪ	PPL	32 05 N	12 41 E	51907
AWLĀD RAḤUMAH, QABĪLAT	TRB	32 41 N	13 51 E	51903
AWLĀD RAYYĀN	PPL	31 59 N	12 18 E	51907
AWLĀD SAʿĪD	PPL	32 04 N	12 31 E	51907
AWLĀD SAʿĪD	PPL	32 05 N	12 40 E	51907
AWLĀD SAʿĪD, JABBĀNAT	CMTY	32 03 N	21 07 E	51901
AWLĀD SAʿĪDAH, QABĪLAT	TRB	32 34 N	13 19 E	51910
AWLĀD SĀLIM	PPL	32 13 N	13 03 E	51907
AWLĀD SĀLIM, BIʾR	WLL	32 32 N	12 47 E	51904
AWLĀD SĀLIM, HANSHĪR	RUIN	32 12 N	12 49 E	51907
AWLĀD SALLĀM, SĀNIYAT SEE				
MAFSĪYAH, BIʾR AL	WLL	32 12 N	11 17 E	51907
AWLĀD ṢAQAR, BIʾR SEE				
AWLĀD AṢ ṢAQR, BIʾR	WLL	32 43 N	12 41 E	51904
AWLĀD SAQAR, JĀMIʿ SEE				
AWLĀD AṢ ṢAQR, JĀMIʿ	MSQE	32 45 N	12 42 E	51904
AWLĀD ṢAQAR, RAMLAT SEE				
AWLĀD AṢ ṢAQR, RAMLAT	DUNE	32 43 N	12 42 E	51904
AWLĀD SAWLAH, BIʾR SEE				
JADĪD AWLĀD ṢŪLAH, BIʾR	WLL	32 34 N	12 38 E	51904
AWLĀD SHATAYWĪ, MĀJIN SEE				
AWLĀD ASH SHUTAYWĪ, MĀJIN	CTN	32 23 N	12 56 E	51900
AWLĀD SHIBL, JABBĀNAT	CMTY	30 44 N	11 39 E	51907
AWLĀD SHUKR, QABĪLAT	TRB	32 18 N	14 14 E	51903
AWLĀD SĪDĪ KHALĪFAH	PPL	31 57 N	12 14 E	51907
AWLĀD SĪDNĀ, RAʾS	SPUR	32 32 N	13 36 E	51903
AWLĀD SĪ KHALĪFAH SEE				
AWLĀD SĪDĪ KHALĪFAH	PPL	31 57 N	12 14 E	51907
AWLĀD SINĀN, HANSHĪR	RUIN	32 04 N	12 52 E	51907
AWLĀD SULAYMĀN, WĀDĪ	WAD	31 51 N	10 53 E	51907
AWLĀD SULṬĀN, HANSHĪR	RUIN	31 56 N	12 12 E	51907
AWLĀD SULṬĀN, MINṬAQAT	LCTY	31 55 N	12 12 E	51907
AWLĀD SULṬĀN, WĀDĪ	WAD	31 55 N	12 12 E	51907
AWLĀD SUʿUD, QABĪLAT	TRB	32 32 N	12 57 E	51910
AWLĀD SUWAYSĪ, JĀMIʿ	MSQE	32 49 N	13 02 E	51910
AWLĀD TALLĪS SEE				
QARYAT BIN TALLĪS	PPL	31 48 N	14 04 E	51903
AWLĀD TANTŪSH, QABĪLAT	TRB	32 29 N	12 57 E	51910
AWLĀD TARHIN, QABĪLAT	TRB	32 29 N	13 38 E	51903
AWLĀD TILLĪS	TRB	32 41 N	12 58 E	51910
AWLĀD TURHIN, QABĪLAT SEE				
AWLĀD TARHIN, QABĪLAT	TRB	32 29 N	13 38 E	51903
AWLĀD ʿUBAYD, MADRASAT	SCH	32 44 N	12 43 E	51904
AWLĀD ʿUMAR SEE				
QARYAT AL ʿAMRŪNĪ	PPL	32 08 N	12 38 E	51907
AWLĀD ʿUMAR, QABĪLAT	TRB	32 15 N	14 24 E	51908
AWLĀD ʿUTHMĀN, MADRASAT	SCH	32 37 N	14 19 E	51903
AWLĀD WISHĀḤ, QABĪLAT	TRB	32 30 N	13 11 E	51910
AWLĀD YAḤYĀ	PPL	32 01 N	12 31 E	51907
AWLĀD YAḤYĀ	PPL	32 02 N	12 31 E	51907

APPROVED FOR RELEASE: 2007/02/20: CIA-RDP01-00707R000200060002-9

APPROVED FOR RELEASE: 2007/02/20: CIA-RDP01-00707R000200060002-9

AWLĀD YŪSIF, QABĪLAT SEE					
AWLĀD YŪSUF, QABĪLAT		TRB	32 12 N	13 38 E	51903
AWLĀD YŪSUF		PPL	32 04 N	12 41 E	51907
AWLĀD YŪSUF, JABBĀNAT		CMTY	31 58 N	12 09 E	51907
AWLĀD YŪSUF, JABBĀNAT		CMTY	32 03 N	13 25 E	51903
AWLĀD YŪSUF, QABĪLAT		TRB	32 12 N	13 38 E	51903
AWLĀD ZĀ'ID, QABĪLAT		TRB	32 29 N	13 16 E	51910
AWLĀD ZIYĀDAH, BI'R		WLL	32 32 N	12 50 E	51904
AWLĀM, HANSHĪR	*	RUIN	32 02 N	13 01 E	51907
'AWN, JĀMI'		MSQE	31 58 N	11 08 E	51907
'AWN, RA'S		HLL	31 45 N	11 46 E	51907
'AWNĀT, SHU'BAT AL		WAD	30 36 N	13 20 E	51907
'AWNĪYAH, ṮARĪQ SEE					
'AWNĪYAT WANĪN, ṮARĪQ		TRL	30 03 N	12 13 E	51907
'AWNĪYAT AL AZHAR, BI'R SEE					
'UWAYNAT AL AZHAR, BI'R		WLL	30 25 N	13 16 E	51907
'AWNĪYAT WANĪN, ṮARĪQ		TRL	30 03 N	12 13 E	51907
'AWNIYYAT WANĪN, ṮARĪQ SEE					
'AWNĪYAT WANĪN, ṮARĪQ		TRL	30 03 N	12 13 E	51907
AWDIYAT AṢ ṢADD SEE					
AWDIYAT AṢ ṢADD		LCTY	31 33 N	20 44 E	51905
'AWRĀ', MAQFAT AL		WLL	32 27 N	21 33 E	51901
'AWRĀ', KŪZ AL SEE					
'AWRĀ', QAWZ AL		DUNE	31 59 N	24 52 E	51906
'AWRĀ', MARSĀ AL		COVE	31 58 N	24 53 E	51906
'AWRĀ', QAWZ AL		DUNE	31 59 N	24 52 E	51906
'AWRĀ', RA'S AL		PT	31 59 N	24 53 E	51906
'AWRĀ', WĀDĪ AL		WAD	29 10 N	17 28 E	51908
'AWRĀ', WĀDĪ AL		WAD	29 13 N	17 07 E	51908
'AWRĀ', WĀDĪ AL		WAD	29 17 N	16 59 E	51908
'AWRAH, MAQFAT AL SEE					
'AWRĀ', MAQFAT AL		WLL	32 27 N	21 33 E	51901
'AWRAH, KŪZ AL SEE					
'AWRĀ', QAWZ AL		DUNE	31 59 N	24 52 E	51906
'AWRAH, RA'S AL SEE					
'AWRĀ', RA'S AL		PT	31 59 N	24 53 E	51906
AWRATĪN	*	LCTY	31 55 N	11 06 E	51907
AWṢĀF, HANSHĪR AL		RUIN	32 04 N	11 19 E	51907
'AWSAJ, SHAṬṬĪB AL	*	WAD	31 30 N	20 36 E	51905
'AWSAJ, WĀDĪ AL		WAD	32 06 N	20 33 E	51905
'AWSAJĪ, 'AYN AL		SPNG	32 42 N	22 18 E	51906
'AWSAJĪ, BI'R AL		CTN	32 40 N	22 44 E	51906
'AWSAJĪ, BI'R AL		CTN	32 41 N	22 44 E	51906
'AWSAJĪ, BI'R AL		CTN	32 40 N	22 45 E	51906
'AWSAJĪ, SĪRAT AL		RUIN	32 42 N	22 18 E	51906
'AWSAJĪYAH, BI'R AL		WLL	32 37 N	12 39 E	51904
'AWSAN, WĀDĪ AL SEE					
'AWSAJ, WĀDĪ AL		WAD	32 06 N	20 33 E	51905
'AWSHAZĪ, SĪRAT AL- SEE					
'AWSAJĪ, SĪRAT AL		RUIN	32 42 N	22 18 E	51906
'AWW		AREA	30 45 N	11 39 E	51907
'AWW, JABBĀNAT		CMTY	30 42 N	11 36 E	51907
AWWAL, WĀDĪ SEE AWĀL, WĀDĪ		WAD	30 12 N	9 52 E	51907
AWWAL AL 'ARĪSH		AREA	30 52 N	24 43 E	51906
'AWWĀM, SĪRAT		RUIN	32 44 N	21 17 E	51901
'AWWĀM, WĀDĪ AL		WAD	32 26 N	21 15 E	51901
'AWWĀMAH, GULAYB		HLL	32 30 N	14 25 E	51905
'AWWĀMĪ, QABR AL		TMB	31 34 N	20 51 E	51905
'AWWĀMĪ, QUBAYR AL SEE					
'AWWĀMĪ, QABR AL		TMB	31 34 N	20 51 E	51905
'AWWĀN, SĪRAT SEE 'AWWĀM, SĪRAT		RUIN	32 44 N	21 17 E	51901
'AWWĀN, WĀDĪ AL SEE					
'AWWĀM, WĀDĪ AL		WAD	32 26 N	21 15 E	51901
'AWYĀN, BI'R AL		CTN	31 02 N	24 17 E	51906
'AWZAH, HANSHĪR AL		RUIN	32 04 N	12 37 E	51907
A'YAD, BI'R		WLL	32 08 N	12 27 E	51907

APPROVED FOR RELEASE: 2007/02/20: CIA-RDP01-00707R000200060002-9

APPROVED FOR RELEASE: 2007/02/20: CIA-RDP01-00707R000200060002-9

ʿAYĀN, BIʾR AL SEE				
ʿALYĀN, BIʾR AL	CTN	30 43 N	20 28 E	51902
AʿYĀT, BIʾR SEE AʿYĀD, BIʾR	WLL	32 08 N	12 27 E	51907
ʿAYĀYIṬAH, BIʾR AL	WLL	32 45 N	13 51 E	51903
AYDHAH, HANSHĪR AL	RUIN	32 01 N	12 31 E	51907
ʿAYLĀN, WĀDĪ AL	WAD	31 41 N	10 31 E	51907
ʿAYN, BIʾR AL	WLL	32 42 N	13 32 E	51910
ʿAYN, HANSHĪR AL	RUIN	32 10 N	13 10 E	51907
ʿAYN, ḤIQF AL	DUNE	30 10 N	18 47 E	51902
ʿAYN, WĀDĪ AL	WAD	32 00 N	24 48 E	51906
ʿAYN, WĀDĪ AL	WAD	32 10 N	20 38 E	51905
ʿAYN, WĀDĪ AL	WAD	32 44 N	21 04 E	51901
ʿAYN, WĀDĪ AL	WAD	32 53 N	22 03 E	51906
ʿAYN, WĀDĪ AL	WAD	32 53 N	22 13 E	51906
ʿAYN, WĀDĪ AL	WAD	32 54 N	21 57 E	51901
ʿAYN AL GHAZĀLAH	RUIN	32 10 N	23 20 E	51906
ʿAYN AL GHAZĀLAH, MARSÁ SEE RIJL AL ʿULBAH				
ʿAYN AL GHAZĀLAH, MINQĀH	INLT	32 10 N	23 19 E	51906
ʿAYN AL GHAZĀLĪ	PT	32 13 N	23 19 E	51906
ʿAYN AL GHAZĀYĀ	SHRN	32 48 N	22 04 E	51906
ʿAYN AL GHAZĀYĀ, KHASHM	PPL	31 54 N	10 49 E	51907
ʿAYN AL GHAZĀYĀ, WĀDĪ	SPUR	31 55 N	10 49 E	51907
ʿAYN AL GHAZZĀLĪ SEE ʿAYN AL GHAZĀLĪ	WAD	31 56 N	10 48 E	51907
ʿAYN AL GHURĀB, WĀDĪ	SHRN	32 48 N	22 04 E	51906
ʿAYN AL GHURĀH, WĀDĪ SEE ʿAYN AL GHURĀB, WĀDĪ	WAD	32 13 N	12 40 E	51907
ʿAYN AL HAMĀM, WĀDĪ	WAD	32 13 N	12 40 E	51907
ʿAYN AL JULŪLAT	WAD	32 13 N	13 00 E	51907
ʿAYN AN NAJĪLAH, BIʾR	OAS	25 43 N	21 10 E	51902
ʿAYNAS SALMĀNĪ, SABKHAT	CTN	32 43 N	12 44 E	51904
ʿAYN ATH THAʿLAB	SBKH	32 07 N	20 05 E	51905
ʿAYN AZ ZAYN, JĀMIʿ	OAS	25 45 N	21 09 E	51902
	MSOE	32 18 N	15 07 E	51908

ʿAYN BĀNŪN, WĀDĪ	WAD	31 51 N	10 59 E	51907
ʿAYN GHAZĀYAH SEE ʿAYN AL GHAZĀYĀ	PPL	31 54 N	10 49 E	51907
ʿAYN GHAZĪYAH, KHASHM SEE ʿAYN AL GHAZĀYĀ, KHASHM	SPUR	31 55 N	10 49 E	51907
ʿAYN GHAZĪYAH, WĀDĪ SEE ʿAYN AL GHAZĀYĀ, WĀDĪ	WAD	31 56 N	10 48 E	51907
ʿAYN GHULŪ, QABĪLAT	TRB	32 18 N	15 06 E	51908
ʿAYN GHULUWW, QABĪLAT SEE ʿAYN GHULŪ, QABĪLAT	TRB	32 18 N	15 06 E	51908
ʿAYN GHULWW, QABILAT SEE ʿAYN GHULŪ, QABĪLAT	TRB	32 18 N	15 06 E	51908
ʿAYN GHURĀB, WĀDĪ SEE ʿAYN AL GHURĀB, WĀDĪ	WAD	32 13 N	12 40 E	51907
ʿAYN JARBĪ	OILF	29 00 N	19 50 E	51902
AYN MĀRAH SEE ʿAYN MĀRRAH, MUDĪRĪYAT	ADMD	32 45 N	22 23 E	51906
ʿAYN MĀRRAH	PPL	32 45 N	22 23 E	51906
ʿAYN MĀRRAH, MUDĪRĪYAT	ADMD	32 45 N	22 23 E	51906
ʿAYN TŪD, WĀDĪ	WAD	31 50 N	10 58 E	51907
ʿAYN ʿUWAYTAH, WĀDĪ	WAD	32 11 N	12 43 E	51907
ʿAYN ZĀRAH	PPL	32 49 N	13 16 E	51910
ʿAYN ZĀRAH, SIJN	PRN	32 48 N	13 17 E	51910
ʿAYN ZAYYĀNAH	LGN	32 13 N	20 10 E	51905
AYSARAH, WĀDĪ AL	WAD	31 52 N	11 44 E	51907
ʿAYSH, ABYĀR AL	CTN	32 07 N	20 52 E	51905
ʿAYSH, BIʾR AL	CTN	31 54 N	24 20 E	51906
ʿAYSH, WĀDĪ AL	WAD	32 22 N	20 40 E	51901
ʿAYSH, WĀDĪ AL	WAD	32 24 N	21 27 E	51901
ʿAYSH, WĀDĪ AL	WAD	32 40 N	21 42 E	51901
ʿAYSH, WĀDĪ AL	WAD	32 49 N	21 50 E	51901
ʿAYSH, WĀDĪ AL	WAD	32 49 N	21 51 E	51901
ʿAYSHAH KHAMĪS, BIʾR SEE ʿĀʾISHAH KHAMĪS, BIʾR	CTN	32 31 N	21 33 E	51901

APPROVED FOR RELEASE: 2007/02/20: CIA-RDP01-00707R000200060002-9

APPROVED FOR RELEASE: 2007/02/20: CIA-RDP01-00707R000200060002-9

AYSRAH, WĀDĪ AL SEE						
AYSARAH, WĀDĪ AL		WAD	31 52 N	11 44 E	51907	
ʿAYT ʿABD AL MAWLĀ, JABBĀNAT		CMTY	32 49 N	21 40 E	51901	
ʿAYT ADH DHAHĪBAH, WĀDĪ		WAD	32 01 N	20 23 E	51905	
ʿAYṮAH, SHUʿBAT AL		WAD	30 08 N	14 11 E	51907	
ʿAYT AL ʾABD, GHAWṮ		CULT	32 39 N	21 01 E	51901	
ʿAYT AL FADĪL, BIʾR		CTN	31 31 N	20 06 E	51905	
ʿAYT AL GAIAT, ABYĀR	*	CTN	32 19 N	20 44 E	51905	
ʿAYT AL HĀM, BIʾR		CTN	31 20 N	20 37 E	51905	
ʿAYT ʾALṮ, WĀDĪ		WAD	31 58 N	20 30 E	51905	
ʿAYT AL JADĪDAH, ABYĀR		CTN	32 2[illegible] N	21 27 E	51901	
ʿAYT AL JAZZĀR, JABBĀNAT		CMTY	31 44 N	20 41 E	51905	
ʿAYT AL KĀSIH, ABYĀR		WLLS	31 51 N	24 54 E	51906	
ʿAYT AL KHABBĀZ, BIʾR		CTN	32 01 N	20 29 E	51905	
ʿAYT AL LĀFĪ, BIʾR		CTN	32 08 N	21 02 E	51901	
ʿAYT AL LĀFĪ, BIʾR		CTN	32 12 N	21 00 E	51901	
ʿAYT AL MAṢŪK, ABYĀR	*	CTN	31 57 N	20 33 E	51905	
ʿAYT AL MAṢŪK, ʾILWAT	*	HLL	31 55 N	20 34 E	51905	
ʿAYT AL QIJĀB, JABBĀNAT		CMTY	32 30 N	20 42 E	51901	
ʿAYT AL QUṢAYṢĪB, BIʾR		CTN	32 33 N	21 54 E	51901	
ʿAYT ʿAQĪL, JABBĀNAT		CMTY	32 12 N	20 10 E	51905	
ʿAYT ʿAQŪB, BIʾR		WLL	24 27 N	23 22 E	51902	
ʿAYT AR RABŪ, BIʾR		CTN	32 24 N	21 16 E	51901	
ʿAYT ASH SHABĪZAH, BIʾR		CTN	32 11 N	21 00 E	51901	
ʿAYT ASH SHARĪF		SHRN	32 17 N	21 06 E	51901	
ʿAYT ASH SHUKRĀN, BIʾR		CTN	31 41 N	25 05 E	51906	
ʿAYT AS SĀFAN, WĀDĪ		WAD	32 17 N	20 58 E	51901	
ʿAYT AS SĀʿIDĪ, BIʾR		CTN	31 14 N	20 36 E	51905	
ʿAYT ʿATĪQ, JABBĀNAT		CMTY	32 24 N	20 35 E	51901	
ʿAYT AṮ ṮAYRAH, ABYĀR		WLLS	32 35 N	22 34 E	51906	
ʿAYT AṮ ṮAYRAH, QUBŪRAT		TMB	32 35 N	22 34 E	51906	
ʿAYT AWSHĀS, ABYĀR		CTN	32 23 N	21 17 E	51901	
ʿAYT AZ ZĀDIMAH, BIʾR		CTN	31 52 N	24 18 E	51906	
ʿAYT AZ ZURŪQ, BIʾR		CTN	32 35 N	21 42 E	51901	
ʿAYT AZ ZUWAYʿIL, MAQFAT		CTN	31 54 N	20 08 E	51905	
ʿAYT BALHĀʾ, BIʾR		CTN	32 03 N	21 08 E	51901	
ʿAYT BŪ ʿĀʾISHAH, MĀJIN		CTN	32 06 N	20 28 E	51905	
ʿAYT BŪ ʿAYN, MAQFAT		CTN	31 08 N	20 35 E	51905	
AYT BŪ ʿAYSHAH, MĀJIN SEE						
ʿAYT BŪ ʿĀʾISHAH, MĀJIN		CTN	32 06 N	20 28 E	51905	
ʿAYT BŪ MANṢŪR, MAQFAT		CTN	31 09 N	20 35 E	51905	
ʿAYT BŪ NARĀGHAH, SĀNIYAT		WLL	31 41 N	20 06 E	51905	
ʿAYT BURAYDĀN, BIʾR		CTN	32 21 N	22 23 E	51906	
ʿAYT BŪ SALṮANAH, ABYĀR		CTN	32 31 N	21 55 E	51901	
ʿAYT BU SHAʾRĪYAH, ABYĀR		CTN	32 10 N	21 13 E	51901	
ʿAYT BŪ ṮĀḤŪNAH, JABBĀNAT		CMTY	32 13 N	20 54 E	51901	
ʿAYT BŪ ZURAYDAH, GHAWṮ		CULT	32 16 N	20 2[illegible] E	51905	
ʿAYT DṮAH, JABBĀNAT	*	CMTY	32 39 N	21 42 E	51901	
ʿAYT FARAJ, BIʾR		CTN	32 05 N	23 53 E	51906	
ʿAYT FĀṮIMAH, BIʾR		CTN	31 35 N	20 32 E	51905	
ʿAYT HALṮMAH, JABBĀNAT		CMTY	32 22 N	21 39 E	51901	
ʿAYT HAMĪDAH, JABBĀNAT		CMTY	32 28 N	21 56 E	51901	
ʿAYT HAMŪDAH, MAQFAT		CTN	31 12 N	20 37 E	51905	
ʿAYT HANĪʾAH, JABBĀNAT		CMTY	32 23 N	20 37 E	51901	
ʿAYT HASAN, SĪRAT		RUIN	32 17 N	20 21 E	51905	
ʿAYT HUSAYN, GHAWṮ		CULT	32 15 N	20 27 E	51905	
ʿAYT HUSAYN, MINṮAQAT		LCTY	32 25 N	21 53 E	51901	
ʿAYT HUSAYN, WĀDĪ		WAD	32 24 N	21 53 E	51901	
ʿAYT HUWAYDIM, MAQFAT		CTN	32 27 N	21 27 E	51901	
ʿAYT KAṢĀLĪ, MAQFAT		CTN	31 19 N	20 36 E	51905	
ʿAYT KHĀLID, ABYĀR		WLLS	31 50 N	24 54 E	51906	
ʿAYT KHALĪL, JABBĀNAT		CMTY	31 38 N	20 11 E	51905	
ʿAYT KHANĀGAH, MAQFAT		CTN	31 37 N	20 31 E	51905	
ʿAYT LAMĪLAṮ, ABYĀR		WLLS	32 09 N	23 23 E	51906	
ʿAYT LAMĪLAṮ, ABYĀR		WLLS	32 10 N	23 24 E	51906	
ʿAYT MARDĪ, ABYĀR	*	CTN	32 22 N	20 30 E	51905	

APPROVED FOR RELEASE: 2007/02/20: CIA-RDP01-00707R000200060002-9

APPROVED FOR RELEASE: 2007/02/20: CIA-RDP01-00707R000200060002-9

ʿAYT MAʾYŪF, BIʾR	CTN	31 19 N	20 40 E	51905
ʿAYT MISBĀḤ, BIʾR	CTN	32 05 N	23 23 E	51906
ʿAYT MUʾMIN, BIʾR	CTN	31 43 N	25 01 E	51906
ʿAYT NAJM, ABYĀR	CTN	31 36 N	20 07 E	51905
ʿAYT QUBŪL, BIʾR	CTN	32 28 N	21 17 E	51901
ʿAYT QULAYWĀN, ḤAQFAT	CTN	32 24 N	21 28 E	51901
ʿAYT RABĪḤ, JABBĀNAT	CMTY	31 20 N	20 36 E	51905
ʿAYT RAḤŪMAH, BIʾR	CTN	32 41 N	22 50 E	51906
ʿAYT RAJAB, JABBĀNAT	CMTY	32 06 N	23 31 E	51906
ʿAYT RAQN, BIʾR	CTN	31 19 N	20 36 E	51905
ʿAYT RUḤŪMAH, BIʾR SEE				
ʿAYT RAḤŪMAH, BIʾR	CTN	32 41 N	22 50 E	51906
ʿAYT SAʿĪṬ, ʿILWAT	HLL	32 06 N	20 22 E	51905
ʿAYT ṢĀLIḤ, ABYĀR	CTN	31 38 N	20 11 E	51905
ʿAYT SHINNĪB, BIʾR	CTN	32 38 N	22 46 E	51906
ʿAYT SĪDĪ BŪ SHALĪF, JABBĀNAT	CMTY	31 30 N	20 03 E	51905
ʿAYT SUʿAYṬ, ʿALWAT SEE				
ʿAYT SAʿĪṬ, ʿILWAT	HLL	32 06 N	20 22 E	51905
ʿAYT ṬUWAYR, ḤAQFAT	CAVE	32 38 N	21 32 E	51901
ʿAYT WĀʿIR, BIʾR	WLL	31 43 N	25 01 E	51906
ʿAYT WĀʿR, BIʾR SEE				
ʿAYT WĀʿIR, BIʾR	WLL	31 42 N	25 01 E	51906
ʿAYT ZAMMĪṬ, JABBĀNAT	CMTY	32 03 N	20 30 E	51905
ʿAYT ZUMMAYṬ, JABBĀNAT SEE				
ʿAYT ZAMMĪṬ, JABBĀNAT	CMTY	32 03 N	20 30 E	51905
ʿAYYĀD, BIʾR	WLL	31 38 N	20 10 E	51905
AYYĀD, BIʾR SEE AʿYĀD, BIʾR	WLL	32 08 N	12 27 E	51907
ʿAYYĀD, MINDĀR	PT	32 01 N	24 38 E	51906
ʿAYYĀD, WĀDĪ	WAD	32 00 N	24 38 E	51906
ʿAYYĀD BIN ABŪ ZAYD, BIʾR	WLL	32 39 N	13 05 E	51910
ʿAYYĀSH, WĀDĪ	WAD	32 22 N	22 45 E	51906
ʿAYYĀSH, ẒAHR	HLL	32 23 N	22 45 E	51906
AʿZAB, BIʾR AL	WLL	32 26 N	13 48 E	51903

AZÀIZ, SCETIB EL- SEE				
ʿAZZŪZ, SHUʿBAT AL	WAD	30 23 N	14 19 E	51907
ʿAZĀʾIZ, WĀDĪ AL	WAD	32 05 N	21 00 E	51901
ʿAZĀLĪ, DŪR AL	HLLS	26 46 N	16 40 E	51908
AZĀLI, GEUR EL- SEE				
ʿAZĀLĪ, QUBŪR AL	TMB	26 47 N	16 41 E	51908
AZALI, GRARET EL SEE				
ʿAZĀLĪ, QARĀRAT AL	DPR	26 35 N	16 42 E	51908
ʿAZĀLĪ, QARĀRAT AL	DPR	26 35 N	16 42 E	51908
ʿAZĀLĪ, QUBŪR AL	TMB	26 47 N	16 41 E	51908
ʿAZĀLĪ, WĀDĪ AL	WAD	26 36 N	16 42 E	51908
AZ ALLAF, SEE ZALLĀF, RAMLAT	DUNE	27 15 N	14 25 E	51909
ʿAZĀMĪ, WĀDĪ AL SEE				
ʿIZĀMĪ, WĀDĪ AL	WAD	32 25 N	23 05 E	51906
AZĀRIṢAH, BIʾR	WLL	32 46 N	13 08 E	51910
AZÀRSA, BIR SEE				
AZĀRIṢAH, BIʾR	WLL	32 46 N	13 08 E	51910
ʿAZAYMĪ, QABĪLAT SEE				
ʿUZAYMĪ, QABĪLAT	TRB	32 06 N	13 53 E	51903
ʿAZĀZ, BIʾR AL	WLL	31 42 N	14 39 E	51903
AZÁZ, GEBÉL SEE ʿIZĀZ, JABAL AL	MT	28 23 N	17 52 E	51908
ʿAZĀZĪ, ABYĀR AL SEE				
ʿIZĀZĪ, ABYĀR AL	WLLS	31 56 N	23 58 E	51906
AZAZI, BIR EL SEE				
ʿIZĀZĪ, ABYĀR AL	WLLS	31 56 N	23 58 E	51906
ʿAZĀZĪ, GHAWṬ AL SEE				
ʿIZĀZĪ, GHAWṬ AL	DPR	31 57 N	23 57 E	51906
AZBA, WADI EL- SEE				
ʿIZBĪYAH, WĀDĪ AL	WAD	32 51 N	22 04 E	51906
ÀZHARI, AUÈNET EL- SEE				
ʿUWAYNAT AL AZHAR, BIʾR	WLL	30 25 N	13 16 E	51907
ʿAZĪ, BIʾR	WLL	32 07 N	13 52 E	51903
ʿAZĪ, QABĪLAT	TRB	32 07 N	13 51 E	51903

APPROVED FOR RELEASE: 2007/02/20: CIA-RDP01-00707R000200060002-9

APPROVED FOR RELEASE: 2007/02/20: CIA-RDP01-00707R000200060002-9

ʿAZĪLAH, ʿARQUB AL SEE				
ʿUZAYLAH, ʿURQŪB AL	RDGE	32 42 N	22 37 E	51906
AZÌZ, GLEB SEE				
QALĪB ʿAZĪZ, RAʾS	HLL	32 25 N	12 52 E	51910
ʿAZĪZ, JABBĀNAT AL	CMTY	30 11 N	20 10 E	51902
AZIZA, BIR SEE TUWAYB, BIʾR AT	CTN	32 34 N	22 06 E	51906
ʿAZĪZAH, BIʾR	CTN	32 11 N	23 06 E	51906
ʿAZĪZAH, BIʾR	CTN	32 33 N	22 03 E	51906
ʿAZĪZAH, QABR	TMB	32 03 N	22 51 E	51906
ʿAZĪZAH, SHATĪB	WAD	31 59 N	13 07 E	51907
ʿAZĪZAH, ʒARĪQ	ROAD	32 29 N	21 25 E	51901
ʿAZĪZAH, ʒARĪQ	TRL	32 33 N	22 03 E	51900
ʿAZĪZAH, WĀDĪ	WAD	32 34 N	22 07 E	51906
AZIZIA SEE AL ʿAZĪZĪYAH	PPL	32 32 N	13 01 E	51910
ʿAZĪZĪYAH, MUDĪRĪYAT AL (LONG FORM), AL ʿAZĪZĪYAH (SHORT FORM)	ADMD	32 32 N	13 01 E	51910
ʿAZLĪYAH, BIʾR AL SEE				
ʿADILĪYAH, BIʾR AL	WLL	31 07 N	17 02 E	51902
ʿAZM, MINʒAQAT AL	LCTY	32 29 N	20 44 E	51901
ʿAZMAH, ḤARRAT AL	HLL	29 16 N	14 20 E	51907
AZRAQ, HANSHĪR AL	RUIN	32 11 N	13 20 E	51907
AZRAQ, QABR AL	TMB	32 04 N	23 27 E	51906
AZRAQ, SĪRAT AL	RUIN	32 36 N	21 22 E	51901
AZREGH, QABR EL- SEE				
AZRAQ, QABR AL	TMB	32 04 N	23 27 E	51906
AZREGH, WĀDĪ EL- SEE				
UJAYRIB, WĀDĪ AL	WAD	32 06 N	23 49 E	51906
AZUAL, DAHAR EL SEE				
AZWAL, ẒAHR AL	HLL	31 43 N	23 55 E	51906
ʿAZŪMĪ, HANSHĪR AL	RUIN	32 14 N	12 57 E	51907
ʿAZŪMĪ, KĀF AL	HLL	30 58 N	16 57 E	51902
ʿAZŪZ, BIʾR SEE ʿAZZŪZ, BIʾR	CTN	32 40 N	22 47 E	51906

AZÚZ, GÁRET EL- SEE				
ʿAJŪZ, QĀRAT AL	HLLS	29 03 N	14 44 E	51908
ʿAZŪZ, SHAʒĪB AL SEE				
ʿAZZŪZ, SHAʒĪB AL	WAD	32 01 N	13 11 E	51907
ʿAZŪZ, SHUʿBAT AL SEE				
ʿAZZŪZ, SHUʿBAT AL	WAD	30 23 N	14 19 E	51907
AZÙZ, SIAH EL SEE				
SAYḤ AL ʿAZZŪZ, WĀDĪ	WAD	31 43 N	11 19 E	51907
AZÚZ, UDÉI EL- SEE				
ʿAJŪZ, WUDAYY AL	WAD	29 04 N	14 36 E	51908
AZWĀF, ABYĀR AL	WLLS	32 14 N	22 39 E	51906
AZWĀL, ẒAHR AL	HLL	31 43 N	23 55 E	51906
ÁZZA, GRÁRET EL- SEE				
ʿAZZAH, QARĀRAT AL	DPR	28 06 N	17 36 E	51908
AZZÀBA, GĀRAET EL- SEE				
ʿAZZĀBAH, QĀRAT AL	MT	31 46 N	10 58 E	51907
AZZÀBA, SCETIB EL- SEE				
ʿAZZĀBAH, SHAʒĪB AL	WAD	31 52 N	12 37 E	51907
ʿAZZĀBAH, ASH SHAʒĪB AL SEE				
ʿAZZĀBAH, SHAʒĪB AL	WAD	31 52 N	12 37 E	51907
ʿAZZĀBAH, QĀRAT AL	MT	31 46 N	10 58 E	51907
ʿAZZĀBAH, SHAʒĪB AL	WAD	31 52 N	12 37 E	51907
ʿAZZĀBAH, SHUʿBAT AL	WAD	31 48 N	10 56 E	51907
ʿAZZĀBAH SHAWDHAB, SHUʿBAT AL	WAD	31 45 N	10 57 E	51907
ʿAZZĀBAH SHUWAYDIR, SHUʿBAT AL	WAD	31 46 N	10 56 E	51907
ʿAZZABAT SHŪDAB, SHUʿBAT AL SEE				
ʿAZZĀBAH SHAWDHAB, SHUʿBAT AL	WAD	31 45 N	10 57 E	51907
AZ ZAʿBĪ	LCTY	27 41 N	16 28 E	51908
ʿAZZĀBĪ BIN NAṢR, KHIRBAT AL	RUIN	31 55 N	11 56 E	51907
ʿAZZĀBĪ IBRĀHĪM, MĀJIN	CTN	31 50 N	10 49 E	51907
ʿAZZĀBĪ ʿĪSÁ, JĀMIʿ AL	MSQE	31 59 N	12 03 E	51907
ʿAZZĀBĪ NŪḤ, JĀMIʿ AL	MSQE	31 58 N	11 56 E	51907
ʿAZZĀBĪYAH, QĀRAT AL	MT	31 47 N	10 59 E	51907
ʿAZZĀBĪYAH, SHUʿBAT AL	WAD	31 43 N	10 57 E	51907

APPROVED FOR RELEASE: 2007/02/20: CIA-RDP01-00707R000200060002-9

APPROVED FOR RELEASE: 2007/02/20: CIA-RDP01-00707R000200060002-9

BLANK PAGE

APPROVED FOR RELEASE: 2007/02/20: CIA-RDP01-00707R000200060002-9

APPROVED FOR RELEASE: 2007/02/20: CIA-RDP01-00707R000200060002-9

-CONTINUED-

APPROVED FOR RELEASE: 2007/02/20: CIA-RDP01-00707R000200060002-9

APPROVED FOR RELEASE: 2007/02/20: CIA-RDP01-00707R000200060002-9

GAZETTEER

LIBYA

3 OF 17

FSTC

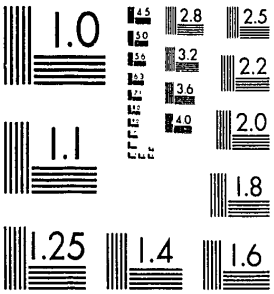

MICROCOPY RESOLUTION TEST CHART
NATIONAL BUREAU OF STANDARDS-1963-A

XST HQ FORM 58 (13 FEB 80)

APPROVED FOR RELEASE: 2007/02/20: CIA-RDP01-00707R000200060002-9

APPROVED FOR RELEASE: 2007/02/20: CIA-RDP01-00707R000200060002-9

ʿAZZĀBĪ YŪNIS, JĀMIʿ AL SEE				
ʿAZZĀBĪ YŪNUS, JĀMIʿ AL	MSQE	31 57 N	12 04 E	51907
ʿAZZĀBĪ YŪNUS, JĀMIʿ AL	MSQE	31 57 N	12 04 E	51907
AZZĀGH, BIR SEE ʿAZZĀQ, BIʾR	CTN	32 25 N	22 27 E	51906
ʿĀZZAH, QABR	TMB	31 38 N	24 36 E	51906
ʿAZZAH, QARĀRAT AL	DPR	28 06 N	17 36 E	51908
AZ ẒĀHIR	AREA	32 03 N	12 39 E	51907
AZ ZAHRĀʾ SEE				
ZAHRĀʾ, MUDĪRĪYAT AZ	ADMD	32 41 N	12 52 E	51904
AZ ZAHRĀʾ	PPL	32 41 N	12 52 E	51904
AZ ẒAHRAH	LCTY	31 43 N	24 35 E	51906
AZ ẒAHRAH	HLL	32 38 N	21 08 E	51901
AZ ZALĀLIWAH	HLL	29 06 N	18 36 E	51902
AZ ZALĀLLAH SEE AZ ZALĀLIWAH	HLL	29 06 N	18 36 E	51902
AZ ZALĪM AL ABYAḌ	AREA	32 09 N	11 40 E	51907
AZ ZALĪM AL ASWAD	LCTY	32 06 N	11 43 E	51907
AZ ZALLAF SEE ZALLĀF, RAMLAT	DUNE	27 15 N	14 25 E	51909
AZ ZAMĀMIQAH	PPL	32 15 N	13 02 E	51907
AZ ZAMĪLAH SEE AZ ZUMAYLAH	LCTY	31 52 N	12 31 E	51907
AZ ZAMĪLAT SEE AZ ZUMAYLAH	LCTY	31 52 N	12 31 E	51907
AZ ZAMLAH	LCTY	31 59 N	12 09 E	51907
AZ ZAMLAH	LCTY	32 00 N	12 04 E	51907
AZ ZANTĀN SEE AZ ZINTĀN	LCTY	31 56 N	12 12 E	51907
AZ ZANTĀN SEE AZ ZINTĀN	AREA	32 00 N	12 15 E	51907
ʿAZZĀQ, BIʾR	CTN	32 25 N	22 27 E	51906
ʿAZZĀQ, GHAWṬ SEE				
BIN ʿAZZĀQ, GHAWṬ	VAL	32 25 N	22 32 E	51906
AZ ZAQĀRĪR SEE AZ ZAQRŪRAH	WLL	31 26 N	20 11 E	51905
AZ ZAQRŪRAH	WLL	31 26 N	20 11 E	51905
AZ ZARDAH	AREA	32 27 N	20 51 E	51901
AZ ZARQĀN	PPL	25 58 N	13 47 E	51909
AZ ZARRŪQ SEE				
ZARRŪQ, MUDĪRĪYAT AZ	ADMD	32 22 N	15 09 E	51908
AZ ZAWĀGHĪYAH	LCTY	32 27 N	12 05 E	51904
AZ ZĀWIYAH SEE				
ZĀWIYAH, MUḤĀFAẒAT AZ	ADMD	32 40 N	12 10 E	51904
AZ ZĀWIYAH SEE				
ZĀWIYAH, MUTAṢARRIFĪYAT AZ	ADMD	32 45 N	12 44 E	51904
AZ ZĀWIYAH SEE				
ZĀWIYAH, MUDĪRĪYAT AZ	ADMD	32 45 N	12 44 E	51904
AZ ZĀWIYAH	PPL	31 59 N	24 40 E	51906
AZ ZĀWIYAH	PPL	32 45 N	12 44 E	51904
AZ ZĀWIYAH SEE AZ ZUWAYYAH	AREA	31 52 N	12 20 E	51907
AZ ZĀWIYAH	HLL	32 35 N	21 10 E	51901
AZ ZĀWIYAH	LCTY	31 58 N	10 58 E	51907
AZ ZĀWIYAH	LCTY	32 29 N	21 00 E	51901
AZ ZĀWIYAH SEE ʿĪZĀZ, BIʾR	WLL	30 45 N	13 46 E	51907
AZ ZĀWIYAH AL BAYḌĀʾ SEE				
AL BAYḌĀʾ	PPL	32 46 N	21 43 E	51901
AZ ZAWIYAH AL FĀʾIDĪYAH SEE				
QARYAT AL FĀʾIDĪYAH	PPL	32 41 N	21 55 E	51901
AZ ZĀWIYAH AL GHERBĪYAH SEE				
AZ ZĀWIYAH	PPL	32 45 N	12 44 E	51904
AZ ZĀWIYAH AL QADĪMAH	LCTY	32 46 N	21 43 E	51901
AZ ZĀWIYAT AL WAʿDĪYAH SEE				
ZĀWIYAT AS SAWĀʿIDĪYAH	RUIN	32 13 N	13 05 E	51907
AZ ZAWĪYYAH SEE AZ ZUWAYYAH	PPL	32 07 N	13 01 E	51907
AZ ZAWWĀM	OILF	28 40 N	18 15 E	51905
AZ ZAYTŪNAH	PPL	25 57 N	14 32 E	51909
ʿAZZĀZ, RAʾS	PT	31 58 N	24 59 E	51906
ʿAZZĀZ, SABKHAT	SBKH	31 57 N	25 00 E	51906
AZZAZÍA, GHÉLTET EL- SEE				
ʿAZZĀZĪYAH, QALTAT AL	CTN	27 06 N	18 07 E	51908
ʿAZZĀZĪYAH, QALTAT AL	CTN	27 06 N	18 07 E	51908
AZZAZÚI, GHÈLTET EL- SEE				
ʿAZZĀZĪYAH, QALTAT AL	CTN	27 06 N	18 07 E	51908
AZ ZĪGHAN	PPL	27 21 N	14 54 E	51909

APPROVED FOR RELEASE: 2007/02/20: CIA-RDP01-00707R000200060002-9

APPROVED FOR RELEASE: 2007/02/20: CIA-RDP01-00707R000200060002-9

AZ ZINTĀN SEE				
ZINTĀN, MUDĪRĪYAT AZ	ADMD	31 56 N	12 14 E	51907
AZ ZINTĀN	PPL	31 56 N	12 14 E	51907
AZ ZINTĀN	AREA	32 00 N	12 15 E	51907
AZ ZINTĀN	LCTY	31 02 N	13 01 E	51907
AZ ZINTĀN	LCTY	31 56 N	12 12 E	51907
AZ ZIQZĀW	LCTY	32 03 N	11 12 E	51907
AZ ZIRDĀB	LCTY	31 47 N	11 51 E	51907
AZ ZIRDĀB	LCTY	31 59 N	12 20 E	51907
AZ ZŪFĪYAH	WLL	32 05 N	20 10 E	51905
AZ ZŪGHĪYAH SEE				
LĀLLATĪ AZ ZŪGHĪYAH	SHRN	32 02 N	13 25 E	51903
AZ ZUHAYR	LCTY	30 39 N	18 20 E	51902
AZ ZUHAYLAH	LCTY	31 52 N	12 31 E	51907
AZ ZURAYQ SEE				
QARYAT AZ ZURAYQĪ	PPL	32 26 N	14 54 E	51908
AZ ZURQ	GAS	24 08 N	23 18 E	51902
AZ ZURQĀN	PPL	32 01 N	12 30 E	51907
AZ ZURS	HLL	28 11 N	14 43 E	51909
AZ ZUWAYTĪNAH SEE				
ZUWAYTĪNAH, MUDĪRĪYAT AL	ADMD	30 58 N	20 07 E	51902
AZ ZUWAYTĪNAH	TRMD	30 55 N	20 05 E	51902
AZ ZUWAYTĪNAH SEE				
QARYAT AZ ZUWAYTĪNAH	PPL	30 58 N	20 07 E	51902
AZ ZUWAYTĪNAH SEE				
ZUWAYTĪNAH, QABĪLAT AZ	TRB	32 09 N	14 37 E	51908
AZ ZUWAYYAH	PPL	32 07 N	13 01 E	51907
AZ ZUWAYYAH	AREA	31 52 N	12 20 E	51907
AZ ZUWAYYAH	WLLS	27 35 N	14 14 E	51909
ʿAZZŪZ, ʿAYN	SPNG	32 47 N	22 18 E	51906
ʿAZZŪZ, BIʾR	CTN	32 40 N	22 47 E	51906
ʿAZZŪZ, SAYḤ AL SEE				
SAYḤ AL ʿAZZŪZ, WĀDĪ	WAD	31 43 N	11 19 E	51907
ʿAZZŪZ, SHAṬĪB AL	WAD	32 01 N	13 11 E	51907
ʿAZZŪZ, SHUʿBAT AL	WAD	30 23 N	14 19 E	51907
BAABUS ED DIB, BIR SEE				
BAʿBŪṢ ADH DHUʾAYB, SĀNIYAT	WLL	30 54 N	10 32 E	51907
BAABUS ED-DIB, SĀNIET SEE				
BAʿBŪṢ ADH DHUʾAYB, SĀNIYAT	WLL	30 54 N	10 32 E	51907
BAABUS ED-DIB, UĀDI SEE				
BAʿBUS ADH DHIʾB, WĀDĪ	WAD	30 54 N	10 20 E	51907
BA ADH DHAW, WĀDĪ SEE				
BŪ AD DAWṢ, WĀDĪ	WAD	32 00 N	24 21 E	51906
BAʿĀDISHAH, BIʾR AL	WLL	32 28 N	12 38 E	51904
BAĀDSCÍA, BIR EL- SEE				
BAʿĀDISHAH, BIʾR AL	WLL	32 28 N	12 38 E	51904
BĀ AL ʿAFAN, QABR SEE				
BŪ AL ʿAFAN, QABR	TMB	31 15 N	23 44 E	51906
BA AL ʿAFĀRĪT SEE				
BŪ AL ʿAFĀRĪT	HLLS	32 32 N	21 19 E	51901
BA AL ʿAMD, BIʾR SEE				
BŪ AL ʿAMAD, BIʾR	CTN	31 40 N	21 35 E	51901
BA AL ʿAMYĀʾ, AḤQĀF SEE				
BŪ AL ʿAMYĀʾ, AḤQĀF	CAVE	31 59 N	24 43 E	51906
BA AL ARĀḌĪ, SĪRAT SEE				
BŪ AL ARĀḌĪ, SĪRAT	RUIN	32 47 N	21 29 E	51901
BA AL ʿĀRIḍ, WĀDĪ SEE				
BŪ AL ʿĀRIḍ, WĀDĪ	WAD	32 42 N	21 19 E	51901
BA AL ʿĀRIḍ, WĀDĪ SEE				
BŪ AL ʿĀRIḍ, WĀDĪ	WAD	32 47 N	21 19 E	51901
BA AL ʿAJIR, WĀDĪ SEE				
BŪ AL ʿIJR, WĀDĪ	WAD	32 06 N	22 13 E	51906

APPROVED FOR RELEASE: 2007/02/20: CIA-RDP01-00707R000200060002-9

APPROVED FOR RELEASE: 2007/02/20: CIA-RDP01-00707R000200060002-9

BA AL JANNĀḤĀT, WĀDĪ SEE				
BŪ AL JANNĀḤĀT, WĀDĪ	WAD	32 36 N	21 11 E	51901
BA AL KHASHAB, WĀDĪ SEE				
BŪ AL KHASHAB, WĀDĪ	WAD	32 46 N	21 17 E	51901
BA AN NĀSIR, JABBĀNAT SEE				
BŪ AN NĀSIR, JABBĀNAT	CMTY	32 46 N	22 37 E	51906
BAAR, CARMŪS EL SEE				
JAWF AL BAʿR, KARMŪSAT	TREE	31 44 N	23 46 E	51906
BAAR, GIOF EL SEE BAʿR, JAWF AL	DPR	31 43 N	23 46 E	51906
BAAR, HAQFET EL SEE				
BAʿR, ḤAQFAT AL	CTN	31 43 N	23 46 E	51906
BAʿAR, JAWF AL SEE BAʿR, JAWF AL	DPR	31 43 N	23 46 E	51906
BAAR, SCETIB EL SEE BAʿR, WĀDĪ AL	WAD	32 26 N	21 45 E	51901
BAARSA, DJEBEL SEE BAARSO, JABAL	HLLS	23 10 N	20 35 E	51902
BAARSO, GEBEL SEE BAARSO, JABAL	HLLS	23 10 N	20 35 E	51902
BAARSO, JABAL	HLLS	23 10 N	20 35 E	51902
BA ASH SHUGŪQ, WĀDĪ SEE				
BŪ ASH SHUGŪQ, WĀDĪ	WAD	32 41 N	21 27 E	51901
BAATRĀN, CHORMET EL SEE				
BAʿTHRĀN, KHURMAT AL	PASS	28 38 N	16 22 E	51908
BAATRĀN, UĀDI EL SEE				
BAʿTHARĀN, WĀDĪ AL	WAD	28 34 N	16 46 E	51908
BAATRĀN, UĀDI EL- SEE				
BAʿTHARĀN, WĀDĪ AL	WAD	28 37 N	16 47 E	51908
BA AT TARĀNIB, BIʾR SEE				
BŪ AL ARĀNIB, BIʾR	CTN	31 33 N	24 17 E	51906
BĀ AZ ZAFFAR, ḤAṬṬĪYAT SEE				
BŪ AZ ZAFFĀR, ḤAṬṬĪYAT	DPR	29 31 N	21 10 E	51902
BAB, DJEBEL SEE BĀB, JABAL	HLLS	22 47 N	20 11 E	51902
BAB, GĀRET EL- SEE				
BĀB, QĀRAT AL	HLL	29 17 N	21 42 E	51902
BAB, GEBEL SEE BĀB, JABAL	HLLS	22 47 N	20 11 E	51902
BĀB, GHAWṬ AL	DPR	32 19 N	22 59 E	51906
BĀB, JABAL	HLLS	22 47 N	20 11 E	51902
BĀB, QĀRAT AL	HLL	29 17 N	21 42 E	51902
BĀB, RAMLAT AL	DUNE	30 12 N	10 05 E	51907
BAB, RAS EL- SEE BŪ BĀB, RAʾS	HLL	31 59 N	13 30 E	51903
BAB, RGHEIBET EL- SEE				
BĀB, WĀDĪ AL	WAD	29 30 N	15 15 E	51906
BĀB, RUDAYBAT AL SEE				
BĀB, WĀDĪ AL	WAD	29 30 N	15 15 E	51908
BĀB, SĪRAT AL	RUIN	32 51 N	22 10 E	51906
BAB, UADI EL- SEE BŪ BĀB, WĀDĪ	WAD	31 59 N	13 29 E	51903
BĀB, WĀDĪ AL	WAD	29 06 N	14 07 E	51907
BĀB, WĀDĪ AL	WAD	29 10 N	14 07 E	51907
BĀB, WĀDĪ AL	WAD	29 30 N	15 15 E	51908
BĀB, WĀDĪ	WAD	29 36 N	15 10 E	51908
BĀB, WĀDĪ AL	WAD	31 33 N	20 30 E	51905
BĀB ʿAKKĀRAH	PPLX	32 52 N	13 11 E	51910
BĀB AL ABKĀR	MT	32 24 N	13 28 E	51903
BĀB AS SARĪR	HLL	31 00 N	23 44 E	51906
BĀBAYN, JABAL SEE				
BŪ BĀNĪ, JABAL	MT	22 38 N	25 00 E	51900
BĀB ʿAZĪZĪYAH SEE				
MUʿASKAR AL ʿAZĪZĪYAH	PPLX	32 53 N	13 10 E	51910
BABEIN, GEBEL SEE				
BŪ BĀNĪ, JABAL	MT	22 38 N	25 00 E	51900
BAB ES- SERIR SEE				
BĀB AS SARĪR	HLL	31 00 N	23 44 E	51906
BĀB ET TSOBBI SEE AL BĀB	DUNE	30 25 N	9 58 E	51900
BAB GARGARESH SEE				
BĀB QARQĀRISH	PPLX	32 53 N	13 09 E	51910
BĀB NĀJURA SEE BĀB TĀJŪRĀʾ	PPL	32 53 N	13 14 E	51910
BĀB QARAQĀRISH SEE				
BĀB QARQĀRISH	PPLX	32 53 N	13 09 E	51910
BĀB QARQĀʿISH	PPLX	32 53 N	13 09 E	51910
BABRIA, BIR EL- SEE				
BUḤAYRĪYAH, BIʾR AL	WLL	30 52 N	12 30 E	51907
BĀB TAGUIRA SEE BĀB TĀJŪRĀʾ	PPL	32 53 N	13 14 E	51910

APPROVED FOR RELEASE: 2007/02/20: CIA-RDP01-00707R000200060002-9

APPROVED FOR RELEASE: 2007/02/20: CIA-RDP01-00707R000200060002-9

BĀB TĀJŪRĀ		PPL	32 53 N	13 14 E	51910
BAʿBŪS ADH DHIʔB, BIʿR SEE					
BAʿBŪS ADH DHUʔAYB, SĀNIYAT		WLL	30 54 N	10 32 E	51907
BAʿBŪS ADH DHIʔB, WĀDĪ		WAD	30 54 N	10 20 E	51907
BAʿBŪS ADH DHUʔAYB, SĀNIYAT		WLL	30 54 N	10 32 E	51907
BAʿBŪS ALH DHUʔAYB, WĀDĪ SEE					
BAʿBŪS ADH DHIʔB, WĀDĪ		WAD	30 54 N	10 20 E	51907
BABŪS ED-DIB, BIR SEE					
BAʿBŪS ADH DHUʔAYB, SĀNIYAT		WLL	30 54 N	10 32 E	51907
BABŪS ED-DIB, UĀDI SEE					
BAʿBŪS ADH DHIʔB, WĀDĪ		WAD	30 54 N	10 20 E	51907
BAʿBŪS KHARŪF		DPR	30 29 N	10 52 E	51907
BACCĀRA, BIR SEE BAKKĀRAH, BIʔR		CTN	32 04 N	23 52 E	51906
BACCŪSC, GĀRET EL- SEE					
BAKKŪSH, QĀRAT AL		HLL	26 47 N	17 19 E	51908
BACCŪSC, UĀDI EL- SEE					
BAKKŪSH, WĀDĪ AL		WAD	26 42 N	17 20 E	51908
BACCŪSC, UĀDI EL- SEE					
BAKKŪSH, WĀDĪ AL		WAD	32 01 N	13 30 E	51903
BACCŪSCIA, GRARET EL- SEE					
BAKKŪSHAH, QARĀRAT AL		DPR	27 39 N	17 02 E	51908
BACHITA, DAHAR SEE					
BUKHAYTAH, ẒAHR		HLL	32 17 N	23 10 E	51906
BACHITA, GUET SEE					
BUKHAYTAH, GHAWĪ		DPR	32 15 N	23 10 E	51906
BACŪR, UĀDI SEE BĀKŪR, WĀDĪ AL		WAD	32 32 N	20 37 E	51900
BADĀNAH, SĪRAT AL		RUIN	32 33 N	21 01 E	51901
BADĀRINAH, JABAL AL		MT	31 56 N	11 38 E	51907
BADĀRINAH, SUWAYYINAT AL		WLL	30 09 N	10 35 E	51907
BADARNA, GEBEL EL- SEE					
BADĀRINAH, JABAL AL		MT	31 56 N	11 38 E	51907
BADĀRNĀ, SUWAYNAT AL SEE					
BADĀRINAH, SUWAYYINAT AL		WLL	30 09 N	10 35 E	51907
BADARTHAN, HANSHĪR	*	RUIN	32 10 N	13 04 E	51907
BADARTHAN, JĀMIʿ	*	MSQE	32 10 N	13 05 E	51907
BADARTHAN, SHUʿBAT	*	WAD	32 08 N	13 06 E	51907
BAʿDĀSH, QABĪLAT		TRB	32 14 N	14 33 E	51908
BADAYR AL WAʿR, RAʔS SEE					
BUDAYR AL WAʿR, RAʔS		HLL	32 24 N	14 23 E	51908
BADDĀDAH, DŪR AL		HLLS	27 39 N	14 40 E	51909
BADDĀDAH, QĀRAT AL		HLL	27 36 N	14 44 E	51909
BADDĀDAH, WĀDĪ AL		WAD	27 34 N	14 43 E	51909
BADERTEN SEE QABĪLAT BADARTHAN		PPL	32 10 N	13 05 E	51907
BADĪḤ, MAKHZAN AL SEE					
BUDAYḤ, MAKHZAN AL		CTN	31 23 N	24 28 E	51906
BADĪHĪ, BIʔR AL SEE					
BUDAYḤĪ, BIʔR AL		CTN	31 21 N	24 30 E	51906
BADĪN, SABKHAT AL		SBKH	31 13 N	20 10 E	51905
BADĪN, SAWĀNĪ AL		WLL	31 12 N	20 10 E	51905
BADĪN, SHATT AL		SHOR	31 14 N	20 10 E	51905
BĀDINĪYAH, HANSHĪR AL		RUIN	32 01 N	12 37 E	51907
BĀDINĪYAH, ẒAHRAT AL		HLL	32 01 N	12 37 E	51907
BĀDIRĪ SĀNDIMITLĀ		CH	32 48 N	12 29 E	51904
BĀDISH, ʿAQĪRAT AL		DPR	31 30 N	21 08 E	51905
BADKŪR SEE KŪR, BIʔR		WLL	32 05 N	13 15 E	51907
BADR, BIʔR		CMTY	31 55 N	24 32 E	51906
BADR, BIʔR		CTN	31 47 N	20 33 E	51905
BADR, JĀMIʿ		MSQE	32 46 N	22 39 E	51906
BADRAH, HINSHĪR SEE					
BADARTHAN, HANSHĪR		RUIN	32 10 N	13 04 E	51907
BADRAH, JĀMIʿ SEE					
BADARTHAN, JĀMIʿ		MSQE	32 10 N	13 05 E	51907
BADRAH, SHUʿBAT SEE					
BADARTHAN, SHUʿBAT		WAD	32 08 N	13 06 E	51907
BADRĀN, QĀRET SEE BADRĀN, QŪR		HLLS	29 52 N	18 32 E	51902
BADRĀN, QĀRAT		HLL	29 52 N	18 34 E	51902
BADRĀN, QĀRAT SEE BADRĀN, QŪR		HLLS	29 52 N	18 32 E	51902
BADRĀN, QŪR		HLLS	29 52 N	18 32 E	51902
BADRĀN, WĀDĪ		WAD	29 47 N	18 31 E	51902

APPROVED FOR RELEASE: 2007/02/20: CIA-RDP01-00707R000200060002-9

APPROVED FOR RELEASE: 2007/02/20: CIA-RDP01-00707R000200060002-9

BADRĀN, WĀDĪ	WAD	29 49 N	18 33 E	51902
BĀDRĪ SĀNDIMITLĀ SEE				
BĀDIRĪ SĀNDIMITLĀ	CH	32 48 N	12 29 E	51904
BADRĪYAH, QABR	TMB	31 48 N	23 52 E	51906
BADRĪYAH, SHUʿBAT	WAD	31 49 N	23 50 E	51906
BAGAR, WĀDĪ AL SEE				
BAQAR, WĀDĪ AL	WAD	27 49 N	18 37 E	51908
BAGAR, WĀDĪ AL SEE BAQAR, WĀDĪ AL	WAD	32 29 N	21 06 E	51901
BÁGGA, BIÁR SEE				
BAQQAH, MAʿTAN	WLL	32 44 N	21 01 E	51901
BÀGGA, MAATEN SEE				
BAQQAH, MAʿTAN	WLL	32 44 N	21 01 E	51901
BAGGŪM, BIʾR SEE BAQQŪM, BIʾR	CTN	32 47 N	21 43 E	51901
BĀGHEL, SCETIB EL- SEE				
ABŪ RAʾS, SHAṬĪB	WAD	31 57 N	12 58 E	51907
BĀGHĪ, BIʾR	CTN	31 41 N	23 44 E	51906
BAGHL, KAWN AL	HLL	32 38 N	20 52 E	51901
BAGHLAH, BIR AL	WLL	30 55 N	15 23 E	51908
BAGHLAH, MINṬAQAT AL	LCTY	31 02 N	15 19 E	51908
BAGHLAH, MINṬAQAT AL	LCTY	32 18 N	14 34 E	51908
BAGHLAH, QĀRAT AL	HLL	29 15 N	15 30 E	51908
BAGHLAH, QĀRAT AL	HLL	30 07 N	16 20 E	51908
BAGHLAH, RAʾS AL	HLL	30 56 N	15 22 E	51908
BAGHLAH, RAʾS AL	HLL	31 01 N	15 19 E	51908
BAGHLAH, WĀDĪ AL	WAD	30 55 N	15 24 E	51908
BAGHLAH, WĀDĪ AL	WAD	31 09 N	15 15 E	51908
BAGHLAH, WĀDĪ AL	WAD	32 18 N	14 34 E	51908
BAGHMĀʾ, HANSHĪR	RUIN	32 13 N	13 29 E	51903
BÁGLA, BIR EL- SEE				
BAGHLAH, BIʾR AL	WLL	30 55 N	15 23 E	51908
BAGLA, ELUET EL- SEE				
BAQLAH, ʿILWAT AL	HLL	32 32 N	22 30 E	51906
BÁGLA, GÁRET EL- SEE				
BAGHLAH, QĀRAT AL	HLL	29 15 N	15 30 E	51908
BÁGLA, GÁRET EL- SEE				
BAGHLAH, QĀRAT AL	HLL	30 07 N	16 20 E	51908
BÁGLA, RAS EL- SEE				
BAGHLAH, RAʾS AL	HLL	30 56 N	15 22 E	51908
BÁGLA, RAS EL- SEE				
BAGHLAH, RAʾS AL	HLL	31 01 N	15 19 E	51908
BAGLA, SIRET EL- SEE				
BAQLAH, SĪRAT AL	RUIN	32 17 N	20 25 E	51905
BÀGLA, UÀDI EL- SEE				
BAGHLAH, WĀDĪ AL	WAD	30 55 N	15 24 E	51908
BAHĀDIL, WĀDĪ AL	WAD	32 18 N	21 11 E	51901
BAHĀʾIR, BIʾR AL	WLL	32 05 N	13 03 E	51910
BAHARIA, EL MELLAHA EL SEE				
BAHRĪYAH, AL MALLĀḤAH AL	SBKH	30 41 N	12 03 E	51907
BAHEIRA, BIR EL- SEE				
BUḤAYRAH, BIʾR AL	CTN	31 49 N	24 44 E	51906
BAHEIRA, LAGIAG EL SEE				
BUḤAYRAH, ḤAJĀJ AL	SCRP	31 48 N	24 43 E	51906
BAHHAH, MĀJIN	CTN	31 54 N	12 05 E	51907
BÁHIEN, HASSI EL SEE				
BAHĪM, ḤASY AL	WLL	29 53 N	10 20 E	51907
BAHĪM, ḤASY AL	WLL	29 53 N	10 20 E	51907
BAHĪMAH, DAFʿ AL (TUNISIA)	WAD	31 48 N	10 33 E	51900
BAHIRET EL MERZIZIA SEE				
AL MARZABĪYAH	LCTY	32 07 N	10 55 E	51907
BAHK, ASHʿĀB AL SEE				
BAHK, SHIʿĀB AL	WAD	30 52 N	11 10 E	51907
BAHK, QARʿAT AL	DPR	30 52 N	11 10 E	51907
BAHK, SHIʿĀB AL	WAD	30 52 N	11 10 E	51907
BAHLĪL, WĀDĪ AL	WAD	32 15 N	21 58 E	51901
BAḤR, SHUʿBAT	WAD	31 51 N	12 29 E	51907
BAḤR, ʿURQŪB AL	UPLD	32 01 N	13 05 E	51907
BAḤRĪ, AL KĀF AL	MT	32 05 N	12 45 E	51907
BAḤRĪ, AL KĀF AL	MT	32 09 N	12 39 E	51907

APPROVED FOR RELEASE: 2007/02/20: CIA-RDP01-00707R000200060002-9

APPROVED FOR RELEASE: 2007/02/20: CIA-RDP01-00707R000200060002-9

BAHRI, CAF EL SEE				
BAHRĪ, AL KĀF AL	MT	32 09 N	12 39 E	51907
BAHRI, GEBEL EL SEE				
BAHRĪ, JABAL AL	MT	22 37 N	24 52 E	51902
BAHRĪ, JABAL AL	MT	22 37 N	24 52 E	51902
BAHRĪ, WĀDĪ AL	WAD	32 11 N	13 29 E	51907
BAHRIA, MELLAHA EL- SEE				
BAHRĪYAH, AL MALLĀHAH AL	SBKH	30 41 N	12 03 E	51907
BAHRĪYAH, AL MALLĀHAH AL	SBKH	30 41 N	12 03 E	51907
BAHRĪYAH, BIʾR AL SEE				
BUHAYRĪYAH, BIʾR AL	WLL	30 52 N	12 30 E	51907
BAHRĪYAH, LAWDH AL	SCRP	30 52 N	12 30 E	51907
BAHRŪN, GHAWṬ	CULT	32 39 N	21 00 E	51901
BAHRŪN, SĪRAT	RUIN	32 39 N	21 00 E	51901
BAHUN, HASI EL- SEE				
BAHĪM, HASY AL	WLL	29 53 N	10 20 E	51907
BAHŪS, QABĪLAT	TRB	32 06 N	12 40 E	51907
BAIDA SEE				
JABAL AL AKHDAR, MUHĀFAẒAT AL	ADMD	32 00 N	21 30 E	51901
BAIDA SEE AL BAYḌĀʾ	PPL	32 46 N	21 43 E	51901
BAʿĪJAH, BIʾR AL	CTN	32 08 N	20 37 E	51905
BAʿĪRAH, WĀDĪ	WAD	32 47 N	22 32 E	51906
BAʿJAH, ABYĀR AL	WLLS	30 45 N	20 14 E	51902
BĀJĪR, KĀF	CAVE	32 40 N	20 58 E	51901
BĀJĪR, WĀDĪ	WAD	32 40 N	20 57 E	51901
BAJIRABAH, SHUʿBAT AL *	WAD	31 49 N	10 58 E	51907
BAKARAH, BIʾR AL	CTN	31 32 N	20 32 E	51905
BAKĀRĪ, WĀDĪ AL	WAD	31 52 N	11 58 E	51907
BAKĪR, JĀMIʿ	MSQE	32 52 N	13 20 E	51910
BAKK, ʿURGŪB AL *	SPUR	32 00 N	13 05 E	51907
BAKKĀRAH, BIʾR	CTN	32 04 N	23 52 E	51906
BAKKŪSH, JĀMIʿ AL	MSQE	32 27 N	14 32 E	51908
BAKKŪSH, QĀRAT AL	HLL	26 47 N	17 19 E	51908
BAKKŪSH, WĀDĪ AL	WAD	26 42 N	17 20 E	51908
BAKKŪSH, WĀDĪ AL	WAD	32 01 N	13 30 E	51903
BAKKŪSHAH, QARĀRAT AL	DPR	27 39 N	17 02 E	51908
BĀKŪR, WĀDĪ AL	WAD	32 11 N	20 35 E	51905
BĀKŪR, WĀDĪ AL	WAD	32 32 N	20 37 E	51900
BAKŪSH, WĀDĪ SEE				
BAKKŪSH, WĀDĪ AL	WAD	32 01 N	13 30 E	51903
BĀL, QARĀRAT AL	VAL	31 21 N	10 59 E	51907
BĀL, WĀDĪ	WAD	29 44 N	15 16 E	1908
BALACH, BIR SEE BĀLAK, BIʾR	WLL	31 43 N	20 46 E	51905
BALADĪYAH, MAYDĀN AL	SQR	32 54 N	13 11 E	51910
BALAGRAE SEE AL BAYḌĀʾ	PPL	32 46 N	21 43 E	51901
BALĀHAH, BIʾR AL	WLL	32 18 N	12 53 E	51907
BALĀ HAQQ SEE BŪ AL LĀHIQ	LCTY	32 06 N	12 01 E	51907
BALĀ HAQQ, HINSHĪR SEE				
BŪ AL LĀHIQ, HANSHĪR	RUIN	32 07 N	12 01 E	51907
BALĀ HAQQ, WĀDĪ SEE				
BŪ AL LĀHIQ, WĀDĪ	WAD	32 08 N	12 04 E	51907
BALĀ ʿIZZĪYAH, ABYĀR AL	WLLS	30 40 N	13 19 E	51907
BĀLAK, BIʾR	WLL	31 43 N	20 46 E	51905
BALĀLAH, WĀDĪ AL	WAD	31 57 N	15 03 E	51908
BALĀLĪʿ, MINṬAQAT AL	LCTY	32 55 N	21 46 E	51901
BALĀLĪʿ, QARʿ AL	DPR	30 36 N	11 38 E	51907
BALĀLĪʿ, ṬARĪQ AL	TRL	32 53 N	21 46 E	51901
BALANJ, ʿAYN AL	SPNG	32 46 N	21 41 E	51901
BALANJ, MAʿTAN AL SEE				
BALANJ, ʿAYN AL	SPNG	32 46 N	21 41 E	51901
BALANJ, WĀDĪ AL	WAD	32 47 N	21 40 E	51901
BALĀQAH, WĀDĪ SEE BILĀQAH, WĀDĪ	WAD	31 57 N	24 46 E	51906
BALĀṢ AR RAṢĪF SEE				
BALLĀṢ AR RAṢĪF	FTQ	31 52 N	10 51 E	51907
BALĀṢ HAMMĀD SEE BALLĀṢ HAMMĀD	FTQ	31 55 N	10 50 E	51907
BALĀṢ JARĀS SEE BALLĀṢ JĀRIS	FTQ	31 54 N	10 50 E	51907
BALĀṬ	OILF	28 15 N	19 15 E	51905
BALĀṬAH, QARĀRAT AL	DPR	25 22 N	24 11 E	51902

APPROVED FOR RELEASE: 2007/02/20: CIA-RDP01-00707R000200060002-9

APPROVED FOR RELEASE: 2007/02/20: CIA-RDP01-00707R000200060002-9

BALĀJAH, WĀDĪ AL		WAD	25 23 N	24 12 E	51902
BALʿAZĪ, KHASHM AL		RDGE	30 52 N	15 26 E	51908
BALBAHAH, GHAWJ		DPR	32 50 N	22 02 E	51906
BALDAT ABŪ MASSĀT		LCTY	33 05 N	13 03 E	51907
BALDAT AD DUWAYB SEE					
BALDAT ADH DHUHAYB		PPL	31 56 N	12 14 E	51907
BALDAT ADH DHUHAYB		PPL	31 56 N	12 14 E	51907
BALDAT AL KURŪMAH		PPL	31 52 N	11 53 E	51907
BALDAT AL QAWĀSIM		PPL	31 51 N	12 13 E	51907
BALDAT AL ʿUMYĀN		PPL	31 55 N	12 13 E	51907
BALDAT AL ʿUQAYBAH		PPL	32 00 N	12 18 E	51907
BALDAT AT FAWĀDIL SEE AL FAWĀDIL		PPL	32 00 N	12 18 E	51907
BALDAT AWLĀD ʿALĪ SEE AWLĀD ʿALĪ		PPL	32 01 N	12 23 E	51907
BALDAT AWLĀD MĪLĀD		PPL	31 56 N	12 13 E	51907
BALDAT DARAJ SEE DIRJ		PPL	30 09 N	10 26 E	51907
BALDAT DIQQĪ		PPL	31 56 N	11 37 E	51907
BALDAT JADĪDAH, MINTAQAT		LCTY	32 00 N	12 06 E	51907
BALDAT JARJĪN SEE					
BALDAT JURAYJIN		PPL	31 53 N	11 37 E	51907
BALDAT JURAYJIN		PPL	31 53 N	11 37 E	51907
BALDAT QAWĀSIM SEE					
BALDAT AL QAWĀSIM		PPL	31 51 N	12 13 E	51907
BALDAT RAQRAQ		PPL	31 55 N	11 57 E	51907
BALDAT ʿUQAYBAH SEE					
BALDAT AL ʿUQAYBAH		PPL	32 00 N	12 18 E	51907
BALĪMAH, WĀDĪ SEE BULAYMAH, WĀDĪ		WAD	32 53 N	22 03 E	51906
BALIS SEE AL BAYDĀʾ		PPL	32 46 N	21 43 E	51901
BALJ, WĀDĪ AL	*	WAD	31 35 N	12 40 E	51907
BALJĪ, JABBĀNAT		CMTY	31 55 N	11 55 E	51907
BALJŪ, MAʿJAN		WLL	29 14 N	21 19 E	51902
BALKHTAH, ʿAYN	*	SPNG	32 49 N	21 57 E	51901
BALL, SAWĀNĪ AL		WLLS	32 00 N	12 29 E	51907
BALLĀʿAH, BIʾR AL		CTN	32 45 N	21 03 E	51901
BALLĀʿAH, SHAJĪB AL		WAD	32 45 N	21 47 E	51901
BALLĀʿAH, WĀDĪ AL		WAD	32 07 N	12 18 E	51907

BALLĀGHAH, GHAWJ		CULT	32 48 N	21 32 E	51901
BALLĀS, BIʾR AL		CTN	31 32 N	25 01 E	51906
BALLĀS AR RASTĪF		FTQ	31 52 N	10 51 E	51907
BALLĀS HAMMĀD		FTQ	31 55 N	10 50 E	51907
BALLĀS JĀRIS		FTQ	31 54 N	10 50 E	51907
BĀLLĪ, QĀRAT		HLL	22 01 N	24 33 E	51902
BALLŪ, SHUʿBAT	*	WAD	31 53 N	10 55 E	51907
BALLŪJ, BIʾR		WLL	32 45 N	13 46 E	51910
BALLŪJ, QABĪLAT		TRB	32 45 N	13 46 E	51910
BÁLTA, GRÁRET EL- SEE					
BALJAH, QARĀRAT AL		DPR	25 02 N	16 02 E	51909
BÁLTA, GRÁRET EL- SEE					
BALJAH, QARĀRAT AL		DPR	27 40 N	17 35 E	51908
BALJAH, QARĀRAT AL		DPR	25 02 N	16 02 E	51909
BALJAH, QARĀRAT AL		DPR	27 40 N	17 35 E	51908
BALŪB, HANSHĪR AL		RUIN	32 11 N	13 29 E	51903
BALŪB, RAʾS AL		MT	32 11 N	13 29 E	51903
BĀNIR, SĀNIYAT		WLL	32 05 N	12 32 E	51907
BANĀDIR, BIʾR AL		CTN	32 33 N	21 35 E	51901
BANĀDĪR, SHIʿĀB AL		WAD	29 32 N	14 48 E	51908
BANĀKĪSH, BIʾR AL		CTN	31 23 N	21 34 E	51901
BANĀKĪSH, BIʾR AL		CTN	31 36 N	21 43 E	51901
BANĀKĪSH AL HULAYQĪMAH		RUIN	32 16 N	21 46 E	51901
BANĀKĪSH TANAMLŪ		RUIN	32 17 N	21 47 E	51901
BANĀT, SHUʿBAT AL		WAD	31 47 N	23 50 E	51906
BANĀTĪ, WĀDĪ AL		WAD	32 21 N	22 54 E	51906
BANDĀR, WĀDĪ AL		WAD	32 32 N	14 21 E	51903
BANDARAH, MINTAQAT		LCTY	32 12 N	12 12 E	51907
BANDES SEE BANDIS, GHAWJ		DPR	32 42 N	21 41 E	51901
BANDIS, GHAWJ		DPR	32 42 N	21 41 E	51901
BANGHĀZĪ		PPL	32 07 N	20 04 E	51905
BANGHĀZĪ, MUDĪRĪYAT		ADMD	32 07 N	20 04 E	51905
BANGHĀZĪ, MUHĀFAZAT		ADMD	31 45 N	20 30 E	51905

APPROVED FOR RELEASE: 2007/02/20: CIA-RDP01-00707R000200060002-9

APPROVED FOR RELEASE: 2007/02/20: CIA-RDP01-00707R000200060002-9

BANGHĀZĪ, MUTAŞARRIFĪYAT		ADMD	32 07 N	20 04 E	51905
BANGHĀZĪ WAR CEMETERY	*	CMTY	32 05 N	20 05 E	51905
BANĪ DĀWŪD, QABĪLAT		TRB	32 17 N	12 51 E	51907
BANĪ ḤASAN SEE QARYAT BIN ḤASAN		PPL	32 41 N	14 08 E	51903
BANĪ KHALĪFAH, MADRASAT		SCH	32 06 N	12 56 E	51907
BANĪ LAYTH SEE					
QABĪLAT BANĪ LAYTH		PPL	32 34 N	14 01 E	51903
BANĪ MUSALLAM, QABĪLAT		TRB	32 39 N	14 04 E	51903
BANĪ MUSLIM SEE					
QABĪLAT BANĪ MUSALLAM		PPL	32 36 N	14 03 E	51903
BANĪ MUSLIM		HLL	32 37 N	14 05 E	51903
BANĪNAH		PPL	32 05 N	20 16 E	51905
BANĪNAH		LCTY	32 06 N	20 15 E	51905
BANĪNAH, MUDĪRĪYAT		ADMD	32 05 N	20 16 E	51905
BANĪNAH, SHAJĪB		WAD	27 48 N	17 36 E	51908
BANĪNAH AL IBTIDĀ'ĪYAH, MADRASAT		SCH	32 05 N	20 16 E	51905
BANĪNAH WA BANNĀNAH, QĀRAT		HLL	29 49 N	23 12 E	51902
BANĪQISH, ABYĀR	*	CTN	31 42 N	20 35 E	51905
BANĪQISH, QABR	*	CMTY	31 50 N	21 27 E	51901
BANĪ SAYR GHARYĀN		LCTY	31 49 N	13 21 E	51907
BANĪ WALĪD		PPL	31 46 N	13 59 E	51903
BANĪ WALĪD, MUTAŞARRIFĪYAT		ADMD	31 46 N	13 59 E	51903
BANĪ WALĪD, WĀDĪ		WAD	31 48 N	14 05 E	51903
BANĪ WAZĪR		PPL	32 05 N	12 59 E	51907
BANĪYAH, WĀDĪ AL SEE					
BUNAYYAH, WĀDĪ AL		WAD	32 19 N	20 48 E	51901
BANĪ YAKHIF SEE BANĪ YAKHLAF		PPL	32 14 N	13 03 E	51907
BANĪ YAKHLAF		PPL	32 14 N	13 03 E	51907
BANĪ YAKHLAF SEE					
QABĪLAT BANĪ SALĪM		PPL	32 38 N	14 02 E	51903
BANĪ YAKHLIF SEE BANĪ YAKHLAF		PPL	32 14 N	13 03 E	51907
BANNĀNAH, WIDYĀN		WAD	29 55 N	19 18 E	51902
BANNŪMAH, MALLĀḤAT		SBKH	33 01 N	11 45 E	51904

BANNŪR, SĀNIYAT		WLL	32 54 N	11 46 E	51904
BĀNSĪNĪ, BIR		CTN	32 01 N	21 04 E	51901
BANJŪRAH, WĀDĪ		WAD	32 44 N	21 30 E	51901
BANJURWAH, WĀDĪ SEE					
BANJŪRAH, WĀDĪ		WAD	32 44 N	21 30 E	51901
BANYĀN, ĀBĀR SEE BUNYĀN ĀBĀR		WLLS	31 51 N	11 18 E	51907
BĀQAH, 'AYN AL		SPNG	32 51 N	21 59 E	51906
BĀQĀN, ABYĀR AL		CTN	32 03 N	21 01 E	51901
BĀQĀN, BIR AL		CTN	32 10 N	20 58 E	51901
BĀQĀN, WĀDĪ AL		WAD	32 00 N	21 05 E	51901
BAQAR, GHAWJ AL		CULT	32 18 N	20 24 E	51905
BAQAR, HABĪJ AL		LBED	30 08 N	12 33 E	51907
BAQAR, HAJĀJ AL		RDGE	32 36 N	22 41 E	51906
BAQAR, QARĀR AL		DPR	29 28 N	12 57 E	51907
BAQAR, QARĀ'ĀT AL		DPR	31 51 N	12 09 E	51907
BAQAR, QULAYB AL		HLL	32 29 N	14 24 E	51903
BAQAR, QUWAYRĀT AL		HLLS	25 43 N	16 17 E	51909
BAQAR, QUWAYRĀT AL		HLLS	27 43 N	16 43 E	51908
BAQAR, RA'S AL SEE					
BAQAR, QULAYB AL		HLL	32 29 N	14 24 E	51903
BAQAR, SAYḤ AL		WAD	29 31 N	14 59 E	51908
BAQAR, SĪRAT AL		RUIN	32 38 N	22 41 E	51906
BAQAR, WĀDĪ AL		WAD	27 49 N	18 37 E	51908
BAQAR, WĀDĪ AL		WAD	32 29 N	21 06 E	51901
BAQAR, WĀDĪ AL		WAD	32 39 N	22 45 E	51906
BAQĀR, WĀDĪ AL SEE					
BUQAYR, WĀDĪ AL		WAD	31 58 N	13 04 E	51907
BAQAR, WUDAYY AL		WAD	27 22 N	18 52 E	51908
BAQARAH, ABYĀR AL		WLLS	31 50 N	24 54 E	51906
BAQARAH, 'AYN AL		SPNG	32 09 N	12 48 E	51907
BAQARAH, BIR AL		CTN	32 35 N	22 57 E	51906
BAQARAH, GHAWJ AL		DPR	31 19 N	21 55 E	51901
BAQARAH, HABĪJ AL		LCTY	29 46 N	12 50 E	51907

APPROVED FOR RELEASE: 2007/02/20: CIA-RDP01-00707R000200060002-9

APPROVED FOR RELEASE: 2007/02/20: CIA-RDP01-00707R000200060002-9

BAQARAH, HANSHĪR AL	RUIN	32 13 N	12 57 E	51907
BAQARAH, ḪAQFAT AL	CAVE	32 39 N	20 54 E	51901
BAQARAH, JAWF AL	DPR	30 45 N	23 46 E	51906
BAQARAH, RAʾS AL	HLL	31 51 N	10 48 E	51907
BAQARAH, WĀDĪ AL	WAD	30 36 N	13 56 E	51907
BAQARAH, WĀDĪ AL	WAD	31 47 N	10 46 E	51907
BAQARAH, ẒAHRAT AL	HLL	32 07 N	11 34 E	51907
BAQĀS, RAʾS	MT	32 14 N	13 21 E	51903
BAQHL, KŪM AL, SEE BAGHL, KAWM AL	HLL	32 38 N	20 52 E	51901
BAQĪL, GHAWṬ	DPR	32 34 N	21 44 E	51901
BĀQIL, QARĀRAT AL	DPR	29 23 N	18 49 E	51902
BĀQIL, QUWAYRĀT AL	HLL	30 12 N	22 28 E	51902
BAQĪL, WĀDĪ	WAD	32 13 N	13 13 E	51907
BĀQIYAH, ʿAYN	SPNG	32 40 N	22 03 E	51906
BAQLAH, ʿALWAT AL SEE				
BAQLAH, ʿILWAT AL	HLL	32 32 N	22 30 E	51906
BAQLAH, ʿILWAT AL	HLL	32 32 N	22 30 E	51906
BAQLAH, SĪRAT AL	RUIN	32 17 N	20 25 E	51905
BAQOAH, MAʿṬAN	WLL	32 44 N	21 01 E	51901
BAQQĀLAH	PPL	31 51 N	11 35 E	51907
BAQQĀR	RUIN	32 38 N	21 50 E	51901
BAQQĀR, ABYĀR	CTN	32 38 N	21 46 E	51901
BAQQĀR, WĀDĪ	WAD	32 27 N	20 34 E	51901
BAQQĪ	LCTY	31 48 N	11 54 E	51907
BAQQI, MĀJIN	CTN	31 48 N	11 54 E	51907
BAQQĪNAH *	SPUR	30 40 N	20 18 E	51902
BAQQŪM, BIʾR	CTN	32 47 N	21 43 E	51901
BAQRAH, HINSHĪR AL SEE				
BAQARAH, HANSHĪR AL	RUIN	32 13 N	12 57 E	51907
BĀQŪL, ʿAYN AL	SPNG	32 00 N	12 26 E	51907
BĀQŪL, MINṬAQAT AL	LCTY	32 00 N	12 26 E	51907
BĀQŪL, WĀDĪ AL	WAD	32 00 N	12 26 E	51907
BĀQŪL, ZĀWIYAT AL	CTRR	32 01 N	12 25 E	51907
BAʿR, ḪAQFAT AL	CTN	31 43 N	23 46 E	51906
BAʿR, JAWF AL	DPR	31 43 N	23 46 E	51906
BAR, SHAṬĪB AL SEE BAʿR, WĀDĪ AL	WAD	32 26 N	21 45 E	51901
BAʿR, WĀDĪ AL	WAD	32 26 N	21 45 E	51901
BARAAM, BIAR SEE BURʿUM, ABYĀR	CTN	31 20 N	23 46 E	51906
BARĀBĪR	RUIN	31 52 N	20 14 E	51905
BARĀBĪS, WĀDĪ AL	WAD	32 29 N	20 30 E	51900
BARACAT, OUED SEE				
UBARACCAT, WĀDĪ	WAD	25 59 N	10 33 E	51909
BARACCA SEE FARZŪGHAH	PPL	32 30 N	20 42 E	51901
BARAD, WĀDĪ AL	WAD	32 48 N	21 41 E	51901
BARĀDHIʿĪ, RAʾS AL	HLL	32 28 N	12 55 E	51910
BARĀGHINAH, QABĪLAT AL	TRB	31 48 N	14 09 E	51903
BARĀGHNAH, QABĪLAT AL SEE				
BARĀGHINAH, QABĪLAT AL	TRB	31 48 N	14 09 E	51903
BARĀHIMAH, KHIRBAT AL	RUIN	31 59 N	12 04 E	51907
BARĀHIMAH, SHAṬĪB AL SEE				
SHAṬĪB AL BARĀHIMAH, WĀDĪ	WAD	31 42 N	13 29 E	51907
BARĀHIMAH, SHAṬĪB AL	WAD	31 46 N	12 25 E	51907
BARAI, JABAL *	HLL	23 04 N	19 45 E	51902
BARAKAH, ḪASY	WLL	32 03 N	11 42 E	51907
BARAKĀT, QABĪLAT AL	TRB	32 07 N	13 47 E	51903
BARAKĀT, WĀDĪ AL	WAD	32 43 N	21 07 E	51901
BARAKĀT AL MĀḌĪ, QABĪLAT	TRB	32 02 N	13 34 E	51903
BARĀKAT AL MIʿLĀL	HSE	31 45 N	20 43 E	51905
BARĀKĪ, QARĀR AL	DPR	29 54 N	13 27 E	51907
BARĀKĪN DAFʿ AL ḪARĪQAH	LCTY	30 46 N	18 12 E	51902
BARĀKIT, WĀDĪ *	WAD	32 43 N	21 07 E	51901
BARAKĪYAH, BIʾR AL	WLL	31 14 N	15 40 E	51908
BARĀM, BALṬĀT AL	FLT	31 49 N	22 36 E	51906
BARʿAM, JAWF SEE BURʿUM, JAWF	DPR	31 29 N	23 44 E	51906
BARĀMĪS, WĀDĪ AL	WAD	32 01 N	21 04 E	51901

APPROVED FOR RELEASE: 2007/02/20: CIA-RDP01-00707R000200060002-9

APPROVED FOR RELEASE: 2007/02/20: CIA-RDP01-00707R000200060002-9

BARĀMĪSH, WĀDĪ AL SEE				
BARĀMĪS, WĀDĪ AL	WAD	32 01 N	21 04 E	51901
BARĀQ, ʿARQŪB SEE				
BARRĀQ, ʿURQŪB	HLLS	32 42 N	21 24 E	51901
BARĀQĪ, ʿAYN AL	SPNG	30 07 N	18 52 E	51902
BARĀRĪM, BIIR AL	CTN	32 50 N	21 58 E	51901
BARĀRĪM, WĀDĪ AL	WAD	32 50 N	21 35 E	51901
BARĀSHĪN	PPL	32 09 N	13 01 E	51907
BARĀJĪ, GHAWJ	CULT	32 50 N	21 41 E	51901
BARĀJ'S	HLL	32 46 N	21 25 E	51901
BARĀJIS, WĀDĪ	WAD	32 53 N	21 41 E	51901
BARAYKAH, RAʾS AL SEE				
BURAYKAH, RAʾS AL	HLL	32 26 N	13 17 E	51910
BARAYKĀT, SĪRAT AL SEE				
BURAYKĀT, SĪRAT AL	RUIN	32 43 N	21 15 E	51901
BARAYKĀT, WĀDĪ AL SEE				
BURAYKĀT, WĀDĪ AL	WAD	32 43 N	21 16 E	51901
BARĀZAH, SĀNIYAT AL	WLL	32 18 N	20 15 E	51905
BARBAR, SAYḤ AL	WAD	31 43 N	11 18 E	51907
BARBAR, WĀDĪ AL	WAD	31 46 N	12 45 E	51907
BARBARY SEE AL MAGHRIB	RGN	30 00 N	5 00 E	51900
BÂRBER, UÀDI EL- SEE				
BARBAR, WĀDĪ AL	WAD	31 46 N	12 45 E	51907
BARBĪḤ, ʿAYN AL	SPNG	29 44 N	10 40 E	51907
BARBĪR, MANJAQAT SEE				
BURAYBIR, MINJAQAT	LCTY	31 54 N	20 18 E	51905
BARBURESC, WADI SEE				
BARBŪRISH, WĀDĪ	WAD	32 44 N	22 18 E	51906
BARBŪRISH, SĪRAT	RUIN	32 44 N	21 36 E	51901
BARBŪRISH, WĀDĪ	WAD	32 44 N	22 18 E	51906
BÀRCA ARRÀM SEE BARQ ʿARRĀM	LCTY	31 53 N	12 29 E	51907
BARCÀS, SCIÀABET SEE				
BARKŪS, WĀDĪ	WAD	31 47 N	12 43 E	51907
BARCE SEE MARJ MUDĪRĪYAT AL	ADMD	32 30 N	20 50 E	51901
BARCE SEE AL MARJ	RUIN	32 30 N	20 54 E	51901
BARD, WĀDĪ AL	WAD	32 01 N	20 21 E	51905
BARD, WĀDĪ AL SEE BARAD, WĀDĪ AL	WAD	32 48 N	21 41 E	51901
BÀRDA, BIR EL- SEE				
BĀRID, BIIR AL	WLL	30 41 N	13 15 E	51907
BÁRDAA, GEZÍRET SEE				
BARDAʿAH, JAZĪRAT	ISL	32 23 N	23 14 E	51906
BARDAʿAH, JAZĪRAT	ISL	32 23 N	23 14 E	51906
BARDĀNĪ, MAʿJAN AL	WLL	32 37 N	21 38 E	51901
BARDAT AL ATHLAH, HASY SEE				
BĀRIDAT AL ATHLAH, BIIR	WLL	32 01 N	10 59 E	51907
BARDAT AL JARAF, ABYĀR SEE				
BĀRIDAT AL AJRĀF, ABYĀR	WLLS	32 01 N	10 57 E	51907
BARDAT AL JARAF, WĀDĪ SEE				
BĀRIDAT AL AJRĀF, WĀDĪ	WAD	32 06 N	10 58 E	51907
BARDAT AL JURUF, ʿUGLAT SEE				
BĀRIDAT AL AJRĀF, ABYĀR	WLLS	32 01 N	10 57 E	51907
BARDAT JURF SEE				
BĀRIDAT AL AJRĀF, ABYĀR	WLLS	32 01 N	10 57 E	51907
BARDAT JURUF SEE				
BĀRIDAT AL AJRĀF, ABYĀR	WLLS	32 01 N	10 57 E	51907
BARDAT LITLAH, BIIR SEE				
BĀRIDAT AL ATHLAH, BIIR	WLL	32 01 N	10 59 E	51907
BARDAT LITLAH, WĀDĪ SEE				
BĀRIDAT AL ATHLAH, WĀDĪ	WAD	32 00 N	10 58 E	51907
BARDAT LITLAH, WĀDĪ SEE				
BĀRIDAT AL ATHLAH, WĀDĪ	WAD	32 06 N	10 59 E	51907
BÀRDET LL-CHÀIBA SEE				
KHĀIBAH, GHURDAT AL	DUNE	30 21 N	18 45 E	51902
BÁRDET EL-ÉTLA SEE				
BĀRIDAT AL ATHLAH, BIIR	WLL	32 01 N	10 59 E	51907
BARDET EL GIURUF, OGLET SEE				
BĀRIDAT AL AJRĀF, ABYĀR	WLLS	32 01 N	10 57 E	51907
BÁRDET GIÚRUF SEE				
BĀRIDAT AL AJRĀF, ABYĀR	WLLS	32 01 N	10 57 E	51907

APPROVED FOR RELEASE: 2007/02/20: CIA-RDP01-00707R000200060002-9

APPROVED FOR RELEASE: 2007/02/20: CIA-RDP01-00707R000200060002-9

BÁRDETT EL-ÁTLA SEE				
BĀRIDAT AL ATHLAH, BIŶR	WLL	32 01 N	10 59 E	51907
BARDĪ, MUDĪRĪYAT AL (LONG FORM)				
AL BARDĪ (SHORT FORM)	ADMD	31 46 N	25 06 E	51906
BARDIA SEE BARDĪ, MUDĪRĪYAT AL	ADMD	31 46 N	25 06 E	51906
BARDIA SEE BARDĪYAH	PPL	31 46 N	25 06 E	51906
BARDĪYAH	PPL	31 46 N	25 06 E	51906
BARDĪYAH, MĪNĀŶ	INLT	31 46 N	25 06 E	51906
BÁRECH, UÁDI EL- SEE				
BŪ ASH SHUYŪKH, WĀDĪ	WAD	29 26 N	16 58 E	51902
BARG, RAS EL- SEE				
BARQ, RAŶS AL	PT	32 22 N	15 12 E	51908
BÁRGA, SCIÁARET EL- SEE				
BARQAH, SHUᶜBAT AL	WAD	28 49 N	14 49 E	51908
BARGA EL BEDA SEE				
BARQAH AL BAYDĀŶ	AREA	30 30 N	20 30 E	51902
BÁRGA EL HÁMRA SEE				
BARQAH AL HAMRĀŶ	PLN	31 35 N	20 15 E	51905
BARGAH, SHUᶜBAT AL SEE				
BARQAH, SHUᶜBAT AL	WAD	28 49 N	14 49 E	51908
BARGAIA, UÀDI EL SEE				
RAŶS AL MANZILAH, WĀDĪ	WAD	31 53 N	10 38 E	51907
BARGÀIET EL-HANÀNSCIA SEE				
BIRQĀYAT AL HANĀNISHAH	LCTY	32 54 N	11 55 E	51904
BARGÀIET EL-HARISA SEE				
BIRQĀB HIRSAH	HLL	31 09 N	10 44 E	51907
BARGÀIET ES-SÀTEL SEE				
BIRQĀYAT AS SATL	LCTY	32 54 N	11 47 E	51904
BARGAT EL BIR SEE				
BIRQĀYAT AL BIŶR	WLL	31 04 N	10 28 E	51907
BARGHĀWĪYAH, WĀDĪ AL	WAD	32 27 N	13 16 E	51910
BARGH ED-DÁBA, CHÉSCEM SEE				
BARQ AD DABᶜ, KHASHM	HLL	30 13 N	17 15 E	51902
BARGHEL UMM AL JAFJAF, WĀDĪ SEE				
UMM JAFJAF, SHUᶜBAT	WAD	30 47 N	10 37 E	51907
BARGHEL UMM EL GEFGEF, UADI SEE				
UMM JAFJAF, SHUᶜBAT	WAD	30 47 N	10 37 E	51907
BÀRGHET EL-CHADEM SEE				
BIRQĀYAT AL KHĀDIM	HLL	31 32 N	11 58 E	51907
BÁRGHET ESC-SCERÉIET, CHÉSCEM SEE				
BARQAT ASH SHURAYYIŶ, KHASHM	HLL	30 08 N	16 53 E	51902
BÀRGHET UMM EL-GEFGEF, UÀDI SEE				
UMM JAFJAF, SHUᶜBAT	WAD	30 47 N	10 37 E	51907
BARGH IDRIS, SCETÍB SEE				
BARQ IDRĪS, SHAŶĪB	WAD	28 20 N	15 19 E	51908
BARGHŪT, QABĪLAT SEE				
BURGHŪTH, QABĪLAT	TRB	31 22 N	13 15 E	51907
BARGHŪZAH, SĪRAT *	RUIN	32 42 N	21 33 E	51901
BARGÚT, UÁDI SEE BURGHŪTH, WĀDĪ	WAD	31 20 N	13 14 E	51907
BARGÚTA, UDÉI EL- SEE				
BARGHĀWĪYAH, WĀDĪ AL	WAD	32 27 N	13 16 E	51910
BARGUTÌA, UÀDI EL- SEE				
BARGHĀWĪYAH, WĀDĪ AL	WAD	32 27 N	13 16 E	51910
BARHAM, BALŶAT SEE BURᶜUM,BALŶAT	LBED	31 31 N	23 41 E	51906
BARHAM, GIOF SEE BURᶜUM, JAWF	DPR	31 29 N	23 44 E	51906
BĀRID, BIŶR AL	WLL	30 41 N	13 15 E	51907
BARĪDĀN, ABYĀR SEE				
BURAYDĀN, ABYĀR	WLLS	32 00 N	24 37 E	51906
BĀRIDAT AL AJRĀF, ABYĀR	WLLS	32 01 N	10 57 E	51907
BĀRIDAT AL AJRĀF, WĀDĪ	WAD	32 06 N	10 56 E	51907
BĀRIDAT AL ATHLAH, BIŶR	WLL	32 01 N	10 59 E	51907
BĀRIDAT AL ATHLAH, WĀDĪ	WAD	32 00 N	10 58 E	51907
BĀRIDAT AL ATHLAH, WĀDĪ	WAD	32 06 N	10 59 E	51907
BARĪHAH, BIŶR AL	WLL	32 35 N	12 23 E	51904
BARĪHĪYAH, JĀMIᶜ	MSQE	31 59 N	12 07 E	51907
BĀRIK, WĀDĪ AL SEE				
BŪ ASH SHUYŪKH, WĀDĪ	WAD	29 26 N	16 58 E	51902
BARĪLLAH, TARĪQ	TRL	32 20 N	23 04 E	51906

APPROVED FOR RELEASE: 2007/02/20: CIA-RDP01-00707R000200060002-9

APPROVED FOR RELEASE: 2007/02/20: CIA-RDP01-00707R000200060002-9

BARĪMAH, SĪRAT AL SEE				
BURAYMAH, SĪRAT AL	RUIN	32 09 N	20 36 E	51905
BARĪMAH, WĀDĪ AL SEE				
BURAYMAH, WĀDĪ AL	WAD	32 08 N	20 34 E	51905
BARĪQAH, MALLĀḤAT AL SEE				
BURAYQĀʾ, MALLĀḤAT AL	SBKH	33 05 N	11 35 E	51900
BARĪQAH, MARSÁ AL SEE				
BURAYQAH, MARSÁ AL	BGHT	33 06 N	11 40 E	51904
BARĪR, ABYĀR	CTN	32 12 N	22 24 E	51906
BARĪR, BALṬAT	FLT	32 14 N	22 24 E	51906
BĀRĪYAH, MAQFAT	CAVE	32 44 N	21 29 E	51901
BARJĪ, ḤAWSH	HSE	32 17 N	20 16 E	51905
BARJĪSĪ, BIʾR AL SEE				
BIRJĪSĪ, BIʾR AL	CTN	32 07 N	23 38 E	51906
BARJĪSĪ, ḤARAF AL SEE				
BIRJĪSĪ, ḤARF AL	HLL	32 08 N	23 36 E	51906
BARJŪJ, WĀDĪ	WAD	26 03 N	12 50 E	51909
BARKA SEE AL BIRKAH	PPLX	32 05 N	20 05 E	51905
BARKA, OUED EL SEE				
ELBARCAT, WĀDĪ	WAD	24 51 N	10 35 E	51909
BARKAT, OUED EL SEE				
ELBARCAT, WĀDĪ	WAD	24 51 N	10 35 E	51909
BARKĀW, SĪRAT	RUIN	32 44 N	21 09 E	51901
BARKĪYAH, BIʾR AL SEE				
BARAKĪYAH, BIʾR AL	WLL	31 14 N	15 40 E	51908
BARKŪS, WĀDĪ	WAD	31 47 N	12 43 E	51907
BARMAT AT-TĀRQĪ SEE				
BURMAT AT ṬĀRIQĪ	DPR	29 33 N	22 40 E	51902
BĀRMET ET-TARGHI SEE				
BURMAT AT ṬĀRIQĪ	DPR	29 33 N	22 40 E	51902
BARNAK, SHUʿBAT AL	WAD	30 07 N	14 29 E	51907
BARNIS, LAWDH AL	* SCRP	30 50 N	12 28 E	51907
BARNĪYAH, ʿILWAT	HLL	30 14 N	19 24 E	51902
BARNŪSAH, WĀDĪ AL SEE				
BARTŪSAH, WĀDĪ AL	WAD	32 33 N	20 38 E	51900
BARO, RAʾS AL	PT	32 22 N	15 13 E	51908
BAROA SEE BARQAH	RGN	31 00 N	22 30 E	51900
BARO AD ḌABʿ, KHASHM	HLL	30 13 N	17 15 E	51902
BAROAH (ARABIC),				
CYRENAICA (CONVENTIONAL)	RGN	31 00 N	22 30 E	51900
BAROAH, JABAL AL	HLL	32 26 N	14 24 E	51908
BAROAH, KĀF AL	SPUR	31 59 N	13 06 E	51907
BAROAH, SHUʿBAT AL	WAD	28 49 N	14 49 E	51908
BAROAH AL BAYḌĀʾ	AREA	30 30 N	20 30 E	51902
BAROAH AL ḤAMRĀʾ	CULT	31 53 N	20 21 E	51905
BAROAH AL ḤAMRĀʾ	PLN	31 35 N	20 15 E	51905
BAROAH AL ḤAMRAH SEE				
BAROAH AL ḤAMRĀʾ	CULT	31 53 N	20 21 E	51905
BAROAH AL ḤURRAH	LCTY	31 36 N	20 02 E	51905
BARO AL ʿABĀʾIR, RAʾS	HLL	31 00 N	14 46 E	51903
BARO AL ʿABĀʾIR, RAʾS SEE				
BARO AL ʿABĀʾIR, RAʾS	HLL	31 00 N	14 46 E	51903
BAROARAH, ẒAHRAT AL SEE				
BAQARAH, ẒAHRAT AL	HLL	32 07 N	11 34 E	51907
BARO ʿARRĀM	LCTY	31 53 N	12 29 E	51907
BAROAT AD ḌABʿ, RAʾS	HLL	32 10 N	11 06 E	51907
BAROAT AD DABDĀBAH, RAʾS	HLL-	32 10 N	11 06 E	51907
BAROAT AD DIBDĀBAH, RAʾS SEE				
BAROAT AD DABDĀBAH, RAʾS	HLL	32 10 N	11 06 E	51907
BAROAT AD DIDĀBAH, RAʾS SEE				
BAROAT AD DABDĀBAH, RAʾS	HLL	32 10 N	11 06 E	51907
BAROAT AL BAYḌĀʾ SEE				
BARQAH AL BAYḌĀʾ	AREA	30 30 N	20 30 E	51902
BAROAT ASH SHURAYYIṬ, KHASHM	HLL	30 08 N	16 53 E	51902
BAROĀWĪ	PPL	27 33 N	14 15 E	51909
BAROĀYAT AL ḤANĀNISHAH SEE				
BIRQĀYAT AL ḤANĀNISHAH	LCTY	32 54 N	11 55 E	51904

APPROVED FOR RELEASE: 2007/02/20: CIA-RDP01-00707R000200060002-9

APPROVED FOR RELEASE: 2007/02/20: CIA-RDP01-00707R000200060002-9

BARQĀYAT AS SAJL SEE				
BIRQĀYAT AS SAJL	LCTY	32 54 N	11 47 E	51904
BARQĪ, GHAWJ AL	CULT	32 24 N	20 30 E	51905
BARQ IDRĪS, SHAJĪB	WAD	28 20 N	15 19 E	51908
BARQIN	PPL	27 31 N	13 44 E	51909
BARQIN, MUDĪRĪYAT	ADMD	27 31 N	13 44 E	51909
BARQ ʿIRAM SEE BARQ ʿARRĀM	LCTY	31 53 N	12 29 E	51907
BARQŪ, ʿAYN	SPNG	32 46 N	21 51 E	51901
BARQŪ, SĪRAT	RUIN	32 46 N	21 51 E	51901
BARQŪ, WĀDĪ	WAD	32 45 N	21 51 E	51901
BARPÀDA, ÀIN EL- SEE				
BARRĀDAH, ʿAYN AL	SPNG	32 53 N	22 12 E	51906
BARRĀDAH, ʿAYN AL	SPNG	32 53 N	22 12 E	51906
BARRĀG, HAWĀ AL SEE				
BARRĀQ, HAWĀ AL	DPR	32 09 N	20 25 E	51905
BARRAGH, ARGUB SEE				
BARRĀQ, ʿURQŪB	HLLS	32 42 N	21 24 E	51901
BARRANI, ELUET EL SEE				
BARRĀNĪ, ʿURQŪB AL	HLLS	32 42 N	21 04 E	51901
BARRĀNĪ, HANSHĪR AL	RUIN	32 04 N	12 37 E	51907
BARRĀNĪ, SĪRAT AL	RUIN	32 43 N	21 02 E	51901
BARRĀNĪ, ʿURQŪB AL	HLLS	32 42 N	21 04 E	51901
BARRĀNĪ, WĀDĪ AL	WAD	32 43 N	21 01 E	51901
BARRĀNĪ, WĀDĪ AL	WAD	32 43 N	21 03 E	51901
BARRĀQ, HAWĀ AL	DPR	32 09 N	20 25 E	51905
BARRĀQ, ʿURQŪB	HLLS	32 42 N	21 24 E	51901
BARRĀQ, WĀDĪ AL	WAD	32 22 N	20 37 E	51901
BARRĀRIĞ, WĀDĪ SEE				
BIRĀRISH, WĀDĪ	WAD	31 56 N	13 00 E	51907
BARRĀT, GLEB EL- SEE				
BARRŪJ, QULAYB AL	HLL	27 55 N	18 35 E	51908
BARRĪYAH, ABYĀR AL	CTN	32 08 N	20 35 E	51905
BARRŪJ, QULAYB AL	HLL	27 55 N	18 35 E	51908
BARSA, DJEBEL SEE BAARSO, JABAL	HLLS	23 10 N	20 35 E	51902

BĀRSA, GĀRET EL- SEE				
BURSAH, QĀRAT AL	HLL	28 59 N	15 01 E	51908
BĀRSA, GUERĀT EL- SEE				
BURSAH, QUWAYRĀT AL	HLLS	28 29 N	14 50 E	51908
BARSAS SEE BARSĪS	LCTY	32 28 N	20 30 E	51905
BARSAS, MADRASAT SEE				
BARSĪS, MADRASAT	SCH	32 26 N	20 28 E	51905
BARSĪS	LCTY	32 23 N	20 30 E	51905
BARSĪS, GHAWJ	CULT	32 27 N	20 28 E	51905
BARSĪS, MADRASAT	SCH	32 26 N	20 28 E	51905
BARSĪS, WĀDĪ	WAD	32 45 N	14 00 E	51903
BARJAMAH, QARĀRAT AL	DPR	28 44 N	14 21 E	51909
BARJAMAH, JARĪQ AL	TRL	29 59 N	14 01 E	51907
BARJAMĪDŪ, SĪRAT	RUIN	32 44 N	21 27 E	51901
BĀRTMA, GRĀRET EL SEE				
BARJAMAH, QARĀRAT AL	DPR	28 44 N	14 21 E	51909
BARTŪSAH, WĀDĪ AL	WAD	32 33 N	20 38 E	51900
BĀRŪD, QARĀRAT	DPR	29 30 N	19 01 E	51902
BĀRŪD, QĀRAT AL	HLL	29 49 N	24 31 E	51906
BĀRŪK, WĀDĪ	WAD	32 19 N	20 57 E	51901
BARŪT, GARET EL- SEF				
BĀRŪD, QĀRAT AL	HLL	29 49 N	24 31 E	51906
BARWĪL, WĀDĪ	WAD	32 08 N	14 47 E	51908
BARYŪNAH	LCTY	32 45 N	21 42 E	51901
BARZĪN, RAJS	HLL	32 14 N	13 31 E	51903
BASALAH	LCTY	33 00 N	11 58 E	51904
BASBĀS, WĀDĪ AL	WAD	32 07 N	12 17 E	51907
BASCĀT, GRĀRET EL- SEE				
BĀSIOĀT, QARĀRAT AL	DPR	27 05 N	17 38 E	51908
BASCIA, TUÀL EL SEE				
BASHĪYAH, JAWĪL AL	HLL	31 50 N	12 41 E	51907
BASHAR SEE BISHR	HLL	30 19 N	19 26 E	51902
BASHAR, MAʿĀJIN SEE				
BISHR, MAʿĀJIN	WLLS	30 18 N	19 25 E	51902

APPROVED FOR RELEASE: 2007/02/20: CIA-RDP01-00707R000200060002-9

APPROVED FOR RELEASE: 2007/02/20: CIA-RDP01-00707R000200060002-9

BASHĀSHIM, DŪR AL	HLLS	30 21 N	15 41 E	51908
BASHĀJAH, KHASHM	MT	31 52 N	11 02 E	51907
BASHĪR, BIʾR	CTN	32 35 N	21 10 E	51901
BASHĪR, HAWĀ	MNQR	32 40 N	20 51 E	51901
BASHĪR, MAʿĀJIN SEE				
BISHR, MAʿĀJIN	WLLS	30 18 N	19 25 E	51902
BASHĪR, QARĀRAT	DPR	26 46 N	14 10 E	51909
BASHĪR, WĀDĪ	WAD	26 38 N	14 04 E	51909
BASHĪTĪ SEE BUSHAYTĪ	HLLS	32 38 N	21 21 E	51901
BASHĪYAH, JAWĪL AL	HLL	31 50 N	12 41 E	51907
BASHMAH SEE BASHMĪYAH	LCTY	31 54 N	12 18 E	51907
BASHMAH, MĀJIN AL	CTN	31 19 N	20 08 E	51905
BASHMĪYAH	LCTY	31 54 N	12 18 E	51907
BASHSHĀTAH, WĀDĪ	WAD	32 00 N	12 29 E	51907
BASHSHŪL SEE SHAWL, BIʾR BI ASH	WLL	32 18 N	11 29 E	51907
BASĪKRĪ, HAWSH SEE				
BUSAYKRĪ, HAWSH	HSE	31 54 N	20 03 E	51905
BĀSIL, BIʾR	CTN	32 34 N	22 17 E	51906
BĀSIL, MINQĀR	HLL	30 04 N	19 05 E	51902
BĀSIL, JABAQAT	DPR	32 34 N	22 17 E	51906
BĀSIQĀT, QARĀRAT AL	DPR	27 05 N	17 38 E	51908
BASĪR, QARʿ AL	DPR	30 17 N	13 08 E	51907
BĀSĪS, ʿARQŪB SEE				
BĀSĪS, ʿURQŪB	HLLS	32 47 N	22 31 E	51906
BĀSĪS, ʿURQŪB	HLLS	32 47 N	22 31 E	51906
BASĪSAH, WĀDĪ AL	WAD	30 04 N	14 07 E	51907
BASLAH SEE BASALAH	LCTY	33 00 N	11 58 E	51904
BASQĀT, GRÁRET EL- SEE				
BĀSIQĀT, QARĀRAT AL	DPR	27 05 N	17 38 E	51908
BASRĀDIʿ, RAʾS AL SEE				
BARĀDHIʿĪ, RAʾS AL	HLL	32 28 N	12 55 E	51910
BASRAH, MINJAQAT	LCTY	32 34 N	22 05 E	51906
BASRĪYAH, HAQABAT AL	WAD	30 06 N	19 56 E	51902
BASSALĪ, BIʾR AL	WLL	31 54 N	15 01 E	51908

BASTĪD, BIʾR AL	CTN	32 45 N	21 15 E	51901
BASTĪD, GHAWJ AL	CULT	32 44 N	21 14 E	51901
BASTĪD, SĪRAT AL	RUIN	32 45 N	21 15 E	51901
BASŪR, QĀRAT AL	HLL	24 40 N	24 32 E	51902
BATAH, WĀDĪ AL SEE				
BATN, WĀDĪ AL	WAD	32 10 N	13 57 E	51903
BATAN, WĀDĪ AL SEE				
BATN, WĀDĪ AL	WAD	32 10 N	13 57 E	51903
BATĀNAT AL MAJĀBIRAH SEE				
BITĀNAT AL MAJĀBIRAH	LCTY	31 54 N	11 11 E	51907
BATAR, QARĀRAT AL SEE				
BATR, QARĀRAT AL	DPR	28 15 N	18 18 E	51908
BATAR, WĀDĪ AL SEE BATR, WĀDĪ AL	WAD	28 13 N	18 18 E	51908
BATARWALIT, SHUʿBAT	WAD	31 49 N	10 58 E	51907
BATĀTĪH, HABĪT AL SEE				
BATĀTĪKH, HABĪT AL	DPR	29 54 N	12 42 E	51907
BATĀTĪKH, HABĪT AL	DPR	29 54 N	12 42 E	51907
BATĀTĪM, WĀDĪ AL	WAD	32 09 N	12 34 E	51907
BATATĪM ISA SEE				
HAMRĀʾ, AR RUSŪS AL	MTS	32 13 N	13 18 E	51907
BATAYHAH, WĀDĪ AL SEE				
BUTAYHĀʾ, WĀDĪ AL	WAD	32 26 N	13 20 E	51900
BATEN BU RAGUA SEE				
BATN BŪ RAGHWAH	AREA	31 54 N	11 18 E	51907
BATEN DOGHAN SEE BATIN DUGHMĀN	LCTY	31 57 N	10 50 E	51907
BATEN HAGIABRA SEE				
BITĀNAT AL MAJĀBIRAH	LCTY	31 54 N	11 10 E	51907
BATES, CAF SEE BĀTIS, KĀF	HLL	32 24 N	13 07 E	51910
BATES, GEBEL SEE BĀTIS, KĀF	HLL	32 24 N	13 07 E	51910
BATHĀʾ, ʿUYŪN AL	SPNG	32 00 N	11 37 E	51907
BATHĀʾ, WĀLĪ AL	WAD	32 03 N	12 14 E	51907
BATHĀʾ, WADI AL	WAD	32 04 N	11 36 E	51907
BATHAH, ʿUYŪN AL SEE				
BATHĀʾ, ʿUYŪN AL	SPNG	32 00 N	11 37 E	51907

APPROVED FOR RELEASE: 2007/02/20: CIA-RDP01-00707R000200060002-9

APPROVED FOR RELEASE: 2007/02/20: CIA-RDP01-00707R000200060002-9

BAJHAH, WĀDĪ AL SEE				
BAJHAʾ, WĀDĪ AL	WAD	32 04 N	11 36 E	51907
BAʿTHARĀN, WĀDĪ AL	WAD	28 34 N	16 46 E	51908
BAʿTHARĀN, WĀDĪ AL	WAD	28 37 N	16 47 E	51908
BAJHAT ASH SHAʿRĀYAH, WĀDĪ	WAD	32 43 N	21 45 E	51901
BAJHĪ, WĀDĪ AL	WAD	32 48 N	21 31 E	51901
THRĀN, KHURMAT AL	PASS	28 38 N	16 22 E	51908
BAʿTHRĀN, WĀDĪ AL SEE				
BAʿTHARĀN, WĀDĪ AL	WAD	28 34 N	16 46 E	51908
BATIA, WADI SEE BAYĀTĪ, WĀDĪ	WAD	32 39 N	22 06 E	51906
BĀJIN AL BADĀRINAH	LCTY	31 58 N	11 32 E	51907
BĀJIN AL BĀDARNAH SEE				
BĀJIN AL BADĀRINAH	LCTY	31 58 N	11 32 E	51907
BĀTIN DACHMĀN SEE				
BĀJIN DUGHMĀN	LCTY	31 57 N	10 50 E	51907
BĀJIN DUGHMĀN	LCTY	31 57 N	10 50 E	51907
BAJIN TAWĪL AT TĀYIB SEE				
BAJIN JAWĪL AT TĀʾIB	LCTY	31 57 N	11 26 E	51907
BATĪRĀ, RAʾS SEE				
BUTAYRĀʾ, RAʾS	HLL	29 41 N	15 28 E	51908
BĀJIIS, JABAL SEE BĀJIIS, KĀF	HLL	32 24 N	13 07 E	51910
BĀJIIS, KĀF	HLL	32 24 N	13 07 E	51910
BĀTMA, UĀDI EL- SEE				
BUJMAH, WĀDĪ AL	WAD	31 20 N	13 05 E	51907
BAJMĀ, WĀDĪ AL SEE				
BAJMĀʾ, WĀDĪ AL	WAD	32 03 N	12 14 E	51907
BĀTHET FEDIAN, UADI SEE				
BUJMAH, WĀDĪ AL	WAD	31 23 N	12 49 E	51907
BAJN, WĀDĪ AL	WAD	32 10 N	13 57 E	51903
BATNA, GIDF EL- SEE				
BAJNAH, MINTAQAT AL	CULT	32 33 N	22 26 E	51906
BĀTNA, GCT EL- SEE				
BAJNAH, MINTAQAT AL	CULT	32 33 N	22 26 E	51906
BAJN ABŪ RAGHWAH SEE				
BAJN BŪ RAGHWAH	AREA	31 54 N	11 18 E	51907
BAJNAH, GHAWJ AL SEE				
BAJNAH, MINTAQAT AL	CULT	32 33 N	22 26 E	51906
BAJNAH, MINTAQAT AL	CULT	32 33 N	22 26 E	51906
BAJN BŪ RAGHWAH	AREA	31 54 N	11 18 E	51907
BAJN LABAB	HLLS	32 19 N	22 55 E	51906
BAJN JAWĪL AT TĀʾIB	LCTY	31 57 N	11 26 E	51907
BATR, JABAL AL	HLLS	29 13 N	16 48 E	51908
BATR, QARĀRAT AL	DPR	28 15 N	18 18 E	51908
BATR, RAʾS AL	HLL	29 18 N	16 46 E	51908
BATR, WĀDĪ AL	WAD	28 13 N	18 18 E	51908
BATRĀʾ, SHIʿĀB AL	WAD	31 03 N	15 41 E	51908
BATRABA, SECCA SEE BATRABA REEF	RF	32 39 N	20 48 E	51901
BATRABA REEF *	RF	32 39 N	20 48 E	51901
BATRAH, ASHʿĀB AL SEE				
BATRĀʾ, SHIʿĀB AL	WAD	31 03 N	15 41 E	51908
BATRĪS, KHIRBAT	RUIN	31 57 N	11 58 E	51907
BAJRŪN, SAYF	DUNE	29 30 N	22 35 E	51902
BATRŪN, SEF SEE BAJRŪN, SAYF	DUNE	29 30 N	22 35 E	51902
BATRUNA, HAGIAG SEE				
BAJRŪNAH, HAJĀJ	SCRP	31 54 N	23 48 E	51906
BATRUNA, SGHIFET SEE				
BAJRŪNAH, SAQĪFAT	DPR	31 54 N	23 50 E	51906
BAJRŪNAH, HAJĀJ	SCRP	31 54 N	23 48 E	51906
BAJRŪNAH, RAQABAT	WAD	31 54 N	23 49 E	51906
BAJRŪNAH, SAQĪFAT	DPR	31 54 N	23 50 E	51906
BAJJ, SĀQIYAT AL	WAD	31 59 N	11 42 E	51907
BATTA, GRARET EL SEE				
BAJJAH, QARĀRAT AL	DPR	28 03 N	17 01 E	51908
BATTA, RAS SEE BAJJAH, RAʾS	HLL	32 44 N	21 58 E	51901
BATTA EL-CHEBIRA SEE				
AL BAJJAH AL KABĪRAH	HLL	31 27 N	12 24 E	51907

APPROVED FOR RELEASE: 2007/02/20: CIA-RDP01-00707R000200060002-9

APPROVED FOR RELEASE: 2007/02/20: CIA-RDP01-00707R000200060002-9

BATTA ES-SEGHIRA SEE				
AL BAJJAH AS SAGHIRAH	HLL	31 06 N	12 21 E	51907
BATTAH SEE QARYAT BAJJAH	PPL	32 39 N	21 07 E	51901
BAJJAH	LCTY	32 40 N	21 08 E	51901
BAJJAH, ʿAYN AL	SPNG	32 44 N	21 58 E	51901
BAJJAH, JABBĀNAT	CMTY	32 40 N	21 06 E	51901
BAJJAH, MADRASAT	SCH	32 40 N	21 07 E	51901
BAJJAH, MĀJIN AL	CTN	31 46 N	13 03 E	51907
BAJJAH, MUDIRIYAT	ADMD	32 39 N	21 07 E	51901
BAJJAH, QARĀRAT AL	DPR	28 03 N	17 01 E	51908
BAJJĀH, QARĀRAT AL	DPR	29 33 N	18 24 E	51902
BAJJAH, RAʾS	HLL	32 44 N	21 58 E	51901
BAJJAH, WĀDĪ	WAD	32 45 N	21 55 E	51901
BAJJAH, WĀDĪ AL SEE				
BAJHĀʾ, WĀDĪ AL	WAD	32 04 N	11 36 E	51907
BAJJĀL, HANSHĪR AL	RUIN	32 06 N	13 21 E	51907
BATTĀR, ʿAYN AL	SPNG	32 49 N	22 06 E	51906
BAJJĀSH, SĪRAT	RUIN	32 46 N	21 18 E	51901
BAJJAT UMM AJ JALH	DPR	27 47 N	18 03 E	51908
BATTET UMM ET-TALĀH SEE				
BAJJAT UMM AJ JALH	DPR	27 47 N	18 03 E	51908
BATTICH, BIR EL- SEE				
BAJJĪKH, BIʾR AL	CTN	32 34 N	22 26 E	51906
BAJJĪKH, BIʾR AL	CTN	32 34 N	22 26 E	51906
BAJJĪKHAH, SĪRAT AL	RUIN	32 44 N	21 10 E	51901
BAJJŪM, HANSHĪR AL	RUIN	32 02 N	12 55 E	51907
BAJJŪM, SAYH AL	WAD	29 04 N	15 35 E	51908
BAJJŪM, SHUʿBAT AL	WAD	32 19 N	20 57 E	51901
BAJJŪM, WĀDĪ AL	WAD	32 43 N	22 25 E	51906
BAJJŪM, WĀDĪ AL	WAD	32 54 N	22 01 E	51906
BATTUMA, UADI SEE				
BAJJŪMAH, WĀDĪ AL	WAD	32 37 N	21 16 E	51901
BATTUMA, UADI SEE				
BAJJŪM, WĀDĪ AL	WAD	32 54 N	22 01 E	51906
BAJJŪMAH, BIʾR AL	CTN	31 56 N	13 04 E	51907
BAJJŪMAH, MINTAQAT	LCTY	32 48 N	22 09 E	51906
BAJJŪMAH, SĪRAT AL	RUIN	32 40 N	21 36 E	51901
BAJJŪMAH, WĀDĪ	WAD	32 44 N	21 32 E	51901
BAJJŪMAH, WĀDĪ SEE				
BAJJŪM, WĀDĪ AL	WAD	32 54 N	22 01 E	51906
BAJJŪMAH, WĀDĪ AL	WAD	32 37 N	21 16 E	51901
BAJJŪMĀT, BIʾR AL	CTN	32 37 N	21 41 E	51901
BAJJŪMĀT AL MAJĀGHAH	LCTY	31 50 N	12 54 E	51907
BAJJŪMAT SĪDĪ ASH SHAYKH	SHRN	31 57 N	12 46 E	51907
BATTŪMET EL-MEGGIÀA SEE				
BAJJŪMĀT AL MAJĀGHAH	LCTY	31 50 N	12 54 E	51907
BATTŪT, MĀJIN	CTN	31 43 N	11 11 E	51907
BAJŪM, SAYH AL SEE				
BAJJŪM, SAYH AL	WAD	29 04 N	15 35 E	51908
BAJŪMAH, BIʾR AL SEE				
BAJJŪMAH, BIʾR AL	CTN	31 56 N	13 04 E	51907
BĀTUS, GEBEL SEE BĀJIS, KĀF	HLL	32 24 N	13 07 E	51910
BATŪT, BIʾR SEE BUJŪT, BIʾR	CTN	32 19 N	21 08 E	51901
BAJŪTAH, BIʾR	CTN	32 37 N	21 45 E	51901
BAW, ABYĀR AL SEE BAWW, ABYĀR AL	CTN	32 29 N	20 46 E	51901
BAWĀHĪ, BIʾR	CTN	32 23 N	20 36 E	51901
BAWĀNĪS, MUDIRIYAT AL (LONG FORM),				
AL BAWĀNĪS (SHORT FORM)	ADMD	27 17 N	14 48 E	51909
BAWĀTILAH, WĀDĪ	WAD	29 08 N	17 32 E	51908
BAWL, QALTAT AL	CTN	27 04 N	17 31 E	51908
BAWW, ABYĀR AL	CTN	32 29 N	20 46 E	51901
BAYĀBISAH, RAMLAT AL	DUNE	32 42 N	13 00 E	51910
BAYĀD, ABYAR	WLLS	30 16 N	19 11 E	51902
BAYĀD, HAJĀJ	HLLS	32 02 N	24 01 E	51906
BAYĀD, MARSĀ	COVE	32 03 N	24 02 E	51906
BAYĀD, PUNTA	PT	32 03 N	24 02 E	51906

APPROVED FOR RELEASE: 2007/02/20: CIA-RDP01-00707R000200060002-9

APPROVED FOR RELEASE: 2007/02/20: CIA-RDP01-00707R000200060002-9

BAYĀḎ, SAQĪFAT	VAL	32 02 N	24 02 E	51906
BAYĀḎ, WĀDĪ	WAD	32 03 N	24 02 E	51906
BAYĀḎAH [illegible]MĀRAT AL	DPR	27 02 N	18 32 E	51908
BAYĀḎAH, [illegible]QĀRAT AL	DPR	28 05 N	17 02 E	51908
BAYĀḎAH, WĀDĪ AL	WAD	26 08 N	18 35 E	51909
BAYĀḎAT ASH SHAJARAH	AREA	26 20 N	17 42 E	51908
BAYAI	WLL	23 15 N	19 43 E	51902
BAY AL KABĪR, WĀDĪ SEE BAYY AL KABĪR, WĀDĪ	WAD	31 11 N	15 53 E	51900
BAY AL KHĀ'IB, WĀDĪ SEE BAYY AL KHĀ'IB, WĀDĪ	WAD	30 40 N	15 23 E	51908
BAY AL KHĀYIB, WĀDĪ SEE BAYY AL KHĀ'IB, WĀDĪ	WAD	29 36 N	15 59 E	51908
BAY AL KHĀYIB, WĀDĪ SEE BAYY AL KHĀ'IB, WĀDĪ	WAD	30 40 N	15 23 E	51908
BAYĀR, WĀDĪ AL SEE ABYĀR, WĀDĪ AL	WAD	32 52 N	22 05 E	51906
BAYĀTĪ, WĀDĪ	WAD	32 39 N	22 06 E	51906
BAYBŪK	LCTY	32 06 N	12 51 E	51907
BAYBŪK, RA'S	MT	32 05 N	12 52 E	51907
BAYBŪK, WĀDĪ	WAD	32 05 N	12 51 E	51907
BAYḎ, HAEĪJ AL	DPR	29 36 N	12 55 E	51907
BAYḎ, HAGFAT AL	CTN	31 48 N	24 35 E	51906
BAYḎ, QAR' AL	DPR	30 44 N	11 28 E	51907
BAYḎ, QA'R AL SEE BĪḎ, QAR' AL	LBED	30 16 N	12 55 E	51907
BAYḎ, WĀDĪ AL SEE BĪḎ, WĀDĪ AL	WAD	29 15 N	15 16 E	51908
BAYḎ, WĀDĪ AL SEE UBAYYIḎ, WĀDĪ AL	WAD	29 38 N	16 47 E	51902
BAYDA SEE AL BAYḎĀ'	PPL	32 46 N	21 43 E	51901
BAYḎĀ', ABYĀR AL	WLLS	32 10 N	12 14 E	51907
BAYḎĀ', AL 'AYN AL	SPNG	32 01 N	12 47 E	51907
BAYḎĀ', AL QALTAH AL	CTN	26 41 N	17 02 E	51908
BAYḎĀ', AL QĀRAH AL	HLL	26 48 N	17 09 E	51908
BAYḎĀ', AL QĀRAH AL	HLL	27 38 N	14 11 E	51909
BAYḎĀ', AL QĀRAH AL	HLL	28 11 N	19 30 E	51902
BAYḎĀ', AL QARAH AL	HLL	28 17 N	20 01 E	51902
BAYḎĀ', AL QĀRAH AL	HLL	28 22 N	18 55 E	51908
BAYḎĀ', AL QĀRAH AL	HLL	29 21 N	15 09 E	51908
BAYḎĀ', AL QĀRAH AL	HLL	29 21 N	19 16 E	51902
BAYḎĀ', AL QĀRAH AL	HLL	29 22 N	17 05 E	51902
BAYḎĀ', ASH SHU'BAH AL	WAD	30 47 N	17 14 E	51902
BAYḎĀ', ASH SHU'BAH AL	WAD	31 35 N	20 34 E	51905
BAYḎĀ', AS SĪRAH AL	RUIN	32 18 N	20 23 E	51905
BAYḎĀ', BI'R AL	WLL	31 09 N	16 21 E	51902
BAYḎĀ', BI'R AL SEE BAYḎĀ', ABYĀR AL	WLLS	32 10 N	12 14 E	51907
BAYḎĀ', GHAWĪ AL	CULT	32 50 N	21 41 E	51901
BAYḎĀ', HATĪYAT AL	DPR	31 07 N	23 48 E	51906
BAYḎĀ', MADRASAT AL	SCH	32 07 N	13 20 E	51907
BAYḎĀ', MINQĀR AL	HLL	32 27 N	21 55 E	51901
BAYḎĀ', MINṬAQAT AL	LCTY	32 11 N	12 14 E	51907
BAYḎĀ', MINṬAQAT AL	LCTY	32 11 N	14 11 E	51908
BAYḎĀ', MUDĪRĪYAT AL (LONG FORM), AL BAYḎĀ' (SHORT FORM)	ADMD	32 46 N	21 43 E	51901
BAYḎĀ', MUTAṮARRIFĪYAT AL (LONG FORM), AL BAYḎĀ' (SHORT FORM)	ADMD	32 46 N	21 42 E	51901
BAYḎĀ', MUHĀFAẒAT AL SEE JABAL AL AKHḎAR, MUHĀFAẒAT AL	ADMD	32 00 N	21 30 E	51901
BAYḎĀ', QĀRAH AL SEE BAYḎĀ', AL QĀRAH AL	HLL	26 48 N	17 09 E	51908
BAYḎĀ', QĀRAH AL SEE BAYḎĀ', AL QĀRAH AL	HLL	28 17 N	20 01 E	51902
BAYḎĀ', QĀRAH AL	HLL	29 58 N	20 48 E	51902
BAYḎĀ', QĀRAT AL	HLL	29 11 N	21 30 E	51902
BAYḎĀ', RA'S AL	HLL	29 24 N	15 37 E	51908
BAYḎĀ', SĀNIYAT AL	WTRH	32 26 N	21 08 E	51901
BAYḎĀ', SAWĀNĪ AL	WLLS	31 55 N	19 58 E	51905

APPROVED FOR RELEASE: 2007/02/20: CIA-RDP01-00707R000200060002-9

APPROVED FOR RELEASE: 2007/02/20: CIA-RDP01-00707R000200060002-9

BAYḍĀʾ, SHUʿBAT AL	WAD	29 09 N	15 32 E	51908
BAYḍĀʾ, ṬARĪQ AL	ROAD	32 05 N	12 12 E	51907
BAYḍĀʾ, WĀDĪ AL	WAD	30 26 N	13 38 E	51907
BAYḍĀʾ, WĀDĪ AL	WAD	30 29 N	14 49 E	51908
BAYḍĀʾ, WĀDĪ AL	WAD	32 08 N	13 19 E	51907
BAYḍĀʾ, WĀDĪ AL	WAD	32 10 N	12 14 E	51907
BAYḍĀʾ, WĀDĪ AL	WAD	32 12 N	14 11 E	51908
BAYḍĀʾ, WĀDĪ AL	WAD	32 53 N	21 34 E	51901
BAYḍĀʾ FUMM SEE				
BAYḍĀʾ FUMM, BIʾR	WLL	31 14 N	20 19 E	51905
BAYḍĀʾ FUMM, BIʾR	WLL	31 14 N	20 19 E	51905
BAYḍAH, MANṬIQAT AL SEE				
BAYḍĀʾ, MINṬIQAT AL	LCTY	32 11 N	14 11 E	51908
BAYḍAH, MINQĀR AL SEE				
BAYḍĀʾ, MINQĀR AL	HLL	32 27 N	21 55 E	51901
BAYḍAH, SĀNIYAT AL SEE				
BAYḍĀʾ, SĀNIYAT AL	WTRH	32 26 N	21 08 E	51901
BAYḍAH, SAWĀNĪ AL SEE				
BAYḍĀʾ, SAWĀNĪ AL	WLLS	31 55 N	19 58 E	51905
BAYḍAH, WĀDĪ AL SEE				
BAYḍĀʾ, WĀDĪ AL	WAD	32 12 N	14 11 E	51908
BAYḍALAH, ʿAYN AL	SPNG	30 25 N	13 27 E	51907
BAYḍĀN, KHAWR AL SEE				
BĪḍĀN, KHAWR AL	DPR	30 49 N	20 29 E	51902
BAYDĪ, BIʾR AL	CTN	32 00 N	24 24 E	51906
BAYDĪ, JABBĀNAT AL	CMTY	32 00 N	24 24 E	51906
BAYK, ʿARQŪB AL SEE				
BAKK, ʿURQŪB AL	SPUR	32 00 N	13 05 E	51907
BAYLĪK, BIʾR AL	CTN	31 55 N	24 35 E	51906
BAYQALAH, KĀF AL	MT	31 08 N	13 17 E	51907
BAYQALAH, WĀDĪ AL	WAD	31 14 N	13 21 E	51907
BAYRŪF, WĀDĪ AL	WAD	32 40 N	21 38 E	51901
BAYT, ʿAYN AL	SPNG	32 00 N	12 17 E	51907
BAYT AL MĀL, JĀNIʿ	MSQE	32 23 N	15 05 E	51908
BAYT AL ʿJLWĀN	RUIN	31 55 N	12 17 E	51907
BAYTAR, ʿAQĪRAT AL	DPR	32 00 N	21 40 E	51901
BAYTAR AZ ZŪZĀT, WĀDĪ AL SEE				
UBAYTIR AZ ZAWZĀT, WĀDĪ	WAD	32 21 N	21 39 E	51901
BAYT SĀLIḤ, WĀDĪ	WAD	32 44 N	21 27 E	51901
BAʿYŪ, KŪSHAT	MFLM	31 39 N	25 05 E	51906
BAYŪḍ, BIʾR SEE BAYYŪḍ, BIʾR	CTN	31 36 N	23 50 E	51906
BAYY, MĀJIN	CTN	30 29 N	14 46 E	51908
BAYY, QARĀRAT AL	DPR	30 50 N	17 55 E	51902
BAYY, SABKHAT	SBKH	31 13 N	15 59 E	51908
BAYYĀḍAH, GHAWṬ AL	CULT	32 34 N	21 15 E	51901
BAYYĀḍAH, MAQFAT AL	CAVE	32 40 N	22 36 E	51906
BAYYĀḍAH, MUDĪRĪYAT AL				
(LONG FORM), AL BAYYĀḍAH				
(SHORT FORM)	ADMD	32 34 N	21 15 E	51901
BAYYĀḍAH, WĀDĪ AL	WAD	32 20 N	20 51 E	51901
BAYYĀḍĀT, WIDYĀN AL	WADS	32 32 N	23 05 E	51906
BAYYĀḍ DAKHĪL, BIʾR	CTN	32 14 N	20 29 E	51905
BAYY AL KABĪR, WĀDĪ	WAD	31 11 N	15 53 E	51900
BAYY AL KHĀʾIB	LCTY	30 10 N	15 22 E	51908
BAYY AL KHĀʾIB, WĀDĪ	WAD	29 36 N	15 59 E	51908
BAYY AL KHĀʾIB, WĀDĪ	WAD	30 40 N	15 23 E	51908
BAYYŪB, SABKHAT AL	SBKH	31 14 N	20 09 E	51905
BAYYŪD SEE DĀR BAYYŪḍ	CULT	31 32 N	20 06 E	51905
BAYYŪḍ, BIʾR	CTN	31 36 N	23 50 E	51906
BAYYŪḍ, GHAWṬ	DPR	31 37 N	23 50 E	51906
BAYYŪḍĪ, SĀNIYAT AL	WLL	31 32 N	20 05 E	51905
BAZAM, BIʾR AL	CTN	31 52 N	20 23 E	51905
BAZGHĪ, WĀDĪ AL	WAD	31 35 N	20 36 E	51905
BAZUZI SEE AL BAZŪZĪ	OILF	30 05 N	18 20 E	51902
BĀZŪZĪ, RŪRĀYAT AL	WAD	30 03 N	18 40 E	51902
BAZZĀHĪYAH, SĀNIYAT AL	WLL	31 54 N	20 06 E	51905
BAZZĀZĪN, WĀDĪ AL	WAD	32 36 N	21 33 E	51901

APPROVED FOR RELEASE: 2007/02/20: CIA-RDP01-00707R000200060002-9

APPROVED FOR RELEASE: 2007/02/20: CIA-RDP01-00707R000200060002-9

BAZZŪ, BIŶR	CTN	32 22 N	20 34 E	51901
BCHEIS, ABIAR SEE				
KHAYS, ABYĀR AL	WLLS	31 48 N	24 49 E	51906
BDARI, GHADĪR AL	* CTN	27 41 N	17 48 E	51908
BDĀRNA, GEBĒL SEE				
BADĀRINAH, JABAL AL	MT	31 56 N	11 38 E	51907
BDĒHI, BIR EL- SEE				
BUDAYHĪ, BIŶR AL	CTN	31 21 N	24 30 E	51906
BDĒIHI, BIR EL- SEE				
BUDAYHĪ, BIŶR AL	CTN	31 21 N	24 30 E	51906
BEDA SEE AL BAYDĀŶ	PPL	32 46 N	21 43 E	51901
BEDA SEE AL BAYDĀŶ	OILF	28 21 N	18 58 E	51905
BEDA, BIR EL- SEE				
BAYDĀŶ, ABYĀR AL	WLLS	31 10 N	12 14 E	51907
BĒDA, EL-GĀRA EL- SEE				
BAYDĀŶ, AL QĀRAH AL	HLL	28 11 N	19 30 E	51902
BĒDA, EL-GHĒLTA EL- SEE				
BAYDĀŶ, AL QALTAH AL	CTN	26 41 N	17 02 E	51908
BĒDA, GĀRA EL- SEE				
BAYDĀŶ, AL QĀRAH AL	HLL	26 48 N	17 09 E	51908
BĒDA, GĀRA EL- SEE				
BAYDĀŶ, AL QĀRAH AL	HLL	27 38 N	14 11 E	51909
BĒDA, GĀRA EL- SEE				
BAYDĀŶ, AL QĀRAH AL	HLL	28 17 N	20 01 E	51902
BĒDA, GĀRA EL- SEE				
BAYDĀŶ, AL QĀRAH AL	HLL	28 22 N	18 55 E	51908
BĒDA, GĀRA EL- SEE				
BAYDĀŶ, AL QĀRAH AL	HLL	29 21 N	15 09 E	51908
BĒDA, GĀRA EL- SEE				
BAYDĀŶ, AL QĀRAH AL	HLL	29 21 N	19 16 E	51902
BĒDA, GĀRA EL- SEE				
BAYDĀŶ, AL QĀRAH AL	HLL	29 22 N	17 05 E	51902
BEDA, GARA EL SEE				
BAYDĀŶ, QĀRAH AL	HLL	29 58 N	20 48 E	51902
BĒDA, GĀRET EL- SEE				
BAYDĀŶ, QĀRAT AL	HLL	29 11 N	21 30 E	51902
BEDA, MENGAR EL- SEE				
BAYDĀŶ, MINQĀR AL	HLL	32 27 N	21 55 E	51901
BEDA, SCIĀABA EL- SEE				
BAYDĀŶ, ASH SHUʿBAH AL	WAD	31 35 N	20 34 E	51905
BĒDA, SCIĀABET EL- SEE				
BAYDĀŶ, SHUʿBAT AL	WAD	29 09 N	15 32 E	51908
BĒDA, SŶRA EL- SEE				
BAYDĀŶ, AS SĪRAH AL	RUIN	32 18 N	20 23 E	51905
BĒDA, UĀCI EL- SEE				
BAYDĀŶ, WĀDĪ AL	WAD	30 26 N	13 38 E	51907
BĒDA, UĀDI EL- SEE				
BAYDĀŶ, WĀDĪ AL	WAD	30 29 N	14 49 E	51908
BĒDA, UĀCI EL- SEE				
BAYDĀŶ, WĀDĪ AL	WAD	32 12 N	14 11 E	51908
BĒDA, UĀCI EL- SEE				
BAYDĀŶ, WĀDĪ AL	WAD	32 53 N	21 34 E	51901
BEDA FOMM SEE				
BAYDĀŶ FUMM, BIŶR	WLL	31 14 N	20 19 E	51905
BEDĀN SEE AL BAYDĀN	PPL	25 51 N	14 12 E	51909
BEDDĀDA, DUR EL- SEE				
BADDADĀH, DŪR AL	HLLS	27 39 N	14 40 E	51909
BEDDĀDA, GĀRET EL- SEE				
BADDĀDAH, QĀRAT AL	HLL	27 36 N	14 44 E	51909
BEDDĀDA, UĀDI EL- SEE				
BADDĀDAH, WĀDĪ AL	WAD	27 34 N	14 43 E	51909
BEDDAFFĀR, HATĪET SEE				
BŪ AZ ZAFFĀR, HATĪYAT	DPR	29 31 N	21 10 E	51902
BEDDAHACH, UADI SEE				
BŪ AD DAHHĀK, WĀDĪ	WAD	32 39 N	22 25 E	51906
BEDDAUAGH, UADI SEE				
BŪ AD DAHHĀK, WĀDĪ	WAD	32 39 N	22 25 E	51906
BEDDEBBĀN, BIR SEE				
BŪ ADH DHIBBĀN, BIŶR	WLL	32 39 N	23 02 E	51906

APPROVED FOR RELEASE: 2007/02/20: CIA-RDP01-00707R000200060002-9

APPROVED FOR RELEASE: 2007/02/20: CIA-RDP01-00707R000200060002-9

BEDDOU, WADI SEE				
BŪ AD DAWŪ, WĀDĪ	WAD	32 00 N	24 21 E	51906
BEDDUC, RAS SEE BŪ AD DŪD, RAŪS	PT	32 01 N	24 42 E	51906
BEDDUD, RAS SEE BŪ AD DŪD, RAŪS	PT	32 01 N	24 42 E	51906
BEDÍN, SUANI EL- SEE				
BADĪN, SAWĀNĪ AL	WLL	31 12 N	20 10 E	51905
BEGERAF EL HANUA SEE				
BIJRĀF AL HANWAH	WAD	32 25 N	21 51 E	51901
BEGGALA SEE BAQQĀLAH	PPL	31 51 N	11 35 E	51907
BÉGLA, CAF EL- SEE				
BAYQALAH, KĀF AL	MT	31 08 N	13 17 E	51907
BÈGLA, CHEDUET EL- SEE				
BAYQALAH, KĀF AL	MT	31 08 N	13 17 E	51907
BÉGLA, UÁDI EL- SEE				
BAYQALAH, WĀDĪ AL	WAD	31 14 N	13 21 E	51907
BEHÉIRET ZIADA SEE				
BUHAYRAT ZIYĀDAH	LCTY	32 03 N	11 13 E	51907
BEHELIT, WADI EL SEE				
BAHLĪL, WĀDĪ AL	WAD	32 15 N	21 58 E	51901
BEHÉRA, BIR EL- SEE				
BUHAYRAH, BI'R AL	WLL	32 11 N	12 29 E	51907
BEHÉRA, HANASCÌR EL SEE				
BUHAYRAH, HANĀSHĪR AL	RUIN	32 12 N	12 28 E	51907
BEHÉRI, GLEB EL- SEE				
BUHAYRĪ, QULAYB AL	HLL	27 29 N	17 09 E	51908
BEHÉRI, UADI EL- SEE				
BUHAYRĪ, WĀDĪ AL	WAD	27 38 N	17 08 E	51908
BEHIMA, DEFAA EL SEE				
BAHĪMAH, DAF'AL	WAD	31 48 N	10 33 E	51900
BEIADA, GOT EL- SEE				
BAYYĀDAH, GHAWŪT AL	CULT	32 34 N	21 15 E	51901
BEIÁDA, GRÁRET EL- SEE				
BAYĀDAH, QARĀRAT AL	DPR	27 02 N	18 32 E	51908
BEIÁDA, GRÁRET EL- SEE				
BAYĀDAH, QARĀRAT AL	DPR	28 05 N	17 02 E	51908
BEIADA, UADI EL SEE				
BAYĀDAH, WĀDĪ AL	WAD	26 08 N	18 35 E	51903
BEIADAT, WADI EL- SEE				
BAYYĀDĀT, WIDYĀN AL	WADS	32 32 N	23 05 E	51906
BEIÁDET ESC-SCÉGERA SEE				
BAYĀDAT ASH SHAJARAH	AREA	26 20 N	17 42 E	51908
BEIDA SEE AL BAYDĀ'	PPL	32 46 N	21 43 E	51901
BEIDA, GARA EL- SEE				
BAYDĀ', QĀRAH AL	HLL	29 58 N	20 48 E	51902
BÉIED, UÁDI EL- SEE				
UBAYYID, WĀDĪ AL	WAD	32 17 N	22 00 E	51901
BEI EL CHAIB, SEBCHA SEE				
BAYY, SABKHAT	SBKH	31 13 N	15 59 E	51908
BÉI EL-CHAIB, UÁDI SEE				
BAYY AL KHĀ'IB, WĀDĪ	WAD	30 40 N	15 23 E	51908
BEI EL CHEBIR, UADI SEE				
BAYY AL KABĪR, WĀDĪ	WAD	31 11 N	15 53 E	51900
BEIUD, BIR SEE BAYYŪD, BI'R	CTN	31 36 N	23 50 E	51906
BEIÙD, GOT SEE BAYYŪD, GHAWŪT	DPR	31 37 N	23 50 E	51906
BEL, GRÁRET EL- SEE				
IBL, QARĀRAT AL	DPR	26 24 N	18 22 E	51908
BEL, UADI EL SEE IBL, WĀDĪ AL	WAD	26 24 N	18 21 E	51908
BELAADAM, UADI SEE				
BŪ AL 'IZĀM, WĀDĪ	WAD	31 16 N	10 04 E	51900
BELAARAD, WADI SEE				
BŪ AL 'ĀRID, WĀDĪ	WAD	32 47 N	21 19 E	51901
BELABAN, BIR SEE BILBĀN, BI'R	CTN	32 06 N	23 19 E	51906
BELABÀN, BIR SEE BILBĀN, BI'R	CTN	32 06 N	23 20 E	51906
BEL ADAM, UADI SEE				
BŪ AL 'IZĀM, WĀDĪ	WAD	31 16 N	10 04 E	51900
BEL ADAME, OUED SEE				
BŪ AL 'IZĀM, WĀDĪ	WAD	31 16 N	10 04 E	51900
BEL ADHAM, OUED SEE				
BŪ AL 'IZĀM, WĀDĪ	WAD	31 16 N	10 04 E	51900
BELAFARIT SEE BŪ AL 'AFĀRĪT	HLLS	32 32 N	21 19 E	51901

APPROVED FOR RELEASE: 2007/02/20: CIA-RDP01-00707R000200060002-9

APPROVED FOR RELEASE: 2007/02/20: CIA-RDP01-00707R000200060002-9

BELAFARIT, MARSA SEE				
BŪ AL ʿIFRĪT, MARSÁ	COVE	32 00 N	24 25 E	51906
BELÁFARIT, SECCA SEE				
BŪ AL ʿIFRĪT, SECCA	RKSW	32 00 N	24 25 E	51906
BELAFARIT, WADI SEE				
BŪ AL ʿIFRĪT, WÁDĪ	WAD	32 00 N	24 25 E	51906
BELAFARIT ROCK SEE				
BŪ AL ʿIFRĪT, SECCA	RKSW	32 00 N	24 25 E	51906
BEL AGÉL, CHESCEM SEE				
BŪ AL ḪAJAL, QĀRAT	HLL	31 56 N	10 40 E	51907
BELAGÉL, GÁRET SEE				
BŪ AL ḪAJAL, QĀRAT	HLL	31 56 N	10 40 E	51907
BELÁGHEL SEE ZAYDĀN, BIʿR	CTN	31 44 N	23 24 E	51906
BELAGHIGH, MARSA SEE				
BŪ AL ʿAQĪQ, MARSÁ	COVE	32 38 N	23 06 E	51906
BELAGIG, MARSA SEE				
BŪ AL ʿAQĪQ, MARSÁ	COVE	32 38 N	23 06 E	51906
BELAGUIL, SIRET SEE				
QAṢR ABŪ AL ʿUJŪL	RUIN	32 41 N	21 15 E	51901
BELAHMEDIN, ARGUB SEE				
BŪ AL ḪAMĪDĪYĪN	HLLS	32 42 N	21 01 E	51901
BELAID, GOT SEE BŪ AL ʿĪD, GHAWṬ	DPR	32 36 N	22 45 E	51906
BELALGIAN, UÁDI SEE				
BŪ AL ʿALJĀN, WĀDĪ	WAD	28 20 N	17 43 E	51908
BELAMED, BIR SEE				
BŪ AL ʿAMAD, BIʿR	CTN	31 40 N	21 35 E	51901
BELAMED, BIR SEE				
BŪ AL ʿAMAD, BIʿR	CTN	31 45 N	23 22 E	51906
BELÁNEG, AIN EL- SEE				
BALANJ, ʿAYN AL	SPNG	32 46 N	21 41 E	51901
BELAON, UADI SEE				
BŪ AL ʿAWN, WĀDĪ	WAD	28 15 N	16 10 E	51908
BELASCEHAR SEE BŪ AL ASHHAR	PPL	32 53 N	13 19 E	51910
BELÁTEGH, UÁDI SEE				
BŪ AL ʿITQ, WĀDĪ	WAD	29 24 N	14 12 E	51907
BELÁTER, UÁDI SEE				
BŪ AL ʿITḤ, WĀDĪ	WAD	32 06 N	22 13 E	51906
BELAUDÁH SEE ABŪ AL AWDHĀḤ	HLL	30 35 N	20 26 E	51902
BEL ÁZREGH, GHEDÍR SEE				
BŪ AZ ZARQĀʾ, SABKHAT	SBKH	32 33 N	11 52 E	51904
BELÁZREGH, MÓGDER SEE				
BŪ AZ ZARQĀʾ, SABKHAT	SBKH	32 33 N	11 52 E	51904
BELBARABIDES, UADI SEE				
BARĀBĪS, WĀDĪ AL	WAD	32 29 N	20 30 E	51900
BELCAF, WADI SEE BŪ AL KĀF, WĀDĪ	WAD	32 44 N	20 59 E	51901
BELCHASCÚB, UÀDI SEE				
BŪ AL KHASHAB, WĀDĪ	WAD	32 46 N	21 17 E	51901
BELCHASCIÁB, UÁDI SEE				
BŪ AL KHASHAB, WĀDĪ	WAD	32 46 N	21 17 E	51901
BELCHÁTER, UÁDI SEE				
BŪ AL KHĀʾIR, WĀDĪ	WAD	32 10 N	23 32 E	51906
BELCHESCÉB, UÀDI SEE				
BŪ AL KHASHAB, WĀDĪ	WAD	32 07 N	12 06 E	51907
BELCHONFUS SEE BŪ AL KHUNFUS	CLCY	32 40 N	22 00 E	51906
BELCHONFUS, BIR SEE				
KHUNFUS, BIʿR AL	CTN	31 45 N	24 56 E	51906
BELCHÒNFUS, BIR SEE				
KHUNFUS, BIʿR AL	CTN	31 30 N	24 01 E	51906
BELCHONFUS, UÀDI SEE				
BŪ AL KHINFIS, WĀDĪ	WAD	32 46 N	21 11 E	51901
BEL CIARED, UÁDI SEE				
BŪ AL ʿĀRID, WĀDĪ	WAD	32 47 N	21 19 E	51901
BELDAZI, UÀDI EL SEE				
SĪDĪ ḪĀMID, WĀDĪ	WAD	32 37 N	14 13 E	51903
BELÉSCELEM, CHÉSCEM SEE				
ABŪ AL ASHLAM, KHASHM	HLL	30 17 N	16 45 E	51902
BELFARAIS, UADI SEE				
BŪ AL FARĀʾIS, WĀDĪ	WAD	32 14 N	23 11 E	51906
BELFIRÀN, UÀDI SEE				
ABŪ AL FIʾRĀN, WADI	WAD	31 04 N	16 42 E	51902

APPROVED FOR RELEASE: 2007/02/20: CIA-RDP01-00707R000200060002-9

APPROVED FOR RELEASE: 2007/02/20: CIA-RDP01-00707R000200060002-9

BELFUHŪD, COM SEE				
BŪ AL FUHŪD, KAWM	HLL	31 21 N	20 10 E	51905
BELG, UÀDI EL- SEE				
BALJ, WĀDĪ AL	WAD	31 35 N	12 40 E	51907
BELGAMEL, MARSA SEE				
BŪ AL QAML, MARSÁ	COVE	32 07 N	23 52 E	51906
BELGÁMEL, RAS SEE				
BŪ AL QAML, RAFS	HLL	32 06 N	23 51 E	51906
BELGARDAN, UADI SEE				
BŪ AL QIRDĀN, WĀDĪ	WAD	31 30 N	20 49 E	51905
BELGARRAF, SIRET SEE				
BŪ AL GHIRĀF, SĪRAT	RUIN	32 37 N	22 43 E	51906
BELGARRAF, UADI SEE				
GHURAYFAH, WĀDĪ	WAD	32 38 N	22 44 E	51906
BELGÁSEM, GRÁRET SEE				
BŪ AL QĀSIM, QARĀRAT	DPR	27 13 N	16 24 E	51908
BELGDÀHA, ABIÀR SEE				
BŪ AL QADDĀḤAH, ABYĀR	CTN	32 24 N	21 02 E	51901
BELGHELET, UADI SEE				
BŪ AL QALT, WĀDĪ	WAD	32 37 N	20 46 E	51901
BEL-GHERÁB, BIR SEE				
BŪ AL GHURĀB, BI'R	WLL	30 39 N	13 [illegible]	[illegible]907
BÈLGIA, UÀDI EL- SEE				
BALJ, WĀDĪ AL	WAD	31 35 N	12 40 E	51907
BÈLGIU, MÀATEN SEE BALJŪ, MAʿJAN	WLL	29 14 N	21 19 E	51902
BELGRÀB, BIR SEE				
BŪ AL GHURĀB, BI'R	WLL	30 39 N	13 36 E	51907
BELGRÁF, CHÓRMET SEE				
BŪ AL GHIRĀF, KHURMAT	PASS	28 50 N	15 03 E	51908
BELGRAF, UADI SEE				
BŪ AL GHIRĀF, WĀDĪ	WAD	28 07 N	17 32 E	51908
BELGRÁF, UÁDI SEE				
BŪ AL GHIRĀF, WĀDĪ	WAD	28 56 N	15 05 E	51908
BELGREF SEE BŪ AL GHARRĀF	LCTY	31 53 N	12 03 E	51907
BELGRÉF SEE QAṢR BŪ AL GHARAF	RUIN	31 52 N	12 04 E	51907
BELGTA, UÀDI SEE BILJĪTA, WĀDĪ	WAD	31 02 N	10 32 E	51907

BEL HADJEL, GARA SEE				
BŪ AL ḤAJAL, QĀRAT	HLL	31 56 N	10 40 E	51907
BELHAGÉL, GÁRET SEE				
BŪ AL ḤAJAL, QĀRAT	HLL	31 56 N	10 40 E	51907
BELHAMAN, WADI SEE				
ABŪ AL HAMĀM, WĀDĪ	WAD	32 11 N	23 34 E	51906
BELHAMEDIN, ELUAT SEE				
BŪ AL ḤAMĪDĪYĪN	HLLS	32 42 N	21 01 E	51901
BELHANÁSCIA SEE				
QAṢR ABŪ AL AḤNĀSH	RUIN	31 47 N	19 57 E	51905
BELHANASHIA SEE				
QAṢR ABŪ AL AḤNĀSH	RUIN	31 47 N	19 57 E	51905
BELHASCÉM, SCETIB SEE				
BŪ AL HASHĪM, WĀDĪ	WAD	30 30 N	15 44 E	51908
BEL HASCÈM, UÀDI SEE				
BŪ AL HĀSHIM, WĀDĪ	WAD	28 18 N	13 41 E	51909
BELHEDAN, UADI SEE				
BŪ AL ḤĪḌĀN, WĀDĪ	WAD	27 25 N	19 22 E	51908
BELHEIRAN SEE				
BŪ AL ḤAYRĀN, GHAWṬ	DPR	32 43 N	21 40 E	51901
BELHERÁN, GEBÉL SEE				
BŪ AL ḤAYRĀN, JABAL	HLL	29 15 N	16 42 E	51908
BELHERÁN, UÁDI SEE				
BŪ AL ḤAYRĀN, WĀDĪ	WAD	29 00 N	16 54 E	51908
BELHERÁN, UÁDI SEE				
BŪ AL ḤAYRĀN, WĀDĪ	WAD	29 18 N	16 33 E	51908
BELLÁHEGH, UÀDI SEE				
BŪ AL LĀḤIQ, WĀDĪ	WAD	32 08 N	12 04 E	51907
BELLAMÍN, UDEI SEE				
BŪ AL AMĪN, WUDAYY	WAD	27 05 N	17 33 E	51908
BELLÉ, GÁRET SEE BĀLLĪ, QĀRAT	HLL	22 01 N	24 33 E	51902
BELLEFAA, BIR SEE				
BŪ AL LIFĀʿ, BI'R	CTN	31 52 N	23 40 E	51906
BELLEFÁA, HÁRRET SEE				
BŪ AL LIFĀʿ, ḤARRAT	LAVA	28 55 N	14 19 E	51900

APPROVED FOR RELEASE: 2007/02/20: CIA-RDP01-00707R000200060002-9

APPROVED FOR RELEASE: 2007/02/20: CIA-RDP01-00707R000200060002-9

BELMATAMIR, GOT SEE				
BŪ AL MAJĀMĪR, GHAWJ	DPR	31 49 N	23 50 E	51906
BELUETAUT, UADI SEE				
BŪ AL WAJĀWIJ, WĀDĪ	WAD	32 24 N	22 25 E	51906
BELWAJWĀJ, WADI SEE				
BŪ AL WAJĀWIJ, WĀDĪ	WAD	32 24 N	22 25 E	51906
BEN AÁMER, UÁDI SEE				
BIN ʿĀMIR, WĀDĪ	WAD	27 08 N	17 3[illegible] E	51908
BEN-ABBÁS, BIÁR SEE				
ʿABBĀS, ABYĀR	WLLS	32 55 N	11 35 E	51904
BEN ABDÀLLA, GRARET SEE				
BIN ʿABD ALLĀH, QARĀRAT	DPR	30 42 N	15 55 E	51908
BEN ABDALLA, GSU SEE				
QAṢR BIN ḤIRZ ALLĀH	RUIN	32 00 N	12 09 E	51907
BEN ABDÁLLA, RAS SEE				
BIN ʾABD ALLĀH, RAʾS	HLL	32 28 N	14 22 E	51903
BEN ABÉD, GHEDÍR SEE				
BINT ʿUBAYD, GHADĪR	CTN	27 20 N	18 25 E	51908
BEN AFÉN, SERÍR SEE				
BIN ʿĀFĪN, SARĪR	REG	28 07 N	15 15 E	51909
BEN AFÈN, SERÌR SEE				
IBN ʿĀFĪN, SARĪR	REG	28 35 N	13 50 E	51909
BEN-AGGHIM, GRARET SEE				
BIN ʾAYQŪ, QARʿAT	DPR	30 30 N	11 04 E	51907
BEN AGGHIM, TMED SEE				
BIN ʿAYQŪ, THAMAD	WTRH	30 29 N	11 04 E	51907
BEN AGGHIU, GRÁRET SEE				
BIN ʾAYQŪ, QARʿAT	DPR	30 30 N	11 04 E	51907
BEN AGHILA, GHELB SEE				
BIN ʿAYQŪ, QALB	HLL	30 27 N	11 04 E	51907
BEN AGHILA, UÀDI SEE				
BIN ʿAYQŪ, WĀDĪ	WAD	30 29 N	11 01 E	51907
BEN AHMÁDI, BIʾR SEE				
BIN ḤAMĀDĪ, BIʾR	WLL	32 23 N	13 03 E	51910

BENÁIA, UÁDI EL- SEE				
BINĀYĀ, WĀDĪ AL	WAD	31 30 N	13 44 E	51903
BEN ALLÚS, SCIÁADET SEE				
BIN ʿILLAWŞ, SHUʿBAT	WAD	28 22 N	15 42 E	51908
BENÁTI, UÁDI EL- SEE				
BANĀTĪ, WĀDĪ AL	WAD	32 21 N	22 54 E	51906
BEN CASCER, MCHASER SEE				
MAKHṢAR, QARB AL	TRL	32 18 N	21 25 E	51901
BEN CASCER, MICHASER SEE				
BIN KĀSHIR, JARĪQ	ROAD	32 08 N	21 14 E	51900
BEN CHAL, BIR SEE				
BIN KHĀL, ABYĀR	WLLS	32 06 N	11 34 E	51907
BEN CHARFÍTA, UÁDI SEE				
BIN KHARFĪTAH, WĀDĪ	WAD	29 26 N	15 25 E	51908
BEN CRÉIM, MESIÁN SEE				
BIN KURAYM, ḤISYĀN	WLL	31 00 N	11 44 E	51904
BEN CRÉMA, BIR SEE				
BIN KURAYYIM, BIʾR	WLL	32 36 N	12 43 E	51904
BEN-DACHÌL, SUÈNIET SEE				
BIN DAKHĪL, SĀNIYAT	WLL	30 58 N	15 32 E	51908
BEN DÀU, DÀHRET SEE				
BIN ḌAWʾ, ẒAHRAT	HLL	31 57 N	12 20 E	51907
BEN DERUÍSC, SCIÁABET SEE				
BIN DARWĪSH, SHUʿBAT	WAD	29 23 N	15 26 E	51908
BENDÌR, RÀMLET EL- SEE				
ḤALLĀB, RAMLAT AL	DUNE	32 47 N	13 48 E	51910
BEN DÚRBECH, DOR SEE				
BIN DUREAK, DŪR	HLLS	28 06 N	17 13 E	51908
BEN DSAALÚGH, RAS SEE				
BIN DHUʿLŪQ, RAʾS	HLL	32 42 N	12 29 E	51904
BEN DZAALÚGH, RAS SEE				
BIN DHUʿLUQ, RAʾS	HLL	32 42 N	12 29 E	51904
BEN ER-RAMRÁM, SCETÍB SEE				
BIN AR RAMRĀM, SHAJĪB	WAD	28 39 N	15 48 E	51908

APPROVED FOR RELEASE: 2007/02/20: CIA-RDP01-00707R000200060002-9

APPROVED FOR RELEASE: 2007/02/20: CIA-RDP01-00707R000200060002-9

BEN GADGA, GARET SEE				
BIN GHADAQAH, QĀRAT	HLL	26 51 N	17 52 E	51908
BEN GANIA, BIR SEE				
BIN GHANĪYAH, BIʾR	CTN	31 16 N	21 39 E	51901
BEN GASCÌR, BIR SEE				
BIN QASHĪR, BIʾR	CTN	32 00 N	20 11 E	51905
BEN GASHIR SEE				
BIN QASHĪR, BIʾR	CTN	32 00 N	20 11 E	51905
BENGASI SEE BANGHĀZĪ	PPL	32 07 N	20 04 E	51905
BEN GAUÁD SEE				
WĀDĪ BIN JAWWĀD, ABYĀR	WLLS	30 48 N	18 04 E	51902
BEN GAUUÁD, BIR SEE				
WĀDĪ BIN JAWWĀD, ABYĀR	WLLS	30 48 N	18 04 E	51902
BEN GAUUAD, GEBEL SEE				
BIN JAWWĀD, JABAL	HLLS	30 48 N	18 03 E	51902
BEN GAUUAD, UÀDI SEE				
BIN JAWWĀD, WĀDĪ	WAD	30 48 N	18 04 E	51902
BEN GAUWAD, JEBEL SEE				
BIN JAWWĀD, JABAL	HLLS	30 48 N	18 03 E	51902
BEN GAUWAD, WADI SEE				
BIN JAWWĀD, WĀDĪ	WAD	30 48 N	18 04 E	51902
BEN GAUWED, GEBEL SEE				
BIN JAWWĀD, JABAL	HLLS	30 48 N	18 03 E	51902
BENGAZI SEE BANGHĀZĪ	PPL	32 07 N	20 04 E	51905
BEN GAZUÁN, UÁDI SEE				
BIN GHAZWĀN, WĀDĪ	WAD	31 50 N	13 40 E	51903
BEN GEBÀRA, RAS SEE				
BIN JIBĀRAH, RAʾS	PT	32 52 N	22 23 E	51906
BEN GEBÁRA, UÁDI SEE				
BIN JIBĀRAH, WĀDĪ	WAD	32 44 N	13 59 E	51903
BEN GEBÁRA, UÁDI SEE				
BIN JIBĀRAH, WĀDĪ	WAD	32 52 N	22 23 E	51906
BEN GERAD, BIR SEE				
BIN QURĀD, BIʾR	WLL	32 41 N	12 44 E	51904
BENGHASI SEE BANGHĀZĪ	PPL	32 07 N	20 04 E	51905
BENGHAZI SEE BANGHĀZĪ, MUḤĀFAẒAT	ADMD	31 45 N	20 30 E	51905
BENGHAZI SEE BANGHĀZĪ	PPL	32 07 N	20 04 E	51905
BENGHAZI, PROVINCE OF SEE				
BARQAH	RGN	31 00 N	22 30 E	51900
BEN GHÍTA, RUÉS SEE				
BIN GHITA, RUʾAYS	HLL	28 54 N	15 11 E	51908
BEN GHNBIRIDÁT, DOR SEE				
BIN QANFŪD, DŪR	HLLS	29 03 N	15 05 E	51908
BEN GHNEMA, CHORMET SEE				
BIN GHUNAYMAH, KHURMAT	PASS	24 48 N	15 22 E	51909
BEN GHNEMA, GEBEL SEE				
BIN GHUNAYMAH, JABAL	MTS	25 00 N	15 30 E	51909
BEN GIARMUL, RAS SEE				
BIN JARMŪL, RAʾS	MT	32 32 N	13 43 E	51903
BEN GIÚMAA, GRÁRET SEE				
BIN JUMʿAH, QARĀRAT	DPR	29 53 N	15 31 E	51908
BEN GLÁLA, GÁRET SEE				
BIN GHILĀLAH, QĀRAT	HLL	28 56 N	15 01 E	51908
BEN GRAF, BIR SEE				
BIN QARAF, BIʾR	WLL	26 15 N	13 45 E	51909
BEN HÁGEN, RUS SEE				
BIN ʿĀJIL, RAʾS	HLLS	31 13 N	20 14 E	51900
BEN HAMÀDI, BIR SEE				
BIN ḤAMĀDĪ, BIʾR	WLL	32 23 N	13 03 E	51910
BEN HÁNZA, GHEDÍR SEE				
BIN ḤAMZAH, GHADĪR	CTN	27 50 N	17 38 E	51908
BEN HASÀN, BIR SEE				
ḤĀJJ ḤASAN, BIʾR AL	WLL	32 37 N	12 47 E	51904
BEN HÉNDI, DOR SEE				
BIN HINDĪ, DŪR	HLL	28 09 N	17 07 E	51908
BEN HÉNDI, GRÁRET SEE				
BIN HINDĪ, QARĀRAT	DPR	28 10 N	17 02 E	51908
BEN HÉNDI, UADI SEE				
BIN HINDĪ, WĀDĪ	WAD	28 07 N	17 02 E	51908
BENÍA, UÁDI EL- SEE				
BUNAYYAH, WĀDĪ AL	WAD	32 19 N	20 48 E	51901

APPROVED FOR RELEASE: 2007/02/20: CIA-RDP01-00707R000200060002-9

APPROVED FOR RELEASE: 2007/02/20: CIA-RDP01-00707R000200060002-9

BEN IAAGUB SEE				
AWLĀD BIN YA'QŪB	PPL	32 09 N	13 00 E	51907
BEN IAAGUB, SÀGHIET SEE				
BŪ YA'QŪB, WĀDĪ	WAD	32 07 N	12 08 E	51907
BENIET EC-DLÉIEM SEE				
BUNAYYAT AZ ZALĪM, JABBĀNAT	CMTY	30 28 N	17 41 E	51902
BÉNIET EC-DLÉIM SEE				
BUNAYYAT AZ ZALĪM, JABBĀNAT	CMTY	30 28 N	17 41 E	51902
BÉNIET EL-HADÍD SEE				
BINĀYAT AL ḤADĪD, ĀTHĀR	RUIN	31 12 N	16 46 E	51902
BÈNI HASÀN SEE QARYAT BIN ḤASAN	PPL	32 41 N	14 08 E	51903
BÉNI HSAN SEE QARYAT BIN ḤASAN	PPL	32 41 N	14 08 E	51903
BÈNI IECHLEF SEE BANĪ YAKHLAF	PPL	32 14 N	13 03 E	51907
BÉNI IÉCHLEF SEE				
QABĪLAT BANĪ SALĪM	PPL	32 38 N	14 02 E	51903
BENI LET SEE QABĪLAT BANĪ LAYTH	PPL	32 34 N	14 01 E	51903
BENI MISLÍM SEE				
QABĪLAT BANĪ MUSALLAM	PPL	32 36 N	14 03 E	51903
BENI MISLM SEE BANĪ MUSLIM	HLL	32 37 N	14 05 E	51903
BENINA SEE BANĪNAH	PPL	32 05 N	20 16 E	51905
BENÍNA, SCETIB SEE				
BANĪNAH, SHAJĪB	WAD	27 48 N	17 36 E	51908
BENINA U BENNANA, GARET SEE				
BANĪNAH WA BANNĀNAH, QĀRAT	HLL	29 49 N	23 12 E	51902
BEN ISA, BIR SEE BIN 'ĪSÁ, BI'R	WLL	30 54 N	15 26 E	51908
BEN ISA, GRARET SEE				
BIN 'ĪSÁ, QARĀRAT	DPR	27 10 N	17 21 E	51908
BEN ÍSA, SÁNIET SEE				
BIN 'ĪSÁ, BI'R	WLL	30 54 N	15 26 E	51908
BEN ISA, TUEILÁT SEE				
BIN 'ĪSÁ, JUWAYYILĀT	HLLS	30 25 N	16 45 E	51902
BENI ULID SEE BANĪ WALĪD	PPL	31 46 N	13 59 E	51903
BÉNI ULÍD, UÁDI SEE				
BANĪ WALĪD, WĀDĪ	WAD	31 48 N	14 05 E	51903
BENI ULID DISTRICT SEE				
BANĪ WALĪD, MUTAṢARRIFĪYAT	ADMD	31 46 N	13 59 E	51903
BENI UZIR SEE BANĪ WAZĪR	PPL	32 05 N	12 59 E	51907
BEN JEBARA, RAS BIN JIBĀRAH, RA'S	PT	32 52 N	22 23 E	51906
BEN KNAT, BIR SEE				
BIN KHĀL, ABYĀR	WLLS	32 06 N	11 34 E	51907
BEN MADDAR SEE SĪDĪ BIN MAMDŪ	SHRN	31 59 N	12 10 E	51907
BEN MAHÀNNA SEE QABĪLAH	PPL	32 10 N	13 06 E	51907
BEN MASAUD, DAHRET SEE				
MAḤMŪD, JAWĪL AL	HLL	32 00 N	12 31 E	51907
BEN NAGI, UÀDI SEE				
BIN NĀJĪ, WĀDĪ	WAD	30 08 N	10 27 E	51907
BENNÀNA, UIDIÀN SEE				
BANNĀNAH, WIDYĀN	WAD	29 55 N	19 18 E	51902
BEN NÀSER, BIR SEE				
BIN NAṢR, BI'R	WLL	32 33 N	13 01 E	51910
BEN NASR, BIR SEE				
BIN NAṢR, BI'R	WLL	32 33 N	13 01 E	51910
BEN NCHAL, BIR SEE				
BIN KHĀL, ABYĀR	WLLS	32 06 N	11 34 E	51907
BENNEGÉM, BIR SEE				
NUWAYR, BI'R AN	WLL	32 35 N	12 52 E	51900
BEN ON, UADI SEE				
BŪ AL 'AWN, WĀDĪ	WAD	28 15 N	18 10 E	51908
BEN RAHAJEM, SIRET SEE				
BŪ RUḤAYYIM, SĪRAT	RUIN	32 44 N	22 28 E	51906
BEN SÁADA, CHOR SEE				
ABŪ JIDĀRĪYAH, KHAWR	DPR	30 21 N	19 55 E	51902
BEN SÀHHA, BIR SEE				
ṢIḤḤAH, BI'R AṢ	WLL	32 29 N	12 49 E	51904
BEN-SÀLEM, BIR SEE				
BIN SĀLIM, BI'R	WLL	32 37 N	12 56 E	51900
BEN SARTÍA, GRÁRET SEE				
BIN SARTĪYAH, QARĀRAT	DPR	30 30 N	16 46 E	51902

APPROVED FOR RELEASE: 2007/02/20: CIA-RDP01-00707R000200060002-9

APPROVED FOR RELEASE: 2007/02/20: CIA-RDP01-00707R000200060002-9

BEN SCERÎF, TUÎL SEE				
BIN SHARÎF, ǰAWÎL	HLL	31 57 N	10 47 E	51907
BEN SCIAÉB, BIR SEE				
BIN SHUʿAYB, BIʾR	WLL	32 29 N	12 41 E	51904
BEN SCIAHÀTA, TMED SEE				
THAMAD BINT SHAḤḤĀTAH, GHADÎR	CTN	26 34 N	17 19 E	51908
BEN SEHBANA, GRÀRET SEE				
BIN SAḤBĀN, QURŪʿ	DPR	30 34 N	11 23 E	51907
BENT, GOT SEE BINT, GHAWǰ AL	CULT	32 40 N	20 53 E	51901
BENT, WADI SEE BINT, WĀDÎ AL	WAD	32 45 N	22 41 E	51906
BENT ABED, GHEDIR SEE				
BINT ʿUBAYD, GHADÎR	CTN	27 20 N	18 25 E	51908
BENT BEN ÉRUA, GRÁRET SEE				
BINT BIN ʿURWAH, QARĀRAT	DPR	27 15 N	17 29 E	51908
BEN UDÁA, GRARET SEE				
BIN WADĀʿAH, QARĀRAT	DPR	30 20 N	17 30 E	51902
BEN ZAALÚCH, RAS SEE				
BIN DHUʿLŪD, RAʾS	HLL	32 42 N	12 29 E	51904
BEN ZÀUIA, SÀNIET SEE				
ǰAWÎLAT AZ ZĀWIYAH, BIʾR	WLL	32 42 N	12 47 E	51904
BEN ZEIDÁN, GRÁRET SEE				
BIN ZAYDĀN, QARĀRAT	VAL	28 08 N	16 16 E	51908
BÉRAAM, GIÓF SEE BURʿUM, JAWF	DPR	31 29 N	23 44 E	51906
BÉRAAM, MENGÁR SEE				
BURʿUM, MINQĀR	HLLS	31 18 N	23 45 E	51906
BERD, WADI EL- SEE				
BARAD, WĀDÎ AL	WAD	32 48 N	21 41 E	51901
BÈRDAA, GEZÌRET SEE				
BARDAʿAH, JAZÎRAT	ISL	32 23 N	23 14 E	51906
BERDJ SEE DIRJ	PPL	30 09 N	10 26 E	51907
BERENICE SEE BANGHĀZÎ	PPL	32 07 N	20 04 E	51905
BERGÁUI SEE BARQĀWÎ	PPL	27 33 N	14 15 E	51909
BERGÁIET EL-BIR SEE				
BIRQĀYAT AL BIʾR	WLL	31 04 N	10 28 E	51907
BERGÁIET EL-CHÁDEM SEE				
BIRQĀYAT AL KHĀDIM	HLL	31 32 N	11 58 E	51907
BERGÁIET EL-HANÁNSCIA SEE				
BIRQĀYAT AL ḪANĀNISHAH	LCTY	32 54 N	11 55 E	51904
BERGÁIET ES-SÁTEL SEE				
BIRQĀYAT AS SAǰL	LCTY	32 54 N	11 47 E	51904
BERGHI, GOT EL- SEE				
BARQÎ, GHAWǰ AL	CULT	32 24 N	20 30 E	51905
BERGHIN SEE BARQIN	PPL	27 31 N	13 44 E	51909
BERGIASI, BIR EL SEE				
BIRJÎSÎ, BIʾR AL	CTN	32 07 N	23 38 E	51906
BERGIASI, HARF EL SEE				
BIRJÎSÎ, ḪARF AL	HLL	32 08 N	23 36 E	51906
BERGIUG, UADI SEE BARJŪJ, WĀDÎ	WAD	26 03 N	12 50 E	51909
BERKA SEE AL BIRKAH	PPLX	32 06 N	20 05 E	51905
BERKEN SEE BARQIN, MUDÎRÎYAT	ADMD	27 31 N	13 44 E	51909
BERRAHHÁL, BIR SEE				
BŪ AR RAḤḤĀL, BIʾR	CTN	32 02 N	23 41 E	51906
BERRÀNEB, BIR SEE				
BŪ AL ARĀNIB, BIʾR	CTN	31 33 N	24 17 E	51906
BERRÁRIG, UÁDI SEE				
BIRĀRISH, WĀDÎ	WAD	31 56 N	13 00 E	51907
BERREBAA, SCETIB SEE				
BŪ AR RIBĀʿ, WĀDÎ	WAD	32 27 N	22 12 E	51906
BERREBAA, UADI SEE				
BŪ AR RIBĀʿ, WĀDÎ	WAD	32 13 N	20 42 E	51905
BERREBÍA, UÁDI SEE				
BŪ AR RIBĀʿ, WĀDÎ	WAD	32 13 N	20 42 E	51905
BERREMÉIL, UÁDI SEE				
BŪ AR RUMAYL, WĀDÎ	WAD	29 46 N	16 27 E	51908
BERRESAC, UADI SEE				
BŪ AR RAṢAF, WĀDÎ	WAD	32 02 N	11 46 E	51907
BERRESÁF, UÁDI SEE				
BŪ AR RAṢAF, WĀDÎ	WAD	32 02 N	11 46 E	51907

APPROVED FOR RELEASE: 2007/02/20: CIA-RDP01-00707R000200060002-9

APPROVED FOR RELEASE: 2007/02/20: CIA-RDP01-00707R000200060002-9

BERRESÉIF, UÁDI SEE				
BŪ AR RUṢAYF, WĀDĪ	WAD	29 14 N	15 24 E	51908
BERRÍM, HALÉGH SEE				
BŪ AR RĪM, ḤALQ	WAD	29 33 N	15 41 E	51908
BERRUÍN, GRÁRET SEE				
BŪ AR RUWAYN, QARĀRAT	DPR	30 10 N	17 45 E	51902
BERRUMMAN, ALEUET SEE				
BŪ AR RUMMĀN, ʿULAYWAT	HLL	32 47 N	22 36 E	51906
BERSIS SEE BARSĪS	LCTY	32 28 N	20 30 E	51905
BÈRSIS, GOT SEE BARSĪS, GHAWJ	CULT	32 27 N	20 28 E	51905
BERTA SEE AL QUBBAH	PPL	32 46 N	22 15 E	51906
BERUÌN, CHESCEM SEE				
BURWĪN, KHASHM	PROM	31 57 N	10 52 E	51907
BESCER SEE BISHR	HLL	30 19 N	19 26 E	51902
BESCER, MAATEN SEE				
BISHR, MAʿĀJIN	WLLS	30 18 N	19 25 E	51902
BESCETAI SEE BUSHAYTĪ	HLLS	32 38 N	21 21 E	51901
BESCIÀR, UÀDI SEE				
BISHĀRAH, WĀDĪ	WAD	32 27 N	14 08 E	51903
BESCIASAN, DOR EL- SEE				
BASHĀSHIN, DŪR AL	HLLS	30 21 N	15 41 E	51908
BESCÍR, GRÁRET SEE				
BASHĪR, QARĀRAT	DPR	26 46 N	14 10 E	51909
BESCÍR, UÀDI SEE BASHĪR, WĀDĪ	WAD	26 38 N	14 04 E	51909
BESHER SEE BISHR	HLL	30 19 N	19 26 E	51902
BESHER SEE BISHR, MAʿĀJIN	WLLS	30 18 N	19 25 E	51902
BESRÍAH SEE BŪ ŞIRBĪYAH, BIʾR	WLL	32 44 N	11 38 E	51904
BESSAÚD, GHÉLTET SEE				
BŪ AS SUʿŪD, QALTAT	CTN	26 50 N	17 30 E	51908
BESSAÚD, GHÉLTET SEE				
BŪ AS SUʿŪD, QALTAT	CTN	27 35 N	18 15 E	51908
BESSAÚD, GLEB SEE				
BŪ AS SUʿŪD, QULAYB	HLL	26 52 N	17 31 E	51908
BESSAÚD, UÁDI SEE				
BŪ AS SUʿŪD, WĀDĪ	WAD	26 56 N	17 44 E	51908
BESSAÚD, UÁDI SEE				
BŪ AS SUʿŪD, WĀDĪ	WAD	27 36 N	18 18 E	51908
BESSCERÁF SEE				
BŪ ASH SHARAF AL KABĪR	HLL	32 57 N	11 32 E	51904
BÉSSCIARAF EL-CHEBÍR SEE				
BŪ ASH SHARAF AL KABĪR	HLL	32 57 N	11 32 E	51904
BESSCIUL SEE SHAWL, BIʾR BI AS	WLL	32 18 N	11 29 E	51907
BESSÓFEN SEE SAWĀNĪ BŪ AŞ ŞAFAN	CULT	31 46 N	19 57 E	51905
BESSRÍAH SEE BŪ ŞIRBĪYAH, BIʾR	WLL	32 44 N	11 38 E	51904
BET, AIN EL- SEE BAYT, ʿAYN AL	SPNG	32 00 N	12 17 E	51907
BETAR, MAATEN EL- SEE				
BATTĀR, ʿAYN AL	SPNG	32 49 N	22 00 E	51906
BETER, GRARET EL SEE				
BATR, QARĀRAT AL	DPR	28 15 N	18 18 E	51908
BETER, UADI EL SEE BATR, WĀDĪ AL	WAD	28 13 N	18 18 E	51908
BÉTER, AGHÉIRET EL- SEE				
BAYTAR, ʿAQĪRAT AL	DPR	32 00 N	21 40 E	51901
BÉTER, GÉBEL EL- SEE				
BATR, JABAL AL	HLLS	29 13 N	16 48 E	51908
BÉTER, RAC EL- SEE BATR, RAʾS AL	HLL	29 18 N	16 46 E	51908
BÉTER EL-CHEBÍR, UÁDI EL- SEE				
UBAYTIR, WĀDĪ AL	WAD	29 01 N	17 05 E	51908
BETTAFAL, MAATEN SEE				
BŪ AJ JIFL, MAʿJAN	WLL	30 05 N	19 50 E	51902
BETTAFAL, MAATEN SEE				
BŪ AJ JIFL, MAʿJAN	WLLS	28 54 N	21 50 E	51902
BETTE, PICCO *	PK	22 00 N	19 12 E	51902
BETTEBEN, BIR SEE				
BŪ AT TIBN, ĀBĀR	CTN	32 35 N	21 52 E	51901
BETTÉBEN, ABIÁR SEE				
BŪ AT TIBN, ĀBĀR	CTN	32 35 N	21 52 E	51901
BETTIÚR, UÁDI SEE				
BŪ AJ JUYŪR, WĀDĪ	WAD	32 55 N	21 45 E	51901

APPROVED FOR RELEASE: 2007/02/20: CIA-RDP01-00707R000200060002-9

APPROVED FOR RELEASE: 2007/02/20: CIA-RDP01-00707R000200060002-9

BEY AL KABĪR, WĀDĪ SEE				
BAYY AL KABĪR, WĀDĪ	WAD	31 11 N	15 53 E	51900
BEZEMA SEE BUZAYMAH	OAS	24 55 N	22 02 E	51902
BEZMÉLI, ALÉM EL- SEE				
BŪ ZUMAYLĪ, ʿALAM	CARN	30 23 N	17 20 E	51902
BEZMÉLI, UÁDI EL- SEE				
ABŪ JUMAYL, WĀDĪ	WAD	30 28 N	16 25 E	51902
BGAL, COM EL- SEE BAGHL, KAWM AL	HLL	32 38 N	20 52 E	51901
EGAR, GLEB EL- SEE				
BAQAR, QULAYB AL	HLL	32 29 N	14 24 E	51903
BAQAR, GHAWJ AL	CULT	32 18 N	20 24 E	51905
BGAR, GUERÁT EL- SEE				
BAQAR, QUWAYRĀT AL	HLLS	25 43 N	16 17 E	51909
BGAR, GUERÁT EL- SEE				
BAQAR, QUWAYRĀT AL	HLLS	27 43 N	16 43 E	51908
BGAR, RAS EL- SEE				
BAQAR, QULAYB AL	HLL	32 29 N	14 24 E	51903
BGAR, SÍAH EL- SEE				
BAQAR, SAYḤ AL	WAD	29 31 N	14 59 E	51908
BGAR, SIRET EL- SEE				
BAQAR, SĪRAT AL	RUIN	32 38 N	22 41 E	51909
BGAR, UADI EL SEE				
BAQAR, WUDAYY AL	WAD	27 22 N	18 52 E	51908
BGAR, UÁDI EL- SEE				
BAQAR, WĀDI ĀL	WAD	27 49 N	18 37 E	51908
BGAR, UÀDI EL- SEE				
BAQAR, WĀDĪ AL	WAD	32 39 N	22 45 E	51906
BGAR, UDÉI EL- SEE				
BAQAR, WUDAYY AL	WAD	27 22 N	18 52 E	51908
BGHEIL, GOI EL SEE BAQĪL, GHAWJ	DPR	32 34 N	21 44 E	51901
BGHEUA, ELUET EL SEE				
BUQAYWAH, ʿILWAT	HLL	32 17 N	23 07 E	51906
BGHIGHILA SEE BUQAYQĪLAH	PPL	31 52 N	11 35 E	51907
BGHIGHÍLA, UÁDI SEE				
BUQAYQĪLAH, WĀDĪ	WAD	31 51 N	11 39 E	51907
BGI, ARGUB SEE JĪD, ʿURQŪB AL	HLLS	32 44 N	22 39 E	51906
BHÉRA, BIR EL- SEE				
BUḤAYRAH, BIʾR AL	WLL	32 11 N	12 29 E	51907
BIAD, MARSA SEE BAYĀḌ, MARSÁ	COVE	32 03 N	24 02 E	51906
BIAD, PUNTA SEE BAYĀḌ, PUNTA	PT	32 03 N	24 02 E	51906
BIAD, UADI SEE BAYĀḌ, WĀDĪ	WAD	32 03 N	24 02 E	51906
BIÁDA SEE BAYĀḌ, ABYĀR	WLLS	30 16 N	19 11 E	51902
BIʿĀDISHAH, BIʾR AL SEE				
BAʿADISHAH, BIʾR AL	WLL	32 28 N	12 38 E	51904
BI AL LAḤAQ, BIʾR SEE				
BŪ AL LAḤAQ, BIʾR	CTN	31 47 N	25 00 E	51906
BI AL LĀMIJ, SĪRAT SEE				
BŪ AL LĀMIT, SĪRAT	RUIN	32 28 N	21 26 E	51901
BIANCHI SEE AZ ZAHRĀʾ	PPL	32 41 N	12 52 E	51904
BI AN NĀJIR, HAWÁ SEE				
BŪ AN NĀṢIR, HAWÁ	DPR	32 33 N	23 01 E	51906
BI AR RAḤĪ, QUBŪR SEE				
BŪ AR RUḤĪ, QUBŪRAT	TMB	31 49 N	25 02 E	51906
BI AR RAḤĪ, WĀDĪ SEE				
BŪ AR RUḤĪ, WĀDĪ	WAD	31 50 N	25 03 E	51906
BI ASH SHAWL	AREA	32 20 N	11 28 E	51907
BĪBAL, RAʾS	MT	32 08 N	13 14 E	51907
BĪBĀS, RAʾS	MT	32 14 N	13 27 E	51903
BĪBĀṢ, WĀDĪ	WAD	32 15 N	13 27 E	51903
BĪBBŪ, ABYĀR AL	WLLS	30 51 N	17 53 E	51902
BĪBEL, RAS SEE BĪBAL, RAʾS	MT	32 08 N	13 14 E	51907
BIBIEN SEE BUWAYB, JABAL AL	HLLS	23 32 N	22 53 E	51902
BĪBĪRAH, QARĀRAT AL	DPR	30 13 N	17 22 E	51902
BICHARA SEE BISHRAH, MAʿJAN	WLL	22 58 N	22 39 E	51902
BICHARA, DJEBEL SEE				
BISHRAH, JABAL	HLLS	22 58 N	22 48 E	51902
BĪḌ, AL QARĀRAH AL	DPR	29 35 N	18 38 E	51902
BĪḌ, AL QŪR AL	HLLS	29 35 N	18 41 E	51902
BĪḌ, AR RUʾŪS AL	MTS	31 59 N	12 57 E	51907
BĪD, BIʾR SEE BAYḌĀʾ FUMM, BIʾR	WLL	31 14 N	20 19 E	51905

APPROVED FOR RELEASE: 2007/02/20: CIA-RDP01-00707R000200060002-9

APPROVED FOR RELEASE: 2007/02/20: CIA-RDP01-00707R000200060002-9

BID, GRARET EL- SEE					
BĪḌ, AL QARĀRAH AL		DPR	29 35 N	18 38 E	51902
BID, GUR EL- SEE					
BĪḌ, AL QŪR AL		HLLS	29 35 N	18 41 E	51902
BĪḌ, QAR' AL		LBED	30 16 N	12 55 E	51907
BĪḌ, QARĀRAT AL SEE					
BĪḌ, AL QARĀRAH AL		DPR	29 35 N	18 38 E	51902
BĪḌ, QŪR AL SEE BĪḌ, AL QŪR AL		HLLS	29 35 N	18 41 E	51902
BĪḌ, RA'S AL		HLLS	28 12 N	16 50 E	51908
BĪḌ, SĀNIYAT AL		WLL	31 54 N	20 17 E	51905
BID, SCIAĀB EL- SEE					
BAYḌĀ', ASH SHU'BAH AL		WAD	30 47 N	17 14 E	51902
BID, SCIAĀBET EL- SEE					
BAYḌĀ', ASH SHU'BAH AL		WAD	30 47 N	17 14 E	51902
BĪḌ, WĀDĪ AL		WAD	29 15 N	15 18 E	51908
BĪḌ AL IBTIDĀJĪYAH, MADRASAT AL		SCH	32 16 N	20 53 E	51901
BIDĀN, CHOR EL- SEE					
BĪḌĀN, KHAWR AL		DPR	30 49 N	20 29 E	51902
BĪḌĀN, KHAWR AL		DPR	30 49 N	20 29 E	51902
BĪḌ AZ ZĀWIYAH, WĀDĪ		WAD	32 29 N	20 40 E	51901
BIFIQARRAH, 'AYN	*	SPNG	31 49 N	11 27 E	51907
BIGGIÚD, GRÁRET SEE					
BŪ AL JŪD, QARĀRAT		DPR	27 49 N	16 39 E	51908
BIHZAH, SADD	*	DAM	32 29 N	20 50 E	51901
BĪJĀN, WĀDĪ		WAD	32 04 N	12 10 E	51907
BIJDAN, MĀJIN	*	CTN	31 49 N	11 52 E	51907
BIJRĀF AL ḤANWAH	*	WAD	32 25 N	21 51 E	51901
BIKHĀJIRĪ, GHAWJ	*	DPR	32 29 N	21 31 E	51901
BIKR, BALJAT AL		FLT	31 31 N	22 27 E	51906
BIKR, BALJAT AL		FLT	31 31 N	22 31 E	51906
BIL, ARQŪB AL SEE					
IBIL, 'URQŪB AL		SPUR	31 59 N	13 06 E	51907
BIL, SĀNIYAT AL SEE					
IBIL, SĀNIYAT AL		WLL	31 49 N	11 16 E	51907
BILĀD, JĀMI' AL		MSQE	31 53 N	11 37 E	51907
BILĀL, KĀF		CAVE	32 54 N	21 37 E	51901
BILĀL, KAHF SEE BILĀL, KĀF		CAVE	32 54 N	21 37 E	51901
BILĀL, WĀDĪ		WAD	26 13 N	15 13 E	51909
BILĀQAH, WĀDĪ	*	WAD	31 57 N	24 46 E	51906
BILBĀN, BIJR	*	CTN	32 06 N	23 19 E	51906
BILBĀN, BIJR	*	CTN	32 06 N	23 20 E	51906
BILBĀW, SĪRAT		RUIN	32 36 N	21 19 E	51901
BILGAGMAR	*	HLLS	26 25 N	9 40 E	51909
BILGĀSIM AL MARAY'Ī, BIJR SEE					
BŪ AL QĀSIM AL MURAY'Ī, BIJR		WLL	32 42 N	12 55 E	51904
BIL GHARĀ, RA'S SEE					
BŪ AL GHARĀ, RA'S		HLL	32 44 N	21 42 E	51901
BIL GHÉLET, UÁDI SEE					
BŪ AL QALT, WĀDĪ		WAD	32 37 N	20 46 E	51901
BIL GHIDRĀN, WĀDĪ SEE					
BŪ AL GHUDRĀN, WĀDĪ		WAD	32 41 N	21 37 E	51901
BIL ḤAFR, WĀDĪ SEE					
BŪ AL ḤAFR, WĀDĪ		WAD	32 43 N	21 36 E	51901
BIL ḤUWAYSHĀT, SĪRAT SEE					
BŪ AL ḤUWAYSHĀT, SĪRAT		RUIN	32 38 N	21 37 E	51901
BIL'ĪD, BIJR SEE BŪ AL 'ĪD, BIJR		CTN	32 39 N	22 39 E	51906
BILĪK, BIJR AL SEE					
BAYLĪK, BIJR AL		CTN	31 55 N	24 35 E	51906
BILJĪTA, WĀDĪ	*	WAD	31 02 N	10 32 E	51907
BILJITTĀ, WĀDĪ SEE BILJĪTA, WĀDĪ		WAD	31 02 N	10 32 E	51907
BIL JURŪS, WĀDĪ SEE					
BŪ AL JURŪS, WĀDĪ		WAD	32 37 N	21 35 E	51901
BILL, SAWĀNĪ AL SEE					
BALL, SAWĀNĪ AL		WLLS	32 00 N	12 29 E	51907
BILLASHHIR SEE BŪ AL ASHHAR		PPL	32 53 N	13 19 E	51910
BILLI, GARA SEE BĀLLĪ, QĀRAT		HLL	22 01 N	24 33 E	51902
BILLI MECHROU SEE MUSCIURU, BIJR		WLL	23 43 N	14 42 E	51909
BILMARĀW, ḤASY	*	SPNG	31 57 N	12 13 E	51907

APPROVED FOR RELEASE: 2007/02/20: CIA-RDP01-00707R000200060002-9

APPROVED FOR RELEASE: 2007/02/20: CIA-RDP01-00707R000200060002-9

BILMARŪ, ḪASY SEE BILMARĀW, ḪASY	SPNG	31 57 N	12 13 E	51907
BILQĀSIM AL MARAYʿI, BIʾR SEE				
BŪ AL QĀSIM AL MURAYʿĪ, BIʾR	WLL	32 42 N	12 55 E	51904
BIN, WĀDĪ SEE BIN YAḪSUN, WĀDĪ	WAD	32 11 N	13 05 E	51907
BIN ʿABD ALLĀH, QARĀRAT	DPR	30 29 N	16 27 E	51902
BIN ʿABD ALLĀH, QARĀRAT	DPR	30 42 N	15 55 E	51908
BIN ʿABD ALLĀH, QUWAYRĀT	HLLS	30 43 N	15 55 E	51908
BIN ʿABD ALLĀH, RAʾS	HLL	32 28 N	14 22 E	51903
BIN ʿABDŪN, JĀMIʿ	MSQE	32 21 N	15 05 E	51908
BIN ʿAFĪF	LCTY	32 36 N	11 36 E	51904
BIN ʿĀFĪN, SARĪR	REG	28 07 N	15 15 E	51909
BIN ʿĀJIL, RAʾS	HLLS	31 13 N	20 14 E	51900
BIN AL ABKAM, BIʾR	WLL	31 49 N	11 15 E	51907
BIN AL ABKAM, WĀDĪ	WAD	31 48 N	11 16 E	51907
BIN AL ʿĀLIM, MINJAQAT	LCTY	31 52 N	12 26 E	51907
BIN AL ʿĀLIM, SHUʿBAT	WAD	31 54 N	12 58 E	51907
BIN AL AMĪN, JĀMIʿ	MSQE	32 23 N	15 05 E	51908
BIN AL AZRAQ, GHADĪR SEE				
BŪ AZ ZARGĀʾ, SABKHAT	SBKH	32 33 N	11 52 E	51904
BIN AL AZRAQ, MAGHDAR	SBKH	32 34 N	11 42 E	51904
BIN ʿALĪ, BIʾR	CTN	32 28 N	22 00 E	51901
BIN ʿĀMIR, WĀDĪ	WAD	27 08 N	17 36 E	51908
BIN ʿAMMĀR, SHAJJĀR	MFBS	32 05 N	13 13 E	51907
BIN ʿAMRĀN, SHUʿBAT SEE				
BIN ʿIMRĀN, SHUʿBAT	WAD	31 22 N	15 35 E	51908
BIN ʿAMRŪN, JĀMIʿ	MSQE	32 23 N	15 09 E	51908
BIN ʿANTAR, SĀNIYAT	WLL	32 00 N	12 29 E	51907
BIN AR RAMRĀM, SHAJĪB	WAD	28 39 N	15 48 E	51908
BIN AR RAWAYY, MAʿJIN SEE				
BŪ AR RUWAYY, MAʿJAN	WLL	29 53 N	19 25 E	51902
BIN ASH SHUTAYWĪ, QARĀRAT	DPR	30 27 N	16 29 E	51902
BIN ʿĀSHŪR, JĀMIʿ	MSQE	32 27 N	14 35 E	51908
BIN ʿAJĪYAH, WĀDĪ	WAD	32 22 N	14 29 E	51908

BINAJ TIFL, MAʿJIN SEE				
BŪ AJ JIFL, MAʿJAN	WLL	30 05 N	19 50 E	51902
BINĀYĀ, WĀDĪ AL	WAD	31 30 N	13 44 E	51903
BINĀYAT AL ḪADĪD, ĀTHĀR	RUIN	31 12 N	16 46 E	51902
BIN ʿAYGŪ, LAWDH	AREA	30 31 N	11 05 E	51907
BIN ʿAYGŪ, QALB	HLL	30 27 N	11 04 E	51907
BIN ʿAYGŪ, QARʿAT	DPR	30 30 N	11 04 E	51907
BIN ʿAYGŪ, THAMAD	WTRH	30 29 N	11 04 E	51907
BIN ʿAYGŪ, WĀDĪ	WAD	30 29 N	11 01 E	51907
BIN ʿAZZĀQ, GHAWJ	DPR	32 25 N	22 29 E	51906
BIN ʿAZZĀQ, GHAWJ	VAL	32 25 N	22 32 E	51906
BIN BURNĪYAH, QARĀRAT	DPR	30 29 N	16 28 E	51902
BIN DAKHĪL, SĀNIYAT	WLL	30 58 N	15 32 E	51908
BIN DARWĪSH, SHUʿBAT	WAD	29 23 N	15 26 E	51908
BIN ḌAWJ, ẒAHRAT	HLL	31 57 N	12 20 E	51907
BIN DHUʿLŪQ, RAʾS	HLL	32 42 N	12 29 E	51904
BIN DLIF	* DAS	25 54 N	19 25 E	51909
BIN DURBAK, DŪR	HLLS	28 06 N	17 13 E	51908
BIN FĀʾIQ, QARʿAT	DPR	30 54 N	14 03 E	51903
BIN FĀYIQ, QAʿRAT SEE				
BIN FĀʾIQ, QARʿAT	DPR	30 54 N	14 03 E	51903
BIN GHADAGAH, QĀRAT	HLL	26 51 N	17 52 E	51908
BIN GHANĪYAH, BIʾR	CTN	31 16 N	21 39 E	51901
BIN GHASHĪR	PPL	32 41 N	13 11 E	51910
BINGHĀZ, BIʾR	* CTN	32 12 N	21 44 E	51901
BIN GHAZĀL, QABR	TMB	29 55 N	10 41 E	51907
BIN GHAZWĀN, WĀDĪ	WAD	31 50 N	13 40 E	51903
BIN GHILĀLAH, QĀRAT	HLL	28 56 N	15 01 E	51908
BIN GHITA, RUʾAYS	* HLL	28 54 N	15 11 E	51908
BIN GHUNAYMAH, JABAL	MTS	25 00 N	15 30 E	51909
BIN GHUNAYMAH, KHURMAT	PASS	24 48 N	15 22 E	51909
BIN HĀJIN, RUʾŪS SEE				
BIN ʿAJĪL, RAʾS	HLLS	31 13 N	20 14 E	51900

APPROVED FOR RELEASE: 2007/02/20: CIA-RDP01-00707R000200060002-9

APPROVED FOR RELEASE: 2007/02/20: CIA-RDP01-00707R000200060002-9

BIN ḤAMĀDĪ, BIʾR	WLL	32 23 N	13 03 E	51910
BIN ḤĀMIC, SĀNIYAT	WLL	31 59 N	20 01 E	51905
BIN ḤAMŪCAH, BIʾR	WLL	32 17 N	14 28 E	51908
BIN ḤAMWAH, QABĪLAT	TRB	32 20 N	14 34 E	51908
BIN ḤAMZAH, GHADĪR	CTN	27 50 N	17 38 E	51908
BIN HARĀR, HINSHĪR SEE				
BIN ḤARĀRAH, HANSHĪR	RUIN	32 10 N	12 51 E	51907
BIN ḤARĀRAH, HANSHĪR	RUIN	32 10 N	12 51 E	51907
BIN ḤARBAH, SHAJĪB	WAD	31 49 N	12 17 E	51907
BIN HINDĪ, DŪR	HLL	28 09 N	17 07 E	51908
BIN HINDĪ, QARĀRAT	DPR	28 10 N	17 02 E	51908
BIN HINDĪ, WĀDĪ	WAD	28 07 N	17 02 E	51908
BIN IḤMĀDĪ, BIʾR SEE				
BIN ḤAMĀDĪ, BIʾR	WLL	32 23 N	13 03 E	51910
BIN ʿILLANŞ, SHUʿBAT	WAD	28 22 N	15 42 E	51908
BIN ʿIMRĀN, SHUʿBAT	WAD	31 22 N	15 35 E	51908
BININA W BINNANA, GARET SEE				
BANĪNAH WA BANNĀNAH, QĀRAT	HLL	29 49 N	23 12 E	51902
BIN ʿĪSÁ, BIʾR	WLL	30 54 N	15 26 E	51908
BIN ʿĪSÁ, QARĀRAT	DPR	27 10 N	17 21 E	51908
BIN ʿĪSÁ, JUWAYYILĀT	HLLS	30 25 N	16 45 E	51902
BIN ʿIŞMĀN, JĀMIʿ SEE				
BIN ʿUŞMĀN, JĀMIʿ	MSQE	32 22 N	15 02 E	51908
BIN JABĀRAH, RAʾS SEE				
BIN JIBĀRAH, RAʾS	PT	32 52 N	22 23 E	51906
BIN JABĀRAH, WĀDĪ SEE				
BIN JIBĀRAH, WĀDĪ	WAD	32 44 N	13 59 E	51903
BIN JABĀRAH, WĀDĪ SEE				
BIN JIBĀRAH, WĀDĪ	WAD	32 52 N	22 23 E	51906
BIN JĀBIR, HANSHĪR	RUIN	32 04 N	13 16 E	51907
BIN JAFFĀLAH, SHAJĪB	WAD	31 10 N	15 42 E	51908
BIN JARĀD, BIʾR SEE				
BIN QURĀD, BIʾR	WLL	32 41 N	12 44 E	51904
BIN JARMŪL, RAʾS	MT	32 32 N	13 43 E	51903

BIN JAWWĀD, JABAL	HLLS	30 48 N	18 03 E	51902
BIN JAWWĀD, MANĀQĪR SEE				
BIN JAWWĀD, JABAL	HLLS	30 48 N	18 03 E	51902
BIN JAWWĀD, MUDĪRĪYAT	ADMD	30 48 N	18 04 E	51902
BIN JAWWĀD, WĀDĪ	WAD	30 48 N	18 04 E	51902
BIN JIBĀRAH, RAʾS	PT	32 52 N	22 23 E	51906
BIN JIBĀRAH, WĀDĪ	WAD	32 44 N	13 59 E	51903
BIN JIBĀRAH, WĀDĪ	WAD	32 52 N	22 23 E	51906
BIN JUMʿ[illegible], DŪR	HLLS	30 10 N	16 50 E	51902
BIN JUMʿAH, QARĀRAT	DPR	29 53 N	15 31 E	51908
BIN JUMʿAH, QĀRĀT	HLLS	30 11 N	16 50 E	51902
BIN KĀFŪ	LCTY	32 01 N	12 32 E	51907
BIN KARAYYAM, BIʾR SEE				
BIN KURAYYIM, BIʾR	WLL	32 36 N	12 43 E	51904
BIN KARAYYAN, BIʾR SEE				
BIN KURAYYIM, BIʾR	WLL	32 36 N	12 43 E	51904
BIN KARFĪTAH, RAʾS	HLL	29 26 N	15 23 E	51908
BIN KĀSHIR, MAKHŞAR	TRL	32 22 N	21 48 E	51901
BIN KĀSHIR, JARĪQ	ROAD	32 08 N	21 14 E	51900
BIN KHĀL	AREA	32 03 N	11 34 E	51907
BIN KHĀL, ABYĀR	WLLS	32 06 N	11 34 E	51907
BIN KHĀL, WĀDĪ	WAD	32 05 N	11 33 E	51907
BIN KHALAF ALLĀH, JĀMIʿ	MSQE	32 24 N	14 37 E	51908
BIN KHARFĪTAH, WĀDĪ	WAD	29 26 N	15 25 E	51908
BIN KIDS, WĀDĪ SEE				
BIN KUDS, WĀDĪ	WAD	32 11 N	12 15 E	51907
BIN KUDS, WĀDĪ	WAD	32 11 N	12 15 E	51907
BIN KURAYM, HIŞYĀN	WLL	33 00 N	11 44 E	51904
BIN KURAYYIM, BIʾR	WLL	32 36 N	12 43 E	51904
BIN LĀMMŪ, JARĪQ SEE				
BIN LĀMŪ, JARĪQ	TRL	30 50 N	12 29 E	51907
BIN LĀMŪ, JARĪQ	TRL	30 50 N	12 29 E	51907
BIN LUʿAYMISH, JABBĀNAT	CMTY	31 40 N	15 27 E	51908
BIN MAḤFŪZ, JĀMIʿ	MSQE	32 10 N	13 00 E	51907

APPROVED FOR RELEASE: 2007/02/20: CIA-RDP01-00707R000200060002-9

APPROVED FOR RELEASE: 2007/02/20: CIA-RDP01-00707R000200060002-9

BIN MAʾMŪN, JĀMIʿ	MSQE	31 54 N	11 53 E	51907
BIN MAʾMŪN, KHIRBAT	RUIN	31 54 N	11 53 E	51907
BIN MAʾMŪNĪ, JĀMIʿ SEE				
BIN MAʾMŪN, JĀMIʿ	MSQE	31 54 N	11 53 E	51907
BIN MAʾMŪNĪ, KHIRBAT SEE				
BIN MAʾMŪN, KHIRBAT	RUIN	31 54 N	11 53 E	51907
BIN NAFQĀN, WĀDĪ	WAD	31 45 N	11 31 E	51907
BIN NĀJĪ, WĀDĪ	WAD	30 08 N	10 27 E	51907
BIN NAKHL, BIʾR SEE				
BIN KHĀL, ABYĀR	WLLS	32 06 N	11 34 E	51907
BIN NAṢR, BIʾR	WLL	32 33 N	13 01 E	51910
BIN NUWWĀR, JĀMIʿ	MSQE	32 25 N	14 39 E	51908
BIN QADĀRAH	LCTY	31 57 N	12 18 E	51907
BIN QĀʾID	LCTY	32 29 N	11 57 E	51904
BIN QANFŪD, DŪR	HLLS	29 03 N	15 05 E	51908
BIN QARĀD, WĀDĪ SEE				
BIN QURĀD, WĀDĪ	WAD	32 31 N	14 25 E	51903
BIN QARAF, BIʾR	WLL	26 15 N	13 45 E	51909
BIN QASHĪR, BIʾR	CTN	32 00 N	20 11 E	51905
BIN QINNĀD, BIʾR *	WLL	32 32 N	13 16 E	51910
BIN QIRĀD, BIʾR SEE				
BIN QURĀD, BIʾR	WLL	32 41 N	12 44 E	51904
BIN QUNAYFIDĀT, DŪR SEE				
BIN QANFŪD, DŪR	HLLS	29 03 N	15 05 E	51908
BIN QURĀD, BIʾR	WLL	32 41 N	12 44 E	51904
BIN QURĀD, WĀDĪ	WAD	32 31 N	14 25 E	51903
BIN QUWAD SEE				
QARYAT WĀDĪ BIN JAWWĀD	PPL	30 48 N	18 04 E	51902
BIN QUWWĀD, BIʾR SEE				
WĀDĪ BIN JAWWĀD, ABYĀR	WLLS	30 48 N	18 04 E	51902
BIN QUWWĀD, JABAL SEE				
BIN JAWWĀD, JABAL	HLLS	30 48 N	18 03 E	51902
BIN QUWWĀD, WĀDĪ SEE				
BIN JAWWĀD, WĀDĪ	WAD	30 48 N	18 04 E	51902

BIN RABĀ, WĀDĪ SEE				
BŪ AR RIGĀʿ, WĀDĪ	WAD	32 13 N	20 42 E	51905
BIN RĀBIAH, BIʾR SEE				
BIN RĀBIḤAH, BIʾR	WLL	32 37 N	12 32 E	51904
BIN RĀBIḤAH, BIʾR	WLL	32 37 N	12 32 E	51904
BIN RAWĪN, MĀJIN	CTN	31 59 N	20 38 E	51905
BIN RUGHAYDAH, WĀDĪ	WAD	32 08 N	12 18 E	51907
BIN RUWWIN, KHURMAT SEE				
BŪ AR RUWAYN, KHURMAT	PASS	30 12 N	17 38 E	51902
BIN RUWWĪN, QĀRAT SEE				
BŪ AR RUWAYN, QĀRAT	HLL	30 11 N	17 45 E	51902
BIN SAʿĀDAH, KHAWR	DPR	30 23 N	19 58 E	51902
BIN SAʿĀDAH, MAʿĪAN	WLL	30 23 N	19 57 E	51902
BIN ṢĀBIʿ, WĀDĪ	WAD	32 12 N	21 00 E	51901
BIN SAʿDĀ, KHAWR SEE				
ABŪ JIDĀRĪYAH, KHAWR	DPR	30 21 N	19 55 E	51902
BIN SAḤBAN, QAʿRĀT SEE				
BIN SAḤBĀN, QURŪʿ	DPR	30 34 N	11 21 E	51907
BIN SAḤBĀN, QAʿRAT SEE				
BIN SAḤBĀN, QURŪʿ	DPR	30 34 N	11 23 E	51907
BIN SAḤBĀN, QAʿRĀT SEE				
BIN SAḤBĀN, QURŪʿ	DPR	30 38 N	11 18 E	51907
BIN SAḤBĀN, QURŪʿ	DPR	30 34 N	11 21 E	51907
BIN SAḤBĀN, QURŪʿ	DPR	30 34 N	11 23 E	51907
BIN SAḤBĀN, QURŪʿ	DPR	30 38 N	11 18 E	51907
BIN SAʿĪD, BIʾR	WLL	32 42 N	12 16 E	51904
BIN SAʿĪD, QARĀRAT	DPR	29 35 N	19 05 E	51902
BIN SĀLIM, BIʾR	WLL	32 33 N	13 00 E	51910
BIN SĀLIM, BIʾR	WLL	32 37 N	12 56 E	51900
BIN SĀMĪR, JĀMIʿ	MSQE	31 53 N	11 34 E	51907
BIN SANĀS, QARʿAT *	DPR	29 25 N	12 11 E	51907
BIN SARTĪYAH, QARĀRAT	DPR	30 30 N	16 46 E	51902
BIN SHADĪDAH, WĀDĪ	WAD	31 47 N	13 26 E	51903
BIN SHARĀRAH, WĀDĪ	WAD	30 04 N	12 54 E	51907

APPROVED FOR RELEASE: 2007/02/20: CIA-RDP01-00707R000200060002-9

APPROVED FOR RELEASE: 2007/02/20: CIA-RDP01-00707R000200060002-9

BIN SHARĪF, JAWĪL	HLL	31 57 N	10 47 E	51907
BIN SHUʿAYB, BIʾR	WLL	32 29 N	12 40 E	51904
BIN SHUʿAYB, BIʾR	WLL	32 29 N	12 41 E	51904
BIN SIRTĪYAH, QARĀRAT SEE				
BIN SARTĪYAH, QARĀRAT	DPR	30 30 N	16 46 E	51902
BIN ṢŪFIYĀ, BIʾR	WLL	32 16 N	14 27 E	51908
BIN ṢŪFĪYAH, JĀMIʿ	MSQE	32 29 N	14 34 E	51908
BIN SULJĀN, RAʾS	HLL	31 59 N	13 24 E	51903
BIN ṢUWAYLIḤ, HANSHĪR	RUIN	32 09 N	13 23 E	51907
BINT, GHAWJ AL	CULT	32 40 N	20 53 E	51901
BINT, JABBĀNAT AL	CMTY	32 22 N	21 42 E	51901
BINT, WĀDĪ AL	WAD	32 22 N	22 52 E	51906
BINT, WĀDĪ AL	WAD	32 45 N	22 41 E	51906
BINT AL ʿINĀN, HANSHĪR	RUIN	32 04 N	13 01 E	51907
BINT AL WĀDĪ	LCTY	30 01 N	19 24 E	51902
BIN JARĪFAH, QARĀRAT	DPR	29 33 N	18 33 E	51902
BINT BAHĪJ, JABBĀNAT	CMTY	31 39 N	14 47 E	51903
BINT BAYA SEE QAṢR BINT BAYYAH	PPL	26 38 N	13 40 E	51909
BINT BAYYAH, MUDĪRĪYAT	ADMD	26 38 N	13 40 E	51909
BINT BIN ʿURWAH, QARĀRAT	DPR	27 15 N	17 29 E	51908
BIN TIRFĀS, RAʾS	HLL	32 27 N	12 53 E	51910
BINT MŪSĀ, JABBĀNAT	CMTY	32 17 N	20 15 E	51905
BINT NUWAYJĪ, HANSHĪR	RUIN	32 13 N	12 38 E	51907
BINT RĀBIḤ, WĀDĪ	WAD	32 12 N	20 44 E	51905
BINT SAʿĪD, JABBĀNAT	CMTY	32 29 N	21 50 E	51901
BINT ʿUBAYD, GHADĪR	CTN	27 20 N	18 25 E	51908
BIN ʿUṢMĀN, JĀMIʿ	MSQE	32 22 N	15 02 E	51908
BIN WADĀʿAH, QARĀRAT	DPR	30 20 N	17 30 E	51908
BIN WĀLĪ, JĀMIʿ	MSQE	32 29 N	14 34 E	51908
BIN YAḤSUN, WĀDĪ *	WAD	32 11 N	13 05 E	51907
BIN YAḤYĀ	PPL	32 09 N	13 01 E	51907
BIN YAḤYĀ, WĀDĪ	WAD	32 34 N	14 21 E	51903
BIN YĀNĪS, MAḤALLAT	LCTY	32 49 N	12 23 E	51904

BINYAT AZ ZULAYM SEE				
BUNAYYAT AZ ZALĪM, JABBĀNAT	CMTY	30 28 N	17 41 E	51902
BIN ZABLAḤ MINJAQAT	CULT	31 44 N	20 08 E	51905
BIN ZĀʾIC, BIʾR	WLL	32 38 N	12 23 E	51904
BIN ZARRŪQ, HANSHĪR	RUIN	32 22 N	14 28 E	51908
BIN ZAYDĀN, QARĀRAT	VAL	28 08 N	16 16 E	51908
BIR, SCETIB EL- SEE				
BIʾR, WĀDĪ AL	WAD	32 25 N	22 14 E	51906
BIʾR, JARĪQ AL	TRL	31 10 N	11 11 E	51907
BIʾR, WĀDĪ AL	WAD	29 55 N	11 12 E	51907
BIʾR, WĀDĪ AL	WAD	29 57 N	11 09 E	51907
BIʾR, WĀDĪ AL	WAD	30 10 N	11 01 E	51907
BIʾR, WĀDĪ AL	WAD	30 28 N	10 04 E	51907
BIʾR, WĀDĪ AL	WAD	30 28 N	10 31 E	51907
BIʾR, WĀDĪ AL	WAD	30 48 N	12 00 E	51907
BIʾR, WĀDĪ AL	WAD	31 55 N	21 46 E	51901
BIʾR, WĀDĪ AL	WAD	32 25 N	22 14 E	51906
BIʾR, WIDYĀN AL	WADS	32 00 N	24 11 E	51906
BIRĀD, WĀDĪ AL	WAD	31 08 N	14 24 E	51903
BĪRAH, BIʾR AL	WLL	31 58 N	12 07 E	51907
BIRĀK	PPL	27 32 N	14 17 E	51909
BIRAK, BIʾR AL	WLL	32 44 N	21 54 E	51901
BIRĀK, MUDĪRĪYAT	ADMD	27 32 N	14 17 E	51909
BIRAK AL QANDŪL, MINJAQAT	LCTY	31 54 N	12 06 E	51907
BIRĀK ṢĀDAH, ʿARQŪB SEE				
BIRĀK ṢĀDAH, ʿURQŪB	HLLS	32 44 N	22 35 E	51906
BIRĀK ṢĀDAH, ʿURQŪB *	HLLS	32 44 N	22 35 E	51906
BIʾR AL GHANAM	PPL	32 19 N	12 34 E	51904
BIʾR AL GHANAM	LCTY	32 19 N	12 34 E	51904
BIʾR AL GHANAM, MUDĪRĪYAT	ADMD	32 19 N	12 34 E	51904
BIʾR AL GHANAM, WĀDĪ	WAD	32 21 N	12 34 E	51900
BIʾR AL ḤAKĪM	RUIN	31 36 N	23 29 E	51906
BIʾR AL ḤAKĪM, JABBĀNAT	CMTY	31 36 N	23 30 E	51906

APPROVED FOR RELEASE: 2007/02/20: CIA-RDP01-00707R000200060002-9

APPROVED FOR RELEASE: 2007/02/20: CIA-RDP01-00707R000200060002-9

BIIR AL ḤAKĪM, TARĪQ		TRL	31 36 N	23 29 E	51906
BIIR AL ḤUKAYYIM SEE					
BIIR AL ḤAKĪM		RUIN	31 36 N	23 29 E	51906
BIIR AL KILĀB, ṮARĪQ		TRL	31 06 N	12 24 E	51907
BIIR AL MUʿAYNĪYAH, JABBĀNAT SEE					
BIIR AL MUWAYʿĪNĪYAH, JABBĀNAT		CMTY	30 26 N	18 03 E	51902
BIIR AL MUWAYʿĪNĪYAH, JABBĀNAT		CMTY	30 26 N	18 03 E	51902
BIIR AL QĀSIM, WĀDĪ		WAD	32 48 N	21 52 E	51901
BIIR AL UBAYYAD, WĀDĪ SEE					
BIIR AL UBAYYIḌ, WĀDĪ		WAD	32 37 N	21 14 E	51901
BIIR AL UBAYYIḌ, WĀDĪ		WAD	32 37 N	21 14 E	51901
BIIR AL WĀʿIR, MADRASAT		SCH	32 03 N	13 17 E	51907
BIIR AL WĀʿIR, WĀDĪ		WAD	32 15 N	13 17 E	51907
BIIR AL WAʿR, MADRASAT SEE					
BIIR AL WĀʿIR, MADRASAT		SCH	32 03 N	13 17 E	51907
BIIR AL WAʿR, WĀDĪ SEE					
BIIR AL WĀʿIR, WĀDĪ		WAD	32 15 N	13 17 E	51907
BIIR AMḤAYYAH SEE					
BIIR MUḤAYYAH		LCTY	32 24 N	13 34 E	51903
BIIR AN NĀẒŪRAH, MINṮAQAT		LCTY	31 23 N	20 03 E	51905
BIRĀRISH, WĀDĪ	*	WAD	31 56 N	13 00 E	51907
BIIR ASH SHUWAYRIF SEE					
ASH SHUWAYRIF		PPL	29 59 N	14 16 E	51907
BIIR ʿASHŪR, WĀDĪ		WAD	31 57 N	13 30 E	51903
BIIR AS SADĪDAH, WĀDĪ		WAD	32 11 N	20 47 E	51905
BĪRĀṮ, ʿUYŪN AL	*	SPNG	31 58 N	12 07 E	51907
BĪRĀṮ, WĀDĪ AL	*	WAD	31 58 N	12 07 E	51907
BIIR AʿYĀD, JABBĀNAT		CMTY	32 07 N	12 27 E	51907
BIIR AʿYĀD, MAFRAQ		RDJC	32 08 N	12 28 E	51907
BIIR AʿYĀD, MINṮAQAT		LCTY	32 09 N	12 26 E	51907
BIIR AʿYĀD, WĀDĪ		WAD	32 09 N	12 26 E	51907
BIIR ʿAYYĀD, JABBĀNAT SEE					
BIIR AʿYĀD, JABBĀNAT		CMTY	32 07 N	12 27 E	51907
BIIR ʿAYYĀD, MAFRIQ SEE					
BIIR AʿYĀD, MAFRAQ		RDJC	32 08 N	12 28 E	51907
BIIR ʿAYYĀD, MINṮAQAT SEE					
BIIR AʿYĀD, MINṮAQAT		LCTY	32 09 N	12 26 E	51907
BIIR ʿAYYĀD, WĀDĪ SEE					
BIIR AʿYĀD, WĀDĪ		WAD	32 09 N	12 26 E	51907
BIRBISHTŪ, WĀDĪ		WAD	32 55 N	21 48 E	51901
BIIR BŪ AL ʿIḌAM, SĪRAT SEE					
BIIR BŪ AL ʿIẒĀM, SĪRAT		RUIN	32 26 N	21 08 E	51901
BIIR BŪ AL ʿIẒĀM, SĪRAT		RUIN	32 26 N	21 08 E	51901
BIIR BŪ KHARĪZAH SEE					
BŪ KHARĪZAH, GHAWṮ		CULT	32 31 N	20 41 E	51901
BIIR DHUʾFĀN, ṮARĪQ		ROAD	31 52 N	14 23 E	51900
BIIR DŪFĀN, ṮARĪQ SEE					
BIIR DHUʾFĀN, ṮARĪQ		ROAD	31 52 N	14 23 E	51900
BIR EL-GHNEM SEE BIIR AL GHANAM		PPL	32 19 N	12 34 E	51904
BIR ESC-SCIUEREF SEE					
ASH SHUWAYRIF		PPL	29 59 N	14 16 E	51907
BIR GHNEM SEE BIIR AL GHANAM		PPL	32 19 N	12 34 E	51904
BIR HACHEIM SEE BIIR AL ḤAKĪM	*	RUIN	31 36 N	23 29 E	51906
BIR HACHEIM, TRIGH SEE					
BIIR AL ḤAKĪM, ṮARĪQ		TRL	31 36 N	23 29 E	51906
BIR HAKEIM SEE BIIR AL ḤAKĪM		RUIN	31 36 N	23 29 E	51906
BIIR HAWÁ ʿALĪ SEE ʿALĪ, HAWÁ		SINK	32 27 N	21 19 E	51901
BĪRĪN, MUʿASKAR		BRKS	32 51 N	13 14 E	51910
BIRJĪSĪ, BIIR AL		CTN	32 07 N	23 38 E	51906
BIRJĪSĪ, ḤARF AL		HLL	32 08 N	23 36 E	51906
BIIR JULYĀNAH		RUIN	32 05 N	20 03 E	51905
BIRKAH, BIIR AL		CTN	31 19 N	20 36 E	51905
BIRKAH, BIIR AL		CTN	32 26 N	20 43 E	51901
BIRKAH, MUDĪRĪYAT AL (LONG FORM), AL BIRKAH (SHORT FORM)		ADMD	24 53 N	10 11 E	51909
BIRKAH, ʿUROŪB AL		HLLS	32 39 N	21 16 E	51901
BIRKAH, WĀDĪ		WAD	32 45 N	21 29 E	51901

APPROVED FOR RELEASE: 2007/02/20: CIA-RDP01-00707R000200060002-9

APPROVED FOR RELEASE: 2007/02/20: CIA-RDP01-00707R000200060002-9

BIRKĀT, WĀDĪ AL SEE					
BARAKĀT, WĀDĪ AL	WAD	32 43 N	21 07 E	51901
BIRKAT AD DASHSHĀSH	LCTY	32 27 N	20 36 E	51901
BIRKAT ASH SHĀ'IRĪ, MINJAQAT	LCTY	32 11 N	20 11 E	51905
BIRKAT MARYAM, WĀDĪ	WAD	32 38 N	21 06 E	51901
BIRKAT MARYAN, WĀDĪ SEE				
BIRKAT MARYAM, WĀDĪ	WAD	32 38 N	21 06 E	51901
BIR KHASHM AD DABB, WĀDĪ	WAD	30 24 N	10 56 E	51907
BIR KHASHM AZ ZAB, WĀDĪ SEE				
BIR KHASHM AD DABB, WĀDĪ	WAD	30 24 N	10 56 E	51907
BIR KŪR ATH THĀNĪ, SHAJJĀR	MFBS	31 59 N	13 18 E	51907
BIR MANJIQAT AR RUWAYHANAH SEE				
BIR MINJAQAT AR RUWAYHĀNAH	LCTY	32 48 N	21 38 E	51901
BIR MINJAQAT AR RUWAYHĀNAH	LCTY	32 48 N	21 38 E	51901
BIR MUHAYYAH	LCTY	32 24 N	13 34 E	51903
BIRQĀB HIRSAH	* HLL	31 09 N	10 44 E	51907
BIRQĀYAT AL BIR	WLL	31 04 N	10 28 E	51907
BIRQĀYAT AL HANĀNISHAH	LCTY	32 54 N	11 55 E	51904
BIRQĀYAT AL HANĀNISHAH, BIR	WLL	32 53 N	11 55 E	51904
BIRQĀYAT AL HANĀNSHAH SEE				
BIRQĀYAT AL HANĀNISHAH	LCTY	32 54 N	11 55 E	51904
BIRQĀYAT AL HANANSHAH, BIR SEE				
BIRQĀYAT AL HANĀNISHAH, BIR	WLL	32 53 N	11 55 E	51904
BIRQĀYAT AL HANĀNSHAW SEE				
BIRQĀYAT AL HANĀNISHAH	LCTY	32 54 N	11 55 E	51904
BIRQĀYAT AL KHĀDIM	HLL	31 32 N	11 58 E	51907
BIRQĀYAT AL KHĀTINAH	FTQ	32 55 N	12 01 E	51904
BIRQĀYAT AS SAJL	LCTY	32 54 N	11 47 E	51904
BIRQĀYAT AS SAJL, HISYĀN	WLLS	32 56 N	11 45 E	51904
BIRQĀYAT SĪDĪ GHIYĀN	AREA	32 34 N	11 56 E	51904
BIRQĀYAT 'UMAR BIN WĪLĀD	LCTY	32 56 N	11 57 E	51904
BIR RAHIL, WADI SEE				
BŪ AR RUHĪ, WĀDĪ	WAD	31 50 N	25 03 E	51906
BIR RASHĪD, WĀDĪ	WAD	31 56 N	12 59 E	51907
BIRRĪSH, JĀMI'	MSQE	32 45 N	12 33 E	51904
BIRSHINĪYAH, RAQABAT AL	WAD	31 57 N	24 56 E	51906
BIR TIRRĪNAH, MADRASAT	SCH	32 41 N	12 55 E	51910
BIR TLACSIN SEE BIR TLĀKSHĪN	OILF	31 15 N	12 04 E	51907
BIR TLĀKSHĪN	OILF	31 15 N	12 04 E	51907
BIRWĀKH, WĀDĪ SEE				
BŪ AR RAWĀKH, WĀDĪ	WAD	32 14 N	20 38 E	51905
BIRZAH, WĀDĪ	* WAD	31 38 N	14 13 E	51903
BISĀJ, JABAL AL	HLLS	29 30 N	18 25 E	51902
BISBĀS, WĀDĪ AL SEE				
BASBĀS, WĀDĪ AL	WAD	32 07 N	12 17 E	51907
BÍSCI, GÁRAET SEE				
BĪSHĪ, GAR'AT	CTN	27 19 N	17 18 E	51908
BISCIALA, CHÈSCEM SEE				
BASHĀJAH, KHASHM	MT	31 52 N	11 02 E	51907
BÌSCIARA, GEBÈL SEE				
BISHRAH, JABAL	HLLS	22 58 N	22 48 E	51902
BÍSCIARA, MÁATEN SEE				
BISHRAH, MA'JAN	WLL	22 58 N	22 39 E	51902
BISCIÁRA, UÁDI SEE				
BISHĀRAH, WĀDĪ	WAD	32 27 N	14 08 E	51903
BISHĀRAH, JABAL SEE				
BISHRAH, JABAL	HLLS	22 58 N	22 48 E	51902
BISHĀRAH, JABBĀNAT	CMTY	32 46 N	22 13 E	51906
BISHĀRAH, MA'JAN SEE				
BISHRAH, MA'JAN	WLL	22 58 N	22 39 E	51902
BISHĀRAH, QABĪLAT	TRB	32 30 N	14 04 E	51903
BISHĀRAH, SĪRAT	RUIN	32 46 N	22 13 E	51906
BISHĀRAH, WĀDĪ	WAD	32 27 N	14 08 E	51903
BĪSHĪ, GAR'AT	CTN	27 19 N	17 18 E	51908
BISHR	HLL	30 19 N	19 26 E	51902
BISHR, MA'ĀJIN	WLLS	30 18 N	19 25 E	51902
BISHR ABŪ RUQAYBAH, MĀJIN	CTN	32 10 N	14 28 E	51908
BISHRAH, JABAL	HLLS	22 58 N	22 48 E	51902

APPROVED FOR RELEASE: 2007/02/20: CIA-RDP01-00707R000200060002-9

APPROVED FOR RELEASE: 2007/02/20: CIA-RDP01-00707R000200060002-9

BISHRAH, MAʿJAN	WLL	22 58 N	22 39 E	51902
BISHRĪYAH, BIʾR AL	WLL	32 43 N	11 32 E	51904
BIṢṢĀLĪ, BIʾR AL SEE				
BAṢṢĀLĪ, BIʾR AL	WLL	31 54 N	15 01 E	51908
BISSCÉMA SEE BASHMĪYAH	LCTY	31 54 N	12 18 E	51907
BISSCHIÚCH, WÁDI SEE				
BŪ ASH SHUYŪKH, WĀDĪ	WAD	29 25 N	17 29 E	51900
BISSCIÚCH SEE				
ḤAMRĀYAT ABŪ ASH SHAWK	AREA	30 35 N	17 05 E	51902
BISSCIÚCH, ANGÁB SEE				
ABŪ ASH SHAWK, ANQĀB	DPR	30 31 N	17 11 E	51902
BISSCIUCH, UADI SEE				
BŪ ASH SHUYŪKH, WĀDĪ	WAD	29 25 N	17 29 E	51900
BISSI, GARAET SEE BĪSHĪ, QARʿAT	CTN	27 19 N	17 18 E	51908
BISTIA, BIR SEE BASTĪD, BIʾR AL	CTN	32 45 N	21 15 E	51901
BIJĀḤ, WĀDĪ AL SEE				
ABJAḤ, WĀDĪ AL	WAD	29 51 N	15 51 E	51908
BIJĀḤ SALĀQ, WĀDĪ SEE				
BIJĀḤ SALĀQAH, WĀDĪ	WAD	32 44 N	21 44 E	51901
BIJĀḤ SALĀQAH, WĀDĪ	WAD	32 44 N	21 44 E	51901
BIJĀNAT AL MAJĀBIRAH	LCTY	31 54 N	11 11 E	51907
BITIR, WĀDĪ AL SEE				
UBAYTIR, WĀDĪ AL	WAD	32 33 N	13 20 E	51903
BITŪLĪNŪ, CʾZĀN	DUNE	32 46 N	13 09 E	51910
BIVIO EL-GHIRAN, STAZIONE SEE				
GHĪRĀN, MAḤAJJAT AL	RSTQ	32 51 N	13 04 E	51910
BIVIO GHIRAN, STAZIONE SEE				
GHĪRĀN, MAḤAJJAT AL	RSTQ	32 51 N	13 04 E	51910
BIYĀBSAH, RAMLAT AL SEE				
BAYĀBISAH, RAMLAT AL	DUNE	32 42 N	13 00 E	51910
BIYĀḌ, WĀDĪ SEE BAYĀḌ, WĀDĪ	WAD	32 03 N	24 02 E	51906
BIZAR, GHAWJ AL SEE				
ABZĀR, GHAWJ AL	DPR	31 11 N	22 10 E	51900
BIZAYWĪ, QABR SEE BUZAYWĪ, QABR	TMB	31 48 N	24 42 E	51906
BIZGHĪ, WĀDĪ AL SEE				
BAZGHĪ, WĀDĪ AL	WAD	31 35 N	20 36 E	51905
BIẒ ẒABĪBĪYAH, BIʾR SEE				
BŪ AZ ZABĪBĪYAH, BIʾR	CTN	32 51 N	21 37 E	51901
BLACK MOUNTAIN SEE				
NAFŪSAH, JABAL	PLAT	31 50 N	12 00 E	51907
BLAL SEE MURRAT SĪDĪ BILĀL	FT	32 49 N	12 57 E	51910
BLÀTA, GRÀRA EL- SEE				
BALĀJAH, QARĀRAT AL	DPR	25 22 N	24 11 E	51902
BLÀTA, UÀDI EL- SEE				
BALĀJAH, WĀDĪ AL	WAD	25 23 N	24 12 E	51902
BLÉTA, GRÁRET EL- SEE				
BULAYJAH, QARĀRAT AL	DPR	28 38 N	16 07 E	51908
BLETA, MAATEN EL SEE				
BULAYJAH, MAʿJAN AL	WLL	27 00 N	14 01 E	51909
BLITA, WADI SEE BALĀJAH, WĀDĪ AL	WAD	25 23 N	24 12 E	51902
BLUE LAGOON SEE ʿAYN ZAYYĀNAH	LGN	32 13 N	20 10 E	51905
BNACHÍSC EL HELEIGHÍMA SEE				
BANĀKĪSH AL ḤULAYQĪMAH	RUIN	32 16 N	21 46 E	51901
BNACHÍSC TANÁMLU SEE				
BANĀKĪSH TANAMLŪ	RUIN	32 17 N	21 47 E	51901
BNEIA, WADI EL- SEE				
ʿAQR, WĀDĪ AL	WAD	32 34 N	20 41 E	51901
BOCAR, GRÁRET SEE BOCAR, QARĀRAT	DPR	26 26 N	12 07 E	51909
BOCAR, QARĀRAT *	DPR	26 26 N	12 07 E	51909
BOCHÁRI, GEBEL SEE				
BUKHĀRĪ, JABAL AL	HLL	30 56 N	11 02 E	51907
BÒGRA, RAS EL- SEE				
BAQARAH, RAʾS AL	HLL	31 51 N	10 48 E	51907
BOGRA, UADI EL- SEE				
BAQARAH, WĀDĪ AL	WAD	31 47 N	10 46 E	51907
BOL, GHELTET EL SEE				
BAWL, QALTAT AL	CTN	27 04 N	17 31 E	51908
BOMBA, GOLFO DI SEE				
BUMBAH, KHALĪJ AL	GULF	32 25 N	23 25 E	51906

APPROVED FOR RELEASE: 2007/02/20: CIA-RDP01-00707R000200060002-9

APPROVED FOR RELEASE: 2007/02/20: CIA-RDP01-00707R000200060002-9

BOMBA, PUNTA SEE BŪMBAH POINT	PT	32 24 N	23 08 E	51906
BONANDREA, RAS SEE				
HILĀL, RA'S AL	PT	32 55 N	22 11 E	51906
BONDARIA, RAS SEE				
HILĀL, RA'S AL	PT	32 55 N	22 11 E	51906
BÓRDI SLEMÁN SEE BARDĪYAH	PPL	31 46 N	25 06 E	51906
BORG, RAS EL- SEE				
BARQ, RA'S AL	PT	32 22 N	15 13 E	51908
BORGO CORRADINI SEE				
MINJAQAT AL GHANĪMAH	PPL	32 42 N	14 03 E	51903
BORGO TAZZOLI SEE SĪDĪ AŞ ŞAYD	PPL	32 20 N	13 29 E	51903
BORGO TORELLI SEE TĀKNIS	PPL	32 29 N	21 08 E	51901
BÓRGU, MÁATEN SEE BARQŪ, 'AYN	SPNG	32 46 N	21 51 E	51901
BORGU, WADI SEE BARQŪ, WĀDĪ	WAD	32 45 N	21 51 E	51901
BORIUM SEE QARYAT AL KARMAH	PPL	31 59 N	20 01 E	51905
BORTOS EL-CHEBIR, UÀDI EL SEE				
BURTUS, WĀDĪ AL	WAD	31 45 N	13 08 E	51907
BORÚGH GAZÁL SEE BURŪQ GHAZĀL	HLL	32 20 N	11 25 E	51907
BÓTMA, UÀDI EL- SEE				
BUJMAH, WĀDĪ AL	WAD	31 23 N	12 49 E	51907
BOUEB, DJEBEL EL SEE				
BUWAYB, JABAL AL	HLLS	23 32 N	22 53 E	51902
BOU SIMBEL, DJEBEL SEE				
BŪ SUNBUL, JABAL	HLLS	23 10 N	22 21 E	51902
BRACH SEE BIRĀK	PPL	27 32 N	14 17 E	51909
BRACSÁDA SEE				
BIRĀK ŞĀDAH, 'URQŪB	HLLS	32 44 N	22 35 E	51906
BRÀDAI, RAS EL- SEE				
BARĀDHI'Ī, RA'S AL	HLL	32 28 N	12 55 E	51910
BRAGH, GUR EL SEE				
BURĀQ, QŪR AL	HLLS	24 52 N	17 22 E	51909
BRAGHI, AIN EL SEE				
BARĀQĪ, 'AYN AL	SPNG	30 07 N	18 52 E	51902
BRÀGHL, AIN EL- SEE				
BARĀQĪ, 'AYN AL	SPNG	30 07 N	18 52 E	51902
BRAHÍM, CHÉSCEM SEE				
IBRĀHĪM, KHASHM	HLLS	29 46 N	17 28 E	51902
BRAHÍM, GRÁRET SEE				
IBRĀHĪM, QARĀRAT	DPR	29 48 N	17 29 E	51902
BRAHÍM, UDÉI SEE IBRĀHĪM, WUDAYY	WAD	28 43 N	14 49 E	51908
BRAHIM EL-GHÈLAI SEE				
SĪDĪ IBRĀHĪM, JABBĀNAT	CMTY	32 41 N	14 05 E	51903
BRAHMA SEE AL BARĀHIMAH	LCTY	31 57 N	12 11 E	51907
BRÁHMA, SCETÍB EL- SEE				
BARĀHIMAH, SHAJĪB AL	WAD	31 46 N	12 25 E	51907
BRATES SEE BARĀJIS	HLL	32 46 N	21 25 E	51901
BRATES, GOT SEE BARĀJĪ, GHAWJ	CULT	32 50 N	21 41 E	51901
BRÉCA, GRÁRET SEE				
BURAYKAH, QARĀRAT AL	DPR	29 19 N	17 43 E	51900
BRÈCH SEE BURAYK	PPL	26 33 N	13 09 E	51909
BRECH, BIR EL- SEE				
BURUK, BI'R AL	CTN	32 39 N	21 26 E	51901
BRÈCHI, MÀGEN EL- SEE				
BURAYK, MĀJIN	CTN	30 48 N	14 45 E	51903
BREGA, MARSA EL SEE				
BURAYQAH, MARSÁ AL	BGHT	30 25 N	19 36 E	51902
BREGA, MELLAHET EL SEE				
BURAYQĀ', MALLĀḤAT AL	SBKH	33 05 N	11 35 E	51900
BREGA, RAS EL- SEE				
BARQAH, KĀF AL	SPUR	31 59 N	13 06 E	51907
BREGA, SEBKHET EL SEE				
BURAYQĀ', MALLĀḤAT AL	SBKH	33 05 N	11 35 E	51900
BRÉGA, UADI EL SEE				
TĀJINḤĪT, WĀDĪ	WAD	32 01 N	13 05 E	51907
BRÉGAT, SEBKHET EL SEE				
BURAYQĀ', MALLĀḤAT AL	SBKH	33 05 N	11 35 E	51900
BRÉIBER, GOT SEE				
BURAYBIR, GHAWJ	DPR	32 13 N	22 20 E	51906

APPROVED FOR RELEASE: 2007/02/20: CIA-RDP01-00707R000200060002-9

APPROVED FOR RELEASE: 2007/02/20: CIA-RDP01-00707R000200060002-9

BRÉIMA, UÁDI EL- SEE					
BURAYMAH, WĀDĪ AL		WAD	32 08 N	20 34 E	51905
BRER, GEBÉL EL- SEE					
BURAYR, JABAL AL		HLL	26 10 N	15 15 E	51909
BREVIGLIERI SEE AL KHAḌRĀʾ		PPL	32 27 N	13 46 E	51903
BRIEMA, SIRET EL- SEE					
BURAYMAH, SĪRAT AL		RUIN	32 09 N	20 36 E	51905
BRIGÁ, MÁRSET EL- SEE					
BURAYQAH, MARSÁ AL		BGHT	33 06 N	11 40 E	51904
BRIGA, MELLAHET EL SEE					
BURAYGĀʾ, MALLĀḤAT AL		SBKH	33 05 N	11 35 E	51900
BRO, WÁD	*	WAD	22 55 N	20 13 E	51902
BRUG EL-ABD SEE BURUQ AL ʿABD		HILL	26 01 N	16 52 E	51909
BRUGH EL-ABD SEE					
BURŪQ AL ʿABD		HLL	26 01 N	16 52 E	51909
BRŪNT, WĀDĪ SEE BRŪNTĪ, WĀDĪ		WAD	32 46 N	21 17 E	51901
BRŪNTĪ, SĪRAT	*	RUIN	32 45 N	21 16 E	51901
BRŪNTĪ, WĀDĪ	*	WAD	32 46 N	21 17 E	51901
BRUR SEE BURŪZ		HLL	32 43 N	21 18 E	51901
BRUR, AIN SEE BURŪR, ʿAYN		SPNG	32 43 N	21 05 E	51901
BRUR, BIR SEE BURŪR, BIʾR		CTN	32 41 N	22 51 E	51906
BRUR, GOT SEE					
MAʿṢARAH, GHAWŪ AL		CULT	32 43 N	21 05 E	51901
BRUR, WADI SEE BURŪR, WĀDĪ		WAD	32 42 N	22 52 E	51906
BRUR, WADI SEE BURŪR, WĀDĪ		WAD	32 43 N	22 50 E	51906
BSAT, GEBÉL EL- SEE					
BISĀŪ, JABAL AL		HLLS	29 30 N	18 25 E	51902
BSCIÁRA, UÁDI SEE BISHĀRAH, WĀDĪ		WAD	32 27 N	14 08 E	51903
BSÉCRI, KOSC EL SEE					
BUSAYKRĪ, ḪAWSH		HSE	31 54 N	20 03 E	51905
BSÉIS, UÀDI EL- SEE					
BASĪSAH, WĀDĪ AL		WAD	30 04 N	14 07 E	51907
BSĒKRĪ, ḪŌSH SEE					
BUSAYKRĪ, ḪAWSH		HSE	31 54 N	20 03 E	51905
BSIS, UÀDI SEE BARSĪS, WĀDĪ		WAD	32 45 N	14 00 E	51903
BSÍSA, UÁDI EL- SEE					
BASĪSAH, WĀDĪ AL		WAD	30 04 N	14 07 E	51907
BTAH, UÁDI EL- SEE					
ABŪAḤ, WĀDĪ AL		WAD	29 51 N	15 51 E	51908
BTATÌM EL-ESSC, UÀDI SEE					
ŪAFRĀN AL ʿAYSH, WĀDĪ		WAD	31 54 N	13 10 E	51907
BTÉHA, UÁDI EL SEE					
BUŪAYḤĀʾ, WĀDĪ AL		WAD	32 26 N	13 20 E	51900
BTÉRA, DOR EL- SEE					
BUTAYRAH, DŪR AL		HLL	28 59 N	15 23 E	51908
BTÉRA, UÁDI EL- SEE					
BUTAYRAH, WĀDĪ AL		WAD	28 59 N	15 26 E	51908
BTÙTA, HENSCIR SEE					
QAṢR BŪ TŪTAH		RUIN	32 08 N	12 55 E	51907
BU AALIA, WADI SEE					
BŪ ʿALYĀʾ, WĀDĪ		WAD	32 03 N	20 27 E	51905
BU ABDALLA, BIR SEE					
ʿABD ALLĀH, BIʾR		WLL	31 57 N	10 39 E	51907
BŪ ʿABD ALLĀH, ABYĀR		CTN	32 08 N	20 48 E	51905
BŪ ʿABĪD, BIʾR		CTN	31 55 N	22 49 E	51906
BŪ ʿABĪRAH, BIʾR		CTN	32 27 N	21 27 E	51901
BU ACHES, TUÀL SEE					
BŪ AL ʿĀKIS, ŪIWĀL		HLLS	30 27 N	14 52 E	51908
BŪ ʿAQALAH, HANSHĪR		RUIN	32 08 N	12 55 E	51907
BŪ AḌ ḌAḤḤĀK, WĀDĪ		WAD	32 38 N	22 25 E	51906
BŪ AḌ ḌAHHĀK, WĀDĪ		WAD	32 39 N	22 25 E	51906
BŪ AD DARAJ, BIʾR SEE					
BŪ AD DARRĀJ, BIʾR		CTN	32 35 N	22 16 E	51906
BŪ AD DARRĀJ, BIʾR		CTN	32 35 N	22 16 E	51906
BŪ AḌ ḌAWʾ, WĀDĪ		WAD	32 00 N	24 21 E	51906
BŪ AD DUBBĀN, BIʾR SEE					
BŪ ADH DHIBBĀN, BIʾR		WLL	32 39 N	23 02 E	51906
BŪ AD DŪD, RAʾS		PT	32 01 N	24 42 E	51906
BŪ ADHASH, BIʾR	*	CTN	32 31 N	21 54 E	51901
BŪ ADH DHIBBĀN, BIʾR		WLL	32 39 N	23 02 E	51906

APPROVED FOR RELEASE: 2007/02/20: CIA-RDP01-00707R000200060002-9

APPROVED FOR RELEASE: 2007/02/20: CIA-RDP01-00707R000200060002-9

BŪ ADH DHIBBĀN, SĪRAT	RUIN	32 21 N	21 03 E	51901
BŪ ADH DHIBBĀN, WĀDĪ	WAD	32 20 N	21 04 E	51901
BU ADH DHUBBĀN, SĪRAT SEE				
BŪ ADH DHIBBĀN, SĪRAT	RUIN	32 21 N	21 03 E	51901
BŪ ADH DHUBBĀN, WĀDĪ SEE				
BŪ ADH DHIBBĀN, WĀDĪ	WAD	32 20 N	21 04 E	51901
BŪ ʿAḌLAH, HINSHĪR SEE				
BŪ ʿAḌALAH, HANSHĪR	RUIN	32 08 N	12 55 E	51907
BU AFNÁNA, TUÁL SEE				
BŪ GHAFNĀNAH, ǰIWĀL	HLLS	29 36 N	14 46 E	51908
BU AFNÁNA, UÁDI SEE				
BŪ GHAFNĀNAH, WĀDĪ	WAD	29 35 N	14 43 E	51908
BŪ ʿAFNĀNAH, ǰIWĀL SEE				
BŪ GHAFNĀNAH, ǰIWĀL	HLLS	29 36 N	14 46 E	51908
BŪ ʿAFNĀNAH, WĀDĪ SEE				
BŪ GHAFNĀNAH, WĀDĪ	WAD	29 35 N	14 43 E	51908
BU AFRÁNA, UÁDI SEE				
BŪ GHAFNĀNAH, WĀDĪ	WAD	29 35 N	14 43 E	51908
BU AGGARA, BIR SEE				
BŪ ʿAQQĀRAH, BIʾR	CTN	32 23 N	22 57 E	51906
BU AGIÁGIA, TUÍL SEE				
BŪ ʿAJĀJAH, ǰAWĪL	HLL	28 32 N	14 17 E	51909
BU ÁGLA, GEBÉL SEE				
BŪ ʿĀQILAH, JABAL	HLL	31 05 N	13 46 E	51907
BŪ AḤMAD, BIʾR	CTN	31 56 N	20 18 E	51905
BŪ AH NĀSHKĪ, BIʾR SEE				
BŪ AN NĀSHIKĪ, BIʾR	CTN	32 23 N	22 01 E	51906
BU AIAD SEE QARYAT ABŪ ʿAYYĀD	PPL	32 08 N	12 58 E	51907
BŪ ʿAJĀJAH, ǰAWĪL	HLL	28 32 N	14 17 E	51909
BŪ ʿAJĪNAH, MASRAB	TRL	29 00 N	13 26 E	51907
BŪ ʿAKKĀR, WĀDĪ	WAD	32 40 N	22 10 E	51906
BŪ ʿAKRAH, WĀDĪ	WAD	31 55 N	21 43 E	51901
BŪ ʿAKRAMAH, ḤAJĀJ	SCRP	32 04 N	23 40 E	51906
BŪ AL ʿAES, KĀF	HT	31 56 N	11 49 E	51907

BŪ AL AFʿÁ, BIʾR SEE				
BŪ AL LIFĀʾ, BIʾR	CTN	31 52 N	23 40 E	51906
BŪ AL AFĀʿĪ, BIʾR SEE				
BŪ AL LIFĀʾ, BIʾR	CTN	31 52 N	23 40 E	51906
BŪ AL ʿAFAN, QABR	TMB	31 15 N	23 44 E	51906
BŪ AL ʿAFĀRĪT	HLLS	32 32 N	21 19 E	51901
BŪ AL ʿAFĀRĪT, GHAWǰ	DPR	31 45 N	23 30 E	51906
BŪ AL ʿAFĀRĪT, GHAWǰ	DPR	31 47 N	23 29 E	51906
BŪ AL ʿAFĀRĪT, MARSÁ SEE				
BŪ AL ʿIFRĪT, MARSÁ	COVE	32 00 N	24 25 E	51906
BŪ AL ʿAFFĀN, RAQABAT	WAD	32 44 N	22 27 E	51906
BŪ AL ʿAFRĪT, MARSÁ SEE				
BŪ AL ʿIFRĪT, MARSÁ	COVE	32 00 N	24 25 E	51906
BŪ AL ʿAFRĪT, WĀDĪ SEE				
BŪ AL ʿIFRĪT, WĀDĪ	WAD	32 00 N	24 25 E	51906
BŪ AL AḤMAR, BIʾR	CTN	31 20 N	20 38 E	51905
BŪ AL AKHḌAR, JĀNIʿ	MSQE	31 54 N	11 53 E	51907
BŪ AL ʿĀKIS, ǰIWĀL	HLLS	30 27 N	14 52 E	51908
BŪ AL ʿAKS, ǰIWĀL SEE				
BŪ AL ʿĀKIS, ǰIWĀL	HLLS	30 27 N	14 52 E	51908
BŪ AL ʿALJĀN, WĀDĪ	WAD	28 20 N	17 43 E	51908
BŪ AL ʿAMAD, BIʾR	CTN	31 40 N	21 35 E	51901
BŪ AL ʿAMAD, BIʾR	CTN	31 45 N	23 22 E	51906
BŪ AL ʿAMAD, GHAWǰ	DPR	31 45 N	23 21 E	51906
BŪ AL AMĪN, WUDAYY	WAD	27 05 N	17 33 E	51908
BŪ AL ʿAMYĀʾ, AḤQĀF	CAVE	31 59 N	24 43 E	51906
BŪ AL AQḤĀF, KHURMAT	HLLS	28 47 N	14 57 E	51909
BŪ AL AQḤĀF, SHAǰĪB	WAD	28 43 N	14 49 E	51908
BŪ AL ʿAQĪG, MARSÁ	COVE	32 38 N	23 06 E	51906
BŪ AL ʿAQL, GHAWǰ	DPR	31 52 N	23 24 E	51906
BŪ AL ARĀḌĪ, SĪRAT	RUIN	32 47 N	21 29 E	51901
BŪ AL ARĀḌĪ, SĪRAT	RUIN	32 41 N	21 43 E	51901
BŪ AL ARĀNIB, BIʾR	CTN	31 33 N	24 17 E	51906
BŪ AL ʿĀRIÇ, WĀDĪ	WAD	32 42 N	21 19 E	51901

APPROVED FOR RELEASE: 2007/02/20: CIA-RDP01-00707R000200060002-9

APPROVED FOR RELEASE: 2007/02/20: CIA-RDP01-00707R000200060002-9

BŪ AL ʿĀRIḌ, WĀDĪ	WAD	32 47 N	21 19 E	51901
BŪ AL ʿASAL, ABYĀR	CTN	32 16 N	20 53 E	51901
BŪ AL AṢFAR, HAQFAT	CTN	31 21 N	20 37 E	51905
BŪ AL ASHHAR	PPL	32 53 N	13 19 E	51910
BŪ AL ʿAǦIR, WĀDĪ SEE				
BŪ AL ʿIǦR, WĀDĪ	WAD	32 06 N	22 13 E	51906
BU ALÀUA, HATÌET SEE				
BŪ ʿALĀWAH, ḤAǦĪYAT	DPR	29 35 N	24 11 E	51906
BŪ ʿALĀWAH, ḤAǦĪYAT	DPR	29 35 N	24 11 E	51906
BŪ AL ʿAWAYNAT, BIʾR SEE				
BŪ AL ʿUWAYNĀT, BIʾR	CTN	32 22 N	20 33 E	51905
BŪ AL ʿAWN, WĀDĪ	WAD	28 15 N	18 10 E	51908
BŪ AL BARĀBĪDIS, WĀDĪ SEE				
BARĀBĪS, WĀDĪ AL	WAD	32 29 N	20 30 E	51900
BŪ AL BASBĀS, WĀDĪ	WAD	32 41 N	21 23 E	51901
BŪ AL BAYḌAH, BIʾR	CTN	31 52 N	20 24 E	51905
BŪ AL BISBĀS, WĀDĪ SEE				
BŪ AL BASBĀS, WĀDĪ	WAD	32 41 N	21 23 E	51901
BŪ AL BĪZAH, BIʾR SEE				
BŪ AL BAYḌAH, BIʾR	CTN	31 52 N	20 24 E	51905
BŪ AL FAHŪDAH AL FAWQĀ, WĀDĪ SEE				
BŪ AL FUHŪDAH AL FAWQĀ, WĀDĪ	WAD	29 24 N	10 56 E	51907
BŪ AL FAHŪDAH AL WUSǦĀ, WĀDĪ SEE				
BŪ AL FUHŪDAH AL WUSǦĀ, WĀDĪ	WAD	29 25 N	10 54 E	51907
BŪ AL FAHŪDĀT SEE BŪ AL FUHŪDĀT	AREA	29 23 N	10 54 E	51907
BŪ AL FARĀʾIS, SĪRAT	RUIN	32 26 N	20 35 E	51901
BŪ AL FARĀʾIS, WĀDĪ	WAD	32 14 N	23 11 E	51906
BŪ AL FARĀʾIS, SĪRAT SEE				
BŪ AL FARĀʾIS, SĪRAT	RUIN	32 26 N	20 35 E	51901
BŪ AL FARĪS, SĪRAT SEE				
BŪ AL FURAYS, SĪRAT	RUIN	32 40 N	21 39 E	51901
BŪ AL FĀRISH, WĀDĪ SEE				
BŪ AL FARSH, WĀDĪ	WAD	32 53 N	22 03 E	51906
BŪ AL FARSH, WĀDĪ	WAD	32 53 N	22 03 E	51906
BŪ AL FUHŪD, KAWM	HLL	31 21 N	20 10 E	51905
BŪ AL FUHŪDAH AL WUSǦĀ, WĀDĪ	WAD	29 25 N	10 54 E	51907
BŪ AL FUHŪDAH AL FAWQĀ, WĀDĪ	WAD	29 24 N	10 56 E	51907
BŪ AL FUHŪDĀT	AREA	29 23 N	10 54 E	51907
BŪ AL FURAYS, SĪRAT	RUIN	32 40 N	21 39 E	51901
BŪ AL GHADĪR, WĀDĪ	WAD	32 52 N	21 50 E	51901
BŪ AL GHALĪḌAH, BIʾR SEE				
BŪ AL GHALĪẒAH, BIʾR	CTN	32 30 N	21 17 E	51901
BŪ AL GHALĪẒAH, BIʾR	CTN	32 30 N	21 17 E	51901
BŪ AL GHARĀ, RAʾS	HLL	32 44 N	21 42 E	51901
BŪ AL GHARĀF SEE BŪ AL GHARRĀF	LCTY	31 53 N	12 03 E	51907
BŪ AL GHARĀF, MĀJIN SEE				
BŪ AL GHARRĀF, MĀJIN	CTN	31 53 N	12 04 E	51907
BŪ AL GHARĀF, ṢĪRAT SEE				
BŪ AL GHIRĀF, SĪRAT	RUIN	32 37 N	22 43 E	51906
BŪ AL GHARĀF, WĀDĪ SEE				
BŪ AL GHIRĀF, WĀDĪ	WAD	32 37 N	22 47 E	51906
BŪ AL GHARĀʾS, WĀDĪ SEE				
BŪ AL FARĀʾIS, WĀDĪ	WAD	32 14 N	23 11 E	51906
BŪ AL GHARĪZAH, GHAWǦ	DPR	31 50 N	23 45 E	51906
BŪ AL GHARRĀF	LCTY	31 53 N	12 03 E	51907
BŪ AL GHARRĀF, MĀJIN	CTN	31 53 N	12 04 E	51907
BŪ AL GHARRĀF, WĀDĪ SEE				
GHURAYFAH, WĀDĪ	WAD	32 38 N	22 44 E	51906
BŪ AL GHIRĀF, KHURMAT	PASS	28 50 N	15 03 E	51908
BŪ AL GHIRĀF, SĪRAT	RUIN	32 37 N	22 43 E	51906
BŪ AL GHIRĀF, WĀDĪ	WAD	28 07 N	17 32 E	51908
BŪ AL GHIRĀF, WĀDĪ	WAD	28 56 N	15 05 E	51908
BŪ AL GHIRĀF, WĀDĪ	WAD	32 37 N	22 47 E	51906
BŪ AL GHUDRĀN, WĀDĪ	WAD	32 41 N	21 37 E	51901
BŪ AL GHURĀB, BIʾR	WLL	30 39 N	13 36 E	51907
BŪ AL GHURĀB, KHASHM	HLL	30 40 N	13 43 E	51907
BŪ AL ḤABBĀL, BIʾR	CTN	31 49 N	20 29 E	51905
BŪ AL ḤADĪD, SĪRAT	RUIN	32 41 N	21 31 E	51901
BŪ AL HĀF SEE BŪ AL ḤĀFF	LCTY	32 05 N	20 22 E	51905

APPROVED FOR RELEASE: 2007/02/20: CIA-RDP01-00707R000200060002-9

APPROVED FOR RELEASE: 2007/02/20: CIA-RDP01-00707R000200060002-9

BŪ AL ḤĀFF	LCTY	32 05 N	20 22 E	51905
BŪ AL ḤAFR, WĀDĪ	WAD	32 43 N	21 36 E	51901
BŪ AL ḤAGG, WĀDĪ SEE				
BŪ AL ḤAOQ, WĀDĪ	WAD	32 20 N	14 33 E	51908
BŪ AL ḤĀJIR, BIR	CTN	32 37 N	22 18 E	51906
BŪ AL ḤAJAL, QĀRAT	HLL	31 56 N	10 40 E	51907
BŪ AL ḤAJJĀJ, BIR SEE				
BŪ AL ḤUJJĀJ, BIR	WLL	32 41 N	21 51 E	51901
BŪ AL ḤĀNIḌ, GHAWJ	DPR	31 52 N	24 10 E	51906
BŪ AL ḤĀNIḌ, RAQABAT	WAD	31 50 N	24 07 E	51906
BŪ AL ḤANĪDĪYĪN	HLLS	32 42 N	21 01 E	51901
BŪ AL ḤAQQ, WĀDĪ	WAD	32 20 N	14 33 E	51908
BŪ AL ḤAṢĀ, BIR	CTN	32 50 N	21 56 E	51901
BŪ AL ḤAṢĀ, WĀDĪ	WAD	32 52 N	21 51 E	51901
BŪ AL ḤASAN, QAQĪRAT	DPR	30 53 N	21 45 E	51902
BŪ AL ḤASAN, QABR	TMB	30 53 N	21 45 E	51902
BŪ AL ḤASAN MUGHALĪYAH, MĀJIN	CTN	32 06 N	20 28 E	51905
BŪ AL HĀSHIM, WĀDĪ	WAD	28 18 N	13 41 E	51909
BŪ AL HĀSHIM, WĀDĪ	WAD	28 40 N	15 29 E	51908
BŪ AL HĀSHIM, WĀDĪ	WAD	30 03 N	15 44 E	51908
BŪ AL HASHĪN, SHAJĪB	WAD	29 34 N	16 39 E	51902
BŪ AL HASHM, WĀDĪ	WAD	27 30 N	18 34 E	51908
BŪ AL ḤAWĀLAH, SĀNIYAT	WLL	32 12 N	20 16 E	51905
BŪ AL HAWL	LCTY	31 57 N	12 12 E	51907
BŪ AL HAWL, MĀJIN	CTN	32 05 N	12 29 E	51907
BŪ AL ḤAYRĀN, GHAWJ	DPR	32 43 N	21 40 E	51901
BŪ AL ḤAYRĀN, JABAL	HLL	29 15 N	16 42 E	51908
BŪ AL ḤAYRĀN, WĀDĪ	WAD	29 00 N	16 54 E	51908
BŪ AL ḤAYRĀN, WĀDĪ	WAD	29 01 N	16 53 E	51908
BŪ AL ḤAYRĀN, WĀDĪ	WAD	29 18 N	16 33 E	51908
BŪ AL ḤAYJAR, ĀTHĀR	RUIN	32 24 N	20 24 E	51905
BŪ AL ḤĪDĀN, WĀDĪ	WAD	27 25 N	19 22 E	51908

BŪ AL ḤILŪ, WĀDĪ SEE				
BŪ AL ḤULW, WĀDĪ	WAD	32 53 N	21 47 E	51901
BŪ AL ḤINN, BIR	CTN	31 22 N	20 35 E	51905
BŪ AL ḤINN, WĀDĪ	WAD	31 22 N	20 35 E	51905
BŪ AL ḤIRĀN, GHAWJ SEE				
BŪ AL ḤAYRĀN, GHAWJ	DPR	32 43 N	21 40 E	51901
BŪ AL ḤUḌAYRĪYĀT, DŪR	HLLS	28 15 N	18 40 E	51908
BŪ AL ḤUḌAYRĪYĀT, QUWAYRĀT	HLLS	27 52 N	18 05 E	51908
BŪ AL HUDŪM, WĀDĪ	WAD	32 39 N	21 30 E	51901
BŪ AL ḤUJJĀJ, BIR	WLL	32 41 N	21 51 E	51901
BŪ AL ḤULW, WĀDĪ	WAD	32 53 N	21 47 E	51901
BŪ AL ḤUMAYDĀT, QULAYB	HLL	28 35 N	15 30 E	51908
BŪ AL ḤUMAYYIM, RAJS	HLL	30 12 N	15 44 E	51908
BŪ AL ḤUMAYYIM, WĀDĪ	WAD	30 13 N	15 41 E	51908
BU AL HUWĀLAH, SĀNIYAT SEE				
BŪ AL ḤAWĀLAH, SĀNIYAT	WLL	32 12 N	20 16 E	51905
BŪ AL ḤUWAYSHĀT, SĪRAT	RUIN	32 30 N	21 05 E	51901
BŪ AL ḤUWAYSHĀT, SĪRAT	RUIN	32 38 N	21 37 E	51901
BU ALI SEE ABŪ ʿALĪ	HLL	31 47 N	12 08 E	51907
BŪ ʿALĪ, BIR	CTN	31 10 N	20 36 E	51905
BŪ AL ʿĪD, BIR	CTN	32 39 N	22 39 E	51906
BŪ AL ʿĪD, GHAWJ	DPR	32 36 N	22 45 E	51906
BŪ AL ʿIFRĪT, MARSĀ	COVE	32 00 N	24 25 E	51906
BŪ AL ʿIFRĪT, SECCA *	RKSW	32 00 N	24 25 E	51906
BŪ AL ʿIFRĪT, WĀDĪ	WAD	32 00 N	24 25 E	51906
BŪ AL ʿIĪD, GHAWJ SEE				
BŪ AL ʿĪD, GHAWJ	DPR	32 36 N	22 45 E	51906
BŪ AL ʿILĀM, GHADĪR	CTN	27 07 N	17 41 E	51908
BŪ AL ʿILĀM, WĀDĪ	WAD	27 04 N	17 42 E	51908
BŪ AL ʿITQ, WĀDĪ	WAD	29 24 N	14 12 E	51907
BŪ AL ʿIJR, WĀDĪ	WAD	32 06 N	22 13 E	51906
BŪ AL ʿIẒĀM, WĀDĪ (LIBYA, TUNISIA)	WAD	31 16 N	10 04 E	51900
BŪ AL JĀCIJAH, BIR	CTN	32 10 N	21 05 E	51901

APPROVED FOR RELEASE: 2007/02/20: CIA-RDP01-00707R000200060002-9

APPROVED FOR RELEASE: 2007/02/20: CIA-RDP01-00707R000200060002-9

BŪ AL JANNĀḤĀT, WĀDĪ		WAD	32 06 N	21 11 E	51901
BŪ AL JARĀF, RAʾS	*	HLL	32 29 N	21 57 E	51901
BŪ AL JIDYĀN, WĀDĪ		WAD	32 43 N	21 43 E	51901
BŪ AL JŪD, QARĀRAT		DPR	27 49 N	16 39 E	51908
BŪ AL JURF, QĀRAT		HLL	32 28 N	21 53 E	51901
BŪ AL JURŪS, WĀDĪ		WAD	32 37 N	21 35 E	51901
BŪ AL KĀF, SĪRAT		RUIN	32 41 N	21 00 E	51901
BŪ AL KĀF, WĀDĪ		WAD	32 44 N	20 59 E	51901
BŪ AL KATTRISH, SĪRAT SEE					
BŪ AL KUTAYRISH, SĪRAT		RUIN	32 44 N	21 26 E	51901
BŪ AL KHARĀRĪB, WĀDĪ		WAD	28 10 N	18 03 E	51908
BŪ AL KHASHAB, MAʿJAN		WLL	32 46 N	21 17 E	51901
BŪ AL KHASHAB, WĀDĪ		WAD	32 07 N	12 06 E	51907
BŪ AL KHASHAB, WĀDĪ		WAD	32 46 N	21 17 E	51901
BŪ AL KHĀTHIR, WĀDĪ SEE					
BŪ AL KHĀJIR, WĀDĪ		WAD	32 10 N	23 32 E	51906
BŪ AL KHĀJIR, BIʾR		CTN	32 10 N	23 32 E	51906
BŪ AL KHĀJIR, KHARRŪBAT		TREE	32 08 N	23 33 E	51906
BŪ AL KHĀJIR, WĀDĪ		WAD	32 10 N	23 32 E	51906
BŪ AL KHAYL, RUʾAYSĀT		HLLS	31 40 N	19 59 E	51905
BŪ AL KHINFIS, WĀDĪ		WAD	32 46 N	21 11 E	51901
BŪ AL KHUNFUS		LCTY	32 40 N	22 00 E	51906
BŪ AL KHUNFUS, BIʾR SEE					
KHUNFUS, BIʾR AL		CTN	31 45 N	24 56 E	51906
BŪ AL KHUNFUS, BIʾR		WLL	32 41 N	22 29 E	51906
BŪ AL KOLAYBĀT, DAWR SEE					
BŪ AL KULAYBĀT, DŪR		HLL	29 59 N	19 35 E	51902
BŪ AL KULAYBĀT, DŪR		HLL	29 59 N	19 35 E	51902
BŪ AL KULAYBĀT, DŪR		HLLS	30 00 N	19 30 E	51901
BŪ AL KULAYBĀT, MAʿJAN		WLL	29 58 N	19 30 E	51902
BŪ AL KŪR, GHAWJ		DPR	31 50 N	24 09 E	51906
BŪ AL KUTAYRISH, SĪRAT		RUIN	32 44 N	21 26 E	51901
BŪ AL LAḤAQ, BIʾR		CTN	31 47 N	25 00 E	51906
BŪ AL LĀḤIQ		LCTY	32 06 N	12 01 E	51907

BŪ AL LĀḤIQ, HANSHĪR		RUIN	32 07 N	12 01 E	51907
BŪ AL LĀḤIQ, WĀDĪ		WAD	32 08 N	12 04 E	51907
BŪ AL LĀMIJ, SĪRAT		RUIN	32 28 N	21 26 E	51901
BŪ AL LIBD, WĀDĪ		WAD	32 40 N	21 15 E	51901
BŪ AL LIBID, WĀDĪ SEE					
BŪ AL LIDB, WĀDĪ		WAD	32 40 N	21 15 E	51901
BŪ AL LIFĀʿ, BIʾR		CTN	31 52 N	23 40 E	51906
BŪ AL LIFĀʿ, ḤARRAT		LAVA	28 55 N	14 19 E	51900
BŪ AL LIJĀN, WĀDĪ		WAD	27 04 N	17 59 E	51908
BŪ AL MAFRŪG SEE BŪ AL MAFRŪQ		AREA	31 30 N	20 20 E	51905
BŪ AL MAFRŪQ	*	AREA	31 30 N	20 20 E	51905
BŪ AL MAQĀL, WĀDĪ		WAD	32 26 N	21 39 E	51901
BŪ AL MAQĀL, WĀDĪ		WAD	32 27 N	21 35 E	51901
BŪ AL MAQNAʿ, SHAJĪB		WAD	32 30 N	21 52 E	51901
BŪ AL MARYŪT, WĀDĪ		WAD	32 18 N	20 30 E	51905
BŪ AL MAJĀMĪR, GHAWJ		DPR	31 49 N	23 50 E	51906
BŪ AL MAJĀMĪR, MAQFAT		CTN	31 49 N	23 48 E	51906
BŪ AL QADDĀḤAH, ABYĀR		CTN	32 24 N	21 02 E	51901
BŪ AL QADDĀḤAH, WĀDĪ		WAD	32 24 N	21 04 E	51901
BŪ AL QADDANHAH, WĀDĪ SEE					
BŪ AL QADDĀḤAH, WĀDĪ		WAD	32 24 N	21 04 E	51901
BŪ AL QĀʾID, WĀDĪ		WAD	32 19 N	14 44 E	51908
BŪ AL QĀʾID, WĀDĪ		WAD	32 18 N	14 40 E	51908
BŪ AL QALAL, BIʾR SEE					
BŪ AL QULAL, BIʾR		CTN	31 51 N	24 08 E	51906
BŪ AL QALAT, WĀDĪ SEE					
BŪ AL QALT, WĀDĪ		WAD	32 37 N	20 46 E	51901
BŪ AL QALT, WĀDĪ		WAD	32 37 N	20 46 E	51901
BŪ AL QAML, MARSĀ		COVE	32 07 N	23 52 E	51906
BŪ AL QAML, RAʾS		HLL	32 06 N	23 51 E	51906
BŪ AL QAML, WĀDĪ		WAD	32 05 N	23 51 E	51906
BŪ AL QAML, WĀDĪ		WAD	32 07 N	23 52 E	51906
BŪ AL QARĀF SEE BŪ AL GHARRĀF		LCTY	31 53 N	12 03 E	51907
BŪ AL QARĀGIʿ, BIʾR		CTN	31 57 N	20 41 E	51905

APPROVED FOR RELEASE: 2007/02/20: CIA-RDP01-00707R000200060002-9

APPROVED FOR RELEASE: 2007/02/20: CIA-RDP01-00707R000200060002-9

BŪ AL QARMĪYAH, WĀDĪ	WAD	32 03 N	21 11 E	51901
BŪ AL QĀSIM, QARĀRAT	DPR	27 13 N	16 24 E	51908
BŪ AL QĀSIM AL MURAYʿĪ, BIʾR	WLL	32 42 N	12 55 E	51904
BŪ AL QAWĀDĪM, BIʾR	CTN	32 20 N	21 05 E	51901
BŪ AL QAYS	RUIN	32 39 N	21 57 E	51901
BŪ AL QAYS, ʿAYN	SPNG	32 39 N	21 57 E	51900
BŪ AL QIRDĀN, WĀDĪ	WAD	31 30 N	20 49 E	51905
BŪ AL QIRDĀN, WĀDĪ	WAD	31 36 N	15 20 E	51908
BŪ AL QULAL, BIʾR	CTN	31 51 N	24 08 E	51906
BŪ AL QUṢAYBAH, WĀDĪ	WAD	31 52 N	12 20 E	51907
BŪ AL RUMMĀN, ʿULAYWĀT SEE				
BŪ AR RUMMĀN, ʿULAYWAT	HLL	32 47 N	22 36 E	51906
BŪ AL SHIFFAH, ABYĀR SEE				
BŪ ASH SHAFAH, ABYĀR	CTN	32 23 N	20 20 E	51905
BŪ AL ʿURŪG, WĀDĪ	WAD	31 21 N	13 17 E	51907
BŪ AL UTAYYIL, WĀDĪ SEE				
BŪ AL UTHAYYIL, WĀDĪ	WAD	30 30 N	16 14 E	51902
BŪ AL UTHAYYIL	HLLS	30 29 N	16 16 E	51902
BŪ AL UTHAYYIL, RAʾS	HLL	30 24 N	16 18 E	51902
BŪ AL UTHAYYIL, WĀDĪ	WAD	30 30 N	16 14 E	51902
BŪ AL ʿUWAYNĀT, BIʾR	CTN	32 22 N	20 33 E	51905
BŪ AL WAJĀWIJ, WĀDĪ	WAD	32 24 N	22 25 E	51906
BŪ AL WAJĀWIJ, ẒAHR	HLL	32 31 N	22 20 E	51906
BŪ AL WAJIYYAT, WĀDĪ SEE				
BŪ AL WAJĀWIJ, WĀDĪ	WAD	32 24 N	22 25 E	51906
BŪ AL WUDAYNĀT	MNQR	32 41 N	20 55 E	51901
BŪ ʿALYĀʾ, WĀDĪ	WAD	32 03 N	20 27 E	51905
BŪ ʿALYAH, WĀDĪ SEE				
BŪ ʿALYĀʾ, WĀDĪ	WAD	32 03 N	20 27 E	51905
BU AMÀMA SEE ABŪ ʿIMĀMAH, RAʾS	HLL	32 28 N	12 55 E	51910
BU AMEIR, ARGUB SEE				
BŪ ʿUMAYYIR, ʿURQŪB	HLLS	32 43 N	22 38 E	51906
BU AMEIR, SIRET SEE				
BŪ ʿUMAYYIR, SĪRAT	RUIN	32 43 N	22 39 E	51906
BU AMÚD, CLÁZET SEE				
BŪ ʿAMŪD, QUWAYRAT	HLL	30 11 N	19 05 E	51902
BŪ ʿAMŪD, QUWAYRAT	HLL	30 11 N	19 05 E	51902
BŪ ʿAMŪD, WĀDĪ	WAD	31 59 N	24 12 E	51906
BU ANESIA, SIRET SEE				
BŪ ʿUNAYṢILAH, SĪRAT	RUIN	32 18 N	20 35 E	51905
BŪ ʿANGŪD, WĀDĪ SEE				
BŪ ʿUNQŪD, WĀDĪ	WAD	32 19 N	20 54 E	51901
BŪ ʿANĪQALAH, WĀDĪ SEE				
BŪ ʿUNAYQILAH, WĀDĪ	WAD	32 36 N	21 37 E	51901
BŪ ʿANĪṢALAH, SĪRAT SEE				
BŪ ʿUNAYṢILAH, SĪRAT	RUIN	32 18 N	20 35 E	51905
BŪ AN NĀSHIKĪ, BIʾR	CTN	32 22 N	21 58 E	51901
BŪ AN NĀSHIKĪ, BIʾR	CTN	32 23 N	22 01 E	51906
BŪ AN NĀSHKĪ, BIʾR SEE				
BŪ AN NĀSHIKĪ, BIʾR	CTN	32 22 N	21 58 E	51901
BŪ AN NĀSHKĪ, BIʾR SEE				
BŪ AN NĀSHIKĪ, BIʾR	CTN	32 23 N	22 01 E	51906
BŪ AN NĀṢIR, HAWÁ	DPR	32 33 N	23 01 E	51906
BŪ AN NĀṢIR, JABBĀNAT	CMTY	32 46 N	22 37 E	51906
BŪ AN NIʿMAH, WĀDĪ	WAD	31 48 N	11 55 E	51907
BŪ ʿĀQILAH, JABAL	HLL	31 05 N	13 46 E	51907
BŪ ʿĀQILAH, WĀDĪ SEE				
BŪ ʿUQAYQĪLAH, WĀDĪ	WAD	32 24 N	21 39 E	51901
BŪ ʿAQĪQ, MARSÁ SEE				
BŪ AL ʿAQĪQ, MARSÁ	COVE	32 38 N	23 06 E	51906
BŪ ʿAQQĀRAH, BIʾR	CTN	32 23 N	22 57 E	51906
BŪ ʿARAYQĪB, BIʾR SEE				
BŪ ʿURAYQĪB, BIʾR	CTN	31 44 N	21 35 E	51901
BŪ ʿ[illegible]ĪQ, SĪRAT	RUIN	32 33 N	20 42 E	51901
BU ʿARQŪB SEE BŪ ʿURQŪB	LCTY	32 42 N	11 32 E	51904

APPROVED FOR RELEASE: 2007/02/20: CIA-RDP01-00707R000200060002-9

APPROVED FOR RELEASE: 2007/02/20: CIA-RDP01-00707R000200060002-9

BŪ AR RABĀ', WĀDĪ SEE					
BŪ AR RIBĀ', WĀDĪ		WAD	32 13 N	20 42 E	51905
BŪ AR RABĪ'AH, WĀDĪ SEE					
BŪ AR RIBĀ', WĀDĪ		WAD	32 13 N	20 42 E	51905
BŪ AR RAÇA, WĀDĪ SEE					
BŪ AR RIḌĀ, WĀDĪ		WAD	32 06 N	21 06 E	51901
BŪ AR RAGHĀL, SĪRAT		RUIN	32 22 N	20 58 E	51901
BŪ AR RAḤĀM, JAWF SEE					
BUR'UM, JAWF		DPR	31 29 N	23 44 E	51906
BŪ AR RAḤḤĀL, BIʾR		CTN	32 02 N	23 41 E	51906
BŪ AR RAŞAF, WĀDĪ		WAD	32 02 N	11 46 E	51907
BŪ AR RAŞF, WĀDĪ SEE					
BŪ AR RAŞAF, WĀDĪ		WAD	32 02 N	11 46 E	51907
BŪ AR RAWAḤ, WĀDĪ	*	WAD	32 45 N	21 56 E	51901
BŪ AR RAWĀKH, WĀDĪ		WAD	32 12 N	20 35 E	51905
BŪ AR RAWĀKH, WĀDĪ		WAD	32 14 N	20 38 E	51905
BŪ AR RIBĀ', HAWĀ		SINK	32 27 N	22 12 E	51906
BŪ AR RIBĀ', WĀDĪ		WAD	32 13 N	20 42 E	51905
BŪ AR RIBĀ', WĀDĪ		WAD	32 27 N	22 12 E	51906
BŪ AR RABĪ'AH, BIʾR		CTN	32 41 N	22 28 E	51906
BŪ AR RIḌĀ, WĀDĪ		WAD	32 06 N	21 06 E	51901
BŪ AR RĪM, ḤALQ		WAD	29 33 N	15 41 E	51908
BŪ AR RĪSH, BIʾR		CTN	31 47 N	20 36 E	51905
BŪ AR RUḤĪ, QUBŪRAT		TMB	31 49 N	25 02 E	51906
BŪ AR RUḤĪ, WĀDĪ		WAD	31 50 N	25 03 E	51906
BŪ AR RUJŪḤ, 'ALAM		HLL	26 50 N	16 50 E	51908
BŪ AR RUMAYL, WĀDĪ		WAD	29 46 N	16 27 E	51908
BŪ AR RUMMĀN, 'ULAYWAT		HLL	32 47 N	22 36 E	51906
BŪ AR RUṢAYF, WĀDĪ		WAD	29 14 N	15 24 E	51908
BŪ AR RUWAYN, KHURMAT		PASS	30 12 N	17 38 E	51902
BŪ AR RUWAYN, QARĀRAT		DPR	30 10 N	17 45 E	51902
BŪ AR RUWAYN, QĀRAT		HLL	30 11 N	17 46 E	51902
BŪ AR RUWAYY, MA'ŢAN		WLL	29 53 N	19 25 E	51902
BŪ 'ASĀKIR, BIʾR		CTN	31 58 N	24 40 E	51906
BŪ AṢĀTAYN, ABYĀR		WLLS	31 56 N	24 01 E	51906
BŪ AṢĀTAYN, BIʾR SEE					
BŪ AṢĀTAYN, ABYĀR	*	WLLS	31 56 N	24 01 E	51906
BU ASATÉN, BIR SEE					
BŪ AṢĀTAYN, ABYĀR		WLLS	31 56 N	24 01 E	51906
BU ASCHER, GOT SEE					
BŪ 'ASKAR, GHADĪR		DPR	31 52 N	22 50 E	51906
BU 'ASHĪBAH, BIʾR SEE					
BŪ 'USHAYBAH, BIʾR		WLL	32 51 N	21 44 E	51901
BŪ ASHNĀF, BIʾR		CTN	31 35 N	20 32 E	51905
BŪ ASHNĀF, BIʾR		CTN	31 56 N	20 36 E	51905
BŪ ASHNĀF, BIʾR		CTN	31 59 N	20 30 E	51905
BŪ ASHNĀF, ḤAQFAT		CTN	31 20 N	20 40 E	51905
BŪ ASHNĀF, ḤAQFAT		CTN	32 00 N	20 38 E	51905
BŪ ASHNĀF, JABBĀNAT		CMTY	31 34 N	20 33 E	51905
BŪ ASH SHAFAH, ABYĀR		CTN	32 03 N	20 20 E	51905
BŪ ASH SHA'R		LCTY	31 47 N	12 17 E	51907
BŪ ASH SHA'R		LCTY	31 49 N	12 10 E	51907
BŪ ASH SHA'R, ḤAQFAT		CTN	31 35 N	20 34 E	51905
BŪ ASH SHA'R, WĀDĪ		WAD	31 50 N	12 10 E	51907
BŪ ASH SHARAF SEE					
BŪ ASH SHARAF AL KABĪR		HLL	32 57 N	11 32 E	51904
BŪ ASH SHARAF AL KABĪR		HLL	32 57 N	11 32 E	51904
BŪ ASH SHAWK, WĀDĪ SEE					
BŪ ASH SHUYŪKH, WĀDĪ		WAD	29 25 N	17 29 E	51900
BŪ ASH SHAYKH, QARĀRAT SEE					
BŪ ASH SHĪḤ, QARĀRAT		DPR	27 21 N	17 18 E	51908
BŪ ASH SHĪḤ, QARĀRAT		DPR	27 21 N	17 18 E	51908
BŪ ASH SHĪḤ, WĀDĪ		WAD	28 11 N	18 04 E	51908
BŪ ASH SHIQĀF, WĀDĪ		WAD	32 31 N	21 42 E	51901
BŪ ASH SHUQŪQ, WĀDĪ		WAD	32 41 N	21 27 E	51901
BŪ ASH SHUWAYNĪYAH, SĪRAT		RUIN	32 24 N	20 37 E	51901
BŪ ASH SHUYŪKH, RAMLAT		DUNE	29 20 N	17 31 E	51908

APPROVED FOR RELEASE: 2007/02/20: CIA-RDP01-00707R000200060002-9

APPROVED FOR RELEASE: 2007/02/20: CIA-RDP01-00707R000200060002-9

BŪ ASH SHUYŪKH, WĀDĪ	WAD	29 25 N	17 29 E	51900
BŪ ASH SHUYŪKH, WĀDĪ	WAD	29 26 N	16 58 E	51903
BU ASIDA SEE ʿAṢĪDAH, SĪRAT AL	RUIN	32 19 N	20 28 E	51905
BU ASĪDA, BIR SEE				
BŪ ʿAṢĪDAH, BIʾR	CTN	32 31 N	21 39 E	51901
BŪ ʿAṢĪDAH, BIʾR	CTN	32 31 N	21 39 E	51901
BŪ ʿASKAR, GHADĪR	DPR	31 52 N	22 50 E	51906
BŪ ʿASKAR, GHAWJ SEE				
BŪ ʿASKAR, GHADĪR	DPR	31 52 N	22 50 E	51906
BŪ ʿASKARAH, WĀDĪ	WAD	31 54 N	21 50 E	51901
BŪ AṢ ṢAFĀʾ, WĀDĪ	WAD	32 36 N	22 42 E	51906
BŪ AṢ ṢAFAN, MINJAQAT	LCTY	31 44 N	19 59 E	51905
BŪ AS SALOĪYAH, QABR	TMB	31 58 N	22 38 E	51906
BŪ AS SALOĪYAH, QABR	TMB	32 03 N	22 39 E	51906
BŪ AS SAQĀF, WĀDĪ SEE				
BŪ ASH SHIQĀF, WĀDĪ	WAD	32 31 N	21 42 E	51901
BŪ AṢ ṢARĪH SEE				
BŪ ṢIRBĪYAH, BIʾR	WLL	32 44 N	11 38 E	51904
BŪ AṢ ṢARĪḤ, BIʾR SEE				
BŪ ṢIRBĪYAH, BIʾR	WLL	32 44 N	11 38 E	51904
BŪ AṢ ṢUFAN SEE				
SAWĀNĪ BŪ AṢ ṢAFAN	CULT	31 46 N	19 57 E	51905
BŪ AS SUʿŪD, QALTAT	CTN	26 50 N	17 30 E	51908
BŪ AS SUʿŪD, QALTAT	CTN	27 35 N	18 15 E	51908
BŪ AS SUʿŪD, QULAYB	HLL	26 52 N	17 31 E	51908
BŪ AS SUʿŪD, WĀDĪ	WAD	26 56 N	17 44 E	51908
BŪ AS SUʿŪD, WĀDĪ	WAD	27 36 N	18 18 E	51908
BŪ AṢ ṢUWĀRAH, WĀDĪ	WAD	32 50 N	22 13 E	51906
BŪ ʿAJANĪ	LCTY	32 07 N	20 08 E	51905
BŪ ʿAJF, MADRASAT SEE				
BŪ ʿAJFĪ, MADRASAT	SCH	32 06 N	20 09 E	51905
BŪ ʿAJFĪ, MADRASAT	SCH	32 06 N	20 09 E	51905
BŪ ATHLAH	WLL	29 42 N	21 31 E	51902
BŪ ATHLAH, BIʾR	WLL	25 38 N	22 06 E	51902
BŪ ATHLAH, SHAJĪB	WAD	29 06 N	14 56 E	51908
BŪ ATH THAʿĀLIB, MĀJIN	CTN	31 54 N	12 02 E	51907
BŪ ATH THAʿALIB, MINJAQAT	LCTY	31 54 N	12 02 E	51907
BŪ ATH THĀMIR	PPL	32 47 N	22 18 E	51906
BŪ ATH THĀMIR, ʿILWAT	HLL	32 48 N	22 18 E	51906
BŪ ATH THAWĀNĪ, WĀDĪ	WAD	32 52 N	22 21 E	51906
BŪ ʿAJĪYAH, BIʾR	CTN	32 31 N	21 54 E	51901
BŪ ATLA, DOR SEE ABŪ ATHLAH, DŪR	HLLS	30 06 N	15 33 E	51908
BU ATNI SEE BŪ ʿAJANĪ	LCTY	32 07 N	20 08 E	51905
BU ATTAF, MAATEN SEE				
BŪ ʿAJJĀF, MAʿJAN	WLL	29 06 N	21 15 E	51902
BŪ ʿAJJĀF, MAʿJAN	WLL	29 06 N	21 15 E	51902
BŪ AT TAFASH, WĀDĪ SEE				
BŪ AJ JAFSH, WĀDĪ	WAD	32 47 N	22 36 E	51906
BŪ AJ JAFSH, WĀDĪ	WAD	32 47 N	22 36 E	51906
BŪ AT TĀMIR SEE BŪ ATH THĀMIR	PPL	32 47 N	221 80 E	51906
BŪ AT TĀMIR, ʿILWAT SEE				
BŪ ATH THĀMIR, ʿILWAT	HLL	32 48 N	22 18 E	51906
BŪ AT TAMR, BIʾR	WLL	31 52 N	20 05 E	51905
BŪ AT TAŞĀWĪR, GHADĪR	CTN	26 45 N	17 22 E	51908
BŪ AJ JAWĀLĪS, WĀDĪ	WLLS	28 54 N	21 05 E	51902
BŪ AT TAWĀNĪ, WĀDĪ SEE				
BŪ ATH THAWĀNĪ, WĀDĪ	WAD	32 52 N	22 21 E	51906
BŪ AT TIBN, ĀBĀR	CTN	32 35 N	21 52 E	51901
BŪ AT TIBN, JABBĀNAT	CMTY	32 35 N	21 51 E	51901
BŪ AJ TIFI, MAʿTAN SEE				
BŪ AJ JIFL, MAʿJAN	WLLS	28 54 N	21 50 E	51902
BŪ AJ JIFL, MAʿJAN	WLL	30 05 N	19 50 E	51902
BŪ AJ JIFL, MAʿJAN	WLLS	28 54 N	21 50 E	51902
BŪ AJ JUYŪR, WĀDĪ	WAD	32 55 N	21 45 E	51901
BŪ AT TUYŪS, BIʾR	CTN	32 24 N	20 58 E	51901
BŪ AT TUYŪS, WĀDĪ	WAD	28 06 N	18 01 E	51908

APPROVED FOR RELEASE: 2007/02/20: CIA-RDP01-00707R000200060002-9

APPROVED FOR RELEASE: 2007/02/20: CIA-RDP01-00707R000200060002-9

BU AUCAL, WADI SEE				
ḤURĀDĪ, WĀDĪ AL	WAD	32 40 N	22 09 E	51906
BŪ ʿAWĀJAH, MINṬAQAT	LCTY	31 53 N	12 14 E	51907
BŪ ʿAWĀJAH, WĀDĪ	WAD	31 54 N	12 12 E	51907
BŪ ʿAWKAL, ABYĀR	WLLS	32 02 N	23 35 E	51906
BŪ ʿAWSAJAH, BIʾR	WLL	32 33 N	23 02 E	51906
BUʾAYRAH, SĀNIYAT AL	WLL	32 01 N	12 18 E	51907
BUʿAYRAH, WĀDĪ SEE				
BAʿĪRAH, WĀDĪ	WAD	32 47 N	22 32 E	51906
BUʾAYRĀT, ABYĀR AL	CTN	32 33 N	21 47 E	51901
BUʾAYRĀT, GHAWṬ AL	DPR	32 33 N	21 47 E	51901
BUʾAYRĀT, MARKAZ BŪLĪS AL	PP	31 24 N	15 44 E	51908
BUʾAYRĀT, SĪRAT AL	RUIN	32 33 N	21 47 E	51901
BUʾAYRĀT, WĀDĪ AL	WAD	32 20 N	20 26 E	51905
BUʾAYRĀT AL ḤASŪN	PPL	31 24 N	15 44 E	51908
BUʾAYRĀT AL ḤASŪN, MADRASAT	SCH	31 24 N	15 44 E	51908
BUʾAYRĀT AL ḤASŪN, QAṢR	FTQ	31 24 N	15 44 E	51908
BŪ ʿAYSH, ABYĀR	WLLS	32 04 N	23 40 E	51906
BŪ ʿAYSHAH, BIʾR SEE				
ABŪ ʿĀʾISHAH, BIʾR	WLL	32 19 N	13 01 E	51910
BŪ ʿAYSHAH, WĀDĪ SEE				
ABŪ ʿĀʾISHAH, WĀDĪ	WAD	32 21 N	13 04 E	51910
BŪ ʿAYSHAN, BIʾR SEE				
ABŪ ʿĀʾISHAH, BIʾR	WLL	32 19 N	13 01 E	51910
BŪ ʿAẒAMĀT, BIʾR	CTN	32 03 N	20 34 E	51905
BŪ AẒMĀT, BIʾR SEE				
BŪ ʿAẒAMĀT, BIʾR	CTN	32 03 N	20 34 E	51905
BŪ ʿAZŪM, DŪR	HLLS	29 32 N	17 28 E	51902
BŪ ʿAZŪM, WĀDĪ	WAD	29 27 N	17 31 E	51902
BU AZZA, RAS SEE				
BŪ ʿAZZAH, RAʾS	PT	32 47 N	22 39 E	51906
BŪ AZ ZABĪBĪYAH, BIʾR	CTN	32 51 N	21 37 E	51901
BŪ AẒ ẒAFFĀR, ḤAJĪYAT	DPR	29 31 N	21 10 E	51902
BU AZZÁGH, BIR SEE ʿAZZĀQ, BIʾR	CTN	32 25 N	22 27 E	51906
BŪ ʿAZZAH, RAʾS	PT	32 47 N	22 39 E	51906
BŪ AZ ZARQĀʾ, SABKHAT	SBKH	32 33 N	11 52 E	51904
BŪ AZ ZARQAH, SABKHAT SEE				
BŪ AZ ZARQĀʾ, SABKHAT	SBKH	32 33 N	11 52 E	51904
BŪ AZ ZAWĪYLĪ, HAWÁ SEE				
BŪ AZ ZUWAYLĪ, HAWÁ	DPR	32 09 N	21 06 E	51901
BŪ AZ ZUWAYLĪ, HAWÁ	DPR	32 09 N	21 06 E	51901
BŪ BĀB, RAʾS	HLL	31 59 N	13 30 E	51903
BŪ BĀB, WĀDĪ	WAD	31 59 N	13 29 E	51903
BU BÁCHER, GRARET SEE				
BŪ BAKR, QARĀRAT	DPR	27 54 N	16 42 E	51908
BŪ BAGHĪLAH, SĪRAT SEE				
BŪ BUGHAYLAH, SĪRAT	RUIN	32 33 N	20 50 E	51901
BU BAGHRAH, MINQAYR SEE				
BŪ NUQRAH, MANĀQĪR	HLLS	30 08 N	16 57 E	51902
BŪ BAKR, JĀMIʿ	MSQE	31 50 N	11 03 E	51907
BŪ BAKR, QARĀRAT	DPR	27 54 N	16 42 E	51908
BŪ BAKR, WĀDĪ	WAD	32 02 N	12 03 E	51907
BŪ BAKR BŪ SHAGHLĪYAH, BIʾR	CTN	32 04 N	20 18 E	51905
BŪ BAKR DĀWŪD, MĀJIN	CTN	32 08 N	20 29 E	51905
BŪ BAKR DUDŪD, MĀJIN SEE				
BŪ BAKR DĀWŪD, MĀJIN	CTN	32 08 N	20 29 E	51905
BŪ BĀLAH, SĪRAT	RUIN	32 39 N	21 39 E	51901
BŪ BALĪQ, WĀDĪ SEE				
BŪ BULAYQ, WĀDĪ	WAD	32 43 N	21 39 E	51901
BŪ BALĪJAH, BIʾR SEE				
BŪ BULAYLĪJAH, BIʾR	CTN	32 41 N	21 11 E	51901
BŪBĀN, WĀDĪ	WAD	32 30 N	13 32 E	51903
BU BANI, GEBÉL SEE				
BŪ BĀNĪ, JABAL	MT	22 38 N	25 00 E	51900
BŪ BĀNĪ, JABAL (LIBYA), JABAL BĀBAYN (EGYPT)	MT	22 38 N	25 00 E	51900
BŪ BARĀQĪ, SHAJĪB	* WAD	32 28 N	22 24 E	51906

APPROVED FOR RELEASE: 2007/02/20: CIA-RDP01-00707R000200060002-9

APPROVED FOR RELEASE: 2007/02/20: CIA-RDP01-00707R000200060002-9

BU BARDAA, GEZIRET SEE				
BARDA'AH, JAZĪRAT	ISL	32 23 N	23 14 E	51906
BU BARDAA, MDEUER SEE				
BŪ BARDHA'AH, MUDAWWAR	HLL	32 31 N	23 04 E	51906
BŪ BARDA'AH, MUDAWWAR SEE				
BŪ BARDHA'AH, MUDAWWAR	HLL	32 31 N	23 04 E	51906
BŪ BARDHA'AH, MUDAWWAR	HLL	32 31 N	23 04 E	51906
BŪ BARĪKAH, BIR SEE				
BŪ BURAYKAH, BIR	CTN	32 43 N	21 42 E	51901
BŪ BARQĀYAH, BIR SEE				
BŪ BIRQĀYAH, BIR	CTN	31 19 N	20 36 E	51905
BŪ BAŞALAH SEE BAŞALAH	LCTY	33 00 N	11 58 E	51904
BU BASLA SEE BAŞALAH	LCTY	33 00 N	11 58 E	51904
BŪ BĀŞŪR, WĀDĪ	WAD	31 56 N	21 41 E	51901
BŪ BAŻĪNAH, BIR	CTN	32 32 N	22 26 E	51906
BU BESLA SEE BAŞALAH	LCTY	33 00 N	11 58 E	51904
BŪ BIRQĀYAH, BIR	CTN	31 19 N	20 36 E	51905
BU-BLASC, WADI SEE				
BŪ MAYNAH, WĀDĪ	WAD	32 51 N	22 19 E	51906
BU BREICA, BIR SEE				
BŪ BURAYKAH, BIR	CTN	32 43 N	21 42 E	51901
BŪ BUGHAYLAH, SĪRAT	RUIN	32 33 N	20 50 E	51901
BŪ BULAYLĪJAH, BIR	CTN	32 41 N	21 11 E	51901
BŪ BULAYQ, WĀDĪ	WAD	32 43 N	21 59 E	51901
BŪ BURAYKAH, BIR	CTN	32 43 N	21 42 E	51901
BUCARA, UADI EL- SEE				
BAQARAH, WĀDĪ AL	WAD	30 36 N	13 56 E	51907
BU CHALIFA, UADI SEE				
BŪ KHALĪFAH, WĀDĪ	WAD	31 46 N	25 05 E	51906
BU CHALIFA, UADI SEE				
ZARQĀ', WĀDĪ AZ	WAD	31 56 N	12 00 E	51907
BU CHARMA, TMED SEE				
BŪ KHURMAH, THAMAD	WTRH	29 28 N	18 38 E	51902

BU CHEIZA, BIR SEE				
KHURAYZAH, MĀJIN AL	CTN	32 21 N	20 27 E	51905
BU CHEMMASC SEE ABŪ KAMMĀSH	PPL	33 05 N	11 44 E	51904
BU CHEMMASC BAY SEE				
BURAYQAH, MARSĀ AL	BGHT	33 06 N	11 40 E	51904
BU-CHEMNASC, BAIE DE SEE				
BURAYQAH, MARSĀ AL	BGHT	33 06 N	11 40 E	51904
BU CHORGI, MENGAR SEE				
BŪ KHURJ, MINQĀR	HLL	28 27 N	17 23 E	51908
BU CHORGI, UADI SEE				
BŪ KHURJ, WĀDĪ	WAD	28 24 N	17 28 E	51908
BU CHORMA, DOR SEE				
BŪ KHURMAH, DŪR	HLL	29 37 N	17 36 E	51902
BU CHORMA, TMED SEE				
BŪ KHURMAH, THAMAD	WTRH	29 28 N	18 38 E	51902
BU CHORMA, UADI SEE				
BŪ KHURMAH, WĀDĪ	WAD	29 28 N	17 30 E	51908
BU CHREIZA SEE				
ABŪ KHARĪZAH, MINŻAQAT	LCTY	32 49 N	21 47 E	51901
BU CHREIZA, BIR SEE				
KHURAYZAH, MĀJIN AL	CTN	32 21 N	20 27 E	51905
BU CHREMA, UADI SEE				
BŪ KHURAYMAH, WĀDĪ	WAD	28 05 N	16 32 E	51908
BU CHRES, BIR SEE				
ABŪ KHURAYŞ, BIR	WLL	32 28 N	12 57 E	51910
BU CHSCEIB, WIDYAN SEE				
BŪ KHUSHAYBAH, WIDYĀN	WADS	32 00 N	24 22 E	51906
BU CHSCEIBA SEE				
BŪ KHUSHAYBAH, JABAL	HLL	30 16 N	19 09 E	51902
BU CHSCEIBA, DOR SEE				
BŪ KHUSHAYBAH, DŪR	HLLS	30 14 N	19 01 E	51902
BU CHSCEIBA, GEBEL SEE				
BŪ KHUSHAYBAH, JABAL	HLL	30 16 N	19 09 E	51902
BU CHSEIBA, DOR SEE				
BŪ KHUSHAYBAH, DŪR	HLLS	30 14 N	19 01 E	51902

APPROVED FOR RELEASE: 2007/02/20: CIA-RDP01-00707R000200060002-9

APPROVED FOR RELEASE: 2007/02/20: CIA-RDP01-00707R000200060002-9

BLANK PAGE

APPROVED FOR RELEASE: 2007/02/20: CIA-RDP01-00707R000200060002-9

APPROVED FOR RELEASE: 2007/02/20: CIA-RDP01-00707R000200060002-9

-CONTINUED-

APPROVED FOR RELEASE: 2007/02/20: CIA-RDP01-00707R000200060002-9

APPROVED FOR RELEASE: 2007/02/20: CIA-RDP01-00707R000200060002-9

GAZETTEER

LIBYA

4 OF 17

FSTC

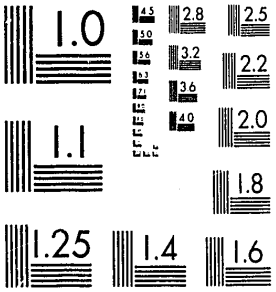

MICROCOPY RESOLUTION TEST CHART
NATIONAL BUREAU OF STANDARDS-1963-A

XST HQ FORM 58 (13 FEB 80)

APPROVED FOR RELEASE: 2007/02/20: CIA-RDP01-00707R000200060002-9

APPROVED FOR RELEASE: 2007/02/20: CIA-RDP01-00707R000200060002-9

BU CHSEIBA, GEBEL SEE				
BŪ KHUSHAYBAH, JABAL	HLL	30 16 N	19 09 E	51902
BU CHTAM, WADI SEE				
BŪ KHAJJĀM, WĀDĪ	WAD	32 44 N	22 18 E	51906
BU CHUÉDEM, HAGFET SEE				
ʿAYT ḤUWAYDIM, ḤAQFAT	CTN	32 27 N	21 27 E	51901
BU CHULFA SEE BŪ KHALĪFAH	LCTY	31 54 N	12 11 E	51907
BU CREIMISA SEE BŪ KURAYMĪSAH	LCTY	32 31 N	20 50 E	51901
BU CREIMÍSA SEE ABŪ KURAYMĪSAH	HLL	32 26 N	21 02 E	51901
BU CREIMISA, AIN SEE				
BŪ KARMŪSAH, ʿAYN	SPNG	32 37 N	22 29 E	51906
BU CREIMÌSA, BIR SEE				
BŪ KURAYMĪSAH, BIʾR	CTN	31 48 N	24 05 E	51906
BU CREIMISA, UADI SEE				
MAQYŪNIS, WĀDĪ	WAD	32 46 N	21 14 E	51901
BU CREIMISA, WADI SEE				
BŪ KURAYMĪSAH, WĀDĪ	WAD	32 11 N	23 39 E	51906
BU CREIMISO, BIR SEE				
BŪ KURAYMĪSAH, BIʾR	CTN	31 48 N	24 05 E	51906
BU CRÉMA, UÁDI SEE				
BŪ KHURAYMAH, WĀDĪ	WAD	28 05 N	16 33 E	51908
BU CREMÌSA SEE ABŪ KURAYMĪSAH	HLL	32 26 N	21 02 E	51901
BU CREUNISA, WADI SEE				
MAQYŪNIS, WĀDĪ	WAD	32 46 N	21 14 E	51901
BU CUSA, BIR SEE BŪ KŪSĀ, BIʾR	WLL	27 37 N	11 49 E	51909
BU DÁGHEL SEE BŪ DĀQIL	HLL	32 38 N	12 03 E	51904
BŪ DAJĀJAH, SAWĀNĪ	WLLS	32 01 N	20 04 E	51905
BŪ DAKHĪLAH, WĀDĪ	WAD	32 44 N	21 44 E	51901
BŪ DAKMAH, THAMAD	CTN	27 59 N	17 08 E	51908
BŪ DĀLŪ, WĀDĪ SEE BŪ DALW, WĀDĪ	WAD	32 40 N	21 27 E	51901
BŪ DALW, WĀDĪ	WAD	32 40 N	21 27 E	51901
BŪ DANDAN, WĀDĪ SEE				
BŪ DINDIN, WĀDĪ	WAD	29 10 N	15 45 E	51908
BŪ DANDAN, WĀDĪ SEE				
BŪ DINDIN, WĀDĪ	WAD	29 11 N	15 46 E	51908
BŪ DĀNŪ, ḤAQFAT	CAVE	32 26 N	21 12 E	51901
BŪ DĀQIL	HLL	32 38 N	12 03 E	51904
BŪ DAQĪSAH, WĀDĪ	WAD	32 30 N	21 09 E	51901
BŪ DĀR, SĀNIYAT	WLL	32 24 N	14 53 E	51908
BŪ DARĪSAH	LCTY	31 54 N	20 06 E	51905
BŪ DARĪTAH, WĀDĪ SEE				
BŪ ḌURAYJAH, WĀDĪ	WAD	29 06 N	16 14 E	51908
BŪ DASHĪSHAH, WĀDĪ	WAD	32 40 N	22 40 E	51906
BŪ DAWĪSHAH, WĀDĪ SEE				
BŪ DUWAYSHAH, WĀDĪ	WAD	32 09 N	23 50 E	51906
BUDAYH, MAKHZAN AL	CTN	31 23 N	24 28 E	51906
BUDAYḤĪ, BIʾR AL	CTN	31 21 N	24 30 E	51906
BUDAYR AL WAʿR, RAʾS	HLL	32 24 N	14 23 E	51908
BU DECMA, THED SEE				
BŪ DAKMAH, THAMAD	CTN	27 59 N	17 08 E	51908
BU DEHÉBA, GÁRET SEE				
BŪ DHUHAYBAH, QĀRAT	HLL	29 09 N	15 00 E	51908
BU DEHÉBA, UÁDI SEE				
BŪ DHUHAYBAH, WĀDĪ	WAD	29 28 N	15 04 E	51908
BU DEHEIRA SEE BŪ ẒUHAYRAH	HLL	32 32 N	21 27 E	51901
BU DEHEIRA SEE BŪ ẒUHAYRAH	HLL	32 37 N	21 06 E	51901
BU DEHÉUA, BIR SEE				
BU ẒUḤAYWAH, BIʾR	CTN	31 27 N	24 47 E	51906
BU DÉNDEN, UÁDI SEE				
BŪ DINDIN, WĀDĪ	WAD	29 11 N	15 46 E	51908
BU DGÁNEN, UÁDI SEE				
ABŪ DHAQANAYN, WĀDĪ	WAD	28 14 N	15 54 E	51908
BU DGIAGIA, SUANI SEE				
BŪ DAJĀJAH, SAWĀNĪ	WLLS	32 01 N	20 04 E	51905
BŪ DHAHAB, BIʾR	WLL	30 51 N	20 08 E	51902
BŪ DHAHAB, QĀRAT	HLL	30 51 N	20 07 E	51902
BŪ DHIʾB, WĀDĪ	WAD	32 07 N	12 17 E	51907
BŪ DHUHAYBAH, QĀRAT	HLL	29 09 N	15 00 E	51908

APPROVED FOR RELEASE: 2007/02/20: CIA-RDP01-00707R000200060002-9

APPROVED FOR RELEASE: 2007/02/20: CIA-RDP01-00707R000200060002-9

BŪ DHUHAYBAH, JARĪQ	TRL	29 31 N	15 05 E	51908
BŪ DHUHAYBAH, WĀDĪ	WAD	29 28 N	15 04 E	51908
BŪ DINDIN, WĀDĪ	WAD	29 10 N	15 45 E	51908
BŪ DINDIN, WĀDĪ	WAD	29 11 N	15 46 E	51908
BŪ DĪRAH, SHAJĪB	WAD	32 18 N	21 11 E	51901
BU DOR, RAS SEE BŪ DŪR, RAʾS	MT	32 03 N	13 23 E	51907
BU DRAR, RAS SEE YŪDRĀR, RAʾS	HLL	32 13 N	13 04 E	51907
BU DRÉTA, UÁDI SEE				
BŪ ḌURAYJAH, WĀDĪ	WAD	29 06 N	16 14 E	51908
BU DRISA SEE BŪ DARĪSAH	LCTY	31 54 N	20 06 E	51905
BŪ DŪBĪYAH, WĀDĪ	WAD	32 29 N	21 08 E	51901
BŪ DUḤAYWAH, BIʾR	CTN	31 27 N	24 47 E	51906
BŪ DŪR, HANSHĪR	RUIN	32 00 N	12 54 E	51907
BŪ DŪR, RAʾS	MT	32 03 N	13 23 E	51907
BŪ DŪR, WĀDĪ	WAD	31 59 N	12 55 E	51907
BŪ DURAYSAH, SĪRAT	RUIN	32 37 N	21 28 E	51901
BŪ ḌURAYJAH, WĀDĪ	WAD	29 06 N	16 14 E	51908
BŪ DURRAH, WĀDĪ	WAD	32 42 N	21 24 E	51901
BŪ DUWAYSHAH, WĀDĪ	WAD	32 09 N	23 50 E	51906
BU DZIRA SEE BŪ JAZĪRAH	LK	32 09 N	20 08 E	51905
BUÈB, GEBÈL EL- SEE				
BUWAYB, JABAL AL	HLLS	23 32 N	22 53 E	51902
BU ED-DABBAN, WADI SEE				
BŪ JAWHARAH, WĀDĪ	WAD	32 21 N	21 04 E	51901
BU ED DUD, RAS SEE				
BŪ AD DŪD, RAʾS	PT	32 01 N	24 42 E	51906
BUEITÁT EL-AUAGHÍR SEE				
BUWAYTĀT AL ʿAWĀQĪR	LCTY	29 32 N	21 08 E	51902
BU EL-AHBAS, CAF SEE				
BŪ AL ʿABS, KĀF	MT	31 56 N	11 49 E	51907
BU EL-ALÁM, GHEDÍR SEE				
BŪ AL ʿILĀM, GHADĪR	CTN	27 07 N	17 41 E	51908
BU EL-ALÁM, UADI SEE				
BŪ AL ʿILĀM, WĀDĪ	WAD	27 04 N	17 42 E	51908
BU EL-ARÚGH, UÁDI SEE				
BŪ AL ʿURŪQ, WĀDĪ	WAD	31 21 N	13 17 E	51907
BU EL-CHARÍB, UADI SEE				
BŪ AL KHAHĀRĪB, WĀDĪ	WAD	28 10 N	18 03 E	51908
BU EL CHRARIB, UADI SEE				
BŪ AL KHARĀRĪB, WĀDĪ	WAD	28 10 N	18 03 E	51908
BU EL-ETÉIL SEE BŪ AL UTHAYYIL	HLLS	30 29 N	16 16 E	51902
BU EL-ETÉIL, RAS SEE				
BŪ AL UTHAYYIL, RAʾS	HLL	30 24 N	16 18 E	51902
BU EL-ETÉIL, SCETÍB SEE				
BŪ AL UTHAYYIL, WĀDĪ	WAD	30 30 N	16 14 E	51902
BU EL-GAHÁF, CHÓRMET SEE				
BŪ AL AQḤĀF, KHURMAT	HLLS	28 47 N	14 57 E	51909
BU EL-GAHÁF, SCETÍB SEE				
BŪ AL AQḤĀF, SHAJĪB	WAD	28 43 N	14 49 E	51908
BU EL GECIAN, WADI SEE				
BŪ AL JIDYĀN, WĀDĪ	WAD	32 43 N	21 43 E	51901
BU EL-GHERÁB, BIR SEE				
BŪ AL GHURĀB, BIʾR	WLL	30 39 N	13 36 E	51907
BU EL-GHERDÁN, UÁDI SEE				
BŪ AL QIRDĀN, WĀDĪ	WAD	31 36 N	15 20 E	51908
BU EL-GIÁM, UÁDI SEE				
BŪ AL LIJĀM, WĀDĪ	WAD	27 04 N	17 59 E	51908
BU EL HADERIAT, DOR SEE				
BŪ AL ḤUḌAYRĪYĀT, DŪR	HLLS	28 15 N	18 40 E	51908
BU EL-HADERIÁT, GUERÁT SEE				
BŪ AL ḤUḌAYRĪYĀT, QUWAYRĀT	HLLS	27 52 N	18 05 E	51908
BU EL-HAMEIDÁT, GLEB SEE				
BŪ AL ḤUMAYDĀT, QULAYB	HLL	28 35 N	15 30 E	51908
BU EL-HAMÉIEM, GUR SEE				
BŪ AL ḤUMAYYIM, RAʾS	HLL	30 12 N	15 44 E	51908
BU EL-HAMÉIEM, UÁDI SEE				
BŪ AL ḤUMAYYIM, WĀDĪ	WAD	30 13 N	15 41 E	51908
BU EL-HASCÍM, UÁDI SEE				
BŪ AL HASHĪM, WĀDĪ	WAD	28 40 N	15 29 E	51908

APPROVED FOR RELEASE: 2007/02/20: CIA-RDP01-00707R000200060002-9

APPROVED FOR RELEASE: 2007/02/20: CIA-RDP01-00707R000200060002-9

BU EL-HASCÍN, SCETÍB SEE				
BŪ AL HASHĪN, SHAJĪB	WAD	29 34 N	16 39 E	51902
BU EL-HÉSCEM, UÁDI SEE				
BŪ AL HASHM, WĀDĪ	WAD	27 30 N	18 34 E	51908
BU EL-LEGIÁM, UÁDI SEE				
BŪ AL LIJĀM, WĀDĪ	WAD	27 04 N	17 59 E	51908
BU EL-MEILAIA, WADI SEE				
BALLĀ'AH, SHAJĪB AL	WAD	32 45 N	21 47 E	51901
BU EL MENSCEREM, HAGFET SEE				
MUNSHARIB, ḤAQFAT AL	CTN	31 48 N	23 20 E	51906
BUÉMA SEE BUWAYMAH	OAS	24 14 N	23 21 E	51902
BU EMBÁRCA, HÁSI SEE				
BŪ MUBĀRAKAH, ḤASY	WLL	29 40 N	21 58 E	51902
BU EMBÁRCA, HATIET SEE				
BŪ MUBĀRAKAH, ḤAJĪYAT	DPR	29 38 N	21 50 E	51902
BU EMBARCO, HASI SEE				
BŪ MUBĀRAKAH, ḤASY	WLL	29 40 N	21 58 E	51902
BUERÀT SEE BUJAYRĀT AL ḤASŪN	PPL	31 24 N	15 44 E	51908
BUERAT, UADI EL SEE				
BUJAYRĀT, WĀDĪ AL	WAD	32 20 N	20 26 E	51905
BUERAT, WADI EL- SEE				
ABŪ DIR', WĀDĪ	WAD	32 42 N	22 07 E	51906
BUERÀT AL-HSUN SEE				
BUJAYRĀT AL ḤASŪN	PPL	31 24 N	15 44 E	51908
BUERÁT EL-HSUN SEE				
BUJAYRĀT AL ḤASŪN	PPL	31 24 N	15 44 E	51908
BU ER-RGIÚAH, ALEM SEE				
BŪ AR RUJŪḤ, 'ALAM	HLL	26 50 N	16 50 E	51908
BU ESC-SCIÀAR SEE BŪ ASH SHA'R	LCTY	31 49 N	12 10 E	51907
BU ESC-SCIAH, GRÁPET SEE				
BŪ ASH SHĪḤ, QARĀRAT	DPR	27 21 N	17 18 E	51908
BU ESC SCIAH, UADI SEE				
BŪ ASH SHĪḤ, WĀDĪ	WAD	28 11 N	18 04 E	51908
BU ESC-SCÍAN, UÁDI SEE				
BŪ ASH SHĪḤ, WĀDĪ	WAD	28 11 N	18 04 E	51908

BU ES-SREH, BIR SEE				
BŪ ṢIRBĪYAH, BIR	WLL	32 44 N	11 38 E	51904
BU ÉTLA SEE BŪ ATHLAH, BIR	WLL	25 38 N	22 06 E	51902
BU ETLA SEE BŪ ATHLAH	WLL	29 42 N	21 31 E	51902
BU ÉTLA, SCETÍB SEE				
BŪ ATHLAH, SHAJĪB	WAD	29 06 N	14 56 E	51908
BU ET-TIÚS, UÁDI SEE				
BŪ AT TUYŪS, WĀDĪ	WAD	28 06 N	18 01 E	51908
BU ET-TSAUÍR, GHEDÍR SEE				
BŪ AT TAṢĀWĪR, GHADĪR	CTN	26 45 N	17 22 E	51908
BU ET-TUÍS, UÁDI SEE				
BŪ AT TUYŪS, WĀDĪ	WAD	28 06 N	18 01 E	51908
BŪF, KHASHM AL	HLL	31 23 N	10 36 E	51907
BU FADALA, CAF SEE				
BŪ FUḌĀLAH, KĀF	CAVE	32 46 N	22 05 E	51906
BŪ FAḌĀLAH, KAHF SEE				
BŪ FUḌĀLAH, KĀF	CAVE	32 46 N	22 05 E	51906
BŪ FAḌĀLAH, ABYĀR SEE				
BŪ FUḌĀLAH, ABYĀR	WLLS	32 46 N	22 05 E	51906
BŪ FAḌĪLAH, SHAJĪB	WAD	32 24 N	22 00 E	51901
BŪ FAḌĪLAH, SHAJĪB	WAD	32 25 N	22 00 E	51906
BŪ FAḌĪLAH, WĀDĪ	WAD	32 44 N	22 06 E	51906
BŪ FAHĪQAH, WĀDĪ SEE				
BŪ FUHAYQAH, WĀDĪ	WAD	30 47 N	14 08 E	51900
BŪ FAJRAH, GHAWĪ	DPR	32 20 N	21 56 E	51901
BŪ FALQAH, BIR	CTN	32 23 N	22 38 E	51906
BU FALTUQ SEE ẒAHR BŪ FĀNŪK	AREA	31 45 N	23 05 E	51906
BU FARAA, BIR SEE				
BŪ FAR'AH, BIR	CTN	31 03 N	20 15 E	51902
BŪ FAR'AH, BIR	CTN	31 03 N	20 15 E	51902
BŪ FARRĀSH, WĀDĪ	WAD	32 05 N	23 43 E	51906
BŪ FARSANAH, QAR'AT	DPR	30 49 N	11 46 E	51907
BŪ FAR'ŪN, KAHF SEE				
BŪ FIR'AWN, KĀF	CAVE	32 40 N	22 37 E	51906
BŪ FARWAH, ABYĀR	CTN	32 05 N	21 28 E	51901

APPROVED FOR RELEASE: 2007/02/20: CIA-RDP01-00707R000200060002-9

APPROVED FOR RELEASE: 2007/02/20: CIA-RDP01-00707R000200060002-9

BŪ FAJS	HLLS	29 22 N	21 05 E	51902
BŪ FAJS, MINQĀR	HLL	29 19 N	21 11 E	51902
BU FAS, MENGÁR SEE				
BŪ FAJS, MINQĀR	HLL	29 19 N	21 11 E	51902
BŪ FASĪYAH, WĀDĪ SEE				
BŪ FUSAYYAH, WĀDĪ	WAD	32 41 N	21 39 E	51901
BŪ FĀJIMAH, GHURD	DUNE	29 24 N	22 24 E	51902
BŪ FĀJIMAH, QĀRAT	HLL	29 28 N	22 25 E	51902
BŪ FĀJIMAH, WĀDĪ	WAD	32 37 N	22 08 E	51906
BŪ FĀJIMAH, WĀDĪ	WAD	32 44 N	21 38 E	51901
BU FÁTMA, GARD SEE				
BŪ FĀJIMAH, GHURD	DUNE	29 24 N	22 24 E	51902
BU FÀTMA, GÀRET SEE				
BŪ FĀJIMAH, QĀRAT	HLL	29 28 N	22 25 E	51902
BŪ FATTĀḤ, GHAWJ SEE				
FATTĀḤ, GHAWJ	DPR	31 09 N	20 39 E	51905
BŪ FAẒĪLAH, SHAJĪB SEE				
BŪ FAḌĪLAH, SHAJĪB	WAD	32 24 N	22 00 E	51901
BŪ FAẒĪLAH, SHATĪB SEE				
BŪ FAḌĪLAH, SHATĪB	WAD	32 25 N	22 00 E	51901
BU-FÉGA, UÁDI SEE				
BŪ FUHAYQAH, WĀDĪ	WAD	30 47 N	14 08 E	51900
BU FETTAH SEE				
TAMMAT AR RAṢĪFĪYAH	LCTY	32 12 N	20 20 E	51905
BU FETTÁH, GOT SEE				
FATTĀḤ, GHAWJ	DPR	31 09 N	20 39 E	51905
BU FHÉGA, UÁDI SEE				
BŪ FUHAYQAH, WĀDĪ	WAD	30 47 N	14 08 E	51900
BŪ FIRʿAWN, KĀF	CAVE	32 40 N	22 37 E	51906
BU FÒRMA, RAS SEE				
ABŪ FURMAH, RAJS	MT	32 07 N	13 27 E	51903
BU FRÉA, GRÁRET SEE				
BŪ FURAYʿAH, QARĀRAT	DPR	28 41 N	15 31 E	51908
BU FRÉUA, GÁRET SEE				
BŪ FURAYWAH, QĀRAT	HLL	27 40 N	17 02 E	51908
BU FRÉUA, UÁDI SEE				
BŪ FURAYWAH, WĀDĪ	WAD	27 47 N	17 04 E	51908
BU FSEILA, WADI SEE				
BŪ FUSAYYAH, WĀDĪ	WAD	32 41 N	21 39 E	51901
BŪ FUḌĀLAH, KĀF	CAVE	32 46 N	22 05 E	51906
BŪ FUḌĀLAH, ABYĀR	WLLS	32 46 N	22 05 E	51906
BŪ FUHAYQAH, WĀDĪ	WAD	30 47 N	14 08 E	51900
BŪ FURAYʿAH, QARĀRAT	DPR	28 41 N	15 31 E	51908
BŪ FURAYWAH, QĀRAT	HLL	27 40 N	17 02 E	51908
BŪ FURAYWAH, WĀDĪ	WAD	27 47 N	17 04 E	51908
BŪ FURAYWIR, GHAWJ	CULT	32 34 N	21 28 E	51901
BU FURMA, RAS SEE				
ABŪ FURMAH, RAJS	MT	32 07 N	13 27 E	51903
BŪ FUSAYYAH, WĀDĪ	WAD	32 41 N	21 39 E	51901
BŪ GADGUC	* WLL	27 32 N	13 44 E	51909
BU GALIL, UADI SEE				
BŪ QALĪL, WĀDĪ	WAD	30 31 N	18 17 E	51902
BU GALÌL, UÀDI SEE				
BŪ QALĪL, WUDAYY	WAD	30 33 N	18 17 E	51902
BU GANDUL, WADI SEE				
BŪ QANDŪL, WĀDĪ	WAD	32 54 N	22 05 E	51906
BU GANNÙSC SEE				
ABŪ GHANNŪSH, RAJS	MT	32 12 N	13 00 E	51907
BU GARN SEE ABŪ QARN, RAJS	HLL	31 47 N	13 29 E	51903
BU GARN, CAF SEE				
ABŪ QURAYN, RAJS	MT	31 28 N	13 00 E	51907
BU GÁRRA, CHÓRMET SEE				
BŪ GHARRAH, KHURMAT	PASS	31 37 N	12 59 E	51907
BU GARSCIÚDA, ÉLUET SEE				
BŪ QARSHŪDAH, ʿILWAT	HLL	30 58 N	20 25 E	51902
BU GÁSAA, UÁDI SEE				
BŪ QAṢʿAH, WĀDĪ	WAD	28 18 N	17 36 E	51908
BU GÁSAU, UÁDI SEE				
BŪ QAṢʿAH, WĀDĪ	WAD	28 18 N	17 36 E	51908
BU GASSAL SEE ABŪ GHASSĀL	LCTY	32 46 N	21 27 E	51901

APPROVED FOR RELEASE: 2007/02/20: CIA-RDP01-00707R000200060002-9

APPROVED FOR RELEASE: 2007/02/20: CIA-RDP01-00707R000200060002-9

BU GASSÀL SEE QAŞR BŪ GHASSĀL	RUIN	32 20 N	21 14 E	51901
BU GATTÁS. RAS SEE				
BŪ GHAJJĀS. RAJS	HLL	32 02 N	12 49 E	51907
BU GEDARIA. BIR SEE				
ABŪ JIDĀRĪYAH. MA'JAN	WLL	30 21 N	19 56 E	51902
BU GEHEIM. WADI SEE				
BŪ JUHAYM. WĀDĪ	WAD	32 06 N	23 37 E	51906
BU GEMÉIL. UÁDI SEE				
ABŪ JUMAYL. WĀDĪ	WAD	30 28 N	16 25 E	51902
BU GEMÉL. UÁDI SEE				
ABŪ JUMAYL. WĀDĪ	WAD	30 28 N	16 25 E	51902
BU GENÀDI. MEDUÀR SEE				
BŪ JANĀDĪ. MUDAWWAR	HLLS	31 17 N	23 52 E	51906
BU GENÀH. UÀDI SEE				
ABŪ JANĀH. WĀDĪ	WAD	31 50 N	13 13 E	51907
BU GENÈDI. MÈDUAR SEE				
BŪ JANĀDĪ. MUDAWWAR	HLLS	31 17 N	23 52 E	51906
BU GERMA. GHARET SEE				
BŪ JARMAH. QARĀRAT	DPR	29 25 N	10 18 E	51907
BU GERRÀRA. BIR SEE				
BŪ JARRĀRAH. BIR	WLL	27 32 N	12 00 E	51909
BU GETÈLA. GIÀMA SEE				
MIFTĀH ABŪ SHARJĪLAH. JĀMI'	MSQE	32 41 N	13 55 E	51903
BŪ GHADĪR. WĀDĪ	WAD	32 06 N	21 08 E	51901
BŪ GHADĪRAH. WUDAYY	WAD	31 04 N	17 20 E	51902
BŪ GHAFNĀNAH. JIWĀL	HLLS	29 36 N	14 46 E	51908
BŪ GHAFNĀNAH. WĀDĪ	WAD	29 27 N	14 47 E	51908
BŪ GHAFNĀNAH. WĀDĪ	WAD	29 35 N	14 43 E	51908
BŪ GHALĀJAH. WĀDĪ	WAD	32 43 N	21 30 E	51901
BŪ GHALLŪSH. JABBĀNAT	CMTY	31 56 N	23 13 E	51906
BŪ GHANNŪSH SEE ABŪ GHANNŪSH	LCTY	32 13 N	13 00 E	51907
BŪ GHARĀRAH. 'ALAM SEE				
BŪ GHIRĀRAH. 'ALAM	CARN	31 13 N	20 30 E	51905
BŪ GHARĪS. BIR	RSV	32 49 N	13 25 E	51910
BŪ GHARRAH. KHURMAT	PASS	31 37 N	12 59 E	51907
BŪ GHASSĀL SEE ABŪ GHASSĀL	LCTY	32 46 N	21 27 E	51901
BŪ GHAJJĀS. RAJS	HLL	32 02 N	12 49 E	51907
BŪ GHAWFAH. SĪRAT	RUIN	32 16 N	23 05 E	51906
BŪ GHAWJ. SĪRAT	RUIN	32 42 N	21 41 E	51901
BŪ GHAYLĀN	PPL	32 16 N	13 02 E	51907
BUGHAYLĪYAH. QARĀRAT AL	DPR	28 27 N	14 32 E	51909
BŪ GHAZĀLAH. ABYĀR	WLLS	32 45 N	22 10 E	51906
BU GHEILAN SEE BŪ GHAYLĀN	PPL	32 16 N	13 02 E	51907
EU GHIDRA SEE BŪ QIDRAH. RAJS	MT	32 04 N	12 50 E	51907
BU GHÍDRA. CHÓRMET SEE				
BŪ QIDRAH. KHURMAT	PASS	25 38 N	16 41 E	51909
BU GHÍDRA. UÁDI SEE				
BŪ QIDRAH. WĀDĪ	WAD	25 35 N	16 33 E	51909
BU GHÌLA. AGHEIRAT SEE				
BŪ SHUGHAYLAH. GHAWJ	DPR	32 01 N	23 19 E	51906
BU GHILA. BIR SEE BŪ GĪLAH. BIR	[illegible]	30 08 N	13 50 E	51907
BUGHILÍA. GRÁRET EL SEE				
BUGHAYLĪYAH. QARĀRAT AL	DPR	28 27 N	14 32 E	51909
BŪ GHIRĀRAH. 'ALAM	CARN	31 13 N	20 30 E	51905
BU GHISA SEE BŪ KĪSAH. QUBŪR	TMB	31 51 N	24 58 E	51906
BU GHNÁA. ERGH SEE				
BŪ QANĀH. 'IRQ	HLL	31 06 N	20 30 E	51905
BŪ GHŪFAH. ŞĪRAT SEE				
BŪ GHAWFAH. SĪRAT	RUIN	32 16 N	23 05 E	51906
BU-GIAAHÁN. UÁDI SEE				
ABŪ JI'RĀN. WĀDĪ	WAD	32 07 N	14 49 E	51908
BU GIAÉDA. MANAGHÍR SEE				
BŪ JU'AYDAH. MUNAYQĪR	HLLS	29 57 N	17 50 E	51902
BU GIARÀDA. BIR SEE				
'UTAYLAH. BIR AL	WLL	31 14 N	16 17 E	51902
BU GIARRAR SEE				
BŪ JĪRAH. SABKHAT	SBKH	32 29 N	20 31 E	51905
BU GIARRAR. SEBCHET SEE				
BŪ JĪRAH. SABKHAT	SBKH	32 29 N	20 31 E	51905

APPROVED FOR RELEASE: 2007/02/20: CIA-RDP01-00707R000200060002-9

APPROVED FOR RELEASE: 2007/02/20: CIA-RDP01-00707R000200060002-9

BŪGRA, GIŪF EL- SEE				
BAQARAH, JAWF AL	DPR	30 45 N	23 46 E	51906
BU GRÁA, GÁRAET SEE				
BŪ QIRĀ', QAR'AT	CTN	27 23 N	16 53 E	51908
BŪ GRÁA, QA'RAT SEE				
BŪ QIRĀ', QAR'AT	CTN	27 23 N	16 53 E	51908
BU GRĀRA SEE ABŪ KARĀRAH	LCTY	31 59 N	12 47 E	51907
BU GRÁRA, ALÉM SEE				
BŪ GHIRĀRAH, 'ALAM	CARN	31 13 N	20 30 E	51905
BU GRÁUA SEE				
BŪ QARĀWAH, SĪRAT	RUIN	32 34 N	21 05 E	51901
BU GREA SEE ABŪ QURAY'	LCTY	30 01 N	18 56 E	51902
BU GRÉA SEE ABŪ QURAY'	DPR	29 58 N	18 56 E	51902
BU GRÉA SEE				
ABŪ QURAY', QARĀRAT	DPR	30 03 N	18 57 E	51902
BU GREA, HATÍET SEE				
ABŪ QURAY', QARĀRAT	DPR	30 03 N	18 57 E	51902
BU GREIMISA, WADI SEE				
NAKHĀ'IM, WĀDĪ AN	WAD	32 27 N	21 22 E	51901
BUGREIN SEE QARYAT ABŪ QURAYN	PPL	31 27 N	15 15 E	51908
BU GREN SEE QARYAT ABŪ QURAYN	PPL	31 27 N	16 15 E	51908
BU GREN, CAF SEE BŪ QURAYN, KĀF	CAVE	32 11 N	20 29 E	51905
BU GRIR, RAS SEE BŪ QARĪR, RA'S	MT	32 14 N	13 19 E	51900
BU GRIR, UADI SEE BŪ QARĪR, WĀDĪ	WAD	32 15 N	13 19 E	51907
BU GRIS, BIR SEE				
BŪ GHARĪS, BI'R	RSV	32 49 N	13 25 E	51910
BU GSCIATA, WADI SEE				
BŪ QUSHAYJAH, WĀDĪ	WAD	32 09 N	23 48 E	51906
BU GSEIR, SIRET SEE				
QAŞR BŪ QUŞAYR	RUIN	32 49 N	22 28 E	51906
BU GSER, SIRET SEE				
QAŞR BŪ QUŞAYR	RUIN	32 49 N	22 28 E	51906
BU GSÉSA SEE				
ḪAMRĀYAT ABŪ QUŞAYŞAH	AREA	30 35 N	16 35 E	51902

BU GTÉFA, TMED SEE				
BŪ QUJAYFAH, THAMAD	CTN	30 01 N	17 04 E	51902
BU GTEIFA, SIRET SEE				
BŪ QAJĪFAH, SĪRAT	RUIN	32 10 N	23 26 E	51906
BU GUÉIDEN, HÁGFET SEE				
'AYT ḪUWAYDIM, ḪAQFAT	CTN	32 27 N	21 27 E	51901
BU GÚFFA, GÁRET SEE				
BŪ QUFFAH, QĀRAT	HLL	27 31 N	15 12 E	51909
BU GÙFFA, HENSCIR SEE				
ABŪ GHUFFAH, HANSHĪR	RUIN	32 08 N	13 20 E	51907
BU GUSA, BIR SEE BŪ KŪSĀ, BI'R	WLL	27 37 N	11 49 E	51909
BU GUSBA, BIR SEE				
ABŪ QAŞABAH, ABYĀR	WLLS	31 06 N	17 16 E	51902
BU GÚSSA, GRÁRET SEE				
BŪ QUŞŞAH, QARĀRAT	DPR	28 07 N	16 17 E	51908
BŪ ḪABARAH, WĀDĪ SEE				
BŪ ḪUBĀRÁ, WĀDĪ	WAD	32 37 N	22 04 E	51906
BU HÁBEL SEE				
KHURMAT FAZZĀN, MINQĀR	HLL	29 07 N	17 17 E	51908
BU HÁBEL, GUR SEE ABŪ ḪABL, QŪR	HLLS	30 00 N	16 35 E	51902
BŪ ḪABL, QŪR SEE ABŪ ḪABL, QŪR	HLLS	30 00 N	16 35 E	51902
BŪ ḪADĪD, BI'R	CTN	32 41 N	22 39 E	51906
BŪ HĀDĪ, MUDĪRĪYAT	ADMD	31 03 N	16 40 E	51902
BŪ ḪAFŞ, SĪRAT	RUIN	32 36 N	21 48 E	51901
BU HAGFA, UADI SEE				
BŪ ḪAQFAH, WĀDĪ	WAD	28 15 N	17 38 E	51908
BU HAGIAR, SIRET SEE				
BŪ ḪAJAR, SĪRAT	RUIN	32 09 N	20 38 E	51905
BU HAGIAR, SIRET SEE				
BŪ ḪAJAR, SĪRAT	RUIN	32 10 N	20 40 E	51905
BU HAGIÁR, UÁDI SEE				
BŪ ḪAJAR, WĀDĪ	WAD	32 09 N	20 37 E	51905
BŪ ḪAJAR, SĪRAT	RUIN	32 09 N	20 38 E	51905
BŪ ḪAJAR, SĪRAT	RUIN	32 10 N	20 40 E	51905
BŪ ḪAJAR, JARĪQ	TRL	32 09 N	20 38 E	51905

APPROVED FOR RELEASE: 2007/02/20: CIA-RDP01-00707R000200060002-9

APPROVED FOR RELEASE: 2007/02/20: CIA-RDP01-00707R000200060002-9

BŪ ḤAJAR, WĀDĪ	WAD	32 09 N	20 37 E	51905
BŪ ḤALĀSAT AL ḤARĀRĪ	LCTY	32 06 N	13 03 E	51907
BŪ ḤALFĀYAH, BIR	CTN	31 51 N	24 49 E	51906
BU HALGUMA, RAS SEE				
BŪ ḤULQŪMAH, RAS	PT	31 58 N	24 56 E	51906
BŪ ḤALQŪMAH, WĀDĪ SEE				
BŪ ḤULQŪMAH, WĀDĪ	WAD	31 58 N	24 55 E	51906
BŪ ḤALQŪMAH, WĀDĪ SEE				
BŪ ḤULQŪMAH, WĀDĪ	WAD	32 51 N	22 26 E	51906
BŪ ḤAMĀDAH, WĀDĪ	WAD	31 51 N	11 09 E	51907
BŪ ḤAMĀDĪ	LCTY	32 29 N	11 50 E	51904
BŪ ḤAMĀDĪ, ḤASY	WLL	32 29 N	11 50 E	51904
BŪ ḤAMAYYIRĪYAH, BIR AL SEE				
BŪ ḤUMAYRAH, BIR	WLL	32 42 N	12 40 E	51904
BŪ ḤAMĪDAH, ẒAHR	HLL	31 28 N	20 35 E	51905
BŪ HAMMAYYIRĪYAH, BIR AL SEE				
BŪ ḤUMAYRAH, BIR	WLL	32 42 N	12 40 E	51904
BŪ ḤAMRAH, BIR SEE				
BŪ ḤUMRAH, BIR	CTN	31 25 N	14 12 E	51903
BU HANIA, ABIAR SEE				
BŪ HĀNI'AH, ABYĀR	CTN	32 25 N	21 20 [illegible]	[illegible]
BU HANIA, GRARET SEE				
BŪ ḤAWĪYAH, QARĀRAT	DPR	27 55 N	[illegible]	51908
BŪ ḤĀNI'AH, ABYĀR	CTN	32 25 N	21 20 E	51901
BŪ ḤANĪFAH, BIR	CTN	32 31 N	21 58 E	51901
BŪ HĀNIYAH, ABYĀR SEE				
BŪ HĀNI'AH, ABYĀR	CTN	32 25 N	21 20 E	51901
BŪ ḤAQFAH, WĀDĪ	WAD	28 15 N	17 38 E	51908
BŪ ḤAQFAH, WĀDĪ SEE				
ABŪ ḤAQFAH, WĀDĪ	WAD	29 04 N	17 33 E	51908
BU HARÁGA, BIR SEE				
BŪ ḤARRĀQAH, ABYĀR	CTN	31 06 N	21 20 E	51900
BŪ HARĪDAH	OAS	32 48 N	12 31 E	51904
BŪ ḤARRĀGAH, ABYĀR	CTN	31 06 N	21 20 E	51900
BŪ ḤASANAH, QUBŪR	TMB	32 10 N	23 30 E	51906
BŪ ḤASANAH, WĀDĪ	WAD	32 10 N	23 30 E	51906
BU HASCÍSC, DOR SEE				
BŪ ḤASHĪSH, DŪR	HLLS	30 09 N	17 10 E	51902
BU HASCÍSC, GRÉIR SEE				
BŪ ḤASHĪSH, QURAYYIR	DPR	30 09 N	17 11 E	51902
BU HASCISCIA, TMED SEE				
BŪ ḤASHĪSHAH, THAMAD	WLLS	26 23 N	18 47 E	51908
BU HASHASA, BIR SEE				
BŪ ḤAṢḤĀṢAH, BIR	CTN	31 04 N	20 23 E	51905
BŪ ḤAṢḤĀṢAH, BIR	CTN	31 04 N	20 23 E	51905
BŪ ḤASHĪSH, DŪR	HLLS	30 09 N	17 10 E	51902
BŪ ḤASHĪSH, QURAYYIR	DPR	30 09 N	17 11 E	51902
BŪ ḤASHĪSHAH, THAMAD	WLLS	26 23 N	18 47 E	51908
BU HASNA, WADI SEE				
BŪ ḤASANAH, WĀDĪ	WAD	32 10 N	23 30 E	51906
BŪ ḤAṬABAH, ABYĀR	WLLS	30 56 N	17 44 E	51902
BU HATAGA, BIR SEE				
BŪ ḤATĀJAH, BIR	CTN	32 27 N	22 19 E	51906
BŪ ḤATĀJAH, BIR	CTN	32 27 N	22 19 E	51906
BU HAUÍA, GRÁRET SEE				
BŪ ḤAWĪYAH, QARĀRAT	DPR	27 55 N	18 12 E	51908
BU HAUUATAI SEE QAṢR BŪ ṢUWĀJAH	RUIN	32 49 N	21 59 E	51906
BŪ ḤAWĀJAH, JABBĀNAT	CNTY	32 13 N	21 03 E	51901
BŪ ḤAWĀJAH, WĀDĪ	WAD	32 10 N	21 03 E	51901
BŪ ḤAWĪSHAH, BIR SEE				
BŪ ḤUWAYSHAH, BIR	CTN	32 23 N	21 36 E	51901
BŪ ḤAWĪYAH	HLL	32 32 N	21 17 E	51901
BŪ ḤAWĪYAH, QARĀRAT	DPR	27 55 N	18 12 E	51908
BŪ ḤAWSAH, JABAL	HLLS	29 51 N	18 05 E	51902
BŪ ḤAWSAH, QARĀRAT	DPR	28 02 N	17 36 E	51908
BŪ ḤAWSH	LCTY	32 38 N	20 59 E	51901
BŪ ḤAWSH, BIR	CTN	32 04 N	20 19 E	51905
BŪ ḤAWSH, BIR	WLL	25 39 N	22 07 E	51902
BŪ ḤAWSH, MINJAQAT	LCTY	32 49 N	21 54 E	51901

APPROVED FOR RELEASE: 2007/02/20: CIA-RDP01-00707R000200060002-9

APPROVED FOR RELEASE: 2007/02/20: CIA-RDP01-00707R000200060002-9

BŪ ḤAWSH, SĪRAT	RUIN	32 38 N	20 59 E	51901
BŪ ḤAWSH, SĪRAT	RUIN	32 45 N	21 30 E	51901
BŪ ḤAWSH, SĪRAT	RUIN	32 46 N	22 25 E	51906
BŪ ḤAWSH, WĀDĪ	WAD	32 39 N	21 05 E	51901
BŪ HAYBAH, WĀDĪ	WAD	31 30 N	20 31 E	51905
BUHAYLĪL, WĀDĪ AL	WAD	32 19 N	21 56 E	51901
BUḤAYRAH, BIIR AL	CTN	31 49 N	24 44 E	51906
BUḤAYRAH, BIIR AL	WLL	32 11 N	12 29 E	51907
BUḤAYRAH, ḤAJĀJ AL	SCRP	31 48 N	24 43 E	51906
BUḤAYRAH, HANĀSHĪR AL	RUIN	32 12 N	12 28 E	51907
BUḤAYRAH, ḤARF AL	HLLS	31 49 N	24 46 E	51906
BUḤAYRAH, ʿIRQ AL	HLL	32 12 N	11 52 E	51907
BUḤAYRAH, KARMŪSAT AL	TREE	31 50 N	24 47 E	51906
BUḤAYRAH, WĀDĪ AL	WAD	31 56 N	12 19 E	51907
BUḤAYRAT AD DUWAYRAH	LCTY	32 06 N	11 21 E	51907
BUḤAYRAT AL MUZAYRIʿ	LCTY	32 03 N	11 25 E	51907
BUḤAYRAT UMM AD DŪD	LCTY	32 04 N	10 51 E	51907
BUḤAYRAT ZIYĀDAH	LCTY	32 03 N	11 13 E	51907
BUḤAYRĪ, ḤAQFAT AL	CTN	31 50 N	20 38 E	51905
BUḤAYRĪ, QULAYB AL	HLL	27 29 N	17 09 E	51908
BUḤAYRĪ, QURAYYIRĀT	DPR	29 46 N	18 18 E	51902
BUḤAYRĪ, WĀDĪ AL	WAD	27 38 N	17 08 E	51908
BUḤAYRĪYAH, BIIR AL	WLL	30 52 N	12 30 E	51907
BŪ ḤAYJAH, SĪRAT	RUIN	32 43 N	21 17 E	51901
BŪ HAYŪB, BIIR	CTN	32 43 N	21 26 E	51901
BŪ HAYYIRAH, KHASHM	HLL	24 18 N	15 38 E	51909
BŪ HAYYIRAH, QARĀRAT	DPR	24 53 N	15 38 E	51909
BŪ HAYYIRAH, QĀRAT	HLL	24 35 N	15 35 E	51909
BŪ ḤAZĪNAH, ʿAQĪRAT	DPR	30 53 N	21 39 E	51902
BŪ ḤAZĪNAH, BIIR	CTN	32 26 N	22 33 E	51906
BŪ ḤĀẒIRAH, HAWĀ	SINK	32 31 N	22 16 E	51906
BŪ ḤAẒRAH, HAWAI SEE				
BŪ ḤĀẒIRAH, HAWĀ	SINK	32 31 N	22 16 E	51906
BU HEDMA, BIR SEE				
ABŪ HIDMAH, BIIR	WLL	32 41 N	13 38 E	51910
BU HEIRA, CHESCEM SEE				
BŪ HAYYIRAH, KHASHM	HLL	24 18 N	15 38 E	51909
BU HEIRA, GARET SEE				
BŪ HAYYIRAH, QĀRAT	HLL	24 35 N	15 35 E	51909
BU HEIRA, GRARET SEE				
BŪ HAYYIRAH, QARĀRAT	DPR	24 53 N	15 38 E	51909
BŪ ḤIBLAH, WĀDĪ *	WAD	32 32 N	22 49 E	51906
BŪ ḤIBLAH, WĀDĪ *	WAD	32 33 N	22 52 E	51906
BŪ ḤIJĀR, WĀDĪ SEE				
BŪ ḤAJAR, WĀDĪ	WAD	32 09 N	20 37 E	51905
BŪ HĪLAD, WĀDĪ SEE				
BŪ ḤĪLAH, WĀDĪ	WAD	32 39 N	21 06 E	51901
BŪ ḤĪLAH, GHAWĪ	CULT	32 40 N	21 05 E	51901
BŪ ḤĪLAH, SĪRAT	RUIN	32 40 N	21 05 E	51901
BŪ ḤĪLAH, WĀDĪ	WAD	32 39 N	21 06 E	51901
BŪ ḤIMĀR, WĀDĪ	WAD	32 43 N	21 04 E	51901
BŪ HINDĪ, BIIR	CTN	32 21 N	22 25 E	51906
BŪ ḤIQFAH, WĀDĪ SEE				
BŪ ḤAQFAH, WĀDĪ	WAD	28 15 N	17 38 E	51908
BŪ ḤĪJAH, SĪRAT SEE				
BŪ ḤAYJAH, SĪRAT	RUIN	32 43 N	21 17 E	51901
BU-HLASA SEE				
BŪ ḤALĀSAT AL ḤARĀRĪ	LCTY	32 06 N	13 03 E	51907
BU HMÉRA, BIR SEE				
BŪ ḤUMAYRAH, BIIR	WLL	32 42 N	12 40 E	51904
BU HOSA, GEBEL SEE				
BŪ ḤAWSAH, JABAL	HLLS	29 51 N	18 04 E	51902
BU HÓSA, GRÁRET SEE				
BŪ ḤAWSAH, QARĀRAT	DPR	28 02 N	17 16 E	51908
BU HOSC, BIR SEE BŪ ḤAWSH, BIIR	WLL	25 39 N	22 07 E	51902

APPROVED FOR RELEASE: 2007/02/20: CIA-RDP01-00707R000200060002-9

APPROVED FOR RELEASE: 2007/02/20: CIA-RDP01-00707R000200060002-9

BU HOSC, SIRET SEE				
BŪ ḤAWSH, SĪRAT	RUIN	32 46 N	22 25 E	51906
BU HRÍDA SEE BŪ HARĪDAH	OAS	32 48 N	12 31 E	51904
BU HTÁGA, ABIÁR SEE				
BŪ ḤATĀJAH, BIʾR	CTN	32 27 N	22 19 E	51906
BŪ ḤUBĀRÁ, WĀDĪ	WAD	32 37 N	22 04 E	51906
BŪ HUDAYMAH, BIʾR	WLL	32 18 N	20 16 E	51905
BU HUÉFER, GRAPET SEE				
BŪ ḤUWAYFIR, QARĀRAT	DPR	27 53 N	16 47 E	51908
BU HUEIA SEE BŪ ḤAWĪYAH	HLL	32 32 N	21 17 E	51901
BU HUÈSC, BIR SEE				
BŪ ḤUWAYSHAH, BIʾR	CTN	32 23 N	21 36 E	51901
BU HULGŪMAH, RAʾS SEE				
BŪ ḤULQŪMAH, RAʾS	PT	31 58 N	24 56 E	51906
BŪ ḤULQŪMAH, RAʾS	PT	31 58 N	24 56 E	51906
BŪ ḤULQŪMAH, WĀDĪ	WAD	31 58 N	24 55 E	51906
BŪ ḤULQŪMAH, WĀDĪ	WAD	32 51 N	22 26 E	51906
BŪ ḤUMAYRAH, BIʾR	WLL	32 42 N	12 40 E	51904
BŪ ḤUMAYYIR, ḤAOFAT	CAVE	32 40 N	22 36 E	51906
BŪ ḤUMRAH, BIʾR	CTN	31 25 N	14 12 E	51903
BŪ HŪN, ZAʿMŪT	HLL	29 18 N	18 50 E	51902
BŪ ḤUNAYYAH, ABYĀR	WLLS	32 48 N	22 23 E	51906
BŪ HURAYBAH, JĀMIʿ	MSQE	32 04 N	12 32 E	51907
BŪ HURAYBAN, JĀMIʿ SEE				
BŪ HURAYBAH, JĀMIʿ	MSQE	32 04 N	12 32 E	51907
BŪ ḤŪSAH, JABAL SEE				
BŪ ḤAWSAH, JABAL	HLLS	29 51 N	18 05 E	51902
BŪ ḤŪSH, SĪRAT	RUIN	32 41 N	21 11 E	51901
BŪ ḤUWAYFIR, QARĀRAT	DPR	27 53 N	16 47 E	51908
BŪ ḤUWAYSHAH, BIʾR	CTN	32 23 N	21 36 E	51901
BŪ IBRĪQ, SAWĀNĪ	WLLS	31 07 N	16 33 E	51902
BŪ ʿINAB, SĪRAT	RUIN	32 42 N	21 30 E	51901
BŪ IQBĀL, GHAWĪ	CULT	31 40 N	20 21 E	51905
BU ÍSA SEE ABŪ ʿĪSÁ	PPL	32 45 N	12 38 E	51904

BŪ ʿĪSH, ABYĀR SEE				
BŪ ʿAYSH, ABYĀR	WLLS	32 04 N	23 40 E	51906
BŪ ISNĪHĀN	LCTY	31 17 N	24 20 E	51905
BŪ ʿIZZAH, RAʾS SEE				
BŪ ʿAZZAH, RAʾS	PT	32 47 N	22 39 E	51906
BŪ JABALAYN	PPL	31 58 N	12 01 E	51907
BŪ JADĪD, WĀDĪ	WAD	31 54 N	11 50 E	51907
BŪ JAHĪN, BIʾR SEE				
BŪ JUHAYM, BIʾR	CTN	32 05 N	23 38 E	51906
BŪ JAHĪN, WĀDĪ SEE				
BŪ JUHAYM, WĀDĪ	WAD	32 06 N	23 37 E	51906
BŪ JAʿĪDAH, MUNAYQĪR SEE				
BŪ JUʿAYDAH, MUNAYQĪR	HLLS	29 57 N	17 50 E	51902
BU JAJA, SAWANI SEE				
BU DAJĀJAH, SAWĀNĪ	WLLS	32 01 N	20 04 E	51905
BŪ JANĀDĪ, GHAWĪ	DPR	31 20 N	23 50 E	51906
BŪ JANĀDĪ, MUDAWWAR	HLLS	31 17 N	23 52 E	51906
BŪ JANQALAH, SĀNIYAT	WLL	32 10 N	20 43 E	51905
BŪ JARĀDAH, BIʾR SEE				
ʿUTAYLAH, BIʾR AL	WLL	31 14 N	16 17 E	51902
BŪ JARAYʿIT, BIʾR SEE				
BŪ JURAYʿĪD, BIʾR	WLL	31 06 N	20 10 E	51902
BŪ JARF, WĀDĪ SEE				
BŪ JURF, WĀDĪ	WAD	32 03 N	21 29 E	51901
BŪ JARMAH, QARĀRAT	DPR	29 25 N	10 18 E	51907
BŪ JARRĀR SEE				
BŪ JĪRAH, SABKHAT	SBKH	32 29 N	20 31 E	51905
BŪ JARRĀRAH, BIʾR	WLL	27 32 N	12 00 E	51909
BŪ JAWĀRĪ, BIʾR	WLL	31 05 N	20 10 E	51902
BŪ JAWBARAH, WĀDĪ SEE				
BŪ JAWHARAH, WĀDĪ	WAD	32 21 N	21 04 E	51901
BŪ JAWHARAH, WĀDĪ	WAD	32 21 N	21 04 E	51901
BŪ JAZĪRAH	LK	32 09 N	20 08 E	51905
BŪ JAZĪRAH, BUḤAYRAT	LK	32 10 N	20 08 E	51905
BUJĪD, ʿARQŪB SEE JĪD, ʿURQŪB AL	HLLS	32 44 N	22 39 E	51906

APPROVED FOR RELEASE: 2007/02/20: CIA-RDP01-00707R000200060002-9

APPROVED FOR RELEASE: 2007/02/20: CIA-RDP01-00707R000200060002-9

BŪ JIDĀRĪYAH, ABYĀR	CTN	32 25 N	20 51 E	51901
BŪ JIDĀRĪYAH, BIR SEE				
ABŪ JIDĀRĪYAH, MAʿJAN	WLL	30 21 N	19 56 E	51902
BŪ JIDĀRĪYAH, BIR	WLL	31 42 N	19 58 E	51905
BŪ JĪRAH, SABKHAT	SBKH	32 29 N	20 31 E	51905
BŪ JIʿRĀN, WĀDĪ SEE				
ABŪ JIʿRĀN, WĀDĪ	WAD	32 07 N	14 49 E	51908
BŪ JIHĀQ, WIDYĀN	* WADS	32 29 N	22 00 E	51901
BŪ JUʿAYDAH, MANĀQĪR SEE				
BŪ JUʿAYDAH, MUNAYQĪR	HLLS	29 57 N	17 50 E	51902
BŪ JUʿAYDAH, MUNAYQĪR	HLLS	29 57 N	17 50 E	51902
BŪ JUHAYM, BIR	CTN	31 05 N	23 38 E	51906
BŪ JUHAYM, WĀDĪ	WAD	32 06 N	23 37 E	51906
BŪ JULAYDAH, WĀDĪ	WAD	32 52 N	21 59 E	51900
BŪ JUMAYL, WĀDĪ SEE				
ABŪ JUMAYL, WĀDĪ	WAD	30 28 N	16 25 E	51902
BŪ JUMAYL AL KABĪR, WĀDĪ SEE				
ABŪ JUMAYL AL KABĪR, WĀDĪ	WAD	30 24 N	16 21 E	51902
BŪ JURAYʿĪD, BIR	WLL	31 06 N	20 10 E	51902
BŪ JURAYʿĪD, DAKĀKĪN	STOR	31 07 N	20 14 E	51902
BŪ JURF, WĀDĪ	WAD	32 03 N	21 29 E	51901
BŪ KAʿBĀSH, GHAWJ	CULT	32 20 N	20 30 E	51905
BŪ KABDAH, WĀDĪ	WAD	29 58 N	13 40 E	51907
BU KALIFA, WADI SEE				
BŪ KHALĪFAH, WĀDĪ	WAD	31 46 N	25 05 E	51906
BŪ KAMMĀSH SEE ABŪ KAMMĀSH	PPL	33 05 N	11 44 E	51904
BŪ KARĪMĪSAL, SĪRAT SEE				
BŪ KURAYMĪSAH, SĪRAT	RUIN	32 21 N	20 59 E	51901
BŪ KARĪMĪS, WĀDĪ SEE				
BŪ KURAYMĪS, WĀDĪ	WAD	32 07 N	23 53 E	51906
BŪ KARĪMISAH, BIR SEE				
BŪ KURAYMĪSAH, BIR	CTN	31 48 N	24 05 E	51906
BŪ KARĪMĪŞAH, GHAWJ SEE				
BŪ KURAYMĪSAH, GHAWJ	CULT	32 38 N	20 56 E	51901
BŪ KARĪMISAH, WĀDĪ SEE				
BŪ KURAYMĪSAH, WĀDĪ	WAD	32 11 N	23 39 E	51906
BŪ KARĪMĪŞAH, WĀDĪ SEE				
BŪ KURAYMĪSAH, WĀDĪ	WAD	32 00 N	24 40 E	51906
BŪ KARĪMSAH, BIR SEE				
BŪ KURAYMĪSAH, BIR	CTN	32 44 N	22 36 E	51906
BŪ KARĪMSAH, BIR SEE				
BŪ KURAYMĪSAH, BIR	WLL	32 48 N	23 23 E	51906
BŪ KARĪMSAH, SĪRAT SEE				
BŪ KURAYMĪSAH, SĪRAT	RUIN	32 42 N	21 10 E	51901
BŪ KARĪMŞAH, WĀDĪ SEE				
BŪ KURAYMĪSAH, WĀDĪ	WAD	32 39 N	22 41 E	51906
BŪ KARMAH, BIR	CTN	32 00 N	20 24 E	51905
BŪ KARMAH, GHAWJ	CULT	32 33 N	20 49 E	51901
BŪ KARMAH, MADRASAT	SCH	32 31 N	20 46 E	51901
BŪ KARMŪSAH, ʿAYN	SPNG	32 37 N	22 29 E	51906
BŪ KARMŪSAH, ʿAYN	SPNG	32 37 N	22 30 E	51906
BŪ KARMŪSAH, ʿAYN	SPNG	32 38 N	22 32 E	51906
BŪ KARMŪSAH, BIR	CTN	31 31 N	20 32 E	51905
BŪ KARMŪSAH, BIR	CTN	31 37 N	24 50 E	51906
BŪ KARMŪSAH, WĀDĪ	WAD	32 51 N	22 13 E	51906
BŪ KARMŪSAN, ʿAYN SEE				
BŪ KARMŪSAH, ʿAYN	SPNG	32 37 N	22 30 E	51906
BŪ KASŪLAH, WĀDĪ	WAD	32 41 N	21 50 E	51901
BU KEMMASK BAY SEE				
BURAYQAH, MARSĀ AL	BGHT	33 05 N	11 40 E	51904
BU KEMMESH SEE ABŪ KAMMĀSH	PPL	33 05 N	11 44 E	51904
BŪ KHADĪJAH, QABR	TMB	31 28 N	24 29 E	51906
BŪ KHALĪFAH	LCTY	31 54 N	12 11 E	51907
BŪ KHALĪFAH, WĀDĪ	WAD	31 46 N	25 05 E	51906
BŪ KHARAZAH, BIR	CTN	32 35 N	22 34 E	51906
BŪ KHARAZAH, BIR	CTN	32 35 N	22 58 E	51906
BŪ KHARAZAH, BIR	CTN	32 39 N	21 42 E	51901
BUKHĀRĪ, JABAL AL	HLL	30 56 N	11 02 E	51907

APPROVED FOR RELEASE: 2007/02/20: CIA-RDP01-00707R000200060002-9

APPROVED FOR RELEASE: 2007/02/20: CIA-RDP01-00707R000200060002-9

SOME of these PAGES HAVE LIGHT PRINT.

APPROVED FOR RELEASE: 2007/02/20: CIA-RDP01-00707R000200060002-9

APPROVED FOR RELEASE: 2007/02/20: CIA-RDP01-00707R000200060002-9

BŪ KHARĪBAH, SĪRAT SEE				
BŪ KHURAYBAH, SĪRAT	RUIN	32 24 N	20 36 E	51901
BŪ KHARĪSHFAH, GHAWĪ SEE				
BŪ KHURAYSHĪFAH, GHAWĪ	CULT	32 22 N	21 04 E	51901
BU KHARĪSHĪFAH SEE				
BŪ KHURAYSHĪFAH	LCTY	32 45 N	21 24 E	51901
BŪ KHARĪSHIYAH, WĀDĪ SEE				
BŪ KHURAYSHĪMAH, WĀDĪ	WAD	32 47 N	22 37 E	51906
BŪ KHARĪZAB, GHAWĪ SEE				
BŪ KHURAYZAH, GHAWĪ	DPR	31 50 N	23 40 E	51906
BU KHARĪZAH, BIʾR SEE				
BŪ KHURAYZAH, BIʾR	CTN	32 23 N	21 09 E	51901
BŪ KHARĪZAH, BIʾR SEE				
BŪ KHURAYZAH, BIʾR	CTN	31 03 N	20 22 E	51905
BŪ KHARĪZAH, GHAWĪ	CULT	32 31 N	20 41 E	51901
BŪ KHARĪZAH, GHAWĪ SEE				
BŪ KHURAYZAH, GHAWĪ	DPR	31 50 N	23 40 E	51906
BŪ KHARMAH, DŪR SEE				
BŪ KHURMAH, DŪR	HLL	29 37 N	17 36 E	51902
BU KHARMAH, WĀDĪ SEE				
BŪ KHURMAH, WĀDĪ	WAD	29 29 N	17 30 E	51908
BŪ KHARRŪBAH, WĀDĪ	WAD	32 22 N	23 00 E	51906
BŪ KHARYĀN	RUIN	29 02 N	15 47 E	51908
BŪ KHASHĪBAH, BIʾR SEE				
BŪ KHUSHAYBAH, BIʾR	WLL	32 00 N	24 22 E	51906
BŪ KHASHĪBAH, WUDYĀN SEE				
BŪ KHUSHAYBAH, WIDYĀN	WADS	32 00 N	24 22 E	51906
BU KHASHĪM, WĀDĪ SEE				
BŪ KHUSHAYM, WĀDĪ	WAD	32 45 N	22 40 E	51906
BŪ KHAJJĀN, WĀDĪ	WAD	32 44 N	22 18 E	51906
BUKHAYTAH, GHAWĪ	DPR	32 15 N	23 10 E	51906
BUKHAYTAH, ẒAHR	HLL	32 17 N	23 10 E	51906
BŪ KHAZZĀNAH, JIBĀL	HLLS	31 45 N	10 54 E	51907

BŪ KHIRZAH, BIʾR SEE				
BŪ KHARAZAH, BIʾR	CTN	32 39 N	21 42 E	51901
BŪ KHIRZAH, WĀDĪ	WAD	32 14 N	21 05 E	51901
BŪ KHRĪBAH, SĪRAT SEE				
BŪ KHURAYRĪBAH, SĪRAT	RUIN	32 35 N	20 52 E	51901
BŪ KHUFF, MINJAQAT	LCTY	32 09 N	12 05 E	51907
BŪ KHURAYBAH, BIʾR	CTN	32 25 N	21 08 E	51901
BŪ KHURAYBAH, SĪRAT	RUIN	32 24 N	20 36 E	51901
BŪ KHURAYBAH, SĪRAT SEE				
BŪ KHURAYRĪBAH, SĪRAT	RUIN	32 37 N	21 08 E	51901
BŪ KHURAYMAH, WĀDĪ	WAD	28 05 N	16 33 E	51908
BŪ KHURAYRĪBAH, SĪRAT	RUIN	32 35 N	20 52 E	51901
BŪ KHURAYRĪBAH, SĪRAT	RUIN	32 37 N	21 08 E	51901
BŪ KHURAYSHFAH, GHAWĪ SEE				
BŪ KHURAYSHĪFAH, GHAWĪ	CULT	32 30 N	21 14 E	51901
BŪ KHURAYSHĪFAH	LCTY	32 45 N	21 24 E	51901
BŪ KHURAYSHĪFAH, BIʾR	CTN	32 29 N	21 14 E	51901
BŪ KHURAYSHĪFAH, GHAWĪ	CULT	32 22 N	21 04 E	51901
BŪ KHURAYSHĪFAH, GHAWĪ	CULT	32 30 N	21 14 E	51901
BŪ KHURAYSHĪMAH, WĀDĪ	WAD	32 47 N	22 37 E	51906
BŪ KHURAYZAH, BIʾR	CTN	31 03 N	20 22 E	51905
BŪ KHURAYZAH, BIʾR	CTN	32 23 N	21 09 E	51901
BŪ KHURAYZAH, GHAWĪ	DPR	31 50 N	23 40 E	51906
BŪ KHURJ, MINQĀR	HLL	28 27 N	17 23 E	51908
BŪ KHURJ, WĀDĪ	WAD	28 24 N	17 28 E	51908
BŪ KHURMAH, DŪR	HLL	29 37 N	17 36 E	51902
BŪ KHURMAH, THAMAD	WTRH	29 28 N	18 38 E	51902
BŪ KHURMAH, WĀDĪ	WAD	29 28 N	17 30 E	51908
BŪ KHUSHAYBAH, BIʾR	WLL	32 00 N	24 22 E	51906
BŪ KHUSHAYBAH, DŪR	HLLS	30 14 N	19 01 E	51902
BŪ KHUSHAYBAH, JABAL	HLL	30 16 N	19 09 E	51902
BŪ KHUSHAYBAH, WIDYĀN	WADS	32 00 N	24 22 E	51906
BŪ KHUSHAYM, WĀDĪ	WAD	32 45 N	22 40 E	51906
BŪ KHUJJAH, SHAJĪB	WAD	32 36 N	22 18 E	51906

APPROVED FOR RELEASE: 2007/02/20: CIA-RDP01-00707R000200060002-9

APPROVED FOR RELEASE: 2007/02/20: CIA-RDP01-00707R000200060002-9

BŪ KHUWAYWAH, WĀDĪ		WAD	32 00 N	24 20 E	51906
BŪ KHUZAYYIM, BIʾR		CTN	32 03 N	20 30 E	51905
BŪ KIRĀʿ, WĀDĪ SEE					
BŪ KURĀʿ, WĀDĪ		WAD	32 11 N	12 30 E	51907
BŪ KĪSAH, QUBŪR		TMB	31 51 N	24 58 E	51906
BŪ KĪSAH, WASHKAT		TREE	31 50 N	24 59 E	51906
BŪ KURĀʿ, WĀDĪ		WAD	32 11 N	12 30 E	51907
BŪ KURAYWĪS, WĀDĪ		WAD	32 07 N	23 53 E	51906
BŪ KURAYWĪSAH		LCTY	32 31 N	20 50 E	51901
BŪ KURAYWĪSAH, BIʾR		CTN	31 48 N	24 05 E	51906
BŪ KURAYWĪSAH, BIʾR		CTN	32 44 N	22 36 E	51906
BŪ KURAYWĪSAH, BIʾR		WLL	32 48 N	22 23 E	51906
BŪ KURAYWĪSAH, GHAWŢ		CULT	32 38 N	20 56 E	51901
BŪ KURAYWĪSAH, SĪRAT		RUIN	32 21 N	20 59 E	51901
BŪ KURAYWĪSAH, SĪRAT		RUIN	32 42 N	21 10 E	51901
BŪ KURAYWĪSAH, WĀDĪ		WAD	32 00 N	24 40 E	51906
BŪ KURAYWĪSAH, WĀDĪ		WAD	32 11 N	23 39 E	51906
BŪ KURAYWĪSAH, WĀDĪ		WAD	32 39 N	22 41 E	51906
BŪ KŪSĀ, BIʾR		WLL	27 37 N	11 49 E	51909
BŪ LAGHĪŢAH, BIʾR		CTN	31 20 N	20 36 E	51905
BU LÁHIA, BIR SEE					
BŪ LUḤAYYAH, BIʾR		CTN	32 26 N	22 06 E	51906
BŪ LAHĪB, DŪR		HLL	29 56 N	19 33 E	51902
BŪ LAHĪB, ḤAŢĪYAT		DPR	29 55 N	19 40 E	51902
BŪ LAIT, BIʾR	*	CTN	32 00 N	20 19 E	51905
BULĀKH, BIʾR SEE BĀLAK, BIʾR		WLL	31 43 N	20 46 E	51905
BŪLAM, ʿARQŪB SEE					
BŪ LAMM, ʿURQŪB		HLLS	32 47 N	22 31 E	51906
BŪ LAMM, ʿURQŪB		HLLS	32 47 N	22 31 E	51906
BŪ LAQAFAH, WĀDĪ SEE					
BŪ LISHFAH, WĀDĪ		WAD	32 15 N	22 34 E	51906
BU L-ARÚGH, UÁDI SEE					
BŪ AL ʿURŪQ, WĀDĪ		WAD	31 21 N	13 17 E	51907
BŪ LASHFAH, WĀDĪ		WAD	31 52 N	20 54 E	51905
BULAŢAH, QARĀRAT AL	*	DPR	30 30 N	16 44 E	51902
BŪ LAŢʿAH, BIʾR		CTN	32 32 N	20 45 E	51901
BŪ LAYLÁ, QARʿAT		DPR	29 07 N	10 33 E	51907
BŪ LAYLÁ, SHUʿBAT		WAD	29 07 N	10 33 E	51907
BULAYLĪʿAH, WĀDĪ AL		WAD	32 07 N	12 17 E	51907
BULAYMAH, WĀDĪ		WAD	32 53 N	22 03 E	51906
BULAYŢAH, MAʿŢAN AL		WLL	27 00 N	14 01 E	51909
BULAYŢAH, QARĀRAT AL		DPR	28 38 N	16 07 E	51908
BU LEGEFA, UADI SEE					
BŪ LISHFAH, WĀDĪ		WAD	32 15 N	22 34 E	51906
BU LEHÉSCEM, UÁDI SEE					
BŪ AL HASHM, WĀDĪ		WAD	27 30 N	18 34 E	51908
BU LEHÍB, HATÍET SEE					
BŪ LAHĪB, ḤAŢĪYAT		DPR	29 55 N	19 40 E	51902
BU LEMM, ARGUB SEE					
BŪ LAMM, ʿURQŪB		HLLS	32 47 N	22 31 E	51906
BU L-GHERDÁN, UÁDI SEE					
BŪ AL QIRDĀN, WĀDĪ		WAD	31 36 N	15 20 E	51908
BULIA, ARGUB SEE					
BŪ LĪYAH, ʿURQŪB		HLLS	32 41 N	22 36 E	51906
BŪ LIFĀʿ, ḤARRAT SEE					
BŪ AL LIFĀʿ, ḤARRAT		LAVA	28 55 N	14 19 E	51900
BŪ LIGLAH, WĀDĪ SEE					
BŪ AL QALT, WĀDĪ		WAD	32 37 N	20 46 E	51901
BŪ LIḤYAH, BIʾR SEE					
BŪ LUḤAYYAH, BIʾR		CTN	32 26 N	22 06 E	51906
BŪ LILLA, WĀDĪ	*	WAD	32 00 N	24 12 E	51906
BŪLĪS ABŪ GHAYLĀN SEE					
BŪ GHAYLĀN		PPL	32 16 N	13 02 E	51907
BŪ LISHFAH, WĀDĪ	*	WAD	32 15 N	22 34 E	51906
BŪ LĪYAH, ʿURQŪB		HLLS	32 41 N	22 36 E	51906
BŪ LUBĀN, BIʾR SEE					
BILBĀN, BIʾR		CTN	32 06 N	23 19 E	51906

APPROVED FOR RELEASE: 2007/02/20: CIA-RDP01-00707R000200060002-9

APPROVED FOR RELEASE: 2007/02/20: CIA-RDP01-00707R000200060002-9

BŪ LUBĀN, BIR SEE				
BILBĀN, BIR	CTN	32 06 N	23 20 E	51906
BŪ LUḤAYYAH, BIR	CTN	32 26 N	22 05 E	51906
BŪ LUQMAH, SĪRAT	RUIN	32 31 N	20 46 E	51901
BŪ LŪSHAM, ʿALAM	HLL	31 47 N	20 36 E	51905
BŪ LUJʿAH, BIR SEE				
BŪ LAJʿAH, BIR	CTN	32 32 N	20 45 E	51901
BŪLYAH, ʿARQŪB SEE				
BŪ LĪYAH, ʿURQŪB	HLLS	32 41 N	22 36 E	51906
BUM, GLEB EL- SEE				
BŪM, QULAYB AL	HLL	27 44 N	16 49 E	51908
BŪM, ḤULAYQ AL	DPR	31 50 N	24 04 E	51906
BŪM, QULAYB AL	HLL	27 44 N	16 49 E	51908
BŪMA SEE BŪMAH	OAS	24 12 N	23 20 E	51902
BŪ MAʿĀD SEE ABŪ MAʿĀD	LCTY	32 04 N	13 03 E	51907
BU MAAFES, BIR SEE				
BŪ MAʿFIS, BIR	CTN	31 44 N	23 49 E	51906
BU MAAFES, SCIAABET SEE				
MAʿFIS, SHUʿBAT	WADX	31 41 N	23 50 E	51906
BU MAÁIET, DAHAR SEE				
BŪ MAʿĪJ, ẒAHR	HLL	32 21 N	23 01 E	51906
BU MAÁIET, GDT SEE				
BŪ MAʿĪJ, GHAWJ	DPR	32 20 N	23 02 E	51906
BU MÁATEGH SEE BŪ MAʿTAQ	HLL	31 27 N	13 04 E	51907
BŪ MAʿBUS, QARĀRAT	DPR	28 44 N	15 45 E	51908
BŪ MADDĀD, RAʾS	HLL	32 48 N	22 33 E	51906
BŪ MADFAʿ SEE BŪ MIDFAʿ	LCTY	32 09 N	20 09 E	51905
BŪ MADYŪS	HLL	30 10 N	19 36 E	51902
BU MAÉT, UÁDI SEE				
BŪ MUʿAYJ, WĀDĪ	WAD	32 22 N	21 08 E	51901
BŪ MAʿFAṢ, BIR SEE				
BŪ MAʿFIS, BIR	CTN	31 44 N	23 49 E	51906
BŪ MAʿFIS, BIR	CTN	31 44 N	23 49 E	51906
BŪ MAFṢAʿ, GHAWJ	DPR	31 50 N	23 12 E	51906
BŪ MAFṢAʿ, ḤAJĀJ	HLL	31 53 N	23 06 E	51906

BŪ MAFṢAʿ, HIJĀJ SEE				
BŪ MAFṢAʿ, ḤAJĀJ	HLL	31 53 N	23 06 E	51906
BŪ MAFṢAʿ, JAWF	DPR	31 53 N	23 06 E	51906
BŪ MAFṢAʿ, JAWF	DPR	31 55 N	22 51 E	51906
BŪNAH	OAS	24 12 N	23 20 E	51902
BŪNAH, WĀDĪ AL	WAD	32 54 N	21 49 E	51901
BU MAHADIA, GEBEL SEE				
ABŪ MAḤẒĪYAH, JABAL	HLL	29 26 N	18 48 E	51902
BŪ MAHDĪYAH, JABAL SEE				
ABŪ MAḤẒĪYAH, JABAL	HLL	29 26 N	18 48 E	51902
BŪ MAʿĪJ, GHAWJ	DPR	32 20 N	23 02 E	51906
BŪ MAʿĪT, WĀDĪ SEE				
BŪ MUʿAYJ, WĀDĪ	WAD	32 22 N	21 09 E	51901
BŪ MAʿĪJ, WĀDĪ	WAD	32 20 N	23 02 E	51906
BŪ MAʿĪJ, ẒAHR	HLL	32 21 N	23 01 E	51906
BŪ MAʿĪZ, QĀRAT SEE				
BŪ MAʿZ, QĀRAT	HLL	30 51 N	20 08 E	51902
BŪ MAJDAH	HLL	32 39 N	21 05 E	51901
BŪ MAJĪD	WLL	31 46 N	20 16 E	51905
BŪ MAJĪRAH, SĪRAT	RUIN	32 35 N	21 30 E	51901
BŪ MAKHĪJ, SĪRAT	RUIN	32 34 N	20 43 E	51901
BŪ MALĀYAH, WĀDĪ	WAD	32 45 N	21 49 E	51901
BŪ MALĪḤ, RAʾS	HLL	32 01 N	10 52 E	51907
BŪ MALĪḤAH, BIR	CTN	31 34 N	24 27 E	51906
BŪ MALĪḤAH, MUKHAYZIN	CTN	31 38 N	24 28 E	51906
BŪ MALĪḤAH, QABR	THB	31 46 N	23 47 E	51906
BŪ MALĪM, JAWĪL	HLL	32 00 N	10 54 E	51907
BU MANA SEE BŪ MĀNIʿ, ABYĀR	CTN	32 37 N	21 11 E	51901
BŪ MĀNAH, ABYĀR SEE				
BŪ MĀNIʿ, ABYĀR	CTN	32 37 N	21 11 E	51901
BŪ MĀNAH, GHAWJ SEE				
BŪ MĀNIʿ, GHAWJ	CULT	32 37 N	21 11 E	51901
BŪ MANĀRAH, ABYĀR	WLLS	31 46 N	20 01 E	51905

APPROVED FOR RELEASE: 2007/02/20: CIA-RDP01-00707R000200060002-9

APPROVED FOR RELEASE: 2007/02/20: CIA-RDP01-00707R000200060002-9

BŪ MANĀS, MINJAQAT		LCTY	32 53 N	22 07 E	51906
BŪ MANĀS, WĀDĪ		WAD	32 54 N	22 07 E	51906
BŪ MĀNIʿ, ABYĀR		CTN	32 37 N	21 11 E	51901
BŪ MĀNIʿ, GHAWJ		CULT	32 37 N	21 11 E	51901
BŪ MĀNIʿ, HAWĀ		VAL	32 36 N	21 12 E	51901
BŪ MĀNIʿ, SĪRAT		RUIN	32 37 N	21 12 E	51901
BŪ MANŞŪR, SĪRAT		RUIN	32 45 N	21 06 E	51901
BŪ MANŞŪR, SĪRAT		RUIN	32 46 N	21 06 E	51901
BU MANSUR, WADI SEE					
SHAQĪQ, WĀDĪ ASH		WAD	32 51 N	22 03 E	51906
BŪ MARAS, THAMAD		WTRH	29 22 N	18 08 E	51902
BŪ MARAS, WĀDĪ		WAD	29 23 N	17 59 E	51902
BŪ MARAS, WĀDĪ		WAD	29 25 N	18 06 E	51902
BŪ MARĪS, BIʾR		CTN	31 59 N	24 05 E	51906
BŪ MARYAM, QABR		TMB	30 54 N	21 34 E	51902
BŪ MARYŪ, HANSHĪR		RUIN	32 11 N	13 04 E	51907
BŪ MARYŪMAH, SĀNIYAT		WLL	32 36 N	20 41 E	51901
BŪ MASHĀQIN, BIʾR		CTN	31 53 N	20 36 E	51905
BŪ MASHĪFAH, WĀDĪ SEE					
BŪ MUSHAYFAH, WĀDĪ		WAD	32 42 N	20 55 E	51901
BŪ MAŞNAʿ, BIʾR		WLL	31 03 N	20 10 E	51902
BŪ MAŞNAʿ, JAWF		VAL	31 55 N	22 56 E	51906
BŪ MASʿŪD, BIʾR		CTN	32 04 N	20 18 E	51905
BŪ MAʿTAQ		HLL	31 27 N	13 04 E	51907
BU MAUSUR, SIRET SEE					
BŪ MANŞŪR, SĪRAT		RUIN	32 46 N	21 06 E	51901
BŪ MAYDAH, MAʿJAN		WLL	32 37 N	21 39 E	51901
BŪ MAYNAH, BIʾR		CTN	32 50 N	22 19 E	51906
BŪ MAYNAH, WĀDĪ		WAD	32 51 N	22 19 E	51906
BŪ MAʿZ, QĀRAT		HLL	30 51 N	20 08 E	51902
BŪ MAZAYWIR, WĀDĪ SEE					
BŪ MUZAYWIR, WĀDĪ		WADX	32 32 N	21 20 E	51901
BUMBAH, GHAWJ	*	DPR	32 22 N	20 39 E	51901
BUMBAH, KHALĪJ AL		BAY	32 25 N	23 06 E	51906
BUMBAH, KHALĪJ AL		GULF	32 25 N	23 75 E	51906
BŪMBAH, MINJAQAT AL		LCTY	32 27 N	23 07 E	51906
BŪMBAH POINT	*	PT	32 24 N	23 08 E	51906
BU MDĒUES SEE BŪ MADYŪS		HLL	30 10 N	19 36 E	51902
BU MEDÀS, SCEÀB SEE					
ʿADDĀS, SHAJĪB		WAD	31 54 N	12 30 E	51907
BU MEDDÁD, RAS SEE					
BŪ MADDĀD, RAʾS		HLL	32 48 N	22 33 E	51906
BU MEDFA SEE BŪ MIDFAʿ		LCTY	32 09 N	20 09 E	51905
BU MEGENA, GOT SEE					
BŪ MĪJANAH, GHAWJ		DPR	32 42 N	22 34 E	51906
BU MÈLA, GRÀRET SEE					
MILḤ, QARĀRAT AL		DPR	29 32 N	18 36 E	51902
BU MELÁIEM, SCETIB SEE					
ABŪ MALĀJIM, WĀDĪ		WAD	30 23 N	16 31 E	51902
BU MELIHA, BIR SEE					
BŪ MALĪḤAH, BIʾR		CTN	31 34 N	24 37 E	51906
BU MGATA, SCIATT SEE					
SHAʿRĀYAH, SHĀJIʾ ASH		BCH	32 53 N	22 19 E	51906
BŪ MIDFAʿ		LCTY	32 09 N	20 09 E	51905
BU MIIANAH, GHAWJ SEE					
BŪ MĪJANAH, GHAWJ		DPR	32 42 N	22 34 E	51906
BŪ MĪJANAH, GHAWJ		DPR	32 42 N	22 34 E	51906
BŪ MĪLYŪ, ʿAYN		SPNG	32 50 N	21 53 E	51901
BŪ MĪLYŪ, WĀDĪ		WAD	32 51 N	21 53 E	51901
BŪ MINNAH, MINJAQAT		LCTY	31 02 N	20 20 E	51900
BŪ MITNĀNAH, GHAWJ	*	CULT	32 24 N	20 41 E	51901
BŪ MIZYĀR, WĀDĪ		WAD	32 42 N	22 23 E	51906
BU MRAS, TMED SEE					
BŪ MARAS, THAMAD		WTRH	29 22 N	18 08 E	51902
BU MRAS, UADI SEE					
BŪ MARAS, WĀDĪ		WAD	29 25 N	18 06 E	51902
BU MREFEGH, TMED SEE					
BŪ MURAYFIQ, THAMAD		CTN	28 53 N	18 16 E	51902

APPROVED FOR RELEASE: 2007/02/20: CIA-RDP01-00707R000200060002-9

APPROVED FOR RELEASE: 2007/02/20: CIA-RDP01-00707R000200060002-9

BU MSAFER, UADI SEE				
BŪ MUSĀFIR, WĀDĪ	WAD	32 47 N	22 35 E	51906
BU MSCÈIFA, UÀDI SEE				
BŪ MUSHAYFAH, WĀDĪ	WAD	32 42 N	20 55 E	51901
BU MSCEUA, WADI SEE				
BŪ MUSHAYFAH, WĀDĪ	WAD	32 41 N	20 56 E	51901
BU MSCEUA, WADI SEE				
BŪ MUSAYFAH, WĀDĪ	WAD	32 42 N	20 55 E	51901
BŪ MU'AYJ, WĀDĪ	WAD	32 17 N	21 10 E	51901
BŪ MU'AYJ, WĀDĪ	WAD	32 22 N	21 08 E	51901
BŪ MU'AYT, WĀDĪ	WAD	32 22 N	21 09 E	51901
BŪ MUBĀRAKAH, ḤASY	WLL	29 40 N	21 58 E	51902
BŪ MUBĀRAKAH, ḤAJĪYAT	DPR	29 38 N	21 50 E	51902
BŪ MUFAYSA', JAWF SEE	DPR	31 53 N	23 04 E	51906
BŪ MUFAYṢI', JAWF	DPR	31 53 N	23 04 E	51906
BŪ MUFAYṢI', JAWF	DPR	31 53 N	23 04 E	51906
BU MUFFZA, GIOF SEE				
BŪ MAFṢA', JAWF	DPR	31 53 N	23 06 E	51906
BU MUFFZA, HAGIAG SEE				
BŪ MAFṢA', ḤAJĀJ	HLL	31 53 N	23 06 E	51906
BŪ MURAYFIQ, THAMAD	CTN	28 53 N	18 16 E	51902
BŪ MURAYKĪB, BIR	CTN	31 48 N	24 34 E	51906
BŪ MŪSÁ, ABYĀR	WLLS	31 59 N	23 48 E	51906
BŪ MUSĀFIR, RA'S	HLL	32 47 N	22 35 E	51906
BŪ MUSĀFIR, WĀDĪ	WAD	32 47 N	22 35 E	51906
BŪ MUSHAYFAH	LCTY	32 05 N	20 24 E	51905
BŪ MUSHAYFAH, HAWÁ	WAD	32 04 N	20 25 E	51905
BŪ MUSHAYFAH, WĀDĪ	WAD	32 41 N	20 56 E	51901
BŪ MUSHAYFAH, WĀDĪ	WAD	32 42 N	20 55 E	51901
BŪ MUWAYLIḤ, SAQĪFAT	DPR	32 05 N	23 47 E	51906
BŪ MUWAYS, BIR	CTN	32 26 N	20 53 E	51901
BŪ MUZAYWIR, GHAWJ	CULT	32 33 N	21 29 E	51901
BŪ MUZAYWIR, WĀDĪ	WADX	32 32 N	21 20 E	51901
BŪ NA'ĀMAH, RA'S	HLLS	32 27 N	21 59 E	51901
BŪ NA'ĀMAH, WĀDĪ	WAD	32 21 N	21 59 E	51900
BŪ NABAḤ, WĀDĪ SEE				
BŪ NABḤ, WĀDĪ	WAD	32 49 N	21 50 E	51901
BŪ NABḤ, WĀDĪ	WAD	32 49 N	21 50 E	51901
BŪ NA'ĪM, MINQĀR	HLLS	29 05 N	18 56 E	51902
BŪ NAJĪLAH, 'AYN	SPNG	32 38 N	22 32 E	51906
BŪ NASĪRAH, WĀDĪ SEE				
BŪ NUṢAYRAH, WĀDĪ	WAD	32 19 N	22 34 E	51906
BŪ NAWMAH, MALLĀḤAT SEE				
BANNŪMAH, MALLĀḤAT	SBKH	33 01 N	11 45 E	51904
BŪ NAWWĀR, MA'ĀJIN	WLLS	32 10 N	20 35 E	51905
BUNAYYAH, 'AYN	SPNG	32 00 N	12 06 E	51907
BUNAYYAH, BIRKAT AL	LKI	32 39 N	21 00 E	51901
BUNAYYAH, GHAWJ AL	CULT	32 18 N	20 53 E	51901
BUNAYYAH, JABBĀNAT AL	CHTY	31 01 N	17 01 E	51902
BUNAYYAH, JABBĀNAT AL	CHTY	32 39 N	11 35 E	51904
BUNAYYAH, MURĀBIJ AL	SHRN	31 52 N	11 52 E	51907
BUNAYYAH, RA'S AL	PK	32 11 N	13 03 E	51907
BUNAYYAH, SĪRAT AL	RUIN	32 15 N	20 48 E	51905
BUNAYYAH, WĀDĪ AL	WAD	32 19 N	20 48 E	51901
BUNAYYAH, WĀDĪ AL	WAD	32 35 N	21 23 E	51901
BUNAYYAT AẒ ẒALĪM	HLL	30 28 N	17 42 E	51902
BUNAYYAT AẒ ẒALĪM, JABBĀNAT	CHTY	30 28 N	17 41 E	51902
BUNAYYAT AẒ ẒALĪM, QARĀR	DPR	30 27 N	17 43 E	51902
BUNDUQ, RA'S AL	HLL	31 59 N	13 15 E	51907
BU NGEM SEE QARYAT ABŪ NUJAYM	PPL	30 35 N	15 24 E	51908
BU NGHEIRA, BIR SEE				
BŪ NUQAYRAH, BIR	CTN	32 27 N	22 55 E	51906
BU NGHÈRA, BIR SEE				
BŪ NUQAYRAH, BIR	CTN	32 27 N	22 55 E	51906
BŪ NIZĀR, SĪRAT	RUIN	32 31 N	20 47 E	51901
BUNNAYYAH, MARĀBIJ AL SEE				
BUNAYYAH, MURĀBIJ AL	SHRN	31 52 N	11 52 E	51907

APPROVED FOR RELEASE: 2007/02/20: CIA-RDP01-00707R000200060002-9

APPROVED FOR RELEASE: 2007/02/20: CIA-RDP01-00707R000200060002-9

BU NÓGRA, MAATEN SEE				
BŪ NUQRAH, MA'JAN	WLL	30 07 N	19 59 E	51902
BŪ NUQHRAH, MA'JIN SEE				
BŪ NUQRAH, MA'JAN	WLL	30 07 N	19 59 E	51902
BU NÚGTA, BIR SEE				
BŪ NUQJAH, ABYĀR	WLLS	30 44 N	13 43 E	51907
BU NUJAYM SEE QARYAT ABU NUJAYM	PPL	30 35 N	15 24 E	51908
BU NUMA, MELLAHET SEE				
BANNŌMAH, MALLĀḤAT	SBKH	33 01 N	11 45 E	51904
BŪ NUQAYRAH, BIR	CTN	32 27 N	22 55 E	51906
BŪ NUQHRAH, MA'JIN SEE				
BŪ NUQRAH, MA'JAN	WLL	30 07 N	19 59 E	51902
BŪ NUQRAH, MANĀQĪR	HLLS	30 08 N	16 57 E	51902
BŪ NUQRAH, MA'JAN	WLL	30 07 N	19 59 E	51902
BŪ NUQJAH, ABYĀR	WLLS	30 44 N	13 43 E	51907
BŪ NUQJAH, BIR SEE				
BŪ NUQJAH, ABYĀR	WLLS	30 44 N	13 43 E	51907
BŪ NUṢAYRAH, WĀDĪ	WAD	32 19 N	22 34 E	51906
BŪ NŪWĀRAH, JĀMI'	MSQE	31 54 N	11 53 E	51907
BŪ NŪWWĀRAH, JĀMI' SEE				
BŪ NŪWĀRAH, JĀMI'	MSQE	31 54 N	11 53 E	51907
BUNYĀN, ĀBĀR	WLLS	31 51 N	11 18 E	51907
BU ÓGLA, GEBÉL SEE				
BŪ 'AQILAH, JABAL	HLL	31 05 N	13 46 E	51907
BU OMEIR, WADI SEE				
KHUṢAYN, WĀDĪ AL	WAD	32 40 N	22 37 E	51906
BŪ QABBĀR, WĀDĪ	WAD	31 57 N	20 55 E	51905
BŪ QADĪM, BIRKAT	LKI	32 30 N	20 47 E	51901
BŪ QĀDIR, JABBĀNAT	CMTY	32 27 N	20 33 E	51901
BŪ QADRAH, RAJS SEE				
BŪ QIDRAH, RAJS	MT	32 04 N	12 50 E	51907
BŪ QAL'AH, BIR	CTN	31 51 N	25 01 E	51906
BŪ QALĪL, BIR	WLL	30 30 N	18 14 E	51902
BŪ QALĪL, WĀDĪ	WAD	30 31 N	18 17 E	51902
BŪ QALĪL, WUDAYY	WAD	30 33 N	18 17 E	51902

BŪ QALLAH, RAJS SEE				
BŪ QULLAH, RAJS	HLL	31 41 N	20 00 E	51905
BŪ QANĀH, 'IRQ	HLL	31 06 N	20 30 E	51905
BŪ QANDŪL, WĀDĪ	WAD	32 54 N	22 05 E	51906
BŪ QAR'AH, BIR SEE				
BŪ FAR'AH, BIR	CTN	31 03 N	20 15 E	51902
BŪ QĀRAH, SĪRAT	RUIN	32 19 N	20 33 E	51905
BŪ QARĀWAH, SĪRAT	RUIN	32 34 N	21 05 E	51901
BŪ QARAYN, BIR SEE				
BŪ QURAYN, BIR	WLL	32 37 N	12 41 E	51904
BŪ QARĪN, HANSHĪR	RUIN	32 01 N	13 00 E	51907
BŪ QARĪQ, WĀDĪ SEE				
BŪ QURAYF, WĀDĪ	WAD	32 39 N	20 58 E	51901
BŪ QARĪR	LCTY	32 14 N	13 18 E	51907
BŪ QARĪR, HANSHĪR	RUIN	32 14 N	13 19 E	51903
BŪ QARĪR, RAJS	MT	32 14 N	13 19 E	51900
BŪ QARĪR, WĀDĪ	WAD	32 15 N	13 19 E	51907
BŪ QARSHŪDAH, 'ALWAT SEE				
BŪ QARSHŪDAH, 'ILWAT	HLL	30 58 N	20 25 E	51902
BŪ QARSHŪDAH, 'ILWAT	HLL	30 58 N	20 25 E	51902
BŪ QAẒ'AH, WĀDĪ	WAD	28 18 N	17 36 E	51908
BŪ QASHIJAH, RAJS SEE				
BŪ QUSHAYJAH, RAJS	HLL	32 09 N	23 49 E	51906
BŪ QASHIJAH, WĀDĪ SEE				
BŪ QUSHAYJAH, WĀDĪ	WAD	32 09 N	23 48 E	51906
BU QASĪ'AH, SĪRAT SEE				
BŪ QUṢAY'AH, SĪRAT	RUIN	32 26 N	21 04 E	51901
BŪ QAṢRAH, SĪRAT SEE				
BŪ QUṢAY'AH, SĪRAT	RUIN	32 26 N	21 04 E	51901
BŪ QA'TH, ḤAQFAT	* CAVE	31 34 N	20 33 E	51905
BŪ QAJĪFAH SEE BŪ QUJAYFAH	HSE	31 50 N	19 57 E	51905
BŪ QAJĪFAH, BIR	CTN	31 51 N	24 08 E	51906
BŪ QAJĪFAH, SĪRAT	RUIN	32 10 N	23 26 E	51906
BŪ QAJĪFAH, WĀDĪ	WAD	32 10 N	22 25 E	51906

APPROVED FOR RELEASE: 2007/02/20: CIA-RDP01-00707R000200060002-9

APPROVED FOR RELEASE: 2007/02/20: CIA-RDP01-00707R000200060002-9

BŪ QAYLAH	LCTY	32 02 N	23 09 E	51906
BUQAYQĪLAH ʾ	PPL	31 52 N	11 35 E	51907
BUQAYQĪLAH, WĀDĪ	WAD	31 51 N	11 39 E	51907
BUQAYR, WĀDĪ AL	WAD	31 58 N	13 04 E	51907
BUQAYWAH, ʿILWAT	HLL	32 17 N	23 07 E	51906
BŪ QIBĀR, WĀDĪ SEE				
BŪ QABBĀR, WĀDĪ	WAD	31 57 N	20 55 E	51905
BŪ QIDRAH, KHURMAT	PASS	25 38 N	16 41 E	51909
BŪ QIDRAH, RAʾS	MT	32 04 N	12 50 E	51907
BŪ QIDRAH, WĀDĪ	WAD	25 35 N	16 33 E	51909
BŪ QĪLAH SEE BŪ QAYLAH	LCTY	32 02 N	23 09 E	51906
BŪ QĪLAH, BIʾR	WLL	30 08 N	13 50 E	51907
BŪ QĪLAH, JABBĀNAT	CMTY	30 08 N	13 49 E	51907
BŪ QĪLAH, KĀF	HLL	30 08 N	13 41 E	51907
BŪ QIRĀʿ, QARʿAT	CTN	27 23 N	16 53 E	51908
BŪ QĪRIR, WĀDĪ SEE				
BŪ QARĪR, WĀDĪ	WAD	32 15 N	13 19 E	51907
BŪ QUʿAYQĪŠ, MĀJIN	CTN	32 08 N	20 29 E	51905
BŪ QUFFAH, QĀRAT	HLL	27 31 N	15 12 E	51909
BUQŪL, WĀDĪ AL	WAD	31 59 N	12 25 E	51907
BŪ QULAYBIJAH, SĪRAT	RUIN	32 38 N	21 08 E	51901
BŪ QULAYLAH, SĪRAT	RUIN	32 12 N	20 15 E	51905
BŪ QULLAH, RAʾS	HLL	31 41 N	20 00 E	51905
BŪ QŪR, WĀDĪ	WAD	32 00 N	20 57 E	51901
BŪ QURAYʿ SEE ABŪ QURAYʿ	DPR	29 58 N	18 56 E	51902
BŪ QURAYʿ SEE ABŪ QURAYʿ	LCTY	30 01 N	18 56 E	51902
BŪ QURAYʿ, HAJĪYAT SEE ABŪ QURAYʿ, QARĀRAT	DPR	30 03 N	18 57 E	51902
BŪ QURAYDAH, HANSHĪR	RUIN	32 02 N	12 50 E	51907
BŪ QURAYF, WĀDĪ	WAD	32 39 N	20 58 E	51901
BŪ QURAYN, BIʾR	CTN	32 28 N	22 06 E	51906
BŪ QURAYN, BIʾR	WLL	32 37 N	12 41 E	51904
BŪ QURAYN, JABBĀNAT	CMTY	32 35 N	22 04 E	51906
BŪ QURAYN, KĀF	CAVE	32 11 N	20 29 E	51905
BŪ QUŞAYŞAH SEE ḤAMRĀYAT ABŪ QUŞAYŞAH	AREA	30 35 N	16 35 E	51902
BŪ QUŞAYʿAH SEE TAMMAT BŪ QUŞAYʿAH	LCTY	32 21 N	20 27 E	51905
BŪ QUŞAYʿAH, SĪRAT	RUIN	32 26 N	21 04 E	51901
BŪ QUŞAYR, SĪRAT SEE QAŞR BŪ QUŞAYR	RUIN	32 49 N	22 28 E	51906
BŪ QUŞBAH, BIʾR SEE ABŪ QAŞABAH, ABYĀR	WLLS	31 06 N	17 16 E	51902
BŪ QUSHAYJAH, RAʾS	HLL	32 09 N	23 49 E	51906
BŪ QUSHAYJAH, WĀDĪ	WAD	32 09 N	23 48 E	51906
BŪ QUŞŞAH, QARĀRAT	DPR	28 07 N	16 17 E	51908
BŪ QUJAYFAH	HSE	31 50 N	19 57 E	51905
BŪ QUJAYFAH, THAMAD	CTN	30 01 N	17 04 E	51902
BŪ QUWAYDIM, ḤIQFAT SEE ʿAYT ḤUWAYDIM, ḤAQFAT	CTN	32 27 N	21 27 E	51901
BŪR, GHAWJ AL	DPR	31 15 N	20 38 E	51905
BU RAFĀS, GHAWJ SEE BŪ RIFĀS, GHAWJ	DPR	31 13 N	24 28 E	51906
BŪ RAFRĀF, JABBĀNAT	CMTY	32 00 N	20 26 E	51905
BŪ RAFRĀFAH, JABBĀNAT SEE BŪ RAFRĀF, JABBĀNAT	CMTY	32 00 N	20 26 E	51905
BŪ RAGHWAH, ʿAYN	SPNG	31 52 N	11 20 E	51907
BŪ RAGHWAH, BIʾR	WLL	31 54 N	11 18 E	51907
BŪ RAGHWAH, KHASHM	PROM	31 52 N	11 16 E	51907
BŪ RAGHWAH, KHIRBAT	RUIN	31 54 N	11 18 E	51907
BŪ RAGHWAH, SAWĀNĪ SEE BŪ RAGHWAH, BIʾR	WLL	31 54 N	11 18 E	51907
BŪ RAGHWAH, WĀDĪ	WAD	32 01 N	11 17 E	51907
BU RÁGUA SEE BŪ RAGHWAH, BIʾR	WLL	31 54 N	11 18 E	51907
BU RÁGUA, SUÁNI SEE BŪ RAGHWAH, BIʾR	WLL	31 54 N	11 18 E	51907

APPROVED FOR RELEASE: 2007/02/20: CIA-RDP01-00707R000200060002-9

APPROVED FOR RELEASE: 2007/02/20: CIA-RDP01-00707R000200060002-9

BU RAGUA, UADI SEE					
BŪ RAGHWAH, WĀDĪ		WAD	32 01 N	11 17 E	51907
BU RAHA, BIR SEE BŪ RAHAH, BIR		WLL	27 46 N	11 49 E	51909
BŪ RAHAH, BIR		WLL	27 46 N	11 49 E	51909
BU RAHU, BIR SEE BŪ RAHAH, BIR		WLL	27 46 N	11 49 E	51909
BŪ RAMĪHAH, ʿILWAT		HLL	32 21 N	21 50 E	51901
BŪ RAMĪYAH, GHAWŢ		CULT	32 27 N	21 10 E	51901
BŪ RANĪYAH, GHAWŢ SEE					
BŪ RAMĪYAH, GHAWŢ		CULT	32 27 N	21 10 E	51901
BŪ RANIYAH, WĀDĪ	*	WAD	31 54 N	11 48 E	51907
BURĀQ, QŪR AL		HLLS	24 52 N	17 22 E	51909
BURĀQ, RAʾS AL		HLL	30 34 N	18 08 E	51902
BURAQAT AḌ ḌABʿ SEE					
BURAYQAT AḌ ḌABʿ		LCTY	32 09 N	11 03 E	51907
BŪ RAQAYʿAH, WĀDĪ		WAD	32 21 N	21 28 E	51901
BŪ RAQĪʿAH, WĀDĪ SEE					
BŪ RAQAYʿAH, WĀDĪ		WAD	32 21 N	21 28 E	51901
BŪ RAQĪBAH, WĀDĪ		WAD	32 32 N	21 48 E	51901
BŪ RAQĪṢ, BALŢAT SEE					
BŪ RUQAYYIṢ, BALŢAT		DPR	31 59 N	22 01 E	51900
BŪ RAQRĀQAH, RAQABAT		WAD	32 35 N	20 38 E	51901
BŪ RAQŪ, WĀDĪ SEE BARQŪ, WĀDĪ		WAD	32 45 N	21 51 E	51901
BŪ RĀQŪBAH, KAHF		CAVE	32 16 N	20 52 E	51901
BU RAS, SĪAH SEE BŪ RAʾS, SAYḤ		WAD	29 40 N	15 30 E	51908
BŪ RAʾS, SAYḤ		WAD	29 40 N	15 30 E	51908
BŪ RASHĀCAH, THAMAD		WTRH	28 51 N	11 56 E	51909
BŪ RASHĀDAH, WĀDĪ		WAD	26 59 N	16 00 E	51908
BŪ RASHĀDAH, WĀDĪ		WAD	27 03 N	16 13 E	51908
BŪ RASHĀDAH, WIDYĀN		WADS	27 09 N	16 28 E	51908
BŪ RASHĪCAH, THAMAD SEE					
BŪ RASHĀDAH, THAMAD		WTRH	28 51 N	11 56 E	51909
BŪ RASĪYAH, WĀDĪ	*	WAD	32 47 N	21 21 E	51901
BŪ RATAMAH, BIR		WLL	30 36 N	14 17 E	51900
BŪ RATAMAH, BIR		WLL	31 13 N	16 22 E	51902
BŪ RATAMAH, MINQĀR SEE					
RATAM, MINQĀR AR		HLL	30 18 N	18 36 E	51902
BŪ RATAMAH, WĀDĪ		WAD	28 58 N	17 33 E	51908
BŪ RATMAH, BIR SEE					
BŪ RATAMAH, BIR		WLL	30 36 N	14 17 E	51900
BŪRĀWĪ, BIR		WLL	32 29 N	12 52 E	51910
BŪ RĀWĪ, ḤAQFAT		CTN	32 02 N	20 23 E	51905
BŪ RAWIYYAH SEE					
QARYAT BŪ RUWAYYAH		PPL	32 23 N	14 56 E	51908
BŪ RAYĀL, BIR	*	WLL	31 48 N	20 01 E	51905
BURAYBIR, GHAWŢ		DPR	32 13 N	22 20 E	51906
BURAYBIR, MINŢAQAT		LCTY	31 54 N	20 18 E	51905
BURAYBISHAH, BIR AL		CTN	32 31 N	21 12 E	51901
BURAYBISHAH, SĪRAT AL		RUIN	32 32 N	21 11 E	51901
BURAYDAʿAH, ARḌ AL SEE					
BURAYDHIʿAH, ARḌ AL		LCTY	30 49 N	17 42 E	51902
BURAYDĀN, ABYĀR		WLLS	32 00 N	24 37 E	51906
BURAYDĀN, JABBĀNAT		CMTY	32 12 N	21 24 E	51901
BURAYDHIʿ, SĪRAT		RUIN	32 34 N	21 29 E	51901
BURAYDHIʿAH, ARḌ AL		LCTY	30 49 N	17 42 E	51902
BURAYDIʿ, SĪRAT SEE					
BURAYDHIʿ, SĪRAT		RUIN	32 34 N	21 29 E	51901
BURAYḤAH, RAʾS AL		HLL	32 26 N	13 17 E	51910
BURAYJ, WĀDĪ AL		WAD	29 20 N	15 25 E	51908
BURAYK		PPL	26 33 N	13 09 E	51909
BURAYK, MĀJIN		CTN	30 48 N	14 45 E	51903
BURAYKAH, QARĀRAT AL		DPR	29 19 N	17 43 E	51900
BURAYKĀT, SĪRAT AL		RUIN	32 43 N	21 15 E	51901
BURAYKĀT, WĀDĪ AL		WAD	32 43 N	21 16 E	51901
BURAYMAH, SĪRAT AL		RUIN	32 09 N	20 36 E	51905
BURAYMAH, WĀDĪ AL		WAD	32 08 N	20 34 E	51905
BURAYQĀʾ, MALLĀḤAT AL (LIBYA, TUNISIA)		SBKH	33 05 N	11 35 E	51900

APPROVED FOR RELEASE: 2007/02/20: CIA-RDP01-00707R000200060002-9

APPROVED FOR RELEASE: 2007/02/20: CIA-RDP01-00707R000200060002-9

BURAYQĀ', MARSÁ AL SEE				
BURAYQAH, MARSÁ AL	BGHT	33 06 N	11 40 E	51904
BURAYQAH, GHURDAT AL	DUNE	30 23 N	19 36 E	51902
BURAYQAH, KHASHM AL	HLL	30 03 N	11 12 E	51907
BURAYQAH, MALLĀHAT AL SEE				
BURAYQĀ', MALLĀḤAT AL	SBKH	33 05 N	11 35 E	51900
BURAYQAH, MARSÁ AL	BGHT	30 25 N	19 36 E	51902
BURAYQAH, MARSÁ AL	BGHT	33 06 N	11 40 E	51904
BURAYQAH, MUDĪRĪYAT AL (LONG FORM), AL BURAYQAH (SHORT FORM)	ADMD	30 25 N	19 35 E	51902
BURAYQAH, SABKHAT AL	SBKH	30 22 N	19 36 E	51902
BURAYQAH, WĀDĪ	WAD	31 54 N	12 19 E	51907
BURAYQAT AQ ḌAB'	LCTY	32 09 N	11 03 E	51907
BURAYQAH AL KABĪR, WĀDĪ AL	WAD	31 59 N	13 05 E	51907
BURAYQAH AŞ ŞAGHĪR, WĀDĪ AL	WAD	31 59 N	13 05 E	51907
BURAYR, JABAL AL	HLL	26 10 N	15 15 E	51909
BURAYJ, 'UYŪN AL SEE				
BĪRĀT, 'UYŪN AL	SPNG	31 58 N	12 07 E	51907
BURAYT, WĀDĪ AL SEE				
BĪRĀJ, WĀDĪ AL	WAD	31 58 N	12 07 E	51907
BŪR 'AYYĀH, BIR	WLL	32 40 N	12 11 E	51904
BŪ RAYYĀNAH, JABBĀNAT	CMTY	32 53 N	11 59 E	51904
BU RESCIÁDA, TMED SEE				
BŪ RASHĀDAH, THAMAD	WTRH	28 51 N	11 56 E	51909
BU RESCIADA, UADI SEE				
BŪ RASHĀDAH, WĀDĪ	WAD	26 59 N	16 00 E	51908
BU RESCIÁDA, UÁDI SEE				
BŪ RASHĀDAH, WĀDĪ	WAD	27 03 N	16 13 E	51908
BU RESCIÁDA, UIDIÁN SEE				
BŪ RASHĀDAH, WIDYĀN	WADS	27 09 N	16 28 E	51908
BŪ RESUA *	WLL	27 45 N	11 15 E	51909
BU RETMA, BIR SEE				
BŪ RATAMAH, BIIR	WLL	30 36 N	14 17 E	51900
BU RÉTMA, BIR SEE				
BŪ RATAMAH, BIIR	WLL	31 13 N	16 22 E	51902
BU RÉTMA, MENGÁR SEE				
RATAM, MINQĀR AR	HLL	30 19 N	18 36 E	51902
BU RÉTMA, UADI SEE				
BŪ RATAMAH, WĀDĪ	WAD	28 58 N	17 33 E	51908
BURG AR RAJMAH SEE				
BURJ AR RAJMAH	RUIN	32 05 N	20 20 E	51905
BU RGEIA, RAS SEE				
ABŪ RUQAYYAH, RA'S	PT	32 30 N	14 36 E	51908
BU RGHÈBA, DOR SEE				
BŪ RUQAYBAH, DŪR	HLLS	28 51 N	16 20 E	51908
BU RGHÉBA, UÁDI SEE				
BŪ RUQAYBAH, WĀDĪ	WAD	28 55 N	16 20 E	51908
BU RGHÉIES, BÁLTET SEE				
BŪ RUQAYYIŞ, BALJAT	DPR	31 59 N	22 01 E	51900
BURGHŪ, MA'JAN SEE				
BARQŪ, 'AYN	SPNG	32 46 N	21 51 E	51901
BURGHŪTH, QABĪLAT	TRB	31 22 N	13 18 E	51907
BURGHŪTH, WĀDĪ	WAD	31 20 N	13 14 E	51907
BURGHŪTHAH, WUDAYY AL SEE				
BARGHĀWĪYAH, WĀDĪ AL	WAD	32 27 N	13 16 E	51910
BURG RÁGBA, HATÍET SEE				
BURJ RAQABAH, MAJĪYAT	DPR	29 12 N	19 09 E	51902
BU RIÁLA, GRARET SEE				
BŪ RIJĀLAH, QARĀRAT	DPR	28 05 N	17 54 E	51908
BU RIALA, UADI SEE				
BŪ RIJĀLAH, WĀDĪ	WAD	28 05 N	17 53 E	51908
BŪ RIJĀLAH, QARĀRAT	DPR	28 06 N	17 54 E	51908
BŪ RIJĀLAH, WĀDĪ	WAD	28 05 N	17 53 E	51908
BŪ RĪFAH, ABYĀR *	CTN	32 06 N	20 49 E	51905
BŪ RĪFAH, ABYĀR *	CTN	32 07 N	20 49 E	51905
BŪ RĪFAH, WĀDĪ *	WAD	32 05 N	20 49 E	51905
BŪ RIFĀS, GHAWJ	DPR	31 13 N	24 28 E	51906
BŪ RIKĀB, WĀDĪ	WAD	32 29 N	13 42 E	51903

APPROVED FOR RELEASE: 2007/02/20: CIA-RDP01-00707R000200060002-9

APPROVED FOR RELEASE: 2007/02/20: CIA-RDP01-00707R000200060002-9

BŪ RĪSHAH, BIIR	CTN	32 47 N	21 39 E	51901
BŪ RITMAH, BIIR SEE				
BŪ RATAMAH, BIIR	WLL	31 13 N	16 22 E	51902
BURĪYĀNAH, JABBĀNAT SEE				
BŪ RAYYĀNAH, JABBĀNAT	CMTY	32 53 N	11 59 E	51904
BURJ AL QĀRAT SEE				
FŪRTĪ AL QĀRAH	RUIN	31 44 N	20 29 E	51905
BURJ AR RAJMAH	RUIN	32 05 N	20 20 E	51905
BURJĀSĪ, BIIR AL SEE				
BIRJĪSĪ, BIIR AL	CTN	32 07 N	23 38 E	51906
BURJ RAQABAH, ḤAJĪYAT	DPR	29 12 N	19 09 E	51902
BURKĀT, QABĪLAT	TRB	32 13 N	14 47 E	51908
BURKĀT, QABĪLAT AL SEE				
BARAKĀT, QABĪLAT AL	TRB	32 07 N	13 47 E	51903
BURKĀT, QABĪLAT AL	TRB	31 59 N	14 44 E	51900
BŪRMA, CAF EL- SEE				
BURMAH, KĀF AL	MT	31 47 N	13 05 E	51907
BŪRMA, GÁRET SEE BURMAH, QĀRAT	HLL	28 45 N	15 02 E	51908
BURMAH, KĀF AL	MT	31 47 N	13 05 E	51907
BURMAH, QĀRAT	HLL	28 45 N	15 02 E	51908
BURMAT AJ JARĪQĪ SEE				
BURMAT AJ JARĪQĪ	DPR	29 33 N	22 40 E	51902
BURMAT AJ JARĪQĪ	DPR	29 33 N	[illegible] 40 E	51902
BURNĪYAH, ʿILWAT SEE				
BARNĪYAH, ʿILWAT	HLL	30 14 N	19 24 E	51902
BURO, UADI SEE BRO, WĀDĪ	WAD	22 55 N	20 13 E	51902
BŪRQAYBAH, JABBĀNAT SEE				
BŪ RUQAYBAH, JABBĀNAT	CMTY	32 55 N	12 05 E	51904
BURRUEI, MAATEN SEE				
BŪ AR RUWAYY, MAʿJAN	WLL	29 53 N	19 25 E	51902
BURRUWAY, MAʿJAN SEE				
BŪ AR RUWAYY, MAʿJAN	WLL	29 53 N	19 25 E	51902
BURŞAH, QĀRAT AL	HLL	28 59 N	15 01 E	51908
BURŞAH, QUWAYRĀT AL	HLLS	28 29 N	14 50 E	51908

BU RSCIADA, TMED SEE				
BŪ RASHĀDAH, THAMAD	WTRH	28 51 N	11 56 E	51909
BURTAQĪTŪ, GHAWJ	CULT	32 45 N	21 26 E	51901
BU RTEM, UADI SEE				
DUKKĀN BŪ RATAM, WĀDĪ	WAD	28 58 N	18 23 E	51902
BURTUS, AJBĀL AL *	MT	31 46 N	13 09 E	51907
BURTUS, WĀDĪ AL *	WAD	31 45 N	13 08 E	51907
BU RUAH, SIRET SEE BŪ RŪḤ, SĪRAT	RUIN	32 48 N	21 50 E	51901
BŪ RUJAYS, WĀDĪ	WAD	31 54 N	12 14 E	51907
BŪ [illegible], WĀDĪ	WAD	32 45 N	22 38 E	51906
BU RUÉIA SEE				
QARYAT BŪ RUWAYYAH	PPL	32 23 N	14 56 E	51908
BU RUEIS, WADI SEE				
BŪ RUJAYS, WĀDĪ	WAD	32 45 N	22 38 E	51906
BURŪG, SĪRAT SEE BURŪQ, SĪRAT	RUIN	32 19 N	21 01 E	51901
BURŪG, SĪRAT SEE BURUQ, SIRAT	RUIN	32 23 N	21 00 E	51901
BŪ RUGAYBAH, WĀDĪ SEE				
BŪ RUQAYBAH, WĀDĪ	WAD	28 55 N	16 20 E	51908
BURŪG GHAZĀL SEE BURŪQ GHAZĀL	HLL	32 20 N	11 29 E	51907
BŪ RŪḤ, SĪRAT	RUIN	32 48 N	21 50 E	51901
BŪ RUḤAYYIH, SĪRAT	RUIN	32 44 N	22 28 E	51906
BURUK, BIIR AL *	CTN	32 39 N	21 26 E	51901
BURUK, BIIR AL SEE				
BIRAK, BIIR AL	WLL	32 44 N	21 54 E	51901
BURŪK, WĀDĪ	WAD	32 47 N	22 20 E	51906
BŪ RUKBAH, WĀDĪ	WAD	31 55 N	11 04 E	51907
BURʿUM, ĀBĀR SEE BURʿUM, ABYĀR	CTN	31 20 N	23 46 E	51906
BURʿUM, ABYĀR	CTN	31 20 N	23 46 E	51906
BURʿUM, BALJĀT	FLT	31 18 N	23 45 E	51906
BURʿUM, BALJAT	LBED	31 31 N	23 41 E	51906
BURʿUM, JAWF	DPR	31 19 N	23 47 E	51906
BURʿUM, JAWF	DPR	31 29 N	23 44 E	51906
BURʿUM, MINQĀR	HLLS	31 18 N	23 45 E	51906
BURUNTĪ, WĀDĪ SEE BRŪNTĪ, WĀDĪ	WAD	32 46 N	21 17 E	51901

APPROVED FOR RELEASE: 2007/02/20: CIA-RDP01-00707R000200060002-9

APPROVED FOR RELEASE: 2007/02/20: CIA-RDP01-00707R000200060002-9

BURŪQ, SĪRAT		RUIN	32 19 N	21 01 E	51901
BURŪQ, SĪRAT		RUIN	32 23 N	21 00 E	51901
BURŪQAH, ABYĀR AL		CTN	32 24 N	20 40 E	51901
BURŪQ AL ʿABD		HLL	26 01 N	16 52 E	51909
BŪ RUQAYʿAH, WĀDĪ		WAD	32 21 N	21 28 E	51901
JQAYBAH, DŪR		HLLS	28 51 N	16 20 E	51908
JQAYBAH, JABBĀNAT		CMTY	32 55 N	12 05 E	51904
BŪ RUQAYBAH, WĀDĪ		WAD	28 55 N	16 20 E	51908
BŪ RUQAYYAH, RAʾS SEE					
ABŪ RUQAYYAH, RAʾS		PT	32 30 N	14 36 E	51908
BŪ RUQAYYIŞ, BALJAT		DPR	31 59 N	22 01 E	51900
BURŪQ GHAZĀL		HLL	32 20 N	11 29 E	51907
BURŪR SEE BURŪZ		HLL	32 43 N	21 18 E	51901
BURŪR, ABYĀR		CTN	32 44 N	21 05 E	51901
BURŪR, ʿAYN		SPNG	32 43 N	21 05 E	51901
BURŪR, BIʾR		CTN	32 41 N	22 51 E	51906
BURŪR, GHAWJ SEE					
MAʿSARAH, GHAWJ AL		CULT	32 43 N	21 05 E	51901
BURŪR, WĀDĪ		WAD	32 42 N	22 52 E	51906
BURŪR, WĀDĪ		WAD	32 43 N	22 50 E	51906
BURŪRAH, SĪRAT	*	RUIN	32 37 N	21 23 E	51901
BURŪTAL, WĀDĪ SEE BARWĪL, WĀDĪ		WAD	32 08 N	14 47 E	51908
BŪ RUWAYQ, JABBĀNAT		CMTY	32 38 N	21 52 E	51901
BŪ RUWAYQ, MINJAQAT		LCTY	32 39 N	21 52 E	51901
BŪ RUWAYS, WĀDĪ SEE					
BŪ RUʾAYS, WĀDĪ		WAD	31 54 N	12 14 E	51907
BŪ RUWAYSH, WĀDĪ SEE					
BŪ RUʾAYS, WĀDĪ		WAD	32 45 N	22 38 E	51906
BŪ RUWAYSHAH, BIʾR		CTN	32 48 N	21 31 E	51901
BURŪZ		HLL	32 43 N	21 18 E	51901
BURŪZ, SĪRAT		RUIN	32 43 N	21 19 E	51901
BURWĪN, KHASHM	*	PROM	31 57 N	10 52 E	51907
BU SAAD SEE ABŪ SAʿDAH, ABYĀR		WLLS	31 00 N	17 33 E	51902
BU SAADA SEE ABŪ SAʿDAH, ABYĀR		WLLS	31 00 N	17 33 E	51902
BU SAADA, BIR SEE					
ABŪ SAʿDAH, ABYĀR		WLLS	31 00 N	17 33 E	51902
BU SAADA, GABR SEE					
BŪ SAʿDAH, QABR		TMB	27 56 N	17 15 E	51908
BŪ SAʿDĀ, BIʾR		WLL	30 22 N	19 58 E	51902
BŪ SAʿDAH, BIʾR SEE					
BŪ SAʿDĀ, BIʾR		WLL	30 22 N	19 58 E	51902
BŪ SAʿDAH, BIʾR SEE					
ABŪ SAʿDAH, ABYĀR		WLLS	31 00 N	17 33 E	51902
BŪ SAʿDAH, QABR		TMB	27 56 N	17 15 E	51908
BŪ SADDĪNAH, BIʾR	*	WLL	32 01 N	24 41 E	51906
BŪ SADĪRAH, SĪRAT SEE					
BŪ SUDAYRAH, SĪRAT		RUIN	32 49 N	21 32 E	51901
BŪ ŞADR, WĀDĪ		WAD	31 59 N	21 43 E	51901
BŪ ŞAFḤAH, WĀDĪ		WAD	32 31 N	21 28 E	51901
BŪ ŞAFĪYAH, ABYĀR		WLLS	31 48 N	24 07 E	51906
BŪ ŞAFĪYAH, BIʾR		CTN	32 28 N	21 56 E	51901
BŪ ŞAFĪYAH, GHAWJ		CULT	32 36 N	20 45 E	51901
BŪ ŞAFĪYAH, MĀJIN		CTN	32 21 N	21 59 E	51901
BŪ ŞAFĪYAH, JARĪQ		ROAD	32 20 N	21 48 E	51901
BŪ ŞAFĪYAH, WĀDĪ		WAD	32 22 N	20 33 E	51905
BŪ SAGĪF, SĪRAT SEE					
BŪ SUQAYF, SĪRAT		RUIN	32 28 N	21 06 E	51901
BŪ SAGĪF, WĀDĪ SEE					
BŪ SUQAYF, WĀDĪ		WAD	32 28 N	21 06 E	51901
BŪ SAḤLĪ, WĀDĪ	*	WAD	32 31 N	21 43 E	51901
BU SAÌD, BIR SEE SUʿŪD, BIʾR		WLL	32 33 N	12 53 E	51910
BŪ SAʿĪD, WĀDĪ		WAD	32 05 N	21 59 E	51901
BU-SAID, WADI SEE					
BŪ SAʿĪDAH, WĀDĪ		WAD	32 33 N	21 36 E	51901
BŪ SAʿĪDAH, WĀDĪ		WAD	32 33 N	21 36 E	51901
BŪ ŞAKHRAH, ḤALQ		WAD	32 31 N	21 49 E	51901
BŪ SAKRĀNAH, WĀDĪ		WAD	32 51 N	21 50 E	51901

APPROVED FOR RELEASE: 2007/02/20: CIA-RDP01-00707R000200060002-9

APPROVED FOR RELEASE: 2007/02/20: CIA-RDP01-00707R000200060002-9

BU SALAIE, BIR SEE				
BŪ ŞULAYB, BIIR	CTN	32 37 N	22 18 E	51906
BU SALAMA, BIR SEE				
BŪ SALĀMAH, BIIR	WLL	29 37 N	24 15 E	51906
BŪ SALĀMAH, BIIR	WLL	29 37 N	24 15 E	51906
BU SALÀNA, BIR SEE				
BŪ SALĀMAH, BIIR	WLL	29 37 N	24 15 E	51906
BU SALI, WADI SEE BŪ ŞAHLĪ, WĀDĪ	WAD	32 31 N	21 43 E	51901
BŪ SALĪFAH, SĪRAT SEE				
BŪ SULAYLĪFAH, SĪRAT	RUIN	32 36 N	21 16 E	51901
BŪ SALĪM, WĀDĪ	WAD	32 04 N	21 12 E	51901
BŪ SALĪMAH, BIIR	CTN	32 21 N	21 49 E	51901
BU SALTANA, ABIAR SEE				
ʿAYT BŪ SALṬANAH, ABYĀR	CTN	32 31 N	21 55 E	51901
BŪ SALŪFAH, BIIR	WLL	32 33 N	23 00 E	51906
BŪ SAMĀḤ, GHAWṬ	CULT	32 17 N	20 46 E	51900
BŪ SAMĀḤ, WĀDĪ	WAD	32 18 N	20 46 E	51901
BŪ SAMĀḤ AR RĀQID, BIIR	CTN	32 18 N	20 47 E	51901
BŪ SAMĀRAH, BIIR	WLL	29 35 N	21 27 E	51902
BŪ SĀMIRAH, BIIR	CTN	32 16 N	20 50 E	51901
BŪ ŞANAB, BIIR	CTN	32 15 N	20 20 E	51905
BŪ ŞANĀB, GHAWṬ SEE				
BŪ ŞUNAYB, GHAWṬ	CULT	32 31 N	21 15 E	51901
BŪ ŞANAB, JABBĀNAT	CMTY	32 31 N	21 06 E	51901
BŪ ŞANAB, WĀDĪ	WAD	32 11 N	20 35 E	51905
BŪ ŞANĪB, BIIR	WLL	32 10 N	20 49 E	51905
BŪ SANĪB, SĪRAT SEE				
BŪ ŞUNAYB, SĪRAT	RUIN	32 31 N	21 15 E	51901
BŪ ŞANĪB, SĪRAT	RUIN	32 51 N	22 01 E	51906
BŪ ŞANĪB, SĪRAT	RUIN	32 53 N	21 47 E	51901
BŪ ŞANĪB, WĀDĪ	WAD	32 11 N	20 47 E	51905
BŪ ŞANĪB, WĀDĪ	WAD	32 52 N	22 00 E	51906
BŪ ŞANĪBAH, WĀDĪ	WAD	32 10 N	20 48 E	51905
BŪ SĀQ, HANSHĪR	RUIN	32 02 N	11 14 E	51907

BŪ ŞAQAR, ʿAQĪRAT SEE				
BŪ ŞAQR, ʿAQĪRAT	DPR	31 22 N	21 10 E	51905
BŪ SAQĪF, WĀDĪ SEE				
GHAWṬ ŞĀLIḤ, WĀDĪ	WAD	32 29 N	21 08 E	51901
BŪ ŞAQR, ʿAQĪRAT	DPR	31 22 N	21 10 E	51905
BŪ SARDŪN	CTN	32 32 N	20 48 E	51901
BŪ SARDŪN, SĪRAT	RUIN	32 32 N	20 48 E	51901
BŪ ŞARĪM, WĀDĪ	WAD	32 00 N	21 36 E	51901
BŪ ŞĀRŪT, SĪRAT	RUIN	32 08 N	21 14 E	51901
BŪ ŞĀRŪT, SĪRAT	RUIN	32 09 N	21 14 E	51901
BU SATANA, BIR SEE				
BŪ SALĀMAH, BIIR	WLL	29 37 N	24 15 E	51906
BŪ SAWDĀʾ, WADI	WAD	29 51 N	17 44 E	51902
BŪ SAWDAH, WĀDĪ SEE				
BŪ SAWDĀʾ, WĀDĪ	WAD	29 51 N	17 44 E	51902
BŪ SAWṬAYN, WĀDĪ	WAD	28 59 N	15 13 E	51908
BŪ SAYFĪ, WĀDĪ	WAD	30 00 N	17 37 E	51902
BUSAYKRĪ, ḤAWSH	HSE	31 54 N	20 03 E	51905
BU SBÉHA, HENGÁR SEE				
BŪ ŞUBAYḤAH, ḤINQĀR	HLL	30 35 N	18 09 E	51902
BU SBIÀH, UÀDI SEE				
RAML, WĀDĪ AR	WAD	32 31 N	13 33 E	51903
BU SCÉBA, UÀDI SEE				
ABŪ SHAYBAH, WĀDĪ	WAD	32 17 N	12 51 E	51907
BU SCEBÉREM, SMAH SEE				
BŪ SHUBAYRIM, SAMĀḤ	PLN	27 12 N	18 54 E	51901
BU SCEBÉREM, UÁDI SEE				
BŪ SHUBAYRIM, WĀDĪ	WAD	27 07 N	19 30 E	51908
BU SCECCÁCA, CHESCEM SEE				
BŪ SHAKKĀKAH, KHASHM	HLL	27 34 N	14 24 E	51909
BU SCEDÉIGH, HÁGFET SEE				
BŪ SHUDAYQ, ḤAQFAT	CTN	32 24 N	21 28 E	51901
BU SCEÉFA SEE				
BŪ SHUʿAYFAH, JAZĪRAT	RKW	30 18 N	19 07 E	51902

APPROVED FOR RELEASE: 2007/02/20: CIA-RDP01-00707R000200060002-9

APPROVED FOR RELEASE: 2007/02/20: CIA-RDP01-00707R000200060002-9

BU SCEEFA, SCOGLIO SEE
BŪ SHUʿAYFAH, JAZĪRAT RKW 30 18 N 19 07 E 51902
BU SCEICA, MENGÁR SEE
BŪ SHAYKHAH, MINQĀR PT 32 02 N 24 40 E 51906
BU SCÉIFA, ISOLA SEE
BŪ SHUʿAYFAH, JAZĪRAT RKW 30 18 N 19 07 E 51902
BU SCELÚA, GRÁRET SEE
BŪ SHALŪʿ, QARĀRAT DPR 28 19 N 16 50 E 51908
BU SCELÚA, MENGÁR SEE
BŪ SHALŪʿ, MINQĀR HLL 28 20 N 16 52 E 51908

BU SCEMÀL SEE BŪ SHAMĀL, ʿAYN SPNG 32 43 N 22 16 E 51906
BU SCENÁF, SUÁNI SEE
ABŪ ASHNĀF, SAWĀNĪ WLLS 31 13 N 16 42 E 51902
BU SCERÉF SEE
BŪ ASH SHARAF AL KABĪR HLL 32 57 N 11 32 E 51904
BU SCÈRREM, UÀDI SEE
JINN, WĀDĪ AL WAD 29 33 N 18 52 E 51902
BU SCERREM, WADI SEE
ABŪ SHIRRIM, WĀDĪ WAD 29 31 N 18 52 E 51902

BU SCÉRREM, ZAAMUT SEE
ABŪ SHIRRIM, QĀRAT HLL 29 30 N 18 52 E 51902
BU SCIAARAIA, WADI SEE
SHAʿĪRĀWAH, WĀDĪ WAD 32 43 N 22 11 E 51906
BU SCIAARAID, WADI SEE
BŪ SHATRĪYAH, WĀDĪ WAD 32 28 N 21 06 E 51901
BU SCIAGH SEE BŪ SHAWQ HLLS 30 20 N 20 35 E 51902
BU SCIAGÚR, SCETÍB SEE
ABŪ SHĀQŪR, WĀDĪ WAD 30 26 N 16 27 E 51902

BU SCIAHALECH, GABR SEE
BŪ SHIḤĀLAK, QABR TMB 31 20 N 23 45 E 51906
BU SCIÁHRA, DER SEE
BŪ SHĀHIRAH, DAYR HLLS 32 03 N 22 45 E 51906
BU SCIASCÍA, GUERÁT SEE
BŪ SHĀSHĪYAH, QUWAYRĀT HLL 29 57 N 17 13 E 51902

BU SCIMÁL, AIN SEE
BŪ SHAMĀL, ʿAYN SPNG 32 43 N 22 16 E 51906
BU SCIÓGH SEE BŪ SHAWQ HLLS 30 20 N 20 35 E 51902
BU SCIUESCINA, BIR SEE
BŪ SHUWAYSHĪNAH, BIʾR CTN 31 50 N 24 50 E 51906
BU SCIUÈHA, BIR SEE
BŪ SHUWAYḤAH, BIʾR WLL 31 49 N 24 48 E 51906
BU SCIUEREB, RUS SEE
BŪ SHUWAYRIB, RUʾŪS HLLS 30 39 N 20 11 E 51902

BU SDÉRA SEE ABŪ SUDAYRAH, KHAWR DPR 30 52 N 20 28 E 51902
BU SECICA, MENGAR SEE
BŪ SHAYKHAH, MINQĀR PT 32 02 N 24 40 E 51906
BUSÉIFI, UÁDI SEE BŪ SAYFĪ, WĀDĪ WAD 30 00 N 17 37 E 51902
BU SELÌMA, HAUÀ SEE
BŪ SALĪMAH, BIʾR CTN 32 21 N 21 49 E 51901
BU SÈMAH, UÁDI SEE
BŪ SAMĀḤ, WĀDĪ WAD 32 18 N 20 46 E 51901

BUSETTA SEE BŪ SITTAH PPL 32 54 N 13 13 E 51910
BU SFEIA, ABIAR SEE
BŪ ṢAFĪYAH, MĀJIN CTN 32 21 N 21 59 E 51901
BU SGHEIF, WADI SEE
BŪ SUQAYF, WĀDĪ WAD 32 28 N 21 06 E 51901
BŪ SHAʿʿĀLAH, JĀMIʿ MSQE 31 53 N 11 48 E 51907
BŪ SHABRAQAH, SĪRAT RUIN 32 41 N 21 39 E 51901

BŪ SHADĪG, ḤIQFAT SEE
BŪ SHUDAYQ, ḤAQFAT CTN 32 24 N 21 28 E 51901
BŪ SHAGHĪLAH, GHAWJ SEE
BŪ SHUGHAYLAH, GHAWJ DPR 32 01 N 23 19 E 51906
BŪ SHAGHĪLAH, JABBĀNAT CNTY 31 24 N 20 40 E 51905
BŪ SHAGHĪLAL, GHAWJ SEE
BŪ SHUGHAYLAH, GHAWJ DPR 32 01 N 23 19 E 51906
BŪ SHAḤĀT, ḤAQFAT SEE
BŪ SHAḤḤĀT, ḤAQFAT CTN 32 05 N 20 19 E 51905

BŪ SHAḤBIL, WĀDĪ WAD 32 53 N 21 41 E 51901

APPROVED FOR RELEASE: 2007/02/20: CIA-RDP01-00707R000200060002-9

APPROVED FOR RELEASE: 2007/02/20: CIA-RDP01-00707R000200060002-9

BŪ SHAḤḤĀRAH, ʿARQŪB SEE				
BŪ SHUḤḤĀRAH, ʿUNQŪB	HLLS	32 42 N	21 05 E	51901
BŪ SHAḤḤARAH, SĪRAT SEE				
BŪ SHUḤḤĀRAH, SĪRAT	RUIN	32 42 N	21 04 E	51901
BŪ SHAḤḤĀT, ḤAQFAT	CTN	32 05 N	20 19 E	51905
BŪ SHĀHIRAH, DAYR	HLLS	32 03 N	22 45 E	51906
BŪ SHĀHIRAH, DIR SEE				
BŪ SHĀHIRAH, DAYR	HLLS	32 03 N	22 45 E	51906
BŪ SHĀHIRAH, ḤAQFAT	CTN	32 00 N	22 49 E	51906
BŪ SHĀHIRAH, SĀNIYAT	WLL	32 03 N	20 04 E	51905
BŪ SHAHRŪ, SĪRAT SEE				
BŪ SHUḤĀRŪ, SĪRAT	RUIN	32 50 N	21 41 E	51901
BŪ SHAʿĪFAH, AWDIYAT SEE				
BŪ SHUʿAYFAH, AWDIYAT	WADS	31 24 N	20 40 E	51905
BŪ SHAʿĪFAH, JABBĀNAT SEE				
BŪ SHUʿAYFAH, JABBĀNAT	CMTY	31 25 N	20 40 E	51905
BŪ SHAʿĪRĀYAH, SĪRAT SEE				
BŪ SHUʿAYRĀYAH, SĪRAT	RUIN	32 34 N	21 27 E	51901
BŪ SHALŪʿ, MINQĀR	HLL	28 20 N	16 52 E	51908
BŪ SHALŪʿ, QARĀRAT	DPR	28 19 N	16 50 E	51908
BŪ SHAKKĀKAH, KHASHM	HLL	27 34 N	14 24 E	51909
BŪ SHAMĀL, ʿAYN	SPNG	32 43 N	22 16 E	51906
BŪ SHAMĀL, BIʾR	CTN	32 44 N	22 14 E	51906
BŪ SHAMĀRĪ, WĀDĪ	WAD	32 45 N	21 01 E	51901
BŪ SHAMĪKAH, ʿAYN SEE				
BŪ SHUMAYLAH, ʿAYN	SPNG	32 43 N	22 16 E	51906
BŪ SHAMĪLAH, WĀDĪ SEE				
BŪ SHUMAYLAH, WĀDĪ	WAD	32 51 N	22 12 E	51906
BŪ SHANĀF, BIʾR SEE				
BŪ ASHNĀF, BIʾR	CTN	31 35 N	20 32 E	51905
BŪ SHANĀF, ḤAQFAT SEE				
BŪ ASHNĀF, ḤAQFAT	CTN	32 00 N	20 38 E	51905
BŪ SHANĀF, JABBĀNAT SEE				
BŪ ASHNĀF, JABBĀNAT	CMTY	31 34 N	20 32 E	51905

BU SHANĀN, DARB SEE				
BŪ SHINĀN, DARB	TRL	31 03 N	22 43 E	51902
BŪ SHANĀN, DARB SEE				
BŪ SHINĀN, DARB	TRL	30 20 N	22 02 E	51902
BŪ SHANĀN, DARB SEE				
BŪ SHINĀN, DARB	TRL	31 00 N	21 28 E	51902
BŪ SHANĀQ, WĀDĪ SEE				
BŪ SHINĀQ, WĀDĪ	WAD	32 49 N	21 32 E	51901
BŪ SHANAYYIF SEE BŪ SHUNAYYIF	RUIN	31 46 N	20 16 E	51905
BŪ SHANĪB, GHAWJ SEE				
BŪ ṢUNAYB, GHAWJ	CULT	32 31 N	21 13 E	51901
BŪ SHANĪF, BIʾR SEE				
BŪ ASHNĀF, BIʾR	CTN	31 56 N	20 36 E	51905
BŪ SHAQĪF, BIʾR	CTN	32 14 N	21 03 E	51901
BŪ SHAQĪF, JABBĀNAT	CMTY	32 14 N	21 03 E	51901
BŪ SHAQRĀYAH, BIʾR	CTN	31 18 N	20 36 E	51905
BŪ SHAʿR, ḤAQFAT SEE				
BŪ ASH SHAʿR, ḤAQFAT	CTN	31 35 N	20 34 E	51905
BŪ SHARAFĀT, BIʾR	CTN	31 04 N	20 29 E	51905
BŪ SHAʿRAH, HAWĀ	SINK	32 29 N	22 15 E	51906
BŪ SHAʿRĀYAH, ABYĀR	CTN	32 36 N	21 17 E	51901
BŪ SHAʿRĀYAH, BIʾR	CTN	31 57 N	24 44 E	51906
BŪ SHARFĀT, BIʾR SEE				
BŪ SHARAFĀT, BIʾR	CTN	31 04 N	20 29 E	51905
BŪ SHĀRIB, SĀNIYAT	WLL	32 05 N	11 22 E	51907
BŪ SHARĪF, BIʾR	WLL	32 04 N	20 03 E	51905
BŪ SHAʿRĪYAH, SĪRAT	RUIN	32 26 N	21 03 E	51901
BU SHARTĪLAH, ḤIQFAT SEE				
BŪ SIRTĪLAH, ḤAQFAT	CAVE	31 56 N	24 32 E	51906
BŪ SHĀSHĪYAH, QUWAYRĀT	HLL	29 57 N	17 13 E	51902
BŪ SHAJAN, MINJAQAT	LCTY	32 07 N	20 10 E	51905
BŪ SHATARAH, BIʾR SEE				
BŪ SHATRĪYAH, BIʾR	CTN	32 29 N	21 10 E	51901

APPROVED FOR RELEASE: 2007/02/20: CIA-RDP01-00707R000200060002-9

APPROVED FOR RELEASE: 2007/02/20: CIA-RDP01-00707R000200060002-9

BŪ SHATARTAH, BIR SEE				
BŪ SHATRĪYAH, BIR	CTN	32 29 N	21 10 E	51901
BU SHAJĪN, MANJIQAT SEE				
BŪ SHAJAN, MINJAQAT	LCTY	32 07 N	20 10 E	51905
BŪ SHATRĪYAH, BIR	CTN	32 29 N	21 10 E	51901
BŪ SHATRĪYAH, WĀDĪ	WAD	32 28 N	21 06 E	51901
BŪ SHATRĪYAH, WĀDĪ	WAD	32 30 N	21 09 E	51901
BŪ SHATWĪYAH, SĪRAT	RUIN	32 27 N	20 38 E	51901
BŪ SHAWBAH, WĀDĪ	WAD	32 36 N	22 10 E	51906
BŪ SHAWK, ANQĀB SEE				
ABŪ ASH SHAWK, ANQĀB	DPR	30 31 N	17 11 E	51902
BŪ SHAWL, ḪAQFAT	CTN	32 04 N	23 04 E	51906
BŪ SHAWQ	HLLS	30 20 N	20 35 E	51902
BŪ SHAYFAH, WĀDĪ SEE				
BŪ MUSHAYFAH, WĀDĪ	WAD	32 41 N	20 56 E	51901
BŪ SHAYKHAH, MINQĀR	PT	32 02 N	24 40 E	51906
BUSHAYTĪ	HLLS	32 38 N	21 21 E	51901
BU SHEEFA ROCK SEE				
BŪ SHUʿAYFAH, JAZĪRAT	RKW	30 18 N	19 07 E	51902
BU SHEIBA, JEBEL SEE				
BŪ KHUSHAYBAH, JABAL	HLL	30 16 N	19 09 E	51902
BU SHEIKA, MINGAR SEE				
BŪ SHAYKHAH, MINQĀR	PT	32 02 N	24 40 E	51906
BŪ SHĪḪAH, BIR	WLL	32 00 N	24 36 E	51906
BŪ SHIḪĀLAK, QABR	TMB	31 20 N	23 45 E	51906
BŪ SHĪKTŪ, ʿAYN	SPNG	32 10 N	23 18 E	51906
BŪ SHIKTUH, ʿAYN SEE				
BŪ SHĪKTŪ, ʿAYN	SPNG	32 10 N	23 18 E	51906
BŪ SHIMĀL, ʿAYN SEE				
BŪ SHAMĀL, ʿAYN	SPNG	32 43 N	22 16 E	51906
BŪ SHINĀF, SAWĀNĪ SEE				
ABŪ ASHNĀF, SAWĀNĪ	WLLS	31 13 N	16 42 E	51902
BŪ SHINĀN, DARB	TRL	30 20 N	22 02 E	51902
BŪ SHINĀN, DARB	TRL	31 00 N	21 28 E	51902
BŪ SHINĀN, DARB	TRL	31 03 N	22 43 E	51902

BŪ SHINĀQ, WĀDĪ	WAD	32 49 N	21 32 E	51901
BŪ SHĪRAQ, SĪRAT	RUIN	32 38 N	21 00 E	51901
BŪ SHĪTAH, ABYĀR	CTN	32 49 N	21 47 E	51901
BŪ SHĪTAH, WĀDĪ SEE				
ABŪ SHAYBAH, WĀDĪ	WAD	32 19 N	12 50 E	51907
BŪ SHUʿAYFAH SEE				
BŪ SHUʿAYFAH, JAZĪRAT	RKW	30 18 N	19 07 E	51902
BŪ SHUʿAYFAH, AWDIYAT	WADS	31 24 N	20 40 E	51905
BŪ SHUʿAYFAH, JABBĀNAT	CMTY	31 25 N	20 40 E	51905
BŪ SHUʿAYFAH, JAZĪRAT	RKW	30 18 N	19 07 E	51902
BŪ SHUʿAYFAH, SĪRAT	RUIN	30 16 N	19 06 E	51902
BŪ SHUʿAYLAH, GHAWĪ	DPR	31 53 N	23 14 E	51906
BŪ SHUʿAYMĪYAH, ḪAQFAT SEE				
BŪ SHUGHAYMĪYAH, ḪAQFAT	CTN	31 35 N	20 35 E	51905
BŪ SHUʿAYRĀYAH, SĪRAT	RUIN	32 34 N	21 27 E	51901
BŪ SHUʿAYSHAH, KARMAT	TREE	31 54 N	20 20 E	51905
BŪ SHŪBAH, WĀDĪ SEE				
BŪ SHAWBAH, WĀDĪ	WAD	32 36 N	22 10 E	51906
BŪ SHUBAYRIM, SAMĀḤ	PLN	27 12 N	18 54 E	51901
BŪ SHUBAYRIM, WĀDĪ	WAD	27 07 N	19 30 E	51908
BŪ SHUDAYQ, ḪAQFAT	CTN	32 24 N	21 28 E	51901
BŪ SHUGHAYLAH, GHAWĪ	DPR	32 01 N	23 19 E	51906
BŪ SHUGHAYMĪYAH, ḪAQFAT	CTN	31 35 N	20 35 E	51905
BŪ SHUḪĀRŪ, SĪRAT	RUIN	32 50 N	21 41 E	51901
BŪ SHUḪḪĀRAH, SĪRAT	RUIN	32 42 N	21 04 E	51901
BŪ SHUḪḪĀRAH, ʿURQŪB	HLLS	32 42 N	21 05 E	51901
BŪSHUL, ḪAGFAT SEE				
BŪ SHAWL, ḪAQFAT	CTN	32 04 N	23 04 E	51906
BŪ SHUMAYLAH, ʿAYN	SPNG	32 43 N	22 16 E	51906
BŪ SHUMAYLAH, WĀDĪ	WAD	32 51 N	22 12 E	51906
BŪ SHUNAYYIF	RUIN	31 46 N	20 16 E	51905
BŪ SHUNAYYIF, SHAJĪB	WAD	31 38 N	20 34 E	51905
BŪ SHŪSHAH, BIR	WLL	32 39 N	12 12 E	51904
BŪ SHŪSHAH, GHADĪR	WTRH	32 10 N	20 34 E	51905

APPROVED FOR RELEASE: 2007/02/20: CIA-RDP01-00707R000200060002-9

APPROVED FOR RELEASE: 2007/02/20: CIA-RDP01-00707R000200060002-9

BŪ SHŪSHĀN, ḤAQFAT SEE				
BŪ ASHNĀF, ḤAQFAT	CTN	31 20 N	20 40 E	51905
BŪ SHŪSHĀN, ḤAQFAT	CTN	31 21 N	20 37 E	51905
BŪ SHUWAYḤAH, BIʾR	WLL	31 49 N	24 48 E	51906
BŪ SHUWAYNĪYAH, SĪRAT SEE				
BŪ ASH SHUWAYNĪYAH, SĪRAT	RUIN	32 24 N	20 37 E	51901
BŪ SHUWAYRIB, RUJŪS	HLLS	30 39 N	20 11 E	51902
BŪ SHUWAYSHĪNAH, BIʾR	CTN	31 49 N	24 50 E	51906
BŪ SHUWAYSHĪNAH, BIʾR	CTN	31 50 N	24 50 E	51906
BU SÍDRA, NĚGHEB SEE				
ABŪ SIDRAH, NAQB	DPR	30 41 N	16 56 E	51902
BU SÍDRA, SCETÍB SEE				
BŪ SIDRAH, SHAJĪB	WAD	28 41 N	15 05 E	51908
BU SÍDRA, SCIÁABET SEE				
BŪ SIDRAH, SHUʿBAT	WAD	29 57 N	14 43 E	51907
BŪ SIDRAH, NAQAB SEE				
ABŪ SIDRAH, NAQB	DPR	30 41 N	16 56 E	51902
BŪ SIDRAH, SHAJĪB	WAD	28 41 N	15 05 E	51908
BŪ SIDRAH, SHUʿBAT	WAD	29 57 N	14 43 E	51907
BŪ SIʿDAH, SHUʿBAT SEE				
ABŪ SAʿDAH, SHUʿBAT	WAD	30 59 N	17 35 E	51902
BU SIMBE, GEBEL SEE				
BŪ SUNBUL, JABAL	HLLS	23 10 N	22 21 E	51902
BU SINBEL, GEBÉL SEE				
BŪ SUNBUL, JABAL	HLLS	23 10 N	22 21 E	51902
BŪ SINĪB, BIʾR SEE				
BŪ ṢANĪB, BIʾR	WLL	32 10 N	20 49 E	51905
BŪ ṢINĪBAH, WĀDĪ SEE				
BŪ ṢANĪBAH, WĀDĪ	WAD	32 10 N	20 48 E	51905
BŪ ṢIRBĪYAH	LCTY	32 44 N	11 37 E	51904
BŪ ṢIRBĪYAH, BIʾR	WLL	32 44 N	11 38 E	51904
BŪ SIRTĪLAH, ḤAQFAT *	CAVE	31 56 N	24 32 E	51906
BŪ SITTAH	PPL	32 54 N	13 13 E	51910

BU SMÁRA, BIR SEE				
BŪ SAMĀRAH, BIʾR	WLL	29 35 N	21 27 E	51902
BU SMÈAH ER-RÁGHED, ABIAR SEE				
BŪ SAMĀḤ AR RĀQID, BIʾR	CTN	32 18 N	20 47 E	51901
BU SNAB SEE BŪ ṢUNAYB	HLL	32 31 N	21 15 E	51901
BU SNEIB, SIRET SEE				
UMM ṢANAB, SĪRAT	RUIN	32 33 N	20 47 E	51901
BU SNEIB, UÁDI SEE				
BŪ ṢANAB, WĀDĪ	WAD	32 11 N	20 37 E	51905
BU SNÈIB, UÀDI SEE				
QARAWĪ, WĀDĪ AL	WAD	32 33 N	21 14 E	51901
BU SÓDA, UÁDI SEE				
BŪ SAWDĀʾ, WĀDĪ	WAD	29 51 N	17 44 E	51902
BU SOTÉN, UÁDI SEE				
BŪ SAWJAYN, WĀDĪ	WAD	28 59 N	15 13 E	51908
BUṢRAH, CABĪLAT AL	TRB	32 33 N	13 11 E	51910
BU SRÉHA, SCETÍB SEE				
BŪ SURAYḤAH, SHAJĪB	WAD	28 46 N	15 42 E	51908
BŪ ṢUBAYḤAH, MINQĀR	HLL	30 35 N	18 09 E	51902
BŪ SUBḤAH SEE SĪDĪ BŪ SUBḤAH	SHRN	31 25 N	23 26 E	51906
BŪ SŪDAH, WĀDĪ SEE				
BŪ SAWDĀʾ, WĀDĪ	WAD	29 51 N	17 44 E	51902
BŪ SUDAYNAH, BIʾR SEE				
BŪ SADDĪNAH, BIʾR	WLL	32 01 N	24 41 E	51906
BŪ SUDAYRAH SEE				
ABŪ SUDAYRAH, KHAWR	DPR	30 52 N	20 28 E	51902
BŪ SUDAYRAH, GHAWJ	CULT	32 19 N	20 38 E	51901
BŪ SUDAYRAH, SĪRAT	RUIN	32 49 N	21 32 E	51901
BU SUÉGH, SCETÍB SEE				
BŪ SUWAYQ, SHAJĪB	WAD	31 15 N	12 45 E	51907
BU SUÈGH, UÀDI SEE				
BŪ SUWAYQ, SHAJĪB	WAD	31 15 N	12 45 E	51907
BŪ ṢUFAYYAH, ĀBĀR SEE				
BŪ ṢAFĪYAH, MĀJIN	CTN	32 21 N	21 59 E	51901
BŪ ṢULAYE, BIʾR	CTN	32 37 N	23 18 E	51906

APPROVED FOR RELEASE: 2007/02/20: CIA-RDP01-00707R000200060002-9

APPROVED FOR RELEASE: 2007/02/20: CIA-RDP01-00707R000200060002-9

BŪ SULAYLĪFAH, SĪRAT	RUIN	32 36 N	21 16 E	51901	
BŪ ṢUMAYDAH, MAʿṬAN	SPNG	32 34 N	23 02 E	51906	
BŪ ṢUNAYB	HLL	32 31 N	21 15 E	51901	
BŪ ṢUNAYB, GHAWṬ	CULT	32 31 N	21 15 E	51901	
BŪ ṢUNAYB, GHAWṬ	CULT	32 31 N	21 13 E	51901	
BŪ ṢUNAYB, SĪRAT	RUIN	32 31 N	21 15 E	51901	
BU SUNBUL, JABAL	HLLS	23 10 N	22 21 E	51902	
BŪ SŪNĪYAH, WĀDĪ	WAD	32 06 N	20 29 E	51905	
BŪ SUQAYF, SĪRAT	RUIN	32 28 N	21 06 E	51901	
BŪ SUQAYF, WĀDĪ	WAD	32 28 N	21 06 E	51901	
BŪ SŪR, RAQABAT	WAD	32 43 N	22 31 E	51906	
BŪ SURAYḪAH, SHAṮĪB	WAD	28 46 N	15 42 E	51908	
BŪ SURAYWĪL, WĀDĪ	WAD	32 51 N	21 38 E	51901	
BŪ ṢURRAH, SĪRAT	RUIN	32 45 N	22 21 E	51906	
BŪ SURŪZ, ABYĀR	WLLS	32 36 N	21 43 E	51901	
BŪ SUWAYQ, SHAṮĪB	WAD	31 15 N	12 45 E	51907	
BŪ ṬABAQ, MINQĀR	RDGE	32 43 N	21 27 E	51901	
BŪ ṬABB, QĀRAT SEE					
BŪ ṬABL, QĀRAT	HLL	29 27 N	15 37 E	51908	
BU TÁBEL, UÁDI SEE					
BŪ ṬABL, WĀDĪ	WAD	29 32 N	15 42 E	51908	
BŪ ṬABL, QĀRAT	HLL	29 27 N	15 37 E	51908	
BŪ ṬABL, WĀDĪ	WAD	29 32 N	15 42 E	51908	
BU TÁGA, UÁDI SEE					
BŪ ṬĀQAH, WĀDĪ	WAD	32 43 N	21 42 E	51901	
BŪ ṬĀḪŪNAH, WĀDĪ	WAD	32 31 N	21 59 E	51901	
BU TÁLHA, GRÁRET SEE					
BŪ ṬALḪAH, QARĀRAT	DPR	28 09 N	16 53 E	51908	
BU TÁLHA, UADI SEE					
BŪ ṬALḪAH, WĀDĪ	WAD	28 51 N	17 51 E	51908	
BU TÀLAH, BIR SEE					
BŪ ṬALḪAH, BIʾR	WLL	31 38 N	14 34 E	51903	
BŪ ṬALḪAH, BIʾR	WLL	31 38 N	14 34 E	51903	
BŪ ṬALḪAH, QARĀRAT	DPR	28 09 N	16 53 E	51908	
BŪ ṬALḪAH, WĀDĪ	WAD	28 51 N	17 51 E	51908	
BŪ ṬALMAH, BIʾR	* WLL	31 38 N	14 33 E	51903	
BŪ TAMĪM, WĀDĪ	WAD	32 36 N	23 02 E	51906	
BŪ TAʿMĪR, ABYĀR	CTN	32 31 N	20 47 E	51901	
BŪ ṬĀQAH, WĀDĪ	WAD	32 42 N	21 36 E	51901	
BŪ ṬĀQAH, WĀDĪ	WAD	32 43 N	21 42 E	51901	
BŪ TARĀWAH, GHAWṬ	CULT	32 34 N	21 05 E	51901	
BŪ ṬAWĪL, BIʾR	CTN	31 26 N	21 43 E	51901	
BUṬAYḪĀʾ, WĀDĪ AL	WAD	32 26 N	13 20 E	51900	
BUTAYRĀʾ, RAʾS	HLL	29 41 N	15 28 E	51908	
BUTAYRAH, DŪR AL	HLL	28 59 N	15 23 E	51908	
BUTAYRAH, RAʾS AL	HLL	30 29 N	16 15 E	51902	
BUTAYRAH, WĀDĪ AL	WAD	28 59 N	15 26 E	51908	
BUTAYRAH, WĀDĪ AL	WAD	30 55 N	15 12 E	51908	
BUṬAYṮAH, SĪRAT	RUIN	32 42 N	21 37 E	51901	
RUṬHAH, WĀDĪ AL SEE					
BUṬMAH, WĀDĪ AL	WAD	31 23 N	12 49 E	51907	
BŪ THARRAH, GUWAYRAT	HLL	30 05 N	19 05 E	51902	
BŪ THIN, MINṬAQAT	* LCTY	32 53 N	21 52 E	51901	
BU THIN, WĀDĪ	* WAD	32 54 N	21 52 E	51901	
BŪ TĪN, SĪRAT	RUIN	32 54 N	21 37 E	51901	
BŪ TIRFĀS	LCTY	32 55 N	11 56 E	51904	
BŪ TIRFĀS, BIʾR	WLL	32 55 N	11 56 E	51904	
BU TIÚS, UADI SEE					
BŪ TUYŪS, WĀDĪ	WAD	25 37 N	16 52 E	51909	
BUṬMAH, WĀDĪ AL	WAD	31 20 N	13 05 E	51907	
BUṬMAH, WĀDĪ AL	WAD	31 23 N	12 49 E	51907	
BUṬMAT FIDYĀN, WĀDĪ SEE					
BUṬMAH, WĀDĪ AL	WAD	31 23 N	12 49 E	51907	
BU TMÉIEM, UÁDI SEE					
BŪ TUMAYYIM, WĀDĪ	WAD	27 05 N	19 22 E	51908	
BU TMÉIM, UÁDI SEE					
BŪ TUMAYYIM, WĀDĪ	WAD	27 05 N	19 22 E	51908	

APPROVED FOR RELEASE: 2007/02/20: CIA-RDP01-00707R000200060002-9

APPROVED FOR RELEASE: 2007/02/20: CIA-RDP01-00707R000200060002-9

BU THIMI, UADI SEE				
BŪ TAMĪM, WĀDĪ	WAD	32 36 N	23 02 E	51906
BU TOBAGH, ARGUB SEE				
BŪ ǦABAQ, MINQĀR	RDGE	32 43 N	21 27 E	51901
BU TRABA SEE BŪ TURĀBAH	CULT	32 39 N	20 49 E	51901
BŪ TŪBĀL, BI'R	CTN	31 35 N	24 58 E	51906
BŪ TŪDAR, SĪRAT	RUIN	32 40 N	21 28 E	51901
BŪ TUFFĀḤAH, BI'R	WLL	31 53 N	20 01 E	51905
BU TUIL SEE ABŪ ǦAWĪL, RA'S	PK	32 31 N	13 38 E	51903
BU TUIS, UADI SEE				
BŪ TUYŪS, WĀDĪ	WAD	25 37 N	16 52 E	51909
BUǦŪMĀT AL MAJAGHAH SEE				
BAǦǦŪMĀT AL MAJĀGHAH	LCTY	31 50 N	12 54 E	51907
BUǦŪMĀT AL MAJĀGHAN SEE				
BAǦǦŪMĀT AL MAJĀGHAH	LCTY	31 50 N	12 54 E	51907
BŪ TUMAYYIM, WĀDĪ	WAD	27 05 N	19 22 E	51908
BŪ TURĀBAH	CULT	32 39 N	20 49 E	51901
BŪ TURĀBAH, MADRASAT	SCH	32 39 N	20 50 E	51901
BŪ TURĀBAH, WĀDĪ	WAD	32 46 N	21 28 E	51901
BUṮŪṮ, BI'R	CTN	32 19 N	21 08 E	51901
BŪ TUYŪS, WĀDĪ	WAD	25 37 N	16 52 E	51909
BU UATFA, UADI SEE				
BŪ WAFTAH, WĀDĪ	WAD	32 39 N	22 48 E	51906
BU UEDN, WADI SEE				
BŪ WUDHUN, WĀDĪ	WAD	32 31 N	21 09 E	51901
BU UESCECA SEE BŪ WASHKAH	WLL	27 12 N	12 52 E	51909
BŪ 'ŪKIL, ABYĀR SEE				
BŪ 'AWKAL, ABYĀR	WLLS	32 02 N	23 35 E	51906
BŪ 'UMAYYID, WĀDĪ	WAD	32 32 N	21 35 E	51901
BŪ 'UMAYYIR, SĪRAT	RUIN	32 43 N	22 39 E	51906
BŪ 'UMAYYIR, 'URQŪB	HLLS	32 43 N	22 38 E	51906
BŪ 'UNAYQILAH, WĀDĪ	WAD	32 36 N	21 37 E	51901
BŪ 'UNAYṢILAH, SĪRAT	RUIN	32 18 N	20 35 E	51905
BŪ 'UNQŪD, WĀDĪ	WAD	32 19 N	20 54 E	51901
BŪ 'UQAYQILAH, WĀDĪ	WAD	32 24 N	21 35 E	51901
BŪ 'UQBAH, 'URQŪB	HLLS	32 39 N	20 52 E	51901
BŪ 'ŪQIL, WĀDĪ	* WAD	32 44 N	21 34 E	51901
BŪ 'URAYQĪB, BI'R	CTN	31 44 N	21 35 E	51901
BŪ 'URQŪB	LCTY	32 42 N	11 32 E	51904
BU USCEICA, RAS SEE				
BŪ WUSHAYKAH, RA'S	PT	31 56 N	25 02 E	51906
BU USCEICA, WADI SEE				
BŪ WUSHAYKAH, WĀDĪ	WAD	32 01 N	24 41 E	51906
BŪ 'USHAYBAH, BI'R	WLL	32 51 N	21 44 E	51901
BŪ 'USHAZAH, BI'R SEE				
BŪ 'AWSAJAH, BI'R	WLL	32 33 N	23 02 E	51906
BU USHEIKA, RAS SEE				
BŪ WUSHAYKAH, RA'S	PT	31 56 N	25 02 E	51906
BŪ 'UṮAYN SEE BŪ 'AṮANĪ	LCTY	32 07 N	20 08 E	51905
BŪ 'UWAYBAH, MINǦAQAT	LCTY	31 35 N	20 00 E	51905
BŪ 'UWAYNAH, BI'R	CTN	31 52 N	20 12 E	51905
BŪ 'UWAYNAH, QUBŪR	TMB	31 53 N	24 59 E	51906
BŪ 'UWAYSHAH, SĪRAT	RUIN	32 45 N	21 21 E	51901
BŪ 'UWAYZAH, SĪRAT	RUIN	32 17 N	20 16 E	51905
BŪ 'UWAYZIR	LCTY	32 09 N	20 09 E	51905
BŪ WAFTAH, WĀDĪ	WAD	32 39 N	22 48 E	51906
BUWĀHĪ, BI'R SEE BAWĀHĪ, BI'R	CTN	32 23 N	20 36 E	51901
BUWAIMA SEE BUWAYMAH	OAS	24 14 N	23 21 E	51902
BU WANIS SEE AL BAWĀNĪS	OAS	27 17 N	14 48 E	51909
BŪ WARĪTAH, WĀDĪ SEE				
BŪ ḎURAYǦAH, WĀDĪ	WAD	29 06 N	16 14 E	51908
BŪ WASHĪKAH, WĀDĪ SEE				
BŪ WUSHAYKAH, WĀDĪ	WAD	32 01 N	24 41 E	51906
BŪ WASHKAH	WLL	27 12 N	12 52 E	51909
BŪ WASHKAH, BI'R	CTN	31 51 N	24 54 E	51906
BŪ WASHKAH, BI'R	WLL	32 32 N	23 00 E	51906
BŪ WASHKAH, WĀDĪ	WAD	32 32 N	23 00 E	51906
BUWAYB, JABAL AL	HLLS	23 32 N	22 53 E	51902

APPROVED FOR RELEASE: 2007/02/20: CIA-RDP01-00707R000200060002-9

APPROVED FOR RELEASE: 2007/02/20: CIA-RDP01-00707R000200060002-9

BUWAYB AD DULŪL, SHUʿBAT	* WAD	30 23 N	16 05 E	51908
BUWAYB AL GŪR	WAD	30 24 N	16 07 E	51908
BUWAYB AJ JALHAH, SHUʿBAT	WAD	30 24 N	16 07 E	51908
BUWAYB AJ JARĪG, WĀDĪ SEE				
BUWAYB AJ JARĪQ, WĀDĪ	WAD	30 32 N	16 06 E	51908
BUWAYB AJ JARĪQ, WĀDĪ	WAD	30 32 N	16 06 E	51908
BUWAYDĀʾ, MAʿJAN AL	WLL	32 46 N	21 41 E	51901
BUWAYMAH	OAS	24 14 N	23 21 E	51902
BUWAYQILAH, GHADĪR AL	CTN	26 48 N	16 53 E	51908
BUWAYQILAH, WĀDĪ AL	WAD	26 36 N	16 57 E	51908
BUWAYR, BIʾR AL	CTN	32 39 N	20 58 E	51901
BUWAYR, WĀDĪ AL	WAD	32 43 N	21 35 E	51901
BUWAYRAH, SĀNIYAT AL SEE				
BUʾAYRAH, SĀNIYAT AL	WLL	32 01 N	12 18 E	51907
BUWAYR AL KHAYL, WĀDĪ	WAD	32 42 N	22 30 E	51906
BUWAYRĀT, ABYĀR AL SEE				
BUʾAYRĀT, ABYĀR AL	CTN	32 33 N	21 47 E	51901
BUWAYRĀT, GHAWJ AL SEE				
BUʾAYRĀT, GHAWJ AL	DPR	32 33 N	21 47 E	51901
BUWAYRĀT, MARKAZ BŪLĪS AL SEE				
BUʾAYRĀT, MARKAZ BŪLĪS AL	PP	31 24 N	15 44 E	51908
BUWAYRĀT, SĪRAT AL SEE				
BUʾAYRĀT, SĪRAT AL	RUIN	32 33 N	21 47 E	51901
BUWAYRĀT, WĀDĪ AL SEE				
BUʾAYRĀT, WĀDĪ AL	WAD	32 20 N	20 26 E	51905
BUWAYRĀT AL HASŪN SEE				
BUʾAYRĀT AL HASŪN	PPL	31 24 N	15 44 E	51908
BUWAYRĀT AL HASŪN, MADRASAT SEE				
BUʾAYRĀT AL HASŪN, MADRASAT	SCH	31 24 N	15 44 E	51908
BUWAYRĀT AL HASŪN, QASR SEE				
BUʾAYRĀT AL HASŪN, QASR	FTQ	31 24 N	15 44 E	51908
BUWAYTĀT AL ʿAWĀQĪR	LCTY	29 32 N	21 08 E	51902
BUWAYZAH, MAʿJAN AL SEE				
BUWAYDĀʾ, MAʿJAN AL	WLL	32 46 N	21 41 E	51901

BŪ WIDHN, WĀDĪ SEE				
BŪ WUDHUN, WĀDĪ	WAD	32 31 N	21 09 E	51901
BŪ WISHKAH, BIʾR SEE				
BŪ WASHKAH, BIʾR	CTN	31 51 N	24 54 E	51906
BŪ WUDHUN, WĀDĪ	WAD	32 31 N	21 09 E	51901
BŪ WUSHAYKAH SEE BŪ WASHKAH	WLL	27 12 N	12 52 E	51909
BŪ WUSHAYKAH, RAʾS	PT	31 56 N	25 02 E	51906
BŪ WUSHAYKAH, WĀDĪ	WAD	32 01 N	24 41 E	51906
BU WUSHAYYIKAH, RAʾS SEE				
BŪ WUSHAYKAH, RAʾS	PT	31 56 N	25 02 E	51906
BŪ YAʿQŪB, WĀDĪ	WAD	32 07 N	12 08 E	51907
BU ZACCARIA SEE				
BŪ ZAKARĪYĀ, MĀJIN	CTN	31 56 N	12 01 E	51907
BU ZACCARIA SEE				
SIDI BŪ ZAKARĪYĀ	SHRN	31 56 N	12 01 E	51907
BUZACHIA, BIR SEE				
ABŪ ZĀHIYAH, ABYĀR	WLLS	31 13 N	16 46 E	51902
BU ZAHIA, BIR SEE				
ABŪ ZĀHIYAH, ABYĀR	WLLS	31 13 N	16 45 E	51902
BU-ZAHIA, WADI SEE				
BŪ FĀJIMAH, WĀDĪ	WAD	32 37 N	22 08 E	51906
BŪ ZAHĪR, WĀDĪ	WAD	32 37 N	21 26 E	51901
BŪ ZAHĪRAH SEE BŪ ZUHAYRAH	HLL	32 32 N	21 27 E	51901
BŪ ZAHĪRAH SEE BŪ ZUHAYRAH	HLL	32 37 N	21 06 E	51901
BŪ ZAHĪRAH, JABBĀNAT SEE				
BŪ ZUHAYRAH, JABBĀNAT	CMTY	32 31 N	21 26 E	51901
BŪ ZAHĪRAH, SĪRAT SEE				
BŪ ZUHAYRAH, SĪRAT	RUIN	32 27 N	21 03 E	51901
BŪ ZĀHIYAH, BIʾR	CTN	32 37 N	22 07 E	51906
BŪ ZĀHIYAH, BIʾR SEE				
ABŪ ZĀHIYAH, ABYĀR	WLLS	31 13 N	16 45 E	51902
BŪ ZĀHIYAH, WĀDĪ	WAD	32 38 N	22 09 E	51906
BŪ ZAHRAH, BIʾR	CTN	32 12 N	21 10 E	51901
BŪ ZAHRAH, BIʾR	CTN	32 36 N	21 18 E	51901

APPROVED FOR RELEASE: 2007/02/20: CIA-RDP01-00707R000200060002-9

APPROVED FOR RELEASE: 2007/02/20: CIA-RDP01-00707R000200060002-9

BU ZAHRAN, BI'R SEE				
BŪ ZAHRAH, BI'R	CTN	32 36 N	21 18 E	51901
BŪ ZAHŪ, GHAWṮ SEE				
BŪ ZAHW, GHAWṮ	CULT	32 44 N	21 00 E	51901
BŪ ZAHŪ, WĀDĪ SEE				
BŪ ZAHW, WĀDĪ	WAD	32 44 N	21 00 E	51901
BŪ ZAHW, GHAWṮ	CULT	32 44 N	21 00 E	51901
BŪ ZAHW, WĀDĪ	WAD	32 44 N	21 00 E	51901
BU ZAIÁN SEE ABŪ ZAYYĀN	PPL	32 06 N	12 59 E	51907
BUZAIMA SEE BUZAYMAH	OAS	24 55 N	22 02 E	51902
BŪ ZAKARĪYĀ, MĀJIN	CTN	31 56 N	12 01 E	51907
BŪ ZAKKŪR, WĀDĪ	WAD	32 39 N	22 40 E	51906
BŪ ZALAF, WĀDĪ	WAD	32 46 N	21 27 E	51901
BŪ ZALLĪ, WĀDĪ	WAD	32 09 N	12 25 E	51907
BŪ ZANĀD, RU'ŪS SEE				
BŪ ZINĀD, RA'S	HLLS	30 00 N	17 28 E	51902
BŪ ZANĀD, WĀDĪ SEE				
BŪ ZINĀD, WĀDĪ	WAD	29 02 N	17 44 E	51902
BU ZANGUGH, WADI SEE				
BŪ ZANQŪQ, WĀDĪ	WAD	32 47 N	21 21 E	51901
BŪ ZANQŪQ, WĀDĪ	WAD	32 47 N	21 21 E	51901
BUZĀGĪ, WĀDĪ AL SEE				
BAZGHĪ, WĀDĪ AL	WAD	31 35 N	20 36 E	51905
BŪZĀRAH, WĀDĪ SEE BŪZĀZAH, WĀDĪ	WAD	31 50 N	11 35 E	51907
BU ZARAYYIQ, BI'R SEE				
BŪ ZURAYYIQ, BI'R	WLL	25 34 N	22 15 E	51902
BŪ ZARĪBAH SEE				
ḤAWSH BŪ SHARBĪYAH	RUIN	31 39 N	19 57 E	51905
BŪ ZARĪDAH, MĀJIN	CTN	32 06 N	20 31 E	51905
BŪ ZAYD, GHAWṮ	CULT	32 16 N	21 01 E	51901
BŪ ZAYD, SĪRAT	RUIN	32 42 N	21 35 E	51901
BŪ ZAYDŪN, ABYĀR	CTN	32 24 N	21 01 E	51901
BUZAYMAH	OAS	24 55 N	22 02 E	51902
BUZAYRIQ, SĪRAT AL	RUIN	32 44 N	21 22 E	51901
BUZAYṮAH, WĀDĪ	WAD	32 28 N	20 36 E	51901
BUZAYWĪ, QABR	TMB	31 48 N	24 42 E	51906
BŪ ZAYYAH, 'AYN	SPNG	32 38 N	22 33 E	51906
BŪ ZAYYĀN SEE ABŪ ZAYYĀN	PPL	32 06 N	12 59 E	51907
BUZAYZIRAH, WĀDĪ	WAD	31 45 N	11 26 E	51907
BŪZĀZ, WĀDĪ	WAD	31 50 N	11 35 E	51907
BŪZĀZAH, WĀDĪ	WAD	31 50 N	11 35 E	51907
BU ZCHER, SIRET SEE				
BŪ ZUHAYR, SĪRAT	RUIN	32 17 N	20 32 E	51905
BU ZED, BIR SEE				
'AYYĀD BIN ABŪ ZAYD, BI'R	WLL	32 39 N	13 05 E	51910
BU ZEHEÍR, SÍRET SEE				
BU ZUHAYR, SĪRAT	RUIN	32 17 N	20 32 E	51905
BU ZEHEIRA, SIRET SEE				
BŪ ZUHAYRAH, SĪRAT	RUIN	32 15 N	20 25 E	51905
BU ZEHER, SÍRET SEE				
BŪ ZUHAYR, SĪRAT	RUIN	32 17 N	20 32 E	51905
BU ZEIAN SEE ABŪ ZAYYĀN	PPL	32 06 N	12 59 E	51907
BU ZEID, BIR SEE				
'AYYĀD BIN ABŪ ZAYD, BI'R	WLL	32 39 N	13 05 E	51910
BU ZEIDUN, ABIÁR SEE				
BŪ ZAYDŪN, ABYĀR	CTN	32 24 N	21 01 E	51901
BU ZENÁD, DOR SEE				
BŪ ZINĀD, DŪR	HLLS	30 10 N	17 25 E	51902
BU ZENÁD, DOR SEE				
BŪ ZINĀD, QŪR	HLLS	30 11 N	17 30 E	51902
BU ZENÁD, RAS SEE				
BŪ ZINĀD, RA'S	HLLS	30 00 N	17 28 E	51902
BU ZENÁD, UÁDI SEE				
BŪ ZINĀD, WĀDĪ	WAD	29 02 N	17 44 E	51902
BU ZENÁD, UÁDI SEE				
BŪ ZINĀD, WĀDĪ	WAD	30 14 N	17 30 E	51902
BU ZENÁT, UÁDI SEE				
BŪ ZINĀD, WĀDĪ	WAD	30 14 N	17 30 E	51902

APPROVED FOR RELEASE: 2007/02/20: CIA-RDP01-00707R000200060002-9

APPROVED FOR RELEASE: 2007/02/20: CIA-RDP01-00707R000200060002-9

BU ZERIBA SEE				
ḪAWSH BŪ SHARBĪYAH	RUIN	31 39 N	19 57 E	51905
BU ZERREIGH, BIR SEE				
BŪ ZURAYYIQ, BI'R	WLL	25 34 N	22 15 E	51902
BŪZĪ, WĀDĪ SEE BŪ ZALLĪ, WĀDĪ	WAD	32 09 N	12 25 E	51907
BŪ ZIHĀR, SĪRAT SEE				
BŪ ZUHAYR, SĪRAT	RUIN	32 17 N	20 32 E	51905
BŪ ZĪLĪ, WĀDĪ SEE BŪ ZALLĪ, WĀDĪ	WAD	32 09 N	12 25 E	51907
BŪ ZINĀD, DŪR	HLLS	30 10 N	17 25 E	51902
BŪ ZINĀD, DŪR SEE BŪ ZINĀD, QŪR	HLLS	30 11 N	17 30 E	51902
BŪ ZINĀD, QŪR	HLLS	30 11 N	17 30 E	51902
BŪ ZINĀD, RA'S	HLLS	30 00 N	17 28 E	51902
BŪ ZINĀD, WĀDĪ	WAD	29 02 N	17 44 E	51902
BŪ ZINĀD, WĀDĪ	WAD	30 14 N	17 30 E	51902
BŪZRA, UĀDI SEE BIRZAH, WĀDĪ	WAD	31 38 N	14 13 E	51903
BUZRAH, WĀDĪ SEE BIRZAH, WĀDĪ	WAD	31 38 N	14 13 E	51903
BU-ZREDA, DAHAR SEE				
BŪ ZURAYDAH, ẒAHR	HLL	32 08 N	23 09 E	51906
BU ZUETÌNA SEE BŪ ZUWAYTĪNAH	HLL	32 42 N	21 20 E	51901
BU ZUETINA, WADI SEE				
BŪ ZUWAYTĪNAH, WĀDĪ	WAD	32 39 N	21 33 E	51901
BŪ ZUHAYR, SĪRAT	RUIN	32 17 N	20 32 E	51905
BŪ ZUHAYR, SĪRAT	RUIN	32 36 N	21 25 E	51901
BŪ ZUHAYR, SĪRAT	RUIN	32 41 N	21 37 E	51901
BŪ ZUHAYR, WĀDĪ	WAD	32 36 N	21 25 E	51901
BŪ ẒUHAYRAH	HLL	32 32 N	21 27 E	51901
BŪ ẒUHAYRAH	HLL	32 37 N	21 06 E	51901
BŪ ZUHAYRAH, BI'R	CTN	31 57 N	20 17 E	51905
BŪ ẒUHAYRAH, JABBĀNAT	CMTY	32 31 N	21 26 E	51901
BŪ ZUHAYRAH, SĪRAT	RUIN	32 15 N	20 25 E	51905
BŪ ẒUHAYRAH, SĪRAT	RUIN	32 27 N	21 03 E	51901
BŪ ẒULAYLAH, WĀDĪ	WAD	30 06 N	15 44 E	51908
BŪ ZUMAYLĪ, 'ALAM	CARN	30 23 N	17 20 E	51902
BŪ ZURAYDAH, GHAWṬ	DPR	32 07 N	23 10 E	51906
BŪ ZURAYDAH, ẒAHR	HLL	32 08 N	23 09 E	51906
BU ZURAYYIG, BIR SEE				
BŪ ZURAYYIQ, BI'R	WLL	25 34 N	22 15 E	51902
BŪ ZURAYYIQ, BI'R	WLL	25 34 N	22 15 E	51902
BŪ ZUWAYTĪNAH	HLL	32 42 N	21 20 E	51901
BŪ ZUWAYTĪNAH, SĪRAT	RUIN	32 34 N	21 20 E	51901
BŪ ZUWAYTĪNAH, SĪRAT SEE				
ZUWAYTĪNAH, SĪRAT AZ	RUIN	32 37 N	21 07 E	51901
BŪ ZUWAYTĪNAH, SĪRAT	RUIN	32 37 N	21 17 E	51901
BŪ ZUWAYTĪNAH, SĪRAT	RUIN	32 41 N	21 33 E	51901
BŪ ZUWAYTĪNAH, SĪRAT	RUIN	32 45 N	21 20 E	51901
BŪ ZUWAYTĪNAH, WĀDĪ	WAD	32 37 N	21 06 E	51901
BŪ ZUWAYTĪNAH, WĀDĪ	WAD	32 39 N	21 33 E	51901
BY ASHNĀF, BI'R SEE				
BŪ ASHNĀF, BI'R	CTN	31 59 N	20 30 E	51905
BŪ MUSHAYFAH, HAWĀ SEE				
BŪ MUSHAYFAH, HAWĀ	WAD	32 04 N	20 25 E	51905
BZAGHI, UADI EL SEE				
BAZGHĪ, WĀDĪ AL	WAD	31 35 N	20 36 E	51905
BZEMA SEE BUZAYMAH	DAS	24 55 N	22 02 E	51902
C-65 SEE SARĪR	OILF	27 30 N	22 30 E	51905
CAAB, UADI SEE KA'B, WĀDĪ	WAD	32 36 N	21 10 E	51901
CAAM, UADI SEE KI'ĀM, WĀDĪ	STM	32 32 N	14 27 E	51903
CABAO SEE KĀBĀW	PPL	31 51 N	11 20 E	51907
CABÀO, TRIGH SEE KĀBĀW, ṬARĪQ	TRL	31 50 N	11 20 E	51907
CABÀO, UÀDI SEE KĀBĀW, WĀDĪ	WAD	31 51 N	11 17 E	51907
CABCÚBA, GHEDIR SEE				
KABKŪBAH, GHADĪR	CTN	27 06 N	17 59 E	51908
CABOR, ENNEDI	* WAD	22 17 N	18 32 E	51909

APPROVED FOR RELEASE: 2007/02/20: CIA-RDP01-00707R000200060002-9

APPROVED FOR RELEASE: 2007/02/20: CIA-RDP01-00707R000200060002-9

CAF, GARET EL- SEE				
KĀF, QĀRAT AL	HLL	32 25 N	21 55 E	51901
CAF, WADI EL SEE				
KĀF, SHAṮĪB AL	WAD	32 16 N	23 04 E	51906
CAF AMAR SEE KAHF ʿUMAR	CTN	32 35 N	23 05 E	51906
CAF EL-GEBEIHʾA SEE				
AḤQĀF AL JABHĪYAH	PPL	32 43 N	21 43 E	51901
CAF ER-RGEA, SIRET SEE				
KĀF AR RUJAYʿAH, SĪRAT	RUIN	32 02 N	20 21 E	51905
CAF MEIAS SEE KĀF MIYĀS	PPL	32 43 N	21 43 E	51901
CAF TÓBBI, SORGENTI DI SEE				
ṮUBBĪ, ʿAYN	SPNG	32 11 N	13 02 E	51907
CÁHALA, SCETÍB EL- SEE				
SAYḤ AL KAḤLAH, WĀDĪ	WAD	30 48 N	16 08 E	51908
CAHELA, BIR SEE KUḤAYLAH, BIʾR	WLL	30 39 N	18 16 E	51902
CAHELA, UADI SEE KUḤAYLAH, WĀDĪ	WAD	30 40 N	18 17 E	51902
CÁHLA, GÁRET SEE KAḤLĀʾ, QĀRAT	HLL	28 35 N	15 11 E	51908
CAHLA, GARET EL SEE				
KAḤLĀʾ, QĀRAT AL	HLL	27 55 N	18 48 E	51908
CÁHLA, RAS EL- SEE				
KAḤLAH, RAʾS AL	HLL	30 36 N	16 04 E	51908
CÁHLA, SÍAH EL- SEE				
SAYḤ AL KAḤLAH, WĀDĪ	WAD	30 48 N	16 08 E	51908
CÁHLA, UÁDI SEE KAḤLĀʾ, WĀDĪ	WAD	28 22 N	15 14 E	51908
CAHLĀIA, BIR EL- SEE				
HADDĀNĪYAH, BIʾR AL	WLL	32 30 N	12 46 E	51904
CAHOR SEE CABOR, ENNEDI	WAD	22 17 N	18 32 E	51909
CÁLAH, DAHÁR EL- SEE				
KALKH, ẒAHR AL	HLLS	31 36 N	20 42 E	51905
CALANCIO, SAND SEA OF SEE				
KALANSHIYŪ AR RAMLĪ AL KABĪR,				
SARĪR	SAND	28 00 N	23 00 E	51900
CALANSCIC, GREAT SAND SEA OF SEE				
KALANSHIYŪ AR RAMLĪ AL KABĪR,				
SARĪR	SAND	28 00 N	23 00 E	51900
CALANSCIO, SAND SEA OF SEE				
KALANSHIYŪ AR RAMLĪ AL KABĪR,				
SARĪR	SAND	28 00 N	23 00 E	51900
CALANSCIO, SARĪR SEE				
KALANSHIYŪ, SARĪR	DSRT	27 00 N	21 30 E	51902
CALANSHO SAND SEA SEE				
KALANSHIYŪ AR RAMLĪ AL KABĪR,				
SARĪR	SAND	28 00 N	23 00 E	51900
CALANSHO SERIR SEE				
KALANSHIYŪ, SARĪR	DSRT	27 00 N	21 30 E	51902
CALÁSC, UÁDI SEE KALLĀS, WĀDĪ	WAD	29 09 N	20 42 E	51902
CALICHOPULO SEE				
MURRAT SĪDĪ BILĀL	FT	32 49 N	12 57 E	51910
CALICHOPULO SEE SĪDĪ BILĀL	SHRN	32 49 N	12 58 E	51910
CALIUSCIA, SECCHE DI SEE				
KALIYUSKA REEF	RF	32 56 N	13 12 E	51910
CAMÁMSCIA, MUÁGEN EL- SEE				
KAMĀMISKAH, MAWĀJIN AL	CTN	32 35 N	13 28 E	51910
CAMINUS SEE QAMĪNIS	PPL	31 40 N	20 01 E	51905
CAMMÚN SEE KAMMŪN	PPL	32 08 N	13 02 E	51907
CAMMUNÍA, BIR EL- SEE				
KAMMŪNĪYAH, BIʾR AL	WLL	29 26 N	16 05 E	51908
CAMMÙR, SANIET SEE				
KAMŪR, SĀNIYAT AL	SPNG	30 26 N	13 20 E	51907
CAMPO ROSSO SEE QALʿAT QĀRNŪ	RUIN	32 41 N	22 35 E	51906
CÁNDRA, DÁHRET EL- SEE				
KANDARAH, ẒAHRAT AL	HLL	32 29 N	12 03 E	51904
CÁNDRA, UÁDI EL- SEE				
KANDARAH, WĀDĪ AL	WAD	28 40 N	15 07 E	51908
CANÚN, DÁHRET EL- SEE				
KĀNŪN, ẒAHRAT AL	HLL	32 26 N	12 08 E	51904
CARAM, BIR EL SEE KARM, BIʾR AL	CTN	32 20 N	21 23 E	51901
CARAM, GCT EL- SEE				
KARAM, GHAWṮ AL	DPR	32 44 N	22 21 E	51906

APPROVED FOR RELEASE: 2007/02/20: CIA-RDP01-00707R000200060002-9

APPROVED FOR RELEASE: 2007/02/20: CIA-RDP01-00707R000200060002-9

CARB, GHELB EL- SEE				
KARB, QALB AL	HLL	30 10 N	9 51 E	51907
CARCDRA, SEBCHET SEE				
KURKŪRAH, SABKHAT	SBKH	30 06 N	19 10 E	51902
CARCÚR, CHÓRMAT SEE				
SHURŪR, KHURMAT	PASS	29 06 N	15 28 E	51908
CARCÚR, UÁDI SEE KARKŪR, WĀDĪ	WAD	29 06 N	15 32 E	51908
CARCURA SEE KUFKŪRAH	PPL	31 26 N	20 02 E	51905
CARCURA, BAIA DI SEE				
KURKŪRAH BAY	COVE	31 28 N	20 00 E	51905
CARCÙRA, PUNTA SEE				
KURKŪRAH, RAʿS	PT	31 29 N	20 00 E	51905
CARCURA, RAS SEE				
KURKŪRAH, RAʿS	PT	31 29 N	20 00 E	51905
CARCURA, SEBCHET SEE				
KURKŪRAH, SABKHAT	SBKH	30 06 N	19 10 E	51902
CARCURETTA SEE KARKURETTA	COVE	31 21 N	20 04 E	51905
CARDÁSI SEE QAṢR AL KARDĀSĪ	RUIN	31 28 N	20 32 E	51905
CARDASI EL FOGHI SEE				
QAṢR AL KARDĀSĪ	RUIN	31 27 N	20 33 E	51905
CARDASI EL OTI SEE				
QAṢR AL KARDĀSĪ	RUIN	31 28 N	20 32 E	51905
CÀRMET DECHEILÀLLA SEE				
QARYAT AL KARMAH	PPL	31 59 N	20 01 E	51905
CARMUSA, BIR SEE				
KARMŪSAH, BIʿR AL	CTN	32 48 N	21 41 E	51901
CARMÙSA, BIR EL- SEE				
KARMŪSAH, BIʿR AL	CTN	32 25 N	21 12 E	51901
CARMUSA, WADI EL- SEE				
KARMŪSAH, WĀDĪ AL	WAD	32 43 N	21 32 E	51901
CARMÚS EL-BÁAR SEE				
BAʿR, ḤAQFAT AL	CTN	31 43 N	23 46 E	51906
CARMUSEL EL-CHUER, BIR SEE				
KARMŪSAT AL KHUWAYR	CTN	31 47 N	24 52 E	51906

CARMUSET ER-REGEM SEE				
KARMŪSAT AR RIJĀM	TREE	32 05 N	23 17 E	51906
CARMUS GSÀBA, BIR SEE				
KARMŪSAT QAṢṢĀBAH, BIʿR	CTN	32 01 N	23 43 E	51906
CAROTHUS SEE QAṢR AL KARDĀSĪ	RUIN	31 28 N	20 32 E	51905
CARRÀT, UÀDI EL- SEE				
KARRĀTH, WĀDĪ AL	WAD	32 10 N	23 47 E	51906
CARRATS, RAS EL SEE				
KARRĀTH, RAʿS AL	PT	32 10 N	23 46 E	51906
CARRÁTS, UÁDI EL- SEE				
KARRĀTH, WĀDĪ AL	WAD	32 10 N	23 47 E	51906
CASA, EGGHEDI UAN SEE				
KĀZĀ, EGGHIDI WĀN	DUNE	24 50 N	11 00 E	51900
CASA HAUARI SEE ḤAWSH AL HAWWĀRĪ	FT	32 02 N	20 07 E	51905
CASC, GEBÈL EL- SEE				
KHĀSH, AL JABAL AL	HLL	30 24 N	21 05 E	51902
CASTEL BENITO SEE				
BIN GHASHĪR	PPL	32 41 N	13 11 E	51910
CASTELVERDE SEE				
QAṢR AL QARĀBŪLLĪ	PPL	32 45 N	13 43 E	51910
CAT, WĀDĪ AL *	WAD	26 27 N	12 21 E	51909
CĀTEB, SĀNIET EL- SEE				
KĀTIB, SĀNIYAT AL	WLL	32 43 N	12 46 E	51904
CATTIM, UDÉI EL SEE				
KATĪM, WUDAYY AL	WAD	28 38 N	15 35 E	51908
CÁU, GHELB SEE KAWW, KĀF	HLL	29 43 N	14 41 E	51907
CAUÉNNI, HATÍET SEE				
QAʿŪNĪ, ḤAṬĪYAT	VAL	29 09 N	17 15 E	51908
CAVE DI KOLFA SEE				
BARĀQĪ, ʿAYN AL	SPNG	30 07 N	18 52 E	51902
CAZA, EGGHIDI UAN SEE				
KĀZĀ, EGGHIDI WĀN	DUNE	24 50 N	11 00 E	51900
CAZUZÍA, BIR EL- SEE				
KĀZŪZĪYAH, BIʿR AL	WLL	32 20 N	11 59 E	51904

APPROVED FOR RELEASE: 2007/02/20: CIA-RDP01-00707R000200060002-9

APPROVED FOR RELEASE: 2007/02/20: CIA-RDP01-00707R000200060002-9

CBASC, CHASCEM EL SEE				
KHASHM AL KIBĀSH, JABAL	HLL	32 52 N	22 18 E	51906
CBASC, RAS EL SEE				
KIBĀSH, RA'S AL	PT	32 00 N	24 21 E	51906
CBASC, UADI EL SEE				
KIBĀSH, WĀDĪ AL	WAD	31 59 N	24 15 E	51906
CBASO, UADI EL- SEE				
KIBĀSH, WĀDĪ AL	WAD	31 59 N	24 15 E	51906
CDASC, RA'S AL SEE				
KIBĀSH, RA'S AL	PT	32 00 N	24 21 E	51906
CHAAB ER RTEM, OUED SEE				
RATAM, SHI'ĀB AR	WAD	31 38 N	10 14 E	51900
CHABBAZA, UADI SEE IBRĀHĪM, WĀDĪ	WAD	32 40 N	13 57 E	51903
CHABYA, NARSÁ AL SEE				
KHABŢAH, NARSÁ AL	INLT	32 39 N	23 00 E	51906
CHADAR, AIN EL SEE				
KHUḌAR, 'AYN AL	SPNG	28 58 N	20 07 E	51902
CHADAR, WADI EL- SEE				
KHAḌAR, WĀDĪ AL	WAD	32 40 N	20 55 E	51901
CHADD, GOT EL- SEE				
KHADD, GHAWŢ AL	CULT	32 40 N	20 52 E	51901
CHADDAMÍA, CHORMET EL- SEE				
KHADDĀMĪYAH, KHURMAT AL	PASS	30 54 N	13 25 E	51907
CHADDAMÍA, GEBEL EL- SEE				
KHADDĀMĪYAH, JABAL AL	MT	30 53 N	13 22 E	51907
CHÁDD EL-CHÁDEM SEE				
KHADD AL KHĀDIM	HLL	28 41 N	17 33 E	51908
CHADD EL-CHÁDEM SEE				
KHADD AL KHĀDIM, RA'S	HLL	29 38 N	15 31 E	51908
CHADEM, BIR EL SEE				
KHĀDIM, BI'R AL	CTN	32 30 N	21 52 E	51901
CHADEM, GARET EL SEE				
KHADAM, QĀRAT AL	HLL	32 23 N	21 55 E	51901
CHÁDEM, R. EL- SEE				
KHĀDIM, RA'S AL	HLL	32 58 N	11 56 E	51904
CHÁDEM, UDÉI EL SEE				
KHĀDIM, WUDAYY AL	WAD	26 29 N	16 20 E	51909
CHADEM, WADI EL SEE				
MU'TARIḌ, WĀDĪ AL	WAD	32 07 N	23 23 E	51906
CHADRA SEE KHAḌRĀ'	PPL	32 33 N	21 47 E	51901
CHÁDRA, GARA EL SEE				
KHAḌRĀ', QĀRAT AL	HLL	29 17 N	21 38 E	51902
CHÁDRA, UÁDI SEE				
KHAŢRAH, WĀDĪ AL	WAD	32 37 N	21 20 E	51901
CHADRAUI, BIR EL- SEE				
KHAḌRĀWĪ, BI'R AL	WLL	32 33 N	12 49 E	51904
CHADRUN, DAHAR SEE				
KHAḌRŪN, ẒAHR	HLL	32 12 N	23 10 E	51906
CHADRUN, UADI SEE KHAḌRŪN, WĀDĪ	WAD	32 19 N	23 08 E	51906
CHAFÁGI, HATÍET EL- SEE				
KHAFĀJĪ, ḤAŢĪYAT AL	DPR	30 39 N	20 10 E	51902
CHAFÍT GHÍRBA, BIR SEE				
KHAFĪḌ GIRBAH, BI'R	CTN	31 34 N	24 58 E	51906
CHAIÁB, GOT EL- SEE				
ASHHAB, GHAWŢ AL	CULT	31 32 N	20 24 E	51905
CHÁIB, GRÁRET EL- SEE				
KHĀ'IB, QĀRARAT AL	DPR	28 05 N	16 56 E	51908
CHÁIB, RAS EL- SEE				
KHĀ'IB, RA'S AL	HLL	26 02 N	16 55 E	51908
CHÁIB, TMED EL- SEE				
KHĀ'IB, THAMAD AL	WTRH	29 40 N	18 24 E	51902
CHÁIBA, GÁRDET EL SEE				
KHĀ'IBAH, GHURDAT AL	DUNE	30 21 N	18 45 E	51902
CHÁIBA, HATÍET EL- SEE				
KHĀ'IBAH, ḤAŢĪYAT AL	DPR	29 50 N	24 28 E	51906
CHÁIBA, GRÁRET EL- SEE				
KHĀ'IBAH, QARĀRAT AL	DPR	29 53 N	17 00 E	51902
CHAIIÀB, GOT EL- SEE				
ASHHAB, GHAWŢ AL	CULT	31 32 N	20 24 E	51905

APPROVED FOR RELEASE: 2007/02/20: CIA-RDP01-00707R000200060002-9

APPROVED FOR RELEASE: 2007/02/20: CIA-RDP01-00707R000200060002-9

CHALFÁLLA, GARAET SEE				
KHALAF ALLĀH, QAR'AT	CTN	27 15 N	17 00 E	51908
CHALFALLA, BIR SEE				
KHALAF ALLĀH, BI'R	WLL	27 03 N	12 52 E	51909
CHALFÀLLA, GÁRET SEE				
KHALAF ALLĀH, QĀRAT	HLL	26 35 N	17 41 E	51908
CHALFÁLLA, GÁRET SEE				
KHALAF ALLĀH, QĀRAT	HLL	27 16 N	17 01 E	51908
CHALFALLA, WADI SEE ṮĪN, WĀDĪ AṮ	WAD	32 42 N	22 21 E	51906
CHALFIA, BIR SEE				
KHALFĪYAH, BI'R AL	WLL	32 31 N	13 50 E	51903
CHALFÍA, BIR EL- SEE				
KHALFĪYAH, BI'R AL	WLL	31 01 N	16 55 E	51902
CHALFIÉT EL-AZÚMI SEE				
'AZŪMĪ, KĀF AL	HLL	30 58 N	16 57 E	51902
CHALFÚN SEE QABĪLAT ASH SHURFAH	PPL	32 36 N	13 58 E	51903
CHALÍFA, SCIAÁBET SEE				
KHALĪFAH, SHU'BAT	VAL	32 30 N	21 20 E	51901
CHALIFA, UADI SEE				
KHALĪFAH, WĀDĪ	WAD	28 07 N	18 25 E	51908
CHALIFA, UADI SEE KHALĪFAH, WĀDĪ	WAD	29 33 N	17 18 E	51902
CHALÌFA, UÀDI SEE KHALĪFAH, WĀDĪ	WAD	32 06 N	12 09 E	51907
CHALIFA BEN AHMÈD, MÀGEN SEE				
KHALĪFAH BIN AḤMAD, MĀJIN	CTN	31 50 N	11 58 E	51907
CHALÍFA JEN AMÓR, MÉRGHEB SEE				
KHALĪFAH BIN 'UMAR, MARQAB	HLL	29 19 N	14 10 E	51907
CHALIFA BEN SLEMÀN, BIR SEE				
KHALĪFAH BIN SULAYMĀN, BI'R	WLL	32 34 N	12 38 E	51904
CHALÍG, UADI EL- SEE				
KHALĪJ, WĀDĪ AL	WAD	32 40 N	22 55 E	51906
CHALÍL, GOT SEE				
KHALĪL, GHUWAYṬ	CULT	32 31 N	21 17 E	51901
CHALIL, GUET SEE				
KHALĪL, GHUWAYṬ	CULT	32 31 N	21 17 E	51901
CHALÍL BÁRGA, BIR SEE				
ḤALQ BARQAH, ABYĀR	CTN	32 41 N	21 28 E	51901
CHALITA, UADI EL SEE				
KHALĪṮAH, WĀDĪ AL	WAD	32 21 N	21 24 E	51901
CHÁLLET ET-TABÍB SEE				
ṮABĪB, BI'R	WLL	32 46 N	13 15 E	51910
CHÁLLET ET-TBIB SEE				
ṮABĪB, BI'R	WLL	32 46 N	13 15 E	51910
CHÀLLET FERGIÀN SEE				
KHALLAT FARJĀN	WLL	32 48 N	13 12 E	51910
CHAMBISC, WADI SEE				
KHALBISH, WĀDĪ	WAD	32 43 N	20 57 E	51901
CHAMÍSA, GRÁRET SEE				
KHAMĪSAH, QARĀRAT	DPR	27 49 N	16 42 E	51908
CHAMMAISIA SEE QANĀSĪYAH	LCTY	31 56 N	10 46 E	51907
CHANÁFES, UÀDI SEE				
KHANĀFIS, WĀDĪ	WAD	30 54 N	14 44 E	51903
CHANÁFES, UÁDI SEE				
KHANĀFIS, WĀDĪ	WAD	31 07 N	16 15 E	51902
CHANEGH, SGHÌFET EL- SEE				
KHANQ, SAQĪFAT AL	DPR	31 54 N	24 24 E	51906
CHÀNGAT BABÙ ED-DIB, BIR SEE				
KHANQAT BA'BŪṢ ADH DHI'B, BI'R	WLL	30 54 N	10 23 E	51907
CHÁNGHET BAABÚS ED-DIB, BIR SEE				
KHANQAT BA'BŪṢ ADH DHI'B, BI'R	WLL	30 54 N	10 23 E	51907
CHÁNGHET BABÚS ED-DIB, BIR SEE				
KHANQAT BA'BŪṢ ADH DHI'B, BI'R	WLL	30 54 N	10 23 E	51907
CHANNAGH, UADI EL SEE				
KHANNĀQ, WĀDĪ AL	WAD	32 17 N	22 43 E	51906
CHARGA, AIN SEE				
KHĀRIQAH, MA'ṮAN AL	SPNG	32 46 N	21 40 E	51901
CHÁRGIA, SGHÍFET SEE				
KHĀRIJAH, SAQĪFAT	DPR	32 03 N	23 57 E	51906
CHARIL, GRÁRET EL- SEE				
KHARĪṮ, QARĀRAT AL	DPR	25 22 N	16 12 E	51909

APPROVED FOR RELEASE: 2007/02/20: CIA-RDP01-00707R000200060002-9

APPROVED FOR RELEASE: 2007/02/20: CIA-RDP01-00707R000200060002-9

CHARÍT, GRÁRET EL- SEE				
KHARĪṮ, QARĀRAT AL	DPR	25 04 N	16 24 E	51909
CHARÍT, GRÁRET EL- SEE				
KHARĪṮ, QARĀRAT AL	DPR	25 22 N	16 12 E	51909
CHARÍT, GRÁRET EL- SEE				
KHARĪṮ, QARĀRAT AL	DPR	29 42 N	17 33 E	51902
CHARÍT, HATÍET EL- SEE				
KHARĪṮ, ḤAṬĪYAT AL	DPR	30 07 N	24 38 E	51906
CHARIT, UADI EL SEE				
KHARĪṮ, WĀDĪ AL	WAD	25 21 N	16 12 E	51909
CHARIT, UADI EL SEE				
KHARĪṮ, WĀDĪ AL	WAD	25 24 N	17 55 E	51909
CHARÍT, UDÉI EL- SEE				
KHARĪṮ, WUDAYY AL	WAD	28 44 N	17 30 E	51908
CHAROB, BIR EL- SEE				
KHURB, BI'R AL	WLL	30 53 N	13 18 E	51907
CHARRÀMET BU AÌN SEE				
KHARRĀMAT BŪ 'AYN	HLL	30 49 N	20 59 E	51902
CHARRUBA SEE QAṢR AL KHARRŪBAH	RUIN	32 11 N	21 12 E	51901
CHARRUBA, AIN EL- SEE				
SHĀRŪBAH, 'AYN	SPNG	31 56 N	12 11 E	51907
CHARRÙBA, BIR EL- SEE				
KHARRŪBAH, BI'R AL	WLL	31 46 N	24 54 E	51906
CHARRUBA, GOT EL SEE				
RAGHĀRĪGH, GHĪṬĀN AR	DPR	32 04 N	23 20 E	51906
CHARRUBA, HAGFET EL- SEE				
KHARRŪBAT AL ḤIMĀRAH	CAVE	31 37 N	24 56 E	51906
CHARRUBA, SGHIFET EL- SEE				
KHARRŪBAH, SAQĪFAT AL	PLN	31 47 N	24 58 E	51906
CHARRUBA, TMED EL- SEE				
KHARRŪBAH, THAMAD AL	WLL	32 34 N	23 01 E	51906
CHASC, GEBEL EL SEE				
KHĀSH, JUBAYL AL	HLL	30 18 N	18 55 E	51902
CHASC, GEBÈL EL- SEE				
KHĀSH, AL JABAL AL	HLL	30 24 N	21 05 E	51902
CHÀTAM, GÀRET EL SEE				
KHATAM, QĀRAT AL	HLL	29 40 N	23 00 E	51900
CHATHAM	WLL	31 50 N	22 56 E	51906
CHATMA, WADI EL- SEE				
MAGHĀRAH, WĀDĪ AL	WAD	32 43 N	22 15 E	51906
CHATRIA, ELUET SEE				
KHAṬARĪYAH, 'ILWAT	HLL	32 04 N	20 28 E	51905
CHATT, UADI EL SEE				
KHAṬṬ, WĀDĪ AL	WAD	28 58 N	21 57 E	51902
CHATTAB, GUERÁT SEE				
KHAṬṬĀB, QUWAYRĀT	HLLS	27 05 N	17 21 E	51908
CHATTÁB, UADI SEE KHAṬṬĀB, WĀDĪ	WAD	27 03 N	17 16 E	51908
CHATTÁB, UÁDI SEE KHAṬṬĀB, WĀDĪ	WAD	30 26 N	13 26 E	51907
CHATT AHMED SEE KHAṬṬ AḤMAD	CARN	29 29 N	19 13 E	51902
CHAUÀRA, UÀDI SEE				
KHAWĀRAH, WĀDĪ AL	WAD	32 19 N	23 01 E	51906
CHAUÍ ED-DEBDABA SEE				
AD DABDĀBAH	AREA	33 12 N	11 07 E	51907
CHAULAN SEE KHAWLĀN, QAṢR	FYQ	32 36 N	22 06 E	51906
CHAZZI, GARET SEE				
KHAZZĪ, QĀRAT	HLL	21 26 N	24 30 E	51902
CHAZZI EAST SEE				
WĀDĪ AL FĀRIQ, QĀRAT	HLL	21 25 N	24 34 E	51902
CHBE, MÓGDER EL- SEE				
ḤULAFĀ', MAGHDAR AL	SBKH	32 33 N	11 39 E	51904
CHBER, DÀHRET EL- SEE				
QABR, ẒAHRAT AL	HLL	31 55 N	12 44 E	51907
CHBÍTA, UÀDI EL- SEE				
WĀRMĀS, WĀDĪ	WAD	31 46 N	12 35 E	51907
CHEBB, ALÈM EL- SEE				
KALB, 'ALAM AL	HLL	30 50 N	17 04 E	51902
CHEBÍR, ALOUER EL- SEE				
KABĪR, ALOUER AL	HLLS	23 38 N	15 31 E	51909

APPROVED FOR RELEASE: 2007/02/20: CIA-RDP01-00707R000200060002-9

APPROVED FOR RELEASE: 2007/02/20: CIA-RDP01-00707R000200060002-9

CHEBIR, CIOCCH EL- SEE
KABĪR, AL JUKHKH AL CAVE 32 07 N 20 10 E 51905
CHEBÌR, GIÒCCH EL- SEE
KABĪR, AL JUKHKH AL CAVE 32 07 N 20 10 E 51905
CHEBÍR, UÁDI EL- SEE
KABĪR, WĀDĪ AL STM 32 42 N 14 09 E 51903
CHEBIRA, EL GARA EL SEE
KABĪRAH, AL QĀRAH AL HLL 28 37 N 13 42 E 51909
CHEBÍRA, ER-RÁMLA EL- SEE
KABĪRAH, AR RAMLAH AL DUNE 28 00 N 15 25 E 51900

CHEBÌRA, GÀRA EL- SEE
KABĪRAH, AL QĀRAH AL HLL 28 37 N 13 42 E 51909
CHEBÍRA, RÁMLA EL SEE
KABĪRAH, AR RAMLAH AL DUNE 28 00 N 15 25 E 51900
CHEBIRA, SÀNIET EL- SEE
KABĪRAH, AS SĀNIYAH AL WLL 31 57 N 11 40 E 51907
CHEBIRA, SEBCHA EL SEE
KABĪRAH, AS SABKHAH AL SBKH 30 10 N 18 55 E 51902
CHEBIRA, TNIET EL SEE
KABĪRAH, THANĪYAT AL PASS 25 30 N 14 20 E 51909

CHEBIR EL-GÁREGH, UÁDI EL SEE
KABĪR AL GHĀRIQ, WĀDĪ AL WAD 23 39 N 13 03 E 51909
CHEBRÍT, GÁRET EL- SEE
KABRĪT, QĀRAT AL HLL 26 40 N 17 48 E 51908
CHEBRÍT, GUERÁT EL- SEE
KIBRĪT, QUWAYRĀT AL HLLS 26 38 N 17 48 E 51908
CHEBRĪTI, ABIĀR EL- SEE
SAWĀNĪ AL KIBRĪTĪ, BI'R WLLS 32 50 N 11 37 E 51904
CHEBRÍTI, BIÁR EL- SEE
SAWĀNĪ AL KIBRĪTĪ, BI'R WLLS 32 50 N 11 37 E 51904

CHEBRÌT U-NUÀR, HAGIÀG' SEE
KIBRĪT WA NUWWĀRAH RDGE 31 47 N 24 55 E 51906
CHEBSC, CHÉSCEM EL SEE
KABSH, KHASHM AL HLLS 30 33 N 20 47 E 51902

CHEBSC, CHESCEM EL SEE
KABSH, KHASHM AL PRON 31 00 N 12 40 E 51907
CHEBSC, CHÉSCEM EL- SEE
KHUSHAYM AL KABSH, RASHĀD CARN 31 04 N 12 38 E 51907
CHEBSC, DOR EL SEE
KABSH, DŪR AL HLLS 29 37 N 18 04 E 51902
CHEBSC, DOR EL- SEE
KABSH, DŪR AL HLLS 29 45 N 18 00 E 51902
CHEBSC, GÁRET EL- SEE
KABSH, QĀRAT AL HLL 27 25 N 17 06 E 51908

CHEBSC, GRARET EL SEE
KABSH, QARĀRAT AL DPR 29 37 N 18 05 E 51902
CHEBÙT U-NUÀR, HAGIÀG' SEE
KIBRĪT WA NUWWĀRAH RDGE 31 47 N 24 55 E 51906
CHECHIBÀN, RAS SEE
KUKAYBĀN, RA'S HLL 32 17 N 22 58 E 51906
CHEDÁ BU MAÚN SEE
KUDÁ BŪ MĀ'ŪN HLL 31 58 N 21 01 E 51900
CHEDASC, RAS SEE QADDĀSH, RA'S MT 32 09 N 13 25 E 51903

CHÉDBA, GÁRET EL- SEE
KADHBAH, QĀRAT AL HLL 26 46 N 17 29 E 51908
CHEL, ALÉM EL- SEE
KHAYL, 'ALAM AL HLL 30 45 N 17 06 E 51902
CHEL, RÁMLET EL- SEE
KHAYL, RAMLAT AL DUNE 28 16 N 16 08 E 51908
CHEL, THED EL SEE
WĀDĪ AL KHAYL, THAMAD WTRH 30 52 N 12 18 E 51907
CHEL, UĀDI EL- SEE
KHAYL, WĀDĪ AL WAD 30 56 N 12 24 E 51907

CHELAB, BIR EL SEE
KILĀB, BI'R AL WLL 31 05 N 12 17 E 51907
CHELAIA, BIR EL- SEE
KILAYĀH, BI'R WLL 30 33 N 15 26 E 51908
CHELB, AIN EL- SEE
KALB, THAMAD AL SPNG 32 32 N 23 02 E 51906

APPROVED FOR RELEASE: 2007/02/20: CIA-RDP01-00707R000200060002-9

APPROVED FOR RELEASE: 2007/02/20: CIA-RDP01-00707R000200060002-9

CHELB, ALÉM EL- SEE				
KALB, 'ALAM AL	HLL	30 50 N	17 04 E	51902
CHELB, BIR EL SEE				
KALB, BI'R AL	CTN	31 51 N	23 58 E	51906
CHELB, CHESCEM EL SEE				
KALB, KHASHM AL	RKSL	32 49 N	21 29 E	51901
CHELBA, GARET EL SEE				
QALBAH, QĀRAT AL	HLL	28 44 N	18 10 E	51908
CHELBA, GRAR EL SEE				
KALBAH, QARĀRAT AL	DPR	29 30 N	18 21 E	51902
CHELB, GRARET EL SEE				
KALB, QARĀRAT AL	DPR	26 10 N	16 00 E	51909
CHELBA, GRARET EL SEE				
KALBAH, QARĀRAT AL	DPR	29 57 N	18 09 E	51902
CHÉLBA, GRÁRET EL- SEE				
KALBAH, QARĀRAT AL	DPR	30 07 N	17 05 E	51902
CHEL EL-RUM, BIR SEE				
KAYL AR RŪM, BI'R	WLL	32 49 N	13 18 E	51910
CHELIF, GARET ECH SEE				
SHALĪF, QĀRAT ASH	MESA	31 02 N	10 26 E	51907
CHÉMA, GÁRET EL- SEE				
KHAYMAH, QĀRAT AL	HLL	27 14 N	17 06 E	51908
CHÉMA, SÍAH EL- SEE				
UMM AD DUKHKHĀN, WĀDĪ	WAD	29 25 N	15 33 E	51908
CHEMÁMSCIA, MUÁGEN EL- SEE				
KAMĀMISHAH, MAWĀJIN AL	CTN	32 35 N	13 28 E	51910
CHEMMINÍA, BIR EL- SEE				
KAMĪNĪYAH, BI'R AL	WLL	32 29 N	12 44 E	51904
CHENÀR, BIR SEE KANĀR, BI'R	CTN	31 32 N	24 37 E	51906
CHENFUS, BIR EL- SEE				
UMM AL KHUNFUS, SĀNIYAT	WLL	32 18 N	11 40 E	51900
CHER, UDÉI EL- SEE				
KHAYR, WĀDĪ AL	WAD	29 34 N	15 32 E	51908
CHERAME SEE KEMME	WLL	22 37 N	19 14 E	51902
CHERAME, ENNEDI SEE				
CHERAN, ENNEDI	WAD	22 53 N	18 48 E	51900
CHERAN SEE KEMME	WLL	22 37 N	19 14 E	51902
CHERAN, ENNEDI *	WAD	22 53 N	18 48 E	51900
CHERBA, GOT EL- SEE				
KHIRBAH, GHAWŪ AL	CULT	32 29 N	20 42 E	51901
CHERBA, GOT EL- SEE				
KHIRBAH, GHAWŪ AL	CULT	32 38 N	21 02 E	51901
CHERBA, GOT EL- SEE				
KHIRBAH, GHAWŪ AL	DPR	32 42 N	22 33 E	51906
CHERBÁSA, GOT SEE				
KIRBĀSAH, GHAWŪ	CULT	32 40 N	21 21 E	51901
CHERBET MIRI, GIÀMA SEE				
SHU'BAT MĪRĪ, JĀMI'	MSQE	31 57 N	12 07 E	51907
CHERCHOUF, OUED SEE				
SHURSHŪF, WĀDĪ	WAD	30 55 N	10 15 E	51900
CHÉRDI, SUÁNI EL- SEE				
KURDĪ, SAWĀNĪ AL	WLL	32 08 N	11 46 E	51907
CHERDIM, SIRET SEE				
SHARDĪM, SĪRÁT ASH	RUIN	32 35 N	20 57 E	51901
CHERIF, DJEBEL ECH SEE				
SHARĪF, JABAL ASH	HLLS	23 08 N	22 50 E	51902
CHERIOS, UADI EL- SEE				
QARYĀS, WĀDĪ	WAD	29 57 N	16 25 E	51908
CHERMÌZ, UÀDI EL- SEE				
'ARĀNĪS, WĀDĪ AL	WAD	32 33 N	13 58 E	51903
CHÈRSA SEE KIRISSAH	PPL	32 51 N	22 25 E	51906
CHÉRSA SEE KIRISSAH, RA'S	PT	32 51 N	22 26 E	51906
CHÉRSA, GEZÍRET SEE				
KIRISSAH, JAZĪRAT	ISL	32 50 N	22 30 E	51906
CHERSA, ISOLA SEE				
KIRISSAH, JAZĪRAT	ISL	32 50 N	22 30 E	51906
CHERSA, PUNTA SEE KIRISSAH RA'S	PT	32 51 N	22 26 E	51906
CHERSA, SAHEL EL- SEE				
KIRISSAH, SĀHIL	BCH	32 51 N	22 26 E	51906

APPROVED FOR RELEASE: 2007/02/20: CIA-RDP01-00707R000200060002-9

APPROVED FOR RELEASE: 2007/02/20: CIA-RDP01-00707R000200060002-9

CHÉRSA, SCOGLIO DI SEE				
KIRISSAH, JAZĪRAT	ISL	32 50 N	22 30 E	51906
CHERSÀN, BIR EL- SEE				
SHŪSHĀN, BIʾR ASH	CTN	32 08 N	23 16 E	51906
CHERSCÈNNA, SCETÌB SEE				
KURAYSHINAH, SHUʾBAT	WAD	31 00 N	16 08 E	51902
CHERSIS SEE SĪDĪ BŪ FĀKHIRAH	SHRN	31 45 N	19 55 E	51905
CHÈRSIS SEE KIRISSAH, RAʾS	PT	32 51 N	22 26 E	51906
CHERSONESUS SEE				
UMM AL GARĀNĪ, MARSÁ	BGHT	32 34 N	23 06 E	51906
CHERUA SEE KHIRWAʿ	AREA	31 50 N	23 20 E	51906
CHÉRUA, UÀDI EL- SEE				
KHIRWAʿ, WĀDĪ AL	WAD	32 32 N	13 18 E	51910
CHESCĒB, BIR EL- SEE				
UMM AL KHASHAB, BIʾR	WLL	32 22 N	12 42 E	51904
CHÈSCEBI SEE KAHSHABĪ, QŪR AL	HLLS	29 13 N	21 50 E	51902
CHÈSCEM EL-CHEBSC, RESCIÀD SEE				
KHUSHAYM AL KABSH, RASHĀD	CARN	31 04 N	12 38 E	51907
CHESCEM EL-CHELB SEE				
KHASHM AL KALB	RUIN	32 56 N	21 38 E	51
CHÉSCEM EL-CHELB, GÀRET SEE				
KALB, KHASHM AL	HLL	32 15 N	1?	07
CHESCEM EL MANIA, RAMLET SEE				
KHASHM AL MAWĪYAH, RAMLAT	DUNE	31 06 N	10 16 E	51900
CHÉSCEM EL MAUÌA, RAMLET SEE				
KHASHM AL MAWĪYAH, RAMLAT	DUNE	31 07 N	10 16 E	51900
CHESCEUA, BIR SEE				
KHUSHAYWAH, BIʾR	CTN	32 07 N	23 17 E	51906
CHESCLASC, WADI SEE				
SHAKARBĀT, WĀDĪ ASH	WAD	32 00 N	24 19 E	51906
CHÈTMIR SEE QITMĪR, MAʾTAN	WLL	29 09 N	21 47 E	51902
CHÉTNA, MÁGEN EL- SEE				
KHITNAH, MĀJIN AL	CTN	32 27 N	13 14 E	51910
CHEUER CHEIZEL SEE				
KHUWAYR GHAYZAL	LCTY	30 19 N	20 06 E	51902

CHIEUN, SERIR SEE				
CHIEUN, SARĪR DI	DSRT	23 00 N	20 15 E	51902
CHEZAZÍN, GARET EL- SEE				
KHAZĀZĪN, RUʾŪS AL	HLLS	30 00 N	10 40 E	51907
CHEZMIZ, UÀDI EL SEE				
ʿARĀNĪS, WĀDĪ AL	WAD	32 33 N	13 58 E	51903
CHEZZÀNA, AUÉNET EL- SEE				
KHIZĀNAH, ʿUWAYNAT AL	SPNG	32 11 N	12 31 E	51907
CHEZZI, GARET SEE				
KHAZZĪ, QĀRAT	HLL	21 26 N	24 30 E	51902
CHÉZZI EAST SEE				
WĀDĪ AL FĀRIQ, QĀRAT	HLL	21 25 N	24 34 E	51902
CHFEF, BIR SEE KHUFAYF, BIʾR	WLL	31 24 N	15 32 E	51908
CHFEF, UADI SEE KHUFAYF, WĀDĪ	WAD	31 25 N	15 34 E	51908
CHFEIF, WADI EL- SEE				
KHAFĪF, SĀNIYAT AL	WLL	32 22 N	20 57 E	51901
CHIÂR, BIR SEE KHIYĀR, BIʾR	WLL	32 20 N	12 49 E	51900
CHIÁRI, UÁDI SEE KIYĀRĪ, WĀDĪ	WAD	28 47 N	16 23 E	51908
CHIB, UÀDI SEE				
KĪB AL GHARBĪ, WĀDĪ	WAD	31 58 N	24 56 E	51906
CHIB EL-GÁRBI, UÁDI SEE				
KĪB AL GHARBĪ, WĀDĪ	WAD	31 58 N	24 56 E	51906
CHIB ESC-SCÈRGHI, UÀDI SEE				
KĪB ASH SHARQĪ, WĀDĪ	WAD	31 54 N	24 54 E	51906
CHICLA SEE KIKLAH	PPL	32 05 N	12 42 E	51907
CHIEUM, SERIR DI SEE				
CHIEUN, SARĪR DI	DSRT	23 00 N	20 15 E	51902
CHIEUN, SARĪR DI *	DSRT	23 00 N	20 15 E	51902
CHIEUN, SERIR DI SEE				
CHIEUN, SARĪR DI	DSRT	23 00 N	20 15 E	51902
CHILAH, GARET EL- SEE				
KILĀB, QĀRAT AL	HLL	29 34 N	18 46 E	51902
CHILLÉMÉ, EHI SEE				
EIN SCILLEME, QĀRAT	HLL	22 47 N	20 15 E	51902

APPROVED FOR RELEASE: 2007/02/20: CIA-RDP01-00707R000200060002-9

APPROVED FOR RELEASE: 2007/02/20: CIA-RDP01-00707R000200060002-9

CHIMINÍA, BIR EL- SEE					
KANĪNĪYAH, BI'R AL	WLL	32 29 N	12 4[illegible] E	51904	
CHÌRA, GHELB-EL- SEE					
CHIRA, GALB AL	HLL	21 28 N	21 48 E	51909	
CHIRA, QALB AL	* HLL	21 28 N	21 48 E	51909	
CHIRU, QALB AL SEE					
CHIRA, GALB AL	HLL	21 28 N	21 48 E	51909	
CHIUCHÍU, SUÁNI SEE					
KIYŪ KIYŪ, BI'R	SPNG	29 02 N	15 46 E	51908	
CHLEF SEE QAṢR KHULAYF	PPL	26 42 N	13 52 E	51909	
CHLEITA, BIR EL SEE					
KHULAYṬAH, BI'R AL	CTN	32 09 N	21 24 E	51901	
CHLÉITET BU FÁRUA SEE					
KHULAYṬAH, BI'R AL	CTN	32 09 N	21 24 E	51901	
CHLETA, BIR EL SEE 'AWAḌ, BI'R	CTN	31 49 N	24 24 E	51906	
CHLIFA BEN SÁLEM, GATAÁIET SEE					
KHALĪFAH BIN SĀLIM, QAṬ'ĀYAT	HMCK	33 03 N	11 42 E	51904	
CHLIFÍA, BIR EL- SEE					
KHALĪFĪYAH, BI'R AL	WLL	32 37 N	12 24 E	51904	
CHMER, TUĪL EL- SEE					
TIWĀL AL HAMĪR, RU'ŪS	HLLS	32 00 N	12 59 E	51907	
CHMES, GHELB SEE LAMSĪS, QALB	HLL	31 04 N	10 37 E	51907	
CHMIR, TUIL SEE					
ṬIWĀL AL ḤAMĪR, RU'ŪS	HLLS	32 00 N	12 59 E	51907	
CHNÁFES, UÀDI SEE					
KHANĀFIS, WĀDĪ	WAD	30 54 N	14 44 E	51903	
CHNEFÍS, BIR SEE					
KHUNAYFIS, BI'R	WLL	32 33 N	12 44 E	51904	
CHNÈGA, GÀRDET EL SEE					
KHUNAYQAH, GHURDAT AL	DUNE	29 21 N	22 22 E	51902	
CHÓBNA, GRÁRET EL- SEE					
KHUBNAH, QARĀRAT AL	DPR	27 26 N	17 22 E	51908	
CHÓBNA EL-CHEBÍRA, GRÁRET EL- SEE					
KHUBNAH AL KABĪRAH, QARĀRAT AL	DPR	27 25 N	17 26 E	51908	

CHOD, GARET EL SEE					
KHAWD, QĀRAT AL	HLL	29 32 N	23 30 E	51906	
CHONFUS, BIR EL SEE					
UMM AL KHUNFUS, SĀNIYAT	WLL	32 18 N	11 40 E	51900	
CHÓNUGHET ALÉM ÉMBER SEE					
KHANQAT 'ALAM EMBER	WTRH	27 18 N	18 29 E	51908	
CHÓNUGHET EL-BÁRTMA SEE					
KHANQAT AL BARṬAMAH	WTRH	27 13 N	18 23 E	51908	
CHÓNUGHET EL-BÉDA SEE					
KHANQAT AL BAYḌĀ'	WTRH	26 51 N	18 08 E	51908	
CHÓNUGHET EL-CHOSS SEE					
KHANQAT AL KHUṢṢ	WTRH	27 06 N	17 16 E	51908	
CHÓNUGHET EL-GEMEL SEE					
KHANQAT AL JAMAL	WTRH	26 51 N	18 16 E	51908	
CHÓNUGHET EL-HAG' SAÍD SEE					
KHANQAT AL ḤĀJJ SA'ĪD	WTRH	26 55 N	17 45 E	51908	
CHÓNUGHET EL-MÁRECH SEE					
KHANQAT AL MA'RAK	WTRH	27 49 N	17 18 E	51908	
CHÓNUGHET EL-MÉGENA SEE					
KHANQAT AL MEGENA	WTRH	27 48 N	17 50 E	51908	
CHÓNUGHET ESC-SCEGHÉGH SEE					
KHANQAT ASH SHUQAYQ	WTRH	27 46 N	17 01 E	51908	
CHÓNUGHET ES-SAHÁBA SEE					
KHANQAT AS SAḤĀBAH	WTRH	26 42 N	17 07 E	51908	
CHÓNUGHET ET-TAHÁR SEE					
KHANQAT AṬ ṬAHĀR	WTRH	27 50 N	17 08 E	51908	
CHONUGHET EZ ZARAA SEE					
KHANQAT AZ ZAR'	WTRH	27 22 N	18 28 E	51908	
CHÓNUGHET GIÁBER SEE					
KHANQAT JĀBIR	WTRH	27 56 N	17 02 E	51908	
CHÓNUGHET MAHMÚD SEE					
KHANQAT MAḤMŪD	WTRH	26 42 N	17 21 E	51908	
CHÓNUGHET MIM SEE KHANQAT MĪM	WTRH	27 54 N	17 02 E	51908	
CHÓNUGHET RÚHA SEE					
KHANQAT RŪḤAH	WTRH	26 40 N	17 21 E	51908	

APPROVED FOR RELEASE: 2007/02/20: CIA-RDP01-00707R000200060002-9

APPROVED FOR RELEASE: 2007/02/20: CIA-RDP01-00707R000200060002-9

CHÓNUGHET TÉRGEM SEE				
KHANQAT TARJAM	WTRH	27 50 N	17 03 E	51908
CHÓNUGHET UMM ALÉM SEE				
KHANQAT UMM 'ALAM	WTRH	27 57 N	17 08 E	51908
CHÓNUGHET UMM EL-GHERRÁM SEE				
KHANQAT UMM AL GHARRĀM	WTRH	27 12 N	18 18 E	51908
CHÓNUGHET UMM ES-SLAM SEE				
KHANQAT UMM AS SALAM	WTRH	27 15 N	18 28 E	51908
CHÓNUGHET UMM ES-SLEM SEE				
KHANQAT UMM AS SALAM	WTRH	26 52 N	18 01 E	51908
CHÓNUGHET UMM ES-SLEM SEE				
KHANQAT UMM AS SALAM	WTRH	27 15 N	18 28 E	51908
CHOR, BIR EL SEE KHAWR, BIR AL	WLL	30 04 N	12 54 E	51907
CHOR, SCETIB EL SEE				
KHAWR, SHAṬIB AL	WAD	27 40 N	17 43 E	51908
CHORB, BIR EL- SEE				
KHURB, BIR AL	WLL	30 53 N	13 18 E	51907
CHORB EL-ACUÁS SEE				
KHURB AL AQWĀZ	DPR	31 07 N	16 26 E	51902
CHOR EL-GERD, BIR SEE				
JURD, BIR AL	WLL	30 08 N	13 04 E	51907
CHOR EL-GHETAANÍA SEE				
KHAWR AL OUJ'ĀNĪYAH	LCTY	30 23 N	20 05 E	51902
CHOR EL-GÍFA, UÁDI SEE				
KHAWR AL JĪFAH, WĀDĪ	WAD	30 23 N	16 36 E	51902
CHÓRMET ET TRIGH, CAF SEE				
KHURMAT AṬ ṬARĪQ, KĀF	MT	31 26 N	12 48 E	51907
CHÓROB, BIR EL- SEE				
KHURB, BIR AL	WLL	30 53 N	13 18 E	51907
CHOSS, GARET EL- SEE				
KHUSS, QĀRAT AL	HLL	27 07 N	17 18 E	51908
CHOSSCET EL-LUMI SEE				
KHASHSHAT AL LŪMĪ	SPUR	32 02 N	12 22 E	51907
CHOSSIET EL-NEHAMDA SEE				
KHASHSHAT AL MAḤĀMIDAH	LCTY	31 53 N	11 29 E	51907

CHRÁIB, DOR EL- SEE				
KHARĀ'IB, DŪR AL	HLL	29 47 N	17 26 E	51902
CHRÁMET GEBÉL ZÉLTEN SEE				
KHARĀMAT JABAL ZALṬAN	HLL	28 46 N	19 21 E	51902
CHREBEISE, CAPE SEE				
SĪDĪ KHURAYBĪSH, RA'S	PT	32 08 N	20 04 E	51905
CHREIBEISE, CAPE SEE				
SĪDĪ KHURAYBĪSH, RA'S	PT	32 08 N	20 04 E	51905
CHREGAT, BIR EL SEE				
ḤURAYKĀT, BI'R AL	CTN	31 39 N	21 42 E	51901
CHREIBA, AIN EL SEE				
KHURAYBAH, 'AYN AL	SPNG	32 33 N	23 01 E	51906
CHREIS EL HALFA, UADI SEE				
RAMLAH, WĀDĪ AR	WAD	32 30 N	22 13 E	51906
CHRESCI, UÀDI EL- SEE				
KHARSHAH, WĀDĪ AL	WAD	32 23 N	20 30 E	51905
CHSCEB, BIR EL- SEE				
UMM AL KHASHAB, BI'R	WLL	32 22 N	12 42 E	51904
CHSCEBI, GUR EL- SEE				
KHASHABĪ, GŪR AL	HLLS	29 13 N	21 50 E	51902
CHSCEIBAT, ABIÁR EL- SEE				
KHUSHAYBĀT, ABYĀR AL	WLL	31 44 N	24 51 E	51906
CHSCEIBÁT, GOT EL- SEE				
KHUSHAYBĀT, GHĪṬĀN AL	DPR	31 44 N	24 50 E	51906
CHTEITA, MARSA EL SEE				
KHUṬAYṬAH, MARSÁ AL	COVE	32 02 N	24 02 E	51906
CHTÉITA, UÁDI EL- SEE				
KHUṬAYṬAH, WĀDĪ AL	WAD	32 02 N	24 02 E	51906
CHTETA, WADI EL- SEE				
KHAṬĪṬAH, WĀDĪ AL	WAD	32 28 N	21 23 E	51901
CHUBBÀZA, UÀDI SEE				
IBRĀHĪM, WĀDĪ	WAD	32 40 N	13 57 E	51903
CHUÉDEMÁLLA, DOR SEE				
KHUWAYDIM ALLĀH, KHASHM	HLL	30 25 N	17 30 E	51902

APPROVED FOR RELEASE: 2007/02/20: CIA-RDP01-00707R000200060002-9

APPROVED FOR RELEASE: 2007/02/20: CIA-RDP01-00707R000200060002-9

CHUÉMRA, BIR EL SEE				
KAMARAH, ʿAYN AL	SPNG	32 10 N	12 42 E	51907
CHUER, SGHIFET EL SEE				
KHUWAYR, SAGĪFAT AL	VAL	31 59 N	23 54 E	51906
CHUÉR GHEÍZEL SEE				
KHUWAYR GHAYZAL	LCTY	30 19 N	20 06 E	51902
CHUÉRGIA, SGHÍFET SEE				
KHUWAYRIJAH, SAGĪFAT AL	DPR	32 04 N	23 53 E	51906
CHUETRÁT, GRARET EL- SEE				
KHUWAYṬIRĀT, QARĀRAT AL	DPR	27 52 N	16 39 E	51908
CHURGIA, BIR EL SEE				
KHURJAH, BIIR AL	WLL	31 38 N	15 08 E	51908
CHÚRGIA, TSENÁD EL- SEE				
KHURJAH, THAMAD AL	WTRH	31 41 N	15 11 E	51908
CHÚRGIA, UÁDI EL- SEE				
KHURJAH, WĀDĪ AL	WAD	31 45 N	15 11 E	51908
CHZAA, AIN SEE KHAZĪYAH, ʿAYN	SPNG	32 45 N	21 32 E	51901
CINYPS SEE KIʿĀM, WĀDĪ	STN	32 32 N	14 27 E	51903
CIRCUITO DELLA MELLÀHA SEE				
AL MALLĀḤAH	SALT	32 54 N	13 17 E	51910
CIRENAICA SEE BARQAH	RGN	31 00 N	22 30 E	51900
CIRENE SEE SHAḤḤĀT	PPL	32 50 N	21 52 E	51901
CLÉBA EL-CHÀLIA, RAS EL SEE				
KULAYBAH AL KHĀLIYAH, RUʾŪS AL	HLLS	32 01 N	13 00 E	51907
CLEIÁT, GUERÁT EL- SEE				
KULAYYĀT, QUWAYRĀT AL	HLL	29 53 N	16 43 E	51902
CLIL, UÀDI EL- SEE				
KALĪL, WĀDĪ AL	WAD	31 52 N	10 42 E	51907
CLINGE	* HLL	23 16 N	20 02 E	51902
CMAMÍN, UÁDI EL- SEE				
KAMĀMĪN, WĀDĪ AL	WAD	29 30 N	16 04 E	51908
CMÉIL, ABIAR SEE KUMAYL, ʿĀBĀR	CTN	31 55 N	20 21 E	51905
CMÉLI, GÁRET EL- SEE				
KUMAYLĪ, QĀRAT AL	HLL	26 02 N	16 58 E	51909
CMINÍA, BIR EL- SEE				
KAMĪNĪYAH, BIIR AL	WLL	32 29 N	12 44 E	51904
CNASC, WADI SEE KANISH, WĀDĪ AL	WAD	32 40 N	22 10 E	51906
CNEIR, UADI SEE KUNAYR, WĀDĪ	WAD	27 37 N	15 07 E	51909
COEDAA, CREMÀT SEE				
COEDAM, KHURAYMAT	HLL	28 45 N	13 39 E	51909
COEDAM, KHURAYMAT	* HLL	28 45 N	13 39 E	51909
COEFIA SEE AL KUWAYFĪYAH	PPL	32 12 N	20 11 E	51905
COEFIA, UADI EL SEE				
KUWAYFĪYAH, WĀDĪ AL	WAD	32 36 N	21 08 E	51901
COEFIA, WADI EL- SEE				
RAMLĀT, WĀDĪ AR	WAD	32 07 N	20 33 E	51905
COHLA, GÁRET EL- SEE				
KAḤLĀʾ, QĀRAT AL	HLL	27 55 N	18 48 E	51908
COLONIA AGRICOLA SEE				
KUWAYFĪYAH LIL AḤDĀTH,				
IṢLĀḤĪYAT AL	PRNJ	32 12 N	20 10 E	51905
CONCESSIONE CATARELLA SEE				
MAZRAʿAT KATARAYLLĀ	PPL	32 28 N	13 43 E	51903
CORÒB, BIR SEE KHURB, BIIR AL	WLL	30 53 N	13 18 E	51907
CORRADINI SEE				
MINJAQAT AL GHANĪMAH	PPL	32 42 N	14 03 E	51903
CRA, GARET EL SEE				
KARÁ, QĀRAT AL	HLL	28 53 N	19 18 E	51902
CRA, RAMLET EL SEE				
KARÁ, RAMLAT AL	DUNE	28 57 N	19 09 E	51902
CRAAT, SIRET EL- SEE				
KARĀMĀT, SĪRAT AL	RUIN	32 48 N	22 15 E	51906
CRÁIA, BIR EL- SEE				
KURĀʿĪYAH, BIIR AL	WLL	31 04 N	16 19 E	51902
CREIMISA, WADI SEE				
QAʿŪD, WĀDĪ AL	WAD	32 50 N	22 12 E	51906
CRÉISC, UÁDI SEE QURAYSH, WĀDĪ	WAD	32 19 N	22 29 E	51906
CREMA, BIR EL SEE				
KARĪMAH, ʿAYN AL	SPNG	32 09 N	13 14 E	51907

APPROVED FOR RELEASE: 2007/02/20: CIA-RDP01-00707R000200060002-9

APPROVED FOR RELEASE: 2007/02/20: CIA-RDP01-00707R000200060002-9

CREMA, SANIET EL- SEE				
KURAYMAH, SĀNIYAT AL	WLL	32 02 N	12 50 E	51907
CRÉMA, UADI EL SEE				
KURAYMAH, WĀDĪ AL	WAD	32 04 N	12 46 E	51907
CRESCENT MOON, CAPE OF THE SEE				
HILĀL, RA'S AL	PT	32 55 N	22 11 E	51906
CRESÍA, GRÁRET EL- SEE				
KURAYŞĪYAH, QARĀRAT AL	DPR	30 03 N	17 42 E	51902
CRÍMA, DER SEE				
KARĪMAH, DAYR	HLL	31 50 N	22 42 E	51906
CRÍSCIA, UÀDI SEE				
KHARSHAH, WĀDĪ AL	WAD	32 23 N	20 30 E	51905
CRISPI SEE ṬAMĪNAH	PPL	32 15 N	15 05 E	51908
CRÙCA, TUEILÀT EL- SEE				
KARŪKAH, ṬAWĪLAT AL	HLL	30 41 N	14 33 E	51903
CRUM EL-CHEL, SGHÍFET SEE				
KARM AL KHAYL, SAQĪFAT	DPR	32 05 N	23 50 E	51906
CUADÍCH, GRAR EL- SEE				
KAWĀDĪSH, QARĀR AL	DPR	30 40 N	17 56 E	51902
CÙBET HABÉIL, TMAD SEE				
KŪBAT ḤUBAYL, THIMĀD	WTRH	30 23 N	15 54 E	51908
CÚCA, BIR SEE KŪKAH, BI'R	WLL	32 25 N	12 59 E	51910
CUCH, CHÉSCEM EL SEE				
KŪK, KHASHM AL	HLL	30 11 N	16 46 E	51902
CUCH, GRÁRET EL SEE				
KŪK, QARĀRAT AL	DPR	30 12 N	16 44 E	51902
CUD, BIR EL- SEE QAWD, BI'R AL	WLL	31 37 N	20 50 E	51905
CUD, UÀDI EL SEE QAWD, WĀDĪ AL	WAD	31 30 N	20 53 E	51905
CUDI SEE KŪDĪ, QĀRAT	HLL	23 30 N	23 52 E	51902
CUDI, GARET SEE KŪDĪ, QĀRAT	HLL	23 30 N	23 52 E	51902
CUD UT-TUB, BIR EL- SEE				
QAWD WA AṬ ṬŪB, BI'R AL	WLL	31 36 N	20 49 E	51905
CUEFA, WADI EL- SEE				
KUWAYFĪYAH, WĀDĪ AL	WAD	31 59 N	24 17 E	51906
CUEFIA, UADI EL SEE				
KUWAYFAH, WĀDĪ AL	WAD	32 45 N	22 23 E	51906
CUEFIA, WADI EL- SEE				
ṢALĀBAH, WĀDĪ AṢ	WAD	32 24 N	20 51 E	51901
CUEISA, BIR EL SEE				
KUWAYSAH, BI'R AL	CTN	31 47 N	20 50 E	51905
CUEMÍA, GRÁRET EL- SEE				
KUWAYMĪYAH, QARĀRAT AL	DPR	30 10 N	17 41 E	51902
CUF, HALGH EL- SEE KŪF, WĀDĪ AL	WAD	32 43 N	22 37 E	51906
CUF, SCETÌB EL- SEE KŪF, WĀDĪ AL	WAD	32 24 N	21 11 E	51901
CUF, UADI EL- SEE KŪF, WĀDĪ AL	WAD	32 18 N	20 25 E	51905
CUF, UÁDI EL SEE KŪF, WĀDĪ AL	WAD	32 43 N	21 36 E	51901
CUFRA SEE AL KUFRAH	OAS	24 10 N	23 15 E	51902
CÚFRA OASIS SEE AL KUFRAH	OAS	24 10 N	23 15 E	51902
CUGI, GARÉT SEE KŪDĪ, QĀRAT	HLL	23 30 N	23 52 E	51902
CUIL, ZEMLET EL- SEE				
KHUWAYL, ZAMLAT	HLL	32 16 N	11 10 E	51900
CULAIA, CAF EL- SEE				
KALĀYĀ, KĀF AL	MT	32 11 N	12 57 E	51907
CUR, BIR SEE KŪR, BI'R	WLL	32 05 N	13 15 E	51907
CŪRDI, SCANI EL- SEE				
KURDĪ, SAWĀNĪ AL	WLL	32 08 N	11 46 E	51907
CURNI EBERBEIDIAA SEE				
CURNI EBREDAA	PPL	23 22 N	15 24 E	51909
CURNI EBREDAA *	PPL	23 22 N	15 24 E	51909
CURRÀT, GÀRET EL- SEE				
JĀDDAT AL KŪRSĀL	HLL	31 21 N	10 44 E	51907
CÚRRUSC, GEBÉL SEE				
KURRUSH, JABAL	HLL	32 16 N	13 10 E	51907
CÚSCET EL-GARÁL, GÁRET SEE				
KŪSHAT AL GHAZĀL, QĀRAT	HLL	29 42 N	24 31 E	51906
CUSCET EL-GAZÁL, GÁRET SEE				
KŪSHAT AL GHAZĀL, QĀRAT	HLL	29 42 N	24 31 E	51906
CUSSABÀT SEE AL QAṢABĀT	PPL	32 35 N	14 03 E	51903
CUT, BIR EL- SEE QAWD, BI'R AL	WLL	31 37 N	20 50 E	51905

APPROVED FOR RELEASE: 2007/02/20: CIA-RDP01-00707R000200060002-9

APPROVED FOR RELEASE: 2007/02/20: CIA-RDP01-00707R000200060002-9

CUT, UADI EL- SEE				
QAWD, WĀDĪ AL	WAD	31 30 N	20 53 E	51905
CUZ, SEBCHET EL SEE				
KŪZ, SABKHAT AL	SBKH	32 25 N	20 24 E	51905
CYRENAICA SEE BARQAH	RGN	31 00 N	22 30 E	51900
CYRENAIKA SEE BARQAH	RGN	31 00 N	22 30 E	51900
CYRÉNAÏQLE SEE BARQAH	RGN	31 00 N	22 30 E	51900
CYRENE SEE SHAḤḤĀT, MUDĪRĪYAT	ADMD	32 50 N	21 52 E	51901
CYRENE SEE SHAḤḤĀT	PPL	32 50 N	21 52 E	51901
CYRTANIUM SEE				
BŪ AL 'IFRĪT, MARSÁ	COVE	32 00 N	24 25 E	51906
ḌAB', 'ALWAT AḌ SEE				
ḌAB', 'ILWAT AḌ	HLL	32 14 N	23 06 E	51906
ḌAB', BARQ AḌ	HLL	30 08 N	17 10 E	51902
ḌAB', BI'R AḌ	WLL	32 36 N	12 10 E	51904
DAB, CHESCEM ED SEE				
ḌABB, KHASHM AḌ	HLL	30 26 N	10 56 E	51907
ḌAB', ḤAGFAT AḌ	CTN	31 59 N	21 35 E	51901
ḌAB', ḤALQ AḌ	WAD	32 21 N	22 25 E	51906
ḌAB', ḤALQ AḌ	WAD	32 31 N	21 48 E	51901
ḌAB', 'ILWAT AḌ	HLL	32 14 N	23 06 E	51906
ḌAB', JAWF AḌ	DPR	31 09 N	21 25 E	51901
ḌAB', KHASHM AḌ	HLL	28 56 N	15 35 E	51908
ḌAB', MINQĀR AḌ	HLL	28 45 N	17 27 E	51908
ḌAB', MINQĀR AḌ	HLL	29 14 N	17 23 E	51908
ḌAB', RA'S AḌ	MT	32 11 N	13 26 E	51903
ḌAB', RA'S AḌ	MT	32 14 N	13 21 E	51903
ḌAB', 'URQŪB AḌ	HLL	28 01 N	16 14 E	51908
ḌAB', WĀDĪ AḌ	WAD	31 43 N	20 27 E	51905
ḌAB', WĀDĪ AḌ	WAD	32 13 N	20 22 E	51905
DAB', WĀDĪ AḌ	WAD	32 17 N	23 06 E	51906
ḌAB', WĀDĪ AḌ	WAD	32 52 N	21 56 E	51901
ḌAB', WĀDĪ AḌ	WAD	32 52 N	22 16 E	51906
ḌAB', WĀDĪ AḌ	WAD	32 55 N	21 37 E	51901
ḌAB', ẒAHRAT AḌ	HLL	31 53 N	12 26 E	51907
DÁBA, ARGÚB ED- SEE				
ḌAB', 'URQŪB AḌ	HLL	28 01 N	16 14 E	51908
DABA, BARGH ED- SEE				
ḌAB', BARQ AḌ	HLL	30 08 N	17 10 E	51902
ḌABA', BI'R AḌ SEE				
ḌAB', BI'R AḌ	WLL	32 36 N	12 10 E	51904
DÁBA, CHÉSCEM ED- SEE				
ḌAB', KHASHM AḌ	HLL	28 56 N	15 35 E	51908
DABA, ELUET ED SEE				
ḌAB', 'ILWAT AḌ	HLL	32 14 N	23 06 E	51906
DÁBA, HALGH ED- SEE				
ḌAB', ḤALQ AḌ	WAD	32 21 N	22 25 E	51906
DÁBA, MENGÁR ED- SEE				
ḌAB', MINQĀR AḌ	HLL	28 45 N	17 27 E	51908
DÁBA, MENGÁR ED- SEE				
ḌAB', MINQĀR AḌ	HLL	29 14 N	17 23 E	51908
DÁBA, RAS ED SEE ḌAB', RA'S AḌ	MT	32 14 N	13 21 E	51903
DABA, WADI ED SEE DAB', WĀDĪ AḌ	WAD	32 17 N	23 06 E	51906
DABA, WADI ED- SEE ḌAB', WĀDĪ AḌ	WAD	32 52 N	22 16 E	51906
ḌABAB, QARĀRAT AḌ SEE				
ḌIBĀB, QARĀRĀT AḌ	DPR	31 06 N	21 06 E	51905
ḌABĀB, QŪR AḌ SEE ḌIBĀB, QŪR AḌ	HLLS	29 57 N	18 06 E	51902
ḌABĀBAH, QĀRAT AḌ	HLL	30 36 N	15 59 E	51908
DABĀBĪN, RU'ŪS AD	HLLS	32 04 N	13 30 E	51903
DÁBA EL-EÁRECH, GÁRET SEE				
ḌAB' AL BĀRIK, QĀRAT AḌ	HLL	29 27 N	16 50 E	51902

APPROVED FOR RELEASE: 2007/02/20: CIA-RDP01-00707R000200060002-9

APPROVED FOR RELEASE: 2007/02/20: CIA-RDP01-00707R000200060002-9

DABÁIB, GUERÁT ED- SEE					
QUBAYYIB, QUWAYRĀT AQ		HLLS	30 01 N	16 15 E	51908
QABĀ'IB, QUWAYRĀT AQ SEE					
QUBAYYIB, QUWAYRĀT AQ		HLLS	30 01 N	16 15 E	51908
DABAKAH SEE DABKAH		LCTY	32 49 N	22 14 E	51906
QAB' AL BĀRIK, QĀRAT AQ		HLL	29 27 N	16 50 E	51902
DABASH, ABYĀR		WLLS	30 17 N	19 16 E	51902
DABASH, QUWAYRAT AQ		HLL	30 05 N	21 18 E	51902
QABB, KHASHM AQ		HLL	30 26 N	10 56 E	51907
QABB, QARĀR AQ		DPR	29 52 N	12 45 E	51907
DABBĀBAH, BI'R AD		WLL	32 29 N	13 07 E	51910
DABBAH, BI'R AD		WLL	32 01 N	14 59 E	51908
DABBĀS, 'UYŪN AD		SPNG	32 01 N	11 21 E	51907
DABBŪ, WUDAYY		WAD	32 14 N	21 25 E	51901
DABBŪSĪYAH, 'AYN AD		SPNG	32 50 N	22 17 E	51906
DABBŪSĪYAH, WĀDĪ AD		WAD	32 51 N	22 17 E	51906
DABDAB		PPL	27 34 N	14 25 E	51909
DABDĀB, BI'R AD		WLL	32 38 N	12 13 E	51904
DABDĀB, WĀDĪ AD		WAD	32 02 N	12 20 E	51907
DABDĀBAH, BI'R AD		WLL	32 40 N	11 57 E	51904
DABDĀBAT ŢAWĪL AL BURAYQAH		DPR	32 13 N	11 22 E	51907
DABĪKAH, SĪRAT AD		RUIN	31 52 N	20 28 E	51905
DABĪKAH, WĀDĪ AD		WAD	31 53 N	20 26 E	51905
DABĪKAT AL MĀL, SĪRAT		RUIN	31 58 N	20 28 E	51905
QAB'IMĪ, SĀNIYAT AQ	*	WLL	31 45 N	19 58 E	51905
DABĪS, SĪRAT		RUIN	32 45 N	21 37 E	51901
DABKAH		LCTY	32 49 N	22 14 E	51906
DABKAH, SĪRAT AD		RUIN	32 45 N	21 29 E	51901
DABRŪZ, BI'R		WLL	32 46 N	13 52 E	51903
DABSH, QUWAYRAT AD		HLLS	23 10 N	23 10 E	51902
DA'BŪB, ḤAQFAT		CTN	31 50 N	24 55 E	51906
DA'BŪB, ḤAQFAT		CAVE	31 50 N	24 55 E	51906
DABUSIYAH, AYN AD SEE					
DABBŪSĪYAH, 'AYN AD		SPNG	32 50 N	22 17 E	51906
DACAR, BIR ED SEE					
DHAKAR, BI'R ADH		WLL	25 40 N	22 42 E	51902
DACÀR, UÀDI ED- SEE					
DHAKAR, WĀDĪ ADH		WAD	32 26 N	14 32 E	51908
DACCÀRA, AIN ED- SEE					
DHAKKĀRAH, 'AYN ADH		SPNG	32 09 N	13 20 E	51907
DACCARA, RAS ED- SEE					
DHAKKĀRAH, RA'S ADH		MT	32 10 N	13 20 E	51907
DACHÁN, UÁDI ED- SEE					
DUKKĀN, WĀDĪ AD		WAD	32 20 N	20 44 E	51901
DACHÍL, MUSRÁN SEE					
DAKHĪL, MUṢRĀN		WADJ	31 20 N	22 47 E	51906
DAF'		OILF	27 00 N	20 00 E	51905
QAFĀ, WĀDĪ AQ		WAD	31 48 N	13 00 E	51907
DAF' AQ QARĀ'IR, RA'S		HLL	32 18 N	14 29 E	51908
DAFAJĪYAH SEE DUFAYJĪYAH		LCTY	31 55 N	10 51 E	51907
DAF' AL AJBĀB, RA'S		HLL	31 53 N	13 10 E	51907
DAF' AL BAQAR		LCTY	31 46 N	11 22 E	51907
DAF' AL BĀQIL, MĀJIN		CTN	31 46 N	11 12 E	51907
DAF' AL FURAYSHĀT, WĀDĪ		WAD	31 45 N	12 56 E	51907
DAF' AL ḤADDĀDĪYAH, RA'S		HLL	30 32 N	18 29 E	51902
DAF' AL MINSĀZ, RA'S	*	HLL	31 46 N	12 46 E	51907
DAF' AN NUWAYYĀT, WĀDĪ		WAD	30 53 N	16 52 E	51902
DAFA' QADDĀS, JABBĀNAT SEE					
DAF' QADDĀS, JABBĀNAT		CMTY	31 48 N	15 04 E	51908
DAFĀQŪ, WĀDĪ		WAD	31 52 N	13 33 E	51903
DAFAR WĀDĪ AL MABDŪ'AH	*	WAD	31 48 N	12 23 E	51907
DAF' AT AL MAQRĀẒĪ, BI'R SEE					
DAF'AT AL MIQRĀQ BI'R		WLL	31 49 N	13 02 E	51907
DAF'AT AL MIQRĀQ, BI'R		WLL	31 49 N	13 02 E	51907
DAF' AẒ ẒARĀYAR, RA'S SEE					
DAF' AQ QARĀ'IR, RA'S		HLL	32 18 N	14 29 E	51908

APPROVED FOR RELEASE: 2007/02/20: CIA-RDP01-00707R000200060002-9

APPROVED FOR RELEASE: 2007/02/20: CIA-RDP01-00707R000200060002-9

DAF' AZ ZARQ, MĀJIN SEE				
DAF' AZ ZARQ, MĀJIN	CTN	31 48 N	11 12 E	51907
DAF' AZ ZARQ, MĀJIN	CTN	31 48 N	11 12 E	51907
DAF' BŪ KHURMAH, QALB SEE				
DAF' BŪ KHURMAH, QALB	HLL	29 31 N	17 33 E	51902
DAF' BŪ KHURMAH, QALB	HLL	29 31 N	17 33 E	51902
DAF' BŪ ṬALḤAH, KŪBAT	HLL	30 00 N	15 48 E	51908
DAFDAKH SEE DANDAKH	LCTY	32 35 N	21 03 E	51901
DAFDAKH, SĪRAT SEE				
DANDAKH, SĪRAT	RUIN	32 35 N	21 03 E	51901
DAFFAH, 'ALAM AD	CARN	31 02 N	24 33 E	51906
DAFFAH, SĀNIYAT AD	WLL	30 04 N	24 14 E	51906
DAFFAT AḌ ḌABĀB	AREA	30 35 N	21 50 E	51902
DAFFAT AL QARḌABAH	LCTY	30 04 N	22 52 E	51902
DAFFAT AL QARẒABAH SEE				
DAFFAT AL QARḌABAH	LCTY	30 04 N	22 52 E	51902
DAFFAT AL QUṢAYR	LCTY	30 33 N	21 28 E	51902
DAFFĀT AL QUṬAYFĀ', RA'S SEE				
DAFFĀT AL QUṬAYFĀT, RA'S	MT	31 53 N	12 55 E	51907
DAFFĀT AL QUṬAYFĀT, RA'S	MT	31 53 N	12 55 E	51907
DAFFAT AN NAKHĪLAH	LCTY	30 50 N	21 38 E	51902
DAFFAT 'AQĪRAT AṢ ṢAQR	LCTY	30 59 N	21 55 E	51902
DAFFAT AR RABDAH	PLN	31 20 N	23 28 E	51906
DAFFAT AṢ ṢAQR	LCTY	30 56 N	21 55 E	51902
DAFFAT JAFFĀLAH	LCTY	30 49 N	21 50 E	51902
DAF' GHARBĪYAT AL 'AKKĀRĪ, QĀRAT	HLLS	30 40 N	15 57 E	51908
DAF' GHĪḌĀNAH	GRVP	30 47 N	18 10 E	51902
DĀFI'AH AL BAYḌĀ', MĀJIN AD	CTN	31 47 N	13 25 E	51903
DĀFI' AN NUWAYYĀT, WĀDĪ SEE				
DAF' AN NUWAYYĀT, WĀDĪ	WAD	30 53 N	16 52 E	51902
DAFĪN, BI'R AD	WLL	31 07 N	16 39 E	51902
DAF' JĀRIF, SABKHAT	SBKH	31 14 N	16 14 E	51902
DAF' MARĀḤ, JABBĀNAT	CMTY	31 14 N	15 44 E	51908
DAFNAH, NAQB	PASS	29 47 N	24 31 E	51906
DAF' NĪNAH, RAMLAT	DUNE	30 13 N	15 26 E	51908
DAFNĪYAH, KANĪSAT AD	CH	32 25 N	14 48 E	51908
DAFNĪYAH, MADRASAT AD	SCH	32 25 N	14 48 E	51908
DAFNĪYAH, MUDĪRĪYAT AD (LONG FORM), AD DAFNĪYAH (SHORT FORM)	ADMD	32 25 N	14 48 E	51908
DAF' QADDĀS, JABBĀNAT	CMTY	31 48 N	15 04 E	51908
DAF' QĀNĪ, JABBĀNAT	CMTY	31 49 N	13 02 E	51907
DAF' QĀNĪ, WĀDĪ	WAD	31 49 N	13 02 E	51907
DAF' SALAK, WĀDĪ	WAD	32 27 N	14 24 E	51908
DAF' UMAY'ĪN, WĀDĪ	WADX	32 01 N	20 31 E	51905
DAF' UMM AL HASHĪM, WĀDĪ	WAD	30 55 N	15 27 E	51908
DAF' UMM AL MAKHĀLĪ, WĀDĪ	WAD	31 48 N	13 14 E	51907
DAF' WĀDĪ AL 'USHSH, QĀRAT	HLL	29 43 N	15 53 E	51908
DAF' WĀDĪ AZ ZIMĀM, QARĀRAT	VAL	29 37 N	15 29 E	51908
DAF' WĀDĪ BŪ AL ḤĪḌĀN, QARĀRAT	DPR	27 26 N	19 24 E	51908
DAF' WĀDĪ BŪ MARAS, QARĀRAT	DPR	29 23 N	18 07 E	51902
DAF' WUDAYY AḤMAD, SABKHAT	SBKH	30 44 N	18 14 E	51902
DAF' WUDAYY GHĪḌĀNAH, BI'R	WLLS	30 47 N	18 10 E	51902
DAF' WUDAYY ḤAMAD, SABKHAT SEE				
DAF' WUDAYY AḤMAD, SABKHAT	SBKH	30 44 N	18 14 E	51902
DĀGHAH, BI'R AD	WLL	31 49 N	14 07 E	51903
DAGHĀMINAH, 'ALĀWĪ AD	HLLS	31 56 N	12 27 E	51907
DAGHAN, WĀDĪ	WAD	32 41 N	13 43 E	51900
DAGHĀR, HANSHĪR	RUIN	32 11 N	13 14 E	51907
DAGHBARĪYAH, JABBĀNAT AD	CMTY	32 02 N	21 47 E	51901
DAGHGHĀR, JĀMI'	MSQE	32 29 N	14 34 E	51908
DAGHMĀN, QAR'AT	HLL	32 07 N	11 01 E	51907
ḌAHAB, ABYĀR AḌ SEE				
DHAHAB, ABYĀR ADH	CTN	32 31 N	21 44 E	51901
DAḤĀḤĪM, SHI'ĀB AD	WAD	29 38 N	17 09 E	51902
DAHAR, AUENET ED- SEE				
ẒUHAYR, 'UWAYNAT AẒ	SPNG	29 16 N	19 11 E	51902

APPROVED FOR RELEASE: 2007/02/20: CIA-RDP01-00707R000200060002-9

APPROVED FOR RELEASE: 2007/02/20: CIA-RDP01-00707R000200060002-9

BLANK PAGE

APPROVED FOR RELEASE: 2007/02/20: CIA-RDP01-00707R000200060002-9

APPROVED FOR RELEASE: 2007/02/20: CIA-RDP01-00707R000200060002-9

-CONTINUED-

APPROVED FOR RELEASE: 2007/02/20: CIA-RDP01-00707R000200060002-9

APPROVED FOR RELEASE: 2007/02/20: CIA-RDP01-00707R000200060002-9

GAZETTEER

LIBYA

5 OF 17

FSTC

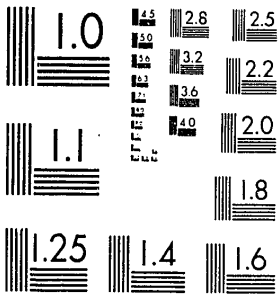

MICROCOPY RESOLUTION TEST CHART
NATIONAL BUREAU OF STANDARDS-1963-A

XST HQ FORM 58 (13 FEB 80)

APPROVED FOR RELEASE: 2007/02/20: CIA-RDP01-00707R000200060002-9

APPROVED FOR RELEASE: 2007/02/20: CIA-RDP01-00707R000200060002-9

DAHÁR, GABR ED- SEE				
ẓAHR, QABR AẒ	TMB	32 29 N	21 33 E	51901
DAHÀR BEIÙD SEE ẓAHR BAYYŪḌ	LCTY	31 38 N	23 50 E	51906
DAHÀR BELGARDÀN SEE				
ẓAHR BŪ AL QIRDĀN	LCTY	32 15 N	23 12 E	51906
DAHÁR BELLEFÁA SEE				
ẓAHR BŪ AL LIFĀ'	LCTY	31 52 N	23 41 E	51906
DAHAR BUFANUCH SEE ẓAHR BŪ FĀNŪK	AREA	31 45 N	23 21 E	51906
DAHÀR BU RGHÌDA SEE				
ẓAHR BŪ RAGHĪDAH	LCTY	31 55 N	24 36 E	51906
DAHÁR BU RGHÍGA SEE				
ẓAHR BŪ RAGHĪDAH	LCTY	31 55 N	24 36 E	51906
DAHAR CLECHA SEE				
ẓAHR AL KULAYKHAH	AREA	31 58 N	23 48 E	51906
DAHAR ED-DLEUA SEE				
ẓAHR AD DULAYWAH	LCTY	31 31 N	24 06 E	51906
DAHAR EL-AHMARI, SIRET SEE				
ẓAHR AL ḤIMĀR, SĪRAT	RUIN	32 31 N	20 38 E	51901
DAHAR EL-ASLAGH SEE				
ẓAHR AS SALŪQĪ	LCTY	31 51 N	23 33 E	51906
DAHÀR EL-AZÀZI SEE				
ẓAHR AL 'IZĀZĪ	LCTY	31 56 N	23 59 E	51906
DAHÁR EL-CHUÉR SEE				
ẓAHR AL KHUWAYR	LCTY	32 00 N	23 58 E	51906
DAHÁR EL-CLÉCHA SEE				
ẓAHR AL KULAYKHAH	AREA	31 58 N	23 48 E	51906
DAHAR EL-GUBI SEE ẓAHR AL GHABĪ	LCTY	31 33 N	24 03 E	51906
DAHAR EL-GUEITINAT SEE				
ẓAHR AL QUWAYṮĪNĀT	LCTY	31 37 N	24 03 E	51906
DAHÁR EL-HALLÁB SEE				
ẓAHR AL ḤALLĀB	AREA	31 47 N	22 18 E	51906
DAHÀR EL-HARMÀT SEE				
ẓAHR AL HARMĀT	LCTY	31 48 N	23 35 E	51906
DAHÀR ER-RAML SEE ẓAHR AR RAML	LCTY	31 56 N	23 42 E	51906
DAHAR ER-REIAN SEE				
ẓAHR AR RAYYĀN	LCTY	31 41 N	24 34 E	51906
DAHAR MERBAT ER-RMEIL				
ẓAHR AR RUMAYL	LCTY	31 57 N	23 42 E	51906
DAHARSON *	WLL	22 10 N	18 56 E	51909
DAHAUA, CASI DI ED- SEE				
AD DAHĀWAH	OAS	25 37 N	21 01 E	51902
ḌAḤDĀḤ, QĀRAT SEE DAḤDŪḤ, QĀRAT	HLL	31 42 N	23 28 E	51906
DAHDUAH, GARET SEE DAḤDŪḤ, QĀRAT	HLL	31 42 N	23 28 E	51906
DAḤDŪḤ, QĀRAT	HLL	31 42 N	23 28 E	51906
ḌAḤḤĀK, WĀDĪ AḌ	WAD	32 40 N	22 35 E	51906
DAḤĪ, BI'R AD	CTN	31 55 N	24 30 E	51906
DAHĪM, BI'R SEE DUHAYM, BI'R	CTN	31 43 N	25 04 E	51906
ḌAHIRĀT, JĀMI' AḌ SEE				
ẓUHAYRĀT, JĀMI' AẒ	MSQE	32 53 N	13 20 E	51910
ḌAHKHAH SEE ḌUKHAYKHAH	LCTY	32 49 N	22 16 E	51906
ḌAHKĪHAH SEE ḌUKHAYKHAH	LCTY	32 49 N	22 16 E	51906
DAHMĀ', SHI'ĀB AD	WAD	30 17 N	11 15 E	51907
DAHMĀ', SHU'BAT AD	WAD	30 12 N	11 11 E	51907
DAHMAH, ASH'ĀD AD SEE				
DAHMĀ', SHI'ĀB AD	WAD	30 17 N	11 15 E	51907
DAHMAH, SHU'BAT AD SEE				
DAHMĀ', SHU'BAT AD	WAD	30 12 N	11 11 E	51907
DAHMĀN	OAS	32 47 N	12 32 E	51904
DAḤMĀN, QAR'ĀT	HLL	32 05 N	11 25 E	51907
DAHRA	OILF	29 30 N	17 50 E	51902
ḌAHR AL ḤIMĀR, SĪRAH SEE				
ẓAHR AL ḤIMĀR, SĪRAT	RUIN	32 31 N	20 38 E	51901
DAHR BERRANEB SEE				
ẓAHR BŪ AL ARĀNIB	LCTY	31 33 N	24 18 E	51906
DÀHRE SEE AẒ ẓAHRAH	LCTY	31 43 N	24 35 E	51906
DAHSH, RUJM AD	HLL	29 58 N	10 43 E	51907
DAHSHĪYAH, RA'S AD	HLL	32 40 N	11 37 E	51904
DAHSHĪYAH, SĀNIYAT AD	WLL	32 39 N	11 35 E	51904

APPROVED FOR RELEASE: 2007/02/20: CIA-RDP01-00707R000200060002-9

APPROVED FOR RELEASE: 2007/02/20: CIA-RDP01-00707R000200060002-9

DAHY, KŪEAT AD	HLL	30 45 N	16 41 E	51902
ḌA'ĪF, BALĀṬ AḌ	FLT	21 13 N	21 05 E	51905
DĀ'IF, WĀDĪ	WAD	31 34 N	13 48 E	51903
DAINLIS, WADI SEE				
RUWAYRAH, WĀDĪ AR	WAD	32 32 N	21 31 E	51901
DAJĀJ, QARĀR AD	DPR	29 58 N	13 25 E	51907
DAJĪM, JABBĀNAT AD	CNTY	32 46 N	12 39 E	51904
DAKĀKĪN, WĀDĪ AD	WAD	32 48 N	21 31 E	51901
DAKĀKĪN EŪ ḤAQF, WĀDĪ	WAD	29 02 N	18 25 E	51902
DAKĀKĪN ḤAMĪD	PPLX	32 08 N	20 05 E	51905
DAKĀKIN ḤUMAYD SEE DAKĀKĪN ḤAMĪD	PPLX	32 08 N	20 05 E	51905
DAKĀR, HINSHĪR SEE				
DHAKKĀR, HANSHĪR	RUIN	32 12 N	13 28 E	51903
DAKAR, WĀDĪ AD SEE				
DHAKAR, WĀDĪ ADH	WAD	32 26 N	14 32 E	51908
DAKĀRAH, 'AYN SEE				
DHAKKĀRAH, 'AYN ADH	SPNG	32 05 N	12 53 E	51907
DAKĀRAH, 'AYN AD SEE				
DHAKKĀRAH, 'AYN ADH	SPNG	32 09 N	13 20 E	51907
DAKĀRAH, HINSHĪR AD SEE				
DHAKĀRAH, HANSHĪR ADH	RUIN	31 57 N	12 46 E	51907
DAKĀRAH, HINSHĪR AD SEE				
DHAKKĀRAH, HANSHĪR ADH	RUIN	32 03 N	13 14 E	51907
DAKĀRAH, RA'S AD SEE				
DHAKKĀRAH, RA'S ADH	MT	32 10 N	13 20 E	51907
DAKĀRAH, WĀDĪ AD SEE				
DHAKKĀRAH, WĀDĪ ADH	WAD	32 06 N	12 51 E	51907
DAKĀRAK, HINSHĪR AD SEE				
DHAKKĀRAH, HANSHĪR ADH	RUIN	32 09 N	13 21 E	51907
DAKHĀRIS	LCTY	32 44 N	21 20 E	51901
DAKHĀRIS, SĪRAT	RUIN	32 43 N	21 19 E	51901
DAKHĪL, BI'R	CTN	31 35 N	20 35 E	51905
DAKHĪL, BI'R	CTN	32 34 N	21 14 E	51901
DAKHĪL, MUṢRĀN	WADJ	31 20 N	22 47 E	51906
DAKHĪLAH, WIDYĀN AD	WADS	32 39 N	22 22 E	51906
DAKĪRAH, HINSHĪR AD SEE				
DHAKĪRAH, HANSHĪR ADH	RUIN	32 04 N	13 03 E	51907
DAKĪRAH, WĀDĪ AD SEE				
DHAKĪRAH, WĀDĪ ADH	WAD	32 04 N	13 03 E	51907
DAKKŪN, HANSHĪR	RUIN	32 03 N	12 44 E	51907
DĀL, 'AYN	SPNG	32 06 N	12 29 E	51907
DALA', BI'R AD	CTN	32 27 N	21 55 E	51901
DALĀI, ARQŪB SEE DALĀL, 'URQŪB	HLLS	30 08 N	18 30 E	51902
DALĀ'ĪB, ṬARĪQ AD	TRL	32 12 N	20 53 E	51900
DALĀL, 'URQŪB	HLLS	30 08 N	18 30 E	51902
DALAM, WĀDĪ AD	WAD	28 09 N	14 20 E	51909
DALAM, WADI ED SEE				
KHADĀBIKH, WIDYĀN	WADS	32 08 N	23 25 E	51906
DALĀMŪSAH, WĀDĪ AD SEE				
DALLAH MŪSÁ, WĀDĪ AD	WAD	29 59 N	15 15 E	51908
DALAYWAH, BI'R AD SEE				
DULAYWAH, BI'R AD	CTN	31 30 N	24 06 E	51906
DALĪ, ḤAQFAT AD	CTN	31 19 N	20 36 E	51905
DALĪ, RA'S AD	HLL	32 26 N	12 54 E	51910
DALIA, WADI ED- SEE				
DĀLIYAH, WĀDĪ AD	WAD	32 01 N	24 04 E	51906
DALĪL, 'ARQŪB AD SEE				
DALĪL, 'URQŪB AD	RDGE	32 39 N	22 35 E	51906
DALĪL, 'ARQŪB AD SEE				
DALĪL, 'URQŪB AD	RDGE	32 42 N	22 36 E	51906
DALĪL, 'URQŪB AD	RDGE	32 39 N	22 35 E	51906
DALĪL, 'URQŪB AD	RDGE	32 42 N	22 36 E	51906
DALĪM, DUKKĀN AD	STOR	30 23 N	19 45 E	51902
DALIM, GIOF ED SEE				
ẒALĪM, JAWF AẒ	DPR	31 04 N	23 53 E	51906
DALĪM, MĀJIN AD	CTN	30 23 N	19 44 E	51902
ḌALĪM, MINQĀR AḌ SEE				
ẒALĪM, MINQĀR AẒ	HLL	31 01 N	22 51 E	51906
DALĪMĪ, BI'R AD	CTN	32 26 N	20 53 E	51901

APPROVED FOR RELEASE: 2007/02/20: CIA-RDP01-00707R000200060002-9

APPROVED FOR RELEASE: 2007/02/20: CIA-RDP01-00707R000200060002-9

DALĪMĪYAH, MAʿṮIN AD SEE					
DULAYMĪYAH, MAʿṮAN AD		WLL	30 21 N	20 23 E	51902
DALĪSĪ, BIʾR AD		WLL	32 48 N	22 31 E	51906
DĀLIYAH, WĀDĪ AD		WAD	32 01 N	24 04 E	51906
DALLAH MUSÁ, SHUʿBAT AD SEE					
DALLAH MŪSÁ, WĀDĪ AD		WAD	29 59 N	15 15 E	51908
DALLAH MŪSÁ, WĀDĪ AD		WAD	29 59 N	15 15 E	51908
DALLŪH, RAʾS	*	HLL	31 56 N	12 48 E	51907
DALLŪH, WĀDĪ	*	WAD	31 56 N	12 48 E	51907
DALMA, GARA SEE DALMĀʾ, QĀRAT		MT	25 32 N	23 57 E	51902
DALMA, JABAL SEE DALMĀʾ, QĀRAT		MT	25 32 N	23 57 E	51902
DALMĀʾ, QĀRAT		MT	25 32 N	23 57 E	51902
DÁLMA CHEBIRA, GARA SEE					
DALMĀʾ, QĀRAT		MT	25 32 N	23 57 E	51902
DALMÁN, GÁRET ED SEE					
DALMĀN, QĀRAT AD		HLL	28 59 N	14 35 E	51908
DALMĀN, QĀRAT AD		HLL	28 59 N	14 35 E	51908
DALMA ṢAGHĪRAH, QĀRAT	*	HLL	25 14 N	24 13 E	51902
DÁLMA SEGHÍRA, GÁRA SEE					
DALMA ṢAGHĪRAH, QĀRAT		HLL	25 14 N	24 13 E	51902
DAM, ʿAQĪRAT AD		DPR	31 26 N	20 50 E	51905
DAM, BALṬAT AD		DPR	27 36 N	16 52 E	51908
DAM, GHADĪR AD		DPR	27 34 N	16 56 E	51908
DAM, QĀRAT AD		HLL	27 32 N	16 57 E	51908
DAM, QĀRAT AD		HLL	31 47 N	22 01 E	51906
DAM, SHUʿAYBAT AD		WAD	32 16 N	21 14 E	51901
DAM, SUWAYBĀT AD		RUIN	32 16 N	21 14 E	51901
DAM, WĀDĪ AD		WAD	27 35 N	16 52 E	51908
DAM, WĀDĪ AD		WAD	32 15 N	21 13 E	51901
DAM, WĀDĪ AD		WAD	32 33 N	22 34 E	51906
DAMACHU SEE ḲŪMĀKHŪ		HLL	32 45 N	21 20 E	51901
DAMĀLĪYAH, ʿILWAT AD		HLL	32 42 N	21 46 E	51901
DAMBĀBAH, ʿAYN		WLL	28 32 N	11 37 E	51909
DÀMGHET EL-HOSC SEE					
QALʿAT AL ḪAWSH		HLL	32 37 N	13 47 E	51903
DÀMGHRT EL HOSC SEE					
QALʿAT AL ḪAWSH		HLL	32 37 N	13 47 E	51903
DAMIGIANA DI ZIGHEN SEE					
BŪ ḪAWSH, BIʾR		WLL	25 39 N	22 07 E	51902
DĀMIR, AL HANSHĪR AD		RUIN	32 13 N	12 49 E	51907
ḌANĪSAH, SĪRAT	*	RUIN	32 39 N	20 57 E	51901
DAMMŪM, DHIRĀʿ		DUNE	27 41 N	13 37 E	51909
DAMMÙN, DRÀA SEE DAMMŪM, DHIRĀʿ		DUNE	27 41 N	13 37 E	51909
DAMMŪS, SHAṮĪB		WAD	31 44 N	12 43 E	51907
DAMRĀḤ, BIʾR		WLL	31 23 N	15 28 E	51908
DAMRĀḤ, CARĀRAT		DUR	31 24 N	16 28 E	51908
ḌAMRĀN, BIʾR AḌ		WLL	26 38 N	14 31 E	51909
DAMRAN, BIR ED SEE					
ḌUMRĀN, BIʾR AḌ		WLL	25 48 N	14 16 E	51909
DAMRAN, GRARET ED SEE					
ḌUMRĀN, QARĀRAT AḌ		DPR	29 36 N	18 52 E	51902
ḌAMRĀN, ʿILWAT AḌ		HLLS	30 30 N	20 11 E	51902
ḌAMRĀN, WĀDĪ AḌ SEE					
ḌUMRĀN, WĀDĪ AḌ		WAD	29 09 N	18 10 E	51902
ḌAMRĀN, WĀDĪ AḌ SEE					
ḌUMRĀN, WĀDĪ AḌ		WAD	30 23 N	18 14 E	51902
DAMŪS, SCETÌB ED- SEE					
DAMMŪS, SHAṮĪB		WAD	31 44 N	12 43 E	51907
DANĀDIN, QABR AD		TMB	31 46 N	20 48 E	51905
DANĀDIN, WĀDĪ AD		WAD	31 41 N	20 38 E	51905
DANĀJĪ, BIʾR AD		WLL	32 11 N	12 09 E	51907
DANĀJĪ, WĀDĪ AD		WAD	32 11 N	12 12 E	51907
DANAKH, MADRASAT SEE					
DANDAKH, MADRASAT		SCH	32 35 N	21 03 E	51901
DÁNDACH SEE DANDAKH		LCTY	32 35 N	21 03 E	51901
DANDACH, GOT SEE					
DANDAKH, GHAWṮ		CULT	32 35 N	21 03 E	51901
ḌANḌAH, RAʾS AḌ		HLL	30 50 N	16 28 E	51908

APPROVED FOR RELEASE: 2007/02/20: CIA-RDP01-00707R000200060002-9

APPROVED FOR RELEASE: 2007/02/20: CIA-RDP01-00707R000200060002-9

DANDAKH	LCTY	32 35 N	21 03 E	51901
DANDAKH, GHAWṬ	CULT	32 35 N	21 03 E	51901
DANDAKH, MADRASAT	SCH	32 35 N	21 03 E	51901
DANDAKH, SĪRAT	RUIN	32 35 N	21 03 E	51901
DANGAZA, WADI SEE DANQAR, WĀDĪ	WAD	32 52 N	22 02 E	51906
DANĪ SĀLIM, HANSHĪR AD	RUIN	32 14 N	13 10 E	51907
D'ANNUINZIO SEE AL BAYYĀḌAH	PPL	32 34 N	21 16 E	51901
DANNŪN	PPL	32 07 N	12 56 E	51907
D'ANNUNZIO SEE AL BAYYĀḌAH	PPL	32 34 N	21 15 E	51901
DANQAR, WĀDĪ	WAD	32 52 N	22 02 E	51906
DAQĪQ, KHURMAT AD	PASS	29 30 N	15 24 E	51908
DAQĪQ, 'URQŪB AD	HLLS	32 43 N	22 30 E	51906
DAQĪQ, WĀDĪ AD	WAD	32 33 N	22 27 E	51906
DAQQAT AL HURAYSHĀT	LCTY	31 20 N	24 30 E	51906
DAQQĪ SEE BALDAT DIQQĪ	PPL	31 56 N	11 37 E	51907
DAQRAT AL ḤAWAL, ABYĀR	WLLS	32 01 N	24 38 E	51906
DĀR, BI'R AD	WLL	32 28 N	12 44 E	51904
DARA', 'ILWAT AD SEE DIR', 'ILWAT AD	CARN	30 43 N	23 39 E	51906
ḌARA', WĀDĪ AḌ	WAD	32 16 N	21 33 E	51901
DÁRAA EL-CHÉLBA SEE ḌAR' AL KALBAH, BI'R	WLL	32 08 N	12 28 E	51907
DARĀDIFAH, JĀMI' AD	MSQE	32 22 N	15 00 E	51908
DARĀDISHAH, MĀJIN AD	CTN	32 22 N	14 32 E	51908
DÁRA EL-CHÉLBA, BIR SEE ḌAR' AL KALBAH, BI'R	WLL	32 08 N	12 28 E	51907
DARĀF, KHIRBAT AD	* RUIN	31 57 N	12 07 E	51907
DĀRAH, ḪIOFAT AD SEE DĀRRAH, ḪAQFAT AD	CAVE	31 44 N	24 22 E	51906
ḌARAH, QUBŪR AḌ SEE ḌARRAH, QUBŪR AḌ	TMB	31 53 N	13 05 E	51907
DARĀHIM, HANSHĪR AD	RUIN	32 04 N	13 14 E	51907
Ḍ. RĀ'IR, WĀDĪ AḌ	WAD	32 17 N	14 29 E	51908
DARAJ SEE DIRJ, MUDĪRĪYAT	ADMD	30 09 N	10 26 E	51907
DARAJ SEE DIRJ	PPL	30 09 N	10 26 E	51907
DARAJ, BI'R AD	CTN	32 38 N	21 45 E	51901
DARAJ, KHASHM	SPUR	31 57 N	11 56 E	51907
DARĀJĪ, SĪRAT AD	RUIN	32 45 N	21 02 E	51901
DARĀJĪ, WĀDĪ AD	WAD	32 44 N	21 03 E	51901
DĀR AL 'ABĪDĪ	CULT	31 58 N	20 10 E	51905
DĀR AL 'AJŪZ, MURĀBIṬ	SHRN	31 50 N	11 54 E	51907
DĀR AL ḤADDĀD	RUIN	31 58 N	20 08 E	51905
DAR AL ḤĀJJ AḤMAD THAMTĀM SEE DĀR AL ḤĀJJ AḤMAD TAMTĀM	LCTY	31 58 N	10 49 E	51907
DĀR AL ḤĀJJ AḤMAD GHANNĀM	LCTY	31 58 N	10 49 E	51907
DĀR AL ḤĀJJ AḤMAD TAMTĀM	LCTY	31 58 N	10 49 E	51907
ḌAR' AL KALBAH, BI'R	WLL	32 08 N	12 28 E	51907
ḌAR' AL KALBAH, WĀDĪ	WAD	32 09 N	12 26 E	51907
DĀR AL KĪSH	PPLX	32 06 N	20 04 E	51905
DĀR AL MAḤALLAH, WĀḌĪ	WAD	31 56 N	12 04 E	51907
DARANĪYAH, SĀNIYAT AD	WLL	32 12 N	20 16 E	51905
DARĀR, WĀDĪ AD	WAD	30 56 N	17 29 E	51902
DARĀRĪYAH, BI'R AD	WLL	30 56 N	17 30 E	51902
ḌARĀR ṢĀLIḤ, HANSHĪR	* RUIN	32 10 N	13 22 E	51907
DĀR AṢ ṢUBAYḤĀT	LCTY	31 51 N	20 01 E	51905
DARATAN NĀS, RA'S	* HLL	31 57 N	13 29 E	51903
DĀR AṬ ṬUWAYRĀT	CAVE	31 51 N	12 54 E	51907
DARĀWIZAH, BI'R AD	WLL	32 42 N	13 54 E	51903
DARĀWIZAH, JĀMI' AD	MSQE	32 43 N	13 54 E	51903
DARAYBĪYAH, BI'R AD SEE DURAYBĪYAH, BI'R AD	WLL	32 36 N	12 14 E	51904
DĀR AZ ZĀWIYAH	RUIN	31 59 N	10 58 E	51907
DARBĀDAH, BI'R AD	WLL	31 14 N	13 20 E	51907
DARBĀDAH, WĀDĪ AD	WAD	31 17 N	13 29 E	51907
DARBĀN, RA'S	HLL	31 44 N	10 43 E	51907
ḌARBĀT, WĀDĪ AḌ SEE ḌURAYBĀT, WĀDĪ AḌ	WAD	32 08 N	20 37 E	51905

APPROVED FOR RELEASE: 2007/02/20: CIA-RDP01-00707R000200060002-9

APPROVED FOR RELEASE: 2007/02/20: CIA-RDP01-00707R000200060002-9

DĀR BAYYŪQ	CULT	31 32 N	20 06 E	51905
DARB GHAYZAL, GĀRAT	HLL	29 16 N	19 17 E	51902
DARB GHÉIZEL, GÁRET SEE				
DARB GHAYZAL, GĀRAT	HLL	29 16 N	19 17 E	51902
DARBĪSĀ	LCTY	31 48 N	12 41 E	51907
DARB QĀRAT WĀFĪ, ṬARĪQ	TRL	30 12 N	18 32 E	51902
DARBÚA, ALÉM SEE DARRŪBAH, ʿALAM	CARN	30 26 N	20 16 E	51902
DARBUCHI, WADI ED- SEE				
DARBŪKĪ, WĀDĪ AD	WAD	32 24 N	21 21 E	51901
DARBŪK, HANSHĪR	RUIN	32 08 N	13 25 E	51903
DARBŪK, MĀJIN	CTN	32 04 N	13 45 E	51903
DARBŪK, WĀDĪ	WAD	32 05 N	13 43 E	51903
DARBŪKĪ, WĀDĪ AD	WAD	32 24 N	21 21 E	51901
DARBUWAH, ʿALAM SEE				
DARRŪBAH, ʿALAM	CARN	30 26 N	20 16 E	51902
DARDAR, MAQFAT	CAVE	32 39 N	22 37 E	51906
DARDŪR, BIʾR AD	WLL	32 29 N	13 05 E	51910
DAR EL-KÌSH SEE DĀR AL KĪSH	PPLX	32 06 N	20 04 E	51905
DAR EL MAHALLA SEE				
DĀR AL MAḤALLAH, WĀDĪ	WAD	31 56 N	12 04 E	51907
DARGATI, UADI SEE				
DIZʿĀLĪ, WĀDĪ AD	WAD	32 12 N	20 22 E	51905
DARGHÁTI, UÁDI SEE				
DIZʿĀLĪ, WĀDĪ AD	WAD	32 12 N	20 22 E	51905
ḌARĪBĀT, JABBĀNAT AḌ SEE				
ḌURAYBĀT, JABBĀNAT AḌ	CMTY	32 08 N	20 39 E	51905
DARĪD, WĀDĪ	WAD	32 43 N	21 14 E	51901
DARĪDĪMAH, WĀDĪ AL SEE				
DURAYDĪMAH, WĀDĪ AD	WAD	32 18 N	21 05 E	51901
DARĪDĪR, BIʾR SEE DURAYDIR, BIʾR	WLL	31 17 N	13 28 E	51907
DARILLAH, ʿAYN	SPNG	32 52 N	22 10 E	51906
DARILLAH, WĀDĪ	WAD	32 53 N	22 11 E	51906
DARĪRĪSAH, WĀDĪ AD SEE				
DURAYRĪSAH, WĀDĪ AD	WAD	32 41 N	21 45 E	51901
DARĪRĪSAL, WĀDĪ AD SEE				
DURAYRĪSAH, WĀDĪ AD	WAD	32 29 N	21 50 E	51901
DARĪS, BIʾR SEE				
ʿAYT AR RABŪ, BIʾR	CTN	32 24 N	21 16 E	51901
DARĪSAH, WĀDĪ AD	WAD	32 40 N	21 44 E	51901
DARĪSĪ, MINṬAQAT AD	LCTY	32 45 N	22 08 E	51906
DARMĀN, JABBĀNAT	CMTY	31 52 N	20 42 E	51905
DARMĀN, SHAṬĪB	WAD	31 52 N	20 42 E	51905
DARMĀN, JABBĀNAT SEE				
DARMĀM, JABBĀNAT	CMTY	31 52 N	20 42 E	51905
DARMAN, SHAṬĪB SEE				
DARMĀM, SHAṬĪB	WAD	31 52 N	20 42 E	51905
DARMĪSH, JĀMIʿ AD	MSQE	32 19 N	15 07 E	51908
DARNAH	PPL	32 46 N	22 39 E	51906
DARNAH, MUDĪRĪYAT	ADMD	32 46 N	22 39 E	51906
DARNAH, MUḤĀFAẒAT	ADMD	31 00 N	23 40 E	51906
DARNAH, MUTAṢARRIFĪYAT	ADMD	32 46 N	22 39 E	51906
DARNAH, WĀDĪ	WAD	32 46 N	22 39 E	51906
DĀR NAJĪMAH	RUIN	31 21 N	20 10 E	51905
DARNIS SEE DARNAH	PPL	32 46 N	22 39 E	51906
DARNĪYAH, SĀNIYAT AD SEE				
DARANĪYAH, SĀNIYAT AD	WLL	32 12 N	20 16 E	51905
DARQUSC, WADI ED SEE				
DARQŪSH, WĀDĪ	WAD	32 44 N	21 40 E	51901
DARQŪSH, BIʾR AD	CTN	32 40 N	21 43 E	51901
DARGŪSH, WĀDĪ	WAD	32 44 N	21 40 E	51901
ḌARRĀʾ, WĀDĪ AḌ	WAD	32 28 N	21 35 E	51901
DĀRRAH, MAQFAT AD	CAVE	31 44 N	24 22 E	51906
ḌARRAH, QUBŪR AḌ	TMB	31 53 N	13 05 E	51907
ḌARRĀṬAH, DŪR AḌ	HLLS	28 52 N	14 22 E	51908
ḌARRĀṬAH, WĀDĪ AḌ	WAD	28 55 N	14 17 E	51908
DARRŪBAH, ʿALAM	CARN	30 26 N	20 16 E	51902
DARSĪYAH, ʿAYN AD	SPNG	32 53 N	22 10 E	51906
DARSĪYAH, RAQABAT AD	WAD	32 39 N	22 32 E	51906

APPROVED FOR RELEASE: 2007/02/20: CIA-RDP01-00707R000200060002-9

APPROVED FOR RELEASE: 2007/02/20: CIA-RDP01-00707R000200060002-9

DARŪM, WĀDĪ	WAD	31 55 N	11 31 E	51907
DARWAH, RAʾS AD	HLL	32 02 N	13 39 E	51903
DARWĪSH, BIʾR AD	CTN	31 55 N	24 41 E	51906
DARWĪSHAH, SĪRAT AD	RUIN	31 52 N	20 10 E	51905
DARYĀNAH	PPL	32 21 N	20 19 E	51905
DARYĀNAH, MINṬAQAT	LCTY	32 20 N	20 17 E	51905
DARYĀNAH, MUDĪRĪYAT	ADMD	32 21 N	20 19 E	51905
DAR ZAUIT SEE DĀR AZ ZĀWIYAH	RUIN	31 59 N	10 58 E	51907
DASHRAH	PPL	31 52 N	11 47 E	51907
DASĪYAH, WĀDĪ AD	WAD	32 33 N	20 41 E	51901
DAT AL MINSĀZ, RAʾS SEE				
DAFʾ AL MINSĀZ, RAʾS	HLL	31 46 N	12 46 E	51907
DÁU, GEBEL SEE ḌAWʾ, JABAL	HLL	28 46 N	14 16 E	51909
DAUÁIA, GOT ED- SEE				
DAWWĀYAH, GHAWṬ AD	CULT	32 20 N	20 26 E	51905
DÁU EL-LÁLI, SANIET SEE				
ḌAWʾ AL LAʾĀLIʾ, SĀNIYAT	WLL	32 39 N	12 19 E	51904
DAUÍA, UDÉI ED SEE				
DĀWĪYAH, WUDAYY AD	WAD	28 37 N	15 02 E	51908
DAUUÁI, UÁDI ED- SEE				
ḌAWWĀY, WĀDĪ AḌ	WAD	32 38 N	22 19 E	51906
DAUUAIA, GOT ED SEE				
DAWWĀYAH, GHAWṬ AD	CULT	32 20 N	20 26 E	51905
DAUUAIA, SIRET ED SEE				
DAWWĀYAH, SĪRAT AD	RUIN	32 22 N	20 26 E	51905
ḌAWʾ, BIʾR	CTN	31 57 N	23 38 E	51906
ḌAWʾ, GHAWṬ	DPR	31 57 N	23 38 E	51906
ḌAWʾ, HAEĪṬ	DPR	29 38 N	13 10 E	51907
ḌAWʾ, JABAL	HLL	28 46 N	14 16 E	51909
ḌAWʾ, SAQĪFAT SEE ḌAWʾ, GHAWṬ	DPR	31 57 N	23 38 E	51906
ḌAWʾ, WĀDĪ	WAD	31 57 N	23 36 E	51906
DAWAʾ, WADĪ AD SEE				
ḌAWWĀY, WĀDĪ AḌ	WAD	32 38 N	22 19 E	51906
DAWĀʾIM, QABĪLAT AD	TRB	32 32 N	13 37 E	51903
DAWĀʾIRAH, MINṬAQAT AD	LCTY	31 23 N	14 32 E	51903
DAWĀʾIRAN, MANṬAQAT AD SEE				
DAWĀʾIRAH, MINṬAQAT AD	LCTY	31 23 N	14 32 E	51903
ḌAWʾ AL LAʾĀLIʾ, SĀNIYAT	HLL	32 39 N	12 19 E	51904
DAWĀNĪP, WĀDĪ SEE				
DUPAYWĪRAH, WĀDĪ	WAD	31 25 N	11 08 E	51907
DAWĀṬĪ, WĀDĪ AD	WAD	32 39 N	22 10 E	51906
DAWĀW, WĀDĪ AD	WAD	32 22 N	14 37 E	51908
DAWAYDĀR, BIʾR AD- SEE				
DUWAYDĀR, BIʾR AD	CTN	31 25 N	24 11 E	51906
DAWĀYIM, QABĪLAT AD SEE				
DAWĀʾIM, QABĪLAT AD	TRB	32 32 N	13 37 E	51903
ḌAWʾ BIN RAMAḌĀN, MĀJIN	CTN	31 07 N	15 21 E	51902
DAWḤ, HANSHĪR AD	RUIN	32 04 N	13 19 E	51907
DAWḤ, WĀDĪ	WAD	32 40 N	22 29 E	51906
DAWĪM, BIʾR AD	CTN	31 25 N	21 32 E	51901
DĀWĪYAH, WUDAYY AD	WAD	28 37 N	15 02 E	51908
ḌAWMARĀN, BIʾR AḌ SEE				
ḌAMRĀN, BIʾR AḌ	WLL	26 38 N	14 31 E	51909
ḌAWMARĀN, QARĀRAT AḌ SEE				
ḌUMRĀN, QARĀRAT AḌ	DPR	29 36 N	18 52 E	51902
ḌAWMARĀN, WĀDĪ AḌ SEE				
ḌUMRĀN, WĀDĪ AḌ	WAD	29 09 N	18 10 E	51902
ḌAWMARĀN, WĀDĪ AḌ SEE				
ḌUMRĀN, WĀDĪ AḌ	WAD	30 23 N	18 14 E	51902
ḌAWMARĀN, WUDAYY AḌ SEE				
ḌUMRĀN, WUDAYY AḌ	WAD	29 36 N	16 26 E	51908
ḌAWMARĀN, WUDAYY AḌ SEE				
ḌUMRĀN, WĀDĪ AḌ	WAD	29 09 N	18 10 E	51902
DAWRAH, RAʾS AD	HLL	31 55 N	13 24 E	51900
DAWRAH, ṬARĪQ AD	TRL	30 26 N	13 18 E	51907
DAWRAH AL MASHQŪQAH, RAʾS AD	HLL	31 55 N	13 27 E	51903
DAWRAH AL MASHQŪQAH, RAʾS AD	HLL	31 56 N	13 28 E	51903
DAWRĀNĪYAH, SAWĀNĪ AD	WLL	32 45 N	12 21 E	51904
DAWRAT AS SALĀM, HANSHĪR	RUIN	31 58 N	13 23 E	51907

APPROVED FOR RELEASE: 2007/02/20: CIA-RDP01-00707R000200060002-9

APPROVED FOR RELEASE: 2007/02/20: CIA-RDP01-00707R000200060002-9

ḌAWJĀ', DŪR AḌ	HLL	29 41 N	16 40 E	51902
ḌAWJĀ', WĀDĪ AḌ	WAD	29 55 N	16 51 E	51902
DAWTAH, WĀDĪ AD SEE				
ḌAWJĀ', WĀDĪ AḌ	WAD	29 55 N	16 51 E	51902
DĀWŪD, BANĀKĪSH	RUIN	31 44 N	21 33 E	51901
DĀWŪD, BI'R	CTN	31 45 N	21 33 E	51901
DĀWŪD AL 'UBAYDĪ, MĀJIN	CTN	32 08 N	20 30 E	51905
DĀWŪN, MUDĪRĪYAT AD (LONG FORM), AD DĀWŪN (SHORT FORM)	ADMD	32 27 N	13 58 E	51903
DĀWŪN, WĀDĪ AD	WAD	32 28 N	14 00 E	51903
DAWWĀR, 'ALAM	CARN	31 19 N	20 42 E	51905
ḌAWWĀY, WĀDĪ AḌ	WAD	32 38 N	22 19 E	51906
DAWWĀYAH, GHAWṬ AD	CULT	32 20 N	20 26 E	51905
DAWWĀYAH, SĪRAT AD	RUIN	32 22 N	20 26 E	51905
ḌAY' AL HILĀL, JĀMI'	MSQE	32 47 N	12 43 E	51904
ḌAY' AL HILĀL, MADRASAT	SCH	32 46 N	12 44 E	51904
DAYDABĀN, SHI'ĀB AD SEE				
DAYDABĀN, SHU'BAT AD	WAD	29 08 N	11 34 E	51907
DAYDABĀN, SHI'ĀB AD	WAD	29 11 N	11 27 E	51907
DAYDABĀN, SHI'ĀB AD	WAD	29 12 N	11 30 E	51907
DAYDABĀN, SHI'ĀB AD	WAD	29 20 N	11 22 E	51907
DAYDABĀN, SHU'BAT AD	WAD	29 08 N	11 34 E	51907
DAYDABĀN, WĀDĪ AD	WAD	29 24 N	11 00 E	51907
DAYDABŪ, WĀDĪ	WAD	32 25 N	21 15 E	51901
ḌAYF ALLĀH, ĀTHĀR	RUIN	31 36 N	20 34 E	51905
ḌAYḤAR, WĀDĪ	WAD	32 38 N	21 39 E	51901
DAYHŪH, GĀRAT	HLL	29 44 N	18 18 E	51902
DĀYIF, WĀDĪ SEE DĀ'IF, WĀDĪ	WAD	31 34 N	13 48 E	51903
DAYLĪ, BI'R AD SEE				
DHAYLĪ, BIIR ADH	WLL	32 32 N	13 18 E	51910
ḌAYMĀT, HANSHĪR AḌ	RUIN	32 12 N	13 18 E	51907
DAYR AL MAḤRASH, BALJAT	FLT	31 01 N	23 23 E	51906
DAYR AN NAGHAR, BI'R	CTN	32 10 N	21 35 E	51901
DAYR AN NAGHAZ, BI'R SEE				
DAYR AN NAGHAR, BI'R	CTN	32 10 N	21 35 E	51901
DAYR ḤANDĀN	AREA	31 08 N	24 32 E	51906
DAYR ḤANDĀN	HLLS	31 11 N	24 33 E	51906
DBAB, GUR ED- SEE ḌIBĀB, GŪR AḌ	HLLS	29 57 N	18 06 E	51902
DDAGAIÁT, GHEDÍR ED- SEE				
DIBĀGHĪYĀT, GHADĪR AD	WTRH	28 35 N	14 12 E	51909
DBÈA, SCETIB ED- SEE				
ḌUBAY'AH, WĀDĪ AḌ	WAD	30 58 N	16 22 E	51902
DBÉIB, UÁDI ED- SEE				
ḌUBAYYIB, WĀDĪ AḌ	WAD	30 06 N	16 20 E	51908
DCHIR, UDÉI ED- SEE				
DHAKĪR, WUDAYY ADH	WAD	28 01 N	16 41 E	51908
DCUI, BIR ED- SEE				
DHUKŪR, BI'R ADH	WLL	27 08 N	13 02 E	51909
DCUR, BIR ED SEE				
DHUKŪR, BI'R ADH	WLL	27 08 N	13 02 E	51909
DEBÁA, SCETÍB ED- SEE				
ḌUBAY', WĀDĪ AḌ	WAD	29 46 N	18 43 E	51902
DEBÁA, SCETÍB ED- SEE				
ḌIBĀ', SHAṬĪB AḌ	WAD	29 48 N	18 56 E	51902
DEBACH, GARET ED SEE				
DABSH, GUWAYRAT AD	HLLS	23 10 N	23 10 E	51902
DEBASC, GEBEL ED- SEE				
DABSH, GUWAYRAT AD	HLLS	23 10 N	23 10 E	51902
DEBASC, GUERET ED SEE				
DABSH, GUWAYRAT AD	HLLS	23 10 N	23 10 E	51902
DEBBAN, WADI EL- SEE				
DHIBBĀN, WĀDĪ	WAD	32 44 N	22 35 E	51906
DÉBBU, UDÉI SEE				
DABBŪ, WUDAYY	WAD	32 14 N	21 25 E	51901
DEBDÀBA SEE AD DABDĀBAH	AREA	32 12 N	11 07 E	51907
DEBDEB SEE DABDAB	PPL	27 34 N	14 25 E	51909
DECCARA, AIN ED SEE				
DHAKKĀRAH, 'AYN ADH	SPNG	32 05 N	12 53 E	51907

APPROVED FOR RELEASE: 2007/02/20: CIA-RDP01-00707R000200060002-9

APPROVED FOR RELEASE: 2007/02/20: CIA-RDP01-00707R000200060002-9

DECHARES SEE DAKHĀRIS	LCTY	32 44 N	21 20 E	51901
DECHER, BIR SEE DHAKHAR, BIʿR	WLL	25 05 N	14 44 E	51909
DECUR, BIR ED SEE				
DHUKŪR, ʿAYN ADH	SPNG	29 44 N	10 41 E	51907
DECUR, BIR ED SEE				
DHUKŪR, BIʿR ADH	WLL	27 08 N	13 32 E	51909
DECUR, BIR ED- SEE				
DHUKŪR, BIʿR ADH	WLL	28 00 N	12 37 E	51909
DEFA SEE DAFʿ	OILF	27 00 N	20 00 E	51905
DEFA, RAS SEE				
DAFʿ AL MINSĀZ, RAʿS	HLL	31 46 N	12 46 E	51907
DÉFA BU TÁLHA, CÚBET SEE				
DAFʿ BŪ ṬALḤAH, KŪBAT	HLL	30 00 N	15 48 E	51908
DEFA E-GRÀIE, ÙADI SEE				
UMM AL GHARĀʾIR, DAFʿ	WAD	31 47 N	13 14 E	51907
DÈFA EL-GEBAB, DÀHRET SEE				
DAFʿ AL AJBĀB, RAʿS	HLL	31 53 N	13 10 E	51907
DÈFA EL-GTEFA, RAS SEE				
DAFFĀT AL QUṬAYFĀT, RAʿS	MT	31 53 N	12 55 E	51907
DEFA MOGRAD, BIR ED SEE				
DAFʿAT AL MIQRĀḌ, BIʿR	WLL	31 49 N	13 02 E	51907
DÉFA UÁDI BELHEDÁN, GRÁRET SEE				
DAFʿ WĀDĪ BŪ AL ḤIḎĀN, QARĀRAT	DPR	27 26 N	19 24 E	51908
DÉFA UÁDI EL-ESSC, GÁRET SEE				
DAFʿ WĀDĪ AL ʿUSHSH, QĀRAT	HLL	29 43 N	15 53 E	51908
DÉFA UÁDI EZ-ZMAM, GRÁRET SEE				
DAFʿ WĀDĪ AZ ZIMĀM, QARĀRAT	VAL	29 37 N	15 29 E	51908
DEFFA, SANIET ED SEE				
DAFFAH, SĀNIYAT AD	WLL	30 04 N	24 14 E	51906
DÉFNA, NÉGHEB SEE DAFNAH, NAQB	PASS	29 47 N	24 31 E	51906
DÉGGHES, GARÁT ED SEE				
DIQQIS, QĀRĀT AD	HLLS	30 29 N	18 06 E	51902
DEGGHI SEE BALDAT DIQQĪ	PPL	31 56 N	11 37 E	51907
DEHAHÍN, SCETBÁN ED- SEE				
DAḤAḤĪM, SHIʿĀB AD	WAD	29 38 N	17 09 E	51902
DEHÈIM, BIR SEE DUHAYM, BIʿR	CTN	31 43 N	25 04 E	51906
DEHÉM, GRÁRET ED- SEE				
DUHAYM, QARĀRAT AD	DPR	30 10 N	17 50 E	51902
DEHÉR, AUÉNET ED- SEE				
ẒUHAYR, ʿUWAYNAT AẒ	SPNG	29 16 N	19 11 E	51902
DEHESS, CHAAB ED SEE				
DEHESS, SHIʿB AD	WAD	30 47 N	10 16 E	51900
DEHESS, SHIʿB AD (TUNISIA)	* WAD	30 47 N	10 16 E	51900
DEHÍ, CÚBET ED- SEE				
DAḤY, KŪBAT AD	HLL	30 45 N	16 41 E	51902
DEHIBAT GARA SEE				
DHAHĪBĀT, QĀRAT ADH	HLL	31 59 N	10 45 E	51900
DEHÙM, GÀRET SEE DAYHŪM, QĀRAT	HLL	29 44 N	18 18 E	51902
DÉI, BIR ED- SEE ẒAYY, BIʿR AẒ	CTN	32 28 N	21 38 E	51901
DEʿLEM, WĀDĪ AD SEE				
DALAM, WĀDĪ AD	WAD	28 09 N	14 20 E	51909
DELIM, DOR ED SEE				
ẒALĪM, DŪR AẒ	HLLS	25 06 N	17 03 E	51909
DELÍM, GHELB ED- SEE				
ẒALĪM, QALB AẒ	HLL	29 24 N	15 10 E	51908
DÉLLA-MÚSA, SCIÁABET ED- SEE				
DALLAH MŪSÁ, WĀDĪ AD	WAD	29 59 N	15 15 E	51908
DEM, AGHIRET ED SEE				
DAM, ʿAQĪRAT AD	DPR	31 26 N	20 50 E	51905
DEM, BÁLTET ED- SEE				
DAM, BALṬAT AD	DPR	27 36 N	18 52 E	51908
DEM, GÁRET ED- SEE				
DAM, QĀRAT AD	HLL	27 32 N	16 57 E	51908
DEM, GHEDÍR ED- SEE				
DAM, GHADĪR AD	DPR	27 34 N	16 56 E	51908
DEM, SCIAÉBET ED- SEE				
DAM, SHUʿAYBAT AD	WAD	32 16 N	21 14 E	51901
DEM, UADI ED- SEE DAM, WĀDĪ AD	WAD	27 35 N	16 52 E	51908
DE MARTINO SEE				
QARYAT AL FĀʿIDĪYAH	PPL	32 41 N	21 55 E	51901

APPROVED FOR RELEASE: 2007/02/20: CIA-RDP01-00707R000200060002-9

APPROVED FOR RELEASE: 2007/02/20: CIA-RDP01-00707R000200060002-9

DEMBÀBA, HASI SEE					
DAMBĀBAH, 'AYN		WLL	28 32 N	11 37 E	51909
DEMIA, UÀDI SEE DUMYAH, WĀDĪ		WAD	32 40 N	21 13 E	51901
DEMUAZE, JABAL	*	HLL	24 16 N	15 02 E	51909
DENÁDEN, UÁDI ED- SEE					
DANĀDIN, WĀDĪ AD		WAD	31 41 N	20 38 E	51905
DENAGI, BIR ED- SEE					
DANĀJĪ, BI'R AD		WLL	32 11 N	12 09 E	51907
DENAGI, UÀDI ED- SEE					
DANĀJĪ, WĀDĪ AL		WAD	32 11 N	12 12 E	51907
DENNÚN SEE DANNŪN		PPL	32 07 N	12 56 E	51907
DERAA, WADI ED SEE					
ḌARRĀ'I, WĀDĪ AḌ		WAD	32 28 N	21 35 E	51901
DÉRAI, SÍRET ED- SEE					
QAṢR AD DIR'Ī		RUIN	32 36 N	21 18 E	51901
DERBAN, RAS SEE DARBĀN, RA'S		HLL	31 44 N	10 42 E	51907
DERBIAN, WĀDĪ	*	WAD	28 25 N	13 43 E	51909
DERBÙA, ALÈM SEE DARRŪBAH, 'ALAM		CARN	30 26 N	20 16 E	51902
DERDJ, MCUDIRIAT DE SEE					
DIRJ, MUDĪRĪYAT		ADMD	30 09 N	10 26 E	51907
DEREDER, BIR SEE					
DURAYDIR, BI'R		WLL	31 17 N	13 28 E	51907
DER EL-ÀBIAD SEE					
AD DAYR AL ABYAḌ		AREA	31 00 N	23 [illegible] E	51906
DERG SEE DIRJ, MUDĪRĪYAT		ADMD	30 09 N	10 26 E	51907
DERG SEE DIRJ		PPL	30 09 N	10 26 E	51907
DERGI, CHÈSCEM SEE DARAJ, KHASHM		SPUR	31 57 N	11 56 E	51907
DER HAMADAN SEE DAYR ḤAMDĀN		AREA	31 08 N	24 32 E	51906
DER HAMDÀN SEE DAYR ḤAMDĀN		AREA	31 08 N	24 32 E	51906
DERJ SEE DIRJ, MUDĪRĪYAT		ADMD	30 09 N	10 26 E	51907
DERJ SEE DIRJ		PPL	30 09 N	10 26 E	51907
DERMA SEE DARNAH, MUḤĀFAẒAT		ADMD	31 00 N	23 40 E	51906
DERNA SEE DARNAH, MUḤĀFAẒAT		ADMD	31 00 N	23 40 E	51906
DÉRNA SEE DARNAH		PPL	32 46 N	22 39 E	51906
DERNA, UADI SEE DARNAH, WĀDĪ		WAD	32 46 N	22 39 E	51906
DERRÁTA, DOR ED- SEE					
ḌARRĀ'AH, DŪR AḌ		HLLS	28 52 N	14 22 E	51908
DERRÁTA, UÁDI ED- SEE					
ḌARRĀ'AH, WĀDĪ AḌ		WAD	28 55 N	14 17 E	51908
DERÙA EL-GARBÌA, RAS ED SEE					
DAWRAH, RA'S AD		HLL	31 55 N	13 24 E	51900
DERUET EL-MASCEGÙGA, RAS SEE					
DAWRAH AL MASHQŪQAH, RA'S AD		HLL	31 55 N	13 27 E	51903
DERUET EZ ZERGG, RA SEE					
DARAT AN NĀS, RA'S		HLL	31 57 N	13 29 E	51903
DERUET L-GANNASC, RAS SEE					
DAWRAH AL MASHQŪQAH, RA'S AD		HLL	31 56 N	13 28 E	51903
DGÀN, UÀDI SEE DAGHAN, WĀDĪ		WAD	32 41 N	13 43 E	51900
DGHEG', CHÓRMET SEE					
DUGHAYJ, KHURMAT		PASS	29 07 N	15 12 E	51908
DGHEG', GLUB SEE					
DUGHAYJ, GULŪB		HLLS	29 05 N	15 12 E	51908
DGHEG', SCETÍB SEE					
DUGHAYJ, SHAṬĪB		WAD	29 06 N	15 13 E	51908
DGHÉILI, MENGÁR ED- SEE					
DUGHAYLĪ, MINQĀR AD		HLL	30 48 N	23 00 E	51906
DGHIGH, CHÓRMET ED- SEE					
DAQĪQ, KHURMAT AD		PASS	29 30 N	15 24 E	51908
DGHIGIA SEE DUFAYJĪYAH		LCTY	31 55 N	10 51 E	51907
DHABĀBĪḤ, BI'R ADH		CTN	32 34 N	21 53 E	51901
DHABḤ, 'AYN ADH		SPNG	32 48 N	22 19 E	51906
DHABĪḤ, SĪRAT ADH SEE					
DHUBAYBĪḤ, SĪRAT ADH		RUIN	32 34 N	21 26 E	51901
DHABĪḤ, WĀDĪ ADH SEE					
DHUBAYBĪḤ, WĀDĪ ADH		WAD	32 35 N	21 25 E	51901
DHABĪḤ, WĀDĪ ADH SEE					
DHUBAYBĪḤ, WĀDĪ ADH		WAD	32 35 N	21 26 E	51901
DHAHAB, ABYĀR ADH		CTN	32 31 N	21 44 E	51901
DHAHABĪYAH, WĀDĪ ADH		WAD	[illegible] N	20 26 E	51905

APPROVED FOR RELEASE: 2007/02/20: CIA-RDP01-00707R000200060002-9

APPROVED FOR RELEASE: 2007/02/20: CIA-RDP01-00707R000200060002-9

DHAHĪBĀT, QĀRAT ADH (TUNISIA)		HLL	31 59 N	10 45 E	51900
DHAKAR, BIʾR ADH		WLL	25 40 N	22 42 E	51902
DHAKĀR, SHUʿBAT ADH SEE					
DHĀKIRAH, SHUʿBAT ADH		WAD	31 52 N	10 53 E	51907
DHAKAR, WĀDĪ ADH		WAD	32 26 N	14 32 E	51908
DHAKĀRAH, HANSHĪR ADH		RUIN	31 57 N	12 48 E	51907
DHAKHAR, BIʾR		WLL	25 05 N	14 44 E	51909
DHAKHĪRAH, HANSHĪR ADH		RUIN	32 01 N	12 52 E	51907
DHAKĪR, ḤISYĀN		WLLS	32 29 N	11 43 E	51904
DHAKĪR, WUDAYY ADH		WAD	28 01 N	16 41 E	51908
DHAKĪRAH, HANSHĪR ADH		RUIN	32 04 N	13 03 E	51907
DHĀKIRAH, SHUʿBAT ADH		WAD	31 52 N	10 53 E	51907
DHAKĪRAH, WĀDĪ ADH		WAD	32 04 N	13 03 E	51907
DHAKKĀR, HANSHĪR		RUIN	32 12 N	13 08 E	51903
DHAKKĀRAH, ʿAYN ADH		SPNG	32 05 N	12 53 E	51907
DHAKKĀRAH, ʿAYN ADH		SPNG	32 09 N	13 20 E	51907
DHAKKĀRAH, HANSHĪR ADH		RUIN	32 03 N	13 14 E	51907
DHAKKĀRAH, HANSHĪR ADH		RUIN	32 09 N	13 21 E	51907
DHAKKĀRAH, RAʾS ADH		MT	32 10 N	13 20 E	51907
DHAKKĀRAH, WĀDĪ ADH		WAD	32 06 N	12 51 E	51907
DHARĀRĪYAH, BIʾR ADH SEE					
DARĀRĪYAH, BIʾR AD		WLL	30 56 N	17 30 E	51902
DHARBAH, WĀDĪ ADH	*	WAD	32 07 N	20 32 E	51905
DHARŪM, WĀDĪ SEE DARŪM, WĀDĪ		WAD	31 55 N	11 31 E	51907
DHAWĪYĀT, GHAWṮ AL	*	DPR	32 34 N	21 53 E	51901
DHAYLĪ, BIʾR ADH		WLL	32 32 N	13 18 E	51910
DHIʾĀB, GHAWṮ		DPR	31 16 N	20 42 E	51905
DHIʾĀB, QARʿAT		VAL	31 46 N	11 28 E	51907
DHIʿB, ʿALAM ADH		HLL	30 45 N	17 49 E	51902
DHIʾB, BURŪQ ADH		HLL	31 11 N	10 41 E	51907
DHIʾB, GHADĪR ADH		CTN	27 59 N	17 25 E	51908
DHIʾB, HANSHĪR ADH		RUIN	32 14 N	13 18 E	51907
DHIʾB, MARGAB ADH		HLL	31 50 N	12 20 E	51907
DHIʾB, QALB ADH		HLL	31 14 N	10 58 E	51907
DHIʿB, QALTAT ADH		CTN	27 06 N	18 01 E	51908
DHIʾB, QŪR ADH		HLLS	29 12 N	21 36 E	51902
DHIʾB, ʿULAYM ADH		HLL	30 34 N	20 07 E	51902
DHIʾBAH, ʿAYN ADH		SPNG	32 50 N	22 09 E	51906
DHIʾBAH, KURB ADH		HLL	31 17 N	10 52 E	51907
DHIʾBAH, RAʾS ADH		PK	32 09 N	13 27 E	51903
DHIʾBAH, RAʾS ADH		HLL	32 25 N	13 17 E	51910
DHIʾBAH, SHUʿBAT ADH		WAD	32 14 N	12 29 E	51907
DHIʾBAH, WĀDĪ ADH		WAD	31 49 N	23 02 E	51906
DHIBBĀN, WĀDĪ		WAD	32 43 N	22 35 E	51906
DHIBBĀN, WĀDĪ		WAD	32 44 N	22 36 E	51906
DHIBBĀNAH, SHAṮĪB ADH		WAD	32 52 N	22 17 E	51906
DHIKĀR, BIʾR ADH SEE					
DHAKAR, BIʾR ADH		WLL	25 40 N	22 42 E	51902
DHIRĀʿ, QUNAN ADH		HLLS	32 17 N	11 52 E	51907
DHIRĀʿ AṢ ṢIYĀṢ, WĀDĪ		WAD	32 01 N	11 22 E	51907
DHIRĀʿ JAYṮĀL		LCTY	31 53 N	11 51 E	51907
DHIRĀʿ JĪṮĀL SEE DHIRĀʿ JAYṮĀL		LCTY	31 53 N	11 51 E	51907
DHIYĀB, GHAWṮ SEE DHIʾĀB, GHAWṮ		DPR	31 16 N	20 42 E	51905
DHIYĀB, QAʿRAT SEE					
DHIʾĀB, QARʿAT		VAL	31 46 N	11 28 E	51907
DHIYŪBAH, GARĀRAT ADH SEE					
DHUYŪBAH, QARĀRAT ADH		DPR	30 07 N	18 26 E	51902
DHIYŪBAH, WĀDĪ ADH SEE					
DHUYŪBAH, WĀDĪ ADH		WAD	30 07 N	18 26 E	51902
DHUʿAYB AL BAḤRĪYAH, KHIRBAT ADH		RUIN	31 56 N	12 15 E	51907
DHUʿAYB AL QIBLĪYAH, KHIRBAT ADH		RUIN	31 56 N	12 15 E	51907
DHUBAYBĪḤ, SĪRAT ADH		RUIN	32 34 N	21 26 E	51901
DHUBAYBĪḤ, WĀDĪ ADH		WAD	32 35 N	21 25 E	51901
DHUBAYBĪḤ, WADĪ ADH		WAD	32 35 N	21 26 E	51901
DHUBAYḤ, ʿULAYM ADH		HLL	30 17 N	19 26 E	51902

APPROVED FOR RELEASE: 2007/02/20: CIA-RDP01-00707R000200060002-9

APPROVED FOR RELEASE: 2007/02/20: CIA-RDP01-00707R000200060002-9

DHUBBANAH, SHAṮĪB ADH SEE					
DHIBBĀNAH, SHAṮĪB ADH		WAD	32 52 N	22 17 E	51906
DHU'FĀN, BI'R		WLL	31 58 N	14 36 E	51908
DHUKŪR, 'AYN ADH		SPNG	29 44 N	10 41 E	51907
DHUKŪR, BI'R ADH		WLL	27 08 N	13 02 E	51909
DHUKŪR, BI'R ADH		WLL	28 00 N	12 37 E	51909
DHUMMĪT, JĀMI'	*	MSQE	32 52 N	13 07 E	51910
DHUQAYDAH, SĪRAT	*	RUIN	32 41 N	21 38 E	51901
DHU'ŪBAH, QĀRAT ADH		HLL	29 08 N	19 05 E	51902
DHUWAYL AL BAḤRĪ		DAS	24 17 N	21 57 E	51902
DHUWAYL AL 'IJL, WĀDĪ		WAD	32 36 N	21 21 E	51901
DHUYŪBAH, QARĀRAT ADH		DPR	30 07 N	18 26 E	51902
DHUYŪBAH, WĀDĪ ADH		WAD	30 07 N	18 26 E	51902
DIÀB, GÀRAET SEE DHI'ĀB, QAR'AT		VAL	31 46 N	11 28 E	51907
DIB, ALÉIM ED- SEE					
DHI'B, 'ULAYM ADH		HLL	30 34 N	20 07 E	51902
DIB, BRUGH ED- SEE					
DHI'B, BURŪQ ADH		HLL	31 11 N	10 41 E	51907
DIB, GHEDÍR ED- SEE					
DHI'B, GHADĪR ADH		CTN	27 59 N	17 29 E	51908
DIB, GHELB ED- SEE					
DHI'B, QALB ADH		HLL	31 14 N	10 58 E	51907
DIB, GHÉLTET ED- SEE					
DHI'B, QALTAT ADH		CTN	27 06 N	18 01 E	51908
DIB, GUR ED- SEE DHI'B, QŪR ADH		HLLS	29 12 N	21 36 E	51902
DĪB, HINSHĪR AD SEE					
DHI'B, HANSHĪR ADH		RUIN	32 14 N	13 18 E	51907
DIB, MERGHEB ED- SEE					
DHI'B, MARQAB ADH		HLL	31 50 N	12 20 E	51907
ḌIBĀ', SHAṮĪB AḌ		WAD	29 48 N	18 56 E	51902
DIBA, WADI ED- SEE					
MIQRĀ', WĀDĪ AL		WAD	32 51 N	22 09 E	51906
ḌIBĀB, QARĀRĀT AḌ		DPR	31 06 N	21 06 E	51905
ḌIBĀB, QŪR AḌ		HLLS	29 57 N	18 06 E	51902
DIBĀB, WĀDĪ		WAD	32 36 N	21 36 E	51901
DIBĀGHĪYĀT, GHADĪR AD		WTRH	28 35 N	14 12 E	51909
DĪBAH, RA'S AD SEE					
DHI'BAH, RA'S ADH		HLL	32 25 N	13 17 E	51910
DĪBAH, RA'S AD SEE					
DHI'BAH, RA'S ADH		PK	32 09 N	13 27 E	51903
ḌIBĀ'ĪYAH, BI'R AḌ		WLL	30 58 N	16 53 E	51902
DIBBĪN, RA'S AD		HLL	32 04 N	13 30 E	51903
DIBDĀB, WĀDĪ AD SEE					
DABDĀB, WĀDĪ AD		WAD	32 02 N	12 20 E	51907
DIBDĀBAT ṮAWĪL AL BURAYQAH SEE					
DABDĀBAT ṮAWĪL AL BURAYQAH		DPR	32 13 N	11 22 E	51907
DĪBĪN, RA'S AD SEE					
DIBBĪN, RA'S AD		HLL	32 04 N	13 30 E	51903
DÍGLA, UÁDI SEE DIQLAH, WĀDĪ		WAD	28 16 N	16 34 E	51908
DIGRAT AL ḤAWL, ABYĀR SEE					
DAQRAT AL ḤAWAL, ABYĀR		WLLS	32 01 N	24 38 E	51906
DĪL, HANSHĪR	*	RUIN	32 12 N	13 10 E	51907
DILA, MARSA SEE DĪLAH, MARSÁ		COVE	32 48 N	12 45 E	51904
DĪLAH, MARSÁ		COVE	32 48 N	12 45 E	51904
DĪLĀN, KHIRBAT AD		RUIN	31 52 N	11 48 E	51907
DĪLĀN, MINṬAQAT AD		LCTY	31 52 N	11 48 E	51907
DĪLĀN, WĀDĪ AD		WAD	31 53 N	11 49 E	51907
DĪL ḤADDĀD, MĀJIN	*	CTN	32 03 N	13 28 E	51903
DIMĀGH, WĀDĪ AD		WAD	32 42 N	22 37 E	51906
DIMBĀBAH, ḪASY SEE					
DAMBĀBAH, 'AYN		WLL	28 32 N	11 37 E	51909
DIMNAT AL YAHŪDĪ, HANSHĪR		RUIN	32 10 N	13 09 E	51907
DIMYAH, WĀDĪ SEE DUMYAH, WĀDĪ		WAD	32 40 N	21 13 E	51901
DĪN, SHAṬṬ AD		SHOR	31 16 N	20 08 E	51905
DĪNĀR, WĀDĪ		WAD	31 50 N	14 08 E	51903
DINĀYAT HADAZKĪ	*	HLL	31 21 N	10 55 E	51907
DIQLAH, WĀDĪ		WAD	28 16 N	16 34 E	51908
DIQQĪ, HANSHĪR AD		RUIN	32 02 N	12 50 E	51907

APPROVED FOR RELEASE: 2007/02/20: CIA-RDP01-00707R000200060002-9

APPROVED FOR RELEASE: 2007/02/20: CIA-RDP01-00707R000200060002-9

DIQQIS, QARĀRAT	DPR	30 28 N	18 11 E	51902
DIQQIS, QĀRĀT AD	HLLS	30 29 N	18 06 E	51902
DIQQIS, RA'S	HLL	30 28 N	18 07 E	51902
DIQRAH, BI'R AD	CTN	32 33 N	22 33 E	51906
DIQRAT AL ḪAWL, ABYĀR SEE				
DAQRAT AL ḪAWAL, ABYĀR	WLLS	32 01 N	24 38 E	51906
DIR', 'ILWAT AD	CARN	30 43 N	23 39 E	51906
DIR' AL KALBAH, WĀDĪ SEE				
ḌAR' AL KALBAH, WĀDĪ	WAD	32 09 N	12 26 E	51907
DIR' AZ ZAYTŪNAH	LCTY	31 48 N	12 09 E	51907
DIR' AZ ZAYTŪNAH, SHAṮĪB	WAD	31 47 N	12 07 E	51907
DIR' AZ ZAYTŪNAH, WĀDĪ SEE				
DIR' AZ ZAYTŪNAH, SHAṮĪB	WAD	31 47 N	12 07 E	51907
DIRBĀL, JĀMI' AD	MSQE	32 46 N	12 17 E	51904
DIRBĀN, RA'S SEE DARBĀN, RA'S	HLL	31 44 N	10 43 E	51907
DIRGHĪS, WĀDĪ	WAD	31 59 N	14 44 E	51908
DIRGHĪS, WĀDĪ	WAD	32 04 N	14 39 E	51908
DIRJ	PPL	30 09 N	10 26 E	51907
DIRJ, MUDĪRĪYAT	ADMD	30 09 N	10 26 E	51907
DIRHAM, ḪAQFAT AD	CTN	32 04 N	20 33 E	51905
DIRĪSĪ, MINṬAQAT AD SEE				
DARĪSĪ, MINṬAQAT AD	LCTY	32 45 N	22 08 E	51906
DIRSAH, JABBĀNAT AD	CMTY	32 12 N	20 46 E	51905
DIR SÓDA, UÀDI SEE				
SAWDĀ', WĀDĪ AS	WAD	31 26 N	13 07 E	51907
DĪS, BI'R AD	WLL	31 07 N	17 10 E	51902
DISA, BIR SEE DĪSAH, BI'R	WLL	27 31 N	14 06 E	51909
DĪSAH, BI'R	WLL	27 31 N	14 06 E	51909
DĪSAH, WĀDĪ AD	WAD	31 56 N	12 26 E	51907
DIṢALB, HANSHĪR	* RUIN	32 04 N	13 27 E	51903
DI'BA, GÁRET ED- SEE				
DHU'ŪBAH, QĀRAT ADH	HLL	29 08 N	19 05 E	51902
DIYĀR, WĀDĪ AD	WAD	32 46 N	21 09 E	51901
DIYĀR AL ḪŪTAH	RUIN	32 16 N	20 21 E	51905
DIYĀR AL QARĀDĪYAH SEE				
QURĀDĪYAH, BI'ĀR AL	WLLS	32 37 N	11 37 E	51904
DIYĀR 'AYN FARAḪ SEE				
DIYĀR 'AYT FARAḪ	RUIN	32 16 N	20 14 E	51905
DIYĀR 'AYT FARAḪ	RUIN	32 16 N	20 14 E	51905
DIYŪBAH, QĀRAT AD SEE				
DHU'ŪBAH, QĀRAT ADH	HLL	29 08 N	19 05 E	51902
DIZ'ALĪ, WĀDĪ AD	* WAD	32 12 N	20 22 E	51905
DJARABOUB SEE AL JAGHBŪB	OAS	29 41 N	24 43 E	51900
DJARABUB SEE AL JAGHBŪB	OAS	29 41 N	24 43 E	51900
DJEFFARA SEE AL JIFĀRAH	PLN	32 30 N	11 45 E	51900
DJEMMARI SEE JAMMĀRAH	PPL	31 56 N	12 00 E	51907
DJENNAOUEN SEE JANNĀWĀN	PPL	31 58 N	12 01 E	51907
DJERDJIR, OUED SEE JIRJĪR, WĀDĪ	WAD	31 09 N	10 12 E	51900
DJERIDJEN SEE JURAYJIN, SĀNIYAT	WLL	31 53 N	11 37 E	51907
DJERJIR, OUED SEE JIRJĪR, WĀDĪ	WAD	31 09 N	10 12 E	51900
DJERJIR, SANIET SEE				
JIRJĪR, SĀNIYAT	WLL	31 14 N	10 22 E	51907
DJIFA, KROUÏET EL SEE				
JĪFAH, KHUWAYYAT AL	WAD	30 33 N	10 01 E	51900
DLEIHIS, UADI ED SEE				
HĪSH, WĀDĪ AL	WAD	32 11 N	20 20 E	51905
DLEM SEE DULAYM	PPL	25 58 N	14 03 E	51909
DLEMIA, MAATEN ED SEE				
DULAYMĪYAH, MA'ṬAN AD	WLL	30 18 N	20 20 E	51902
DLÉUA, BIR ED SEE				
DULAYWAH, BI'R AD	CTN	31 30 N	24 06 E	51906
DLIM, UDÉI ED- SEE				
ẒALĪM, WĀDĪ AẒ	WAD	29 36 N	17 53 E	51902
DLÙBA, GÁRET ED SEE				
DHU'ŪBAH, QĀRAT ADH	HLL	29 08 N	19 05 E	51902
DLUÒIA, BIR ED- SEE				
'AḌILĪYAH, BI'R AL	WLL	31 07 N	17 02 E	51902

APPROVED FOR RELEASE: 2007/02/20: CIA-RDP01-00707R000200060002-9

APPROVED FOR RELEASE: 2007/02/20: CIA-RDP01-00707R000200060002-9

DLULÍA, BIR ED- SEE					
ʿAḌILĪYAH, BIʾR AL		WLL	31 07 N	17 02 E	51902
DMAGH, ARGUB ED- SEE					
DALĪL, ʿUROŪB AD		RDGE	32 42 N	22 36 E	51906
DOBH, CHÉSCEM ED- SEE					
ḌABB, KHASHM AḌ		HLL	30 26 N	10 56 E	51907
DOGA, UÀDI SEE DŪGHAH, WĀDĪ		WAD	32 36 N	13 42 E	51910
DOGMÁN, MUÁGEN SEE					
DUGHMĀN, MAWĀJIN		CTN	32 28 N	13 19 E	51910
DOHAN TARSO SEE DOHON TARSO		PLAT	21 53 N	19 07 E	51900
DOHON SEE DOHON TARSO		PLAT	21 53 N	19 07 E	51900
DOHONE SEE DOHON TARSO		PLAT	21 53 N	19 07 E	51900
DOHON TARSO (LIBYA), DOHON (CHAD)	*	PLAT	21 53 N	19 07 E	51900
DOHOZANO SEE DOHOZANO, WĀDĪ		WAD	22 36 N	18 17 E	51900
DOHOZANO, UADI SEE					
DOHOZANO, WĀDĪ		WAD	22 36 N	18 17 E	51900
DOHOZANO, WĀDĪ (LIBYA),					
ENNERI TIRI ADUGÉ (CHAD)	*	WAD	22 36 N	18 17 E	51900
DOMA, UÀDI SEE DŪMAH, WĀDĪ		WAD	31 59 N	24 23 E	51906
DOMASEMNE	*	DUNE	24 11 N	14 30 E	51909
DOMRÁN, BIR ED- SEE					
ḌUMRĀN, BIʾR AḌ		WLL	25 48 N	14 16 E	51909
DOMRÁN, BIR ED- SEE					
ḌAMRĀN, BIʾR AḌ		WLL	26 38 N	14 31 E	51909
DOMRÁN, DOR ED- SEE					
ḌUMRĀN, DŪR AḌ		HLLS	26 22 N	17 20 E	51908
DOMRÁN, GRÁRET ED- SEE					
ḌUMRĀN, QARĀRAT AḌ		DPR	29 36 N	18 52 E	51902
DOMRAN, UÀDI ED SEE SARWĪL, WĀDĪ		WAD	31 01 N	14 47 E	51903
DOMRÁN, UÁDI ED- SEE					
ḌUMRĀN, WĀDĪ AḌ		WAD	30 23 N	18 14 E	51902
DOMRÁN, UDÉI ED- SEE					
ḌUMRĀN, WĀDĪ AḌ		WAD	29 09 N	18 10 E	51902
DOMRÁN, UDÉI ED- SEE					
ḌUMRĀN, WUDAYY AḌ		WAD	29 36 N	16 26 E	51908
DOR, BIR SEE DŪR, ABYĀR AD		WLLS	31 52 N	24 39 E	51906
DOR, SIRET ED SEE DŪR, SĪRAT AD		RUIN	32 40 N	21 16 E	51901
DOR, WADI ED- SEE					
DŪR, WĀDĪ AD		WAD	32 51 N	22 03 E	51906
DÒRA, TRIGH ED- SEE					
DAWRAH, ṮARĪQ AD		TRL	30 26 N	13 18 E	51907
DORANIA, SUÁNIRED SEE					
DAWRĀNĪYAH, SAWĀNĪ AD		WLL	32 45 N	12 21 E	51904
DOR BU ZENÁD SEE					
DŪR BŪ ZINĀD		LCTY	29 07 N	17 45 E	51902
DOR EL-MUÉLAH, CHÉSCEM SEE					
DAFʿ BŪ KHURMAH, GALB		HLL	29 31 N	17 33 E	51902
DÓTA, DOR ED- SEE					
ḌAWṮĀʾ, DŪR AḌ		HLL	29 41 N	16 40 E	51902
DOTA, UADI ED SEE					
ḌAWṮĀʾ, WĀDĪ AḌ		WAD	29 55 N	16 51 E	51902
DÒU, SCIÀABET SEE					
NUZHAH, SHUʿBAT		WADX	31 48 N	23 54 E	51906
DOU, SGHIFET SEE ḌAWʾ, GHAWṮ		DPR	31 57 N	23 38 E	51906
DÓUA, AIN SEE GHAZĀL, ʿAYN AL		WLL	21 48 N	24 52 E	51902
DÓUMA, NÉZUET SEE					
DŪMAH, NAZWAT AD		HLL	31 20 N	24 42 E	51906
DOUMA, WADI SEE DŪMAH, WĀDĪ		WAD	31 59 N	24 23 E	51906
DRÀA, ALEUET ED- SEE					
DIRʿ, ʿILWAT AD		CARN	30 43 N	23 39 E	51906
DRÀA GEITAL SEE DHIRĀʿ JAYṮĀL		LCTY	31 53 N	11 51 E	51907
DRAHEM CUR, HENSCIR SEE					
DARĀHIM, HANSHIR AD		RUIN	32 04 N	13 14 E	51907
DRAR, UÀDI SEE DAMAR, WĀDĪ AD		WAD	30 56 N	17 29 E	51902
DRARÍA, BIR ED SEE					
DARĀRĪYAH, BIʾR AD		WLL	30 56 N	17 30 E	51902
DRÀRI SÀLEM, BIR SEE					
AWLĀD SĀLIM, BIʾR		WLL	32 32 N	12 47 E	51904

APPROVED FOR RELEASE: 2007/02/20: CIA-RDP01-00707R000200060002-9

APPROVED FOR RELEASE: 2007/02/20: CIA-RDP01-00707R000200060002-9

DREBÌCA, RAS SEE				
DURAYBĪKAH, RAIS AD	MT	32 08 N	13 10 E	51907
DREBICHET UORMAS SEE				
DURAYBIKAT WĀRMĀS	HLL	31 52 N	12 34 E	51907
DREDER, BIR ED- SEE				
DURAYDIR, BI'R	WLL	31 17 N	13 28 E	51907
DREDER, UÀDI SEE DURAYDIR, WĀDĪ	WAD	31 17 N	13 27 E	51907
DREGA, MENGAR ED SEE				
DURAYGAH, MINGĀR AD	PROM	29 51 N	19 34 E	51902
DRÉGA, SCETÍB SEE				
DURAYGAH, WĀDĪ AD	WAD	30 05 N	16 23 E	51902
DREIBAT, SIREI ED- SEE				
ḌURAYBĀT, JABBĀNAT AḌ	CMTY	32 08 N	20 39 E	51905
DREIBÁT, UÀDI ED- SEE				
ḌURAYBĀT, WĀDĪ AḌ	WAD	32 08 N	20 37 E	51905
DREIBUT, WADI ED SEE				
ḌURAYBĀT, WĀDĪ AḌ	WAD	32 08 N	20 37 E	51905
DREPANUN SEE KURKŪRAH	PPL	31 26 N	20 02 E	51905
DRÉSA, GÁRET SEE				
DURAYSAH, GĀRAT	HLL	21 25 N	24 21 E	51902
DREULA, UÁDI SEE				
DURAYWILAH, WĀDĪ	WAD	27 26 N	16 34 E	51908
DRIÁNA SEE DARYĀNAH	PPL	32 21 N	20 19 E	51905
DRIS, PIR SEE				
'AYT AR RABŪ, BI'R	CTN	32 24 N	21 16 E	51901
DRIYĀNAH SEE DARYĀNAH	PPL	32 21 N	20 19 E	51905
DRORZOR, UÀDI SEE ZURZUR, WĀDĪ	WAD	31 46 N	15 03 E	51900
DUÁ, AIN SEE GHAZĀL, 'AYN AL	WLL	21 48 N	24 52 E	51902
DUANIR, UADI SEE				
DUWAYWĪRAH, WĀDĪ	WAD	31 25 N	11 06 E	51907
ḌUBAY', WĀDĪ AḌ	WAD	29 46 N	18 43 E	51902
ḌUBAY'AH, SHU'BAT AḌ	WAD	30 58 N	16 25 E	51902
ḌUBAY'AH, SHU'BAT AḌ	WAD	31 00 N	16 23 E	51902
ḌUBAY'AH, WĀDĪ AḌ	WAD	30 58 N	16 23 E	51902
ḌU[illegible]ĀT, GARĀRAT AḌ	DPR	29 57 N	19 38 E	51902

DUBAYKAT AL MĀL, SĪRAT SEE				
DABĪKAT AL MĀL, SĪRAT	RUIN	31 58 N	20 28 E	51905
ḌUBAYYIB, QUWAYRAT AḌ	HLLS	30 01 N	16 15 E	51908
ḌUBAYYIB, WĀDĪ AḌ	WAD	30 06 N	16 20 E	51908
ḌUBAYYIB, WĀDĪ AḌ	WAD	30 08 N	16 20 E	51908
ḌUBAYYIB, WĀDĪ AḌ	WAD	30 07 N	16 15 E	51908
DUBBĀN, WĀDĪ SEE DHIBBĀN, WĀDĪ	WAD	32 43 N	22 35 E	51906
DUBBĀN, WĀDĪ SEE DHIBBĀN, WĀDĪ	WAD	32 44 N	22 38 E	51906
DŪBŪLĀ 'AWRĀ', KANĪSAT	CH	32 22 N	14 59 E	51908
DUCCÁN BU HAGF, UÁDI SEE				
DAKĀKĪN BŪ ḤAQF, WĀDĪ	WAD	29 02 N	18 25 E	51902
DUCCAN BU RTEM, TMED SEE				
DUKKĀN BŪ RATAM, THAMAD	CTN	28 56 N	18 15 E	51902
DUCCAN BU RTEM, UADI SEE				
DUKKĀN BŪ RATAM, WĀDĪ	WAD	28 58 N	18 23 E	51902
DUCCAN, UADI ED- SEE				
DAKĀKĪN BŪ ḤAQR, WĀDĪ	WAD	29 02 N	18 25 E	51902
DUCCHAN, UADI ED SEE				
DUKKĀN, WĀDĪ AD	WAD	32 20 N	20 44 E	51901
DÚDA, BIR SEE THULTH, BI'R ATH	WLL	32 02 N	10 50 E	51907
DUDA, BIR SEE DŪDAH, BI'R AD	WLL	32 03 N	12 20 E	51907
DUDA, SGHIFET ED- SEE				
DŪDAH, SAQĪFAT AD	DPR	31 52 N	24 06 E	51906
DŪDAH, BI'R SEE THULTH, BI'R ATH	WLL	32 02 N	10 50 E	51907
DŪDAH, BI'R AD	WLL	32 03 N	12 20 E	51907
DŪDAH, ḤAJĀJ AD	SCRP	31 53 N	23 58 E	51906
DŪDAH, SAQĪFAT AD	DPR	31 52 N	24 06 E	51906
DŪDAH, SAQĪFAT AD	DPR	31 53 N	23 58 E	51906
DUEDA, BIR SEE				
THULTH, BI'R ATH	WLL	32 02 N	10 50 E	51907
DUEDA, GHELB SEE				
MAJLA' AL BI'R, RAIS	HLL	32 02 N	10 49 E	51900
DUEDAR, BIR SEE				
DUWAYDĀR, BI'R AD	CTN	31 25 N	24 11 E	51906

APPROVED FOR RELEASE: 2007/02/20: CIA-RDP01-00707R000200060002-9

APPROVED FOR RELEASE: 2007/02/20: CIA-RDP01-00707R000200060002-9

DUÉL EL-BÁHRI SEE				
DHUWAYL AL BAḤRĪ	OAS	24 17 N	21 57 E	51902
DUERET HAUIL SEE				
DUWAYRAT ḤUWAYL	RUIN	32 07 N	20 38 E	51905
DUÉSA SEE AD DUWAYSAH	PPL	27 31 N	13 57 E	51909
DUESA, BIR ED SEE				
DUWAYSAH, BIʾR AD	WLL	27 09 N	14 34 E	51909
DUESA, BIR ED- SEE				
DUWAYSAH, BIʾR AD	WLL	27 34 N	14 33 E	51909
DUESIA, WADI ED- SEE				
QAYQASH, WĀDĪ AL	WAD	32 51 N	22 07 E	51906
DUFÁN, BIR SEE DHUʾFĀN, BIʾR	WLL	31 58 N	14 36 E	51908
DUFAYJĪYAH	LCTY	31 55 N	10 51 E	51907
DŪGHAH, ʿAYN	SPNG	32 29 N	13 42 E	51903
DŪGHAH, WĀDĪ	WAD	32 36 N	13 42 E	51910
DUGHAYJ, KHURMAT	PASS	29 07 N	15 12 E	51908
DUGHAYJ, QULŪB	HLLS	29 05 N	15 12 E	51908
DUGHAYJ, SHAṮĪB	WAD	29 06 N	15 13 E	51908
DUGHAYLĪ, MINQĀR AD	HLL	30 48 N	23 00 E	51906
DUGHAYLĪYAH, QARĀRAT AD	DPR	30 03 N	18 10 E	51902
DUGHAYM, ṮAWĪL	HLL	32 38 N	11 37 E	51904
DUGHMĀN, MAWĀJIN	CTN	32 28 N	13 19 E	51910
DUGIAL SEE DŪJĀL	PPL	26 05 N	13 40 E	51909
DŪḤ, WĀDĪ SEE DAWḤ, WĀDĪ	WAD	32 40 N	22 26 E	51906
DUHAYM, BIʾR	CTN	31 43 N	25 04 E	51906
DUHAYM, QABR	TMB	31 49 N	24 25 E	51906
DUHAYM, QARĀRAT AD	DPR	30 10 N	17 50 E	51902
DUHAYM, RAQABAT	WAD	31 50 N	24 21 E	51906
DUHAYMĪJ, RUʾŪS AD	HLLS	30 29 N	18 29 E	51902
DUIUÍR, UÁDI ED- SEE				
DUWAYWĪRAH, WĀDĪ	WAD	31 25 N	11 06 E	51907
DŪJĀL	PPL	26 05 N	13 40 E	51909
DŪJŪ, ṬARĪQ AD SEE				
DŪYŪ, ṬARĪQ AD	TRL	29 00 N	13 51 E	51907
DUKĀN HAMZAH SEE DUKKĀN ḤAMZAH	RUIN	32 03 N	20 29 E	51905
ḌUKHAYKHAH	LCTY	32 49 N	22 16 E	51906
DUKHKHĀN, GHAWṮ AD	DPR	32 18 N	23 05 E	51906
DUKHKHĀN, WĀDĪ AD SEE				
DUKKĀN, WĀDĪ AD	WAD	32 20 N	20 44 E	51901
DUKKĀN, WĀDĪ AD	WAD	32 20 N	20 44 E	51901
DUKKĀN BŪ RATAM SEE				
DUKKĀN BŪ RATAM, THAMAD	CTN	28 56 N	18 15 E	51902
DUKKĀN BŪ RATAM, THAMAD	CTN	28 56 N	18 15 E	51902
DUKKĀN BŪ RATAM, WĀDĪ	WAD	28 58 N	18 23 E	51902
DUKKĀN ḤAMZAH	RUIN	32 03 N	20 29 E	51905
DUKKĀN SALĪK	RUIN	30 47 N	20 23 E	51902
DUKŪR, ʿAYN AD SEE				
DHUKŪR, ʿAYN ADH	SPNG	29 44 N	10 41 E	51907
DULAYM	PPL	25 58 N	14 03 E	51909
DULAYMĪYAH, MAʿṮAN AD	WLL	30 18 N	20 20 E	51902
DULAYMĪYAH, MAʿṮAN AD	WLL	30 21 N	20 23 E	51902
DULAYWAH, BIʾR AD	CTN	31 30 N	24 06 E	51906
DŪMAH, WĀDĪ	WAD	31 59 N	24 23 E	51906
DŪMAH, NAZWAT AD	HLL	31 20 N	24 42 E	51906
DŪMAH, WĀDĪ	WAD	32 36 N	21 00 E	51901
DŪMĀNAH, MĀJIN AD	CTN	31 47 N	11 12 E	51907
DUMAYYAH, MINṮAQAT	LCTY	32 44 N	21 09 E	51901
ḌUMRĀN, BIʾR AḌ	WLL	25 48 N	14 16 E	51909
ḌUMRĀN, DŪR AḌ	HLLS	26 22 N	17 20 E	51908
ḌUMRĀN, QARĀRAT AḌ	DPR	29 36 N	18 52 E	51902
ḌUMRĀN, WĀDĪ AḌ	WAD	29 00 N	18 46 E	51902
ḌUMRĀN, WĀDĪ AḌ	WAD	29 09 N	18 10 E	51902
ḌUMRĀN, WĀDĪ AḌ	WAD	30 23 N	18 14 E	51902
ḌUMRĀN, WUDAYY AḌ	WAD	29 36 N	16 26 E	51908
ḌUMRĀN, WUDAYYĀT AḌ	WADS	29 02 N	18 44 E	51902
DUMYAH, WĀDĪ	WAD	32 40 N	21 13 E	51901

APPROVED FOR RELEASE: 2007/02/20: CIA-RDP01-00707R000200060002-9

APPROVED FOR RELEASE: 2007/02/20: CIA-RDP01-00707R000200060002-9

DŪN, WĀDĪ	* WAD	32 05 N	13 07 E	51907
DUGGAS, QĀRĀT AD SEE				
DIGGIS, QĀRĀT AD	HLLS	30 29 N	18 06 E	51902
DŪR, ABYĀR AD	WLLS	31 52 N	24 39 E	51906
DŪR, SĪRAT AD	RUIN	32 40 N	21 16 E	51901
DŪR, WĀDĪ AD	WAD	32 07 N	23 30 E	51906
DŪR, WĀDĪ AD	WAD	32 51 N	22 03 E	51906
DŪR, WIDYĀN AD	WADS	32 07 N	23 28 E	51906
DŪR AL ʿAJĀʾIZ	AREA	29 40 N	17 24 E	51902
DŪR AL ʿAZĀYIZ SEE				
DŪR AL ʿAJĀʾIZ	AREA	29 40 N	17 24 E	51902
DŪR AL ḤAMĪM	LCTY	29 47 N	17 27 E	51902
DŪR AL MUWAQQAF, ARḌ	LCTY	29 32 N	18 11 E	51902
DŪR AL MUWAQQIF, ARḌ SEE				
DŪR AL MUWAQQAF, ARḌ	LCTY	29 32 N	18 11 E	51902
DŪR AL MUWAYLIḤ, KHASHM SEE				
DAFʿ BŪ KHURMAH, QALB	HLL	29 31 N	17 32 E	51902
DŪR AL ʿUNAYYIN	WAD	28 59 N	14 23 E	51908
DŪR ʿAQĀRAT BŪ BAKR	LCTY	29 44 N	17 48 E	51902
DURAYB AL QANNĀṢAH	LCTY	29 27 N	18 57 E	51902
ḌURAYBĀT, JABBĀNAT AḌ	CMTY	32 08 N	20 39 E	51905
ḌURAYBĀT, WĀDĪ AḌ	WAD	32 08 N	20 37 E	51905
DURAYBĪKAH, RAʾS AD	MT	32 08 N	13 10 E	51907
DURAYBĪKAH, RAʾS AD	MT	32 10 N	13 13 E	51907
DURAYBIKAT WĀRMĀS	HLL	31 52 N	12 34 E	51907
DURAYBĪLAH, RAʾS AD SEE				
DURAYBĪKAH, RAʾS AD	MT	32 08 N	13 10 E	51907
DURAYBĪYAH, BIʾR AD	WLL	32 36 N	12 14 E	51904
DURAYDAḤ, BIʾR SEE				
DURAYDIḤ, BIʾR AD	CTN	31 54 N	24 39 E	51906
DURAYDAR, WĀDĪ SEE				
DURAYDIR, WĀDĪ	WAD	31 17 N	13 27 E	51907
DURAYDIḤ, BIʾR AD	CTN	31 54 N	24 39 E	51906
DURAYDĪḤAH, WĀDĪ AD	WAD	32 18 N	21 05 E	51901
DURAYDIR, BIʾR	WLL	31 17 N	13 28 E	51907
DURAYDIR, WĀDĪ	WAD	31 17 N	13 27 E	51907
DURAYGAH, DŪR AD SEE				
DURAYQAH, DŪR AD	HLLS	30 08 N	16 28 E	51902
DURAYGAH, WĀDĪ AD SEE				
DURAYQAH, WĀDĪ AD	WAD	30 05 N	16 23 E	51902
DURAYI AL BAN, HINSHĪR SEE				
DURAYJ AL BAN, HANSHĪR	RUIN	32 05 N	13 15 E	51907
DURAYJ AL BAN, HANSHĪR	* RUIN	32 05 N	13 15 E	51907
DURAYQAH, DŪR AD	HLLS	30 08 N	16 28 E	51902
DURAYQAH, MINQĀR AD	PROM	29 51 N	19 30 E	51902
DURAYQAH, SHAṬĪB SEE				
DURAYQAH, WĀDĪ AD	WAD	30 05 N	16 23 E	51902
DURAYQAH, WĀDĪ AD	WAD	30 05 N	16 23 E	51902
DURAYRĪSAH, WĀDĪ AD	WAD	32 29 N	21 50 E	51901
DURAYRĪSAH, WĀDĪ AD	WAD	32 41 N	21 45 E	51901
DURAYSAH, QĀRAT	HLL	21 25 N	24 21 E	51902
DURAYWILAH, WĀDĪ	WAD	27 26 N	16 34 E	51908
DURBĀK, ḤAGFAT AD	CTN	31 48 N	20 36 E	51905
DŪR BAWĀTILAH	LCTY	29 58 N	15 34 E	51908
DŪR BIN AL ASHLAM	LCTY	29 47 N	16 56 E	51902
DŪR BŪ ʿAZŪM	LCTY	29 34 N	17 32 E	51902
DŪR BŪ ZANĀD SEE DŪR BŪ ZINĀD	AREA	29 5[illegible] N	17 25 E	51902
DŪR BŪ ZANĀD SEE DŪR BŪ ZINĀD	LCTY	29 07 N	17 45 E	51902
DŪR BŪ ZINĀD	AREA	29 56 N	17 25 E	51902
DŪR BŪ ZINĀD	LCTY	29 07 N	17 45 E	51902
DURGHIS, WADI SEE DIRGHĪS, WĀDĪ	WAD	31 59 N	14 44 E	51908
DŪR IBRĀHĪM	LCTY	29 33 N	17 26 E	51902
DURMĀN, CAF SEE DURMĀND, RUʾŪS	MTS	31 29 N	12 56 E	51907
DURMĀN, KĀF SEE DURMĀND, RUʾŪS	MTS	31 29 N	12 56 E	51907
DURMĀND, RUʾŪS	MTS	31 29 N	12 06 E	51907
DŪR MUKHAYBISH AL ḤABĀRAH SEE				
DŪR MUKHAYBISH AL ḤUBĀRÁ	AREA	29 28 N	17 45 E	51902

APPROVED FOR RELEASE: 2007/02/20: CIA-RDP01-00707R000200060002-9

APPROVED FOR RELEASE: 2007/02/20: CIA-RDP01-00707R000200060002-9

DŪR MUKHAYBISH AL ḤABBĀRAH SEE					
DŪR MUKHAYBISH AL ḤUBĀRĀ		AREA	29 28 N	17 45 E	51902
DŪR MUKHAYBISH AL ḤUBĀRĀ		AREA	29 28 N	17 45 E	51902
DUSEIN SEE DŪSHĪN		PPL	31 52 N	11 49 E	51907
DŪSHĪN		PPL	31 52 N	11 49 E	51907
DŪSHĪN, SĀNIYAT		WLL	31 52 N	11 50 E	51907
DŪTAH, WĀDĪ AD SEE					
ḌAWṮĀT, WĀDĪ AḌ		WAD	29 55 N	16 51 E	51902
DUUÁDA, RAMLET ED SEE					
DUWĀDAH, RAMLAT AD		DUNE	26 42 N	13 30 E	51909
DUUAIA, GOT ED SEE					
DAWWĀYAH, GHAWṮ AD		CULT	32 20 N	20 26 E	51905
DUWĀDAH, RAMLAT AD		DUNE	26 42 N	13 30 E	51909
DUWĀR, HANSHĪR	*	RUIN	32 00 N	12 52 E	51907
DUWAYB AL BAḤRĪYAH,					
KHIRBAT AD SEE					
DHUTAYB AL BAḤRĪYAH,					
KHIRBAT ADH		RUIN	31 56 N	12 15 E	51907
DUWAYB AL QIBLĪYAH,					
KHIRBAT AD SEE					
DHUTAYB AL QIBLĪYAH,					
KHIRBAT ADH		RUIN	31 56 N	12 15 E	51907
DUWAYBĀT, QABĪLAT AD		TRB	32 37 N	13 12 E	51910
DUWAYDAH, BIṮR SEE					
THULTH, BIṮR ATH		WLL	32 02 N	10 50 E	51907
DUWAYDĀR, BIṮR AD		CTN	31 25 N	24 11 E	51906
DUWAYDAR, GHAWṮ AD		DPR	31 29 N	24 10 E	51906
DUWAYI-AH, ĀTHĀR AD SEE					
DUWAYRAH, ĀTHĀR AD		RUIN	32 21 N	15 06 E	51903
DUWAYMĪYAH, SĪRAT AD		RUIN	32 52 N	21 34 E	51901
DUWAYR, SĪRAT AD		RUIN	32 37 N	21 28 E	51901
DUWAYRAH, ĀTHĀR AD		RUIN	31 21 N	15 06 E	51903
DUWAYRAH, WĀDĪ AD		WAD	31 23 N	15 08 E	51903
DUWAYRAH, WĀDĪ AD		WAD	32 03 N	11 22 E	51907
DUWAYRAH, WĀDĪ AD		WAD	32 15 N	11 29 E	51907
DUWAYRĀT, BIṮR AD		CTN	31 54 N	20 24 E	51905
DUWAYRAT AL MARBŪ'AH, SHU'BAT		WAD	31 24 N	15 07 E	51903
DUWAYRAT ḤUWAYL		RUIN	32 07 N	20 38 E	51905
DUWAYRAT ḤUWAYL, WĀDĪ		WAD	32 07 N	20 37 E	51905
DUWAYR BŪ DUWŪDASH	*	DPR	31 28 N	21 11 E	51905
DUWAYR TĀNJDAR SEE					
DUWAYR TĀNJIDAR		LCTY	31 39 N	22 13 E	51906
DUWAYR TĀNJIDAR		LCTY	31 39 N	22 13 E	51906
DUWAYSAH, BIṮR AD		WLL	27 09 N	14 34 E	51909
DUWAYSAH, BIṮR AD		WLL	27 34 N	14 33 E	51909
DUWAYWĪR, WĀDĪ AD SEE					
DUWAYWĪRAH, WĀDĪ		WAD	31 25 N	11 06 E	51907
DUWAYWĪRAH, WĀDĪ		WAD	31 25 N	11 06 E	51907
DUWAYYAM, MĀJIN AD SEE					
DUWAYYIM, MĀJIN AD		CTN	32 06 N	14 25 E	51908
DUWAYYIM, MĀJIN AD		CTN	32 06 N	14 25 E	51908
DUWĪWĪRAH, WĀDĪ SEE					
DUWAYWĪRAH, WĀDĪ		WAD	31 25 N	11 06 E	51907
DUWWĀY, WĀDĪ AD SEE					
ḌAWWĀY, WĀDĪ AḌ		WAD	32 38 N	22 19 E	51906
DŪYŪ, ṬARĪQ AD		TRL	29 00 N	13 51 E	51907
DZEIRA, MARSÁ	*	ANCH	32 25 N	15 01 E	51908
DZÍRA, MÁRSET ED- SEE					
JAZĪRAH, MARSÁ AL		COVE	32 47 N	13 51 E	51903
EA SEE ṬARĀBULUS		PPL	32 54 N	13 11 E	51910
EBEL, SÀNIET EL- SEE					
IBIL, SĀNIYAT AL		WLL	31 49 N	11 16 E	51907

APPROVED FOR RELEASE: 2007/02/20: CIA-RDP01-00707R000200060002-9

APPROVED FOR RELEASE: 2007/02/20: CIA-RDP01-00707R000200060002-9

ECDA, WACI EL- SEE					
LAKDAH, WĀDĪ AL		WAD	32 32 N	23 03 E	51906
ED-DACACHIN SEE DAKĀKĪN HAMĪD		PPLX	32 08 N	20 05 E	51905
ED-DACHLA SEE AL HAMĪDĪYAH		PPL	32 53 N	13 23 E	51910
ED DAHAUA SEE AD DAHĀWAH		OAS	25 37 N	21 01 E	51902
ED DAHRA SEE ZAHRAH, MINTAQAT AZ		LCTY	31 31 N	24 37 E	51906
ED-DAHRA SEE AZ ZAHRAH		LCTY	31 43 N	24 35 E	51906
EDDAMAR, BIR		WLL	27 48 N	10 59 E	51909
ED-DBAGAIAT SEE AD DIBĀGHĪYĀT		HLLS	28 35 N	14 03 E	51909
ED-DCHIR SEE ADH DHAKĪR		AREA	28 03 N	16 40 E	51908
ED-DEBDÁEA SEE DABDĀBAH, BIR AD		WLL	32 40 N	11 57 E	51904
ED-DEBUA SEE AD DABWAH		HLL	27 37 N	13 46 E	51909
ED-DEBUÁT SEE AD DABWĀT		HLL	27 45 N	14 05 E	51909
ED-DÉFFA SEE LIBYAN PLATEAU		PLAT	30 00 N	25 30 E	51900
ED DEHÉUA SEE AD DAHĀWAH		OAS	25 37 N	21 01 E	51902
ED-DEMÉD SEE AD DAMD		HLL	27 34 N	17 34 E	51908
ED-DENAGI SEE AD DAHĀJĪ		AREA	32 10 N	12 10 E	51907
ED DER EL-ABIAD SEE					
AD DAYR AL ABYAD		AREA	31 00 N	23 37 E	51906
ED DIASIR SEE AD DAYĀSĪR		PPL	32 09 N	12 59 E	51907
ED-DIRNIA SEE					
ARANĪYAH, SĀNIYAT AD		WLL	32 12 N	20 16 E	51905
ED DISA SEE AD DĪSAH		RUIN	26 35 N	12 49 E	51909
ED-DISA SEE QAŞR AD DĪSAH		DUNE	32 47 N	21 25 E	51901
ED-DÍSA SEE AD DĪSAH		RUIN	25 58 N	14 20 E	51909
ED-DORANÍA SEE					
DAWRĀNĪYAH, SAWĀNĪ AD		WLL	32 45 N	12 21 E	51904
ED DOUUAIA SEE AD DAWĀYAH		LCTY	32 11 N	13 16 E	51907
ED-DTASIR SEE AD DAYĀSĪR		PPL	32 09 N	12 59 E	51907
ED DUEIAT SEE DHAWĪYĀT, GHAWĪ AL		DPR	32 34 N	21 53 E	51901
ED-DUÉSA SEE AD DUWAYSAH		PPL	27 31 N	13 57 E	51909
ED-DUÉSA SEE AD DUWAYSAH		HLLS	27 58 N	12 48 E	51909
ED-DUÉSA SEE AD DUWAYSAH		WLL	27 31 N	13 58 E	51909
ED DUHAUA SEE AD DAHĀWAH		OAS	25 37 N	21 01 E	51902
EDEBA	*	WLL	22 55 N	19 30 E	51902
EDEBA, ENNEDI	*	WAD	22 20 N	19 23 E	51902
EDEIEN SEE AWBĀRĪ, ŞAHRĀ'		DSRT	27 30 N	11 30 E	51900
EDEJEN SEE AWBĀRĪ, ŞAHRĀ'		DSRT	27 30 N	11 30 E	51900
EDERI SEE ADĪRĪ		PPL	27 30 N	13 16 E	51909
EDEYEN SEE MARZŪQ, ŞAHRĀ'		DSRT	24 30 N	13 00 E	51909
EDEYEN, ERG SEE AWBĀRĪ, ŞAHRĀ		DSRT	27 30 N	11 30 E	51900
EDEYENE SEE AWBĀRĪ, ŞAHRĀ'		DSRT	27 30 N	11 30 E	51900
EDRI SEE ADĪRĪ, MUDĪRĪYAT		ADMD	27 30 N	13 16 E	51909
EDRI SEE ADĪRĪ		PPL	27 30 N	13 16 E	51909
EDRINERA, WĀDĪ	*	WAD	22 47 N	19 50 E	51902
EFFEGIAN, WĀDĪ IN (LIBYA),					
OUA-N-FIDJIDJENE (ALGERIA)	*	WAD	29 23 N	8 59 E	51900
EFFERÉ, OUED SEE ILFERE, WĀDĪ		WAD	25 05 N	11 45 E	51909
EFFIE, SCOGLIO SEE ELFIE ROCK		RKW	31 08 N	20 07 E	51902
ÉFRESC, UÁDI SEE AFRASH, WĀDĪ		WAD	28 12 N	14 27 E	51909
EGHAR IN TISIT	*	WLL	25 40 N	11 21 E	51909
EGAHAR MELLEN	*	SBKH	29 00 N	9 53 E	51907
EGELA, BALTET EL- SEE					
'IJLAH, BALŢAT AL		LBED	31 34 N	23 39 E	51906
EGELA, ELUET EL SEE					
'IJLAH, 'IJLAT AL		HLL	30 39 N	20 54 E	51902
EGHEI, BIVIO	*	RDJC	23 43 N	18 38 E	51909
EGHÉI, GEBEL SEE NUQAYY, JABAL					
EGIDI	*	WLL	26 46 N	12 11 E	51909
EIN DROSS	*	HLL	22 13 N	19 25 E	51902
EIN JERBI SEE 'AYN JARBĪ		DILF	29 00 N	19 50 E	51902
EIN MARA SEE					
'AYN MĀRRAH, MUDĪRĪYAT		ADMD	32 45 N	22 23 E	51906
EIN SALLEMÉ, GARA SEE					
EIN SCILLEME, QĀRAT		HLL	22 47 N	20 15 E	51902
EIN SCILLEME, GARA SEE					
EIN SCILLEME, QĀRAT		HLL	22 47 N	20 15 E	51902
EIN SCILLEME, QĀRAT	*	HLL	22 47 N	20 15 E	51902

APPROVED FOR RELEASE: 2007/02/20: CIA-RDP01-00707R000200060002-9

APPROVED FOR RELEASE: 2007/02/20: CIA-RDP01-00707R000200060002-9

EL AAGHIB SEE AL YA'ĀQŪB	PPL	32 08 N	12 57 E	51907
EL-AAMRA SEE				
'ĀMIRAH, HAŢĪYAT AL	DPR	29 37 N	24 35 E	51906
EL-AAUATI SEE AL QAWĀTĪ	PPL	32 06 N	12 40 E	51907
EL AAUEG' SEE				
ABŪ 'UWAYJAH HASY	SPNG	32 09 N	12 21 E	51907
EL-ABCAR SEE ABKHAR, RA'S AL	SPUR	32 00 N	13 08 E	51907
EL ABD SEE AL 'ABD	OAS	25 35 N	20 58 E	51902
EL-ABDELIAT SEE				
'ABDALĪYAH, BIIR AL	WLL	31 07 N	16 16 E	51902
EL-ABDELLIAT SEE				
'ABDALĪYAH, BIIR AL	WLL	31 07 N	16 16 E	51902
EL-ABEIEO, SEE UBAYYIḌ, WĀDĪ AL	WAD	32 17 N	22 00 E	51901
EL ABIAD SEE AL ABYAḌ	PPL	26 45 N	14 01 E	51909
EL ABIAD SEE AL ABYAḌ	LCTY	31 35 N	23 29 E	51906
EL ABIAR SEE				
MADĪNAT AL ABYĀR	PPL	32 11 N	20 36 E	51905
EL-ABRAGH SEE AL ABRAQ	PPL	32 47 N	22 00 E	51906
EL-ABUAB SEE AL ABWĀB	HLL	30 07 N	17 42 E	51902
EL ABYAR SEE				
ABYĀR, MUDĪRĪYAT AL	ADMD	32 11 N	20 36 E	51905
EL-ACARIT SEE				
QABĪLAT AL 'AMĀHĪYĪN	PPL	32 36 N	13 58 E	51903
EL-ACCARIA SEE				
'AKKĀRĪYAH, BIIR AL	WLL	30 05 N	19 07 E	51902
EL ACEREMIA SEE				
'AJRAMĪYAH, MINṬAQAT AL	AREA	31 30 N	21 22 E	51901
EL ADEM SEE AL 'ADAM	PPL	31 52 N	23 56 E	51906
EL-AFSIA SEE				
HAFSĪYAH, BIIR AL	WLL	32 12 N	11 17 E	51907
EL-AGARBIA SEE				
'AQRABĪYAH, BIIR AL	WLL	32 46 N	12 01 E	51904
EL AGELAT SEE AL 'UJAYLĀT	PPL	32 46 N	12 23 E	51904
EL-AGEMIA SEE				
UMM AL 'AJAMĪYAH	WLL	32 03 N	11 07 E	51907
EL-AGEREMIA SEE				
'AJRAMĪYAH, MINṬAQAT AL	AREA	31 30 N	21 22 E	51901
EL-AGGARA SEE AL 'AQQĀRAH	HLLS	32 25 N	22 55 E	51906
EL AGHEIB SEE 'UQAYB, WĀDĪ	WAD	28 53 N	16 57 E	51908
EL-AGHEIBA SEE				
BALDAT AL 'UQAYBAH	PPL	32 00 N	12 18 E	51907
EL AGHEILA SEE AL 'UQAYLAH	PPL	30 16 N	19 12 E	51902
EL-AGHEILA SEE AL 'UQAYLAH	DUNE	29 24 N	21 55 E	51902
EL-AGHEILA SEE				
'UQAYLAH, ABYĀR AL	WLLS	32 10 N	23 27 E	51906
EL-AGHEL SEE AL 'AQL	HLL	32 01 N	23 36 E	51906
EL-AGHIB SEE AL YA'ĀQŪB	PPL	32 08 N	12 57 E	51907
EL-AGHIBA SEE				
BALDAT AL 'UQAYBAH	PPL	32 00 N	12 18 E	51907
EL-AGUAS SEE QARĀṢ, WĀDĪ AL	WAD	32 16 N	22 14 E	51906
EL-AGULA SEE AL 'AQŪLAH	WLL	28 43 N	17 28 E	51908
EL-AHEMER SEE HAMĪR, BIIR AL	WLL	32 28 N	11 36 E	51900
EL-AIN SEE AL 'AYN	OAS	25 56 N	14 15 E	51909
EL AJELAT SEE AL 'UJAYLĀT	PPL	32 46 N	12 23 E	51904
EL-ALAB SEE AL 'ILĀB	AREA	32 22 N	11 39 E	51900
EL-ALEIAN SEE 'ALYĀN, BIIR AL	CTN	30 43 N	20 28 E	51902
EL-ALEIMA SEE AL 'URAYMAH	CARN	29 55 N	24 34 E	51906
EL-AMAL B-1 SEE AMAL	OILF	29 25 N	21 10 E	51902
EL AMAMRA SEE				
'AMĀMIRAH, MUDĪRĪYAT AL	ADMD	32 33 N	14 06 E	51903
EL-AMAMRA SEE				
'AMĀMIRAH, SAWĀNĪ AL	WLLS	32 33 N	14 06 E	51903
EL-AMAMRA SEE				
'AMĀRINAH, QABĪLAT AL	TRB	32 33 N	14 08 E	51903
EL-AMARDI SEE AL 'AMĀRIDĪ	AREA	30 39 N	17 30 E	51902
EL-AMARIIN SEE				
'AMĀRĪYĪN, QABĪLAT AL	TRB	32 41 N	13 49 E	51903

APPROVED FOR RELEASE: 2007/02/20: CIA-RDP01-00707R000200060002-9

APPROVED FOR RELEASE: 2007/02/20: CIA-RDP01-00707R000200060002-9

EL-AMIAN SEE BALDAT AL ʿUMYĀN	PPL	31 55 N	12 13 E	51907
EL-AMMĀR SEE ʿAMMĀR	LCTY	31 50 N	10 53 E	51907
EL-AREIDA SEE AL ʿURAYYIḌAH	HLLS	29 38 N	19 53 E	51902
EL-AREIGHIB SEE				
ʿURAYQĪB, ʿURQŪB AL	HLL	32 49 N	21 34 E	51901
EL-AREIGHIB SEE				
ḤAJJ AḤMAD, BIʿR AL	CTN	31 27 N	21 04 E	51905
EL AREIMA SEE AL ʿURAYMAH	CARN	29 55 N	24 34 E	51906
EL-ARRASCIA SEE				
ʿARRĀSHĪYAH, JABAL AL	HLL	29 42 N	24 47 E	51906
EL-ASABAA SEE AL AṢĀBIʿAH	PPL	32 02 N	12 52 E	51907
EL-ASEILA SEE AL ʿUSAYLAH	WLL	29 16 N	21 53 E	51902
EL-ASELA SEE				
ʿUSAYLAH, ABYĀR AL	WLLS	31 03 N	17 25 E	51902
EL ASSA SEE AL ʿASSAH	PPL	32 50 N	11 38 E	51904
EL ASSABAA SEE				
AṢĀBIʿAH, MUDĪRĪYAT AL	ADMD	32 02 N	12 52 E	51907
EL-ASUACH SEE				
QARYAT AŞ ŞUWWĀK ʿAYN GHULŪ	PPL	32 21 N	15 08 E	51908
EL ASUAGH SEE				
QARYAT AŞ SUWWĀK ʿAYN GHULŪ	PPL	32 21 N	15 08 E	51908
EL ATAIA SEE ʿAṬĀYĀ, QABĪLAT AL	TRB	32 43 N	13 40 E	51910
EL-ATEF SEE AL ʿAṬF	PLN	32 08 N	11 00 E	51907
EL-ATEIA SEE AL UTHAYLAH	HLL	29 27 N	19 14 E	51902
EL ATRUN SEE AL ATHRŪN	PPL	32 52 N	22 17 E	51906
EL-AUEGIA SEE AL ʿUWAYJAH	OAS	30 24 N	13 36 E	51907
EL-AUEGIA SEE				
MARSĀ AL ʿUWAYJĀʾ	RUIN	30 55 N	17 52 E	51902
EL AUEJIA SEE				
ʿUWAYJĀʾ, SABKHAT AL	SBKH	30 54 N	17 55 E	51902
EL-AUELIA SEE AL ʿUWAYLĪYAH	CULT	32 33 N	20 59 E	51901
ELAUEN	WLL	25 42 N	12 11 E	51909
EL AUENA SEE WAZGHAR, ʿAYN AL	SPNG	32 12 N	13 12 E	51907
EL-AUENAT SEE AL ʿUWAYNĀT	PPL	25 48 N	10 33 E	51909
EL-AUENAT SEE AL ʿUWAYNĀT	RUIN	32 46 N	13 57 E	51903
EL-AUENAT SEE ʿUWAYNĀT, ʿAYN AL	SPNG	32 45 N	22 13 E	51906
EL-AUENIA SEE				
ʿUWAYNĪYAH, ABYĀR AL	WLLS	31 59 N	12 29 E	51907
EL AWEILA SEE AL ʿUWAYLĪYAH	CULT	32 33 N	20 59 E	51901
EL AWEILIA SEE AL ʿUWAYLĪYAH	CULT	32 33 N	20 59 E	51901
EL AZIZIA SEE AL ʿAZĪZĪYAH	PPL	32 32 N	13 01 E	51910
EL-AZRAGH SEE AZRAQ, QAṢR AL	TMB	32 04 N	23 27 E	51906
EL-AZZABI IUNES SEE				
ʿAZZĀBĪ YŪNUS, JĀMIʿ AL	MSQE	31 57 N	12 04 E	51907
EL BAB SEE AL BĀB	DUNE	30 25 N	9 58 E	51900
EL BACCHI SEE AL BAKKĪ	PPL	24 52 N	14 36 E	51909
EL-BAHIRA SEE BUḤAYRAT ZIYĀDAH	LCTY	32 03 N	11 13 E	51907
ELBARCAT SEE AL BIRKAH	PPL	24 53 N	10 11 E	51909
ELBARCAT, WĀDĪ	WAD	24 51 N	10 35 E	51909
EL BARDI SEE				
BARDĪ, MUDĪRĪYAT AL	ADMD	31 46 N	25 06 E	51906
EL BARKA SEE AL BIRKAH	PPL	24 53 N	10 11 E	51909
EL-BARRANI SEE				
BARRĀNĪ, ʿURQŪB AL	HLLS	32 42 N	21 04 E	51901
EL-BARRANI SEE AL BARRĀNĪ	RDGE	32 43 N	21 02 E	51901
EL-BARTMA SEE AL BARṮAMAH	HLLS	28 43 N	14 16 E	51909
EL-BATTA SEE AL BAṬṬAH	DPR	27 47 N	18 07 E	51908
EL-BATTA CHEBIRA SEE				
AL BAṬṬAH AL KABĪRAH	HLL	31 07 N	12 24 E	51907
EL-BATTA SEGHIRA SEE				
AL BAṬṬAH AŞ ŞAGHĪRAH	HLL	31 06 N	12 21 E	51907
EL BATTRA SEE				
BAṬṬAH, QARĀRAT AL	DPR	28 03 N	17 01 E	51908
EL BDER SEE AL BADR	PPL	26 08 N	14 53 E	51909
EL-BEDA SEE				
BAYḌĀʾ, MINṬAQAT AL	LCTY	32 11 N	12 14 E	51907
EL BEDAN SEE AL BAYḌĀN	PPL	25 51 N	14 12 E	51909
EL-BEDLA SEE BAYḌALAH, ʿAYN AL	SPNG	30 25 N	13 27 E	51907

APPROVED FOR RELEASE: 2007/02/20: CIA-RDP01-00707R000200060002-9

APPROVED FOR RELEASE: 2007/02/20: CIA-RDP01-00707R000200060002-9

EL-BEIÁDA SEE AL BAYYĀḌAH	HLL	32 32 N	21 14 E	51901
EL BEIDA SEE AL BAYḌĀ'	PPL	32 46 N	21 43 E	51901
EL BEIDA SEE AL BĪḌ	RUIN	31 11 N	24 50 E	51906
EL-BENÁTI SEE AL BANĀTĪ	HLLS	32 25 N	22 50 E	51906
EL-BENIA SEE AL BUNAYYAH	HLL	31 59 N	12 39 E	51907
EL BERCA SEE AL BIRKAH	PPLX	32 06 N	20 05 E	51905
EL-BÉRGA SEE AL BARQAH	HLL	32 23 N	11 58 E	51904
EL BERKET SEE				
BIRKAH, MUDĪRĪYAT AL	ADMD	24 53 N	10 11 E	51909
EL-BÉSCER SEE BISHR, MA'ĀṢIN	WLLS	30 18 N	19 25 E	51902
EL-BETERÁT SEE				
UBAYTIR, WĀDĪ AL	WAD	29 08 N	16 57 E	51908
EL BEYDA SEE				
BAYḌĀ', MUDĪRĪYAT AL	ADMD	32 46 N	21 43 E	51901
EL-BIBÁN SEE AL BĪBĀN	HLL	30 05 N	17 37 E	51902
EL-BIBÁN SEE AL BĪBĀN	LCTY	26 54 N	14 27 E	51909
EL BID SEE AL BĪḌ	RUIN	32 16 N	20 53 E	51901
EL-BNACHÍSC SEE AL BANĀKĪSH	RUIN	32 10 N	21 50 E	51901
EL-BORG SEE BARQ, RA'S AL	PT	32 22 N	15 13 E	51908
EL-BÓROS SEE AL BURṢ	HLL	27 49 N	17 40 E	51908
EL BOUANIS SEE AL BAWĀNĪS	OAS	27 17 N	14 48 E	51909
EL-BRAHMA SEE				
QARYAT AL BARĀHIMAH	PPL	32 02 N	12 30 E	51907
EL-BRÁHMA SEE AL BARĀHIMAH	PPL	31 56 N	12 11 E	51907
EL-BRÉDA SEE AL BURAYDHI'AH	LCTY	30 56 N	16 59 E	51902
EL-BRĒDAA SEE AL BURAYDHI'AH	AREA	32 12 N	11 23 E	51907
EL-BREGA SEE MARSÁ AL BURAYQAH	PPL	30 25 N	19 35 E	51902
EL-BRÉGA SEE MARSÁ AL BURAYQAH	RUIN	30 24 N	19 37 E	51902
EL-BTÁNA SEE AL BAṬṬĀNĪYAH	RUIN	31 27 N	20 18 E	51905
EL-BUERÁT SEE TARHŪNAH	PPL	32 26 N	13 38 E	51903
EL-BUERÁT SEE BU'AYRĀT, GHAWṬ AL	DPR	32 33 N	21 47 E	51901
EL-BUERÀT SEE BU'AYRĀT, WĀDĪ AL	WAD	32 20 N	20 26 E	51905
EL-CÀFRA SEE AL KUFRAH	OAS	24 10 N	23 15 E	51902

EL-CÁNDRA SEE				
KANDARAH, ẒAHRAT AL	HLL	32 29 N	12 03 E	51904
EL-CARÀIGH SEE AL KHARĀ'IQ	PPL	26 33 N	13 11 E	51909
EL-CARDUN SEE AL KARDŪN	HLL	31 49 N	12 17 E	51907
EL CAZUZÍA SEE				
KĀZŪZĪYAH, BI'R AL	WLL	32 20 N	11 59 E	51904
EL-CHALÍTA SEE AL KHALĪṬAH	LCTY	32 23 N	21 29 E	51901
. CHARÁIGH SEE AL KHARĀ'IQ	PPL	26 33 N	13 11 E	51909
EL CHARRUBA SEE				
QAṢR AL KHARRŪBAH	RUIN	32 11 N	21 12 E	51901
EL-CHARRÙBA SEE				
AL KHARRŪBAH	LCTY	32 08 N	12 51 E	51907
EL-CHARRÙBA SEE AL KHARRŪBAH	LCTY	32 11 N	23 17 E	51906
EL CHASAS SEE AL KHAṢĀṢ	DPR	31 17 N	22 26 E	51906
EL-CHASCÉB SEE AL KHASHAB	HLL	32 28 N	21 36 E	51901
EL-CHATÁIBA SEE				
AL KHAṬĀ'IBAH	OAS	32 46 N	12 31 E	51904
EL CHEBIR SEE WĀ' AL KABĪR	PPL	25 20 N	16 43 E	51909
EL-CHEBÌR SEE				
AL JAWSH AL KABĪR	PPL	31 59 N	11 40 E	51907
EL-CHEBIRA SEE AL KABĪRAH	AREA	32 10 N	11 51 E	51907
EL-CHÉDUA SEE AL KUDWAH	HLL	30 53 N	20 18 E	51902
EL-CHÉIMA SEE AL KHAYMAH	HLL	31 56 N	23 04 E	51906
EL-CHEMA SEE KHAYMAH, RA'S AL	HLL	30 02 N	15 32 E	51908
EL CHEMIN SEE AL KANĪN	HLL	32 36 N	14 08 E	51903
EL-CHÉRBA SEE AL KHIRBAH	PPL	31 51 N	11 09 E	51907
EL-CHÉRBA SEE QARYAT AL KHIRBAH	PPL	31 53 N	11 54 E	51907
EL-CHÉRBA SEE AL KHIRBAH	HLL	32 38 N	20 58 E	51901
EL-CHESCIARBA SEE				
QAṢABAT AL KHASHĀRIBAH	RUIN	32 04 N	12 40 E	51907
EL-CHISCEFÁN SEE				
AL KISHFĀN	HLLS	32 26 N	20 58 E	51901
EL-CHLÁIFA SEE AL KHALĀ'IFAH	PPL	32 01 N	12 29 E	51907

APPROVED FOR RELEASE: 2007/02/20: CIA-RDP01-00707R000200060002-9

APPROVED FOR RELEASE: 2007/02/20: CIA-RDP01-00707R000200060002-9

EL-CHLIFÍA SEE				
KHALĪFĪYAH, BIR AL	WLL	32 37 N	12 24 E	51904
EL-CHNÁBA SEE AL KHANĀBAH	WLL	26 23 N	15 59 E	51909
EL-CHNÉGA SEE AL KHUNAYQAH	DUNE	29 14 N	22 07 E	51902
EL CHOMS SEE AL KHUMS	PPL	32 39 N	14 16 E	51903
EL CHORMA SEE AL KHURMAH	AREA	32 07 N	22 40 E	51906
EL-CHREISCIFA SEE	LCTY	32 45 N	21 24 E	51901
BŪ KHURAYSHĪFAH	LCTY	32 45 N	21 24 E	51901
EL-CHRÉMA SEE AL KHIMAYMAH	HLL	28 20 N	17 27 E	51908
EL-CHSCIÁB SEE AL KHASHAB	HLL	32 28 N	21 36 E	51901
EL-CHTETA SEE AL KHAṬṬAH	LCTY	32 28 N	21 25 E	51901
EL-CHUÉBIA SEE				
KHUWAYBĪYAH, MINṬAQAT AL	LCTY	32 00 N	20 05 E	51905
EL CHUEIMAT SEE				
AL KHUWAYMĀT	HLL	27 23 N	21 59 E	51902
EL-CHZUR SEE AL KHAZŪR	PPL	32 06 N	12 38 E	51907
EL-CMESCIÁT SEE QARYAT AL KAMSHĀT	PPL	32 09 N	13 06 E	51907
EL-COÈFIA SEE AL KUWAYFĪYAH	PPL	32 12 N	20 11 E	51905
EL-CORRÁTÍA SEE				
QABĪLAT AWLĀD ʿĀRIF	PPL	32 37 N	13 54 E	51903
EL-CRÓMA SEE BALDAT AL KURŪMAH	PPL	31 52 N	11 53 E	51907
EL-CRÙMA SEE AL KARŪMAH	LCTY	31 49 N	12 26 E	51907
EL-CULEBA SEE AL KULAYBAH	PPL	32 03 N	13 00 E	51907
EL CÙSCIA SEE AL KŪSHAH	LCTY	31 59 N	23 38 E	51906
EL CUÚÁRA SEE AL KUWWĀRAH	WLL	23 40 N	15 28 E	51909
EL DIFFA SEE LIBYAN PLATEAU	PLAT	30 30 N	25 30 E	51900
ELEBA, RAS EL SEE ʿILBAH, RAʾS AL	HLL	32 12 N	22 45 E	51906
ELENA, FORTE SEE AL QĀHIRAH	FT	27 01 N	14 28 E	51909
ELENIA, BIR SEE				
ʿĀNIYAH, BIR AL	WLL	32 02 N	15 00 E	51908
EL ERG SEE AL ʿIRQ	DUNE	31 43 N	10 19 E	51900
EL-ERGH SEE AL ʿIRQ	HLL	29 12 N	19 10 E	51902
EL ÉSCEHEB SEE AL ASHHAB	AREA	27 17 N	16 04 E	51908
EL-ETÉILA SEE AL UTHAYLAH	HLL	29 27 N	19 14 E	51902
EL-ÉTLA SEE ATHLAH, BIR AL	WLL	32 06 N	11 49 E	51907
EL-FÀGER SEE AL FĀJIR	PPL	32 53 N	22 12 E	51906
EL-FAHAGA SEE FAHĀQĪ, GHAWṬ AL	CULT	32 29 N	20 50 E	51901
EL-FAHAGA SEE AL FUQAHĀʾ	LCTY	32 37 N	21 07 E	51901
EL-FAHDÍA SEE				
FAHDĪYAH, SĀNIYAT AL	WLL	32 12 N	11 44 E	51907
EL-FAIDÌA SEE				
QARYAT AL FĀʾIDĪYAH	PPL	32 41 N	21 55 E	51901
EL-FAIZA SEE FĀZAH, SĪRAT	RUIN	32 43 N	21 29 E	51901
EL FALÀGH SEE FALLĀQ, KAHF AL	MT	32 07 N	12 47 E	51907
EL FALDIA SEE				
QARYAT AL FĀʾIDĪYAH	PPL	32 41 N	21 55 E	51901
EL-FARAGHÍS SEE AL FARĀQĪS	HLLS	31 33 N	20 27 E	51905
EL-FARÀSC SEE AL FARSH	LCTY	31 51 N	12 42 E	51907
EL-FASCHÍA SEE				
FASQĪYAH, MĀJIN AL	CTN	30 44 N	17 55 E	51902
EL-FASCHÍA SEE				
SAYYID, FASQĪYAT AS	CTN	31 01 N	14 51 E	51903
EL-FATIMÍA SEE				
FUṬAYMĪYAH, BIR AL	WLL	30 22 N	15 34 E	51908
EL-FATINÍA SEE				
FĀṬIMĪYAH, BIR AL	WLL	31 24 N	15 18 E	51908
ÈLFAU, GEBÈL SEE ELFAU, JABAL	HLLS	26 05 N	11 40 E	51909
ELFAU, JABAL *	HLLS	26 05 N	11 40 E	51909
EL FEGAR SEE AL FAQĀR	WLL	26 29 N	14 21 E	51909
ELFERE, UADI SEE ILFERE, WĀDĪ	WAD	25 05 N	11 45 E	51909
EL-FERTÁSA SEE AL FIRṬĀSAH	HLL	33 01 N	11 37 E	51904
EL-FGEG SEE AL FUJAYJ	PPL	26 33 N	13 14 E	51909
EL-FIÁSLA SEE				
QARYAT AL FAYĀṢILAH	PPL	31 51 N	11 46 E	51907
ELFIE, SCOGLIO SEE ELFIE ROCK	RKW	31 08 N	20 07 E	51902
ELFIE ROCK *	RKW	31 08 N	20 07 E	51902
EL-FLÁIAH SEE				
FATĀʾIḤ, MINṬAQAT AL	LCTY	32 42 N	22 41 E	51906

APPROVED FOR RELEASE: 2007/02/20: CIA-RDP01-00707R000200060002-9

APPROVED FOR RELEASE: 2007/02/20: CIA-RDP01-00707R000200060002-9

EL-FLÈSA SEE AL FULAYSAH	HLL	31 50 N	12 40 E	51907
EL FOGAHA SEE AL FUQAHĀ'	PPL	27 50 N	16 21 E	51908
EL-FOGÀR SEE AL FUQAR	PPL	26 34 N	13 10 E	51909
EL FÓGHA SEE AL FUQAHĀ'	PPL	31 47 N	14 03 E	51903
EL-FRAIAH SEE				
FATĀ'IḤ, MINṬAQAT AL	LCTY	32 42 N	22 41 E	51906
EL-FRASCÍT SEE AL FARĀSĪṬ	LCTY	31 37 N	20 03 E	51905
EL-FRÉIG' SEE AL FURAYJ	HLL	22 15 N	24 50 E	51902
EL-FREIGH SEE AL FURAYQ	HLL	24 10 N	23 02 E	51902
EL-FRÉIGH SEE AL FURAYYIGH	HLL	27 05 N	22 15 E	51902
EL FRESC-ES-SÀMAH SEE				
FURAYSH AS SĀMIḤ, WĀDĪ AL	WAD	31 47 N	12 56 E	51907
EL-FTAHLÍA SEE				
FATḤALĪYAH, BIIR AL	WLL	32 37 N	12 27 E	51904
EL-FTAIAH SEE				
FATĀ'IḤ, MINṬAQAT AL	LCTY	32 42 N	22 41 E	51906
EL-FUADEL SEE AL FAWĀḌIL	PPL	32 00 N	12 18 E	51907
EL-FUATÍR SEE AL FAWĀTĪR	PPL	32 27 N	14 34 E	51908
EL-FUATÍR SEE				
QABĪLAT AL FAWĀTĪR	PPL	32 34 N	13 56 E	51903
EL-FUEHÁT SEE AL FUWAYHĀT	PPLX	32 05 N	20 06 E	51905
EL FUEIHAT SEE AL FUWAYHĀT	PPLX	32 05 N	20 06 E	51905
EL-GÀBA SEE AL 'UQAYBAH	LCTY	31 56 N	12 21 E	51907
EL-GÀBA SEE AL GHĀBAH	OAS	26 33 N	13 24 E	51909
EL GABR SEE AL QABW	LCTY	32 47 N	22 02 E	51906
EL-GÀBU SEE AL QABW	LCTY	32 47 N	22 02 E	51906
EL-GADRÍA SEE				
QUDAYRĪYAH, BIIR AL	WLL	32 03 N	15 00 E	51908
EL-GAF EL-GÁRBI SEE	HLL	28 17 N	15 17 E	51909
AL QĀF AL GHARBĪ	HLL	28 17 N	15 17 E	51909
EL-GAF ESC-SCÉRGHI SEE				
AL QĀF ASH SHARQĪ	DUNE	28 12 N	15 26 E	51908
EL-GAFFÁF SEE QAFFĀF, RA'S AL	HLL	32 19 N	13 15 E	51900
EL-GAHASÁT SEE AL QAḤĀṢĀT	PPL	32 07 N	13 00 E	51907
EL-GÁHI-A SEE AL QĀHIRAH	FT	27 01 N	14 28 E	51909
EL-GÁHRA SEE AL QĀHIRAH	FT	27 01 N	14 28 E	51909
EL-GÁHZA SEE AL QAḤZAH	HLLS	26 20 N	16 45 E	51908
EL-GAIÁHEB SEE AL GHAYĀHIB	CMTY	29 35 N	18 00 E	51902
EL-GALÁA SEE				
QAL'AH, GHĪṬĀN AL	CULT	32 47 N	21 40 E	51901
EL GALAB SEE AL QALB	HLL	32 30 N	14 34 E	51908
EL-GALÀLBA SEE GHALLĀBAT 'ALYAH	LCTY	32 32 N	13 16 E	51910
EL-GÁRA SEE AL QĀRAH	HLL	31 41 N	20 32 E	51905
EL-GÁRA U-BNEIÉTHA SEE				
AL QĀRAH WA BUNAYYATUHĀ	HLL	24 52 N	22 36 E	51902
EL-GARBIÁT SEE AL GHARBĪYĀT	HLL	26 10 N	17 08 E	51908
EL-GÁRGAF SEE QARQAF	AREA	27 52 N	14 38 E	51909
EL-GÁRGAF SEE QARQAF	HLLS	28 13 N	14 32 E	51909
EL-GARÍB SEE				
GHARĪB, MINṬAQAT AL	LCTY	32 35 N	21 11 E	51901
EL GARIGH SEE AL GHARĪQ	SBKH	32 31 N	20 56 E	51901
EL GARMAT SEE QARYAT QARMĀT	LCTY	31 55 N	13 29 E	51903
EL-GARN UL-GRÉIN SEE				
AL QARN WA AL QURAYN	HLL	30 11 N	24 39 E	51906
EL-GARTÁS SEE AL QIRṬĀS	AREA	25 11 N	16 20 E	51909
EL GARUSC SEE EL GARUSK	HLL	31 09 N	16 59 E	51902
EL GARUSK *	HLL	31 09 N	16 59 E	51902
EL-GÁSI SEE AL QĀSĪ	WLL	27 06 N	14 32 E	51909
EL-GASR SEE AL QAṢR	RUIN	26 34 N	12 38 E	51909
EL-GASREIN SEE QAṢRAYN, SĪRAT AL	RUIN	32 41 N	22 30 E	51906
EL-GASREIN SEE QAṢRAYN, SĪRAT AL	RUIN	32 42 N	22 30 E	51906
EL GÁTA SEE QARYAT AL QAṬ'	PPL	31 52 N	11 54 E	51907
EL-GÁTAA SEE QARYAT AL QAṬ'	PPL	31 52 N	11 54 E	51907
EL GATRUN SEE AL QAṬRŪN	PPL	24 56 N	14 38 E	51909
EL-GATTÀR SEE QAṬṬĀR, 'AYN AL	SPNG	29 49 N	10 37 E	51907
EL-GATTÁRA SEE QAṬṬĀRAH, WĀDĪ AL	WAD	32 00 N	20 12 E	51905
EL-GAUÁT SEE QAṢR GHŪWĀṬ	RUIN	32 03 N	14 58 E	51908

APPROVED FOR RELEASE: 2007/02/20: CIA-RDP01-00707R000200060002-9

APPROVED FOR RELEASE: 2007/02/20: CIA-RDP01-00707R000200060002-9

EL GAZUZIA SEE				
KĀZŪZĪYAH, BIR AL	WLL	32 20 N	11 59 E	51904
EL GBÉI SEE AL GHUBAYY	LCTY	32 04 N	12 26 E	51907
EL-GBEIRÁT SEE				
MARF AL QUBAYRĀT	WLL	31 31 N	20 12 E	51905
EL-GDEH SEE AL QUDAYḤ	HLL	32 25 N	13 10 E	51910
EL-GDEID SEE				
QADĪDAH, GHAWṬ AL	DPR	32 25 N	21 15 E	51901
EL GEBEIL SEE				
JUBAYL, MINṬAQAT AL	LCTY	31 38 N	25 05 E	51906
EL-GEDER SEE JADR, SABKHAT AL	SBKH	32 55 N	11 40 E	51904
EL-GEDÍD SEE SABHĀ	PPL	27 02 N	14 26 E	51909
EL-GEDÍD SEE AL JADĪD	PPL	27 03 N	14 24 E	51909
EL-GEDÍDA SEE AL JADĪDAH	OAS	32 46 N	12 17 E	51904
EL GEFGEF SEE AL JAFJAF	RGN	28 40 N	18 50 E	51902
EL-GEFGIÁF SEE AL JAFJĀF	WAD	28 32 N	17 36 E	51908
EL GEGHABUK SEE AL JAGHBŪB	OAS	29 41 N	24 43 E	51900
EL-GEHÉSC SEE AL JUḤAYSH	PPL	32 08 N	12 39 E	51907
EL-GEMÍL SEE AL JAMĪL	OAS	32 51 N	12 05 E	51904
EL-GERAGIB SEE				
JARĀJĪB, MINṬAQAT AL	LCTY	31 56 N	12 23 E	51907
EL GERIG SEE AL GHARĪQ	SBKH	32 31 N	20 56 E	51901
EL-GERRAH SEE AL JARRĀḤ	LCTY	31 57 N	12 31 E	51907
EL GESSCIA SEE AL JASHSHAH	AREA	32 23 N	21 50 E	51901
EL GEZIRA SEE AL JAZĪRAH	OAS	25 42 N	21 07 E	51902
EL-GEZIRA SEE SĪDĪ AZ ZAZĪR	SHRN	31 52 N	11 33 E	51907
EL GHADENIA SEE				
QARYAT AL QADDĀḤĪYAH	PPL	31 22 N	15 14 E	51908
EL-GHARÍB SEE				
GHARĪB, MINṬAQAT AL	LCTY	32 35 N	21 11 E	51901
EL GHEDDAHIA SEE				
QARYAT AL QADDĀḤĪYAH	PPL	31 22 N	15 14 E	51908
EL-GHÉGAB SEE				
MINṬAQAT AL QAYGAB	PPL	32 44 N	22 01 E	51906
EL GHELB SEE BŪ MALĪN, ṬAWĪL	HLL	32 00 N	10 54 E	51907
EL GHELB SEE AL QALB	HLL	32 30 N	14 34 E	51908
EL GHELTA SEE AL QALTAH	SPNG	28 35 N	15 11 E	51908
EL-GHERÀIA SEE AL QARĀYĀ	PPL	26 32 N	13 22 E	51909
EL-GHERÀN SEE AL GHĪRĀN	PPL	32 21 N	15 02 E	51908
EL GHERBA SEE				
QARYAT AL KHIRBAH	PPL	31 53 N	11 54 E	51907
EL-GHÉRIA EL-GARBÍA SEE				
AL QARYAH AL GHARBĪYAH	PPL	30 25 N	13 25 E	51907
EL GHÉRIA ESC-SCERGHÍA SEE				
AL QARYAH ASH SHARQĪYAH	PPL	30 24 N	13 36 E	51907
EL GHERIAT ESC SCERGHIA SEE				
AL QARYAH ASH SHARQĪYAH	PPL	30 24 N	13 36 E	51907
EL GHESCGHESC SEE AL QASHQASH	HLL	29 55 N	21 04 E	51902
EL-GHÉTAA ES-SÓDA SEE				
AL QIṬ'AH AS SAWDĀ'	HLL	29 16 N	15 08 E	51908
EL-GHÉTTA SEE				
QIJJAH, MA'ṬAN AL	WLL	32 38 N	21 57 E	51901
EL-GHINAN SEE QANNĀN, ARḌ AL	LCTY	30 39 N	20 19 E	51902
EL-GHINEN SEE QANNĀN, ARḌ AL	LCTY	30 39 N	20 19 E	51902
EL GHIRAN SEE AL GHĪRĀN	PPL	32 21 N	15 02 E	51908
EL-GHIRÁN SEE				
GHĪRĀN, MAḤAṬṬAT AL	RSTQ	32 51 N	13 04 E	51910
EL-GHLIL SEE QABĪLAT AL QALĪL	PPL	32 35 N	13 59 E	51903
EL-GHNAFÍD SEE AL QANĀFIDH	PPL	31 51 N	11 50 E	51907
EL GHOMODE SEE AL GHOMODE	WLL	25 41 N	11 59 E	51909
EL GHOMOUDÉ SEE AL GHOMODE	WLL	25 41 N	11 59 E	51909
EL GIAAFRA SEE AL JA'ĀFIRAH	PPL	32 09 N	13 17 E	51907
EL-GIAGBÚB SEE AL JAGHBŪB	PPL	29 45 N	24 31 E	51906
EL GIAGHBOUB SEE				
JAGHBŪB, MUDĪRĪYAT AL	ADMD	29 45 N	24 31 E	51906
EL GIAGHBUB SEE AL JAGHBŪB	OAS	29 41 N	24 43 E	51900
EL-GIÓCCH SEE				
KABĪR, AL JUKHKH AL	CAVE	32 07 N	20 10 E	51905

APPROVED FOR RELEASE: 2007/02/20: CIA-RDP01-00707R000200060002-9

APPROVED FOR RELEASE: 2007/02/20: CIA-RDP01-00707R000200060002-9

EL-GIOF SEE AL JAWF	PPL	24 12 N	23 18 E	51902
EL GIOFRA SEE AL JUFRAH	OAS	29 10 N	16 00 E	51908
BL GIOSH SEE				
JAWSH, MUDĪRĪYAT AL	ADMD	32 00 N	11 40 E	51907
EL-GIUEBIA SEE AL JUWAYBĪYAH	LCTY	31 48 N	10 57 E	51907
EL GIUMAA SEE AL JUMʿAH	LCTY	32 28 N	14 28 E	51908
EL GLAA SEE AL QILĀʿ	HLLS	27 48 N	17 09 E	31908
EL-GLAA SEE QALʿAH, GHĪŢĀN AL	CULT	32 47 N	21 40 E	51901
EL-GLÀA SEE QILĀʿ, RUʾŪS AL	HLL	31 58 N	13 18 E	51907
EL GLEÁT SEE AL QULAYʿĀT	HLLS	30 13 N	19 05 E	51902
EL-GLEIBÁT SEE AL QULAYBĀT	HLL	27 30 N	17 36 E	51908
EL-GLIL SEE QABĪLAT AL GALĪL	PPL	32 35 N	13 59 E	51903
EL-GLUB ES-SUFUR SEE				
QULŪB AL AṢFAR	LCTY	32 03 N	12 29 E	51907
EL-GOBI SEE GHABĪ, BIʾR AL	WLL	31 32 N	24 02 E	51906
EL GOLLA SEE AL QULLAH	WLL	27 32 N	13 44 E	51909
EL-GORADÍA SEE				
QURĀDĪYAH, BIʾĀR AL	WLLS	32 37 N	11 37 E	51904
EL-GORADIÌN SEE AL QURĀDĪYĪN	PPL	32 04 N	12 32 E	51[illegible]
EL-GORADUN SEE AL QURĀDĪYĪN	PPL	32 04 N	12 32 [illegible]	
EL-GORDA SEE AL QURḎAH	PPL	27 29 N	1[illegible]	[illegible]1909
EL-GÓRDA SEE AL QURḎAH	WLL	27 01 N	[illegible]	51909
EL GÓRDAH SEE AL QURḎAH	PPL	27 29 N	13 58 E	51909
EL-GOTTA SEE QUṬṬAH	PPL	27 32 N	13 49 E	51909
EL-GRÀRA SEE AL QARĀRAH	LCTY	32 23 N	14 15 E	51903
EL-GRARIA SEE				
GHIRĀRĪYAH, ʿURQŪB AL	HLLS	32 46 N	22 35 E	51906
EL-GRÉFA SEE AL GHURAYFAH	OAS	26 32 N	13 01 E	51909
EL-GREIBÁT SEE AL GHURAYBĀT	PPL	26 36 N	13 34 E	51909
EL-GREIBÁT SEE AL GHURAYBĀT	HLLS	26 18 N	16 50 E	51908
EL-GREIBÁT SEE AL GHURAYBĀT	HLLS	26 59 N	14 15 E	51909
EL-GRÉIN SEE				
QURAYN, MAʿṮAN AL	WLL	30 30 N	19 49 E	51902
EL-GRÉIRA SEE QURAYR, JAWF AL	DPR	30 45 N	21 04 E	51902

EL-GSÉBA SEE AL QUṢAYBAH	MNMT	32 19 N	13 10 E	51900
EL-GSEIBÁIA SEE AL QUṢAYBĀYAH	LCTY	29 39 N	24 48 E	51906
EL-GSEBÁIA SEE AL QAṢBĀYAH	OAS	25 45 N	21 16 E	51902
EL GSER SEE AL QUṢAYR	OAS	26 35 N	13 28 E	51909
EL-GSER SEE AL QUṢAYR	OAS	29 06 N	15 56 E	51908
EL GSIR SEE AL QUṢAYR	PPL	31 58 N	12 01 E	51907
EL GSIR SEE AL KHAZŪR	PPL	32 06 N	12 38 E	51907
EL-GSUR SEE ZĀWIYAT AL QUṢŪR	RUIN	32 28 N	21 00 E	51901
EL-GTÁFIA SEE				
ZĀWIYAT AL QAṬAFĪYAH	RUIN	30 25 N	20 05 E	51902
EL-GUARSCIA SEE AL QAWĀRISHAH	PPL	32 02 N	20 04 E	51905
EL GUÀSEM SEE BALDAT AL QAWĀSIM	PPL	31 51 N	12 13 E	51907
EL-GUÁSEM SEE QARYAT AL QAWĀSIM	PPL	32 11 N	13 03 E	51907
EL-GÚBBA SEE AL QUBBAH	PPL	32 46 N	22 15 E	51906
EL-GÙBBA SEE QUBBAH, SAQĪFAT	CULT	31 57 N	24 22 E	51906
EL-GUÉAED SEE AL QUWAYʿID	WLL	29 30 N	21 40 E	51902
EL-GÚNNA SEE AL QUNNAH	HLL	32 24 N	12 32 E	51904
EL GURIGH SEE AL GHARĪQ	SBKH	32 31 N	20 56 E	51901
EL-GUSBÁT SEE AL QAṢABĀT	PPL	32 35 N	14 03 E	51903
EL-HABÁRA SEE				
QARYAT AL HABĀRAH	PPL	32 22 N	15 09 E	51908
EL HADBÁT EL CBAR SEE				
AL ḤADABĀT AL KIBĀR	HLL	32 06 N	12 20 E	51907
EL HADD SEE AL ḤADD	AREA	24 08 N	14 26 E	51909
EL HADDACIA SEE				
ḤADDĀDĪYAH, SĀNIYAT AL	WLL	32 15 N	20 16 E	51905
EL-HÁG BU BÁCHER SEE				
AL ḤĀJJ ABŪ BAKR	SHRN	32 34 N	20 55 E	51901
EL HÀGERA SEE AL ḤAJARAH	PPL	32 07 N	12 58 E	51907
EL HAGFA SEE AL ḤAQFAH	HLL	29 32 N	19 14 E	51902
EL-HAGFA SEE ḤAQFAH, MINṬAQAT AL	LCTY	29 32 N	19 14 E	51902
EL-HAGGIÀG SEE SĪDĪ AL ḤUJJĀJ	SHRN	32 43 N	21 24 E	51901

APPROVED FOR RELEASE: 2007/02/20: CIA-RDP01-00707R000200060002-9

APPROVED FOR RELEASE: 2007/02/20: CIA-RDP01-00707R000200060002-9

EL-HAGGÍAG ES SEBÁA SEE				
SĪDĪ AL ḤUJJĀJ	SHRN	32 43 N	21 24 E	51901
EL-HAGGIAG ES-SÉBAA SEE				
SĪDĪ AL ḤUJJĀJ	SHRN	32 43 N	21 24 E	51901
EL-HAGÍAG SEE				
ḤUJJĀJ, JABBĀNAT AL	CMTY	32 20 N	23 04 E	51906
EL-HAGIAR SEE QAṢR AL ḤAJJĀR	RUIN	32 16 N	20 16 E	51905
EL-HAG MOHAMMED SEE				
SĪDĪ AL ḤĀJJ MUḤAMMAD	SHRN	32 18 N	20 32 E	51905
EL HAG MÙSA SEE				
SĪDĪ AL ḤĀJJ MŪSÁ	SHRN	31 54 N	12 18 E	51907
EL HALÉGH SEE AL ḤALQ	AREA	27 40 N	17 20 E	51908
EL HALEIGH SEE AL ḤULAYQ	AREA	27 48 N	18 05 E	51908
EL HALEIGH EL CHEBIR SEE				
AL ḤULAYQ AL KABĪR	HLLS	27 25 N	17 30 E	51908
EL-HAMAM SEE AL ḤAMĀM	HLL	32 38 N	20 54 E	51901
EL-HAMAMAT SEE AL ḤAMMĀMĀT	HLL	28 39 N	12 47 E	51907
EL-HAMAMÈT SEE AL ḤAMMĀMĀT	HLL	28 39 N	12 47 E	51907
EL-HAMEIMA SEE ḤAMĀMAH, RAʾS AL	HLL	31 50 N	13 23 E	51907
EL-HAMEÌMA EL-OTIA SEE				
ḤUMAYMĀT AL WAṬĪAH, RAʾS AL	HLL	31 48 N	13 25 E	51903
EL HAMEIMAT SEE AL ḤUMAYMĀT	HLL	28 29 N	22 05 E	51902
EL-HAMEIMÁT SEE AL ḤUMAYMĀT	HLL	30 05 N	18 52 E	51902
EL-HAMEIRA SEE AL ḤUMAYRAH	HLL	32 35 N	21 21 E	51901
EL-HAMEIRA SEE AL ḤAMRĀʾ	LCTY	32 08 N	20 12 E	51905
EL-HAMMAM SEE AL ḤAMĀM	LCTY	32 08 N	13 21 E	51907
EL-HAMMAMAT SEE AL ḤAMMĀMĀT	HLL	28 39 N	12 47 E	51907
EL HAMRA SEE AL ḤAMRĀʾ	PPL	26 43 N	13 54 E	51909
EL HAMRA SEE				
ḤAMRĀʾ, AL ḤAMĀDAH AL	HMDA	30 00 N	12 00 E	51907
EL HAMRA SEE AL ḤAMRĀʾ	WLL	29 27 N	21 44 E	51902
EL HAMRAIA SEE AL ḤAMRĀYAH	AREA	30 45 N	16 45 E	51902
EL-HAMRÍA SEE				
ʿAMARĪYAH, BIR AL	WLL	32 30 N	12 16 E	51904

EL HAMUDIA SEE AL ḤAMŪDĪYAH	CTN	27 21 N	17 40 E	51908
EL-HANDALA SEE AL ḤULWĀT	LCTY	32 15 N	20 11 E	51905
EL-HANEICÁT SEE AL ḤUNAYKĀT	HLLS	28 53 N	14 06 E	51909
EL-HANÍA SEE AL ḤANĪYAH	PPL	32 51 N	21 32 E	51901
EL HAOUAMED SEE AWLĀD MAḤMŪD	PPL	31 50 N	11 03 E	51907
EL-HÁRA SEE ḤĀRAT AZ ZĀWIYAH	PPL	32 46 N	12 43 E	51904
EL HARABA SEE				
ḤARĀBAH, MUDĪRĪYAT AL	ADMD	31 51 N	11 37 E	51907
EL-HARABA SEE AL ḤARĀBAH	AREA	31 51 N	11 37 E	51907
EL-HARABÍA SEE				
ḤARĀʾIBAH, SĀNIYAT AL	WLL	32 16 N	11 34 E	51907
EL-HARASCI SEE QARYAT AL ḤARRĀSH	LCTY	32 05 N	20 11 E	51905
EL-HÁRRA SEE AL ḤARRAH	HLLS	28 57 N	14 55 E	51906
EL HARSCÉ SEE AL ḤARSHĀʾ	OAS	32 46 N	12 40 E	51904
EL HARUG EL ABIAD SEE				
AL ḤARŪJ AL ABYAḌ	AREA	26 30 N	16 50 E	51908
EL HARUG EL ASUED SEE				
AL ḤARŪJ AL ASWAD	HLLS	27 00 N	17 10 E	51908
EL HASEIAT SEE				
ḤUSAYYĀT, MAʿTAN AL	WLL	30 23 N	20 33 E	51902
EL HASI SEE AL ḤASY	CTN	28 16 N	12 36 E	51909
EL-HÀSI SEE AL ḤASY	WLL	28 06 N	12 35 E	51909
EL HASSCIAN SEE				
ḤASHSHĀN, QABĪLAT AL	TRB	32 46 N	12 55 E	51910
EL HASSI SEE AL ḤASY	WLL	28 06 N	12 35 E	51909
EL HATÍA SEE AL ḤAṬṬĪYAH	WLL	27 30 N	13 38 E	51909
EL-HATIA SEE AL ḤAṬṬĪYAH	AREA	32 47 N	22 34 E	51906
EL-HATÍA SEE AL ḤAṬṬĪYAH	PPL	26 33 N	12 57 E	51909
EL-HÁTTA SEE ḤĀDITHAH, BIʾR AL	WLL	32 11 N	12 06 E	51907
EL-HAUEUÍRI SEE AL HUWAYWĪRĪ	OAS	24 20 N	23 14 E	51902
EL HAUUARI SEE AL HAWWĀRĪ	OAS	24 19 N	23 10 E	51902
EL HAUUARI SEE QAṬṬĀR, WĀDĪ AL	WAD	32 03 N	20 06 E	51905
EL HEBILIA SEE				
HABĪLĪYAH, MUQAṬAT BŪLĪS AL	PP	32 24 N	11 46 E	51904

APPROVED FOR RELEASE: 2007/02/20: CIA-RDP01-00707R000200060002-9

APPROVED FOR RELEASE: 2007/02/20: CIA-RDP01-00707R000200060002-9

EL-HELEIGHÍMA SEE				
QAṢR AL ḤULAYQĪMAH	RUIN	32 25 N	21 49 E	51901
EL-HÉLMA SEE AL ḤALAMAH	PPL	31 46 N	14 00 E	51903
EL-HELUÀT SEE AL ḤULWĀT	LCTY	32 15 N	20 11 E	51905
EL-HÉRSCIA SEE AL ḤARSHĀʾ	OAS	32 46 N	12 40 E	51904
EL HESCIA SEE AL HAYSHAH	PPL	31 39 N	15 17 E	51908
EL-HIRI SEE AL HĪRĪ	PPL	29 03 N	21 31 E	51902
EL HISSA SEE AL HAYSHAH	PPL	31 39 N	15 17 E	51908
EL-HMARA SEE ḤIMĀRAH, JAZĪRAT AL	ISL	32 00 N	24 28 E	51906
EL-HOD SEE ḤAWD, BIʾR AL	WLL	32 18 N	12 06 E	51900
EL HOFRA SEE AL ḤUFRAH	PLN	25 55 N	14 20 E	51909
EL-HÓFRA SEE QARĀRAT AL ḤUFRAH	AREA	29 09 N	18 04 E	51902
EL HOFRA ESC-SCERGHIA SEE				
AL ḤUFRAH ASH SHARQĪYAH	DPR	26 00 N	15 00 E	51909
EL HOSC SEE AL ḤAWSH	CTN	31 51 N	12 37 E	51907
EL HOSC SEE AL ḤAWSH	HLL	31 52 N	12 37 E	51907
EL-IAAGHUB SEE AL YAʿĀQĪB	PPL	32 08 N	12 57 E	51907
EL-IAGGHÌB SEE AL YAʿĀQĪB	PPL	32 08 N	12 57 E	51907
EL-ISAURÁ SEE ʿĪSĀWĪYAH, BIʾR AL	WLL	32 41 N	12 27 E	51904
EL JUFRA, DISTRICT OF SEE				
JUFRAH, MUTAṢARRIFĪYAT AL	ADMD	29 10 N	16 00 E	51908
EL KERBA SEE AL KHIRBAH	HLL	32 38 N	20 58 E	51901
EL KOUOUARAH SEE AL KUWWĀRAH	WLL	23 40 N	15 28 E	51909
EL KUFRA SEE				
KUFRAH, MUDĪRĪYAT AL	ADMD	24 10 N	23 15 E	51902
EL-LAMAMÌSC SEE AL LAMĀMĪSH	PPL	32 11 N	13 05 E	51907
EL-LAULAB SEE LAWLAB, WĀDĪ AL	WAD	32 45 N	21 14 E	51901
EL-LEBBA SEE AL LABBAH	PPL	29 02 N	21 34 E	51902
EL-LESÁT SEE AL LAYṢĀT	HLL	28 02 N	14 23 E	51909
EL MAABUS SEE MAʿBŪS, ḤAJĪYAT AL	WTRH	26 13 N	15 31 E	51909
EL-MÁAGHEL SEE AL MAʿQIL	HLL	31 17 N	14 03 E	51903
EL-MAÁGHEL SEE AL MAʿQIL	LCTY	32 33 N	22 58 E	51906
EL-MAÀIFA SEE MUʿĪFAH, QABĪLAT	TRB	32 01 N	12 46 E	51907
EL MAAMURA SEE				
MAʿMŪRAH, MUDĪRĪYAT AL	ADMD	32 43 N	12 53 E	51904
EL-MAAMÚRA SEE				
LĀLLATĪ MAʿMŪRAH	HLL	32 22 N	13 10 E	51910
EL-MAAMŪRA SEE AL MAʿMŪRAH	HLL	32 28 N	12 50 E	51900
EL-MAAMÙRA SEE AL MAʿMŪRAH	PPL	32 02 N	12 34 E	51907
EL-MAANIIN SEE				
QARYAT AL MAʿĀNĪN	PPL	32 04 N	12 32 E	51907
EL-MÁARFA SEE AL MAʿRIFAH	AREA	32 10 N	20 25 E	51905
EL MÁAUEG SEE AL MUʿAWWAJ	LCTY	32 37 N	21 00 E	51901
EL-MÁAUUEG SEE AL MUʿAWWAJ	LCTY	32 37 N	21 00 E	51901
EL MAAZUL SEE AL MAʿZŪL	HLL	26 48 N	22 05 E	51902
EL-MAAZÚL SEE AL MAʿZŪL	LCTY	28 07 N	23 47 E	51906
EL-MACHÁREN SEE AL MAKHĀRIN	LCTY	30 28 N	16 09 E	51908
EL-MÀCHINA SEE QAṢR AL MĀKĪNAH	RUIN	30 42 N	16 25 E	51902
EL-MAEMIRÁT SEE AL MUʿAYMĪRĀT	RUIN	32 20 N	12 56 E	51907
EL MAEZIL SEE AL MUʿAYZĪL	HLL	26 19 N	22 04 E	51902
EL-MAGÀL SEE MAʿQIL, MINJAQAT AL	CULT	30 58 N	20 11 E	51902
EL-MAGÁREA SEE AL MAGHĀRIBAH	PPL	32 05 N	12 58 E	51907
EL-MAGÀREA SEE	PPL	32 24 N	15 07 E	51908
QARYAT AL MAGHĀRIBAH	PPL	32 24 N	15 07 E	51908
EL-MAGASBA SEE				
QARĪLAT AL MAQṢABAH	PPL	32 22 N	15 05 E	51908
EL-MAGÁUBA SEE				
QARYAT AL MAGHĀRIBAH	PPL	32 24 N	15 07 E	51908
EL-MAGEDUBIÁ SEE				
MAJDHŪBĪYAH, BIʾR AL	WLL	30 49 N	17 25 E	51902
EL-MÁGHER UL-TÁNGI SEE				
UMM AL KHARĀJ, ʿAYN	SPNG	32 39 N	22 32 E	51906
EL-MAGIÁBRA SEE AL MAJĀBIRAH	PPL	31 52 N	11 09 E	51907
EL-MAGIÀRBA SEE WĀDI AL GHARBĪ				
AL MAJĀRIBAH, QABĪLAT	TRB	32 40 N	13 28 E	51910
EL-MAGRIN SEE AL MAQĀRĪN	LK	32 09 N	20 08 E	51905
EL MAGRUN SEE AL MAQRŪN	PPL	31 26 N	20 09 E	51905

APPROVED FOR RELEASE: 2007/02/20: CIA-RDP01-00707R000200060002-9

APPROVED FOR RELEASE: 2007/02/20: CIA-RDP01-00707R000200060002-9

EL-MAGRUN SEE AL MAQĀRĪN	LK	32 09 N	20 08 E	51905
EL-MAGRŪR SEE AL MAQRŪR	LCTY	32 12 N	12 37 E	51907
EL MAGTA SEE AL MAQṬA'	CSWY	30 16 N	18 58 E	51902
EL-MAGTA SEE MAQṬA', SABKHAT AL	SBKH	32 48 N	11 30 E	51900
EL-MAHADI SEE SĪDĪ AL MAHDĪ	SHRN	32 27 N	14 09 E	51903
EL-MAHADĪA SEE MAHDĪYAH, SAQĪFAT	VAL	31 56 N	24 23 E	51906
EL-MAHAFI SEE AL MAHĀFĪ	LCTY	31 50 N	20 09 E	51905
EL MAHAGGIA SEE				
MAḤAJJAH, MINṬAQAT AL	LCTY	32 35 N	21 52 E	51901
EL MAHARUGA SEE AL MAHRŪQAH	PPL	27 29 N	14 01 E	51909
EL-MAHGHEN SEE MUḤGIN, GHAWṬ AL	DPR	32 31 N	22 29 E	51905
EL-MAHIA SEE AL MAHYA'	LCTY	32 13 N	12 35 E	51907
EL MAHJOUB SEE				
MAḤJŪB, MUDĪRĪYAT AL	ADMD	32 23 N	14 59 E	51908
EL-MAHRÚGA SEE AL MAHRŪQAH	LCTY	32 14 N	11 36 E	51907
EL MAIA SEE AL MĀYAH	RSTQ	32 47 N	12 53 E	51904
EL MALAGHYL	* OILW	31 30 N	11 15 E	51907
EL MALHA SEE MILḤAH, RAS AL	RDGE	31 56 N	10 56 E	51907
EL-MÁLHA SEE AL MĀLIḤAH	DPR	28 18 N	16 59 E	51908
EL-MAMÌN SEE AL MAMIN	HLL	27 58 N	13 36 E	51909
EL MAMMURA SEE LĀLLATĪ MA'MŪRAH	HLL	32 22 N	13 10 E	51910
EL-MANÁIR SEE MANĀ'IR, SĪHAT AL	RUIN	32 47 N	22 24 E	51906
EL-MÁNGA SEE MANQA', BIR AL	WLL	31 49 N	15 25 E	51908
EL-MÁNGAA SEE MANQA', BIR AL	WLL	31 49 N	15 25 E	51908
EL-MANGÚB SEE AL MANQŪB	UAS	32 53 N	12 10 E	51904
EL MARACHEB ISLAND SEE				
'ULBAH, JAZĪRAT AL	ISL	32 14 N	23 17 E	51906
EL-MARAZIGH SEE				
MARĀZĪQ, GABĪLAT AL	TRB	32 37 N	13 12 E	51910
EL MARJ SEE MARJ, MUDĪRĪYAT AL	ADMD	32 30 N	20 50 E	51901
EL MARJ DISTRICT SEE				
MARJ, MUTAṢARRIFĪYAT AL	ADMD	32 30 N	20 50 E	51901
EL MARNÙTA SEE AL MARNŪTAH	AREA	31 54 N	12 27 E	51907

EL-MASCIÁSTA SEE				
GABĪLAT AL MASHĀSHIṬAH	PPL	32 48 N	13 00 E	51910
EL MASRI SEE AL MIṢRĪ	SHRN	28 05 N	16 17 E	51908
EL-MATAMIR SEE AL MAṬĀMĪR	AREA	26 37 N	16 28 E	51909
EL-MĀTMAR SEE MUṬAMMAR, BIR AL	WLL	32 45 N	12 14 E	51904
EL-MÁTMER SEE MUṬAMMAR, BIR AL	WLL	32 45 N	12 14 E	51904
EL-MCÁMEN SEE AL MAKĀMIN	LCTY	31 42 N	20 14 E	51905
EL-MCHASER SEE AL MAKHṢAR	LCTY	32 25 N	22 40 E	51906
EL-MDÁFA SEE MADĀFI', BIR AL	CTN	32 07 N	20 18 E	51905
EL MDAUUAR SEE AL MUDAWWAR	HLL	30 22 N	20 37 E	51902
EL MDÉINA SEE AL MUDAYYINAH	LCTY	32 13 N	12 06 E	51907
EL-MDÉINA SEE MADANĪYAH, BIR AL	WLL	31 08 N	17 06 E	51902
EL-MDÈINA ER-RÀGDA SEE				
AL MUDAYYINAH AR RĀQIDAH	LCTY	32 13 N	12 11 E	51907
EL-MÉBNI SEE AL MABNĪ	PPL	32 26 N	20 27 E	51905
EL-MECHÌLI SEE				
ZĀWIYAT AL MUKHAYLÁ	PPL	32 10 N	22 17 E	51906
EL-MEDÍNA EL-ATÍGA SEE				
SĪDĪ AL 'ARABĪ JANĀḤ	SHRN	29 08 N	15 55 E	51908
EL MEDINA ER-RÁGDA SEE				
AL MADĪNAH AR RĀQIDAH	LCTY	31 54 N	12 48 E	51907
EL-MÈDUI SEE AL MAHDAWĪ	LCTY	32 08 N	20 07 E	51905
EL-MEEMRÁT SEE AL MU'AYMĪRĀT	RUIN	32 20 N	12 56 E	51907
EL MÉGZAHA SEE AL MUQAZZAḤAH	CULT	31 57 N	20 17 E	51905
EL-MEHDUI SEE AL MAHDAWĪ	LCTY	32 08 N	20 07 E	51905
EL-MEHÉRSCEMA SEE AL MUHARSHAMAH	MTS	25 05 N	16 12 E	51909
EL-MEHERSCHEMA SEE				
AL MUHARSHAMAH	MTS	25 05 N	16 12 E	51909
EL-MEHÍA SEE AL MAHĪYAH	LCTY	27 43 N	16 26 E	51908
EL-MELÁCHI SEE AL MALĀQĪ	PPL	23 20 N	15 30 E	51909
EL-MELÁGHI SEE AL MALĀQĪ	PPL	23 20 N	15 30 E	51909
EL-MELLÁHA SEE AL MALLĀḤAH	SALT	32 54 N	13 17 E	51910

APPROVED FOR RELEASE: 2007/02/20: CIA-RDP01-00707R000200060002-9

APPROVED FOR RELEASE: 2007/02/20: CIA-RDP01-00707R000200060002-9

EL-MELLÁHA SEE				
MUSHARRAK, MALLĀḤAT AL	SBKH	31 57 N	15 08 E	51908
EL MELLAHA EL GHIBLIA SEE				
AL MALLĀḤAH AL QIBLĪYAH	SBKH	30 27 N	11 56 E	51907
EL-MENASTIR SEE AL MANĀSTĪR	LCTY	32 10 N	20 06 E	51905
ELMENASTÌR EL-GÀRBI, UÀDI SEE				
MANĀSTĪR AL GHARBĪ, WĀDĪ AL	WAD	31 58 N	24 59 E	51906
EL-MENSÀR SEE MINSĀZ, RAʾS	HLL	31 49 N	12 47 E	51907
EL MÈNSCERÈM SEE AL MUNSHARAM	HLL	30 17 N	19 30 E	51902
EL-MENTÁRHA SEE AL MUNṮARIḪAH	LCTY	32 29 N	14 31 E	51908
EL-MERDÚMA SEE				
MARDŪMAH, SĀNIYAT AL	WLL	30 27 N	18 22 E	51902
EL-MERG SEE AL MARJ	RUIN	32 30 N	20 54 E	51901
EL-MERGAB SEE AL MIRQĀB	HLL	32 53 N	22 06 E	51906
EL-MÉRGHEB SEE AL MARQAB	HLL	32 07 N	12 20 E	51907
EL-MÉRGHEB SEE MARQAB, RAʾS AL	HLL	32 38 N	14 14 E	51903
EL MERJ SEE AL MARJ	PPL	32 30 N	20 50 E	51901
EL MERJ SEE AL MARJ	RUIN	32 30 N	20 54 E	51901
EL MESCEGHIGH SEE				
MUSHAYQĪQ, BIʾR AL	WLLS	30 53 N	10 18 E	51900
EL MESCELL SEE AL MASHAL	LCTY	32 31 N	21 42 E	51901
EL-MGALEB SEE AL MAQĀLIB	AREA	32 13 N	12 23 E	51907
EL-MGÁREN SEE AL MAQĀRIN	AREA	27 36 N	16 30 E	51908
EL-MGARÍN SEE AL MAQĀRĪN	LK	32 09 N	20 08 E	51905
EL-MGARNÁT SEE				
MUQĀRANĀT, ẒAHRAT AL	HLL	32 38 N	12 08 E	51904
EL-MGÁSSEL SEE LAMʿAH, WĀDĪ	WAD	32 25 N	21 11 E	51901
EL-MGHÈTLA SEE AL MAQTALAH	LCTY	31 54 N	12 34 E	51907
EL-MGHÉTLA SEE MAQTALAH, QIBLAT	TRB	32 02 N	12 53 E	51907
EL-MIAMÌN SEE QARYAT AL MAYĀMĪN	PPL	32 14 N	13 03 E	51907
EL-MILEGHI SEE MALĀQĪ, THAMAD AL	WTRH	31 21 N	13 08 E	51907
EL-MILEGHI RUDERI SEE				
MALĀQĪ, THAMAD AL	WTRH	31 21 N	13 08 E	51907
EL MISLAN *	WLL	27 42 N	9 58 E	51909

EL-MLÁGHI SEE AL MALĀQĪ	DPR	26 54 N	16 55 E	51908
EL-MLÁGHI SEE AL MALĀQĪ	HLL	28 53 N	15 42 E	51908
EL-MLÀGHI SEE ṮURUQ, MALQÁ AṮ	RDJC	29 54 N	18 37 E	51902
EL-MLETANÌA SEE				
MULAYṮĀNĪYAH, ABYĀR AL	WLLS	32 16 N	20 39 E	51905
EL-MLEZZ SEE MALAZ, GHAWṮ AL	CULT	32 29 N	21 00 E	51901
EL MNAAL SEE MAHʿAL, MAʿĀṮIN AL	WLL	30 18 N	19 21 E	51902
EL-MNÀIER SEE MANĀʾIR, SĪRAT AL	RUIN	32 47 N	22 24 E	51906
EL-MNECHRÁT SEE AL MUNAYKHIRĀT	TMB	32 28 N	20 55 E	51901
EL MNÉIZLA SEE				
ʿUROŪB JAḪWAH, SABKHAT	SBKH	30 23 N	19 32 E	51902
EL-MNSCIÁR SEE AL MINSHĀR	HLL	32 14 N	12 32 E	51907
EL-MOGÁRA SEE AL MUGHĀRAH	DPR	28 16 N	16 58 E	51908
EL-MOGÁREGH SEE				
MAGHĀRIC, QUWAYRAT AL	HLL	32 01 N	22 40 E	51906
EL-MÓGDER SEE				
MULAFĀʾ, MAGHDAR AL	SBKH	32 33 N	11 39 E	51904
EL-MOGRAHÍA SEE				
MUQRAḪĪYAH, BIʾR AL	WLL	32 53 N	11 36 E	51904
EL MOHOR SEE MUHR, RAʾS AL	HLL	31 48 N	13 20 E	51907
EL-MÓTREC SEE AL MUṮRAD	OAS	32 46 N	12 37 E	51904
EL MRABET SIDI IUSUF SEE				
SĪDĪ YŪSUF	SHRN	32 55 N	21 38 E	51901
EL-MRÈFEGH SEE AL MURAYFIQ	HLL	30 20 N	13 24 E	51907
EL MREIGHEB SEE				
MURAYQIB, QALB AL	HLL	32 47 N	21 33 E	51901
EL-MRÉISA SEE MURAYSAH, MARSÁ AL	COVE	31 55 N	25 02 E	51906
EL-MREISIT SEE AL MURAYSĪṮ	LCTY	32 35 N	21 05 E	51901
EL MSALLA SEE AL MUṢALLÁ	HSE	29 50 N	24 32 E	51906
EL MSALLA SEE AL MUṢALLÁ	RUIN	26 43 N	15 25 E	51909
EL MSALLA SEE AL MUṢALLÁ	RUIN	30 15 N	17 05 E	51902
EL-MSÁLLA SEE SĪDĪ AL MUṢALLÁ	SHRN	32 26 N	12 13 E	51904
EL MSALLA REIA SEE RAYYAH, QABR	TMB	29 40 N	19 14 E	51902

APPROVED FOR RELEASE: 2007/02/20: CIA-RDP01-00707R000200060002-9

APPROVED FOR RELEASE: 2007/02/20: CIA-RDP01-00707R000200060002-9

EL-MSCÉGGHEGH SEE				
MUSHAQQAQ, ABYĀR AL	CTN	31 48 N	20 16 E	51905
EL-MSCÉGGHEGH SEE AL MUSHAQQAQ	HLLS	27 35 N	16 40 E	51908
EL-MSCÉGGHEGH EL-MUGGAF SEE				
AL MUSHAQQAQ AL MUWAQQAF	AREA	27 29 N	16 42 E	51908
EL MSCEIL SEE AL MSCEIL	HLL	32 16 N	20 58 E	51901
EL-MSCETÍA SEE				
MUSHAYJĪYAH, SĀNIYAT AL	WLL	31 07 N	16 32 E	51902
ELMSEL, RAS SEE MISANN, RAJS AL	PT	32 41 N	14 14 E	51903
EL-MSÉLLA SEE SĪDĪ AL MUŞALLÁ	SHRN	32 26 N	12 13 E	51904
EL-MSUFIÍN SEE AL MASŪFĪYĪN	PPL	32 04 N	13 01 E	51907
EL-MSUFÙN SEE AL MASŪFĪYĪN	PPL	32 04 N	13 01 E	51907
EL MTEILIM SEE AL MUTHAYLĪM	AREA	31 47 N	23 00 E	51906
EL-MUÁHI SEE AL MAWĀHĪ	HLL	29 23 N	22 20 E	51902
EL MUASCEMA SEE AL MUWĀSHAMAH	HLL	28 12 N	18 22 E	51908
EL MUÉLAH SEE MUWAYLIḤ, ABYĀR AL	WLLS	31 09 N	17 04 E	51902
EL-MUGĀREA SEE				
AL MAGHĀRIBAH	PPL	32 05 N	12 58 E	51907
EL-MUGTÁA SEE AL MAQṬA'	CSWY	30 16 N	18 58 E	51902
EL-MZERAAT SEE AL MAZRA'ĀT	LCTY	31 55 N	12 36 E	51907
EL MZÉRRA SEE				
MUZAYYIRAH, SABKHAT AL	SBKH	30 17 N	19 23 E	51902
EL-MZUZÍA SEE MĀZŪZĪ, BIIR AL	WLL	32 39 N	12 16 E	51904
EL-NAÀMA SEE AN NA'ĀMAH	HLL	32 03 N	20 32 E	51905
EL-OGBÍA SEE 'UQBĪYAH, BIIR AL	WLLS	32 35 N	12 24 E	51904
EL-ÓGLA SEE				
'UQLAT AL MAYYAH, 'AYN	SPNG	32 11 N	12 55 E	51907
EL-ÓGLA SEE 'UQLAH, BIIR AL	WLL	27 01 N	12 58 E	51909
EL ORBAN SEE				
'URBAN, MUDĪRĪYAT AL	ADWD	32 10 N	13 01 E	51907
EL-ORMA SEE AL 'URMAH	HLL	32 52 N	12 15 E	51904
EL OUAR SEE WA'R, BIIR AL	WLL	22 39 N	14 10 E	51900
EL OWEINAT SEE				
'UWAYNĀT, MUDĪRĪYAT AL	ADWD	25 48 N	10 33 E	51909
EL QASEIBAIYA SEE TŪBĀT, BAḤR AT	LKI	29 37 N	24 51 E	51900
EL RNACHIS SEE AL BANĀKĪSH	RUIN	32 10 N	21 50 E	51901
EL SELLÛM, GULF OF SEE				
SOLLUM, GULF OF	GULF	31 41 N	25 21 E	51900
EL SHAWASHNA SEE ASH SHAWĀSHINAH	PPL	29 10 N	21 17 E	51902
EL SOLLÛM, GULF OF SEE				
SOLLUM, GULF OF	GULF	31 41 N	25 21 E	51900
EL-TASCHÍA SEE				
SAYYID, FASOĪYAT AS	CTN	31 01 N	14 51 E	51903
EL-UABRÍA SEE AL WĀBIRĪYAH	WTRH	27 22 N	18 08 E	51908
EL-UADI SEE AL WĀDĪ	LCTY	29 05 N	21 12 E	51902
EL-UAFÍA SEE WĀFĪYAH, SĀNIYAT AL	WLL	31 05 N	16 32 E	51902
EL-UAGIÀIA SEE AL WAJWĀJĪ	HLL	31 59 N	13 28 E	51903
EL UARADIGH SEE AL WARĀDĪGH	AREA	31 53 N	12 24 E	51907
EL UBBERA SEE				
BUBAYRAH, SĀNIYAT AL	WLL	32 01 N	12 18 E	51907
EL-UBBEMÁT SEE TARHŪNAH	PPL	32 26 N	13 38 E	51903
EL-UCHAIÁT SEE				
DAF' AN NUWAYYĀT, WĀDĪ	WAD	30 53 N	16 52 E	51902
EL UCHÍM SEE				
WĀDĪ AL WAKHĪM, 'UYŪN	SPNG	32 02 N	11 46 E	51907
EL-UDADNIA SEE AL WADĀDINĪYAH	LCTY	31 49 N	10 47 E	51907
EL-UÈSCECA SEE AL WASHKAH	LCTY	29 43 N	23 22 E	51906
ELUET HAUA EN-NISI SEE				
NĪSAH, HAWÁ AN	SINK	32 30 N	23 03 E	51906
ELUET MESAUD, COLLINA DI SEE				
MAS'ŪDAH, 'ILWAT	HLL	32 54 N	21 37 E	51901
EL-UHÈISCI SEE AL WUHAYSHĪ	FT	32 07 N	20 06 E	51905
EL UIGH EL CHEBIR SEE				
AL WĪGH AL KABĪR	WLL	24 14 N	15 00 E	51909
EL UIGH ES SEGHIR SEE				
AL WĪGH AŞ ŞAGHĪR	WLL	24 17 N	14 50 E	51909
EL-UMMÉLAH SEE				
MUWAYLIḤ, ABYĀR AL	WLLS	31 09 N	17 04 E	51902
EL UOFÁNA SEE AL WAFFĀNAH	WLL	28 14 N	12 19 E	51909

APPROVED FOR RELEASE: 2007/02/20: CIA-RDP01-00707R000200060002-9

APPROVED FOR RELEASE: 2007/02/20: CIA-RDP01-00707R000200060002-9

EL-UOFFÁNA SEE AL WAFFĀNAH		WLL	28 14 N	12 19 E	51909
EL-UOFFÁNE SEE AL WAFFĀNAH		WLL	28 14 N	12 19 E	51909
EL-UÓTIA SEE QAṢR AL WAJĪḤAH		RUIN	32 29 N	11 46 E	51904
EL-UTÁD SEE AL AWTĀD		HLL	32 59 N	11 51 E	51904
EMBARECH, GOT SEE MUBĀRAK, GHAWṬ		CULT	32 34 N	20 48 E	51901
EMEILET, SAHEL EL- SEE					
MĪLĪ, SĀḤIL AL		PLN	32 45 N	22 40 E	51906
EMGAYET	*	OILF	29 25 N	13 00 E	51907
EMI CHLINGUE SEE CLINGE		HLL	23 16 N	20 02 E	51902
EMI KLINGUÉ SEE CLINGE		HLL	23 16 N	20 02 E	51902
EMI MADEMA	*	PPL	23 45 N	15 18 E	51909
EMINEZROU, OUED (ALGERIA)		WAD	25 28 N	9 56 E	51900
EMI NISACH		WLL	25 50 N	12 28 E	51909
EMZERAT, GHÀRET SEE					
NUṢAYRĀT, QARĀR AN		DPR	30 26 N	18 26 E	51902
ENF, CHÉSCEM EL- SEE					
ANF, KHASHM AL		HLL	30 49 N	11 44 E	51907
ENF, CHÉSCEM EL- SEE					
BŪF, KHASHM AL		HLL	31 23 N	10 36 E	51907
ENI SCILLEME, GARA SEE					
EIN SCILLEME, QĀRAT		HLL	22 47 N	20 15 E	51902
ENI TCILLEME, GARA SEE					
EIN SCILLEME, QĀRAT		HLL	22 47 N	20 15 E	51902
EN-NAÁMA SEE AN NAᶜĀMAH		HLL	32 03 N	20 32 E	51905
EN-NABILÍA SEE					
NABĪLĪYAH, SĀNIYAT AN		WLL	31 09 N	16 31 E	51902
EN-NÁGAA SEE					
NAQᶜAH, MINṬAQAT AN		LCTY	32 16 N	20 41 E	51905
EN NÀGHER SEE BAQARAH, ᶜAYN AL		SPNG	32 09 N	12 48 E	51907
EN NAÍM SEE NAᶜĪM, ABYĀR AN		WLLS	31 05 N	17 20 E	51902
EN NAUAGHIA SEE AN NAWWĀQĪYAH		PPL	31 56 N	20 10 E	51905
EN NAUUAGHIA SEE AN NAWWĀQĪYAH		PPL	31 56 N	20 10 E	51905
EN-NÉDUA SEE QARYAT AN NADWAH		PPL	31 52 N	11 54 E	51907
EN-NEFFÀT SEE NAFFĀT, QABĪLAT AN		TRB	32 40 N	13 31 E	51910
EN NEGGAZA SEE AN NAQQĀZAH		HLLS	28 37 N	18 30 E	51900
EN-NEGGIAMÍA SEE					
NAJJĀMĪYAH, BIᶜR AN		WLL	32 39 N	12 20 E	51904
EN-NÉMUA SEE NAMWAH, BIᶜR AN		WLL	31 48 N	15 02 E	51900
EN-NESMA SEE NASAMAH, BIᶜR AN		WLL	31 21 N	13 21 E	51907
EN-NÉZUA SEE QIRBAH, BIᶜR		CTN	31 31 N	24 56 E	51906
EN-NGHEBÁT SEE NUQAYRAT, DŪR AN		HLLS	30 38 N	17 27 E	51902
EN-NGHEIGHÍZA SEE AN NUQAYQĪZAH		RDGE	28 45 N	18 07 E	51908
EN-NGHERAT SEE AN NUQAYRĀT		LCTY	32 41 N	20 54 E	51901
EN-NGÌLA SEE AN NAJĪLAH		RSTQ	32 45 N	13 02 E	51910
EN-NIZÁM SEE NIẒĀM, ABYĀR AN		WLLS	30 57 N	17 42 E	51902
EN-NOFILÍA SEE AN NAWFALĪYAH		PPL	30 47 N	17 50 E	51902
EN-NOM SEE AN NAWM		HLL	32 33 N	21 19 E	51901
EN-NUEBÁT SEE AN NUWAYBĀT		DUNE	27 38 N	13 36 E	51909
EN-NUEBÁT SEE AN NUWAYBĀT		HLL	29 01 N	19 02 E	51902
EN-NUEBÀT SEE AN NUWAYBĀT		HLL	32 18 N	13 12 E	51910
EN-NUSS SEE AN NUṢF		PPL	27 32 N	14 12 E	51909
EN-NZÉLA SEE AN NUZAYLAH		HLL	29 40 N	15 20 E	51908
ÉNVER BÉI, TRIGH SEE					
ANWAR, ṬARĪQ		ROAD	31 51 N	23 56 E	51906
ENZU SEE ANZŪ		PPL	32 03 N	12 40 E	51907
ᶜEOJ WĀḤS	*	PPL	22 17 N	19 46 E	51902
ERBA AKSUR SEE ARBAᶜ QUṢŪR		RKSW	32 37 N	23 08 E	51906
ERBA ASKUR ROCK SEE ARBAᶜ QUṢŪR		RKSW	32 37 N	23 08 E	51906
ERBED, GEBEL EL- SEE					
ARBAD, JABAL AL		HLL	29 59 N	21 27 E	51902
ERBED, JEBEL EL SEE					
ARBAD, JABAL AL		HLL	29 59 N	21 27 E	51902
ERBEHNA SEE RABYĀNAH		OAS	24 14 N	21 59 E	51902
ÉRFED, UÁDI EL SEE					
ARFAD, WĀDĪ AL		WAD	28 24 N	14 13 E	51909
ERHAZAR AMANE SEMMEDENE SEE					
SEMMEDENE, AMAN		WLL	25 40 N	11 52 E	51909

APPROVED FOR RELEASE: 2007/02/20: CIA-RDP01-00707R000200060002-9

APPROVED FOR RELEASE: 2007/02/20: CIA-RDP01-00707R000200060002-9

ERHAZAR-N TESSÉ SEE				
EGHAR IN TISIT	WLL	25 40 N	11 21 E	51909
ERISCIA, SCOGLIO SEE				
HERICHA ROCK	RKW	30 45 N	19 52 E	51902
ERKAZAR AMANE SEMMEDENE SEE				
SEMMEDENE, AMAN	WLL	25 40 N	11 52 E	51909
ER RABÌBA SEE RABÌBAH, ʿAYN AR	SPNG	32 01 N	12 05 E	51907
ER RABTA EL GARBIA SEE				
QABÌLAT AZ ZARÌBAH	PPL	32 09 N	12 50 E	51907
ER-RÁBTA ESC-SCERGHÍA SEE				
AWLĀD NUJĪF	PPL	32 10 N	12 52 E	51907
ER-RAEDAT SEE QARYAT AR RAʿĪJĀT	PPL	32 22 N	15 10 E	51908
ER-RAGRÁGH SEE AR RAGHRĀGH	HLL	32 06 N	23 20 E	51906
ER RAGÙBA SEE AR RAGŪBAH	LCTY	31 56 N	12 06 E	51907
ER-RÀHBA SEE QABÌLAT AR RAHBAH	PPL	32 15 N	13 02 E	51910
ER RAHÈBA SEE AR RAHÈBA	PPL	26 36 N	13 34 E	51909
ER-RAHEIBÁT SEE				
RUHAYBAH, BIʾR AR	CTN	32 29 N	21 53 E	51901
ER-RÁLA SEE AR RAʾLAH	LCTY	29 21 N	19 22 E	51902
ER RAML SEE AR RAML	DUNE	26 45 N	19 40 E	51908
ER-RÁMLA SEE AR RAMLAH	DUNE	28 37 N	17 50 E	51908
ER-RAMTÍA SEE				
RIMTHĪYAH, SĀNIYAT AR	WLL	31 03 N	20 20 E	51905
ER REGEMA SEE AR RAJMAH	PPL	32 04 N	20 21 E	51905
ER-REGIMA SEE AR RAJMAH	PPL	32 04 N	20 21 E	51905
ER REHIBAT SEE AR RUHAYBĀT	AREA	31 45 N	11 51 E	51900
ER-REIHIBAT SEE AR RUHAYBĀT	AREA	31 45 N	11 51 E	51900
ER REJIMA SEE AR RAJMAH	PPL	32 04 N	20 21 E	51905
ER-RENTEIAT SEE				
RIMTHĀYAH, MINTAQAT AR	LCTY	32 32 N	21 55 E	51901
ER-RESCIÀDA EL-MAHARÙDA SEE				
AR RASHĀDAH AL MAHARUDA	HLL	26 20 N	12 10 E	51909
ER-RESÉFA SEE AR RUSAYFAH	AREA	25 55 N	17 15 E	51909
ER-RGEM SEE AR RUJM	HLL	26 12 N	14 15 E	51909

ER-RIAINA SEE				
QABÌLAT AWLĀD BŪ HUSAYN	PPL	32 00 N	12 21 E	51907
ER-RIAINA SEE AR RAYĀYINAH	AREA	32 04 N	12 19 E	51907
ER-RMAN SEE AR RAMĪN	LCTY	32 15 N	20 32 E	51905
ER RODGEECAN SEE AR RUJBĀN	AREA	32 00 N	12 10 E	51907
ER ROGEBAN SEE AR RUJBĀN	AREA	32 00 N	12 10 E	51907
ER RSEFA SEE AR RUSAYFAH	LCTY	31 58 N	12 40 E	51907
ER RUEBÁT SEE AR RUWAYBĀT	HLL	26 38 N	18 07 E	51908
ER-RUEBÁT SEE				
RUWAYBAH, QUWAYRAT AR	HLL	29 17 N	17 07 E	51908
ER-RUEIHINA SEE				
BIʾR MINTAQAT AR RUWAYHĀNAH	LCTY	32 48 N	21 38 E	51901
ER RUÈS SEE RUJŪS AL HAWĀMID	AREA	31 57 N	11 10 E	51907
ER-RUMÍA SEE AR RŪMĪYAH	PPL	32 01 N	12 31 E	51907
ER-RUMÍA SEE				
RŪMĪYAH, MANĀJIN AR	CTN	31 12 N	16 50 E	51902
ERUA, UADI EL SEE				
ʿURWAH, WĀDĪ AL	WAD	31 50 N	13 43 E	51903
ERYTHRON SEE ATHRŪN, WĀDĪ AL	WAD	32 52 N	22 17 E	51906
ERYTHRUM SEE ATHRŪN, WĀDĪ AL	WAD	32 52 N	22 17 E	51906
ÉSCʾCHIDA SEE ASHKĪDAH	PPL	27 33 N	14 28 E	51909
ESCCHIDA, DOR SEE ASHKĪDAH, DŪR	HLLS	27 36 N	14 30 E	51909
ESCÈCH, UÀDI EL- SEE				
SHAKK, WĀDĪ ASH	WAD	30 19 N	13 19 E	51907
ESCEHEB, WADI EL- SEE				
SHAMS, WĀDĪ ASH	WAD	32 02 N	20 27 E	51905
ESCIA, BIR SEE ʿĀʾISHAH, BIʾR	WLL	27 53 N	12 47 E	51909
ESC SCEBB SEE ASH SHABB	WLL	27 33 N	14 45 E	51909
ESC-SCEBREGH US-SEIFI SEE				
SHUBRUQ YŪSUF	LCTY	32 07 N	23 42 E	51906
ESC-SCECH BU AGÉLA SEE				
ASH SHAYKH BŪ ʿUJAYLAH	PPL	32 44 N	12 23 E	51904
ESC-SCEGÁIG SEE ASH SHAQĀʾIF	AREA	32 09 N	12 02 E	51907
ESC-SCEGĀIGH SEE ASH SHAQĀʾIF	AREA	32 09 N	12 02 E	51907

APPROVED FOR RELEASE: 2007/02/20: CIA-RDP01-00707R000200060002-9

APPROVED FOR RELEASE: 2007/02/20: CIA-RDP01-00707R000200060002-9

ESC-SCEGGA SEE ZAHR ASH SHAQQAH	AREA	30 40 N	24 40 E	51906
ESC-SCEGGA SEE SHAQQAH, BIR ASH	WLL	30 51 N	25 00 E	51900
ESC SCEGHÉGA SEE				
SHUQAYQAH, BIR ASH	WLL	31 37 N	12 45 E	51907
ESC-SCEGIÁR SEE ASH SHIJĀR	WLL	29 16 N	21 34 E	51902
ESC-SCEIĀB SEE ASH SHIYĀB	PPL	31 53 N	11 48 E	51907
ESC-SCELACHÀT SEE				
SHALĀKHĀT, WĀDĪ ASH	WAD	29 22 N	17 02 E	51908
ESC-SCELEÍDIMA SEE				
SHULAYDĪMAH, FŪRTĪ ASH	FT	31 35 N	20 32 E	51905
ESC SCERABA SEE ASH SHARĀBAH	WLL	25 54 N	13 21 E	51909
ESC-SCERÉDAT SEE				
SHURAYDĀT, QABĪLAT ASH	TRB	32 42 N	13 45 E	51910
ESC-SCERGHÍA SEE				
AL HUFRAH ASH SHARQĪYAH	DPR	26 00 N	15 00 E	51909
ESC SCERRUF SEE ASH SHURRAF	PPL	29 03 N	21 31 E	51902
ESC-SCGIÁR SEE ASH SHIJĀR	WLL	29 16 N	21 34 E	51902
ESC-SCIÁABA SEE				
SHU'BAH, MINTAQAT ASH	LCTY	30 50 N	23 48 E	51906
ESC-SCIÀABA SEE ASH SHU'BAH	LCTY	32 11 N	22 53 E	51906
ESC-SCIAABA ES SODA SEE				
SHU'BAT AS SAWDĀ', WĀDĪ	WAD	32 12 N	13 10 E	51907
ESC-SCIAAFIÍN SEE				
QABĪLAT ASH SHI'ĀFĪYĪN	PPL	32 35 N	13 53 E	51903
ESC-SCIAAFÙN SEE				
QABĪLAT ASH SHI'ĀFĪYĪN	PPL	32 35 N	13 53 E	51903
ESC-SCIAARÀIA SEE ASH SHA'RĀYAH	LCTY	32 36 N	21 20 E	51901
ESC-SCIAÁT SEE ASH SHA'Ā'ĀT	HLLS	29 59 N	16 30 E	51902
ESC-SCIAATAN SEE ASH SHI'ĀF	PPL	32 05 N	13 01 E	51907
ESC-SCIÀAUA SEE SHA'WĀ'	PPL	30 59 N	10 33 E	51907
ESC-SCIAEUNÌA SEE				
SHAHBŪNĪYAH, SĀNIYAT ASH	WLL	32 16 N	11 21 E	51907
ESC SCIAGARNA SEE ASH SHAQĀRINAH	PPL	32 04 N	12 32 E	51907
ESC-SCIAHBÍA SEE				
SHAHABĪYAH, SAWĀNĪ ASH	WLLS	32 40 N	11 38 E	51904
ESC-SCIAHBONÍA SEE				
SHAHBŪNĪYAH, SĀNIYAT ASH	WLL	32 16 N	11 21 E	51907
ESC-SCIAHRIZ SEE				
SHAHRĪZ, KĀF ASH	CAVE	32 41 N	21 34 E	51901
ESC-SCIÁILA SEE				
SHĀ'ILAH, RA'S ASH	HLL	30 21 N	17 39 E	51902
ESC-SCIÁILA USC-SCIUÉILA SEE				
ASH SHĀ'ILAH WA ASH SHUWAYYILAH	HLLS	27 05 N	15 55 E	51908
ESC-SCIÀTI SEE ASH SHĀTI'	ARLA	27 27 N	13 37 E	51909
ESC-SCIIAB SEE ASH SHIYĀB	PPL	31 53 N	11 48 E	51907
ESC-SCIOCA SEE ANQĀB ASH SHAWK	LCTY	31 50 N	20 15 E	51905
ESC-SCIORFA SEE				
SHURFAH, QABĪLAT ASH	TRB	32 43 N	13 50 E	51903
ESC-SCIUÁSCENA SEE				
ASH SHAWĀSHINAH	PPL	29 10 N	21 17 E	51902
ESC SCIUÈRE SEE ASH SHUWAYRIF	PPL	29 59 N	14 16 E	51907
ESC SCIUEREF SEE ASH SHUWAYRIF	PPL	29 59 N	14 16 E	51907
ESC-SCIUÉSCIA SEE				
SHUWAYSHAH, BYĀR ASH	WLLS	31 11 N	16 52 E	51902
ESC-SCIUHUBIÌN SEE				
SHUHŪBĪYĪN, QABĪLAT ASH	TRB	32 41 N	13 59 E	51903
ESC-SCIÚRRUF SEE ASH SHURŪF	PPL	32 35 N	13 57 E	51903
ESC-SLAHÀT SEE AS ṢALĀḤĀT	PPL	32 08 N	13 07 E	51907
ESHEHEB SEE AL ASHHAB	AREA	27 17 N	16 04 E	51908
ES-SÁBRI SEE AS ṢĀBIRĪ	PPLX	32 08 N	20 04 E	51905
ES-SABRÍA SEE AS ṢĀBIRĪYAH	OAS	32 45 N	12 39 E	51904
ES SAHEL SEE AS SĀHIL	PLN	32 20 N	20 20 E	51905
ES-SAHEL SEE SAHL, MINTAQAT AS	LCTY	32 54 N	21 52 E	51901
ES-SANAMA SEE QAṢR AS ṢANAM	RUIN	32 03 N	13 20 E	51907
ESSANIA SEE AS SĀNIYAH	OILW	31 35 N	11 10 E	51907
ES-SARFAIA SEE AS SARFAIA	WLL	23 37 N	17 12 E	51909
ES-SAÙADI SEE SAWWĀDĪ, BIR AS	WLL	29 05 N	21 28 E	51902

APPROVED FOR RELEASE: 2007/02/20: CIA-RDP01-00707R000200060002-9

APPROVED FOR RELEASE: 2007/02/20: CIA-RDP01-00707R000200060002-9

ES-SBETÀT SEE AS SUBAYJĀT	PPL	26 03 N	13 39 E	51909
ES-SBETÀT SEE AS SUBAYJĀT	WLL	26 03 N	13 39 E	51909
ES-SBIAIA SEE BIN ʿĪSÁ, BIʾR	WLL	30 54 N	15 26 E	51908
ESSC, DOR EL- SEE ʿUSHSH, DŪR AL	HLL	29 31 N	15 52 E	51908
ESSC, GÁRET EL- SEE				
ʿUSHSH, QĀRAT AL	HLL	30 35 N	21 04 E	51902
ESSC, UÁDI EL- SEE				
ʿUSHSH, WĀDĪ AL	WAD	29 19 N	16 38 E	51908
ESSC, UÁDI EL- SEE				
ʿUSHSH, WĀDĪ AL	WAD	29 48 N	15 50 E	51908
ES-SCIAÀDA SEE SHAʿWĀʾ	PPL	30 59 N	10 33 E	51907
ES-SÉBAA SEE				
SOFFRA TUDUSMA, BIʾR	WLL	24 40 N	14 35 E	51909
ES SEDÁDA SEE AS SIDĀDAH	HLL	31 42 N	14 33 E	51903
ES SEF SEE AS SAYF	DUNE	29 11 N	22 02 E	51902
ES-SEGHÌR SEE AL JAWSH AS SAGHĪR	PPL	32 00 N	11 41 E	51907
ES-SELSELA SEE AS SILSILAH	PLN	27 10 N	10 45 E	51909
ES-SENIÚRA EL GARBÍA SEE				
SANYŪRAH, SĀNIYAT AS	WLL	31 40 N	20 09 E	51905
ES-SENIÚRA ESC-SCERGHIA SEE				
AS SANYŪRAH ASH SHARQĪYAH	CULT	31 42 N	20 10 E	51905
ES-SERÉUA SEE				
SURAYWAH, QUWAYRĀT AS	HLL	30 39 N	17 54 E	51902
ES-SHETÁT SEE AS SUBAYJĀT	WLL	26 03 N	13 39 E	51909
ES-SIDER SEE AS SIDR	DUNE	30 38 N	18 22 E	51902
ES SIDER MARINE TERMINAL SEE				
AS SIDR	TRMO	30 39 N	18 22 E	51902
ES-SÍDRA SEE AS SIDRAH	AREA	32 08 N	11 58 E	51907
ES SIDRE SEE AS SIDR	TRMO	30 39 N	18 22 E	51902
ES SIRUAL SEE				
SIRWĀL, MINJAQAT AS	LCTY	32 06 N	22 10 E	51906
ES-SLAHÁT SEE AS SALĀHĀT	PPL	32 08 N	13 07 E	51907
ES-SLAMÁT SEE AS SALĀMĀT	PPL	31 53 N	11 47 E	51907

ES-SLEMIA SEE				
SALĀMĪYAH, BIʾR AS	WLL	32 37 N	12 18 E	51904
ES-SNÉIDA SEE				
SUMAYDAH, SĀNIYAT AS	WLL	32 14 N	11 04 E	51907
ES-SNÙDI SEE AS SNÙDI	PPL	26 38 N	13 39 E	51909
ES-SODÁIA SEE AS SAWDAYAH	AREA	27 28 N	16 34 E	51908
ES-SODÁIA SEE AS SAWDĀYAH	PLN	28 28 N	17 10 E	51908
ES-SOFFAGH SEE AS SAFFĀQ	HLL	32 46 N	21 20 E	51901
ES-SÓLGHI SEE				
SALĪQĪ, BIʾR AS	WLL	30 59 N	14 29 E	51903
ES SOLLUM, GULF OF SEE				
SOLLUM, GULF OF	GULF	31 41 N	25 21 E	51900
ES STAMAT SEE AS SALĀMĀT	PPL	31 53 N	11 47 E	51907
ES-STEL SEE SUJAYL, BIʾR AS	WLL	32 02 N	11 55 E	51907
ES-SUAADÌA SEE				
AS SAWĀʿIDĪYAH	PPL	32 13 N	13 05 E	51907
ES-SUADÍA SEE				
AS SAWĀʿIDĪYAH	PPL	32 13 N	13 05 E	51907
ES-SUÁDNA SEE AS SAWĀDINAH	PPL	32 02 N	12 40 E	51907
ES SUAGNI SEE				
MUHARSHAHAT AS SAWĀQĪ	DPR	24 28 N	16 36 E	51909
ES-SUÉNIA SEE AS SUWAYNIYAH	WLL	32 44 N	12 10 E	51904
ES-SUÍNIA SEE AS SUWAYNIYAH	WLL	32 44 N	12 10 E	51904
ES SULTAN SEE AS SULJĀN	PPL	31 07 N	17 09 E	51902
ESTUA, ARGUB SEE				
SUTUWWAH, ʿURQŪB	HLLS	32 52 N	22 06 E	51906
ESTUA, WADI SEE SUTUWWAH, WĀDĪ	WAD	32 52 N	22 06 E	51906
ES-ZARFAIA SEE AS SARFAIA	WLL	23 37 N	17 12 E	51909
ET-CHUÈBIA SEE				
KHUWAYBĪYAH, MINJAQAT AL	LCTY	32 00 N	20 05 E	51905
ETÉILA, GRÁRET EL- SEE				
UTHAYLAH, QARĀRAT AL	DPR	28 24 N	19 50 E	51902
ETEL, GIOF EL SEE ATHL, JAWF AL	DPR	30 48 N	21 02 E	51902

APPROVED FOR RELEASE: 2007/02/20: CIA-RDP01-00707R000200060002-9

APPROVED FOR RELEASE: 2007/02/20: CIA-RDP01-00707R000200060002-9

ETEL, GRARET EL SEE				
ATHL, QARĀRAT AL	DPR	25 56 N	17 33 E	51909
ETEL, GRARET EL SEE				
ATHL, QARĀRAT AL	DPR	28 30 N	18 27 E	51908
ETEL, GRARET EL SEE				
ATHL, QARĀRAT AL	DPR	28 43 N	18 38 E	51902
ETEL, GRARET EL- SEE				
TALL, QARʿAT AT	DPR	30 25 N	10 42 E	51907
ETEL, GRARET EL- SEE				
TALL, QARʿAT AT	DPR	30 02 N	10 56 E	51907
ÉTEL, GRÁRET EL- SEE				
ATHL, QARĀRAT AL	DPR	27 42 N	16 23 E	51908
ÉTEL, GRÁRET EL- SEE				
ATHL, QARĀRAT AL	DPR	28 31 N	19 37 E	51902
ÉTEL, GRÁRET EL- SEE				
ATHLAH, QARĀRAT AL	DPR	28 36 N	19 31 E	51902
ETEL, UADI EL SEE ATHL, WĀDĪ AL	WAD	25 12 N	18 42 E	51909
ETEL, UADI EL SEE ATHL, WĀDĪ AL	WAD	29 07 N	18 45 E	51902
ÉTEL, UÁDI EL- SEE ATHL, WĀDĪ AL	WAD	29 09 N	17 32 E	51908
ÉTEL, UÀDI EL- SEE ATHL, WĀDĪ AL	WAD	32 14 N	12 28 E	51907
ÉTEL, UDÉI EL- SEE ATHL, WĀDĪ AL	WAD	30 41 N	15 22 E	51908
ETÉLA, GRÁRET EL- SEE				
UTHAYLAH, QARĀRAT AL	DPR	28 24 N	19 50 E	51902
ETÉLA, GRÁRET EL- SEE				
ATHLAH, QARĀRAT AL	DPR	28 36 N	19 31 E	51902
ÉTELET EL-AUAGHÍR SEE				
ATHLAT AL ʿAWĀGĪR	WLL	29 08 N	21 52 E	51902
ET GHIBLA SEE QIBLAH	RGN	31 00 N	13 20 E	51900
ÉTLA, AGHÍLET EL- SEE				
ATHLAH, BIR AL	WLL	32 06 N	11 49 E	51907
ÉTLA, DOR EL- SEE ATHLAH, DŪR AL	HLLS	28 42 N	14 51 E	51908
ETLA, GIJF EL SEE				
ATHLAH, JAWF AL	DPR	30 38 N	23 49 E	51906
ETLA, NGHÉIB EL- SEE				
ATHLAH, NUQAYB AL	PASS	29 55 N	24 34 E	51906
ETLA, SEBCHET EL SEE				
ATHLAH, SABKHAT AL	SBKH	28 58 N	20 35 E	51902
ET-TAALEB SEE ʿAYN ATH THAʿLAB	OAS	25 49 N	21 09 E	51902
ET TABANIA SEE AT TABANIA	WLL	25 50 N	14 02 E	51909
ET-TABUNÍA SEE AT TABANIA	WLL	25 50 N	14 02 E	51909
ET-TABUNÍA SEE				
ʒĀBŪNĪYAH, ABYĀR Aʒ	WLL	30 22 N	13 19 E	51907
ET TAG SEE AT TĀJ	PPL	24 13 N	23 18 E	51902
ET TAILIMUN SEE				
ZĀWIYAT AʒʒILĪMŪN	PPL	31 35 N	20 10 E	51905
ET-TALHÌA SEE AʒʒALḤĪYAH	LCTY	31 58 N	20 12 E	51905
ET-TALLÁB SEE AʒʒALLĀB	OAS	24 01 N	23 10 E	51902
ET-TANÁHMU SEE AT TANAHMA	PPL	26 36 N	13 38 E	51909
ET-TANANIR SEE AT TANĀNĪR	HLL	32 22 N	20 32 E	51905
ET TASSAHMA SEE AT TANAHMA	PPL	26 36 N	13 38 E	51909
ET-TEMMÁNI SEE AT TAMMĀNĪ	SHRN	28 17 N	16 17 E	51908
ET TERESC SEE AT TARSH	HLLS	32 08 N	12 30 E	51907
ET-TLEHÁT SEE AʒʒULAYḤĀT	SHRN	28 05 N	16 15 E	51908
ET-TLEILIB SEE AʒʒULAYLIB	OAS	24 05 N	23 12 E	51902
ET-TMED SEE ATH THAMAD	CTN	31 42 N	13 36 E	51903
ET-TNÁIA EL-HOMR SEE				
ATH THANĪYAH AL ʒAMRĀʾ	LCTY	32 13 N	13 17 E	51907
ET-TNÌA EL-HÀMRA SEE				
ATH THANĪYAH AL ʒAMRĀʾ	LCTY	32 13 N	13 17 E	51907
ET-TNÌA EL-HÒMRA SEE				
ATH THANĪYAH AL ʒAMRĀʾ	LCTY	32 13 N	13 17 E	51907
ET-TÓBGA SEE ʒABAQAH	PPL	30 26 N	13 19 E	51907
ET-TOMÁT SEE AT TŪMĀT	HLL	30 01 N	17 58 E	51902
ET-TUÁL SEE ʒIWĀL, ʿURŪQ AʒʒAʒ	HLL	30 56 N	17 34 E	51902
ET-TUÀMA SEE AT TAWʾAMAH	HLL	31 47 N	12 31 E	51907
ET-TUÉBIA SEE AʒʒTUWAYBĪYAH	PPL	32 46 N	12 51 E	51904
ET-TUÈIS SEE TUWAYS, SĪRAT AT	RUIN	32 23 N	20 35 E	51901
ET-TUEMIÁT SEE AT TUWAYMĪYĀT	HLLS	26 18 N	16 58 E	51908
ET-TUMAT SEE THŪMĀT ASH SHARAF	MT	31 51 N	10 55 E	51907

APPROVED FOR RELEASE: 2007/02/20: CIA-RDP01-00707R000200060002-9

APPROVED FOR RELEASE: 2007/02/20: CIA-RDP01-00707R000200060002-9

ET TUNSI SEE AT TŪNISĪ	OAS	25 35 N	20 56 E	51902
ÉZZA, SERÍR EL- SEE				
ʿIZZAH, SARĪR AL	REG	27 56 N	17 34 E	51908
EZ-ZAÁBI SEE AZ ZAʿBĪ	LCTY	27 41 N	16 28 E	51908
EZ-ZAATÚT SEE ZAʿJŪJ	LCTY	32 10 N	13 02 E	51907
EZ-ZAHUÍA SEE				
ZAHĀWĪYAH, SĀNIYAT AZ	WLL	31 06 N	16 32 E	51902
EZ-ZAHLA SEE AZ ZAHLAH	LCTY	31 59 N	12 09 E	51907
EZZAN, UADI IN SEE				
EZZAN, WĀDĪ IN	WAD	25 32 N	9 53 E	51900
EZZAN, WĀDĪ IN (LIBYA),				
OUED I-N-EZZANE (ALGERIA)	WAD	25 32 N	9 53 E	51900
EZZANE, OUED I-N- SEE				
EZZAN, WĀDĪ IN	WAD	25 32 N	9 53 E	51900
EZ ZAUIA SEE AZ ZĀWIYAH	PPL	32 45 N	12 44 E	51904
EZ-ZÁUIA SEE ʿĪZĀZ, BIʾR	WLL	30 45 N	13 46 E	51907
EZ ZEHEIRI SEE ZAHĪRĪ, WĀDĪ AZ	WAD	32 27 N	21 54 E	51901
EZ-ZEIANÍA SEE				
ZAYYĀNĪYAH, SĀNIYAT AZ	WLL	31 05 N	16 33 E	51902
EZ ZERGAN SEE AZ ZARQĀN	PPL	25 58 N	13 47 E	51909
EZ ZGARIR SEE AZ ZAQRŪRAH	WLL	31 26 N	20 11 E	51905
EZ ZIGHEN SEE AZ ZĪGHAN	PPL	27 21 N	14 64 E	51909
EZ-ZINTÁN SEE AZ ZINTĀN	PPL	31 56 N	12 14 E	51907
EZ-ZINTÀN SEE AZ ZINTĀN	AREA	32 00 N	12 15 E	51907
EZ ZITUNA SEE AZ ZAYTŪNAH	PPL	35 57 N	14 32 E	51909
EZ-ZORDA SEE AZ ZARDAH	AREA	32 27 N	20 51 E	51901
EZ-ZORGÀN SEE AZ ZURQĀN	PPL	32 01 N	12 30 E	51907
EZ-ZREGH SEE QARYAT AZ ZURAYQĪ	PPL	32 26 N	14 54 E	51908
EZ-ZUÉIA SEE AZ ZUWAYYAH	PPL	32 07 N	13 01 E	51907
EZ-ZUÉIA SEE AZ ZUWAYYAH	WLLS	27 35 N	14 14 E	51909
EZ ZUETÍNA SEE				
QARYAT AZ ZUWAYTĪNAH	PPL	30 58 N	20 07 E	51902
EZ-ZUETINA SEE				
ZUWAYTĪNAH, QABĪLAT AZ	TRB	32 09 N	14 37 E	51908
EZ ZURGH SEE AZ ZURQ	OAS	24 08 N	23 18 E	51902
EZ-ZURS SEE AZ ZURS	HLL	28 11 N	14 43 E	51909
FACHA *	OILF	29 30 N	17 20 E	51902
FACHRA, BIAR SEE FĀKHIRAH, ABYĀR	CTN	32 31 N	20 38 E	51901
FÁCHRI, BIR EL- SEE				
FAKHIRĪ, BIʾR AL	CTN	32 15 N	21 25 E	51901
FÁCHRI, GHELB EL- SEE				
FĀKHIRĪ, QALB AL	HLL	29 32 N	17 28 E	51902
FACHRI, GRARET EL SEE				
FĀKHIRĪ, QARĀRAT AL	DPR	24 56 N	16 57 E	51909
FÁCHRI, HATÍET EL- SEE				
FĀKHIRĪ, HAJJĪYAT AL	DPR	29 46 N	24 43 E	51906
FACHRIA, BIR EL SEE				
FĀKHIRĪYAH, BIʾR AL	WLL	30 33 N	18 11 E	51902
FACHRIA, UADI EL SEE				
FĀKHIRĪYAH, WĀDĪ AL	WAD	30 34 N	18 15 E	51902
FACHRUN, BIR SEE FAKRŪN, BIʾR	CTN	31 57 N	23 22 E	51906
FAJALĀT, HANSHĪR AL	RUIN	32 07 N	12 56 E	51907
FAJĪL, BIʾR	CTN	31 47 N	24 42 E	51906
FAJĪL, JABAL	HLLS	25 15 N	22 33 E	51902
FAJĪL BŪ ʿAYN, MĀJIN	CTN	31 13 N	20 43 E	51905
FAJLĀT, HINSHĪR AL SEE				
FAJALĀT, HANSHĪR AL	RUIN	32 07 N	12 56 E	51907
FAJL BŪ ḤĀMIQ, BIʾR	CTN	32 31 N	21 54 E	51901
FAECH, UADI SEE FAʾIS, WĀDĪ	WAD	32 51 N	22 13 E	51906
FAGA SEE AL FUQAHĀʾ	PPL	31 47 N	14 03 E	51903
FÁGAR, GUET EL- SEE				
FAQR, GHUWAYJ AL	CULT	32 42 N	21 28 E	51901

APPROVED FOR RELEASE: 2007/02/20: CIA-RDP01-00707R000200060002-9

APPROVED FOR RELEASE: 2007/02/20: CIA-RDP01-00707R000200060002-9

FAGGHÎN, BIÀR SEE				
ʿAMĀMIRAH, SAWĀNĪ AL	WLLS	32 33 N	14 06 E	51903
FAGGHÍN EL-AMÁMRA SEE				
ʿAMĀMIRAH, SAWĀNĪ AL	WLLS	32 33 N	14 06 E	51903
FAGĪH, BIʾR AL SEE				
FAQĪH, BIʾR AL	WLL	30 26 N	19 56 E	51902
FAGĪH RABAḤ, JABBĀNAT AL SEE				
FAQĪ RABAḤ, JABBĀNAT AL	CMTY	32 19 N	20 23 E	51905
FAGR, ARGŪB EL- SEE				
FAQR, ʿURQŪB AL	HLLS	29 15 N	21 05 E	51902
FAHAGA, SÎRET EL SEE				
FAHQAH, SĪRAT AL	RUIN	32 23 N	20 38 E	51901
FAHAGA, UADI EL SEE				
MAJLAM, WĀDĪ AL	WAD	32 39 N	21 09 E	51901
FAHĀGĪ, GHAWṬ AL SEE				
FAHĀQĪ, GHAWṬ AL	CULT	32 29 N	20 50 E	51901
FAHÁL, UÀDI EL SEE				
FAHD, WĀDĪ AL	WAD	32 09 N	12 49 E	51907
FAHĀQĪ, GHAWṬ AL	CULT	32 29 N	20 50 E	51901
FAHD, WĀDĪ AL	WAD	32 09 N	12 49 E	51907
FAHDĪA, BIR EL- SEE				
FAHDĪYAH, SĀNIYAT AL	WLL	32 12 N	11 44 E	51907
FAHDÍA, SÁNIET EL- SEE				
FAHDĪYAH, SĀNIYAT AL	WLL	32 12 N	11 44 E	51907
FAHDĪYAH, SĀNIYAT AL	WLL	32 12 N	11 44 E	51907
FAHDĪYAN, SĀNIYAT AL SEE				
FAHDĪYAH, SĀNIYAT AL	WLL	32 12 N	11 44 E	51907
FAHĪYAH, WĀDĪ AL SEE				
FAQHĪYAH, WĀDĪ AL	WAD	32 28 N	21 29 E	51901
FAHQAH, SĪRAT AL	RUIN	32 23 N	20 38 E	51901
FAHQAH, WĀDĪ AL SEE				
MAJLAM, WĀDĪ AL	WAD	32 39 N	21 09 E	51901
FĀʾID, ʿAYN	SPNG	32 44 N	22 16 E	51906
FÁID, GÁRET SEE FĀʾID, QĀRAT	HLL	27 13 N	17 00 E	51908
FĀʾID, GHAWṬ AL	DPR	32 32 N	21 52 E	51901
FĀʾID, QĀRAT	HLL	27 13 N	17 00 E	51908
FĀʾIDAH, WĀDĪ (LIBYA), WĀDĪ TAÏDA (TUNISIA) *	WAD	31 58 N	10 42 E	51900
FAIDIA SEE QARYAT AL FĀʾIDĪYAH	PPL	32 41 N	21 55 E	51901
FĀʾIDĪYAH, MUDĪRĪYAT AL (LONG FORM), AL FĀʾIDĪYAH (SHORT FORM),	ADMD	32 41 N	21 55 E	51901
FAJĪJ, WĀDĪ AL SEE				
FUJAYJ, WĀDĪ AL	WAD	32 32 N	13 46 E	51903
FĀJIL, SHAṬṬ	WAD	31 47 N	13 02 E	51907
FĀJĪYAH, MAʿṬAN	WLL	32 31 N	21 46 E	51901
FAJJ, WĀDĪ AL	WAD	32 06 N	20 21 E	51905
FAJRAH, ʿILWAT	HLL	32 09 N	20 25 E	51905
FAKĀRINAH, SĪRAT AL	RUIN	32 37 N	20 57 E	51901
FAKĀRNAH, SĪRAT AL SEE				
FAKĀRINAH, SĪRAT AL	RUIN	32 37 N	20 57 E	51901
FAKHĀR, RAQABAT AL	WAD	32 36 N	23 01 E	51906
FĀKHIRAH, ABYĀR	CTN	32 31 N	20 38 E	51901
FĀKHIRĪ, BIʾR AL	CTN	32 15 N	21 25 E	51901
FĀKHIRĪ, HAṬṬĪYAT AL	DPR	29 46 N	24 43 E	51906
FĀKHIRĪ, QALB AL	HLL	29 32 N	17 28 E	51902
FĀKHIRĪ, QARĀRAT AL	DPR	24 56 N	16 57 E	51909
FĀKHIRĪ, QĀRAT AL	HLL	29 46 N	18 21 E	51902
FĀKHIRĪYAH, BIʾR AL	WLL	30 33 N	18 11 E	51902
FĀKHIRĪYAH, DŪR AL	HLLS	30 32 N	18 00 E	51902
FĀKHIRĪYAH, WĀDĪ AL	WAD	30 34 N	18 15 E	51902
FAKHKH, WĀDĪ AL	WAD	32 07 N	20 14 E	51905
FAKHRĪ, BIʾR AL SEE				
FĀKHIRĪ, BIʾR AL	CTN	32 15 N	21 25 E	51901
FAKĪNĪ, BIʾR SEE FUKAYNĪ, BIʾR	WLL	32 09 N	12 05 E	51907
FAKĪRĪN, BIRKAT AL	LKI	32 37 N	20 58 E	51901
FAKRŪN, BIʾR	CTN	31 57 N	23 22 E	51906
FALĀDINAH	LCTY	31 15 N	15 06 E	51903
FALĀDNAH SEE FALĀDINAH	LCTY	31 15 N	15 06 E	51903

APPROVED FOR RELEASE: 2007/02/20: CIA-RDP01-00707R000200060002-9

APPROVED FOR RELEASE: 2007/02/20: CIA-RDP01-00707R000200060002-9

FALAG, SIRAT AL SEE					
AFLAḤ, SĪRAT	RUIN	32 28 N	20 59 E	51901	
FALAGH, UADI EL SEE					
FALLĀQ, WĀDĪ AL	WAD	32 06 N	12 48 E	51907	
FALĀḤ, BIʔR AL SEE					
FALLĀḤ, BIʔR AL	CTN	31 54 N	20 24 E	51905	
FALĀLĪḤ, BIʔR AL	CTN	32 45 N	22 18 E	51906	
FALĀQ, KAHF AL SEE					
FALLĀQ, KAHF AL	MT	32 07 N	12 47 E	51907	
FALĀQAH, BIʔR AL	WLL	32 02 N	10 53 E	51907	
FALAZLAZ, QARĀRAT AL	DPR	26 06 N	17 44 E	51909	
FALAZLAZ, QARĀRAT AL	DPR	27 50 N	18 14 E	51908	
FALAZLAZ, QARĀRAT AL	DPR	28 22 N	16 46 E	51908	
FALAZLAZ, QARĀRAT AL	DPR	28 50 N	16 49 E	51908	
FALĪSAH, RAʔS SEE					
FULAYSAH, RAʔS AL	PK	31 51 N	12 55 E	51907	
FALLĀGIA, BIR SEE					
FALLĀJAH, BIʔR	WLL	32 19 N	14 56 E	51908	
FALLĀḤ, BIʔR AL	CTN	31 54 N	20 24 E	51905	
FALLĀḤ, HANSHĪR AL	RUIN	32 03 N	12 58 E	51907	
FALLĀJAH, BIʔR	WLL	32 19 N	14 56 E	51908	
FALLĀQ, KAHF AL	MT	32 07 N	12 47 E	51907	
FALLĀQ, WĀDĪ AL	WAD	32 06 N	12 48 E	51907	
FALLĀQAH, QĀRAT AL	HLL	29 09 N	21 35 E	51902	
FALQ, QĀRAT	HLL	29 02 N	15 51 E	51908	
FALQAᵍ, QĀRAT SEE FALQ, QĀRAT	HLL	29 02 N	15 51 E	51908	
FALQĀN, WĀDĪ SEE FULAYQĀN, WĀDĪ	WAD	32 40 N	23 57 E	51906	
FALQŪM, ABYĀR	CTN	32 48 N	21 39 E	51901	
FALŪ, WĀDĪ AL SEE FILW, WĀDĪ AL	WAD	32 55 N	22 05 E	51906	
FALUQI SEE FALQ, QĀRAT	HLL	29 02 N	15 51 E	51908	
FAM AL BAQARAH, WĀDĪ	WAD	31 46 N	10 54 E	51907	
FAM AR RAWḌAH, WĀDĪ	WAD	31 49 N	10 54 E	51907	
FAM AṬ ṬARĪQ, SABKHAT	SBKH	32 04 N	15 13 E	51908	
FAM KUᵍAYFĪ, KHASHM	* MT	31 59 N	12 10 E	51907	
FAM KUᵍAYFĪ, WĀDĪ	* WAD	31 59 N	12 12 E	51907	
FAML, QĀRAT AL	* HLL	30 45 N	20 05 E	51902	
FAMM AL BAQARAH, WĀDĪ SEE					
FAM AL BAQARAH, WĀDĪ	WAD	31 46 N	10 54 E	51907	
FAMM AR RAWḌAH, WĀDĪ SEE					
FAM AR RAWḌAH, WĀDĪ	WAD	31 49 N	10 54 E	51907	
FAMM AṬ ṬARĪQ, SABKHAT SEE					
FAM AṬ ṬARĪQ, SABKHAT	SBKH	32 04 N	15 13 E	51908	
FAMM NĪNAH SEE FAM NĪNAH	WAD	30 13 N	15 24 E	51908	
FAM NĪNAH	WAD	30 13 N	15 24 E	51908	
FĀMS, GHAWṬ SEE FĀNIS, GHAWṬ	CULT	32 44 N	21 00 E	51901	
FANĀSH, GHAWṬ	CULT	32 39 N	21 04 E	51901	
FANĀSH, GHAWṬ	CULT	32 40 N	21 03 E	51901	
FANĀSH, SĪRAT	RUIN	32 40 N	21 03 E	51901	
FANDI, SUANI EL SEE					
AFANDĪ, SAWĀNĪ AL	WLL	32 47 N	13 03 E	51910	
FANDĪS, QĀRAT AL	HLL	29 35 N	21 46 E	51902	
FANGA, BIR SEE FĀNIQAH, BIʔR	WLL	31 15 N	15 53 E	51908	
FANGAH, BIʔR SEE FĀNIQAH, BIʔR	WLL	31 15 N	15 53 E	51908	
FANGAH, QARĀRAT SEE					
FĀNIQAH, QARĀRAT	DPR	31 14 N	15 53 E	51908	
FANGAH, SĀNIYAT SEE					
FANQAH, SĀNIYAT	WLL	30 53 N	17 44 E	51902	
FĀNIQAH, BIʔR	WLL	31 15 N	15 53 E	51908	
FĀNIQAH, QARĀRAT	DPR	31 14 N	15 53 E	51908	
FĀNIS, GHAWṬ	CULT	32 44 N	21 00 E	51901	
FANNAH, WĀDĪ	WAD	30 55 N	17 44 E	51902	
FANNŪKAH, GŪR	HLL	29 13 N	15 47 E	51908	
FANNŪKAH, WĀDĪ	WAD	29 11 N	15 46 E	51908	
FANQAH, SĀNIYAT	WLL	30 53 N	17 44 E	51902	
FANSHAH, BIʔR AL	WLL	30 42 N	20 39 E	51902	
FANṬĀZĪ, BIʔR AL	WLL	30 47 N	20 13 E	51902	

APPROVED FOR RELEASE: 2007/02/20: CIA-RDP01-00707R000200060002-9

APPROVED FOR RELEASE: 2007/02/20: CIA-RDP01-00707R000200060002-9

FANTÁZI, GÁRAET EL- SEE				
FINJĀZĪ, QAR'AT AL	DPR	26 14 N	17 21 E	51908
FANTAZI, GARET EL SEE				
FINTĀZĪ, QĀRAT AL	HLL	26 15 N	17 20 E	51908
FANJĀZĪYAH, SĀNIYAT AL	WLL	31 32 N	20 07 E	51905
FANJĪRAH, JABBĀNAT AL	CMTY	32 19 N	20 29 E	51905
FAQAR, GHUWAYT AL SEE				
FAQR, GHUWAYJ AL	CULT	32 42 N	21 28 E	51901
FAQHĪYAH, WĀDĪ AL	WAD	32 28 N	21 29 E	51901
FAQĪ, HAQFAT AL	CTN	32 19 N	21 31 E	51901
FAQĪH, BIŻR AL	WLL	30 26 N	19 56 E	51902
FAQĪH 'ABD AL QĀDIR, BIŻR AL	CTN	31 51 N	24 59 E	51906
FAQĪ NAŞR, ABYĀR AL	WLLS	31 50 N	20 08 E	51905
FAQĪQ, WĀDĪ	WAD	30 35 N	13 33 E	51907
FAQĪR, 'AYN AL	SPNG	32 45 N	22 16 E	51906
FAQĪ RABAH, JABBĀNAT AL	CMTY	32 19 N	20 23 E	51905
FAQĪRAH, WĀDĪ AL	WAD	32 15 N	12 37 E	51907
FAQĪRAH ISLĪMAH, RAŻS AL	HLL	32 30 N	12 54 E	51910
FAQĪRAH SADĪNAH, JABBĀNAT AL	CMTY	30 12 N	14 31 E	51907
FAQĪRAT AL QAL'AH	SHRN	31 55 N	11 39 E	51907
FAQĪRAT SADĪNAH, JABBĀNAT AL SEE				
FAQĪRAH SADĪNAH, JABBĀNAT AL	CMTY	30 12 N	14 31 E	51907
FAQĪYAH, SĪRAT AL	RUIN	32 37 N	21 29 E	51901
FAQR, BIŻR AL	WLL	28 59 N	15 48 E	51908
FAQR, GHUWAYJ AL	CULT	32 42 N	21 28 E	51901
FAQR, 'URQŪB AL	HLLS	29 15 N	21 05 E	51902
FAR, GÁRAA EL SEE				
QAR'AH, GHAWJ AL	DPR	31 41 N	24 59 E	51906
FAŻR, QAR'AT AL SEE				
QAR'AH, GHAWJ AL	DPR	31 41 N	24 59 E	51906
FAR', WĀDĪ AL	WAD	32 12 N	21 36 E	51901
FARA', WĀDĪ AL SEE FAR', WĀDĪ AL	WAD	32 12 N	21 36 E	51901
FARĀFĪJ, RAŻS AL	HLL	32 03 N	13 45 E	51903
FARĀFĪJ, RUŻŪS AL	HLLS	32 04 N	13 46 E	51903
FARAH, WĀDĪ SEE FARAJ, WĀDĪ	WAD	31 56 N	14 27 E	51900
FARAJ, HANSHĪR	RUIN	32 00 N	12 53 E	51907
FARAJ, WĀDĪ	WAD	31 56 N	14 27 E	51900
FARAJ ABŪ JUJAYLAH, BIŻR	WLL	32 42 N	13 52 E	51903
FARAJ AJ JAYYĀR, ABYĀR	WLLS	30 14 N	19 12 E	51902
FARAJ BŪ NASYŪHĀ, BIŻR	CTN	31 55 N	24 32 E	51906
FARAJ BŪ NISYŪHĀ, BIŻR SEE				
FARAJ BŪ NASYŪHĀ, BIŻR	CTN	31 55 N	24 32 E	51906
FARANZAH, 'AYN	SPNG	32 45 N	22 15 E	51906
FARĀQIS SEE AL FARĀQĪS	HLLS	31 33 N	20 27 E	51905
FARĀQĪS 'ADWĀN	LCTY	31 44 N	21 09 E	51905
FARĀQĪS 'ADWĀN	LCTY	31 49 N	21 10 E	51900
FARĀQĪS, MĀJIN AL	CTN	31 49 N	21 21 E	51901
FARĀQĪS, MINJAQAT AL	LCTY	32 22 N	22 05 E	51906
FARĀQĪS 'UDWĀN SEE				
FARĀQĪS 'ADWĀN	LCTY	31 44 N	21 09 E	51905
FARĀRĀT, HANSHĪR AL	RUIN	32 14 N	13 18 E	51907
FARAS, 'AYN AL	SPNG	30 08 N	9 30 E	51907
FARAS, BIŻR AL	CTN	31 56 N	23 47 E	51906
FARAS, HANSHĪR AL	RUIN	32 01 N	12 52 E	51907
FARAS, JIBĀL AL	HLLS	31 45 N	11 09 E	51907
FARAS, QARĀRAT AL	DPR	29 54 N	17 38 E	51902
FARAS, QARĀRAT AL	DPR	30 15 N	19 00 E	51902
FARAS, QARĀRAT AL	DPR	30 50 N	20 26 E	51902
FARAS, QAR'AT	DPR	30 17 N	10 38 E	51907
FARAS, QUWAYRĀT AL	HLLS	24 54 N	17 10 E	51909
FARAS, SHU'BAT AL	WAD	31 50 N	11 14 E	51907
FARAS, 'URQŪB	SPUR	32 07 N	13 14 E	51907
FARAS, WĀDĪ	WAD	29 04 N	16 23 E	51908
FARAS, WĀDĪ	WAD	30 48 N	16 41 E	51902
FARAS, WĀDĪ	WAD	31 17 N	13 33 E	51907
FAR'ĀS, WĀDĪ	WAD	32 47 N	21 31 E	51901
FARAS, WĀDĪ AL	WAD	32 01 N	12 51 E	51907

APPROVED FOR RELEASE: 2007/02/20: CIA-RDP01-00707R000200060002-9

APPROVED FOR RELEASE: 2007/02/20: CIA-RDP01-00707R000200060002-9

FARAS, WĀDĪ AL SEE FARAJ, WĀDĪ	WAD	31 56 N	14 27 E	51900
FARASH ASH SHINNAH SEE				
FARSH ASH SHANNAH	LCTY	32 02 N	12 26 E	51907
FARĀSH UMM AN NAʿĀJ SEE				
FARĀSH UMM AN NIʿĀJ	LCTY	32 01 N	13 28 E	51903
FARĀSH UMM AN NAʿĀM	LCTY	31 59 N	13 29 E	51903
FARĀSH UMM AN NAʿĀN SEE				
FARĀSH UMM AN NAʿĀM	LCTY	31 59 N	13 29 E	51903
FARĀSH UMM AN NIʿĀJ	LCTY	32 01 N	13 28 E	51903
FARAYYĀ, ʿAQIRAT AL SEE				
FURAYYAH, ʿAQĪRAT AL	DPR	30 57 N	21 35 E	51902
FARD, ʿARQŪB SEE FARAS, ʿURQŪB	SPUR	32 07 N	13 14 E	51907
FĀREGH, GABR EL- SEE				
FĀRIGH, QABR AL	TMB	32 36 N	22 03 E	51906
FAREGH, UADI EL SEE				
FĀRIGH, WĀDĪ AL	WAD	24 45 N	16 50 E	51909
FAREGH, UADI EL SEE				
FĀRIGH, WĀDĪ AL	WAD	29 06 N	21 15 E	51902
FAREGH, UADI EL SEE				
FĀRIGH, WĀDĪ AL	WAD	29 59 N	19 25 E	51902
FĀREGH, UADI EL- SEE				
FĀRIGH, WĀDĪ AL	WAD	27 23 N	22 12 E	51902
FARGIÁN, BIR SEE KHALLAT FARJAN	WLL	32 48 N	13 13 E	51910
FÀRHA, SCETÌB SEE FARḤAH, WĀDĪ	WAD	31 23 N	14 15 E	51903
FARḤAH, WĀDĪ	WAD	31 23 N	14 15 E	51903
FARḤĀT, BIʾR	CTN	31 49 N	24 37 E	51906
FARḤÀT, GABR SEE FARḤĀT, QABR	TMB	31 29 N	24 23 E	51906
FARḤĀT, GRARET SEE				
FARḤĀT, QARĀRAT	DPR	28 17 N	14 24 E	51909
FARḤĀT, MANSHĪR	RUIN	32 13 N	13 17 E	51907
FARḤĀT, MAQFAT	CAVE	31 49 N	24 18 E	51906
FARḤĀT, QABR	TMB	31 29 N	24 23 E	51906
FARḤĀT, QARĀRAT	DPR	28 17 N	14 24 E	51909
FARḤĀT BŪ ʿISHRĪN, BIʾR	CTN	31 52 N	24 37 E	51906
FARHŪD, RAʾS SEE FURHŪD, RAʾS	HLL	31 49 N	20 00 E	51905

FARĪD, BIʾR AL	WLL	32 02 N	11 40 E	51907
FARĪD, KASY AL	SPNG	32 01 N	11 54 E	51907
FARĪD, QAWZ AL	HLL	24 50 N	17 06 E	51909
FARĪD, QŪR AL	HLLS	25 11 N	18 46 E	51909
FARĪD, ʿUYŪN AL	SPNG	32 00 N	11 54 E	51907
FARĪD, WĀDĪ AL	WAD	32 02 N	11 55 E	51907
FĀRIGH, NAʿJIN AL SEE				
MUNAYSH, NAʿJAN AL	WLL	30 11 N	20 08 E	51902
FĀRIGH, QABR AL	TMB	32 36 N	22 03 E	51906
FĀRIGH, WĀDĪ AL	WAD	24 45 N	16 50 E	51909
FĀRIGH, WĀDĪ AL	WAD	27 23 N	22 12 E	51902
FĀRIGH, WĀDĪ AL	WAD	29 05 N	21 15 E	51902
FĀRIGH, WĀDĪ AL	WAD	29 59 N	19 25 E	51902
FARĪʿĪN, ABYĀR	CTN	32 24 N	20 51 E	51901
FARĪKH, BIʾR AL SEE				
FURAYKH, BIʾR AL	CTN	31 48 N	25 02 E	51906
FARĪKH, BIʾR AL SEE				
FURAYKH, BIʾR AL	CTN	32 13 N	22 12 E	51906
FARĪKH, SHAJĪB AL SEE				
FURAYKH, SHAJĪB AL	WAD	32 02 N	20 56 E	51901
FARĪKH, WĀDĪ AL SEE				
FURAYKH, WĀDĪ AL	WAD	31 48 N	25 04 E	51906
FARĪKH, WĀDĪ AL SEE				
FURAYKH, WĀDĪ AL	WAD	31 58 N	21 03 E	51901
FARĪKH, WĀDĪ AL SEE				
FURAYKH, WĀDĪ AL	WAD	32 14 N	23 11 E	51906
FĀRIQ, WĀDĪ AL	WAD	32 02 N	13 22 E	51907
FARĪSAH, QARĀRAT AL SEE				
FURAYSAH, QARĀRAT AL	DPR	29 34 N	17 18 E	51902
FARĪSH, WĀDĪ AL SEE				
FURAYSH, WĀDĪ AL	WAD	32 39 N	22 14 E	51906
FARĪYAH, ʿAQĪRAT AL SEE				
FURAYYAH, ʿAQĪRAT AL	DPR	30 57 N	21 35 E	51902
FARJĀN, ʿAQĪRAT AL	DPR	32 15 N	22 36 E	51906
FARJĀN, BIʾR	WLL	29 00 N	15 41 E	51908

APPROVED FOR RELEASE: 2007/02/20: CIA-RDP01-00707R000200060002-9

APPROVED FOR RELEASE: 2007/02/20: CIA-RDP01-00707R000200060002-9

FARJĀN, BIʾR	CTN	32 16 N	22 37 E	51906
FARJĀN, BIʾR SEE KHALLAT FARJĀN	WLL	32 48 N	13 13 E	51910
FARJĀN, FASQĪYAT AL	RSV	32 02 N	14 23 E	51908
FARJĀN, QABĪLAT	TRB	32 25 N	14 24 E	51908
FARJĀN, QABĪLAT	TRB	32 29 N	14 37 E	51908
FARJĀN, QABĪLAT AL	TRB	32 08 N	13 34 E	51903
FARJĀN, QULAYB	HLL	28 58 N	15 38 E	51908
FARJĀN, WĀDĪ AL	WAD	32 23 N	13 52 E	51903
FARJĀNĪ, DŪR AL	HLLS	28 12 N	16 12 E	51908
FARJĀNĪ, JĀNIʿ AL	HSQE	32 34 N	13 57 E	51903
FARJĀNĪ, QARĀRAT AL	DPR	28 10 N	16 12 E	51908
FARJĀNĪ, WĀDĪ AL	WAD	28 12 N	16 22 E	51908
FARJĀNĪ AS SAMĪN, BIʾR AL	WLL	32 22 N	21 23 E	51901
FARJĀNĪYAH, BIJR AL	WLL	31 08 N	16 14 E	51902
FARJŪFAH, WĀDĪ AL	WAD	31 44 N	13 55 E	51903
FARJŪTAH, WĀDĪ AL SEE				
FARJŪFAH, WĀDĪ AL	WAD	31 44 N	13 55 E	51903
FARO, PUNTA DEL SEE				
SĪDĪ KHURAYBĪSH, RAʾS	PT	32 08 N	20 04 E	51905
FARROUD SEE FARRUD	OILF	29 15 N	18 05 E	51902
FARRUD	* OILF	29 15 N	18 05 E	51902
FARRŪKH, WĀDĪ	WAD	32 34 N	22 33 E	51906
FARSALLAH, MAʿJAN SEE				
FIRSILLAH, ʿAYN	SPNG	32 42 N	22 16 E	51906
FARSĀN, SĪRAT AL SEE				
FURSĀN, SĪRAT AL	RUIN	32 15 N	20 18 E	51905
FARSAJJĀ SEE FAṢĀTAH	PPL	31 52 N	11 23 E	51907
FARSH, MINJAQAT AL	LCTY	32 40 N	22 06 E	51906
FARSH ASH SHANNAH	LCTY	32 02 N	12 26 E	51907
FARSHAT AL HABISAH SEE				
FARSHAT AL JUBAYSAH	LCTY	32 05 N	12 25 E	51907
FARSHAT AL JABĪSAH SEE				
FARSHAT AL JUBAYSAH	LCTY	32 05 N	12 25 E	51907
FARSHAT AL JUBAYSAH	LCTY	32 05 N	12 25 E	51907
FARSHAT AN NAQĀR SEE				
FARSHAT AN NIQĀR	LCTY	32 00 N	11 18 E	51907
FARSHAT AN NIQĀR	LCTY	32 00 N	11 18 E	51907
FARSHAT AS SABJAH	AREA	31 57 N	11 42 E	51907
FARSHĀT NAQĀR SEE FARSHĀT NIQĀR	WAD	32 27 N	21 45 E	51901
FARSHĀT NIQĀR	WAD	32 27 N	21 45 E	51901
FARSILLAH SEE FIRSILLAH	LCTY	32 42 N	22 16 E	51906
FARSILLAH, ʿUŪN SEE				
FIRSILLAH, ʿAYN	SPNG	32 42 N	22 16 E	51906
FÁRUA SEE FARWAH	HLL	32 21 N	20 41 E	51901
FÀRUA SEE MAKHBAZ, RAʾS AL	PEN	33 06 N	11 45 E	51904
FARUA, UÀDI SEE FARWAH, WĀDĪ	WAD	32 46 N	21 10 E	51901
FARŪTAH, KHASHM	* PROM	30 52 N	13 12 E	51907
FARŪTAN, WĀDĪ	* WAD	31 00 N	13 25 E	51907
FARZŪGHAH	PPL	32 30 N	20 42 E	51901
FARZŪGHAH, MUDĪRĪYAT	ADMD	32 30 N	20 42 E	51901
FARZUGHAN SEE FARZŪGHAH	PPL	32 30 N	20 42 E	51901
FARWAH	PPL	33 06 N	11 44 E	51904
FARWAH	HLL	32 21 N	20 41 E	51901
FARWAH SEE MAKHBAZ, RAʾS AL	PEN	33 06 N	11 45 E	51904
FARWAH, GHAWJ	DPR	32 13 N	20 55 E	51901
FARWAH, WĀDĪ	WAD	32 46 N	21 10 E	51901
FAʾS, WĀDĪ	WAD	32 51 N	22 13 E	51906
FASĀJ BIN ʿAMMĀR, BIJR	WLL	32 53 N	11 56 E	51904
FĀSĀT	LCTY	32 08 N	12 33 E	51907
FĀSĀT, ʿAYN	SPNG	32 09 N	12 33 E	51907
FĀSĀT, WĀDĪ	WAD	32 10 N	12 34 E	51907
FAṢĀTAH	PPL	31 52 N	11 23 E	51907
FAṢĀTAH, SĀNIYAT	WLL	31 51 N	11 24 E	51907
FAṢĀTAH, WĀDĪ	WAD	31 53 N	11 25 E	51907
FAṢĀTAN SEE FAṢĀTAH	PPL	31 52 N	11 23 E	51907
FASCHIA, MAGEN SEE				
FASQĪYAH, MĀJIN	CTN	31 50 N	12 42 E	51907

APPROVED FOR RELEASE: 2007/02/20: CIA-RDP01-00707R000200060002-9

APPROVED FOR RELEASE: 2007/02/20: CIA-RDP01-00707R000200060002-9

FASCHIA, UADI SEE FASHYAH, WĀDĪ	WAD	31 55 N	12 41 E	51907
FASCHIET EL-HABS SEE				
FASQĪYAT AL ḪABS	RUIN	31 47 N	14 20 E	51903
FASGĪYAH, ASH'ĀB AL SEE				
FASQĪYAH, SHI'ĀB AL	WAD	31 59 N	14 52 E	51908
FĀSHAH, BIŶR AL SEE				
FĀSHSHAH, BIŶR AL	CTN	32 09 N	23 22 E	51906
FASHĪNŪ, BIŶR AL	CTN	32 26 N	20 52 E	51901
FASHLŪM, MUSTASHFĀ	HSP	32 53 N	13 12 E	51910
FĀSHSHAH, BIŶR AL	CTN	32 09 N	23 22 E	51906
FASHSHĪNŪ, BIŶR AL SEE				
FASHĪNŪ, BIŶR AL	CTN	32 26 N	20 52 E	51901
FĀSH SULAYMĀN, BIŶR	CTN	32 40 N	22 47 E	51906
FĀSH SUTAYMĀN, BIŶR SEE				
FĀSH SULAYMĀN, BIŶR	CTN	32 40 N	22 47 E	51906
FASHYAH, WĀDĪ *	WAD	31 55 N	12 41 E	51907
FĀṢIL, BIŶR AL	WLL	32 04 N	13 24 E	51900
FAṢĪL, RAŶS AL	HLL	32 24 N	12 54 E	51910
FASKĪYAH, AMĀJIN AL SEE				
FASQĪYAH, MĀJIN AL	CTN	30 44 N	17 55 E	51902
FASQĪYAH, MĀJIN	CTN	31 50 N	12 42 E	51907
FASQĪYAH, SHI'ĀB AL	WAD	31 59 N	14 52 E	51908
FASQĪYAH, ASH'ĀB AL SEE				
FASQĪYAH, SHI'ĀB AL	WAD	31 59 N	14 52 E	51908
FASQĪYAH, MĀJIN AL	CTN	30 44 N	17 55 E	51902
FASQĪYAT AL ḪABS	RUIN	31 47 N	14 20 E	51903
FASSĀNŪ, KĀF SEE FASSĀNŪ, KĀF	MT	31 15 N	12 43 E	51907
FASSĀNŪ, KĀF	MT	31 15 N	12 43 E	51907
FASSĀNŪ, WĀDĪ	WAD	31 16 N	12 46 E	51907
FASSATO SEE FASSĀJŪ	LCTY	31 50 N	12 05 E	51907
FASSĀJŪ	LCTY	31 50 N	12 05 E	51907
FĀT, WĀDĪ AL	WAD	29 43 N	14 19 E	51907
FATĀḤLĪYAH, BIŶR AL SEE				
FATḤALĪYAH, BIŶR AL	WLL	32 37 N	12 27 E	51904
FATĀŶIḤ, MINJAQAT AL	LCTY	32 42 N	22 41 E	51906
FAJĀŶIM, 'AYN AL	SPNG	30 10 N	18 55 E	51902
FATĀIM, GUR EL- SEE				
FAJĀŶIM, QŪR AL	HLLS	29 24 N	15 06 E	51908
FAJĀŶIM, QARĀRAT AL	DPR	30 06 N	18 15 E	51902
FAJĀŶIM, QŪR AL	HLLS	29 24 N	15 06 E	51908
FAJĀŶIM, THIMĀD AL	WTRH	30 06 N	18 15 E	51902
FATAIN, TMED EL SEE				
FAJĀŶIM, THIMĀD AL	WTRH	30 06 N	18 15 E	51902
FAJĀŶS, WĀDĪ AL SEE FAJS, WĀDĪ AL	WAD	31 02 N	11 54 E	51907
FAJĀYIM, ATHMĀD AL SEE				
FAJĀŶIM, THIMĀD AL	WTRH	30 06 N	18 15 E	51902
FATĀYAḤ, MANJAQAT AL SEE				
FATĀŶIḤ, MINJAQAT AL	LCTY	32 42 N	22 41 E	51906
FAJĀYIM, QARĀRAT AL SEE				
FAJĀŶIM, QARĀRAT AL	DPR	30 06 N	18 15 E	51902
FATH, MUDAYWAR SEE				
FATḤ, MUDAYWIR	HLL	32 09 N	22 43 E	51906
FATḤ, MUDAYWIR	HLL	32 09 N	22 43 E	51906
FATḤ, WĀDĪ	WAD	31 35 N	20 39 E	51905
FATḤALĪYAH, BIŶR AL	WLL	32 37 N	12 27 E	51904
FATḤALĪYAH, BIŶR AL	WLL	32 40 N	12 28 E	51904
FATḤĀN, WĀDĪ	WAD	32 32 N	21 39 E	51901
FATIA, BIR EL SEE				
FĀTĪYAH, BIŶR AL	WLL	29 24 N	14 12 E	51907
FATĪL, 'URAYQĀT AL	DUNE	32 23 N	12 10 E	51904
FATĪLAH	LCTY	31 56 N	20 28 E	51905
FATĪLAH, JABBĀNAT	CMTY	31 55 N	20 27 E	51905
FATĪLAH, SĪRAT	RUIN	31 55 N	20 30 E	51905
FATĪLAH, WĀDĪ	WAD	31 55 N	20 27 E	51905
FATĪLĪYAH, WĀDĪ SEE				
FATĪLAH, WĀDĪ	WAD	31 55 N	20 27 E	51905
FATĪLĪYAH, WĀDĪ AL SEE				
FATĪNĪLĪYAH, WĀDĪ AL	WAD	32 47 N	21 24 E	51901

APPROVED FOR RELEASE: 2007/02/20: CIA-RDP01-00707R000200060002-9

APPROVED FOR RELEASE: 2007/02/20: CIA-RDP01-00707R000200060002-9

FĀJIMAH, BIʾR	CTN	31 35 N	20 35 E	51905
FĀJIMAH, BIʾR	WLL	32 32 N	23 00 E	51906
FĀJIMAH, BIʾR	WLL	32 42 N	12 13 E	51904
FĀJIMAH, BIʾR AL	CTN	32 05 N	22 13 E	51906
FĀJIMAH, QABR	TMB	31 32 N	24 21 E	51906
FĀJIMĪ, BIʾR AL	CTN	31 57 N	20 22 E	51905
FATIMIA, BIR EL SEE				
FUJAYMĪYAH, BIʾR AL	WLL	30 22 N	15 34 E	51908
FATIMIA, BIR EL- SEE				
FĀJIMĪYAH, BIʾR AL	WLL	31 24 N	15 18 E	51908
FĀJIIMĪYAH, BIʾR AL SEE				
FUJAYMĪYAH, BIʾR AL	WLL	30 22 N	15 34 E	51908
FĀJIIMĪYAH, BIʾR AL	WLL	31 24 N	15 18 E	51908
FĀTIMYŪ, BIʾR SEE				
FĀJIMĪYAH, BIʾR AL	WLL	31 24 N	15 18 E	51908
FATĪNĪLĪYAH, WĀDĪ AL	WAD	32 47 N	21 24 E	51901
FĀJINIS, GHAWJ	CULT	32 18 N	20 17 E	51905
FĀJINIS, SĪRAT	RUIN	32 18 N	20 19 E	51905
FAJIS, WĀDĪ	* WAD	32 25 N	21 41 E	51901
FAJISH, WĀDĪ SEE FAJIS, WĀDĪ	WAD	32 25 N	21 41 E	51901
FĀTĪYAH, BIʾR AL	WLL	29 24 N	14 12 E	51907
FATMA, BIR EL SEE				
FĀJIMAH, BIʾR AL	CTN	32 05 N	22 13 E	51906
FATMA, GABR SEE FĀJIMAH, QABR	TMB	31 32 N	24 21 E	51906
FĀJMAH, BIʾR SEE FĀJIMAH, BIʾR	WLL	32 42 N	12 13 E	51904
FAJMĀN	RUIN	31 50 N	11 43 E	51907
FAJMĀN, BIʾR AL	WLL	31 49 N	14 06 E	51903
FAJMĀN, QABĪLAT	TRB	31 50 N	14 08 E	51903
FAJNĀS, MAʿJAN	WLL	32 32 N	21 46 E	51901
FAJNĀS, WĀDĪ	WAD	32 30 N	21 47 E	51901
FATNIS SEE FĀJINIS, SĪRAT	RUIN	32 18 N	20 19 E	51905
FATNIS, GOT SEE FĀJINIS, GHAWJ	CULT	32 18 N	20 17 E	51905
FĀTNIS, SĪRAT SEE FĀJINIS, SĪRAT	RUIN	32 18 N	20 19 E	51905
FAJS, WĀDĪ AL	WAD	31 02 N	11 54 E	51907

FATTA, DOR EL SEE FAJJAH, DŪR AL	HLLS	25 50 N	16 46 E	51909
FATTA, GARET EL- SEE				
FAJJAH, QĀRAT AL	HLL	25 48 N	16 50 E	51909
FAJJAH, DŪR AL	HLLS	25 50 N	16 46 E	51909
FATTĀH, GHAWJ	DPR	31 09 N	20 39 E	51905
FAJJAH, QĀRAT AL	HLL	25 48 N	16 50 E	51909
FATTŪLAT AL KALB, ĀTHĀR	RUIN	32 33 N	13 47 E	51903
FATTŪRĪYAT KHAWĀBIʾ	HSE	32 33 N	20 51 E	51901
FAʿŪDĪYAH, JARBĀNAT AL	CNTY	32 07 N	20 17 E	51905
FAUWARAH, ʿAYN AL SEE				
FAWWĀRAH, ʿAYN AL	SPNG	32 43 N	20 58 E	51901
FAUZA EL-HANIA SEE				
FAWZ AL HANĪYAH	HLL	31 17 N	10 59 E	51907
FAWA, JĀNIʿ AL SEE				
AFWĀJ, JĀNIʿ AL	MSOE	32 45 N	12 44 E	51904
FAWĀʾIZ, RAJS AL	HLL	32 32 N	14 10 E	51903
FAWĀKHIR, DŪR AL	HLLS	30 05 N	20 47 E	51902
FAWĀKHIR, HUSAYYĀT AL	WLLS	29 57 N	21 12 E	51902
FAWĀKHIR, QĀRAT AL	HLL	26 08 N	17 45 E	51909
FAWĀKHIR, SĀNIYAT AL	WLL	26 05 N	17 45 E	51909
FAWĀRIS, ABYĀR AL	CTN	32 19 N	20 23 E	51905
FAWĀTĪR, MADRASAT AL	SCH	32 27 N	14 34 E	51908
FAWĀZIʿ, WĀDĪ AL	WAD	32 18 N	14 35 E	51908
FAWWĀRAH, ʿAYN AL	SPNG	32 43 N	20 58 E	51901
FAWZ AL HANĪYAH	HLL	31 17 N	10 59 E	51907
FAYĀL, ZAHR SEE AFYĀL, ZAHR	HLLS	32 00 N	24 00 E	51906
FAYD, GHAWT AL SEE				
FĀʾID, GHAWJ AL	DPR	32 32 N	21 52 E	51901
FAYDĪ, WĀDĪ AL	WAD	32 05 N	14 23 E	51908
FAYIDAH, WĀDĪ SEE FĀʾIDAH, WĀDĪ	WAD	31 58 N	10 42 E	51900
FAYNĪ, WĀDĪ AL	WAD	31 43 N	11 50 E	51907
FAYSAL, WĀDĪ	WAD	31 34 N	12 44 E	51907
FAYSALĀN	PPL	32 06 N	13 01 E	51907
FAYSALĪ, WĀDĪ AL	WAD	31 57 N	11 22 E	51907

APPROVED FOR RELEASE: 2007/02/20: CIA-RDP01-00707R000200060002-9

APPROVED FOR RELEASE: 2007/02/20: CIA-RDP01-00707R000200060002-9

FAYSHŪRAH, RAʾS	HLL	32 14 N	13 01 E	51907
FAYTAḤ, ḤAṬĪYAT AL	DPR	29 35 N	22 15 E	51902
FAYŪT SEE FEUET	SPNG	24 58 N	10 05 E	51909
FĀZAH, SĪRAT	RUIN	32 43 N	21 29 E	51901
FAẒĀWIẒAH, QABĪLAT AL	TRB	32 31 N	14 21 E	51903
FĀZZA, BAHĀR EL- SEE				
FĀZZAH, BAḤR AL	LK	29 40 N	24 50 E	51906
FĀZZAH, BAḤR AL	LK	29 40 N	24 50 E	51906
FAZZAH, BIRKET SEE				
ʿARRĀSHĪYAH, BAḤR AL	LKI	29 36 N	24 51 E	51900
FAZZĀN (ARABIC),				
FEZZAN (CONVENTIONAL)	RGN	26 00 N	14 00 E	51900
FAZZAN, JABAL SEE				
ḤASĀWINAH, JABAL AL	MT	28 15 N	14 00 E	51909
FAZZĀN, KHURMAT	PASS	28 34 N	17 26 E	51908
FAZZĀN, KHURMAT	PASS	29 09 N	17 16 E	51908
FAZZĀN, ṬARĪQ	TRL	30 14 N	13 06 E	51907
FAZZĀN, ʿURQŪB	RDGE	31 22 N	13 02 E	51907
FCHĒNI, BIR SEE FUKAYNĪ, BIʾR	WLL	32 09 N	12 05 E	51907
FED, GOT EL- SEE				
FĀʾID, GHAWṬ AL	DPR	32 32 N	21 52 E	51901
FEG, DAHAR EL- SEE				
GHABAḤ, ẒAHR AL	HLL	32 27 N	22 17 E	51906
FEGʾ, UĀDI EL- SEE				
FAJJ, WĀDĪ AL	WAD	32 06 N	20 21 E	51905
FEGʾ, UĀDI EL- SEE				
GHABAḤ, WĀDĪ AL	WAD	32 20 N	22 17 E	51906
FEHĒD EL-ĀSUED, UDĒI EL- SEE				
FUHAYD AL ASWAD, WUDAYY AL	WAD	28 39 N	15 05 E	51908
FEHĒD EL-ULĒD, UDĒI EL- SEE				
FUHAYD AL WULAYD, WUDAYY AL	WAD	28 40 N	15 05 E	51908
FEHEID, BIR EL SEE				
FUHAYD, BIʾR AL	CTN	30 56 N	20 35 E	51900
FEÌAL, DAHĀR SEE AFYĀL, ẒAHR	HLLS	32 00 N	24 00 E	51906
FĒISAL, UĀDI SEE FAYṢAL, WĀDĪ	WAD	31 34 N	12 44 E	51907
FELLĀGIA, BIR SEE FALLĀJAH, BIʾR	WLL	32 19 N	14 56 E	51908
FELLĀGĀ, GĀRET EL- SEE				
FALLĀQAH, QĀRAT AL	HLL	29 09 N	21 35 E	51902
FELSET EL-NEHĒR SEE				
FULAYSAT AL MUHAYR	HLL	31 47 N	13 16 E	51907
FELU, WADI EL- SEE FILW, WĀDĪ AL	WAD	32 55 N	22 05 E	51906
FENSCIA, BIR EL SEE				
FANSHAH, BIIR AL	WLL	30 42 N	20 39 E	51902
FENDĪS, GĀRET EL SEE				
FANDĪS, QĀRAT AL	HLL	29 35 N	21 46 E	51902
FENNĒH, ḤAṬIYAT AL	DPR	29 18 N	22 12 E	51902
FENNES SEE FĀNIS, GHAWṬ	CULT	32 44 N	21 00 E	51901
FERGIAN, BIR SEE FARJĀN, BIʾR	WLL	29 00 N	15 41 E	51908
FERGIĀN, BIR SEE KHALLAT FARJĀN	WLL	32 48 N	13 13 E	51910
FERGIĀN, GLEB SEE FARJĀN, QULAYB	HLL	28 58 N	15 38 E	51908
FERGIÀN, UĀDI EL- SEE				
FARJĀN, WĀDĪ AL	WAD	32 23 N	13 52 E	51903
FERGIĀNI, DOR EL- SEE				
FARJĀNĪ, DŪR AL	HLLS	28 12 N	16 12 E	51908
FERGIĀNI, GRĀRET EL- SEE				
FARJĀNĪ, QARĀRAT AL	DPR	28 10 N	16 12 E	51908
FERGIĀNI, UĀDI EL- SEE				
FARJĀNĪ, WĀDĪ AL	WAD	28 12 N	16 22 E	51908
FERGIANĪA, BIR EL- SEE				
FARJĀNĪYAH, BIʾR AL	WLL	31 08 N	16 14 E	51902
FERGIÀNI ES-SMIN, BIR EL- SEE				
FARJĀNĪ AS SAMĪN, BIIR AL	WLL	32 22 N	21 23 E	51901
FERĪD, GOZ EL- SEE				
FARĪD, QAWZ AL	HLL	24 50 N	17 06 E	51909
FERID, GUR EL SEE FARĪD, QŪR AL	HLLS	25 11 N	18 46 E	51909
FERSÈLLA, MÀATEN SEE				
FIRSILLAH, ʿAYN	SPNG	32 42 N	22 16 E	51906
FERSÈLLU SEE FIRSILLAH, ʿAYN	SPNG	32 42 N	22 16 E	51906
FERUA SEE MAKHBAZ, RAʾS AL	PEN	33 06 N	11 45 E	51904

APPROVED FOR RELEASE: 2007/02/20: CIA-RDP01-00707R000200060002-9

APPROVED FOR RELEASE: 2007/02/20: CIA-RDP01-00707R000200060002-9

FESSÁNO, CAF SEE					
FASSĀNŪ, KĀF		MT	31 15 N	12 43 E	51907
FESSÁNO, UÀDI SEE					
FASSĀNŪ, WĀDĪ		WAD	31 16 N	12 46 E	51907
FÉTAH, HAJĪYAT AL SEE					
FAYTAH, HAJĪYAT AL		DPR	29 35 N	22 15 E	51902
FETHAN, WADI EL- SEE					
FAJHĀN, WĀDĪ		WAD	32 32 N	21 39 E	51901
FETNAS, MAATEN SEE					
FAJNĀS, MAᶜJAN		WLL	32 32 N	21 46 E	51901
FEUAT SEE FEUET		SPNG	24 58 N	10 05 E	51909
FEUET	*	SPNG	24 58 N	10 05 E	51909
FEZZAN SEE FAZZĀN		RGN	26 00 N	14 00 E	51900
FEZZÁN, ARGÚB SEE					
FAZZĀN, ᶜURQŪB		RDGE	31 22 N	13 02 E	51907
FEZZÁN, CHORMET SEE					
FAZZĀN, KHURMAT		PASS	28 34 N	17 26 E	51908
FEZZÁN, CHÓRMET SEE					
FAZZĀN, KHURMAT		PASS	29 09 N	17 16 E	51908
FGAR, BIR EL SEE FAQR, BIᶜR AL		WLL	28 59 N	15 48 E	51908
FGEGᶜ, GEBÈL EL SEE					
FUJAYJ, JABAL AL		HLL	26 28 N	13 13 E	51909
FGEG, UÀDI SEE FAQĪQ, WĀDĪ		WAD	30 35 N	13 33 E	51907
FGEIRIA, MAATEN EL- SEE					
FUQAYRĪYAH, MAᶜJAN AL		WLL	30 24 N	20 36 E	51902
FGHÉIHA, UADI EL- SEE					
FUQAYHAH, WĀDĪ AL		WAD	26 38 N	17 06 E	51908
FGHEIRIA, MAATEN EL SEE					
FUQAYRĪYAH, MAᶜJAN AL		WLL	30 24 N	20 36 E	51902
FIDRĀJ, QABĪLAT		TRB	31 42 N	14 07 E	51903
FIDRĀJ, WĀDĪ		WAD	31 42 N	14 16 E	51903
FIDRĀJ, WĀDĪ		WAD	31 43 N	14 06 E	51903
FIKKĪRĪN, WĀDĪ		WAD	32 25 N	22 08 E	51906
FIKRĪN, WĀDĪ SEE FIKKĪRĪN, WĀDĪ		WAD	32 25 N	22 08 E	51906
FILAZLAZ, QARĀRAT AL SEE					
FALAZLAZ, QARĀRAT AL		DPR	28 50 N	16 49 E	51908
FILENI, ARCO DEI SEE AL QAWS		ARCH	30 28 N	18 34 E	51902
FILW, WĀDĪ AL		WAD	32 55 N	22 05 E	51906
FINGHER, BIᶜR	*	WLL	28 32 N	15 25 E	51908
FINGHER, WĀDĪ	*	WAD	28 28 N	15 29 E	51908
FINTAH, JABBĀNAT SEE					
LĀLLATĪ FINTAH, JABBĀNAT		CMTY	32 01 N	13 24 E	51903
FINJĀZĪ, BIᶜR AL SEE					
FANJĀZĪ, BIᶜR AL		WLL	30 47 N	20 13 E	51902
FINJĀZĪ, QARᶜAT AL		DPR	26 14 N	17 21 E	51908
FINTĀZĪ, QĀRAT AL		HLL	26 15 N	17 20 E	51908
FINJĀZĪYAH, SĀNIYAT AL SEE					
FANJĀZĪYAH, SĀNIYAT AL		WLL	31 32 N	20 07 E	51905
FIORITA SEE ZAHRAH		PPL	32 52 N	22 17 E	51906
FIᶜRĀN, WĀDĪ AL		WAD	31 54 N	10 43 E	51907
FIRᶜAYN, WĀDĪ		WAD	31 52 N	12 18 E	51907
FIRITTAH, DŪR		HLLS	30 17 N	16 55 E	51902
FIRITTAH, QARĀRAT		DPR	30 23 N	16 56 E	51902
FIRJĀN, QABĪLAT SEE					
FARJĀN, QABĪLAT		TRB	32 25 N	14 24 E	51908
FIRJĀN, QABĪLAT SEE					
FARJĀN, QABĪLAT		TRB	32 29 N	14 37 E	51908
FIRNĀJ, MUDĪRĪYAT AL (LONG FORM),					
AL FIRNĀJ (SHORT FORM)		ADMD	32 53 N	13 14 E	51910
FIRSILLAH		LCTY	32 42 N	22 16 E	51906
FIRSILLAH, ᶜAYN		SPNG	32 42 N	22 16 E	51906
FISÀN, UÁDI SEE					
MAJYARAH, WĀDĪ AL		WAD	31 46 N	10 32 E	51900
FIᶜSĀN, WĀDĪ AL		WAD	31 49 N	10 40 E	51907
FISSĀNŪ, WĀDĪ SEE					
FASSĀNŪ, WĀDĪ		WAD	31 16 N	12 46 E	51907
FITKĪYAH, JAWĪL AL		HLL	32 41 N	11 41 E	51904

APPROVED FOR RELEASE: 2007/02/20: CIA-RDP01-00707R000200060002-9

APPROVED FOR RELEASE: 2007/02/20: CIA-RDP01-00707R000200060002-9

FITMĀN, QABĪLAT SEE				
FAṬMĀN, QABĪLAT	TRB	31 50 N	14 08 E	51903
FĪTŪRĪ, BIŻR AL	WLL	32 54 N	21 36 E	51901
FIYĀL, ẒAHR SEE AFYĀL, ẒAHR	HLLS	32 00 N	24 00 E	51906
FIYYAS, WĀDĪ	WAD	31 29 N	12 50 E	51907
FLEGAN, UÀDI EL SEE				
FULAYQĀN, WĀDĪ	WAD	32 40 N	22 57 E	51906
FLÉSA, GÁRET EL- SEE				
FULAYSAH, QĀRAT AL	HLL	28 38 N	14 16 E	51909
FLESA, RAS EL- SEE				
FULAYSAH, RAYS AL	PK	31 51 N	12 55 E	51907
FLESA, SCETÈIB EL- SEE				
FULAYSAH, SHAṬĪB AL	WAD	31 51 N	12 40 E	51907
FLÉZLEZ, GRÁRET EL- SEE				
FALAZLAZ, QARĀRAT AL	DPR	26 06 N	17 44 E	51909
FLÉZLEZ, GRÁRET EL- SEE				
FALAZLAZ, QARĀRAT AL	DPR	27 50 N	18 14 E	51908
FLÉZLEZ, GRÁRET EL- SEE				
FALAZLAZ, QARĀRAT AL	DPR	28 22 N	16 46 E	51908
FLÉZLEZ, GRÁRET EL- SEE				
FALAZLAZ, QARĀRAT AL	DPR	28 50 N	16 49 E	51908
FNAR EL CAB	HLL	32 25 N	15 06 E	51908
FÓGAHA SEE AL FUQAHĀ	PPL	27 50 N	16 21 E	51908
FÓLOGHI SEE FALQ, QĀRAT	HLL	29 02 N	15 51 E	51908
FONGUL SEE FUNQUL	PPL	25 58 N	14 15 E	51909
FÓNDUGH BEN GASCÍR SEE				
BIN GHASHĪR	PPL	32 41 N	13 11 E	51910
FÓNDUGH EL-ÁDHAM SEE				
FUNDUQ AL ADHAM	RUIN	32 27 N	13 07 E	51910
FÓNDUGH EL-ALLŪS SEE				
FUNDUQ AL ʿALLŪS	PPL	32 43 N	13 57 E	51903
FÓNDUGH EL-GIAHSC SEE				
FUNDUQ AL JAHSH	PPL	32 44 N	13 50 E	51903
FÓNDUGH EN-NAGGÁZA SEE				
FUNDUQ AN NAQQĀZAH	PPL	32 42 N	14 04 E	51903

FÓNDUGH ESC-SCEBÁNI SEE				
FUNDUQ ASH SHAYBĀNĪ	PPL	32 23 N	13 03 E	51910
FÓNDUGH ESC-SCERÍF SEE				
FUNDUQ ASH SHARĪF	WLL	32 38 N	13 10 E	51910
FONDUGH TERBÁNA SEE				
FUNDUQ TARBĀNAH	PPL	32 34 N	14 14 E	51903
FONDUK EL JIASK SEE				
FUNDUQ AL JAHSH	PPL	32 44 N	13 50 E	51903
FÒROSC EL-GEBÉSA SEE				
FARSHAT AL JUBAYSAH	LCTY	32 05 N	12 25 E	51907
FORSÁTTA SEE FAṢĀTAH	PPL	31 52 N	11 23 E	51907
FORSATTA, SÀNIET SEE				
FAṢĀTAH, SĀNIYAT	WLL	31 51 N	11 24 E	51907
FORSATTA, UÀDI SEE				
FAṢĀTAH, WĀDĪ	WAD	31 53 N	11 25 E	51907
FORSÉTTA SEE FAṢĀTAH	PPL	31 52 N	11 23 E	51907
FORTE AL JAFR SEE				
FŪRTĪ AL JAFR	RUIN	29 59 N	19 16 E	51902
FORTE BU ZERÌBA SEE				
ḤAWSH BŪ SHARBĪYAH	RUIN	31 39 N	19 57 E	51905
FORT EL GREIN SEE QAṢR AL QARN	RUIN	30 08 N	24 36 E	51906
FORTE LOMBARDIA SEE				
QALʿAT AN NĀẒŪRAH	RUIN	32 45 N	22 37 E	51906
FORT GTAFÌA SEE				
ZĀWIYAT AL QAṬAFĪYAH	RUIN	30 25 N	20 05 E	51902
FORT LECLERC SEE SABHĀ	PPL	27 02 N	14 26 E	51909
FOTMAM, BIR EL- SEE				
FAṬMĀN, BIŻR AL	WLL	31 49 N	14 06 E	51903
FÓTTAH, GUR EL- SEE				
FUṬṬAH, QŪR AL	HLLS	28 29 N	17 37 E	51908
FRA, UADI EL SEE FARʿ, WĀDĪ AL	WAD	32 12 N	21 36 E	51901
FRAI EL CAB SEE FNAR EL CAB	HLL	32 25 N	15 06 E	51908
FRAS, AIN SEE FARAS, ʿAYN AL	SPNG	30 08 N	9 30 E	51907
FRAS, GRÁRET EL- SEE				
FARAS, QARĀRAT AL	DPR	29 54 N	17 38 E	51902

APPROVED FOR RELEASE: 2007/02/20: CIA-RDP01-00707R000200060002-9

APPROVED FOR RELEASE: 2007/02/20: CIA-RDP01-00707R000200060002-9

FRAS, GUERAT EL SEE				
FARAS, GUWAYRĀT AL	HLLS	24 54 N	17 10 E	51909
FRAS, UÁDI SEE FARAS, WĀDĪ	WAD	29 04 N	16 23 E	51908
FRAS, UADI SEE FARAS, WĀDĪ	WAD	30 48 N	16 41 E	51902
FRAS, UÀDI EL- SEE FARAS, WĀDĪ	WAD	31 17 N	13 33 E	51907
FRAS, UÀDI EL- SEE FARAJ, WĀDĪ	WAD	31 56 N	14 27 E	51900
FRAUEN, JABAL	HLL	26 16 N	12 03 E	51909
FRECH, WADI EL- SEE				
FURAYKH, WĀDĪ AL	WAD	32 14 N	23 11 E	51906
FRECHAT EN NGAR SEE				
FARSHĀT NIQĀR	WAD	32 27 N	21 45 E	51901
FRECHAT EN-NGAR SEE				
FURAYSHĀT NIQĀR	WAD	32 26 N	21 45 E	51901
FRECH SAADI SEE FURAYKH, WĀDĪ AL	WAD	32 25 N	22 34 E	51906
FRECH SULTAN, WADI SEE				
ʿASAL, WĀDĪ AL	WAD	32 40 N	22 13 E	51906
FRECH TGARBO, WADI SEE				
FURAYKH TAQĀRABŪ, WĀDĪ	WAD	32 20 N	21 21 E	51901
FRÉIN, BIR EL- SEE				
FURAYH, BIʾR AL	CTN	31 50 N	24 42 E	51906
FRÈIN, HAGIÀGʾ EL SEE				
FURAYN, ḤAJĀJ AL	SCRP	31 49 N	24 40 E	51906
FRÉIN, SGHÍFET EL- SEE				
FURAYN, SAQĪFAT AL	VAL	31 49 N	24 39 E	51906
FRÉSA, GRÁRET EL- SEE				
FURAYSAH, QARĀRAT AL	DPR	28 21 N	17 34 E	51908
FRÉSA, GRÁRET EL- SEE				
FURAYSAH, QARĀRAT AL	DPR	29 34 N	17 18 E	51902
FRÉTTA, GRAR SEE				
FIRITTAH, QARĀRAT	DPR	30 23 N	16 56 E	51902
FREUÀN, BIR SEE MARWĀN, BIʾR	WLL	32 27 N	13 10 E	51910
FRISCÌA, UÀDI SEE TABBĀN, WĀDĪ	WAD	32 32 N	14 16 E	51903
FRŪTAN, KHASHM SEE				
FARŪTAN, KHASHM	PROM	30 52 N	13 12 E	51907

FRŪTEN, CHÉSCEM SEE				
FARŪTAN, KHASHM	PROM	30 52 N	13 12 E	51907
FTAHLÍA, BIR EL- SEE				
FATḤALĪYAH, BIʾR AL	WLL	32 37 N	12 27 E	51904
FTEMIA, BIR EL- SEE				
FUṬAYMĪYAH, BIʾR AL	WLL	30 22 N	15 34 E	51908
FTÍLIA, UÁDI SEE FATĪLAH, WĀDĪ	WAD	31 55 N	20 27 E	51905
FTMIA, BIR SEE				
FĀṬIMĪYAH, BIʾR AL	WLL	31 24 N	15 18 E	51908
FUÁCHER, DOR EL SEE				
FAWĀKHIR, DŪR AL	HLLS	30 05 N	20 47 E	51902
FUÁCHER, GÁRET EL- SEE				
FAWĀKHIR, QĀRAT AL	HLL	26 08 N	17 45 E	51909
FUÁCHER, HASEIÁT EL- SEE				
FAWĀKHIR, ḤUSAYYĀT AL	WLLS	29 57 N	21 12 E	51902
FUACHER, SANIET EL SEE				
FAWĀKHIR, SĀNIYAT AL	WLL	26 05 N	17 45 E	51909
FUʾĀD, BIʾR	CTN	32 41 N	22 22 E	51906
FUAI EL KAB SEE FNAR EL CAB	HLL	32 25 N	15 06 E	51908
FUAR-EL-CAB SEE FNAR EL CAB	HLL	32 25 N	15 06 E	51908
FUAR EL KAB SEE FNAR EL CAB	HLL	32 25 N	15 06 E	51908
FUÀRES, ABIÀR EL- SEE				
GHAWĪ AL ʿARKAH, MĀJIN	CTN	32 20 N	20 24 E	51905
FUʿAYFĪʿ, WĀDĪ	WAD	32 26 N	21 32 E	51901
FÚCA, GÁRET SEE FŪKAH, QĀRAT	HLL	29 15 N	21 23 E	51902
FÚDA, DOR EL SEE FŪDAH, DŪR AL	HLLS	28 25 N	15 02 E	51900
FÚDA, SCIÁABET EL- SEE				
FŪDAH, SHUʿBAT AL	WAD	28 06 N	15 04 E	51909
FÚDA, UDEIÁT EL SEE				
FŪDAH, WUDAYYĀT AL	WAD	28 22 N	14 53 E	51908
FŪDAH, DŪR AL	HLLS	28 25 N	15 02 E	51900
FŪDAH, SHUʿBAT AL	WAD	28 06 N	15 04 E	51909
FŪDAH, WUDAYYĀT AL	WAD	28 22 N	14 53 E	51908
FUEHAT SEE AL FUWAYHĀT	PPLX	32 05 N	20 06 E	51905

APPROVED FOR RELEASE: 2007/02/20: CIA-RDP01-00707R000200060002-9

APPROVED FOR RELEASE: 2007/02/20: CIA-RDP01-00707R000200060002-9

BLANK PAGE

APPROVED FOR RELEASE: 2007/02/20: CIA-RDP01-00707R000200060002-9

APPROVED FOR RELEASE: 2007/02/20: CIA-RDP01-00707R000200060002-9

-CONTINUED-

APPROVED FOR RELEASE: 2007/02/20: CIA-RDP01-00707R000200060002-9

APPROVED FOR RELEASE: 2007/02/20: CIA-RDP01-00707R000200060002-9

GAZETTEER

LIBYA

6 OF 17

FSTC

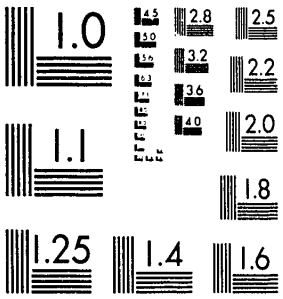

MICROCOPY RESOLUTION TEST CHART
NATIONAL BUREAU OF STANDARDS-1963-A

XST HQ FORM 58 (13 FEB 80)

APPROVED FOR RELEASE: 2007/02/20: CIA-RDP01-00707R000200060002-9

APPROVED FOR RELEASE: 2007/02/20: CIA-RDP01-00707R000200060002-9

FUÉH ED-DIB, UÁDI SEE				
FUWAYH ADH DHIIB, WĀDĪ	WAD	28 55 N	15 05 E	51908
FUER, SIRET SEE FUWAYR, SĪRAT AL	RUIN	32 32 N	21 10 E	51901
FUHAYD, BIŚR AL	CTN	30 56 N	20 35 E	51900
FUHAYD AL ASWAD, WUDAYY AL	WAD	28 39 N	15 05 E	51908
FUHAYD AL WULAYD, WUDAYY AL	WAD	28 40 N	15 05 E	51908
FUHAYḤ, WĀDĪ	WAD	32 07 N	21 05 E	51901
FUHŪD, WĀDĪ AL	WAD	32 33 N	21 32 E	51901
FŪKAH, QĀRAT	HLL	29 15 N	21 23 E	51902
FUKAYNĪ, BIŚR	WLL	32 09 N	12 05 E	51907
FUJĀN, ʿAQĪRAT AL SEE				
FARJĀN, ʿAQĪRAT AL	DPR	32 15 N	22 36 E	51906
FUJAYJ, HANSHĪR AL	RUIN	32 13 N	13 16 E	51907
FUJAYJ, JABAL AL	HLL	26 28 N	13 13 E	51909
FUJAYJ, WĀDĪ AL	WAD	32 32 N	13 46 E	51903
FULĀNĪ, QABR AL	TMB	31 19 N	21 17 E	51905
FULAYQĀN, WĀDĪ	WAD	32 38 N	22 59 E	51906
FULAYQĀN, WĀDĪ	WAD	32 40 N	22 57 E	51906
FULAYSAH, QĀRAT AL	HLL	28 38 N	14 16 E	51909
FULAYSAH, RAʾŚ AL	PK	31 51 N	12 55 E	51907
FULAYSAH, SHAJĪB AL	WAD	31 51 N	12 40 E	51907
FULAYSAT AL MUHAYD	HLL	31 47 N	13 16 E	51907
FULAYTĀT, RAʾŚ AL	HLL	30 45 N	18 01 E	51902
FULÍGE, RAS SEE FŪLĪJAH, RAʾŚ	HLL	32 20 N	13 04 E	51910
FULÍGIA, RAS SEE FŪLĪJAH, RAʾŚ	HLL	32 20 N	13 04 E	51910
FŪLĪJAH, RAʾŚ	HLL	32 20 N	13 04 E	51910
FULLAH, RAʾŚ AL SEE				
GHŪLAH, RAʾŚ AL	MT	32 05 N	12 43 E	51907
FULUQĪ SEE FALQ, QĀRAT	HLL	29 02 N	15 51 E	51908
FUMM AL GHURD, GHURDAT	DUNE	29 20 N	22 06 E	51902
FUMM EL-GARD, GÀRDET SEE				
FUMM AL GHURD, GHURDAT	DUNE	29 20 N	22 06 E	51902
FUNDUG AL ʿALLŪS SEE				
FUNDUQ AL ʿALLŪS	PPL	32 43 N	13 57 E	51903
FUNDUG AT TUGHĀR, RAMLAT SEE				
FUNDUQ ATH THUGAR, RAMLAT	DUNE	32 49 N	13 06 E	51910
FUNDUQ AL ADHAM	RUIN	32 27 N	13 07 E	51910
FUNDUQ AL ʿALLŪS	PPL	32 43 N	13 57 E	51903
FUNDUQ AL JAMSH	PPL	32 44 N	13 50 E	51903
FUNDUQ AL KHAMS, RAMLAT	DUNE	32 44 N	13 51 E	51903
FUNDUQ AN NAQQĀZAH	PPL	32 42 N	14 04 E	51903
FUNDUQ ASH SHARĪF	WLL	32 38 N	13 10 E	51910
FUNDUQ ASH SHAYBĀNĪ	PPL	32 23 N	13 03 E	51910
FUNDUQ ATH THUGAR, RAMLAT	DUNE	32 49 N	13 06 E	51910
FUNDUQ AT TUGHĀR, RAMLAT SEE				
FUNDUQ ATH THUGAR, RAMLAT	DUNE	32 49 N	13 06 E	51910
FUNDUQ BEN GHASHĪR SEE				
BIN GHASHĪR	PPL	32 41 N	13 11 E	51910
FUNDUQ BIN GHASHĪR SEE				
BIN GHASHĪR	PPL	32 41 N	13 11 E	51910
FUNDUQ TARBĀNAH	PPL	32 34 N	14 14 E	51903
FUNQUL	PPL	25 50 N	14 15 E	51909
FUQAHĀʾ, BIŚR AL	WLL	31 47 N	14 03 E	51903
FUQAHĀʾ, ʿURQŪB AL	HLLS	32 44 N	22 31 E	51906
FUQAYHAH, WĀDĪ AL	WAD	26 38 N	17 06 E	51908
FUQAYRĪYAH, MAʿJAN AL	WLL	30 24 N	20 36 E	51902
FUQHAH, ʿARQŪB AL SEE				
FUQAHĀʾ, ʿURQŪB AL	HLLS	32 44 N	22 31 E	51906
FURASH AS SĀMIḤ SEE				
AL FURAYSH AS SĀMIḤ	LCTY	31 50 N	12 55 E	51907
FURAYKH, BIŚR AL	CTN	31 48 N	25 02 E	51906
FURAYKH, BIŚR AL	CTN	32 13 N	22 12 E	51906
FURAYKH, JABBĀNAT AL	CNTY	31 59 N	20 37 E	51905
FURAYKH, SHAJĪB AL	WAD	32 02 N	20 56 E	51901
FURAYKH, WĀDĪ AL	WAD	31 43 N	20 31 E	51905
FURAYKH, WĀDĪ AL	WAD	31 48 N	25 04 E	51906

APPROVED FOR RELEASE: 2007/02/20: CIA-RDP01-00707R000200060002-9

APPROVED FOR RELEASE: 2007/02/20: CIA-RDP01-00707R000200060002-9

FURAYKH, WĀDĪ AL	WAD	31 58 N	21 03 E	51901
FURAYKH, WĀDĪ AL	WAD	32 14 N	23 11 E	51906
FURAYKH, WĀDĪ AL	WAD	32 25 N	22 34 E	51906
FURAYKH, WĀDĪ AL	WAD	32 29 N	21 47 E	51901
FURAYKHĀT AL QURNAH, WĀDĪ	WAD	32 16 N	22 02 E	51906
FURAYKH TAQĀRABŪ, WĀDĪ	WAD	32 20 N	21 21 E	51901
FURAYJ, WĀDĪ AL SEE				
ʿŪJ AL FURAYJ, WĀDĪ	WAD	32 02 N	13 26 E	51903
FURAYN, BIʾR AL	CTN	31 50 N	24 42 E	51906
FURAYN, ḪAJĀJ AL	SCRP	31 49 N	24 40 E	51906
FURAYN, ḪAQFAT AL	CAVE	31 50 N	24 40 E	51906
FURAYN, SAQĪFAT AL	VAL	31 49 N	24 39 E	51906
FURAYSAH, QARĀRAT AL	DPR	28 21 N	17 34 E	51908
FURAYSAH, QARĀRAT AL	DPR	29 34 N	17 18 E	51902
FURAYSH, MINṬAQAT AL	LCTY	32 10 N	13 58 E	51903
FURAYSH, WĀDĪ	WAD	32 10 N	14 05 E	51903
FURAYSH, WĀDĪ AL	WAD	32 39 N	22 14 E	51906
FURAYSH AL GHĀRIQ, WĀDĪ AL	WAD	31 46 N	12 56 E	51907
FURAYSH AL QAṬAF, WĀDĪ	WAD	31 52 N	13 25 E	51903
FURAYSH AL QAṬF, WĀDĪ SEE				
FURAYSH AL QAṬAF, WĀDĪ	WAD	31 52 N	13 25 E	51903
FURAYSH AS SĀMIḤ SEE				
AL FURAYSH AS SĀMIḤ	LCTY	31 50 N	12 55 E	51907
FURAYSH AS SĀMIḤ, WĀDĪ AL	WAD	31 47 N	12 56 E	51907
FURAYSHĀT NAQĀR SEE				
FURYSHĀT NIQĀR	WAD	32 26 N	21 45 E	51901
FURAYSHĀT NIQĀR	WAD	32 26 N	21 45 E	51901
FURAYYAH, ʿAQĪRAT AL	DPR	30 57 N	21 35 E	51902
FURHŪD, RAʾS	HLL	31 49 N	20 00 E	51905
FURITA SEE ZAHRAH	PPL	32 52 N	22 17 E	51906
FURJĀN, ʿAQĪRAT AL SEE				
FARJĀN, ʿAQĪRAT AL	DPR	32 15 N	22 36 E	51906
FURJĀN, QABĪLAT AL SEE				
FARJĀN, QABĪLAT AL	TRB	32 08 N	13 34 E	51903
FURJĀN, WĀDĪ AL SEE				
FARJĀN, WĀDĪ AL	WAD	32 23 N	13 52 E	51903
FURJĀNĪ, JĀMIʿ AL SEE				
FARJĀNĪ, JĀMIʿ AL	MSQE	32 34 N	13 57 E	51903
FURJĀNĪYAH, BIʾR AL SEE				
FARJĀNĪYAH, BIʾR AL	WLL	31 08 N	16 14 E	51902
FURJĀT	DUNE	32 46 N	12 22 E	51904
FURN, GHAWṬ AL	DPR	32 43 N	21 33 E	51901
FURSĀN, SĪRAT AL	RUIN	32 15 N	20 18 E	51905
FURSĀN ʿAKRAMAH, JABBĀNAT	CMTY	32 06 N	23 43 E	51906
FŪRTĪ AL JAFR	RUIN	29 59 N	19 16 E	51902
FŪRTĪ AL QĀRAH	RUIN	31 44 N	20 29 E	51905
FŪRTĪ AL QĀRAT SEE				
FŪRTĪ AL QĀRAH	RUIN	31 44 N	20 29 E	51905
FŪRTĪ AS SURĪYALAH SEE				
FURTĪ SURĪLLAH	RUIN	31 46 N	25 05 E	51906
FURTĪ SŪRĪLLAH	RUIN	31 46 N	25 05 E	51906
FŪRTĪ SŪRĪYALAH SEE				
FURTĪ SŪRĪLLAH	RUIN	31 46 N	25 05 E	51906
FURŪG, KĀF AL SEE				
FURŪQ, KĀF AL	MT	32 07 N	12 42 E	51907
FURŪQ, KĀF AL	MT	32 07 N	12 42 E	51907
FUṬAYMĪYAH, BIʾR AL	WLL	30 22 N	15 34 E	51908
FUṬAYMĪYAH, RAMLAT AL	DUNE	30 26 N	15 28 E	51908
FUṬAYMĪYAH, RUʾŪS AL	HLLS	30 20 N	15 34 E	51908
FUṬNĀS, MAʿĀṬIN SEE				
FAṬNĀS, MAʿṬAN	WLL	32 32 N	21 46 E	51901
FUṬṬAH, QŪR AL	HLLS	28 29 N	17 37 E	51908
FUWAIHAT SEE AL FUWAYHĀT	PPLX	32 05 N	20 06 E	51905
FUWAKHIR, HASEIT SEE				
FAWĀKHIR, ḪUSAYYĀT AL	WLLS	29 57 N	21 12 E	51902
FUWAYH ADH DHIBB, WĀDĪ	WAD	28 55 N	15 05 E	51908
FUWAYR, SĪRAT AL	RUIN	32 32 N	21 10 E	51901

APPROVED FOR RELEASE: 2007/02/20: CIA-RDP01-00707R000200060002-9

APPROVED FOR RELEASE: 2007/02/20: CIA-RDP01-00707R000200060002-9

FUZAYR, ABYĀR	CTN	32 25 N	21 17 E	51901
FUZAYR, WĀDĪ	WAD	32 24 N	21 16 E	51901
FZER SEE FUZAYR, WĀDĪ	WAD	32 24 N	21 16 E	51901
FZER, BIR SEE FUZAYR, ABYĀR	CTN	32 25 N	21 17 E	51901
GAAIA, WADI SEE				
MASHĀYIKH, WĀDĪ AL	WAD	32 55 N	22 10 E	51906
GAARA, ABIAR EL- SEE				
QAʿRAH, ABYĀR AL	WLLS	31 57 N	24 11 E	51906
GÁARA, GÁRET EL- SEE				
QARʿAH, GĀRAT AL	HLL	30 15 N	17 31 E	51902
GÁARA, GRÁRET EL- SEE				
QAʿRAH, QARĀRAT AL	DPR	30 14 N	17 30 E	51902
GÀAT ALI BEN MRÀBET SEE				
QĀʿAT ʿALĪ BIN AL MURĀBIṬ	LCTY	31 57 N	11 13 E	51907
GABA, AIN EL- SEE				
GHĀBAH, ʿAYN AL	SPNG	31 51 N	11 22 E	51907
GÀBA, ERGH SEE QĀBIʿ, ʿIRQ	HLL	30 42 N	20 24 E	51902
GÀBA, RAS EL- SEE QUBAL, RAʾS AL	PK	31 56 N	11 34 E	51907
GABAIL, BIR EL- SEE				
QABĀʾIL, BIʾR AL	CTN	32 02 N	20 34 E	51905
GABÁILI, GABR EL- SEE				
QABĀʾILĪ, QABR AL	TNB	30 01 N	19 00 E	51902
GÁBES, MÁRSA SEE QĀBIS, MARSÁ	COVE	32 00 N	24 40 E	51906
GABET TAREDIA SEE GHĀBAT TURAYDĀ	LCTY	31 59 N	12 05 E	51907
GABI, UÀDI EL- SEE				
GHABĪ, WĀDĪ AL	WAD	31 45 N	11 53 E	51907
GABI, UÀDI EL SEE				
ḪARĀBAH, WĀDĪ AL	WAD	31 48 N	11 36 E	51907
GABI, UÀDI EL- SEE				
GHABĪ, WĀDĪ AL	WAD	32 05 N	12 18 E	51907
GABR EL-FAREGH, WADI SEE				
RUSAYM, WĀDĪ AR	WAD	32 36 N	22 04 E	51906
GABR EL-HAG SEE				
SĪDĪ AL ḪĀJJ	SHRN	32 59 N	11 59 E	51904
GABR ER RIN SEE QAṢR AR RĪḤ	RUIN	32 06 N	12 41 E	51907
GABR GIÚMAA, UÁDI SEE				
QABR JUMʿAH, WĀDĪ	WAD	28 26 N	15 38 E	51908
GABR MASEDNAH SEE				
QUBŪR MUṢADDANAH	RUIN	32 23 N	22 03 E	51906
GABR SAHAH, TMED SEE				
QABR ṢĀLIḤ, THAMAD	WLL	30 42 N	11 24 E	51907
GABR SALAH, TMED SEE				
QABR ṢĀLIḤ, THAMAD	WLL	30 42 N	11 24 E	51907
GABR SALAH, UADI SEE				
QABR ṢĀLIḤ, WĀDĪ	WAD	30 42 N	11 25 E	51907
GABR SÁLEH SEE				
QABR ṢĀLIḤ, THAMAD	WLL	30 42 N	11 24 E	51907
GABR SÁLEH, UÁDI SEE				
QABR ṢĀLIḤ, WĀDĪ	WAD	30 42 N	11 25 E	51907
GABR ZÀID, BIR SEE ZĀʾID, BIʾR	WLL	32 24 N	12 49 E	51900
GÁBU, RAS EL- SEE QABW, RAʾS AL	HLL	32 28 N	14 25 E	51903
GÁBU TNINÍR SEE QABW TUNAYNĪR	HLL	28 10 N	17 47 E	51908
GADÁM, UÀDI SEE QADAM, WĀDĪ	WAD	27 24 N	13 17 E	51909
GADAMES SEE GHADĀMIS	PPL	30 08 N	9 30 E	51907
GADÀMES, GHELB SEE				
GHADĀMIS, QALB	HLL	30 06 N	9 33 E	51907
GADD EL-ÁHMAR SEE QADḎ AL AḤMAR	AREA	30 33 N	24 05 E	51906
GADD EL AHMAR SEE QADḎ AL AḤMAR	AREA	31 52 N	22 53 E	51906
GÁDDU, UÀDI SEE GHADDŪ, WĀDĪ	WAD	32 13 N	11 44 E	51907
GÁDI, SUANI EL- SEE				
QĀḎĪ, SĀNIYAT AL	WLL	31 51 N	20 00 E	51905
GADIA, TUÉIL SEE ZIORĀR, RAʾS	HLL	32 05 N	13 04 E	51907

APPROVED FOR RELEASE: 2007/02/20: CIA-RDP01-00707R000200060002-9

APPROVED FOR RELEASE: 2007/02/20: CIA-RDP01-00707R000200060002-9

GADRI, BIR EL- SEE						
GHADRĪ, BIʾR AL		CTN	32 26 N	21 17 E	51901
GADU, ENNE(I) (LIBYA),						
ENNERI GOUADEM, (CHAD)	*	WAD	22 18 N	18 32 E	51900
GADUARÍA, BIR EL- SEE						
GHADWĀRĪYAH, BIʾR AL		WLL	31 00 N	16 40 E	51902
GAF, BIR EL SEE QĀF, BIʾR AL		WLL	28 15 N	15 22 E	51900
GAF, DOR EL- SEE QĀF, DŪR AL		HLLS	28 18 N	15 10 E	51900
GAF, SERÍR EL SEE QĀF, SARĪR AL		REG	28 15 N	15 20 E	51900
GAFFÀF, RAS EL- SEE						
QAFFĀF, RAʾS AL		HLL	32 19 N	13 15 E	51900
GAFFAN SEE GHAFŪN		LCTY	32 00 N	12 20 E	51907
GAFÍLI, GRÁRET EL- SEE						
QĀFŪLĪ, QARĀRAT AL		DPR	25 49 N	17 16 E	51909
GAFULI, GRARET EL SEE						
QĀFŪLĪ, QARĀRAT AL		DPR	25 49 N	17 16 E	51909
GAHÀF, GHEDÌR EL- SEE						
QIHF, GHADĪR AL		CTN	26 52 N	18 07 E	51908
GAHASÁT SEE AL QAHĀSĀT		PPL	32 07 N	13 01 E	51907
GAHÁSCI, BIR EL- SEE						
QAHĀSHĪ, BIʾR AL		CTN	32 35 N	21 38 E	51901
GAHAU, BIR SEE QAHW, BIʾR		CTN	31 50 N	20 50 E	51905
GAHHAN, WADI SEE QIHĀN, WĀDĪ		WAD	32 43 N	22 37 E	51906
GÁHRA, GHEDÍR SEE						
QĀHIRAH, GHADĪR		CTN	26 42 N	17 09 E	51908
GÁHRA, UÁDI SEE QĀHIRAH, WĀDĪ		WAD	26 42 N	17 08 E	51908
GAIAHEB, GUERAT EL SEE						
GHAYĀHIB, QUWAYRĀT AL		HLLS	29 34 N	18 05 E	51902
GAIÁHEB, UDEIÁT EL- SEE						
GHAYĀHIB, WUDAYYĀT AL		WAD	29 34 N	18 01 E	51902
GALABÚN, UÁDI SEE GHALBŪN, WĀDĪ		WAD	31 46 N	13 57 E	51903
GALAD, WADI SEE QALĀD, WĀDĪ		WAD	31 59 N	24 49 E	51906
GALADAT, RAʾS	*	PT	31 59 N	24 50 E	51906
GALADÍMA, BIR SEE						
QALĀDĪMA, BIʾR		WLL	26 21 N	14 14 E	51909
GALB, UÀDI EL- SEE QALB, WĀDĪ AL		WAD	30 35 N	18 24 E	51902
GALB, UDÉI EL- SEE QALB, WADI AL		WAD	30 35 N	18 24 E	51902
GALB EL-ME SEE QALB AL MĀʾ, BIʾR		WLL	30 09 N	16 24 E	51900
GALBÚN, CHÉSCEM SEE						
GHALBŪN, KHASHM		HLL	29 37 N	15 55 E	51908
GALBÚN, DOR SEE GHALBŪN, DŪR		HLL	29 43 N	15 53 E	51908
GALIDA, ELUA EL- SEE						
GHALĪZAH, AL ʿILWAH AL		HLL	32 04 N	20 25 E	51905
GALLÈBI, SCETĪB EL- SEE						
GHALLĀBĪ, SHAJĪB AL		WAD	31 56 N	13 06 E	51907
GALMÁIA, BIR SEE GHALMĀYAH, BIʾR		WLL	27 35 N	14 37 E	51909
GAL MAYAH SEE GHALMĀYAH, BIʾR		WLL	27 35 N	14 37 E	51909
GÀMBU, GOT SEE QĀNBŪ		CULT	32 51 N	21 55 E	51901
GAMBUT SEE KAMBŪT		PPL	31 54 N	24 29 E	51906
GAMDAN, UADI SEE GHUMDĀN, WĀDĪ		WAD	30 26 N	10 14 E	51907
GAMMÚDI, BIR EL SEE						
QAMMŪDĪ, BIʾR AL		WLL	32 28 N	12 49 E	51900
GAMDAM EL-OTI, BIR SEE						
GHAMDĀN AL AWJAʾ, BIʾR		WLL	30 25 N	10 14 E	51907
GAMDAN EL-ÒTI, BIR SEE						
GHAMDĀN AL AWJAʾ, BIʾR		WLL	30 25 N	10 14 E	51907
GAMRA, UÀDI EL- SEE QAMRAH, WĀDĪ		WAD	31 46 N	20 38 E	51905
GAN, BIR SEE GHĀN, SAWĀNĪ		WLLS	32 03 N	13 04 E	51907
GAN, CAF SEE GHĀN, KĀF		HLL	32 17 N	13 03 E	51907
GAN, UADI SEE GHĀN, WĀDĪ		WAD	32 21 N	13 08 E	51910
GANÀFES, UÀDI SEE KANĀFIS, WĀDĪ		WAD	31 13 N	14 29 E	51903
GANAFID, SCIÀABET EL- SEE						
UHM AL ʿANĀQĪD, SHIʿĀB		WAD	30 14 N	10 33 E	51907
GANÁIM, GUÉR EL- SEE						
GHANĀʾIM, QUWAYR AL		HLL	27 41 N	14 16 E	51909
GANÁIM, UÁDI EL- SEE						
GHANĀʾIM, WĀDĪ AL		WAD	27 40 N	14 13 E	51909

APPROVED FOR RELEASE: 2007/02/20: CIA-RDP01-00707R000200060002-9

APPROVED FOR RELEASE: 2007/02/20: CIA-RDP01-00707R000200060002-9

GANÁIM, UÁDI EL- SEE					
GHANÃIM, WĀDĪ AL		WAD	27 40 N	14 15 E	51909
GANDELÈS, BIR SEE					
GHANDALIS, BIR		WLL	32 46 N	21 19 E	51901
GANDÙLA, BIR SEE QANDŪLAH, BIR		CTN	32 [illegible] N	21 34 E	51901
GANFU SEE AL QANFŪ		LCTY	31 37 N	12 24 E	51907
GANI, DOR EL SEE GHĀNĪ, DŪR AL		HLLS	27 30 N	16 45 E	51908
GÁNI, GRÁRET EL- SEE					
GHĀNĪ, QARĀRAT AL		DPR	28 51 N	17 06 E	51908
GANI, UÀDI SEE GĀNĪ, WĀDĪ		WAD	31 49 N	13 02 E	51907
GÁNI, UADI EL- SEE					
GHĀNĪ, WĀDĪ AL		WAD	28 50 N	17 06 E	51908
GÁNI, UADI EL- SEE					
GHĀNĪ AL KABĪR, WĀDĪ AL		WAD	28 45 N	17 06 E	51908
GANI EL-CHEBÍR, UADI EL- SEE					
GHĀNĪ AL KABĪR, WĀDĪ AL		WAD	28 45 N	17 06 E	51908
GANÍMA, UÁDI SEE					
GHANĪMAH, WĀDĪ AL		STM	32 43 N	14 05 E	51903
GANTÁR, UÁDI SEE QINṬĀR, WĀDĪ AL		WAD	32 38 N	21 15 E	51901
GARAA, BIR EL SEE					
QARʿAH, BIR AL		CTN	31 48 N	23 55 E	51906
GARAA, GRARET EL SEE					
QARʿAH, QARĀRAT AL		DPR	29 30 N	18 29 E	51902
GÁRAA, GUR EL- SEE					
QARʿAH, QŪR AL		HLLS	29 27 N	18 27 E	51902
GARAA EL-FAR, GOT SEE					
QARʿAH, GHAWṬ AL		DPR	31 41 N	24 59 E	51906
GARAÀT SULTÀN SEE QARʿĀT SULṬĀN		LCTY	32 09 N	12 47 E	51907
GARAB, MENGÁR SEE GHURĀB, MINQĀR		PT	32 01 N	24 40 E	51906
GARABÀT, HAGIÀGI EL- SEE					
GHARĀBĀT, ḤAJĀJ AL		SCRP	31 48 N	24 37 E	51906
GARABAT, SGHIFET EL- SEE					
GHARĀBĀT, SAQĪFAT AL		VAL	31 49 N	24 34 E	51906
GARABULLI SEE					
QARĀBŪLLĪ, MUDĪRĪYAT		ADMD	32 45 N	13 43 E	51910
GARAET EL-BÀGHEL SEE					
JĀDDAT AL BĀJIL		HLL	31 05 N	10 49 E	51907
GÀRAET EL-CURRÀT SEE					
JĀDDAT AL KŪRSĀL		HLL	31 21 N	10 44 E	51907
GÀRAET EL IHÙDI SEE					
QARʿĀT AL YAHŪDĪ		LCTY	32 13 N	12 15 E	51907
GÀRAET ES-SEDER SEE					
QARʿAT AS SIDR		LCTY	31 50 N	21 24 E	51907
GÁRAET HANZÁBA SEE					
HANZABA, QARʿAT		CTN	26 52 N	17 42 E	51908
GÁRAET MANSÚR SEE QARʿAT MANṢŪR		AREA	32 11 N	11 58 E	51907
GÁRAET MÚSA, UÁDI SEE					
QARʿAT MŪSÁ, WĀDĪ		WAD	27 23 N	16 57 E	51908
GÁRAET ZEMMÍTA SEE					
QARʿAT ZIMMĪTAH		WLL	31 35 N	12 04 E	51907
GARAGARA	*	PPL	26 33 N	13 13 E	51909
GARAMA	*	RUIN	26 32 N	12 59 E	51909
GARANIA, BIR SEE					
GHARPĀNĪYAH, BIR AL		WLL	31 10 N	15 04 E	51903
GARANIS, BIR EL SEE					
FARĀGĪṢ, MĀJIN AL		CTN	31 49 N	21 21 E	51901
GARBÍA, EL-AGHÉILA EL- SEE					
ʿUQAYLAH, ABYĀR AL		WLLS	32 10 N	23 27 E	51906
GARBÍA, UÁDI EL- SEE					
GHARBĪYAH, WĀDĪ AL		WAD	29 20 N	14 37 E	51907
GARBIÁT, DOR EL- SEE					
GHARBĪYĀT, DŪR AL		HLLS	29 13 N	14 33 E	51908
GARBIÁT, UÁDI EL- SEE					
GHARBĪYĀT, WĀDĪ AL		WAD	29 19 N	14 36 E	51907
GARBIÁT, UÁDI EL- SEE					
GHARBĪYĀT, WĀDĪ AL		WAD	31 08 N	16 32 E	51902
GARDÁB, UÀDI EL- SEE					
QIRḌĀB, WĀDĪ AL		WAD	30 42 N	13 56 E	51907
GARDABA SEE QARḌABAH		AREA	29 44 N	23 27 E	51906

APPROVED FOR RELEASE: 2007/02/20: CIA-RDP01-00707R000200060002-9

APPROVED FOR RELEASE: 2007/02/20: CIA-RDP01-00707R000200060002-9

GÁRDABA, GEBÈL EL- SEE					
QARDABAH, JABAL AL	HLLS	25 30 N	22 45 E	51902	
GARDABIA, BIR EL SEE					
QIRDĀBĪYAH, BIJR AL	WLL	31 07 N	16 45 E	51902	
GARDABIA, BIR EL SEE					
QURDĀBĪYAH, BIJR AL	WLL	32 15 N	14 53 E	51908	
GÁRDAGA, HATÍET SEE					
GHARDAQAH, HAJĪYAT	DPR	29 05 N	15 46 E	51908	
GARDEBA, GEBEL EL SEE					
QARDABAH, JABAL AL	HLLS	25 30 N	22 45 E	51902	
GARDEN CITY	PPL	32 05 N	20 06 E	51905	
GÀRDET BU OMÀR SEE					
GHURDAT BŪ ʿUMAR	AREA	29 15 N	21 36 E	51902	
GARDIGAT, GÁRET SEE					
QARDIQĀT, QĀRAT	HLL	29 10 N	21 27 E	51902	
GARD SCIARSCIUF SEE					
JARD SHURJHŪF	DUNE	31 22 N	10 56 E	51907	
GÁREAT GEDDI MÚSA, GHELB SEE					
QARʿAT JADDĪ MŪSÁ, QALB	HLL	31 05 N	10 52 E	51907	
GÀRET EL-HÀTTABA, GLUB SEE					
HAJJĀBAH, QĀRAT AL	HLL	30 12 N	9 36 E	51907	
GĀRET ER-RBIBA SEE					
RABĪBAH, QARʿAT AR	DPR	30 10 N	10 51 E	51907	
GÁRET ESC-SCELÉMA, GÁRAET SEE					
QĀRAT ASH SHULAYMAH, QARʿAT	CTN	27 08 N	17 05 E	51908	
GÁRGAF SEE QARQAF	AREA	27 52 N	14 38 E	51909	
GARGAF SEE QARQAF	HLLS	28 13 N	14 32 E	51909	
GARGAF SEE QARQAF	HLLS	28 15 N	13 05 E	51909	
GÁRGAF EL-AGUÁZ SEE					
QARQAF AL AQWĀZ	HLLS	27 48 N	15 00 E	51909	
GARGAF EL-BEILICH SEE AL QARQAF	PROM	32 44 N	22 42 E	51906	
GÁRGAF EL-GUERÍG SEE					
QARQAF AL QUWAYRĪJ	DUNE	28 03 N	15 13 E	51909	
GÁRGAF LASÓFA SEE QARQAF LĀSŪFAH	AREA	27 52 N	15 05 E	51909	
GARGAR, UÀDI SEE GHARGHĀR, WĀDĪ	WAD	31 25 N	13 53 E	51903	
GARGÁRESC SEE QARQĀRISH	PPL	32 53 N	13 06 E	51910	
GARGARESH SEE QARQĀRISH	PPL	32 53 N	13 06 E	51910	
GARGÚR, UÁDI SEE GHARGHŪR, WĀDĪ	WAD	31 48 N	15 12 E	51908	
GARGÚZA SEE QARQŪZAH	OAS	32 45 N	12 50 E	51904	
GARIAN SEE GHARYĀN	RGN	32 00 N	13 00 E	51907	
GARIAN SEE GHARYĀN	PPL	32 10 N	13 01 E	51907	
GARIÁN, CHÓRMET SEE					
GHARYĀN, KHURMAT	PASS	31 29 N	12 55 E	51907	
GARIAN, JEBEL SEE NAFŪSAH, JABAL	PLAT	31 50 N	12 00 E	51907	
GARIANIA, UÀDI EL SEE					
GHARYĀNĪYAH, WĀDĪ AL	WAD	32 15 N	12 46 E	51900	
GARIAT BU HAMAR SEE					
QARYAT BŪ HIMĀR	RUIN	32 02 N	20 29 E	51905	
GARIB, GEBBANET EL- SEE					
SĪDĪ MUHAMMAD AL GHARĪB, JABBĀNAT	CMTY	32 29 N	21 30 E	51901	
GARIBA, MAATEN SEE					
GHARĪBAH, ʿAYN	SPNG	32 47 N	22 21 E	51906	
GARIG ES-SNABA, ABIAR SEE					
SHUHAYBAH, ABYĀR ASH	WLLS	32 33 N	20 57 E	51901	
GARIUNES SEE QARYŪNIS, MINTAQAT	LCTY	32 04 N	20 03 E	51905	
GARMAT, UÀDI EL- SEE					
QARMĀT, WĀDĪ	WAD	31 50 N	13 43 E	51903	
GÁRNU, GOT SEE QĀRNŪ, GHAWT	CULT	32 41 N	22 35 E	51906	
GÁRRA, BIJR EL- SEE					
QARʿAH, BIJR AL	WLL	31 04 N	17 24 E	51902	
GÀRRA, GUERAT EL- SEE AL GHURRAH	HLL	30 07 N	14 35 E	51907	
GARRANIA, BIR EL SEE					
GHARRĀNĪYAH, BIJR AL	WLL	31 10 N	15 04 E	51903	
GARRIDIA, BIR EL- SEE					
GHIRRĪDĪYAH, BIJR AL	CTN	31 44 N	25 02 E	51906	
GARRÚA, BIR SEE QARRŪN, BIJR	CTN	32 31 N	20 41 E	51901	
GARS BENINA SEE QASR BANĪNAH	RUIN	32 03 N	20 16 E	51905	
GARS LEGEM SEE QASR AL AJAM	RUIN	32 09 N	20 17 E	51905	
GÀRSA, BIR EL- SEE GHARSAH, BIJR	CTN	31 55 N	24 03 E	51906	

APPROVED FOR RELEASE: 2007/02/20: CIA-RDP01-00707R000200060002-9

APPROVED FOR RELEASE: 2007/02/20: CIA-RDP01-00707R000200060002-9

GARUSC, COLLINA DI EL- SEE				
EL GARUSK	HLL	31 09 N	16 59 E	51902
GARYĀN SEE GHARYĀN	RGN	32 00 N	13 00 E	51907
GASCEGASC, BIR SEE				
QASHQASH, BIR	CTN	32 29 N	22 20 E	51906
GĀSEM, SCIAABET EL- SEE				
KĀSIM, SHUʿBAT AL	WAD	31 48 N	12 [illegible] E	51907
GÁSI SEE AL QĀSĪ	WLL	27 06 N	14 32 E	51909
GASR ABBAD U-RESCIASC SEE				
RASHĀSH, SĪRAT AR	RUIN	32 38 N	21 42 E	51901
GASR ABD EL-CRIM SEE				
QAṢR ʿABD AL KARĪM	RUIN	32 19 N	21 22 E	51901
GASR ABD EL-HÁDI SEE				
QAṢR ʿABD AL HĀDĪ	RUIN	32 32 N	13 43 E	51903
GASR ACROMA SEE QAṢR ʿAKRAMAH	RUIN	32 04 N	23 38 E	51906
GASR AGANÁ CURUÀ SEE				
QAṢR AGAMA CURUA	RUIN	24 15 N	14 26 E	51909
GASR AGANÁ GURUÁ SEE				
QAṢR AGAMA CURUA	RUIN	24 15 N	14 26 E	51909
GASR AHMED SEE				
QAṢR AḤMAD AL QIBLĪYAH	PPL	32 22 N	15 12 E	51908
GASR ALEÀN SEE ʿULAYYĀN, SĪRAT	RUIN	32 35 N	21 47 E	51901
GASR ALEIAN SEE ʿULAYYĀN, SĪRAT	RUIN	32 35 N	21 47 E	51901
GASR ATER SEE QAṢR ʿUṮAYR	RUIN	32 33 N	21 45 E	51901
GASRAUA	RUIN	24 36 N	14 32 E	51909
GASR BARGÙT SEE QAṢR BURGHŪTH	RUIN	31 21 N	13 14 E	51907
GASR BATTA SEE QAṢR BAṮṮAH	RUIN	32 40 N	21 06 E	51901
GASR BEADEBÉIA SEE				
QAṢR BINT BAYYAH	PPL	26 38 N	13 40 E	51909
GASR BEL-ATRÚSC SEE				
QAṢR AL AṮRASH	RUIN	32 31 N	13 47 E	51903
GASR BELAZEREGH SEE				
BUZAYRIQ, SĪRAT AL	RUIN	32 44 N	21 22 E	51901
GASR BELCAF SEE BŪ AL KĀF, SĪRAT	RUIN	32 41 N	21 00 E	51901
GASR BELGARA SEE				
QAṢR BŪ AL FIRĀ[illegible]	RUIN	32 45 N	21 42 E	51901
GASR BÉLGHES SEE QAṢR BŪ AL QAYS	RUIN	32 41 N	21 57 E	51901
GASR BELGRÉF SEE				
QAṢR BŪ AL GHARAF	RUIN	31 52 N	12 04 E	51907
GASR BEN ABDÀLLA SEE				
QAṢR BIN ḤIRZ ALLĀH	RUIN	32 00 N	12 09 E	51907
GASR BENDBEIA SEE				
QAṢR BINT BAYYAH	PPL	26 38 N	13 40 E	51909
GASR BÉNI GDEM SEE				
QAṢR AL MAQDAM	RUIN	32 40 N	21 32 E	51901
GASR BENÍNA SEE QAṢR BANĪNAH	RUIN	32 03 N	20 16 E	51905
GASR BÉNI ULÍD SEE BANĪ WALĪD	PPL	31 46 N	13 59 E	51903
GASR BENNIRÁN SEE				
QAṢR ABŪ AN NĪRAN	RUIN	32 10 N	12 32 E	51907
GASR BERGIU SEE QAṢR BARJŪ	RUIN	31 47 N	20 00 E	51905
GASR BERRURU SEE QAṢR BARRŪRŪ	PPL	26 40 N	13 45 E	51909
GASR BESCETAI SEE QAṢR BUSHAYTĪ	RUIN	32 38 N	21 21 E	51901
GASR BILIANTU SEE				
QAṢR BU AL YĀNṮAH	RUIN	32 39 N	21 24 E	51901
GASR BOTRU SEE QAṢR BAṮRŪ	RUIN	32 45 N	21 46 E	51901
GASR BRUR SEE BURŪRAH, SĪRAT	RUIN	32 37 N	21 23 E	51901
GASR BU AZIZA SEE				
ABŪ ʿAZĪZAH, SĪRAT	RUIN	32 29 N	20 41 E	51901
GASR BU BGHEILA SEE				
BŪ BUGHAYLAH, SĪRAT	RUIN	32 33 N	20 50 E	51901
GASR BU CARMA SEE QAṢR BŪ KARMAH	RUIN	32 27 N	20 44 E	51901
GASR BU CARMA SEE QAṢR BŪ KARMAH	RUIN	32 32 N	20 45 E	51901
GASR BU CREIMÌSA SEE				
JABBĀNAT QAṢR BŪ KURAYMĪSAH	RUIN	32 39 N	21 37 E	51901
GASR BU EN-NAHÀSA SEE				
QAṢR BŪ NUḤĀSAH	RUIN	32 01 N	12 11 E	51907
GASR BU EN-NARÀSA SEE				
QAṢR BU NUḤĀSAH	RUIN	32 01 N	12 11 E	51907

APPROVED FOR RELEASE: 2007/02/20: CIA-RDP01-00707R000200060002-9

APPROVED FOR RELEASE: 2007/02/20: CIA-RDP01-00707R000200060002-9

GASR BU EN-NIRÁN SEE				
QAṢR ABŪ AN NĪRÂN	RUIN	32 10 N	12 32 E	51907
GASR BU FSÉIA SEE				
QAṢR BŪ FUSAYYAH	RUIN	32 41 N	21 40 E	51901
GASR BU GASSÀL SEE				
QAṢR BŪ GHASSÂL	RUIN	32 20 N	21 14 E	51901
GASR BU HADI SEE QAṢR BŪ HĀDĪ	RUIN	31 03 N	16 40 E	51902
GASR BU HASAN SEE QAṢR BŪ ḤASAN	RUIN	32 38 N	22 19 E	51906
GASR BU HÁUSC SEE				
BŪ KHURAYBAH, SĪRAT	RUIN	32 24 N	20 36 E	51901
GASR BU HSAN SEE QAṢR BŪ ḤASAN	RUIN	32 38 N	22 19 E	51906
GASR BU MSCEIFA SEE				
QAṢR BŪ MUSHAYFAH	RUIN	32 05 N	20 25 E	51905
GASR BU MESCEILI SEE				
QAṢR MUSHAYLĪ	RUIN	31 44 N	19 57 E	51905
GASR BU MSCÉILI SEE				
QAṢR MUSHAYLĪ	RUIN	31 44 N	19 57 E	51905
GASR BU MSHEILI SEE				
QAṢR MUSHAYLĪ	RUIN	31 44 N	19 57 E	51905
GASR BURANTI SEE BRŪNTĪ, SĪRAT	RUIN	32 45 N	21 16 E	51901
GASR BU SCIALDUMA SEE				
QAṢR BŪ SHALZŪMAH	RUIN	31 13 N	20 43 E	51905
GASR BU TUÍL SEE QAṢR BŪ ṬAWĪL	RUIN	32 30 N	13 38 E	51903
GASR BU ZUETINA SEE				
BŪ ZUWAYTĪNAH, SĪRAT	RUIN	32 34 N	21 20 E	51901
GASR CAMBŪT SEE KAMBŪT	PPL	31 54 N	24 29 E	51906
GASR CHAFÁGIA SEE				
QAṢR AL KHAFĀJĪ ʿAMĪR	RUIN	31 21 N	13 09 E	51907
GASR CHAFÁGIA AÁMER SEE				
QAṢR AL KHAFĀJĪ ʿAMĪR	RUIN	31 21 N	13 09 E	51907
GASR CHALIL SEE				
QAṢR KHALĪL, ĀTHĀR	RUIN	32 06 N	14 44 E	51908
GASR CHÈRBET GAFSÙF SEE				
QĀF SAWF, KHIRBAT	RUIN	31 56 N	11 36 E	51907
GASR CHIAR SEE QAṢR KHIYĀR	PPL	32 42 N	13 51 E	51903
GASR CHLEF SEE QAṢR KHULAYF	PPL	26 42 N	13 52 E	51909
GASR CUENIR SEE QAṢR QŪNĪR	RUIN	31 57 N	13 11 E	51907
GASR DACCÙM SEE DAKKŪM, HANSHĪR	RUIN	32 03 N	12 44 E	51907
GASR DÉLLA SEE QAṢR DALLAH	RUIN	32 01 N	12 10 E	51907
GASH DISA SEE QAṢR AD DĪSAH	DUNE	32 47 N	21 25 E	51901
GASR DÓGA SEE QAṢR DŪGHAH	RUIN	32 29 N	13 42 E	51903
GASR DRARIÀ SEE				
QAṢR AD DARĀRĪYAH	RUIN	32 41 N	21 39 E	51901
GASR DUÍB SEE QAṢR DHUʾAYB	RUIN	31 39 N	12 28 E	51907
GASR ED DAUÙN SEE QAṢR AD DĀWŪN	RUIN	32 27 N	13 54 E	51903
GASR ED DBAIR SEE				
QAṢR AD DABĀʾIR	RUIN	32 40 N	13 53 E	51903
GASR ED-DEIBECH SEE				
BŪ ASH SHUWAYNĪYAH, SĪRAT	RUIN	32 24 N	20 37 E	51901
GASR ED-DRÁRI SEE				
QAṢR AD DARĀRĪYAH	RUIN	32 41 N	21 35 E	51901
GASR ED-DUEBÌA SEE				
QAṢR ADH DHUʾAYBĪYĀT	RUIN	31 45 N	13 20 E	51907
GASR ED-DUEBIÁT SEE				
QAṢR ADH DHUʾAYBĪYĀT	RUIN	31 45 N	13 20 E	51907
GASR ED-DUEBÍE SEE				
QAṢR ADH DHUʾAYBĪYĀT	RUIN	31 45 N	13 20 E	51907
GASR EDGHENDEZ SEE				
QAṢR DAQINDIS	RUIN	32 33 N	21 21 E	51901
GASR EL-ABD SEE QAṢR AL ʿABD	RUIN	31 15 N	24 50 E	51906
GASR EL ABID SEE QAṢR AL ʿABD	RUIN	31 15 N	24 50 E	51906
GASR EL-ADIAB SEE				
UMM ADH DHIʾĀB, SĪRAT	RUIN	32 47 N	22 13 E	51906
GASR EL-AHEMER SEE				
QAṢR ADHAMĪYAH	RUIN	31 50 N	11 37 E	51907
GASR EL-ÀMBAR SEE				
QAṢR AL ʿANBAR	RUIN	32 11 N	23 13 E	51906
GASR EL AMBER SEE				
QAṢR AL ʿANBAR	RUIN	32 11 N	23 13 E	51906

APPROVED FOR RELEASE: 2007/02/20: CIA-RDP01-00707R000200060002-9

APPROVED FOR RELEASE: 2007/02/20: CIA-RDP01-00707R000200060002-9

GASR EL-ARAÁR SEE				
QAṢR AL ʿARʿAR	RUIN	32 13 N	15 19 E	51908
GASR EL-AREGIA SEE				
QAṢR AL ʿURAYJĀ	RUIN	32 30 N	21 46 E	51901
GASR EL ARUS SEE QAṢR AR RŪJIL	RUIN	32 40 N	21 45 E	51901
GASR EL-ÁSUED SEE				
SAWĀD, HANSHĪR AS	RUIN	32 05 N	13 27 E	51903
GASR EL-ATASC SEE				
QUṢAYR AD DAFFAH	RUIN	30 20 N	23 54 E	51906
GASR EL-BATHA SEE				
QAṢR AL BAṬHĀʾ	RUIN	32 51 N	21 50 E	51901
GASR EL BATTUNA SEE				
BAṬṬŪNAH, SĪRAT AL	RUIN	32 40 N	21 36 E	51901
GASR EL-BÉZEM SEE QAṢR AL BAZAM	RUIN	31 53 N	20 24 E	51905
GASR EL-BGHEIL SEE QAṢR BAQĪL	RUIN	32 35 N	21 44 E	51901
GASR EL-CARMUSA SEE QAṢR AR RADM	RUIN	32 35 N	22 33 E	51906
GASR EL-CBEISC SEE				
QAṢR AL KUBAYSH	RUIN	32 28 N	21 31 E	51901
GASR EL-CHAFÁGI AÁMER SEE				
QAṢR AL KHARĀJĪ ʿAMĪR	RUIN	31 21 N	13 09 E	51907
GASR EL-CHALEGH SEE AFLAḤ, SĪRAT	RUIN	32 28 N	20 59 E	51901
GASR EL-CHÁLI SEE				
QAṢR KHALĪL, ĀTHĀR	RUIN	32 06 N	14 44 E	51908
GASR EL-CHAZIN SEE				
QAṢR AL KHAZĪN	RUIN	32 07 N	14 44 E	51908
GASR EL-CHEL SEE QAṢR AL KHAYL	RUIN	31 43 N	20 02 E	51905
GASR EL CLECHA SEE				
QAṢR AL KULAYKHAH	CMTY	31 58 N	23 48 E	51906
GASR EL-CLÉCHA SEE				
QAṢR AL KULAYKHAH	RUIN	31 59 N	23 49 E	51906
GASR EL-EBIA SEE QAṢR LĪBIYĀ	RUIN	32 38 N	21 24 E	51901
GASR EL-EGEM SEE QAṢR AL AJAM	RUIN	32 09 N	20 17 E	51905
GASR EL-FÁHAGA SEE				
FAHQAH, SĪRAT AL	RUIN	32 23 N	20 38 E	51901
GASR EL-FANÁIN SEE QAṢR AD DANĪN	RUIN	32 33 N	21 49 E	51901
GASR EL FASCHÍA SEE				
QAṢR AL FASQĪYAH	RUIN	31 53 N	14 08 E	51903
GASR EL-FEREN SEE TĪDLŪ, SĪRAT	RUIN	32 43 N	21 33 E	51901
GASR EL-FOGÁNI SEE				
QAṢR AL FAWQĀNĪ	PPL	31 02 N	10 36 E	51907
GASR EL-FUGÁNI SEE				
QAṢR AL FAWQĀNĪ	PPL	31 02 N	10 36 E	51907
GASR EL GÀDI SEE QAṢR AL QĀḌĪ	RUIN	32 04 N	12 40 E	51907
GASR EL-GARABÙLLI SEE				
QAṢR AL QARĀBŪLLĪ	PPL	32 45 N	13 43 E	51910
GASR EL GARIGA SEE				
GHARĪQAH, SĪRAT AL	RUIN	32 43 N	21 47 E	51901
GASR EL-GARRÚM SEE QARRŪM, SĪRAT	RUIN	32 31 N	20 41 E	51901
GASR EL-GÁTRES SEE				
QAṢR AL QĀṬIRIS	RUIN	32 30 N	20 46 E	51901
GASR EL-GAZÍN SEE				
QAṢR AL KHAZĪN	RUIN	32 07 N	14 44 E	51908
GASR EL GAZIRA SEE				
QAṢR AL JAZĪRAH	RUIN	32 01 N	12 24 E	51907
GASR EL-GEBÉLA SEE				
QAṢR AL JABALAH	RUIN	32 18 N	20 54 E	51901
GASR EL-GEHERC SEE				
QAṢR AL JUHAYSH	RUIN	31 59 N	20 20 E	51905
GASR EL GEHESC SEE				
QAṢR AL JUHAYSH	RUIN	31 59 N	20 20 E	51905
GASR EL GEMÉA SEE				
SĪDĪ JAMĀʿAH, SĪRAT	RUIN	32 39 N	20 49 E	51901
GASR EL-GEMÉAI SEE				
QAṢR AL JAMʿĪYAH	RUIN	32 20 N	22 38 E	51906
GASR EL-GEZÎRA SEE				
QAṢR AL JAZĪRAH	RUIN	32 01 N	12 24 E	51907
GASR EL GHARABULLI SEE				
QAṢR AL QARĀBŪLLĪ	PPL	32 45 N	13 43 E	51910
GASR EL-GHEBSI SEE				
QAṢR AL QUWAYBISĪ	RUIN	32 37 N	21 19 E	51901

APPROVED FOR RELEASE: 2007/02/20: CIA-RDP01-00707R000200060002-9

APPROVED FOR RELEASE: 2007/02/20: CIA-RDP01-00707R000200060002-9

GASR EL GLÉA SEE				
QAṢR AL QULAYʿAH	RUIN	32 05 N	12 36 E	51907
GASR EL-GSÉBA SEE				
QAṢR AL QUṢAYBAH	RUIN	32 11 N	13 18 E	51907
GASR EL-GUALÍSC SEE				
QAṢR AL QAWĀLĪSH	RUIN	31 58 N	12 44 E	51907
GASR EL-GUES SEE				
QAṢR BŪ AL QUWAYS	RUIN	32 37 N	21 51 E	51901
GASR EL-HADDADÍA SEE				
QAṢR AL MĀKĪNAH	RUIN	30 33 N	18 28 E	51902
GASR EL HAG SEE QAṢR AL ḤĀJJ	PPL	32 03 N	12 10 E	51907
GASR EL-HÁGERA SEE				
ḤAJARAH, HANSHĪR AL	RUIN	32 05 N	13 22 E	51907
GASR EL-HAGIÁR SEE				
BŪ ḤAJAR, SĪRAT	RUIN	32 09 N	20 38 E	51905
GASR EL-HAMEIRA SEE				
AZRAQ, SĪRAT AL	RUIN	32 36 N	21 22 E	51901
GASR EL-HANEIRA SEE				
QAṢR AL ḤUMAYRAH	RUIN	32 52 N	21 38 E	51901
GASR EL-HANNAN SEE				
QAṢR AL ḤAMĀM	RUIN	32 49 N	21 29	
GASR EL-HARAMI SEE				
QAṢR AL ḤARĀMĪ	RUIN	32 48 N		51906
GASR EL HARAR SEE				
QAṢR AL ʿAR ʿAR	RUIN	32 13 N	15 19 E	51908
GASR EL-HARIT SEE QAṢR AL HARĪṮ	RUIN	32 32 N	21 38 E	51901
GASR EL-HELEIGHINA SEE				
QAṢR AL ḤULAYQĪNAH	RUIN	32 25 N	21 49 E	51901
GASR EL-HENÈIA SEE				
QAṢR AL ḤUNAYWAH, ĀTHĀR	RUIN	30 41 N	20 12 E	51902
GASR EL-HOGERA SEE				
ḤAJARAH, HANSHĪR AL	RUIN	32 05 N	13 22 E	51907
GASR EL-IHUDI SEE				
QAṢR AL YAHŪDĪ	RUIN	32 08 N	12 36 E	51907

GASR EL-MAÀLEGH SEE				
MUʿALLAQ, WĀDĪ AL	WAD	32 24 N	23 04 E	51906
GASR EL-MAÁLLEGH SEE				
MUʿALLAQ, SIRAT AL	RUIN	32 17 N	20 34 E	51905
GASR EL-MAÁLLEGH SEE				
QAṢR AL MUʿALLAQ	RUIN	32 31 N	22 41 E	51906
GASR EL-MAAMÚRA				
QAṢR AL MAʿMŪRAH	RUIN	32 27 N	14 05 E	51903
GASR EL-MÁHMEL SEE				
QAṢR AL MAḤMAL	RUIN	32 11 N	12 38 E	51907
GASR EL-MALALSA SEE				
QAṢR BŪ MALĀLIṢAH	RUIN	32 01 N	12 08 E	51907
GASR EL MARAGH SEE				
QAṢR AL MARĀGH	RUIN	32 31 N	22 00 E	51900
GASR EL-MARAGHNÍA SEE				
MARGHANĪYAH, HANSHĪR AL	RUIN	32 08 N	13 11 E	51907
GASR EL-MEDINA SEE				
QAṢR AL MADĪNAH	RUIN	32 50 N	22 12 E	51906
GASR EL-MEHEIRIGH SEE				
QAṢR MUḤAYRIQ	RUIN	32 38 N	21 32 E	51901
GASR EL-MELECA SEE				
QAṢR AL MALIKAH	RUIN	32 46 N	21 07 E	51901
GASR EL-MESABBERÍN SEE				
QAṢR AL MUṢABBIRĪN	RUIN	32 32 N	22 04 E	51906
GASR EL-MESCIÀRRECH SEE				
QAṢR AL MASHARRAK	RUIN	31 55 N	20 02 E	51905
GASR EL-MESLEGUN SEE				
QAṢR AL MASLAQŪN	RUIN	32 54 N	21 42 E	51901
GASR EL-MGIÁHIR NORD SEE				
QUṢŪR AL MAJĀHĪR	RUIN	32 26 N	21 35 E	51901
GASR EL-MGIAHIR SUD SEE				
QUṢŪR AL MAJĀHĪR	RUIN	32 25 N	21 36 E	51901
GASR EL-MILI SEE QAṢR AL MĀL	RUIN	32 29 N	20 59 E	51901
GASR EL-MLEIZ SEE				
QAṢR SALĪZ	RUIN	32 49 N	22 09 E	51906

APPROVED FOR RELEASE: 2007/02/20: CIA-RDP01-00707R000200060002-9

APPROVED FOR RELEASE: 2007/02/20: CIA-RDP01-00707R000200060002-9

GASR EL-MNEHLA SEE				
QAṢR AL MURAYḤILAH	RUIN	32 35 N	20 53 E	51901
GASR EL MOHAR SEE QAṢR AL MUHAYR	RUIN	31 46 N	13 18 E	51904
GASR EL-MRAGH SEE QAṢR AL MARĀGH	RUIN	32 31 N	22 00 E	51900
GASR EL MRASSAS SEE				
QAṢR AL MURAṢṢAṢ	RUIN	32 09 N	23 40 E	51906
GASR EL-MREISIT SEE AL MURAYSĪṬ	RUIN	32 35 N	21 06 E	51901
GASR EL-MUSCȘTÀSCI SEE				
QAṢR AL MISHALL	RUIN	32 30 N	21 43 E	51901
GASR EL-MUSTÁSCI SEE				
QAṢR AL MISHALL	RUIN	32 30 N	21 43 E	51901
GASR EL-OTÁNI SEE				
QAṢR AL WAṬȘĀNĪ	PPL	31 02 N	10 36 E	51907
GASR EL-REMTEIÀT SEE				
QAṢR AR RIMTHĀYAH	RUIN	32 31 N	21 57 E	51901
GASR EL-TERRARIA SEE				
TARĀRĪYAH, SĪRAT AT	RUIN	32 41 N	21 31 E	51901
GASR EL-TUÉIS SEE				
TUWAYS, SĪRAT AT	RUIN	32 23 N	20 35 E	51901
GASR EL TUÍL SEE QAṢR AṬ ṬAWĪL	RUIN	32 13 N	20 18 E	51905
GASR EL UBBEZIN SEE				
QAṢR AL BAZNĪ	RUIN	32 01 N	12 27 E	51907
GASR EL-USCÍSC SEE				
QAṢR AL WASHĪSHAH	RUIN	32 35 N	21 36 E	51901
GASR EN NAAMANI SEE				
QAṢR AN NUᶜMĀNĪ	RUIN	32 26 N	20 40 E	51901
GASR EN-NEHEID SEE				
JAGHĪMĪYAH, SĪRAT AL	RUIN	32 27 N	20 51 E	51901
GASR EN-NEMÁNI SEE				
QAṢR AN NUᶜMĀNĪ	RUIN	32 26 N	20 40 E	51901
GASR EN-NFÉIL SEE				
QAṢR AN NUFAYL	HLL	31 02 N	20 13 E	51902
GASR ER-RAHÉIBA SEE				
QAṢR AZ ZAHĪBAH	RUIN	31 46 N	20 42 E	51905
GASR ER-REMTEIÁT SEE				
QAṢR AR RIMTHĀYAH	RUIN	32 31 N	21 57 E	51901
GASR ER-RÌAH SEE QAṢR AR RĪḤ	RUIN	32 14 N	13 11 E	51907
GASR ER-RÌAH SEE QAṢR AR RĪḤ	RUIN	32 34 N	21 30 E	51901
GASR ER-RIH SEE QAṢR AR RĪḤ	RUIN	32 06 N	12 41 E	51907
GASR ER-RSEIN SEE				
QAṢR AR RUSAYM	RUIN	32 37 N	22 01 E	51906
GASR ER-RUEIBÁT SEE				
QAṢR AR RUWAYBĀT	RUIN	32 06 N	21 08 E	51901
GASR ESC-SCIABIN SEE				
QAṢR ASH SHAYĀBĪN	RUIN	32 50 N	21 44 E	51901
GASR ESC-SCIAHRIZ SEE				
SHAHRĪZ, SĪRAT ASH	RUIN	32 40 N	20 59 E	51901
GASR ESC-SCIANDÈN SEE				
QAṢR ASH SHAHDAYN	RUIN	32 37 N	21 35 E	51901
GASR ESC-SCIAUÍA SEE				
QAṢR ASH SHAWĀYAH	RUIN	32 01 N	14 12 E	51903
GASR ES-SÁBA SEE				
QAṢR AṢ ṢĀBAH	RUIN	32 40 N	21 48 E	51901
GASR ES SAHABI SEE				
ḤIṢN AṢ ṢAHĀBĪ	RUIN	30 01 N	20 48 E	51902
GASR ES-SIRA SEE				
SĪRAH, SĪRAT AS	RUIN	32 32 N	21 41 E	51901
GASR ET-TRAB, BIR SEE				
QAṢR AT TURĀB, BIȘR	CTN	31 48 N	24 46 E	51906
GASR ET-TUAZÍL SEE				
QUṢŪR AT TAWĀZĪL	RUIN	32 22 N	22 37 E	51906
GASR ET TUIL SEE				
QAṢR AṬ ṬAWĪL	RUIN	32 13 N	20 18 E	51905
GASR EZ-RÍAH SEE QAṢR AR RĪḤ	RUIN	32 34 N	21 30 E	51901
GAST EZ-ZAARÙRA SEE				
QAṢR AZ ZUᶜRŪRAH	RUIN	32 45 N	21 38 E	51901
GASR FASCHÍA SEE				
QAṢR AL FASQĪYAH	RUIN	31 53 N	14 08 E	51903
GASR GAAMA SEE QAṢR AL ᶜUQLAH	RUIN	32 46 N	21 20 E	51901

APPROVED FOR RELEASE: 2007/02/20: CIA-RDP01-00707R000200060002-9

APPROVED FOR RELEASE: 2007/02/20: CIA-RDP01-00707R000200060002-9

GASR GALABÚN SEE QAṢR GHALBŪN	RUIN	31 48 N	13 53 E	51903
GASR GANBUT SEE KANBŪT	PPL	31 54 N	24 29 E	51906
GASR GANDÙS SEE QAṢR ʿANDŪS	RUIN	32 06 N	12 37 E	51907
GASR GANI SEE QAṢR QĀNĪ	RUIN	31 52 N	12 57 E	51907
GASR GANÍMA SEE QAṢR GHANĪMAH	RUIN	32 26 N	14 07 E	51903
GASR GARABÚLLI SEE				
QAṢR AL QARĀBŪLLĪ	PPL	32 45 N	13 43 E	51910
GASR GARIÀN SEE GHARYĀN	PPL	32 10 N	13 01 E	51907
GASR GARRÚM SEE QARRUM, SĪRAT	RUIN	32 31 N	20 41 E	51901
GASR GEBELA SEE QAṢR AL JIBLAH	RUIN	32 33 N	20 42 E	51901
GASR GEFÁRA SEE QAṢR KHIYĀR	PPL	32 42 N	13 51 E	51903
GASR GELID SEE JALĪJAH, SĪRAT	RUIN	32 45 N	21 34 E	51901
GASR GEMÉA SEE				
SĪDĪ JAMĀʿAH, SĪRAT	RUIN	32 39 N	20 49 E	51901
GASR GEMÉIMA SEE QAṢR JUMAYMAH	RUIN	32 34 N	21 33 E	51901
GASR GEMEUNA SEE QAṢR JUMAYMAH	RUIN	32 34 N	21 33 E	51901
GASR GHEDDÁS SEE QAṢR QADDĀS	RUIN	31 41 N	15 02 E	51903
GASR GUALISC SEE				
QAṢR AL QAWĀLĪSH	RUIN	31 58 N	12 44 E	51907
GASR HARGÚS SEE QAṢR HARQŪS	RUIN	31 25 N	13 51 E	51903
GASR IÁRA SEE QAṢR YĀRAH	RUIN	32 51 N	22 03 E	51906
GASR IEFREN SEE YAFRAN	PPL	32 04 N	12 31 E	51907
GASR KIAR SEE QAṢR KHIYĀR	PPL	32 42 N	13 51 E	51903
GASR LAROCU SEE QAṢR LAROCU	PPL	26 32 N	13 19 E	51909
GASR LSEILIS SEE QAṢR AṢ ṢAYLĪZ	RUIN	32 38 N	21 22 E	51901
GASR MAHALLAGH SEE				
QAṢR AL MUʿALLAQ	RUIN	31 56 N	11 54 E	51907
GASR MAIAR SEE QAṢR MAYYĀR	RUIN	31 52 N	13 16 E	51907
GASR MILLAU SEE MALĀW, SĪRAT	RUIN	32 41 N	20 55 E	51901
GASR MIMÚN SEE QAṢR MAYMŪN	RUIN	31 38 N	14 08 E	51903
GASR MIMÚN SEE QAṢR MAYMŪN	RUIN	31 56 N	14 28 E	51903
GASR MLÀHEM SEE QAṢR ʿALĀHUM	RUIN	32 38 N	14 09 E	51903
GASR MSCEIDI SEE QAṢR MUSAYDĪ	RUIN	32 49 N	22 08 E	51906
GASR RDANU SEE QAṢR RDĀNŪ	RUIN	32 35 N	20 39 E	51901
GASR RUMIA SEE QAṢR AR RŪMĪYAH	RUIN	31 51 N	11 49 E	51907
GASR SALŪN SEE QAṢR ṢALLŪN	RUIN	32 02 N	12 43 E	51907
GASR SBEAH SEE QAṢR ṢUBAYḤ	RUIN	32 49 N	22 18 E	51906
GASR SCEBBAN SEE QAṢR SHABBĀN	RUIN	31 20 N	20 24 E	51905
GASR SCÉCHNU SEE QAṢR SHAKHNŪ	RUIN	32 51 N	21 37 E	51901
GASR SCEGRAN SEE QAṢR SHUQRĀN	RUIN	32 23 N	21 42 E	51901
GASR SCETELLU SEE QAṢR ISHTALLŪ	RUIN	32 51 N	21 52 E	51901
GASR SCIÀABET MSÉLLEM SEE				
QAṢR SALĀM	RUIN	32 13 N	13 17 E	51907
GASR SCIAHEIRA SEE				
QAṢR ASH SHUHAYBAH	RUIN	32 37 N	20 51 E	51901
GASR SCIAUÍA SEE				
QAṢR ASH SHAWĀYAH	RUIN	32 01 N	14 12 E	51903
GASR SCÌZA SEE SHĪZAH, SĪRAT	RUIN	32 37 N	21 38 E	51901
GASR SÉNIU SEE QAṢR AS SINWĀB	RUIN	32 45 N	22 09 E	51906
GASR SÍLÍNA SEE QAṢR SALĪF	RUIN	32 21 N	20 44 E	51901
GASR SILU SEE QAṢR SĪLŪ	RUIN	32 40 N	21 17 E	51901
GASR SLÀMA SEE QAṢR SALĀMAH	RUIN	31 41 N	14 19 E	51903
GASR TARHUNA SEE TARHŪNAH	PPL	32 26 N	13 38 E	51903
GASR TAULÚN SEE TABLŪN, SĪRAT	RUIN	32 24 N	21 09 E	51901
GASR TECASÍS SEE QAṢR AT TAKSĪS	RUIN	32 13 N	21 24 E	51901
GASR TECTANA SEE QAṢR TAKTĀNAH	RUIN	32 40 N	21 47 E	51901
GASR TECÚT SEE QABĪLAT TAKŪT	PPL	31 58 N	11 02 E	51907
GASR TEITÚNES SEE TŪNIS, SĪRAT	RUIN	32 42 N	21 37 E	51901
GASR TEKOUT SEE QABĪLAT TAKŪT	PPL	31 58 N	11 02 E	51907
GASR TELLÍL SEE QAṢR TALLĪL	RUIN	32 48 N	12 24 E	51904
GASR TELLULA SEE QAṢR AT TALŪLAH	RUIN	32 43 N	21 47 E	51901
GASR TININÀI SEE QAṢR TINĪNĀY	RUIN	31 23 N	13 47 E	51903
GASR TINSIGH SEE QAṢR TĪNZIQ	RUIN	31 56 N	11 56 E	51907
GASR TUAZÌN SEE QUṢŪR AT TAWĀZĪL	RUIN	32 22 N	22 37 E	51906
GASR TUGHE FRAOMA SEE				
QAṢR TUGHE FRAOMA	RUIN	24 32 N	14 31 E	51909
GASR UÁMES SEE QAṢR WĀMIS	RUIN	31 39 N	12 40 E	51907
GASR UERTIG SEE QAṢR WARTĪJ	PUIN	32 35 N	22 09 E	51906

APPROVED FOR RELEASE: 2007/02/20: CIA-RDP01-00707R000200060002-9

APPROVED FOR RELEASE: 2007/02/20: CIA-RDP01-00707R000200060002-9

GASR UMM ALFEIN SEE					
QAṢR UMM ALFAYN	RUIN	32 39 N	22 06 E	51906	
GASR UMM EL-ARASC SEE					
QAṢR MILARDIS	RUIN	32 48 N	22 11 E	51906	
GASR UMM EL-GRÀMI SEE					
UMM AL QARĀMĪ, SĪRAT	RUIN	32 43 N	21 44 E	51901	
GASR UMM EL-LAHAM SEE					
QAṢR UMM AL LAḤM	RUIN	32 49 N	22 10 E	51906	
GASR UMM EL-MRADEM SEE					
UMM AL MARĀDIM, SĪRAT	RUIN	32 26 N	20 52 E	51901	
GASR UMM ESC-SCEGIÀR SEE					
UMM ASH SHĀJAR, SĪRAT	RUIN	32 37 N	21 40 E	51901	
GASR UMM ES-SUUAN SEE					
UMM AṢ ṢAWWĀN, SĪRAT	RUIN	32 43 N	21 16 E	51901	
GASR UMM HANEIA SEE					
QAṢR UMM ḤUNAYYAH	RUIN	32 27 N	20 44 E	51901	
GASR UMM HENÉIA SEE					
UMM HANĪYAH, SĪRAT	RUIN	32 35 N	21 32 E	51901	
GASR ZAAFRÁN SEE SURT	PPL	31 13 N	16 35 E	51902	
GASR ZIMA SEE ZĪMAH, SĪRAT	RUIN	32 31 N	21 38 E	51901	
GAT SEE GHĀT	PPL	24 58 N	10 11 E	51909	
GAT SEE GHĀT	OAS	24 57 N	10 11 E	51909	
GÀTA, AIN EL- SEE					
QIṬĀR, ʿAYN AL	SPNG	31 54 N	11 56 E	51907	
GÁTA, GÁRET EL- SEE					
QAṬʿ, QĀRAT AL	HLL	29 51 N	16 31 E	51902	
GATAÁIET ULÁD AIDÁN SEE					
QIṬʿAT AWLAD ʿAYDAN	DUNE	32 26 N	11 39 E	51900	
GÀTAA TOGA SEE ṬAQQAH	LCTY	32 02 N	12 41 E	51907	
GATAB, MAGFET EL SEE					
QAṬAF, MAQFAT AL	SINK	31 42 N	23 09 E	51906	
GÁTA EL-MAZÁID SEE					
QAṬʿ AL MAZĀʾID	DUNE	31 20 N	14 00 E	51903	
GÁTA EL-MZÍDA SEE					
QAṬʿ AL MAZĀʾID	DUNE	31 20 N	14 00 E	51903	

GATANIANA, BIR SEE					
QAṬRAYĀNAH, BIʾR	WLL	32 17 N	14 54 E	51908	
GATARIANA, BIR SEE					
QAṬRAYĀNAH, BIʾR	WLL	32 17 N	14 54 E	51908	
GATÍA, GARET EL- SEE					
QAṬĪʾ, QĀRAT AL	HLL	30 04 N	19 07 E	51902	
GATRAN, GOT SEE QAṬRĀN, GHAWṬ	CULT	32 49 N	21 49 E	51901	
GATSCIA, MUGTÀA SEE					
QAṬSHAH, MAQṬAʿ AL	CSWY	30 11 N	18 59 E	51902	
GATTÁGI, GÁRET EL- SEE					
QAṬṬĀJĪ, GĀRAT AL	HLL	27 15 N	17 36 E	51908	
GATTÁIA, CHÓRMET SEE					
QAṬṬĀYAH, KHURMAT	PASS	29 10 N	15 29 E	51908	
GATTÁIA, SCIÁABET SEE					
QAṬṬĀYAH, SHUʿBAT	WAD	29 10 N	15 32 E	51908	
GATTAR, BIR EL SEE					
QAṬṬĀR, BIʾR AL	WLL	28 49 N	17 54 E	51908	
GATTAR, BIR EL SEE					
QAṬṬĀR, ʿAYN AL	SPNG	29 49 N	10 37 E	51907	
GATTAR, BIR EL SEE					
QAṬṬĀR, BIʾR AL	WLL	31 45 N	13 06 E	51907	
GATTÁR, GARA EL- SEE					
QAṬṬĀR, RAʾS AL	MT	32 26 N	14 10 E	51903	
GATTÁR, GRÁRET EL- SEE					
QAṬṬĀR, QARĀRAT AL	DPR	28 50 N	17 52 E	51908	
GATTÀR, RAS EL- SEE					
QAṬṬĀR, RAʾS AL	MT	32 26 N	14 10 E	51903	
GATTAR, THED EL SEE					
QAṬṬĀR, THAMAD AL	SPNG	28 21 N	14 03 E	51909	
GATTÁR, UÁDI EL SEE					
QAṬṬĀR, WĀDĪ AL	WAD	28 51 N	13 56 E	51909	
GÁTTAR, UÁDI EL- SEE					
QAṬṬĀR, WĀDĪ AL	WAD	31 43 N	13 02 E	51907	
GATTÁR, UÁDI EL- SEE					
QAṬṬĀR, WĀDĪ AL	WAD	32 07 N	13 12 E	51907	

APPROVED FOR RELEASE: 2007/02/20: CIA-RDP01-00707R000200060002-9

APPROVED FOR RELEASE: 2007/02/20: CIA-RDP01-00707R000200060002-9

GATTARA, UADI EL SEE				
QAJJĀRAH, WĀDĪ AL	WAD	32 00 N	20 12 E	51905
GATTÁRA, UÁDI EL- SEE				
QAJJĀRAH, WĀDĪ AL	WAD	32 11 N	23 42 E	51906
GATTARA, UADI EL SEE				
SHANĪSH, WĀDĪ	WAD	32 34 N	21 57 E	51901
GATTARA, WADI EL- SEE				
QAJJĀRAH, WĀDĪ AL	WAD	32 30 N	20 56 E	51901
GATTARA, WADI EL- SEE				
QAJJĀRAH BŪ AL KHUNFUS, WĀDĪ AL	WAD	32 37 N	22 02 E	51906
GATTÀRA EL GÀRBI, UÀDI EL- SEE				
QAJJĀRAH AL GHARBĪ, WĀDĪ AL	WAD	31 51 N	25 02 E	51906
GATTARA EL GARBIA, UADI SEE				
QAJJĀRAH AL GHARBĪ, WĀDĪ AL	WAD	31 51 N	25 02 E	51906
GATTÁRA ESC- SCÉRGHI,				
UÁDI EL- SEE				
QAJJĀRAH ASH SHARQĪ, WĀDĪ AL	WAD	31 50 N	25 02 E	51906
GATTARIANA, BIR SEE				
QATRAYĀNAHI BIŶR	WLL	32 17 N	14 54 E	51908
GATTÌS, BIR SEE QAJJĪS, BIŶR	WLL	26 53 N	12 40 E	51909
GATTUSA, SERIR EL SEE				
QAJJŪSAH, SARĪR AL	DSRT	26 40 N	15 00 E	51909
GATTÚSA, SERÍR EL- SEE				
QAJJŪSAH, SARĪR AL	REG	27 15 N	15 55 E	51900
GATTÚTA, UDÉI SEE				
QAJJŪTAH, WUDAYY	WAD	28 38 N	15 17 E	51908
GAUAT SEE GHAWĀŢ	PPL	25 54 N	14 01 E	51909
GAÚD, GRÁRET EL- SEE				
QAʿŪD, QARĀRAT AL	DPR	27 10 N	18 28 E	51908
GAÚD, SCETIB EL- SEE				
ʿUQŪD, WĀDĪ AL	WAD	30 05 N	14 55 E	51908
GAUDELES, WADI SEE				
BŪ AL ʿĀRIḌ, WĀDĪ	WAD	32 47 N	21 19 E	51901
GAUGÁU, UÁDI SEE GHAWGHĀW, WĀDĪ	WAD	32 33 N	14 26 E	51903
GAUUAD, ARGUB SEE JAWWĀD, ʿURQŪB	HLLS	32 42 N	22 22 E	51906

GAYĀHIB, WUDAYYĀT AL SEE				
GHAYĀHIB, WUDAYYĀT AL	WAD	29 34 N	18 01 E	51902
GAZA, EGGHIDI UAN SEE				
KĀZĀ, EGGHIDI WĀN	DUNE	24 50 N	11 00 E	51900
GAZAILÍA, BIR EL- SEE				
GHUZAYLAH, BIŶR AL	WLL	31 04 N	16 20 E	51902
GAZAILÍA, BIR EL- SEE				
GHUZAYYIL, BIŶR	WLL	32 09 N	14 58 E	51908
GAZAL, AIN EL SEE				
GHAZĀL, ʿAYN AL	WLL	21 48 N	24 52 E	51902
GAZAL, AIN EL SEE				
GHAZĀL, ʿUWAYNAT AL	SPNG	32 01 N	11 50 E	51907
GAZAL, BIR EL SEE				
GHAZĀL, BIŶR AL	WLL	27 40 N	14 55 E	51909
GAZÁL, DUERÁT EL- SEE				
GHAZĀL, DUWAYRĀT AL	HLL	30 37 N	17 48 E	51902
GAZÁL, SÉAH EL- SEE				
GHAZĀL, SAYḤ AL	WAD	31 42 N	13 44 E	51903
GAZÀL, UÀDI SEE GHAZĀL, WĀDĪ AL	WAD	30 29 N	14 59 E	51908
GAZÀL, UÀDI EL SEE				
GHAZĀL, WĀDĪ AL	WAD	30 55 N	17 31 E	51902
GAZÁL, UÁDI EL- SEE				
GHAZĀL, WĀDĪ AL	WAD	31 24 N	13 41 E	51903
GAZALA SEE ʿAYN AL GHAZĀLAH	RUIN	32 10 N	23 20 E	51906
GAZALA, GARET EL SEE				
GHAZĀLAH, QĀRAT AL	HLL	29 27 N	19 08 E	51902
GAZALA, GRARET SEE				
GHAZĀLAH, QARĀRAT	DPR	26 42 N	17 35 E	51908
GAZÁLA, TMED SEE				
GHAZĀLAH, THAMAD AL	DPR	26 45 N	17 05 E	51908
GAZÁLA, TUILET SEE				
GHAZĀLAH, ṬAWĪLAT AL	HLL	33 01 N	11 41 E	51904
GAZALÁT, CAF EL- SEE				
GHAZĀLĀT, KĀF AL	HLL	30 49 N	13 48 E	51907

APPROVED FOR RELEASE: 2007/02/20: CIA-RDP01-00707R000200060002-9

APPROVED FOR RELEASE: 2007/02/20: CIA-RDP01-00707R000200060002-9

GAZALÀT, GUERAT SEE				
GHAZĀLAH, KŪBAT	HLL	30 23 N	14 53 E	51908
GAZÀL EL-ABÈTER, UÀDI SEE				
GHAZĀL AL ʿUBAYDĀT, WĀDĪ	WAD	30 52 N	14 00 E	51900
GAZEIL, BIR EL SEE				
GHUZAYYIL, BIʾR AL	WLL	29 37 N	11 11 E	51907
GAZEILÍA, BIR EL- SEE				
GHUZAYLAH, BIʾR AL	WLL	31 04 N	16 20 E	51902
GAZEILIA, BIR EL SEE				
GHUZAYYIL, BIʾR	WLL	32 09 N	14 58 E	51908
GÁZI, UÁDI EL- SEE				
GHĀZĪ, WĀDĪ AL	WAD	30 58 N	16 40 E	51902
GAZÍA, GÁRET EL- SEE				
GHĀZĪYAH, QĀRAT AL	HLL	27 45 N	17 19 E	51908
GAZĪYAH, KHASHM SEE				
GHAZĀYĀ, KHASHM AL	RDGE	31 56 N	10 49 E	51907
GAZÙL, GATAÀIET EL- SEE				
GĀZŪL, QAṬʿĀYAT AL	HLL	32 58 N	11 33 E	51904
GAZZAILÍA, BIR EL- SEE				
GHUZAYLAH, BIʾR AL	WLL	31 04 N	16 20 E	51902
GAZZÁLI, GRÁRET EL- SEE				
GHAZZĀLĪ, QARĀRAT AL	DPR	30 24 N	16 39 E	51902
GBABÍA, BIR EL SEE				
TĀʾIB, BIʾR AT	WLL	32 28 N	12 32 E	51904
GBÁBO SEE QABĀBŪ	LCTY	24 08 N	23 21 E	51902
GBÀBU SEE QABĀBŪ	LCTY	24 08 N	23 21 E	51902
GBÁBU, GÁRET SEE JABĀBŪ, RAʾS	HLL	29 18 N	18 58 E	51902
GBE, UÀDI EL- SEE				
GHUBAYY, WĀDĪ AL	WAD	31 05 N	15 53 E	51908
GBÉBA, GRARET EL- SEE				
QUBAYBAH, QARĀRAT AL	DPR	31 04 N	16 26 E	51902
GBÉBA, UÁDI EL- SEE				
QUBAYBAH, WĀDĪ AL	WAD	31 12 N	16 22 E	51902
GBÉI, UÁDI EL- SEE				
GHUBAYY, WĀDĪ AL	WAD	31 05 N	15 53 E	51908
GBEIBA, WADI EL SEE				
QUBAYBAH, WĀDĪ AL	WAD	32 24 N	21 35 E	51901
GBEL, UADI EL SEE				
GHUBAYY, WĀDĪ AL	WAD	31 05 N	15 53 E	51908
GBER, ÉLUET EL- SEE				
QUBAYR, KHASHM AL	HLL	32 11 N	12 10 E	51907
GBER, UÀDI EL- SEE				
KABĪR, WĀDĪ AL	WAD	31 56 N	13 02 E	51907
GBIL, CHESCEM EL- SEE				
ZUMAYLAH, KHASHM AL	PROM	31 54 N	11 07 E	51907
GDÁMA, CHÓRMET EL- SEE				
QAḌĀMAH, KHURMAT AL	PASS	31 59 N	13 01 E	51907
GDÀMA, UÀDI EL- SEE				
QAḌĀMAH, WĀDĪ AL	WAD	31 54 N	13 00 E	51907
GDEH, RAS EL- SEE				
QUDAYḤ, RAʾS AL	HLL	32 22 N	14 04 E	51903
GDEHAT, AIN EL- SEE				
QUDAYḤĀT, ʿAYN AL	SPNG	31 50 N	11 46 E	51907
GDEHAT, AIN EL SEE				
QUDAYḤĀT, ʿAYN AL	SPNG	31 53 N	11 38 E	51907
GDEID, WADI ÉL- SEE				
QADĪDAH, WĀDĪ AL	WAD	32 23 N	21 17 E	51901
GDER, HATIET EL SEE				
QIDR, HAṬĪYAT AL	DPR	29 15 N	19 27 E	51902
GDERÁT, TMED EL- SEE				
MURR, BIʾR AL	WLL	28 36 N	12 01 E	51909
GDERIA, BIR EL SEE				
QUDAYRĪYAH, BIʾR AL	WLL	32 03 N	15 00 E	51908
GDERÍA, BIR EL- SEE				
QUDAYRĪYAH, BIʾR AL	WLL	32 23 N	12 33 E	51904
GEBAB, UÀDI EL- SEE				
AJBĀB, WĀDĪ AL	WAD	31 53 N	13 09 E	51907
GEBALÌA, SCIÀABET EL- SEE				
JABĀLĪYAH, SHAṬĪB AL	WAD	31 50 N	13 05 E	51907

APPROVED FOR RELEASE: 2007/02/20: CIA-RDP01-00707R000200060002-9

APPROVED FOR RELEASE: 2007/02/20: CIA-RDP01-00707R000200060002-9

GEBANA, SIRET EL- SEE				
QAṢR AL KUḤAYḤĪL	RUIN	32 10 N	20 18 E	51905
GEBARA, AIN SEE JIBĀRAH, ʿAYN	SPNG	32 08 N	20 48 E	51905
GEBBÀNET UMM ES-SODA SEE				
UMMĪ AL BAYḌĀʾ	SHRN	32 27 N	21 11 E	51901
GÉBDU, GRÁRET EL- SEE				
JABBŪ, QARĀRAT AL	DPR	30 32 N	16 30 E	51902
GEBEHAT, TOBGHET SEE				
JUBAYHĀT, ṬABAQAT AL	VAL	32 24 N	22 18 E	51906
GEBEIBAT, ABIAR EL SEE				
QUBAYBĀT, ABYĀR AL	CTN	32 28 N	21 42 E	51901
GEBEIBÀT, UÀDI EL- SEE				
ḤABĪB, WĀDĪ AL	WAD	32 24 N	21 42 E	51901
GEBEIL, ARGUB EL- SEE				
JUMAYL, ʿURQŪB AL	HLLS	32 52 N	21 59 E	51901
GEBÉIL, CHÉSCEM EL- SEE				
JUBAYL, KHASHM AL	HLL	26 25 N	16 50 E	51908
GEBÈIL, ÉLUET EL- SEE				
JUBAYL, ʿILWAT AL	HLL	32 52 N	21 39 E	51901
GEBÉIL, GRARET EL- SEE				
JUBAYL, QARĀRAT AL	DPR	27 43 N	18 15 E	51908
GEBÉIL, UÁDI EL- SEE				
JUBAYL, WĀDĪ AL	WAD	27 43 N	18 16 E	51908
GEBÉIL, UÁDI EL- SEE				
JUBAYL, WĀDĪ AL	WAD	30 42 N	14 59 E	51908
GEBEL SEE GHARYĀN, MUḤĀFAẒAT	ADMD	30 35 N	12 00 E	51907
GEBEL AKHBAR SEE				
JABAL AL AKHḌAR, MUḤĀFAẒAT AL	ADMD	32 00 N	21 30 E	51901
GEBÈL, MÀSRAB EL- SEE				
JABAL, MASRAB AL	TRL	30 20 N	23 54 E	51906
GEBÉLA, UÁDI EL- SEE				
JIBLAH, WĀDĪ AL	WAD	32 35 N	20 40 E	51901
GEBÉL UADDÁN SEE JABAL WADDĀN	AREA	29 30 N	16 45 E	51900
GEBÌA, ÈLUET SEE				
JARABĪYAH, ʿILWAT	HLL	30 41 N	20 28 E	51902

GEBIBÍNA, HESIÁN EL- SEE				
JUBAYBĪNAH, BIʾR	WLL	32 53 N	11 34 E	51904
GEBIBÌNA, SUÀNI EL- SEE				
JUBAYBĪNAH, BIʾR	WLL	32 53 N	11 34 E	51904
GEBIRA, BIR SEE JUBAYR, BIʾR	WLL	31 45 N	14 31 E	51903
GEBIRA, SIRET SEE				
BŪ QĀRAH, SĪRAT	RUIN	32 19 N	20 33 E	51905
GEBIRIA, BIR EL SEE				
JUBAYRĪYAH, BIʾR AL	WLL	32 19 N	13 16 E	51903
GEBARA, WADI SEE				
WAṬĪʾAH, WĀDĪ AL	WAD	32 56 N	22 09 E	51906
GEBRA, SIRET EL- SEE				
QAṢR JABRAH	RUIN	32 49 N	22 03 E	51906
GEDÁRI, GRÁRET EL- SEE				
JIDĀRĪ, QARĀRAT AL	DPR	27 46 N	16 32 E	51908
GEDÁRI, UÁDI EL- SEE				
JIDĀRĪ, WĀDĪ AL	WAD	26 52 N	16 52 E	51908
GEDÁRI, UDÉI EL- SEE				
JIDĀRĪ, WUDAYY AL	WAD	28 17 N	14 18 E	51909
GEDÁRI, UDÉI EL- SEE				
JIDĀRĪ, WĀDĪ AL	WAD	29 30 N	18 02 E	51902
GEDARI, UDEI EL SEE				
JIDĀRĪ, WĀDĪ AL	WAD	31 25 N	21 01 E	51905
GEDARÍA, BARGH EL SEE				
JIDĀRĪYAH, BARQ AL	HLLS	28 41 N	14 35 E	51908
GEDARÍA, MÁSRAB EL SEE				
JIDĀRĪYAH, MASRAB AL	TRL	27 45 N	15 40 E	51908
GEDARÍA, SCETÍB EL- SEE				
JIDĀRĪYAH, SHAṬĪB AL	WAD	29 28 N	15 04 E	51908
GEDARIA, WADI EL- SEE				
JIDĀRĪYAH, WĀDĪ AL	WAD	32 24 N	21 42 E	51901
GEDDÀIM SEE JADDĀʾIM	PPL	32 47 N	12 47 E	51904
GEDDÁUA SEE QAṢR JADDĀWAH	RUIN	32 26 N	20 38 E	51901
GEDÉD, UÁDI EL- SEE				
JUDAD, WĀDĪ AL	WAD	30 01 N	15 15 E	51908

APPROVED FOR RELEASE: 2007/02/20: CIA-RDP01-00707R000200060002-9

APPROVED FOR RELEASE: 2007/02/20: CIA-RDP01-00707R000200060002-9

GEDED ED-DEMÁCH, UÁDI SEE				
JUDAD AD ḎAMKH, WĀDĪ	WAD	30 00 N	15 22 E	51908
GEDER, SEBCHET EL SEE				
JADR, SABKHAT AL	SBKH	32 42 N	11 43 E	51904
GEDID, BIR EL SEE JADĪD, BIŻR AL	WLL	27 32 N	12 33 E	51909
GEDÍD, BIR EL- SEE				
JADĪD AL ḤUBĀSHAH, BIŻR AL	WLL	32 36 N	13 20 E	51910
GEDÍDA, AIN EL- SEE				
JADĪD, ʿAYN AL	SPNG	32 02 N	11 40 E	51907
GEDÍDA, ES SÁNIA EL- SEE				
JADĪD, BIŻR AL	WLL	31 13 N	12 39 E	51907
GEDIDA, GIÀMA EL- SEE				
JADĪD, JĀMIʿAL	MSQE	31 58 N	12 03 E	51907
GEDIDA, SANIET SEE				
JADĪD, BIŻR AL	WLL	31 13 N	12 39 E	51907
GEDIDA, SUANI EL SEE				
JADĪD, BIŻR AL	WLL	31 13 N	12 39 E	51907
GEDR, SÉBCHET EL- SEE				
JADR, SABKHAT AL	SBKH	32 55 N	11 40 E	51904
GEFANIN, UĀDI SEE JAFĀNĪN, WĀDĪ	WAD	31 33 N	10 54 E	51907
GEFARA SEE AL JIFĀRAH	PLN	32 30 N	11 45 E	51900
GEFARA, BIR SEE JUFRAH, BIŻR	WLL	25 13 N	14 48 E	51909
GEFF, BIR EL- SEE JAFF, BIŻR AL	CTN	32 02 N	23 17 E	51906
GÉFGEF SEE AL JAFJAF	RGN	28 40 N	18 50 E	51902
GEFGEF, CHÉSCEM EL- SEE				
JAFJAF, KHASHM AL	HLL	31 48 N	12 11 E	51907
GEFGEF, UDEIAT EL SEE				
JAFJAF, WĀDĪ AL	WADS	29 09 N	18 05 E	51902
GEFGEF ES SEGHIR SEE				
JAFJAF AṢ ṢAGHĪR	HLLS	20 48 N	21 25 E	51900
GEFGIÁF, GUERÁT EL- SEE				
JAFJĀF, QUWAYRĀT AL	HLL	29 16 N	17 26 E	51908
GEFIRÁT, ÓGLET EL- SEE				
ʿUQLAT AL JUFAYRĀT, BIŻR	WLL	31 35 N	12 32 E	51907
GEFRA SEE AL JIFĀRAH	PLN	32 30 N	11 45 E	51900

GEHÉM, SCETÍB EL- SEE				
JUHAYM, SHAṬĪB AL	WAD	29 55 N	16 45 E	51902
GEHÉNNEM, GÁRET SEE				
JAHANNAM, QĀRAT	HLL	29 13 N	18 49 E	51902
GEHÉNNEM, GÁRET SEE				
JAHANNAM, QĀRAT	HLL	30 33 N	16 07 E	51908
GEHÉNNEM, GÁRET SEE				
JAHANNAM, QĀRAT	HLLS	30 29 N	16 06 E	51908
GEHÉSC SEE AL JUḤAYSH	PPL	32 08 N	12 39 E	51907
GEHÉSC, GEBEL EL- SEE				
JUḤAYSH, JABAL AL	HLL	31 32 N	12 31 E	51907
GEHESC, WADI EL- SEE				
JAYSH, WĀDĪ AL	WAD	32 02 N	20 35 E	51905
GEHESCIA, ABIAR EL SEE				
JUḤAYSHĪYAH, ĀBĀR AL	CTN	31 58 N	20 47 E	51905
GEIRAL, WADI EL- SEE				
ṬĀBIYAH, WĀDĪ AT	WAD	32 01 N	20 23 E	51905
GEITÁL SEE JAYṬĀL	PPL	31 54 N	11 53 E	51907
GEITAL, SÀNIET SEE QĀLLŪ, ʿAYN	SPNG	31 55 N	11 53 E	51907
GEL, DAHÀR EL- SEE JALL, ẒAHR AL	HLL	31 14 N	23 57 E	51909
GELÁD, GUERÁT EL- SEE				
AJLĀD, QUWAYRĀT AL	HLL	30 02 N	16 12 E	51908
GELÁGNA, GREÁT EL SEE				
JALĀGHINAH, QURAYʿĀT AL	HLL	27 59 N	14 23 E	51909
GELÁNTU, ÉLUAT SEE				
QALANṬŪ, ʿILWAT	HLL	32 40 N	21 18 E	51901
GÉLDA, BIR EL- SEE				
JULAYDAH, BIŻR AL	WLL	32 35 N	12 41 E	51904
GÈLEB, ERGH EL- SEE				
JALAB, ʿIRQ AL	HLL	31 10 N	20 26 E	51905
GELÉB, GUR EL- SEE				
JALAB, QŪR AL	HLL	26 44 N	16 40 E	51908
GELÉB, UDÉI EL- SEE				
JALAB, WUDAYY AL	WAD	28 51 N	14 43 E	51908

APPROVED FOR RELEASE: 2007/02/20: CIA-RDP01-00707R000200060002-9

APPROVED FOR RELEASE: 2007/02/20: CIA-RDP01-00707R000200060002-9

GELĒDA, BIR SEE				
JULAYDAH, BIʔR AL	WLL	32 35 N	12 48 E	51904
GELĒDA, BIR EL- SEE				
JULAYDAH, BIʔR AL	WLL	32 35 N	12 48 E	51904
GELÉLA, UĀDI EL- SEE				
JULAYLAH, WĀDĪ AL	WAD	31 14 N	13 10 E	51907
GELF, WADI EL- SEE JILF, WĀDĪ AL	WAD	32 29 N	23 04 E	51906
GELF EL-CHARRUBA, WADI SEE				
JILF AL KHARRŪBAH	WAD	32 29 N	23 01 E	51906
GELF EH-RAHEILA, WADI SEE				
JILF AR RAHĪLAH	WAD	32 29 N	23 02 E	51906
GELF ESC SCIAARA, WADI SEE				
JILF ASH SHAʿRAH	WAD	32 29 N	23 01 E	51906
GELIDA, BIR EL- SEE QILĀD, BIʔR	CTN	32 26 N	21 34 E	51901
GÉLLA, QUWAYRĀT EL *	HLLS	26 27 N	16 28 E	51909
GELLÁBA, SÍAH EL- SEE				
SIYĀMIL AL JALLĀBAH, WĀDĪ	WAD	31 07 N	10 28 E	51907
GELLĀBA, UĀDI EL- SEE				
SIYĀMIL AL JALLĀBAH, WĀDĪ	WAD	31 07 N	10 28 E	51907
GELLALÍA, CHÉSCEM EL- SEE				
JALLĀLĪYAH, KHASHM AL	HLL	30 14 N	16 58 E	51902
GELLALÍA, GRÁRET EL- SEE				
JALLĀLĪYAH, QARĀRAT AL	DPR	30 12 N	16 54 E	51902
GELLÚD, BIR SEE JALLŪD, BIʔR	WLL	32 14 N	14 59 E	51908
GELTA, UADI EL- SEE				
QALTAH, WĀDĪ AL	WAD	32 18 N	21 41 E	51901
GELÚD, BIR SEE JALLŪD, BIʔR	WLL	32 14 N	14 59 E	51908
GELUGH, WADI SEE JALŪQ, WĀDĪ	WAD	32 45 N	21 07 E	51901
GELULIA, BIR EL SEE				
ḪALĀLĪYAH, BIʔR AL	WLL	30 32 N	20 10 E	51902
GELULIA, MAATEN EL SEE				
JALŪLĪYAH, MAʿṮAN AL	WLL	30 21 N	20 26 E	51902
GEMAAT, UDEI EL SEE				
JAMĀʿĀT, WUDAYY AL	WAD	25 02 N	16 02 E	51909
GEMAFAD, RAS SEE WĀSĪN,RAʔS	MT	31 52 N	10 59 E	51907
GEMEA, UÀDI EL- SEE JUMʿAH, WĀDĪ	WAD	31 56 N	13 30 E	51903
GEMÉA, UDEIÁT EL- SEE				
JUMAYʿ, WUDAYYĀT AL	WAD	29 12 N	14 21 E	51907
GEMÉAI, UÁDI EL- SEE				
JAMʿĪYAH, WĀDĪ AL	WAD	32 17 N	22 43 E	51906
GEMEL, BIR EL- SEE				
JAMAL, BIʔR AL	CTN	32 37 N	22 19 E	51906
GEMEL, GARET EL SEE				
JAMAL, QĀRAT AL	HLL	24 38 N	15 50 E	51909
GEMÉL, GHELB EL- SEE				
JAMALAH, QALB AL	HLL	29 28 N	17 33 E	51902
GEMÉL, GHELB EL- SEE				
JAMAL, QALB AL	HLLS	25 29 N	17 13 E	51909
GEMÉL, RAS EL- SEE				
JAMAL, RAʔS AL	HLL	30 01 N	17 55 E	51902
GEMÉL, RAS EL- SEE				
JAMAL, RAʔS AL	HLL	30 38 N	17 47 E	51902
GEMÉMA, EL-GHÉLTA EL- SEE				
JUMAYMAH, AL QALTAH AL	CTN	27 04 N	17 37 E	51908
GEMĪL SEE AL JAMĪL	OAS	32 51 N	12 05 E	51904
GÉMMA, RAS EL- SEE				
SHAMNAH ṢAGHĪRAH, RAʔS	MT	32 13 N	13 25 E	51903
GEMMÁL, BIR SEE JIḪĀL, BIʔR	WLL	32 32 N	12 51 E	51900
GEMMARI SEE JAMMĀRAH	PPL	31 56 N	12 00 E	51907
GEMMARISC, SCOGLIO SEE				
JEMMARISK ROCK	RKW	30 46 N	19 58 E	51902
GEMMART SEE JAMMĀRAH	PPL	31 56 N	12 00 E	51907
GENÁDEL, ABIÁR EL- SEE				
ḪAṮĪYAT JANĀDIL, BIʔR	CTN	31 39 N	23 51 E	51906
GENADEL, HAGFET EL- SEE				
JANDAL, BIʔR AL	CTN	31 41 N	23 51 E	51906
GENÀDEL, HÀGFET EL- SEE				
JANDAL, AḪQĀF AL	WLL	31 41 N	23 50 E	51906
GENÀDEL, SCIÀABET EL- SEE				
JANDAL, SHUʿBAT AL	WAD	31 40 N	23 52 E	51906

APPROVED FOR RELEASE: 2007/02/20: CIA-RDP01-00707R000200060002-9

APPROVED FOR RELEASE: 2007/02/20: CIA-RDP01-00707R000200060002-9

GENAH, GIOF EL SEE				
JANĀḤ, JAWF AL	DPR	30 54 N	23 53 E	51906
GENAH ED DALIM SEE				
JANĀḤ AZ ẒALĪM	LCTY	31 10 N	23 56 E	51906
GÉNAN, UÁDI EL- SEE				
JINĀN, WĀDĪ AL	WAD	32 34 N	23 05 E	51906
GENDUBA SEE JANDŪBAH	PPL	32 06 N	12 41 E	51907
GENDÚBA, UÀDI SEE				
JANDŪBAH, WĀDĪ	WAD	31 55 N	13 06 E	51907
GENÉIN, ÁIN EL- SEE				
JUNAYYIN, ʿAYN AL	SPNG	32 46 N	21 46 E	51901
GENEIR, AIN AL- SEE				
JUNAYYIN, ʿAYN AL	SPNG	32 46 N	21 46 E	51901
GENESC, MENGAR SEE JANNISH, DŪR	HLLS	30 20 N	18 31 E	51902
GENNAUEN SEE JANNĀWĀN	PPL	31 58 N	12 01 E	51907
GENNÁUN SEE JANNĀWĀN	PPL	31 58 N	12 01 E	51907
GERA, SCIÀABET EL- SEE				
ĀKHIRAH, SHUʿBAT AL	WAD	30 50 N	10 56 E	51907
GERÁD, TUÍL EL- SEE				
JARĀD, JAWĪL AL	HLL	29 54 N	14 19 E	51907
GERÁD, UADI EL- SEE				
JARĀD, WĀDĪ AL	WAD	28 28 N	17 31 E	51908
GERÁDU, GÁRET SEE JARĀDŪ, QĀRAT	HLL	29 10 N	15 23 E	51908
GERÀMNA, TMED EL SEE				
JARĀMINAH, THAMAD AL	WLL	26 33 N	10 32 E	51909
GERÀR, UÀDI EL SEE				
MALIKAH, WĀDĪ AL	WAD	32 46 N	21 07 E	51901
GERBÍA, ÉLUET SEE				
JARABĪYAH, ʿILWAT	HLL	30 41 N	20 28 E	51902
GERDA, SCETIB- SEE				
JARDĀʾ, SHAṮĪB	WAD	31 49 N	12 43 E	51907
GÉRDA MÉRIEM SEE				
MARYAM AL ḤARIDAH, JABBĀNAT	CMTY	32 38 N	11 38 E	51904
GÉRDA MERIÉN SEE				
MARYAM AL ḤARIDAH, JABBĀNAT	CMTY	32 38 N	11 38 E	51904
GERDES SEE JARDAS, MINṬAQAT	LCTY	32 32 N	21 47 E	51901
GÉRDES, BIR SEE JARDAS, MAʿĀṬIN	WLLS	32 32 N	21 47 E	51901
GÉRDES, MÁATEN SEE				
JARDAS, MAʿĀṬIN	WLLS	32 32 N	21 47 E	51901
GERDES, WADI SEE JARDAS, WĀDĪ	WAD	32 29 N	21 47 E	51901
GERDES EL ABEED SEE				
JARDAS AL ʿABĪD, MUDĪRĪYAT	ADMD	32 18 N	20 59 E	51901
GERDES EL-ABÍD SEE				
JARDAS AL ʿABĪD	PPL	32 18 N	20 59 E	51901
GÉRDES UL-GERRÁR SEE				
JARDAS WA AL JARRĀRĪ	HLLS	32 32 N	21 47 E	51901
GÉRDES UL-GERRÀRI SEE				
JARDAS WA AL JARRĀRĪ	HLLS	32 32 N	21 47 E	51901
GEREB, UADI EL SEE				
JĪRAB, WĀDĪ AL	WAD	32 19 N	21 43 E	51901
GERÈBI, UÀDI EL SEE				
JURAYBAH, WĀDĪ AL	WAD	31 48 N	11 39 E	51907
GEREFÁT, UADI EL- SEE				
JURAYFĀT, WĀDĪ AL	WAD	26 57 N	17 01 E	51908
GEREIB, UADI EL SEE				
JURAYYIB, WĀDĪ AL	WAD	32 43 N	21 36 E	51901
GERÉIEB, UÁDI EL- SEE				
JURAYYIB, WĀDĪ AL	WAD	32 43 N	21 36 E	51901
GERÈIEB, UÀDI EL- SEE				
JURAYYIB, WĀDĪ AL	WAD	32 45 N	21 25 E	51901
GEREIGÍF, UÀDI EL- SEE				
JURAYJĪF, WĀDĪ AL	WAD	26 30 N	14 22 E	51909
GEREINÈB SEE JURAYNIB	LCTY	29 17 N	22 05 E	51902
GÉREM, MÁATEN SEE JARRŪM, ʿAYN	SPNG	32 43 N	22 32 E	51906
GÈREM, UADI SEE NĀQAH, WĀDĪ AN	WAD	32 48 N	22 34 E	51906
GEREULA, WADI EL SEE				
JURAYWILAH, WĀDĪ	WAD	32 01 N	24 07 E	51906
GERFAN, WADI EL SEE				
JIRFĀN, WĀDĪ AL	WAD	31 45 N	25 04 E	51906

APPROVED FOR RELEASE: 2007/02/20: CIA-RDP01-00707R000200060002-9

APPROVED FOR RELEASE: 2007/02/20: CIA-RDP01-00707R000200060002-9

GERGEMÍA, UÁDI SEE				
JARJĪMAH, WĀDĪ AL	WAD	29 26 N	15 32 E	51908
GERGÍR, BIR SEE JIRJĪR, SĀNIYAT	WLL	31 14 N	10 22 E	51907
GERGIR, RAS SEE JIRJĪR, RAʾS	HLL	31 34 N	10 43 E	51907
GERGIR, SANIET SEE				
JIRJĪR, SĀNIYAT	WLL	31 14 N	10 22 E	51907
GERGIR, UADI SEE JIRJĪR, WĀDĪ	WAD	31 09 N	10 12 E	51900
GERHAMAN, UDEI SEE JURHĀN, WĀDĪ	WAD	32 27 N	21 49 E	51901
GERÍET UMM EL-GARANÍGH SEE				
UMM AL GHARĀNĪQ, SANĀḤ	PLN	30 21 N	18 45 E	51902
GERÍGEN SEE BALDAT JURAYJIN	PPL	31 53 N	11 37 E	51907
GERIGEN, SANIET SEE				
JURAYJIN, SĀNIYAT	WLL	31 53 N	11 37 E	51907
GERÍR, ALÉM EL- SEE				
JARĪR, ʿALAM AL	CARN	31 30 N	20 52 E	51905
GERMA SEE JARMAH	OAS	26 32 N	13 04 E	51909
GERMA, GEBEL SEE JARMAH, JABAL	HLLS	26 26 N	13 03 E	51909
GERRAR, UADI EL SEE				
MALIKAH, WĀDĪ AL	WAD	32 46 N	21 07 E	51901
GERRÁRA, GÁRET EL- SEE				
JARRĀRAH, QĀRAT AL	HLL	26 55 N	17 18 E	51908
GERRÁRI, BIR EL- SEE				
JARĀZĪ, MAʿĀṮIN AL	WLLS	32 32 N	21 47 E	51901
GERRÀRI, CHÈSCEM EL- SEE				
JARRĀRAH, KHASHM AL	SPUR	31 53 N	11 42 E	51907
GERRÀRI, MÀATEN EL- SEE				
JARĀZĪ, MAʿĀṮIN AL	WLLS	32 32 N	21 47 E	51901
GERRARI, WADI EL- SEE				
WUʿAYRĀT, WĀDĪ AL	WAD	32 39 N	22 06 E	51932
GERRARI, WADI EL- SEE				
JARRĀY, SHAJĪB AL	WAD	32 39 N	22 16 E	51906
GÉRU, MENGÁR EL- SEE				
JARW, MINQĀR AL	HLL	30 19 N	17 39 E	51902
GESSÁS SEE AL JASSĀS	HLL	32 30 N	20 37 E	51901

GEZIRÉT GELIÁNA SEE				
JULYĀNAH, RAʾS	PT	32 07 N	20 03 E	51905
GHĀBAH, ʿAYN AL	SPNG	31 51 N	11 22 E	51907
GHĀBAH, BIʾR AL	WLL	32 44 N	12 59 E	51910
GHABAḤ, HAMÁ AL	SINK	32 23 N	22 16 E	51906
GHABAḤ, WĀDĪ AL	WAD	32 20 N	22 17 E	51906
GHABAḤ, ZAHR AL	HLL	32 27 N	22 17 E	51906
GHABĀN, WĀDĪ AL	CTN	31 38 N	20 35 E	51905
GHĀBĀT, MARKAZ AL	PP	32 31 N	20 38 E	51901
GHĀBAT AS SAYYID AḤMAD AL ḤUMRĪ	LCTY	32 39 N	21 48 E	51901
GHĀBAT SAYYID AḤMAD AL ḤAMRĪ SEE				
GHĀBAT AS SAYYID AḤMAD AL ḤUMRĪ	LCTY	32 39 N	21 48 E	51901
GHĀBAT TURAYDĀ *	LCTY	31 59 N	12 05 E	51907
GHABBĀR, MAZRAʿAT AL	CULT	32 07 N	20 10 E	51905
GHABI, BIʾR AL SEE				
GHŪBĪ, BIʾR AL	CTN	32 06 N	21 26 E	51901
GHABĪ, BIʾR AL	WLL	31 32 N	24 02 E	51906
GHABĪ, BIʾR AL	WLL	32 37 N	22 42 E	51906
GHABĪ, WĀDĪ AL	WAD	31 45 N	11 53 E	51907
GHABĪ, WĀDĪ AL	WAD	32 05 N	12 18 E	51907
GHABĪN, QABĪLAT SEE				
GHUBAYN, QABĪLAT	TRB	31 42 N	14 17 E	51903
GHABĪN, WĀDĪ SEE GHUBAYN, WĀDĪ	WAD	31 38 N	14 35 E	51903
GHADAMES SEE				
GHADĀMIS, MUDĪRĪYAT	ADMD	30 08 N	9 30 E	51907
GHADAMES SEE GHADĀMIS	PPL	30 08 N	9 30 E	51907
GHADĀMES, QALB SEE				
GHADĀMIS, QALB	HLL	30 06 N	9 33 E	51907
GHADAMES DISTRICT SEE				
GHADAMĪS, MUTAṢARRIFĪYAT	ADMD	30 25 N	10 25 E	51907
GHADĀMIS	PPL	30 08 N	9 30 E	51907
GHADĀMIS, MUDĪRĪYAT	ADMD	30 08 N	9 30 E	51907
GHADĀMIS, MUTAṢARRIFĪYAT	ADMD	30 25 N	10 25 E	51907
GHADĀMIS, QALB	HLL	30 06 N	9 33 E	51907

APPROVED FOR RELEASE: 2007/02/20: CIA-RDP01-00707R000200060002-9

APPROVED FOR RELEASE: 2007/02/20: CIA-RDP01-00707R000200060002-9

GHADBĀN, JABAL	HLL	32 24 N	14 09 E	51903
GHADDŪ, MINJAQAT	AREA	32 08 N	11 48 E	51907
GHADDŪ, WĀDĪ	WAD	32 13 N	11 44 E	51907
GHADDŪWAH	PPL	26 26 N	14 18 E	51909
GHADĪR, QULŪB AL	HLLS	28 31 N	14 19 E	51909
GHADĪR, SHAJĪB AL	WAD	28 43 N	15 10 E	51908
GHADĪR, WUDAYY AL	WAD	28 31 N	14 50 E	51908
GHADĪR AL HAWĀSHĪ SEE				
HAWĀSHĪ, MAGHDAR AL	SBKH	32 26 N	11 48 E	51904
GHADĪR AL ʿIQĀL, JABBĀNAT	CNTY	32 14 N	21 12 E	51901
GHADĪR AL QIRZĀB, WĀDĪ SEE				
GHADĪR AL QURDĀB, WĀDĪ	WAD	32 09 N	21 13 E	51901
GHADĪR AL QURDĀB, WĀDĪ	WAD	32 09 N	21 13 E	51901
GHADĪR AS SAFĀ	LCTY	32 22 N	21 18 E	51901
GHADĪR QURAYRIB	LCTY	31 57 N	21 19 E	51901
GHADĪR IQRĪRIB SEE				
GHADĪR QURAYRIB	LCTY	31 57 N	21 19 E	51901
GHADR, SABKHAT AL	SBKH	32 22 N	11 54 E	51904
GHADRĀʾ, WĀDĪ AL	WAD	32 15 N	13 27 E	51903
GHADRĪ, BIʾR AL	CTN	32 26 N	21 17 E	51901
GHADŪ, MINJAQAT SEE				
GHADDŪ, MINJAQAT	AREA	32 08 N	11 48 E	51907
GHADŪ, WĀDĪ SEE GHADDŪ, WĀDĪ	WAD	32 13 N	11 44 E	51907
GHADWĀRĪYAH, BIʾR AL	WLL	31 00 N	16 40 E	51902
GHAFĪRĪYAH, BIʾR AL	CTN	32 49 N	22 25 E	51906
GHAFĪRĪYAH, ʿUROŪB AL	HLLS	32 49 N	22 25 E	51906
GHĀFIR RŪHAH, WĀDĪ SEE				
GHĀFIR RŪHIH, WĀDĪ	WAD	32 52 N	21 32 E	51901
GHĀFIR RŪHIH, BIʾR	CTN	32 31 N	21 33 E	51901
GHĀFIR RŪHIH, WĀDĪ	WAD	32 52 N	21 32 E	51901
GHĀFIS, GHAWJ AL	DPR	30 44 N	22 18 E	51902
GHAFS, QĀRAT AL	* HLL	32 08 N	22 01 E	51906
GHAFŪN	LCTY	32 00 N	12 20 E	51907
GHALĀBĪ, SHAJĪB AL SEE				
GHALLĀBĪ, SHAJĪB AL	WAD	31 56 N	13 06 E	51907
GHALĀQ, KĀF AL SEE				
AGHLĀQ, KĀF AL	MT	32 07 N	12 46 E	51907
GHALĀJ, WĀDĪ AL	WAD	31 45 N	20 46 E	51905
GHALĀJAH, SĪRAT	RUIN	32 38 N	22 32 E	51906
GHALĀJAH, WĀDĪ	WAD	32 40 N	22 35 E	51906
GHALĀJAH, WĀDĪ AL	WAD	32 40 N	21 50 E	51901
GHALBŪN, DŪR	HLL	29 43 N	15 53 E	51908
GHALBŪN, KHASHM	HLL	29 37 N	15 55 E	51908
GHALBŪN, WĀDĪ	WAD	31 46 N	13 57 E	51903
GHĀLIYAH, SHUʿBAT	WAD	32 03 N	13 16 E	51907
GHĀLIYAH, SĪRAT	RUIN	32 24 N	20 34 E	51901
GHALĪZAH, AL ʿILWAH AL	HLL	32 04 N	20 25 E	51905
GHALLĀB, JAWĪL AL	HLL	31 49 N	12 29 E	51907
GHALLĀBAT ʿALYAH	* LCTY	32 32 N	13 16 E	51910
GHALLĀBĪ, SHAJĪB AL	WAD	31 56 N	13 06 E	51907
GHALLAH, SHAJĪB AL	WAD	31 48 N	12 16 E	51907
GHALLĀZ, BIʾR AL	CTN	32 36 N	21 41 E	51901
GHALWĀYAH, BIʾR	WLL	27 35 N	14 27 E	51909
GHAMAD, WĀDĪ AL SEE				
GHAMD, WĀDĪ AL	WAD	32 09 N	12 49 E	51907
GHAMD, WĀDĪ AL	WAD	32 09 N	12 49 E	51907
GHAMDĀN, WĀDĪ	WAD	30 22 N	10 30 E	51907
GHAMDĀN AL AWJAʾ, BIʾR	WLL	30 25 N	10 14 E	51907
GHĀN, BIʾR SEE GHĀN, SAWĀNĪ	WLLS	32 03 N	13 04 E	51907
GHĀN, KĀF	HLL	32 17 N	13 03 E	51907
GHĀN, SAWĀNĪ	WLLS	32 03 N	13 04 E	51907
GHĀN, WĀDĪ	WAD	32 21 N	13 08 E	51910
GHANĀʾIM, QUWAYR AL	HLL	27 41 N	14 16 E	51909
GHANĀʾIM, WĀDĪ AL	WAD	27 40 N	14 13 E	51909
GHANĀʾIM, WĀDĪ AL	WAD	27 40 N	14 15 E	51909
GHANAM, BIʾR AL	WLL	32 19 N	12 34 E	51904

APPROVED FOR RELEASE: 2007/02/20: CIA-RDP01-00707R000200060002-9

APPROVED FOR RELEASE: 2007/02/20: CIA-RDP01-00707R000200060002-9

GHANAM, SAYḤ AL SEE				
RATAM, SAYḤ AR	WAD	31 02 N	10 06 E	51900
GHANAYM, WĀDĪ SEE GHUNAYM, WĀDĪ	WAD	31 45 N	11 05 E	51907
GHANDALIS, BIʾR	WLL	32 46 N	2. 19 E	51901
GHĀNĪ, DŪR AL	HLLS	27 30 N	15 45 E	51908
GHĀNĪ, QARĀRAT AL	DPR	28 51 N	17 06 E	51908
GHANĪ, WĀDĪ SEE QĀNĪ, WĀDĪ	WAD	31 49 N	13 02 E	51907
GHĀNĪ, WĀDĪ AL	WAD	28 50 N	17 06 E	51908
GHĀNĪ AL KABĪR, WĀDĪ AL	WAD	28 45 N	17 06 E	51908
GHĀNIM, WĀDĪ	WAD	31 52 N	20 27 E	51905
GHANIMA SEE MINṬAQAT AL GHANĪMAH	PPL	32 42 N	14 03 E	51903
GHANĪMAH SEE				
MINṬAQAT AL GHANĪMAH	PPL	32 42 N	14 03 E	51903
GHANĪMAH, WĀDĪ	WAD	30 15 N	15 40 E	51908
GHANĪMAH, WĀDĪ AL	STM	32 43 N	14 05 E	51903
GHANĪYĀT, JĀMIʿ AL SEE				
GHUNAYYĀT, JĀMIʿ AL	MSQE	32 13 N	13 04 E	51907
GHĀR, BUḤAYRAT AL	CULT	32 07 N	11 54 E	51907
GHĀR, WĀDĪ AL	WAD	31 50 N	11 48 E	51907
GHĀR, WĀDĪ AL	WAD	32 09 N	11 56 E	51907
GHĀR, ẒAHRAT AL	HLL	32 10 N	12 36 E	51907
GHĀR, ẒAHRAT AL	HLL	32 12 N	11 55 E	51907
GHARĀBAH, BIʾR AL SEE				
GHURĀBAH, BIʾR AL	CTN	32 33 N	22 53 E	51906
GHARĀBĀT, ḤAJĀJ AL	SCRP	31 48 N	24 37 E	51906
GHARĀBĀT, SAQĪFAT AL	VAL	31 49 N	24 34 E	51906
GHARĀBĀT, SUQAYYIFAT AL SEE				
GHARĀBĀT, SAQĪFAT AL	VAL	31 49 N	24 34 E	51906
GHARĀBĀT, WĀDĪ AL	WAD	31 59 N	24 40 E	51906
GHARĀBĪ, WĀDĪ AL SEE				
GHURĀBĪ, WĀDĪ AL	WAD	32 36 N	22 55 E	51906
GHARĀBĪ, WĀDĪ AL SEE				
GHURĀBĪ, WĀDĪ AL	WAD	32 37 N	22 51 E	51906
GHARĀBILĪYAH, BIʾR AL	CTN	32 47 N	22 29 E	51906
GHARĀBILĪYAH, BIʾR AL	WLL	32 31 N	12 20 E	51904
GHARAH ISLAND *	RKW	30 47 N	19 54 E	51902
GHARĀJINAH, JĀMIʿ AL	MSQE	32 20 N	14 35 E	51908
GHĀR ʿAMNĀR, WĀDĪ	WAD	31 57 N	10 41 E	51907
GHARANDAL, LAWDH	SCRP	30 45 N	12 00 E	51907
GHARĀR, SHAṬĪB AL *	WAD	31 48 N	12 43 E	51907
GHARĀRAH, BIʾR AL	WLL	30 44 N	20 57 E	51902
GHARĀRAH, WĀDĪ AL	WAD	30 45 N	20 58 E	51902
GHARARĀT, JĀMIʿ AL SEE				
GHARAWĀT, JĀMIʿ AL	MSQE	32 11 N	13 04 E	51907
GHARĀRĀT, QABĪLAT AL	TRB	32 31 N	13 49 E	51903
GHARAWĀT, JĀMIʿ AL	MSQE	32 11 N	13 04 E	51907
GHARBĪ, AL JĀMIʿ AL	MSQE	32 45 N	12 50 E	51904
GHARBIIĀT, WĀDI EL- SEE				
GHARBĪYĀT, WĀDĪ AL	WAD	31 08 N	16 32 E	51902
GHARBIYA, SAHARA EL SEE				
LIBYAN DESERT	DSRT	24 00 N	25 00 E	51900
GHARBĪYAH, AL MUDĪRĪYAH AL (LONG FORM), AL GHARBĪYAH (SHORT FORM)	ADMD	31 46 N	13 59 E	51903
GHARBĪYAH, AL MUDĪRĪYAH AL (LONG FORM), AL GHARBĪYAH (SHORT FORM)	ADMD	32 28 N	14 34 E	51908
GHARBĪYAH, AL ʿUQAYLAH AL SEE				
ʿUQAYLAH, ABYĀR AL	WLLS	32 10 N	23 27 E	51906
GHARBĪYAH, WĀDĪ AL	WAD	29 20 N	14 37 E	51907
GHARBĪYAH, WĀDĪ AL	WAD	31 23 N	15 35 E	51908
GHARBĪYĀT, DŪR AL	HLLS	29 13 N	14 33 E	51908
GHARBĪYĀT, WĀDĪ AL	WAD	29 19 N	14 36 E	51907
GHARBĪYĀT, WĀDĪ AL	WAD	31 08 N	16 32 E	51902
GHARBĪYAT AL ʿAKKĀRĪ, SHUʿBAT	WAD	30 40 N	15 54 E	51908
GHARBĪYAT ASH SHAMMAH, WĀDĪ	WAD	31 21 N	15 34 E	51908
GHARBĪYAT AT ṬARIG, SHUʿBAT SEE				
GHARBĪYAT AT ṬARĪQ, SHUʿBAT	WAD	30 34 N	15 55 E	51908
GHARBĪYAT AT ṬARĪQ, SHUʿBAT	WAD	30 34 N	15 55 E	51908
GHARDABA SEE QARḌABAH	AREA	29 44 N	23 27 E	51906

APPROVED FOR RELEASE: 2007/02/20: CIA-RDP01-00707R000200060002-9

APPROVED FOR RELEASE: 2007/02/20: CIA-RDP01-00707R000200060002-9

GHARDAGAH, HABĪJ AL SEE				
GHARDAGAH, HABĪJ AL	DPR	29 38 N	12 40 E	51907
GHARDAQ, SĀQIYAT AL	WAD	32 03 N	12 09 E	51907
GHARDAQAH, BIʾR AL	SPNG	32 01 N	11 59 E	51907
GHARDAQAH, HABĪJ AL	DPR	29 38 N	12 40 E	51907
GHARDAQAH, HAJJĪYAT	DPR	29 05 N	15 46 E	51908
GHARDAQAH, SĀQIYAT AL	WAD	32 01 N	11 59 E	51907
GHARD AT TURKĪ, RAMLAT SEE				
GHURD AT TURKĪ, RAMLAT	DUNE	30 21 N	15 31 E	51908
GHARD BAZINA SEE JĀRID BĀZĪNAH	DUNE	31 26 N	10 32 E	51907
GHARGHĀR, WĀDĪ	WAD	31 25 N	13 53 E	51903
GHARGHŪR, WĀDĪ	WAD	31 48 N	15 12 E	51908
GHARIAN SEE GHARYĀN, MUHĀFAẒAT	ADMD	30 35 N	12 00 E	51907
GHARĪB, BIʾR AL	CTN	32 34 N	21 11 E	51901
GHARĪB, JABBĀNAT AL	CMTY	31 55 N	20 15 E	51905
GHARĪB, MINṬAQAT AL	LCTY	32 35 N	21 11 E	51901
GHARĪB, NUQṬAT AL	PP	32 34 N	21 11 E	51901
GHARĪB, QAJʿĀYAT AL (LIBYA, TUNISIA)	HMCK	33 01 N	11 31 E	51900
GHARĪBAH, ʿAYN	SPNG	32 47 N	22 21 E	51906
GHARĪBAH, MAʿJAN	SPNG	32 32 N	22 59 E	51906
GHARĪBAH, WĀDĪ AL	WAD	32 52 N	22 04 E	51906
GHARĪBAH, WUDAYY	WAD	30 34 N	15 24 E	51908
GHARĪBĪ	LCTY	32 00 N	12 30 E	51907
GHARĪDĪYAH, BIʾR AL SEE				
GHIRRĪDĪYAH, BIʾR AL	CTN	31 44 N	25 02 E	51906
GHARĪFAH, RAʾS AL	MT	32 00 N	12 05 E	51907
GHARĪFAH, WĀDĪ SEE				
GHURAYFAH, WĀDĪ	WAD	32 38 N	22 44 E	51906
GHĀRIQ, GHAWJ AL	CULT	32 19 N	20 46 E	51901
GHARĪQAH, MADRASAT AL	SCH	32 43 N	21 48 E	51901
GHARĪQAH, MINṬAQAT AL	LCTY	32 44 N	21 47 E	51901
GHARĪQAH, MINṬAQAT AL	LCTY	32 44 N	21 53 E	51901
GHĀRIQAH, QARĀRAT AL	DPR	29 36 N	18 48 E	51902
GHARĪQAH, SĪRAT AL	RUIN	32 43 N	21 47 E	51901
GHARĪQ AL KABĪR, WĀDĪ AL SEE				
KABĪR AL GHĀRIQ, WĀDĪ AL	WAD	23 39 N	13 03 E	51909
GHARĪS, BIʾR SEE BŪ GHARĪS, BIʾR	RSV	32 49 N	13 25 E	51910
GHARNŪQ, MINQĀR AL SEE				
GHURNŪQ, MINQĀR AL	HLL	31 30 N	22 36 E	51906
GHARQĀN, WĀDĪ AL	WAD	32 47 N	22 20 E	51906
GHARRĀH, WĀDĪ AL SEE				
GHURĀB, WĀDĪ AL	WAD	32 01 N	20 24 E	51905
GHARRĀNĪYAH, BIʾR AL	WLL	31 10 N	15 04 E	51903
GHARRĪDAH SEE GHIRRĪDAH	LCTY	32 26 N	20 32 E	51905
GHARRĪDĪ, ʿAQĪRAT SEE				
GHIRRĪDĪ, ʿAQĪRAT AL	DPR	30 59 N	21 43 E	51902
GHARRĪDĪ, QABR SEE				
GHIRRĪDĪ, QABR AL	TMB	30 59 N	21 43 E	51902
GHARSAH, BIʾR	CTN	31 55 N	24 03 E	51906
GHARSAH, JĀNIʿ AL	MSQE	32 27 N	14 33 E	51908
GHARSAH, SHAJĪB AL	WAD	31 59 N	13 22 E	51907
GHARSAH, SĪRAT	RUIN	32 39 N	21 10 E	51901
GHARSAH, ʿURŪQ	HLL	32 19 N	11 48 E	51904
GHARŪRĀT, JARĪQ AL	ROAD	30 09 N	10 26 E	51907
GHARYĀN	PPL	32 10 N	13 01 E	51907
GHARYĀN	RGN	32 00 N	13 00 E	51907
GHARYĀN, KHURMAT	PASS	31 29 N	12 55 E	51907
GHARYĀN, MUHĀFAẒAT	ADMD	30 35 N	12 00 E	51907
GHARYĀN, MUTAṢARRĪFIYAT	ADMD	32 10 N	13 01 E	51907
GHARYĀN, SIJN	PRN	32 10 N	13 01 E	51907
GHARYĀN AD DĪNĪ, MAʿHAD	SCH	32 10 N	13 01 E	51907
GHARYĀN AL MARKAZ, MUDĪRĪYAT	ADMD	32 10 N	13 01 E	51907
GHARYĀNĪ, SHAJĪB AL	WAD	31 54 N	13 00 E	51907
GHARYĀNĪYAH, WĀDĪ AL	WAD	32 15 N	12 46 E	51900
GHAṢARĀT, WĀDĪ	WAD	32 21 N	21 27 E	51901

APPROVED FOR RELEASE: 2007/02/20: CIA-RDP01-00707R000200060002-9

APPROVED FOR RELEASE: 2007/02/20: CIA-RDP01-00707R000200060002-9

GHASC, GEBEL EL- SEE				
KHĀSH, JUBAYL AL	HLL	30 18 N	18 55 E	51902
GHASHARĪYAH, BIŚR AL	WLL	29 33 N	14 39 E	51908
GHASHĪR, SHAŻĪB	WAD	29 31 N	14 39 E	51907
GHASHĪRĪYAH, BIŚR AL SEE				
GHASHARĪYAH, BIŚR AL	WLL	29 33 N	14 39 E	51908
GHASRĀT, WĀDĪ SEE GHASARĀT, WĀDĪ	WAD	32 21 N	21 27 E	51901
GHASYĀT, ABYĀR AL	CTN	31 51 N	20 25 E	51905
GHĀT	PPL	24 58 N	10 11 E	51909
GHĀT	OAS	24 57 N	10 11 E	51909
GHĀT, MUDĪRĪYAT	ADMD	24 58 N	10 11 E	51909
GHAT, MUTAŚARRĪFIYAT	ADMD	24 58 N	10 11 E	51909
GHĀŻAH, BALŻAT AL	FLT	31 34 N	22 41 E	51906
GHĀTAH, BIŚR AL SEE				
GHĀTHAH, BIŚR AL	CTN	31 57 N	24 32 E	51906
GHĀTHAH, BIŚR AL	CTN	31 57 N	24 32 E	51906
GHĀTHAH, BIŚR AL	CTN	31 59 N	24 14 E	51906
GHĀTHAH, ŻARĪQ	ROAD	32 25 N	20 51 E	51901
GHĀTHAN, ŻARĪQ SEE				
GHĀTHAH, ŻARĪQ	ROAD	32 25 N	20 51 E	51901
GHĀŻISAH, BALŻAT AL	FLT	31 31 N	22 40 E	51906
GHAŻŻ, WĀDĪ AL	WAD	32 17 N	21 33 E	51901
GHAŻŻĀS, ʿAYN AL	SPNG	32 08 N	12 59 E	51907
GHAŻŻĀS, WĀDĪ AL	WAD	32 08 N	12 58 E	51907
GHAWĀŻIM, BIŚR AL SEE				
GHAWĀNIM, BIŚR AL	CTN	31 49 N	12 56 E	51907
GHAWĀNIM, BIŚR AL	CTN	31 49 N	12 56 E	51907
GHAWĀŻ	PPL	25 54 N	14 01 E	51909
GHAWĀŻ SEE QAŚR GHŪWĀŻ	RUIN	32 03 N	14 58 E	51908
GHAWĀŻ, WĀDĪ SEE GHŪWĀŻ, WĀDĪ	WAD	32 03 N	15 00 E	51908
GHAWGHĀW, WĀDĪ	WAD	32 33 N	14 26 E	51903
GHAWMAH, QABR	TMB	29 49 N	10 37 E	51907
GHAWMAH, THAMAD	WTRH	29 36 N	10 54 E	51907

GHAWN, JABBĀNAT SEE				
GHŪN, JABBĀNAT	CNTY	30 57 N	17 19 E	51902
GHAWN, KHAWM SEE GHŪN, KAWM	HLL	30 57 N	17 18 E	51902
GHAWR, QABR AL	TMB	32 35 N	20 48 E	51901
GHAWR, WĀDĪ AL SEE				
QABR AL GHAWR, WĀDĪ	WAD	32 35 N	20 58 E	51901
GHAWŻ ADH DHAYL	LCTY	31 53 N	21 42 E	51901
GHAWŻ AL ʿARKAH, MĀJIN	CTN	32 20 N	20 24 E	51905
GHAWŻ AL BARĀʿIŚAH	CULT	31 22 N	20 33 E	51905
GHAWŻ AL ḤADĀD, BIŚR SEE				
GHAWŻ AL ḤADDĀD, BIŚR	CTN	32 20 N	20 28 E	51905
GHAWŻ AL ḤADĀD, BIŚR SEE				
GHAWŻ AL ḤADDĀD, BIŚR	WLL	32 17 N	20 15 E	51905
GHAWŻ AL ḤADDĀD, BIŚR	CTN	32 20 N	20 28 E	51905
GHAWŻ AL ḤADDĀD, BIŚR	WLL	32 17 N	20 15 E	51905
GHAWŻ AL ḤAFĪŻ	LCTY	31 02 N	21 42 E	51902
GHAWŻ AL ḤAMRAH	LCTY	31 45 N	23 34 E	51906
GHAWŻ AL ḤARĪQAH	LCTY	31 57 N	23 54 E	51906
GHAWŻ AL ḤAWĀʾ, SĪRAT	RUIN	32 15 N	20 28 E	51905
GHAWŻ AL ḤIJĀB, WĀDĪ	WAD	32 39 N	21 30 E	51901
GHAWŻ AL ḤISĀN	PPL	32 11 N	20 37 E	51905
GHAWŻ AL JAWHAR	LCTY	31 55 N	21 30 E	51901
GHAWŻ AL LIFĀʾ, SĪRAT	RUIN	32 40 N	21 39 E	51901
GHAWŻ AL QAŻAF	LCTY	31 43 N	24 26 E	51906
GHAWŻ AL QAŻAF	LCTY	32 00 N	23 53 E	51906
GHAWŻ AL QAŻF SEE GHAWŻ AL QAŻAF	LCTY	31 43 N	24 26 E	51906
GHAWŻ AL QAŻF SEE GHAWŻ AL QAŻAF	LCTY	32 00 N	23 53 E	51906
GHAWŻ AL QAŻH SEE GHAWŻ AL QAŻAF	LCTY	31 43 N	24 26 E	51906
GHAWŻ AL QURAYʿAH	LCTY	31 50 N	11 58 E	51907
GHAWŻ ʿANĀBIR	LCTY	31 54 N	21 20 E	51901
GHAWŻ AN NAQD	LCTY	31 20 N	21 28 E	51901
GHAWŻ AR RAML, MĀJIN	CTN	31 00 N	20 42 E	51905
GHAWŻ AR RĪḤ	AREA	31 57 N	13 12 E	51907
GHAWŻ AR RĪḤ, WĀDĪ	WAD	27 39 N	14 24 E	51909

APPROVED FOR RELEASE: 2007/02/20: CIA-RDP01-00707R000200060002-9

APPROVED FOR RELEASE: 2007/02/20: CIA-RDP01-00707R000200060002-9

GHAWŪ AR RĪḤ, WĀDĪ	WAD	31 58 N	13 11 E	51907
GHAWŪ AS SADR, NĀJIN SEE				
GHAWŪ AS SIDR, NĀJIN	CTN	32 14 N	20 30 E	51905
GHAWŪ AS ṢAFĀʾIḤ, BIʾR SEE				
GHAWŪ AS ṢAFĀʾIḤ, BIʾR	CTN	31 39 N	25 01 E	51906
GHAWŪ AS ṢANAB, WĀDĪ	WAD	32 05 N	20 28 E	51905
GHAWŪ AS ṢANBAB, WĀDĪ SEE				
GHAWŪ AS ṢANAB, WĀDĪ	WAD	32 05 N	20 28 E	51905
GHAWŪ AS SIDR, NĀJIN	CTN	32 14 N	20 30 E	51905
GHAWŪ AS SULJĀN, WĀDĪ	WAD	32 06 N	20 34 E	51905
GHAWŪ BŪ IBRĪQ	LCTY	31 42 N	25 03 E	51906
GHAWŪ HASAN	LCTY	31 48 N	23 47 E	51906
GHAWŪ HAWWĀJ, SĀNIYAT	WLL	32 17 N	20 17 E	51905
GHAWŪ JIDĀRĪYAT JALĪLAH	LCTY	31 40 N	21 14 E	51901
GHAWŪ ṢĀLIḤ, WĀDĪ	WAD	32 29 N	21 08 E	51901
GHĀYAH, WĀDĪ AL	WAD	32 03 N	12 40 E	51907
GHAYĀHIB, QARĀRAT	DPR	29 35 N	18 01 E	51902
GHAYĀHIB, QUWAYRĀT AL	HLLS	29 34 N	18 05 E	51902
GHAYĀHIB, WUDAYYĀT AL	WAD	29 34 N	18 01 E	51902
GHAYHAB, SHUʿBAT	WAD	30 09 N	14 19 E	51907
GHAYLĀN, QAṢR	FTQ	29 02 N	14 18 E	51907
GHAYLĀN, SĀNIYAT	WLL	29 02 N	14 18 E	51900
GHAYLĀN, WĀDĪ	WAD	29 23 N	14 20 E	51900
GHAYLĀNĪYAH, BIʾR AL SEE				
GHAYLĀN, SĀNIYAT	WLL	29 02 N	14 18 E	51900
GHAYSHŪNĪ, ʿAYN	SPNG	32 48 N	22 28 E	51906
GHAYṬ, HAQFAT AL	CTN	31 19 N	20 36 E	51905
GHAYT, WĀDĪ SEE GHAYTH, WĀDĪ	WAD	32 42 N	21 57 E	51901
GHAYTH, KUDWAT	HLL	28 54 N	16 30 E	51908
GHAYTH, WĀDĪ	WAD	31 55 N	11 00 E	51907
GHAYTH, WĀDĪ	WAD	32 42 N	21 57 E	51901
GHAYZAL, BIʾR	WLL	29 15 N	19 18 E	51902
GHAYZAL, DARB SEE				
GHUZAYYIL, ṬARĪQ	TRL	29 49 N	19 55 E	51902
GHAYZAL, GHURŪD	DUNE	29 44 N	19 55 E	51902
GHAYZAL, SABKHAT	SBKH	29 45 N	19 53 E	51902
GHAYZAL, SABKHAT SEE				
GHUZAYYIL, SABKHAT	SBKH	29 50 N	19 45 E	51902
GHAYZAL, ʿUYŪN	SPNG	29 44 N	19 54 E	51902
GHAYZIL, SABKHAT SEE				
GHAYZAL, SABKHAT	SBKH	29 45 N	19 53 E	51902
GHAYZIL, ʿUYŪN SEE				
GHAYZAL, ʿUYŪN	SPNG	29 44 N	19 54 E	51902
GHAZĀʾILĪYAH, BIʾR AL SEE				
GHUZAYLAH, BIʾR AL	WLL	31 04 N	16 20 E	51902
GHAZĀʾILĪYAH, BIʾR AL SEE				
GHUZAYYIL, BIʾR	WLL	32 09 N	14 58 E	51908
GHAZĀL, ʿAWNĪYAT SEE				
GHAZĀL, ʿUWAYNAT AL	SPNG	32 01 N	11 50 E	51907
GHAZĀL, ʿAYN AL	WLL	21 48 N	24 52 E	51902
GHAZĀL, ʿAYN AL SEE				
GHAZĀL, ʿUWAYNAT AL	SPNG	32 01 N	11 50 E	51907
GHAZĀL, BIʾR AL	WLL	27 40 N	14 55 E	51909
GHAZĀL, BIʾR AL	WLL	31 13 N	16 36 E	51902
GHAZĀL, DUWAYRĀT AL	HLL	30 37 N	17 48 E	51902
GHAZĀL, SAYḤ AL	WAD	31 42 N	13 44 E	51903
GHAZĀL, ʿUWAYNAT AL	SPNG	32 01 N	11 50 E	51907
GHAZĀL, WĀDĪ	WAD	32 09 N	14 58 E	51908
GHAZĀL, WĀDĪ AL	WAD	30 29 N	14 59 E	51908
GHAZĀL, WĀDĪ AL	WAD	30 55 N	17 31 E	51902
GHAZĀL, WĀDĪ AL	WAD	31 24 N	13 41 E	51903
GHAZĀL, WĀDĪ AL	WAD	32 03 N	11 50 E	51907
GHAZĀLAH, BIʾR AL	CTN	32 41 N	21 33 E	51901
GHAZĀLAH, KŪBAT	HLL	30 23 N	14 53 E	51908
GHAZĀLAH, QARĀRAT	DPR	26 42 N	17 35 E	51908
GHAZĀLAH, QĀRAT AL	HLL	29 27 N	19 08 E	51902

APPROVED FOR RELEASE: 2007/02/20: CIA-RDP01-00707R000200060002-9

APPROVED FOR RELEASE: 2007/02/20: CIA-RDP01-00707R000200060002-9

GHAZĀLAH, QĀRAT AL	HLL	30 04 N	17 45 E	51902
GHAZĀLAH, ǦAWĪLAT AL	HLL	33 01 N	11 41 E	51904
GHAZĀLAH, THAMAD AL	DPR	26 45 N	17 05 E	51908
GHAZĀLAH, ʿUYŪN AL	SPNG	32 10 N	23 19 E	51906
GHAZĀLAH, ʿUYŪN AL	SPNG	32 10 N	23 20 E	51906
GHAZĀL AL ʿUBAYDĀT, WĀDĪ	WAD	30 52 N	14 00 E	51900
GHAZĀLĀT, KĀF AL	HLL	30 49 N	13 48 E	51907
GHAZĀLĀT, QABĪLAT AL	TRB	31 46 N	14 09 E	51903
GHAZĀLĀT, WĀDĪ AL	WAD	31 29 N	11 29 E	51907
GHĀZĀNĪ, WĀDĪ AL	WAD	31 58 N	13 24 E	51907
GHAZĀT, DUWAYRĀT AL SEE				
GHAZĀL, DUWAYRĀT AL	HLL	30 37 N	17 48 E	51902
GHAZĀYĀ, ʿAYN AL	WLL	31 54 N	10 49 E	51907
GHAZĀYĀ, KHASHM AL	RDGE	31 56 N	10 49 E	51907
GHĀZĪ, SHUʿBAT	WAD	30 39 N	10 30 E	51907
GHĀZĪ, WĀDĪ AL	WAD	30 58 N	16 40 E	51902
GHĀZĪYAH, QĀRAT AL	HLL	27 45 N	17 19 E	51908
GHAZĪYAH, SABKHAT AL	SBKH	32 17 N	23 12 E	51906
GHAZZĀLĪ, QARĀRAT AL	DPR	30 24 N	16 39 E	51902
GHAZZĀWANĪYAH, BIʾR AL	WLL	32 10 N	11 47 E	51907
GHAZZĀWANĪYAH, JABBĀNAT AL	CMTY	32 12 N	11 46 E	51907
GHEBBÁA SEE QABĪLAT QUBĀʿ	PPL	32 05 N	13 01 E	51907
GHÉBBU, DOR EL- SEE				
QABBŪ, DŪR AL	HLL	30 43 N	17 55 E	51902
GHEBIÁN, CHÓRMET EL- SEE				
QIBYĀN, KHURMAT AL	PASS	28 46 N	15 41 E	51908
GHEBIÁN, GRÁRET EL SEE				
QIBYĀN, QARĀRAT AL	DPR	28 46 N	15 42 E	51908
GHEBIÁN, KHURMAT AL SEE				
QIBYĀN, KHURMAT AL	PASS	28 46 N	15 41 E	51908
GHEBILIÁT, UÁDI EL- SEE				
QIBLĪYAH, SHUʿBAT AL	WAD	30 56 N	14 14 E	51903
GHED, GARÁT EL- SEE				
QAYD, QĀRĀT AL	HLL	29 13 N	14 36 E	51908
GHED, GHELB EL- SEE				
QAYD, QALB AL	HLL	29 14 N	14 44 E	51907
GHED, UADI EL SEE QAYD, WĀDĪ AL	WAD	29 27 N	14 39 E	51900
GHEDDÀF ED DAM, UÀDI SEE				
QADHDHĀF AD DAM, WĀDĪ	WAD	32 15 N	13 15 E	51907
GHEDDÁFI, ALÉM EL- SEE				
QADHDHĀFĪ, ʿALAM AL	HLL	28 29 N	14 33 E	51909
GHEDDÁFI, ÉLUET EL SEE				
QADHDHĀFĪ, ʿILWAT AL	HLL	30 18 N	19 19 E	51902
GHEDDAFÍA, BIR EL- SEE				
QADHDHĀFĪYAH, BIʾR AL	WLL	30 24 N	14 40 E	51900
GHEDDAHÌA SEE				
QARYAT AL QADDĀḤĪYAH	PPL	31 22 N	15 14 E	51908
GHEDDÁS, UÁDI SEE QADDĀS, WĀDĪ	WAD	31 51 N	15 05 E	51900
GHEDDÍM, TUÁL EL- SEE				
QADĪM, ǦAWĪL AL	HLL	31 55 N	12 34 E	51907
GHEDIA, BIR EL SEE				
QAYDĪYAH, BIʾR AL	WLL	29 19 N	14 37 E	51900
GHEDÍA, GÁRET EL- SEE				
QAYDĪYAH, QĀRAT AL	HLL	29 25 N	14 36 E	51907
GHEDÌM, TUÀL EL- SEE				
QADĪM, ǦAWĪL AL	HLL	31 55 N	12 34 E	51907
GHEDÍR, GLUB EL- SEE				
GHADĪR, QULŪB AL	HLLS	28 31 N	14 19 E	51909
GHEDÍR, SCETÍB EL- SEE				
GHADĪR, SHAṬĪB AL	WAD	28 43 N	15 10 E	51908
GHEDÍR, UDÉI EL- SEE				
GHADĪR, WUDAYY AL	WAD	28 31 N	14 50 E	51908
GHEDIR EL-AGAL SEE ʿAQL, WĀDĪ AL	WAD	32 33 N	22 20 E	51906
GHEDIR EL-ALEMA SEE				
ʿALĪMAH, WĀDĪ AL	WAD	32 32 N	22 18 E	51906
GHEDÍR EL-HAUÁSCI SEE				
ḤAWĀSHĪ, MAGHDAR AL	SBKH	32 26 N	11 48 E	51904
GHEDIR ES-SAFA SEE				
GHADĪR AS ṢAFĀ	LCTY	32 22 N	21 18 E	51901

APPROVED FOR RELEASE: 2007/02/20: CIA-RDP01-00707R000200060002-9

APPROVED FOR RELEASE: 2007/02/20: CIA-RDP01-00707R000200060002-9

GHEDLA SEE QIDLAH, MINTAQAT AL		LCTY	32 23 N	14 26 E	51908
GHEFFÁIA, WĀDĪ	*	WAD	26 24 N	13 35 E	51909
GHEGÁM SEE QAYQĀM		PPL	27 33 N	14 12 E	51909
GHEGASC, WADI EL- SEE					
MASʿŪD, WĀDĪ		WAD	32 53 N	22 12 E	51906
GHÉHAF, GHEDÍR EL SEE					
QIHF, GHADĪR AL		CTN	26 08 N	16 39 E	51909
GHEHAF, GHEDIR EL SEE					
QIHF, GHADĪR AL		CTN	26 52 N	18 07 E	51908
GHEHÉF, GHEDÍR EL SEE					
QIHF, GHADĪR AL		CTN	26 08 N	16 39 E	51909
GHÉID, GUERÁT EL SEE					
QAYYID, QUWAYRĀT AL		HLLS	28 18 N	15 08 E	51909
GHEILAN, UADI SEE GHAYLĀN, WĀDĪ		WAD	29 23 N	14 20 E	51900
GHÉITS, CHÉDUET SEE					
GHAYTH, KUDWAT		HLL	28 54 N	16 30 E	51908
GHÉIZEL SEE GHAYZAL, BIʾR		WLL	29 15 N	19 18 E	51902
GHEIZEL, GURUD SEE					
GHAYZAL, GHURŪD		DUNE	29 44 N	19 55 E	51902
GHEIZEL, SEBCHET SEE					
GHAYZAL, SABKHAT		SBKH	29 45 N	19 53 E	51902
GHÉIZEL, SEBCHET SEE					
GHUZAYYIL, SABKHAT		SBKH	29 50 N	19 45 E	51902
GHELADAT, RAS SEE GALADAT, RAʾS		PT	31 59 N	24 50 E	51906
GHELÁN, UÁDI SEE GHAYLĀN, WĀDĪ		WAD	29 23 N	14 20 E	51900
GHELANIA, BIR EL SEE		WLL	29 02 N	14 18 E	51900
GHAYLĀN, SĀNIYAT		WLL	29 02 N	14 18 E	51900
GHELB, CHESCEM EL- SEE					
QALB, KHASHM AL		HLL	30 01 N	10 33 E	51907
GHELB, SIAH EL- SEE					
QALB, SAYḤ AL		WAD	31 17 N	10 36 E	51907
GHELBATA, BIR EL- SEE					
QALBĀṬ, BIʾR AL		CTN	32 36 N	21 18 E	51901
GHELBATA, SIRET EL- SEE					
QAṢR AL QILBĀṬAH		RUIN	32 45 N	21 18 E	51901
GHELB EL-ME, BIR SEE					
QALB AL MĀʾ, BIʾR		WLL	30 09 N	16 24 E	51900
GHELEU AL GHARYĀNĪ, WĀDĪ	*	WAD	29 29 N	15 30 E	51908
GHELEU AT ṬARĪQ, WĀDĪ	*	WAD	29 29 N	15 29 E	51908
GHELÉU EL-GARIÁNI, UÁDI SEE					
GHELEU AL GHARYĀNĪ, WĀDĪ		WAD	29 29 N	15 30 E	51908
GHELÉU ET-TRIGH, UÁDI SEE					
GHELEU AT ṬARĪQ, WĀDĪ		WAD	29 29 N	15 29 E	51908
GHELLÁB, UÁDI SEE QALLĀB, WĀDĪ		WAD	28 58 N	15 23 E	51908
GHELLÁLI, BIR EL- SEE					
QILLĀLĪ, BIʾR AL		WLL	32 37 N	12 43 E	51904
GHELLEB, WADI SEE					
QALBĪYAH, WĀDĪ		WAD	32 45 N	22 11 E	51906
GHELLUA SEE QĀLLŪ		MT	31 56 N	11 53 E	51907
GHELMAN, AIN SEE QILMĀN, ʿAYN		SPNG	32 00 N	12 17 E	51907
GHÉLTA, GÁRET EL- SEE					
QALTAH, QĀRAT AL		HLL	24 59 N	16 21 E	51909
GHÉLTA, UÁDI EL- SEE					
QALTAH, WĀDĪ AL		WAD	29 46 N	16 04 E	51908
GHÉLTA, UÀDI EL- SEE					
QALTAH, WĀDĪ AL		WAD	32 18 N	21 41 E	51901
GHÉLTA, UÀDI EL- SEE					
ḤAJR AL ḤAQN, WĀDĪ		WAD	32 34 N	14 12 E	51903
GHELU, WADI EL- SEE					
QALLŪ, WĀDĪ AL		WAD	32 23 N	21 38 E	51901
GHEMINES SEE QAMĪNIS		PPL	31 40 N	20 01 E	51905
GHENADI, ṬAWĪL AL	*	HLL	28 28 N	14 44 E	51909
GHÉNDI, GLEB EL- SEE					
QANDĪ, QULAYB AL		HLL	25 08 N	16 35 E	51909
GHENEIEN, DOR EL SEE					
QUNAYYIN, DŪR AL		HLLS	30 18 N	20 52 E	51902
GHENEIEN, SEBCHET EL SEE					
SHUNAYN, SABKHAT		SBKH	30 10 N	21 00 E	51902
GHENTÀR, UÀDI EL- SEE					
QINṬĀR, WĀDĪ AL		WAD	32 38 N	21 15 E	51901

APPROVED FOR RELEASE: 2007/02/20: CIA-RDP01-00707R000200060002-9

APPROVED FOR RELEASE: 2007/02/20: CIA-RDP01-00707R000200060002-9

GHERÃN, SCIÃABET EL- SEE					
GHĪRĀN, SAYḪ AL	WAD	31 49 N	11 04 E	51907	
GHERB, CHÈSCEM EL- SEE					
KURB, KHUSHAYN AL	HLL	31 01 N	10 52 E	51907	
GHERFAUDA, QĀRAT	* HLL	29 19 N	21 36 E	51902	
GHERGÀB, SÀNIET SEE					
QIRQĀB, ABYĀR	WLLS	31 55 N	11 04 E	51907	
GHERGSCÉLLU, UÁDI SEE					
THAKLÁ, WIDYĀN ATH	WAD	32 37 N	22 50 E	51906	
GHERGSCELLU, WADI SEE					
THAKLÁ, WIDYĀN ATH	WAD	32 35 N	22 50 E	51906	
GHERI, WADĪ EL- SEE					
QARĪ, WĀDĪ AL	WAD	32 24 N	21 28 E	51901	
GHERIA EL GARBIA SEE					
AL QARYAH AL GHARBĪYAH	PPL	30 25 N	13 25 E	51907	
GHÉRIA ESC-SCERGHIA SEE					
AL QARYAH ASH SHARQĪYAH	PPL	30 24 N	13 36 E	51907	
GHERIAS, BIR SEE QARYĀS, BIR	WLL	29 44 N	16 27 E	51908	
GHÉRIAS, UADI SEE QARYĀS, WĀDĪ	WAD	28 47 N	13 52 E	51909	
GHERIÁS, UÁDI SEE QARYĀS, WĀDĪ	WAD	29 57 N	16 25 E	51908	
GHERIAT SEE					
AL QARYAH ASH SHARQĪYAH	PPL	30 24 N	13 36 E	51907	
GHERIO, UADI SEE QARYĀS, WĀDĪ					
GHÉRNA, BIR EL- SEE					
QARNAH, BIR AL	WLL	32 25 N	13 08 E	51910	
GHERNA, UADI EL SEE					
QURNAH, WĀDĪ AL	WAD	32 13 N	22 03 E	51906	
GHERNÁDA, GOT SEE					
QIRNĀDAH, GHAWṬ	DPR	32 44 N	21 55 E	51901	
GHERRIM SEE QIRRĪM	PPL	32 38 N	13 59 E	51903	
GHERRÌM, UÀDI SEE QIRRĪM, WĀDĪ	WAD	32 44 N	14 01 E	51903	
GHERSC EN-NAB, BIR SEE					
SHINĀB, BIR	WLL	32 40 N	12 45 E	51904	
GHERTABLES, WADI SEE					
JIRTIBLIS, WĀDĪ	WAD	32 52 N	22 11 E	51906	

GHESCERIA, BIR EL SEE					
GHASHARĪYAH, BIR AL	WLL	29 33 N	14 39 E	51908	
GHESCEUASC, GOT EL SEE					
QISHWĀSH, GHAWṬ AL	DPR	31 46 N	23 41 E	51906	
GHESCI, GASR EL- SEE					
QASHSHĪ, SĪRAT AL	RUIN	32 29 N	20 46 E	51901	
GHESCÍR, SCETÍB SEE					
GHASHĪR, SHAṮĪB	WAD	29 31 N	14 39 E	51907	
GHESIR SEE AL QUṢAYR	PPL	31 58 N	12 01 E	51907	
GHET, SCETIB SEE QIṢṬ, SHAṮĪB AL	WAD	31 51 N	13 14 E	51907	
GHETÍA, CAF EL- SEE					
QAṮṮᴱ, KĀF AL	HLL	28 30 N	17 35 E	51908	
GHETLA, UÀDI EL- SEE					
HAJM AL HAQN, WĀDĪ	WAD	32 34 N	14 12 E	51903	
GHETMÍR, GIÓF SEE QIṮNĪR, JAWF	DPR	29 05 N	21 50 E	51902	
GHETMIR, MAATEN SEE					
QIṮNĪR, MAᴱṮAN	WLL	29 09 N	21 47 E	51902	
GHÉTTA, MAATEN EL- SEE					
QIṮṮAH, MAᴱṮAN AL	WLL	32 38 N	21 57 E	51901	
GHETTÀLA, UÀDI EL SEE					
QATTĀLAH, WĀDĪ AL	WAD	32 11 N	12 34 E	51907	
GHEZÁIA, AIN EL- SEE					
GHAZĀYĀ, ᴱAYN AL	WLL	31 54 N	10 49 E	51907	
GHEZAIA, BIR EL SEE					
GHAZĀYĀ, ᴱAYN AL	WLL	31 54 N	10 49 E	51907	
GHEZÀIA, CHESCEM SEE					
GHAZĀYA, KHASHM AL	RDGE	31 56 N	10 49 E	51907	
GHEZELAT, SIRET SEE					
MUZĪLAH, SĪRAT	RUIN	32 42 N	22 09 E	51906	
GHEZLAN, BIR EL SEE					
GHIZLĀN, BIR AL	WLL	31 27 N	14 04 E	51903	
GHEZLÁN, UÁDI EL- SEE					
GHIZLĀN, WĀDĪ AL	WAD	31 28 N	14 04 E	51903	
GHEZZÁH, GHELB EL- SEE					
QUZZĀḤ, QALB AL	HLL	30 01 N	18 17 E	51902	

APPROVED FOR RELEASE: 2007/02/20: CIA-RDP01-00707R000200060002-9

APPROVED FOR RELEASE: 2007/02/20: CIA-RDP01-00707R000200060002-9

GHEZZAH, GOT EL SEE				
QUZZĀḤ, GHAWĪ AL	DPR	31 47 N	23 26 E	51906
GHEZZĀH, SLIĀBET EL- SEE				
QAZZĀḤ, SHUᶜBAT AL	WAD	29 35 N	14 42 E	51907
GHEZZĀH, ZAAMŪT EL- SEE				
QUZZĀḤ, ZAᶜMŪT AL	HLL	29 57 N	19 04 E	51902
GHEZZAZ, HUIET EL- SEE				
QAZĀZ, HAWĪYAT AL	DPR	32 34 N	23 01 E	51906
GHEZZUN, HAMLET EL SEE				
QAZZŪN, RAMLAT AL	DUNE	28 33 N	19 30 E	51902
GHIBLA SEE QIBLAH	RGN	31 00 N	13 20 E	51900
GHĪḌĀN, HAQFAT	CTN	31 20 N	20 36 E	51905
GHĪḌĀNAH, WĀDĪ	WAD	30 47 N	18 09 E	51902
GHIDRA, GRĀRET SEE				
QIDRAH, QARĀRAT	DPR	28 13 N	17 25 E	51908
GHIḌRĀF, ḤARF AL	HLLS	31 37 N	25 00 E	51906
GHILALEN, WĀDĪ	WAD	24 34 N	11 34 E	51909
GHĪLĀN, QAṢR SEE				
GHAYLĀN, QAṢR	FTQ	29 02 N	14 18 E	51907
GHĪLĀN, SĀNIYAT SEE				
GHAYLĀN, SĀNIYAT	WLL	29 02 N	14 41 E	51900
GHĪLĀN, WĀDĪ SEE				
GHAYLĀN, WĀDĪ	WAD	29 23 N	14 20 E	51900
GHILANIYAH, BIR AL SEE				
GHAYLĀN, SĀNIYAT	WLL	29 02 N	14 18 E	51900
GHILBI, UÀDI SEE JALŪ, WĀDĪ	WAD	32 02 N	12 02 E	51907
GHILÌA, UÀDI SEE				
ᶜUQAYLAH, WĀDĪ AL	WAD	31 56 N	11 52 E	51907
GHINĀF, QUHŪᶜ AL	DPR	30 35 N	12 57 E	51907
GHINĀF, QUHŪᶜ AL	LBED	30 44 N	12 58 E	51907
GHIRA SEE QĪRAH	PPL	27 33 N	14 24 E	51909
GHĪRĀN, MAHAJJAT AL (LONG FORM),				
AL GHĪRĀN (SHORT FORM)	RSTQ	32 51 N	13 04 E	51910
GHĪRĀN, SAYḤ AL	WAD	31 49 N	11 04 E	51907
GHIRAN JUNCTION SEE				
GHĪRĀN, MAHAJJAT AL	RSTQ	32 51 N	13 04 E	51910
GHIRĀRĪYAH, ᶜARQŪB AL SEE				
GHIRĀRĪYAH, ᶜURQŪB AL	HLLS	32 46 N	22 38 E	51906
GHIRĀRĪYAH, ᶜURQŪB AL	HLLS	32 46 N	22 38 E	51906
GHIRBA, BIR SEE QIRBAH, BIR	CTN	31 31 N	24 56 E	51906
GHĪRDEN, RAS SEE QIRDAN, RAᶜS	HLL	26 56 N	14 28 E	51909
GHIRRĪDAH	LCTY	32 26 N	20 32 E	51905
GHIRRĪDĪ, ᶜAQĪRAT AL	DPR	30 59 N	21 43 E	51902
GHIRRĪDĪ, GHAWĪ AL	DPR	30 47 N	22 13 E	51902
GHIRRĪDĪ, QABR AL	TMB	30 59 N	21 43 E	51902
GHIRRĪDĪ, QARĀRAT AL	DPR	30 65 N	18 29 E	51902
GHIRRĪDĪYAH, BIR AL	CTN	31 44 N	25 02 E	51906
GHIRYĀNĪ, SHAJĪB AL SEE				
GHARYĀNĪ, SHAJĪB AL	WAD	31 54 N	13 00 E	51907
GHĪRZA SEE QIRDAH	PPL	30 57 N	14 34 E	51903
GHĪRZA SEE QIRZAH	RUIN	30 56 N	14 29 E	51903
GHIRZA, UADI SEE QIRZAH, WĀDĪ	WAD	30 56 N	14 30 E	51903
GHĪRZA, UÁDI SEE QARZAH, WĀDĪ	WAD	31 01 N	14 37 E	51900
GHĪSĀN, WĀDĪ AL SEE				
FIISĀN, WĀDĪ AL	WAD	31 49 N	10 40 E	51907
GHĪSMA, CHGR EL SEE				
QISMAH, KHAWR AL	DPR	30 38 N	20 20 E	51902
GHĪT, HAQFAT AL SEE				
GHAYT, HAQFAT AL	CTN	31 19 N	20 36 E	51905
GHĪT, WĀDĪ SEE GHAYTH, WĀDĪ	WAD	31 55 N	11 00 E	51907
GHĪJĀN AL GISMAH	CULT	31 10 N	20 17 E	51902
GHIJĀS, ᶜAYN AL SEE				
GHATTĀS, ᶜAYN AL	SPNG	32 08 N	12 59 E	51907
GHIJAS, WĀDĪ AL SEE				
GHATTĀS, WĀDĪ AL	WAD	32 08 N	12 58 E	51907
GHIYĀNIS, SĪHAT	* RUIN	32 33 N	20 35 E	51905
GHĪZIL, BIR SEE GHAYZAL, BIR	WLL	29 14 N	19 18 E	51902

APPROVED FOR RELEASE: 2007/02/20: CIA-RDP01-00707R000200060002-9

APPROVED FOR RELEASE: 2007/02/20: CIA-RDP01-00707R000200060002-9

GHĪZIL, ṮARĪQ SEE					
GHUZAYYIL, ṮARĪQ	TRL	29 49 N	19 55 E	51902	
GHIZLĀN, BIŶR AL	WLL	31 27 N	14 04 E	51903	
GHIZLĀN, KŪBAT	HLL	30 22 N	14 58 E	51908	
GHIZLĀN, QABĪLAT AL	TRB	31 27 N	14 07 E	51903	
GHIZLĀN, WĀDĪ AL	WAD	31 28 N	14 04 E	51903	
GHIZRĀF, HARAF AL SEE					
GHIẒRĀF, ḤARF AL	HLLS	31 37 N	25 00 E	51906	
GHNADI, RUŪS EL- SEE					
QANADĪ, RUŪS AL	HLLS	31 55 N	12 24 E	51907	
GHNÀDI, UÀCI EL- SEE					
QANĀDĪ, WĀDĪ AL	WAD	31 44 N	12 22 E	51907	
GHNÈIA, UÀCI EL SEE					
KHUNAYḤ, WĀDĪ AL	WAD	32 07 N	13 05 E	51907	
GHNEM, BIŶR EL- SEE					
GHANAM, BIŶR AL	WLL	32 19 N	12 34 E	51904	
GHOIGAH SEE					
MINTAQAT AL QAYQAB	PPL	32 44 N	22 01 E	51906	
GHTAF, UÀDI EL- SEE					
QAṮAF, WUCAYY AL	WAD	30 29 N	18 33 E	51902	
GHUBAY, BIŶR AL SEE					
GHABĪ, BIŶR AL	WLL	31 32 N	24 02 E	51906	
GHUBAY, ṮARĪQ AL SEE					
GHUBAYY, ṮARĪQ AL	ROAD	30 58 N	24 14 E	51906	
GHUBAYAH, QAŶRĀT SEE					
GHUBAYYAH, QARŶĀT	CULT	32 08 N	12 08 E	51907	
GHUBAYN, QABĪLAT	TRB	31 42 N	14 17 E	51903	
GHUBAYN, WĀDĪ	WAD	31 38 N	14 35 E	51903	
GHUBAYNAH, QĀRAT AL	HLL	30 05 N	17 19 E	51902	
GHUBAYY, ṮARĪQ AL	ROAD	30 58 N	24 14 E	51906	
GHUBAYY, WĀDĪ AL	WAD	31 05 N	15 53 E	51906	
GHUBAYYAH, QARŶĀT	CULT	32 08 N	12 08 E	51907	
GHUBAYYIN, WĀDĪ SEE					
GHUBAYN, WĀDĪ	WAD	31 38 N	14 35 E	51903	
GHUBBĪN, WĀDĪ SEE GHUBAYN, WĀDĪ	WAD	31 38 N	14 35 E	51903	

GHŪBĪ, BIŶR AL	* CTN	32 06 N	21 26 E	51901	
GHŪBĪ, WĀDĪ AL	* WAD	31 53 N	21 30 E	51901	
GHŪBĪYAH, HANSHĪR AL	RUIN	31 56 N	12 13 E	51907	
GHUDAMIS SEE					
GHADĀMIS, MUDĪRĪYAT	ADMD	30 08 N	9 30 E	51907	
GHUDĀMIS SEE GHADĀMIS	PPL	30 08 N	9 30 E	51907	
GHUDĀMIS, MUTAṢARRIFĪYAT SEE					
GHADĀMIS, MUTAṢARRIFĪYAT	ADMD	30 25 N	10 25 E	51907	
GHUDĀMISĪ, QABR AL	TMB	29 36 N	10 53 E	51907	
GHUDRĀN, RAQABAT AL	WAD	31 48 N	23 54 E	51906	
GHŪGHĀW, WĀDĪ SEE					
GHAWGHĀW, WĀDĪ	WAD	32 33 N	14 26 E	51903	
GHŪL, BIŶR AL	WLL	32 07 N	23 22 E	51906	
GHŪLAH, ʿALWAT AL SEE					
GHŪLAH, ʿILWAT AL	SPUR	30 43 N	20 19 E	51902	
GHŪLAH, BIŶR AL	CTN	30 42 N	20 21 E	51902	
GHŪLAH, ʿILWAT AL	SPUR	30 43 N	20 19 E	51902	
GHŪLAH, QALTAT AL	CTN	28 00 N	17 01 E	51908	
GHŪLAH, QARĀRAT AL	DPR	28 02 N	16 59 E	51908	
GHŪLAH, QUBŪR AL	TMB	30 42 N	20 21 E	51902	
GHŪLAH, RAQABAT AL	WAD	30 41 N	20 23 E	51902	
GHŪLAH, RAŶS AL	MT	32 05 N	12 43 E	51907	
GHŪLAH, SHAṮĪB AL	WAD	32 26 N	21 22 E	51901	
GHUMDĀN	LCTY	30 26 N	10 27 E	51907	
GHUMDĀN, WĀDĪ	WAD	30 26 N	10 14 E	51907	
GHŪN, JABBĀNAT	CNTY	30 57 N	17 19 E	51902	
GHŪN, KAŶM	HLL	30 57 N	17 18 E	51902	
GHUNAYM	LCTY	32 01 N	10 57 E	51907	
GHUNAYM, WĀDĪ	WAD	31 45 N	11 05 E	51907	
GHUNAYYĀT, JĀMIʿ AL	MSQE	32 13 N	13 04 E	51907	
GHURĀB, ʿAYN AL	SPNG	32 11 N	12 39 E	51907	
GHURĀB, MINQĀR	PT	32 01 N	24 40 E	51906	
GHURĀB, QĀRAT AL	HLL	29 36 N	14 51 E	51908	
GHURĀB, SAYḤ AL	WAD	29 32 N	14 48 E	51908	

APPROVED FOR RELEASE: 2007/02/20: CIA-RDP01-00707R000200060002-9

APPROVED FOR RELEASE: 2007/02/20: CIA-RDP01-00707R000200060002-9

GHURĀB, SHAJĪB AL	WAD	31 10 N	15 40 E	51908
GHURĀB, SHAJĪB AL	WAD	31 11 N	15 39 E	51908
GHURĀB, WĀDĪ AL	WAD	31 48 N	11 36 E	51907
GHURĀB, WĀDĪ AL	WAD	31 56 N	12 16 E	51907
GHURĀB, WĀDĪ AL	WAD	32 01 N	20 24 E	51905
GHURĀB, WĀDĪ AL	WAD	32 34 N	22 30 E	51906
GHURĀBAH, BIŶR AL	CTN	32 33 N	22 53 E	51906
GHURĀBĀT, HAJĀJ AL	HLLS	31 37 N	20 06 E	51905
GHURĀBĪ, ʿAYN AL	SPNG	32 35 N	22 48 E	51906
GHURĀBĪ, WĀDĪ AL	WAD	32 36 N	22 55 E	51906
GHURĀBĪ, WĀDĪ AL	WAD	32 37 N	22 51 E	51906
GHURAF, KĀF AL	SPUR	32 09 N	12 39 E	51907
GHURĀM	PPL	32 03 N	12 34 E	51907
GHURĀM, JĀMIʿ	MSQE	32 03 N	12 34 E	51907
GHURAYB AL FARĪD	HLL	27 05 N	14 16 E	51909
GHURAYB AL FARĪD	HLL	27 06 N	14 26 E	51909
GHURAYBĀT, KHURMAT AL	PASS	27 35 N	13 43 E	51909
GHURAYBĀT ZALWĀZ, RAŶS	HLL	27 41 N	14 18 E	51909
GHURAYBĪL, JABBĀNAT	CNTY	30 44 N	20 57 E	51902
GHURAYBĪYAH, BIŶR AL	WLL	30 57 N	16 41 E	51902
GHURAYFAH, MUDĪRĪYAT AL (LONG FORM), AL GHURAYFAH (SHORT FORM)	ADMD	26 32 N	13 01 E	51909
GHURAYFAH, WĀDĪ	WAD	32 38 N	22 44 E	51906
GHURBAH, SĀNIYAT AL	WLL	31 57 N	11 16 E	51907
GHURD, RAŶS AL	HLL	32 21 N	14 16 E	51903
GHURDAT BŪ ʿUMAR	AREA	29 15 N	21 36 E	51902
GHURD AT TURKĪ, RAMLAT	DUNE	30 21 N	15 31 E	51908
GHURFAH, WĀDĪ AL	WAD	32 02 N	13 50 E	51903
GHURFAT KHAYR, BIŶR	CTN	32 10 N	20 55 E	51901
GHURFAT KHAYR, WĀDĪ	WAD	32 09 N	20 55 E	51901
GHURFAT KHAYR, WĀDĪ	WAD	32 09 N	20 56 E	51901
GHŪRĪYAH, SABKHAT AL	SBKH	32 03 N	11 04 E	51907
GHŪRĪYAH, ʿUYŪN AL	SPNG	32 01 N	11 04 E	51907
GHURNŪQ, MINQĀR AL	HLL	31 30 N	22 36 E	51906
GHURŪD, WĀDĪ AL	WAD	30 10 N	21 31 E	51902
GHURŪR, MANSHĪR	RUIN	32 05 N	12 37 E	51907
GHURŪSAYN, WĀDĪ SEE GHURŪSĪN, WĀDĪ	WAD	32 54 N	20 28 E	51905
GHURŪSĪN	RUIN	32 56 N	20 28 E	51905
GHURŪSĪN, WĀDĪ	WAD	32 54 N	20 28 E	51905
GHŪJ AD DĪS	OAS	32 45 N	12 21 E	51904
GHŪJ AD DĪSH SEE GHŪJ AD DĪS	OAS	32 45 N	12 21 E	51904
GHUJJ, WĀDĪ AL SEE GHAJJ, WĀDĪ AL	WAD	32 17 N	21 33 E	51901
GHŪJ TAMĀMIR	LCTY	32 57 N	12 00 E	51904
GHŪWĀJ, WĀDĪ	WAD	32 53 N	15 06 E	51905
GHUWAYL, WĀDĪ AL	WAD	32 11 N	12 30 E	51907
GHUWAYR, QABĪLAT AL	TRB	32 35 N	13 57 E	51903
GHUWAYR, WĀDĪ AL	WAD	32 12 N	13 14 E	51907
GHUWAYRIB, WĀDĪ	WAD	32 36 N	21 33 E	51901
GHUWAYRIQ, QARʿĀT AL	DPR	30 53 N	11 15 E	51907
GHUWAYT AL MĀL, WĀDĪ	WAD	32 32 N	21 33 E	51901
GHUWAYJĀT, ʿURQŪB AL	SPUR	32 51 N	22 21 E	51906
GHUWAYJ KHALĪL, WĀDĪ	WAD	32 33 N	21 15 E	51901
GHUWAYJ MUŶMIN, ABYĀR	CTN	32 26 N	21 16 E	51901
GHUWAYZĪ, ʿALAM AL	HLL	30 57 N	16 40 E	51902
GHUWAYZĪ, WĀDĪ AL	WAD	30 56 N	16 39 E	51902
GHUWAYZĪ, WĀDĪ AL	WAD	32 16 N	14 14 E	51903
GHUWWĀJ, WĀDĪ SEE GHŪWĀJ, WĀDĪ	WAD	32 53 N	15 06 E	51905
GHUZAYL, BIŶR AL SEE GHUZAYYIL, BIŶR AL	WLL	29 37 N	11 11 E	51907
GHUZAYLAH, BIŶR AL	WLL	31 24 N	16 20 E	51902
GHUZAYLAH, SHUʿBAT AL	WAD	31 24 N	16 20 E	51902
GHUZAYLAH, SHUʿBAT AL	WAD	31 24 N	16 21 E	51902

APPROVED FOR RELEASE: 2007/02/20: CIA-RDP01-00707R000200060002-9

APPROVED FOR RELEASE: 2007/02/20: CIA-RDP01-00707R000200060002-9

GHUZAYLĪYAH, BIŻR AL SEE				
GHUZAYYIL, BIŻR	WLL	32 09 N	14 58 E	51908
GHUZAYWĪ, BIŻR AL SEE				
QURAYWĪ, BIŻR	CTN	31 46 N	24 37 E	51906
GHUZAYYIL, BIŻR	WLL	32 09 N	14 58 E	51908
GHUZAYYIL, BIŻR AL	WLL	29 37 N	11 11 E	51907
GHUZAYYIL, SABKHAT	SBKH	29 50 N	19 45 E	51902
GHUZAYYIL, TARĪQ	TRL	29 49 N	19 55 E	51902
GHUZAYYIL, WĀDĪ	WAD	32 08 N	14 58 E	51908
GHUZAYYIL, WĀDĪ	WAD	32 10 N	14 56 E	51908
GHUZAYYILL, BIŻR SEE				
GHUZAYYIL, BIŻR	WLL	32 09 N	14 58 E	51908
GHUZLĀN, BIŻR AL SEE				
GHIZLĀN, BIŻR AL	WLL	31 27 N	14 04 E	51903
GHUZLĀN, KŪBAT SEE				
GHIZLĀN, KŪBAT	HLL	30 22 N	14 58 E	51908
GHUZLĀN, QABĪLAT AL SEE				
GHIZLĀN, QABĪLAT AL	TRB	31 27 N	14 07 E	51903
GHUZZ, BIŻR AL	WLL	31 32 N	13 13 E	51907
GHUZZĪ, QALTAT	CTN	29 16 N	16 17 E	51908
GIAABÍA, GÁRET EL SEE				
JIʿĀBĪYAH, QĀRAT AL	MT	27 31 N	16 54 E	51905
GIÁAFER, GÁRET SEE JAʿFAR, QĀRAT	HLL	32 08 N	22 25 E	51906
GIAALET EL ABIAR, UÀDI SEE				
JAʿLAT AL ABYĀR, WĀDĪ	WAD	31 42 N	12 55 E	51907
GIÁALET EL-GASR, RAS SEE				
QALʿAT AL QAṢR, RAS	HLL	31 45 N	12 51 E	51907
GIABÁLLA, GÁRET SEE				
JĀB ALLĀH, QĀRAT	HLL	29 59 N	24 36 E	51906
GIÁBER, GRARET SEE				
JĀBIR, QARĀRAT	DPR	27 56 N	16 34 E	51908
GIÁBER, SGHÍFET SEE				
JĀBR, SAQĪFAT	DPR	31 54 N	24 28 E	51906
GIABRÙN EL-CHEBIR, UÀDI SEE				
KABĪR, WĀDĪ AL	STM	32 42 N	14 09 E	51903
GIABRÙN ES-SEGHÌR, UÀDI SEE				
JABRŪN, WĀDĪ	WAD	32 42 N	14 09 E	51903
GIABRUNI, GABR EL SEE				
JABRŪNĪ, QABR AL	CNTY	29 46 N	19 23 E	51902
GIADIA, UADI SEE ʿAYN, WĀDĪ AL	WAD	32 54 N	21 57 E	51901
GIADO SEE JĀDŪ, MUDĪRĪYAT	ADMD	31 57 N	12 01 E	51907
GIADO SEE JĀDŪ	PPL	31 57 N	12 01 E	51907
GIADO, TRIGH SEE JĀDŪ, ṬARĪQ	TRL	31 45 N	11 50 E	51907
GIAEFRI, BIR EL SEE				
JUʿAYFIRĪ, BIŻR AL	WLL	29 40 N	10 48 E	51907
GIAGBÚB, HATÍET EL- SEE				
JAGHBUB, HAṬṬĪYAT AL	DPR	29 43 N	24 36 E	51906
GIAHÁMA, MENGÁR EL SEE				
JAHĀMAH, MINQĀR AL	HLL	29 48 N	19 11 E	51902
GIAHÉID, GÁRET EL SEE				
JUHAYYID, QĀRAT AL	HLL	24 45 N	23 02 E	51902
GIAHÌ, GÀRET EL- SEE				
JĀHIR, QUWAYRAT AL	HLL	31 12 N	23 58 E	51906
GIAHIR, GÀRET EL- SEE				
JĀHIR, QUWAYRAT AL	HLL	31 12 N	23 58 E	51906
GIAIDA SEE JUʿAYDAH, BIŻR	CTN	32 02 N	23 50 E	51906
GIAÌDA, UÀDI SEE				
BŪ AL QAHL, WĀDĪ	WAD	32 05 N	23 51 E	51906
GIALÁHHA, GÁRET EL SEE				
JALĀGHIMAH, QURAYʿĀT AL	HLL	27 59 N	14 23 E	51909
GIALO SEE JĀLŪ, MUDĪRĪYAT	ADMD	29 02 N	21 33 E	51902
GIALO SEE JĀLŪ	PPL	29 02 N	21 33 E	51902
GIALO SEE JĀLŪ	OILF	29 02 N	21 32 E	51902
GIÁMA, GRARET SEE				
JĀMIʿ, QARĀRAT	DPR	27 24 N	17 28 E	51908
GIÁMA, GRÁRET EL- SEE				
JĀMIʿ, QARĀRAT AL	DPR	28 37 N	17 07 E	51908

APPROVED FOR RELEASE: 2007/02/20: CIA-RDP01-00707R000200060002-9

APPROVED FOR RELEASE: 2007/02/20: CIA-RDP01-00707R000200060002-9

GIAMA, SIRET EL- SEE				
JĀMIʿ, SĪRAT AL	RUIN	32 25 N	21 06 E	51901
GIAMA CUGGIAT SEE JĀMIʿ KUJJĀT	RUIN	32 03 N	12 36 E	51907
GIAMAMLA, BIR EL- SEE				
JAMĀMILAH, BIʾR AL	WLL	31 27 N	14 01 E	51903
GIANDŪBA, UĀDI SEE				
JANDŪBAH, WĀDĪ	WAD	31 55 N	13 00 E	51907
GIANZUR, OASI SEE ZANZŪR	OAS	31 59 N	24 40 E	51906
GIANZUR, WADI SEE				
ZĀWIYAT ZANZŪR, WĀDĪ	WAD	32 01 N	24 39 E	51906
GIARABA, ARGUB EL- SEE				
JUBAYHĀT, ʿURQŪB AL	RDGE	32 45 N	22 40 E	51906
GIARABÚA, BIR SEE JARBŪʿ, BIʾR	WLL	31 23 N	15 03 E	51903
GIARABUB SEE AL JAGHBŪB	PPL	29 45 N	24 31 E	51906
GIARABÚB, OASI DI SEE AL JAGHBŪB	OAS	29 41 N	24 43 E	51900
GIARABUB OASIS SEE AL JAGHBŪB	OAS	29 41 N	24 43 E	51900
GIARDÍNA SEE JARDĪNAH	PPL	31 48 N	20 12 E	51905
GIÁREF SEE ʿABDALĪYAH, BIʾR AL	WLL	31 07 N	16 16 E	51902
GIÁREF, UÁDI SEE JĀRIF, WĀDĪ	WAD	31 13 N	16 13 E	51902
GIÀRFET SEE ḪARQAH	PPL	32 04 N	12 43 E	51907
GIARGIARUMMACH, UÀDI SEE				
JARJARUMMAH, WĀDĪ	WAD	32 47 N	21 25 E	51901
GIARGIARUMMACH, WADI SEE				
JURAYYIB, WĀDĪ AL	WAD	32 45 N	21 25 E	51901
GIARGIARUMMAH, UADI SEE				
JARJARUMMAH, WĀDĪ	WAD	32 47 N	21 25 E	51901
GIARRAHÍA, GARET EL- SEE				
JARRĀḪĪYAH, QĀRAT AL	HLL	27 04 N	17 14 E	51908
GIARRAHIA, GHELTET EL SEE				
JARRĀḪĪYAH, QALTAT AL	CTN	27 04 N	17 15 E	51908
GIARRÚTA SEE QARYAT JARRŪFAH	PPL	31 49 N	19 59 E	51905
GIÁSCELEM, BARGH SEE				
JĀSHALAM, BARQ	HLLS	29 54 N	15 47 E	51908
GIÁSCELEM, SÉBCHET SEE				
JĀSHALAM, SABKHAT	SBKH	29 58 N	15 46 E	51908
GIÁSCELEM, UÁDI SEE				
JĀSHALAM, WĀDĪ	WAD	29 53 N	15 21 E	51908
GIASER, BIR EL SEE				
JISR, BIʾR AL	CTN	31 45 N	24 45 E	51906
GIAUÁSCI, UÀDI EL- SEE				
JUWAYSH, WĀDĪ AL	WAD	32 01 N	11 34 E	51907
GIÀUUA, GOT SEE JAWWAH, GHAWṬ	CULT	32 47 N	22 29 E	51906
GIBNI, BIR SEE JUBNĪ, BIʾR	CTN	31 22 N	24 39 E	51906
GIBRIN, BIR SEE JIBRĪL, BIʾR	CTN	32 42 N	22 32 E	51906
GIBS, DOR EL- SEE JIBS, DŪR AL	HLLS	30 39 N	17 55 E	51902
GIBS, GUERÁT EL- SEE				
JIBS, QUWAYRĀT AL	HLLS	30 17 N	18 37 E	51902
GICHÉRRA SEE JIKHARRAH	PPL	29 17 N	21 38 E	51902
GÍDRA SEE JADRAH	WLL	29 02 N	15 46 E	51908
GIFA, CHOR EL SEE				
JĪFAH, KHAWR AL	DPR	30 22 N	16 35 E	51902
GIFA, GARAET EL- SEE				
JĪFAH, QARʿAT AL	HLL	31 53 N	12 05 E	51907
GÍFA, GÁRET EL- SEE				
JĪFAH, QĀRAT AL	HLL	27 26 N	17 26 E	51908
GÍFA, GRÁRET EL- SEE				
JĪFAH, QARĀRAT AL	DPR	27 27 N	17 17 E	51908
GÍFA, GRÁRET EL- SEE				
JĪFAH, QARĀRAT AL	DPR	27 49 N	17 01 E	51908
GÍFA, GRÁRET EL- SEE				
JĪFAH, QARĀRAT AL	DPR	29 58 N	17 48 E	51902
GÍFA, RÁMLET EL- SEE				
JĪFAH, RAML AL	DUNE	30 00 N	17 42 E	51902
GIFA, UADI EL SEE				
JĪFAH, WĀDĪ AL	WAD	27 49 N	17 01 E	51908
GIFA, WADI EL- SEE				
JURFAH, WĀDĪ AL	WAD	32 56 N	22 07 E	51906
GIFAS, SIRET SEE JĪFĀS, SĪRAT	RUIN	32 40 N	21 43 E	51901

APPROVED FOR RELEASE: 2007/02/20: CIA-RDP01-00707R000200060002-9

APPROVED FOR RELEASE: 2007/02/20: CIA-RDP01-00707R000200060002-9

GIHIBÍNA, HESIÁN EL- SEE				
JUBAYBĪNAH, BIʾR	WLL	32 53 N	11 34 E	51904
GILEB, ERGH EL- SEE				
JALAB, ʿIRQ AL	HLL	31 10 N	20 26 E	51905
GILL, ARGÚB EL- SEE				
JALL, ʿURQŪB AL	HLL	30 54 N	16 24 E	51902
GILL, GOT EL- SEE				
JALL, GHAWṮ AL	DPR	32 17 N	21 30 E	51901
GILL, GOT EL- SEE				
JALL, GHAWṮ AL	DPR	32 23 N	22 07 E	51906
GILL, UÀDI EL- SEE				
JALL, WĀDĪ AL	WAD	32 13 N	21 30 E	51901
GILMÁNA, GOT SEE JILWĀNAH, GHAWṮ	DPR	32 38 N	21 43 E	51901
GÍMI, BIR SEE JĪMĪ, BIʾR	WLL	32 06 N	15 03 E	51908
GINN, BIR EL SEE JINN, BIʾR AL	WLL	30 20 N	19 41 E	51902
GIODA SEE AL KARĀRĪM	PPL	32 24 N	15 04 E	51908
GIÒF EL-ABÈD SEE JAWF AL ʿUBAYD	LCTY	31 55 N	11 37 E	51907
GIÒF EL-ABĒD, UÀDI SEE				
JAWF AL ʿUBAYD, WĀDĪ	WAD	31 54 N	11 38 E	51907
GIOF EL-ABÍD, UÀDI SEE				
JAWF AL ʿUBAYD, WĀDĪ	WAD	31 54 N	11 38 E	51907
GIÓF EL-MRAR SEE				
JAWF AL MURĀR, MINṬAQAT	LCTY	31 04 N	22 38 E	51902
GIOFER, ALEM EL SEE				
JUFAR, ʿALAM AL	HLL	30 38 N	21 05 E	51902
GIÒFER, BIR SEE JAFRAH, BIʾR	WLL	32 08 N	13 28 E	51903
GIÓFER, MÁATEN SEE				
JAFR, MAʿṮAN AL	WLL	30 00 N	19 16 E	51902
GIOFRA SEE AL JUFRAH	OAS	29 10 N	16 00 E	51908
GIÓÓCH, BIR EL- SEE				
JUKHKH, BIʾR AL	WLL	30 56 N	20 31 E	51902
GIÒCCH, BIR EL- SEE				
JUKHKH, BIʾR AL	WLL	30 56 N	20 31 E	51902
GIORDANI SEE AN NĀṢIRĪYAH	PPL	32 38 N	12 52 E	51904

GIOROF, UÀDI EL SEE				
JURF, WĀDĪ AL	WAD	32 06 N	12 26 E	51907
GIOSC SEE AL JAWSH	PPL	32 00 N	11 40 E	51907
GIÓUA, GOT SEE JAWWAH, GHAWṮ	CULT	32 47 N	22 29 E	51906
GIOURA, BIR EL SEE				
JŪRAH, BIʾR AL	CTN	32 35 N	21 52 E	51901
GIOURA, UADI EL SEE				
JŪRAH, WĀDĪ AL	WAD	32 34 N	21 49 E	51901
GIOVANNI BERTA SEE AL QUBBAH	PPL	32 46 N	22 15 E	51906
GIR, GEBÉL EL- SEE JĪR, JABAL AL	HLLS	29 15 N	16 33 E	51908
GIR, UDEIÁT EL- SEE				
JĪR, WUDAYYĀT AL	WADS	29 06 N	16 37 E	51908
GIR, UDEI EL- SEE JĪR, WĀDĪ AL	WAD	32 34 N	23 01 E	51906
GĪR AL KABĪR, WUDAYY AL SEE				
JĪR AL KABĪR, WĀDĪ AL	WAD	29 01 N	16 32 E	51908
GIR EL-CHEBÍR, UDÉI EL- SEE				
JĪR AL KABĪR, WĀDĪ AL	WAD	29 01 N	16 32 E	51908
GĪṮĀN AL QISWAH SEE				
GHĪṮĀN AL QISWAH	CULT	31 10 N	20 17 E	51902
GIUABÍA, GÁRET SEE				
JIʿĀBĪYAH, ǦARAT AL	MT	27 31 N	16 54 E	51908
GIUAMA, BIR EL SEE				
JAWĀNIʿ, BIʾR AL	CTN	31 46 N	21 46 E	51901
GIUÁZI, GUR EL- SEE				
JAWĀZĪ, QŪR AL	HLL	30 13 N	21 14 E	51902
GIÚBB, GÁRET EL- SEE				
JUBB, QĀRAT AL	HLL	27 17 N	17 34 E	51908
GIUEBIA, UADI EL SEE				
JUWAYBĪYAH, WĀDĪ AL	WAD	32 17 N	20 25 E	51905
GIUEFA, UADI EL- SEE				
JUWAYFAH, WĀDĪ AL	WAD	29 58 N	17 47 E	51902
GIUÈMA, HENSCIR EL- SEE				
QAṢR AL KŪMĪR	RUIN	32 02 N	13 13 E	51907
GIUÉSC, UÁDI EL- SEE				
JUWAYSH, WĀDĪ AL	WAD	32 01 N	11 34 E	51907

APPROVED FOR RELEASE: 2007/02/20: CIA-RDP01-00707R000200060002-9

APPROVED FOR RELEASE: 2007/02/20: CIA-RDP01-00707R000200060002-9

GIUFARA, BIR SEE JUFRAH, BIʾR	WLL	25 13 N	14 48 E	51909
GIÚF EL-ALÍD, UÀDI SEE				
JAWF AL ʿUBAYD, WĀDĪ	WAD	31 54 N	11 38 E	51907
GIULÁLI, TÓBGHET EL- SEE				
JALLĀLĪ, ṮABAQAT AL	DPR	32 32 N	22 16 E	51906
GIULÀZ, RAS SEE JŪLĀZ, RAʾS	HLL	32 28 N	21 51 E	51901
GIULIANA, MARSA SEE				
MIDDLE HARBOR	HBR	32 07 N	20 03 E	51905
GIULIANA, MOLLO DELLA SEE				
JULYĀNAH, RAṢĪF	MOLE	32 07 N	20 03 E	51905
GIULIANA, PUNTA SEE				
JULYĀNAH, RAʾS	PT	32 07 N	20 03 E	51905
GIULIANA MOLE SEE				
JULYĀNAH, RAṢĪF	MOLE	32 07 N	20 03 E	51905
GIULIANA POINT SEE				
JULYĀNAH, RAʾS	PT	32 07 N	20 03 E	51905
GIÚRU, UÁDI SEE				
QIRMĪYAH, WĀDĪ AL	WAD	32 50 N	21 30 E	51901
GLAA, UADI EL SEE				
QALʿAH, WĀDĪ AL	WAD	32 53 N	22 12 E	51906
GLAL, UÀDI EL- SEE JALĀL, WĀDĪ	WAD	31 24 N	14 14 E	51903
GLEA, UADI EL SEE				
QALĪYAH, WĀDĪ AL	WAD	32 40 N	20 53 E	51901
GLEÀT, GOT EL- SEE				
QULAYʿĀT, GHAWṮ AL	DPR	32 23 N	21 46 E	51901
GLEÁT EL-CHOR SEE				
QULAYʿĀT AL KHAWR	HLL	30 18 N	18 34 E	51902
GLEÁT EL MARMAR SEE				
QULAYʿĀT AL MARMAR	HLLS	30 12 N	19 07 E	51902
GLEÁT NUÁRA SEE				
QULAYʿAT NAWWĀRAH	HLL	32 21 N	21 40 E	51901
GLEB ED-DGHIGH SEE				
QUALYB AD DAQĪQ	LCTY	32 47 N	11 35 E	51904
GLEB EL-ASUED SEE				
QULAYB AL USAYWID	LCTY	31 55 N	13 18 E	51907
GLEB ET TIN, GRARET SEE				
QULAYB AṮ ṮĪN, QARĀRAT	DPR	29 33 N	18 52 E	51902
GLEIBAT, SCETIB EL SEE				
QULAYBĀT, SHAṮĪB AL	WAD	27 39 N	17 40 E	51908
GLENZA, WADI SEE				
ZUHAYRAH, WĀDĪ AZ	WAD	32 42 N	22 23 E	51906
GLÈTA, AIN EL- SEE				
QULAYTAH, ʿAYN AL	SPNG	31 55 N	12 12 E	51907
GLETET EZ-ZEITUNA, CAF SEE				
QAṬAFĀT AZ ZAYTŪN, KĀF	HLLS	31 55 N	12 57 E	51907
GLÙB, GARET EL- SEE				
QULŪB, QĀRAT AL	HLL	30 32 N	15 19 E	51908
GLUB ES-SÙFUR SEE				
QULŪB AT AṢFAR	LCTY	32 03 N	12 29 E	51907
GLULÒD, UÀDI SEE				
IQLĪLŪD, WĀDĪ	WAD	32 00 N	21 25 E	51901
GMÀTA SEE QARYAT BANĪ MUSALLAM	PPL	32 36 N	14 03 E	51903
GMATIA, ARQÙB EL- SEE				
BAḤR, ʿURQŪB AL	UPLD	32 01 N	13 05 E	51907
GMÉIL, ABIÁR SEE KUMAYL, ĀBĀR	CTN	31 55 N	20 21 E	51905
GOBBA SEE QUBBAH, SAQĪFAT	CULT	31 57 N	24 22 E	51906
GOBBÍN, UÁDI SEE				
GHUBAYN, WĀDĪ	WAD	31 38 N	14 35 E	51903
GÒBI, BIR EL- SEE				
GHŪBĪ, BIʾR AL	CTN	32 06 N	21 26 E	51901
GÒBI, BIR EL- SEE				
GHABĪ, BIʾR AL	WLL	31 32 N	24 02 E	51906
GOBI, UADI EL SEE				
GHŪBĪ, WĀDĪ AL	WAD	31 53 N	21 30 E	51901
GOBIA, WĀDĪ TIN	WAD	24 44 N	11 31 E	51909
GOBÌN, UÀDI SEE GHUBAYN, WĀDĪ	WAD	31 38 N	14 35 E	51903
GOBYA, OUED TIN SEE				
GOBIA, WĀDĪ TIN	WAD	24 44 N	11 31 E	51909
GOD, SEIL EL SEE				
QAWD, WĀDĪ AL	WAD	32 30 N	20 54 E	51901

APPROVED FOR RELEASE: 2007/02/20: CIA-RDP01-00707R000200060002-9

APPROVED FOR RELEASE: 2007/02/20: CIA-RDP01-00707R000200060002-9

GODBÁN, GEBEL SEE GHADBĀN, JABAL	HLL	32 24 N	14 09 E	51903
GODDUA SEE GHADDŪWAH	PPL	26 26 N	14 18 E	51909
GOGAM SEE QAYQĀM	PPL	27 33 N	14 12 E	51909
GOMDÁN SEE GHUMDĀN	LCTY	30 26 N	10 27 E	51907
GOMDÁN, UÁDI SEE				
GHUMDĀN, WĀDĪ	WAD	30 26 N	10 14 E	51907
GONADIA, SUÀNI EL- SEE				
QURĀDĪYAH, BIRʾĀR AL	WLLS	32 37 N	11 37 E	51904
GORADIA, BIR EL SEE				
QURĀDĪYAH, BIRʾĀR AL	WLLS	32 37 N	11 37 E	51904
GORADÌA, SUÀNI EL- SEE				
QURĀDĪYAH, BIRʾĀR AL	WLLS	32 37 N	11 37 E	51904
GORBA, SÀNIET EL- SEE				
GHURBAH, SĀNIYAT AL	WLL	31 57 N	11 16 E	51907
GORD, RAS EL- SEE				
GHURD, RAʾS AL	HLL	32 21 N	1[illegible] 16 E	51903
GORDA SEE AL QURDAH	PPL	27 29 N	13 58 E	51909
GORDÁB, UÁDI SEE				
QIRDĀB, WĀDĪ AL	WAD	30 42 N	13 56 E	51907
GORÒF, CAF EL- SEE				
FURŪQ, KĀF AL	MT	32 07 N	12 42 E	51907
GÓRRA, HAMÁDET SEE				
QURRAH, ḪAMĀDAT	HMDA	30 35 N	10 35 E	51907
GORTAS, CAF EL- SEE				
QIRṬĀSĪ, KĀF AL	MT	32 12 N	12 57 E	51907
GORUDIA, BIR EL- SEE				
QURĀDĪYAH, BIRʾĀR AL	WLLS	32 37 N	11 37 E	51904
GOT, SÉIL EL- SEE				
QAWD, WĀDĪ AL	WAD	32 30 N	20 54 E	51901
GOT EL-BÀCRA SEE AL BAKRAH	LCTY	31 35 N	23 56 E	51906
GOT EL-BEIÀDA SEE AL BAYYĀḌAH	HLL	32 32 N	21 14 E	51901
GOT EL HAMRA SEE GHAWṬ AL ḪAMRAH	LCTY	31 45 N	23 34 E	51906
GOT EL-HARIGA SEE				
GHAWṬ AL ḪARĪQAH	LCTY	31 57 N	23 54 E	51906
GOT ER-RTÈIMA SEE				
ḪAQFAT AR RATAM, MĀJIN	CTN	31 26 N	21 44 E	51901
GOTRA, WADI EL SEE				
UBAYTIR, WĀDĪ AL	WAD	32 28 N	22 05 E	51906
GOTRA, WADI EL- SEE				
ʿANĀṢIL, WĀDĪ AL	WAD	32 29 N	22 03 E	51906
GÓTROS SEE QARYAT AL FAYṬSILAH	PPL	31 51 N	11 46 E	51907
GÓTTA SEE QUTTAH	PPL	27 32 N	13 49 E	51909
GOUADEM, ENNERI SEE GADU, ENNEDI	WAD	22 18 N	18 32 E	51900
GOUARAHA SEE AL QAWĀRISHAH	PPL	32 02 N	20 04 E	51905
GOUARSHA SEE AL QAWĀRISHAH	PPL	32 02 N	20 04 E	51905
GOZ, BIR EL SEE QAWZ, BIʾR AL	WLL	27 39 N	12 53 E	51909
GOZ, GÁRET EL SEE QAWZ, QĀRAT AL	HLL	26 28 N	16 08 E	51909
GOZAA, DAHAR EL SEE				
QAZAʿAH, ẒAHR AL	HLL	32 08 N	23 02 E	51906
GÓZZI, GHÉLTET SEE GHUZZĪ, QALTAT	CTN	29 16 N	16 17 E	51908
GRAB, AIN EL- SEE				
GHURĀB, ʿAYN AL	SPNG	32 11 N	12 39 E	51907
GRAB, GÁRET EL- SEE				
GHURĀB, QĀRAT AL	HLL	29 36 N	14 51 E	51908
GRAB, GHELB EL- SEE				
KARB, QALB AL	HLL	30 10 N	9 51 E	51907
GRAB, SÍAH EL- SEE				
GHURĀB, SAYḪ AL	WAD	29 32 N	14 48 E	51908
GRABÁT, HAGIÁG EL SEE				
GHURĀBĀT, ḪAJĀJ AL	HLLS	31 37 N	20 06 E	51905
GRABÀT, HAGIÀGʾ EL- SEE				
GHARĀBĀT, ḪAJĀJ AL	SCRP	31 48 N	24 37 E	51906
GRÁBI, AIN EL- SEE				
GHURĀBĪ, ʿAYN AL	SPNG	32 35 N	22 48 E	51906
GRÁBI, UADI EL- SEE				
GHURĀBĪ, WĀDĪ AL	WAD	32 37 N	22 51 E	51906
GRABI, WADI EL- SEE				
GHURĀBĪ, WĀDĪ AL	WAD	32 36 N	22 55 E	51906

APPROVED FOR RELEASE: 2007/02/20: CIA-RDP01-00707R000200060002-9

APPROVED FOR RELEASE: 2007/02/20: CIA-RDP01-00707R000200060002-9

GRÁIN, BIR EL- SEE				
QARĪNAH, BIʾR AL	WLL	30 51 N	17 13 E	51902
GRÁIN, SCIAÁB EL- SEE				
QARĀʾIN, SHIʿĀB AL	WAD	29 26 N	16 30 E	51902
GRÁIN EL-GEDÉD SEE				
QARĀʾIN AL JUDAD	WAD	29 52 N	15 05 E	51908
GRAMI SEE QARĀMĪ	LCTY	32 30 N	20 50 E	51901
GRAN SIRTE SEE SURT, KHALĪJ	GULF	31 30 N	18 00 E	51900
GRÁRA SEE AL QARĀRAH	LCTY	32 23 N	14 15 E	51903
GRÁRA SEE QARYAT QARĀRAH	PPL	32 23 N	15 07 E	51908
GRÀRA, UÀDI EL SEE				
QARĀRAH, WĀDĪ AL	WAD	32 21 N	14 18 E	51903
GRARÁT, BIR EL- SEE				
QARĀRĀT, BIʾR AL	WLL	26 02 N	15 13 E	51909
GRARÁT, CHORMET EL- SEE				
QARĀRĀT, KHURMAT AL	PASS	26 02 N	15 23 E	51909
GRARÀT EL-GHIZ SEE				
QARʿĀT AL GĪZ	LCTY	32 07 N	12 26 E	51907
GRAR EN-NBÉGHI SEE				
QARĀR AN NUBAYQAH	AREA	31 15 N	15 50 E	51908
GRÀRER HAFUNA SEE				
QARĀRAT ḤĀFŪNAH	HLL	29 35 N	19 18 E	51902
GRÀRET EL-AADACH SEE				
QURAYʿAT AL WADAḤ	LCTY	31 52 N	13 02 E	51907
GRARET EL-BUSEIFI SEE				
QARĀRAT BŪ SAYFĪ	LCTY	29 58 N	17 34 E	51902
GRÀRET EL-GHÌZ SEE				
QARʿĀT AL GĪZ	LCTY	32 07 N	12 26 E	51907
GRÁRET EL-MÉRBA SEE				
MIRBĀʿ, THINĀD AL	WLL	30 11 N	16 20 E	51902
GRÁRET EL-MERBÁA SEE				
MIRBĀʿ, THINĀD AL	WLL	30 11 N	16 20 E	51902
GRARET ES-SAÀDLA SEE				
QARYAT AS SAʿĀDILAH	LCTY	32 02 N	13 25 E	51903

GRARET GSER ET-TRAB SEE				
QAṢR AT TURĀB	RUIN	30 18 N	18 48 E	51902
GRÁRET HAFÚNA SEE				
QARĀRAT ḤĀFŪNAH	HLL	29 35 N	19 18 E	51902
GRÁRET SAÍD, ÚADI SEE				
QARĀRAT SAʿĪD, WĀDĪ	WAD	26 40 N	17 40 E	51908
GRARET UADDAN, TMED SEE				
WADDĀN, QARĀRAT	DPR	26 26 N	16 59 E	51908
GRARET UADDEN, TMED SEE				
WADDĀN, QARĀRAT	DPR	26 26 N	16 59 E	51908
GRAR MBÉGHI SEE				
QARĀR AN NUBAYQAH	AREA	31 15 N	15 50 E	51908
GRAZIANI, GÁRA SEE				
QRASYĀNĪ, QĀRAT	HLL	29 06 N	17 22 E	51908
GREAA, WADI EL- SEE				
QARĪʿAH, WĀDĪ AL	WAD	32 27 N	21 34 E	51901
GREAT DESERT SEE LIBYAN DESERT	DSRT	24 00 N	25 00 E	51900
GREAT DESERT SEE SAHARA	DSRT	26 00 N	13 00 E	51900
GREAT HOLLOW SEE				
KABĪR, AL JUKHKH AL	CAVE	32 07 N	20 10 E	51905
GREAT SAND SEA	DSRT	27 00 N	26 00 E	51900
GREAT SEA OF SAND-DUNES SEE				
GREAT SAND SEA	DSRT	27 00 N	26 00 E	51900
GREAT SIRTE SEE SURT, KHALĪJ	GULF	31 30 N	18 00 E	51900
GREEN MOUNTAIN SEE				
AKHḌAR, AL JABAL AL	MTS	32 30 N	21 30 E	51900
GREFA, RAS EL- SEE				
GHARĪFAH, RAʾS AL	MT	32 00 N	12 05 E	51907
GREIAT, BIR EL- SEE				
QURAYYĀT, BIʾR AL	CTN	32 27 N	21 39 E	51901
GREIÀT, UÀDI EL SEE				
QURAYYĀT, WĀDĪ AL	WAD	32 22 N	21 44 E	51901
GREIAT EL MESRATA SEE				
QURAYʿAT MIṢRĀTAH	RUIN	32 26 N	23 09 E	51906

APPROVED FOR RELEASE: 2007/02/20: CIA-RDP01-00707R000200060002-9

APPROVED FOR RELEASE: 2007/02/20: CIA-RDP01-00707R000200060002-9

GPEIAT ES-SELLUF SEE				
SULŪF, WĀDĪ AS	WAD	32 23 N	22 03 E	51906
GREIAT ES SUF, UADI SEE				
QURAYYĀT AS SŪF, WĀDĪ	WAD	31 47 N	20 50 E	51905
GREIAT NESRATA SEE				
QURAYʿAT MIṢRĀTAH	RUIN	32 26 N	23 09 E	51906
GREIBÁT, CHÓRNET EL- SEE				
GHURAYBĀT, KHURNAT AL	PASS	27 35 N	13 43 E	51909
GREIBÁT ZELUÁZ, RAS SEE				
GHURAYBĀT ZALWĀZ, RAʾS	HLL	27 41 N	14 18 E	51909
GRÉIB EL-FERÍD SEE				
GHURAYB AL FARĪD	HLL	27 05 N	14 16 E	51909
GRÉIB EL-FERÍD SEE				
GHURAYB AL FARĪD	HLL	27 06 N	14 26 E	51909
GREI MADD	* HLL	22 25 N	19 22 E	51902
GRÉIN, BIR EL- SEE				
QURAYN, MAʿJAN AL	WLL	30 30 N	19 49 E	51902
GRÈIN, UÀDI EL- SEE				
QARĪN, WĀDĪ AL	WAD	30 22 N	14 38 E	51907
GRÈIN, UÀDI EL- SEE				
QURAYN, WĀDĪ AL	WAD	32 23 N	21 56 E	51901
GRÉINA, SCETÍB EL- SEE				
QARĪNAH, WĀDĪ AL	WAD	30 51 N	17 12 E	51902
GREIN EL-BÉDA, UÁDI SEE				
BAYḌĀʾ, WĀDĪ AL	WAD	32 53 N	21 34 E	51901
GREIN GAZALA SEE				
QURAYN GHAZĀL, ʿURQŪB	HLLS	32 45 N	21 05 E	51901
GREN, BIR SEE BŪ QURAYN BIʾR	WLL	32 37 N	12 41 E	51904
GRENNAH SEE SHAHHĀT	PPL	32 50 N	21 52 E	51901
GRÉRA, RAS EL SEE				
QURAYRAH, RUʾŪS AL	HLLS	31 49 N	12 58 E	51907
GRÉUI, BIR SEE QURAYWĪ, BIʾR	CTN	31 46 N	24 37 E	51906
GREZÙAT, SCETIB SEE				
QURAYZIWAH, SHUʿBAT	WAD	30 43 N	14 20 E	51900
GRIB, GATAÀIET EL- SEE				
GHARĪB, QAṬʿĀYAT AL	HMCK	33 01 N	11 31 E	51900
GRÌNA, ALÈM EL- SEE				
QARĪNAH, ʿALAM AL	HLL	30 45 N	17 10 E	51902
GRÍNA, SCIÁABET EL- SEE				
QARĪNAH, WĀDĪ AL	WAD	30 51 N	17 13 E	51902
GROBBA SEE QUBBAH, SAQĪFAT	CULT	31 57 N	24 22 E	51906
GROSÍN SEE GHURŪSĪN	RUIN	32 06 N	20 28 E	51905
GRUED SI NUR ED DIN SEE				
QARYAT SĪDĪ SHĀHIR AD DĪN	PPL	32 40 N	20 51 E	51901
GRÙMA, CHÈSCEM EL- SEE				
KARŪMAH, KHASHM AL	PK	31 48 N	12 29 E	51907
GSAB, GÀRET EL- SEE				
QARʿAT QAṢAB, RAʾS	HLL	30 09 N	10 38 E	51907
GSABÁIA, ʾAIN EL SEE				
QUṢAYBĀYAH, ʿAYN AL	WLL	29 34 N	24 50 E	51906
GSAR, AIN EL- SEE				
QAṢR, ʿAYN AL	SPNG	31 55 N	12 12 E	51907
GSAR TECUT SEE QADĪLAT TAKŪT	PPL	31 58 N	11 02 E	51907
GSÉA, HATÍET EL- SEE				
QUṢAYʿAH, HAṬĪYAT AL	DPR	29 14 N	20 12 E	51902
GSÉA, UÁDI EL- SEE				
TAṢĪʿAH, WĀDĪ AT	WAD	32 25 N	14 10 E	51903
GSÈA, UÀDI EL- SEE				
QUṢAYʿAH, WĀDĪ AL	WAD	32 28 N	14 00 E	51903
GSEAT, SGHIFET SEE				
QUṢAYʿĀT, SAQĪFAT	CULT	31 49 N	24 01 E	51906
GSÉBA, UÀDI EL- SEE				
QUṢAYBAH, WĀDĪ AL	WAD	31 22 N	13 06 E	51907
GSÉBA, UÀDI EL- SEE				
QAṢABAH, WĀDĪ AL	WAD	32 02 N	11 37 E	51907
GSÉBA, UÁDI EL- SEE				
QUṢAYBAH, WĀDĪ AL	WAD	32 15 N	13 15 E	51907
GSEBÁIA, AIN EL- SEE				
QUṢAYBĀYAH, ʿAYN AL	WLL	29 34 N	24 50 E	51906

APPROVED FOR RELEASE: 2007/02/20: CIA-RDP01-00707R000200060002-9

APPROVED FOR RELEASE: 2007/02/20: CIA-RDP01-00707R000200060002-9

GSEBAIN, AIN EL- SEE				
QUṢAYBĀYAH, ʿAYN AL	WLL	29 34 N	24 50 E	51906
GSEBEIÁT, UÁDI EL- SEE				
QUṢAYBĀT, WĀDĪ AL	WAD	32 19 N	23 06 E	51906
GSEBIIÀT, BIR EL- SEE				
QUṢAYBĀT, BIʾR AL	CTN	32 18 N	23 05 E	51906
GSEBÜÀT, BIR EL- SEE				
QUṢAYBĀT, BIʾR AL	CTN	32 18 N	23 05 E	51906
GSEBÜAT, UÀDI SEE				
QUṢAYBĀT, WĀDĪ AL	WAD	32 19 N	23 06 E	51906
GSEIER, BIR EL SEE				
ṢAGHĪR, BIʾR AṢ	CTN	31 08 N	24 08 E	51906
GSÉIER, UÁDI EL- SEE				
QUṢAYYIR, WĀDĪ AL	WAD	32 27 N	20 29 E	51905
GSÉIR, BIR EL- SEE				
ṢAGHĪR, BIʾR AṢ	CTN	31 08 N	24 08 E	51906
GSEIR EL-FUHUD SEE QAṢR DĀMIS	RUIN	32 34 N	[illegible]	51901
GSEIR EL HENEIA SEE				
QAṢR AL ḤUNAYWAH, ĀTHĀR	RUIN	30 41 N	20 12 E	51902
GSEIR EL-MEHTERIGH SEE				
QAṢR AL MUHTARIQ, JABBĀNAT	CMTY	32 30 N	21 30 E	51901
GSEIR EL-MILI SEE QAṢR AL MĀL	RUIN	32 29 N	20 59 E	51901
GSÉIR EL-TRAB SEE				
QUṢAYR AT TURĀB, BIʾR	WLL	31 24 N	20 11 E	51905
GSEIR EN NAMUS SEE QAṢR AN NĀMŪS	RUIN	32 32 N	23 04 E	51906
GSÉIR ER RIAH SEE QAṢR AR RĪḤ	RUIN	32 34 N	21 17 E	51901
GSÈIR ET TRAB SEE				
QUṢAYR AT TURĀB, BIʾR	WLL	31 24 N	20 11 E	51905
GSÈN, UÀDI EL- SEE				
QUṢAYʿAH, WĀDĪ AL	WAD	32 28 N	14 00 E	51903
GSERÁT ES-SIAGA SEE				
QUṢAYRĀT AṢ ṢIYĀGHAH	RUIN	31 52 N	11 40 E	51907
GSER BU ÁDLA SEE				
QUṢAYR BŪ ʿADALAH	HLL	29 57 N	17 06 E	51902
GSER DREGH SEE QAṢR AD DARAJ	RUIN	32 58 N	11 46 E	51904
GSER ED DEFFA SEE				
QUṢAYR AD DAFFAH	RUIN	30 20 N	23 54 E	51906
GSER EL-ASCAR SEE				
QAṢR AL ʿASKAR	RUIN	32 10 N	23 27 E	51906
GSER EL-GEMAÁT SEE				
QUṢAYR AL JAMĀʿĀT	RUIN	28 43 N	19 26 E	51908
GSER ER-RÌAH SEE				
QAṢR AR RĪḤ	RUIN	32 14 N	13 11 E	51907
GSER ER-RÍAH SEE				
QAṢR AR RĪḤ	RUIN	32 34 N	21 30 E	51901
GSER ET-TRAB, GRÁRET SEE				
QAṢR AT TURĀB, QARĀRAT	DPR	30 18 N	18 48 E	51902
GSÉU, UÁDI EL SEE				
QUṢAYYIR, WĀDĪ AL	WAD	32 27 N	20 29 E	51905
GSIMA, WADI EL- SEE				
QAṢĪMAH, WĀDĪ AL	WAD	32 04 N	23 52 E	51906
GSIR ED-DREGH SEE QAṢR AD DARAJ	RUIN	32 58 N	11 46 E	51904
GSUR, CAF EL SEE				
QUṢŪR, KĀF AL	CAVE	32 31 N	22 08 E	51906
GSÙR, CUF EL- SEE				
QUṢŪR, KĀF AL	CAVE	32 31 N	22 08 E	51906
GSUR, UÁDI EL- SEE				
QUṢŪR, WĀDĪ AL	WAD	29 54 N	17 48 E	51902
GSUR, UÁDI EL- SEE				
QUṢŪR, WĀDĪ AL	WAD	31 58 N	12 58 E	51907
GSUR, UÁDI EL- SEE				
QUṢŪR, WĀDĪ AL	WAD	32 26 N	22 14 E	51906
GSUR CANÀFES SEE QAṢR KANĀNIS	RUIN	31 15 N	14 26 E	51903
GSUR EL ADAMI SEE				
QAṢR AL ʿIẒĀMĪ	RUIN	32 25 N	23 03 E	51906
GSUR EL-ARBAA SEE				
QUṢŪR AL ARBĀʿ	RUIN	32 05 N	13 13 E	51907
GSUR EL-ATALLÁT SEE				
QUṢŪR AL ʿAṬALLĀT	RUIN	30 24 N	19 45 E	51902

APPROVED FOR RELEASE: 2007/02/20: CIA-RDP01-00707R000200060002-9

APPROVED FOR RELEASE: 2007/02/20: CIA-RDP01-00707R000200060002-9

GSUR EL-HAMERMA SEE				
QAṢR AL ḤAMĀMAH AT TINYĀNĪ	RUIN	31 47 N	13 24 E	51907
GSUR EL-MARAGHNÌA SEE				
MARGHANĪYAH, HANSHĪR AL	RUIN	32 08 N	13 11 E	51907
GSUR EL-MGIAHÍR SEE				
QUṢŪR AL MAJĀHĪR	RUIN	32 26 N	21 35 E	51901
GSUR EL-MTAUGAT SEE				
QAṢR AṬ ṬĀQĀT	RUIN	32 46 N	22 02 E	51906
GSUR EL-MÚRRA SEE				
QAṢR AL MURRAH	RUIN	32 23 N	12 31 E	51904
GSUR ESC-SCIAÍR SEE				
QUṢŪR ASH SHAʿĪR	CULT	32 59 N	12 01 E	51904
GSUR ET-TUAZÍL SEE				
QUṢŪR AT TAWĀZĪL	RUIN	32 22 N	22 37 E	51906
GSUR SÀNGO SEE QAṢR SANGHŪ	RUIN	32 15 N	12 12 E	51907
GSUR SÓNGU SEE QAṢR SANGHŪ	RUIN	32 15 N	12 12 E	51907
GTA, AUENAT EL- SEE				
QAṬĀ, ʿUWAYNAT AL	SPNG	32 25 N	23 05 E	51906
GTÀA, BALTET EL- SEE				
QUṬʿAH, BALṬAT AL	LBED	31 31 N	23 35 E	51906
GTÀA ULÀD AIDÀN SEE				
QIṬʿAT AWLĀD ʿAYDĀN	DUNE	32 26 N	11 39 E	51900
GTAF, AUÉNET EL- SEE				
QAṬAF, ʿUWAYNAT AL	WLL	27 35 N	14 26 E	51909
GTAF, BIR EL- SEE				
QAṬAF, BIʾR AL	CTN	32 26 N	21 40 E	51901
GTAF, SÀNIET EL- SEE				
ḤIRBĀʾ, BIʾR AL	WLL	31 57 N	11 32 E	51907
GTAF, TMED EL- SEE				
QAṬAF, THAMAD AL	CTN	26 38 N	17 00 E	51908
GTAF, UADI EL SEE				
QAṬAF, WUDAYY AL	WAD	30 29 N	18 33 E	519[illegible]
GTAF, UDÉI EL- SEE				
QAṬAF, WUDAYY AL	WAD	28 58 N	15 03 E	51908
GTAF, UDÉI EL- SEE				
QAṬAF, WUDAYY AL	WAD	30 29 N	18 33 E	51902
GTAFE, UÀDI EL- SEE				
QAṬAF, WUDAYY AL	WAD	30 29 N	18 33 E	51902
GTAFIA SEE ZĀWIYAT AL QAṬAFĪYAH	RUIN	30 25 N	20 05 E	51902
GTÉFA, BIR EL- SEE				
QUṬAYFAH, BIʾR AL	WLL	28 50 N	15 35 E	51908
GTEIFA, BIR EL SEE				
QUṬAYFAH, BIʾR AL	WLL	28 50 N	15 35 E	51908
GU, ALÉM EL- SEE				
JUFAR, ʿALAM AL	HLL	30 38 N	21 05 E	51902
GŪ, QĀRAT AL *	HLL	24 40 N	24 29 E	51902
GUAFEL, WADI EL SEE				
QAWĀFIL, WĀDĪ AL	WAD	32 17 N	23 05 E	51906
GUÀRSCIA SEE AL QAWĀRISHAH	PPL	32 02 N	20 04 E	51905
GUÁSEM SEE QARYAT AL QAWĀSIM	PPL	32 11 N	13 03 E	51907
GUÀSEM, UÀDI EL- SEE				
QAWĀSIM, WĀDĪ AL	WAD	31 59 N	10 50 E	51907
GUÀSEM, UÀDI EL- SEE				
QAWĀSIM, WĀDĪ AL	WAD	32 10 N	13 09 E	51907
GUASSEM SEE QARYAT AL QAWĀSIM	PPL	32 11 N	13 03 E	51907
GÚBA, DÁHRET SEE				
QŪBAH, ẒAHRAT	HLL	32 52 N	11 53 E	51904
GUBBA SEE AL QUBBAH	PPL	32 46 N	22 15 E	51906
GÚBBA, RAS EL- SEE				
QUBBAH, RAʾS AL	HLL	32 22 N	14 43 E	51908
GÚBBA, SGHÍFET SEE				
QUBBAH, SAQĪFAT	CULT	31 57 N	24 22 E	51906
GUBI, BIR EL SEE				
GHABĪ, BIʾR AL	WLL	31 32 N	24 02 E	51906
GUD, BIR EL- SEE				
QAWD, BIʾR AL	WLL	31 37 N	20 50 E	51905
GUDDÀD, BIR SEE QIDĀDAH, BIʾR	WLL	32 34 N	12 47 E	51904
GÚDGUD, MÁGEN SEE				
QADGŪD, MĀJIN	CTN	31 11 N	16 03 E	51908

APPROVED FOR RELEASE: 2007/02/20: CIA-RDP01-00707R000200060002-9

APPROVED FOR RELEASE: 2007/02/20: CIA-RDP01-00707R000200060002-9

GUDU, ENNEDI SEE GADU, ENNEDI	WAD	22 18 N	18 32 E	51900
GUÉAED, GÁRET EL- SEE				
QUWAY'ID, QĀRAT AL	HLL	29 29 N	21 34 E	51902
GUEDÁT EL-AGIÁG' SEE				
QUWAYDĀT AL 'AJĀJ	WAD	29 27 N	14 38 E	51907
GUÉDD, GIÓF EL- SEE				
QUWAYD, JAWF AL	DPR	30 57 N	20 53 E	51900
GUÉFLA, AREGÀT EL- SEE				
QUWAYFILAH, 'URAYQĀT AL	DUNE	32 21 N	12 10 E	51904
GUEGAB, OASES OF SEE				
AL JAGHBŪB	OAS	29 41 N	24 43 E	51900
GUEIRÀT ES-SUF, UÀDI SEE				
QURAYYĀT AṢ ṢŪF, WĀDĪ	WAD	31 47 N	20 50 E	51905
GUENENAE SEE GUERENDE	WLL	23 24 N	21 21 E	51902
GUÉR, UADI EL SEE				
GHUWAYR, WĀDĪ AL	WAD	32 12 N	13 14 E	51907
GUERAT, GARET EL SEE				
QUWAYRĀT, QĀRAT AL	HLLS	25 19 N	14 56 E	51909
GUERENDE *	WLL	23 24 N	21 21 E	51902
GUÉZI, ALÉM EL- SEE				
GHUWAYZĪ, 'ALAM AL	HLL	30 57 N	16 40 E	51902
GUÉZI, UÁDI EL- SEE				
GHUWAYZĪ, WĀDĪ AL	WAD	32 18 N	14 14 E	51903
GUEZI, WADI EL- SEE				
QALANZAH, WĀDĪ AL	WAD	32 42 N	22 19 E	51906
GUGAS, UADI SEE QŪQĀZ, WĀDĪ	WAD	32 25 N	14 16 E	51903
GUGILA SEE QUWAYJILAH	PPL	32 06 N	12 40 E	51907
GUI, GRARET UAN SEE				
GUI, QARĀRAT WAN	DPR	29 25 N	10 13 E	51907
GUI, QARĀRAT WAN *	DPR	29 25 N	10 13 E	51907
GUIBB, GARET EL SEE				
JUBB, QĀRAT AL	HLL	27 17 N	17 34 E	51908
GUILALEN, OUED SEE				
GHILALEN, WĀDĪ	WAD	24 34 N	11 34 E	51909
GUL, GRÁRET UAN SEE				
GUI, QARĀRAT WAN	DPR	29 25 N	10 13 E	51907
GÚLA, ELUET EL- SEE				
GHŪLAH, 'ILWAT AL	SPUR	30 43 N	20 19 E	51902
GÚLA, GHÉLTET EL- SEE				
GHŪLAH, QALTAT AL	CTN	28 00 N	17 01 E	51908
GÚLA, GRÁRET EL- SEE				
GHŪLAH, QARĀRAT AL	DPR	28 02 N	16 59 E	51908
GÙLA, RAS EL- SEE				
GHŪLAH, RAṢS AL	MT	32 05 N	12 43 E	51907
GULÙD, UÀDI SEE IQLĪLŪD, WĀDĪ	WAD	32 00 N	21 25 E	51901
GUMAN, BIR SEE QŪMAN, BIʾR AL	WLL	32 30 N	13 46 E	51903
GUNEIÀT, GIAMA EL- SEE				
GHUNAYYĀT, JAMIʿ AL	MSQE	32 13 N	13 04 E	51907
GÙNNA, GÀRET EL- SEE				
QUNNAH, QĀRAT AL	HLL	30 02 N	10 32 E	51907
GÚNNET EL-ÁBREGH SEE AL QUNNAH	HLL	32 24 N	12 32 E	51904
GURDA SEE AL QURḌAH	PPL	27 29 N	13 58 E	51909
GÙRDI, SÀNIET SEE QŪRDŪ, 'AYN	SPNG	32 13 N	13 02 E	51907
GUREINE SEE SHAḤḤĀT	PFL	32 50 N	21 52 E	51901
GÚRGHI SEE QURJĪ	PPL	32 52 N	13 09 E	51910
GÚRGI SEE QURJĪ	PPL	32 52 N	13 09 E	51910
GURGI, BIR SEE QŪRJĪ, BIʾR	WLL	32 28 N	13 07 E	51910
GURÍRA, UÁDI EL- SEE				
QURAYRAH, WĀDĪ AL	WAD	30 20 N	13 58 E	51907
GURMÉDA, BIR SEE				
QURMAYDAH, BIʾR	WLL	27 15 N	14 44 E	51909
GÙRRA, HAMADET SEE				
QURRAH, ḤAMĀDAT	HMDA	30 35 N	10 35 E	51907
GÙRRA, TRIGH SEE QURRAH, ṬARĪQ	TRL	31 04 N	11 08 E	51907
GURUD, UADI EL SEE				
GHURŪD, WĀDĪ AL	WAD	30 10 N	21 31 E	51902
GUSBÀT GERIGEN SEE				
QAṢABĀT JURAYJIN	RUIN	31 53 N	11 37 E	51907

APPROVED FOR RELEASE: 2007/02/20: CIA-RDP01-00707R000200060002-9

APPROVED FOR RELEASE: 2007/02/20: CIA-RDP01-00707R000200060002-9

GÚSBET EL-BHÉRA SEE				
BUHAYRAH, HANĀSHĪR AL	RUIN	32 12 N	12 28 E	51907
GÚSSA, DCR EL SEE				
QUSSAH, DŪR AL	PLAT	24 50 N	16 35 E	51909
GUSSA, GRARET EL SEE				
QUSSAH, QARĀRAT AL	DPR	26 04 N	16 48 E	51900
GÚSSA, ÚADI EL- SEE				
QUSSAH, WĀDĪ AL	WAD	26 04 N	16 49 E	51900
GUTRET ED DABA SEE				
TAMMAT GUṬRAT AD DAB'	LCTY	32 23 N	20 25 E	51905
GUZZ, BIR EL SEE				
GHUZZ, BI'R AL	WLL	31 32 N	13 13 E	51907
GZÉUI, BIR EL- SEE				
QURAYWĪ, BI'R	CTN	31 46 N	24 37 E	51906

HABAKAH, QARĀRAT AL SEE				
HABKAH, QARĀRAT AL	DPR	29 41 N	18 [illegible]	.902
HABANNAK, QARĀRAT	DPR	28 22 N	[illegible]	51908
HABÁRA SEE QARYAT AL HABĀRAH	PPL	32 22 N	15 09 E	51908
HABĀRĪ, AKMĀN AL SEE				
HABĀRĪ, KĪMĀN AL	HLLS	30 28 N	20 05 E	51902
HABARI, CHIMÁN EL- SEE				
ḤABĀRĪ, KĪMĀN AL	HLLS	30 28 N	20 05 E	51902
ḤABĀRĪ, KĪMĀN AL	HLLS	30 28 N	20 05 E	51902
HABĀS, WĀDĪ SEE AMBĀS, WĀDĪ	WAD	32 14 N	13 29 E	51903
HABASH, BI'R AL	CTN	31 50 N	2[illegible] 33 E	51905
HABASH, HANSHĪR AL	RUIN	32 08 N	13 24 E	51903
HABASH, ṬARĪQ AL	ROAD	30 19 N	19 28 E	51902
ḤABĀSHAH, QABĪLAT AL SEE				
ḤUBĀSHAH, QABĪLAT AL	TRB	32 36 N	13 21 E	51910

HABASHĪ, ḤIṢN AL	* FTQ	29 41 N	15 45 E	51908
HABASHĪ, QABR AL	TMB	29 54 N	10 32 E	51907
HABASHĪ, QAR'ĀT AL	DPR	29 33 N	10 35 E	51907
ḤADASHĪYAH, WĀDĪ AL	WAD	32 02 N	20 50 E	51905
ḤABAY, BI'R AL SEE				
HUBAYY, BI'R AL	CTN	32 33 N	22 32 E	519[illegible]6
ḤABAY, BI'R AL SEE				
HUBAYY, BI'R AL	CTN	32 33 N	22 33 E	51906
ḤABBĀSĀT, WĀDĪ	* WAD	31 54 N	10 43 E	51907
ḤABBŪN, 'AYN	SPNG	32 46 N	21 09 E	51901
ḤABBŪN, 'AYN	SPNG	32 50 N	21 55 E	51901
ḤABBŪN, WĀDĪ	WAD	32 46 N	21 09 E	51901
ḤABBŪRAH, JAMI' AL	MSQE	32 22 N	15 09 E	51908
HABÉIL, CUBET SEE ḤUBAYL, KŪBAT	HLL	30 24 N	15 56 E	51908
HABEIRA SEE HUBAYRAH, SĪRAT	RUIN	32 38 N	21 36 E	51901
HABÉIRA, BIR SEE				
HUBAYRAH, BI'R	CTN	32 36 N	21 36 E	51901
HABÉNNECH, GRÁRET SEE				
HABANNAK, QARĀRAT	DPR	28 22 N	17 21 E	51908

ḤABĪB, ABYĀR	CTN	31 31 N	20 32 E	51905
ḤABĪB, BI'R AL	CTN	32 26 N	21 43 E	51901
HABIB, GUÈRAT EL- SEE				
ḤALĪB, GUWAYRAT AL	HLL	31 31 N	22 40 E	51907
ḤABĪB, WĀDĪ AL	WAD	32 24 N	21 42 E	51901
ḤABĪB ALLĀH, ABYĀR	CTN	32 02 N	20 19 E	51905
ḤABĪB ALLĀH, BI'R	CTN	31 35 N	20 34 E	51905
HABĪLĪYAH, BI'R AL	WLL	32 24 N	11 46 E	51904
HABĪLĪYAH, DHIRĀ' AL SEE				
AL HABĪLĪYAH	HLL	32 22 N	11 46 E	51904
HABĪLĪYAH, NUQṬAT BŪLĪS AL	PP	32 24 N	11 46 E	51904
ḤABĪNAH, JABBĀNAT AL SEE				
ḤUBAYBĪNAH, JABBĀNAT AL	CMTY	32 35 N	20 42 E	51901
HABĪṬ AN NAJJĀR	LCTY	29 30 N	12 48 E	51907
HABĪṬ AN NAJJĀR	LCTY	29 52 N	13 02 E	51907

APPROVED FOR RELEASE: 2007/02/20: CIA-RDP01-00707R000200060002-9

APPROVED FOR RELEASE: 2007/02/20: CIA-RDP01-00707R000200060002-9

HABĪṮ AS SĪRĪYAH	LCTY	32 12 N	13 29 E	51903
HABĪṮ BĪRĀ	AREA	29 07 N	13 25 E	51907
HABKAH, CARĀRAT AL	DPR	29 41 N	18 47 E	51902
HABLAṢ, WĀDĪ	WAD	28 32 N	17 37 E	51908
HABS, BIʾR AL	CTN	32 02 N	21 25 E	51901
HABS AD DUR'ĀNĪ, BIʾR SEE				
HABS ADH DHUR'ĀNĪ, BIʾR	CTN	31 34 N	21 45 E	51901
HABS ADH DHUR'ĀNĪ, BIʾR	CTN	31 34 N	21 45 E	51901
HABSHŪN, JAMI'	MSQE	31 52 N	11 22 E	51907
HABSĪYAH, RAʾS	HLL	32 11 N	13 10 E	51907
HABŪN, WĀDĪ SEE HABBŪN, WĀDĪ	WAD	32 46 N	21 09 E	51901
HABWĀN, HANSHĪR AL	RUIN	32 04 N	13 10 E	51907
HACHEICA SEE HUKAYKAH, MINṬAQAT	LCTY	32 48 N	21 36 E	51901
HACHEIM, BIR SEE HAKĪM, BIʾR	CTN	31 58 N	24 22 E	51906
HACHEIM, BIR SEE				
HAKĪM, ABYĀR AL	CTN	31 36 N	23 29 E	51906
HACHÈIM, GOT SEE				
MAMĀRĪṮ, GHĪṮĀN AL	DPR	31 37 N	23 32 E	51906
HAD, BIʾR AL SEE				
HADD, BIʾR AL	CTN	32 50 N	21 58 E	51900
HAD, RAQABAT AL SEE				
HADD, RAQABAT AL	WAD	32 33 N	21 50 E	51901
HAD, SÍAH EL- SEE				
HĀDH, SAYḤ AL	WAD	29 32 N	14 59 E	51908
HAD, TMED EL SEE				
HĀDH, THAMAD AL	SPNG	28 30 N	14 10 E	51909
HAD, TMED EL- SEE				
HĀDH, THAMAD AL	CTN	27 50 N	17 03 E	51908
HAD, UADI EL SEE HĀDH, WĀDĪ AL	WAD	25 20 N	18 03 E	51909
HAD, UADI EL SEE HĀDH, WĀDĪ AL	WAD	28 02 N	17 01 E	51908
HAD, UADI EL SEE HĀDH, WĀDĪ AL	WAD	28 10 N	14 54 E	51900
HAD, UADI EL SEE HĀDH, WĀDĪ AL	WAD	29 29 N	15 32 E	51908
HAD, UADI EL- SEE HĀDH, WĀDĪ AL	WAD	28 34 N	14 14 E	51909
HAD, UDEIAT EL SEE				
HĀDH, WUDAYYĀT AL	WADS	30 24 N	23 24 E	51906
HAD, UDEIÁT EL- SEE				
HĀDH, WUDAYYĀT AL	WADS	29 13 N	20 03 E	51902
HAD, UDÉI EL- SEE				
HĀDH, WUDAYY AL	WAD	28 41 N	17 42 E	51908
HAD, WĀDĪ AL SEE				
HADD, WĀDĪ AL	WAD	32 42 N	21 48 E	51901
HADAB, WĀDĪ AL	WAD	32 06 N	20 31 E	51905
HADABAH AL KHADRĀʾ, MADRASAT AL	SCH	32 51 N	13 11 E	51910
HADABAH AL KHADRĀʾ, MUDĪRĪYAT AL (LONG FORM), AL HADABAH AL KHADRĀʾ (SHORT FORM)	ADMD	32 51 N	13 11 E	51910
HADABAT AL BARĀHIMAH	LCTY	32 02 N	12 13 E	51907
HADĀDĪYAHO, SĀNIYAT AL SEE				
HADDĀDĪYAH, SĀNIYAT AL	WLL	32 15 N	20 16 E	51905
HADALIL, SCIAABET EL- SEE				
HADLŪL, WĀDĪ AL	WAD	30 46 N	14 28 E	51903
HAD AL MIHĀDĪ	* VAL	31 20 N	10 48 E	51907
HAD AL MIHĀDĪ, QULAYB	* HLL	31 16 N	10 46 E	51907
HAD AR RAḤAYBĪYAH SEE				
HAD AR RUḤAYBĪYAH	HLL	31 18 N	10 43 E	51907
HAD AR RUḤAYBĪYAH	* HLL	31 18 N	10 43 E	51907
HADAWĀT, QABĪLAT	TRB	32 29 N	13 55 E	51903
HADBAT EL-BRAHMA SEE				
HADABAT AL BARĀHIMAH	LCTY	32 02 N	12 13 E	51907
HADD, BIʾR AL	CTN	32 50 N	21 58 E	51900
HADD, RACABAT AL	WAD	32 33 N	21 50 E	51901
HADD, WĀDĪ AL SEE				
HĀDH, WĀDĪ AL	WAD	25 20 N	18 03 E	51909
HADD, WĀDĪ AL	WAD	32 42 N	21 48 E	51901
HADDA, ELUET SEE HADDAH, 'ILWAT	HLL	30 24 N	19 48 E	51902
HADDĀD, BIʾR AL	CTN	32 46 N	22 21 E	51906
HADDĀD, GHURAYDAT AL	HLL	30 47 N	20 17 E	51902

APPROVED FOR RELEASE: 2007/02/20: CIA-RDP01-00707R000200060002-9

APPROVED FOR RELEASE: 2007/02/20: CIA-RDP01-00707R000200060002-9

ḤADDĀD, MINQĀR AL	HLL	30 29 N	18 11 E	51902
ḤADDĀD, QARĀRAT AL	DPR	30 29 N	18 12 E	51902
HADDĀD, QARĪDAT AL SEE				
ḤADDĀD, GHURAYDAT AL	HLL	30 47 N	20 17 E	51902
ḤADDĀD, RAʾS SEE ḤADĪD, RAʾS	HLL	32 19 N	15 01 E	51908
ḤADDĀD, SHAṬĪB AL	WAD	31 50 N	11 59 E	51907
ḤADDĀD, ṬAWĪL AL	HLL	32 07 N	11 07 E	51907
ḤADDĀD, ʿUROŪB AL	HLL	30 05 N	18 44 E	51902
ḤADDĀD, WĀDĪ AL	WAD	32 43 N	21 36 E	51901
HADDADA, ZEMLET EL- SEE				
BŪ RAGHWAH, KHASHM	PROM	31 52 N	11 16 E	51907
HADDADIA SEE				
ḤADDĀDĪYAH, SĀNIYAT AL	WLL	32 15 N	20 16 E	51905
HADDADIA, BIR EL SEE				
ḤADDĀDĪYAH, SĀNIYAT AL	WLL	30 31 N	18 28 E	51902
HADDADIA, ELUET EL- SEE				
ḤADDĀDĪYAH, ʿILWAT AL	HLL	32 34 N	20 43 E	51901
HADDADÍA, GHÉLTET EL- SEE				
ḤADDĀDĪYAH, QALTAT AL	CTN	26 59 N	18 17 E	51908
HADDADÍA, GRÁRET EL- SEE				
ḤADDĀDĪYAH, QARĀRAT AL	DPR	26 58 N	18 34 E	51908
HADDADIA, UADI EL- SEE				
ḤADDĀDĪYAH, WĀDĪ AL	WAD	32 40 N	21 17 E	51901
HADDADÍA, UÁDI EL- SEE				
ḤADDĀDĪYAH, WĀDĪ AL	WAD	26 58 N	18 33 E	51908
HADDADÍA, UÁDI EL- SEE				
ḤADDĀDĪYAH, WĀDĪ AL	WAD	30 32 N	18 29 E	51902
HADDADIR, WADI EL- SEE				
ḤADDĀDĪYAH, WĀDĪ AL	WAD	32 51 N	22 16 E	51906
ḤADDĀDĪYAH, BIʾR AL SEE				
ḤADDĀDĪYAH, SĀNIYAT AL	WLL	30 31 N	18 28 E	51902
ḤADDĀDĪYAH, ʿILWAT AL	HLL	32 34 N	20 43 E	51901
ḤADDĀDĪYAH, QALTAT AL	CTN	26 59 N	18 17 E	51908
ḤADDĀDĪYAH, QARĀRAT AL	DPR	26 58 N	18 34 E	51908
ḤADDĀDĪYAH, SĀNIYAT AL	WLL	30 31 N	18 28 E	51902
ḤADDĀDĪYAH, SĀNIYAT AL	WLL	32 15 N	20 16 E	51905
ḤADDĀDĪYAH, WĀDĪ AL	WAD	26 58 N	18 33 E	51908
ḤADDĀDĪYAH, WĀDĪ AL	WAD	30 32 N	18 29 E	51902
ḤADDĀDĪYAH, WĀDĪ AL	WAD	32 40 N	21 17 E	51901
ḤADDĀDĪYAH, WĀDĪ AL	WAD	32 51 N	22 16 E	51906
ḤADDAH, ʿALWAT SEE				
ḤADDAH, ʿILWAT	HLL	30 24 N	19 48 E	51902
ḤADDAH, ʿILWAT	HLL	30 24 N	19 48 E	51902
HADDĀNĪYAH, BIʾR AL	WLL	32 30 N	12 46 E	51904
HADDÍA, GHÉLTET EL- SEE				
ḤADDĀDĪYAH, QALTAT AL	CTN	26 59 N	18 17 E	51908
ḤĀDH, SAYḤ AL	WAD	29 32 N	14 59 E	51908
ḤĀDH, THAMAD AL	CTN	27 50 N	17 03 E	51908
ḤĀDH, THAMAD AL	SPNG	28 30 N	14 10 E	51909
ḤĀDH, WĀDĪ AL	WAD	25 20 N	18 03 E	51909
ḤĀDH, WĀDĪ AL	WAD	28 02 N	17 01 E	51908
ḤĀDH, WĀDĪ AL	WAD	28 10 N	14 54 E	51900
ḤĀDH, WĀDĪ AL	WAD	28 34 N	14 14 E	51909
ḤĀDH, WĀDĪ AL	WAD	29 06 N	14 58 E	51908
ḤĀDH, WĀDĪ AL	WAD	29 29 N	15 32 E	51908
ḤĀDH, WUDAYY AL	WAD	28 41 N	17 42 E	51908
ḤĀDH, WUDAYYĀT AL	WADS	29 13 N	20 03 E	51902
ḤĀDH, WUDAYYĀT AL	WADS	30 24 N	23 24 E	51906
ḤADIB, BIʾR AL	CTN	32 26 N	21 28 E	51901
ḤĀDĪ BIN ʿAMMĀR, BIʾR AL	WLL	32 34 N	12 44 E	51904
ḤĀDĪ BIN ʿAMMĀR, BIʾR AL	WLL	32 45 N	12 57 E	51910
ḤĀDĪ BIN ʿAMMĀR, RAMLAT AL	DUNE	32 44 N	12 58 E	51910
HADÍD, GRARET SEE ḤADĪD, QARĀRAT	DPR	27 25 N	17 18 E	51908
ḤADĪD, HAWĪYAT	CTN	31 56 N	20 13 E	51905
ḤADĪD, MINQĀR	HLL	32 49 N	21 58 E	51900
ḤADĪD, MINṬAQAT	LCTY	32 49 N	21 45 E	51901
ḤADĪD, QARĀRAT	DPR	27 25 N	17 18 E	51908
ḤADĪD, RAʾS	HLL	32 19 N	15 01 E	51908

APPROVED FOR RELEASE: 2007/02/20: CIA-RDP01-00707R000200060002-9

APPROVED FOR RELEASE: 2007/02/20: CIA-RDP01-00707R000200060002-9

HADĪD, RAʾS AL	MT	32 07 N	13 09 E	51907
HADĪD, WĀDĪ SEE HUWAYD, WĀDĪ	WAD	31 56 N	20 13 E	51905
HADĪDAH, SĪRAT	RUIN	32 42 N	21 30 E	51901
HĀDIR, WĀDĪ	WAD	32 38 N	21 23 E	51901
HADĪSAH, WĀDĪ SEE HUDAYSAH, WĀDĪ	WAD	32 52 N	21 44 E	51901
HĀDITHAH, BIʾR AL	WLL	32 11 N	12 06 E	51907
HĀDITHAH, WĀDĪ AL	WAD	32 10 N	12 07 E	51907
HADĪYAH, RAʾS	HLL	31 51 N	12 42 E	51907
HADĪYAH BIN AʿYĀN, JĀMIʿ	MSQE	32 49 N	13 01 E	51910
HADLŪL, WĀDĪ AL	WAD	30 46 N	14 28 E	51903
HADRIANOPOLIS SEE DARYĀNAH	PPL	32 21 N	20 19 E	51905
HADŪT, BIʾR	CTN	32 35 N	22 27 E	51906
HADWALAH	WLL	32 06 N	20 14 E	51905
HADWĀR, RAQABAT	WAD	30 42 N	18 10 E	51902
HAFAIR, DAHAR EL- SEE				
KHAFĪR, ẒAHR AL	UPLD	32 30 N	22 23 E	51906
HAFANFAN, BIʾR AL	WLL	32 35 N	23 05 E	51906
HAFĀNIN, WĀDĪ SEE JAFĀNĪN, WĀDĪ	WAD	31 33 N	10 54 E	51907
HAFĀYIR, ẒAHR AL SEE				
KHAFĪR, ẒAHR AL	UPLD	32 30 N	22 23 E	51906
HAFER, SERIR EL- SEE				
HAFR, SARĪR AL	REG	27 58 N	15 04 E	51909
HAFFŪNAH, WĀDĪ SEE				
HĀFŪNAH, WĀDĪ	WAD	29 36 N	19 29 E	51902
HAFIĀN, DOR EL- SEE				
HAFYĀN, DŪR AL	HLLS	28 43 N	17 40 E	51908
HAFIĀN, MENGĀR EL- SEE				
HAFYĀN, MINQĀR AL	HLL	28 41 N	17 40 E	51908
HAFĪRAH, SABKHAT AL	SBKH	30 15 N	19 35 E	51902
HAFĪR AL JAWĀSHAH SEE				
HAFĪRAT AL JAWĀSHAH	AREA	32 03 N	11 44 E	51907
HAFĪRAT AL JAWĀSHAH	AREA	32 03 N	11 44 E	51907
HAFĪRAT AL KHAWR	DPR	30 04 N	12 54 E	51907
HĀFIZ, QARĀRAT	DPR	29 36 N	19 46 E	51902
HAFĪZĀT, GHĪTĀN AL	DPR	30 56 N	22 18 E	51902
HAFR, SARĪR AL	REG	27 58 N	15 04 E	51909
HAFRAT AL QAṬĀ SEE				
HUFRAT AL QAṬĀ	CULT	31 42 N	20 01 E	51905
HAFRAT AL QAṬĀ, ABYĀR SEE				
HUFRAT AL QAṬĀ, ABYĀR	WLLS	31 42 N	20 01 E	51905
HAFRAT AL QAṬĀ WA SAWĀNĪHĀ SEE				
HUFRAT AL QAṬĀ WA SAWĀNĪHĀ	CULT	31 42 N	20 01 E	51905
HAFSĪA, BIR EL- SEE				
HAFṢĪYAH, BIʾR AL	WLL	32 12 N	11 17 E	51907
HAFṢĪYAH, BIʾR AL	WLL	32 12 N	11 17 E	51907
HAFṢĪYAH, WĀDĪ AL	WAD	32 20 N	11 23 E	51907
HĀFŪNAH, WĀDĪ	WAD	29 36 N	19 29 E	51902
HAFWAT AL JADĀRĪ SEE				
HAFWAT AL JIDĀRĪ	LCTY	31 32 N	21 05 E	51905
HAFWAT AL JIDĀRĪ	LCTY	31 32 N	21 05 E	51905
HAFYĀN, BIʾR AL	WLL	32 43 N	13 48 E	51903
HAFYĀN, DŪR AL	HLLS	28 43 N	17 40 E	51908
HAFYĀN, MINQĀR AL	HLL	28 41 N	17 40 E	51908
HAG, BIR EL- SEE HĀJJ, BIʾR AL	WLL	32 36 N	12 51 E	51904
HAG, RAS EL- SEE HĀJJ, RAʾS AL	HLL	33 03 N	11 49 E	51904
HAGI ALI, BIR EL SEE				
HĀJJ ʿALĪ, BIʾR AL	WLL	26 23 N	13 37 E	51909
HAGI ALĪ, BIR EL- SEE				
HĀJJ ʿALĪ, BIʾR AL	CTN	32 21 N	21 53 E	51901
HAG AMOR, BIR EL- SEE				
HĀJJ ʿUMAR, SĀNIYAT AL	WLL	31 51 N	10 57 E	51907
HAGEBA, SCETIB EL- SEE				
HIJBAH, WĀDĪ AL	WAD	32 24 N	22 03 E	51906
HAGEL, UDÉI EL- SEE				
HAJAL, WĀDĪ AL	WAD	32 24 N	13 14 E	51910
HAGER, ALÉM SEE HĀJIR, ʿALAM	CARN	31 27 N	20 54 E	51905
HAGER EL-BAHRI SEE				
AL HAJAR AL BAHRĪ	OAS	25 44 N	21 03 E	51902

APPROVED FOR RELEASE: 2007/02/20: CIA-RDP01-00707R000200060002-9

APPROVED FOR RELEASE: 2007/02/20: CIA-RDP01-00707R000200060002-9

HAGʾ EZ-ZENÁTI, BIR EL SEE				
ḪĀJJ AZ ZANĀTĪ, BIʾR AL	WLL	31 04 N	16 19 E	51902
HAGF, UADI EL SEE ḪIQF, WĀDĪ AL	WAD	32 04 N	20 31 E	51905
HAGFA, DOR EL SEE ḪAQFAH, DŪR AL	HLLS	25 06 N	17 26 E	51909
HÁGFA, DOR EL SEE ḪAQFAH, DŪR AL	HLLS	27 30 N	16 35 E	51908
HÁGFA, DOR EL- SEE				
ḪAQFAH, DŪR AL	HLLS	26 42 N	18 33 E	51908
HÁGFA, UÁDI EL- SEE				
ABŪ ḪAQFAH, WĀDĪ	WAD	29 04 N	17 33 E	51908
ḪAGFAH, GĀRAT AL SEE				
ḪIQFAH, QĀRAT AL	HLL	30 05 N	17 38 E	51902
ḪAGFAT AL KARMŪSAH, BIʾR SEE				
ḪAQFAT AL KARMŪSAH, BIʾR	CTN	32 29 N	20 56 E	51901
HÀGFET ESC-SCIÒMAR SEE				
SHAWMAR, ḪAJĀJ	RDGE	31 48 N	24 19 E	51906
HÁGFET MELLÚGH SEE ḪAQFAT MALLŪQ	HLLS	28 50 N	17 26 E	51908
HAGF NÉNA, SCETIB SEE				
ḪAQF NĪNĀ, SHAṬĪB	WAD	29 47 N	15 17 E	51908
HÁGGIA, SÍAH EL- SEE				
ḪĀJJAH, SAYḪ AL	WAD	29 31 N	14 58 E	51908
HAGʾ HAMED, BIR EL SEE				
ḪĀJJ AḤMAD, BIʾR AL	CTN	31 27 N	21 04 E	51905
HAGʾ HATÉIBA, GRÁRET EL- SEE				
ḪĀJJ ḤUṬAYBAH, QARĀRAT AL	DPR	30 16 N	17 50 E	51902
HÀGHE, HÀSI SEE HAGUE, ḪASY	WLL	26 17 N	10 31 E	51909
HAGHEIFAT, UADI EL- SEE				
ḪUQAYFĀT, WĀDĪ AL	WAD	32 35 N	21 22 E	51901
HAGHEIFÁT, UÁDI EL- SEE				
ḪUQAYFĀT, WĀDĪ AL	WAD	31 55 N	20 28 E	51905
HAGHEIFAT, WADI EL- SEE				
DHUWAYL AL ʿIJL, WĀDĪ	WAD	32 36 N	21 21 E	51901
HAGH EL-DABA, WADI SEE				
ḪALQ AḎ DABʿ, WĀDĪ	WAD	31 42 N	20 58 E	51905
HAGHÍGH, BIR EL- SEE				
ḪAQĪQ, BIʾR AL	CTN	32 18 N	20 37 E	51905
HAGIAB, WADI EL SEE ḪARB, WĀDĪ	WAD	32 37 N	21 31 E	51901
HAGIÁGʾ, UÁDI EL- SEE				
ḪUJJĀJ, WĀDĪ AL	WAD	30 27 N	18 34 E	51902
HAGIÀGʾ EL-CHÁNEGH SEE				
KHANQ, SAQĪFAT AL	DPR	31 54 N	24 24 E	51906
HAGIAG SATER EL AURA SEE				
ḪAJĀJ SITR AL ʿAWRAH	HLL	32 34 N	21 24 E	51901
HAGIÁRA SEE ḪIJĀRAH	PPL	27 01 N	14 28 E	51909
HAGIAR ES-SUD SEE				
AḤJĀR AS SAWDĀʾ, RAʾS AL	SPUR	32 09 N	12 58 E	51907
HAGIÁR ES-SUD SEE				
AL ḪAJAR AS SŪD	SCRP	24 37 N	16 10 E	51909
HAGIÁRSA, BIR EL- SEE				
AZĀRIṢAH, BIʾR	WLL	32 46 N	13 08 E	51910
HÁGIARSI, BIR EL- SEE				
AZĀRIṢAH, BIʾR	WLL	32 46 N	13 08 E	51910
HAGIÉR ES-SUD SEE				
AL ḪAJAR AS SŪD	SCRP	24 37 N	16 10 E	51909
HAG MANSÙR, BIR EL- SEE				
ḪĀJJ MANṢŪR, BIʾR AL	WLL	32 31 N	12 54 E	51910
HAGʾ MOHÁMMED, GHEDÍR EL- SEE				
ḪĀJJ MUḤAMMAD, GHADĪR AL	CTN	27 18 N	16 55 E	51908
HAGʾ MOHÁMMED, GLEB EL- SEE				
ḪĀJJ MUḤAMMAD, QULAYB AL	HLL	26 17 N	17 24 E	51908
HAGʾ MOHÁMMED, UÁDI EL- SEE				
ḪĀJJ MUḤAMMAD, WĀDĪ AL	WAD	27 04 N	17 30 E	51908
ḪAGN, WĀDĪ AL SEE ḪAQN, WĀDĪ AL	WAD	32 04 N	21 52 E	51901
HAGʾ OTMÁN, GRARET EL- SEE				
ḪĀJJ ʿUTHMAN, QARĀRAT AL	DPR	27 38 N	17 20 E	51908
HAG REZGALLA, BIR EL- SEE				
ḪĀJJ RIZQ ALLĀH, BIʾR AL	CTN	32 33 N	22 42 E	51906
HAG SÁLEM, SANIET EL- SEE				
ḪĀJJ SĀLIM, BIʾR AL	WLL	31 14 N	15 10 E	51903
HAGUE, ḪASY	WLL	26 17 N	10 31 E	51909
HAIAD, BIR EL SEE ḪIYĀḎ, BIʾR AL	CTN	31 42 N	24 06 E	51906

APPROVED FOR RELEASE: 2007/02/20: CIA-RDP01-00707R000200060002-9

APPROVED FOR RELEASE: 2007/02/20: CIA-RDP01-00707R000200060002-9

HAIATEN, UÀDI SEE SAKKŪM, WĀDĪ	WAD	31 55 N	10 58 E	51907
HÁILA, ARGÚB EL- SEE				
ḤĀʾILAH, ʿURQŪB AL	HLL	28 09 N	14 41 E	51909
HÁILA, GRÁRET EL- SEE				
ḤĀʾILAH, QARĀRAT AL	DPR	28 10 N	14 52 E	51909
ḤĀʾILAH, QARĀRAT AL	DPR	28 10 N	14 52 E	51909
ḤĀʾILAH, ʿURQŪB AL	HLL	28 09 N	14 41 E	51909
HAINÁR, UÁDI EL SEE				
ḤIMĀR, WĀDĪ AL	WAD	32 14 N	20 45 E	51905
HAIRA, NAHER EL- SEE				
ZAYTŪN, WĀDĪ AZ	WAD	32 44 N	13 53 E	51903
HAʾIRAH, QARĀRAT AL SEE				
HAYYIRAH, QARĀRAT AL	DPR	27 32 N	16 04 E	51908
HĀʾISHAH, KHASHM AL	HLL	30 58 N	10 30 E	51907
ḤĀʾIT, WĀDĪ AL	WAD	30 05 N	24 24 E	51906
HAIUB, BIR SEE BŪ HAYŪB, BIʾR	CTN	32 43 N	21 26 E	51901
HAIUNA, GEBEL EL- SEE				
ḤAYYŪNAH, JABAL	HLL	32 25 N	14 00 E	51903
HAIÚNA, ÚADI EL- SEE				
ḤAYYŪNAH, WĀDĪ	WAD	32 15 N	14 13 E	51903
ḤĀJ, BIʾR AL SEE ḤĀJJ, BIʾR AL	WLL	32 36 N	12 51 E	51904
ḤĀJ, BIʾR AL SEE ḤĀJJ, BIʾR AL	WLL	32 44 N	13 49 E	51910
ḤĀJ, HINSHĪR AL SEE				
KHAMĀJ, HANSHĪR	RUIN	32 08 N	12 48 E	51907
ḤĀJ, ʿILWAT AL SEE				
ḤĀJJ, ʿILWAT AL	HLL	32 42 N	21 49 E	51901
ḤĀJ, JĀNI ʿAL SEE				
ḤĀJJ, JĀNIʿ AL	MSQE	32 45 N	12 44 E	51907
ḤĀJ, MĀJIN AL SEE				
ḤĀJJ, MĀJIN AL	CTN	31 20 N	20 08 E	51905
ḤĀJ, QABĪLAT AL SEE				
ḤĀJJ, QABĪLAT AL	TRB	32 06 N	12 55 E	51907
ḤĀJ, WĀDĪ AL SEE ḤĀJJ, WĀDĪ AL	WAD	32 06 N	12 55 E	51907
ḤĀJ ʿABD ALLĀH, BIʾR AL SEE				
ḤĀJJ ʿABD ALLĀH, BIʾR AL	WLL	32 45 N	13 53 E	51903
ḤĀJ ʿABD ALLĀH, JABBĀNAT AL SEE				
ḤĀJJ ʿABD ALLĀH JABBĀNAT AL	CNTY	32 54 N	21 44 E	51901
ḤĀJ ʿABD ALLAH, JĀNĪ AL SEE				
ḤĀJJ ʿABD ALLĀH, JĀNIʿ AL	MSQE	32 03 N	12 10 E	51907
ḤĀJ ʿABD AR RAḤĪM, BIʾR AL SEE				
ḤĀJJ ʿABD AR RAḤĪM, BIʾR AL	CTN	32 34 N	21 47 E	51901
ḤĀJ ʿABD AS SALĀM, BIʾR AL SEE				
ḤĀJJ ʿABD AS SALĀM, BIʾR AL	WLL	32 20 N	14 31 E	51908
ḤĀJ ʿABD AS SALAM, JĀNIʿ AL SEE				
ḤĀJJ ʿABD AS SALĀM, JĀNIʿ AL	MSQE	32 25 N	14 38 E	51908
ḤĀJ ABD AS SALĀM BŪ MAJĀWĪ, BIʾR AL SEE				
ḤĀJJ ʿABD AS SALĀM BŪ MAJĀWĪ, BIʾR AL	CTN	31 54 N	24 37 E	51906
ḤĀJ ʿABD SALĀM BŪ MAJĀWĪ, BIʾR AL SEE				
ḤĀJJ ʿABD AS SALĀM BŪ MAJĀWĪ, BIʾR AL	CTN	31 54 N	24 37 E	51906
ḤĀJ ABŪ BAKAR, BIʾR SEE				
ḤĀJJ ABŪ BAKR, BIʾR AL	WLL	32 58 N	12 00 E	51904
ḤĀJ ABŪLQĀSIM, BIʾR AL SEE				
ḤĀJJ ABŪ AL QĀSIM, BIʾR AL	WLL	32 20 N	13 02 E	51910
ḤAJAF AṬ ṬAYR, WĀDĪ	WAD	31 39 N	20 34 E	51905
ḤAJ AḤMAD, BIʾR AL SEE				
ḤĀJJ AḤMAD, BIʾR AL	CTN	31 27 N	21 04 E	51905
ḤĀJ AḤMAD AL GHŪLAH, BIʾR AL SEE				
ḤĀJJ AḤMAD AL GHŪLAH, BIʾR AL	WLL	32 18 N	13 00 E	51900
ḤAJĀJ, WĀDĪ AL SEE				
ḤUJJĀJ, WĀDĪ AL	WAD	30 27 N	18 34 E	51902
ḤAJĀJ AL KHĀNIQ SEE				
KHANQ, SAQĪFAT AL	DPR	31 54 N	24 24 E	51906
ḤAJĀJ SITR AL ʿAWRAH	HLL	32 34 N	21 24 E	51901
ḤAJĀJ ṬARSHAH	LCTY	31 50 N	23 59 E	51906
ḤAJAL, QUBŪR AL	TNB	32 10 N	20 58 E	51901

APPROVED FOR RELEASE: 2007/02/20: CIA-RDP01-00707R000200060002-9

APPROVED FOR RELEASE: 2007/02/20: CIA-RDP01-00707R000200060002-9

BLANK PAGE

APPROVED FOR RELEASE: 2007/02/20: CIA-RDP01-00707R000200060002-9

APPROVED FOR RELEASE: 2007/02/20: CIA-RDP01-00707R000200060002-9

-CONTINUED-

APPROVED FOR RELEASE: 2007/02/20: CIA-RDP01-00707R000200060002-9

APPROVED FOR RELEASE: 2007/02/20: CIA-RDP01-00707R000200060002-9

GAZETTEER

LIBYA

7 OF 17

FSTC

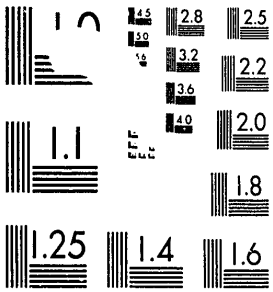

MICROCOPY RESOLUTION TEST CHART
NATIONAL BUREAU OF STANDARDS-1963-A

XST HQ FORM 58 (13 FEB 80)

APPROVED FOR RELEASE: 2007/02/20: CIA-RDP01-00707R000200060002-9

APPROVED FOR RELEASE: 2007/02/20: CIA-RDP01-00707R000200060002-9

ḥAJAL, WĀDĪ AL	WAD	32 24 N	13 14 E	51910
ḥAJALAH, BIʾR AL	CTN	31 37 N	20 32 E	51905
ḥAJALAH AS SAWDĀʾ, WĀDĪ AL	WAD	31 47 N	13 23 E	51907
ḥĀJ AL HĀDĪ, BIʾR AL SEE				
ḥĀJJ AL HĀDĪ, BIʾR AL	WLL	32 46 N	13 51 E	51903
ḥĀJ AL HĀSHĪ, JĀMIʿ AL SEE				
ḥĀJJ AL HĀSHĪ, JĀMIʿ AL	MSQE	32 37 N	13 54 E	51903
ḥĀJ ʿALĪ, BIʾR AL SEE				
ḥĀJJ ʿALĪ, BIʾR AL	CTN	31 19 N	20 36 E	51905
ḥĀJ ʿALĪ, BIʾR AL SEE				
ḥĀJJ ʿALĪ, BIʾR AL	WLL	32 16 N	12 59 E	51907
ḥĀJ ʿALĪ, ḥAQFAT AL SEE				
ḥĀJJ ʿALĪ, ḥAQFAT AL	CTN	31 48 N	20 36 E	51905
ḥĀJ ʿALĪ, MĀJIN AL SEE				
ḥĀJJ ʿALĪ, MĀJIN AL	CTN	32 27 N	13 01 E	51910
ḥĀJ ʿAMMĀR, JĀMIʿ AL SEE				
ḥĀJJ ʿAMMĀR, JĀMIʿ AL	MSQE	32 10 N	12 52 E	51907
ḥĀJ ʿAQŪB, BIʾR AL SEE				
ḥĀJJ ʿAQŪB, BIʾR AL	CTN	32 37 N	21 46 E	51901
ḥAJAR SEE QARʿĀT ḥAJAR	AREA	32 13 N	12 00 E	51907
ḥĀJAR, ʿALAM SEE HĀJIR, ʿALAM	CARN	31 27 N	20 54 E	51905
ḥAJAR, BIʾR	WLL	32 38 N	12 20 E	51904
ḥAJARAH, BALṬAT	DPR	31 26 N	20 51 E	51905
ḥAJARAH, HANSHĪR AL	RUIN	32 05 N	13 22 E	51907
ḥAJARAH, RAʾS AL SEE				
ḥIJĀRAH, RAʾS AL	MT	32 05 N	13 22 E	51907
HAJĀRISAH, BIʾR AL SEE				
AZĀRIṢAH, BIʾR	WLL	32 46 N	13 08 E	51910
ḥĀJ ASH SHAYBĀNĪ, BIʾR AL SEE				
ḥĀJJ ASH SHAYBĀNĪ, BIʾR AL	WLL	32 18 N	12 52 E	51907
ḥĀJ AṬ ṬALḤĪ, BIʾR AL SEE				
ḥĀJJ AṬ ṬALḤĪ, BIʾR AL	CTN	31 47 N	20 33 E	51905
ḥĀJ AṬ ṬALḤT, BIʾR AL SEE				
ḥĀJJ AṬ ṬALḤĪ, BIʾR AL	CTN	31 47 N	20 33 E	51905
ḥAJBAH, BALṬAT AL	FLT	31 19 N	23 26 E	51906
ḥAJBAH, WĀDĪ AL SEE				
ḥIJBAH, WĀDĪ AL	WAD	32 17 N	21 32 E	51901
ḥĀJ BILQĀSIM, BIʾR AL SEE				
ḥĀJJ BŪ AL QĀSIM, BIʾR AL	WLL	32 18 N	12 51 E	51907
ḥĀJ BIN KHALĪL, JĀMIʿ AL SEE				
ḥĀJJ BIN KHALĪL, JĀMIʿ AL	MSQE	32 28 N	14 35 E	51908
ḥĀJ BŪ HADĪMAH, BIʾR AL SEE				
ḥĀJJ BU HADĪMAH, BIʾR AL	CTN	31 31 N	20 08 E	51905
ḥAJF, BIʾR AL	CTN	31 50 N	21 41 E	51901
ḥAJ FAḌĪL KHAṬṬĀB, BIʾR AL SEE				
ḥĀJJ FAḌĪL AL KHAṬṬĀB, BIʾR AL	CTN	31 16 N	21 18 E	51901
ḥAJF AṬ ṬAYR, WĀDĪ SEE				
ḥAJAF AṬ ṬAYR, WĀDĪ	WAD	31 39 N	20 34 E	51905
ḥAJF BŪ SAʿMĪYAH, WĀDĪ	WAD	32 12 N	20 39 E	51905
ḥĀJ HANĪDAH, QARĀRAT AL SEE				
ḥĀJJ ḥANĪDAH, QARĀRAT AL	DPR	29 39 N	17 43 E	51902
ḥĀJ ḥASAN, BIʾR AL SEE				
ḥĀJJ ḥASAN, BIʾR AL	WLL	32 37 N	12 47 E	51904
ḥĀJ ḥUNAYDAH, BIʾR AL SEE				
ḥĀJJ ḥUNAYDAH, BIʾR AL	WLL	32 46 N	13 51 E	51903
ḥĀJ ḥUSAYN, BIʾR AL SEE				
ḥĀJJ ḥUSAYN, BIʾR AL	CTN	32 08 N	23 09 E	51906
ḥĀJ IBRĀHĪM, JĀMIʿ AL SEE				
ḥĀJJ IBRĀHĪM, JĀMIʿ AL	MSQE	32 43 N	13 01 E	51910
HĀJIR, ʿALAM	CARN	31 27 N	20 54 E	51905
ḥĀJ ISMĀʿĪL, BIʾR SEE				
ḥĀJJ ISMĀʿĪL, BIʾR AL	WLL	32 42 N	12 57 E	51910
ḥĀJĪYAH, BIʾR AL SEE				
ḥĀJJĪYAH, BIʾR AL	WLL	32 32 N	12 23 E	51904
ḥĀJĪYAH, ṬARĪQ AL SEE				
ḥĀJJĪYAH, ṬARĪQ AL	TRL	30 21 N	13 44 E	51907
ḥĀJJ, BIʾR AL	WLL	32 36 N	12 51 E	51904
ḥĀJJ, BIʾR AL	WLL	32 44 N	13 49 E	51910
ḥĀJJ, ʿILWAT AL	HLL	32 42 N	21 49 E	51901
ḥĀJJ, JĀMIʿ AL	MSQE	32 45 N	12 44 E	51907

APPROVED FOR RELEASE: 2007/02/20: CIA-RDP01-00707R000200060002-9

APPROVED FOR RELEASE: 2007/02/20: CIA-RDP01-00707R000200060002-9

ḥājj, ḥājin al	CTN	31 20 N	20 08 E	51905
ḥājj, qabīlat al	TRB	32 06 N	12 55 E	51907
ḥājj, raʾs al	HLL	33 03 N	11 49 E	51904
ḥājj, wādī al	WAD	32 06 N	12 55 E	51907
ḥājj, wādī al	WAD	32 47 N	21 51 E	51901
ḥājj ʿabd allāh, biʾr al	WLL	32 45 N	13 53 E	51903
ḥājj ʿabd allāh, jabbānat al	CNTY	32 54 N	21 44 E	51901
ḥājj ʿabd allāh, jāmiʿ al	MSQE	32 03 N	12 10 E	51907
ḥājj ʿabd ar raḥīm, biʾr al	CTN	32 34 N	21 47 E	51901
ḥājj ʿabd as salām, biʾr al	WLL	32 20 N	14 31 E	51908
ḥājj ʿabd as salām, jāmiʿ al	MSQE	32 25 N	14 38 E	51908
ḥājj ʿabd as salām bū majāwī, biʾr al	CTN	31 54 N	24 37 E	51906
ḥājj abū al qāsim, biʾr al	WLL	32 20 N	13 02 E	51910
ḥājj abū bakr, biʾr al	WLL	32 58 N	12 00 E	51904
ḥājjah, sayḥ al	WAD	29 31 N	14 58 E	51908
hajjah, wādī al SEE maḥajjah, wādī al	WAD	32 36 N	22 05 E	51900
ḥajjah, wādī al	WADX	32 35 N	22 03 E	51906
ḥājj aḥmad, biʾr al	CTN	31 27 N	21 04 E	51905
hajj ahmad al-ghawlah, biʾr al- SEE ḥājj aḥmad al ghūlah, biʾr al	WLL	32 18 N	13 00 E	51900
ḥājj aḥmad al ghūlah, biʾr al	WLL	32 18 N	13 00 E	51900
ḥājj aḥmad sukkarah, sāniyat al	WLL	30 41 N	18 12 E	51902
ḥajjāj, jabbānat al SEE ḥujjāj, jabbānat al	CNTY	32 20 N	23 04 E	51906
ḥajjāj, qarārat al SEE ḥujjāj, qarārat al	DPR	30 04 N	17 40 E	51902
ḥajjāj, raʾs al	HLL	32 01 N	20 07 E	51905
ḥājj al hādī, biʾr al	WLL	32 46 N	13 51 E	51903
ḥājj al hāshī, jāmiʿ al	MSQE	32 37 N	13 54 E	51903
ḥājj ʿalī, biʾr al	CTN	31 19 N	20 36 E	51905
ḥājj ʿalī, biʾr al	CTN	32 21 N	21 53 E	51901
ḥājj ʿali, biʾr al	WLL	26 23 N	13 37 E	51909
ḥājj ʿalī, biʾr al	WLL	32 16 N	12 59 E	51907
ḥājj ʿalī, ḥaqfat al	CTN	31 48 N	20 36 E	51905
ḥājj ʿalī, ḥājin al	CTN	32 27 N	13 01 E	51910
ḥājj ʿammār, jāmiʿ al	MSQE	32 10 N	12 52 E	51907
ḥājj ʿaqūb, biʾr al	CTN	32 37 N	21 46 E	51901
ḥajjār, biʾr al	WLL	32 16 N	20 16 E	51905
ḥajjār, jāmiʿ al	MSQE	31 52 N	11 52 E	51907
hajjārīyah, biʾr al	WLL	31 05 N	20 10 E	51902
ḥājj ash shaybānī, biʾr al	WLL	32 18 N	12 52 E	51907
ḥājj aṭ ṭalḥī, biʾr al	CTN	31 47 N	20 33 E	51905
ḥājj az zanātī, biʾr al	WLL	31 04 N	16 19 E	51902
hajj az zinātī, biʾr al SEE ḥājj az zanātī, biʾr al	WLL	31 04 N	16 19 E	51902
ḥājj bin khalīl, jāmiʿ al	MSQE	32 28 N	14 35 E	51908
ḥājj bū al qāsim, biʾr al	WLL	32 18 N	12 51 E	51907
ḥājj bū hadīmah, biʾr al	CTN	31 31 N	20 08 E	51905
ḥājj faḍīl al khaṭṭāb, biʾr al	CTN	31 16 N	21 18 E	51901
ḥājj ḥamīdah, qarārat al	DPR	29 39 N	17 43 E	51902
ḥājj ḥasan, biʾr al	WLL	32 37 N	12 47 E	51904
ḥājj ḥasan buʿrayn, ḥājin al	CTN	32 06 N	20 31 E	51905
ḥājj ḥumayd, biʾr al SEE ḥājj aḥmad, biʾr al	CTN	31 27 N	21 04 E	51905
ḥājj ḥumaydah, biʾr al	WLL	32 46 N	13 51 E	51903
ḥājj ḥusayn, biʾr al	CTN	32 08 N	23 09 E	51906
ḥājj ḥuṭaybah, qarārat al	DPR	30 16 N	17 50 E	51902
ḥājj ibrāhīm, jāmiʿ al	MSQE	32 43 N	13 01 E	51910
ḥājj ishāʿīl, biʾr al	WLL	32 42 N	12 57 E	51910
ḥājjīyah, biʾr al	WLL	32 32 N	12 23 E	51904
ḥājjīyah, ṭarīq al	TRL	30 21 N	13 44 E	51907
ḥājj kānah, ḥājin al *	CTN	31 53 N	10 50 E	51907
ḥājj kurayyim, biʾr al	CTN	31 55 N	24 19 E	51906

APPROVED FOR RELEASE: 2007/02/20: CIA-RDP01-00707R000200060002-9

APPROVED FOR RELEASE: 2007/02/20: CIA-RDP01-00707R000200060002-9

ḥājj kurayyim, ḥaqfat al	CAVE	31 52 N	24 18 E	51906
ḥājj mabrūk, bir al	WLL	32 31 N	13 15 E	51910
ḥājj mādī, zāwiyat al	MSQE	31 51 N	11 46 E	51907
ḥājj manṣūr, bir al	WLL	32 31 N	12 54 E	51910
ḥājj manṣūr, hanāshīr al	RUIN	31 59 N	12 59 E	51907
ḥājj muḥammad, bir al	WLL	32 22 N	14 40 E	51908
ḥājj muḥammad, ghadīr al	CTN	27 18 N	16 55 E	51908
ḥājj muḥammad, jabbānat al	CMTY	32 22 N	20 32 E	51905
ḥājj muḥammad, qulayb al	HLL	26 17 N	17 24 E	51908
ḥājj muḥammad, wādī al	WAD	27 04 N	17 30 E	51908
ḥājj muḥammad bin ʿuthmān, bir al	WLL	32 46 N	13 50 E	51903
ḥājj mūsá, ʿurūb al	HLLS	32 50 N	22 20 E	51906
ḥājj mūsá, wādī al	WAD	32 51 N	22 21 E	51906
ḥājj muṣṭafá, jāmiʿ al	MSQE	32 18 N	15 06 E	51908
ḥājj nāfiʿ, ras al	PK	32 12 N	13 29 E	51903
ḥājj naṣr, fasqīyat al	WLL	30 22 N	14 38 E	51907
ḥājj raḥūmah, bir al	WLL	31 43 N	15 06 E	51908
ḥājj rizq allāh, bir al	CTN	32 33 N	22 42 E	51906
ḥājj saʿd, hawsh al	HSE	31 36 N	20 01 E	51905
ḥājj saʿd, wudayy al	WAD	30 46 N	18 10 E	51902
ḥājj saʿīd, wādī al	WAD	32 48 N	21 48 E	51901
ḥājj saʿīd al bārūrī, mājin al	CTN	31 50 N	11 59 E	51907
ḥājj ṣāliḥ ʿabd rabbih, abyār al	CTN	31 51 N	20 56 E	51905
ḥajj ṣāliḥ ʿabd rabbuh, abyār al SEE				
ḥājj ṣāliḥ ʿabd rabbih, abyār al	CTN	31 51 N	20 56 E	51905
ḥājj ṣāliḥ, bir al	WLL	31 14 N	15 10 E	51903
ḥājj ṣāliḥ, bir al	WLL	32 39 N	13 43 E	51910
ḥājj ṣāliḥ, bir al	WLL	32 40 N	12 47 E	51904
ḥājj ṣāliḥ, jāmiʿ al	MSQE	31 58 N	11 02 E	51907
ḥājj ṣāliḥ, mājin al	CTN	32 16 N	14 24 E	51908
ḥājj ṣāliḥ, sāniyat al SEE				
ḥājj ṣāliḥ, bir al	WLL	31 14 N	15 10 E	51903
ḥājj ṣāliḥ at tīr, bir al	WLL	32 19 N	14 30 E	51908
ḥājj sāsī, wādī al	WAD	31 53 N	10 53 E	51907
ḥājj shutaywī, jāmiʿ al	MSQE	32 25 N	14 38 E	51908
ḥājj sulaymān, jabbānat al	CMTY	31 43 N	20 35 E	51905
ḥājj sulaymān, mājin al	CTN	30 49 N	17 31 E	51902
ḥājj ʿumar, jabbānat al	CMTY	31 01 N	17 01 E	51902
ḥājj ʿumar, jāmiʿ al	MSQE	32 49 N	12 58 E	51910
ḥājj ʿumar, mājin al	CTN	32 19 N	14 18 E	51908
ḥājj ʿumar, sāniyat al	WLL	31 51 N	10 57 E	51907
ḥājj ʿumar al qāriṣ, bir al	WLL	32 56 N	11 56 E	51904
ḥājj ʿumar shuḥaym, jāmiʿ al	MSQE	32 36 N	14 19 E	51903
ḥājj ʿumrān, jabbānat al	CMTY	32 07 N	12 59 E	51907
ḥājj ʿuthmān, qarārat al	DPR	27 38 N	17 20 E	51908
ḥājj yūnus, jabbānat al	CMTY	32 45 N	21 19 E	51901
hāj kinathah, mājin al SEE				
ḥājj kānah, mājin al	CTN	31 53 N	10 50 E	51907
hāj kurayyim, bir al SEE				
ḥājj kurayyim, bir al	CTN	31 55 N	24 19 E	51906
ḥāj kurayyim, ḥiqfat al SEE				
ḥājj kurayyim, ḥaqfat al	CAVE	31 52 N	24 18 E	51906
ḥajlah, bir al SEE				
ḥajalah, bir al	CTN	31 37 N	20 32 E	51905
hāj mabrūk, bir al SEE				
ḥājj mabrūk, bir al	WLL	32 31 N	13 15 E	51910
hajmah, qulayb al	HLL	27 01 N	17 49 E	51908
hāj mahdī, zāwiyat al SEE				
ḥajj mādī, zāwiyat al	MSQE	31 51 N	11 46 E	51907
ḥajm al ḥaqn, wādī	WAD	32 34 N	14 12 E	51903
ḥāj manṣūr, bir al SEE				
ḥājj manṣūr, bir al	WLL	32 31 N	12 54 E	51910
haj manṣūr, hanashīr al SEE				
ḥājj manṣūr, hanāshīr al	RUIN	31 59 N	12 59 E	51907
ḥāj muḥammad, bir al SEE				
ḥājj muḥammad, bir al	WLL	32 22 N	14 40 E	51908

APPROVED FOR RELEASE: 2007/02/20: CIA-RDP01-00707R000200060002-9

APPROVED FOR RELEASE: 2007/02/20: CIA-RDP01-00707R000200060002-9

ḤĀJ MUHAMMAD BIN ʿUTHMĀN, BIʾR AL SEE ḤĀJJ MUḤAMMAD BIN ʿUTHMĀN, BIʾR AL	WLL	32 46 N	13 50 E	51903
ḤĀJ MŪSÁ, ʿARQŪB AL SEE ḤĀJJ MŪSÁ, ʿURQŪB AL	HLLS	32 50 N	22 20 E	51906
ḤĀJ MŪSÁ, WĀDĪ AL SEE ḤĀJJ MŪSÁ, WĀDĪ AL	WAD	32 51 N	22 21 E	51906
ḤĀJ MUṢṬAFA, JĀMIʿ SEE ḤĀJJ MUṢṬAFA, JĀMIʿ AL	MSQE	32 18 N	15 06 E	51908
ḤĀJ NĀFIʿ, RAʾS AL SEE ḤĀJJ NĀFIʿ, RAʾS AL	PK	32 12 N	13 29 E	51903
ḤĀJ NAṢR, FASQĪYAT AL SEE ḤĀJJ NAṢR, FASQĪYAT AL	WLL	30 22 N	14 38 E	51907
ḤĀJ RAḤŪMAH, BIʾR AL SEE ḤĀJJ RAḤŪMAH, BIʾR AL	WLL	31 43 N	15 06 E	51908
ḤĀJ RIZQ ALLĀH, BIʾR AL SEE ḤĀJJ RIZQ ALLĀH, BIʾR AL	CTN	32 33 N	22 42 E	51906
ḤĀJ SAʿD, ḤAWSH AL SEE ḤĀJJ SAʿD, ḤAWSH AL	HSE	31 36 N	20 01 E	51905
ḤĀJ SAʿĪD, WĀDĪ AL SEE ḤĀJJ SAʿĪD, WĀDĪ AL	WAD	32 48 N	21 45 E	51901
ḤĀJ SAʿĪD AL BĀRŪRĪ, MĀJIN SEE ḤĀJJ SAʿĪD AL BĀRŪRĪ, MĀJIN AL	CTN	31 50 N	12 59 E	51907
ḤĀJ SĀLIM, BIʾR AL SEE ḤĀJJ SĀLIM, BIʾR AL	WLL	32 39 N	13 43 E	51910
ḤĀJ SĀLIM, BIʾR AL SEE ḤĀJJ SĀLIM, BIʾR AL	WLL	32 40 N	12 47 E	51904
ḤĀJ SALĪM, IMMĀJIN AL SEE ḤĀJJ SALĪM, MĀJIN AL	CTN	32 16 N	14 24 E	51908
ḤĀJ SĀLIM, JĀMIʿ AL SEE ḤĀJJ SĀLIM, JĀMIʿ AL	MSQE	31 58 N	11 02 E	51907
ḤĀJ SALĪM AT TĪR, BIʾR AL SEE ḤĀJJ SALĪM AT TĪR, BIʾR AL	WLL	32 19 N	14 30 E	51908
ḤĀJ SĀSĪ, WĀDĪ AL SEE ḤĀJJ SĀSĪ, WĀDĪ AL	WAD	31 53 N	10 53 E	51907
ḤĀJ SHUTAYWĪ, JĀMIʿ AL SEE ḤĀJJ SHUTAYWĪ, JĀMIʿ AL	MSQE	32 25 N	14 38 E	51908
ḤĀJ SULAYMĀN, JABBĀNAT AL SEE ḤĀJJ SULAYMĀN, JABBĀNAT AL	CMTY	31 43 N	20 35 E	51905
ḤĀJ ʿUMAR, JĀMIʿ AL SEE ḤĀJJ ʿUMAR, JĀMIʿ AL	MSQE	32 49 N	12 58 E	51910
ḤĀJ UMAR, MĀJIN AL SEE ḤĀJJ ʿUMAR, MĀJIN AL	CTN	32 19 N	14 18 E	51908
ḤĀJ ʿUMAR, SANIYAT AL SEE ḤĀJJ ʿUMAR, SĀNIYAT AL	WLL	31 51 N	10 57 E	51907
ḤAJ ʿUMAR AL QĀRIṢ, BIʾR AL SEE ḤĀJJ ʿUMAR AL QĀRIṢ, BIʾR AL	WLL	32 56 N	11 56 E	51904
ḤĀJ ʿUMAR SHUḤAYM, JĀMIʿ AL SEE ḤĀJJ ʿUMAR SHUḤAYM, JĀMIʿ AL	MSQE	32 36 N	14 19 E	51903
ḤĀJ ʿUMRĀN, JABBĀNAT AL SEE ḤĀJJ ʿUMRĀN, JABBĀNAT AL	CMTY	32 07 N	12 59 E	51907
ḤĀJ YŪNIS, JABBĀNAT AL SEE ḤĀJJ YŪNUS, JABBĀNAT AL	CMTY	32 45 N	21 19 E	51901
HAKEIM, BIR SEE ḤAKĪM, ABYĀR AL	CTN	31 36 N	23 29 E	51906
HAKIM, BIR SEE ḤAKĪM, ABYĀR AL	CTN	31 36 N	23 29 E	51906
ḤAKĀʾIMĪYAH, BIʾR AL	WLL	32 22 N	13 10 E	51910
ḤAKĀK, GHAWṬ AL	DPR	32 34 N	21 56 E	51901
ḤĀKĪ, SĀNIYAT AL	WLL	32 11 N	12 18 E	51907
ḤAKĪM, ABYĀR AL	CTN	31 36 N	23 29 E	51906
ḤAKĪM, ABYĀR AL	CTN	31 37 N	23 28 E	51906
ḤAKĪM, BIʾR	CTN	31 54 N	24 30 E	51906
ḤAKĪM, BIʾR	CTN	31 58 N	24 22 E	51906
ḤAKĪM, WĀDĪ AL	WAD	32 35 N	21 06 E	51901
ḤALAB, BIʾR	CTN	31 01 N	20 23 E	51905
ḤALABĪ, GHAWṬ AL	VAL	32 07 N	21 11 E	51901
ḤALABĪ, QABR AL	TMB	32 05 N	21 11 E	51901
ḤALABĪ, WĀDĪ AL	WAD	32 35 N	21 42 E	51901

APPROVED FOR RELEASE: 2007/02/20: CIA-RDP01-00707R000200060002-9

APPROVED FOR RELEASE: 2007/02/20: CIA-RDP01-00707R000200060002-9

ḤALAG, BIʾR AL SEE					
ḤALQ, BIʾR AL		CTN	32 45 N	22 07 E	51906
ḤALAG AḌ ḌABʿAH, WĀDĪ SEE					
ḤALQ AḌ ḌABʿ, WĀDĪ		WAD	32 12 N	20 23 E	51905
ḤALAG AR RABAḤ, WĀDĪ SEE					
ḤALQ AR RABAḤ, WĀDĪ		WAD	32 05 N	20 14 E	51905
HALAGH, WADI EL- SEE					
ḤALQ, WĀDĪ AL		WAD	32 28 N	21 22 E	51901
ḤALĀH, QARʿĀT	*	DPR	30 23 N	11 52 E	51907
ḤALĀLĪB, UDAY AL SEE					
ḤALĀLĪB, WUDAYY AL		WAD	32 33 N	22 58 E	51906
ḤALĀLĪB, WUDAYY AL		WAD	32 33 N	22 58 E	51906
ḤALĀLĪQ, ʿAQĀQĪR AL		DPR	31 12 N	21 33 E	51901
ḤALĀLĪQ AL QIRĀD SEE					
ḤALĀLĪQ AL QURĀD		FLT	31 19 N	23 44 E	51906
ḤALĀLĪQ AL QURĀD		FLT	31 19 N	23 44 E	51906
ḤALĀLĪYAH, BIʾR AL		WLL	30 32 N	20 10 E	51902
ḤALAMAH, QARĀRAT AL		DPR	29 23 N	16 05 E	51908
ḤALAQ, BIʾR AL SEE ḤALQ, BIʾR AL		CTN	32 45 N	22 07 E	51906
ḤALAQ, WĀDĪ AL		WAD	32 38 N	21 09 E	51901
ḤALAQAH, WĀDĪ AL		WAD	31 46 N	11 07 E	51907
ḤALĀYFAH, MINṬAQAT AL SEE					
KHALĀʾIFAH, MINṬAQAT AL		LCTY	32 06 N	12 27 E	51907
HALAYYIL, BIʾR SEE					
HULAYYIL, BIʾR		CTN	31 44 N	24 50 E	51906
ḤALĀZĪN, BIʾR		CTN	31 41 N	24 19 E	51906
ḤALBAH, SĪRAT AL		RUIN	32 31 N	21 07 E	51901
HALÉGH SEE AL ḤALQ		AREA	27 40 N	17 20 E	51908
HALÈGH EL-ELEBA, BIR SEE					
ḤALQ AL ʿILBAH, BIʾR		CTN	32 11 N	22 46 E	51906
HALÈI, UÀDI EL- SEE					
ḤULAYY, WĀDĪ AL		WAD	31 01 N	17 15 E	51902
HALÉIGH SEE ḤULAYQ		AREA	26 40 N	17 42 E	51908
HALEIGHAT ED DIB SEE					
ḤULAYQAT ADH DHIʾB		WLL	28 51 N	17 29 E	51908
HALEIGH EL ASEL, UADI SEE					
ḤULAYQ AL ʿASAL, WĀDĪ		WAD	32 35 N	20 46 E	51901
HALEÍGH EL-CHEBIR SEE					
AL ḤULAYQ AL KABĪR		HLLS	27 25 N	17 30 E	51908
HALÉIGH ESC-SCELATÍT SEE					
ḤULAYQ ASH SHALĀTĪT		HLLS	27 19 N	16 42 E	51908
HALÉIGHET ED-DIB SEE					
ḤULÁYQAT ADH DHIʾB		WLL	28 51 N	17 29 E	51908
HALÉIGHET ED-DIB, UADI SEE					
ḤULAYQAT ADH DHIʾB, WĀDĪ		WAD	28 51 N	17 29 E	51908
HALÉIGH HASCIÚD SEE					
ḤULAYQ ḤASHŪD		HLLS	27 06 N	16 48 E	51908
HALEIZÌN, BIR EL- SEE					
ḤALĀZĪN, BIʾR		CTN	31 41 N	24 19 E	51906
ḤALFĀʾ, BIʾR AL		CTN	31 51 N	20 25 E	51905
HÁLFA, CHÉDUET EL- SEE					
ḤALFĀʾ, KUDWAT AL		HLL	30 12 N	19 18 E	51902
ḤALFĀʾ, CŪR AL		HLLS	29 21 N	19 58 E	51902
ḤALFĀʾ, KUDWAT AL		HLL	30 12 N	19 18 E	51902
ḤALFĀʾ, QABĪLAT AL		TRB	32 42 N	14 09 E	51903
ḤALFĀʾ, QARĀRAT AL		DPR	30 02 N	18 58 E	51902
ḤALFĀʾ, QUWAYRĀT AL		HLLS	31 03 N	15 44 E	51908
HALFA, SCIÀABET EL SEE					
ḤALFĀʾ, SHUʿBAT AL		WAD	31 47 N	12 51 E	51907
ḤALFĀʾ, SHUʿBAT AL		WAD	31 47 N	12 51 E	51907
ḤALFĀʾ, WĀDĪ AL		WAD	31 47 N	12 48 E	51907
ḤALFĀʾ, WĀDĪ AL		WAD	32 15 N	13 10 E	51907
ḤALFĀʾ, WĀDĪ AL		WAD	32 18 N	22 04 E	51906
ḤALFĀʾ, WĀDĪ AL		WAD	32 28 N	21 22 E	51901
ḤALFĀʾ, WĀDĪ AL		WAD	32 34 N	20 44 E	51901
ḤALFĀʾ, ZUHAYR AL		RDGE	30 21 N	18 24 E	51902

APPROVED FOR RELEASE: 2007/02/20: CIA-RDP01-00707R000200060002-9

APPROVED FOR RELEASE: 2007/02/20: CIA-RDP01-00707R000200060002-9

ʾALFAH, BIʾR AL SEE				
ʾALFĀʾ, BIʾR AL	CTN	31 51 N	20 25 E	51905
HALFAH, DAWR AL SEE				
ʾALFĀʾ, DŪR AL	HLLS	29 21 N	19 58 E	51902
ʾALFAH, GHAWĪ AL	DPR	32 36 N	23 03 E	51906
HALFAH, QABILAT AL SEE				
ʾALFĀʾ, QABĪLAT AL	TRB	32 42 N	14 09 E	51903
ʾALFAH, QARĀRAT AL SEE				
ʾALFĀʾ, QARĀRAT AL	DPR	30 02 N	18 58 E	51902
HALFAH, QUWĀYRAT AL SEE				
ʾALFĀʾ, QUWAYRĀT AL	HLLS	31 03 N	15 44 E	51908
ʾALFAH, WĀDĪ AL SEE				
ʾALFĀʾ, WĀDĪ AL	WAD	32 15 N	13 10 E	51907
ʾALFAH, WĀDĪ AL SEE				
ʾALFĀʾ, WĀDĪ AL	WAD	32 18 N	22 04 E	51906
ʾALFAH, WĀDĪ AL SEE				
ʾALFĀʾ, WĀDĪ AL	WAD	32 28 N	21 22 E	51901
ʾALFAH, WĀDĪ AL SEE				
ʾALFĀʾ, WĀDĪ AL	WAD	32 34 N	20 44 E	51901
ʾALFAH, ZUHAYR AL SEE				
ʾALFĀʾ, ZUHAYR AL	RDGE	30 21 N	18 24 E	51902
ʾALFĀWĪ SEE AL ʾALFĀWĪ	AREA	31 48 N	13 09 E	51907
ʾALFĀWĪ, HANSHĪR AL	RUIN	31 57 N	12 17 E	51907
ʾALFĀWĪ, MĀJIN AL	CTN	31 48 N	13 10 E	51907
ʾALFĀWĪ, WĀDĪ AL	WAD	31 45 N	13 12 E	51907
ʾALG AL JAMĀL, WĀDĪ SEE				
ʾALQ AL JAMAL, WĀDĪ	WAD	32 04 N	13 11 E	51907
HALGH BARGA, BIR SEE				
ʾALQ BARQAH, ABYĀR	CTN	32 41 N	21 28 E	51901
HALGH ED DABA, UADI SEE				
ʾALQ AD ʾDABʿ, WĀDĪ	WAD	31 42 N	20 58 E	51905
HALGH ED DABAA, UADI SEE				
ʾALQ AD ʾDABʿ, WĀDĪ	WAD	32 12 N	20 23 E	51905
HALGH EL-AHMAR, WADI SEE				
ʾAMAR, WĀDĪ AL	WAD	31 43 N	25 07 E	51906
HALGH EL-GEMÈL, UÀDI SEE				
ʾALQ AL JAMAL, WĀDĪ	WAD	32 04 N	13 11 E	51907
HALGH ER RESCIÀDA, RAS SEE				
ʿUQLAH, RAʾS AL	MT	32 08 N	13 27 E	51903
HALGÚMA, UÀDI EL- SEE				
ʾULQŪMAH, WĀDĪ AL	WAD	30 44 N	13 37 E	51907
HALÍB, ARGÚB EL- SEE				
ʾALĪB, ʿUROŪB AL	HLL	31 01 N	20 11 E	51902
ʾALĪB, ʿAYN AL	SPNG	32 51 N	22 11 E	51906
HALÍB, GUÉRET EL- SEE				
ʾALĪB, QUWAYRAT AL	HLL	31 31 N	22 40 E	51907
ʾALĪB, QUWAYRAT AL	HLL	31 31 N	22 40 E	51907
ʾALĪB, ʿUROŪB AL	HLL	31 01 N	20 11 E	51902
ʾALĪB, WĀDĪ AL	WAD	32 04 N	21 12 E	51901
HALÍB ÁNZA, GRARET SEE				
ʾALĪB ʿANZAH, QARĀRAT	DPR	28 07 N	17 23 E	51908
HALÍB ÁNZA, GRÁRET SEE				
ʾALĪB ʿANZAH, QARĀRAT	DPR	26 33 N	16 52 E	51908
ʾALĪB ʿANZAH, QARĀRAT	DPR	26 33 N	16 52 E	51908
ʾALĪB ʿANZAH, QARĀRAT	DPR	28 07 N	17 23 E	51908
HALĪBĪD, BIʾR AL SEE				
ʾULAYBĪD, BIʾR AL	CTN	32 50 N	21 45 E	51901
HALĪG AL ʿASAL, WĀDĪ SEE				
ʾULAYQ AL ʿASAL, WĀDĪ	WAD	32 35 N	20 46 E	51901
HALĪG ʿALĪ, WĀDĪ SEE				
ʾULAYQ ʿALI, WĀDĪ	WAD	32 56 N	21 41 E	51901
HALĪGĪMAH, SHAṬĪB AL SEE				
ʾULAYQĪMAH, SHAṬĪB AL	WAD	32 24 N	21 49 E	51901
HALĪLIBAH, BALṬAT AL SEE				
ʾULAYLĪBAH, BALṬAT AL	DPR	31 01 N	24 53 E	51906
HALIMA, HUIET SEE				
ʾALĪMAH, HAWÁ	DPR	32 34 N	23 04 E	51906
ʾALĪMAH, HAWÁ	DPR	32 34 N	23 04 E	51906
ʾALĪMAH, WĀDĪ	WAD	32 50 N	21 49 E	51901
ʾALĪQAN NAʿĀM	* LCTY	31 56 N	11 59 E	51907

APPROVED FOR RELEASE: 2007/02/20: CIA-RDP01-00707R000200060002-9

APPROVED FOR RELEASE: 2007/02/20: CIA-RDP01-00707R000200060002-9

ḤALĪQIḤAH, WĀDĪ AL SEE				
ḤULAYQĪNAH, WĀDĪ AL	WAD	32 19 N	21 49 E	51901
ḤALĪZĪN, BIʾR SEE				
ḤULAYZĪN, BIʾR	CTN	31 59 N	23 27 E	51906
ḤALĪZĪN, BIʾR SEE				
ḤULAYZĪN, BIʾR	CTN	31 59 N	23 27 E	51906
ḤALĪZĪN, GHĪṬĀN SEE				
ḤULAYZĪN, GHĪṬĀN	DPR	31 59 N	23 28 E	51906
ḤALLĀB, KAWM AL	HLL	30 59 N	17 18 E	51902
HALLÁB, MENGÁR EL- SEE				
ḤALLĀB, MINQĀR AL	HLL	30 16 N	18 10 E	51902
ḤALLĀB, MINQĀR AL	HLL	30 16 N	18 10 E	51902
ḤALLĀB, RAMLAT AL	DUNE	32 47 N	13 48 E	51910
ḤALLĀB, RAʾS AL	PT	32 48 N	13 48 E	51910
HALLÁB, SCIAÁB EL- SEE				
ḤALLĀB, SHIʿĀB AL	WAD	29 43 N	15 05 E	51908
ḤALLĀB, SHIʿĀB AL	WAD	29 43 N	15 05 E	51908
ḤALLĀB, ṬAWĪL	HLL	31 57 N	11 07 E	51907
HALLÁB, TUÍL SEE ḤALLĀB, ṬAWĪL	HLL	31 57 N	11 07 E	51907
ḤALLĀB, WĀDĪ AL	WAD	32 10 N	22 19 E	51906
ḤALLĀB, WĀDĪ AL	WAD	32 19 N	22 35 E	51906
ḤALLĀB, WĀDĪ AL	WAD	32 20 N	22 37 E	51906
HALLABA, GABR EL- SEE				
ḤALLĀBAH, QUBŪR AL	TMB	31 10 N	24 25 E	51906
ḤALLĀBAH, QUBŪR AL	TMB	31 10 N	24 25 E	51906
ḤALLĀB BŪ NADĪSH	DUNE	30 14 N	18 35 E	51902
HALLAB BU NDISC SEE				
ḤALLĀB BŪ NADĪSH	DUNE	30 14 N	18 35 E	51902
ḤALLĀB BŪ NUDAYSH SEE				
ḤALLĀB BŪ NADĪSH	DUNE	30 14 N	18 35 E	51902
HALLĀLĪYAH, BIʾR AL SEE				
ḤALĀLĪYAH, BIʾR AL	WLL	30 32 N	20 10 E	51902
ḤALLŪF, WĀDĪ	WAD	32 32 N	21 27 E	51901
HALLÙFA SEE QARYAT AL ḤALLŪFAH	LCTY	32 25 N	14 27 E	51908
HALLÛFA, UÀDI SEE				
ḤALLŪFAH, WĀDĪ AL	WAD	32 27 N	14 25 E	51908
ḤALLŪFAH, BIʾR AL	WLL	32 24 N	14 26 E	51908
ḤALLŪFAH, WĀDĪ AL	WAD	32 27 N	14 25 E	51908
ḤALLŪMĪYAH, ʿAYN AL	SPNG	31 39	15 17 E	51908
ḤALQ, BIʾR AL	CTN	32 45 N	22 07 E	51906
ḤALQ, WĀDĪ AL	WAD	32 28 N	21 22 E	51901
ḤALQ, WĀDĪ AL	WAD	32 31 N	21 11 E	51901
ḤALQ, WĀDĪ AL	WAD	32 41 N	21 39 E	51901
ḤALQ AD ḌABʿ, RAQABAT	WAD	31 00 N	23 47 E	51906
ḤALQ AD ḌABʿ, WĀDĪ	WAD	31 37 N	20 38 E	51905
ḤALQ AD ḌABʿ, WĀDĪ	WAD	31 42 N	20 58 E	51905
ḤALQ AD ḌABʿ, WĀDĪ	WAD	31 59 N	24 32 E	51906
ḤALQ AD ḌABʿ, WĀDĪ	WAD	32 12 N	20 23 E	51905
ḤALQAH, WĀDĪ AL	WAD	32 10 N	21 03 E	51901
ḤALQ AL ʿILBAH, BIʾR	CTN	32 11 N	22 46 E	51906
ḤALQ AL JAMAL, WĀDĪ	WAD	32 04 N	13 11 E	51907
ḤALQ AL JAMAL, WĀDĪ	WAD	32 07 N	23 30 E	51906
HALQ AL ʿULBAH, BIʾR SEE				
ḤALQ AL ʿILBAH, BIʾR	CTN	32 11 N	22 46 E	51906
ḤALQ AN NIYĀQ, SĪRAT	RUIN	31 47 N	20 27 E	51905
ḤALQ AN NIYĀQ, WĀDĪ	WAD	31 46 N	20 22 E	51905
ḤALQ AR RABAḤ, WĀDĪ	WAD	32 05 N	20 14 E	51905
ḤALQ AZ ZUWAYTĪN, SHAṬĪB	WAD	32 25 N	21 31 E	51901
ḤALQ AZ ZUWAYTĪNĪ, SHAṬĪB SEE				
ḤALQ AZ ZUWAYTĪN, SHAṬĪB	WAD	32 25 N	21 31 E	51901
ḤALQ BARQAH, ABYĀR	CTN	32 41 N	21 28 E	51901
HALQ DARYAH, WĀDĪ SEE				
ḤALQ DURAYYAH, WĀDĪ	WAD	32 47 N	21 26 E	51901
ḤALQ DARYAH, WĀDĪ SEE				
ḤALQ DURAYYAH, WĀDĪ	WAD	32 48 N	21 26 E	51901
ḤALQ DURAYYAH, WĀDĪ	WAD	32 47 N	21 26 E	51901
ḤALQ DURAYYAH, WĀDĪ	WAD	32 48 N	21 26 E	51901
ḤALQ GHURĀB	LCTY	31 48 N	21 08 E	51905

APPROVED FOR RELEASE: 2007/02/20: CIA-RDP01-00707R000200060002-9

APPROVED FOR RELEASE: 2007/02/20: CIA-RDP01-00707R000200060002-9

ḤALQĪM, WĀDĪ AL SEE				
ḤULAYQĪMAH, WĀDĪ AL	WAD	32 12 N	21 53 E	51901
ḤALQ RĀSHID, WĀDĪ	WAD	32 09 N	13 29 E	51903
ḤALQ ṬUREĀSAH, WĀDĪ	WAD	32 39 N	23 02 E	51906
ḤALQŪMAH, WĀDĪ AL SEE				
ḤULQŪMAH, WĀDĪ AL	WAD	32 37 N	21 06 E	51901
ḤALSHŪF, WĀDĪ	WAD	32 54 N	22 04 E	51906
ḤALUÀT SEE AL ḤULWĀT	LCTY	32 15 N	20 11 E	51905
ḤALŪQ SALMĀN, HANSHIR	RUIN	32 05 N	13 21 E	51907
ḤALZĪN, BIʾR SEE				
ḤULAYZĪN, BIʾR	CTN	31 53 N	23 16 E	51906
ḤAMĀʾ, QĀRAT AL SEE				
ḤAMRĀʾ, QĀRAT AL	HLL	29 28 N	19 01 E	51902
ḤAMAD, WĀDĪ	WAD	32 41 N	21 09 E	51901
ḤAMAD, WUDAYY SEE AḤMAD, WUDAYY	WAD	30 44 N	18 15 E	51902
ḤAMĀDAH, MADRASAT AL	SCH	32 22 N	15 03 E	51908
ḤAMĀDAH, ʿURQŪB AL	SPUR	32 08 N	13 07 E	51907
ḤAMAD ALLĀH, ḤAQFAT	CTN	32 02 N	20 20 E	51905
ḤAMĀDĪ, BIʾR	WLL	32 40 N	13 29 E	51910
ḤAMAD MIFTĀḤ, JABBĀNAT	CMTY	32 03 N	20 29 E	51905
ḤAMAD MUFTAH, JABBĀNAT SEE				
ḤAMAD MIFTĀḤ JABBĀNAT	CMTY	32 03 N	20 29 E	51905
ḤAMAD MUḤAMMAD AL MUʿARRABĪ, MĀJIN	CTN	32 08	20 30 E	51905
ḤAMAD MUḤAMMED AL MAʿRABĪ,				
MĀJĪN SEE ḤAMAD MUḤAMMAD				
AL MUʿARRABĪ, MĀJIN	CTN	32 08 N	20 30 E	51905
ḤAMĀM, ʿAYN AL SEE				
ḤAMMĀM, ʿAYN AL	SPNG	29 07 N	15 46 E	51908
ḤAMĀM, ʿAYN AL	SPNG	32 10 N	13 24 E	51907
ḤAMĀM, ʿAYN AL	SPNG	32 51 N	22 12 E	51906
ḤAMĀM, BIʾR AL	WLL	32 11 N	13 24 E	51900
ḤAMĀM, GHAWṬ AL	CULT	32 38 N	20 54 E	51901
ḤAMĀM, MINQĀR AL	PT	32 02 N	24 43 E	51906
ḤAMĀM, RAʾS AL	PK	32 10 N	13 19 E	51907

ḤAMAM, WĀDĪ AL SEE				
ḤAMMĀM, WĀDĪ AL	WAD	31 54 N	21 56 E	51901
ḤAMĀM, WĀDĪ AL	WAD	32 00 N	12 29 E	51907
ḤAMĀM, WĀDĪ AL SEE				
ḤAMMĀM, WĀDĪ AL	WAD	32 17 N	13 16 E	51900
ḤAMĀM, WĀDĪ AL	WAD	32 38 N	20 55 E	51901
HAMANA, RAS EL SEE				
ḤAMĀMAH, RAʾS AL	PT	32 56 N	21 38 E	51901
ḤAMĀNAH, GHAWṬ AL	DPR	32 19 N	21 43 E	51901
ḤAMĀMAH, KAHF AL	CAVE	32 51 N	21 57 E	51901
ḤAMĀMAH, RAʾS AL	HLL	31 50 N	13 23 E	51907
ḤAMĀMAH, RAʾS AL	PT	32 56 N	21 38 E	51901
ḤAMĀNAH, ṬARĪQ AL	ROAD	32 10 N	21 46 E	51901
HAMĀNILAH, BIʾR AL	WLL	32 26 N	13 47 E	51903
HAMĀNILAH, MĀJIN AL	CTN	31 05 N	17 00 E	51902
HAMĀN SEE AL ḤAMĀM	LCTY	32 08 N	13 21 E	51907
ḤAMĀN, RAʾS AL SEE				
ḤAMĀM, RAʾS AL	PK	32 10 N	13 19 E	51907
HAMAR, AL QABR SEE				
AḤMAR, QABR AL	TMB	30 49 N	20 36 E	51902
ḤAMAR, AL WĀDĪ AL SEE				
AḤMAR, AL WĀDĪ AL	WAD	31 52 N	20 26 E	51905
HAMAR, ARḌ AL *	LCTY	31 04 N	20 20 E	51905
ḤAMAR, BIR AL SEE				
AḤMAR, BIʾR AL	WLL	31 01 N	17 29 E	51902
ḤAMAR, BIʾR AL	CTN	32 29 N	21 56 E	51901
ḤAMAR, BIʾR AL	CTN	32 38 N	21 04 E	51901
ḤAMAR, ḤAWSH AL	HSE	32 31 N	20 33 E	51905
HAMĀR, JABBANĀT AL SEE				
ḤUMAR, JABBĀNAT AL	CMTY	32 36 N	22 06 E	51906
ḤAMAR, RAʾS AL SEE				
AḤMAR, RAʾS AL	HLL	30 45 N	17 32 E	51902
HAMÀR, SÀNIET EL- SEE				
ḤIMĀRAH, SĀNIYAT AL	WLL	30 40 N	20 16 E	51902

APPROVED FOR RELEASE: 2007/02/20: CIA-RDP01-00707R000200060002-9

APPROVED FOR RELEASE: 2007/02/20: CIA-RDP01-00707R000200060002-9

HAMAR, SUANI EL SEE				
ḤIMĀRAH, SĀNIYAT AL	WLL	30 40 N	20 16 E	51902
HAMAR, UADI EL SEE				
ḤIMAR, WĀDĪ AL	WAD	32 14 N	20 45 E	51905
HÁMAR, UADI EL SEE				
SĀRAH, WĀDĪ	WAD	32 43 N	21 23 E	51906
HAMAR, WĀDĪ AL SEE				
AḤMAR, WĀDĪ AL	WAD	31 01 N	17 29 E	51902
HAMAR, WĀDĪ AL	WAD	31 43 N	25 07 E	51906
HAMAR, WĀDĪ AL	WAD	32 12 N	20 24 E	51905
HAMAR, WĀDĪ AL	WAD	32 37 N	21 05 E	51901
HAMĀR, WĀDĪ AL SEE				
ḤUMAR, WĀDĪ AL	WAD	32 36 N	21 33 E	51901
HAMĀR, WĀDĪ AL SEE				
ḤUMAR, WĀDĪ AL	WAD	32 36 N	21 38 E	51901
HAMĀR, WĀDĪ AL SEE				
ḤUMAR, WĀDĪ AL	WAD	32 40 N	21 42 E	51901
ḤAMĀR, WĀDĪ AL SEE				
ḤUMAR, WĀDĪ AL	WAD	32 41 N	21 44 E	51901
ḤAMĀR, WĀDĪ AL SEE				
ḤUMAR, WĀDĪ AL	WAD	32 43 N	22 15 E	51906
HAMARA, ELUET EL SEE				
ḤIMĀRAH, ʿILWAT AL	HLL	30 43 N	20 25 E	51902
HAMÁRA, GHÉLTET EL- SEE				
ḤIMĀRAH, QALTAT AL	CTN	27 56 N	17 02 E	51908
HAMÁRA, GRÁRET EL- SEE				
ḤIMĀRAH, QARĀRAT AL	DPR	30 07 N	17 01 E	51902
HAMARA, SCETIB EL- SEE				
ḤIMĀRAH, SHUṬBĀN AL	WAD	32 23 N	21 11 E	51901
HAMARA, UADI EL SEE				
SĀRAH, WĀDĪ	WAD	32 43 N	21 23 E	51906
HAMARA, WADI EL- SEE				
ḤIMĀRAH, WĀDĪ AL	WAD	31 59 N	24 28 E	51906
HAMĀRAH, BIʾR AL SEE				
ḤIMĀRAH, BIʾR AL	CTN	31 38 N	24 55 E	51906
HAMĀRAH, GHAWṬ AL SEE				
ḤIMĀRAH, GHAWṬ AL	DPR	31 38 N	24 53 E	51906
HAMĀRAH, QABR AL SEE				
ḤIMĀRAH, QABR AL	TRB	31 36 N	24 58 E	51906
HAMAR FAHM, BIʾR SEE				
HAMRĀʾ FUHM, BIʾR	WLL	31 00 N	17 34 E	51902
HAMARIN, BÀLTET EL- SEE				
ḤIMĀRAYN, BALṬAT AL	FLT	32 03 N	22 20 E	51906
HAMĀRĪN, BIʾR AL SEE				
ḤIMĀRAYN, ABYĀR AL	CTN	32 01 N	22 23 E	51906
HAMARÌN, BIR EL- SEE				
NAZWAT ḤIMĀRAYN, BIʾR	CTN	31 31 N	24 41 E	51906
HAMĀRIS, QUWAYRĀT AL	HLLS	24 54 N	16 39 E	51909
HAMĀS, WĀDĪ SEE ḤAMMĀS, WĀDĪ	WAD	32 43 N	21 39 E	51901
HAMĀT, WĀDĪ	WAD	31 47 N	13 26 E	51903
HAMAYDĪYAH, BIʾR AL SEE				
ḤUMAYDĪYAH, BIʾR AL	WLL	32 18 N	12 46 E	51904
HAMAYYĪ, QABĪLAT AL SEE				
ḤUMAYYĀ, QABĪLAT AL	TRB	32 22 N	14 24 E	51908
HAMDAH, BALṬAT AL	FLT	31 15 N	22 42 E	51906
HAMDIA, GELB EL- SEE				
ḤĀMIDĪYAH, QALB AL	HLL	30 42 N	10 22 E	51907
HAMDĪYĀT, BIʾR AL	CTN	32 14 N	21 47 E	51901
HAMDĪYĀT, WĀDĪ AL	WAD	32 10 N	21 50 E	51901
HÀMED, SÀNIET SEE				
YAḤMAD, SUWAYNIYĀT	WLLS	31 55 N	11 03 E	51907
HAMÉD, UÁDI SEE AḤMAD, WUDAYY	WAD	27 04 N	17 36 E	51908
HÀMED BELGĀSEM, TUIL SEE				
ḤĀMID BŪ AL QĀSIM, ṬAWĪL	HLL	31 43 N	10 38 E	51907
HAMEIDÁT, UÁDI EL- SEE				
ḤUMAYDĀT, WĀDĪ AL	WAD	28 31 N	15 30 E	51908
HAMEIMÍS, GRÁRET EL SEE				
ḤUMAYMĪS, QARĀRAT AL	DPR	30 31 N	16 44 E	51902
HAMEIRA, SIRET EL- SEE				
ḤUMAYRAH, SĪRAT AL	RUIN	32 37 N	21 33 E	51901

APPROVED FOR RELEASE: 2007/02/20: CIA-RDP01-00707R000200060002-9

APPROVED FOR RELEASE: 2007/02/20: CIA-RDP01-00707R000200060002-9

HAMEIRA, SIRET EL- SEE				
ḤUMAYRAH, SĪRAT AL	RUIN	32 43 N	21 15 E	51901
HAMEIRÁT, GOT EL- SEE				
ḤUMAYRĀT, GHAWṬ AL	CULT	32 25 N	20 34 E	51901
HAMEL, GARAAT-EL- SEE				
ḤĀMIL, QĀRAT AL	HLL	30 03 N	9 27 E	51900
HAMEL, GARET EL SEE				
ḤĀMIL, QĀRAT AL	HLL	30 03 N	9 27 E	51900
HÀMER, GABR EL SEE				
HĀMIR, QABR AL	TMB	29 42 N	23 05 E	51906
HAMÈRA, BIR EL SEE				
ḤAMRĀ', BIʾR AL	WLL	31 15 N	12 31 E	51907
HAMÉD[illegible]ARA EL- SEE				
ḤUM[illegible] AL QARĀRAH AL	DPR	28 09 N	17 43 E	51908
HAMI, [illegible]IAABET EL- SEE				
HAMI, SHUʿBAT AL	WAD	31 36 N	23 57 E	51906
HAMI, SHUʿBAT AL	WAD	31 36 N	23 57 E	51906
ḤAMĪD, ʿAYN	SPNG	31 57 N	12 09 E	51907
ḤĀMID, BIʾR	CTN	31 [illegible] N	24 50 E	51906
ḤAMĪD, HANSHĪR	RUIN	32 10 N	13 13 E	51907
ḤAMĪD, KHASHM	HLL	29 28 N	15 51 E	51908
ḤĀMID, QABĪLAT AL	TRB	32 23 N	14 14 E	51903
ḤĀMID, WĀDĪ	WAD	32 01 N	12 50 E	51907
ḤĀMID, WĀDĪ	WAD	32 32 N	21 22 E	51901
ḤAMĪDAH, BIʾR	CTN	31 20 N	20 36 E	51905
ḤAMĪDAH, HAMSHĪR	RUIN	32 00 N	12 22 E	51907
ḤAMĪDAH, HANSHĪR	RUIN	32 02 N	13 21 E	51907
ḤAMĪDAH, SHAJĪR	WAD	31 52 N	12 20 E	51907
ḤAMĪDAH AL MUQʿADAH	LCTY	30 08 N	10 33 E	51907
ḤAMĪDĀT, JĀMIʿ AL	MSQE	32 28 N	14 32 E	51908
ḤAMĪDAT AL JAWSH	LCTY	32 01 N	11 43 E	51907
ḤĀMID BILQĀSIM, JAWĪL SEE				
ḤĀMID BŪ AL QĀSIM, JAWĪL	HLL	31 43 N	10 38 E	51907
ḤĀMID BŪ AL QĀSIM, JAWĪL	HLL	31 43 N	10 38 E	51907
ḤĀMIDĪ, WĀDĪ AL	WAD	32 29 N	21 34 E	51901
ḤAMĪDĪN, GHAWṬ AL	CULT	32 41 N	21 03 E	51901
ḤAMĪDĪYAH, BIʾR AL	WLL	31 26 N	14 40 E	51903
HAMĪDĪYAH, QABĪLAT AL	TRB	32 53 N	13 23 E	51910
ḤĀMIDĪYAH, QALB AL	HLL	30 42 N	10 22 E	51907
HAMĪJ, DŪR AL	HLLS	30 27 N	18 31 E	51902
HAMIL, GARET EL SEE				
HAMĪL, QĀRAT AL	HLL	25 55 N	17 26 E	51909
ḤĀMIL, GHĀRAT AL SEE				
ḤĀMIL, QĀRAT AL	HLL	30 03 N	9 27 E	51900
HĀMIL, QĀRAT SEE				
ḤĀMIL, QĀRAT AL	HLL	30 03 N	9 27 E	51900
HAMĪL, QĀRAT AL	HLL	25 55 N	17 26 E	51909
ḤĀMIL, QĀRAT AL (LIBYA), GARET EL HAMEL (ALGERIA)	HLL	30 03 N	9 27 E	51900
HAMĪLAH, WĀDĪ	WAD	28 05 N	14 20 E	51909
ḤAMĪM, SAYḤ AL	WAD	29 28 N	15 09 E	51908
ḤAMĪM, SAYḤ AL	WAD	29 37 N	14 36 E	51907
HAMÍM, SÍAH EL- SEE				
ḤAMĪM, SAYḤ AL	WAD	29 28 N	15 09 E	51908
ḤAMĪM, SUYŪḤ AL SEE				
ḤAMĪM, WĀDĪ AL	WAD	29 16 N	16 26 E	51908
ḤAMĪM, WĀDĪ AL	SBKH	30 44 N	22 39 E	51902
ḤAMĪM, WĀDĪ AL	WAD	29 16 N	15 26 E	51908
ḤAMĪM, WĀDĪ AL	WAD	30 28 N	21 13 E	51902
HAMÍN, UÁDI EL- SEE				
ḤAMĪM, WĀDĪ AL	WAD	30 28 N	21 13 E	51902
ḤAMĪR, BIʾR AL	WLL	32 28 N	11 36 E	51900
HĀMIR, QABR AL	TMB	29 42 N	23 05 E	51906
HAMÍR, SCIÁABET EL- SEE				
ḤAMĪR, SHUʿBAT AL	WAD	29 29 N	16 58 E	51908
HAMĪR, SHUʿBAT AL	WAD	29 29 N	15 58 E	51908
ḤAMĪR, ʿURQŪB AL	HLLS	32 40 N	20 56 E	51901

APPROVED FOR RELEASE: 2007/02/20: CIA-RDP01-00707R000200060002-9

APPROVED FOR RELEASE: 2007/02/20: CIA-RDP01-00707R000200060002-9

HAMĪR, WĀDĪ AL SEE				
HIMĀRAH, WĀDĪ AL	WAD	31 34 N	12 46 E	51907
HAMĪRAT, GHŪṬ AL SEE				
HUMAYRĀT, GHAWṬ AL	CULT	32 25 N	20 34 E	51901
HÁMMA, GÁRA SEE HĀMMAH, QĀRAT	HLL	24 00 N	22 02 E	51902
HAMMĀD, BIʾR	CTN	31 48 N	24 22 E	51906
HAMMÀD, ELUET SEE AHMAD, ʿILWAT	HLL	31 50 N	12 08 E	51907
HAMMĀD, CABR	TMB	27 22 N	17 18 E	51908
HAMMĀD, WĀDĪ	WAD	31 52 N	10 50 E	51907
HAMMADA, OUED EL SEE				
HAMMĀDĪYAH, WĀDĪ AL	WAD	31 46 N	10 17 E	51900
HAMMĀDAH, ZAHRAT AL	HLL	31 47 N	11 58 E	51907
HAMMĀD AS SALĪBĪYAH	DPR	32 06 N	20 47 E	51905
HAMMADIA, GÀRET EL- SEE				
JĀDDAT AL KHAMĀDĪYAH	HLL	31 32 N	10 37 E	51907
HAMMADIA, OADI EL SEE				
HAMMĀDĪYAH, WĀDĪ AL	WAD	31 46 N	10 17 E	51900
HAMMADIA, OADI EL- SEE				
HAMMĀDĪYAH, WĀDĪ AL	WAD	31 40 N	10 28 E	51907
HAMMĀDĪYAH, RUʾŪS AL	HLLS	31 51 N	11 06 E	51907
HAMMĀDĪYAH, WĀDĪ AL	WAD	31 40 N	10 28 E	51907
HAMMĀDĪYAH, WĀDĪ AL (LIBYA, TUNISIA)	WAD	31 46 N	10 17 E	51900
HĀMMAH, CĀRAT	HLL	24 00 N	22 02 E	51902
HAMMAH, RAʾS AL	MT	32 12 N	13 20 E	51907
HAMMĀLAH, BIʾR	CTN	31 58 N	24 38 E	51906
HAMMALIA, BIR EL SEE				
HAMMĀLĪYAH, BIʾR AL	WLL	31 05 N	17 00 E	51902
HAMMALÍA, BIR EL- SEE				
HAMMĀLĪYAH, BIʾR AL	WLL	31 06 N	16 59 E	51902
HAMMALÍA, BIR EL- SEE				
HAMMĀLĪYAH, BIʾR AL	WLL	31 07 N	16 43 E	51902
HAMMĀLĪYAH, BIʾR AL	WLL	31 05 N	17 00 E	51902
HAMMĀLĪYAH, BIʾR AL	WLL	31 06 N	16 59 E	51902
HAMMĀLĪYAH, BIʾR AL	WLL	31 07 N	16 43 E	51902
HAMMAM SEE AL HAMĀM	HLL	32 38 N	20 54 E	51901
HAMMĀM, ʿAYN AL	SPNG	29 07 N	15 46 E	51908
HAMMAM, BIR EL SEE				
HAMĀM, BIʾR AL	WLL	32 11 N	13 24 E	51900
HAMMĀM, RAʾS AL	HLL	32 36 N	14 18 E	51903
HAMMĀM, WĀDĪ AL	WAD	31 54 N	21 56 E	51901
HAMMĀM, WĀDĪ AL	WAD	32 17 N	13 16 E	51900
HAMMĀMĀT, BIʾR AL	WLL	32 30 N	12 53 E	51910
HAMMAN, AIN EL SEE				
HAMMĀM, ʿAYN AL	SPNG	29 07 N	15 46 E	51908
HAMMAR, TRIGH EL- SEE				
HIMĀR, ṬARĪQ AL	ROAD	32 39 N	21 01 E	51901
HAMMĀR, WĀDĪ AL SEE				
HIMĀR, WĀDĪ AL	WAD	32 14 N	20 45 E	51905
HAMMĀR AL IBIL, ṬARĪQ	TRL	32 37 N	21 24 E	51901
HAMMĀR AL IBL, ṬARĪQ SEE				
HAMMĀR AL IBIL, ṬARĪQ	TRL	32 37 N	21 24 E	51901
HAMMĀR AZ ZAHĪRĪ	LCTY	32 02 N	20 43 E	51905
HAMMĀS, WĀDĪ	WAD	32 43 N	21 39 E	51901
HAMMÉRA SEE HUMMAYRAH	PPL	26 04 N	14 50 E	51909
HAMMÉRA, GÁRET SEE				
HUMMAYRAH, QĀRAT	HLL	26 03 N	14 50 E	51909
HAMMŪD, HANĀSHIR	RUIN	32 04 N	13 18 E	51907
HAMMŪD, JABBĀNAT	CMTY	32 04 N	13 18 E	51907
HAMMŪD, QĀRAT	HLL	29 16 N	15 44 E	51908
HAMMŪD, RAʾS	HLL	32 26 N	14 48 E	51908
HAMMŪDAH, HANSHĪR	RUIN	32 01 N	12 52 E	51907
HAMMŪDAH, QARĀR	DPR	29 14 N	19 39 E	51902
HAMMŪR, RAʾS SEE FANNŪKAH, QŪR	HLL	29 13 N	15 47 E	51908
HAMMŪR, WĀDĪ SEE FANNŪKAH, WĀDĪ	WAD	29 11 N	15 46 E	51908
HANR, WĀDĪ AL SEE				
HAMAR, WĀDĪ AL	WAD	32 12 N	20 24 E	51905
HAMRĀʾ, ABYĀR AL	CTN	31 19 N	21 12 E	51905

APPROVED FOR RELEASE: 2007/02/20: CIA-RDP01-00707R000200060002-9

APPROVED FOR RELEASE: 2007/02/20: CIA-RDP01-00707R000200060002-9

HÁMRA, AGHÍRA EL- SEE				
ḤAMRĀʾ, AL ʿAQĪRAH AL	DPR	31 14 N	22 43 E	51906
HAMRA, AIN EL SEE				
ḤAMRĀʾ, ʿAYN AL	WLL	24 16 N	23 29 E	51902
ḤAMRĀʾ, ʿALAM AL	CARN	31 37 N	23 26 E	51906
ḤAMRĀʾ, AL ʿAQĪRAH AL	DPR	31 14 N	22 43 E	51906
ḤAMRĀʾ, AL ʿAQĪRAH AL	DPR	31 41 N	23 30 E	51906
ḤAMRĀʾ, AL ʿAQĪRAH AL	DPR	31 46 N	23 24 E	51906
ḤAMRĀʾ, AL ḤAMĀDAH AL	HMDA	30 00 N	12 00 E	51907
ḤAMRĀʾ, AL ḤAMĀDAH AL (LIBYA, TUNISIA)	HMDA	30 22 N	9 57 E	51900
ḤAMRĀʾ, AL ḤAMMĀDAH AL SEE				
ḤAMRĀʾ, AL ḤAMĀDAH AL	HMDA	30 22 N	9 57 E	51900
ḤAMRĀʾ, AL KHURMAH AL	MT	32 12 N	13 18 E	51907
ḤAMRĀʾ, AL QĀRAH AL	HLL	29 44 N	24 43 E	51906
ḤAMRĀʾ, AL QĀRAH AL	HLL	30 07 N	18 55 E	51902
ḤAMRĀʾ, AL QĀRAH AL	HLL	32 04 N	12 25 E	51907
ḤAMRĀʾ, AL QĀRAH AL	HLL	32 20 N	21 48 E	51901
ḤAMRĀʾ, AL QARĀRAH AL	DPR	29 27 N	19 31 E	51902
ḤAMRĀʾ, AR RUʾŪS AL	MTS	32 13 N	13 18 E	51907
ḤAMRĀʾ, ASH SHUʿBAH AL	VAL	30 04 N	19 01 E	51902
ḤAMRĀʾ, AS SABKHAH AL	SBKH	30 32 N	21 05 E	51902
ḤAMRĀʾ, AS SĪRAH AL	RUIN	32 19 N	20 23 E	51905
ḤAMRĀʾ, AṬ ṬARĪQ AL	ROAD	32 34 N	20 51 E	51901
ḤAMRĀʾ, ʿAYN AL	SPNG	32 02 N	12 44 E	51907
ḤAMRĀʾ, ʿAYN AL	WLL	24 16 N	23 29 E	51902
HAMRA, BERCA EL- SEE				
MANGAʿ AL ḤUMAR, BIRKAT	LKI	32 30 N	20 48 E	51901
ḤAMRĀʾ, BIʾR AL	WLL	31 15 N	12 31 E	51907
ḤAMRĀʾ, BIʾR AL	WLL	32 14 N	11 45 E	51907
ḤAMRĀʾ, BIʾR AL	WLL	32 19 N	13 02 E	51910
HÁMRA, BIR EL- SEE				
ʿĀHIRAH, BIʾR AL	WLL	30 55 N	17 10 E	51902

HÁMRA, GÁRA EL- SEE				
ḤAMRĀʾ, AL QĀRAH AL	HLL	29 44 N	24 43 E	51906
HÀMRA, GÀRA EL- SEE				
ḤAMRĀʾ, AL QĀRAH AL	HLL	30 07 N	18 55 E	51902
HÁMRA, GÁRET EL- SEE				
ḤAMRĀʾ, QĀRAT AL	HLL	30 11 N	9 41 E	51907
HÁMRA, GÁRET EL- SEE				
ḤAMRĀʾ, QĀRAT AL	MESA	31 36 N	10 15 E	51907
ḤAMRĀʾ, GHAWṬ AL SEE				
ḤAMRĀʾ, AL ʿAQĪRAH AL	DPR	31 41 N	23 30 E	51906
HAMRA, GOT EL SEE				
ḤAMRĀʾ, AL ʿAQĪRAH AL	DPR	31 41 N	23 30 E	51906
HĀMRA, GUERAT AL SEE				
ḤUWAYRĀT AL ḤIRĀʾ	HLL	31 16 N	10 57 E	51907
HAMRA, HAMADA EL SEE				
ḤAMRĀʾ, AL ḤAMĀDAH AL	HMDA	30 00 N	12 00 E	51907
HAMRA, HAMADET EL SEE				
ḤAMRĀʾ, AL ḤAMĀDAH AL	HMDA	30 22 N	9 57 E	51900
HÁMRA, HAMMÁDA EL SEE				
ḤAMRĀʾ, AL ḤAMĀDAH AL	HMDA	30 22 N	9 57 E	51900
ḤAMRĀʾ, HANSHĪR AL	RUIN	32 12 N	13 18 E	51907
ḤAMRĀʾ, HAWʿ AL	PND	32 13 N	20 10 E	51905
ḤAMRĀʾ, JABBĀNAT AL	CMTY	31 15 N	12 31 E	51907
ḤAMRĀʾ, JAZĪRAT AL SEE				
ḤIMĀRAH, JAZĪRAT AL	ISL	32 00 N	24 28 E	51906
ḤAMRĀʾ, MARSÁ AL	COVE	32 45 N	13 58 E	51903
ḤAMRĀʾ, QĀRAT AL	HLL	29 28 N	19 01 E	51902
ḤAMRĀʾ, QĀRAT AL	HLL	30 11 N	9 41 E	51907
ḤAMRĀʾ, QĀRAT AL	MESA	31 36 N	10 15 E	51907
ḤAMRĀʾ, QULAYB AL	HLL	29 04 N	17 30 E	51908
ḤAMRĀʾ, RAʾS AL	PT	32 46 N	13 57 E	51903
ḤAMRĀʾ, SĀNIYAT AL	WLL	31 54 N	20 17 E	51905
ḤAMRĀʾ, SĀNIYAT AL	WLL	31 56 N	20 01 E	51905

APPROVED FOR RELEASE: 2007/02/20: CIA-RDP01-00707R000200060002-9

APPROVED FOR RELEASE: 2007/02/20: CIA-RDP01-00707R000200060002-9

HAMRA, SCIAAB T EL- SEE				
ʾAMRĀʾ, SHUʿBAT AL	WAD	29 09 N	15 31 E	51908
HAMRA, SEBCHA EL SEE				
ʾAMRĀʾ, AS SAMHAH AL	SBKH	30 32 N	21 05 E	51902
ʾAMRĀʾ, SHUʿBAT AL	WAD	29 09 N	15 31 E	51908
ʾAMRĀʾ, SHUʿBAT AL	WAD	30 05 N	15 44 E	51908
HAMRA, SÍRA EL- SEE				
ʾAMRĀʾ, AS SĪRAH AL	RUIN	32 19 N	20 23 E	51905
ʾAMRĀʾ, SĪRAT AL	RUIN	32 40 N	22 27 E	51906
HÀMRA, TRIGH EL- SEE				
SIHL AN NĀR, ṬARĪQ	TRL	31 00 N	11 20 E	51907
HÁMRA, UÁDI EL- SEE				
ʿĀMIRAH, WĀDĪ AL	WAD	31 05 N	17 12 E	51902
ʾAMRĀʾ, WĀDĪ AL	WAD	30 20 N	14 46 E	51908
ʾAMRĀʾ, WĀDĪ AL	WAD	32 06 N	13 08 E	51907
HAMRA FOMM, BIR SEE				
ʾAMRĀʾ FUMM, BIʾR	WLL	31 00 N	17 34 E	51902
ʾAMRĀʾ FUMM SEE				
ʾAMRĀʾ FUMM, BIʾR	WLL	31 00 N	17 34 E	51902
ʾAMRĀʾ FUMM, BIʾR	WLL	31 00 N	17 34 E	51902
ʾAMRĀʾ FUMM, SAWĀNĪ	WLLS	30 59 N	17 35 E	51902
ʾAMRAH, ABYĀR AL SEE				
ʾAMRĀʾ, ABYĀR AL	CTN	31 19 N	21 13 E	51905
ʾAMRAH, ʿALAM AL SEE				
ʾAMRĀʾ, ʿALAM AL	CARN	31 37 N	23 26 E	51906
ʾAMRAH, AL ʿAQĪRAH AL SEE				
ʾAMRĀʾ, AL ʿAQĪRAH AL	DPR	31 46 N	23 24 E	51906
HAMRAH, AL ʿAQĪRAT AL SEE				
ʾAMRĀʾ, AL ʿAQĪRAH AL	DPR	31 41 N	23 30 E	51906
ʾAMRAH, AL ʿAQĪRAT AL SEE				
ʾAMRĀʾ, AL ʿAQĪRAH AL	DPR	31 14 N	22 43 E	51906
ʾAMRAH, HAWÁ AL SEE				
ʾAMRĀʾ, HAWÁ AL	PND	32 13 N	20 10 E	51905
ʾAMRAH, SĀNIYAT AL SEE				
ʾAMRĀʾ, SĀNIYAT AL	WLL	31 54 N	20 17 E	51905
ʾAMRAH, WĀDĪ AL SEE				
ʾAMRĀʾ, WĀDĪ AL	WAD	32 06 N	13 08 E	51907
ʾAMRAH FAMM, SAWĀNĪ SEE				
ʾAMRĀʾ FUMM, SAWĀNĪ	WLLS	30 59 N	17 35 E	51902
HAMRÁIET EL-GIAÉDI SEE				
ʾAMRĀYAT AL JUʿAYDĪ	AREA	30 53 N	16 18 E	51902
HAMRAT, BIR EL- SEE				
HARMĀT, BIʾR AL	CTN	31 37 N	23 28 E	51906
ʾAMRAT KHASHM, JABBĀNAT SEE				
ʾUMRAT AL KHASHM, JABBĀNAT	CMTY	32 38 N	23 00 E	51906
ʾAMRĀYAT ABŪ ASH SHAWK	AREA	30 35 N	17 05 E	51902
ʾAMRĀYAT ABŪ QUṢAYṢAH	AREA	30 35 N	16 38 E	51902
ʾAMRĀYAT AL JABĪ SEE				
ʾAMRĀYAT AL JUʿAYDĪ	AREA	30 53 N	16 18 E	51902
ʾAMRĀYAT AL JADĪ SEE				
ʾAMRĀYAT AL JUʿAYDĪ	AREA	30 53 N	16 18 E	51902
ʾAMRĀYAT AL JUʿAYDĪ	AREA	30 53 N	16 18 E	51902
ʾAMRĀYAT ANGĀB ABU ASH SHAWK SEE				
ʾAMRĀYAT ANQĀB ABŪ ASH SHAWK	AREA	30 28 N	16 55 E	51902
ʾAMRĀYAT ANQĀB ABŪ ASH SHAWK	AREA	30 28 N	16 55 E	51902
ʾAMRĀYAT BŪ SHAWK SEE				
ʾAMRĀYAT ABŪ ASH SHAWK	AREA	30 35 N	17 05 E	51902
ʾAMRĀYAT HARĀWAH	AREA	30 28 N	17 12 E	51902
ʾAMRĀYAT RAʾS UMM AL BAQAR SEE				
ʾAMRĀYAT RAʾS UMM AL BAQAR	AREA	30 40 N	16 35 E	51902
ʾAMRĀYAT RAʾS UMM AL BAQAR	AREA	30 40 N	16 35 E	51902
ʾAMRŪSH, JĀMIʿ AL	MSQE	32 2[illegible] N	20 53 E	51901
ʾAMRŪTĪ, SAYḤ AL	WAD	32 08 N	11 41 E	51907
HAMSAH, WĀDĪ AL	WAD	32 39 N	23 01 E	51906
HAMŪD, GHADĪR AL	CTN	28 06 N	17 46 E	51908
HAMÚD, GLEIBÁT EL- SEE				
ʾAMŪD, GULAYBĀT AL	HLLS	27 18 N	17 44 E	51908
ʾAMŪD, GULAYBĀT AL	HLLS	27 18 N	17 44 E	51908

APPROVED FOR RELEASE: 2007/02/20: CIA-RDP01-00707R000200060002-9

APPROVED FOR RELEASE: 2007/02/20: CIA-RDP01-00707R000200060002-9

HAMÚD, UDEIÁT EL- SEE					
ʿHAMŪD, WUDAYYĀT AL	WAD	28 06 N	17 46 E	51908	
HAMŪD, WĀDĪ AL	WAD	30 49 N	18 00 E	51902	
ʿHAMŪD, WUDAYYĀT AL	WAD	28 06 N	17 46 E	51908	
HAMÚDA, UDÉI SEE ʿHAMŪDAH, WUDAYY	WAD	27 35 N	14 19 E	51909	
ʿHAMŪDAH, BIʾR	CTN	32 26 N	22 21 E	51906	
ʿHAMŪDAH, WUDAYY	WAD	27 35 N	14 19 E	51909	
ʿHAMŪDAH, WUDAYY	WAD	27 56 N	14 32 E	51909	
ʿHAMŪDAT NĪLĀD, BIʾR	CTN	32 04 N	20 17 E	51905	
HAMUDÍA, BIR EL- SEE					
ʿHAMĪDĪYAH, BIʾR AL	WLL	31 26 N	14 40 E	51903	
HAMUDÍA, UÁDI EL- SEE					
ʿHAMŪDĪYAH, WĀDĪ AL	WAD	27 21 N	17 40 E	51908	
ʿHAMŪDĪYAH, BIʾR AL SEE					
ʿHAMĪDĪYAH, BIʾR AL	WLL	31 26 N	14 40 E	51903	
ʿHAMŪDĪYAH, WĀDĪ AL	WAD	27 21 N	17 40 E	51908	
HĀMZA, BIR SEE ʿHAMZAH, BIʾR	WLL	32 21 N	12 42 E	51904	
ʿHAMZAH, ABYĀR	WLLS	31 52 N	24 16 E	51906	
ʿHAMZAH, BIʾR	WLL	32 21 N	12 42 E	51904	
ʿHAMZĪYAH, QUBŪR AL	TMB	32 19 N	22 01 E	51906	
HANÁCH, GLEIBÁT EL- SEE					
ʿHINĀK, GULAYBĀT AL	HLL	27 53 N	17 55 E	51908	
HANAD, SGHIFET EL SEE					
HANNĀD, SAQĪFAT AL	VAL	31 52 N	24 39 E	51906	
ʿHANĀDIL, BANĀKĪSH AL SEE					
ʿHANĀZIL, BANĀKĪSH AL	RUIN	31 54 N	21 48 E	51901	
ʿHANĀN AL FAQŪS, WĀDĪ	WAD	32 03 N	12 34 E	51907	
ʿHANASH, BIʾR AL	CTN	32 36 N	22 29 E	51906	
ʿHANASH, WĀDĪ AL	WAD	30 53 N	14 14 E	51903	
ʿHANASH, WĀDĪ AL	WAD	32 52 N	21 33 E	51901	
ʿHANĀSH, WĀDĪ AL *	WAD	32 49 N	21 34 E	51901	
ʿHANĀSHAH, WĀDĪ AL *	WAD	32 52 N	21 32 E	51901	
ʿHANĀSHĪ, MINṬAQAT AL	LCTY	32 32 N	22 07 E	51906	

HANAT, UADI EL SEE					
GHŪWĀṬ, WĀDĪ	WAD	32 03 N	15 00 E	51908	
HANÁUI, UÁDI EL- SEE					
ʿHANĀWĪ, WĀDĪ AL	WAD	32 29 N	23 05 E	51906	
ʿHANĀWĪ, WĀDĪ AL	WAD	32 29 N	23 05 E	51906	
ʿHANĀYĀ, WĀDĪ AL	WAD	31 58 N	12 47 E	51907	
ʿHANĀYĀ, WĀDĪ AL	WAD	32 46 N	21 05 E	51901	
ʿHANĀYAN, WĀDĪ AL SEE					
ʿHANĀYĀ, WĀDĪ AL	WAD	32 46 N	21 05 E	51901	
ʿHANĀZIL, BANĀKĪSH AL	RUIN	31 54 N	21 48 E	51901	
ʿHANDAQĪYAH, MAʿṬAN AL SEE					
KHANDAQĪYAH, MAʿṬAN AL	WLL	30 32 N	20 49 E	51902	
ʿHANDAQŪT, QARʿAT AL	DPR	30 20 N	11 10 E	51907	
ʿHANDĪR, SHAṬĪB	WAD	28 54 N	18 23 E	51908	
ʿHANDŪQ, QARʿĀT AL	DPR	29 01 N	10 50 E	51907	
HANEDGHIA, MAATEN EL SEE					
KHANDAQĪYAH, MAʿṬAN AL	WLL	30 32 N	20 49 E	51902	
HANÉSCI, UÁDI EL- SEE					
ʿHANASH, WĀDĪ AL	WAD	30 53 N	14 14 E	51903	
HANÉTI, DOR EL- SEE					
ʿHUNAYṬĪ, DŪR AL	HLLS	26 35 N	17 02 E	51908	
HANHŪF, BIʾR AL	CTN	31 35 N	20 32 E	51905	
HANÌA, ZÀUIET EL- SEE					
ʿHANĪYAH, ZĀWIYAT AL	MSQE	32 50 N	21 30 E	51901	
HANĪʾAH, QUBŪR	TMB	32 01 N	20 34 E	51905	
HANĪʾAH, WĀDĪ	WAD	32 13 N	13 20 E	51907	
ʿHANĪN, WĀDĪ AL	WAD	31 53 N	12 44 E	51907	
ʿHANISH, WĀDĪ AL SEE					
ʿHANASH, WĀDĪ AL	WAD	30 53 N	14 14 E	51903	
ʿHANĪSH, WĀDĪ AL SEE					
ʿHUNAYSH, WĀDĪ AL	WAD	29 35 N	18 24 E	51908	
ʿHANĪTH BIN KHĀLID, WĀDĪ	WAD	31 51 N	10 41 E	51907	
ʿHANĪTH BIN KHĀLID, WĀDĪ	WAD	31 52 N	10 41 E	51907	
HANĪYAH, BIʾR AL	WLL	30 46 N	17 51 E	51902	
HANĪYAH, JĀMIʿ AL	MSQE	32 51 N	21 31 E	51901	

APPROVED FOR RELEASE: 2007/02/20: CIA-RDP01-00707R000200060002-9

APPROVED FOR RELEASE: 2007/02/20: CIA-RDP01-00707R000200060002-9

HANĪYAH, MADRASAT AL	SCH	32 51 N	21 31 E	51901
HANĪYAH, MUDĪRĪYAT AL (LONG FORM), AL HANĪYAH (SHORT FORM)	ADMD	32 51 N	21 32 E	51901
HANĪYAH, QASR AL	FTQ	32 51 N	21 32 E	51901
HANĪYAH, QUBŪR SEE				
HANĪ'AH, QUBŪR	TMB	32 01 N	20 34 E	51905
HANĪYAH, WĀDĪ SEE				
HANĪ'AH, WĀDĪ	WAD	32 13 N	13 20 E	51907
HANĪYAH, ZĀWIYAT AL	MSQE	32 50 N	21 30 E	51901
HANĪYAT AL 'ABĪD	LCTY	29 30 N	11 38 E	51907
HANNĀD, ABYĀR AL	WLLS	31 52 N	24 41 E	51906
HANNĀD, SAQĪFAT AL	VAL	31 52 N	24 39 E	51906
HANSHĪR, MĀJIN AL	CTN	31 52 N	11 29 E	51907
HANSHĪR, QABĪLAT AL	TRB	32 34 N	13 42 E	51903
HANSHĪR, RA'S AL	HLL	31 51 N	11 06 E	51907
HANSHĪR, WĀDĪ AL	WAD	31 52 N	11 08 E	51907
HANSHĪR, WĀDĪ AL	WAD	32 08 N	12 57 E	51907
HANSHĪR, WĀDĪ AL	WAD	32 26 N	13 47 E	51903
HANSHĪR AL BAṢṢĀṢAH (TUNISIA)	AREA	30 30 N	10 03 E	51900
HANSHĪR AL MAQRŪR	HLL	32 23 N	13 19 E	51903
HANSHĪR ASH SHIQĀF, MINṬAQAT	LCTY	32 11 N	12 27 E	51907
HANSHĪR AṢ ṢUWWĀN, QABĪLAT	TRB	32 21 N	13 39 E	51903
HANSHĪR KASHSHĀD, RA'S	HLL	32 23 N	13 18 E	51903
HANSHĪR MADLA'	HLL	32 01 N	11 00 E	51907
HANTASHĪYAH, KHURMAT AL SEE				
HATSHAH, KHURMAT AL	PASS	31 52 N	12 59 E	51907
HANTESCÌA, CHÒRMET EL- SEE				
HATSHAH, KHURMAT AL	PASS	31 52 N	12 59 E	51907
HANTSCÍA, CHÓRMET EL- SEE				
HATSHAH, KHURMAT AL	PASS	31 52 N	12 59 E	51907
HÁNUA, UÁDI EL SEE				
HANWĀ', WĀDĪ AL	WAD	32 23 N	21 52 E	51901
HÀNUA, UÀDI EL- SEE				
HANWAH, WĀDĪ AL	WAD	31 45 N	11 57 E	51907
HANUET EL-BARUD, WADI SEE				
RIMTHĀYAH, WĀDĪ AL	WAD	32 39 N	22 16 E	51906
HÁNUET NÚSA, CAF SEE				
HĪSHAT MŪSÁ, KAHF	CAVE	32 27 N	22 15 E	51906
HANŪSHĪYAH, GHAWṬ AL	CULT	32 32 N	20 41 E	51901
HANWAH, SHU'BAT AL	WAD	31 47 N	11 56 E	51907
HANWAH, WĀDĪ AL	WAD	31 45 N	11 57 E	51907
HANWAH, WĀDĪ AL	WAD	32 23 N	21 52 E	51901
HANWAT MŪSÁ, KĀF SEE				
HĪSHAT MŪSÁ, KAHF	CAVE	32 27 N	22 15 E	51906
HANYĀ, WĀDĪ AL SEE				
HANĀYĀ, WĀDĪ AL	WAD	31 58 N	12 47 E	51907
HANZAB, GRAR EL SEE				
HINZĀB, QARĀRAT AL	DPR	29 27 N	18 22 E	51902
HANZABA, QĀRAT	* HLL	26 52 N	17 42 E	51908
HANZABA, QAR'AT	* CTN	26 52 N	17 42 E	51908
HANZÁBA, UDÉI SEE				
HANZABA, WUDAYY	WAD	26 53 N	17 41 E	51908
HANZABA, WUDAYY	* WAD	26 53 N	17 41 E	51908
HAQĀQĪYAH, MINṬAQAT AL	* LCTY	32 49 N	21 56 E	51901
HAQ AṢ ṢAGHĪR, WĀDĪ AL SEE				
HAQQ AṢ ṢAGHĪR, WĀDĪ AL	WAD	32 20 N	14 32 E	51908
HAQF, RA'S AL SEE				
HIQF, RA'S AL	SPUR	32 37 N	13 42 E	51903
HAQF, WĀDĪ AL SEE				
HIQF, WĀDĪ AL	WAD	32 04 N	20 31 E	51905
HAQF, WĀDĪ AL SEE				
HIQF, WĀDĪ AL	WAD	32 06 N	20 33 E	51905
HAQFAH, DŪR AL	HLLS	25 06 N	17 26 E	51909
HAQFAH, DŪR AL	HLLS	26 42 N	16 33 E	51908
HAQFAH, DŪR AL	HLLS	27 30 N	16 35 E	51908
HAQFAH, 'ILWAT	HLL	32 54 N	21 56 E	51901
HAQFAH, JABBĀNAT AL	CMTY	32 46 N	22 12 E	51906
HAQFAH, MA'ṬAN AL	SPNG	32 48 N	21 47 E	51901
HAQFAH, MINṬAQAT AL	LCTY	29 32 N	19 14 E	51902

APPROVED FOR RELEASE: 2007/02/20: CIA-RDP01-00707R000200060002-9

APPROVED FOR RELEASE: 2007/02/20: CIA-RDP01-00707R000200060002-9

ḤAQFAH, SHAṬṬĪB AL	WAD	31 44 N	25 01 E	51906
ḤAQFAT, MINṬAQAT AL SEE				
ḤIQFAH, MINṬAQAT AL	LCTY	31 56 N	12 36 E	51907
ḤAQFAT AL ʿAQQAH, BIʾR	CTN	32 36 N	21 40 E	51901
ḤAQFAT AL JAWĪ, JABBĀNAT SEE				
ḤAQFAT AL JUWAYY, JABBĀNAT	CMTY	31 32 N	20 23 E	51905
ḤAQFAT AL JUWAYY, JABBĀNAT	CMTY	31 32 N	20 23 E	51905
ḤAQFAT AL KARMŪSAH, BIʾR	CTN	32 29 N	20 56 E	51901
ḤAQFAT AL KHĀDIM, BIʾR	CTN	32 11 N	20 55 E	51901
ḤAQFAT AL MANIF, BIʾR SEE				
ḤAQFAT AL MUNĪF, BIʾR	CTN	32 11 N	21 22 E	51901
ḤAQFAT AL MARĀGHAH, BIʾR	CTN	32 13 N	20 59 E	51901
ḤAQFAT AL MUNĪF, BIʾR	CTN	32 11 N	21 22 E	51901
ḤAQFAT AR RAML, BIʾR	CTN	31 50 N	22 58 E	51906
ḤAQFAT AR RATAM, MĀJIN	CTN	31 26 N	21 44 E	51901
ḤAQFAT AR RATM, MĀJIN SEE				
ḤAQFAT AR RATAM, MĀJIN	CTN	31 26 N	21 44 E	51901
ḤAQFAT ASH SHAQĀLĪF, JABBĀNAT	CMTY	32 10 N	20 52 E	51901
ḤAQFAT AṢ ṢANYŪR, BIʾR	CTN	31 55 N	20 25 E	51905
ḤAQFAT AṬ ṬAYR, WĀDĪ	WAD	32 09 N	21 05 E	51901
ḤAQFAT JUWAYFAH, QABR	TMB	31 42 N	24 52 E	51906
ḤAQFAT KARĪMAH, BIʾR SEE				
ḤAQFAT KURAYMAH, BIʾR	CTN	32 01 N	22 58 E	51906
ḤAQFAT KHALĪFAH, BIʾR	CTN	32 31 N	21 33 E	51901
ḤAQFAT KURAYMAH, BIʾR	CTN	32 01 N	22 58 E	51906
ḤAQFAT MALLŪQ	HLLS	28 50 N	17 26 E	51908
ḤAQFAT SHAʿBĀN, BIʾR	WLL	31 46 N	23 49 E	51906
ḤAQF NAYNAH, SHAṬṬĪB SEE				
ḤAQF NĪNĀ, SHAṬṬĪB	WAD	29 47 N	15 17 E	51908
ḤAQF NĪNĀ, SHAṬṬĪB	WAD	29 47 N	15 17 E	51908
ḤAQĪFAH, SĪRAT AL SEE				
ḤUQAYFAH, SĪRAT AL	RUIN	32 39 N	21 07 E	51901
ḤAQĪFĀT, BIʾR AL SEE				
ḤUQAYFĀT, BIʾR AL	CTN	31 54 N	20 34 E	51905
ḤAQĪFĀT, WĀDĪ AL SEE				
ḤUQAYFĀT, WĀDĪ AL	WAD	31 55 N	20 34 E	51905
ḤAQĪFĀT, WĀDĪ AL SEE				
ḤUQAYFĀT, WĀDĪ AL	WAD	32 35 N	21 22 E	51901
ḤAQĪFĀT, WĀDĪ AL SEE				
ḤUQAYFĀT, WĀDĪ AL	WAD	31 55 N	20 28 E	51905
ḤAQIF AṬ ṬAYR, WĀDĪ SEE				
ḤAQFAT AṬ ṬAYR, WĀDĪ	WAD	32 09 N	21 05 E	51901
ḤAQĪQ, BIʾR AL	CTN	32 18 N	20 37 E	51905
ḤAQL AL KABĪR, WĀDĪ AL SEE				
ḤAQQ AL KABĪR, WĀDĪ AL	WAD	32 18 N	14 32 E	51908
ḤAQN, WĀDĪ AL	WAD	32 04 N	21 52 E	51901
ḤAQQ AL KABĪR, WĀDĪ AL	WAD	32 18 N	14 32 E	51908
ḤAQQ AṢ ṢAGHĪR, WĀDĪ AL	WAD	32 20 N	14 32 E	51908
HARA, GARET EL SEE				
ḤĀRAH, QĀRAT AL	HLL	27 47 N	14 40 E	51907
ḤARĀBAH, MUDĪRĪYAT AL (LONG FORM), AL ḤARĀBAH (SHORT FORM)	ADMD	31 51 N	11 37 E	51907
ḤARĀBAH, WĀDĪ AL	WAD	31 48 N	11 36 E	51907
HARABÍA, SÁNIET EL- SEE				
ḤARĀʾIBAH, SĀNIYAT AL	WLL	32 16 N	11 34 E	51907
ḤARABĪYAH, SĀNIYAT AL SEE				
ḤARĀʾIBAH, SĀNIYAT AL	WLL	32 16 N	11 34 E	51907
HARACÀT, BIR SEE ḤARAKĀT, BIʾR	WLL	30 04 N	10 41 E	51907
HARACAT, GÀRET SEE				
ḤARAKĀT, QĀRAT	HLL	30 03 N	10 44 E	51907
HARACAT, UADI SEE ḤARAKĀT, WĀDĪ	WAD	30 05 N	10 38 E	51907
ḤARAF AL ʿAJĪL SEE				
ḤARF AL ʿAJĪLĪ	LCTY	31 36 N	20 25 E	51905
ḤARAF AL ʿAJĪLĪ SEE				
ḤARF AL ʿAJĪLĪ	LCTY	31 36 N	20 25 E	51905
ḤĀRAF AZ ZAWIYAH SEE				
ḤĀRAT AZ ZĀWIYAH	PPL	32 46 N	12 43 E	51904

APPROVED FOR RELEASE: 2007/02/20: CIA-RDP01-00707R000200060002-9

APPROVED FOR RELEASE: 2007/02/20: CIA-RDP01-00707R000200060002-9

SOME of these
PAGES HAVE LIGHT
PRINT.

APPROVED FOR RELEASE: 2007/02/20: CIA-RDP01-00707R000200060002-9

APPROVED FOR RELEASE: 2007/02/20: CIA-RDP01-00707R000200060002-9

ḪARAF SĪDĪ ṢĀLIḤ, BIʾR SEE				
ḪARF SĪDĪ ṢĀLIḤ, BIʾR	CTN	31 06 N	20 21 E	51905
HARÁGA, GLUB SEE ḪURĀGAH, QULŪB	HLL	26 49 N	17 44 E	51908
HARÀGH, RÙGBET ET- SEE				
ḪURĀQ, RAQABAT AL	WAD	31 33 N	23 44 E	51906
HARAGHI, WADI EL- SEE				
BŪ ʿAKKĀR, WĀDĪ	WAD	32 40 N	22 10 E	51906
ḪĀRAH, BIʾR AL	CTN	32 06 N	12 58 E	51907
ḪĀRAH, QĀRAT AL	HLL	27 47 N	14 40 E	51907
ḪARĀʾIBAH, SĀNIYAT AL	WLL	32 16 N	11 34 E	51907
ḪARAJĪYAH, SĪRAT AL	RUIN	32 03 N	20 14 E	51905
ḪARAKĀT, BIʾR	WLL	30 04 N	10 41 E	51907
ḪARAKĀT, QĀRAT	HLL	30 03 N	10 44 E	51907
ḪARAKĀT, SHUʿBAT	WAD	29 59 N	10 58 E	51907
ḪARAKĀT, ṬARĪQ	TRL	30 05 N	10 37 E	51907
ḪARAKĀT, WĀDĪ	WAD	30 05 N	10 38 E	51907
ḪARAM	OILF	28 50 N	18 50 E	51902
HARÀM, UÀDI SEE IHRĀM, WĀDĪ	WAD	31 37 N	11 53 E	51907
HARAMĀT, BIʾR AL SEE				
HARMĀT, BIʾR AL	CTN	31 47 N	23 35 E	51906
HARĀMISAH, HAWÁ AL	DPR	31 57 N	20 43 E	51905
ḪARĀQ, RAQBAT AL SEE				
ḪURĀQ, RAQABAT AL	WAD	31 33 N	23 44 E	51906
ḪARĀQĪ, WĀDĪ AL SEE				
ḪURĀQĪ, WĀDĪ AL	WAD	32 40 N	22 09 E	51906
HARAR, JABAL AL *	HLL	28 54 N	13 40 E	51909
ḪARĀRĪ, SHUʿBAT AL	WAD	32 04 N	13 09 E	51907
HARARÍA, BIR EL- SEE				
HARĀRĪYAH, BIʾR AL	WLL	30 47 N	17 51 E	51902
HARĀRĪYAH, BIʾR AL	WLL	30 47 N	17 51 E	51902
HARĀWAH, ṬARĪQ	TRL	29 44 N	16 37 E	51902
HÁRASC, BIR EL- SEE				
ḪARASH, BIʾR AL	WLL	25 30 N	22 06 E	51902
HARASC, WADI EL- SEE				
ḪARASH, WĀDĪ AL	WAD	32 07 N	20 41 E	51905
ḪARASH	OILF	28 30 N	20 40 E	51905
ḪARASH, BIʾR AL	WLL	25 30 N	22 06 E	51902
ḪARASH, WĀDĪ AL	WAD	32 07 N	20 41 E	51905
HÁRASO, BIR EL- SEE				
ḪARASH, BIʾR AL	WLL	25 30 N	22 06 E	51902
HARÀT, GIÀMA EL SEE				
KHIRBAT AL ḪĀRAH, JĀMIʿ	MSQE	31 58 N	12 03 E	51907
ḪĀRAT ʿAFFŪN	OAS	24 12 N	23 15 E	51902
HARAT AFUN SEE ḪĀRAT ʿAFFŪN	OAS	24 12 N	23 15 E	51902
ḪĀRAT AZ ZĀWIYAH	PPL	32 46 N	12 43 E	51904
ḪĀRĀTĪ, WĀDĪ AL SEE				
ḪURĀQĪ, WĀDĪ AL	WAD	32 40 N	22 09 E	51906
ḪĀRAT ZUWAYYAH	OAS	24 15 N	21 58 E	51902
HARAUA, UADI SEE HARĀWAH, WĀDĪ	WAD	31 00 N	17 14 E	51902
HARĀWAH, WĀDĪ	WAD	31 00 N	17 14 E	51902
HARĀYBAH, WĀDĪ AL SEE				
ḪARĀBAH, WĀDĪ AL	WAD	31 48 N	11 36 E	51907
ḪARĀYIBAH, SĀNIYAT AL SEE				
HARĀʾIBAH, SĀNIYAT AL	WLL	32 16 N	11 34 E	51907
ḪARB, GHAWṬ AL	DPR	31 45 N	24 18 E	51906
HARB, GOT EL- SEE				
MAMĀRĪṬ, GHĪṬĀN AL	DPR	31 37 N	23 32 E	51906
HARB, GOT EL- SEE				
ḪARB, GHAWṬ AL	DPR	31 45 N	24 18 E	51906
ḪARB, WĀDĪ	WAD	32 37 N	21 31 E	51901
ḪARBĀʾ, BIʾR AL SEE				
ḪIRBĀʾ, BIʾR AL	WLL	31 56 N	11 32 E	51907
ḪARBĀʾ, BIʾR AL SEE				
ḪIRBĀʾ, BIʾR AL	WLL	31 57 N	11 32 E	51907
ḪARBAH, WĀDĪ AL	WAD	31 59 N	12 24 E	51907
HARBIG, UADI EL SEE				
HARDIG, WĀDĪ	WAD	28 19 N	13 44 E	51909

APPROVED FOR RELEASE: 2007/02/20: CIA-RDP01-00707R000200060002-9

APPROVED FOR RELEASE: 2007/02/20: CIA-RDP01-00707R000200060002-9

ḤARBIT AL MUSANNĪ SEE					
MAṢĀNIʿ, QARAT AL		HLL	31 16 N	10 42 E	51907
ḤARBĪYĪN, JABBĀNAT AL		CMTY	32 28 N	14 32 E	51908
ḤARBIYYĪN, JABBĀNAT AL SEE					
ḤARBĪYĪN, JABBĀNAT AL		CMTY	32 28 N	14 32 E	51908
ḤARBŪN		RUIN	32 08 N	12 38 E	51907
HARDAQ, ABYĀR AL		CTN	32 30 N	21 32 E	51901
HARDAQ, BIʾR AL		CTN	32 28 N	21 13 E	51901
HARDAQ, WĀDĪ AL		WAD	32 31 N	21 31 E	51901
HARDIG, WĀDĪ	*	WAD	28 19 N	13 44 E	51909
HARÉIGA, MÁRSA EL- SEE					
ḤURAYQAH, MARSÁ AL		COVE	32 00 N	24 31 E	51906
HARÈMEL, RAS EL- SEE					
HASHĪM, RAʾS AL		MT	32 03 N	13 24 E	51903
HARESCIA SEE ḤURAYSHAH		WLL	26 09 N	15 24 E	51909
HARESE EL-HOTI, BIR SEE					
ḤARĪZ AL WAṬĪʾ, BIʾR		WLL	31 06 N	10 55 E	51907
HÁRET AFFÚN SEE ḤĀRAT ʿAFFŪN		OAS	24 12 N	23 15 E	51902
HÁRET HAFFÙN SEE ḤĀRAT ʿAFFŪN		OAS	24 12 N	23 15 E	51902
HARET ZUEIA SEE					
ḤĀRAT ZUWAYYAH		OAS	24 15 N	21 58 E	51902
HÀRFA, SCIÀABET EL- SEE					
ḤIRFAH, SHUʿBAT AL		WAD	30 13 N	10 59 E	51907
ḤARF AL ʿAJĪLĪ		LCTY	31 36 N	20 25 E	51905
ḤARF AL HADDĀR		CULT	31 15 N	20 26 E	51905
ḤARF AL QABĪRĀT SEE					
ḤARF AL QUBAYRĀT		WLL	31 31 N	20 12 E	51905
ḤARF AL QUBAYRĀT		WLL	31 31 N	20 12 E	51905
ḤARF AN NAWĀWĪR, JABBĀNAT		CMTY	31 20 N	20 16 E	51905
ḤARF AZ ZALĪM, RAʾS		HLL	31 03 N	23 59 E	51906
HARF ED CALIM, RAS SEE					
ḤARF AZ ZALĪM, RAʾS		HLL	31 03 N	23 59 E	51906
HARFI, ENNEDI	*	WAD	22 31 N	18 34 E	51909
ḤARF SĪDĪ ṢĀLIḤ, BIʾR		CTN	31 06 N	20 21 E	51905
HARGÚS, UÁDI SEE ḤURQŪS, WĀDĪ		WAD	31 23 N	13 52 E	51903
HÀRHARA, UÀDI SEE HARHARAH, WĀDĪ		WAD	32 07 N	12 08 E	51907
HARHARAH, BIʾR		WLL	32 07 N	12 08 E	51907
HARHARAH, MINṬAQAT		LCTY	32 06 N	12 09 E	51907
HARHĀRAH, ʿURŪQ		HLLS	30 58 N	27 20 E	51902
HARHARAH, WĀDĪ		WAD	32 07 N	12 08 E	51907
ḤARĪB, WĀDĪ AL SEE					
JURAYYIB, WĀDĪ AL		WAD	32 45 N	21 25 E	51901
ḤARĪBĀT, WĀDĪ AL		WAD	31 34 N	11 31 E	51907
ḤARĪG, ʿARQŪB AL SEE					
ḤARĪQ, ʿURQŪB AL		HLLS	32 37 N	20 49 E	51901
HARIGA, BIR EL- SEE					
ḤARĪQAH, BIʾR AL		CTN	31 41 N	24 46 E	51906
HARÍGA, GOT EL- SEE					
ḤARĪQAH, GHAWṬ AL		DPR	31 43 N	24 44 E	51906
HARIGA, MARSA EL SEE					
ḤARĪQAH, MARSÁ AL		COVE	32 04 N	23 59 E	51906
HARIGA, RAS EL- SEE					
ḤARĪQAH, RAʾS AL		MT	32 09 N	13 29 E	51903
HARÍGA, UÁDI EL- SEE					
ḤARĪQAH, WĀDĪ AL		WAD	30 46 N	18 41 E	51902
HARĪQAH, WĀDĪ AL SEE					
ḤARĪQAH, WĀDĪ AL		WAD	30 35 N	18 25 E	51902
HARIGH, ARGUB EL- SEE					
ḤARĪQ, ʿURQŪB AL		HLLS	32 37 N	20 49 E	51901
ḤARĪJ, DĀR AL		HSE	31 30 N	20 07 E	51905
HARÍMEL, RAS EL- SEE					
HASHĪM, RAʾS AL		MT	32 03 N	13 24 E	51903
ḤARĪQ, BIʾR AL		CTN	32 29 N	21 41 E	51901
ḤARĪQ, ʿURQŪB AL		HLLS	32 37 N	20 49 E	51901
ḤARĪQ, WĀDĪ AL		WAD	32 05 N	22 14 E	51906
ḤARĪQ, WĀDĪ AL		WAD	32 16 N	20 37 E	51905
ḤARĪQ, WĀDĪ AL		WAD	32 33 N	21 51 E	51901
ḤARĪQAH, BIʾR AL		CTN	31 41 N	24 46 E	51906
ḤARĪQAH, BUHAYRAT AL		CULT	32 05 N	10 56 E	51907

APPROVED FOR RELEASE: 2007/02/20: CIA-RDP01-00707R000200060002-9

APPROVED FOR RELEASE: 2007/02/20: CIA-RDP01-00707R000200060002-9

ḤARĪQAH, GHAWṬ AL	DPR	31 43 N	24 44 E	51906
ḤARĪQAH, GHAWṬ AL	DPR	32 00 N	23 33 E	51906
ḤARĪQAH, KHASHM AL	HLLS	32 07 N	10 56 E	51907
ḤARĪQAH, MARSÁ AL	COVE	32 04 N	23 59 E	51906
ḤARĪQAH, MINṬAQAT AL	LCTY	32 27 N	23 04 E	51906
ḤARĪQAH, RAʾS SEE				
AL YAHŪDĪYAH AL GHARBĪYAH	PT	30 47 N	18 11 E	51902
ḤARĪQAH, RAʾS AL	MT	32 09 N	13 29 E	51903
ḤARĪQAH, WĀDĪ AL	WAD	30 35 N	18 25 E	51902
ḤARĪQAH, WĀDĪ AL	WAD	30 46 N	18 11 E	51902
ḤARĪQAH, WĀDĪ AL	WAD	31 56 N	13 01 E	51907
ḤARĪQAH, WĀDĪ AL	WAD	31 59 N	24 34 E	51906
ḤARĪQAH, WĀDĪ AL	WAD	32 00 N	24 29 E	51906
ḤARĪQAH, WĀDĪ AL	WAD	32 27 N	21 28 E	51901
ḤARĪQAH, WĀDĪ AL	WAD	32 37 N	22 54 E	51906
ḤARĪQAH, WĀDĪ AL	WAD	32 47 N	22 32 E	51906
ḤĀRIS, QABR AL	TMB	32 22 N	21 48 E	51901
ḤĀRIS, SĪRAT AL	RUIN	32 29 N	21 19 E	51901
HARISA, BARGĀT EL- SEE				
RAQĀBAT AL HARĪSAH	HLL	31 09 N	10 47 E	51907
HARĪSH, WĀDĪ AL	WAD	32 39 N	21 06 E	51901
HARĪṬ, WĀDĪ AL	WAD	32 32 N	21 37 E	51901
ḤARĪZ, WĀDĪ	WAD	31 07 N	10 45 E	51907
ḤARĪZ AL FAWQĪ, BIʾR	WLL	31 06 N	11 02 E	51907
HĀRĪZ AL FŪQĪ, BIʾR SEE				
ḤARĪZ AL FAWQĪ, BIʾR	WLL	31 06 N	11 02 E	51907
ḤARĪZ AL QAṢABĀT, BIʾR	WLL	31 06 N	10 59 E	51907
HĀRĪZ AL QUṢBĀT, BIʾR SEE				
ḤARĪZ AL QAṢABĀT, BIʾR	WLL	31 06 N	10 59 E	51907
ḤARĪZ AL WAJJĪ, QALB	HLL	31 08 N	10 53 E	51907
ḤARĪZ AL WAṬĪʾ, BIʾR	WLL	31 06 N	10 55 E	51907
HARIZ EL FOGHI, BIR SEE				
ḤARĪZ AL FAWQĪ, BIʾR	WLL	31 06 N	11 02 E	51907
HARIZ EL GUSBAT, BIR SEE				
ḤARĪZ AL QAṢABĀT, BIʾR	WLL	31 06 N	10 59 E	51907
HARIZ EL OTI, BIR SEE				
ḤARĪZ AL WAṬĪʾ, BIʾR	WLL	31 06 N	10 55 E	51907
HARĪZ EL OTI, GHELB SEE				
ḤARĪZ AL WAJJĪ, QALB	HLL	31 08 N	10 53 E	51907
HARJAH, ABYĀR AL	CTN	32 14 N	21 06 E	51901
HARJAH, BIʾR AL	CTN	32 39 N	21 18 E	51901
HARJAH, MAQFAT AL	CTN	31 48 N	20 36 E	51905
HARJAH, MAQFAT AL	CTN	32 03 N	20 20 E	51905
HARJAH, WĀDĪ AL	WAD	32 40 N	21 38 E	51901
ḤARJĪYAH, SĪRAT AL SEE				
ḤARAJĪYAH, SĪRAT AL	RUIN	32 03 N	20 14 E	51905
ḤARMAL, HANSHĪR AL	RUIN	32 01 N	13 21 E	51907
ḤARMAL, RAʾS AL	MT	32 00 N	13 20 E	51907
HARMĀSĪYAH, SĪRAT AL SEE				
HIRMĀSĪYAH, SĪRAT AL	RUIN	32 41 N	21 08 E	51901
HARMĀT, BIʾR AL	CTN	31 37 N	23 28 E	51906
HARMĀT, BIʾR AL	CTN	31 47 N	23 35 E	51906
HARMĀT, GHAWṬ AL	DPR	31 38 N	23 29 E	51906
ḤARQAH	PPL	32 04 N	12 43 E	51907
HARRĀM, ʿILWAT AL	HLL	32 01 N	20 22 E	51905
HARSCIA, OASI DI EL- SEE				
AL ḤARSHĀʾ	OAS	32 46 N	12 40 E	51904
ḤARSHĀʾ, BIʾR AL	WLL	32 32 N	12 45 E	51904
ḤARSHĀʾ, MUDĪRĪYAT AL				
(LONG FORM), AL ḤARSHĀʾ				
(SHORT FORM)	ADMD	32 46 N	12 40 E	51904
ḤARSHAH, BIʾR AL SEE				
ḤARSHĀʾ, BIʾR AL	WLL	32 32 N	12 45 E	51904
HARTA, GRARET EL- SEE				
ḤARTHAH, QARĀRAT AL	CPR	25 06 N	16 16 E	51909
HARTET BEN ISA, GLEB SEE				
ḤARTHAT BIN ʿĪSÁ, GULAYB	HLL	27 08 N	17 18 E	51908
ḤARTH, ʿAQĪRAT AL	DPR	30 57 N	21 30 E	51902

APPROVED FOR RELEASE: 2007/02/20: CIA-RDP01-00707R000200060002-9

APPROVED FOR RELEASE: 2007/02/20: CIA-RDP01-00707R000200060002-9

ḤARTHAH, QARĀRAT AL	DPR	25 06 N	16 16 E	51909
ḤARTHAT BIN ʿĪSĀ, QULAYB	HLL	27 08 N	17 18 E	51908
HARUJ AL ASWAD SEE				
AL HARŪJ AL ASWAD	HLLS	27 00 N	17 10 E	51908
HARUJ EL-ASWAD SEE				
AL HARŪJ AL ASWAD	HLLS	27 00 N	17 10 E	51908
HĀRŪN, SĪRAT	RUIN	32 12 N	20 25 E	51905
HARUN, SUERET ET SEE				
HĀRŪN, SĪRAT	RUIN	32 12 N	20 25 E	51905
HĀRŪN, WĀDĪ	WAD	29 29 N	15 23 E	51908
ḤARWAH, KĀF	CAVE	32 42 N	22 02 E	51906
ḤASĀ, ʿAYN AL	SPNG	32 44 N	22 38 E	51906
ḤASĀ, WĀDĪ AL	WAD	32 29 N	22 56 E	51906
HASAIEN, WADI EL- SEE				
ḤUṢAYYIN, WĀDĪ AL	WAD	32 55 N	22 04 E	51906
ḤASAN, BIʾR	CTN	31 49 N	20 29 E	51905
HASAN, GCT EL- SEE				
ḤIṢĀN, GHAWṬ AL	DPR	32 12 N	20 39 E	51905
ḤASAN, MADWAR	HLL	30 52 N	23 00 E	51906
ḤASAN, MUDAWWAR	HLL	31 20 N	23 17 E	51906
ḤASAN, QABĪLAT	TRB	32 29 N	14 36 E	51908
HASĀN, RAS EL- SEE				
ḤIṢĀN, RAʾS AL	HLL	30 03 N	18 02 E	51902
HASĀN, RAS EL- SEE				
ḤIṢĀN, RAʾS AL	HLL	31 38 N	12 12 E	51907
HASĀN, RAS EL- SEE				
ḤIṢĀN, RAʾS AL	HLL	32 31 N	13 02 E	51910
HASAN, SIAH EL SEE				
ḤIṢĀN, SAYḤ AL	WAD	29 48 N	16 53 E	51902
HASAN, UADI SEE				
ḤIṢĀN, WĀDĪ	WAD	28 54 N	18 36 E	51902
HASAN, UADI EL SEE				
ḤIṢĀN, WĀDĪ AL	WAD	29 52 N	17 00 E	51902
ḤASAN, WĀDĪ	WAD	32 52 N	22 25 E	51906
HASAN, WADI EL- SEE				
ḤIṢN, WĀDĪ AL	WAD	32 51 N	22 19 E	51906
ḤASĀNAH, WĀDĪ AL SEE				
SHURFAH, WĀDĪ ASH	WAD	32 16 N	21 11 E	51901
ḤASAN AL AGHMAṢ, BIʾR	CTN	31 54 N	20 25 E	51905
ḤASAN AL GHAMAṢ, BIʾR SEE				
ḤASAN AL AGHMAṢ, BIʾR	CTN	31 54 N	20 25 E	51905
ḤASAN AL ḤALQĪM, BIʾR SEE				
ḤASAN AL ḤULAYQĪMAH, BIʾR	CTN	32 15 N	21 53 E	51901
ḤASAN AL ḤULAYQĪMAH, BIʾR	CTN	32 15 N	21 53 E	51901
ḤASAN AS SANŪSĪ, MĀJIN	CTN	32 08 N	20 29 E	51905
ḤASAN BŪ ʿAṬIYAH, BIʾR	CTN	31 08 N	20 36 E	51905
ḤASANĪYAH, BIʾR AL	WLL	32 09 N	13 16 E	51907
ḤASANĪYAH, RAʾS AL	MT	32 10 N	13 16 E	51907
ḤASANĪYAH, WĀDĪ AL	WAD	32 09 N	13 17 E	51907
ḤASAN MUḤAMMAD BŪ QURAYN, MĀJIN	CTN	32 10 N	20 30 E	51905
HASÀNNA, UÀDI EL- SEE				
SHURFAH, WĀDĪ ASH	WAD	32 16 N	21 11 E	51901
HASÀRA, CHÈSCEM EL- SEE				
ḤASSĀRAH, KHASHM AL	SPUR	31 59 N	11 59 E	51907
ḤASĀRIM, WĀDĪ AL	WAD	32 19 N	21 03 E	51901
ḤASĀṢ, WĀDĪ AL	WAD	32 40 N	22 06 E	51906
ḤASASĪN, WĀDĪ AL	WAD	31 48 N	14 45 E	51903
HASÁUNA, SUÉNIET EL SEE				
ḤASĀWINAH, SUWAYNIYAT AL	WLL	28 49 N	14 18 E	51900
HASĀWĪ, KAHF	* CAVE	32 21 N	21 06 E	51901
ḤASĀWINAH, JABAL AL	MT	28 15 N	14 00 E	51909
ḤASĀWINAH, SUWAYNIYAT AL	WLL	28 49 N	14 18 E	51900
HASBAH, ṬARĪQ AL SEE				
ḤABASH, ṬARĪQ AL	ROAD	30 19 N	19 28 E	51902
HASCEFÁT, BIR EL- SEE				
ḤUSHAYFĀT, BIʾR AL	WLL	31 06 N	17 14 E	51902
HASCÉISC, UÁDI SEE				
ḤASHĪSH, WĀDĪ AL	WAD	32 39 N	20 51 E	51901
HASCÉM, COR SEE HĀSHIM, DŪR	HLLS	30 19 N	17 25 E	51902

APPROVED FOR RELEASE: 2007/02/20: CIA-RDP01-00707R000200060002-9

APPROVED FOR RELEASE: 2007/02/20: CIA-RDP01-00707R000200060002-9

HÁSCEM EL-AMÚD SEE				
ʿAMŪD, KHASHM AL	HLL	31 07 N	13 22 E	51907
HASCEMIA, ELUET EL- SEE				
FAJRAH, ʿILWAT	HLL	32 09 N	20 25 E	51905
HASCEMIA, SIRET AL- SEE				
HĀSHĪYAH, SĪRAT AL	RUIN	32 09 N	20 24 E	51905
HÁSCI, UÁDI EL- SEE				
ḤASHĪ, WĀDĪ AL	WAD	30 53 N	14 11 E	51903
HASCIAN SEE ḤASHSHĀN, QABĪLAT AL	TRB	32 46 N	12 55 E	51910
HASCIANA, UÀDI SEE				
ḤASHSHĀNAH, WĀDĪ	WAD	31 43 N	10 40 E	51907
HASCIM, UÀDI EL- SEE				
HASHĪM, WĀDĪ AL	WAD	31 38 N	13 26 E	51907
HASCISCIA, UDEI EL SEE				
ḤASHĪSHAH, WUDAYY AL	WAD	27 12 N	18 22 E	51908
HASCIÚB EL-AMUD SEE				
ʿAMŪD, KHASHM AL	HLL	31 07 N	13 22 E	51907
HASCIÚD, GÁRET SEE				
ḤASHŪD, QĀRAT	HLL	27 05 N	17 02 E	51908
HASEIEN, ARGUB EL SEE				
ḤUṢAYYIN, ʿURQŪB AL	HLLS	32 54 N	21 48 E	51901
HASEIEN, WADI EL- SEE				
ḤUṢAYN, WĀDĪ AL	WAD	32 45 N	22 41 E	51906
HASEILA, HOSC SEE ʿUSAYLAH	HSE	32 23 N	20 20 E	51905
HASEIN, WADI SEE ḤASAN, WĀDĪ	WAD	32 52 N	22 25 E	51906
HASEIRAT, WADI EL- SEE				
ḤASĪR, WĀDĪ AL	WAD	32 00 N	24 08 E	51906
HASER, ALEM EL- SEE				
ḤĀSIR, ʿALAM AL	HLL	32 13 N	20 51 E	51905
ḤASHĀN, WĀDĪ AL	WAD	32 11 N	12 48 E	51907
ḤASHĀNAH, BIʾR SEE				
ḤASHSHĀNAH, BIʾR	WLL	32 47 N	12 05 E	51904
ḤASHĀNAH, BIʾR AL SEE				
ḤASHSHĀNAH, BIʾR AL	WLL	32 00 N	11 01 E	51907
HASHĀNAH, WĀDĪ AL SEE				
ḤASHSHĀNAH, WĀDĪ AL	WAD	32 02 N	11 01 E	51907
HASHĀSH, QUWAYRĀT AL	HLL	30 06 N	22 25 E	51902
ḤASHĀSH, WĀDĪ	* WAD	32 51 N	21 49 E	51901
HASHĀSH ASH SHAQQAH	LCTY	30 55 N	24 36 E	51906
ḤASHĪ, WĀDĪ AL	WAD	30 53 N	14 11 E	51903
ḤASHĪFAH, RAʾS AL	HLL	32 29 N	23 04 E	51906
HĀSHIM, DŪR	HLLS	30 19 N	17 25 E	51902
HASHIM, RAʾS AL	HLL	32 11 N	13 34 E	51903
HASHĪM, RAʾS AL	MT	32 03 N	13 24 E	51903
HASHĪM, SHAṬṬĀR AL	MFBS	31 57 N	13 16 E	51907
HASHĪM, WĀDĪ AL	WAD	31 38 N	13 26 E	51907
ḤASHĪR, QĀRAT	HLL	24 07 N	22 07 E	51902
ḤASHĪSH, WĀDĪ AL	WAD	32 39 N	20 51 E	51901
ḤASHĪSHAH, BIʾR AL	CTN	31 53 N	24 32 E	51906
ḤASHĪSHAH, WUDAYY AL	WAD	27 12 N	18 22 E	51908
HĀSHĪYAH, BIRKAT AL	LKI	32 09 N	20 24 E	51905
HĀSHĪYAH, ʿILWAT AL	HLL	32 08 N	20 24 E	51905
HASHĪYAH, SHABKHAT AL SEE				
HAYSHAH, SABKHAT AL	SBKH	31 50 N	15 15 E	51908
HĀSHĪYAH, SĪRAT AL	RUIN	32 09 N	20 24 E	51905
HASHM, RAʾS AL SEE				
HASHIM, RAʾS AL	HLL	32 11 N	13 34 E	51903
HASHM AL ʿAMŪD SEE				
ʿAMŪD, KHASHM AL	HLL	31 07 N	13 22 E	51907
HASHMŪSH, HANSHĪR	RUIN	32 14 N	13 28 E	51903
ḤASHSHĀN, QABĪLAT AL	TRB	32 46 N	12 55 E	51910
ḤASHSHĀNAH, BIʾR	WLL	32 47 N	12 05 E	51904
ḤASHSHĀNAH, BIʾR AL	WLL	32 00 N	11 01 E	51907
ḤASHSHĀNAH, WĀDĪ	WAD	31 43 N	10 40 E	51907
ḤASHSHĀNAH, WĀDĪ AL	WAD	32 02 N	11 01 E	51907
ḤASHŪD, QĀRAT	HLL	27 05 N	17 02 E	51908
ḤASĪ, WĀDĪ AL SEE ḤASY, WĀDĪ AL	WAD	32 15 N	13 17 E	51907

APPROVED FOR RELEASE: 2007/02/20: CIA-RDP01-00707R000200060002-9

APPROVED FOR RELEASE: 2007/02/20: CIA-RDP01-00707R000200060002-9

HÁSI BU EMBÁRCA SEE				
BŪ MUBĀRAKAH, HAṬĪYAT	DPR	29 38 N	21 50 E	51902
HÁSI ED-DÚNI, BAHÁR SEE				
HASY AD DŪNĪ, BAḤR	LK	29 38 N	24 47 E	51906
HÁSI EL ÁHMAR, ÚADI EL- SEE				
HASY AL AḤMAR, WĀDĪ AL	WAD	32 23 N	23 06 E	51906
HÁSI EL-BGAR, BIR SEE				
HASY AL BAQAR, BIʾR	WLL	29 10 N	16 09 E	51908
HASI HUSEIN, UADI SEE				
HASY ḤUSAYN, WĀDĪ	WAD	29 54 N	21 20 E	51902
HĀSILAH, ʿURQŪB AL SEE				
HĀʾILAH, ʿURQŪB AL	HLL	28 09 N	14 41 E	51909
HĀSIR, ʿALAM AL	HLL	32 13 N	20 51 E	51905
HASĪR, WĀDĪ AL	WAD	32 00 N	24 08 E	51906
HASĪR, WĀDĪ AL	WAD	32 01 N	24 08 E	51906
HASĪ RASM, BIʾR SEE				
HASY RASM, BIʾR	WLL	30 02 N	20 48 E	51902
HASKĀNAH, WĀDĪ AL SEE				
HASHSHĀNAH, WĀDĪ AL	WAD	32 02 N	11 01 E	51907
HASMA, UÀDI SEE				
ʿUSMAH, WĀDĪ AL	WAD	30 11 N	11 08 E	51907
HASNIYAH, RAʾS AL SEE				
HASANĪYAH, RAʾS AL	MT	32 10 N	13 16 E	51907
HASNŪN, ʿAYN	SPNG	32 08 N	12 53 E	51907
HASNŪN, QABĪLAT	TRB	32 34 N	14 20 E	51903
HASNŪN, WĀDĪ SEE				
SŪQ AL KHAMĪS, WĀDĪ	WAD	32 35 N	14 22 E	51903
HASOUNA, JABAL SEE				
HASĀWINAH, JABAL AL	MT	28 15 N	14 00 E	51909
HASRAMAH, WĀDĪ AL SEE				
HISRAMAH, WĀDĪ AL	WAD	32 55 N	21 48 E	51901
HASSAN, BIʾR SEE HASAN, BIʾR	CTN	31 49 N	20 29 E	51905
HASSÀN, RAS SEE HISĀN, RAʾS	MT	31 58 N	12 52 E	51907
HASSÀN, RAS EL- SEE				
HISĀN, RAʾS AL	HLL	31 38 N	12 12 E	51907

HASSĀN, THAMAD	WLLS	31 17 N	15 57 E	51908
HASSĀN, WĀDĪ SEE HISĀN, WĀDĪ	WAD	28 54 N	18 36 E	51902
HASSĀRAH, KHASHM AL	SPUR	31 59 N	11 59 E	51907
HASSCIANÁ, BIR SEE				
HASHSHĀNAH, BIʾR	WLL	32 47 N	12 05 E	51904
HASSEIN, GABR SEE HUSAYN, QABR	TMB	31 13 N	23 37 E	51906
HASSĪYĀT, WĀDĪ AL SEE				
HUSAYYĀT, WĀDĪ AL	WAD	32 06 N	12 27 E	51907
HASSUNAH, GHAWṬ AL *	DPR	31 08 N	20 40 E	51905
HASSŪNAH, HALQ	WAD	32 19 N	21 31 E	51901
HASŪN, ṬARĪQ AL	TRL	30 26 N	18 22 E	51902
HASŪNAH, GHAWṬ AL SEE				
HASSUNAH, GHAWṬ AL	DPR	31 08 N	21 40 E	51905
HASÚNNA, GOT EL- SEE				
HASSUNAH, GHAWṬ AL	DPR	31 08 N	20 40 E	51905
HASY, ʿAYN AL	SPNG	32 07 N	12 56 E	51907
HASY, WĀDĪ AL	WAD	32 15 N	13 17 E	51907
HASY AD DŪNĪ, BAḤR	LK	29 38 N	24 47 E	51906
HASY AL AḤMAR, MINṬAQAT AL	LCTY	32 25 N	23 05 E	51906
HASY AL AḤMAR, WĀDĪ AL	WAD	32 23 N	23 06 E	51906
HASY AL BAQAR, BIʾR	WLL	29 10 N	16 09 E	51908
HASY AL ḤAWL, ʿAYN	SPNG	32 10 N	13 20 E	51907
HASYĀN, QĀRAT AL SEE	HLL	30 52 N	10 47 E	51907
HISYĀN, QĀRAT AL	HLL	30 52 N	10 47 E	51907
HASYĀN, WĀDĪ AL SEE				
HISYĀN, WĀDĪ AL	WAD	31 50 N	10 58 E	51907
HASYĀN, WĀDĪ AL SEE				
HISYĀN, WĀDĪ AL	WAD	32 05 N	12 28 E	51907
HASY AN NAKHLAH, SĀQIYAT	WAD	32 01 N	11 46 E	51907
HASY ḤUSAYN, WĀDĪ	WAD	29 54 N	21 20 E	51902
HASY RASM, BIʾR	WLL	30 02 N	20 48 E	51902
HASY ZUBAYDAH, MINṬAQAT *	LCTY	31 58 N	11 48 E	51907
HATAB, QARʿĀT AL	SBKH	29 21 N	12 21 E	51907
HATAB, QARʿAT AL	DPR	30 43 N	12 51 E	51907

APPROVED FOR RELEASE: 2007/02/20: CIA-RDP01-00707R000200060002-9

APPROVED FOR RELEASE: 2007/02/20: CIA-RDP01-00707R000200060002-9

HĀTAH, WĀDĪ AL SEE					
HĀDITHAH, WĀDĪ AL	WAD	32 10 N	12 07 E	51907	
HATEIA, WADI EL- SEE					
HATĪYAH, WĀDĪ AL	WAD	32 26 N	21 15 E	51901	
HATÉIBA, GRÁRET SEE					
HUTAYBAH, QARĀRAT	DPR	29 50 N	19 31 E	51902	
HATÉMA, GEBBÁNET EL- SEE					
HATĪM, JABBĀNAT AL	CMTY	30 20 N	18 37 E	51902	
HATEMA, UADI EL SEE					
HATĪM, WĀDĪ AL	WAS	30 20 N	18 39 E	51902	
HÁTIA SEE AL HATĪYAH	WLL	27 30 N	13 38 E	51909	
HATÍA, GRÁRET EL SEE					
HATĪYAH, QARĀRAT AL	DPR	27 38 N	16 28 E	51908	
HATIET GENADEL, BIR SEE					
HATĪYAT JANĀDIL, BIʾR	CTN	31 39 N	23 51 E	51906	
HATÍET GIBNA SEE HATĪYAT JUBNAH	AREA	28 57 N	20 08 E	51902	
HATIKHON, HAYAM SEE					
MEDITERRANEAN SEA	SEA	35 00 N	20 00 E	51900	
HATĪN, JABBĀNAT AL	CMTY	30 20 N	18 37 E	51902	
HATĪN, WĀDĪ AL	WAD	30 20 N	18 39 E	51902	
HATĪNAH, BIʾR AL	CTN	32 36 N	21 58 E	51901	
HATĪRAH, MINṬAQAT	LCTY	32 12 N	20 12 E	51905	
HATĪRAT KHĀṬIR	LCTY	32 38 N	23 06 E	51906	
HATĪWAH, BIʾR AL	CTN	31 58 N	24 47 E	51906	
HATĪWAH, BIʾR AL	CTN	31 58 N	24 48 E	51906	
HATĪWAH, BIʾR AL	CTN	31 59 N	24 48 E	51906	
HATĪWAH, BIʾR AL	CTN	31 59 N	24 48 E	51906	
HATĪWAH, WĀDĪ AL	WAD	31 59 N	24 48 E	51906	
HATĪWAK, BIʾR AL SEE					
HATĪWAH, BIʾR AL	CTN	31 59 N	24 48 E	51906	
HATĪYAH, BIʾR AL	CTN	32 34 N	21 58 E	51901	
HATĪYAH, QARĀRAT AL	DPR	27 38 N	16 28 E	51908	
HATĪYAH, WĀDĪ AL	WAD	32 26 N	21 15 E	51901	
HATĪYAT JANĀDIL, BIʾR	CTN	31 39 N	23 51 E	51906	
HATĪYAT JUBNAH	AREA	28 57 N	20 08 E	51902	
HATSHAH, KHURMAT AL	* PASS	31 52 N	12 59 E	51907	
HATSHAH, RAʾS AL	* HLL	31 52 N	13 00 E	51907	
HÁTTA, BIR EL- SEE					
HĀDITHAH, BIʾR AL	WLL	32 11 N	12 06 E	51907	
HÀTTA, UÀDI EL SEE					
HĀDITHAH, WĀDĪ AL	WAD	32 10 N	12 07 E	51907	
HATTÁBA, GÁRET EL- SEE					
HATTĀBAH, QĀRAT AL	HLL	30 12 N	9 36 E	51907	
HATTĀBAH, GĀRAT AL	HLL	30 12 N	9 36 E	51907	
HATTAH, BIʾR AL SEE					
HĀDITHAH, BIʾR AL	WLL	32 11 N	12 06 E	51907	
HATŪ, BIʾR AL	CTN	32 19 N	21 15 E	51901	
HATŪ, WĀDĪ AL	WAD	32 19 N	21 15 E	51901	
HÁUA, HÁGFET SEE					
HAWWĀʾ, HAQFAT	CTN	31 40 N	24 25 E	51906	
HAUÁ BEN CHESCIÁR SEE					
HAWĀʾ BIN KĀSHIR	AREA	32 05 N	20 55 E	51901	
HAUÁDEG, GÁRET EL- SEE					
HAWĀDIJ, QĀRAT AL	HLL	30 15 N	21 15 E	51902	
HAUAISC, GEBEL EL SEE					
HAWĀʾISH, JABAL AL	HLLS	25 10 N	23 00 E	51902	
HAUALA, SCIAAB EL- SEE					
HŪLAH, SHUʿBAT AL	WAD	32 40 N	21 50 E	51901	
HAUA MERLEM, WADI SEE					
HAWÁ MARYAM, WĀDĪ	WAD	32 22 N	21 25 E	51901	
HAUÁNA, GRÉIER EL SEE					
HAWĀNAH, QURAYYIR AL	DPR	29 00 N	16 05 E	51908	
HAUÁNA, UÁDI EL- SEE					
HAWĀNAH, WĀDĪ AL	WAD	28 59 N	15 58 E	51908	
HÀUASC, BIR SEE					
HAWWĀSHĪYAH, BIʾR AL	WLL	31 15 N	15 09 E	51903	
HÀUASC, UADI SEE					
HAWWĀSH, WĀDĪ	WAD	31 15 N	15 10 E	51903	

APPROVED FOR RELEASE: 2007/02/20: CIA-RDP01-00707R000200060002-9

APPROVED FOR RELEASE: 2007/02/20: CIA-RDP01-00707R000200060002-9

HAUÀSCI, MÀGDER EL- SEE				
ḤAWĀSHĪ, MAGHDAR AL	SBKH	32 26 N	11 48 E	51904
HAUÁSI, UÁDI EL- SEE				
ḤAWWĀSĪ, WĀDĪ AL	WAD	30 34 N	15 21 E	51908
HAUÀT, UÀDI EL- SEE				
GHŪWĀṬ, WĀDĪ	WAD	32 03 N	15 00 E	51908
HAUÈGʾ, GEBÈL EL- SEE				
ḤUWAYJ, QĀRAT AL	HLL	30 12 N	21 10 E	51902
HAUÉJ, GEBÉL EL- SEE				
ḤUWAYJ, QĀRAT AL	HLL	30 12 N	21 10 E	51902
HAULA, UADI EL- SEE				
ḤAWLĀʾ, WĀDĪ AL	WAD	32 54 N	21 55 E	51901
HAUTAT, SIRET EL- SEE				
ḤŪṬĀṬ, SĪRAT AL	RUIN	32 22 N	21 03 E	51901
HAUUÁRI SEE AL HAWWĀRĪ	OAS	24 19 N	23 10 E	51902
HAUUÁRI, SÍRET EL- SEE				
HAWWĀRĪ, SĪRAT AL	RUIN	32 01 N	20 08 E	51905
HAUUARI, WADI EL SEE				
QAṬṬĀR, WĀDĪ AL	WAD	32 03 N	20 06 E	51905
HAUUARÍA, EL-GÁRA EL SEE				
HAWWĀRĪYAH, AL QĀRAH AL	HLL	24 30 N	23 05 E	51902
HAUUÁSC, BIR SEE				
ḤAWWĀSHĪYAH, BIʾR AL	WLL	31 15 N	15 09 E	51933
HAUUÁSC, UÁDI SEE ḤAWWĀSH, WĀDĪ	WAD	31 15 N	15 10 E	51903
HAWÁ, GHAWṬ AL	CULT	32 49 N	21 34 E	51901
HAWÁ, JABBĀNAT AL	CMTY	32 01 N	24 03 E	51906
HAWĀʾ, WĀDĪ AL	WAD	31 38 N	20 35 E	51905
HAWÁ AḤMAD	PND	32 10 N	20 09 E	51905
HAWÁ AL MARYIS	SPNG	32 12 N	20 11 E	51905
HAWÁ AL ʿUGBĀN SEE				
HAWÁ AL ʿUQBĀN	COVE	32 39 N	23 05 E	51906
HAWÁ AL ʿUQBĀN	COVE	32 39 N	23 05 E	51906
HAWĀʾ BIN KĀSHIR	AREA	32 05 N	20 55 E	51901
HAWÁ BŪ ZUHAYRAH	RUIN	32 40 N	21 37 E	51901
HAWĀDIJ, BIʾR AL	CTN	31 40 N	24 53 E	51906
HAWĀDIJ, KARMŪSAT AL	TREE	31 41 N	24 52 E	51906
HAWĀDIJ, QĀRAT AL	HLL	30 15 N	21 15 E	51902
HAWĀʾISH, GHAWṬ AL	DPR	32 37 N	22 59 E	51906
HAWĀʾISH, JABAL AL	HLLS	25 10 N	23 00 E	51902
HAWAIWIRI SEE AL HUWAYWĪRĪ	OAS	24 20 N	23 14 E	51902
HAWĀKĪ, WĀDĪ AL	WAD	32 13 N	20 36 E	51905
HAWĀKĪR, SĪRAT AL	RUIN	32 14 N	20 39 E	51905
HAWAL, BIʾR AL	CTN	31 57 N	24 35 E	51906
HAWĀLAH, BIʾR AL	CTN	32 20 N	21 06 E	51901
HAWÁ MARYAM, WĀDĪ	WAD	32 22 N	21 25 E	51901
HAWĀMIL, WĀDĪ AL	WAD	31 56 N	10 46 E	51907
HAWĀNAH, QURAYYIR AL	DPR	29 00 N	16 05 E	51908
HAWĀNAH, WĀDĪ AL	WAD	28 59 N	15 58 E	51908
HAWĀNAH, WĀDĪ AL	WAD	29 17 N	15 58 E	51908
HAWĀNĪT, SHUʿBAT AL	WAD	31 51 N	11 55 E	51907
HAWĀQ, HANSHĪR AL	RUIN	32 01 N	12 52 E	51907
HAWĀR, ʿAYN	SPNG	32 00 N	11 39 E	51907
HAWĀRAH, ABYĀR AL	CTN	32 21 N	22 50 E	51906
HAWĀRAH, ABYĀR AL	CTN	32 25 N	22 43 E	51906
HAWĀRAH, ABYĀR AL	CTN	32 28 N	22 41 E	51906
HAWĀRĪYĪN, JĀMIʿ AL	MSQE	32 05 N	12 34 E	51907
HAWĀRĪYĪN, JĀMIʿ AL	MSQE	32 06 N	12 33 E	51907
HAWĀRĪYYĪN, JĀMIʿ AL SEE				
HAWĀRĪYĪN, JĀMIʿ AL	MSQE	32 05 N	12 34 E	51907
HAWARĪYYĪN, JĀMIʿ AL SEE				
HAWĀRĪYĪN, JĀMIʿ AL	MSQE	32 06 N	12 33 E	51907
HAWÁ RUḤAYYIM	RUIN	32 55 N	22 06 E	51906
HAWĀS, SHUʿBAT AL	WAD	32 00 N	12 36 E	51907
HAWÁ SHACQ AL GHURĀB	PND	32 13 N	20 11 E	51905
HAWĀSHĪ, MAGHDAR AL	SBKH	32 26 N	11 48 E	51904
HAWĀSHĪN ḤUWAYŪ	HSE	31 57 N	20 12 E	51905
HAWĀSĪYAH, DŪR AL	HLL	30 50 N	16 09 E	51908
HAWĀTIM, QABĪLAT AL	TRB	32 37 N	13 47 E	51903

APPROVED FOR RELEASE: 2007/02/20: CIA-RDP01-00707R000200060002-9

APPROVED FOR RELEASE: 2007/02/20: CIA-RDP01-00707R000200060002-9

HAWĀTIM AT TALLAH, QABĪLAT		TRB	32 36 N	13 46 E	51903
HAWĀʾ ʿUYŪN	*	CTN	31 35 N	20 35 E	51905
HAWAYDAH, HAṬĪYAT AL SEE					
HUWAYDDAH, HAṬĪYAT AL		DPR	29 37 N	24 31 E	51906
HAWAYDĀT ʿAYYĀD, ʿARQŪB SEE					
HUWAYDĀT ʿAYYĀD, ʿURQŪB		HLLS	31 13 N	10 42 E	51907
HAWĀZ, WĀDĪ AL SEE					
AHWĀZ, WĀDĪ AL		WAD	31 39 N	20 34 E	51905
HAWʾBAT AL BARĀHIMAH SEE					
HADABAT AL BARĀHIMAH		LCTY	32 02 N	12 13 E	51907
HAWD, BIʾR AL		WLL	32 18 N	12 06 E	51900
HAWD, RAʾS AL		MT	32 10 N	13 28 E	51903
HAWD, SĪRAT AL		RUIN	32 49 N	22 05 E	51906
HAWD AL ʿADMAH, MĀJIN SEE					
HAWD AL ʿAZMAH, MĀJIN		CTN	31 46 N	11 39 E	51907
HAWD AL ʿAZMAH, MĀJIN		CTN	31 46 N	11 39 E	51907
HAWD AL KŪNĪR, HANSHĪR		RUIN	32 02 N	13 13 E	51907
HAWD AN NASŪRAH, HANSHĪR	*	RUIN	32 05 N	13 16 E	51907
HAWD AS SADĪRAH		LCTY	32 09 N	13 25 E	51903
HAWD HAMĪD, HANĀSHĪR		RUIN	32 10 N	13 25 E	51903
HAWĪJAH, WĀDĪ AL		WAD	32 04 N	21 08 E	51901
HAWĪQ, SĪRAT AL SEE					
HUWAYQ, SĪRAT AL		RUIN	32 42 N	21 28 E	51901
HAWĪSHĪYAH, WĀDĪ AL SEE					
HUWAYSHĪYAH, WĀDĪ AL		WAD	30 24 N	13 38 E	51907
HAWIY, HIQFAT SEE HAWWĀʾ, HAQFAT		CTN	31 40 N	24 25 E	51906
HAWĪYAH, GHAWṬ AL		CULT	32 33 N	21 13 E	51901
HAWĪYĀT, BIʾR AL		CTN	32 21 N	20 35 E	51901
HAWĪYĀT, SĪRAT AL		RUIN	32 44 N	21 21 E	51901
HAWĪYĀT, WĀDĪ AL SEE					
HUWAYYĀT, WĀDĪ AL		WAD	32 07 N	23 54 E	51906
HAWĪYAT AL KAWĪRĪ		LCTY	32 10 N	20 10 E	51905
HAWĪYAT QADDŪRAH, BIʾR		CTN	32 30 N	23 03 E	51906
HAWĪYAT QADDŪRAH, BIʾR SEE					
HAWĪYAT QADDŪRAH, BIʾR		CTN	32 30 N	23 03 E	51906
HAWL, BIʾR AL SEE HAWAL, BIʾR AL		CTN	31 57 N	24 35 E	51906
HAWLĀʾ, WĀDĪ AL		WAD	32 54 N	21 55 E	51901
HAWSH, RAʾS AL		MT	32 08 N	13 13 E	51907
HAWSH, WĀDĪ AL		WAD	31 51 N	12 35 E	51907
HAWSH ABŪ DAJĀJAH		RUIN	31 53 N	20 03 E	51905
HAWSH AL ʿAKAB SEE HAWSH AL ʿAKB		CULT	31 52 N	20 09 E	51905
HAWSH AL ʿAKB		CULT	31 52 N	20 09 E	51905
HAWSH AL BADRĪ		RUIN	31 42 N	19 59 E	51905
HAWSH AL FANĀR		LT	32 55 N	22 10 E	51906
HAWSH AL HĀJJ KHALĪL		RUIN	32 11 N	20 09 E	51905
HAWSH AL HĀJ KHALĪL SEE					
HAWSH AL HĀJJ KHALĪL		RUIN	32 11 N	20 09 E	51905
HAWSH AL HAWWĀRĪ		FT	32 02 N	20 07 E	51905
HAWSH AL HAYYIN		RUIN	31 59 N	24 39 E	51906
HAWSH ʿALĪ MŪSÁ		HSE	31 53 N	19 59 E	51905
HAWSH AL MASĪD		RUIN	32 32 N	21 29 E	51901
HAWSH AN NAFFĀZ		CULT	31 58 N	20 08 E	51905
HAWSH ASH SHANĀBŪ		LCTY	31 24 N	20 10 E	51905
HAWSH AS SUWAYH		PPL	31 56 N	19 58 E	51905
HAWSH AZ ZATNĀNĪ		RUIN	32 15 N	20 20 E	51905
HAWSH BŪ SHARBĪYAH		RUIN	31 39 N	19 57 E	51905
HAWSH DABNŪN		RUIN	32 09 N	20 23 E	51905
HAWSH HUKĀSHAH	*	RUIN	32 16 N	20 15 E	51905
HAWSH HUSAYN AR BŪZĀN SEE					
HAWSH HUSAYN AR RŪZĀN		RUIN	31 57 N	20 22 E	51905
HAWSH HUSAYN AR RŪZĀN		RUIN	31 57 N	20 22 E	51905
HAWSH JĀH ALLĀH, JABBĀNAT		CMTY	32 02 N	20 20 E	51905
HAWSH MĀRĪNAH		RUIN	31 53 N	24 30 E	51906
HAWSH MAṬRĀTHĪN SEE					
HAWSH MAṬRĀTĪN		RH	30 37 N	18 21 E	51902
HAWSH MAṬRĀTĪN		RH	30 37 N	18 21 E	51902
HAWSH MŪSÁ AL HŪTĪ		RUIN	31 59 N	20 13 E	51905

APPROVED FOR RELEASE: 2007/02/20: CIA-RDP01-00707R000200060002-9

APPROVED FOR RELEASE: 2007/02/20: CIA-RDP01-00707R000200060002-9

HAWSH QAṬĪSH	RUIN	31 46 N	19 58 E	51905
HAWSH SHATWĀN	RUIN	31 58 N	20 10 E	51905
HAWSH UMM AL GHARĀNĪQ	RH	30 20 N	18 48 E	51902
HAWSH WĀRID	PPL	31 55 N	19 58 E	51905
HAWWĀʾ, HAGFAT	CTN	31 40 N	24 25 E	51906
HAWWĀRAH, ABYĀR AL	CTN	30 58 N	20 27 E	51902
HAWWARI SEE AL HAWWĀRĪ	OAS	24 19 N	23 10 E	51902
HAWWĀRĪ, SĪRAT AL	RUIN	32 01 N	20 08 E	51905
HAWWĀRĪ, WĀDĪ AL SEE				
QAṬṬĀR, WĀDĪ AL	WAD	32 03 N	20 06 E	51905
HAWWĀRĪYAH, AL QĀRAH AL	HLL	24 30 N	23 05 E	51902
HAWWĀSH, BIʾR SEE				
HAWWĀSHĪYAH, BIʾR AL	WLL	31 15 N	15 09 E	51903
HAWWĀSH, MINṬAQAT AL	LCTY	31 18 N	14 57 E	51903
HAWWĀSH, WĀDĪ	WAD	31 15 N	15 10 E	51903
HAWWĀSHĪYAH, BIʾR AL	WLL	31 15 N	15 09 E	51903
HAWWĀSĪ, WĀDĪ AL	WAD	30 34 N	15 21 E	51908
HAWZI, QARĀRAT AL	DPR	30 28 N	17 35 E	51902
HAYDAH, KHASHM AL	PROM	31 01 N	12 09 E	51907
HAYQ, ḤASY SEE HAGUE, ḤASY	WLL	26 17 N	10 31 E	51909
HAYQAH, BIʾR EL	WLL	29 50 N	14 45 E	51907
HAYQAH, SHUʿBAT AL	WAD	29 48 N	14 43 E	51907
HAYQAH, WĀDĪ AL SEE				
HAYQAH, SHUʿBAT AL	WAD	29 48 N	14 43 E	51907
HAYQĀT, CŪR AL	HLLS	29 47 N	14 40 E	51907
HAYRAH, BIʾR AL	CTN	32 28 N	22 07 E	51906
HAYRAH, BIʾR AL	WLL	32 49 N	22 29 E	51906
HAYRAH, ʿILWAT AL	HLL	32 05 N	20 26 E	51905
HAYRAH, WĀDĪ AL	WAD	31 59 N	24 34 E	51906
HAYRAH, WĀDĪ AL	WAD	32 27 N	22 10 E	51906
HAYRAH, WĀDĪ AL	WAD	32 29 N	22 56 E	51906
HAYRAH, WĀDĪ AL SEE				
ZAYTŪN, WĀDĪ AZ	WAD	32 44 N	13 53 E	51903
HAYRAH, WĀDĪ AL	WAD	32 54 N	22 03 E	51906
HAYRĀN, WĀDĪ AL	WADS	31 38 N	20 52 E	51905
HAYRISH, QARĀR AL	DPR	30 42 N	17 59 E	51902
HAYSHAH, SABKHAT AL	SBKH	31 50 N	15 15 E	51908
HAYSHĀN, WĀDĪ AL	WAD	28 27 N	15 19 E	51908
HAYSHAH, WĀDĪ AL SEE				
HĪSHAH, WĀDĪ AL	WAD	32 35 N	22 25 E	51906
HAYṬ, WĀDĪ AL SEE ḤĀʾIṬ, WĀDĪ AL	WAD	30 05 N	24 24 E	51906
HAYŪB, KĀF	CAVE	32 31 N	21 41 E	51901
HAYŪNAH, JABAL AL SEE				
ḤAYYŪNAH, JABAL	HLL	32 25 N	14 00 E	51903
ḤAYŪNAH, WĀDĪ AL SEE				
ḤAYYŪNAH, WĀDĪ	WAD	32 15 N	14 13 E	51903
HAYYĀBĪYAH, QULAYB AL	HLL	27 20 N	17 02 E	51908
HAYYĀJ, QABĪLAT AL	TRB	32 39 N	13 45 E	51910
HAYYĀL, QABĪLAT AL SEE				
HAYYĀJ, QABĪLAT AL	TRB	32 39 N	13 45 E	51910
HAYYIRAH, QARĀRAT AL	DPR	25 17 N	17 03 E	51909
HAYYIRAH, QARĀRAT AL	DPR	27 32 N	16 04 E	51908
HAYYIRAH, QUWAYRĀT AL	HLLS	29 07 N	19 05 E	51902
HAYYIRAH, RAMLAT AL	DUNE	27 31 N	15 55 E	51908
HAYYIRAH, SABKHAT AL	SBKH	29 11 N	19 01 E	51902
HAYYIRAH, WĀDĪ AL	WAD	32 01 N	20 53 E	51900
ḤAYYŪNAH, JABAL	HLL	32 25 N	14 00 E	51903
ḤAYYŪNAH, QABĪLAT	TRB	32 23 N	14 02 E	51903
ḤAYYŪNAH, WĀDĪ	WAD	32 15 N	14 13 E	51903
ḤAZAR, HINSHĪR AL SEE				
ḤAZR, HANSHĪR AL	RUIN	32 07 N	12 55 E	51907
HAZÁZA, GRÁRET EL- SEE				
ḤAZĀZAH, QARĀRAT AL	DPR	28 13 N	17 28 E	51908
ḤAZĀZAH, QARĀRAT AL	DPR	28 13 N	17 28 E	51908

APPROVED FOR RELEASE: 2007/02/20: CIA-RDP01-00707R000200060002-9

APPROVED FOR RELEASE: 2007/02/20: CIA-RDP01-00707R000200060002-9

HAZBAH AL KHAZRĀʾ, MADRASAT AL				
SEE HADABAH AL KHADRĀʾ,				
MADRASAT AL	SCH	32 51 N	13 11 E	51910
HAZI EL AHMAR, WADI EL SEE				
HASY AL AHMAR, WĀDĪ AL	WAD	32 23 N	23 06 E	51906
HAZĪMAH	LCTY	32 59 N	11 53 E	51904
HAZĪMAH, BIʾR	WLL	32 59 N	11 53 E	51904
HAZĪZ, WĀDĪ	WAD	32 08 N	22 13 E	51906
HAZMARĪYAH, WĀDĪ AL	WAD	32 05 N	20 20 E	51905
HAZR, HANSHĪR AL	RUIN	32 07 N	12 55 E	51907
HAZZAN, TEMED SEE HASSĀN, THAMAD	WLLS	31 17 N	15 57 E	51908
HAZZAYN, BIʾR AL	CTN	32 36 N	21 10 E	51901
HAZZAYN, SĪRAT AL	RUIN	32 35 N	21 10 E	51901
HAZZAYN, WĀDĪ AL	WAD	32 35 N	21 09 E	51901
HAZZAYN, WĀDĪ AL	WAD	32 37 N	21 10 E	51901
HAZZÁZ, GRÁRET SEE				
HAZZĀZ, QARĀRAT	DPR	27 54 N	16 50 E	51908
HAZZĀZ, QARĀRAT	DPR	27 54 N	16 50 E	51908
HDIDIA, CHÓRMET EL- SEE				
HADĪD, RAʾS AL	MT	32 07 N	13 09 E	51907
HÉBAA, BIR EL SEE				
HUBAYʿAH, BIʾR AL	WLL	30 58 N	16 38 E	51902
HEBILÍA, DRÁA EL- SEE				
AL HABĪLĪYAH	HLL	32 22 N	11 46 E	51904
HEDEÌMA, WADI SEE				
HAZZAYN, WĀDĪ AL	WAD	32 35 N	21 09 E	51901
HÉGA, BIR EL SEE				
HAYQAH, BIʾR EL	WLL	29 50 N	14 45 E	51907
HÉGA, UÁDI EL SEE				
HAYQAH, SHUʿBAT AL	WAD	29 48 N	14 43 E	51907
HEGʾ AGÉL SEE HEGʾ HAGEL	PPL	25 56 N	14 02 E	51909
HEGÁT, DOR EL SEE HAYQĀT, DŪR AL	HLLS	29 47 N	14 40 E	51907
HÉGEMA, GLEB EL- SEE				
HAJMAH, QULAYB AL	HLL	27 01 N	17 49 E	51908
HÉGÉNA, COR EL- SEE				
HUJNAH, DŪR AL	HLLS	30 33 N	17 25 E	51902
HEGʾ HAGEL *	PPL	25 56 N	14 02 E	51909
HÉGHE, HÁSI SEE HAGUE, HASY	WLL	26 17 N	10 31 E	51909
HEIABÍA, GLEB EL- SEE				
HAYYĀBĪYAH, QULAYB AL	HLL	27 20 N	17 02 E	51908
HEIÀL, BIR EL- SEE				
ʿIQĀL, ABYĀR AL	WLLS	32 03 N	23 33 E	51906
HEIRA, BIR EL- SEE				
HAYRAH, BIʾR AL	WLL	32 49 N	22 29 E	51906
HEIRA, ELUET EL- SEE				
HAYRAH, ʿILWAT AL	HLL	32 05 N	20 26 E	51905
HEIRA, FORT EL SEE				
SHUQAYTAH, QASR ASH	FT	30 28 N	24 49 E	51906
HÉIRA, GOT EL- SEE				
HĪRAH, GHAWT AL	DPR	31 56 N	23 36 E	51906
HÉIRA, GRÁRET EL- SEE				
HAYYIRAH, QARĀRAT AL	DPR	25 17 N	17 03 E	51909
HÉIRA, GRÁRET EL- SEE				
HAYYIRAH, QARĀRAT AL	DPR	27 32 N	16 04 E	51908
HÉIRA, GUERÁT EL- SEE				
HAYYIRAH, QUWAYRĀT AL	HLLS	29 07 N	19 05 E	51902
HÉIRA, RÁMLET EL SEE				
HAYYIRAH, RAMLAT AL	DUNE	27 31 N	15 55 E	51908
HEIRA, SEBCHET EL SEE				
HAYYIRAH, SABKHAT AL	SBKH	29 11 N	19 01 E	51902
HEIRA, UADI EL SEE				
HAYYIRAH, WĀDĪ AL	WAD	32 01 N	20 53 E	51900
HÉIRA, UÁDI EL- SEE				
ZAYTŪN, WĀDĪ AZ	WAD	32 44 N	13 53 E	51903
HÉIRA, UÁDI EL- SEE				
HAYRAH, WĀDĪ AL	WAD	32 54 N	22 03 E	51906
HEIRA, WADI EL- SEE				
HAYRAH, WĀDĪ AL	WAD	31 59 N	24 34 E	51906

APPROVED FOR RELEASE: 2007/02/20: CIA-RDP01-00707R000200060002-9

APPROVED FOR RELEASE: 2007/02/20: CIA-RDP01-00707R000200060002-9

HEIRA, WADI EL SEE				
MUṬAYFILAH, WĀDĪ AL	WAD	32 29 N	21 13 E	51901
HEITINI, HAUA SEE AL HAWĪYĀT	SINK	32 44 N	21 21 E	51901
HELEIGHIMA, UADI EL SEE				
ḪULAYQĪMAH, WĀDĪ AL	WAD	32 12 N	21 53 E	51901
HELEIGHIMA, WADI EL SEE				
ḪULAYQĪMAH, WĀDĪ AL	WAD	32 19 N	21 49 E	51901
HELEISI, BIR SEE ḪULAYZĪN, BIʾR	CTN	31 59 N	23 27 E	51906
HELEISI, GIOF SEE				
ḪULAYZĪN, GHĪṬĀN	DPR	31 59 N	23 28 E	51906
HELELGHIMA, WADI EL SEE				
ḪULAYQĪMAH, WĀDĪ AL	WAD	32 12 N	21 53 E	51901
HÉLMA, GRÁRET EL- SEE				
ḪALAMAH, GARĀRAT AL	DPR	29 23 N	16 05 E	51908
HÉNI, SCIÀABET EL- SEE				
HAMI, SHUʿBAT AL	WAD	31 36 N	23 57 E	51906
HEMÍLA, UÁDI SEE HAMĪLAH, WĀDĪ	WAD	28 05 N	14 20 E	51909
HENDÍR, SCETÍB SEE				
ḪANDĪR, SHAṬĪB	WAD	28 54 N	15 23 E	51908
HENÉUA, UÁDI EL- SEE				
ḪUNAYWAH, WĀDĪ AL	WAD	31 09 N	17 02 E	51902
HENNCHIR EL BESSASSA SEE				
HANSHĪR AL BASSAṢĀH	AREA	30 30 N	10 03 E	51900
HENSCIR, RAS EL- SEE				
HANSHĪR, RAʾS AL	HLL	31 51 N	11 06 E	51907
HERDEGH, ABIAR EL SEE				
HARDAQ, ABYĀR AL	CTN	32 30 N	21 32 E	51901
HERÍCHA, SCOGLI SEE HERICHA ROCK	RKW	30 45 N	19 52 E	51902
HERICHA ROCK *	RKW	30 45 N	19 52 E	51902
HERIGA, RĀS SEE				
AL YAHŪDĪYAH AL GHARBĪYAH	PT	30 47 N	18 11 E	51902
HERMAT, BIR EL SEE				
HARMĀT, BIʾR AL	CTN	31 37 N	23 28 E	51906
HERUA, CAF SEE ḪARWAH, KĀF	CAVE	32 42 N	22 02 E	51906
HERUA, UADI SEE MISHALL, WĀDĪ AL	WAD	32 42 N	22 03 E	51906

HÉSCIA, CHÉSCEM EL- SEE				
HĀʾISHAH, KHASHM AL	HLL	30 58 N	10 30 E	51907
HESCIA, SABKHAT AL SEE				
HAYSHAH, SABKHAT AL	SBKH	31 50 N	15 15 E	51908
HÈSCIA, UÀDI EL- SEE				
HĪSHAH, WĀDĪ AL	WAD	32 35 N	22 25 E	51906
HESCIĀN, WĀDĪ AL SEE				
HAYSHĀN, WĀDĪ AL	WAD	28 27 N	16 19 E	51908
HESHIA SEE HAYSHAH, SABKHAT AL	SBKH	31 50 N	15 15 E	51908
HÉSI, UÁDI EL- SEE ḪASY, WĀDĪ AL	WAD	32 15 N	13 17 E	51907
HESIÀN, GÀRET EL- SEE				
ḪISYĀN, GĀRAT AL	HLL	30 52 N	10 47 E	51907
HESIAN, UÀDI EL- SEE				
ḪISYĀN, WĀDĪ AL	WAD	31 50 N	10 58 E	51907
HESPERIDES SEE BANGHĀZĪ	PPL	32 07 N	20 04 E	51905
HGÈLA, CAF SEE BŪ QĪLAH, KĀF	HLL	30 08 N	13 41 E	51907
HĪASHIM, DŪR SEE HĀSHIM, DŪR	HLLS	30 19 N	17 25 E	51902
ḪIBBS, BIʾR AL SEE ḪIBS, BIʾR AL	CTN	31 41 N	24 14 E	51906
ḪIBIS, BIʾR AL SEE ḪIBS, BIʾR AL	CTN	31 41 N	24 14 E	51906
ḪIBS, BIʾR AL	CTN	31 41 N	24 14 E	51906
ḪIDAB, GĀRAT AL	HLL	25 45 N	17 20 E	51909
HIEROEA SEE QAṢR ʿĀRAH	RUIN	32 51 N	22 03 E	51906
ḪĪFĀN, ḪAṬĪYAT AL	DPR	29 41 N	24 20 E	51906
ḪĪFŪF, GĀRAT AL	HLL	27 25 N	17 15 E	51908
HIGHEREN, QABR AL *	TMB	29 40 N	23 10 E	51900
ḪIKĀʾĪMĪYAH, BIʾR AL SEE				
ḪAKĀʾIMĪYAH, BIʾR AL	WLL	32 22 N	13 10 E	51910
ḪIJĀB, WĀDĪ AL	WAD	32 39 N	21 30 E	51901
ḪIJĀRAH	PPL	27 01 N	14 28 E	51909
ḪIJĀRAH, RAʾS AL	MT	32 05 N	13 22 E	51907
ḪIJBAH, GHAWṬ AL	DPR	31 54 N	23 07 E	51906
ḪIJBAH, WĀDĪ AL *	WAD	32 17 N	21 32 E	51901
ḪIJBAH, WĀDĪ AL	WAD	32 24 N	22 03 E	51906
ḪIJBAT AL KHAṬĪṬAH	HLL	32 15 N	21 10 E	51901

APPROVED FOR RELEASE: 2007/02/20: CIA-RDP01-00707R000200060002-9

APPROVED FOR RELEASE: 2007/02/20: CIA-RDP01-00707R000200060002-9

ḤIJJĀJ, WĀDĪ AL SEE				
ḤUJJĀJ, WĀDĪ AL	WAD	32 17 N	14 28 E	51908
ḤIJNAH, DŪR AL SEE				
ḤUJNAH, DŪR AL	HLLS	30 33 N	17 25 E	51902
ḤIJNAH, QARĀRAT AL SEE				
ḤUJNAH, QARĀRAT AL	DPR	30 31 N	17 21 E	51902
HILĀL, HANSHĪR	RUIN	32 03 N	12 39 E	51907
HILĀL, HARSÁ AL	BGHT	32 55 N	22 12 E	51906
HILĀL, QUWAYRĀT AL	HLLS	27 12 N	17 40 E	51908
HILĀL, RAʾS AL	PT	32 55 N	22 11 E	51906
HILĀL, SĪRAT	RUIN	32 14 N	20 15 E	51905
HILĀLAH, QALTAT	CTN	27 04 N	17 32 E	51908
HILĀLH, QŪR	HLLS	27 06 N	17 36 E	51908
HILALÍA, ARGUB SEE				
HILĀLĪYAH, ʿURQŪB	HLLS	32 20 N	20 57 E	51901
HILĀLĪYAH, ʿURQŪB	HLLS	32 20 N	20 57 E	51901
ḤILFĀWĪ, HINSHĪR AL SEE				
ḤALFĀWĪ, HANSHĪR AL	RUIN	31 57 N	12 17 E	51907
HILFĀWĪ, MĀJIN AL SEE				
ḤALFĀWĪ, MĀJIN AL	CTN	31 48 N	13 10 E	51907
HILFĀWĪ, WĀDĪ AL SEE				
ḤALFĀWĪ, WĀDĪ AL	WAD	31 45 N	13 12 E	51907
HILLÍGʾ, GÁRET SEE HILLĪJ, QĀRAT	HLL	24 07 N	22 05 E	51902
HILLĪJ, QĀRAT	HLL	24 07 N	22 05 E	51902
ḤIMĀDAH, SĪRAT AL	RUIN	32 26 N	20 36 E	51901
ḤIMĀR, RAʾS AL	MT	32 14 N	13 25 E	51903
ḤIMĀR, RAʾS AL	PK	32 11 N	13 27 E	51903
ḤIMĀR, RAʾS AL	PT	31 20 N	15 53 E	51908
ḤIMĀR, SĀNIYAT AL SEE				
ḤIMĀRAH, SĀNIYAT AL	WLL	30 40 N	20 16 E	51902
ḤIMĀR, ṬARĪQ AL	ROAD	32 39 N	21 01 E	51901
ḤIMĀR, WĀDĪ AL	WAD	32 14 N	20 45 E	51905
ḤIMĀR, ẒAHR AL	SCRP	29 04 N	10 46 E	51907
ḤIMĀR, ẒUHAYR	HLL	29 03 N	15 56 E	51908

ḤIMĀRAH, ʿALWAT AL SEE				
ḤIMĀRAH, ʿILWAT AL	HLL	30 43 N	20 25 E	51902
ḤIMĀRAH, BIʾR AL	CTN	31 38 N	24 55 E	51906
ḤIMĀRAH, BIʾR AL	CTN	32 07 N	23 35 E	51906
ḤIMĀRAH, GHAWṬ AL	DPR	31 38 N	24 53 E	51906
ḤIMĀRAH, ʿILWAT AL	HLL	30 43 N	20 25 E	51902
ḤIMĀRAH, JAZĪRAT AL	ISL	32 00 N	24 28 E	51906
ḤIMĀRAH, QABR AL	TMB	31 36 N	24 58 E	51906
ḤIMĀRAH, QALTAT AL	CTN	27 56 N	17 02 E	51908
ḤIMĀRAH, QARĀRAT AL	DPR	30 07 N	17 01 E	51902
ḤIMĀRAH, QARĀRAT AL	DPR	31 11 N	15 29 E	51908
ḤIMĀRAH, RAʾS AL	HLL	31 53 N	12 16 E	51907
ḤIMĀRAH, SĀNIYAT AL	WLL	30 40 N	20 16 E	51902
ḤIMĀRAH, SHUʿBAT AL	WAD	31 11 N	16 11 E	51902
ḤIMĀRAH, SHUṬBĀN AL	WAD	32 23 N	21 11 E	51901
HIMĀRAH, WĀDĪ AL	WAD	31 34 N	12 46 E	51907
ḤIMĀRAH, WĀDĪ AL	WAD	31 59 N	24 28 E	51906
ḤIMĀRAYN, ABYĀR AL	CTN	32 01 N	22 23 E	51906
ḤIMĀRAYN, BALṬAT AL	FLT	32 03 N	22 20 E	51906
ḤIMMAH, RAʾS AL SEE				
ḤAMMAH, RAʾS AL	MT	32 12 N	13 20 E	51907
HIMMĀLĪYAH, BIʾR AL SEE				
HAMMĀLĪYAH, BIʾR AL	WLL	31 37 N	16 43 E	51902
HIMMĀM, WĀDĪ AL SEE				
ḤAMMĀM, WĀDĪ AL	WAD	32 17 N	13 16 E	51900
ḤIMRĪ, RAʾS AL	HLL	30 30 N	19 54 E	51902
ḤINĀK, QULAYBĀT AL	HLL	27 53 N	17 55 E	51908
ḤINĀSH, WĀDĪ AL SEE				
ḤANĀSH, WĀDĪ AL	WAD	32 49 N	21 34 E	51901
ḤINSH, QĀRAT AL	* HLL	31 17 N	22 45 E	51906
HINSHĪR, QABĪLAT AL SEE				
HANSHĪR, QABĪLAT AL	TRB	32 34 N	13 42 E	51903
HINSHĪR, RAʾS AL SEE				
HANSHĪR, RAʾS AL	HLL	31 51 N	11 06 E	51907

APPROVED FOR RELEASE: 2007/02/20: CIA-RDP01-00707R000200060002-9

APPROVED FOR RELEASE: 2007/02/20: CIA-RDP01-00707R000200060002-9

HINSHĪR, WĀDĪ AL SEE				
HANSHĪR, WĀDĪ AL	WAD	31 52 N	11 08 E	51907
HINSHĪR, WĀDĪ AL SEE				
HANSHĪR, WĀDĪ AL	WAD	32 26 N	13 47 E	51903
HINSHĪR AL MAQRŪR SEE				
HANSHĪR AL MAQRŪR	HLL	32 23 N	13 19 E	51903
HINSHĪR AS SŪWWĀN, QABĪLAT SEE				
HANSHĪR AS SUWWĀN, QABĪLAT	TRB	32 21 N	13 35 E	51903
HINSHĪR KASHSHĀD, RAʾS SEE				
HANSHĪR KASHSHĀD, RAʾS	HLL	32 23 N	13 18 E	51903
HINSHĪR MUDALLAʿ SEE				
HANSHĪR MADLAʿ	HLL	32 01 N	11 00 E	51907
HINZĀB, QARĀR AL SEE				
HINZĀB, QARĀRAT AL	DPR	29 27 N	18 22 E	51902
HINZĀB, QARĀRAT AL	DPR	29 27 N	18 22 E	51902
HINZĀBAH, WUDAYY SEE				
HANZABA, WUDAYY	WAD	26 53 N	17 41 E	51908
HIQAF, WĀDĪ AL SEE HIQF, WĀDĪ AL	WAD	31 47 N	12 18 E	51907
HIQF, RAʾS AL	SPUR	32 37 N	13 42 E	51903
HIQF, WĀDĪ AL	WAD	31 47 N	12 18 E	51907
HIQF, WĀDĪ AL	WAD	32 04 N	20 31 E	51905
HIQF, WĀDĪ AL	WAD	32 06 N	20 33 E	51905
HIQFAH, DŪR AL SEE				
HAQFAH, DŪR AL	HLLS	25 06 N	17 26 E	51909
HIQFAH, DŪR AL SEE				
HAQFAH, DŪR AL	HLLS	26 42 N	16 33 E	51908
HIQFAH, DŪR AL SEE				
HAQFAH, DŪR AL	HLLS	27 30 N	16 35 E	51908
HIQFAH, MINṬAQAT AL	LCTY	31 56 N	12 3[illegible] E	51907
HIQFAH, QĀRAT AL	HLL	30 05 N	17 38 E	51902
HIQFAH, WĀDĪ AL SEE				
ABŪ HAQFAH, WĀDĪ	WAD	29 04 N	17 33 E	51908
HIQFAT AD DAB	PK	32 37	13 43 E	51903
HIQFAT MALLŪQ SEE HAQFAT MALLŪQ	HLLS	28 50 N	17 26 E	51908

HIRA, UADI EL- SEE				
HĪRĀM WĀDĪ AL	WAD	32 29 N	12 59 E	51910
HĪRAH, BIʾR AL SEE				
HAYRAH, BIʾR AL	CTN	32 28 N	22 07 E	51906
HĪRAH, BIʾR AL SEE				
HAYRAH, BIʾR AL	WLL	32 49 N	22 29 E	51906
HĪRAH, GHAWṬ AL	DPR	31 56 N	23 36 E	51906
HĪRAH, HAQFAT AL	CTN	31 42 N	22 54 E	51906
HIRAH, SABKHAT AL SEE				
HAYYIRAH, SABKHAT AL	SBKH	29 11 N	19 01 E	51902
HĪRAH, WĀDĪ AL SEE				
HAYRAH, WĀDĪ AL	WAD	31 59 N	24 34 E	51906
HĪRAH, WĀDĪ AL SEE				
HAYYIRAH, WĀDĪ AL	WAD	32 01 N	20 53 E	51900
HĪRAH, WĀDĪ AL SEE				
HAYRAH, WĀDĪ AL	WAD	32 27 N	22 10 E	51906
HĪRAH, WĀDĪ AL SEE				
HĪRĀM, WĀDĪ AL	WAD	32 29 N	12 59 E	51910
HĪRAH, WĀDĪ AL SEE				
HAYRAH, WĀDĪ AL	WAD	32 29 N	22 56 E	51906
HĪRAH, WĀDĪ AL	WAD	32 37 N	21 50 E	51901
HĪRAH, WĀDĪ AL SEE				
HAYRAH, WĀDĪ AL	WAD	32 54 N	22 03 E	51906
HĪRĀM, WĀDĪ AL	WAD	32 29 N	12 59 E	51910
HIRAN, UCEIAT EL SEE				
HAYRĀN, WĀDĪ AL	WADS	31 38 N	20 52 E	51905
HIRĀN, WUDAYYĀT AL SEE				
HAYRĀN, WĀDĪ AL	WADS	31 38 N	20 52 E	51905
HIRĀTHAH, SHUʿBAT AL	WAD	30 35 N	13 26 E	51907
HIRBĀʾ, BIʾR AL	WLL	31 56 N	11 32 E	51907
HIRBĀʾ, BIʾR AL	WLL	31 57 N	11 32 E	51907
HIRFAH, SHUʿBAT AL	WAD	30 13 N	10 59 E	51907
HĪRĪ, ʿAYN AL	SPNG	32 44 N	21 56 E	51901
HĪRĪ, HAṬĪYAT AL	DPR	29 07 N	21 28 E	51902
HIRMĀSĪYAH, SĪRAT AL	RUIN	32 41 N	21 08 E	51901

APPROVED FOR RELEASE: 2007/02/20: CIA-RDP01-00707R000200060002-9

APPROVED FOR RELEASE: 2007/02/20: CIA-RDP01-00707R000200060002-9

HIRTIZ AT TŪTĪ, BIʾR SEE				
ḪARĪZ AL WAṬĪʾ, BIʾR	WLL	31 06 N	10 55 E	51907
ḪISĀN, ABYĀR AL	CTN	32 12 N	20 39 E	51905
ḪISĀN, BIʾR AL	CTN	32 04 N	22 21 E	51906
ḪISĀN, GHAWṬ AL	DPR	32 12 N	20 39 E	51905
ḪISĀN, RAʾS	MT	31 58 N	12 52 E	51907
ḪISĀN, RAʾS AL	HLL	30 03 N	18 02 E	51902
ḪISĀN, RAʾS AL	HLL	31 38 N	12 12 E	51907
ḪISĀN, RAʾS AL	HLL	32 04 N	22 22 E	51906
ḪISĀN, RAʾS AL	HLL	32 31 N	13 02 E	51910
ḪISĀN, SABKHAT AL	SBKH	31 21 N	21 56 E	51901
ḪISĀN, SAYḪ AL	WAD	29 48 N	16 53 E	51902
ḪISĀN, SHAṬṬB AL	WAD	32 25 N	21 45 E	51901
ḪISĀN, WĀDĪ	WAD	28 54 N	18 36 E	51902
ḪISĀN, WĀDĪ AL	WAD	29 27 N	16 31 E	51908
ḪISĀN, WĀDĪ AL	WAD	29 52 N	17 00 E	51902
ḪISAN, WĀDĪ AL SEE				
DANĀDIN, WĀDĪ AD	WAD	31 41 N	20 38 E	51905
ḪISĀN, WĀDĪ AL	WAD	31 44 N	20 37 E	51905
ḪISAYY, RAʾS AL SEE				
ḪUSAYY, RAʾS AL	HLL	32 38 N	13 51 E	51903
HISCET MUSA, CAF SEE				
ḪĪSHAT MŪSÁ, KAHF	CAVE	32 27 N	22 15 E	51906
ḪÍSCIA, UÁDI EL- SEE				
ḪĪSHAH, WĀDĪ AL	WAD	32 35 N	22 25 E	51906
ḪĪSH, WĀDĪ AL	WAD	32 11 N	20 20 E	51905
ḪĪSHAH, BIʾR AL	CTN	32 35 N	22 29 E	51906
ḪĪSHAH, JABBĀNAT AL	CMTY	31 38 N	19 58 E	51905
ḪĪSHAH, SABKHAT AL SEE				
HAYSHAH, SABKHAT AL	SBKH	31 50 N	15 15 E	51908
ḪĪSHAH, WĀDĪ AL	WAD	32 35 N	22 25 E	51906
ḪĪSHAH MŪSÁ, KAHF SEE				
ḪĪSHAT MŪSÁ, KAHF	CAVE	32 27 N	22 15 E	51906

ḪISHĀN, GABĪLAT AL SEE				
ḪASHSHĀN, QABĪLAT AL	TRB	32 46 N	12 55 E	51910
ḪISHĀN, WĀDĪ AL SEE				
ḪASHĀN, WĀDĪ AL	WAD	32 11 N	12 48 E	51907
ḪĪSHĀN ʿĀʾILAT BĀQĪ	PPL	32 16 N	20 13 E	51905
ḪĪSHĀN AL ʿARABĀT	PPL	32 17 N	20 14 E	51905
ḪĪSHĀN AL ʿARIBĀT SEE				
ḪĪSHĀN AL ʿARABĀT	PPL	32 17 N	20 14 E	51905
ḪĪSHĀN AL ʿARYĀT	PPL	32 17 N	20 14 E	51905
ḪĪSHĀN AL KARFAH	HSE	31 40 N	20 06 E	51905
HISHĀSH, QUWAYRĀT AL SEE				
HASHĀSH, QUWAYRĀT AL	HLL	30 06 N	22 25 E	51902
ḪISH AS ṢAHĀBĪ SEE				
ḪISN AS ṢAHĀBĪ	RUIN	30 01 N	20 48 E	51902
ḪĪSHAT AN NIMR, JABBĀNAT	CMTY	31 48 N	20 39 E	51905
ḪĪSHAT MŪSÁ, KAHF	CAVE	32 27 N	22 15 E	51906
ḪISHN, ʿAYN AL	SPNG	32 46 N	22 15 E	51906
HISHSHAH, BIʾR AL SEE				
ḪĪSHAH, BIʾR AL	CTN	32 35 N	22 29 E	51906
ḪISHYĀNAH, WĀDĪ SEE				
ḪASHSHĀNAH, WĀDĪ	WAD	31 43 N	10 40 E	51907
ḪISĪAL ḪAMRĀ, MINṬAQAT AL SEE				
ḪASY AL AḪMAR, MINṬAQAT AL	LCTY	32 25 N	23 08 E	51906
HISĪYAT, BIʾR AL SEE				
ḪUSAYYĀT, BIʾR AL	WLL	30 23 N	20 35 E	51902
HISĪYĀT, MAʿṬIN AL SEE				
ḪUSAYYĀT, MAʿṬAN AL	WLL	30 23 N	20 33 E	51902
ḪISĪYĀT ABŪ NUWAYMAH, MAʿṬIN SEE				
ḪUSAYYĀT ABŪ NUWAYMAH, MAʿṬAN	WLL	30 23 N	20 34 E	51902
HISIYY, ʿAYN AL SEE				
ḪUSAYY, ʿAYN AL	CTN	32 28 N	13 37 E	51903
ḪISN, WĀDĪ AL	WAD	32 51 N	22 19 E	51906
ḪISN ASH SHŪRĪYAH SEE				
FURTĪ SŪRĪLLAH	RUIN	31 46 N	25 05 E	51906
ḪISN AS ṢAHĀBĪ	RUIN	30 01 N	20 48 E	51902

APPROVED FOR RELEASE: 2007/02/20: CIA-RDP01-00707R000200060002-9

APPROVED FOR RELEASE: 2007/02/20: CIA-RDP01-00707R000200060002-9

ḤIṢN MAQṬŪF, HANSHĪR		RUIN	32 00 N	12 51 E	51907
ḤISRAMAH, WĀDĪ AL		WAD	32 55 N	21 48 E	51901
HISSA, SEBKHA SEE					
HAYSHAH, SABKHAT AL		SBKH	31 50 N	15 15 E	51908
ḤISYĀN, LAWDH AL		HLL	30 43 N	14 07 E	51903
ḤISYĀN, QABĪLAT AL		TRB	32 56 N	12 03 E	51904
ḤISYĀN, QĀRAT AL		HLL	30 52 N	10 47 E	51907
ḤISYĀN, WĀDĪ AL		WAD	31 50 N	10 58 E	51907
ḤISYĀN, WĀDĪ AL		WAD	32 05 N	12 28 E	51907
ḤISYĀN MUḤAMMAD BIN ḌIYĀF, BIR		WLL	32 51 N	11 38 E	51904
ḤĪṬAH, GHAWṬ AL		DPR	32 47 N	22 33 E	51906
ḤĪṬAH, SABKHAT AL		SBKH	31 16 N	20 09 E	51905
ḤIṬĀZ, WĀDĪ	*	WAD	32 43 N	22 37 E	51906
ḤITMĪYAH, SĀNIYAT AL		WLL	31 20 N	20 12 E	51905
ḤITTAH, BIR AL SEE					
ḤĀDITHAH, BIR AL		WLL	32 11 N	12 06 E	51907
ḤĪWĀB, ḤAQFAT	*	CAVE	32 47 N	22 13 E	51906
ḤIYĀD, BIR AL		CTN	31 42 N	24 06 E	51906
ḤIYĀD, ẒAHR AL		HLL	31 42 N	24 04 E	51906
ḤĪYAH, ʿAYN	*	SPNG	32 46 N	22 13 E	51906
ḤIYĀK ṢĀLIḤ, WĀDĪ	*	WAD	31 40 N	10 43 E	51907
HIYYĀJ, QABĪLAT AL SEE					
HAYYĀJ, QABĪLAT AL		TRB	32 39 N	13 45 E	51910
ḤIZĀM, ʿAYN		SPNG	32 46 N	21 07 E	51901
ḤIZĀM, MINṬAQAT		LCTY	32 45 N	21 08 E	51901
ḤIZĀM, SĪRAT		RUIN	32 45 N	21 08 E	51901
HLAL, GUERÁT SEE					
HILĀL, GUWAYRĀT AL		HLLS	27 12 N	17 40 E	51908
HLÁLA, GHÉLTET SEE					
HILĀLH, QALTAT		CTN	27 04 N	17 32 E	51908
HLÁLA, GUR SEE HILĀLAH, QŪR		HLLS	27 06 N	17 36 E	51908
HLEBED SEE HUWAYBIS		CULT	32 32 N	20 52 E	51901
HMAM, RAS SEE ḤAMĀM, RAʾS AL		PK	32 16 N	13 19 E	51907
HMÀRA, DAHÀR SEE					
ḤAMMĀDAH, ẒAHRAT AL		HLL	31 47 N	11 58 E	51907
HMARA, GEZIRET EL SEE					
ḤIMĀRAH, JAZĪRAT AL		ISL	32 00 N	24 28 E	51906
HMARA, ISOLOTTO EL- SEE					
ḤIMĀRAH, JAZĪRAT AL		ISL	32 00 N	24 28 E	51906
HMARA, JEZIRAT EL SEE					
ḤIMĀRAH, JAZĪRAT AL		ISL	32 00 N	24 28 E	51906
HMÀRA, RAS EL- SEE					
ḤIMĀRAH, RAʾS AL		HLL	31 53 N	12 16 E	51907
HMARA, UÀDI EL SEE					
ḤIMĀRAH, WĀDĪ AL		WAD	31 59 N	24 28 E	51906
HMEDIA, BIR EL- SEE					
ḤUMAYDĪYAH, BIR AL		WLL	32 18 N	12 46 E	51904
HMÉRA, BIR EL- SEE					
ḤAMRĀʾ, BIR AL		WLL	31 15 N	12 31 E	51907
HMÈRA, BIR EL- SEE					
ḤUMAYRAH, ABYĀR AL		WLL	32 13 N	12 49 E	51907
HMÈSA, UÀDI EL SEE					
HAMSAH, WĀDĪ AL		WAD	32 39 N	23 01 E	51906
HMIR, UÀDI EL- SEE					
ḤIMĀRAH, WĀDĪ AL		WAD	31 34 N	12 46 E	51907
HMUDA, BIR SEE ḤAMŪDAH, BIR		CTN	32 26 N	22 21 E	51906
HMUDA, UÀDI SEE ḤAMŪDAH, WUDAYY		WAD	27 56 N	14 32 E	51909
HMÚDA, UDÉI SEE ḤAMŪDAH, WUDAYY		WAD	27 35 N	14 19 E	51909
HMUDÍA, BIR EL- SEE					
ḤAMĪDĪYAH, BIR AL		WLL	31 26 N	14 40 E	51903
HNÉUA, GEBEL EL- SEE					
ḤUNAYWAH, JABAL AL		HLL	31 09 N	17 02 E	51902
HNÉUA, UÁDI EL- SEE					
ḤUNAYWAH, WĀDĪ AL		WAD	31 09 N	17 02 E	51902
HÓBCA, GRÁRET EL- SEE					
HABKAH, QARĀRAT AL		DPR	29 41 N	18 47 E	51902
HOD, BIR EL SEE					
ḤAWD, BIR AL		WLL	32 18 N	12 06 E	51900

APPROVED FOR RELEASE: 2007/02/20: CIA-RDP01-00707R000200060002-9

APPROVED FOR RELEASE: 2007/02/20: CIA-RDP01-00707R000200060002-9

HOD, SIRET EL- SEE					
ḤAWD, SĪRAT AL		RUIN	32 49 N	22 05 E	51906
HOD, UÁDI EL- SEE ḤĀDH, WĀDĪ AL		WAD	29 06 N	14 58 E	51908
HOD EL-MEHÀRI SEE					
HAD AL MIHĀDĪ		VAL	31 20 N	10 48 E	51907
HOD EL-MOHÀRI, GLEB SEE					
HAD AL MIHĀDĪ, QULAYB		HLL	31 16 N	10 46 E	51907
HODOB, GARET EL SEE					
HIDAB, QĀRAT AL		HLL	25 45 N	17 20 E	51909
HOD-ZURI, BARGAT SEE					
DINĀYAT HADAZKĪ		HLL	31 21 N	10 55 E	51907
HOFRA SEE AL ḤUFRAH		OILF	29 10 N	18 05 E	51902
HOFRA SEE AL ḤUFRAH		PLN	25 55 N	14 20 E	51909
HÓFRA, GÁRET EL- SEE					
QARĀRAT AL ḤUFRAH, RAʾS		HLL	29 10 N	18 01 E	51902
HOFRA ESC SCERGHÍA SEE					
AL ḤUFRAH ASH SHARQĪYAH		DPR	26 00 N	15 00 E	51909
HOFRA STATION	*	PMPO	29 22 N	18 01 E	51902
HÓFRET ED-DIS SEE ḤUFRAT AD DĪS		DPR	32 29 N	23 07 E	51906
HÒMAR, SUÀNI-EL- SEE					
AḤMAR, BIʾR AL		WLL	32 10 N	12 20 E	51907
HOMMAM SEE AL ḤAMĀM		HLL	32 38 N	20 54 E	51901
HOMRA, HAMADA EL SEE					
ḤAMRĀʾ, AL ḤAMĀDAH AL		HMDA	30 00 N	12 00 E	51907
HOMRA, LA HAMMADA EL SEE					
ḤAMRĀʾ, AL ḤAMĀDAH AL		HMDA	30 00 N	12 00 E	51907
HOMS SEE					
KHUMS, MUḤĀFAẒAT AL		ADMD	31 20 N	14 10 E	51903
HOMS SEE					
KHUMS, MUDĪRĪYAT AL		ADMD	32 39 N	14 16 E	51903
HOMS SEE AL KHUMS		PPL	32 39 N	14 16 E	51903
HOMS DISTRICT SEE					
KHUMS, MUTAṢARRIFĪYAT AL		ADMD	32 39 N	14 16 E	51903
HON SEE HŪN, MUDĪRĪYAT		ADMD	29 07 N	15 56 E	51908
HON SEE HŪN		PPL	29 07 N	15 56 E	51908
HON, UDÉI SEE HAWĀNAH, WĀDĪ AL		WAD	29 17 N	15 58 E	51908
HÒRESC, BIR EL- SEE					
ḤARSHĀʾ, BIʾR AL		WLL	32 32 N	12 45 E	51904
HOSC, UÀDI EL- SEE					
ḤAWSH, WĀDĪ AL		WAD	31 51 N	12 35 E	51907
HOSC BEN HNÉDI SEE					
QARYAT AL ḤANĀDAH		PPL	32 41 N	14 09 E	51903
HOSC DEBNÚN SEE ḤAWSH DABNŪN		RUIN	32 09 N	20 23 E	51905
HOSC ESC-SCEILABI SEE					
SĪDĪ MŪSÁ, JABBĀNAT		CMTY	32 05 N	20 27 E	51905
HOSCÍR, GÁRET SEE ḤASHĪR, QĀRAT		HLL	24 07 N	22 07 E	51902
HOSC MOHAMMED SCETUAN SEE					
ḤAWSH SHATWĀN		RUIN	31 58 N	20 10 E	51905
HOSC UÁRED SEE ḤAWSH WĀRID		PPL	31 55 N	19 58 E	51905
HOSEIN, GABR SEE ḤUSAYN, QABR		TMB	31 13 N	23 37 E	51906
HOSÉN, BIR SEE ḤUSAYN, BUʾAYR		WLL	32 31 N	12 38 E	51904
HOSENOFOU SEE HOSENOFU		WLL	23 40 N	21 01 E	51902
HOSENOFU	*	WLL	23 40 N	21 01 E	51902
ḤŌSH DABNŪN SEE ḤAWSH DABNŪN		RUIN	32 09 N	20 23 E	51905
HOSSEIN, GABR SEE ḤUSAYN, QABR		TMB	31 13 N	23 37 E	51906
HOSSENOFU SEE HOSENOFU		WLL	23 40 N	21 01 E	51902
HRÁUA, UÁDI SEE HARĀWAH, WĀDĪ		WAD	31 00 N	17 14 E	51902
HSÁIEN ER-REGÍLI SEE					
ḤUSAYYIN AR RUJAYL		HLL	29 18 N	19 10 E	51902
HSAN, MÉDUAR SEE ḤASAN, MADWAR		HLL	30 52 N	23 00 E	51906
HSÁN, RAS EL- SEE ḤISĀN, RAʾS AL		HLL	32 31 N	13 02 E	51910
HSCEFÁT, BIR EL- SEE					
ḤUSHAYFĀT, BIʾR AL		WLL	31 06 N	17 14 E	51902
HSEIÀT, UÀDI EL SEE					
ḤUSAYYAT, WĀDĪ AL		WAD	32 06 N	12 27 E	51907
HSEN, BIR SEE ḤUSAYN, BUʾAYR		WLL	32 31 N	12 38 E	51904
HSENIA, BIR EL- SEE					
ḤASANĪYAH, BIʾR AL		WLL	32 09 N	13 16 E	51907

APPROVED FOR RELEASE: 2007/02/20: CIA-RDP01-00707R000200060002-9

APPROVED FOR RELEASE: 2007/02/20: CIA-RDP01-00707R000200060002-9

HSENÌA, RAS EL- SEE				
ḤASANĪYAH, RAʾS AL	MT	32 10 N	13 16 E	51907
HTAB, UÀDI EL- SEE KHAṬṬĀB, WĀDĪ	WAD	30 26 N	13 26 E	51907
HTAZ, WADI SEE HIṬĀZ, WĀDĪ	WAD	32 43 N	22 37 E	51906
HUADEG, CARMUSET EL- SEE				
HAWĀDIJ, KARMŪSAT AL	TREE	31 41 N	24 52 E	51906
HUBAʿAH, BIʾR AL SEE				
HUBAYʿAH, BIʾR AL	WLL	30 58 N	16 30 E	51902
HUBASH, BIʾR SEE ḤUBAYSH, BIʾR	CTN	31 37 N	23 04 E	51906
ḤUEĀSHAH, QABĪLAT AL	TRB	32 36 N	13 21 E	51910
HUBAYʿAH, BIʾR AL	WLL	30 58 N	16 30 E	51902
ḤUBAYBĪNAH, JABBĀNAT AL	CNTY	32 35 N	20 42 E	51901
ḤUBAYL, KŪBAT	HLL	30 24 N	15 56 E	51908
HUBAYRAH, BIʾR	CTN	32 36 N	21 36 E	51901
HUBAYRAH, MADRASAT	SCH	32 37 N	21 36 E	51901
HUBAYRAH, SĪRAT	RUIN	32 38 N	21 36 E	51901
HUBAYRAT, SĪRAT SEE				
HUBAYRAH, SĪRAT	RUIN	32 38 N	21 36 E	51901
ḤUBAYSH, BIʾR	CTN	31 37 N	23 04 E	51906
HUBAYY, BIʾR AL	CTN	32 33 N	22 32 E	51906
HUBAYY, BIʾR AL	CTN	32 33 N	22 33 E	51906
HÙCA, BIR SEE HŪKAH, BIʾR	WLL	31 06 N	14 31 E	51903
HŪD, HANSHĪR AL	RUIN	32 02 N	13 00 E	51907
HŪD, MĀJIN AL	CTN	31 45 N	10 39 E	51907
HŪD, WĀDĪ AL SEE ḤĀDH, WĀDĪ AL	WAD	29 06 N	14 58 E	51908
HŪD, WĀDĪ AL	WAD	31 45 N	10 39 E	51907
HŪDAH, WĀDĪ SEE ḤĀDH, WĀDĪ AL	WAD	29 06 N	14 58 E	51908
HUDAMIYAH, BIʾR AL SEE				
HUDAYMĪYAH, BIʾR AL	WLL	31 29 N	15 17 E	51908
HUDAYBAH, WĀDĪ	WAD	31 45 N	20 58 E	51905
ḤUDAYLAH, KĀF AL	HLL	30 55 N	14 29 E	51903
HUDAYMĪYAH, BIʾR AL	WLL	31 29 N	15 17 E	51908
HUDAYSAH, WĀDĪ	WAD	32 52 N	21 44 E	51901
ḤUDAYYAH, QUWAYRĀT AL	HLLS	30 26 N	15 58 E	51908
HŪDĪYAH, WĀDĪ AL	WAD	31 51 N	12 43 E	51907
HUDŪD, MĀJIN AL SEE				
HŪD, MĀJIN AL	CTN	31 45 N	10 39 E	51907
ḤUDŪD, WĀDĪ	WAD	30 14 N	13 38 E	51907
HUDŪD, WĀDĪ AL SEE HŪD, WĀDĪ AL	WAD	31 45 N	10 39 E	51907
HUEDÀT AIÀD, ARGAB SEE				
HUWAYDĀT ʿAYYĀD, ʿURQŪB	HLLS	31 13 N	10 42 E	51907
HUEDÀT AIÀD, GÀRET SEE				
JĀDDAT HŪRĀT ʿAYYĀD	HLL	31 13 N	10 43 E	51907
HUÉDDA, HATÍET EL- SEE				
ḤUWAYDDAH, ḤAṬĪYAT AL	DPR	29 37 N	24 31 E	51906
HUEFRÍA, UADI EL- SEE				
ḤUWAYFIRĪYAH, WĀDĪ AL	WAD	28 46 N	16 55 E	51908
HUÉGIA, RAS EL SEE				
ʿUWAYJĀʾ, RAʾS AL	PT	30 56 N	17 51 E	51902
HUEL, SUERET EL- SEE				
ḤŪL, SĪRAT AL	RUIN	32 33 N	20 40 E	51901
HUERÍGʾ, DOR EL SEE				
HUWAYRĪJ, DŪR AL	HLLS	28 21 N	14 52 E	51909
HUÈSCIA, UÀDI EL- SEE				
HUWAYSHĪYAH, WĀDĪ AL	WAD	30 24 N	13 38 E	51907
HUFRAH, ʿAYN AL	SPNG	32 50 N	21 52 E	51901
ḤUFRAH, JABBĀNAT AL	CNTY	31 41 N	20 15 E	51905
ḤUFRAH, QĀRAT AL SEE				
QARĀRAT AL ḤUFRAH, RAʾS	HLL	29 10 N	18 01 E	51902
ḤUFRAH, WĀDĪ AL	WAD	32 50 N	21 53 E	51901
HUFRAT AD DĪS	DPR	32 29 N	23 07 E	51906
ḤUFRAT AL QAṬĀ	CULT	31 42 N	20 01 E	51905
ḤUFRAT AL QAṬĀ, ABYĀR	WLLS	31 42 N	20 01 E	51905
ḤUFRAT AL QAṬĀ WA SAWĀNĪHĀ	CULT	31 42 N	20 01 E	51905
ḤUFRAT WĀDĪ MASLIQŪN *	WAD	32 30 N	22 41 E	51906
ḤUFŪR AL HAWĪYAH	WLLS	32 24 N	21 51 E	51901
ḤUGAYFAH, QARĀRAT AL SEE				
ḤUQAYFAH, QARĀRAT AL	DPR	30 27 N	16 27 E	51902
HŪHĀY	DPR	31 56 N	22 25 E	51906

APPROVED FOR RELEASE: 2007/02/20: CIA-RDP01-00707R000200060002-9

APPROVED FOR RELEASE: 2007/02/20: CIA-RDP01-00707R000200060002-9

HUHAYWAH, WĀDĪ AL SEE					
HUNAYWAH, WĀDĪ AL	WAD	31 09 N	17 02 E	51902	
HUJAYLAH, ṬARIQ AL	TRL	29 00 N	13 53 E	51907	
HUJJĀJ, ABYĀR AL	CTN	31 50 N	20 34 E	51905	
HUJJĀJ, JABBĀNAT AL	CMTY	32 20 N	23 04 E	51906	
HUJJĀJ, QARĀRAT AL	DPR	30 04 N	17 40 E	51902	
HUJJĀJ, WĀDĪ AL	WAD	30 26 N	18 35 E	51902	
HUJJĀJ, WĀDĪ AL	WAD	30 27 N	18 34 E	51902	
HUJJĀJ, WĀDĪ AL	WAD	32 17 N	14 28 E	51908	
HUJNAH, DŪR AL	HLLS	30 33 N	17 25 E	51902	
HUJNAH, QARĀRAT AL	DPR	30 31 N	17 21 E	51902	
HUJRAH, JABBĀNAT AL	CMTY	32 27 N	13 40 E	51903	
HŪKAH, BIʾR	WLL	31 06 N	14 31 E	51903	
HUKAYKAH, MINṬAQAT	LCTY	32 48 N	21 36 E	51901	
HUKAYYIM, BIʾR AL SEE					
HAKĪM, ABYĀR AL	CTN	31 36 N	23 29 E	51906	
HUKŪMĪ, AL MUSTASHFĀ AL SEE					
ʿUMŪMĪ, AL MUSTASHFĀ AL	HSP	32 53 N	13 11 E	51910	
HŪL, SĪRAT AL	RUIN	32 33 N	20 40 E	51901	
HULAFĀʾ, MAGHDAR AL	SBKH	32 33 N	11 39 E	51904	
HULAFĀʾ, SHUʿBAT AL SEE					
HALFĀʾ, SHUʿBAT AL	WAD	31 47 N	12 51 E	51907	
HULĀFĀʾ, WĀDĪ AL SEE					
HALFĀʾ, WĀDĪ AL	WAD	31 47 N	12 48 E	51907	
HŪLAH, SHUʿBAT AL	WAD	32 40 N	21 50 E	51901	
HŪLAH, WĀDĪ AL SEE					
HAWLĀʾ, WĀDĪ AL	WAD	32 54 N	21 55 E	51901	
HULAYBĪD, BIʾR AL	CTN	32 50 N	21 45 E	51901	
HULAYLĪBAH, BALṬAT AL	DPR	31 01 N	24 53 E	51906	
HULAYQ	AREA	26 40 N	17 42 E	51908	
HULAYQ AL ʿASAL, WĀDĪ	WAD	32 35 N	20 46 E	51901	
HULAYQ ʿALI, WĀDĪ	WAD	32 56 N	21 41 E	51901	
HULAYQ ASH SHALĀTĪT	HLLS	27 19 N	16 42 E	51908	
HULAYQAT ADH DHIʾB	WLL	28 51 N	17 29 E	51908	
HULAYQAT ADH DHIʾB, WĀDĪ	WAD	28 51 N	17 29 E	51908	
HULAYQ ʿASHŪD	HLLS	27 06 N	16 48 E	51908	
HULAYQĪMAH, MINṬAQAT AL	LCTY	32 26 N	21 48 E	51901	
HULAYQĪMAH, SHAṬĪB AL	WAD	32 24 N	21 49 E	51901	
HULAYQĪMAH, WĀDĪ AL	WAD	32 12 N	21 53 E	51901	
HULAYQĪMAH, WĀDĪ AL	WAD	32 19 N	21 49 E	51901	
HULAYY, WĀDĪ AL	WAD	30 54 N	17 09 E	51902	
HULAYY, WĀDĪ AL	WAD	31 01 N	17 15 E	51902	
HULAYYIL, BIʾR	CTN	31 44 N	24 50 E	51906	
HULAYZĪN, BIʾR	CTN	31 53 N	23 16 E	51906	
HULAYZĪN, BIʾR	CTN	31 59 N	23 27 E	51906	
HULAYZĪN, GHĪṬĀN	DPR	31 59 N	23 28 E	51906	
HULQŪMAH, WĀDĪ AL	WAD	30 44 N	13 37 E	51907	
HULQŪMAH, WĀDĪ AL	WAD	32 37 N	21 06 E	51901	
HULŪQ AL JĪR, SHAṬĪB	WAD	32 26 N	21 40 E	51901	
HULŪQ AL JĪR, SHAṬĪB	WAD	32 26 N	21 41 E	51901	
HŪMAH, JABBĀNAT AL	CMTY	32 53 N	13 21 E	51910	
HUMAR, JABBĀNAT AL	CMTY	32 36 N	22 06 E	51906	
HUMAR, WĀDĪ AL	WAD	32 36 N	21 33 E	51901	
HUMAR, WĀDĪ AL	WAD	32 36 N	21 38 E	51901	
HUMAR, WĀDĪ AL	WAD	32 40 N	21 42 E	51901	
HUMAR, WĀDĪ AL	WAD	32 41 N	21 44 E	51901	
HUMAR, WĀDĪ AL	WAD	32 43 N	22 15 E	51906	
HUMĀR, ZUHAYR AL SEE					
HIMĀR, ZUHAYR	HLL	29 03 N	15 56 E	51908	
HUMAYD, BIʾR	WLL	32 24 N	14 27 E	51908	
HUMAYDAH, BIʾR	CTN	32 28 N	22 39 E	51906	
HUMAYDĀT, WĀDĪ AL	WAD	28 31 N	15 30 E	51908	
HUMAYDĪYAH, BIʾR AL	WLL	32 18 N	12 46 E	51904	
HUMAYĪR, WĀDĪ AL SEE					
HUHAYMĪR, WĀDĪ AL	WAD	32 31 N	21 13 E	51901	
HUMAYMĀT AL WAṬĪʾAH, RAʾS AL	HLL	31 48 N	13 25 E	51903	

APPROVED FOR RELEASE: 2007/02/20: CIA-RDP01-00707R000200060002-9

APPROVED FOR RELEASE: 2007/02/20: CIA-RDP01-00707R000200060002-9

ḤUMAYMĀT AL WĀṬIYAH, RA'S AL SEE				
ḤUMAYMĀT AL WAṬĪ'AH, RA'S AL	HLL	31 48 N	13 25 E	51903
ḤUMAYMĀT TINĪNĀY, HANSHĪR	RUIN	31 47 N	13 25 E	51903
ḤUMAYMĀT TITNĀY, HINSHĪR SEE				
ḤUMAYMĀT TINĪNĀY, HANSHĪR	RUIN	31 47 N	13 25 E	51903
ḤUMAYNĪR, WĀDĪ AL	WAD	32 31 N	21 13 E	51901
ḤUMAYNĪS, QARĀRAT AL	DPR	30 31 N	16 44 E	51902
ḤUMAYRĀ', AL QARĀRAH AL	DPR	28 09 N	17 43 E	51908
ḤUMAYRĀ', BI'R AL SEE				
ḤAMRĀ', BI'R AL	WLL	31 15 N	12 31 E	51907
ḤUMAYRĀ', WĀDĪ AL	WAD	30 10 N	14 44 E	51907
ḤUMAYRAH, ABYĀR AL	WLL	32 13 N	12 49 E	51907
ḤUMAYRAH, GHAWṬ AL	CULT	32 48 N	21 40 E	51901
ḤUMAYRAH, HANĀSHĪR AL	RUIN	32 13 N	12 50 E	51907
ḤUMAYRAH, MINṬAQAT AL	LCTY	32 24 N	21 06 E	51901
ḤUMAYRAH, SĪRAT AL	RUIN	32 34 N	21 21 E	51901
ḤUMAYRAH, SĪRAT AL	RUIN	32 37 N	21 33 E	51901
ḤUMAYRAH, SĪRAT AL	RUIN	32 37 N	21 34 E	51901
ḤUMAYRAH, SĪRAT AL	RUIN	32 43 N	21 15 E	51901
ḤUMAYRAH, WĀDĪ	WAD	31 46 N	11 04 E	51907
HUMAYRAH, WĀDĪ AL SEE				
ḤUMAYRĀ', WĀDĪ AL	WAD	30 10 N	14 44 E	51907
ḤUMAYRAH, WĀDĪ AL	WAD	32 34 N	21 20 E	51901
HUMAYRAN, MANṬIQAT AL SEE				
ḤUMAYRAH, MINṬAQAT AL	LCTY	32 24 N	21 06 E	51901
ḤUMAYRĀT, GHAWṬ AL	CULT	32 25 N	20 34 E	51901
ḤUMAYRĀT, GHAWṬ AL	DPR	32 35 N	21 42 E	51901
HUMAYSAH, WĀDĪ AL SEE				
HAMSAH, WĀDĪ AL	WAD	32 39 N	23 01 E	51906
ḤUMAYYĀ, QABĪLAT AL	TRB	32 22 N	14 24 E	51908
ḤUMAYYIR, 'ULAYM AL SEE				
UHAYMIR, 'ALAM AL	HLL	30 53 N	16 48 E	51902
ḤUMMAYRAH	PPL	26 04 N	14 50 E	51909
ḤUMMAYRAH, QĀRAT	HLL	26 03 N	14 50 E	51909
ḤUMR, AL 'ALĀWĪ AL	HLLS	30 20 N	18 49 E	51902
ḤUMRAH, BI'R AL SEE				
ḤAMRĀ', BI'R AL	WLL	32 19 N	13 02 E	51910
ḤUMRAH, QABĪLAT AL	TRB	31 23 N	14 12 E	51903
ḤUMRAT AL KHASHM, JABBĀNAT	CNTY	32 38 N	23 00 E	51906
HŪN	PPL	29 07 N	15 56 E	51908
HUN, DOR SEE HŪN, DŪR	HLL	29 25 N	15 52 E	51908
HŪN, DŪR	HLL	29 25 N	15 52 E	51908
HŪN, MUDĪRĪYAT	ADMD	29 07 N	15 56 E	51908
HŪN, ṬARĪQ	TRL	29 47 N	18 23 E	51902
HUN, UDĒI SEE HAWĀNAH, WĀDĪ AL	WAD	29 17 N	15 58 E	51908
HŪN, WUDAYY SEE HAWĀNAH, WĀDĪ AL	WAD	29 17 N	15 58 E	51908
HŪN AL QADĪMAH	RUIN	29 08 N	15 56 E	51908
ḤUNAWAH, WĀDĪ AL SEE				
ḤUNAYWAH, WĀDĪ AL	WAD	31 00 N	17 02 E	51902
ḤUNAYK, BI'R	WLL	31 15 N	15 41 E	51908
ḤUNAYKĀT, RU'ŪS AL	HLLS	29 40 N	11 09 E	51907
ḤUNAYNĀT, RU'ŪS AL SEE				
ḤUNAYKĀT, RU'ŪS AL	HLLS	29 40 N	11 09 E	51907
ḤUNAYQAH, WĀDĪ AL	WAD	31 58 N	12 09 E	51907
ḤUNAYSH, WĀDĪ AL	WAD	29 35 N	15 24 E	51908
ḤUNAYṮĪ, DŪR AL	HLLS	26 35 N	17 02 E	51908
ḤUNAYWAH, JABAL AL	HLL	31 09 N	17 02 E	51902
ḤUNAYWAH, WĀDĪ AL	WAD	31 09 N	17 02 E	51902
ḤUNAYYAT AL JARŪDAH	LCTY	29 54 N	10 40 E	51907
HŪNĪ, ABYĀR AL	WLLS	32 02 N	23 42 E	51906
ḤUQAYFAH, QARĀRAT AL	DPR	30 27 N	16 27 E	51902
ḤUQAYFAH, SĪRAT AL	RUIN	32 39 N	21 07 E	51901
ḤUQAYFĀT, BI'R AL	CTN	31 54 N	20 34 E	51905
ḤUQAYFĀT, WĀDĪ AL	WAD	31 55 N	20 28 E	51905
ḤUQAYFĀT, WĀDĪ AL	WAD	31 55 N	20 34 E	51905
ḤUQAYFĀT, WĀDĪ AL	WAD	32 35 N	21 22 E	51901
ḤŪRAH, WĀDĪ AL	WAD	32 42 N	21 19 E	51901

APPROVED FOR RELEASE: 2007/02/20: CIA-RDP01-00707R000200060002-9

APPROVED FOR RELEASE: 2007/02/20: CIA-RDP01-00707R000200060002-9

ḪURĀQ, RAQABAT AL	WAD	31 33 N	23 44 E	51906
ḪURĀQAH, QULŪB	HLL	26 49 N	17 44 E	51908
ḪURĀQĪ, WĀDĪ AL	WAD	32 40 N	22 09 E	51906
ḪURAYKĀT, ʿAQĪRAT AL	DPR	31 39 N	21 43 E	51901
ḪURAYKĀT, BIʾR AL	CTN	31 39 N	21 42 E	51901
ḪURAYQAH, MARSÁ AL	COVE	32 00 N	24 31 E	51906
ḪURAYRĪJ, WĀDĪ AL	WAD	31 56 N	12 30 E	51907
ḪURAYSH, WĀDĪ	WAD	32 39 N	21 12 E	51901
ḪURAYSHAH	WLL	26 09 N	15 24 E	51909
ḪURAYYIR, BIʾR AL	CTN	32 32 N	22 31 E	51906
ḪURAYYIR, BIʾR AL	CTN	32 33 N	22 33 E	51906
ḪURAYZ, WĀDĪ	WAD	31 49 N	12 00 E	51907
HÙRI, BIR EL- SEE				
ʿUJAYBĪ, BIʾR AL	WLL	32 35 N	13 14 E	51910
ḪURQŪṢ, WĀDĪ	WAD	31 23 N	13 52 E	51903
ḪURSH, ASH SHIʿĀB AL	WAD	30 54 N	17 25 E	51902
ḪURSH, ASH SHIʿĀB AL	WAD	30 54 N	17 26 E	51902
ḪURSH, ASH SHIʿĀB AL	WAD	30 55 N	17 28 E	51902
ḪURSH, WĀDĪ AL SEE				
ḪARASH, WĀDĪ AL	WAD	32 07 N	20 41 E	51905
ḪUSAYN, ʿAYN	SPNG	32 00 N	11 39 E	51907
ḪUSAYN, BIʾR	CTN	30 57 N	20 49 E	51905
ḪUSAYN, BIʾR	CTN	32 04 N	23 44 E	51906
ḪUSAYN, BIʾR SEE ḪUSAYN, BUʿAYR	WLL	32 31 N	12 38 E	51904
ḪUSAYN, BUʿAYR	WLL	32 31 N	12 38 E	51904
ḪUSAYN, ḪASY	WLL	29 53 N	21 30 E	51902
ḪUSAYN, ḪASY	WLL	29 54 N	21 19 E	51902
ḪUSAYN, JABAL	HLLS	31 21 N	20 11 E	51905
ḪUSAYN, QABR	TMB	31 13 N	23 37 E	51906
ḪUSAYN, QABR	TMB	32 13 N	23 12 E	51906
ḪUSAYN, QARĀRAT	DPR	28 14 N	17 23 E	51908
ḪUSAYN, WĀDĪ	WAD	32 31 N	23 06 E	51906
ḪUSAYN, WĀDĪ	WAD	32 35 N	21 21 E	51901
ḪUSAYN, WĀDĪ	WAD	32 41 N	21 22 E	51901
ḪUṢAYN, WĀDĪ AL	WAD	32 45 N	22 41 E	51906
ḪUSAYN BIN AḪMAD, BIʾR	WLL	32 20 N	12 59 E	51910
ḪUSAYN IBN AḪMAD, BIʾR SEE				
ḪUSAYN BIN AḪMAD, BIʾR	WLL	32 20 N	12 59 E	51910
ḪUSAYN MIFTĀḪ, BIʾR	CTN	32 41 N	22 38 E	51906
ḪUSAYN MUFTĀḪ, BIʾR SEE				
ḪUSAYN MIFTĀḪ, BIʾR	CTN	32 41 N	22 38 E	51906
ḪUSAYN MUḪAMMAD, JABBĀNAT	CMTY	31 59 N	24 09 E	51906
ḪUSAYN SHATWĀN, MĀJIN	CTN	32 01 N	20 14 E	51905
ḪUSAYY, ʿAYN AL	CTN	32 28 N	13 37 E	51903
ḪUSAYY, RAʾS AL	HLL	32 38 N	13 51 E	51903
ḪUṢAYYAN, QŪR AL SEE				
ḪUṢAYYIN, QŪR AL	HLLS	30 06 N	17 37 E	51902
ḪUSAYYAN, WĀDĪ SEE				
ḪUSAYYIN, WĀDĪ	WAD	32 40 N	14 13 E	51903
ḪUSAYYĀT, BIʾR AL	WLL	30 23 N	20 35 E	51902
ḪUSAYYĀT, MAʿṬAN AL	WLL	30 23 N	20 33 E	51902
ḪUSAYYĀT, WĀDĪ AL	WAD	32 06 N	12 27 E	51907
ḪUSAYYĀT ABŪ NUWAYMAH, MAʿṬAN	WLL	30 23 N	20 34 E	51902
ḪUṢAYYIN, QŪR AL	HLLS	30 06 N	17 37 E	51902
ḪUṢAYYIN, ʿURQŪB AL	HLLS	32 54 N	21 48 E	51901
ḪUSAYYIN, WĀDĪ	WAD	32 40 N	14 13 E	51903
ḪUṢAYYIN, WĀDĪ AL	WAD	32 55 N	22 04 E	51906
ḪUṢAYYIN AR RAJĪLĪ SEE				
ḪUṢAYYIN AR RUJAYL	HLL	29 18 N	19 10 E	51902
ḪUṢAYYIN AR RUJAYL	HLL	29 18 N	19 10 E	51902
HUSÉIN, GEBEL SEE ḪUSAYN, JABAL	HLLS	31 21 N	20 11 E	51905
HUSÉIN, HÁSI SEE ḪUSAYN, ḪASY	WLL	29 53 N	21 30 E	51902
HUSÉIN, HÀSI SEE ḪUSAYN, ḪASY	WLL	29 54 N	21 19 E	51902
HUSÉN, BIR SEE ḪUSAYN, BUʿAYR	WLL	32 31 N	12 38 E	51904
HUSÉN, GRARET SEE				
ḪUSAYN, QARĀRAT	DPR	28 14 N	17 23 E	51908

APPROVED FOR RELEASE: 2007/02/20: CIA-RDP01-00707R000200060002-9

APPROVED FOR RELEASE: 2007/02/20: CIA-RDP01-00707R000200060002-9

HUSHAUBAT, SĀNIYAT SEE					
ḤUSHAYBĀT, SĀNIYAT		WLL	32 14 N	20 17 E	51905
ḤUSHAYBĀT, SĀNIYAT		WLL	32 14 N	20 17 E	51905
ḤUSHAYFĀT, BIʾR AL		WLL	31 06 N	17 14 E	51902
ḤUSHAYFĀT, SABKHAT AL		SBKH	31 07 N	17 11 E	51902
ḤUṢNAH, QARʾ	*	DPR	30 25 N	11 50 E	51907
ḤŪSNĪYAH, BIʾR AL	*	WLL	32 44 N	13 08 E	51910
ḤUSNĪYĀH, WĀDĪ AL SEE					
ḤASANĪYAH, WĀDĪ AL		WAD	32 09 N	13 17 E	51907
ḤUSN MAQṬŪF, HINSHĪR SEE					
ḤIṢN MAQṬŪF, HANSHĪR		RUIN	32 00 N	12 51 E	51907
HUSSEIN, JEBEL SEE					
ḤUSAYN, JABAL		HLLS	31 21 N	20 11 E	51905
ḤŪT, MINQĀR AL		PT	31 59 N	24 35 E	51906
ḤŪTAR, ʿAYN		SPNG	32 47 N	21 47 E	51901
ḤUṬAYBAH, ʿAYN		SPNG	32 52 N	22 14 E	51906
ḤUṬAYBAH, QARĀRAT		DPR	29 50 N	19 31 E	51902
ḤUṬAYBAH, QĀRAT		HLL	30 13 N	17 50 E	51902
ḤUTAYLAT AL MANSHĪ		DPR	30 09 N	20 03 E	51902
ḤUṬAYLAT AL MUNAYSHĪ		DPR	30 11 N	20 09 E	51902
ḤUṬAYMAH, WĀDĪ AL SEE					
ḤAṬĪM, WĀDĪ AL		WAD	30 20 N	18 39 E	51902
ḤUṬAYṬAT AL FAWZĪYAH	*	LCTY	29 11 N	20 08 E	51902
ḤUṬAYṬĀT AL QAṬAFĪYAH		LCTY	30 25 N	20 05 E	51902
ḤUṬAYṬĀT AL QUṬFĪYAH SEE					
ḤUṬAYṬĀT AL QAṬAFĪYAH		LCTY	30 25 N	20 05 E	51902
ḤUṬAYṬĀT AṢ ṢAMHŪDĪYAH		LCTY	30 29 N	20 05 E	51902
ḤŪṬĀT, SĪRAT AL	*	RUIN	32 22 N	21 03 E	51901
ḤŪTĪ AZ ZAGHRĀṬAH, MĀJIN		CTN	32 00 N	20 14 E	51905
ḤŪTILĪ, JĀMIʿ AL	*	MSQE	32 21 N	15 02 E	51908
HŪWAH, ʿILWAT AL		HLL	32 21 N	21 49 E	51901
ḤUWĀRAH, ABYĀR AL SEE					
ḤAWĀRAH, ABYĀR AL		CTN	32 25 N	22 43 E	51906
ḤUWĀRAH, ABYĀR AL SEE					
ḤAWĀRAH, ABYĀR AL		CTN	32 28 N	22 41 E	51906
HUWAYAT BŪ ZAYD SEE					
HUWAYYAT BŪ ZAYD		LCTY	32 33 N	22 18 E	51906
HUWAYRIS		CULT	32 32 N	20 52 E	51901
ḤUWAYD, WĀDĪ		WAD	31 56 N	20 13 E	51905
HUWAYDĀT ʿAYYĀD, ʿURQŪB		HLLS	31 13 N	10 42 E	51907
ḤUWAYDDAH, HAṬĪYAT AL		DPR	29 37 N	24 31 E	51906
ḤUWAYFIR, SĪRAT		RUIN	32 41 N	21 41 E	51901
ḤUWAYFIRĪYAH, WĀDĪ AL		WAD	28 46 N	16 55 E	51908
HUWAYJ, JABAL AL SEE					
ḤUWAYJ, QĀRAT AL		HLL	30 12 N	21 10 E	51902
ḤUWAYJ, QĀRAT AL		HLL	30 12 N	21 10 E	51902
ḤUWAYJĀT, JĀMIʿ AL		MSQE	32 22 N	14 36 E	51908
ḤUWAYLAH, WĀDĪ AL		WAD	32 45 N	21 17 E	51901
ḤUWAYLĀT, MĀJIN AL		CTN	31 11 N	16 03 E	51908
ḤUWAYLĀT, SHUʿBAT AL		WAD	31 11 N	15 59 E	51908
HUWAYQ, SĪRAT AL		RUIN	32 42 N	21 28 E	51901
ḤUWAYR, SAQĪFAT AL SEE					
KHUWAYR, SAQĪFAT AL		VAL	31 59 N	23 54 E	51906
ḤUWAYRĀT AL ḤIRĀʾ		HLL	31 16 N	10 57 E	51907
ḤUWAYRAT AL MAZĀWIL		HLL	31 12 N	23 36 E	51906
HUWAYRĪJ, DŪR AL		HLLS	28 21 N	14 52 E	51909
HUWAYSH, BIʾR AL		WLL	30 13 N	13 37 E	51907
ḤUWAYSH, WĀDĪ AL		WAD	32 08 N	13 19 E	51907
HUWAYSHAH, BIʾR AL SEE					
HUWAYSH, BIʾR AL		WLL	30 13 N	13 37 E	51907
HUWAYSHĀT, BALṬAT AL		FLT	31 14 N	24 29 E	51906
HUWAYSHĪYAH, WĀDĪ AL		WAD	30 24 N	13 38 E	51907
HUWAYYĀT, WĀDĪ AL		WAD	32 07 N	23 54 E	51906
HUWAYYAT BŪ ZAYD		LCTY	32 33 N	22 18 E	51906
HUWEIDA, HATĪYET EL SEE					
ḤUWAYDDAH, HAṬĪYAT AL		DPR	29 37 N	24 31 E	51906

APPROVED FOR RELEASE: 2007/02/20: CIA-RDP01-00707R000200060002-9

APPROVED FOR RELEASE: 2007/02/20: CIA-RDP01-00707R000200060002-9

HUWWAH, ʿILWAT AL SEE					
HŪWAH, ʿILWAT AL		HLL	32 21 N	21 49 E	51901
ḪUWWĀSH, WĀDĪ SEE ḪAWWĀSH, WĀDĪ		WAD	31 15 N	15 10 E	51903
ḪUWWĀSHĪYAH, BIʿR AL SEE					
ḪAWWĀSHĪYAH, BIʿR AL		WLL	31 15 N	15 09 E	51903
HUYŪB, KĀF SEE HAYŪB, KĀF		CAVE	32 31 N	21 41 E	51901
HUẒAYN, WĀDĪ SEE					
ḪAẒẒAYN, WĀDĪ AL		WAD	32 35 N	21 09 E	51901
ḪUẒAYRĪ, ʿIRQ AL		HLL	30 53 N	20 17 E	51902
ḪUẒAYRĪYAH, SHUʿBAT AL		WAD	30 45 N	17 59 E	51902
ḪŪZĪ, QARĀRAT AL SEE					
ḪAWZĪ, QARĀRĀT AL		DPR	30 28 N	17 35 E	51902
ḪYYŪNAH, QABĪLAT SEE					
ḪAYYŪNAH, QABĪLAT		TRB	32 23 N	14 02 E	51903

IAAGŪB, SÁNIET SEE					
YAʿQŪB, SUWAYNIYAT		WLL	30 40 N	10 20 E	51907
IAAGUB, SUENIET SEE					
YAʿQŪB, SUWAYNIYAT		WLL	30 40 N	10 20 E	51907
IAAGÙB DIAR, SUÈNIET SEE					
YAʿQŪB, SUWAYNIYAT		WLL	30 40 N	10 20 E	51907
IADI, WĀDĪ	*	WAD	22 08 N	19 40 E	51902
IAHATTUA, UÀDI SEE					
ḪATĪWAH, WĀDĪ AL		WAD	31 59 N	24 48 E	51906
IÁHIA, SANIET SEE YAḪYÁ, BIʿR		WLL	33 04 N	11 46 E	51904
IAR, BIR SEE YĀR, BIʿR		WLL	30 47 N	10 38 E	51907
IAR, UADI SEE YĀR, WĀDĪ		WAD	30 35 N	10 01 E	51900
IARA, SIRET SEE QAṢR YĀRAH		RUIN	32 51 N	22 03 E	51906
IASIN, BIR SEE YĀSĪN, BIʿR		CTN	31 58 N	23 58 E	51906
IASIN, BIR SEE YĀSAMĪN, BIʿR AL		CTN	32 30 N	22 09 E	51906

IASÍN, GOT SEE YĀSĪN, GHAWṬ		CULT	31 13 N	20 31 E	51905
IASCO, BIʿR	*	WLL	24 34 N	14 30 E	51909
IBIL, BIʿR AL		WLL	32 00 N	24 37 E	51906
IBIL, SĀNIYAT AL		WLL	31 49 N	11 16 E	51907
IBIL, ʿURQŪB AL		SPUR	31 59 N	13 06 E	51907
IBL, KHURMAT AL		PASS	30 01 N	15 45 E	51908
IBL, QARĀRAT AL		DPR	26 24 N	18 22 E	51908
IBL, WĀDĪ AL		WAD	26 24 N	18 21 E	51908
IBLIBŪ, BIʿR		WLL	32 35 N	12 09 E	51904
IBN ʿĀFĪN, SARĪR SEE					
BIN ʿĀFĪN, SARĪR		REG	28 07 N	15 15 E	51909
IBN ʿĀFĪN, SARĪR		REG	28 35 N	13 50 E	51909
IBN ʿĀʾISHAH		SHRN	31 47 N	20 05 E	51905
IBN ʿAQQIYŪ, QARʿAT SEE					
BIN ʿAYQŪ, QARʿAT		DPR	30 30 N	11 04 E	51907
IBN AT TĀʾIB, JĀMIʿ		MSQE	32 44 N	12 44 E	51904
IBN GHAZWĀN, WĀDĪ SEE					
BIN GHAZWĀN, WĀDĪ		WAD	31 50 N	13 40 E	51903
IBN JIBĀRAH, RAʾS SEE					
BIN JIBĀRAH, RAʾS		PT	32 52 N	22 23 E	51906
IBN JIBĀRAH, WĀDĪ SEE					
BIN JIBĀRAH, WĀDĪ		WAD	32 52 N	22 23 E	51906
IBN KURAYM, HASYĀN SEE					
BIN KURAYM, ḪISYĀN		WLL	33 00 N	11 44 E	51904
IBN LĀḪIQ, WĀDĪ SEE					
BŪ AL LĀḪIQ, WĀDĪ		WLL	32 08 N	12 04 E	51907
IBRA, QĀRET EL- SEE					
IBRAH, QĀRAT AL		HLL	25 29 N	24 21 E	51902
IBRAH, QĀRAT AL		HLL	25 29 N	24 21 E	51902
IBRAH, SHUʿBAT		LCTY	31 49 N	11 49 E	51907
ʿIBRAH, SĪRAT AL		RUIN	32 33 N	20 53 E	51901
IBRĀHĪM, BIʿR		CTN	30 53 N	20 27 E	51902
IBRĀHĪM, BIʿR		CTN	32 33 N	22 38 E	51906
IBRĀHĪM, BIʿR		WLL	30 25 N	20 02 E	51902

APPROVED FOR RELEASE: 2007/02/20: CIA-RDP01-00707R000200060002-9

APPROVED FOR RELEASE: 2007/02/20: CIA-RDP01-00707R000200060002-9

IBRĀHĪM, KĀF		CAVE	31 33 N	20 06 E	51905
IBRĀHĪM, KHASHM		HLLS	29 46 N	17 28 E	51902
IBRĀHĪM, QARĀRAT		DPR	29 48 N	17 29 E	51902
IBRĀHĪM, SHAṬĪB		WAD	31 56 N	13 06 E	51907
IBRĀHĪM, WĀDĪ		WAD	32 40 N	13 57 E	51903
IBRĀHĪM, WUDAYY		WAD	28 43 N	14 49 E	51908
IBRĀHĪM AL MADḤŪRAH, ABYĀR		CTN	32 38 N	21 48 E	51901
IBRĀHĪM AL MARYAMĪ, BIʾR		CTN	31 53 N	24 31 E	51906
IBRĀHĪM SAʿĪD, DUKKĀN		STOR	31 32 N	20 05 E	51905
IBRĀHĪM WASAṬ, QABĪLAT		TRB	32 27 N	14 34 E	51908
IBRĪDĀN, JABBĀNAT SEE					
BURAYDĀN, JABBĀNAT		CMTY	32 12 N	21 24 E	51901
IBRĪQAH, QĀRAT AL		HLLS	29 02 N	15 32 E	51908
ICHERAT	*	HLLS	25 45 N	11 12 E	51909
ICOSAMEN, WĀDĪ		WAD	25 15 N	10 45 E	51909
ʿĪD ʿABD AL MAWLĀ, ṬĀBIYAT		CRRL	31 58 N	20 13 E	51905
ʿIDĀBĪ, GHAWṬ AL SEE					
ʿIDHĀBĪ, GHAWṬ AL		CULT	32 45 N	21 30 E	51901
IDEHAN SEE AWBĀRĪ, ṢAḤRĀʾ		DSRT	27 30 N	11 30 E	51900
IDEYHAN SEE AWBĀRĪ, ṢAḤRĀʾ		DSRT	27 30 N	11 30 E	51900
IDFĀLGHŪ, WĀDĪ SEE					
TAFĀLGHŪ, WĀDĪ		WAD	31 37 N	13 03 E	51907
ʿICHĀBĪ, GHAWṬ AL	*	CULT	32 45 N	21 30 E	51901
IDINEN	*	MT	25 15 N	10 12 E	51909
IDINÈNE SEE IDINEN		MT	25 15 N	10 12 E	51909
IDIŪL, QABĪLAT SEE					
IDLŪL, QABĪLAT		TRB	31 48 N	13 52 E	51903
ʿIDIYAT, QARĀRAT AL		DPR	26 46 N	17 40 E	51908
IDLŪL, QABĪLAT		TRB	31 48 N	13 52 E	51903
IDRĪS SEE INTIṢĀR		OILF	28 50 N	20 50 E	51905
IDRĪS, GHAWṬ		CULT	32 50 N	21 32 E	51901
IDRĪSAH, BIʾR SEE					
IDRĪSIYAH, BIʾR AL		WLL	32 36 N	12 45 E	51904
IDRĪS AL MAHRĪ, BIʾR		CTN	32 00 N	23 47 E	51906
IDRISÍA, BIR EL- SEE					
IDRĪSĪYAH, BIʾR AL		WLL	32 36 N	12 48 E	51904
IDRĪSĪYAH, BIʾR AL		WLL	32 36 N	12 45 E	51904
IDWĪR BŪ DŪWŪDASH SEE					
DUWAYR BŪ DUWŪDASH		DPR	31 28 N	21 11 E	51905
IEFREN SEE YAFRAN		PPL	32 04 N	12 31 E	51907
IÉRRI, UÁDI EL- SEE					
YARRĪ, WĀDĪ AL		WAD	27 06 N	17 48 E	51908
IÉZZA, GUERÁT SEE					
YAZZAH, QUWAYRĀT		HLLS	26 44 N	17 46 E	51908
IFAFANE TEHAD	*	LCTY	25 56 N	11 09 E	51909
ĪFAH, WĀDĪ		WAD	31 27 N	14 39 E	51903
IFALALEN		LCTY	25 53 N	10 33 E	51909
IFERTAS, HASI SEE IFERFES, ḤASY		WTRH	28 56 N	10 48 E	51909
IFERFES, ḤASY		WTRH	28 56 N	10 48 E	51909
ĪFĪ, WĀDĪ		WAD	32 05 N	12 29 E	51907
IFLĪL, WĀDĪ		WAD	32 33 N	14 13 E	51903
IGELA, BIR EL SEE					
SHARĀRAH, BIʾR ASH		CTN	31 35 N	23 37 E	51906
IGELA, BLETET EL- SEE					
ʿIJLAH, BALṬAT AL		LBED	31 34 N	23 39 E	51906
IHANAREN	*	WLL	25 25 N	10 00 E	51909
IHANARENE SEE IHANAREN		WLL	25 25 N	10 00 E	51909
IHENE DURADJ, WĀDĪ	*	WAD	24 25 N	11 17 E	51909
IHERREN SEE IN HERENE		WLL	27 05 N	9 58 E	51909
IHIMEUR, ŌGLET EL- SEE					
ḤAMĪR, BIʾR AL		WLL	32 28 N	11 36 E	51900
IHITSA		WLL	25 59 N	12 43 E	51909
IHLĀL, BIʾR		WLL	32 41 N	14 08 E	51903
IḤQĀṢ, MINQĀR	*	HLL	29 15 N	19 12 E	51902
IHRĀM, WĀDĪ	*	WAD	31 37 N	11 53 E	51907
IḤSĀN UMK AZ ZAQQĀR		LCTY	31 41 N	13 48 E	51903
IHÚDI, CHÉSCEM EL- SEE					
YAHŪDĪ, KHASHM AL		HLL	30 25 N	16 30 E	51902

APPROVED FOR RELEASE: 2007/02/20: CIA-RDP01-00707R000200060002-9

APPROVED FOR RELEASE: 2007/02/20: CIA-RDP01-00707R000200060002-9

IHUDI, GABR EL SEE				
YAHŪDĪ, QABR AL	TMB	29 44 N	19 15 E	51902
IHUDI, GATAAIET EL- SEE				
YAHŪDĪ, QAṬ'ĀYAT AL	HMCK	32 52 N	11 31 E	51904
IHUDIA, BIR EL- SEE				
YAHŪDĪYAH, BI'R AL	WLL	31 58 N	14 41 E	51903
IHUDIA, MARSET EL- SEE				
YAHŪDĪYAH, MARSĀ AL	COVE	30 46 N	18 13 E	51902
IHUDIA, RAS EL SEE				
YAHŪDĪYAH, RA'S AL	PT	30 46 N	18 13 E	51902
IḤZIMAH, BIR SEE ḪAZĪMAH, BI'R	WLL	32 59 N	11 53 E	51904
'IJĀL, JABBĀNAT AL	CMTY	32 49 N	22 19 E	51906
IJDĀRAH, JĀMI' SEE				
JADĀRAH, JĀMI'	MSQE	32 48 N	12 59 E	51910
'IJLAH, 'ALWAT AL SEE				
'IJLAH, 'ILWAT AL	HLL	30 39 N	20 54 E	51902
'IJLAH, 'AYN AL	SPNG	31 30 N	15 30 E	51908
'IJLAH, BALṬAT AL	LBED	31 34 N	23 39 E	51906
'IJLAH, 'ILWAT AL	HLL	30 39 N	20 54 E	51902
'IJLAH, WĀDĪ AL	WAD	32 32 N	21 31 E	51901
IJMĀMLAH, QABĪLAT SEE				
JAMĀMILAH, QABĪLAT	TRB	31 49 N	14 09 E	51903
IJMĪL SEE AL JAMĪL	HSE	32 51 N	12 04 E	51904
IJNĀN BIN NAŞAB SEE				
JINĀN BIN NAṢAB	OAS	32 48 N	12 10 E	51904
IJRĀN, ḪAQFAT	CAVE	32 34 N	20 59 E	51901
IKDA BŪ NĀ'ŪN SEE				
KUDĀ BŪ NĀ'ŪN	HLL	31 58 N	21 01 E	51900
IKERRAT SEE ICHERAT	HLLS	25 45 N	11 12 E	51909
IKHMĪM, BIR	WLL	32 32 N	12 48 E	51904
IKHWĀN, BIR AL	WLL	24 26 N	23 27 E	51902
IKHWĀN, BIR AL	WLL	31 51 N	20 18 E	51905
IKHWĀN, GHAWṬ AL	DPR	31 52 N	24 28 E	51906
IKHWĀN, ḪAQFAT AL	CI	31 34 N	20 32 E	51905
IKHWĀN, ḪUSAYYĀT AL	WLLS	29 57 N	21 05 E	51902
IKHWĀN, JABBĀNAT AL	CMTY	31 04 N	20 14 E	51902
IKHWĀN, MĀJIN AL	CTN	32 07 N	20 31 E	51905
IKHWĀN, SAWĀNĪ AL	WLL	31 25 N	20 02 E	51905
IKHWĀN, SUWAYRĀT AL	RUIN	32 35 N	20 55 E	51901
IKHWĀN, WĀDĪ AL	WAD	32 00 N	21 25 E	51901
IKHWĀN, WĀDĪ AL	WAD	32 09 N	21 09 E	51901
IKHWĀN, WĀDĪ AL	WAD	32 49 N	21 54 E	51901
IKLĪFAH, KAHF	HLL	31 02 N	14 42 E	51903
IKMILLADAH, QABĪLAT	TRB	31 32 N	14 11 E	51903
IKMILLADAH, WĀDĪ	WAD	31 33 N	14 19 E	51903
'IKRIMAH SEE 'AKRAMAH	RUIN	32 02 N	23 41 E	51906
'IKRIMĪ, WĀDĪ AL	WAD	31 27 N	14 12 E	51903
IKTŪ, BI'R *	WLL	31 04 N	16 39 E	51902
'ILĀB, SĀNIYAT AL	WLL	32 22 N	11 38 E	51907
'ILAJĪYAH, WĀDĪ AL SEE				
'ILJĪYAH, WĀDĪ AL	WAD	29 06 N	15 34 E	51908
'ILBAH, GHAWṬ AL	DPR	32 13 N	22 43 E	51906
'ILBAH, RA'S AL	HLL	32 12 N	22 45 E	51906
IL DITO *	HLL	24 20 N	23 15 E	51902
ILFERE, WĀDĪ *	WAD	25 05 N	11 45 E	51909
IL GARIBALDI	SPUR	27 40 N	15 10 E	51909
ILHĀM ṢAGR *	LCTY	32 09 N	21 04 E	51901
ILĪS, UADI SEE L'ILĪS, WĀDĪ	WAD	31 50 N	14 17 E	51903
ILIYAS, BIR SEE ILYĀS, BI'R	CTN	32 42 N	22 46 E	51906
'ILJĪYAH, GULAYB AL	HLL	29 07 N	15 32 E	51908
'ILJĪYAH, WĀDĪ AL	WAD	29 06 N	15 34 E	51908
'ILM, 'URQŪB AL	HLLS	32 54 N	21 49 E	51901
ILOBU, WĀDĪ IN	WAD	25 48 N	12 13 E	51909
'ILWAH AL GHALĪẒAH, HAWĀ AL	DPR	32 04 N	20 26 E	51905
'ILWAT AD DABĪKAH	RUIN	31 58 N	20 20 E	51905
'ILWAT AL 'AṢĪDAH	RUIN	32 31 N	20 38 E	51901
'ILWAT AL ḪAZN	LCTY	31 20 N	20 35 E	51905
'ILWAT AL KURDĪ	RUIN	32 06 N	21 07 E	51901

APPROVED FOR RELEASE: 2007/02/20: CIA-RDP01-00707R000200060002-9

APPROVED FOR RELEASE: 2007/02/20: CIA-RDP01-00707R000200060002-9

ʿILWAT AL MUHRAH, MINŢAQAT		LCTY	32 51 N	21 48 E	51901
ʿILWAT AR RASĪM		RUIN	32 55 N	21 44 E	51901
ʿILWAT RAQĪYAH, BIʾR SEE					
ʿILWAT RUQAYYAH, BIʾR		CTN	32 27 N	21 17 E	51901
ʿILWAT RUQAYYAH, BIʾR		CTN	32 27 N	21 17 E	51901
ILYĀS, BIʾR		CTN	32 42 N	22 46 E	51906
IMDĀKIM, BIʾR SEE MUDĀKIM, BIʾR		WLL	32 24 N	12 44 E	51904
IND ALLĀH, MINQĀR	*	HLL	31 46 N	22 04 E	51906
IMDĀWAR SEE MUDAWWAR		LCTY	32 16 N	20 33 E	51905
IMDAYGHAH, BIʾR SEE					
MUDAYBIGHAH, BIʾR AL		WLL	32 33 N	13 04 E	51910
IMDAYYHAH, BIʾR SEE					
MUDAYBIGHAH, BIʾR AL		WLL	32 33 N	13 04 E	51910
IMEDENE, AGUELMAM (ALGERIA)		DPR	24 41 N	10 11 E	51900
IMETTRIALEN SEE MARZŪQ, ṢAḤRĀʾ		DSRT	24 30 N	13 00 E	51909
IMḤAQṢID, QABĪLAT SEE					
MUḤAQṢID, QABĪLAT		TRB	31 49 N	14 02 E	51903
ʿIMLĀQ, SUWAYRĀT		RUIN	32 33 N	21 17 E	51901
IMRĀT, WĀDĪ	*	WAD	32 40 N	20 50 E	51901
IMREUEN, WĀDĪ		WAD	25 21 N	11 53 E	51909
IMSAYHAL, JABBĀNAT SEE					
MUSAYHIL, JABBĀNAT		CMTY	32 46 N	12 51 E	51904
IMSHĀWNAH, QABĪLAT SEE					
MASHĀWINAH, QABĪLAT		TRB	32 20 N	14 29 E	51908
IMSHŪJĪ, WĀDĪ SEE					
MASWAJJĪ, WĀDĪ		WAD	31 32 N	13 54 E	51903
IMŪMEN SEE QABĪLAT AL KARĀWINAH		PPL	32 37 N	13 58 E	51903
IMZĀŢŢĀH, WĀDĪ	*	WAD	31 12 N	11 55 E	51907
ʿĪN, BIʾR AL SEE ʿAYN, BIʾR AL		WLL	32 42 N	13 32 E	51910
ʿINABAH, BIʾR AL		CTN	32 02 N	23 40 E	51906
ʿINABAH, ḤAQFAT AL		CAVE	31 48 N	24 21 E	51906
ʿINĀD, ẒAHRAT AL		HLL	32 04 N	13 01 E	51907
IN ADJOUAL, HASSI SEE					
IN AGIUEL, ḤASY		WLL	27 34 N	11 04 E	51909
IN AGIAUAL, HASSI SEE					
IN AGIUEL, ḤASY		WLL	27 34 N	11 04 E	51909
IN AGIUEL, ḤASY	*	WLL	27 34 N	11 04 E	51909
IN AGUEL, HASI SEE					
IN AGIUEL, ḤASY		WLL	27 34 N	11 04 E	51909
IN AGUIEL, HASSI SEE					
IN AGIUEL, ḤASY		WLL	27 34 N	11 04 E	51909
IN ARAMAS, WĀDĪ SEE					
ARAMAS, WĀDĪ IN		WAD	24 58 N	11 45 E	51909
I-N ARAMASSE, OUED SEE					
ARAMAS, WĀDĪ IN		WAD	24 58 N	11 45 E	51909
IN AZAR	*	WLL	28 54 N	9 58 E	51907
IN AZAUA	*	WLL	27 47 N	10 07 E	51909
ʿINBAH, BIʾR AL SEE					
ʿINABAH, BIʾR AL		CTN	32 02 N	23 40 E	51906
ʿINBAH, HAQFAT AL SEE					
ʿINABAH, ḤAQFAT AL		CAVE	31 48 N	24 21 E	51906
INDWĀNIS, KHIRBAT	*	RUIN	31 55 N	11 54 E	51907
IN ECHEUIAD	*	WLL	24 52 N	11 37 E	51909
IN EFFÉGIAN, UADI SEE					
EFFEGIAN, WĀDĪ IN		WAD	29 23 N	8 59 E	51900
IN EKEYOUAD SEE IN ECHEUIAD		WLL	24 52 N	11 37 E	51909
INER SEE ĪNĪR		PPL	31 55 N	11 54 E	51907
IN GHALZAN		WLL	29 40 N	10 01 E	51907
IN GHALZAN, WĀDĪ		WAD	29 58 N	9 55 E	51907
IN GHELZAN, UADI SEE					
IN GHALZAN, WĀDĪ		WAD	29 58 N	9 55 E	51907
IN GHELZAN SEE IN GHALZAN		WLL	29 40 N	10 01 E	51907
IN GHEZLAN SEE IN GHALZAN		WLL	29 40 N	10 01 E	51907
IN HABARTĀN		WLL	26 36 N	9 58 E	51909
IN HABERTĀN SEE IN HABARTĀN		WLL	26 36 N	9 58 E	51909
IN HABERTENE, HASSI SEE					
IN HABARTĀN		WLL	26 36 N	9 58 E	51909
IN HERENE	*	WLL	27 05 N	9 58 E	51909
INHERRENE SEE IN HERENE		WLL	27 05 N	9 58 E	51909

APPROVED FOR RELEASE: 2007/02/20: CIA-RDP01-00707R000200060002-9

APPROVED FOR RELEASE: 2007/02/20: CIA-RDP01-00707R000200060002-9

IN ILOBU, UADI SEE		WAD	25 48 N	12 13 E	51909
ILOBU, WĀDĪ IN		WAD	25 48 N	12 13 E	51909
ĪNĪR		PPL	31 55 N	11 54 E	51907
ĪNĪYAH, SEE ĪNĪR		PPL	31 55 N	11 54 E	51907
INJĀṢAH, WĀDĪ AL		WAD	31 59 N	24 12 E	51906
ʿINNĀB, WĀDĪ AL SEE					
ʿUNNĀB, WĀDĪ AL		WAD	32 09 N	12 48 E	51907
INNER HARBOR	*	LGN	32 06 N	20 04 E	51905
INQAḌ, BIʿR AL SEE					
ANQĀḌ, BIʿR AL		CTN	31 11 N	24 46 E	51906
INQALĀ, GHAWṬ SEE INQILĀʾ, GHAWṬ		CULT	32 43 N	21 05 E	51901
INQILĀʾ, GHAWṬ		CULT	32 43 N	21 05 E	51901
IN SEF	*	WLL	28 14 N	12 15 E	51909
INSHĀWNAH, QABĪLAT SEE					
NASHĀWINAH, QABĪLAT		TRB	32 20 N	14 29 E	51908
INSHĪʿAH, QABĪLAT		TRB	32 46 N	13 46 E	51910
IN TAFARAT		MSQE	26 32 N	12 40 E	51909
INṬĀṬ, JĀMIʿ		MSQE	32 09 N	13 02 E	51907
INTERNUM, MARE SEE					
MEDITERRANEAN SEA		SEA	35 00 N	20 00 E	51900
INṬILĀQAH, WĀDĪ AL		WAD	32 32 N	21 16 E	51901
INTIṢĀR		OILF	28 50 N	20 50 E	51905
IN TOGGEN SEE TOGGEN, WĀDĪ IN		WAD	25 02 N	10 40 E	51909
INZĀM, MAʿAṬĪN SEE					
NIẒĀM, MAʿAṬIN AN		WLLS	30 58 N	17 40 E	51902
INZAM, WĀDĪ SEE NIẒĀM, WĀDĪ AN		WAD	30 57 N	17 41 E	51902
IODÉ, UÁDI SEE IADI, WĀDĪ		WAD	22 08 N	19 40 E	51902
ʿIQĀB, QĀRĀT AL		HLLS	31 35 N	22 35 E	51906
ʿIQĀB, WĀDĪ AL		WAD	30 34 N	14 25 E	51900
ʿIQĀB, WĀDĪ AL		WAD	32 12 N	23 17 E	51906
ʿIQĀB, WĀDĪ AL		WAD	32 29 N	21 48 E	51901
ʿIQĀL, ABYĀR AL		WLLS	32 03 N	23 33 E	51906
ʿIQĀL, KHURMAT SEE ʿAQL, KHURMAT		PASS	31 56 N	12 38 E	51907
ʿIQĀL, WĀDĪ		WAD	32 33 N	21 03 E	51901
ʿIQĀL, WĀDĪ AL		WAD	32 46 N	21 39 E	51901
IQDĪR, WĀDĪ SEE QUDAYR, WĀDĪ		WAD	31 22 N	21 03 E	51905
IQLĪLŪD, JABBĀNAT	*	CNTY	32 08 N	21 22 E	51901
IQLĪLŪD, MĀJIN	*	CTN	32 07 N	21 22 E	51901
IQLĪLŪD, MĀJIN	*	CTN	32 08 N	21 21 E	51901
IQLĪLŪD, WĀDĪ	*	WAD	32 00 N	21 25 E	51901
IQRĪẒĪB, WĀDĪ		WAD	32 20 N	12 58 E	51900
IQṢAYBAH SEE AL QUṢAYBAH		MNMT	32 19 N	13 10 E	51900
IQṬĀNSHAH, QABĪLAT SEE					
QAṬĀNISHAH, QABĪLAT		TRB	31 57 N	14 02 E	51903
IRAQUENE, OUED SEE IRAUEN, WĀDĪ		WAD	26 28 N	12 00 E	51909
IRAUEN, WĀDĪ	*	WAD	26 28 N	12 00 E	51909
IRDANU, GHAWṬ SEE RDĀNŪ, GHAWṬ		CULT	32 35 N	20 39 E	51901
IRDŪN, JAWF		DPR	31 12 N	20 50 E	51905
IʿRĪF, MANṬIQAT SEE					
ʿURAYYIF, MINṬAQAT		LCTY	31 59 N	14 55 E	51908
IʿRĪF, QARĀRAT SEE					
ʿURAYYIF, QARĀRAT		WAD	31 57 N	14 54 E	51908
IRHĀBHAT AZ ZINTĀN	*	PPL	31 07 N	12 16 E	51907
ʿIRQAH AL KABĪRAH		LCTY	32 13 N	11 55 E	51907
IRSHĀḤ, ʿALAM		HLL	30 44 N	17 54 E	51902
IRTĪMAT ṢŪRŪ SEE RATĪMAT ṢŪRŪ		LCTY	32 34 N	20 52 E	51901
IRWĀL, SHUʿBAT	*	WAD	31 51 N	10 57 E	51907
IRWĀWUS, WĀDĪ SEE RAWĀWIṢ, WĀDĪ		WAD	30 24 N	15 16 E	51908
ʿĪSÁ, BARQ		HLLS	28 49 N	14 37 E	51908
ʿĪSÁ, GHAWṬ		CULT	32 08 N	20 11 E	51905
ISA, GIÀMA SEE					
ʿAZZĀBĪ ʿĪSÁ, JĀMIʿ AL		MSQE	31 59 N	12 03 E	51907
ʿĪSÁ, KHIRBAT		RUIN	31 59 N	12 03 E	51907
ʿĪSÁ, SHUʿBAT		WAD	29 33 N	10 57 E	51907
ʿĪSÁ ṬUWWĀR, BIʿR		WLL	32 52 N	12 03 E	51904
ÍSA, UDÉI SEE ʿĪSÁ, WUDAYY		WAD	28 13 N	14 49 E	51909
ʿĪSÁ, WĀDĪ		WAD	32 00 N	12 36 E	51907
ʿĪSÁ, WĀDĪ		WAD	32 36 N	20 58 E	51901

APPROVED FOR RELEASE: 2007/02/20: CIA-RDP01-00707R000200060002-9

APPROVED FOR RELEASE: 2007/02/20: CIA-RDP01-00707R000200060002-9

ʿĪSÁ, WUDAYY		WAD	28 13 N	14 49 E	51909
ʿIṢĀL, HANSHĪR AL		RUIN	32 09 N	13 27 E	51903
ISÁUI, BÁLTET EL- SEE					
ʿĪSĀWĪ, BALṬAT AL		DPR	27 29 N	17 36 E	51908
ISAUĪA, BĪR EL- SEE					
ʿĪSĀWĪYAH, BIʾR AL		WLL	32 41 N	12 27 E	51904
ʿĪSĀWĪ, BALṬAT AL		DPR	27 29 N	17 36 E	51908
ʿĪSĀWĪYAH, BIʾR AL		WLL	32 41 N	12 27 E	51904
ISBĪʿAH, BIʾR SEE					
SUBAYʿAH, BIʾR AS		WLL	32 32 N	13 11 E	51910
ISBĪʿAH, MADRASAT SEE					
SUBAYʿAH, MADRASAT AS		SCH	32 33 N	13 11 E	51910
ISCÁNDAR, MAATEN SEE					
ISKANDAR, MAʿṬAN		SPNG	32 47 N	22 18 E	51906
ISCEIFA, SCOGLIO SEE					
ISHEIFA ROCK		RKW	30 36 N	19 50 E	51902
ISEIEN, WĀDĪ	*	WAD	24 52 N	10 12 E	51909
ISHEIFA ROCK	*	RKW	30 36 N	19 50 E	51902
ISHṬĀF, WĀDĪ	*	WAD	31 03 N	14 41 E	51903
ʿISHSH, MINQĀR AL SEE					
ʿUSHSH, MINQĀR AL		HLL	30 03 N	17 35 E	51902
ISÍR, UDÉI EL- SEE					
YASĪR, WUDAYY AL		WAD	27 31 N	14 17 E	51909
ISKANDAR, MAʿṬAN		SPNG	32 47 N	22 18 E	51906
ISKANDAR, WĀDĪ		WAD	32 47 N	22 18 E	51906
ISLAMIC UNIVERSITY SEE					
SAYYID MUḤAMMAD BIN					
ʿALĪ AS SANŪSĪ, MAʿHAD AS		CTRR	32 46 N	21 43 E	51901
ĪSLĀN, BIʾR		CTN	31 58 N	21 15 E	51901
ĪSLĀN, ḤAQFAT		CTN	31 57 N	21 15 E	51901
ĪSLĀN, WĀDĪ		WAD	31 57 N	21 15 E	51901
ISLĪTEN SEE ZLĪṬAN		PPL	32 28 N	14 34 E	51908
ISLŪLŪ, WĀDĪ		WAD	32 16 N	12 49 E	51907
ISMAIL, GABR SEE ISMĀʿĪL, QABR		TMB	29 21 N	22 14 E	51902
ISMĀʿĪL, QABR		TMB	29 21 N	22 14 E	51902

ISNĪNĪZAH, WĀDĪ		WAD	32 17 N	14 24 E	51908
IṢRĀN, WĀDĪ		WAD	32 06 N	13 47 E	51903
ISRŪL, WĀDĪ		WAD	31 45 N	14 31 E	51903
ISSAYENE SEE ISEIEN, WĀDĪ		WAD	24 52 N	10 12 E	51909
ISTĀṬAH, BIʾR		WLL	32 07 N	21 19 E	51901
ISTĀṬAH, MINQĀR		HLL	32 05 N	21 18 E	51901
ISTĀṬAH, WĀDĪ		WAD	32 03 N	21 19 E	51901
ISTĀṬAH, ẒAHR		HLL	32 07 N	21 15 E	51901
ISWĀRAH, SHUʿBAT SEE					
SIWĀRAH, SHUʿBAT		WAD	31 48 N	23 54 E	51906
IṢWAYŪ, WĀDĪ		WAD	31 58 N	20 10 E	51905
ʿIṢYĀN, JABBĀNAT AL		CMTY	32 12 N	12 31 E	51907
ʿĪT ʿABD, GHAWṬ SEE					
ʿAYT AL ʿABD, GHAWṬ		CULT	32 39 N	21 01 E	51901
ʿIṬĀF, JABBĀNAT AL		CMTY	32 10 N	13 23 E	51907
ʿĪT AḤMŪDAH, ḤIQFAT SEE					
ʿAYT ḤAMŪDAH, ḤAQFAT		CTN	31 12 N	20 37 E	51905
ʿIT AL FAḌĪL, BIʾR SEE					
ʿAYT AL FAḌĪL, BIʾR		CTN	31 31 N	20 06 E	51905
ʿĪT AL HĀM, BIʾR SEE					
ʿAYT AL HĀM, BIʾR		CTN	31 20 N	20 37 E	51905
ʿĪT AL JADĪDAH, ABYĀR SEE					
ʿAYT AL JADĪDAH, ABYĀR		CTN	32 29 N	21 27 E	51901
ʿIT AL JAZZĀR, JABBĀNAT SEE					
ʿAYT AL JAZZĀR, JABBĀNAT		CMTY	31 44 N	20 41 E	51905
ʿĪT AL LĀFĪ, BIʾR SEE					
ʿAYT AL LĀFĪ, BIʾR		CTN	32 08 N	21 02 E	51901
ʿĪT AL LĀFĪ, BIʾR SEE					
ʿAYT AL LĀFĪ, BIʾR		CTN	32 12 N	21 00 E	51901
ʿĪT AL MAṢŪK, ABYĀR SEE					
ʿAYT AL MAṢŪK, ABYĀR		CTN	31 57 N	20 33 E	51905
ʿĪT AL MAṢŪK, ʿALWAT SEE					
ʿAYT AL MAṢŪK, ʿILWAT		HLL	31 55 N	20 34 E	51905

APPROVED FOR RELEASE: 2007/02/20: CIA-RDP01-00707R000200060002-9

APPROVED FOR RELEASE: 2007/02/20: CIA-RDP01-00707R000200060002-9

ʿĪT AL QIṮĀB. JABBĀNAT SEE					
ʿAYT AL QIṮĀB, JABBĀNAT	CMTY	32 30 N	20 42 E	51901	
ʿĪT AL QUṢAYṢĪB, BIʾR SEE					
ʿAYT AL QUṢAYṢĪB, BIʾR	CTN	32 33 N	21 54 E	51901	
ʿĪT AR RAB[illegible]. BIʾR SEE					
ʿAYT AR RABŪ. BIʾR	CTN	32 24 N	21 16 E	51901	
ʿĪT ASʿI SHABĪZAH, BIʾR SEE					
ʿAYT ASH SHABĪZAH. BIʾR	CTN	32 11 N	21 00 E	51901	
ʿIT ASH SHARIF SEE					
ʿAYT ASH SHARĪF	SHRN	32 17 N	21 06 E	51901	
ʿĪT ASH SHUKRĀN, BIʾR SEE					
ʿAYT ASH SHUKRĀN, BIʾR	CTN	31 41 N	25 05 E	51906	
ʿĪTAS SĀFĀN. WĀDĪ SEE					
ʿAYT AS SĀFĀN, WĀDĪ	WAD	32 17 N	20 58 E	51901	
ʿĪT AS SAʿIDĪ. BIʾR SEE					
ʿAYT AS SĀʿIDĪ, BIʾR	CTN	31 14 N	20 36 E	51905	
ʿĪT ʿATĪQ. JABBĀNAT SEE					
ʿAYT ʿATĪQ. JABBĀNAT	CMTY	32 24 N	20 35 E	51901	
ʿIT AṮ ṮĪRAH. ABYĀR SEE					
ʿAYT AṮ ṮAYRAH, ABYĀR	WLLS	32 35 N	22 34 E	51906	
ʿIT AṮ TĪRAH. QUBŪR SEE					
ʿAYT AṮ ṮAYRAH, QUBŪRAT	TMB	32 35 N	22 34 E	51906	
ʿĪT AWSHĀS. ABYĀR SEE					
ʿAYT AWSHĀS. ABYĀR	CTN	32 23 N	21 17 E	51901	
ʿĪT AZ ZĀDIMAH, BIʾR SEE					
ʿAYT AZ ZĀDIMAH, BIʾR	CTN	31 52 N	24 18 E	51906	
ʿĪT AZ ZURŪQ. BIʾR SEE					
ʿAYT AZ ZURŪQ, BIʾR	CTN	32 35 N	21 42 E	51901	
ʿĪT AZ ZUWAʿIL, ḤAQFAT SEE					
ʿAYT AZ ZUWAYʿIL, ḤAQFAT	CTN	31 54 N	20 08 E	51905	
ʿĪT BALHAH. BIʾR SEE					
ʿAYT BALHĀʾ. BIʾR	CTN	32 03 N	21 08 E	51901	
ʿĪT BŪ ʿĪN. ḤAQFAT SEE					
ʿAYT BŪ ʿAYN. ḤAQFAT	CTN	31 08 N	20 35 E	51905	
ʿĪT BŪ MANSŪR. ḤAQFAT SEE					
ʿAYT BŪ MANṢŪR. ḤAQFAT	CTN	31 09 N	20 35 E	51905	
ʿĪT BŪ MARĀGHAH. SĀNIYAT SEE					
ʿAYT BŪ MARĀGHAH. SĀNIYAT	WLL	31 41 N	20 06 E	51905	
ʿĪT BURAYDĀN. BIʾR SEE					
ʿAYT BURAYDĀN. BIʾR	CTN	32 21 N	22 23 E	51906	
ʿĪT BŪ SALṮANAH. ABYAR SEE					
ʿAYT BŪ SALṮANAH. ABYĀR	CTN	32 31 N	21 55 E	51901	
ʿĪT BŪ SHAʿRĪYAH. ABYĀR SEE					
ʿAYT BŪ SHAʿRĪYAH. ABYĀR	CTN	32 10 N	21 13 E	51901	
ʿĪT DĪẒAH. JABBĀNAT SEE					
ʿAYT DĪẒAH. JABBĀNAT	CMTY	32 39 N	21 42 E	51901	
ITEDDIN. OUED SEE					
TOGGEN. WĀDĪ IN	WAD	25 02 N	10 40 E	51909	
ITFĀLGHŪ SEE TAFĀLGHŪ	RUIN	31 35 N	13 07 E	51907	
ʿĪT FARAJ. BIʾR SEE					
ʿAYT FARAJ. BIʾR	CTN	32 05 N	23 53 E	51906	
ʿIT FĀṮIMAH. BIʾR SEE					
ʿAYT FĀṮIMAH. BIʾR	CTN	31 35 N	20 32 E	51905	
ʿIT ḤALĪMAH. JABBĀNAT SEE					
ʿAYT ḤALĪMAH. JABBĀNAT	CMTY	32 22 N	21 39 E	51901	
ʿĪT ḤAMĪDAH. JABBĀNAT SEE					
ʿAYT ḤAMĪDAH. JABBĀNAT	CMTY	32 28 N	21 56 E	51901	
ʿIT ḤAMLĪMAH. JABBĀNAT SEE					
ʿAYT ḤALĪMAH. JABBĀNAT	CMTY	32 22 N	21 39 E	51901	
ʿĪT HANĪYAH. JABBĀNAT SEE					
ʿAYT HANĪYAH. JABBĀNAT	CMTY	32 23 N	20 37 E	51901	
ʿĪT ḤASAN. SĪRAT SEE					
ʿAYT ḤASAN. SĪRAT	RUIN	32 17 N	20 21 E	51905	
ITḤĀSH. SĪRAT	RUIN	32 46 N	21 37 E	51901	
ITḤĀSLAH. MĀJIN SEE					
TAMĀSILAH. MĀJIN	WLL	31 57 N	14 02 E	51903	
ITḤASLAH. WĀDĪ SEE					
TAMĀSILAH. WĀDĪ	WAD	31 50 N	14 09 E	51903	

APPROVED FOR RELEASE: 2007/02/20: CIA-RDP01-00707R000200060002-9

APPROVED FOR RELEASE: 2007/02/20: CIA-RDP01-00707R000200060002-9

ʿĪT ḤUSAYN, MANṬIQAT SEE				
ʿAYT ḤUSAYN, MINṬAQAT	LCTY	32 25 N	21 53 E	51901
ʿĪT ḤUSAYN, WĀDĪ SEE				
ʿAYT ḤUSAYN, WĀDĪ	WAD	32 24 N	21 53 E	51901
ʿĪT ḤUWAYDIM, ḤAQFAT SEE				
ʿAYT ḤUWAYDIM, ḤAQFAT	CTN	32 27 N	21 27 E	51901
ʿITʿIT, WĀDĪ AL	WAD	31 01 N	16 23 E	51902
ʿĪT KAṢĀLĪ, ḤAQFAT SEE				
ʿAYT KAṢĀLĪ, ḤAQFAT	CTN	31 19 N	20 36 E	51905
ʿĪT KHALĪL, JABBĀNAT SEE				
ʿAYT KHALĪL, JABBĀNAT	CMTY	31 38 N	20 11 E	51905
ʿĪT KHANĀQAH, ḤAQFAT SEE				
ʿAYT KHANĀQAH, ḤAQFAT	CTN	31 37 N	20 31 E	51905
ITL, QAʿRAT AL SEE				
ATHL, QARʿAT AL	DPR	29 17 N	17 32 E	51908
ʿĪT LAMĪLAṬ, ABYĀR SEE				
ʿAYT LAMĪLAṬ, ABYĀR	WLLS	32 09 N	23 23 E	51906
ʿĪT LAMILAṬ, ABYĀR SEE				
ʿAYT LAMĪLAṬ, ABYĀR	WLLS	32 10 N	23 24 E	51906
IṬLĪLĪS, SĪRAT SEE				
ṬULAYLĪS, SĪRAT	RUIN	32 26 N	20 33 E	51901
ITMARMŪRAH, WĀDĪ	WAD	32 03 N	13 55 E	51903
ITMASLAH, WĀDĪ SEE				
TAMĀSILAH, WĀDĪ	WAD	31 50 N	14 09 E	51903
ʿĪT MAʿYŪF, BIʿR SEE				
ʿAYT MAʿYŪF, BIʿR	CTN	31 19 N	20 40 E	51905
ʿĪT MIṢBĀḤ, BIʿR SEE				
ʿAYT MIṢBĀḤ, BIʿR	CTN	32 05 N	23 23 E	51906
ʿĪT MŪMIN, BIʿR SEE				
ʿAYT MUʿMIN, BIʿR	CTN	31 43 N	25 01 E	51906
ʿĪT NAJM, ABYĀR SEE				
ʿAYT NAJM, ABYĀR	CTN	31 36 N	20 07 E	51905
ʿĪT QUBŪL, BIʿR SEE				
ʿAYT QUBŪL, BIʿR	CTN	32 28 N	21 17 E	51901
ʿĪT QULAYWĀN, ḤAQFAT SEE				
ʿAYT QULAYWĀN, ḤAQFAT	CTN	32 24 N	21 28 E	51901
ʿĪT RABĪḤ, JABBĀNAT SEE				
ʿAYT RABĪḤ, JABBĀNAT	CMTY	31 20 N	20 36 E	51905
ʿĪT RAJAB, JABBĀNAT SEE				
ʿAYT RAJAB, JABBĀNAT	CMTY	32 06 N	23 31 E	51906
ʿĪT RAQAN, BIʿR SEE				
ʿAYT RAQN, BIʿR	CTN	31 19 N	20 36 E	51905
ʿIT ṢĀLIḤ, ABYĀR SEE				
ʿAYT ṢĀLIḤ, ABYĀR	CTN	31 38 N	20 11 E	51905
ʿĪT SĪDĪ BŪ SHALĪF, JABBĀNAT SEE				
ʿAYT SĪDĪ BŪ SHALĪF, JABBĀNAT	CMTY	31 30 N	20 03 E	51905
ʿĪT ṬUWAYR, ḤAQFAT SEE				
ʿAYT ṬUWAYR, ḤAQFAT	CAVE	32 38 N	21 32 E	51901
IUDIA, RAS EL SEE				
YAHŪDĪYAH, RAʿS AL	PT	30 46 N	18 13 E	51902
IUNES, BIR SEE YŪNUS, BIʿR	CTN	31 58 N	23 58 E	51906
IÚNES, BIR SEE YŪNUS, BIʿR	CTN	32 37 N	22 09 E	51906
IÚNES, HANÉSC SEE YŪNUS, ḤANASH	WAD	29 34 N	15 22 E	51908
IÙNES CHEDDÀT, GABR SEE				
YŪNUS KIDDĀT, QABR	TMB	29 41 N	22 54 E	51902
IÚSEF, GARÁT SEE YŪSUF, QĀRĀT	HLLS	24 56 N	16 34 E	51909
IÚSEF, GUÈRET SEE				
YŪSUF, QUWAYRĀT	HLLS	30 10 N	18 40 E	51902
IUSEF, UADI SEE YŪSUF, WĀDĪ	WAD	24 57 N	16 31 E	51909
IÚSEF, UÁDI SEE YŪSUF, WĀDĪ	WAD	31 40 N	20 30 E	51905
IIWAYYĀN, BIʿR SEE				
ʿAWYĀN, BIʿR AL	CTN	31 02 N	24 17 E	51906
ʿIWĀZ, BIʿR	WLL	32 43 N	13 58 E	51903
ʿIYĀB, BIʿR AL	WLL	32 56 N	11 56 E	51904
ʿIYĀBĪYAH, QĀRAT AL	HLL	27 15 N	17 20 E	51908
ʿIYĀL MUḤAMMAD, SĀNIYAT	WLL	30 51 N	13 03 E	51907
ʿIYĀRĪ, BIʿR AL	WLL	32 35 N	14 00 E	51903
ʿIYĀṬĪYAH, WĀDĪ AL	WAD	32 46 N	22 10 E	51906

APPROVED FOR RELEASE: 2007/02/20: CIA-RDP01-00707R000200060002-9

APPROVED FOR RELEASE: 2007/02/20: CIA-RDP01-00707R000200060002-9

BLANK PAGE

APPROVED FOR RELEASE: 2007/02/20: CIA-RDP01-00707R000200060002-9

APPROVED FOR RELEASE: 2007/02/20: CIA-RDP01-00707R000200060002-9

-CONTINUED-

APPROVED FOR RELEASE: 2007/02/20: CIA-RDP01-00707R000200060002-9

APPROVED FOR RELEASE: 2007/02/20: CIA-RDP01-00707R000200060002-9

GAZETTEER

LIBYA

8 OF 17

FSTC

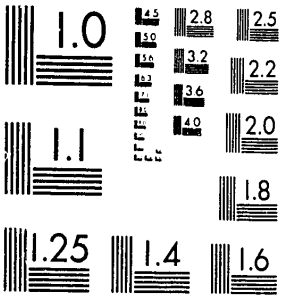

MICROCOPY RESOLUTION TEST CHART
NATIONAL BUREAU OF STANDARDS-1963-A

XST HQ FORM 58 (13 FEB 80)

APPROVED FOR RELEASE: 2007/02/20: CIA-RDP01-00707R000200060002-9

APPROVED FOR RELEASE: 2007/02/20: CIA-RDP01-00707R000200060002-9

ʿIYYĀB, BIʾR AL SEE					
ʿIYĀB, BIʾR AL	WLL	32 56 N	11 56 E	51904	
ʿIẒĀM, ʿALAM AL	HLL	30 40 N	16 56 E	51902	
ʿIẒĀM, ḤAṬĪYAT AL	WLL	27 16 N	13 06 E	51909	
ʿIẒĀM, SHUʿBAT AL	WAD	29 41 N	14 08 E	51907	
ʿIẒĀM, WĀDĪ AL	WAD	31 50 N	12 21 E	51907	
ʿIẒĀMĪ, BIʾR AL	WLL	32 25 N	23 05 E	51906	
ʿIẒĀMĪ, WĀDĪ AL	WAD	32 25 N	23 08 E	51906	
ʿĪZĀZ, BIʾR	WLL	30 45 N	13 46 E	51907	
ʿIZĀZ, JABAL AL	MT	28 23 N	17 52 E	51908	
IʿZĀZ, WĀDĪ	WAD	32 18 N	21 27 E	51901	
IʿZĀZ, WĀDĪ	WAD	32 19 N	21 27 E	51901	
ʿIZĀZĪ, ABYĀR AL	WLLS	31 56 N	23 58 E	51906	
ʿIZĀZĪ, BIʾR AL SEE					
ʿIZĀZĪ, ABYĀR AL	WLLS	31 56 N	23 58 E	51906	
ʿIZĀZĪ, GHAWṬ AL	DPR	31 57 N	23 57 E	51906	
ʿIZBĪYAH, WĀDĪ AL	WAD	32 51 N	22 04 E	51906	
ʿIZLAH, ḤIQFAT AL SEE					
ʿUZLAH, ḤAQFAT AL	CAVE	32 52 N	22 18 E	51906	
IZLĪTEN SEE ZLĪṬAN	PPL	32 28 N	14 34 E	51908	
IZMĀMAH, QABĪLAT SEE					
ZIMĀMAH, QABĪLAT	TRB	31 12 N	14 22 E	51903	
ʿIZZA, GUERAʿAT SEE					
YAZZAH, QUWAYRĀT	HLLS	26 44 N	17 46 E	51908	
ʿIZZAH, SARĪR AL	REG	27 56 N	17 34 E	51908	
ʿIZZAH, WĀDĪ	WAD	32 44 N	21 09 E	51901	
ʿIZZ IBN SĀLIM, JĀMIʿ AL	MSQE	31 53 N	11 54 E	51907	
ʿIZZĪYĀT, MUDĪRĪYAT AL (LONG FORM), AL ʿIZZĪYĀT (SHORT FORM)	ADMD	32 15 N	22 40 E	51906	
JAʿĀB, ʿAYN AL SEE					
JIʿĀB, ʿAYN AL	SPNG	32 00 N	11 56 E	51907	
JĀʾA BI ALLĀH, WĀDĪ SEE					
JĀʾ BI ALLĀH, WĀDĪ	WAD	32 15 N	20 49 E	51905	
JAʿĀFIRAH, JABBĀNAT AL	CHTY	31 40 N	13 23 E	51907	
JABĀB, WĀDĪ SEE AJBĀB, WĀDĪ AL	WAD	31 06 N	13 05 E	51907	
JABĀBIRĪYAH, JĀMIʿ AL	MSQE	32 21 N	15 02 E	51908	
JABĀBŪ, RAʾS	HLL	29 18 N	18 58 E	51902	
JĀBAH, ʿAYN	SPNG	32 44 N	22 16 E	51906	
JABAL, MASRAB AL	TRL	30 20 N	23 54 E	51906	
JABAL AL AKHḌAR, MUḤĀFAẒAT AL (LONG FORM), AL JABAL AL AKHḌAR (SHORT FORM)	ADMD	32 00 N	21 30 E	51901	
JABAL AL GHARBĪ, MUḤĀFAẒAT AL SEE GHARYĀN, MUḤĀFAẒAT	ADMD	30 35 N	12 00 E	51907	
JABAL AS SIMĀḤ	RUIN	31 21 N	13 15 E	51907	
JABĀLĪ, BIʾR AL SEE JIBĀLĪ, BIʾR AL	CTN	32 07 N	23 32 E	51906	
JABALĪYAH, HANSHĪR AL	RUIN	32 03 N	12 52 E	51907	
JABĀLĪYAH, SHAJĪB AL	WAD	31 50 N	13 08 E	51907	
JĀB ALLĀH, QĀRAT	HLL	29 59 N	24 36 E	51906	
JĀB ALLĀH BŪ ḤUWAYṬĪ, ḤAQFAT	CAVE	31 58 N	24 37 E	51906	
JABAL SAGNĀH	RUIN	31 26 N	14 10 E	51903	
JABAL SUGNĀH SEE JABAL SAGNĀH	RUIN	31 26 N	14 10 E	51903	
JABAL WADDĀN	AREA	29 30 N	16 45 E	51900	
JABAR, UĀDĪ SEE JABR, WĀDĪ	WAD	32 18 N	21 12 E	51901	
JABĀRAH, AYN SEE JIBĀRAH, ʿAYN	SPNG	32 08 N	20 45 E	51905	
JABĀRINAH, QABĪLAT	TRB	32 30 N	14 11 E	51903	
JABBĀNAT FARTŪK, MINQĀR	HLL	30 11 N	19 14 E	51902	
JABBĀNAT QAṢR AN NAQĪL	RUIN	31 00 N	20 12 E	51902	
JABBĀNAT QAṢR BŪ KARĪMSAH SEE JABBĀNAT QAṢR BŪ KURAYMĪSAH	RUIN	32 39 N	21 37 E	51901	
JABBĀNAT QAṢR BŪ KURAYMĪSAH	RUIN	32 39 N	21 37 E	51901	

APPROVED FOR RELEASE: 2007/02/20: CIA-RDP01-00707R000200060002-9

APPROVED FOR RELEASE: 2007/02/20: CIA-RDP01-00707R000200060002-9

JABBĀNAT UMM AS SAWDĀ' SEE				
UMMĪ AL BAYDĀ'	SHRN	32 27 N	21 11 E	51901
JABBĀRĀT, 'AYN AL	SPNG	32 42 N	21 55 E	51901
JABBĀRĀT, 'ILWAT AL	HLL	32 42 N	21 56 E	51901
JABBĀRĀT, MINṬAQAT AL	LCTY	32 42 N	21 56 E	51901
JABBĀRĀT, WĀDĪ AL	WAD	32 43 N	21 56 E	51901
JABBŪ, QARĀRAT AL	DPR	30 12 N	16 30 E	51902
JABBŪR, QABĪLAT	TRB	32 07 N	1[illegible] 36 E	51903
JABḤ, HAWĀ AL	SINK	32 12 N	20 12 E	51905
JĀBHIRAH, 'ALWAT AL SEE				
SAMĪṬ, 'ILWAT	HLL	32 06 N	20 22 E	51905
JĀ' BI ALLĀH, WĀDĪ	WAD	32 15 N	20 49 E	51905
JABĪBĪNAH, BI'R SEE				
JUBAYBĪNAH, BI'R	WLL	32 53 N	11 34 E	51904
JĀBIR, QARĀRAT	DPR	27 56 N	16 34 E	51908
JĀBIR, SAQĪFAT SEE JABR, SAQĪFAT	DPR	31 54 N	24 28 E	51906
JABĪSH, MINṬAQAT SEE				
JAYYĀSH, MINṬAQAT	AREA	31 51 N	12 15 E	51907
JABR, SAQĪFAT	DPR	31 54 N	24 28 E	51906
JABR, SUCAYYIFAT SEE				
JABR, SAQĪFAT	DPR	31 54 N	24 28 E	51906
JABR, WĀDĪ	WAD	32 18 N	21 12 E	51901
JABRŪN, WĀDĪ	WAD	32 42 N	14 09 E	51903
JABRŪNĪ, DARB AL	TRL	29 52 N	19 25 E	51902
JABRŪNĪ, QABR AL	CMTY	29 46 N	19 23 E	51902
JABŪR, MANSHĪR AL	RUIN	31 59 N	12 54 E	51907
JABURNĪ, WĀDĪ	* WAD	32 27 N	21 48 E	51901
JACĀBĪYAH, WĀDĪ AL	WAD	32 43 N	22 15 E	51906
JADAD, WĀDĪ AL SEE				
JUDAD, WĀDĪ AL	WAD	30 01 N	15 15 E	51908
JADAF, WĀDĪ	WAD	31 13 N	14 29 E	51903
JĀD ALLĀH, ABYĀR	WLLS	31 46 N	24 50 E	51906
JADAQIYĀ, SHATĪB SEE				
JADĀQIYĀ, WĀDĪ	WAD	32 10 N	13 06 E	51907
JADĀQIYĀ, WĀDĪ	* WAD	32 10 N	13 06 E	51907
JADAR, SABKHAT SEE				
JADR, SABKHAT AL	SBKH	32 42 N	11 43 E	51904
JADAR, WĀDĪ	WAD	32 44 N	21 09 E	51901
JADĀRAH, ABYĀR AL	WLLS	31 48 N	24 26 E	51906
JADĀRAH, JĀMI'	MSQE	32 48 N	12 59 E	51910
JADĀRĪ, SHAṬĪB AL SEE				
JIDĀRĪ, SHAṬĪB AL	WAD	31 22 N	5 39 E	51908
JADĀRĪ, SĪRAT AL SEE				
JIDĀRĪ, SĪRAT AL	RUIN	32 45 N	21 04 E	51901
JADĀRĪ, WĀDĪ SEE				
JIDĀRĪ, WĀDĪ AL	WAD	31 25 N	21 01 E	51905
JADĀRĪ, WĀDĪ AL SEE				
JIDĀRĪ, WĀDĪ AL	WAD	29 30 N	18 02 E	51902
JADĀRĪ, WĀDĪ AL SEE				
JIDĀRĪ, WĀDĪ AL	WAD	29 32 N	17 59 E	51902
JADARĪYAH, BARQ AL SEE				
JIDĀRĪYAH, BARQ AL	HLLS	28 41 N	14 38 E	51908
JADĀRĪYAH, BI'R AL SEE				
JIDĀRĪYAH, BI'R AL	WLL	32 41 N	12 07 E	51904
JADĀRĪYAH, JABBĀNAT AL SEE				
JIDĀRĪYAH, JABBĀNAT AL	CMTY	32 05 N	23 58 E	51906
JADĀRĪYAH, KHASHM AL SEE				
JIDĀRĪYAH, KHASHM AL	HLL	29 56 N	10 39 E	51907
JADĀRĪYAH, QAR'AT AL	DPR	30 28 N	12 52 E	51907
JADĀRĪYAH, WĀDĪ AL SEE				
JIDĀRĪYAH, WĀDĪ AL	WAD	32 24 N	21 42 E	51901
JADĀRT, WĀDĪ AL SEE				
JIDĀRĪ, WĀDĪ AL	WAD	31 59 N	20 38 E	51905
JADĀWĪ, WĀDĪ	WAD	32 54 N	21 40 E	51901
JADAYDAH, MADRASAT AL SEE				
JUDAYDAH, MADRASAT AL	SCH	32 52 N	13 16 E	51910

APPROVED FOR RELEASE: 2007/02/20: CIA-RDP01-00707R000200060002-9

APPROVED FOR RELEASE: 2007/02/20: CIA-RDP01-00707R000200060002-9

JADAYYĀT, QABĪLAT AL SEE				
JUDAYYĀT, QABĪLAT AL	TRB	32 19 N	14 30 E	51908
JADDĀ'IM	PPL	32 47 N	12 47 E	51904
JADDĀ'IMĪYAH, QABĪLAT AL	TRB	32 47 N	12 47 E	51904
JĀDDAT AL BĀJIL	HLL	31 05 N	10 49 E	51907
JĀDDAT AL KHAMĀDĪYAH	HLL	31 32 N	10 37 E	51907
JĀDDAT AL KURSĀL	HLL	31 21 N	10 44 E	51907
JĀDDAT BĀZĪNAH	DUNE	31 27 N	10 37 E	51907
JĀDDAT DAJĪYAH	HLL	31 21 N	10 47 E	51907
JĀDDAT HŪRĀT 'AYYĀD	HLL	31 13 N	10 43 E	51907
JĀDDAT JĀBIYAH ḤIRZ	HLL	31 03 N	10 51 E	51907
JĀDDAT ṢAYD AL LAYL	HLL	31 04 N	10 41 E	51907
JĀDDAT SAYḤ AL JALLĀBAH	HLL	31 16 N	10 37 E	51907
JĀDDAT SĪDĪ AL LAL SEE				
JĀDDAT ṢAYD AL LAYL	HLL	31 04 N	10 41 E	51907
JĀDDAT SĪLĀS	HLL	31 01 N	10 42 E	51907
JĀDDAT SIYĀḤ AL JALLĀBAH SEE				
JĀDDAT SAYḤ AL JALLĀBAH	HLL	31 16 N	10 37 E	51907
JADDĀWAH SEE QAṢR JADDĀWAH	RUIN	32 26 N	20 38 E	51901
JADDĪ MANṢŪR	SHRN	32 04 N	12 32 E	51907
JADDĪ SA'ĪD	SHRN	32 07 N	12 40 E	51907
JADĪ, 'ALAM AL SEE				
JADY, 'ALAM AL	CARN	30 56 N	16 29 E	51902
JADĪ, BI'R AL SEE JADY, BI'R AL	WLL	32 45 N	13 45 E	51910
JADĪ, KARMŪSAT AL SEE				
JADY, KARMŪSAT AL	TREE	31 52 N	24 46 E	51906
JADĪ, QABR AL SEE JADY, QABR AL	TMB	31 42 N	24 25 E	51906
JADĪ, SĀNIYAT AL SEE				
JADY, SĀNIYAT AL	WLL	31 05 N	17 09 E	51902
JADĪD, AL BI'R AL	WLL	30 42 N	20 11 E	51902
JADĪD, 'AYN AL	SPNG	32 02 N	11 40 E	51907
JADĪD, BI'R AL	CTN	31 21 N	20 41 E	51905
JADĪD, BI'R AL	WLL	27 32 N	12 33 E	51909
JADĪD, BI'R AL	WLL	31 13 N	12 39 E	51907
JADĪD, BI'R AL SEE				
JADĪD AL ḤUBĀSHAH, BI'R AL	WLL	32 36 N	13 20 E	51910
JADĪD, BI'R AL	WLL	32 43 N	13 53 E	51903
JADĪD, JĀMI' AL	MSQE	31 58 N	12 03 E	51907
JADĪD, JĀMI' AL	MSQE	32 46 N	13 44 E	51910
JADĪD, WĀDĪ AL	WAD	32 54 N	21 38 E	51901
JADĪDAH, AL 'AYN AL SEE				
JADĪD, 'AYN AL	SPNG	32 02 N	11 40 E	51907
JADĪDAH, AL JABBĀNAH AL	CMTY	32 00 N	11 41 E	51907
JADĪDAH, AS SĀNIYAH AL SEE				
JADĪD, BI'R AL	WLL	31 13 N	12 39 E	51907
JADĪDAH, QABĪLAT AL	TRB	32 16 N	14 33 E	51908
JADĪDAH, SĀNIYAT AL	WLL	32 00 N	12 20 E	51907
JADĪD 'ALĀWINAH, BI'R AL	WLL	32 33 N	13 19 E	51910
JADĪD ALĀWNAH, BI'R AL SEE				
JADĪD 'ALĀWINAH, BI'R AL	WLL	32 33 N	13 19 E	51910
JADĪD AL ḤABĀSHAH, BI'R AL SEE				
JADĪD AL ḤUBĀSHAH, BI'R AL	WLL	32 36 N	13 20 E	51910
JADĪD AL ḤUBĀSHAH, BI'R AL	WLL	32 36 N	13 20 E	51910
JADĪD AWLĀD ṢŪLAH, BI'R	WLL	32 34 N	12 38 E	51904
JADĪR, SABKHAT AL SEE				
JADR, SABKHAT AL	SBKH	32 42 N	11 43 E	51904
JADR, SABKHAT AL	SBKH	32 42 N	11 43 E	51904
JADR, SABKHAT AL	SBKH	32 55 N	11 40 E	51904
JADRAH	WLL	29 02 N	15 46 E	51908
JĀDŪ	PPL	31 57 N	12 01 E	51907
JĀDŪ	AREA	32 00 N	11 55 E	51907
JĀDŪ	LCTY	32 08 N	12 32 E	51907
JĀDŪ, MANṬIQAT SEE				
GHADDŪ, MINṬAQAT	AREA	32 08 N	11 48 E	51907
JĀDŪ, MUDĪRĪYAT	ADMD	31 57 N	12 01 E	51907
JĀDŪ, ṬARĪQ	TRL	31 45 N	11 50 E	51907
JĀDŪ, WĀDĪ SEE GHADDŪ, WĀDĪ	WAD	32 13 N	11 44 E	51907
JĀDŪ AL IDĀRĪYAH, MADRASAT	SCH	31 58 N	12 02 E	51907

APPROVED FOR RELEASE: 2007/02/20: CIA-RDP01-00707R000200060002-9

APPROVED FOR RELEASE: 2007/02/20: CIA-RDP01-00707R000200060002-9

JĀDŪ LI AL MUʿALLIMĪN, MAʿHAD	SCH	31 58 N	12 02 E	51907
JADY, ʿALAM AL	CARN	30 56 N	16 29 E	51902
JADY, BIʾR AL	WLL	32 45 N	13 45 E	51910
JADY, KARMŪSAT AL	TREE	31 52 N	24 46 E	51906
JADY, QABR AL	TMB	31 42 N	24 25 E	51906
JADY, SĀNIYAT AL	WLL	31 05 N	17 09 E	51902
JADY, SĀGIYAT AL	WAD	32 06 N	11 55 E	51907
JADY, ʿUWAYNAT AL	SPNG	32 00 N	11 55 E	51907
JAFĀLĪYAH, BIʾR AL SEE				
JUFĀLĪYAH, BIʾR AL	WLL	31 59 N	14 43 E	51908
JAFĀNĪN, WĀDĪ	WAD	31 33 N	10 54 E	51907
JAʿFAR, QABĪLAT	TRB	31 04 N	13 10 E	51907
JAʿFAR, QABĪLAT	TRB	32 45 N	13 01 E	51910
JAʿFAR, QĀRAT	HLL	32 08 N	22 25 E	51906
JAʿFĀRAH, JABBĀNAT SEE				
JAʿĀFIRAH, JABBĀNAT AL	CMTY	31 40 N	13 23 E	51907
JAFF, BIʾR AL	CTN	32 02 N	23 17 E	51906
JAFFĀLAH, WĀDĪ *	WAD	29 57 N	17 44 E	51902
JAFFĀR SEE JARRĀR	LCTY	32 08 N	13 03 E	51907
JAFINĪN, WĀDĪ SEE JAFĀNĪN, WĀDĪ	WAD	31 33 N	10 54 E	51907
JAFĪRĀT, ʿUQLAT AL SEE				
ʿUQLAT AL JUFAYRĀT, BIʾR	WLL	31 35 N	12 32 E	51907
JAFJAF, KHASHM AL	HLL	31 48 N	12 11 E	51907
JAFJĀF, QUWAYRĀT AL	HLL	29 16 N	17 26 E	51908
JAFJAF, WĀDĪ AL	WADS	29 09 N	18 05 E	51902
JAFJAF, WUDAYYĀT AL SEE				
JAFJAF, WĀDĪ AL	WADS	29 09 N	18 05 E	51902
JAFJAF, ẒAHR AL	HLL	30 08 N	22 12 E	51902
JAFJAF AṢ ṢAGHĪR (LIBYA),				
JEF-JEF ES SEGHIR (CHAD)	HLLS	20 48 N	21 25 E	51900
JAFR, DŪR AL	HLLS	30 01 N	19 17 E	51902
JAFR, MAʿJAN AL	WLL	30 00 N	19 16 E	51902
JAFR, RAʾS AL	HLL	32 12 N	13 20 E	51907
JAFRAH, BIʾR	WLL	32 08 N	13 28 E	51903
JAFRAH, BIʾR AL	WLL	30 18 N	19 45 E	51902
JAGHBUB SEE AL JAGHBŪB	DAS	29 41 N	24 43 E	51900
JAGHBŪB SEE AL JAGHBŪB	PPL	29 45 N	24 31 E	51906
JAGHBŪB, ḤAJĪYAT AL	DPR	29 43 N	24 36 E	51906
JAGHBŪB, MUDĪRĪYAT AL (LONG FORM),				
AL JAGHBŪB (SHORT FORM)	ADMD	29 45 N	24 31 E	51906
JAGHĪMĪYAH, SĪRAT AL	RUIN	32 27 N	20 51 E	51901
JAḤAF, GHAWĪ AL	CULT	32 41 N	21 28 E	51901
JAHĀNAH, MINQĀR AL	HLL	29 48 N	19 11 E	51902
JAHANAM, QĀRAT SEE				
JAHANNAM, QĀRAT	HLLS	30 29 N	16 06 E	51908
JAḤĀMĪ, WĀDĪ AL	WAD	32 36 N	22 10 E	51906
JAHANĀT, JĀMIʿ AL	MSQE	32 22 N	15 04 E	51908
JAHĀNĀT, QABĪLAT AL	TRB	31 59 N	14 40 E	51908
JAHĀNĪ, BIʾR AL	CTN	31 54 N	20 09 E	51905
JAHĀNĪYAH, WĀDĪ AL	WAD	32 24 N	20 32 E	51901
JAHANNAM, QĀRAT	HLL	29 13 N	18 49 E	51902
JAHANNAM, QĀRAT	HLL	30 33 N	16 07 E	51908
JAHANNAM, QĀRAT	HLLS	30 29 N	16 06 E	51908
JAHANNAM, THIMĀD	WTRH	30 27 N	16 07 E	51908
JAḤĀWĀT, QABĪLAT AL	TRB	32 02 N	13 51 E	51903
JAḤĀWĀT, QABĪLAT AL	TRB	32 36 N	14 11 E	51903
JAHAYYĀT, BIʾR AL SEE				
JUHAYYĀT, BIʾR AL	WLL	32 43 N	13 53 E	51903
JAḤFAH, WĀDĪ AL	WAD	32 37 N	21 53 E	51901
JAḤĪDĪ, WĀDĪ AL	WAD	32 04 N	20 50 E	51905
JAḤIFAT AZ ZARQĪYAH *	RUIN	32 11 N	20 40 E	51905
JĀHILĪ, QABĪLAT	TRB	32 30 N	12 59 E	51910
JAHĪMĪ, WĀDĪ AL SEE				
JUHAYMĪ, WĀDĪ AL	WAD	32 44 N	22 18 E	51906
JAHĪMĪYAH, BIʾR AL SEE				
JUHAYYIMĪYAH, BIʾR AL	CTN	32 33 N	21 13 E	51901
JĀHIR, QUWAYRAT AL	HLL	31 12 N	23 58 E	51906

APPROVED FOR RELEASE: 2007/02/20: CIA-RDP01-00707R000200060002-9

APPROVED FOR RELEASE: 2007/02/20: CIA-RDP01-00707R000200060002-9

JAHISH, SHAṬIB AL SEE				
JAHSH, SHAṬIB AL	WAD	32 18 N	21 12 E	51901
JAHISHIYAH, WĀDĪ AL SEE				
JUHAYSHIYAH, WĀDĪ AL	WAD	32 01 N	20 49 E	51905
JAHLĀN, BIIR	WLL	31 59 N	20 48 E	51905
JAHLĀN, BIIR	WLL	32 01 N	20 49 E	51905
JAHLĀN, WĀDĪ	WAD	31 59 N	20 47 E	51905
JAHLIYAH, ʿILWAT AL	HLL	32 44 N	21 47 E	51901
JAHMAH, BIʾR AL	CTN	31 31 N	21 42 E	51901
JAHMĪ, DŪR AL	HLL	29 46 N	19 08 E	51902
JAHR, SABKHAT AL	SBKH	32 12 N	22 20 E	51906
JAHR, WĀDĪ AL	WAD	32 28 N	21 23 E	51901
JAHSH, SHAṬIB AL	WAD	32 18 N	21 12 E	51901
JAHŪNAH, KAHF AṬ SEE				
ṬAHŪNAH, KAHF AṬ	MT	32 06 N	12 45 E	51907
JAʿĪDAH, BIIR SEE JUʿAYDAH, BIIR	CTN	32 06 N	23 50 E	51906
JĀʾIF, MĀJIN AL	CTN	30 43 N	18 11 E	51902
JAKH, BIʾR AL SEE				
JUKHKH, BIʾR AL	WLL	30 56 N	20 31 E	51902
JAL, GHAWṬ AL SEE JALL, GHAWṬ AL	DPR	32 17 N	21 30 E	51901
JAL, GHAWṬ AL SEE JALL, GHAWṬ AL	DPR	32 23 N	22 07 E	51906
JAL, WĀDĪ AL SEE JALL, WĀDĪ AL	WAD	32 17 N	21 35 E	51901
JALAB, ʿARAQ AL SEE				
JALAB, ʿIRQ AL	HLL	31 10 N	20 26 E	51905
JALAB, ʿIRQ AL	HLL	31 10 N	20 26 E	51905
JALAB, QŪR AL	HLL	26 44 N	16 40 E	51908
JALAB, WUDAYY AL	WAD	28 51 N	14 43 E	51908
JALĀGHIMAH, QURAYʿĀT AL	HLL	27 59 N	14 23 E	51909
JALĀʾIL, QABĪLAT	TRB	32 28 N	13 30 E	51903
JALĀʾIL ṢIRĀṬ, QABĪLAT	TRB	32 28 N	13 29 E	51903
JALĀJIL, WĀDĪ	WAD	32 50 N	21 42 E	51901
JALĀL, BIʾR AL	CTN	32 03 N	20 33 E	51905
JALĀL, KĀF AL	SPUR	32 06 N	13 18 E	51907
JALĀL, MĀJIN	CTN	32 08 N	14 43 E	51908
JALĀL, WĀDI	WAD	31 24 N	14 14 E	51903
JALĀL, WĀDĪ	WAD	32 38 N	21 30 E	51901
JALĀLIṬAH, SHUʿBAT AL	WAD	31 13 N	16 06 E	51902
JAʿLAT AL ABYĀR	LCTY	31 49 N	12 52 E	51907
JAʿLAT AL ABYĀR, WĀDĪ	WAD	31 42 N	12 55 E	51907
JALAYDAH, BIIR AL SEE				
JULAYDAH, BIIR AL	WLL	32 35 N	12 41 E	51904
JALAYDAH, BIIR AL SEE				
JULAYDAH, BIIR AL	WLL	32 35 N	12 48 E	51904
JALAYDAH, BIIR AL SEE				
JULAYDAH, BIIR AL	WLL	32 43 N	12 14 E	51904
JALĀYIL, QABĪLAT SEE				
JALĀʾIL, QABĪLAT	TRB	32 28 N	13 30 E	51903
JALĀYIL SARĀṬ, QABĪLAT SEE				
JALĀʾIL, ṢIRĀṬ, QABĪLAT	TRB	32 28 N	13 29 E	51903
JALBAH, WĀDĪ AL	WAD	32 29 N	21 49 E	51901
JALDAH, BIIR AL SEE				
JULAYDAH, BIIR AL	WLL	32 35 N	12 41 E	51904
JALFĀF, WĀDĪ SEE JILGHĀF, WĀDĪ	WAD	32 25 N	21 26 E	51901
JALHAH, MĀJIN AL	CTN	32 06 N	20 29 E	51905
JĀLĪ, BIʾR AL	CTN	32 29 N	22 37 E	51906
JĀLĪ, SHUʿBAT AL	* WAD	31 51 N	11 34 E	51907
JALĪDIYĀT, ḤASY AL	WLL	32 29 N	11 46 E	51904
JALĪLAH, BIʾR	CTN	31 55 N	23 09 E	51906
JALĪṬAH, SĪRAT	RUIN	32 45 N	21 34 E	51901
JALL, GHAWṬ AL	DPR	32 17 N	21 30 E	51901
JALL, GHAWṬ AL	DPR	32 23 N	22 07 E	51906
JALL, ʿUROŪB AL	HLL	30 54 N	16 24 E	51902
JALL, WĀDĪ AL	WAD	32 13 N	21 30 E	51901
JALL, WĀDĪ AL	WAD	32 17 N	21 35 E	51901
JALL, ẒAHR AL	HLL	31 14 N	23 57 E	51906
JALLAH, ḤAQFAT AL	CTN	31 48 N	24 55 E	51906
JALLĀLĪ, ṬABAQAT AL	DPR	32 32 N	22 16 E	51906
JALLĀLĪYAH, DŪR AL	HLLS	30 12 N	16 56 E	51902

APPROVED FOR RELEASE: 2007/02/20: CIA-RDP01-00707R000200060002-9

APPROVED FOR RELEASE: 2007/02/20: CIA-RDP01-00707R000200060002-9

JALLĀLĪYAH, KHASHM AL	HLL	30 14 N	16 58 E	51902
JALLĀLĪYAH, QARĀRAT AL	DPR	30 12 N	16 54 E	51902
JALLĀMĪ, SHAṬĪB AL	WAD	32 32 N	22 16 E	51906
JALLŪD, ARḌ	LCTY	32 15 N	14 58 E	51908
JALLŪD, BIʾR	WLL	32 14 N	14 59 E	51908
JĀLŪ	PPL	29 02 N	21 33 E	51902
JĀLŪ	OILF	29 02 N	21 32 E	51902
JĀLŪ, MUCĪRĪYAT	ADMD	29 02 N	21 33 E	51902
JĀLŪ, ṬARĪQ	ROAD	30 23 N	20 33 E	51902
JALŪ, WĀDĪ	WAD	32 02 N	12 02 E	51907
JALŪLĪ, ʿALAM AL	CARN	30 40 N	20 19 E	51902
JALŪLĪYAH, BIʾR AL SEE				
ḤALĀLĪYAH, BIʾR AL	WLL	30 32 N	20 10 E	51902
JALŪLĪYAH, MAʿṬAN AL	WLL	30 21 N	20 26 E	51902
JALŪQ, WĀDĪ	WAD	32 45 N	21 07 E	51901
JALYAH, BIʾR AL	WLL	32 09 N	20 13 E	51905
JALYAT, BIʾR AL SEE				
JALYAH, BIʾR AL	WLL	32 09 N	20 13 E	51905
JAMĀʿĀT, WUDAYY AL	WAD	25 02 N	16 02 E	51909
JAMʿAH ʿABD AS SALAM, MĀJIN SEE				
JUMʿAT ʿABD AS SALĀM, MĀJIN	CTN	32 26 N	13 13 E	51910
JAMAL, ABYĀR AL	CTN	31 55 N	20 09 E	51905
JAMAL, BIʾR AL	CTN	31 46 N	21 31 E	51901
JAMAL, BIʾR AL SEE				
JAMALĪ, BIʾR AL	CTN	31 52 N	20 35 E	51905
JAMAL, BIʾR AL	CTN	32 11 N	21 03 E	51901
JAMAL, BIʾR AL	CTN	32 37 N	22 19 E	51906
JAMAL, MĀJIN AL	CTN	31 49 N	11 26 E	51907
JAMAL, QALB AL SEE				
JAMALAH, QALB AL	HLL	29 28 N	17 33 E	51902
JAMAL, QALB AL	HLL	30 02 N	16 26 E	51902
JAMAL, QALB AL	HLLS	25 29 N	17 13 E	51909
JAMAL, QĀRAT AL	HLL	24 38 N	15 50 E	51909
JAMAL, RAʾS AL	HLL	30 01 N	17 55 E	51902
JAMAL, RAʾS AL	HLL	30 38 N	17 47 E	51902
JAMALAH, QALB AL	HLL	29 28 N	17 33 E	51902
JAMALAH, WĀDĪ AL	WAD	32 44 N	21 08 E	51901
JAMALĪ, BIʾR AL	CTN	31 52 N	20 35 E	51905
JAMĀMILAH, BIʾR AL	WLL	31 27 N	14 01 E	51903
JAMĀMILAH, QABĪLAT	TRB	31 49 N	14 09 E	51903
JAMĀMILAH, QABĪLAT AL	TRB	31 38 N	13 53 E	51903
JAMĀMLAH, QABĪLAT AL SEE				
JAMĀMILAH, QABĪLAT AL	TRB	31 38 N	13 53 E	51903
JAMĀRAH SEE JAMMĀRAH	PPL	31 56 N	12 00 E	51907
JĀMIʿ, BIʾR AL	CTN	32 22 N	21 48 E	51901
JĀMIʿ, QARĀRAT	DPR	27 24 N	17 28 E	51908
JĀMIʿ, QARĀRAT AL	DPR	28 37 N	17 0[illegible] E	51908
JĀMIʿ, SĪRAT AL	RUIN	32 25 N	21 06 E	51901
JĀMIʿ, WĀDĪ AL	WAD	32 19 N	21 49 E	51901
JĀMIʿ, WĀDĪ AL	WAD	32 21 N	21 49 E	51901
JĀMIʿ AL MĀYAH, JABBĀNAT	CMTY	32 48 N	12 53 E	51904
JĀMIʿ KAJJĀT SEE JĀMIʿ KUJJĀT	RUIN	32 03 N	12 36 E	51907
JĀMIʿ KUJJĀT	RUIN	32 03 N	12 36 E	51907
JAMĪL, ABYĀR AL	CTN	31 55 N	20 21 E	51905
JAMĪL, MUDĪRĪYAT AL (LONG FORM),				
AL JAMĪL (SHORT FORM)	ADMD	32 51 N	12 03 E	51904
JAMĪL ASH SHARĪF, JĀMIʿ AL	MSQE	32 21 N	14 33 E	51908
JĀMIʿ SĪDĪ ZIKRĪ, JABBĀNAT	CMTY	32 45 N	12 35 E	51904
JAMʿĪYAH, WĀDĪ AL	WAD	32 17 N	22 43 E	51900
JAMMAH, QĀRAT AL	HLL	30 59 N	15 43 E	51908
JAMMĀL, BIʾR SEE JIḤĀL, BIʾR	WLL	32 32 N	12 51 E	51900
JAMMĀRAH	PPL	31 56 N	12 00 E	51907
JANĀḤ, JAWF AL	DPR	30 54 N	23 53 E	51906
JANĀḤ AZ ZALĪM	LCTY	30 51 N	23 57 E	51906
JANĀḤ AZ ZALĪM	LCTY	31 10 N	23 56 E	51906
JANĀN, WĀDĪ AL SEE				
JINĀN, WĀDĪ AL	WAD	32 [illegible] N	23 05 E	51906

APPROVED FOR RELEASE: 2007/02/20: CIA-RDP01-00707R000200060002-9

APPROVED FOR RELEASE: 2007/02/20: CIA-RDP01-00707R000200060002-9

JANĀN BIN NAṢĪR, MADRASAT SEE				
JINĀN BIN NAṢĪR, MADRASAT	SCH	32 48 N	12 10 E	51904
JANBĪ, SĪRAT AL	RUIN	32 41 N	21 31 E	51901
JANBĪ, SĪRAT AL	RUIN	32 42 N	21 30 E	51901
JANDAL, AḤQĀF AL	WLL	31 41 N	23 50 E	51906
JANDAL, BIʾR AL	CTN	31 41 N	23 51 E	51906
JANDAL, BIʾR AL	CTN	31 47 N	23 55 E	51906
JANDAL, CUBŪR AL	THB	31 40 N	23 50 E	51906
JANDAL, SHUʿBAT AL	WAD	31 40 N	23 52 E	51906
JANDŪBAH	PPL	32 06 N	12 41 E	51907
JANDŪBAH	AREA	32 03 N	12 57 E	51907
JANDŪBAH, WĀDĪ	WAD	31 55 N	13 00 E	51907
JANDŪBAH, WĀDĪ	WAD	32 01 N	12 57 E	51907
JĀNĪ, ʿAYN	SPNG	31 58 N	12 46 E	51907
JANĪN, ʿAYN AL SEE				
JUNAYYIN, ʿAYN AL	SPNG	32 46 N	21 46 E	51901
JANĪN, DŪR AL	HLLS	30 13 N	20 49 E	51902
JANĪN, SABKHAT AL SEE				
SHUNAYN, SABKHAT	SBKH	30 10 N	21 00 E	51902
JĀNĪSH, GHAWṬ	CULT	32 17 N	20 31 E	51905
JANNĀWĀN	PPL	31 58 N	12 01 E	51907
JANNĀWAN, WĀDĪ	WAD	32 06 N	11 59 E	51907
JANNISH, DŪR	HLLS	30 20 N	18 31 E	51902
JANZŪR	PPL	32 49 N	13 01 E	51910
JANZŪR, MUDĪRĪYAT	ADMD	32 49 N	13 01 E	51910
JARĀBAH, ʿARQŪB AL SEE				
JUBAYHĀT, ʿURQŪB AL	RDGE	32 45 N	22 40 E	51906
JARABĪYAH, ʿILWAT	HLL	30 41 N	20 28 E	51902
JARABUB SEE AL JAGHBŪB	OAS	29 41 N	24 43 E	51900
JARĀD, WĀDĪ AL	WAD	28 28 N	17 31 E	51908
JARĀD, WĀDĪ AL	WAD	30 39 N	18 01 E	51902
JARAD, SHAṬṬ AL	SHOR	31 08 N	20 11 E	51902
JARĀD, ṬAWĪL AL	HLL	29 54 N	14 19 E	51907
JARĀDAH, HANSHĪR AL	RUIN	32 06 N	13 30 E	51903
JARĀDAH, KHASHM AL SEE				
JARRĀRAH, KHASHM AL	SPUR	31 53 N	11 42 E	51907
JARĀDAH, QABR AL	THB	31 47 N	23 06 E	51906
JARĀDAH, WĀDĪ AL	WAD	32 02 N	20 53 E	51901
JARĀDĪYAH, BIʾR AL	WLL	31 22 N	15 14 E	51908
JARĀDŪ, QĀRAT	WLL	29 10 N	15 23 E	51908
JARĀF, WĀDĪ AL SEE				
AJRĀF, WĀDĪ AL	WAD	32 52 N	22 04 E	51906
JARĀFĪYAH, WĀDĪ AL SEE				
JURĀFĪYAH, WĀDĪ AL	WAD	32 02 N	12 50 E	51907
JARĀJĪB, MINṬAQAT AL	LCTY	31 56 N	12 23 E	51907
JARĀJĪB, WĀDĪ AL	WAD	31 52 N	11 54 E	51907
JARĀJĪB, WĀDĪ AL	WAD	31 56 N	12 25 E	51907
JARĀMINAH, THAMAD AL	WLL	26 33 N	10 32 E	51909
JARĀRĪYAH, GHAWṬ AL	DPR	31 15 N	20 43 E	51905
JARAS, ABYĀR	CTN	32 42 N	21 35 E	51901
JARĀY, SHAṬĪB AL SEE				
JARRĀY, SHAṬĪB AL	WAD	32 39 N	22 16 E	51906
JARĀYĀ, SHAṬĪB AL SEE				
JARRĀY, SHAṬĪB AL	WAD	32 39 N	22 16 E	51906
JARĀZĪ, JABBĀNAT AL	CHTY	32 31 N	21 47 E	51901
JARĀZĪ, MAʿĀṬIN AL	WLLS	32 32 N	21 47 E	51901
JARB, WĀDĪ AL	WAD	32 00 N	11 56 E	51907
JĀRBAH, QABĪLAT AL SEE				
JĀRIBAH, QABĪLAT AL	TRB	32 40 N	13 29 E	51910
JARBĪ, ḤAQFAT AL	CTN	32 04 N	21 37 E	51901
JARBŪʿ, BIʾR	WLL	31 23 N	15 03 E	51903
JARBŪʿAH, BIʾR	WLL	32 24 N	14 27 E	51908
JARBŪʿĪYAH, SĀNIYAT AL	WLL	31 52 N	20 00 E	51905
JARDĀʿ, SHAṬĪB	WAD	31 49 N	12 43 E	51907
JARDAH, WĀDĪ AL	WAD	32 04 N	13 25 E	51900
JARDAS, MAʿĀṬIN	WLLS	32 32 N	21 47 E	51901
JARDAS, MINṬAQAT	LCTY	32 32 N	21 47 E	51901
JARDAS, SĪRAT	RUIN	32 32 N	21 47 E	51901

APPROVED FOR RELEASE: 2007/02/20: CIA-RDP01-00707R000200060002-9

APPROVED FOR RELEASE: 2007/02/20: CIA-RDP01-00707R000200060002-9

JARDAS, WĀDĪ	WAD	32 29 N	21 47 E	51901
JARDAS, WĀDĪ	WAD	32 31 N	21 48 E	51901
JARDAS AL ʿABĪD	PPL	32 18 N	20 59 E	51901
JARDAS AL ʿABĪD, MUDĪRĪYAT	ADMD	32 18 N	20 59 E	51901
JARDAS WA AL JARRĀRĪ	HLLS	32 32 N	21 47 E	51901
JARDAT MARYAM SEE				
MARYAM AL ḤARIDAH, JABBĀNAT	CMTY	32 38 N	11 38 E	51904
JARDĪNAH	PPL	31 48 N	20 12 E	51905
JARDĪNAH	LCTY	31 48 N	20 12 E	51905
JARDĪNAH, JĀNIʿ	MSQE	31 48 N	20 12 E	51905
JARDĪNAH, MAʿĀṬIN	WLLS	31 48 N	20 11 E	51905
JARDĪNAH, MUDĪRĪYAT	ADMD	31 48 N	20 12 E	51905
JARDIS, MAʿĀṬIN SEE				
JARDAS, MAʿĀṬIN	WLLS	32 32 N	21 47 E	51901
JARDIS, WĀDĪ SEE JARDAS, WĀDĪ	WAD	32 31 N	21 48 E	51901
JARD SHURSHŪF	DUNE	31 22 N	10 56 E	51907
JARF, ABYĀR AL	WLLS	32 02 N	11 57 E	51907
JARF, WĀDĪ AL	WAD	32 03 N	11 57 E	51907
JARF, WĀDĪ AL SEE JURF, WĀDĪ AL	WAD	32 06 N	12 26 E	51907
JARF AD ÇABʿ, HANSHĪR	RUIN	32 11 N	13 26 E	51903
JARF BASĀSAH	LCTY	32 08 N	12 43 E	51907
JARĪ, SHUʿBAT AL SEE				
JARY, SHUʿBAT AL	WAD	30 07 N	13 03 E	51907
JARĪB, WĀDĪ SEE				
JURAYYIB, WĀDĪ AL	WAD	32 45 N	21 25 E	51901
JĀNIBAH, QARĪLAT AL	TRB	32 40 N	13 29 E	51910
JĀRID BĀZĪNAH	DUNE	31 26 N	10 32 E	51907
JĀRID SHARSHIYŪF SEE				
JARD SHURSHŪF	DUNE	31 22 N	10 56 E	51907
JĀRIF, WĀDĪ	WAD	31 13 N	16 13 E	51902
JARĪJAN SEE BALDAT JURAYJIN	PPL	31 53 N	11 37 E	51907
JARĪNAH, BIʿR AL	WLL	32 22 N	13 01 E	51910
JARĪR, ʿALAM AL	CARN	31 30 N	20 52 E	51905
JARĪZ, WĀDĪ SEE ḤARĪZ, WĀDĪ	WAD	31 07 N	10 45 E	51907
JARJARUMMAH, WĀDĪ	WAD	32 47 N	21 25 E	51901
JARJĪMAH, WĀDĪ AL	WAD	29 26 N	15 32 E	51908
JARJĪN, SĀNIYAT SEE				
JURAYJIN, SĀNIYAT	WLL	31 53 N	11 37 E	51907
JARMAH	OAS	26 32 N	13 04 E	51909
JARMAH, JABAL	HLLS	26 26 N	13 03 E	51909
JARMAH, WĀDĪ SEE				
JARJARUMMAH, WĀDĪ	WAD	32 47 N	21 25 E	51901
JARRĀH, WĀDĪ AL	WAD	31 56 N	12 30 E	51907
JARRĀḤĪYAH, QALTAT AL	CTN	27 04 N	17 15 E	51908
JARRĀḤĪYAH, QĀRAT AL	HLL	27 04 N	17 14 E	51908
JARR ʿALĪ BŪ SULṬĀN	CTN	31 41 N	24 53 E	51906
JARRĀR	LCTY	32 08 N	13 03 E	51907
JARRĀRAH, KHASHM AL	SPUR	31 53 N	11 42 E	51907
JARRĀRAH, QĀRAT AL	HLL	26 55 N	17 18 E	51908
JARRĀRĪ, MAʿṬAN AL SEE				
JARĀZĪ, MAʿĀṬIN AL	WLLS	32 32 N	21 47 E	51901
JARRĀY, SHAṬĪB AL	WAD	32 39 N	22 16 E	51906
JARRŪ	HLL	31 50 N	12 42 E	51907
JARRŪFAH, MADRASAT	SCH	31 49 N	19 59 E	51905
JARRŪM, ʿAYN	SPNG	32 43 N	22 32 E	51906
JARRŪSH, WĀDĪ AL	WAD	32 36 N	21 39 E	51901
JARRŪṬAH SEE QARYAT JARRŪFAH	PPL	31 49 N	19 59 E	51905
JARSŪN, ʿAYN AL	SPNG	32 41 N	21 54 E	51901
JARŪ, KAHF AL SEE JARW, KĀF AL	CAVE	32 45 N	22 17 E	51906
JARW, KĀF AL	CAVE	32 45 N	22 17 E	51906
JARW, MINQĀR AL	HLL	30 19 N	17 39 E	51902
JARWALAH, WĀDĪ AL	WAD	32 39 N	21 08 E	51901
JARY, SHUʿBAT AL	WAD	30 07 N	13 03 E	51907
JARYAT UMM AL GHARĀNĪQ SEE				
UMM AL GHARĀNĪQ, SAMĀḤ	PLN	30 21 N	18 45 E	51902
JARYŪLAH, WĀDĪ AL SEE				
JURAYWILAH, WĀDĪ	WAD	32 01 N	24 07 E	51906
JĀSHALAM, BARQ	HLLS	29 54 N	15 47 E	51908

APPROVED FOR RELEASE: 2007/02/20: CIA-RDP01-00707R000200060002-9

APPROVED FOR RELEASE: 2007/02/20: CIA-RDP01-00707R000200060002-9

JĀSHALAM, SABKHAT	SRKH	29 58 N	15 46 E	51908
JĀSHALAM, WĀDĪ	WAD	29 53 N	15 51 E	51908
JĀSHILM, BARQAT SEE				
JĀSHALAM, BARQ	HLLS	29 54 N	15 47 E	51908
JASHSHAH, GHAWṬ AL	DPR	32 25 N	21 55 E	51901
JĀSIR, BIʾR AL SEE JISR, BIʾR AL	CTN	31 45 N	24 45 E	51906
JASSĀR, SĪRAT	RUIN	32 43 N	21 30 E	51901
JASSĀS SEE AL JASSĀS	HLL	32 30 N	20 37 E	51901
JASURA EL MAKHABEZ SEE				
MAKHBAZ, HAYS AL	PEN	33 06 N	11 45 E	51904
JASŪRAH, BIʾR AL	CTN	32 20 N	21 10 E	51901
JAWĀBĪ, ʿAYN AL	SPNG	32 00 N	12 29 E	51907
JAWĀBIR, JĀMIʿ AL	MSQE	32 22 N	14 38 E	51908
JAWĀBIR, QABĪLAT	TRB	32 24 N	13 17 E	51903
JAWĀD BŪ ʿAZĪYAH, BIʾR	CTN	31 53 N	24 30 E	51906
JAWĀHIR, QABĪLAT SEE				
JAWĀBIR, QABĪLAT	TRB	32 24 N	13 17 E	51903
JAWĀMIʿ, BIʾR AL	CTN	31 20 N	21 38 E	51901
JAWĀMIʿ, BIʾR AL	CTN	31 46 N	21 46 E	51901
JAWARAH, WĀDĪ AL SEE				
JŪRAH, WĀDĪ AL	WAD	32 34 N	21 49 E	51901
JAWĀRĪ, GHAWṬ AL SEE				
JIWĀRĪ, GHAWṬ AL	DPR	32 49 N	22 03 E	51906
JAWĀWIBAH, QABĪLAT	TRB	32 05 N	14 36 E	51908
JAWAYDĪR, WĀDĪ AL SEE				
JUWAYDĪR, WĀDĪ AL	WAD	32 35 N	21 25 E	51901
JAWĀZĪ, QŪR AL	HLL	30 13 N	21 14 E	51902
JAWĀZĪ, WĀDĪ AL	WAD	32 37 N	21 10 E	51901
JAWBĪYAH, WĀDĪ AL SEE				
JUWAYBĪYAH, WĀDĪ AL	WAD	32 17 N	20 25 E	51905
JAWF AL ʿABD	LCTY	31 15 N	21 42 E	51901
JAWF AL ʿABD SEE JAWF AL ʿUBAYD	LCTY	31 55 N	11 37 E	51907
JAWF AL ʿABD, WĀDĪ SEE				
JAWF AL ʿUBAYD, WĀDĪ	WAD	31 54 N	11 38 E	51907
JAWF AL ʿABĪD SEE				
JAWF AL ʿUBAYD	LCTY	31 55 N	11 37 E	51907
JAWF AL ʿALLĀQĪ	LCTY	31 51 N	23 47 E	51906
JAWF AL ATHLAH	LCTY	30 36 N	23 49 E	51906
JAWF AL BAʿR, KARMŪSAT	TREE	31 44 N	23 46 E	51906
JAWF AL ḤIMĀR, LAWDH	SCRP	30 32 N	11 00 E	51907
JAWF AL ḤIMĀR, WĀDĪ	WAD	30 33 N	11 08 E	51907
JAWF AL MIRĀR, MANṬAQAT SEE				
JAWF AL MURĀR, MINṬAQAT	LCTY	31 04 N	22 38 E	51902
JAWF AL MURĀR SEE				
JAWF AL MURĀR, MINṬAQAT	LCTY	31 04 N	22 38 E	51902
JAWF AL MURĀR, MINṬAQAT	LCTY	31 04 N	22 38 E	51902
JAWF AL ʿUBAYD	LCTY	31 55 N	11 37 E	51907
JAWF AL ʿUBAYD, WĀDĪ	WAD	31 54 N	11 38 E	51907
JAWĪ, ḤAQFAT AL SEE				
JUWAYY, ḤAQFAT AL	CTN	31 32 N	20 23 E	51905
JĀWĪSH, BALṬAT AL SEE				
SHĀWUSH, BALṬAT ASH	FLT	31 28 N	23 38 E	51906
JAWĪSH, BIʾR AL SEE				
JUWAYSH, BIʾR AL	WLL	32 01 N	11 32 E	51907
JAWĪSH, WĀDĪ AL SEE				
JUWAYSH, WĀDĪ AL	WAD	32 01 N	11 34 E	51907
JAWKH, BIʾR AL	WLL	31 16 N	15 47 E	51908
JAWRAH, HUFRAT AL SEE				
JŪRAH, ḤUFRAT AL	WTRH	30 36 N	15 26 E	51908
JAWRAH AL MIRGIB, ḤUFRAT SEE				
JŪRAT AL MARGAB, ḤUFRAT	WTRH	30 36 N	15 27 E	51908
JAWSH, MUDĪRĪYAT AL (LONG FORM),				
AL JAWSH (SHORT FORM)	ADMD	32 00 N	11 40 E	51907
JAWSH, SŪQ AL	MKT	31 59 N	11 40 E	51907
JAWWĀD, ʿURQŪB	HLLS	32 42 N	22 22 E	51906
JAWWAH, GHAWṬ	CULT	32 47 N	22 29 E	51906
JAWWAH, SĪRAT	RUIN	32 47 N	22 29 E	51906
JAWWAH, ʿURQŪB	HLLS	30 23 N	19 31 E	51902
JAWWĀR, BIʾR AL	CTN	31 56 N	24 42 E	51906

APPROVED FOR RELEASE: 2007/02/20: CIA-RDP01-00707R000200060002-9

APPROVED FOR RELEASE: 2007/02/20: CIA-RDP01-00707R000200060002-9

JAYMA'ĀNAH, BIR		CTN	32 20 N	22 23 E	51906
JAYSH, WĀDĪ AL		WAD	32 02 N	20 35 E	51905
JAYŢĀL		PPL	31 54 N	11 53 E	51907
JAYŢĀL, MADRASAT		SCH	31 54 N	11 53 E	51907
JAYYĀSH, MINṬAQAT		AREA	31 51 N	12 15 E	51907
JAZĀ'IL DAHĪN, ABYĀR	*	CTN	32 11 N	20 21 E	51905
JAZĀN, QABĪLAT		TRB	32 15 N	13 10 E	51907
JAZĪRAH, GHAWṬ AL		DPR	32 46 N	21 31 E	51901
JAZĪRAH, MARSĀ AL		COVE	32 47 N	13 51 E	51903
JAZĪRAH, QAWZ AL		DUNE	32 24 N	15 01 E	51908
JAZĪRAT JULYĀNAH SEE					
JULYĀNAH, RAS		PT	32 07 N	20 03 E	51905
JĀZIWĪYAH, BIR AL		CTN	32 40 N	22 38 E	51906
JĀZWĪYAH, BIR AL SEE					
JĀZIWĪYAH, BIR AL		CTN	32 40 N	22 38 E	51906
JAZZĀR, BIR AL		CTN	32 09 N	23 25 E	51906
JAZZĀRAH, SĪRAT		RUIN	32 48 N	21 38 E	51901
JAZZĀRĪ, QABR AL		TMB	31 43 N	23 07 E	51906
JEBĀRAH, AYN SEE JIBĀRAH, 'AYN		SPNG	32 08 N	20 45 E	51905
JEBEL AL-AKHDAR SEE					
JABAL AL AKHḌAR, MUHĀFAẒAT AL		ADMD	32 00 N	21 30 E	51901
JEFARA PLAIN SEE AL JIFĀRAH		PLN	32 30 N	11 45 E	51900
JEFRENA SEE AL JIFĀRAH		PLN	32 30 N	11 45 E	51900
JEF-JEF ES SEGHIR SEE					
JAFJAF AṢ ṢAGHĪR		HLLS	20 48 N	21 25 E	51900
JEF-JEF ES SERHIR SEE					
JAFJAF AṢ ṢAGHĪR		HLLS	20 48 N	21 25 E	51900
JEFREN SEE					
YAFRAN, MUTAṢARRIFĪYAT		ADMD	32 04 N	12 31 E	51907
JEFREN SEE YAFRAN		PPL	32 04 N	12 31 E	51907
JEMMARISK ROCK	*	RKW	30 46 N	19 58 E	51902
JERDES EL ABID SEE					
JARDAS AL 'ABĪD		PPL	32 18 N	20 59 E	51901
JERIET UMM EL GARANIG SEE					
UMM AL GHARĀNĪQ, SAMĀ'		PLN	30 21 N	18 45 E	51902
JI'ĀB, 'AYN AL		SPNG	32 00 N	11 56 E	51907
JI'ĀBĪYAH, QĀRAT AL		MT	27 31 N	16 54 E	51908
JIANTSUR OASIS SEE ZANZŪR		OAS	31 59 N	24 40 E	51906
JIBĀL, WĀDĪ BI AL		WAD	31 47 N	11 56 E	51907
JIBĀL AL BIRATS SEE					
AJBĀL AL BURTUS		LCTY	31 46 N	13 10 E	51907
JIBĀL BŪ ṢAMĀ'IM		LCTY	32 16 N	20 47 E	51900
JIBĀLĪ, BIR AL		CTN	32 07 N	23 32 E	51906
JIBĀLĪ, WĀDĪ AL		WAD	32 00 N	24 09 E	51906
JIBĀLĪYAH, SHU'BAT AL	*	WAD	30 46 N	18 01 E	51902
JIBĀRAH, 'AYN		SPNG	32 08 N	20 45 E	51905
JIBĀRAH, RUWŪS		HLLS	32 37 N	13 55 E	51903
JIBAT BŪ ṢAMĀYIM SEE					
JIBĀL BŪ ṢAMĀ'IM		LCTY	32 16 N	20 47 E	51900
JIBĀLĪYAH, SHU'BAT AL SEE					
JIBĀLĪYAH, SHU'BAT AL		WAD	30 46 N	18 01 E	51902
JIBLAH, WĀDĪ AL		WAD	32 35 N	20 40 E	51901
JIBNIH, BIR SEE					
JUBNĪ, BIR		CTN	31 22 N	24 39 E	51906
JIBRĪL, BIR		CTN	32 42 N	22 32 E	51906
JIBRĪL, BIR		WLL	32 35 N	12 19 E	51904
JIBRĪL, BIR		WLL	32 35 N	13 06 E	51910
JIBS, DŪR AL		HLLS	30 39 N	17 55 E	51902
JIBS, QUSAYRĀT AL		HLLS	30 17 N	18 37 E	51902
JĪD, 'URGŪB AL		HLLS	32 44 N	22 39 E	51906
JIDĀR, RAS AL		HLL	30 39 N	19 58 E	51902
JIDĀRĪ, HANSHĪR AL		RUIN	32 07 N	12 51 E	51907
JIDĀRĪ, QARĀRAT AL		DPR	27 46 N	16 32 E	51908
JIDĀRĪ, SHAṬĪB AL		WAD	31 22 N	15 39 E	51908
JIDĀRĪ, SĪRAT AL		RUIN	32 45 N	21 04 E	51901
JIDĀRĪ, WĀDĪ AL		WAD	26 52 N	16 52 E	51908
JIDĀRĪ, WĀDĪ AL		WAD	29 32 N	17 59 E	51902

APPROVED FOR RELEASE: 2007/02/20: CIA-RDP01-00707R000200060002-9

APPROVED FOR RELEASE: 2007/02/20: CIA-RDP01-00707R000200060002-9

JIDĀRĪ, WĀDĪ AL	WAD	29 30 N	18 02 E	51902
JIDĀRĪ, WĀDĪ AL	WAD	3[illegible] N	21 01 E	51905
JIDĀRĪ, WĀDĪ AL	WAD	31 59 N	20 38 E	51905
JIDĀRĪ, WUDAYY AL	WAD	28 17 N	14 18 E	51909
JIDĀRĪ, WUDAYY AL SEE				
JIDĀRĪ, WĀDĪ AL	WAD	31 25 N	21 01 E	51905
JIDĀRĪYAH, BALJAT AL	FLT	31 21 N	22 36 E	51906
JIDĀRĪYAH, BARQ AL	HLLS	28 41 N	14 35 E	51908
JIDĀRĪYAH, BI'R AL	WLL	32 41 N	12 07 E	51904
JIDĀRĪYAH, HANSHĪR AL	RUIN	32 11 N	12 36 E	51907
JIDĀRĪYAH, JABBĀNAT AL	CNTY	32 05 N	23 58 E	51906
JIDĀRĪYAH, KHASHM AL	HLL	29 56 N	10 39 E	51907
JIDĀRĪYAH, MASRAB AL	TRL	27 45 N	16 40 E	51908
JIDĀRĪYAH, SHAJIB AL	WAD	29 28 N	15 04 E	51908
JIDĀRĪYAH, WĀDĪ AL	WAD	32 24 N	21 42 E	51901
JIDDĀ'IMIYAH, QABĪLAT AL SEE				
JADDĀ'IMĪYAH, QABĪLAT AL	TRB	32 47 N	12 47 E	51904
JIDĪ, SĀQIYAT AL SEE				
JADY, SĀQIYAT AL	WAD	32 06 N	11 55 E	51907
JIDĪ, 'UWAYNAT SEE				
JADY, 'UWAYNAT AL	SPNG	32 00 N	11 55 E	51907
JIFA, KROUÏETT EL SEE				
JĪFAH, KHUWAYYAT AL	WAD	30 33 N	10 01 E	51900
JĪFAH, KHAWR AL	DPR	30 22 N	16 35 E	51902
JĪFAH, KHUWAYYAT AL (TUNISIA)	WAD	30 33 N	10 01 E	51900
JĪFAH, QARĀRAT AL	DPR	27 27 N	17 17 E	51908
JĪFAH, QARĀRAT AL	DPR	27 49 N	17 01 E	51908
JIFAH, QARĀRAT AL	DPR	29 58 N	17 48 E	51902
JIFAH, QĀRAT AL	HLL	27 26 N	17 26 E	51908
JĪFAH, QARĀT AL	HLL	31 53 N	12 05 E	51907
JIFAH, RAML AL	DUNE	30 00 N	17 42 E	51902
JĪFAH, WĀDĪ AL	WAD	27 49 N	17 01 E	51908
JĪFAH, WĀDĪ AL	WAD	31 37 N	13 56 E	51903

JIFĀN, WĀDĪ AL SEE				
JIRFĀN, WĀDĪ AL	WAD	32 16 N	21 40 E	51901
JĪFĀS, SĪRAT	RUIN	32 40 N	21 43 E	51901
JĪFĀS, WĀDĪ	WAD	32 40 N	21 43 E	51901
JIGĀNAH, WĀDĪ	WAD	32 05 N	13 00 E	51907
JIHĀL, BI'R	WLL	32 32 N	12 51 E	51900
JIHARRAH SEE JIKHARRAH	PPL	29 17 N	21 38 E	51902
JIHĀL, BI'R SEE JIHĀL, BI'R	WLL	32 32 N	12 51 E	51900
JIKHARRAH	PPL	29 17 N	21 38 E	51902
JIKHEIRA SEE JIKHARRAH	PPL	29 17 N	21 38 E	51902
JĪLĀDĪ, WĀDĪ AL	WAD	32 02 N	20 50 E	51905
JILDAH, BI'R AL	CTN	32 37 N	23 06 E	51906
JILDAH, BI'R AL	WLL	32 34 N	13 06 E	51910
JILDAH, MINTAQAT AL	LCTY	32 27 N	12 14 E	51904
JILF, WĀDĪ AL	WAD	32 29 N	23 04 E	51906
JILF AL KHARRŪBAH	WAD	32 29 N	23 01 E	51906
JILF AR RAHĪLAH	WAD	32 29 N	23 02 E	51906
JILF ASH SHA'RAH	WAD	32 29 N	23 01 E	51906
JILGHĀF, WĀDĪ	WAD	32 25 N	21 26 E	51901
JILL, WĀDĪ AL SEE JALL, WĀDĪ AL	WAD	32 13 N	21 30 E	51901
JILMĀMAH, GHAWĪ	DPR	32 38 N	21 43 E	51901
JIMĀL, HAWĪYAT AL	DPR	31 59 N	20 36 E	51905
JIMĀL, WĀDĪ AL	WAD	30 08 N	15 43 E	51908
JIMAMAH, GHAWĪ SEE				
JILMĀMAH, GHAWĪ	DPR	32 38 N	21 43 E	51901
JĪMĪ, BI'R	WLL	32 06 N	15 03 E	51908
JĪN, WĀDĪ AL SEE				
JINN, WĀDĪ AL	WAD	29 33 N	18 52 E	51902
JINĀN, WĀDĪ AL	WAD	32 34 N	23 05 E	51906
JINĀN, WĀDĪ AL	WAD	32 47 N	21 39 E	51901
JINĀN AL KHURAYBAH	DPR	32 33 N	23 01 E	51906
JINĀN AL MANFĪ	CULT	31 38 N	20 E	51905
JINĀNAT AL 'IQĀRĪYAH *	LCTY	32 11 N	13 08 E	51907

APPROVED FOR RELEASE: 2007/02/20: CIA-RDP01-00707R000200060002-9

APPROVED FOR RELEASE: 2007/02/20: CIA-RDP01-00707R000200060002-9

JINĀN BIN NAṢAB		OAS	32 48 N	12 10 E	51904
JINĀN BIN NAṢĪR, MADRASAT		SCH	32 48 N	12 10 E	51904
JINĀN JĀTŪTAH		DUNE	32 44 N	13 04 E	51910
JINĀN YAḤYÁ		SHHN	32 42 N	20 56 E	51901
JINĀWIN SEE JANNĀWĀN		PPL	31 58 N	12 01 E	51907
JINĀWIN, WĀDĪ SEE					
JANNĀWAN, WĀDĪ		WAD	32 06 N	11 59 E	51907
JINNĪYAH, WĀDĪ AL SEE					
JINNĪYAH, WĀDĪ AL		WAD	31 17 N	14 23 E	51903
JINN, BIʾR AL		WLL	30 20 N	19 41 E	51902
JINN, WĀDĪ AL		WAD	29 33 N	18 52 E	51902
JINNĪYAH, WĀDĪ AL		WAD	31 17 N	14 23 E	51903
JINSH, DUWAYR AL	*	HLL	31 03 N	22 47 E	51906
JINSH, DUWAYR AL	*	HLL	31 03 N	22 55 E	51906
JINSH, ẒAHR AL	*	HLL	31 48 N	23 09 E	51906
JĪR, JABAL AL		HLLS	29 15 N	16 33 E	51908
JĪR, ʿULAYM AL		HLL	30 44 N	17 56 E	51902
JĪR, WĀDĪ AL		WAD	32 34 N	23 01 E	51906
JĪR, WUDAYYĀT AL		WADS	29 06 N	16 37 E	51908
JĪRAB, WĀDĪ AL	*	WAD	32 19 N	21 43 E	51901
JĪR AL KABĪR, WĀDĪ AL		WAD	29 01 N	16 32 E	51908
JĪR AL KABĪR, WUDAYY AL SEE					
JĪR AL KABĪR, WĀDĪ AL		WAD	29 01 N	16 32 E	51908
JĪRĀN, ḤAQFAT AL		CAVE	31 42 N	24 40 E	51906
JĪRĀN, WĀDĪ AL SEE					
ḤAYRĀN, WĀDĪ AL		WADS	31 38 N	20 52 E	51905
JIRBĪYAH, ʿULWAT SEE					
JARABĪYAH, ʿILWAT		HLL	30 41 N	20 28 E	51902
JIRFĀN, WĀDĪ AL		WAD	31 45 N	25 04 E	51906
JIRFĀN, WĀDĪ AL		WAD	32 16 N	21 40 E	51901
JĪRĪYAT ʿALĪ		HLL	30 51 N	20 28 E	51902
JIRJĪR, RAʾIS		HLL	31 34 N	10 43 E	51907
JIRJĪR, SĀNIYAT		WLL	31 14 N	10 22 E	51907
JIRJĪR, WĀDĪ (LIBYA, TUNISIA)		WAD	31 09 N	10 12 E	51900
JIRTIBLIS, WĀDĪ	*	WAD	32 52 N	22 11 E	51906
JISR, BIʾR AL		CTN	31 45 N	24 45 E	51906
JISR, BIʾR AL		CTN	32 03 N	23 49 E	51906
JISR, WĀDĪ AL		WAD	31 57 N	12 41 E	51907
JISR, WĀDĪ AL		WAD	32 06 N	12 4[illegible] E	51907
JISR, WĀDĪ AL		WAD	32 15 N	12 44 E	51900
JISR, ẒAHR AL		HLL	32 01 N	23 51 E	51906
JISR AL FUFĀʾ,		LCTY	31 52 N	23 37 E	51906
JĪYĀL, MADRASAT SEE					
JAYYĀL, MADRASAT		SCH	31 54 N	11 53 E	51907
JĪYĀL, WĀDĪ AL		WAD	32 01 N	11 50 E	51907
JIWĀRĪ, GHAWṬ AL		DPR	32 49 N	22 03 E	51906
JIYĀR, JABBĀNAT AL	*	CMTY	32 05 N	13 16 E	51907
JIZZAH, WĀDĪ AL		WAD	32 45 N	21 50 E	51901
JOFRA SEE					
JUFRAH, MUTAṢARRIFĪYAT AL		ADMD	29 10 N	16 00 E	51908
JOFRAH, OASIS OF SEE AL JUFRAH		OAS	29 10 N	16 00 E	51908
JUʿAYDAH, BIʾR		CTN	32 02 N	23 50 E	51906
JUʿAYDAH, BIʾR		CTN	32 06 N	23 50 E	51906
JUʿAYDAH, NAZWAT		HLL	32 02 N	23 50 E	51906
JUʿAYDĪ, MĀJIN AL		CTN	31 04 N	16 29 E	51902
JUʿAYFIRĪ, BIʾR AL		WLL	29 40 N	10 4[illegible] E	51907
JUʿAYFIRĪ, JABBĀNAT AL		CMTY	29 39 N	10 49 E	51907
JUAYLĪ, WĀDĪ SEE JUWAYLĪ, WĀDĪ		WAD	32 43 N	21 38 E	51901
JUʿAYRĪN, WĀDĪ SEE					
ABŪ JUʿAYRĪN, WĀDĪ		WAD	32 05 N	14 41 E	51908
JUB, BIʾR AL SEE JUBB, BIʾR AL		CTN	31 55 N	24 27 E	51906
JUBĀRAH, RUʾŪS SEE					
JIBĀRAH, RUʾŪS		HLLS	32 37 N	13 55 E	51903
JUBĀRAH, WĀDĪ SEE					
BIN JIBĀRAH, WĀDĪ		WAD	32 44 N	13 59 E	51903
JUBAYBĀT, WĀDĪ AL SEE					
ḤABĪB, WĀDĪ AL		WAD	32 24 N	21 42 E	51901
JUBAYBĪNAH, BIʾR		WLL	32 53 N	11 34 E	51904

APPROVED FOR RELEASE: 2007/02/20: CIA-RDP01-00707R000200060002-9

APPROVED FOR RELEASE: 2007/02/20: CIA-RDP01-00707R000200060002-9

JUBAYBĪNAH, ḤASYĀN AL- SEE				
JUBAYBĪNAH, BI'R	WLL	32 53 N	11 34 E	51904
JUBAYHAT, 'ARQŪB AL SEE				
JUBAYHĀT, 'URQŪB AL	HLLS	32 45 N	22 34 E	51906
JUBAYHĀT, ṬABAQAT AL	VAL	32 24 N	22 18 E	51906
JUBAYHĀT, 'URQŪB AL	HLLS	32 45 N	22 34 E	51906
JUBAYHĀT, 'URQŪB AL	RDGE	32 45 N	22 40 E	51906
JUBAYHĀT, WĀDĪ AL	WAD	32 46 N	22 35 E	51906
JUBAYL, 'ILWAT AL	HLL	32 52 N	21 39 E	51901
JUBAYL, KHASHM AL	HLL	26 25 N	16 50 E	51908
JUBAYL, MINṬAQAT AL	LCTY	31 38 N	25 05 E	51906
JUBAYL, QARĀRAT AL	DPR	27 43 N	18 15 E	51908
JUBAYL, WĀDĪ AL	WAD	27 43 N	18 16 E	51908
JUBAYL, WĀDĪ AL	WAD	30 42 N	14 59 E	51908
JUBAYLAH, WĀDĪ AL SEE				
JIBLAH, WĀDĪ AL	WAD	32 35 N	20 40 E	51901
JUBAYR, BI'R	WLL	31 45 N	14 31 E	51903
JUBAYRAH, WĀDĪ AL	WAD	31 59 N	13 27 E	51903
JUBAYRID, WĀDĪ AL	WAD	29 42 N	13 54 E	51907
JUBAYRĪYAH, BI'R AL	WLL	32 19 N	13 16 E	51903
JUBAYYĀT, GHĪṬĀN AL	DPR	31 59 N	23 20 E	51906
JUBB, BI'R AL	CTN	31 55 N	24 27 E	51906
JUBR, QĀRAT AL	HLL	27 17 N	17 34 E	51908
JŪBĪYAH, WĀDĪ AL SEE				
JUWAYBĪYAH, WĀDĪ AL	WAD	32 17 N	20 25 E	51905
JUBNĪ, BI'R	CTN	31 22 N	24 39 E	51906
JUDAD, O SEE QARĀ'IN AL JUDAD	WAD	29 52 N	15 05 E	51908
JUDAD, WĀDĪ AL	WAD	30 01 N	15 15 E	51908
JUDAD AD ḌAMKH, WĀDĪ	WAD	30 00 N	15 22 E	51908
JŪDAH, JABBĀNAT	CMTY	32 22 N	21 05 E	51901
JUDAYDAH, BI'R AL	WLL	31 08 N	16 21 E	51902
JUDAYDAH, MADRASAT AL	SCH	32 52 N	13 16 E	51910
JUDAYYAH, SAMĀḤ AL	PLN	30 22 N	18 40 E	51902
JUDAYYĀT, QABĪLAT AL	TRB	32 19 N	14 30 E	51908
JUDAYYIDAH, BI'R AL	WLL	32 11 N	15 02 E	51909
JUDAYYIDAH, QAWZ AL	DUNE	32 23 N	15 02 E	51908
JŪD DĀ'IM SEE JADDĀ'IM	PPL	32 47 N	12 47 E	51904
JŪF, BI'R AL	WLL	32 35 N	12 30 E	51904
JUFĀLĪYAH, BI'R AL	WLL	31 59 N	14 43 E	51908
JUFAR, 'ALAM AL	HLL	30 38 N	21 05 E	51902
JUFAR, MA'ṬAN SEE				
JAFR, MA'ṬAN AL	WLL	30 00 N	19 16 E	51902
JUFAYLAH, QAR'ĀT	DPR	30 32 N	11 44 E	51907
JUFAYLAH, SĪRAT AL	RUIN	32 17 N	21 37 E	51901
JUFAYRAH, MA'ĀṮIN AL	WLLS	30 13 N	19 41 E	51902
JUFAYRAH, SABKHAT AL	SBKH	30 15 N	19 40 E	51902
JUFRAH, BI'R	WLL	25 13 N	14 48 E	51909
JUFRAH, MUTAṢARRIFĪYAT AL (LONG FORM), AL JUFRAH (SHORT FORM)	ADMD	29 10 N	16 00 E	51908
JUHANĪ, MINQĀR AL SEE				
JAHĀMAH, MINQĀR AL	HLL	29 48 N	19 11 E	51902
JUHAYM, SHAṬIB AL	WAD	29 55 N	16 45 E	51902
JUHAYMĪ, WĀDĪ AL	WAD	32 44 N	22 18 E	51906
JUḤAYSH, BIRKAT AL	LKI	32 37 N	21 02 E	51901
JUḤAYSH, JABAL AL	HLL	31 32 N	12 31 E	51907
JUḤAYSH, JĀNI' AL	MSQE	32 08 N	12 39 E	51907
JUḤAYSĀT, QUBŪRAT AL SEE				
JUḤAYSHĀT, QUBŪRAT AL	TMB	31 58 N	24 37 E	51906
JUḤAYSHĀT, QUBŪRAT AL	TMB	31 58 N	24 37 E	51906
JUḤAYSHĪYAH, ĀBĀR AL	CTN	31 58 N	20 47 E	51905
JUḤAYSHĪYAH, WĀDĪ AL	WAD	32 01 N	20 49 E	51905
JUHAYYĀT, BI'R AL	WLL	32 43 N	13 53 E	51903
JUHAYYID, QĀRAT AL	HLL	24 45 N	23 02 E	51902
JUHAYYIMĪYAH, BI'R AL	CTN	32 33 N	21 13 E	51901
JUḤFAH, 'AQĪRAT AL	DPR	32 15 N	22 31 E	51906
JUḤFAH, BI'R AL	CTN	32 16 N	22 30 E	51906

APPROVED FOR RELEASE: 2007/02/20: CIA-RDP01-00707R000200060002-9

APPROVED FOR RELEASE: 2007/02/20: CIA-RDP01-00707R000200060002-9

JUKHKH, BIʿR AL	WLL	30 56 N	20 31 E	51902
JULAYDAH, BIʿR AL	WLL	32 35 N	12 41 E	51904
JULAYDAH, BIʿR AL	WLL	32 35 N	12 48 E	51904
JULAYDAH, BIʿR AL	WLL	32 43 N	12 14 E	51904
JULAYLAH, WĀDĪ AL	WAD	31 14 N	13 10 E	51907
JŪLĀZ, RAʾS	HLL	32 28 N	21 51 E	51901
JULDAH, MANṬIQAT AL SEE				
JILDAH, MINṬAQAT AL	LCTY	32 27 N	12 14 E	51904
JULYĀNAH, RAʾS	PT	32 07 N	20 03 E	51905
JULYĀNAH, RAṢĪF	MOLE	32 07 N	20 03 E	51905
JULYĀNAH, SHĀṬIʾ	BCH	32 06 N	20 03 E	51905
JUMʿAH, JĀMIʿ	MSQE	32 08 N	13 00 E	51907
JUMʿAH, QUBAYR	TMB	31 44 N	19 59 E	51905
JUMʿAH, WĀDĪ	WAD	31 56 N	13 30 E	51903
JUMʿAH BIN MŪSĀ, BIʿR	WLL	32 46 N	13 50 E	51903
JUMʿAT ʿABD AS SALĀM, MĀJIN	CTN	32 26 N	13 13 E	51910
JUMʿAT ḤANĪSH, BIʿR SEE				
JUMʿAT ḤUNAYSH, BIʿR	WLL	32 59 N	12 00 E	51904
JUMʿAT ḤUNAYSH, BIʿR	WLL	32 59 N	12 00 E	51904
JUMʿAT QARMĀT, WĀDĪ	WAD	31 51 N	13 31 E	51903
JUMAYʿ, WUDAYYĀT AL	WAD	29 12 N	14 21 E	51907
JUMAYʿĪ, WĀDĪ AL SEE				
JAMʿĪYAH, WĀDĪ AL	WAD	32 17 N	22 43 E	51906
JUMAYL, BIRAK AL	PNDI	32 51 N	21 59 E	51901
JUMAYL, ʿURQŪB AL	HLLS	32 52 N	21 59 E	51901
JUMAYLAH, BIʿR AL	CTN	32 50 N	21 58 E	51901
JUMAYMAH, AL QALTAH AL	CTN	27 04 N	17 37 E	51908
JUMHŪRĪYAT AL ʿARABĪYAH, ITTIHĀD AL SEE				
ARAB REPUBLICS,				
CONFEDERATION OF	CONF	30 03 N	31 15 E	51900
JUMLAH, BIʿR AL	CTN	32 26 N	21 14 E	51901
JUMLAH, BIʿR AL	CTN	32 28 N	21 27 E	51901
JUMLAH, BIʿR AL	CTN	32 29 N	21 44 E	51901
JUMLAH, QALB AL SEE				
JAMALAH, QALB AL	HLL	29 28 N	17 33 E	51902
JUMMĀRĪ SEE JAMMĀRAH	PPL	31 56 N	12 00 E	51907
JUNAYN, ʿAYN AL SEE				
JUNAYYIN, ʿAYN AL	SPNG	32 46 N	21 46 E	51901
JUNAYYIN, ʿAYN AL	SPNG	32 46 N	21 46 E	51901
JUNAYYIN, WĀDĪ AL	WAD	32 47 N	21 46 E	51901
JUNDUBAH, WĀDĪ SEE				
JANDŪBAH, WĀDĪ	WAD	31 55 N	13 00 E	51907
JUNES, BIR SEE YŪNUS, BIʿR	CTN	32 37 N	22 09 E	51906
JUNŪNAH, SHAṬIB AL	WAD	30 48 N	15 45 E	51908
JURAF AL HARDAQ, WĀDĪ SEE				
JURF AL HARDAQ, WĀDĪ	WAD	32 11 N	21 05 E	5190
JURĀFĪYAH, WĀDĪ AL	WAD	32 02 N	12 50 E	51907
JŪRAH, BIʿR AL	CTN	32 35 N	21 52 E	51901
JŪRAH, ḤUFRAT AL	WTRH	30 36 N	15 26 E	51908
JŪRAH, MINṬAQAT AL	LCTY	32 34 N	21 47 E	51901
JŪRAH, WĀDĪ AL	WAD	32 34 N	21 49 E	51901
JŪRAT AL MARQAB, ḤUFRAT	WTRH	30 36 N	15 27 E	51908
JŪRĀT RAʾS AL MIHĀDĪ	HLL	31 20 N	10 45 E	51907
JURAYBAH, WĀDĪ AL	WAD	31 48 N	11 39 E	51907
JURAYBĪʿ, WĀDĪ AL	WAD	29 51 N	18 42 E	51902
JURAYBĪʿAH, SHUʿBAT	WAD	30 58 N	17 20 E	51902
JURAYBĪʿAH, SHUʿBAT AL	WAD	31 02 N	16 48 E	51902
JURAYFĀT, WĀDĪ AL	WAD	26 57 N	17 01 E	51908
JURAYJĪF, WĀDĪ AL	WAD	26 30 N	14 22 E	51909
JURAYJIN, SĀNIYAT	WLL	31 53 N	11 37 E	51907
JURAYNIB	LCTY	29 17 N	22 05 E	51902
JURAYRĪJ, WĀDĪ AL SEE				
ḤURAYRĪJ, WĀDĪ AL	WAD	31 56 N	12 30 E	51907
JURAYWALAH, WĀDĪ AL SEE				
JURAYWILAH, WĀDĪ	WAD	32 01 N	24 07 E	51906
JURAYWILAH, WĀDĪ	WAD	32 01 N	24 07 E	51906
JURAYYAH, DŪR AL	HLLS	30 20 N	18 41 E	51902

APPROVED FOR RELEASE: 2007/02/20: CIA-RDP01-00707R000200060002-9

APPROVED FOR RELEASE: 2007/02/20: CIA-RDP01-00707R000200060002-9

JURAYYIB, WĀDĪ AL	WAD	32 43 N	21 36 E	51901
JURAYYIB, WĀDĪ AL	WAD	32 45 N	21 25 E	51901
JURD, BI'R AL	WLL	30 08 N	13 04 E	51907
JURD, KHAWR AL	DPR	30 07 N	13 04 E	51907
JURDAH, WĀDĪ AL SEE				
JARDAH, WĀDĪ AL	WAD	32 04 N	13 25 E	51900
JURDĀNĪ SEE AN NĀṢIRĪYAH	PPL	32 38 N	12 52 E	51904
JURF, WĀDĪ AL	WAD	32 06 N	12 26 E	51907
JURFAH, WĀDĪ AL	WAD	32 56 N	22 07 E	51906
JURF AL HARDAQ, WĀDĪ	WAD	32 11 N	21 05 E	51901
JURFĀH, WĀDĪ AL	WAD	31 33 N	20 31 E	51905
JURFĪYAB, BI'R AL SEE				
JURFĪYAH, BI'R AL	CTN	32 46 N	22 33 E	51906
JURFĪYAH, BI'R AL	CTN	32 46 N	22 33 E	51906
JURHĀN, WĀDĪ	WAD	32 27 N	21 49 E	51901
JURM, GHAWṬ AL	DPR	31 11 N	21 56 E	51900
JURN 'ALĪ BŪ SULṬĀN SEE				
JARR 'ALĪ BŪ SULṬĀN	CTN	31 41 N	24 53 E	51906
JURŪ, MINQĀR AL SEE				
JARW, MINQĀR AL	HLL	30 19 N	17 39 E	51902
JURŪN AṬ ṬAWĪLAH	RUIN	29 03 N	15 47 E	51908
JUWĀWIBAH, QABĪLAT SEE				
JAWĀWIBAH, QABĪLAT	TRB	32 05 N	14 36 E	51908
JUWAYBAH, WĀDĪ AL SEE				
JUWAYBĪYAH, WĀDĪ AL	WAD	31 58 N	13 22 E	51907
JUWAYBĪYAH, WĀDĪ AL	WAD	31 58 N	13 22 E	51907
JUWAYBĪYAH, WĀDĪ AL	WAD	32 17 N	20 25 E	51905
JUWAYDAH, BI'R	CTN	30 59 N	20 33 E	51905
JUWAYDĪR, WĀDĪ AL	WAD	32 35 N	21 25 E	51901
JUWAYFAH, ḤAQFAT	CTN	31 43 N	24 54 E	51906
JUWAYFAH, KHUSHAYMAT AL	SPUR	30 46 N	18 08 E	51902
JUWAYFAH, KHUSHAYMAT AL	SPUR	30 46 N	13 09 E	51902
JUWAYFAH, QARĀRAT AL	VAL	29 58 N	17 46 E	51902
JUWAYFAH, WĀDĪ AL	WAD	29 58 N	17 47 E	51902
JUWAYFAH, WĀDĪ AL	WAD	30 47 N	18 09 E	51902
JUWAYFAT, ḤAQFAT SEE				
JUWAYFAH, ḤAQFAT	CTN	31 43 N	24 54 E	51906
JUWAYLĪ, WĀDĪ	WAD	32 43 N	21 38 E	51901
JUWAYRID, JĀMI' AL	MSQE	31 55 N	11 55 E	51907
JUWAYSH, BI'R AL	WLL	32 01 N	11 32 E	51907
JUWAYSH, WĀDĪ AL	WAD	32 01 N	11 34 E	51907
JUWAYY, ḤAQFAT	CTN	31 32 N	20 21 E	51905
JUWWAH, GHAWṬ SEE				
JAWWAH, GHAWṬ	CULT	32 47 N	22 29 E	51906
KA'AM SEE KI'ĀM	PPL	32 07 N	13 01 E	51907
KA'ĀM, RA'S SEE KI'ĀM, RA'S	HLL	29 47 N	10 36 E	51907
KA'ĀMĪ, HANSHĪR AL SEE				
KI'ĀMĪ, HANSHĪR AL	RUIN	32 09 N	12 55 E	51907
KA'B, WĀDĪ	WAD	32 33 N	21 12 E	51901
KA'B, WĀDĪ	WAD	32 36 N	21 10 E	51901
KABAO SEE KĀBĀW, MUDĪRĪYAT	ADMD	31 51 N	11 20 E	51907
KABĀRĪN, QABĪLAT AL	TRB	32 42 N	13 14 E	51910
KA'BASHĪYAH, ḤAWSH AL	HSE	31 49 N	20 05 E	51905
KĀBĀW	PPL	31 51 N	11 20 E	51907
KĀBĀW, MUDĪRĪYAT	ADMD	31 51 N	11 20 E	51907
KĀBĀW, WĀDĪ	WAD	31 51 N	11 17 E	51907
KĀBĀW, ṬARĪQ	TRL	31 50 N	11 20 E	51907
KABBŪTSŪ, ṬARĪQ	ROAD	30 52 N	24 58 E	51906
KABBŪTSŪ, ṬARĪQ	TRL	30 10 N	24 35 E	51906
KABĪR, AL JUKHKH AL	CAVE	32 07 N	20 10 E	51905
KABĪR, AL MINQĀR AL	PT	32 11 N	20 06 E	51905
KABĪR, ALQUER AL *	HLLS	23 38 N	15 31 E	51909

APPROVED FOR RELEASE: 2007/02/20: CIA-RDP01-00707R000200060002-9

APPROVED FOR RELEASE: 2007/02/20: CIA-RDP01-00707R000200060002-9

KABĪR, AL WĀDĪ AL	WAD	32 03 N	12 46 E	51907
KABĪR, AL WĀDĪ AL	WAD	32 11 N	12 48 E	51907
KABĪR, WĀDĪ AL	WAD	31 56 N	13 02 E	51907
KABĪR, WĀDĪ AL	WAD	32 20 N	14 33 E	51908
KABĪR, WĀDĪ AL	STM	32 42 N	14 09 E	51903
KABĪRAH, AL ʿAYN AL	SPNG	30 25 N	13 25 E	51907
KABĪRAH, AL ʿAYN AL	SPNG	31 52 N	11 53 E	51907
KABĪRAH, AL QĀRAH AL	HLL	28 37 N	13 42 E	51909
KABĪRAH, AR RAMLAH AL	DUNE	28 00 N	15 25 E	51900
KABĪRAH, AS SABKHAH AL	SBKH	30 10 N	18 55 E	51902
KABĪRAH, AS SĀNIYAH AL	WLL	31 57 N	11 40 E	51907
KABĪRAH, THANĪYAT AL	PASS	23 30 N	14 20 E	51909
KABĪR AL GHĀRIQ, WĀDĪ AL	WAD	23 39 N	13 03 E	51909
KABISH, KHASHM AL SEE				
KABSH, KHASHM AL	PROM	31 00 N	12 40 E	51907
KABISH, RAS EL SEE				
KIBĀSH, RAʿS AL	PT	32 00 N	24 21 E	51906
KABISH, WĀDĪ AL SEE				
KABSH, WĀDĪ AL	WAD	32 30 N	21 25 E	51901
KABĪSHAH, BIʿR AL SEE				
KUBAYSHAH, BIʿR AL	CTN	31 56 N	24 08 E	51906
KABKŪBAH, GHADĪR	CTN	27 06 N	17 59 E	51908
KABRIT, JUN AL SEE SURT, KHALĪJ	GULF	31 30 N	18 00 E	51900
KABRĪT, CĀRAT AL	HLL	26 40 N	17 45 E	51908
KABSH, DŪR AL	HLLS	29 37 N	18 04 E	51902
KABSH, KHASHM AL SEE				
KHUSHAYM AL KABSH, RASHĀD	CARN	31 04 N	12 38 E	51907
KABSH, KHASHM AL	HLLS	30 33 N	20 47 E	51902
KABSH, KHASHM AL	PROM	31 00 N	12 40 E	51907
KABSH, QARĀRAT AL	DPR	29 37 N	18 05 E	51902
KABSH, QĀRAT AL	HLL	27 25 N	17 06 E	51908
KABSH, QŪR AL	HLLS	29 45 N	18 00 E	51902
KABSH, WĀDĪ AL	WAD	32 30 N	21 25 E	51901

KAʿBŪR, SĪRAT AL SEE				
KUʿBŪR, SĪRAT AL	RUIN	32 43 N	21 39 E	51901
KADĀDBAH, BIʿR AL SEE				
KADHĀDHIBAH, BIʿR AL	WLL	32 41 N	13 43 E	51910
KADDĀD, BIʿR	WLL	30 41 N	20 18 E	51902
KADER, GARA SEE				
RAMLAT AL MSENAAT, RAʿS	HLL	31 05 N	10 17 E	51900
KADHĀDHIBAH, BIʿR AL	WLL	32 41 N	13 43 E	51910
KADHBAH, QĀRAT AL	HLL	26 46 N	17 29 E	51908
KADĪDAH, BIʿR	CTN	31 35 N	21 40 E	51901
KADŪR, SĀNIYAT AL	WLL	30 53 N	13 04 E	51907
KĀDŪSH, JĀMIʿ	MSQE	32 27 N	14 34 E	51908
KADWAH, BIʿR AL SEE				
KUDWAH, BIʿR AL	CTN	32 03 N	21 56 E	51901
KADWAH, MADRASAT AL SEE				
KUDWAH, MADRASAT AL	SCH	31 52 N	11 47 E	51907
KADWAH, MĀJIN AL SEE				
KUDWAH, MĀJIN AL	CTN	31 52 N	11 47 E	51907
KADWAH, WĀDĪ AL SEE				
KUDWAH, WĀDĪ AL	WAD	32 01 N	21 55 E	51901
KĀF, JABBĀNAT AL	CMTY	31 56 N	20 43 E	51905
KĀF, QĀRAT AL	HLL	32 25 N	21 55 E	51901
KĀF, SHAJĪB AL	WAD	32 16 N	23 04 E	51906
KĀF, SĪRAT AL	RUIN	32 15 N	23 04 E	51906
KĀF, SĪRAT AL	RUIN	32 50 N	21 34 E	51901
KĀF, WĀDĪ AL	WAD	32 32 N	22 05 E	51906
KĀF AL ʿAMĪYAH, BIʿR SEE				
KĀF AL ʿUMAYYAH, BIʿR	CTN	32 36 N	21 41 E	51901
KĀF AL ʿUMAYYAH, BIʿR	CTN	32 36 N	21 41 E	51901
KĀF AR RUJAYʿAH, SĪRAT	RUIN	32 02 N	20 21 E	51905
KĀF BŪ RAQĪYAH, WĀDĪ	WAD	32 50 N	21 41 E	51901
KĀF MIYĀS	PPL	32 43 N	21 43 E	51901
KĀF QAṢṢĀR	RUIN	32 34 N	21 50 E	51901

APPROVED FOR RELEASE: 2007/02/20: CIA-RDP01-00707R000200060002-9

APPROVED FOR RELEASE: 2007/02/20: CIA-RDP01-00707R000200060002-9

KĀF RUJAY'AN, SĪRAT SEE				
KĀF AR RUJAY'AH, SĪRAT	RUIN	32 02 N	20 21 E	51905
KĀF SAWF, WĀDĪ SEE				
QĀF SAWF, WĀDĪ	WAD	31 55 N	11 37 E	51907
KĀGHIYAH, BI'R AL	WLL	32 33 N	12 22 E	51904
KAHBOR SEE CABOR, ENNEDI	WAD	22 17 N	18 32 E	51909
KAHF, SHAṬĪB AL SEE				
KĀF, SHAṬĪB AL	WAD	32 16 N	23 04 E	51906
KAHF, ṢĪRAT AL SEE KĀF, SĪRAT AL	RUIN	32 50 N	23 04 E	51906
KAHF, SĪRAT AL SEE KĀF, SĪRAT AL	RUIN	32 50 N	21 34 E	51901
KAHF, WĀDĪ AL	WAD	32 37 N	21 54 E	51901
KAHF MIYĀS SEE KĀF MIYĀS	PPL	32 43 N	21 43 E	51901
KAHF 'UMAR	CTN	32 35 N	23 05 E	51906
KAḤLĀ', QĀRAT	HLL	28 35 N	15 11 E	51908
KAḤLĀ', QĀRAT AL	HLL	27 55 N	18 48 E	51908
KAḤLĀ', WĀDĪ	WAD	28 22 N	15 14 E	51908
KAḤLAH, RA'S AL	HLL	30 36 N	16 04 E	51908
KÁIBA, GÁRDET EL SEE				
KHĀ'IBAH, GHURDAT AL	DUNE	30 21 N	18 45 E	51902
KAKĪBĀN, RA'S SEE				
KUKAYBĀN, RA'S	HLL	32 17 N	22 58 E	51906
KALĀ'ILAH, WĀDĪ AL	WAD	32 03 N	12 28 E	51907
KALAKH, WĀDĪ AL SEE				
KALKH, WĀDĪ AL	WAD	31 35 N	20 41 E	51905
KALAKH, ẒAHR AL SEE				
KALKH, ẒAHR AL	HLLS	31 36 N	20 42 E	51905
KALĀL, SĀNIYAT AL	WLL	32 10 N	11 58 E	51907
KALĀL AṬ ṬAWĪLAH, MINJAGAT AL	LCTY	32 17 N	11 59 E	51907
KALĀL AṬ ṬAWĪLAH, SĀNIYAT AL	WLL	32 17 N	11 59 E	51907
KALANSHIYŪ, SARĪR	DSRT	27 00 N	21 30 E	51902
KALANSHIYŪ AR RAMLĪ				
AL KABĪR, SARĪR	SAND	28 00 N	23 00 E	51900
KALANSHO, SAND SEA OF SEE				
KALANSHIYŪ AR RAMLĪ				
AL KABĪR, SARĪR	SAND	28 00 N	23 00 E	51900
KALANSLIC, SAND SEA OF SEE				
KALANSHIYŪ AR RAMLĪ				
AL KABĪR, SARĪR	SAND	28 00 N	23 00 E	51900
KALĀSH	DPR	29 40 N	13 09 E	51907
KALASH, UADI SEE KALLĀS, WĀDĪ	WAD	29 09 N	20 42 E	51902
KALĀYĀ, KĀF AL	MT	32 11 N	12 57 E	51907
KALĀYILAH, WĀDĪ AL SEE				
KALĀ'ILAH, WĀDĪ AL	WAD	32 03 N	12 28 E	51907
KALB, ABYĀR AL	WLLS	32 01 N	23 17 E	51906
KALB, 'ALAM AL	HLL	30 50 N	17 04 E	51902
KALB, BI'R AL	CTN	31 51 N	23 58 E	51906
KALB, BI'R AL	CTN	31 59 N	20 20 E	51905
KALB, GHAWṬ AL	DPR	31 56 N	23 13 E	51906
KALB, KHASHM AL	HLL	32 15 N	12 05 E	51907
KALB, KHASHM AL	RKSL	32 49 N	21 29 E	51901
KALB, QARĀRAT AL	DPR	26 10 N	16 00 E	51909
KALB, RACABAT AL	WAD	31 48 N	25 04 E	51906
KALB, SHAṬĪB AL	WAD	32 09 N	21 27 E	51901
KALB, TAMAD AL SEE				
KALB, THAMAD AL	SPNG	32 32 N	23 02 E	51906
KALB, THAMAD AL	SPNG	32 32 N	23 02 E	51906
KALBAH, BI'R AL	CTN	32 48 N	21 43 E	51901
KALBAH, DŪR AL	HLLS	30 01 N	16 58 E	51902
KALBAH, ḤARRAT AL	HLL	29 08 N	13 53 E	51907
KALBAH, GARĀR AL SEE				
KALBAH, QARĀRAT AL	DPR	29 30 N	18 21 E	51902
KALBAH, GARĀRAT AL	DPR	29 30 N	18 21 E	51902
KALBAH, GARĀRAT AL	DPR	29 57 N	18 09 E	51902
KALBAH, GARĀRAT AL	DPR	30 07 N	17 05 E	51902
KALĪFAH BIN SULAYMĀN, BI'R SEE				
KHALĪFAH BIN SULAYMĀN, BI'R	WLL	32 34 N	12 38 E	51904

APPROVED FOR RELEASE: 2007/02/20: CIA-RDP01-00707R000200060002-9

APPROVED FOR RELEASE: 2007/02/20: CIA-RDP01-00707R000200060002-9

KĀLIḤ, ẒAHR AL SEE					
KALKH, ẒAHR AL		HLLS	31 36 N	20 42 E	51905
KALĪKHAH, BIʾR AL SEE					
KULAYKHAH, BIʾR AL		CTN	31 59 N	23 48 E	51906
KALĪL, WĀDĪ AL		WAD	31 52 N	10 42 E	51907
KALĪL, WĀDĪ AL		WAD	31 52 N	10 44 E	51907
KALILĪ, WĀDĪ AL		WAD	31 59 N	24 40 E	51906
KALĪM, MURĀBIṬ AL		SHRN	32 14 N	13 29 E	51903
KALIUSCIA SEE KALIYUSHA REEF		RF	32 56 N	13 13 E	51910
KALIYUSHA REEF	*	RF	32 56 N	13 13 E	51910
KALKH, WĀDĪ AL		WAD	31 35 N	20 41 E	51905
KALKH, ẒAHR AL		HLLS	31 36 N	20 42 E	51905
KALKHĪYAH, ABYĀR AL		CTN	31 04 N	20 24 E	51905
KALLĀS, WĀDĪ		WAD	29 09 N	20 42 E	51902
KALLIS, SĪRAT SEE KILS, SĪRAT		RUIN	32 36 N	20 50 E	51901
KALNISH, WĀDĪ AL SEE					
KANISH, WĀDĪ AL		WAD	32 40 N	22 10 E	51906
KALŪS, MANṬIQAT AL SEE					
KATŪS, MINṬAQAT AL		LCTY	31 46 N	20 08 E	51905
KAMĀMĪN, WĀDĪ AL		WAD	29 30 N	16 04 E	51908
KAMĀMISHAH, MAWĀJIN AL		CTN	32 35 N	13 28 E	51910
KAMARAH, ʿAYN AL		SPNG	32 10 N	12 42 E	51907
KAMARAH, SHAṬṬĀR AL		MFBS	31 58 N	13 13 E	51907
KAMAT AL ʿAKRAMĪ SEE					
KARMAT AL ʿIKRINĪ		SCRP	31 18 N	14 19 E	51903
KAMAYNĪYAH, BIʾR AL SEE					
KAMĪNĪYAH, BIʾR AL		WLL	32 29 N	12 44 E	51904
KAMB AL ʿAJJĀJ	*	PPL	32 06 N	20 15 E	51905
KAMBŪT		PPL	31 54 N	24 29 E	51906
KAMBŪT, MUDĪRĪYAT		ADMD	31 54 N	24 29 E	51906
KAMHASHB, BIʾR	*	CTN	32 2 N	21 30 E	51901
KĀMILAH, MĀJIN AL		CTN	31 44 N	11 42 E	51907
KAMĪNĪYAH, BIʾR AL		WLL	32 29 N	12 44 E	51904
KAMISAT AL MARSĀ, SHUʿBAT SEE					
KANĪSAT AL MARSĀ, SHUʿBAT		WAD	30 57 N	16 06 E	51908
KĀMLAH, MĀJIN AL SEE					
KĀMILAH, MĀJIN AL		CTN	31 44 N	11 42 E	51907
KAMMĀSH, QABR AL		TMB	31 44 N	23 06 E	51906
KAMMŪN		PPL	32 08 N	13 02 E	51907
KAMMŪN, JĀMIʿ		MSQE	32 35 N	14 21 E	51903
KAMMŪN, CABĪLAT		TRB	32 08 N	13 02 E	51907
KAMMŪNĪYAH, BIʾR AL		WLL	29 28 N	16 05 E	51908
KAMMŪNĪYAH, JABBĀNAT AL		CMTY	29 28 N	16 05 E	51908
KAMMŪNĪYAH, QARĀRAT AL		DPR	29 45 N	18 20 E	51902
KAMMŪNĪYAH, QARĀRAT AL		DPR	30 01 N	18 12 E	51902
KAMRAH, MĀJIN AL		CTN	31 43 N	11 01 E	51907
KAMŪN SEE KAMMŪN		PPL	32 08 N	13 02 E	51907
KĀMŪN, QABĪLAT SEE					
KAMMŪN, QABĪLAT		TRB	32 08 N	13 02 E	51907
KAMŪR, SĀNIYAT AL		SPNG	30 26 N	13 20 E	51907
KANĀDIR, RAʾS AL		HLL	30 37 N	17 34 E	51902
KANĀDIR, GHAWṬ AL		CULT	32 22 N	20 44 E	51901
KANĀFIS, WĀDĪ		WAD	31 13 N	14 29 E	51903
KANĀʾIS, DŪR AL		HLL	30 57 N	16 05 E	51908
KANĀR, BIʾR		CTN	31 32 N	24 37 E	51906
KANDARAH, BIʾR AL		WLL	32 30 N	12 03 E	51904
KANDARAH, WĀDĪ AL		WAD	28 40 N	15 07 E	51908
KANDARAH, ẒAHRAT AL		HLL	32 29 N	12 03 E	51904
KANĪSAH AL MUSANNADAH, SHUʿBAT AL		WAD	30 55 N	16 08 E	51908
KANĪSAT AL ʿABD, SHUʿBAT		WAD	30 55 N	16 07 E	51908
KANĪSAT AL ḤALLĀB, SHUʿBAT		WAD	30 59 N	16 06 E	51908
KANĪSAT AL MARSĀ, SHUʿBAT		WAD	30 57 N	16 06 E	51908
KANISH, WĀDĪ AL	*	WAD	32 40 N	22 10 E	51906
KANSHĪYAH, MĀJIN AL		CTN	31 04 N	16 01 E	51908
KANSHĪYAH, WĀDĪ AL		WAD	31 07 N	16 03 E	51908
KĀNŪN, ẒAHRAT AL		HLL	32 26 N	12 08 E	51904

APPROVED FOR RELEASE: 2007/02/20: CIA-RDP01-00707R000200060002-9

APPROVED FOR RELEASE: 2007/02/20: CIA-RDP01-00707R000200060002-9

KARÁ, QĀRAT AL	HLL	28 53 N	19 18 E	51902
KARÁ, RAMLAT AL	DUNE	28 57 N	19 09 E	51902
KARAĪYAH, BIʾR AL SEE				
KURĀʿĪYAH, BIʾR AL	WLL	31 04 N	16 19 E	51902
KARĀK, BIʾR AL	WLL	32 46 N	13 52 E	51903
KARAM, GHAWṬ AL	DPR	32 44 N	22 21 E	51906
KARAM, SHAṮĪB AL SEE				
KARM, SHAṮĪB AL	WAD	32 18 N	21 23 E	51901
KARAM, WĀDĪ AL SEE				
KARM, WĀDĪ AL	WAD	32 21 N	21 23 E	51901
KARAM, WĀDĪ AL SEE				
KARM, WĀDĪ AL	WAD	32 39 N	21 04 E	51901
KARAM AL KHAYL, ḪAJĀJ SEE				
KARM AL KHAYL, ḪAJĀJ	HLLS	32 04 N	23 49 E	51906
KARAM AL KHAYL, ḪAQFAT SEE				
KARM AL KHAYL, ḪAQFAT	CAVE	32 04 N	23 50 E	51906
KARAM AL KHAYL, SAQĪFAT SEE				
KARM AL KHAYL, SAQĪFAT	DPR	32 05 N	23 50 E	51906
KARĀMAT, SĪRAT AL	RUIN	32 48 N	22 15 E	51906
KARĀMĪ, HANSHĪR AL	RUIN	32 09 N	12 51 E	51907
KARĀMĪD, ʿAQĪRAT AL SEE				
QARĀMĪD, ʿAQĪRAT AL	DPR	30 57 N	21 34 E	51902
KARĀMĪD, SHUʿBAT AL SEE				
QARĀMĪD, SHUʿBAT AL	WAD	30 44 N	18 04 E	51902
KARĀMĪS, WĀDĪ AL	WAD	32 08 N	20 53 E	51901
KARĀR, SHUʿBAT	WAD	31 52 N	10 56 E	51907
KARĀRĪM, BIʾR AL	WLL	32 11 N	15 05 E	51908
KARĀSHĪN, BIʾR AL	CTN	32 45 N	22 11 E	51906
KARĀWAH, JĀMIʿ AL	MSQE	32 45 N	13 44 E	51910
KARĀWAH, QABĪLAT AL	TRB	32 45 N	13 45 E	51910
KARAWĀN, WĀDĪ AL	WAD	32 00 N	21 09 E	51901
KARAYZĪNAH, WĀDĪ SEE				
KURAYZĪNAH, WĀDĪ	WAD	32 13 N	10 32 E	51903
KARB, QALB AL	HLL	30 10 N	9 51 E	51907
KARB AS SATĪTĪ, QAWR SEE				
KURB AS SATĪTĪ, QŪR	HLLS	30 20 N	10 53 E	51907
KARDAMĪN	LCTY	31 59 N	12 46 E	51907
KARDAMĪN, ʿAYN	SPNG	31 57 N	12 46 E	51907
KARDAMĪN, WĀDĪ	WAD	32 00 N	12 45 E	51907
KARDĀSĪ, ABYĀR AL	CTN	31 28 N	20 32 E	51905
KARDĀSĪ, ABYĀR AL	CTN	31 29 N	20 32 E	51905
KARĪMAH, ʿAQĪRAT SEE				
KURAYMAH, ʿAQĪRAT	DPR	32 02 N	22 55 E	51906
KARĪMAH, ʿAQĪRAT SEE				
KURAYMAH, ʿAQĪRAT	DPR	32 03 N	22 55 E	51906
KARĪMAH, ʿAYN AL	SPNG	32 09 N	13 14 E	51907
KARĪMAH, DAYR	HLL	31 50 N	22 42 E	51906
KARĪMAH, WĀDĪ AL SEE				
KURAYMAH, WĀDĪ AL	WAD	32 04 N	12 48 E	51907
KARĪMĪSAH, SĪRAT AL SEE				
KURAYMĪSAH, SĪRAT AL	RUIN	32 37 N	20 59 E	51901
KARĪMĪSAH, WIDYĀN AL SEE				
KURAYMĪSAH, WIDYĀN AL	WADS	32 26 N	22 02 E	51906
KARĪMĪYAH, SĪRAT AL	RUIN	32 14 N	20 19 E	51905
KARĪSHĪM, KĀF	CAVE	32 35 N	21 06 E	51901
KARĪTĪYAH, MADRASAT AL *	SCH	32 46 N	13 06 E	51910
KARKAR, GHAWṬ	DPR	31 41 N	21 29 E	51901
KARKŪR, WĀDĪ	WAD	29 06 N	15 32 E	51908
KARKURA SEE KURKŪRAH, RAʾS	PT	31 29 N	20 00 E	51905
KARKURA BAY SEE KURKŪRAH BAY	COVE	31 28 N	20 00 E	51905
KARKURA POINT SEE				
KURKŪRAH, RAʾS	PT	31 29 N	20 00 E	51905
KARKŪRAH SEE KURKŪRAH	PPL	31 26 N	20 02 E	51905
KARKŪRAH, MADRASAT SEE				
KURKŪRAH, MADRASAT	SCH	31 25 N	20 02 E	51905
KARKŪRAH, MANṬIQAT SEE				
KURKŪRAH, MINṬAQAT	LCTY	31 25 N	20 02 E	51905

APPROVED FOR RELEASE: 2007/02/20: CIA-RDP01-00707R000200060002-9

APPROVED FOR RELEASE: 2007/02/20: CIA-RDP01-00707R000200060002-9

KARKŪRAH, SABKHAT SEE					
KURKŪRAH, SABKHAT	SBKH	30	06 N	19 10 E	51902
KARKŪRAH, SABKHAT SEE					
KURKŪRAH, SABKHAT	SBKH	31	25 N	20 03 E	51905
KARKURETTA	* COVE	31	21 N	20 04 E	51905
KARM, BI'R AL	CTN	32	20 N	21 23 E	51901
KARM, SHAJĪB AL	WAD	32	18 N	21 23 E	51901
KARM, WĀDĪ AL	WAD	32	21 N	21 23 E	51901
KARM, WĀDĪ AL	WAD	32	39 N	21 04 E	51901
KARMA AL KHAYL, BI'R SEE					
KARM AL KHAYL, BI'R	WLL	32	05 N	23 50 E	51906
KARMAH, 'AYN AL	SPNG	32	15 N	13 01 E	51907
KARMAH, BI'R AL	CTN	31	56 N	13 07 E	51907
KARMAH, BI'R AL	CTN	31	57 N	13 07 E	51907
KARMAH, BI'R AL	CTN	32	17 N	20 36 E	51905
KARMAH, BI'R AL	WLL	32	44 N	12 28 E	51904
KARMAH, RA'S AL	SPUR	32	29 N	13 52 E	51903
KARMAH, SĀNIYAT AL	WLL	32	01 N	12 12 E	51907
KARMAH, SHAJĪB AL	WAD	31	57 N	13 06 E	51907
KARMAH, SHU'BAT AL	WAD	31	54 N	10 43 E	51907
KARMAH, WĀDĪ AL	WAD	31	56 N	13 08 E	51907
KARM AL KHĀN, SĪRAT	RUIN	32	42 N	21 43 E	51901
KARM AL KHAYL, BI'R	WLL	32	05 N	23 50 E	51906
KARM AL KHAYL, HAJĀJ	HLLS	32	04 N	23 49 E	51906
KARM AL KHAYL, HAQFAT	CAVE	32	04 N	23 50 E	51906
KARM AL KHAYL, SAQĪFAT	DPR	32	05 N	23 50 E	51906
KARM AL QADAH, ABYĀR	CTN	32	50 N	21 41 E	51901
KARM AL QADAH, SĪRAT	RUIN	32	50 N	21 41 E	51901
KARMAT AL HAMRĀ'	LCTY	31	56 N	12 26 E	51907
KARMAT AL 'IKRIMĪ	SCRP	31	18 N	14 19 E	51903
KARMAT AL TURKĪ, BI'R SEE					
KARMAT AT TURKĪ, BI'R	WLL	31	13 N	16 32 E	51902
KARMAT AT TURKĪ, BI'R	WLL	31	13 N	16 32 E	51902
KARMAT DUKHAYL ALLĀH SEE					
QARYAT AL KARMAH	PPL	31	59 N	20 01 E	51905
KARMĪDAH, 'ILWAT SEE					
QIRMĪDAH, 'ILWAT	HLL	32	42 N	22 16 E	51906
KARMĪHĪ, GHAWŪ AL	CULT	32	44 N	21 01 E	51901
KARMĪN, GHAWŪ AL	CULT	32	44 N	21 01 E	51901
KARMŪD, SĪRAT SEE QURMŪD, SĪRAT	RUIN	32	44 N	21 30 E	51901
KARMŪD 'ANŪDAH SEE					
QURMŪD 'ANŪDAH	LCTY	32	30 N	21 01 E	51901
KARMŪSAH, BI'R AL	CTN	32	20 N	21 07 E	51901
KARMŪSAH, BI'R AL	CTN	32	25 N	21 12 E	51901
KARMŪSAH, BI'R AL	CTN	32	40 N	21 45 E	51901
KARMŪSAH, BI'R AL	CTN	32	48 N	21 41 E	51901
KARMŪSAH, HANSHĪR AL	RUIN	32	08 N	12 55 E	51907
KARMŪSAH, HAQFAT AL	CAVE	31	46 N	25 02 E	51906
KARMŪSAH, WĀDĪ AL	WAD	31	46 N	25 02 E	51906
KARMŪSAH, WĀDĪ AL	WAD	32	20 N	21 08 E	51901
KARMŪSAH, WĀDĪ AL	WAD	32	43 N	21 32 E	51901
KARMŪSAH, WADĪ AL	WAD	32	49 N	21 42 E	51901
KARMŪSAT AL KHUWAYR	CTN	31	47 N	24 52 E	51906
KARMŪSAT AL QAJJĀRAH	CAVE	31	51 N	25 01 E	51906
KARMŪSAT 'AR'ĀZ	CAVE	31	47 N	24 44 E	51906
KARMŪSAT HĀRŪN	CAVE	31	55 N	25 01 E	51906
KARMŪSAT QASSĀBAH, BI'R SEE					
KARMŪSAT QASSĀBAH, BI'R	CTN	32	01 N	23 43 E	51906
KARMŪSAT QASSĀBAH, BI'R	CTN	32	01 N	23 43 E	51906
KĀRRĀN, JĀMI' AL	MSQE	32	22 N	15 08 E	51908
KARRĀT, WĀDĪ AL SEE					
KARRĀTH, WĀDĪ AL	WAD	32	10 N	23 47 E	51906
KARRĀTH, RA'S AL	PT	32	10 N	23 46 E	51906
KARRĀTH, WĀDĪ AL	WAD	32	10 N	23 47 E	51906
KARRATS, RAS EL SEE					
KARRĀTH, RA'S AL	PT	32	10 N	23 46 E	51906
KARSAH SEE KIRISSAH	PPL	32	51 N	22 25 E	51906

APPROVED FOR RELEASE: 2007/02/20: CIA-RDP01-00707R000200060002-9

APPROVED FOR RELEASE: 2007/02/20: CIA-RDP01-00707R000200060002-9

KARSAH, RAIS SEE KIRISSAH, RAIS	PT	32 51 N	22 26 E	51906
KARSAH, SAHIL SEE				
KIRISSAH, SAHIL	BCH	32 51 N	22 26 E	51906
KARSH, RUCUS AL SEE				
KIRSH, RUCUS AL	HLLS	30 12 N	11 11 E	51907
KARUKAH, JAWILAT AL	HLL	30 41 N	14 33 E	51903
KARUMAH, KHASHM AL	PK	31 48 N	12 29 E	51907
KARUMAH, WADI AL	WAD	32 01 N	12 32 E	51907
KARUMAH, WADI AL	WAD	32 11 N	12 27 E	51907
KARUMAT AR RASHADAH SEE				
KURUMAT AR RASHADAH	LCTY	31 53 N	12 38 E	51907
KARUS, WADI AL	WAD	31 46 N	12 20 E	51907
KARWAH, BIIR AL	CTN	31 46 N	20 05 E	51905
KARZAZ, MADRASAT	SCH	32 20 N	15 06 E	51908
KASA, IQUIDI OUA-N- SEE				
KAZA, EGGHIDI WAN	DUNE	24 50 N	11 00 E	51900
KASANU, GHAWJ SEE KASHANU, GHAWJ	CULT	32 41 N	21 25 E	51901
KASHALIFAH, WADI AL	WAD	31 59 N	13 11 E	51907
KASHANU, GHAWJ	CULT	32 41 N	21 25 E	51901
KASHSHAF, SIRAT	RUIN	32 23 N	20 58 E	51901
KASHSHAT, SIRAT SEE				
KASHSHAF, SIRAT	RUIN	32 23 N	20 58 E	51901
KASIH, JABBANAT AL	CMTY	32 02 N	20 31 E	51905
KASIH, SHUBAT AL	WAD	31 48 N	12 30 E	51907
KASK, JEBEL EL SEE				
KHASH, JUBAYL AL	HLL	30 18 N	18 55 E	51902
KASR EL KHIAR SEE				
QASR KHIYAR, MUDIRIYAT	ADMD	32 42 N	13 51 E	51903
KATARAYLLA, MAKHZAN MIYAH	CTN	32 27 N	13 44 E	51903
KATARILLA, MAKHZAN MIYAH SEE				
KATARAYLLA, MAKHZAN MIYAH	CTN	32 27 N	13 44 E	51903
KATIB, BIIR AL	WLL	31 51 N	20 07 E	51905
KATIB, SANIYAT AL	WLL	32 43 N	12 46 E	51904
KATIM, WUDAYY AL	WAD	28 38 N	15 35 E	51908
KATRIS, SIRAT AL SEE				
QASR AL QATIRIS	RUIN	32 30 N	20 46 E	51901
KATTIM, WUDAYY AL SEE				
KATIM, WUDAYY AL	WAD	28 38 N	15 35 E	51908
KATUS, MINTAQAT AL	LCTY	31 46 N	20 08 E	51905
KAURNI EBERE DEA SEE				
CURNI EBREDAA	PPL	23 22 N	15 24 E	51909
KAW, KAF SEE KAWW, KAF	HLL	29 43 N	14 41 E	51907
KAWABIR, JAMIC AL	MSQE	32 27 N	14 32 E	51908
KAWADISH, QARAR AL	DPR	30 40 N	17 56 E	51902
KAWAKHI, HAQFAT AL	CTN	32 01 N	20 35 E	51905
KAWAR GHALIYAH, QABILAT SEE				
KAWARIGHILIYAH, QABILAT AL	TRB	32 22 N	14 25 E	51900
KAWARIGHILIYAH, QABILAT AL	TRB	32 22 N	14 25 E	51900
KAWARIGHLIYAH, QABILAT AL SEE				
KAWARIGHILIYAH, QABILAT AL	TRB	32 22 N	14 25 E	51900
KAWASH, HINSHIR AL SEE				
KAWASH, HANSHIR AL	RUIN	32 10 N	13 10 E	51907
KAWASH, MANZIL AL	CMP	31 08 N	24 10 E	51906
KAWASHIK, SIRAT	RUIN	32 46 N	21 32 E	51901
KAWAYF, BIIR AL SEE				
KUWAYF, BIIR AL	CTN	32 32 N	21 05 E	51901
KAWAZ, JABBANAT AL SEE				
AKWAZ, JABBANAT AL	CMTY	30 28 N	19 49 E	51902
KAWF, WADI AL SEE KUF, WADI AL	WAD	32 43 N	22 37 E	51906
KAWM, FASQIYAT AL	RSV	32 01 N	14 49 E	51908
KAWM, WADI AL	DPR	31 42 N	15 12 E	51908
KAWM AL BAGHL, WADI	WAD	32 40 N	20 51 E	51901
KAWSH, HABIJ AL	DPR	29 35 N	13 16 E	51907
KAWW, KAF	HLL	29 43 N	14 41 E	51907
KAWWASH, HANSHIR AL	RUIN	32 10 N	13 10 E	51907
KAYAL, HASY AL	WLL	32 28 N	11 46 E	51904
KAYALIYAH, MAZRACAT AL SEE				
KAYYALIYAH, MAZRACAT AL	FRM	32 35 N	23 04 E	51906

APPROVED FOR RELEASE: 2007/02/20: CIA-RDP01-00707R000200060002-9

APPROVED FOR RELEASE: 2007/02/20: CIA-RDP01-00707R000200060002-9

KAYINNĀ, SĪRAT AL	*	RUIN	32 17 N	20 28 E	51905
KAYLĀNĪ, JĀMI' AL		MSQE	32 53 N	13 17 E	51910
KAYL AR RŪM, BI'R		WLL	32 49 N	13 18 E	51910
KAYYĀLĪYAH, MAZRA'AT AL		FRM	32 35 N	23 04 E	51906
KAYYINĀ, SĪRAT AL	*	RUIN	32 21 N	20 30 E	51905
KĀZĀ, EGGHIDI WĀN (LIBYA), IGUIDI OUA-N-KASA (ALGERIA)	*	DUNE	24 50 N	11 00 E	51900
KAZIIT, AYN SEE GHAZĀL, 'AYN AL		WLL	21 48 N	24 52 E	51902
KĀZŪZĪYAH, BI'R AL		WLL	32 20 N	11 59 E	51904
KĀZŪZĪYAH, JABBĀNAT AL		CMTY	32 21 N	11 59 E	51904
KĀZŪZĪYAH, MURĀBIṬ AL		SHRN	32 21 N	11 59 E	51904
KAZZĪ, QĀRAT SEE KHAZZĪ, QĀRAT		HLL	21 26 N	24 30 E	51902
KEBIR, ALOQUER SEE KABĪR, ALOQUER AL		HLLS	23 38 N	15 31 E	51909
KEBIR, JOKH EL SEE KABĪR, AL JUKHKH AL		CAVE	32 07 N	20 10 E	51905
KEMINIS SEE QAMĪNIS, MUDĪRĪYAT		ADMD	31 40 N	20 01 E	51905
KEMME	*	WELL	22 37 N	19 14 E	51902
KEMMÉ, ENNEDI SEE CHERAN, ENNEDI		WAD	22 53 N	18 48 E	51900
KERSAH POINT SEE KIRISSAH, RA'S		PT	32 51 N	22 26 E	51906
KERSAH ROCKS SEE KIRISSAH, JAZĪRAT		ISL	32 50 N	22 30 E	51906
KHĀ'IB, WĀDĪ AL SEE KHĀ'IB, WĀDĪ AL		WAD	31 59 N	24 14 E	51906
KHABĀ', MAGHDAR AL SEE ḤULAFĀ', MAGHDAR AL		SBKH	32 33 N	11 39 E	51904
KHABAYRĪ, WĀDĪ AL SEE KHUBAYRĪ, WĀDĪ AL		WAD	32 01 N	24 45 E	51906
KHĀBI'AH, MA'ṬAN AL		WLL	31 38 N	20 10 E	51905
KHĀBI'AH, QAR'AT AL		DPR	31 37 N	20 07 E	51905
KHABĪRĪ, WĀDĪ AL SEE KHUBAYRĪ, WĀDĪ AL		WAD	32 01 N	24 45 E	51906
KHĀBIYAH, MA'ṬAN AL SEE KHĀBI'AH, MA'ṬAN AL		WLL	31 38 N	20 10 E	51905
KHĀBIYAH, QAR'AT AL SEE KHĀBI'AH, 'AT AL		DPR	31 37 N	20 07 E	51905
KHABṬAH, AL		WLL	32 38 N	23 00 E	51906
KHABṬ' Á AL		INLT	32 39 N	23 00 E	51906
KHADABIK, WIDYĀN SEE KHADĀBIKH, WIDYĀN		WADS	32 08 N	23 25 E	51906
KHADĀBIKH, WIDYĀN		WADS	32 08 N	23 25 E	51906
KHADAM, QĀRAT AL		HLL	32 23 N	21 55 E	51901
KHADAM, WĀDĪ AL		WAD	32 38 N	22 39 E	51906
KHAḌAR, GHAWṬ AL		CULT	32 38 N	20 55 E	51901
KHAḌAR, WĀDĪ AL		WAD	32 40 N	20 55 E	51901
KHAḌARDŪ SĪRAT	*	RUIN	32 47 N	21 33 E	51901
KHADR JHAWJ AL		CULT	32 40 N	20 52 E	51901
KHADD AL AḤMAR, JAWF AL		DPR	32 05 N	23 05 E	51906
KHADD AL KHĀDIM		HLL	28 41 N	17 33 E	51908
KHADD AL KHĀDIM, RA'S		HLL	29 38 N	15 31 E	51908
KHADDĀMĪYAH, JABAL AL		MT	30 53 N	13 22 E	51907
KHADDĀMĪYAH, KHURMAT AL		PASS	30 54 N	13 25 E	51907
KHADĪJAH, BI'R		WLL	30 53 N	20 05 E	51902
KHADĪJAH AL FĪTŪRĪYAH		SHRN	31 41 N	20 14 E	51905
KHĀDIM, 'AQĪRAT AL		FLT	31 44 N	22 00 E	51900
KHĀDIM, BI'R AL		CTN	32 30 N	21 52 E	51901
KHĀDIM, 'IRQ AL		HLL	31 01 N	20 16 E	51902
KHĀDIM, JABBĀNAT AL		CMTY	30 39 N	17 46 E	51902
KHĀDIM, NAZWĀT AL		HLL	31 39 N	24 54 E	51906
KHĀDIM, RA'S AL		HLL	32 58 N	11 56 E	51904
KHĀDIM, SĪRAT AL		RUIN	32 38 N	21 28 E	51901
KHĀDIM, WUDAYY AL		WAD	26 29 N	16 20 E	51909
KHAḌRĀ'		PPL	32 33 N	21 47 E	51901
KHAḌRĀ, AL QĀRAH AL SEE KHAḌRĀ', QĀRAT AL		HLL	29 17 N	21 35 E	51902
KHAḌRĀ', JABBĀNAT AL		CMTY	32 27 N	13 46 E	51903

APPROVED FOR RELEASE: 2007/02/20: CIA-RDP01-00707R000200060002-9

APPROVED FOR RELEASE: 2007/02/20: CIA-RDP01-00707R000200060002-9

KHAḌRĀ'. KANĪSAT AL	CH	32 27 N	13 46 E	51903
KHAḌRĀ'. MADRASAT AL	SCH	32 27 N	13 46 E	51903
KHAḌRĀ'. QARĀRAT AL	DPR	29 22 N	19 04 E	51902
KHAḌRĀ'. QARĀRAT AL	DPR	29 32 N	19 05 E	51902
KHAḌRĀ'. QĀRAT AL	HLL	29 17 N	21 35 E	51902
KHAḌRĀ'. WĀDĪ AL SEE				
KHAJRAH. WĀDĪ AL	WAD	32 37 N	21 20 E	51901
KHAḌRĀWĪ. BI'R AL	WLL	32 33 N	12 49 E	51904
KHAḌRĪ. SĪRAT AL	RUIN	32 29 N	20 32 E	51905
KHAḌRŪN. WĀDĪ	WAD	32 19 N	23 08 E	51906
KHAḌRŪN. ẒAHR	HLL	32 12 N	23 10 E	51906
KHAḌŪBĪYAH. BI'R AL SEE				
KHUḌŪBĪYAH. BI'R AL	CTN	31 52 N	20 19 E	51905
KHAḌŪBĪYAH. BI'R AL SEE				
KHUḌŪBĪYAH. BI'R AL	CTN	31 52 N	20 19 E	51905
KHAFĀJĪ. ḤAJĪYAT AL	DPR	30 39 N	20 10 E	51902
KHAFFĀN. QABĪLAT	TRB	32 41 N	13 30 E	51910
KHAFĪḌ QIRBAH. BI'R	CTN	31 34 N	24 58 E	51906
KHAFĪF. SANIYAT AL SEE				
WASHĀSH. BI'R AL	CTN	32 21 N	20 51 E	51901
KHAFĪF. SĀNIYAT AL SEE	WLL	32 22 N	20 57 E	51901
KHAFĪR. ẒAHR AL	UPLD	32 30 N	22 23 E	51906
KHĀHA. BI'R SEE KHĀLID. BI'R	CTN	32 30 N	21 48 E	51901
KHĀ'IB. GHAWṬ AL	DPR	31 46 N	22 13 E	51906
KHĀ'IB. QARĀRAT AL	DPR	28 05 N	16 56 E	51908
KHĀ'IB. RA'S AL	HLL	28 02 N	16 55 E	51908
KHĀ'IB. THAMAD AL	WTRH	29 40 N	18 24 E	51902
KHĀ'IB. WĀDĪ AL	WAD	31 59 N	24 14 E	51906
KHĀ'IBAH. 'ALĀWĪ AL	HLLS	32 27 N	21 51 E	51901
KHĀ'IBAH. GHURDAT AL	DUNE	30 21 N	18 45 E	51902
KHĀ'IBAH. ḤAJĪYAT AL	DPR	29 50 N	24 28 E	51906
KHĀ'IBAH. QARĀRAT AL	DPR	29 53 N	17 00 E	51902
KHĀ'IBAH. SHAṬĪB AL	WAD	32 24 N	21 50 E	51901
KHĀ'IBAH. WĀDĪ AL	WAD	32 06 N	14 15 E	51908
KHĀ'IBAH. WĀDĪ AL	WAD	32 26 N	21 50 E	51901
KHĀIJAH. ḤAJĀJ SEE				
KHĀRIJAH. ḤAJĀJ	HLLS	32 02 N	23 51 E	51906
KHAJKHĀJ. BI'R AL	CTN	32 47 N	22 33 E	51906
KHALĀ'. SĪRAT AL	RUIN	32 29 N	20 46 E	51901
KHALAF ALLĀH. BI'R	WLL	27 03 N	12 52 E	51909
KHALAF ALLĀH. QĀRAT	HLL	26 35 N	17 41 E	51908
KHALAF ALLĀH. QĀRAT	HLL	27 16 N	17 01 E	51908
KHALAF ALLĀH. QAR'AT	CTN	27 15 N	17 00 E	51908
KHALĀ'IFAH. MADRASAT AL	SCH	32 00 N	12 29 E	51907
KHALĀ'IFAH. MINṬAQAT AL	LCTY	32 06 N	12 27 E	51907
KHĀLATĪ AL JARĀRĪYAH *	TMB	31 18 N	20 41 E	51905
KHALĀYIFAH. MINṬAQAT AL SEE				
KHALĀ'IFAH. MINṬAQAT AL	LCTY	32 06 N	12 27 E	51907
KHALBISH. WĀDĪ	WAD	32 43 N	20 57 E	51901
KHALFĪYAH. BI'R AL	WLL	31 01 N	16 55 E	51902
KHALFĪYAH. BI'R AL	WLL	32 31 N	13 50 E	51903
KHALFŪN SEE QABĪLAT ASH SHURFAH	PPL	32 36 N	13 58 E	51903
KHALFŪN. JABBĀNAT AL	CMTY	32 32 N	21 22 E	51901
KHALFŪN. WĀDĪ	WAD	32 20 N	14 29 E	51908
KHĀLĪ. WĀDĪ AL	WAD	30 01 N	23 44 E	51906
KHĀLID. BI'R	CTN	32 30 N	21 48 E	51901
KHĀLID BŪ SHAGHMAH. MĀJIN	CTN	32 07 N	20 30 E	51905
KHĀLID BŪ SHUGHAYMAH. MĀJIN	CTN	32 13 N	20 28 E	51905
KHALĪFAH. BI'R AL	WLL	32 43 N	13 50 E	51903
KHALĪFAH. HANSHĪR	RUIN	31 59 N	12 20 E	51907
KHALĪFAH. SHU'BAT	VAL	32 30 N	21 20 E	51901
KHALĪFAH. WĀDĪ	WAD	28 07 N	18 25 E	51908
KHALĪFAH. WĀDĪ	WAD	29 33 N	17 18 E	51902
KHALĪFAH. WĀDĪ	WAD	31 55 N	12 13 E	51907
KHALĪFAH. WĀDĪ	WAD	32 06 N	12 09 E	51907
KHALĪFAH. WĀDĪ	WAD	32 25 N	21 08 E	51901
KHALĪFAH 'ALĪ. BI'R	WLL	32 45 N	13 52 E	51903

APPROVED FOR RELEASE: 2007/02/20: CIA-RDP01-00707R000200060002-9

APPROVED FOR RELEASE: 2007/02/20: CIA-RDP01-00707R000200060002-9

KHALĪFAH BIN AḤMAD, MĀJIN	CTN	31 50 N	11 58 E	51907
KHALĪFAH BIN AL FAQĪF, BI'R SEE				
KHALĪFAH BIN AL FAQĪH BI'R	WLL	32 31 N	13 18 E	51910
KHALĪFAH BIN AL FAQĪH, BI'R	WLL	32 31 N	13 18 E	51910
KHALĪFAH BIN AL ḤĀJ, BI'R SEE				
KHALĪFAH BIN AL ḤĀJJ, BI'R	WLL	32 28 N	12 54 E	51910
KHALĪFAH BIN AL ḤĀJJ, BI'R	WLL	32 28 N	12 54 E	51910
KHALĪFAH BIN SĀLIM, QAṬ'ĀYAT	HMCK	33 03 N	11 42 E	51904
KHALĪFAH BIN SULAYMĀN, BI'R	WLL	32 34 N	12 38 E	51904
KHALĪFAH BIN 'UMAR, MARQAB	HLL	29 19 N	14 10 E	51907
KHALĪFAH UMAYYAH, SHU'BAT	WAD	31 51 N	10 57 E	51907
KHALĪFĪYAH, BI'R AL	WLL	32 37 N	12 24 E	51904
KHALĪJ, BI'R AL	CTN	32 34 N	21 52 E	51901
KHALĪJ, MUḪĀFAẒAT AL (LONG FORM), AL KHALĪJ (SHORT FORM)	ADMD	26 00 N	21 00 E	51902
KHALĪJ, WĀDĪ AL	WAD	32 40 N	22 55 E	51906
KHALĪL, BI'R	CTN	31 59 N	20 41 E	51905
KHALĪL, GHUWAYṬ	CULT	32 31 N	21 17 E	51901
KHALĪL, SĪRAT	RUIN	32 19 N	21 44 E	51901
KHALĪL, WĀDĪ	WAD	32 05 N	13 05 E	51907
KHALĪL, WĀDĪ	WAD	32 05 N	13 06 E	51907
KHALĪL, WĀDĪ	WAD	32 33 N	14 11 E	51903
KHALĪLAH, SABKHAT	SBKH	33 03 N	11 47 E	51904
KHALĪL AḤMAD AL FĀLIḤ, SĀNIYAT	WLL	31 56 N	19 59 E	51905
KHALĪL HABĪYAH, BI'R	CTN	31 52 N	20 23 E	51905
KHALĪLĪYAH, SĀNIYAT AL	WLL	32 03 N	20 09 E	51905
KHALĪQAH, RA'S AL	MT	31 59 N	13 15 E	51907
KHALĪT, QABR AL	TMB	32 04 N	21 27 E	51901
KHALIṬAH, ABYĀR AL	WLLS	32 11 N	23 08 E	51906
KHALĪṬAH, BI'R AL	CTN	30 51 N	20 27 E	51902
KHALĪṬAH, BI'R AL	CTN	31 54 N	24 29 E	51906
KHALĪṬAH, BI'R AL	CTN	31 59 N	24 40 E	51906
KHALĪṬAH, GHAWṬ AL	DPR	32 21 N	21 28 E	51901
KHALĪṬAH, WĀDĪ AL	WAD	32 21 N	21 24 E	51901
KHALĪṬAH, WĀDĪ AL	WAD	32 28 N	21 43 E	51901
KHALLĀD, JABBĀNAT	CMTY	31 50 N	14 17 E	51903
KHALLAH, JĀMI' AL	MSQE	32 42 N	13 02 E	51910
KHALLAH, QABĪLAT AL	TRB	32 42 N	13 02 E	51910
KHALLAH, QABĪLAT AL	TRB	32 48 N	13 49 E	51910
KHALLAH, RAMLAT AL	DUNE	32 41 N	13 02 E	51910
KHALLAT AD DĪBAH SEE				
KHALLAT ADH DHI'BAH	DUNE	32 46 N	13 04 E	51910
KHALLAT ADH DHI'BAH	DUNE	32 46 N	13 04 E	51910
KHALLAT AL ABBĀZĪD	LCTY	32 44 N	13 49 E	51903
KHALLAT AL FARJĀN	LCTY	32 44 N	13 08 E	51910
KHALLAT AL GHIRJĀN SEE				
KHALLAT AL FARJĀN	LCTY	32 44 N	13 08 E	51910
KHALLAT AṬ ṬABĪB SEE ṬABĪB, BI'R	WLL	32 46 N	13 15 E	51910
KHALLAT BIN AL ḤAJ SEE				
KHALLAT BIN AL ḤĀJJ	DUNE	32 48 N	13 04 E	51910
KHALLAT BIN AL ḤĀJJ	DUNE	32 48 N	13 04 E	51910
KHALLAT FARJĀN	WLL	32 48 N	13 13 E	51910
KHALŪF, WĀDĪ	WAD	32 11 N	12 30 E	51907
KHALWAH, JABBĀNAT AL	CMTY	32 34 N	14 23 E	51903
KHAMĀJ, HANSHĪR	RUIN	32 08 N	12 48 E	51907
KHĀMBISH, WĀDĪ SEE				
KHALBISH, WĀDĪ	WAD	32 43 N	20 57 E	51901
KHAMĪR, ṬAWĪL SEE				
ṬIWĀL AL ḪAMĪR, RU'ŪS	HLLS	32 00 N	12 59 E	51907
KHAMĪS, 'AYN	SPNG	32 43 N	22 16 E	51906
KHANĪSAH, GHAWṬ SEE				
KHAMĪSAH, QARĀRAT	DPR	27 49 N	16 42 E	51908
KHAMĪSAH, QARĀRAT	DPR	27 49 N	16 42 E	51908
KHAMĪS BIN YAḤYÁ, MĀJIN	CTN	31 48 N	10 49 E	51907
KHĀMISĪYAH, SHU'BAT AL	WAD	31 55 N	10 50 E	51907
KHAMRĪ, QABĪLAT AL	TRB	32 35 N	14 08 E	51903
KHAMSAH, ABYĀR AL	CTN	32 04 N	22 30 E	51906

APPROVED FOR RELEASE: 2007/02/20: CIA-RDP01-00707R000200060002-9

APPROVED FOR RELEASE: 2007/02/20: CIA-RDP01-00707R000200060002-9

SOME of these
PAGES HAVE LIGHT
PRINT.

APPROVED FOR RELEASE: 2007/02/20: CIA-RDP01-00707R000200060002-9

APPROVED FOR RELEASE: 2007/02/20: CIA-RDP01-00707R000200060002-9

KHAMSAH, BI'R AL		CTN	31 55 N	22 34 E	51906
KHAMSAH, HAWĀ AL		SINK	31 51 N	22 35 E	51906
KHAMSAH, HAWĪYAT AL		SINK	31 52 N	22 33 E	51906
KHAMSAH, HAWĪYAT AL		SINK	31 54 N	22 32 E	51906
KHANĀDIQĪYAH, MA'ṬAN AL SEE					
KHANDAQĪYAH, MA'ṬAN AL		WLL	30 32 N	20 49 E	51902
KHANĀDĪSH, BI'R		WLL	32 39 N	13 27 E	51910
KHANĀFIS, 'AYN		SPNG	32 44 N	21 53 E	51901
KHANĀFIS, GHAWṬ		CULT	32 44 N	21 53 E	51901
KHANĀFIS, ṬARĪQ		TRL	31 00 N	12 16 E	51907
KHANĀFIS, WĀDĪ		WAD	30 54 N	14 44 E	51903
KHANĀFIS, WĀDĪ		WAD	31 07 N	16 15 E	51902
KHANAQ, ĀTHĀR AL SEE					
KHANQ, ĀTHĀR AL		RUIN	31 53 N	24 25 E	51906
KHANAQ, KARMŪSAT AL SEE					
KHANQ, KARMŪSAT AL		TREE	31 53 N	24 23 E	51906
KHANAQ, SUQAYYIFAT AL SEE					
KHANQ, SAQĪFAT AL		DPR	31 54 N	24 24 E	51906
KHANDAQĪYAH, MA'ṬAN AL		WLL	30 32 N	20 49 E	51902
KHANĪFĪS, BI'R SEE					
KHUNAYFIS, BI'R		WLL	32 33 N	12 44 E	51904
KHANNĀQ, WĀDĪ AL		WAD	32 17 N	22 43 E	51906
KHANQ, ĀTHĀR AL		RUIN	31 53 N	24 25 E	51906
KHANQ, KARMŪSAT AL		TREE	31 53 N	24 23 E	51906
KHANQ, SAQĪFAT AL		DPR	31 54 N	24 24 E	51906
KHANQAH, SĀNIYAT AL		WLL	32 00 N	12 29 E	51907
KHANQAT 'ALAM EMBER	*	WTRH	27 18 N	18 29 E	51908
KHANQAT AL BARṬAMAH		WTRH	27 13 N	18 23 E	51908
KHANQAT AL BAYDĀ'		WTRH	26 51 N	18 08 E	51908
KHANQAT AL ḤĀJJ SA'ĪD		WTRH	26 55 N	17 45 E	51908
KHANQAT AL ḤĀJ SA'ĪD SEE					
KHANQAT AL ḤĀJJ SA'ĪD		WTRH	26 55 N	17 45 E	51908
KHANQAT AL JAMAL		WTRH	26 51 N	18 16 E	51908
KHANQAT AL KHUSS		WTRH	27 06 N	17 16 E	51908
KHANQAT AL MA'RAK		WTRH	27 49 N	17 18 E	51908
KHANQAT AL MEGENA	*	WTRH	27 48 N	17 50 E	51908
KHANQAT ASH SHUQAYQ		WTRH	27 46 N	17 01 E	51908
KHANQAT AS SAḤĀBAH		WTRH	26 42 N	17 07 E	51908
KHANQAT AṬ ṬAHĀR		WTRH	27 50 N	17 08 E	51908
KHANQAT AZ ZAR'		WTRH	27 22 N	18 28 E	51908
KHANQAT QA'BŪS ADH DHI'B, BI'R		WLL	30 54 N	10 23 E	51907
KHANQAT JĀBIR		WTRH	27 56 N	17 02 E	51908
KHANQAT MAḤMŪD		WTRH	26 42 N	17 21 E	51908
KHANQAT MĪM		WTRH	27 54 N	17 02 E	51908
KHANQAT RŪḤAH		WTRH	26 40 N	17 21 E	51908
KHANQAT TARJAM		WTRH	27 50 N	17 03 E	51908
KHANQAT UMM 'ALAM		WTRH	27 57 N	17 08 E	51908
KHANQAT UMM AL GHARRĀM		WTRH	27 12 N	18 18 E	51908
KHANQAT UMM AS SALAM		WTRH	26 52 N	18 01 E	51908
KHANQAT UMM AS SALAM		WTRH	27 15 N	18 28 E	51908
KHANTSHĪYAH, KHURMAT AL- SEE					
ḤATSHAH, KHURMAT AL		PASS	31 52 N	12 59 E	51907
KHARĀB, BI'R AL		WLL	32 43 N	22 35 E	51906
KHARĀB, QARĀRAT AL		DPR	29 39 N	18 30 E	51902
KHARĀB, QŪR AL		HLLS	29 39 N	18 29 E	51902
KHARĀB, SĪRAT AL		RUIN	32 32 N	21 24 E	51901
KHARĀB, SĪRAT AL		RUIN	32 50 N	21 35 E	51901
KHARĀB AS SADD, SAQĪFAT		DPR	32 07 N	23 33 E	51906
KHARĀ'IB, QŪR AL		HLL	29 47 N	17 26 E	51902
KHARĀMAT ABŪ 'AYAN SEE					
KHARRĀMAT BŪ 'AYN		HLL	30 49 N	20 59 E	51902
KHARĀMAT JABAL ZALṬAN		HLL	28 46 N	19 21 E	51902
KHARASH, BI'R AL		CTN	32 00 N	20 20 E	51905
KHARB, BI'R AL SEE					
KHURB, BI'R AL		WLL	30 53 N	13 16 E	51907
KHARB, WĀDĪ AL SEE					
KHURB, WĀDĪ AL		WAD	29 50 N	13 20 E	51907

APPROVED FOR RELEASE: 2007/02/20: CIA-RDP01-00707R000200060002-9

APPROVED FOR RELEASE: 2007/02/20: CIA-RDP01-00707R000200060002-9

KHARĪBAH, SĪRAT AL SEE				
KHURAYBAH, SĪRAT AL				
KHARĪBAH, WĀDĪ AL	RUIN	32 30 N	21 17 E	51901
KHARĪF, SĪRAT AL	WAD	32 07 N	13 17 E	51907
KHARĪF, WĀDĪ AL	RUIN	32 42 N	21 06 E	51901
KHARĪF, WĀDĪ AL	WAD	32 12 N	22 06 E	51906
	WAD	32 [illegible] N	22 07 E	51906
KHĀRIJAH, ABYĀR	WLLS	32 02 N	23 58 E	51906
KHĀRIJAH, ḤAJĀJ	HLLS	32 02 N	23 51 E	51906
KHĀRIJAH, SAQĪFAT	DPR	32 03 N	23 51 E	51906
KHĀRIJAH, SAQĪFAT	DPR	32 03 N	23 57 E	51906
KHĀRIQAH, MAʿJAN AL	SPNG	32 46 N	21 40 E	51901
KHARĪṢAH, MINṬAQAT AL	LCTY	32 25 N	21 19 E	51901
KHARĪṬ, MAJĪYAT AL	DPR	30 07 N	24 38 E	51906
KHARĪṬ, QARĀRAT AL	DPR	25 04 N	16 24 E	51909
KHARĪṬ, QARĀRAT AL	DPR	25 22 N	16 12 E	51909
KHARĪṬ, QARĀRAT AL	DPR	29 42 N	17 33 E	51902
KHARĪṬ, WĀDĪ AL	WAD	25 21 N	16 13 E	51909
KHARĪṬ, WĀDĪ AL	WAD	25 24 N	17 55 E	51909
KHARĪṬ, WUDAYY AL	WAD	28 44 N	17 30 E	51908
KHARRĀMAT BŪ ʿAYN	HLL	30 49 N	20 59 E	51902
KHARRŪBA, WĀDĪ AL SEE				
KHARRŪBAH, WĀDĪ AL	WAD	32 00 N	21 14 E	51901
KHARRŪBAH, ʿAYN AL	SPNG	32 08 N	12 54 E	51907
KHARRŪBAH, BIʾR AL	WLL	31 46 N	24 54 E	51906
KHARRŪBAH, SABKHAT AL	SBKH	32 12 N	23 17 E	51906
KHARRŪBAH, SAQĪFAT AL	PLN	31 47 N	24 58 E	51906
KHARRŪBAH, THAMAD AL SEE				
KHARRŪBAH, THAMAD AL	WLL	32 34 N	23 01 E	51906
KHARRŪBAH, THAMAD AL	WLL	32 34 N	23 01 E	51906
KHARRŪBAH, WĀDĪ AL	WAD	32 00 N	21 14 E	51901
KHARRŪBAH, WĀDĪ AL	WAD	32 12 N	23 17 E	51906

KHARRŪBAT AL ḤALAYQĪḤAH, SHAJĪB SEE				
KHARRŪBAT AL ḤULAYQĪMAH, SHAJĪB	WAD	32 22 N	21 49 E	51901
KHARRŪBAT AL ḤAMĀRAH SEE				
KHARRŪBAT AL ḤIMĀRAH	CAVE	31 37 N	24 56 E	51906
KHARRŪBAT AL ḤIMĀRAH	CAVE	31 37 N	24 56 E	51906
KHARRŪBAT AL ḤULAYQĪMAH, SHAJĪB	WAD	32 22 N	21 49 E	51901
KHARSHAH, JABBĀNAT AL	CNTY	32 23 N	20 31 E	51905
KHARSHAH, WĀDĪ AL	WAD	32 23 N	20 30 E	51905
KHARSHITYĀN, MINṬAQAT AL	* LCTY	32 46 N	21 46 E	51901
KHARWAʿ, WĀDĪ AL SEE				
KHIRWAʿ, WĀDĪ AL	WAD	32 27 N	22 41 E	51906
KHARWAʿAH, GHAWṬ AL SEE				
KHIRWAʿAH, GHAWṬ AL	DPR	31 54 N	23 31 E	51906
KHARWAʿAH, WĀDĪ AL SEE				
KHIRWAʿAH, WĀDĪ AL	WAD	32 39 N	21 31 E	51901
KHAṢĀṢ, BALJAT AL	FLT	31 25 N	22 55 E	51906
KHĀSH, AL JADAL AL	HLL	30 24 N	21 05 E	51902
KHĀSH, JUBAYL AL	HLL	30 18 N	18 55 E	51902
KHASHAB, ABYĀR AL	CTN	32 17 N	22 50 E	51906
KHASHAB, BIʾR AL SEE				
UMM AL KHASHAB, BIʾR	WLL	32 22 N	12 42 E	51904
KHASHAB, WĀDĪ AL	WAD	30 41 N	13 09 E	51907
KHASHAB, WĀDĪ AL	WAD	32 26 N	21 31 E	51901
KHASHABĪ, QŪR AL	HLLS	29 13 N	21 50 E	51902
KHASHĀʾIR, QABĪLAT AL	TRB	32 31 N	13 14 E	51910
KHASHĀʾIRAH, QABĪLAT AL	TRB	32 28 N	13 17 E	51910
KHASHĀNAH, WĀDĪ AL	WAD	32 15 N	12 44 E	51900
KHASHĀSHAH, WĀDĪ AL SEE				
KHISHĀSHAH, WĀDĪ AL	WAD	32 13 N	13 07 E	51907
KHASHAYM AL KABSH, RASHĀD SEE				
KHUSHAYM AL KABSH, RASHĀD	CARN	31 04 N	12 38 E	51907
KHASHĪBĪ, BIʾR AL SEE				
KHUSHAYBĪ, BIʾR AL	CTN	31 47 N	23 24 E	51906

APPROVED FOR RELEASE: 2007/02/20: CIA-RDP01-00707R000200060002-9

APPROVED FOR RELEASE: 2007/02/20: CIA-RDP01-00707R000200060002-9

KHASHĪM AD DŪD, MĀJIN SEE				
KHUSHAYM AD DŪD, MĀJIN	CTN	31 [illegible] N	11 48 E	51907
KHASHĪM AL KALB, SĪRAT SEE				
KHUSHAYM AL KALB, SĪRAT	RUIN	32 24 N	21 04 E	51901
KHASHĪRAH, RA'S	HLL	32 44 N	11 35 E	51904
KHASHĪYAH, SHU'BAT AL	WAD	32 03 N	12 31 E	51907
KHASHKHĀSH, ḤAQFAT AL	CTN	32 40 N	22 38 E	51906
KHASHKHĀSH, SĪRAT AL	RUIN	32 42 N	22 39 E	51906
KHASHKHĀSH, WĀDĪ AL	WAD	32 32 N	22 32 E	51906
KHASHM AL ḤAWĪYAH, RAMLAT (LIBYA, TUNISIA)	DUNE	31 07 N	10 16 E	51900
KHASHM AL KABSH, BI'R	WLL	31 22 N	20 03 E	51905
KHASHM AL KALB	RUIN	32 56 N	21 38 E	51901
KHASHM AL KALB, JAZĪRAT	RKW	32 50 N	21 29 E	51901
KHASHM AL KIBĀSH, JABAL	HLL	32 52 N	22 18 E	51906
KHASHM AS SUTAYRAH, RA'S	HLL	30 46 N	15 35 E	51908
KHASHM AṬ ṬĀRIMAH, RA'S	HLL	32 24 N	14 19 E	51903
KHASHM AṬ ṬĀRMAH, RA'S SEE				
KHASHM AṬ ṬĀRIMAH, RA'S	HLL	32 24 N	14 19 E	51903
KHASHM SUTAYRAH, RA'S SEE				
KHASHM AS SUTAYRAH, RA'S	HLL	30 46 N	15 35 E	51908
KHASHSH, JABAL AL SEE				
KHĀSH, JUBAYL AL	HLL	30 18 N	18 55 E	51902
KHASHSH TANDIMIRRAH SEE				
KHASHSHAT TANDAMĪRRAH	MT	31 52 N	11 29 E	51907
KHASHSHAH, WĀDĪ AL	WAD	32 03 N	12 46 E	51907
KHASHSHAH, WĀDĪ AL	WAD	32 06 N	12 30 E	51907
KHASHSHAH AR RAYYĀNAH, WĀDĪ AL	WAD	32 00 N	12 15 E	51907
KHASHSHAT AD DŪDAH	HLLS	32 03 N	12 23 E	51907
KHASHSHAT AL 'ABĪD, WĀDĪ	WAD	31 52 N	11 01 E	51907
KHASHSHAT AL KHALĀLIFAH	HLLS	32 02 N	12 25 E	51907
KHASHSHAT AL LAWMĪ SEE				
KHASHSHAT AL LŪMĪ	SPUR	32 02 N	12 22 E	51907
KHASHSHAT AL LŪMĪ	SPUR	32 02 N	12 22 E	51907
KHASHSHAT AL MAḤĀMIDAH	LCTY	31 53 N	11 29 E	51907
KHASHSHAT AR RAYĀNĪYAH SEE				
KHASHSHAT AR RAYĀYINAH	SPUR	32 03 N	12 24 E	51907
KHASHSHAT AR RAYĀYINAH	SPUR	32 03 N	12 24 E	51907
KHASHSHAT ASH SHAQĀRINAH	LCTY	32 05 N	12 32 E	51907
KHASHSHAT AWLĀD 'AṬĪYAH, WĀDĪ	WAD	31 58 N	12 10 E	51907
KHASHSHAT AWLĀD SAYF AN NAṢR	RUIN	32 05 N	12 51 E	51907
KHASHSHAT JURFAH	LCTY	32 03 N	12 44 E	51907
KHASHSHAT QINZ	WAD	31 55 N	11 24 E	51907
KHASHSHAT SHU'BAT AL 'AYN	RUIN	31 42 N	13 15 E	51907
KHASHSHAT TANDAMĪRRAH	MT	31 52 N	11 29 E	51907
KHASHSHAT TANDIMIRRAH SEE				
KHASHSHAT TANDAMĪRRAH	MT	31 52 N	11 29 E	51907
KHASHSHAT TINDARRAH	WAD	31 51 N	11 39 E	51907
KHASHŪMĪYAH, BI'R AL	WLL	31 51 N	20 14 E	51905
KHASHWAH, BI'R AL	CTN	32 17 N	21 37 E	51901
KHAṢĪN, WĀDĪ SEE KHUṢAYN, WĀDĪ AL	WAD	32 40 N	22 37 E	51906
KHASĪYAH, SABKHAT AL	SBKH	30 36 N	20 00 E	51902
KHAṬAH, WĀDĪ AL SEE				
KHAṬRAH, WĀDĪ AL	WAD	32 36 N	21 21 E	51901
KHATAM, QĀRAT AL	HLL	29 40 N	23 00 E	51900
KHATANAH, MĀJIN AL SEE				
KHITNAH, MĀJIN AL	CTN	32 27 N	13 14 E	51910
KHATĀRISH, QĀRAT	HLL	29 37 N	16 59 E	51902
KHAṬARĪYAH, 'ILWAT	HLL	32 04 N	20 28 E	51905
KHAṬĪFAH, JĀMI' AL SEE				
KHUṬṬAYFAH, JĀMI' AL	MSQE	32 53 N	13 15 E	51910
KHAṬĪTAH, BI'R AL	CTN	32 13 N	21 11 E	51901
KHAṬIṬAH, BI'R AL	CTN	32 45 N	21 30 E	51901
KHAṬIṬAH, MARSA AL SEE				
KHUṬAYṬAH, MARSÁ AL	COVE	32 02 N	24 02 E	51906
KHAṬĪṬAH, MINṬAQAT AL	LCTY	32 26 N	21 46 E	51901
KHAṬĪṬAH, WĀDĪ AL	WAD	31 58 N	20 28 E	51905

APPROVED FOR RELEASE: 2007/02/20: CIA-RDP01-00707R000200060002-9

APPROVED FOR RELEASE: 2007/02/20: CIA-RDP01-00707R000200060002-9

KHAJIJAH, WĀDĪ AL SEE				
KHUJAYJAH, WĀDĪ AL	WAD	32 02 N	24 02 E	51906
KHAJĪJAH, WĀDĪ AL	WAD	32 11 N	21 12 E	51901
KHAJĪJAH, WĀDĪ AL	WAD	32 11 N	21 11 E	51901
KHAJĪJAH, WĀDĪ AL	WAD	32 22 N	21 49 E	51901
KHAJĪJAH, WĀDĪ AL	WAD	32 28 N	21 23 E	51901
KHAJRĀ', THAMAD AL	WTRH	30 08 N	16 39 E	51902
KHAJRAH, WĀDĪ AL	WAD	32 36 N	21 21 E	51901
KHAJRAH, WĀDĪ AL	WAD	32 37 N	21 07 E	51901
KHAJRAH, WĀDĪ AL	WAD	32 37 N	21 20 E	51901
KHAJRĪYAH, 'ALWAT SEE				
KHAJARĪYAH, 'ILWAT	HLL	32 04 N	20 28 E	51905
KHAJRĪYAH, QABR	TMB	31 46 N	24 31 E	51906
KHAJJ, WĀDĪ AL	WAD	28 08 N	21 57 E	51902
KHAJJ AR RIMTH	AREA	30 49 N	22 53 E	51902
KHAJJĀB, 'AYN	SPNG	30 25 N	13 27 E	51907
KHAJJĀB, QUWAYRĀT	HLLS	27 05 N	17 21 E	51908
KHAJJĀB, WĀDĪ	WAD	27 03 N	17 16 E	51908
KHAJJĀB, WĀDĪ	WAD	30 26 N	13 26 E	51907
KHAJJĀBĪYAH, RAQARATAL	WAD	31 46 N	25 04 E	51906
KHAJJ AḤMAD	CARN	29 29 N	19 13 E	51902
KHAJJĀRAH, ḤISYĀN AL	WLLS	31 59 N	11 21 E	51907
KHAJJĀRAH, WĀDĪ AL	WAD	32 07 N	11 21 E	51907
KHAJJ AR RIMT SEE				
KHAJJ AR RIMTH	AREA	30 49 N	22 53 E	51902
KHAWĀDIF, WĀDĪ AL (TUNISIA)	WAD	31 52 N	10 37 E	51900
KHAWĀLID, JABBĀNAT AL	CMTY	32 48 N	12 54 E	51904
KHAWĀLIQ MA'A AL WĀDĪ, QABĪLAT AL	TRB	32 36 N	13 32 E	51900
KHAWĀLIQ MA' AL WĀDĪ, QABĪLAT AL SEE				
KHAWĀLIQ MA'A AL WĀDĪ, QABĪLAT AL	TRB	32 36 N	13 32 E	51900
KHAWĀR, BIR AL SEE				
KHUWĀR, BIR AL	CTN	32 40 N	21 40 E	51901
KHAWĀRAH, WĀDĪ AL	WAD	32 19 N	23 01 E	51906
KHAWD, QĀRAT AL	HLL	29 32 N	23 30 E	51906
KHĀWĪ AL MARĪGH, WĀDĪ	WAD	32 11 N	11 50 E	51907
KHĀWĪ ASH SHALĀF	LCTY	32 23 N	11 55 E	51904
KHAWĪY AD DABDĀBAH SEE				
AD DABDĀBAH	AREA	32 12 N	11 07 E	51907
KHĀWIYAH, WĀDĪ AL	WAD	29 45 N	16 01 E	51908
KHAWLĀN, JABBĀNAT	CMTY	32 36 N	22 06 E	51906
KHAWLĀN, QAṢR	FTQ	32 36 N	22 06 E	51906
KHAWLĀN, 'UYŪN	SPNG	32 36 N	22 06 E	51906
KHAWR, BIR AL	WLL	30 04 N	12 54 E	51907
KHAWR, SHAJĪR AL	WAD	27 40 N	17 43 E	51908
KHAWR, WĀDĪ AL	WAD	30 54 N	13 17 E	51907
KHAWR, WĀDĪ AL	WAD	32 17 N	11 46 E	51907
KHAWR AL JĪFAH, DŪR	HLLS	30 25 N	16 34 E	51902
KHAWR AL JĪFAH, KHASHM	HLL	30 25 N	16 40 E	51902
KHAWR AL JĪFAH, THIWĀD	WTRH	30 21 N	16 37 E	51902
KHAWR AL JĪFAH, WĀDĪ	WAD	30 23 N	16 36 E	51902
KHAWR AL QAT'ĀNĪYAH SEE				
KHAWR AL QUJ'ĀNĪYAH	LCTY	30 23 N	20 05 E	51902
KHAWR AL QUJ'ĀNĪYAH	LCTY	30 23 N	20 05 E	51902
KHAWR AL 'ŪD, MĀJIN	CTN	30 30 N	20 22 E	51902
KHAWR GHĪZAL SEE				
KHUWAYR GHAYZAL	LCTY	30 19 N	20 06 E	51902
KHAYDAQĪYAH, MA'JIN AL SEE				
KHANDAQĪYAH, MA'JAN AL	WLL	30 32 N	20 49 E	51902
KHAYL, ABYĀR AL	CTN	32 08 N	20 51 E	51905
KHAYL, 'ALAM AL	HLL	30 45 N	17 06 E	51902
KHAYL, QAR' AL	DPR	30 15 N	13 08 E	51907
KHAYL, RAMLAT AL	DUNE	28 16 N	16 08 E	51908
KHAYL, SHU'BAT AL	WAD	29 52 N	10 30 E	51907
KHAYL, WĀDĪ AL	WAD	30 56 N	12 24 E	51907
KHAYL, WĀDĪ AL	WAD	32 09 N	12 26 E	51907
KHAYMAH, DŪR AL	HLL	30 03 N	15 34 E	51908
KHAYMAH, QĀRAT AL	HLL	27 14 N	17 06 E	51908

APPROVED FOR RELEASE: 2007/02/20: CIA-RDP01-00707R000200060002-9

APPROVED FOR RELEASE: 2007/02/20: CIA-RDP01-00707R000200060002-9

KHAYMAH, RAMLAT AL	DUNE	30 02 N	15 29 E	51908
KHAYMAH, RA'S AL	HLL	30 02 N	15 32 E	51908
KHAYMAH, SAYḤ AL SEE				
UMM AD DUKHKHĀN, WĀDĪ	WAD	29 25 N	15 33 E	51908
KHAYMAH, SĪRAT AL	RUIN	32 44 N	21 36 E	51901
KHAYR, BI'R	CTN	32 02 N	20 29 E	51905
KHAYR, BI'R	CTN	32 35 N	22 35 E	51906
KHAYR, QAR'AT	LBED	30 29 N	12 56 E	51907
KHAYR, WĀDĪ AL	WAD	29 34 N	15 32 E	51908
KHAYR, WUDAYY AL SEE				
KHAYR, WĀDĪ AL	WAD	29 34 N	15 32 E	51908
KHAYRAH, ABYĀR	CTN	31 14 N	21 12 E	51905
KHAYRAH, BU'AYRĀT	CTN	31 16 N	21 15 E	51905
KHAYRAT, BUWĪRAT SEE				
KHAYRAH, BU'AYRĀT	CTN	31 16 N	21 15 E	51905
KHAYRISH, SHAJĪB AL	WAD	32 25 N	21 22 E	51901
KHAYṢ, ABYĀR AL	WLLS	31 48 N	24 49 E	51906
KHAYSHAH, BI'R AL	CTN	31 52 N	24 43 E	51906
KHAYṬ BĀZĪN, SHU'BAT	WAD	30 11 N	11 05 E	51907
KHAYYĀB, GHAWṬ AL SEE				
ASHHAB, GHAWṬ AL	CULT	31 32 N	20 24 E	51905
KHAZ, BI'R AL SEE KHAZZ, BI'R AL	CTN	32 32 N	21 52 E	51901
KHAZĀ'IL, ABYĀR	CTN	31 52 N	20 28 E	51905
KHAZĀ'IL, MĀJIN	CTN	31 51 N	20 29 E	51905
KHAZĀ'IL, SĪRAT	RUIN	31 52 N	20 28 E	51905
KHAZĀ'IL, WĀDĪ	WAD	31 52 N	20 27 E	51905
KHAZĀKHIZAH, BI'R AL	WLL	31 46 N	14 02 E	51903
KHAZĀKHZAH, BI'R AL				
KHAZĀKHIZAH, BI'R AL	WLL	31 46 N	14 02 E	51903
KHAZ'AL, BI'R	WLL	31 58 N	19 59 E	51905
KHAZ'ALĪYAH, SĪRAT AL	RUIN	32 42 N	21 36 E	51901
KHAZĀZĪN, RU'ŪS AL	HLLS	30 00 N	10 40 E	51907
KHAZ'IL, SĪRAT SEE				
KHAZĀ'IL, SĪRAT	RUIN	31 52 N	20 28 E	51905
KHAZĪN, DŪR AL SEE				
KHUZAYN, DŪR AL	HLLS	30 15 N	16 45 E	51902
KHAZĪN, SHI'ĀB AL	WAD	29 59 N	19 04 E	51902
KHAZĪN, WĀDĪ AL	WAD	29 58 N	19 11 E	51902
KHAZĪYAH, 'AYN	SPNG	32 45 N	21 32 E	51901
KHAẒRĀWĪ, BI'R AL SEE				
KHAḌRĀWĪ, BI'R AL	WLL	32 33 N	12 49 E	51904
KHAZŪR, BI'R AL	WLL	32 06 N	12 38 E	51907
KHĀZŪR, BI'R AL	WLL	32 28 N	12 52 E	51910
KHĀZŪR, BI'R AL	WLL	32 29 N	12 51 E	51900
KHAZŪR, JĀMI' AL	MSQE	32 06 N	12 38 E	51907
KHAZWAR, BI'R AL SEE				
KHAZŪR, BI'R AL	WLL	32 06 N	12 38 E	51907
KHAZWAR, JĀMI' AL SEE				
KHAZŪR, JĀMI' AL	MSQE	32 06 N	12 38 E	51907
KHAZZ, BI'R AL	CTN	32 32 N	21 52 E	51901
KHAZZĀZĪN, RU'ŪS AL SEE				
KHAZĀZĪN, RU'ŪS AL	HLLS	30 00 N	10 40 E	51907
KHAZZĪ, QĀRAT	HLL	21 26 N	24 30 E	51902
KHAZZŪR, BI'R AL SEE				
KHĀZŪR, BI'R AL	WLL	32 28 N	12 52 E	51910
KHAZZŪR, BI'R AL SEE				
KHĀZŪR BI'R AL	WLL	32 29 N	12 51 E	51900
KHECHEM EL HAOUIA, RMEL SEE				
KHASHM AL ḤAWĪYAH, RAMLAT	DUNE	31 07 N	10 16 E	51900
KHELB, KASHEM EL SEE				
KALB, KHASHM AL	RKSL	32 49 N	21 29 E	51901
KHILLĀD, JABBĀNAT SEE				
KHALLĀD, JABBĀNAT	CMTY	31 50 N	14 17 E	51903
KHILĀL, WĀDĪ	WAD	32 13 N	14 25 E	51908
KHILĀL, WĀDĪ AL	WAD	31 50 N	11 32 E	51907

APPROVED FOR RELEASE: 2007/02/20: CIA-RDP01-00707R000200060002-9

APPROVED FOR RELEASE: 2007/02/20: CIA-RDP01-00707R000200060002-9

KHIMRĪ, QABĪLAT AL SEE				
KHAMRĪ, QABĪLAT AL	TRB	32 35 N	14 08 E	51903
KHIRĀF, RAGABAT AL	WADS	31 49 N	23 53 E	51906
KHIRBAH, BIʾR AL	CTN	31 34 N	20 07 E	51905
KHIRBAH, GHAWṬ AL	CULT	32 29 N	20 42 E	51901
KHIRBAH, GHAWṬ AL	CULT	32 38 N	21 02 E	51901
KHIRBAH, GHAWṬ AL	DPR	32 42 N	22 33 E	51906
KHIRBAH, ʿILWAT AL	HLL	32 45 N	21 47 E	51901
KHIRBAH, JĀMIʿ AL	MSQE	31 52 N	11 52 E	51907
KHIRBAH, JĀMIʿ AL	MSQE	31 53 N	11 37 E	51907
KHIRBAH, SĪRAT AL	RUIN	32 29 N	20 42 E	51901
KHIRBAH, SĪRAT AL	RUIN	32 42 N	21 27 E	51901
KHIRBAH, SĪRAT AL	RUIN	32 42 N	22 33 E	51906
KHIRBAH, WĀDĪ AL	WAD	32 06 N	12 38 E	51907
KHIRBAH, WĀDĪ AL	WAD	32 43 N	22 34 E	51906
KHIRBAH, WĀDĪ AL	WAD	32 55 N	21 46 E	51901
KHIRBAT ʿABD AR RAḤMĀN, MINṬAQAT	LCTY	31 59 N	12 23 E	51907
KHIRBAT AL BARĀHIMAH	LCTY	32 01 N	12 15 E	51907
KHIRBAT AL ḤĀRAH, JĀMIʿ	MSQE	31 58 N	12 03 E	51907
KHIRBAT AT TANŪMĀT	LCTY	31 52 N	11 12 E	51907
KHIRBAT MUḤAMMAD, JABBĀNAT	CMTY	31 59 N	12 07 E	51907
KHIRSHĪFAH, RUʾŪS AL *	HLLS	32 03 N	20 24 E	51905
KHIRSHĪFOH, RUʾŪS AL SEE				
KHIRSHĪFAH, RUʾŪS AL	HLLS	32 03 N	20 24 E	51905
KHIRWAʿ	AREA	31 50 N	23 20 E	51906
KHIRWAʿ, WĀDĪ AL	WAD	32 27 N	22 41 E	51906
KHIRWAʿ, WĀDĪ AL	WAD	32 32 N	13 18 E	51910
KHIRWAʿAH, GHAWṬ AL	DPR	31 54 N	23 31 E	51906
KHIRWAʿAH, WĀDĪ AL	WAD	32 39 N	21 31 E	51901
KHĪSHĀN AL BUDŪR	PPL	31 42 N	20 00 E	51905
KHISHĀSHAH, WĀDĪ AL	WAD	32 13 N	13 07 E	51907
KHISHB, ABYĀR AL SEE				
KHASHAR, ABYĀR AL	CTN	32 17 N	22 50 E	51906
KHISHBĀN, WĀDĪ AL SEE				
KHUSHBĀN, WĀDĪ AL	WAD	32 49 N	21 41 E	51901
KHISHM AL KALB SEE				
KHASHM AL KALB	RUIN	32 56 N	21 38 E	51901
KHISHM AL KALB, JAZĪRAT SEE				
KHASHM AL KALB, JAZĪRAT	RKW	32 50 N	21 29 E	51901
KHISHSHAT AL ʿABĪD, WĀDĪ SEE				
KHASHSHAT AL ʿABĪD, WĀDĪ	WAD	31 52 N	11 01 E	51907
KHITNAH, MĀJIN AL	CTN	32 27 N	13 14 E	51910
KHITNAH, QABĪLAT AL	TRB	32 19 N	13 14 E	51900
KHITNAH, QABĪLAT AL	TRB	32 26 N	13 21 E	51910
KHITNAH, WĀDĪ AL	WAD	32 28 N	13 19 E	51910
KHITNAH, WĀDĪ AL	WAD	32 29 N	13 16 E	51910
KHIYĀM, WIDYĀN AL	WAD	32 35 N	22 02 E	51906
KHIYĀR, BIʾR	WLL	32 20 N	12 49 E	51900
KHIZĀBAH, ʿUWAYNAT AL SEE				
KHIZĀNAH, ʿUWAYNAT AL	SPNG	32 11 N	12 31 E	51907
KHIZĀNAH, ʿUWAYNAT AL	SPNG	32 11 N	12 31 E	51907
KHOMS SEE AL KHUMS	PPL	32 39 N	14 16 E	51903
KHOUABI, OUED EL SEE				
KHAWĀBIʿ, WĀDĪ AL	WAD	31 52 N	10 37 E	51900
KHREBISH SEE				
SĪDĪ KHURAYBĪSH, JABBĀNAT	CMTY	32 08 N	20 04 E	51905
KHŪBAT HUBAYL, ATHMĀD SEE				
KŪBAT ḤUBAYL, THIMĀD	WTRH	30 23 N	15 24 E	51908
KHUBAYRĪ, WĀDĪ AL	WAD	32 01 N	24 45 E	51906
KHUBAYTAH, WĀDĪ AL SEE				
WĀRMĀS, WĀDĪ	WAD	31 46 N	12 35 E	51907
KHUBBAYZ, MĪRĀD AL	TRL	32 20 N	21 45 E	51901
KHUBBAYZ, SHAṬĪB AL	WAD	32 22 N	21 45 E	51901
KHUBBAYZ, WĀDĪ AL	WAD	32 32 N	21 44 E	51901
KHŪBĪYAH, BIʾR AL *	WLL	32 39 N	23 01 E	51906
KHUBNAH, QARĀRAT AL	DPR	27 26 N	17 22 E	51908
KHUBNAH AL KABĪRAH, QARĀRAT AL	DPR	27 25 N	17 26 E	51908

APPROVED FOR RELEASE: 2007/02/20: CIA-RDP01-00707R000200060002-9

APPROVED FOR RELEASE: 2007/02/20: CIA-RDP01-00707R000200060002-9

KHUBZ, BIʿR AL	CTN	31 44 N	21 46 E	51901
KHUḌAR, ʿAYN AL	SPNG	28 58 N	20 07 E	51902
KHŪDĀT, QARĀR AL	DPR	30 13 N	13 11 E	51907
KHUḌAYR BŪ ḤAQFAH, WĀDĪ AL	WAD	29 21 N	13 48 E	51907
KHUḌŪBĪYAH, BIʿR AL	CTN	31 52 N	20 19 E	51905
KHUFAYF, BIʿR	WLL	31 24 N	15 32 E	51908
KHUFAYF, WĀDĪ	WAD	31 25 N	15 34 E	51906
KHUFAYY, BIʿR AL SEE				
KHUFAYF, BIʿR	WLL	31 24 N	15 32 E	51908
KHUFAYYIF, BIʿR AL SEE				
KHUFAYF, BIʿR	WLL	31 24 N	15 32 E	51908
KHUFAYYIF, WĀDĪ SEE				
KHUFAYF, WĀDĪ	WAD	31 25 N	15 34 E	51908
KHUFRA, OASES OF SEE AL KUFRAH	OAS	24 10 N	23 15 E	51902
KHŪJAH, SĀNIYAT AL	WLL	31 50 N	20 00 E	51905
KHŪLĀN, JABBĀNAT SEE				
KHAWLĀN, JABBĀNAT	CMTY	32 36 N	22 06 E	51906
KHŪLĀN, QAṢR SEE KHAWLĀN, QAṢR	FTQ	32 36 N	22 06 E	51906
KHŪLĀN, UYŪN SEE KHAWLĀN, ʿUYŪN	SPNG	32 36 N	22 06 E	51906
KHULAYṬAH, BIʿR AL	CTN	32 09 N	21 24 E	51901
KHULAYTAH BŪ FARWAH SEE				
KHULAYṬAH, BIʿR AL	CTN	32 09 N	21 24 E	51901
KHULFAH, QABĪLAT AL	TRB	32 41 N	14 10 E	51903
KHULFAT AL MĀJIN, WĀDĪ	WAD	31 00 N	16 56 E	51902
KHULFAT SUDAYRAH, WĀDĪ *	WAD	31 02 N	16 56 E	51902
KHULFĪYAH, BIʿR AL SEE				
KHALFĪYAH, BIʿR AL	WLL	31 01 N	16 55 E	51902
KHULFĪYAH, BIʿR AL SEE				
KHALFĪYAH, BIʿR AL	WLL	32 31 N	13 50 E	51903
KHUMAYSAH, WĀDĪ AL SEE				
HAMSAH, WĀDĪ AL	WAD	32 39 N	23 01 E	51906
KHUMAYYIS, BUʿAYRĀT	WLLS	31 23 N	15 22 E	51908
KHUMS SEE KHUMS, MUḤĀFAẒAT AL	ADMD	31 20 N	14 10 E	51903

KHUMS, MUDĪRĪYAT AL (LONG FORM),				
AL KHUMS (SHORT FORM)	ADMD	32 39 N	14 16 E	51903
KHUMS, MUḤĀFAẒAT AL (LONG FORM),				
AL KHUMS (SHORT FORM)	ADMD	31 20 N	14 10 E	51903
KHUMS, MUTAṢARRIFĪYAT AL				
(LONG FORM),				
AL KHUMS (SHORT FORM)	ADMD	32 39 N	14 16 E	51903
KHUMS, QABĪLAT AL	TRB	32 39 N	14 11 E	51903
KHUNAYʿ, WĀDĪ AL	WAD	32 07 N	13 05 E	51907
KHUNAYFIS, BIʿR	WLL	32 33 N	12 44 E	51904
KHUNAYQAH, GHURDAT AL	DUNE	29 21 N	22 22 E	51902
KHUNFUS, BIʿR AL	CTN	31 30 N	24 01 E	51906
KHUNFUS, BIʿR AL	CTN	31 45 N	24 56 E	51906
KHURAYB, QARĀRAT AL	DPR	29 42 N	17 26 E	51902
KHURAYBAH, ABYĀR AL	CTN	32 44 N	21 16 E	51901
KHURAYBAH, ʿAYN AL	SPNG	32 32 N	23 02 E	51906
KHURAYBAH, ʿAYN AL	SPNG	32 33 N	23 01 E	51906
KHURAYBAH, BIʿR AL SEE				
KHURAYRĪBAH, BIʿR AL	CTN	32 36 N	21 41 E	51901
KHURAYBAH, BIʿR AL	CTN	32 55 N	21 40 E	51901
KHURAYBAH, GHAWṬ AL	CULT	32 55 N	21 39 E	51901
KHURAYBAH, SĪRAT AL	RUIN	32 30 N	21 17 E	51901
KHURAYBAH, WĀDĪ AL	WAD	32 40 N	22 43 E	51906
KHURAYBĀT, SĪRAT AL	RUIN	32 31 N	21 16 E	51901
KHURAYBIQAH, HANSHĪR AL	RUIN	32 14 N	13 16 E	51907
KHURAYBISH, RAʾS SEE				
SĪDĪ KHURAYBĪSH, RAʾS	PT	32 08 N	20 04 E	51905
KHURAYJĀT, MĀJIN AL	CTN	31 47 N	11 54 E	51907
KHURAYQĀT, BIʿR AL SEE				
ḪURAYKĀT, BIʿR AL	CTN	31 39 N	21 42 E	51901
KHURAYRĪBAH, BIʿR AL	CTN	32 36 N	21 41 E	51901
KHURAYṢ, ABYĀR	CTN	31 45 N	20 12 E	51905
KHURAYṢĀT, WĀDĪ AL	WAD	32 27 N	22 14 E	51906

APPROVED FOR RELEASE: 2007/02/20: CIA-RDP01-00707R000200060002-9

APPROVED FOR RELEASE: 2007/02/20: CIA-RDP01-00707R000200060002-9

KHURAYŞĀT, WĀDĪ AL	WAD	32 27 N	22 15 E	51906
KHURAYŞĀT, WĀDĪ AL	WAD	32 28 N	22 15 E	51906
KHURAYSHĪFAH, JABBĀNAT AL	CNTY	32 28 N	21 12 E	51901
KHURAYWI'AH, SĪRAT	RUIN	32 39 N	21 08 E	51901
KHURAYZAH, MĀJIN AL	CTN	32 21 N	20 27 E	51905
KHURB, BI'R AL	WLL	30 53 N	13 18 E	51907
KHURB, WĀDĪ AL	WAD	29 50 N	13 20 E	51907
KHURB AL AGWĀZ SEE				
KHURB AL AQWĀZ	DPR	31 07 N	16 26 E	51902
KHURB AL AQWĀZ	DPR	31 07 N	16 26 E	51902
KHURB AL MUSHAYŦIYAH	WAD	31 07 N	16 32 E	51902
KHURB AN NABĪLĪYAH	WAD	31 09 N	16 31 E	51902
KHURB AN NUBAYLĪYAH SEE				
KHURB AN NABĪLĪYAH	WAD	31 09 N	16 31 E	51902
KHURJ, WĀDĪ AL	WAD	31 59 N	24 14 E	51906
KHURJAH, AMMĀJIN AL SEE				
KHURJAH, MĀJIN AL	CTN	31 46 N	14 57 E	51903
KHURJAH, AMMĀJIN AL SEE				
KHURJAH, MĀJIN AL	CTN	31 48 N	14 55 E	51903
KHURJAH, BI'R AL	WLL	31 38 N	15 08 E	51908
KHURJAH, MĀJIN AL	CTN	31 46 N	14 57 E	51903
KHURJAH, MĀJIN AL	CTN	31 48 N	14 55 E	51903
KHURJAH, MARKAZ BŪLĪS AL	PP	31 37 N	15 08 E	51908
KHURJAH, THAMAD AL	WTRH	31 41 N	15 11 E	51908
KHURJAH, WĀDĪ AL	WAD	31 45 N	15 11 E	51908
KHURJAN, WĀDĪ AL SEE				
KHURJAH, WĀDĪ AL	WAD	31 45 N	15 11 E	51908
KHURM, WĀDĪ AL	WAD	32 03 N	12 27 E	51907
KHURM, WĀDĪ AL	WAD	32 05 N	12 27 E	51907
KHURMAH, SHAŦĪB AL	WAD	30 46 N	15 59 E	51902
KHURMAH, THAMAD AL SEE				
BŪ KHURMAH, THAMAD	WTRH	29 28 N	18 38 E	51902
KHURMAT AL BUŞAYLAH	LCTY	32 14 N	13 24 E	51903
KHURMAT AL MAHALLAH, FŪRTĪ	FTQ	30 14 N	15 30 E	51908
KHURMAT AŦ ŦARĪQ, KĀF	MT	31 26 N	12 48 E	51907
KHURMĀT DHABĀBIS	LCTY	32 06 N	12 42 E	51909
KHURMAT FAZZĀN, MINQĀR	HLL	29 07 N	17 17 E	51908
KHURUJ, WĀDĪ AL SEE				
KHURJ, WĀDĪ AL	WAD	31 59 N	24 14 E	51906
KHUŞAYM, BI'R AL	WLL	33 03 N	11 50 E	51904
KHUŞAYN, WĀDĪ AL	WAD	32 40 N	22 37 E	51906
KHUSHAYBĀT, ABYĀR AL	WLL	31 44 N	24 51 E	51906
KHUSHAYBĀT, GHAWŦ AL SEE				
KHUSHAYBĀT, GHĪŦĀN AL	DPR	31 44 N	24 50 E	51906
KHUSHAYBĀT, GHĪŦĀN AL	DPR	31 44 N	24 50 E	51906
KHUSHAYBĀT, WASHKAT AL	TREE	31 44 N	24 50 E	51906
KHUSHAYBĪ, BI'R AL	CTN	31 47 N	23 24 E	51906
KHUSHAYM AD DŪD, MĀJIN	CTN	31 53 N	11 48 E	51907
KHUSHAYM AL KABSH, RASHĀD	CARN	31 04 N	12 38 E	51907
KHUSHAYM AL KALB, SĪRAT	RUIN	32 24 N	21 04 E	51901
KHUSHAYMĀT, SHAŦĪB AL	WAD	31 57 N	13 17 E	51907
KHUSHAYWAH, BI'R	CTN	32 07 N	23 17 E	51906
KHUSHBĀN, WĀDĪ AL	WAD	32 49 N	21 41 E	51901
KHUSHĪYAT JAYŦĀL *	LCTY	31 56 N	11 51 E	51907
KHUSHĪYAT JĪŦĀL SEE				
KHUSHĪYAT JAYŦĀL	LCTY	31 56 N	11 51 E	51907
KHUSHSHAT SHU'BAT AL 'AYN SEE				
KHASHSHAT SHU'BAT AL 'AYN	RUIN	31 42 N	13 15 E	51907
KHUŞŞ SEE KHANQAT AL KHUŞŞ	WTRH	27 06 N	17 16 E	51908
KHUŞŞ, QĀRAT AL	HLL	27 07 N	17 18 E	51908
KHUŦAYŦAH, MARSĀ AL	COVE	32 02 N	24 02 E	51906
KHUŦAYŦAH, WĀDĪ AL	WAD	32 02 N	24 02 E	51906
KHUŦRAH, THAMAD AL SEE				
KHAŦRĀ', THAMAD AL	WTRH	30 08 N	16 39 E	51907
KHUJJAYFAH, JĀMI' AL *	MSQE	32 53 N	13 15 E	51910
KHUJWAH, RAMLAT AL	DUNE	31 37 N	14 48 E	51903

APPROVED FOR RELEASE: 2007/02/20: CIA-RDP01-00707R000200060002-9

APPROVED FOR RELEASE: 2007/02/20: CIA-RDP01-00707R000200060002-9

KHUWADIM ALLĀH. MINQĀR SEE				
KHUWAYDIM ALLĀH. MINQĀR	HLL	30 31 N	17 21 E	51902
KHUWĀR. BI'R AL	CTN	32 40 N	21 40 E	5190:
KHUWARAH. WĀDĪ AL SEE				
KHAWĀRAH. WĀDĪ AL	WAD	32 19 N	23 01 E	51906
KHUWĀRĪ. BI'R AL	CTN	32 41 N	21 39 E	51901
KHUWAYBAH. 'AQĪRAT AL	DPR	30 52 N	21 31 E	51902
KHUWAYBĪYAH. MINṬAQAT AL	LCTY	32 00 N	20 05 E	51905
KHUWAYDIM ALLĀH. DŪR SEE				
KHUWAYDIM ALLĀH. KHASHM	HLL	30 25 N	17 30 E	51902
KHUWAYDIM ALLĀH. KHASHM	HLL	30 25 N	17 30 E	51902
KHUWAYDIM ALLĀH. MINQĀR	HLL	30 31 N	17 21 E	51902
KHUWAYL. HAWĀ AL	CTN	32 02 N	20 35 E	51905
KHUWAYL. ZAMLAT (LIBYA)	HLL	32 16 N	11 10 E	51900
KHUWAYMAH. RA'S AL	HLL	29 22 N	17 09 E	51902
KHUWAYMAH. SĪRAT AL	RUIN	32 18 N	21 36 E	51901
KHUWAYMAH. SĪRAT AL	RUIN	32 19 N	21 35 E	51901
KHUWAYMAH. THIMĀD AL	WTRH	29 04 N	17 08 E	51908
KHUWAYMĀT. JABBĀNAT AL	CMTY	32 31 N	21 49 E	51901
KHUWAYNĪYAH. SABKHAT AL	SBKH	30 21 N	19 34 E	51902
KHUWAYR. ABYĀR AL	WLLS	31 47 N	24 51 E	51906
KHUWAYR. SAQĪFAT AL	VAL	31 59 N	23 54 E	51906
KHUWAYR ASH SHAYKH. GHAWĪ	DPR	31 45 N	24 54 E	51906
KHUWAYR GHAYZAL	LCTY	30 19 N	20 06 E	51902
KHUWAYRIJAH. SAQĪFAT AL	DPR	32 04 N	23 53 E	51906
KHUWAYRIMAH. SAQĪFAT AL SEE				
KHUWAYRIJAH. SAQĪFAT AL	DPR	32 04 N	23 53 E	51906
KHUWAYJIRĀT. QARĀRAT AL	DPR	27 52 N	16 39 E	51908
KHUWĀRAH. WĀDĪ AL SEE				
KHAWĀRAH. WĀDĪ AL	WAD	32 19 N	23 01 E	51906
KHUZAYN. DŪR AL	HLLS	30 15 N	16 46 E	51902
KI'ĀM	PPL	32 07 N	13 01 E	51907
KI'ĀM. RA'S	HLL	29 47 N	10 36 E	51907
KI'AM. WADI SEE TARGHALĀT. WĀDĪ	WAD	32 30 N	14 27 E	51900
KI'ĀM. WĀDĪ	STM	32 32 N	14 27 E	51903
KI'ĀMĪ. HANSHĪR AL	RUIN	32 09 N	12 55 E	51907
KIAR SEE QAṢR KHIYĀR	PPL	32 42 N	13 51 E	51903
KĪB. WĀDĪ SEE				
KĪB AL GHARBĪ. WĀDĪ	WAD	31 58 N	24 56 E	51906
KĪB AL GHARBĪ. WĀDĪ	WAD	31 58 N	24 56 E	51906
KIBĀSH. RA'S AL	PT	32 00 N	24 21 E	51906
KIBĀSH. WĀDĪ AL	WAD	31 59 N	24 15 E	51906
KĪB ASH SHARQĪ. WĀDĪ	WAD	31 54 N	24 54 E	51906
KĪB GHAREĪ. WĀDĪ AL SEE				
KĪB AL GHARBĪ. WĀDĪ	WAD	31 58 N	24 56 E	51906
KIBR. WĀDĪ AL	WAD	32 40 N	21 34 E	51901
KIBRAT WA NUWĀRAH SEE				
KIBRĪT WA NUWĀRAH	RDGE	31 47 N	24 55 E	51906
KIBRĪT. QUWAYRĀT AL	HLLS	26 38 N	17 48 E	51908
KIBRĪT. SHI'ĀB AL	WAD	32 11 N	20 46 E	51905
KIBRĪTĪ. ABYĀR AL SEE				
SAWĀNĪ AL KIBRĪTĪ. BI'R	WLLS	32 50 N	11 37 E	51904
KIBRĪT WA NUWĀRAH SEE				
KIBRĪT WA NUWĀRAH	RDGE	31 47 N	24 55 E	51906
KIBRĪT WA NUWĀR. HAJĀJ SEE				
KIBRĪT WA NUWĀRAH	RDGE	31 47 N	24 55 E	51906
KIBRĪT WA NUWĀRAH	RDGE	31 47 N	24 55 E	51906
KIDWAH. SHAJIB AL SEE				
KUDWAH. SHAJIB AL	WAD	32 25 N	21 21 E	51901
KIDWAH. WĀDĪ AL SEE				
KUDWAH. WĀDĪ AL	WAD	32 32 N	22 04 E	51906
KIEOUN. SERIR DI SEE				
CHIEUN. SARĪR DI	DSRT	23 00 N	20 15 E	51902
KĪKHĪ. HAWSH AL	HSE	31 59 N	20 03 E	51905
KIKLAH	PPL	32 05 N	12 42 E	51907
KIKLAH	LCTY	32 04 N	12 42 E	51907
KIKLAH. MUDĪRĪYAT	ADMD	32 05 N	12 42 E	51907
KILĀB. BI'R AL	WLL	31 05 N	12 17 E	51907

APPROVED FOR RELEASE: 2007/02/20: CIA-RDP01-00707R000200060002-9

APPROVED FOR RELEASE: 2007/02/20: CIA-RDP01-00707R000200060002-9

KILĀB, QĀRAT AL		HLL	29 34 N	18 46 E	51902
KĪLĀNĪ, BALJAT AL		FLT	31 00 N	23 36 E	51906
KĪLĀNĪ, BIʿR AL		CTN	31 31 N	20 32 E	51905
KĪLĀNĪ, BIʿR AL		CTN	31 41 N	20 32 E	51905
KILAYĀH, BIʿR	*	WLL	30 33 N	15 26 E	51908
KILĀYAH, RAʾS AL		HLL	31 08 N	11 40 E	51907
KILĀYAH, WĀDĪ AL		WAD	31 15 N	11 41 E	51907
KILĀYAH, WĀDĪ AL	*	WADX	30 34 N	15 24 E	51908
KILLAH, BIʿR AL		CTN	32 29 N	21 30 E	51901
KILS, SĪRAT		RUIN	32 36 N	20 50 E	51901
KĪM, HANSHĪR AL		RUIN	32 13 N	13 28 E	51903
KĪM, HANSHĪR AL		RUIN	32 15 N	13 27 E	51903
KĪM, QABĪLAT AL		TRB	32 14 N	13 27 E	51903
KĪM, RAʾS AL		MT	32 14 N	13 28 E	51903
KĪM, SĀNIYAT AL SEE					
KURAYMAH, SĀNIYAT AL		WLL	32 02 N	12 50 E	51907
KĪM, WĀDĪ AL		WAD	32 15 N	13 29 E	51903
KINĀFISH, WĀDĪ SEE KANĀFIS, WĀDĪ		WAD	31 13 N	14 29 E	51903
KINSHAH, WĀDĪ		WAD	32 38 N	21 31 E	51901
KIRA, GALB EL SEE CHIRA, QALB AL		HLL	21 28 N	21 48 E	51909
KIRBĀSAH		HLL	32 40 N	21 20 E	51901
KIRBĀSAH, GHAWĪ		CULT	32 40 N	21 21 E	51901
KIRDĀD, JABBĀNAT		CMTY	32 05 N	13 01 E	51907
KIRI-ADGUEI, ENNERI SEE					
DOHOZANO, WĀDĪ		WAD	22 36 N	18 17 E	51900
KIRISSAH		PPL	32 51 N	22 25 E	51906
KIRISSAH, JAZĪRAT		ISL	32 50 N	22 30 E	51906
KIRISSAH, RAʾS		PT	32 51 N	22 26 E	51906
KIRISSAH, SĀHIL		BCH	32 51 N	22 26 E	51906
KIRRAH, WĀDĪ AL		WAD	32 02 N	13 51 E	51903
KIRSĀʾ SEE KIRISSAH, RAʾS		PT	32 51 N	22 26 E	51906
KIRSH, RUʾŪS AL		HLLS	30 12 N	11 11 E	51907
KĪSHĀR		LCTY	32 03 N	20 25 E	51905
KISHDIYAH, BIʿR	*	WLL	31 21 N	14 31 E	51903
KITĀB, GHAWĪ AL		CULT	31 31 N	20 23 E	51905
KIYĀRĪ, WĀDĪ		WAD	28 47 N	16 23 E	51908
KIYŪ KIYŪ, BIʿP	*	SPNG	29 02 N	15 46 E	51908
KĪZĀ DĪ MĀKHŪNNĀ MARIĀ SEE					
MADONNA MARIA, CHIESA DI		CH	32 51 N	13 27 E	51910
KLAB, KHASHM AL SEE					
KALB, KHASHM AL		HLL	32 15 N	12 05 E	51907
KOURNI EBERE DEA SEE					
CURNI EBREDAA		PPL	23 22 N	15 24 E	51909
KREIBIESH SEE					
SĪDĪ KHURAYBĪSH, RAʾS		PT	32 08 N	20 04 E	51905
KRECHEM EL HAOUĪA, RMEL SEE					
KHASHM AL HAWĪYAH, RAMLAT		DUNE	31 07 N	10 16 E	51900
KROUABI, OUED EL SEE					
KHAWĀBIʿ, WĀDĪ AL		WAD	31 52 N	10 37 E	51900
KSAR EL DJENOUN SEE IDINEN		MT	25 15 N	10 12 E	51909
KŪĀSH, MANZIL AL SEE					
KAWĀSH, MANZIL AL		CMP	31 08 N	24 10 E	51906
KŪBAH, BIʿR AL		WLL	31 51 N	14 45 E	51903
KŪBAT AR RATAM, RAʾS		HLL	30 48 N	17 39 E	51902
KŪBAT HUBAYL, THIMĀD		WTRH	30 23 N	15 54 E	51908
KUBAYSHAH, BIʿR AL		CTN	31 56 N	24 08 E	51906
KUBR, WĀDĪ AL SEE KIBR, WĀDĪ AL		WAD	32 40 N	21 34 E	51901
KUʾBŪR, SĪRAT AL		RUIN	32 43 N	21 39 E	51901
KŪD, BIʿR AL SEE QAWD, BIʿR AL		WLL	31 37 N	20 50 E	51905
KŪD, WĀDĪ AL SEE QAWD, WĀDĪ AL		WAD	31 30 N	20 53 E	51905
KUDĀ BŪ NĀʾŪN		HLL	31 58 N	21 01 E	51900
KŪDĪ, QĀRAT		HLL	23 30 N	23 52 E	51902
KŪD WA AJ JŪB, BIʿR AL SEE					
QAWD WA AJ JŪB, BIʿR AL		WLL	31 36 N	20 49 E	51905
KUDWAH, BIʿR AL		CTN	32 03 N	21 56 E	51901
KUDWAH, MADRASAT AL		SCH	31 52 N	11 47 E	51907
KUDWAH, MĀJIN AL		CTN	31 52 N	11 47 E	51907

APPROVED FOR RELEASE: 2007/02/20: CIA-RDP01-00707R000200060002-9

APPROVED FOR RELEASE: 2007/02/20: CIA-RDP01-00707R000200060002-9

KUDWAH, SHAṬĪB AL	WAD	32 25 N	21 21 E	51901
KUDWAH, WĀDĪ AL	WAD	32 01 N	21 55 E	51901
KUDWAH, WĀDĪ AL	WAD	32 32 N	22 04 E	51906
KŪF, WĀDĪ AL	WAD	31 59 N	20 32 E	51905
KŪF, WĀDĪ AL	WAD	32 18 N	20 25 E	51905
KŪF, WĀDĪ AL	WAD	32 24 N	21 11 E	51901
KŪF, WĀDĪ AL	WAD	32 43 N	21 36 E	51901
KŪF, WĀDĪ AL	WAD	32 43 N	22 37 E	51906
KUFARA SEE AL KUFRAH	OAS	24 10 N	23 15 E	51902
KUFRA SEE AL KUFRAH	OAS	24 10 N	23 15 E	51902
KUFRAH, MUDĪRĪYAT AL (LONG FORM), AL KUFRAH (SHORT FORM)	ADMD	24 10 N	23 15 E	51902
KUFRAH, MUTAṢARRIFIYAT AL (LONG FORM), AL KUFRAH (SHORT FORM)	ADMD	24 10 N	23 15 E	51902
KUFRAH, OASIS OF SEE AL KUFRAH	OAS	24 10 N	23 15 E	51902
KUḤAYLĀ', BI'R SEE KUḤAYLAH, BI'R	WLL	30 39 N	18 16 E	51902
KUḤAYLAH, BI'R	WLL	30 39 N	18 16 E	51902
KUḤAYLAH, SABKHAT	SBKH	30 40 N	18 16 E	51902
KUḤAYLAH, WĀDĪ	WAD	30 40 N	18 17 E	51902
KUHŪF BŪ QALBŪṬ	PPL	32 46 N	22 15 E	51906
KUHŪF TUḤŪDĪYAH	PPL	32 43 N	21 53 E	51901
KUJJĀT, WĀDĪ	WAD	32 03 N	12 34 E	51907
KŪKĀ SEE KŪKAH	LCTY	32 25 N	12 59 E	51910
KŪKĀ, BI'R SEE KŪKAH, BI'R	WLL	32 25 N	12 59 E	51910
KŪKAH	LCTY	32 25 N	12 59 E	51910
KŪKAH, BI'R	WLL	32 25 N	12 57 E	51910
KŪKAH, BI'R	WLL	32 25 N	12 59 E	51910
KUKAYBĀN, RA'S	HLL	32 17 N	22 58 E	51906
KŪK, DŪR AL	HLLS	30 11 N	16 45 E	51902
KŪK, KHASHM AL	HLL	30 11 N	16 46 E	51902
KŪK, QARĀRAT AL	DPR	30 12 N	16 44 E	51902

KŪKH, KHASHM AL SEE KŪK, KHASHM AL	HLL	30 11 N	16 46 E	51902
KŪKH, QARĀRAT AL SEE KŪK, QARĀRAT AL	DPR	30 12 N	16 44 E	51902
KULAYBAH, WĀDĪ AL	WAD	32 00 N	12 57 E	51907
KULAYBAH AL KHĀLIYAH, HANSHĪR AL	RUIN	32 01 N	13 01 E	51907
KULAYBAH AL KHĀLIYAH, RUʿŪS AL	HLLS	32 01 N	13 00 E	51907
KULAYKHAH, BI'R AL	CTN	31 59 N	23 48 E	51906
KULAYYĀT, QUWAYRĀT AL	HLL	29 53 N	16 43 E	51902
KŪMAH, QALB AL	HLL	32 47 N	21 34 E	51901
KŪM AL BAGHL, WĀDĪ SEE KAWM AL BAGHL, WĀDĪ	WAD	32 40 N	20 51 E	51901
KUM AL BAṮRĀN SEE KUMM AL BAJRĀN	DPR	29 16 N	20 02 E	51902
KUMAYL, ĀBĀR	CTN	31 55 N	20 21 E	51905
KUMAYLĪ, QĀRAT AL	HLL	26 02 N	16 58 E	51909
KŪMĪR, WĀDĪ AL	WAD	32 05 N	13 11 E	51907
KUMM AL BAJRĀN	DPR	29 16 N	20 02 E	51902
KUNAYR, WĀDĪ	WAD	27 37 N	15 07 E	51909
KUNAYYAH, BI'R	WLL	3[illegible] 47 N	12 59 E	51910
KUNBŪTH SEE KAMBŪT, MUDĪRĪYAT	ADMD	31 54 N	24 29 E	51906
KŪH, BI'R	WLL	32 05 N	13 15 E	51907
KŪR, WĀDĪ AL	WAD	32 07 N	13 17 E	51907
KURĀ'ĪYAH, BI'R AL	WLL	31 04 N	16 19 E	51902
KURAYM, CĀR	HSE	32 03 N	20 17 E	51905
KURAYMAH, 'AQĪRAT	DPR	32 02 N	22 55 E	51906
KURAYMAH, 'AQĪRAT	DPR	32 03 N	22 55 E	51906
KURAYMAH, SĀNIYAT AL	WLL	32 02 N	12 50 E	51907
KURAYMAH, WĀDĪ AL	WAD	32 04 N	12 48 E	51907
KURAYMĪSAH, SĪRAT AL	RUIN	32 37 N	20 59 E	51901
KURAYMĪSAH, WIDYĀN AL	WADS	32 26 N	22 02 E	51906
KURAYSHINAH, SHUʿBAT	WAD	31 00 N	16 08 E	51902
KURAYŞĪYAH, QARĀRAT AL	DPR	30 03 N	17 42 E	51902
KURAYYIM, ABYĀR	WLLS	31 54 N	24 34 E	51906

APPROVED FOR RELEASE: 2007/02/20: CIA-RDP01-00707R000200060002-9

APPROVED FOR RELEASE: 2007/02/20: CIA-RDP01-00707R000200060002-9

KURAYZĪNAH, WĀDĪ	WAD	32 13 N	10 32 E	51903
KURB, KHUSHAYM AL	HLL	31 01 N	10 52 E	51907
KURB AS SATĪTĪ, QŪR	HLLS	30 20 N	10 53 E	51907
KURDĀSĪ AL FAWQĪ SEE				
QAṢR AL KARDĀSĪ	RUIN	31 27 N	20 33 E	51905
KURDĀSĪ AL WAṬĪ' SEE				
QAṢR AL KARDĀSĪ	RUIN	31 28 N	20 32 E	51905
KURDĪ, SAWĀNĪ AL	WLL	32 08 N	11 46 E	51907
KURKŪR, WĀDĪ SEE KARKŪR, WĀDĪ	WAD	29 06 N	15 32 E	51908
KURKŪRAH	PPL	31 26 N	20 02 E	51905
KURKŪRAH, MADRASAT	SCH	31 25 N	20 02 E	51905
KURKŪRAH, MINṬAQAT	LCTY	31 25 N	20 02 E	51905
KURKŪRAH, RA'S	PT	31 29 N	20 00 E	51905
KURKŪRAH, SABKHAT	SBKH	30 06 N	19 10 E	51902
KUHKŪRAH, SABKHAT	SBKH	31 25 N	20 03 E	51905
KURKŪRAH BAY	* COVE	31 28 N	20 00 E	51905
KURMAH, BI'R AL SEE				
KARMAH, BI'R AL	WLL	32 44 N	12 28 E	51904
KURRĀTH, QAR'AT AL SEE				
JĀDDAT AL KŪRSĀL	HLL	31 21 N	10 44 E	51907
KUFRUSH, JABAL	HLL	32 16 N	13 10 E	51907
KURŪMAH, JĀMI' AL	MSQE	31 52 N	11 53 E	51907
KURŪM AL KHAYL, SAQĪFAT SEE				
KARM AL KHAYL, SAQĪFAT	DPR	32 05 N	23 50 E	51906
KURŪMAT AR RASHĀDAH	LCTY	31 53 N	12 38 E	51907
KŪSH, GHAWṬ AL	DPR	31 17 N	24 03 E	51906
KŪSHAT AL GHAZĀL, QĀRA'	HLL	29 42 N	24 31 E	51906
KUSHAYMĀT, SHAṬĪB AL SEE				
KHUSHAYMĀT, SHAṬĪB AL	WAD	31 57 N	13 17 E	51907
KUSSABAT SEE				
QAṢABĀT, MUTAṢARRIFĪYAT AL	ADMD	32 35 N	14 03 E	51903
KUSTANTĪNŪ, KANĪSAT	CH	32 38 N	13 10 E	51910
KUWĀM, MINSHĪR AL SEE				
AKWĀM, MANSHĪR AL	RUIN	32 09 N	12 15 E	51907
KUWĀM, WĀDĪ AL SEE				
AKWĀM, WĀDĪ AL	WAD	32 07 N	12 14 E	51907
KUWĀN, WĀDĪ AL SEE				
AKWĀM, WĀDĪ AL	WAD	32 07 N	12 14 E	51907
KUWAYBAH, 'AQĪRAT AL SEE				
KHUWAYBAH, 'AQĪRAT AL	DPR	30 52 N	21 31 E	51902
KUWAYF, BI'R AL	CTN	32 32 N	21 05 E	51901
KUWAYFAH, WĀDĪ AL	WAD	32 45 N	22 23 E	51906
KUWAYFĪYAH, BI'R AL	CTN	31 59 N	24 18 E	51906
KUWAYFĪYAH, MINṬAQAT AL	LCTY	32 12 N	20 10 E	51905
KUWAYHĪYAH, QARĀRAT AL	DPR	30 10 N	17 41 E	51902
KUWAYFĪYAH, WĀDĪ AL	WAD	31 59 N	24 17 E	51906
KUWAYFĪYAH, WĀDĪ AL	WAD	32 21 N	22 04 E	51906
KUWAYFĪYAH, WĀDĪ AL	WAD	32 25 N	20 50 E	51901
KUWAYFĪYAH, WĀDĪ AL	WAD	32 36 N	21 08 E	51901
KUWAYFĪYAH AL IBTIDĀ'ĪYAH, MADRASAT AL	SCH	32 12 N	20 10 E	51905
KUWAYFĪYAH LIL AḤDĀTH, IṢLĀḤĪYAT AL	PRNJ	32 12 N	20 10 E	51905
KUWAYFĪYAT AL IBTIDĀ'ĪYAH, MADRASAT AL SEE KUWAYFĪYAH AL IBTIDĀ'ĪYAH, MADRASAT AL	SCH	32 12 N	20 10 E	51905
KUWAYLĀT, MĀJIN AL	CTN	32 22 N	12 59 E	51910
KUWAYM, SĪRAT AL	RUIN	32 43 N	21 12 E	51901
KUWAYMĪSH, BI'R	CTN	32 20 N	21 57 E	51901
KUWAYNIYAH, SABKHAT AL SEE				
KHUWAYNĪYAH, SABKHAT AL	SBKH	30 21 N	19 34 E	51902
KUWAYQĪYAH, WĀDĪ AL	WAD	32 09 N	20 36 E	51905
KUWAYSAH, BI'R AL	CTN	31 47 N	20 50 E	51905
KUWAYSH, MĀJIN AL	CTN	32 06 N	14 25 E	51908
KUWAYSH, WĀDĪ AL	WAD	32 43 N	22 04 E	51906
KUWAYYISAH, JABBĀNAT AL	CMTY	31 26 N	20 14 E	51905
KUWAYYISAH, WĀDĪ AL	WAD	31 48 N	20 35 E	51905
KUWAYYISAH, WĀDĪ AL	WAD	31 47 N	20 32 E	51905

APPROVED FOR RELEASE: 2007/02/20: CIA-RDP01-00707R000200060002-9

APPROVED FOR RELEASE: 2007/02/20: CIA-RDP01-00707R000200060002-9

KŪZ, SABKHAT AL		SBKH	32 25 N	20 24 E	51905
KŪZ AR RŪZAH	*	HLL	32 37 N	23 05 E	51906
KYRENE SEE SHAḤḤĀT		PPL	32 50 N	21 52 E	51901
LABAD, ʿURQŪB AL SEE					
LABĪD, ʿURQŪB AL		HLLS	30 18 N	19 40 E	51902
LABAN, QURAYʿ AL		HLLS	32 08 N	11 28 E	51907
LABAN, SAYḤ AL SEE					
SAYḤ AL LABAN, WĀDĪ		WAD	30 46 N	13 31 E	51907
LABB AT TUWAYNĀT SEE					
LUBB AT TUWAYNĀT		LCTY	31 48 N	20 22 E	51903
LABB AZ ZAYTŪN SEE					
LUBB AZ ZAYTŪNAH		LCTY	31 31 N	20 12 E	51905
LABBÉGLA, UÁDI SEE					
BUWAYQILAH, WĀDĪ AL		WAD	26 36 N	16 57 E	51908
LABDAH SEE AL KHUMS		PPL	32 39 N	14 16 E	51903
LABDAH (ARABIC),					
LEPTIS MAGNA (CONVENTIONAL)		RUIN	32 38 N	16 18 E	51903
LABDAH, WĀDI		WAD	32 38 N	14 18 E	51903
LABĪBAH, ḤAQFAT AL		CAVE	31 53 N	24 33 E	51906
LABĪBAH, SAQĪFAT AL		VAL	31 53 N	24 33 E	51906
LABĪBAH, SUQAYYIFAT AL SEE					
LABĪBAH, SAQĪFAT AL		VAL	31 53 N	24 33 E	51906
LABĪD, ʿLRQŪB AL		HLLS	30 18 N	19 40 E	51902
LABITĀR, WĀDĪ SEE					
UBAYTIR, WĀDĪ AL		WAD	29 01 N	17 05 E	51908
LABĪTAR, WĀDĪ SEE					
UBAYTIR, WĀDĪ AL		WAD	29 08 N	16 57 E	51908
LABRÀCHI, GRÀRET SEE					
ABRĀQĪ, QARĀRAT AL		DPR	26 29 N	17 26 E	51908
LABŪ AL MAʿĀṢIR		RUIN	31 57 N	12 09 E	51907
LADAYBIK, MINṬAQAT AL	*	LCTY	32 44 N	21 53 E	51901
LADYBIK, MINTAQAT AL SEE					
LADAYBIK, MINṬAQAT AL		LCTY	32 44 N	21 53 E	51901
LAFĀʿ, JAWF SEE LIFĀʿ, JAWF AL		DPR	31 51 N	23 46 E	51906
LĀFĪ, BIʿR AL		WLL	32 33 N	12 54 E	51910
LÁFI, DÁHRET EL- SEE					
LĀFĪYAH, ẒAHRAT AL		HLLS	32 29 N	12 08 E	51904
LĀFĪ, ʿILWAT AL		HLL	32 03 N	21 04 E	51901
LĀFĪ, ẒAHRAT AL SEE					
LĀFĪYAH, ẒAHRAT AL		HLLS	32 29 N	12 08 E	51904
LAFĪYAH, WĀDĪ AL		WAD	29 58 N	14 09 E	51907
LĀFĪYAH, ẒAHRAT AL		HLLS	32 29 N	12 08 E	51904
LAFRAYN, BIʿR SEE					
FURAYN, BIʿR AL		CTN	31 50 N	24 42 E	51906
LAFRAYN, HAQFAT SEE					
FURAYN, ḤAQFAT AL		CAVE	31 50 N	24 40 E	51906
LAFRĪN, SHAQĪFAT SEE					
FURAYN, SAQĪFAT AL		VAL	31 49 N	24 39 E	51906
LAFṢAKĀT, MINṬAQAT	*	LCTY	31 59 N	20 05 E	51905
LAFU, ÁIN EL- SEE					
ʿAFW, ʿAYN AL		CTN	32 40 N	21 39 E	51901
LAGABA, WĀDĪ	*	WAD	23 13 N	14 48 E	51909
LAGABA, WĀDĪ	*	WAD	24 12 N	14 48 E	51909
LAGAR, QĀRAT	*	HLL	27 57 N	18 05 E	51908
LĀGHĀT, GABĪLAT		TRB	32 18 N	12 52 E	51907
LAGHAYBISH, BIʿR SEE					
UGHAYBISH, BIʿR AL		CTN	31 52 N	23 49 E	51906
LAGHÍA, BIR EL- SEE					
ʿALLĀQĪYAH, BIʿR AL		WLL	31 28 N	14 42 E	51903
LA GIULIANA SEE JULYĀNAH, RAʾS		PT	32 07 N	20 03 E	51905
LAGRAT AL ʿAṢAR SEE					
LAQRAT AL ʿAṢAR		LCTY	32 10 N	20 27 E	51905

APPROVED FOR RELEASE: 2007/02/20: CIA-RDP01-00707R000200060002-9

APPROVED FOR RELEASE: 2007/02/20: CIA-RDP01-00707R000200060002-9

LAḤĀLIḤAH, RAʾS AL SEE					
LAḤĀLIḤAH, RAʾS AL		HLL	32 24 N	13 16 E	51900
LAḤĀLIḤAH, RAʾS AL		HLL	32 24 N	13 16 E	51900
LAHAM, CAF EL- SEE					
LAḤM, KĀF AL		HLL	30 04 N	16 26 E	51902
LAHAM, CAF EL- SEE LAḤM, KĀF AL		HLL	30 06 N	16 28 E	51902
LAHAU, DOR SEE LĀḤAW, DŪR		HLLS	28 04 N	16 50 E	51908
LĀḤAW, DŪR		HLLS	28 04 N	16 50 E	51908
LAHIA, UADI EL- SEE					
LIḤYAH, WĀDĪ AL		WAD	31 08 N	15 00 E	51903
LAHLAHAH, RAʾS AL- SEE					
LAḤĀLIḤAH, RAʾS AL		HLL	32 24 N	13 16 E	51900
LAHLAHIA, BIR EL- SEE					
HADDĀNĪYAH, BIʾR AL		WLL	32 30 N	12 46 E	51904
LAḤLĀḤĪYAH, BIʾR AL SEE					
HADDĀNĪYAH, BIʾR AL		WLL	32 30 N	12 46 E	51904
LAḤM, KĀF AL		HLL	30 04 N	16 26 E	51902
LAḤM, KĀF AL		HLL	30 06 N	16 28 E	51902
LAḤMAR, GABĪLAT SEE					
AḤMAR, GABĪLAT AL		TRB	31 26 N	13 57 E	51903
LAHMAR, RAS SEE AḤMAR, RAʾS AL		PT	32 53 N	13 08 E	51910
LAHMAR, RAS SEE ḤIMĀR, RAʾS AL		PT	31 20 N	15 53 E	51908
LAḤMAR, WĀDĪ SEE AḤMAR, WĀDĪ AL		WAD	31 26 N	13 57 E	51903
LAḤMĪDĪYAH SEE AL ḤAMĪDĪYAH		PPL	32 53 N	13 23 E	51910
LAHMĪDĪYAH, GABĪLAT SEE					
HAMĪDĪYAH, GABĪLAT AL		TRB	32 53 N	13 23 E	51910
LAḤWALAD DARDŪR, BIʾR	*	WLL	32 39 N	13 05 E	51910
LAʾĪWAR, ʿAQĪRAT	*	DPR	32 11 N	23 03 E	51906
LAJALĀT, WĀDĪ	*	WAD	31 49 N	10 59 E	51907
LAJRAB, WĀDĪ SEE					
AJRAB, WĀDĪ AL		WAD	31 39 N	11 38 E	51907
LAJSĀS SEE AL JASSĀS		HLL	32 30 N	20 37 E	51901
LAJWĀ	*	LCTY	30 07 N	19 35 E	51902
LAK, MADRASAT SEE		SCH	32 01 N	24 46 E	51906
LUKK, MADRASAT		SCH	32 01 N	24 46 E	51906
LAK, WĀDĪ SEE LUKK, WĀDĪ		WAD	32 01 N	24 46 E	51906
LAKDAH, WĀDĪ AL	*	WAD	32 32 N	22 03 E	51906
LAKHṢAYM, BIʾR SEE					
KHUṢAYM, BIʾR AL		WLL	33 03 N	11 50 E	51904
LĀL, SHUʿBAT AL		WAD	29 11 N	15 45 E	51908
LĀLĪ, ʿAYN		SPNG	32 43 N	21 59 E	51900
LALI, MAATEN SEE LĀLĪ, ʿAYN		SPNG	32 43 N	21 59 E	51900
LĀLLĀ, BIʾR AL SEE					
LĀLLAH, BIʾR AL		WLL	26 16 N	14 35 E	51909
LALLA, CAF SEE LĀLLAH, KĀF		PK	31 45 N	12 56 E	51907
LALLĀ, KĀF SEE LĀLLAH, KĀF		PK	31 45 N	12 56 E	51907
LALLA, UADI SEE LĀLLAH, WĀDĪ		WAD	31 46 N	12 54 E	51907
LĀLLĀ, WĀDĪ SEE LĀLLAH, WĀDĪ		WAD	31 26 N	13 02 E	51907
LĀLLAH, BIʾR AL		WLL	26 16 N	14 35 E	51909
LĀLLAH, JABAL AL		HLL	31 42 N	12 57 E	51907
LĀLLAH, KĀF		PK	31 45 N	12 56 E	51907
LĀLLAH, KURB		MT	31 49 N	10 55 E	51907
LĀLLAH, SHUʿBAT		WAD	31 49 N	10 57 E	51907
LĀLLAH, WĀDĪ		WAD	31 26 N	13 02 E	51907
LĀLLAH, WĀDĪ		WAD	31 46 N	12 54 E	51907
LĀLLATĪ AL MAʿMŪRAH		SHRN	32 05 N	13 00 E	51907
LĀLLATĪ AL MASHĀSHĪYAH		RUIN	31 57 N	13 16 E	51907
LĀLLATĪ AR RABĪḤAH		SHRN	32 03 N	12 52 E	51907
LĀLLATĪ AZ ZŪGHĪYAH		SHRN	32 02 N	13 25 E	51903
LĀLLATĪ FINTAH, JABBĀNAT		CMTY	32 01 N	13 24 E	51903
LĀLLATĪ MAʿMŪRAH		HLL	32 22 N	13 10 E	51910
LĀLLATĪ SAʿĪDAH		SHRN	32 07 N	13 16 E	51907
LĀLLATĪ SALĪMAH, ZĀWIYAT		MSQE	32 03 N	12 34 E	51907
LĀLLATĪ UMM SHUWAYSHAH		SHRN	32 15 N	13 20 E	51903
LALTĪ AL MAʿMŪRAH SEE					
LĀLLATĪ AL MAʿMŪRAH		SHRN	32 05 N	13 00 E	51907
LALTĪ SALĪMAH, ZĀWIYAT SEE					
LĀLLATĪ SALĪMAH, ZĀWIYAT		MSQE	32 03 N	12 34 E	51907
LALŪT SEE NĀLŪT		PPL	31 52 N	10 59 E	51907

APPROVED FOR RELEASE: 2007/02/20: CIA-RDP01-00707R000200060002-9

APPROVED FOR RELEASE: 2007/02/20: CIA-RDP01-00707R000200060002-9

LAMʿAH, WĀDĪ		WAD	32 25 N	21 11 E	51901
LAʿMĀʾIDĪYAH, BIʾR SEE					
ʿAMĀʾIDĪYAH, BIʾR AL		WLL	32 41 N	12 59 E	51910
LAMARESC SEE					
SOUTH LAMARESK REEF		RF	30 36 N	19 47 E	51902
LAMÀRESC, GEBÈL SEE					
LAMARESK, JABAL		HLL	30 35 N	19 51 E	51902
LAMÀRESC NORD, SECCA SEE					
NORTH LAMARESK REEF		RF	30 40 N	19 48 E	51902
LAMÁRESC SUD, SECCA SEE					
SOUTH LAMARESK REEF		RF	30 36 N	19 47 E	51902
LAMARESK, JABAL	*	HLL	30 35 N	19 51 E	51902
LAMARESK, MOUNT SEE					
LAMARESK, JABAL		HLL	30 35 N	19 51 E	51902
LAʿMĀRNAH, QABĪLAT SEE					
ʿAMĀRINAH, QABĪLAT AL		TRB	32 33 N	14 08 E	51903
LAMĀYAH SEE AL MĀYAH		PPL	32 48 N	12 54 E	51904
LAMBAJ, RAʾS SEE					
ANBAJ, RAʾS AL		HLL	32 30 N	12 55 E	51910
LAMBOU, OUEDIN SEE					
ILOBU, WĀDĪ IN		WAD	25 48 N	12 13 E	51909
LAMĪN, WĀDĪ SEE AMĪN, WĀDĪ AL		WAD	32 46 N	21 19 E	51901
LAMLAM, RAʾS AL		HLL	30 49 N	17 59 E	51902
LAMLÚDA SEE LAMLŪDAH		RUIN	32 47 N	22 10 E	51906
LAMLŪDAH		RUIN	32 47 N	22 10 E	51906
LAMLŪDAH, MINJAQAT		LCTY	32 46 N	22 09 E	51906
LAMSĪS, QALB	*	HLL	31 04 N	10 37 E	51907
LAMÙGI, RAS SEE AMWAJ, RAʾS AL		MT	32 00 N	13 23 E	51907
LAMÙGIA, RAS SEE					
JULAYMAH, RAʾS AJ		HLL	31 59 N	13 17 E	51907
LAMZŪ, WĀDĪ		WAD	32 14 N	13 08 E	51907
LA NAVE, SCOGLIO SEE SHIP ROCK		RKW	32 28 N	23 10 E	51906
LANDLĪBAH, WĀDĪ		WAD	31 15 N	12 45 E	51907
LANGĪ, BIʾR SEE LANQĪ, BIʾR		CTN	31 59 N	20 34 E	51905
LANQÁ, BIʾR	*	CTN	31 44 N	20 41 E	51905
LANQĪ, BIʾR	*	CTN	31 59 N	20 34 E	51905
LANQĪ, BIʾR	*	CTN	32 00 N	20 19 E	51905
LANQŪ, SĪRAT		RUIN	32 37 N	21 10 E	51901
LANÚF, DOR SEE UNŪF, DŪR AL		HLLS	30 21 N	18 39 E	51902
LANUF, RAS SEE UNŪF, RAʾS AL		PT	30 31 N	18 34 E	51902
LAQBAH, SĪRAT		RUIN	31 51 N	20 39 E	51905
LAQBAH, WĀDĪ		WAD	31 50 N	20 38 E	51905
LAQDĪH, WĀDĪ SEE AQĀDĪḤ, WĀDĪ AL		WAD	32 16 N	12 27 E	51907
LAQĪḤAH, BIʾR AL SEE					
LUQAYḤAH, BIʾR AL		CTN	32 40 N	21 42 E	51901
LAQĪJAH, SĪRAT		RUIN	32 36 N	21 30 E	51901
LAQĪJAH, WĀDĪ		WAD	32 37 N	21 28 E	51901
LAQNŪ, GHAWJ		CULT	32 39 N	21 11 E	51901
LAQRAT AL ʿAṢAR	*	LCTY	32 10 N	20 27 E	51905
LASĀRĪF, WĀDĪ AL SEE					
ASĀRĪF, WĀDĪ AL		WAD	32 25 N	21 30 E	51901
LA SEIGNELAY SHOAL	*	RF	32 54 N	21 58 E	51901
LAŞĪQ, WĀDĪ		WAD	32 05 N	20 27 E	51905
LĀŞIQ, WIDYĀN AL		WADS	32 40 N	22 03 E	51906
LASÓFA, GRÁRET ET SEE					
LĀŞŪFAH, QARĀRAT		DPR	28 25 N	14 18 E	51909
LASÓFA, UÁDI SEE LĀŞŪFAH, WĀDĪ		WAD	28 10 N	14 46 E	51909
LASÓ-A, UÁDI SEE LĀŞŪFAH, WĀDĪ		WAD	28 23 N	14 32 E	51909
LASSOFA, UADI SEE LĀŞŪFAH, WĀDĪ		WAD	28 10 N	14 46 E	51909
LĀŞŪFAH, QARĀRAT		DPR	28 25 N	14 18 E	51909
LĀŞŪFAH, WĀDĪ		WAD	28 10 N	14 46 E	51909
LĀŞŪFAH, WĀDĪ		WAD	28 23 N	14 32 E	51909
LATHĀMAH, MINJAQAT AL		LCTY	32 09 N	20 05 E	51905
LATHRUN SEE AL ATHRŪN		PPL	32 52 N	22 17 E	51906
LATKHĪYAH	*	LCTY	32 14 N	20 27 E	51905
LATROUN SEE AL ATHRŪN		PPL	32 52 N	22 17 E	51906
LATRUN SEE AL ATHRŪN		PPL	32 52 N	22 17 E	51906

APPROVED FOR RELEASE: 2007/02/20: CIA-RDP01-00707R000200060002-9

APPROVED FOR RELEASE: 2007/02/20: CIA-RDP01-00707R000200060002-9

LAULAB, UADI EL SEE				
LAWLAB, WĀDĪ AL	WAD	32 45 N	21 14 E	51901
LAWĀḤI, SĀNIYAT AL	WLL	31 41 N	20 01 E	51905
LAWĀLIB, GHAWṬ AL	DPR	31 53 N	23 10 E	51906
LAʿWĀN, CABĪLAT	TRB	32 25 N	12 57 E	51910
LAWĀTAH SEE QABĪLAT LAWĀTAH	PPL	32 33 N	14 01 E	51903
LAWĀTĪYAH, WĀDĪ AL	* WAD	31 53 N	10 42 E	51907
LAWAYJĀT AL KALĀYAN SEE				
LUWAYJĀT AL KALĀYIN	PLN	31 24 N	10 46 E	51907
LAWD, WĀDĪ AL SEE LAWDH, WĀDĪ AL	WAD	32 10 N	12 43 E	51907
LAWD AL BAṬṬAH SEE				
LAWDH AL BAṬṬAH	LCTY	31 46 N	13 02 E	51907
LAWD AL QUBŪR SEE LAWDH AL QUBŪR	LCTY	32 12 N	13 05 E	51907
LAWDH, WĀDĪ AL	WAD	32 10 N	12 43 E	51907
LAWDH AL BAṬṬAH	LCTY	31 46 N	13 02 E	51907
LAWDH AL MAḤALLAH	LCTY	30 16 N	15 31 E	51908
LAWDH AL QUBŪR	LCTY	32 12 N	13 05 E	51907
LAWDH JUMʿAH	LCTY	32 03 N	13 14 E	51907
LAWDH QĀF	LCTY	31 51 N	12 59 E	51907
LAWD JUMʿAH SEE LAWDH JUMʿAH	LCTY	32 03 N	13 14 E	51907
LAWFAH, WĀDĪ	* WAD	30 49 N	14 59 E	51908
LAWḤ, WĀDĪ AL	WAD	29 57 N	11 30 E	51907
LAWḤAH, MĀJIN AL	CTN	31 46 N	11 14 E	51907
LAWLAB, BALṬAT AL	FLT	31 40 N	22 35 E	51906
LAWLAB, BIʾR AL	CTN	32 42 N	21 14 E	51901
LAWLAB, WĀDĪ AL	WAD	32 45 N	21 14 E	51901
LAWLAB AL ḤALQ, BALṬĀT	FLT	31 38 N	22 35 E	51906
LAWLAB AL ḤALQ, BALṬĀT	FLT	31 44 N	22 35 E	51906
LAWLAB AL HALQ, BALṬĀT	FLT	31 48 N	22 32 E	51906
LAWLAB AL JĪFAH	HLL	29 58 N	17 46 E	51902
LAWT, WĀDĪ AL SEE LŪH, WĀDĪ AL	WAD	31 56 N	12 51 E	51907
LAWZ, WĀDĪ AL	WAD	32 02 N	20 38 E	51905
LAWZ, WĀDĪ AL	WAD	32 51 N	22 25 E	51906
LAWZAH, ḤAQFAT AL	CTN	31 53 N	23 51 E	51906
LAYLĀH, KARAB SEE LĀLLAH, KURB	MT	31 49 N	10 55 E	51907
LAYLĀH, SHUʿBAT SEE				
LĀLLAH, SHUʿBAT	WAD	31 49 N	10 57 E	51907
LAYLAH SAʿĪD, HANSHĪR	RUIN	32 01 N	12 16 E	51907
LAYLĀN, KARAB SEE LĀLLAH, KURB	MT	31 49 N	10 55 E	51907
LAYLÁ SAʿĪD, HINSHĪR SEE				
LAYLAH SAʿĪD, HANSHĪR	RUIN	32 01 N	12 16 E	51907
LAYṢĀT, GŪR AL	HLLS	27 57 N	14 20 E	51909
LEBAD, HENSCÌR EL- SEE				
LUBĀD, HANSHĪR AL	RUIN	32 03 N	12 54 E	51907
LEBB ET TUEINÁT SEE				
LUBB AT TUWAYNĀT	LCTY	31 48 N	20 22 E	51905
LEBB EZ-ZEITŪN SEE				
LUBB AZ ZAYTŪNAH	LCTY	31 31 N	20 12 E	51905
LEBDA SEE AL KHUMS	PPL	32 39 N	14 16 E	51903
LÉBDA SEE LABDAH	RUIN	32 38 N	14 18 E	51903
LEBDA, UAD; SEE LABDAH, WĀDĪ	WAD	32 38 N	14 18 E	51903
LÈBEC, ARGUB EL- SEE				
LABĪD, ʿURQŪB AL	HLLS	30 18 N	19 40 E	51902
LÉBED, ARGÚB EL- SEE				
LABĪD, ʿURQŪB AL	HLLS	30 18 N	19 40 E	51902
LÉBEN, SÉAH EL- SEE				
SAYḤ AL LABAN, WĀDĪ	WAD	30 46 N	13 31 E	51907
LEBĪD, UADI SEE LUBAYD, WĀDĪ	WAD	32 28 N	14 29 E	51908
LEBIZÍNA	* TMB	26 40 N	16 33 E	51908
LEBRES, HASY	* WLL	27 32 N	12 26 E	51909
LECTAFIA SEE				
ZĀWIYAT AL QAṬAFĪYAH	RUIN	30 25 N	20 05 E	51902
LECTAFTA SEE				
ZĀWIYAT AL QAṬAFĪYAH	RUIN	30 25 N	20 05 E	51902
LEFÁ, BIR SEE LIFĀʿ, BIʾR AL	CTN	31 51 N	23 47 E	51906
LEFÀ, BIR SEE LIFĀʿ, BIʾR AL	CTN	31 52 N	23 45 E	51906
LEFA, GIOF EL SEE LIFĀʿ, JAWF AL	DPR	31 51 N	23 46 E	51906
LÉFA, RAS EL- SEE LIFAʿ, RAʾS AL	HLL	22 29 N	12 55 E	51910

APPROVED FOR RELEASE: 2007/02/20: CIA-RDP01-00707R000200060002-9

APPROVED FOR RELEASE: 2007/02/20: CIA-RDP01-00707R000200060002-9

LEFAAUÍA, UÁDI EL- SEE				
LIFʿĀWĪYAH, WĀDĪ AL	WAD	25 42 N	17 07 E	51903
LÉFET, GRÁRET EL- SEE				
LIFT, QARĀRAT AL	DPR	24 56 N	16 31 E	51909
LEFÍA, UÁDI EL- SEE				
LAFĪYAH, WĀDĪ AL	WAD	29 58 N	14 09 E	51907
LEGAMMÚD SEE AL GHOMODE	WLL	25 41 N	11 59 E	51909
LEGARAH, ISOLA SEE GHARAH ISLAND	RKW	30 47 N	19 54 E	51902
LEGGAMÚD SEE AL GHOMODE	WLL	25 41 N	11 59 E	51909
LEGHITA, WADI SEE LAQĪṬAH, WĀDĪ	WAD	32 37 N	21 28 E	51901
LEHIB SEE ABŪ LAHĪB	OILF	29 15 N	19 40 E	51902
LELLA, BIR EL SEE				
LĀLLAH, BIʾR AL	WLL	26 16 N	14 35 E	51909
LÉLLA, UÁDI SEE LĀLLAH, WĀDĪ	WAD	31 26 N	13 02 E	51907
LÈLTI MAAMÙRA SEE				
LĀLLATĪ MAʿMŪRAH	HLL	32 22 N	13 10 E	51910
LEMAIA SEE AL MĀYAH	RSTQ	32 47 N	12 53 E	51904
LEMMU, ḤASY	WLL	27 55 N	12 44 E	51909
LEMZUA, UÀDI SEE LAMZŪ, WĀDĪ	WAD	32 14 N	13 08 E	51907
LENDLÍBA, UÁDI SEE				
LANDLĪBAH, WĀDĪ	WAD	31 15 N	12 45 E	51907
LEPTIS MAGNA SEE LABDAH	RUIN	32 38 N	14 18 E	51903
LESÁT, GUR EL SEE LAYṢĀT, QŪR AL	HLLS	27 57 N	14 20 E	51909
LESCEBBU SEE				
SHABBŪ, MINṬAQAT ASH	LCTY	32 42 N	21 46 E	51901
LESCETENESC SEE				
SHUṬAYNISH, MINṬAQAT	LCTY	32 54 N	22 01 E	51906
LE SEIGNELAY SHOAL SEE				
LA SEIGNELAY SHOAL	RF	32 54 N	21 58 E	51901
LESTATA, BIR SEE ISTĀṬAH, BIʾR	WLL	32 07 N	21 19 E	51901
LESTÁTA, UÀDI SEE ISTĀṬAH, WĀDĪ	WAD	32 03 N	21 19 E	51901
LESTATA, WADI SEE BŪ SALĪM, WĀDĪ	WAD	32 04 N	21 13 E	51901
LETE GROTTOES SEE				
KABĪR, AL JUKHKH AL	CAVE	32 07 N	20 10 E	51905
LETHE GROTTOES SEE				
KABĪR, AL JUKHKH AL	CAVE	32 07 N	20 10 E	51905
LETICHA SEE LATKHĪYAH	LCTY	32 14 N	20 27 E	51905
LETICHA SEE SĪDĪ LAṬĪʾ	SHRN	32 14 N	20 27 E	51905
LIBDAH, WĀDĪ SEE LABDAH, WĀDĪ	WAD	32 38 N	14 18 E	51903
LIBIA SEE LIBYA	PCLI	25 00 N	17 00 E	51900
LIBIAN DESERT SEE LIBYAN DESERT	DSRT	24 00 N	25 00 E	51900
LIBIAN PLATEAU SEE				
LIBYAN PLATEAU	PLAT	30 30 N	25 30 E	51900
LIBICO, DESERTO SEE				
LIBYAN DESERT	DSRT	24 00 N	25 00 E	51900
LĪBIYĀ SEE LIBYA	PCLI	25 00 N	17 00 E	51900
LIBIYA, AL HADABA AL SEE				
LIBYAN PLATEAU	PLAT	30 30 N	25 30 E	51900
LĪBĪYAH, AṢ ṢAḤRĀʾ AL SEE				
LIBYAN DESERT	DSRT	24 00 N	25 00 E	51900
LIBKŪR, MĀJIN	CTN	32 31 N	14 22 E	51903
LIBRŪGAH, ABYĀR SEE				
BURŪGAH, ABYĀR AL	CTN	32 24 N	20 40 E	51901
LIBYA (CONVENTIONAL SHORT FORM),				
LIBYAN ARAB REPUBLIC				
(CONVENTIONAL LONG FORM),				
LĪBIYĀ (ARABIC SHORT FORM),				
AL JUMHŪRĪYAH AL ʿARABĪYAH				
AL LĪBĪYAH (ARABIC LONG FORM)	PCLI	25 00 N	17 00 E	51900
LIBYAN ARAB REPUBLIC SEE LIBYA	PCLI	25 00 N	17 00 E	51900
LIBYAN DESERT (CONVENTIONAL),				
AṢ ṢAḤRĀʾ AL LĪBĪYAH,				
(LIBYA, SUDAN AND EGYPT)	DSRT	24 00 N	25 00 E	51900
LIBYAN DESERT PLATEAU SEE				
LIBYAN PLATEAU	PLAT	30 30 N	25 30 E	51900
LIBYAN PLATEAU (CONVENTIONAL),				
AḌ ḌIFFAH (LIBYA)	PLAT	30 30 N	25 30 E	51900
LIBYAN SAND SEA SEE				
GREAT SAND SEA	DSRT	27 00 N	26 00 E	51900
LIBYE SEE LIBYA	PCLI	25 00 N	17 00 E	51900

APPROVED FOR RELEASE: 2007/02/20: CIA-RDP01-00707R000200060002-9

APPROVED FOR RELEASE: 2007/02/20: CIA-RDP01-00707R000200060002-9

LIBYSCHES WÜSTEN-PLATEAU SEE					
LIBYAN PLATEAU		PLAT	30 30 N	25 30 E	51900
LIFĀ', BIR AL		CTN	31 51 N	23 47 E	51906
LIFĀ', BIR AL		CTN	31 52 N	23 45 E	51906
LIFĀ', JAWF AL		DPR	31 51 N	23 46 E	51906
LIFĀ', JAWF AL		DPR	31 51 N	23 48 E	51906
LIFĀ', GĀRAT AL		HLL	30 33 N	16 01 E	51908
LIFA', RAS AL		HLL	32 29 N	12 55 E	51910
LIF'ĀWĪYAH, WĀDĪ AL		WAD	26 42 N	17 07 E	51908
LIFOŪ, SIRAT		RUIN	32 45 N	22 33 E	51906
LIFOUH, ṢIRAT SEE LIFOŪ, SIRAT		RUIN	32 45 N	22 33 E	51906
LIFT, QARĀRAT AL		DPR	24 56 N	16 31 E	51909
LIGÉF, GEBEL EL SEE					
LIJĀF, JABAL AL		HLL	27 50 N	14 03 E	51909
LIḤYAH, WĀDĪ AL		WAD	31 08 N	15 00 E	51903
LIJĀF, JABAL AL		HLL	27 50 N	14 03 E	51909
LĪLĪS, WĀDĪ		WAD	31 50 N	14 17 E	51903
LILTĪ AR RABIḤAH SEE					
LĀLLATĪ AR RABĪḤAH		SHRN	32 03 N	12 52 E	51907
LIMMIADES SEE LAWLŪDAH		RUIN	32 47 N	22 10 E	51906
LIMNIADES SEE LAWLŪDAH		RUIN	32 47 N	22 10 E	51906
LIMNIAS SEE LAWLŪDAH		RUIN	32 47 N	22 10 E	51906
LĪNŪDAH		SPUR	32 54 N	22 05 E	51906
LĪNŪDAH, MINṬAQAT		LCTY	32 55 N	22 05 E	51906
LICRIYŪ, BIR	*	WLL	32 32 N	13 22 E	51910
LISṬĀṬAH, WĀDĪ AL	*	WAD	32 32 N	21 03 E	51901
LISṬĀṬAL, WĀDĪ AL SEE					
LISṬĀṬAH, WĀDĪ AL		WAD	32 32 N	21 03 E	51901
LISTŪS, GHAWṬ	*	CULT	32 34 N	20 46 E	51901
LITLAH, BIR AL SEE					
ATHLAH, BIR AL		WLL	32 06 N	11 49 E	51907
LITLAH, MINTAQAT AL SEE					
ATHLAH, MINṬAQAT AL		LCTY	32 04 N	11 51 E	51907
LITLŌMĀT, QABĪLAT		TRB	31 48 N	14 02 E	51903
LNÁIA SEE AL MĀYAH		PPL	32 48 N	12 54 E	51904
LNAIA, STAZIONE DI SEE AL MĀYAH		DSTO	32 47 N	12 53 E	51904
LOD EL-BATTA SEE LAWDH AL BAṬṬAH		LCTY	31 46 N	13 02 E	51907
LOGÁNNA, BIR SEE LŪGHĀNĀ, BIR		WLL	32 33 N	12 56 E	51910
LOGHEI TOMO, GEBEL SEE					
LOGHEI TOMO, JABAL		HLLS	21 45 N	19 42 E	51900
LOGHEI TOMO, JABAL (LIBYA),	*				
GEBEL LOGHEI TOMO (CHAD)	*	HLLS	21 45 N	19 42 E	51900
LÓLEB EL-GÍFA SEE					
LAWLAB AL JĪFAH		HLL	29 58 N	17 46 E	51902
LORÉ, ENNEDI SEE LORI, WĀDĪ		WAD	22 24 N	19 39 E	51902
LORÉ DROUSSOU, ENNEDI SEE					
URI DROSS, WĀDĪ		WAD	22 15 N	19 40 E	51902
LORI, WĀDĪ	*	WAD	22 24 N	19 39 E	51902
LORZOT, OUED SEE ORZOT, WĀDĪ AL		WAD	31 46 N	10 12 E	51900
LORZOT, WĀDĪ SEE ORZOT, WĀDĪ AL		WAD	31 46 N	10 12 E	51900
LUÁTA SEE QABĪLAT LAWĀTAH		PPL	32 33 N	14 01 E	51903
LUB, BIR AL SEE LUBB, BIR AL		CTN	32 25 N	21 29 E	51901
LUBĀD, HANSHĪR AL		RUIN	32 03 N	12 54 E	51907
LUBAEIRA, BIR SEE BĪRAH, BIR AL		WLL	31 58 N	12 07 E	51907
LUBÁN, GÁRET EL- SEE					
LUBĀN, RU'AYSĀT AL		HLLS	29 07 N	18 58 E	51902
LUBĀN, QĀRAT AL SEE					
LUBĀN, RU'AYSĀT AL		HLLS	29 07 N	18 58 E	51902
LUBĀN, RU'AYSĀT AL		HLLS	29 07 N	18 58 E	51902
LUBAYBĀT, QŪR AL		HLLS	30 18 N	16 01 E	51908
LUBAYD, WĀDĪ		WAD	32 28 N	14 29 E	51908
LUBAYDAH, BALṬAT AL		FLT	31 13 N	22 50 E	51906
LUBAYDĪ, WĀDĪ AL		WAD	30 17 N	15 56 E	51900
LUBAYZAH, BIR		WLL	32 39 N	14 13 E	51903
LUBB, BIR AL		CTN	32 25 N	21 29 E	51901
LUBB AL ḤAMRĀ'		HLL	31 26 N	20 12 E	51905
LUBB AL ḤAMRAH SEE					
LUBB AL ḤAMRĀ'		HLL	31 26 N	20 12 E	51905
LUBB AT TUWAYNĀT		LCTY	31 48 N	20 22 E	51905

APPROVED FOR RELEASE: 2007/02/20: CIA-RDP01-00707R000200060002-9

APPROVED FOR RELEASE: 2007/02/20: CIA-RDP01-00707R000200060002-9

LUBB AZ ZAYTŪNAH	LCTY	31 31 N	20 12 E	51905
LUBB BŪ AL FUHŪD	HLL	31 18 N	20 13 E	51905
LUBBEGLA, GHADĪR SEE				
BUWAYQILAH, GHADĪR AL	CTN	26 48 N	16 53 E	51908
LUBBEGLA, WĀDĪ SEE				
BUWAYQILAH, WĀDĪ AL	WAD	26 36 N	16 57 E	51908
LUB BŪ AL FUHŪD SEE				
LŪBB BŪ AL FUHŪD	HLL	18 N	20 13 E	51905
LUCCH, MARSA SEE LUKK, MARSÁ	COVE	32 01 N	24 46 E	51906
LUCCH, NAHR SEE LUKK, WĀDĪ	WAD	32 01 N	24 46 E	51906
LUCH SCUBBI, BIR EL SEE				
KHUSHAYEĪ, BI'R AL	CTN	31 47 N	23 24 E	51906
LŪD, 'AYN	SPNG	32 10 N	13 00 E	51907
LŪD QĀF SEE LAWDH QĀF	LCTY	31 51 N	12 59 E	51907
LUÉAH, GRÁRET EL SEE				
LUWAYYIḤ, QARĀRAT AL	DPR	28 33 N	16 19 E	51908
LUÉAH, UÁDI EL SEE				
LUWAYYIḤ, WĀDĪ AL	WAD	28 30 N	16 22 E	51908
LUEHÁT, SCETÍB EL- SEE				
LUWAYḤĀT, SHAṬĪB AL	WAD	29 25 N	15 20 E	51908
LUESÍFA, SCETÍB SEE				
LUWAYṢĪFAH, SHAṬĪB	WAD	28 27 N	14 26 E	51909
LUFṢIKĀT, MANṬIQAT SEE				
LAFṢAKĀT, MANṬAQAT	LCTY	31 59 N	20 05 E	51905
LŪGHĀNĀ, BI'R	WLL	32 33 N	12 56 E	51910
LUGHĀNNAH, BI'R SEE				
LŪGHĀNĀ, BI'R	WLL	32 33 N	12 56 E	51910
LŪH, MĀJIN AL	* CTN	31 56 N	12 51 E	51907
LŪH, WĀDĪ AL	* WAD	31 56 N	12 51 E	51907
LŪḤĀSH, WĀDĪ	WAD	32 51 N	21 38 E	51901
LUḤAYYAH, WĀDĪ AL	WAD	32 45 N	22 16 E	51906
LUIGI DI SAVOIA SEE AL ABRAQ	PPL	32 47 N	22 00 E	51906
LUIGI RAZZA SEE MASSAH	PPL	32 45 N	21 38 E	51901
LŪJLĪ, ABYĀR SEE WAJLI, ABYĀR AL	WLLS	32 34 N	22 36 E	51906
LUK SEE LUKK, MARSÁ	COVE	32 01 N	24 46 E	51906
LUK, MARSA SEE LUKK, MARSÁ	COVE	32 01 N	24 46 E	51906
LUKK, MADRASAT	SCH	32 01 N	24 46 E	51906
LUKK, MARSÁ	COVE	32 01 N	24 46 E	51906
LUKK, WĀDĪ	WAD	32 01 N	24 46 E	51906
LUMAYLIS, WĀDĪ	* WAD	32 36 N	22 36 E	51906
LUMMAZIR, UÀDI SEE				
MĀZĪR, WĀDĪ AL	WAD	32 01 N	11 34 E	51907
LUMMELEH, BIR SEE				
MUWAYLIḤ, ABYĀR AL	WLLS	31 09 N	17 04 E	51902
LUQAYḤAH, BI'R AL	CTN	32 40 N	21 42 E	51901
LUQBAH, SĪRAT SEE LAQBAH, SĪRAT	RUIN	31 51 N	20 39 E	51905
LUQBAH, WĀDĪ SEE LAQBAH, WĀDĪ	WAD	31 50 N	20 38 E	51905
LUQMAH, WĀDĪ	WAD	32 45 N	21 25 E	51901
LŪSHĀM, WĀDĪ	* WAD	32 34 N	21 36 E	51901
LUṬFAH, QABĪLAT AL	TRB	31 50 N	14 04 E	51903
LŪTĪYAH, WĀDĪ AL SEE				
LAWĀTĪYAH, WĀDĪ AL	WAD	31 53 N	10 42 E	51907
LUWĀJAH, WĀDĪ AL	WAD	32 12 N	12 43 E	51907
LUWAYFĪYAH, MADRASAT AL	SCH	31 52 N	20 03 E	51905
LUWAYḤĀT, SHAṬĪB AL	WAD	29 25 N	15 20 E	51908
LUWAYJĀT AL KALĀYIN	PLN	31 24 N	10 46 E	51907
LUWAYṢĪFAH, SHAṬĪB	WAD	28 27 N	14 26 E	51909
LUWAYYIḤ, QARĀRAT AL	DPR	28 33 N	16 19 E	51908
LUWAYYIḤ, WĀDĪ AL	WAD	28 30 N	16 22 E	51908
MĀ', 'IRQ AL	DUNE	27 13 N	14 25 E	51909
MĀ', QALBAL	HLL	30 01 N	16 27 E	51902
MĀ', QULAYB AL	HLL	32 12 N	13 19 E	51907

APPROVED FOR RELEASE: 2007/02/20: CIA-RDP01-00707R000200060002-9

APPROVED FOR RELEASE: 2007/02/20: CIA-RDP01-00707R000200060002-9

MĀ', 'UQLAT AL SEE				
'UQLAT AL MAYYAH, 'AYN	SPNG	32 11 N	12 55 E	51907
MAABUS, GEBEL EL SEE				
MA'BŪS, JABAL AL	HLL	26 15 N	15 28 E	51909
MAABÚS, HATÍET EL- SEE				
MA'BŪS, HAŢĪYAT AL	WTRH	26 13 N	15 31 E	51909
MAABUS EL GERAD SEE				
MA'BŪS AL JARĀD	AREA	27 45 N	19 18 E	51908
MAABÙS HUÈG SEE MA'BŪS HUWAYJ	OAS	25 39 N	21 03 E	51902
MÁABUS IUSEF SEE MA'BŪS YŪSUF	OAS	25 38 N	21 05 E	51902
MÁADER, RAS EL- SEE				
MA'DHIR, RAŢS AL	HLL	32 12 N	13 43 E	51903
MÁADER, UÁDI EL- SEE				
MU'AYDIR, SHU'BAT	WAD	30 20 N	14 33 E	51907
MAAFEN SEE MA'FAN	PPL	25 55 N	14 29 E	51909
MA'ĀFINAH, QABŪLAT AL	TRB	32 42 N	14 10 E	51903
MAAGEL, UÀDI EL- SEE				
MU'AYQIL, WĀDĪ AL	WAD	31 59 N	12 55 E	51907
MAAGHEB, WADI SEE MI'QAB, WĀDĪ	WAD	32 09 N	23 48 E	51906
MÁAGHEL, SCETÍB EL- SEE				
MA'QIL, SHAŢŢB AL	WAD	29 14 N	15 25 E	51908
MAAGUR, LADI EL SEE				
MA'QŪR, WĀDĪ AL	WAD	31 46 N	20 43 E	51905
MAAIFA, UÀDI EL SEE MA'FA, WĀDĪ	WAD	32 31 N	12 41 E	51907
MAAIZILET EL-GENAH SEE				
MU'AYZILAT AL JANĀH	HLL	31 09 N	23 52 E	51906
MAÀLEGH, UÀDI EL- SEE				
MU'ALLAQ, WĀDĪ AL	WAD	32 24 N	23 04 E	51906
MA'ĀLIF, BIR	CTN	31 39 N	24 44 E	51906
MA'ĀLIF, GHAWĪ	DPR	31 38 N	24 44 E	51906
MA'ALLAQ, SĪRAT AL SEE				
MU'ALLAQ, SĪRAT AL	RUIN	32 17 N	20 34 E	51905
MÀALLEGH, UÀDI EL- SEE				
MU'ALLAQ, WĀDĪ AL	WAD	32 24 N	23 04 E	51906
MAAMÍR, GUERÁT EL- SEE				
MA'ĀMĪR, QUWAYRĀT AL	HLLS	28 32 N	17 18 E	51908
MA'ĀMĪR, QUWAYRĀT AL	HLLS	28 32 N	17 18 E	51908
MAAMÍR, UÁDI EL- SEE				
MA'ĀMĪR, WĀDĪ AL	WAD	28 41 N	17 30 E	51908
MA'ĀMĪR, WĀDĪ AL	WAD	28 41 N	17 30 E	51908
MAAMMER, BIR SEE MU'AMMAR, BIR	WLL	32 41 N	12 42 E	51904
MAAMURA SEE AL MA'MŪRAH	PPL	32 43 N	12 53 E	51904
MAAMÙRA, GRAR EL- SEE				
MA'MŪRAH, QAR'AT AL	DPR	30 11 N	13 20 E	51907
MAAMÚRA, UÁDI EL- SEE				
MA'MŪRAH, WĀDĪ AL	WAD	31 52 N	14 01 E	51903
MA'ĀQIL, BIR AL	CTN	32 34 N	22 58 E	51906
MA'ĀQIL, WĀDĪ AL	WAD	32 34 N	23 00 E	51906
MA'ĀR, WĀDĪ AL	WAD	32 21 N	21 07 E	51901
MÁARBA, GÁRET EL- SEE				
MÁARBAH, QĀRAT AL	HLL	27 14 N	16 57 E	51908
MÁARBAH, QĀRAT AL *	HLL	27 14 N	16 57 E	51908
MA'ĀRIF, 'AYN	SPNG	31 56 N	12 11 E	51907
MA'ĀRIK, RU'ŪS AL	HLL	32 48 N	22 07 E	51906
MAARRECH, WADI EL- SEE				
MĀRIU, WĀDĪ AL	WAD	32 10 N	20 32 E	51905
MAÀRREF, BIR SEE MU'ARRAF, BIR	WLL	32 07 N	12 28 E	51907
MÁARREM, GÁRET EL SEE				
MU'ARRAM, QĀRAT AL	HLL	27 16 N	16 54 E	51908
MAÁRRESC, UÁDI EL- SEE				
MU'ARRASH, WĀDĪ AL	WAD	32 17 N	21 24 E	51901
MAARUF, BIR EL SEE				
MA'RŪF, BIR AL	WLL	25 05 N	18 32 E	51909
MAARUF, GEBEL EL SEE				
MA'RŪF, JABAL AL	MT	25 08 N	18 35 E	51909
MAASARA, UÀDI EL- SEE				
MANŞŪR, WĀDĪ	WAD	31 55 N	10 53 E	51907

APPROVED FOR RELEASE: 2007/02/20: CIA-RDP01-00707R000200060002-9

APPROVED FOR RELEASE: 2007/02/20: CIA-RDP01-00707R000200060002-9

MAASER, BIR EL SEE				
MAʿĀṢIR, BIʾR AL	CTN	32 37 N	22 23 E	51906
MAASER, CAHAR EL SEE				
MAʿĀṢIR, ẒAHR AL	UPLD	32 37 N	22 24 E	51906
MAʿĀṢIR, ABYĀR AL	WLLS	32 37 N	22 23 E	51906
MAʿĀṢIR, BIʾR AL	CTN	32 37 N	22 23 E	51906
MAʿĀṢIR, ḪARĪQ AL	ROAD	32 37 N	22 46 E	51906
MAʿĀṢIR, ẒAHR AL	UPLD	32 37 N	22 24 E	51906
MAAṬAʿAH, BIRKAT AL SEE				
MAQṬAʿAH, BIRKAT AL	LKI	30 41 N	23 50 E	51906
MAÁTEN, UADI EL- SEE				
MAʿĀṬIN, WĀDĪ AL	WAD	32 44 N	22 28 E	51906
MAʿĀṬIN, WĀDĪ AL	WAD	32 34 N	23 00 E	51906
MAʿĀṬIN, WĀDĪ AL	WAD	32 44 N	22 28 E	51906
MAʿĀTĪQ, RAʾS AL	HLL	32 27 N	12 52 E	51910
MÀATRAD, UÀDI EL- SEE				
MUʿTARIÇ, WĀDĪ AL	WAD	31 45 N	20 28 E	51905
MÁATRED, RAS EL- SEE				
MUʿTARIÇ, RAʾS AL	HLL	32 05 N	23 23 E	51906
MÁATRED, UÁDI EL- SEE				
MUʿTARIÇ, WĀDĪ AL	WAD	31 45 N	20 28 E	51905
MAATRED, WADI EL- SEE				
MUʿTARIÇ, WĀDĪ AL	WAD	31 41 N	25 08 E	51906
MAʿĀYIFAH, HANSHĪR AL	RUIN	31 57 N	12 13 E	51907
MAʿAYQAH, WĀDĪ AL SEE				
MUʿAYQAH, WĀDĪ AL	WAD	32 26 N	14 30 E	51908
MAʿAYQAL, RAʾS AL SEE				
MUʿAYQIL, RAʾS AL	HLL	32 25 N	14 29 E	51908
MAʿĀZĪ, HAWÁ	MNGR	32 42 N	20 56 E	51901
MAAZÙL, UÀDI EL- SEE				
MAʿZŪL, SHUʿBAT AL	WAD	30 21 N	13 30 E	51907
MAAZÚL NÉNA SEE MAʿZŪL NĪNĀ	HLL	29 56 N	15 22 E	51908
MABĀʾISHAH	HLL	32 34 N	21 07 E	51901
MABĀRĪK, BIʾR AL	WLL	32 45 N	13 53 E	51903
MABDŪʿAH, WĀDĪ AL	WAD	31 47 N	12 23 E	51907
MABNÁ AR RABDAH	RUIN	31 06 N	24 52 E	51906
MABNÁ AT TARBADAH SEE				
MABNÁ AR RABDAH	RUIN	31 06 N	24 52 E	51906
MABRAM, UADI EL SEE				
MIBRAM, WĀDĪ AL	WAD	32 01 N	20 34 E	51905
MABRĪKAH, SĀNIYAT	WLL	31 13 N	20 20 E	51905
MABRÚCA, GARET SEE				
MABRŪKAH, QĀRAT	HLL	29 08 N	21 29 E	51902
MABRÚCH, BIR SEE MABRŪK, BIʾR	WLLS	32 43 N	13 12 E	51910
MABRÚCH, BIR EL- SEE				
MABRŪK BIN RAḤŪMAH, SĀNIYAT AL	WLL	32 00 N	10 50 E	51907
MABRUCH BEN RHÚMA, SÁNIET SEE				
MABRŪK BIN RAḤŪMAH, SĀNIYAT AL	WLL	32 00 N	10 50 E	51907
MABRŪK	OILF	30 00 N	17 15 E	51902
MABRŪK, BIʾR	WLLS	32 43 N	13 12 E	51910
MABRŪK, BIʾR AL SEE				
MABRŪK BIN RAḤŪMAH, SĀNIYAT AL	WLL	32 00 N	10 50 E	51907
MABRŪK, JABBĀNAT AL	CMTY	32 27 N	20 31 E	51905
MABRŪKAH, QĀRAT	HLL	29 08 N	21 29 E	51902
MABRŪK ʿAṬĪYAH, BIʾR AL	WLL	32 34 N	12 08 E	51904
MABRŪK AṬ ṬAWĪL, JABBĀNAT	CMTY	32 51 N	12 04 E	51904
MABRŪK BIN RAḤŪMAH, SĀNIYAT AL	WLL	32 00 N	10 50 E	51907
MABRŪK BIN ʿUMAR, BIʾR	WLL	32 19 N	13 09 E	51910
MABRŪK BŪ QUBAʿAH, MĀJIN AL SEE				
MABRŪK BŪ QUBBAʿAH, MĀJIN AL	CTN	32 05 N	20 30 E	51905
MABRŪK BŪ QUBBAʿAH, MĀJIN AL	CTN	32 05 N	20 30 E	51905
MABRŪK BŪ QUBBAʿAH, MĀJIN AL	CTN	32 05 N	20 30 E	51905
MAʿBŪS, ABYĀR AL	WLLS	31 55 N	24 11 E	51906
MAʿBŪS, BIʾR AL	CTN	31 55 N	24 21 E	51906
MAʿBŪS, ḪAṬĪYAT AL	WTRH	26 13 N	15 31 E	51909
MAʿBŪS, JABAL AL	HLL	26 15 N	15 28 E	51909
MAʿBŪS AL ḪIMĀRAH	HLL	32 40 N	21 27 E	51901
MAʿBŪS AL JARĀD	AREA	27 45 N	19 18 E	51908
MAʿBŪS AZ ZAʿFARĀNAH	DPR	31 54 N	24 12 E	51906

APPROVED FOR RELEASE: 2007/02/20: CIA-RDP01-00707R000200060002-9

APPROVED FOR RELEASE: 2007/02/20: CIA-RDP01-00707R000200060002-9

MA'BŪS ḤUWAYJ	OAS	25 39 N	21 03 E	51902
MA'BŪS YŪSUF	OAS	25 38 N	21 05 E	51902
MACARA, RAS SEE MAKKĀH, RAʾS AL	HLL	30 41 N	15 25 E	51908
MACHADA, GARET SEE				
MAKHĀḌAH, QĀRAT	HLL	26 23 N	17 49 E	51908
MACHÁDA, GHÉLTET SEE				
MAKHĀḌAH, QALTAT	CTN	26 28 N	17 47 E	51908
MÀCHBEZ, PENINSOLA EL- SEE				
MAKHBAZ, RAʾS AL	PEN	33 06 N	11 45 E	51904
MACHBEZ, RAS EL SEE				
MAKHBAZ, RAʾS AL	PEN	33 06 N	11 45 E	51904
MÁCHBEZ, RAS EL- SEE				
TĀLIJAH, RAʾS AT	PT	33 07 N	11 42 E	51904
MÁCHREG, CAF EL SEE				
MÁKHRAJ, KĀF AL	MT	31 31 N	12 41 E	51907
MACHREGH, CAF EL- SEE				
MAKHRAJ, KĀF AL	MT	31 31 N	12 41 E	51907
MACHRIGH, BIR SEE MAKHRAQ, ABYĀR	WLLS	29 07 N	15 33 E	51908
MÁCHRIGH, GEBÉL EL- SEE				
MAKHRAQ, JABAL AL	MT	29 10 N	15 30 E	51908
MÀCHSER SEE AL MAKHṢAR	LCTY	32 25 N	22 40 E	51906
MACNUSA, BAB EL SEE				
MAKNŪSAH, BĀB AL	PASS	26 29 N	13 21 E	51909
MACOMADES-EUPHRANTA SEE SURT	PPL	31 13 N	16 35 E	51902
MADĀFIʿ, BIʾR AL	CTN	32 07 N	20 18 E	51905
MADĀFIʿ, BIʾR AL	CTN	32 22 N	21 42 E	51901
MADĀḤ, BALJAT AL	FLT	31 41 N	21 47 E	51901
MADĀḤ, BIʾR AL	CTN	31 42 N	21 46 E	51901
MADĀḤ, JABBĀNAT AL	CNTY	31 46 N	21 46 E	51901
MADĀHIMAH, JĀMIʿ AL	MSQE	32 29 N	14 34 E	51908
MAḌĀL AL ḤAWL SEE MAẒĀLL AL ḤAWL	DPR	30 22 N	11 41 E	51907
MAḌĀL AL ḤAWL, SHAJIB SEE				
MAẒĀLL AL ḤAWL, SHAJIB	WAD	30 20 N	11 37 E	51907
MADANĪYAH, ARḌ AL	LCTY	31 08 N	17 06 E	51902
MADANĪYAH, BIʾR AL	WLL	31 08 N	17 06 E	51902
MADANĪYAH, MUʿASKAR	BRKS	32 50 N	13 13 E	51910
MADĀS, KHASHM AL	HLL	30 44 N	15 58 E	51908
MADD, WĀDĪ AL	WAD	32 23 N	21 17 E	51901
MADHĀKĪR, BIʾR	CTN	32 33 N	22 12 E	51906
MAʿDHAR, WĀDĪ AL	WAD	31 46 N	11 44 E	51907
MADHBAḤ, WĀDĪ AL	WAD	32 43 N	21 04 E	51901
MÁDHI, GOT EL- SEE				
MAHDĪ, GHAWJ AL	CULT	32 25 N	20 51 E	51901
MAʿDHIR, RAʾS AL	HLL	32 12 N	13 43 E	51903
MAʿDHĪYAT ASH SHAʿB, QUWAYRAT SEE				
MAʿDHĪYAT ASH SHIʿB, QUWAYRAT	HLL	31 17 N	23 50 E	51906
MAʿDHĪYAT ASH SHIʿB, QUWAYRAT *	HLL	31 17 N	23 50 E	51906
MADHKŪR, WĀDĪ AL	WAD	32 32 N	22 18 E	51906
MADHŪN, MĀJIN AL SEE				
MADHŪN, MĀJIN AL	CTN	32 30 N	14 20 E	51903
MADHŪN, WĀDĪ AL	WAD	31 16 N	22 47 E	51906
MADHŪN, WUDAYYĀT AL SEE				
MADHŪN, WĀDĪ AL	WAD	31 16 N	22 47 E	51906
MADHŪN, MĀJIN AL	CTN	32 30 N	14 20 E	51903
MADHŪNĪYAH, BIʾR AL	WLL	32 29 N	12 07 E	51904
MĀDĪ, QABĪLAT AL	TRB	32 10 N	13 38 E	51903
MĀDĪ, QARĀRAT	DPR	28 00 N	18 00 E	51908
MADĪQ, WĀDĪ AL	WAD	32 23 N	21 16 E	51901
MADĪNAH, ʿAQĪRAT AL	DPR	31 16 N	20 40 E	51905
MADĪNAH, ʿAQĪRAT AL	DPR	31 17 N	20 35 E	51905
MADĪNAH, BIʾR AL	CTN	31 17 N	20 36 E	51905
MADĪNAH, BIʾR AL	WLL	31 44 N	14 30 E	51903
MADĪNAH, JABBĀNAT AL	CNTY	31 17 N	20 36 E	51905
MADĪNAH, MADRASAT AL	SCH	32 21 N	15 03 E	51908

APPROVED FOR RELEASE: 2007/02/20: CIA-RDP01-00707R000200060002-9

APPROVED FOR RELEASE: 2007/02/20: CIA-RDP01-00707R000200060002-9

BLANK PAGE

APPROVED FOR RELEASE: 2007/02/20: CIA-RDP01-00707R000200060002-9

APPROVED FOR RELEASE: 2007/02/20: CIA-RDP01-00707R000200060002-9

-CONTINUED-

APPROVED FOR RELEASE: 2007/02/20: CIA-RDP01-00707R000200060002-9

APPROVED FOR RELEASE: 2007/02/20: CIA-RDP01-00707R000200060002-9

GAZETTEER

LIBYA

9 OF 17

FSTC

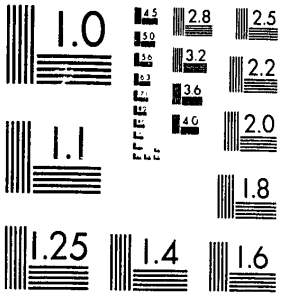

MICROCOPY RESOLUTION TEST CHART
NATIONAL BUREAU OF STANDARDS-1963-A

XST HQ FORM 58 (13 FEB 80)

APPROVED FOR RELEASE: 2007/02/20: CIA-RDP01-00707R000200060002-9

APPROVED FOR RELEASE: 2007/02/20: CIA-RDP01-00707R000200060002-9

MADĪNAH, RAʾS AL		HLL	31 54 N	13 07 E	51907
MADĪNAH, RAʾS AL		HLL	31 58 N	13 03 E	51907
MADĪNAH, WĀDĪ AL		WAD	31 55 N	12 46 E	51907
MADĪNAH, WĀDĪ AL SEE					
MUDAYYINAH, WĀDĪ AL		WAD	32 15 N	12 08 E	51907
MADĪNAH AL WĀQIFAH, HANSHĪR AL		RUIN	31 56 N	12 52 E	51907
MADĪNAH AL WĀQIFAH, WĀDĪ AL		WAD	31 57 N	12 51 E	51907
MADĪNAH AR RĀQIDAH, HANSHĪR AL		RUIN	31 55 N	12 50 E	51907
MADĪNAH AR RĀQIDAH, WĀDĪ AL		WAD	31 54 N	12 46 E	51907
MADĪNAT AL ABYĀR		PPL	32 11 N	20 36 E	51905
MADĪNAT AT TAWʾAMAH		LCTY	31 55 N	13 08 E	51907
MADĪNAT BAYĀḌ		PPL	32 01 N	23 59 E	51906
MADĪNAT BŪ HINDĪ SEE					
QAṢR MADĪNAT BŪ HINDĪ		RUIN	32 16 N	22 25 E	51906
MADĪNAT HŪN SEE HŪN		PPL	29 07 N	15 56 E	51908
MADĪNAT MIṢRĀTAH SEE MIṢRĀTAH		PPL	32 23 N	15 06 E	51908
MADĪNAT ṢABRĀTAH SEE ṢABRĀTAH		PPL	32 47 N	12 29 E	51904
MADĪNAT ṬILMĪTAH SEE ṬULMAYTHAH		PPL	32 43 N	20 57 E	51901
MADĪS, WĀDĪ AL		WAD	32 02 N	11 02 E	51907
MADLAʿ, ḪASY		WLL	32 01 N	11 01 E	51907
MAḌMŪN, BIʾR AL		CTN	31 40 N	20 30 E	51905
MADMŪN, SHAṬṬ AL		SHOR	31 40 N	19 59 E	51905
MADNĪYAH, ARḌ AL SEE					
MADANĪYAH, ARḌ AL		LCTY	31 08 N	17 06 E	51902
MADNĪYAH, BIʾR AL SEE					
MADANĪYAH, BIʾR AL		WLL	31 08 N	17 06 E	51902
MADONNA DELLA PIOGGIA	*	CH	32 32 N	13 01 E	51910
MADONNA MARIA, CHIESA DI	*	CH	32 51 N	13 27 E	51910
MADRASAT AL MAʿMŪRAH, JĀMIʿ		MSQE	32 43 N	12 51 E	51904
MADRASAT QAṢR ABŪ HĀDĪ		RUIN	31 03 N	16 40 E	51902
MADRŪSAH		PPL	24 48 N	14 32 E	51909
MADSHASH, BIʾR AL		CTN	31 04 N	24 20 E	51906
MADWAR, BIʾR AL		CTN	32 02 N	23 48 E	51906
MADWAR, ẒAHR AL		HLL	32 02 N	23 48 E	51906
MADWAR ASH SHUWAYNĪYAH		CTN	32 09 N	20 48 E	51905
MADWAR AS SUWAYNĪYAH SEE					
MADWAR ASH SHUWAYNĪYAH		CTN	32 09 N	20 48 E	51905
MADWĪN		WLL	28 42 N	17 31 E	51908
MADWĪN, ḪAṬĪYAT		OAS	28 42 N	17 30 E	51908
MADYŪR, WĀDĪ AL SEE					
MUDAYWIR, WĀDĪ AL		WAD	32 40 N	21 37 E	51901
MAEDER, UADI EL SEE					
MUʿAYDHIR, WĀDĪ AL		WAD	27 39 N	17 40 E	51908
MAERI, RAS SEE MUʿAYRĪ, RAʾS		PT	32 29 N	14 38 E	51908
MAÉZER, GUÉRET SEE					
MUʿAYZIR, QUWAYRAT		HLL	30 06 N	17 27 E	51902
MAʿFĀ, WĀDĪ		WAD	32 01 N	12 41 E	51907
MAʿFAN		PPL	25 55 N	14 29 E	51909
MAFĀSIRAH, SHAṬĪB AL		WAD	31 46 N	12 11 E	51907
MAFĀṬIM, GHĪṬĀN AL		DPR	32 06 N	22 35 E	51906
MAʿFIS, SHUʿBAT		WADX	31 41 N	23 50 E	51906
MAFRASH, WĀDĪ AL SEE					
MIFRASH, WĀDĪ AL		WAD	32 37 N	22 20 E	51906
MAFRŪTH, SABKHAT AL		SBKH	31 38 N	15 19 E	51908
MAFṢAL, WĀDĪ AL SEE					
MAFṢIL, WĀDĪ AL		WAD	32 12 N	22 43 E	51906
MAFṢAL, WĀDĪ AL SEE					
MAFṢIL, WĀDĪ AL		WAD	32 27 N	21 31 E	51901
MAFṢAL, WĀDĪ AL SEE					
MAFṢIL, WĀDĪ AL		WAD	32 27 N	21 32 E	51901
MAFṢAL, JABBĀNAT AL SEE					
MAFṢIL, JABBĀNAT AL		CMTY	32 13 N	22 42 E	51906
MAFṢIL, BIʾR AL		CTN	31 51 N	23 50 E	51906
MAFṢIL, JABBĀNAT AL		CMTY	32 13 N	22 42 E	51906
MAFṢIL, WĀDĪ AL		WAD	32 12 N	22 43 E	51906
MAFṢIL, WĀDĪ AL		WAD	32 26 N	21 31 E	51901
MAFṢIL, WĀDĪ AL		WAD	32 27 N	21 31 E	51901
MAFṢIL, WĀDĪ AL		WAD	32 27 N	21 32 E	51901
MAFṬAM, BIʾR AL SEE					
MUFAṬṬAM, BIʾR AL		WLL	31 41 N	20 51 E	51905
MAGA, SIRET SEE MĀGHAH, SĪRAT		RUIN	32 50 N	22 01 E	51906
MAGĀHI SEE MAQĀHĪ		LCTY	32 29 N	20 56 E	51901

APPROVED FOR RELEASE: 2007/02/20: CIA-RDP01-00707R000200060002-9

APPROVED FOR RELEASE: 2007/02/20: CIA-RDP01-00707R000200060002-9

MAGÁMZA, DLR EL- SEE				
MAQĀḪIZAH, DŪR AL	HLLS	30 18 N	17 45 E	51902
MAGÁMZA, GÁREI EL- SEE				
MAQĀḪIZAH, QĀHAT AL	HLL	30 16 N	17 45 E	51902
MÁGAR, HASI EL SEE				
MAQIR, ḤASY AL	WLL	29 46 N	21 43 E	51902
MAGAR, UADI EL SEE				
MAQIR, WĀDĪ AL	WAD	29 58 N	21 45 E	51902
MAGAR, WADI EL SEE				
MAJARR, WĀDĪ AL	WAD	32 29 N	23 07 E	51906
MAGARA, AIN EL- SEE				
MAGHĀRAH, ʿAYN AL	SPNG	32 45 N	22 13 E	51906
MAGÁRBA, TUÍL EL- SEE				
MAGHĀRIBAH, ṬAWĪL AL	HLL	31 03 N	12 04 E	51907
MAGARHÍA, BIR EL- SEE				
MUGRAḪĪYAH, BIʾR AL	WLL	32 53 N	11 36 E	51904
MAGĀWĪ, QABR SEE MAQĀWĪ, QABR	TMB	31 53 N	23 01 E	51906
MAGDAR, RAS EL SEE				
ARĪṬŪ, KHASHM	PT	30 26 N	19 38 E	51902
MĀGDER EL-CHBĒ, SĒBCHET SEE				
ḤULAFĀʾ, MAGHDAR AL	SBKH	32 33 N	11 39 E	51904
MÁGEB ED-DIAB, CHESCEM SEE				
ADYĀB, KHASHM AL	PROM	31 53 N	11 22 E	51907
MAGEDUBÍA, BIR EL- SEE				
MAJDHŪBĪYAH, BIʾR AL	WLL	30 49 N	17 25 E	51902
MAGEDUBIA, BIR EL- SEE				
MAJDHŪBĪYAH, BIʾR AL	WLL	31 01 N	16 40 E	51902
MAGEDUBÍA, DOR EL- SEE				
MAJDHŪBĪYAH, DŪR AL	HLLS	30 47 N	17 26 E	51902
MAGEDUL SEE MAJDŪL	PPL	25 53 N	15 06 E	51909
MAGEDÚL, UÁDI SEE MAJDŪL, WĀDĪ	WAD	30 38 N	14 34 E	51900
MAGEHÚDA, UDÉI EL- SEE				
MAJHŪDAH, WUDAYY AL	WAD	27 52 N	16 45 E	51908
MAGEHUR, WADI EL SEE				
MAJHŪD, WĀDĪ AL	WAD	32 37 N	21 20 E	51901
MAGER, UÁDI SEE MĀJIR, WĀDĪ	WAD	32 22 N	14 36 E	51908
MÁGERI, GUR EL- SEE				
MĀJIRĪ, QŪR AL	HLLS	25 10 N	16 35 E	51909
MAGERÍA, AHÚGH EL- SEE				
MĀJIRĪYAH, ʿURŪQ AL	DUNE	31 00 N	17 06 E	51902
MAGERÍA, BIR EL- SEE				
MĀJIRĪYAH, BIʾR AL	WLL	31 05 N	17 03 E	51902
MAGFER, BIR SEE				
MIGHFAR, BIʾR AL	CTN	32 32 N	22 13 E	51906
MAGFILA, UÁDI SEE				
MAGHṬŪLAH, WĀDĪ	WAD	31 30 N	13 29 E	51907
MAGGÚZ, BIR EL- SEE				
MAQQŪZ, BIʾR AL	WLL	32 31 N	12 32 E	51904
MAGHĀGHĪR AL AṬRASH, RAʾS	PK	32 00 N	13 03 E	51907
MAGHĀGHĪR AL BĪTŪM	MNQR	32 04 N	13 03 E	51907
MĀGHAH, SĪHAT	RUIN	32 50 N	22 01 E	51906
MĀGHAH, WĀDĪ	WAD	32 04 N	13 06 E	51907
MAGHĀʾIR, ABYĀR AL SEE				
MAGHĀYIR, ABYĀR AL	WLLS	31 42 N	24 41 E	51906
MAGHAʾIR, ḪAQFAT AL SEE				
MAGHĀYIR, ḪAQFAT AL	CAVE	31 43 N	24 41 E	51906
MAGHĀʾIR, ABYĀR AL SEE				
MAGHĀYIR, ABYĀR AL	WLLS	31 42 N	24 41 E	51906
MAGHĀR, ʿAYN	SPNG	32 09 N	12 59 E	51907
MAGHĀʾIR, JABBĀNAT AL SEE				
MAGHĀYIR, JABBĀNAT AL	CMTY	31 42 N	24 41 E	51906
MAGHĀR, WĀDĪ	WAD	32 09 N	12 57 E	51907
MAGHĀRAH, ʿAYN AL	SPNG	32 45 N	22 13 E	51906
MAGHĀRAH, BIʾR AL	CTN	32 32 N	21 35 E	51901
MAGHĀRAH, GHAWĪ AL	CULT	32 35 N	21 07 E	51901
MAGHĀRAH, KAHF AL	CAVE	32 27 N	21 01 E	51901
MAGHĀRAH, RAʾS	PT	32 16 N	23 13 E	51906
MAGHĀRAH, SĪRAT AL	RUIN	31 32 N	21 35 E	51901
MAGHĀRAH, SĪRAT AL	RUIN	32 44 N	21 31 E	51901
MAGHĀRAH, ṬAWĪL AL	HLL	28 12 N	13 48 E	51909
MAGHĀRAH, WĀDĪ AL	WAD	32 32 N	21 35 E	51901

APPROVED FOR RELEASE: 2007/02/20: CIA-RDP01-00707R000200060002-9

APPROVED FOR RELEASE: 2007/02/20: CIA-RDP01-00707R000200060002-9

MAGHĀRAH, WĀDĪ AL		WAD	32 42 N	22 20 E	51906
MAGHĀRAH, WĀDĪ AL		WAD	32 43 N	22 15 E	51906
MAGHAR AL ʿUQĀB, DŪR		HLLS	30 24 N	16 47 E	51902
MAGHĀRĀT, BIʾR AL		CTN	32 34 N	21 44 E	51901
MAGHĀRAT AL BĀB, JABBĀNAT		CMTY	32 12 N	13 21 E	51907
MAGHĀRAT AL WADAḤ, BIʾR		CTN	32 34 N	21 42 E	51901
MAGHĀRĀT SAʿDĀH, WĀDĪ SEE					
MAGHĀRĀT SAʿDĀ, WĀDĪ		WAD	32 42 N	22 20 E	51906
MAGHĀRIBAH, BIʾR AL		CTN	31 48 N	24 35 E	51906
MAGHĀRIBAH, JABBĀNAT AL		CMTY	31 18 N	20 11 E	51905
MAGHĀRIBAH, JABBĀNAT AL		CMTY	32 41 N	14 09 E	51903
MAGHĀRIBAH, ǦAWĪL AL		HLL	31 03 N	12 04 E	51907
MAGHĀRIQ, GHĪǦĀN AL		DPH	31 57 N	22 42 E	51906
MAGHĀRIQ, QUWAYRAT AL		HLL	32 01 N	22 40 E	51906
MAGHĀSIL, WĀDĪ AL		WAD	32 34 N	20 38 E	51901
MAGHĀT, ʿAYN	*	SPNG	32 05 N	13 13 E	51907
MAGHĀT, WĀDĪ	*	WAD	32 05 N	13 11 E	51907
MAGHĀYIR, ABYĀR AL		WLLS	31 42 N	24 41 E	51906
MAGHĀYIR, ḪAQFAT AL		CAVE	31 43 N	24 41 E	51906
MAGHĀYIR, JABBĀNAT AL		CMTY	31 42 N	24 41 E	51906
MAGHAYRABĪ, MANǦIQAT AL SEE					
MUGHAYRIBĪ, MINǦAQAT AL		LCTY	32 20 N	21 16 E	51901
MAGHAYRABĪ, WĀDĪ AL SEE					
MUGHAYRIBĪ, WĀDĪ AL		WAD	32 21 N	21 15 E	51901
MAGHAYSĪL, JABBĀNAT AL SEE					
MUGHAYSĪL, JABBĀNAT AL		CMTY	32 26 N	21 24 E	51901
MAGHAYSĪL, WĀDĪ AL SEE					
MUGHAYSĪL, WĀDĪ AL		WAD	32 25 N	21 24 E	51901
MÁGHEN, SERÍR EL- SEE					
MIḤQAN, SARĪR AL		REG	28 18 N	15 40 E	51908
MÁGHE UT-TÁNGI, BIR EL- SEE					
UMM AL KHARĀJ, ʿAYN		SPNG	32 39 N	22 32 E	51906
MAGHFAR, BIIR AL SEE					
MIGHFAR, BIʾR AL		CTN	32 32 N	22 13 E	51906
MAGHFAR, WĀDĪ AL SEE					
MIGHFAR, WĀDĪ AL		WAD	32 30 N	22 14 E	51906
MAGHGHĀRĀT, BIʾR AL SEE					
MAGHĀRĀT, BIʾR AL		CTN	32 34 N	21 44 E	51901
MAGHĪRAH, SĀNIYAT AL	*	WLL	31 56 N	19 58 E	51905
MAGHMŪGH, WĀDĪ AL		WAD	32 08 N	14 51 E	51908
MAGHMŪM, ʿAYN AL		SPNG	32 51 N	22 17 E	51906
MAGHRABĪ, WĀDĪ AL SEE					
MAGHRIBĪ, WĀDĪ AL		WAD	31 55 N	12 47 E	51907
MAGHRĀF, WĀDĪ	*	WAD	30 48 N	18 08 E	51902
MAGHREB SEE AL MAGHRIB		RGN	30 00 N	5 00 E	51900
MAGHRIB SEE AL MAGHRIB		RGN	30 00 N	5 00 E	51900
MAGHRIBĪ, WĀDĪ AL		WAD	31 55 N	12 47 E	51907
MAGHSAL, SĪRAT AL		RUIN	32 33 N	21 09 E	51901
MAGHSAL ʿĀBID RABBAH BŪ SHANĀF SEE					
MAGHSAL ʿĀBID RABBIH BŪ ASHNĀF		CMTY	32 22 N	20 48 E	51901
MAGHSAL ʿĀBID RABBIH BŪ ASHNĀF		CMTY	32 22 N	20 48 E	51901
MAGHSAL SĪDĪ SAʿĪD		SHRN	32 34 N	21 00 E	51901
MAGHSIL SĪDĪ SAʿĪD		CMTY	32 34 N	20 58 E	51901
MAGHṮŪLAH, WĀDĪ		WAD	31 30 N	13 29 E	51907
MAGHWAH	*	PPL	25 59 N	14 37 E	51909
MAGIÁBRA, HASEIÁT EL- SEE					
MAJĀBIRAH, ḪUSAYYĀT AL		WLL	29 35 N	24 38 E	51906
MAGIABRA, SUÀNI EL- SEE					
MAJĀBIRAH, SAWĀNĪ AL		WLLS	31 52 N	11 12 E	51907
MAGIÀBRA, TRIGH EL SEE					
MAJĀBIRAH, ǦARĪQ AL		TRL	29 44 N	22 54 E	51902
MAGIABRA, UĀDI EL- SEE					
MAJĀBIRAH, WĀDĪ AL		WAD	31 55 N	11 12 E	51907
MAGORAN, RAʾS	*	HLL	22 10 N	19 18 E	51902
MÀGRAH, RAS SEE MIQRĀḤ, RAʾS		MT	32 12 N	13 26 E	51903
MAGRETA, SCETIB EL- SEE					
MAQRAǦAH, WĀDĪ AL		WAD	32 24 N	22 09 E	51906
MAGRUM, MARSA SEE MAQRŪN, MARSÁ		COVE	32 08 N	23 52 E	51906

APPROVED FOR RELEASE: 2007/02/20: CIA-RDP01-00707R000200060002-9

APPROVED FOR RELEASE: 2007/02/20: CIA-RDP01-00707R000200060002-9

MAGRUN SEE AL MAQRŪN	PPL	31 26 N	20 09 E	51905
MAGRUNA, SCIÀABET EL SEE				
MAQRŪNAH, WĀDĪ AL	WAD	31 46 N	12 45 E	51907
MAGRŪNAH, WĀDĪ AL SEE				
MAQRŪNAH, WĀDĪ AL	WAD	31 58 N	13 24 E	51907
MAGRŪR, UÀDI EL- SEE				
MAQRŪR, WĀDĪ AL	WAD	32 15 N	12 36 E	51900
MAGṢĪ, BIʾR AL SEE				
MAQṢĪ, BIʾR AL	CTN	32 04 N	20 19 E	51905
MAGIAʿ, BALIAT AL SEE				
MAQIAʿ, BALIAT AL	DPR	31 50 N	23 08 E	51906
MÁGTA, DUIRÁT EL- SEE				
MAQIAʿ, QUWAYRĀT AL	HLL	31 07 N	10 38 E	51907
MĀGTA, GUERĀT EL- SEE				
MAQIAʿ, QUWAYRĀT AL	HLL	31 07 N	10 38 E	51907
MAGTA, SEBCHET EL SEE				
MAQIAʿ, SABKHAT AL	SBKH	32 48 N	11 30 E	51900
MÁGTA, UADI EL- SEE				
MAQIAʿ, WĀDĪ AL	WAD	32 40 N	22 43 E	51906
MÁGTAA, DUIRÁT EL- SEE				
MAQIAʿ, QUWAYRAT AL	HLL	31 07 N	10 38 E	51907
MÁGTAA, SEBKHET EL- SEE				
MAQIAʿ, SABKHAT AL	SBKH	32 48 N	11 30 E	51900
MAGTA EL-MLLAH SEE				
MAQIAʿ AL MILH	LCTY	29 18 N	19 11 E	51902
MAGTA EZ-ZÁUIA, HATÍET SEE				
MAQIAʿ AZ ZĀWIYAH, HAIĪYAT	DPR	29 35 N	24 46 E	51906
MAGUA SEE MAGHWAH	PPL	25 59 N	14 37 E	51909
MAʿGŪR, WĀDĪ SEE MAʿQŪR, WĀDĪ AL	WAD	31 46 N	20 43 E	51905
MAGYŪNIS SEE MAQYŪNIS	HLL	32 46 N	21 14 E	51901
MAGYŪNIS, WĀDĪ SEE				
MAQYŪNIS, WĀDĪ	WAD	32 46 N	21 14 E	51901
MAHAAF, BIʾR AL SEE				
MAHQAF, BIʾR AL	CTN	31 05 N	20 21 E	51905
MAHABÚBA, CAF EL- SEE				
MAHBŪBAH, KHURMĀT	HLL	30 42 N	13 37 E	51907
MAHABÚL, UADI EL- SEE				
MAHBŪL, WĀDĪ AL	WAD	32 55 N	22 06 E	51906
MAHADÍA, GABR EL- SEE				
MAHDĪYAH, JABBĀNAT AL	CMTY	30 31 N	17 41 E	51902
MAHAFRASC, WĀDĪ SEE				
MUHAFRISH, WĀDĪ AL	WAD	32 37 N	22 18 E	51906
MAHAFRISH, ABYĀR SEE				
MUHAFRISH, ABYĀR	WLLS	32 36 N	22 21 E	51906
MAHAGGIA, GEBBANET EL- SEE				
SĪDĪ YŪSUF, JABBĀNAT	CMTY	32 36 N	22 04 E	51906
MAHAGGIA, WADI EL- SEE				
MAHAJJAH, WĀDĪ AL	WAD	32 36 N	22 05 E	51900
MAHÁGGIA, UÁDI EL- SEE				
MAHAJJAH, WĀDĪ AL	WAD	32 36 N	22 05 E	51900
MĀHAH, BIʾR AL	WLL	31 44 N	19 57 E	51905
MAHÀIA ET TAAM, UÀDI SEE				
MAHYAʿ AI IAʿĀM, SHAIĪB	WAD	32 15 N	12 31 E	51907
MAHAJJAH, MINIAQAT AL	LCTY	32 35 N	21 52 E	51901
MAHAJJAH, WĀDĪ AL	WAD	32 36 N	22 05 E	51900
MAHAJJAH, WĀDĪ AL	WAD	32 36 N	22 05 E	51900
MAHÁLLA, UDEIÁT LL- SEE				
MAHALLAH, WĀDĪ AL	WAD	29 19 N	17 20 E	51902
MAHÁLLA, UÁDI EL- SEE				
MAHALLAH, WĀDĪ AL	WAD	28 48 N	16 22 E	51908
MAHALLAH, KHURMAT AL	PASS	30 14 N	15 30 E	51908
MAHALLAH, GABĪLAT AL	TRB	32 20 N	14 31 E	51908
MAHALLAH, WĀDĪ AL SEE				
UMM AR RATAM, WĀDĪ	WAD	28 46 N	16 19 E	51908
MAHALLAH, WĀDĪ AL	WAD	28 47 N	16 22 E	51908
MAHALLAH, WĀDĪ AL	WAD	29 19 N	17 20 E	51902
MAHALLAH, WUDAYYĀT AL SEE				
MAHALLAH, WĀDĪ AL	WAD	29 19 N	17 20 E	51902
MAHALLĀT, BIʾR AL	WLL	32 34 N	12 15 E	51904

APPROVED FOR RELEASE: 2007/02/20: CIA-RDP01-00707R000200060002-9

APPROVED FOR RELEASE: 2007/02/20: CIA-RDP01-00707R000200060002-9

MAḤALLAT UMM AL ḤALLŪF	DAS	32 48 N	12 27 E	51904
MAḤALL MAKHRŪQAH, MĀJIN	CTN	31 52 N	11 55 E	51907
MAḤAL MAKHRŪQAH, MĀJIN SEE				
MAḤALL MAKHRŪQAH, MĀJIN	CTN	31 52 N	11 55 E	51907
MAḤAŁŁAH, RUʾŪS AL SEE				
MAḤAŁŁAH, RUʾŪS AL	HLLS	30 35 N	18 19 E	51902
MAHAMDEIÁT, UDEIÁT EL- SEE				
ḤAMDĪYĀT, WĀDĪ AL	WAD	32 10 N	21 50 E	51901
MAHÁMEL, GARET EL- SEE				
MAḤMIL, QĀRAT AL	HLL	27 14 N	17 36 E	51908
MAḤĀMID, SHIʿĀB AL	WAD	29 53 N	10 56 E	51907
MAḤĀMĪD, SHUʿBAT AL	WAD	29 56 N	10 48 E	51907
MAḤĀMĪD, ŁAWĪL AL	HLL	28 58 N	14 16 E	51909
MAHAMÍD, TUÍL EL- SEE				
MAḤĀMĪD, ŁAWĪL AL	HLL	28 58 N	14 16 E	51909
MAHANDELAT, WADIET EL- SEE				
ḤAMDĪYĀT, WĀDĪ AL	WAD	32 10 N	21 50 E	51901
MAḤĀNĪ, BIʾR	CTN	31 54 N	20 40 E	51905
MAHĀRAH, SHAŁĪB AL	WAD	31 51 N	12 06 E	51907
MAHĀRĪ, ḤAWḌ AL (TUNISIA)	DPR	30 45 N	10 15 E	51900
MAHĀRĪ, WĀDĪ AL	WAD	26 12 N	16 01 E	51909
MAḤĀRIM, BALŁAT AL	FLT	31 07 N	23 29 E	51906
MAḤĀRIM, GHĪŁĀN AL	DPR	31 06 N	23 40 E	51906
MAḤĀRIM, MINŁAQAT AL	LCTY	30 33 N	23 46 E	51906
MAḤĀRĪQ, RAʾS AL	HLL	31 59 N	13 27 E	51903
MAḤĀRĪQ, WĀDĪ AL	WAD	31 59 N	13 29 E	51903
MAHĀRĪQAH, WĀDĪ AL SEE				
MAḤĀRĪQ, WĀDĪ AL	WAD	31 59 N	13 29 E	51903
MAHARÍT, GRARET EL- SEE				
MAḤĀRĪTH, QARĀPAT AL	DPR	27 42 N	16 56 E	51908
MAHARIT, UADI EL SEE				
MAḤĀRĪTH, WĀDĪ AL	WAD	27 48 N	17 04 E	51908
MAḤĀRĪTH, QARĀRAT AL	DPR	27 42 N	16 56 E	51908
MAḤĀRĪTH, WĀDĪ AL	WAD	27 48 N	17 04 E	51908
MAḤĀRITHAH, JĀMIʿ AL	MSQE	32 25 N	14 38 E	51908
MAHARÙGA SEE AL MAḤRŪQAH	LCTY	31 56 N	12 05 E	51907
MAHARÚGA, GÁRET EL- SEE				
MAḤRŪQAH, QĀRAT AL	HLL	27 30 N	14 04 E	51909
MAHARÙGA, SIRET EL- SEE				
MAḤRŪQ, SĪRAT AL	RUIN	32 27 N	21 01 E	51901
MAHARZÀT, UÀDI EL- SEE				
RAMĀKISAH, WĀDĪ	WAD	32 32 N	21 27 E	51901
MAHARZÍAT, UÁDI EL- SEE				
RAMĀKISAH, WĀDĪ	WAD	32 32 N	21 27 E	51901
MAHĀŞĪR, QABĪLAT AL SEE				
MANĀŞĪR, QABĪLAT AL	TRB	32 41 N	12 59 E	51910
MAHATA, GHAWŁ AL *	DPR	31 48 N	23 12 E	51906
MAHATA, GOT EL- SEE				
MAḤAŁŁAH, GHAWŁ AL	DPR	31 35 N	24 23 E	51906
MAHATA, GOT EL SEE				
MAHATA, GHAWŁ AL	DPR	31 48 N	23 12 E	51906
MAḤĀTAH, SĀQIYAT AL *	WLL	31 56 N	11 41 E	51907
MAHATTA, GHOT EL SEE				
MAḤAŁŁAH, GHAWŁ AL	DPR	31 21 N	24 51 E	51906
MAḤAŁŁAH, GHAWŁ AL	DPR	31 21 N	24 51 E	51906
MAḤAŁŁAH, GHAWŁ AL	DPR	31 35 N	24 23 E	51906
MAḤAŁŁAH, GHAWŁ AL	DPR	31 37 N	24 51 E	51906
MAḤAŁŁAH, RAʾS AL	PT	32 11 N	23 43 E	51906
MAḤAŁŁAH, RUʾŪS AL	HLLS	30 35 N	18 19 E	51902
MAḤAŁŁAT, GHAWŁ AL SEE				
MAḤAŁŁAH, GHAWŁ AL	DPR	31 21 N	24 51 E	51906
MAḤAŁŁAT, GHAWŁ AL SEE				
MAḤAŁŁAH, GHAWŁ AL	DPR	31 35 N	24 23 E	51906
MAHAŁŁAT QABR JĪRAH	LCTY	32 08 N	20 27 E	51905
MAHĀWĪ, ABYĀR	CTN	31 55 N	20 47 E	51905
MAHAYʿ, MINŁAQAT AL SEE				
MAHYAʾ, MINŁAQAT AL	LCTY	32 14 N	12 35 E	51907

APPROVED FOR RELEASE: 2007/02/20: CIA-RDP01-00707R000200060002-9

APPROVED FOR RELEASE: 2007/02/20: CIA-RDP01-00707R000200060002-9

MAHAY'. SHAŢĪB AL SEE				
MAḤYA'. SHAŢĪB AL	WAD	32 14 N	12 34 E	51907
MAḤAYRĪQAH. MAŢĪYAT AL- SEE				
MUḤAYRĪQAH. MAŢĪYAT AL	DPR	29 04 N	20 06 E	51902
MAḤĀZĪM. BIR AL	WLL	32 30 N	13 09 E	51910
MAḤAZZAH. BIR AL	WLL	32 30 N	12 37 E	51904
MAḤAZZAM. RAS AL SEE				
MUḤAZZAM. RAS AL	HLL	32 24 N	13 19 E	51903
MAḤBAK. GHĪŢĀN AL	DPR	31 13 N	22 11 E	51906
MAḤBAS 'ABDŪ. WĀDĪ	WAD	31 51 N	11 53 E	51907
MAḤBAS 'ABDUH. WĀDĪ SEE				
MAḤBAS 'ABDŪ. WĀDĪ	WAD	31 51 N	11 53 E	51907
MAḤBIS. GHAWŢ AL	CULT	32 42 N	21 21 E	51901
MAḤBIS. 'UROŪB AL	HLLS	32 41 N	21 21 E	51901
MAHBÚBA. GARA EL- SEE				
MAHBŪBAH. AL QĀRAH AL	HLL	28 08 N	17 44 E	51908
MAHBÚBA. GÁRET SEE				
MAḤBŪBAH. QĀRAT	HLL	27 33 N	17 28 E	51908
MAḤBŪBAH. AL QĀRAH AL	HLL	28 08 N	17 44 E	51908
MAḤBŪBAH. KĀF SEE				
MAḤBŪBAH. KHURMĀT	HLL	30 42 N	13 37 E	51907
MAḤBŪBAH. QĀRAT	HLL	27 33 N	17 28 E	51908
MAḤBŪBAH. KHURMĀT	HLL	30 42 N	13 37 E	51907
MAḤBŪBAH. WĀDĪ AL	WAD	32 06 N	21 13 E	51901
MAHBŪL. WĀDĪ AL	WAD	32 55 N	22 06 E	51906
MAḤDAN. ABYĀR	CTN	32 35 N	20 49 E	51901
MAHD AŢ ŢUŪR SEE MAHD AŢ ŢUYŪR	SINK	32 10 N	21 30 E	51901
MAHD AŢ ŢUYŪR	SINK	32 10 N	21 30 E	51901
MAHDĪ. BIR AL	CTN	32 25 N	20 52 E	51901
MAHDĪ. GHAWŢ AL	CULT	32 25 N	20 51 E	51901
MÁHDI. GCT EL- SEE				
MAHDĪ. GHAWŢ AL	CULT	32 25 N	20 51 E	51901
MAHDĪ. JĀMI' AL	MSQE	31 52 N	11 52 E	51907

MAHDÍA. SGHÍFET EL- SEE				
MAḤŻĪYAH. SAQĪFAT	VAL	31 56 N	24 23 E	51906
MAḤDĪYAH. ABYĀR SEE				
MAḤŻĪYAH. ABYĀR	WLLS	31 56 N	24 25 E	51906
MAḤDĪYAH. BIR SEE				
MAḤŻĪYAH. BIR	CTN	31 56 N	24 25 E	51906
MAḤDĪYAH. JABBĀNAT AL	CMTY	30 31 N	17 41 E	51902
MAḤDĪYAH. QARĀR AL	DPR	30 30 N	17 45 E	51902
MAHDĪYAH. SAQĪFAT AL SEE				
MAḤŻĪYAH. SAQĪFAT	VAL	31 56 N	24 23 E	51906
MAḤDĪYAH. SUQAYYIFAT SEE				
MAḤŻĪYAH. SAQĪFAT	VAL	31 56 N	24 23 E	51906
MAḤDŪDAH. WĀDĪ AL	WAD	29 11 N	11 18 E	51907
MAḤDŪDAH. WĀDĪ AL	WAD	29 14 N	11 11 E	51907
MAḤDŪDAH. WĀDĪ AL	WAD	29 25 N	10 55 E	51907
MAHDÚLA. UÁDI SEE				
MAHDŪLAH. WĀDĪ	WAD	27 23 N	15 01 E	51909
MAHDŪLAH. WĀDĪ	WAD	27 23 N	15 01 E	51909
MAHFRID. ALÉM SEE MAḤFŪẒ. 'ALAM	CARN	29 39 N	19 13 E	51902
MAHFÙD. ALÈM SEE				
MAQĀ'ID. 'ALAM AL	CARN	29 37 N	19 13 E	51902
MAHFÚD. ALÉM SEE MAḤFŪẒ. 'ALAM	CARN	29 39 N	19 13 E	51902
MAḤFŪẒ. 'ALAM	CARN	29 39 N	19 13 E	51902
MAHGHEN. GUR EL SEE				
MIḤQAN. QŪR AL	HLL	25 03 N	22 43 E	51902
MAHGHEN. SERIR EL SEE				
MIḤQAN. SARĪR AL	REG	28 18 N	15 40 E	51908
MAHGHEN. BIR EL SEE				
MUḤQIN. BIR AL	CTN	32 31 N	22 29 E	51906
MÀHGHEN. GARÀT EL- SEE				
MIḤQAN. QĀRAT	HLL	30 57 N	14 42 E	51903
MÁHGHEN. UÁDI EL- SEE				
MIḤQAN. WĀDĪ AL	WAD	28 13 N	16 00 E	51908

APPROVED FOR RELEASE: 2007/02/20: CIA-RDP01-00707R000200060002-9

APPROVED FOR RELEASE: 2007/02/20: CIA-RDP01-00707R000200060002-9

MÁHGHEN, UÁDI EL- SEE				
MIḪQAN, WĀDĪ	WAD	30 44 N	16 10 E	51908
MÁHGHEN, UÁDI EL- SEE				
MIḪQAN, WĀDĪ AL	WAD	31 44 N	20 37 E	51905
MAHĪ', WĀDĪ AL SEE				
MAHYA', WĀDĪ AL	WAD	31 49 N	12 17 E	51907
MÀHIA, SCIÀABET EL- SEE				
MAHYA', SHAǦĪB AL	WAD	32 14 N	12 34 E	51907
MAHĪ' AT ǦA'ĀM, SHATĪB SEE				
MAHYA' AŠ ǦA'ĀM, SHAǦĪB	WAD	32 15 N	12 31 E	51907
MAHĪDĪ, BIIR AL SEE				
MAHDĪ, BIIR AL	CTN	32 25 N	20 52 E	51901
MAHĪJ, QAR'AT AL	DPR	30 31 N	13 02 E	51907
MAḪĪŠ, BIIR AL	CTN	32 10 N	20 39 E	51905
MAHIUB, SIRET SEE MAHYŪB, SĪRAT	RUIN	32 28 N	21 06 E	51901
MAḪJŪB, BIIR	WLL	31 27 N	20 17 E	51905
MAḪJŪB, MADRASAT AL	SCH	32 23 N	14 58 E	51908
MAḪJŪB, MUDĪRĪYAT AL (LONG FORM), AL MAḪJŪB (SHORT FORM)	ADMD	32 23 N	14 59 E	51908
MAḪJŪB MĪLĀD, MINṬAQAT	LCTY	32 04 N	12 46 E	51907
MAḪJŪN, BIIR	CTN	31 19 N	20 36 E	51905
MÀHLA, BIR EL- SEE				
MĀLIḪAH, BIIR AL	WLL	31 06 N	16 49 E	51902
MAḪMAL, QA'RAT AL SEE				
MAḪMIL, QAR'AT AL	DPR	30 55 N	12 25 E	51907
MAḪMAL, WĀDĪ AL SEE				
MAḪMIL, WĀDĪ AL	WAD	30 56 N	12 25 E	51907
MÁHMEL, GARET EL- SEE				
MAḪMIL, QĀRAT AL	HLL	27 14 N	17 36 E	51908
MAḪMIL, QĀRAT AL	HLL	27 14 N	17 36 E	51908
MAḪMIL, QAR'AT AL	DPR	30 55 N	12 25 E	51907
MAḪMIL, WĀDĪ AL	WAD	30 56 N	12 25 E	51907
MAḪMŪD, BIIR	CTN	31 56 N	13 08 E	51907
MAḪMŪD, BIIR	CTN	32 17 N	22 45 E	51906
MAḪMŪD, ǦAWĪL AL	HLL	32 00 N	12 31 E	51907
MAḪMŪD, WĀDĪ	WAD	32 00 N	12 16 E	51907
MAḪMŪD BUNAYDIQAH, BIIR	CTN	30 47 N	20 26 E	51902
MAḪMŪDĪ, JABBĀNAT AL	CMTY	31 53 N	12 41 E	51907
MAHMUDÍA, BIR EL- SEE				
MAḪMŪDĪYAH, BIIR AL	WLL	32 25 N	12 24 E	51904
MAḪMŪDĪYAH, BIIR AL	WLL	32 25 N	12 24 E	51904
MAḪMŪDĪYAH, MĀJIN AL	CTN	32 42 N	13 50 E	51903
MAḪMŪD RAJAB, ḪAWSH	HSE	31 55 N	20 15 E	51905
MAḪQAF, BIIR AL	CTN	31 05 N	20 21 E	51905
MAḪQAN, BIIR AL SEE				
MUḪQIN, BIIR AL	CTN	32 31 N	22 29 E	51906
MAḪQAN, QĀRAT SEE MIḪQAN, QĀRAT	HLL	30 57 N	14 42 E	51903
MAḪQAN, QŪR AL SEE				
MIḪQAN, QŪR AL	HLL	25 03 N	22 43 E	51902
MAḪQAN, SARĪR AL SEE				
MIḪQAN, SARĪR AL	REG	28 18 N	15 40 E	51908
MAḪQAN, WĀDĪ SEE MIḪQAN, WĀDĪ	WAD	31 01 N	14 43 E	51903
MAḪQAN, WĀDĪ AL SEE				
MIḪQAN, WĀDĪ AL	WAD	28 13 N	16 00 E	51908
MAḪQAN, WĀDĪ AL SEE				
MIḪQAN, WĀDĪ AL	WAD	31 44 N	20 37 E	51905
MAḪQIN, QĀRAT SEE MIḪQAN, QĀRAT	HLL	30 58 N	14 40 E	51903
MAḪQIN, ǦAWĪLAH SEE				
MIḪQAN, ǦAWĪLAT	HLL	30 53 N	14 38 E	51903
MAHRA SEE				
'ILWAT AL MUHRAH, MINṬAQAT	LCTY	32 51 N	21 48 E	51901
MAHRAH, MASHHAD	SHRN	31 57 N	11 35 E	51907
MAHṬAT BARQ 'ISÁ	HLL	28 50 N	14 42 E	51908
MAHRAZ	LCTY	29 38 N	20 06 E	51902
MAḪRAZ, GHURD AL	DUNE	29 42 N	19 56 E	51902
MÁHRI, GRÁRET EL- SEE				
MAHRĪ, GARĀRAT AL	DPR	27 57 N	16 44 E	51908

APPROVED FOR RELEASE: 2007/02/20: CIA-RDP01-00707R000200060002-9

APPROVED FOR RELEASE: 2007/02/20: CIA-RDP01-00707R000200060002-9

MAHRĪ, ḤAWḌ AL SEE				
MAHĀRĪ, ḤAWḌ AL	DPR	30 45 N	10 15 E	51900
MAHRĪ, QARĀRAT AL	DPR	27 57 N	16 44 E	51908
MAHRĪ, WĀDĪ	WAD	30 14 N	14 02 E	51907
MAHRĪ, WĀDĪ SEE MUHAYRĪ, WĀDĪ	WAD	30 30 N	14 21 E	51907
MAHRĪ, WĀDĪ AL	WAD	27 52 N	16 44 E	51908
MAḤRŪG, SĪRAT AL SEE				
MAṢHRŪQ, SĪRAT AL	RUIN	32 27 N	21 01 E	51901
MAḤRŪQ, SĪRAT AL	RUIN	32 27 N	21 01 E	51901
MAḤRŪQAH, MĀJIN AL	CTN	31 49 N	11 54 E	51907
MAḤRŪQAH, QĀRAT AL	HLL	27 30 N	14 04 E	51909
MAḤRŪQAH, SĀNIYAT AL	WLL	32 14 N	11 35 E	51907
MAḤRŪQAH, ṢĪRAT AL SEE				
MAṢHRŪQ, SĪRAT AL	RUIN	32 27 N	21 01 E	51901
MAḤRŪQAH, WĀDĪ AL	WAD	32 05 N	11 57 E	51907
MAḤRŪQAH, WĀDĪ AL	WAD	32 12 N	11 34 E	51907
MAṢHSHĪYAH, KHIRBAT AL	RUIN	31 57 N	10 45 E	51907
MAHTABA, GARET EL - SEE				
MAHṬABAH, QĀRAT AL	HLL	27 14 N	17 00 E	51908
MAHṬABAH, QĀRAT AL	HLL	27 14 N	17 00 E	51908
MAHYA', MINṬAQAT AL	LCTY	32 14 N	12 35 E	51907
MAHYA', SHAṬĪB AL	WAD	32 14 N	12 34 E	51907
MAHYA', WĀDĪ AL	WAD	31 49 N	12 17 E	51907
MAHYA' AṬ ṬA'AM, SHAṬĪB	WAD	32 15 N	12 31 E	51907
MAHYŪB, SĪRAT	RUIN	32 28 N	21 06 E	51901
MAHYŪB, WĀDĪ AL	WAD	32 39 N	21 36 E	51901
MAḤẒĪYAH, ABYĀR	WLLS	31 56 N	24 25 E	51906
MAḤẒĪYAH, BIR	CTN	31 56 N	24 25 E	51906
MAḤẒĪYAH, JABBĀNAT SEE				
MAṢḤẒĪYAH, JABBĀNAT AL	CNTY	30 31 N	17 41 E	51902
MAḤẒĪYAH, QARĀR SEE				
MAṢḤẒĪYAH, QARĀR AL	DPR	30 30 N	17 45 E	51902
MAḤẒĪYAH, SAQĪFAT	VAL	31 56 N	24 23 E	51906
MAIAR, RAS SEE MAYYĀR, RAIS	HLL	31 56 N	13 16 E	51907
MAIAR, WĀDĪ SEE MAYYĀR, WĀDĪ	WAD	31 49 N	13 18 E	51907
MA'IDDAH, HANSHĪR	RUIN	32 12 N	13 05 E	51907
MA'ĪDĪ, BIRKAT AL SEE				
MU'AYBICĪ, BIRKAT AL	LKI	32 31 N	20 49 E	51901
MĀ'ILAH, QUWAYRĀT AL	HLLS	30 05 N	16 28 E	51902
MĀ'ISAH, SHU'BAT AL	WAD	31 50 N	11 33 E	51907
MA'ĪZ, RAIS AL	SPUR	25 40 N	16 06 E	51909
MAJĀBIRAH, ḤUSAYYĀT AL	WLL	29 35 N	24 38 E	51906
MAJĀBIRAH, SAWĀNĪ AL	WLLS	31 52 N	11 12 E	51907
MAJĀBIRAH, ṬARĪQ AL	TRL	29 44 N	22 54 E	51902
MAJĀBIRAH, WĀDĪ AL	WAD	31 55 N	11 12 E	51907
MAJABRA, TRIGH EL SEE				
MAJĀBIRAH, ṬARĪQ AL	TRL	29 44 N	22 54 E	51902
MAJĀDHĪB, BIR AL	CTN	32 54 N	21 39 E	51901
MAJĀDĪB, BIR AL SEE				
MAJĀDHĪB, BIR AL	CTN	32 54 N	21 39 E	51901
MAJĀL, QARĀR AL SEE				
MIHĀL, QARĀR AL	DPR	30 15 N	17 40 E	51902
MAJĀNĪN, WĀDĪ AL	WAD	32 49 N	13 13 E	51910
MAJAR, WĀDĪ AL SEE				
MAJARR, WĀDĪ AL	WAD	32 29 N	23 07 E	51906
MAJĀRAH, BIR AL	CTN	32 35 N	22 23 E	51906
MAJARR, WĀDĪ AL	WAD	32 29 N	23 07 E	51906
MAJARRAH, BIR	CTN	32 00 N	20 23 E	51905
MAJARRAH, HANSHĪR AL	RUIN	32 04 N	13 25 E	51903
MAJDAH, ṬAWĪL	* HLL	30 58 N	14 32 E	51903
MAJDAMAH, WĀDĪ AL	WAD	32 07 N	13 12 E	51907
MAJDARAH, 'ILWAṬ AL	HLL	32 46 N	21 56 E	51901
MAJDHŪB, BUḤAYRAT AL	LK	32 09 N	20 08 E	51905
MAJDHŪB, HANSHĪR AL	RUIN	32 04 N	12 52 E	51907
MAJDHŪBĪ, BIR AL	WLL	32 36 N	12 11 E	51904
MAJDHŪBĪYAH, BIR AL	WLL	30 49 N	17 25 E	51902
MAJDHŪBĪYAH, BIR AL	WLL	31 01 N	16 40 E	51902
MAJDHŪBĪYAH, DŪR AL	HLLS	30 47 N	17 26 E	51902

APPROVED FOR RELEASE: 2007/02/20: CIA-RDP01-00707R000200060002-9

APPROVED FOR RELEASE: 2007/02/20: CIA-RDP01-00707R000200060002-9

MAJDŪB, BUḪAYRAT AL SEE				
MAJDHŪB, BUḪAYRAT AL	LK	32 09 N	20 08 E	51905
MAJDŪB, HINSHĪR AL SEE				
MAJDHŪB, HANSHĪR AL	RUIN	32 04 N	12 52 E	51907
MAJDŪBĪ, BI'R AL SEE				
MAJDHŪBĪ, BI'R AL	WLL	32 36 N	12 11 E	51904
MAJDŪBĪYAH, BI'R AL SEE				
MAJDHŪBĪYAH, BI'R AL	WLL	30 49 N	17 25 E	51902
MAJDŪBĪYAH, BI'R AL SEE				
MAJDHŪBĪYAH, BI'R AL	WLL	31 01 N	16 40 E	51902
MAJDUBĪYAH, DŪR AL SEE				
MAJDHŪBĪYAH, DŪR AL	HLLS	30 47 N	17 26 E	51902
MAJDŪL	PPL	25 53 N	15 06 E	51909
MAJDŪL, WĀDĪ	WAD	30 38 N	14 34 E	51900
MAJHŪD, WĀDĪ AL	WAD	32 37 N	21 20 E	51901
MAJHŪDAH, WUDAYY AL	WAD	27 52 N	16 45 E	51908
MAJHŪL, SĪRAT AL	RUIN	32 13 N	20 17 E	51905
MAJHŪR, MA'ŻAN AL	WLL	32 41 N	22 16 E	51906
MĀJI, WĀDĪ SEE MĀJIR, WĀDĪ	WAD	32 22 N	14 36 E	51908
MAJĪDĪYAH, WĀDĪ AL	WAD	31 21 N	15 28 E	51908
MAJĪD MUḤAMMAD, JABBĀNAT	CMTY	32 15 N	12 40 E	51904
MĀJIN, RA'S AL	HLL	32 24 N	12 53 E	51910
MAJĪNĪN, WĀDĪ AL SEE				
MAJĀNĪN, WĀDĪ AL	WAD	32 49 N	13 13 E	51910
MĀJIN QAṢR MUBĀRAK	RUIN	32 08 N	14 40 E	51908
MĀJIR, QUBŪR AL	TMB	30 27 N	17 24 E	51902
MĀJIR, WĀDĪ	WAD	32 22 N	14 36 E	51908
MĀJIRĪ, GŪR AL	HLLS	25 10 N	16 35 E	51909
MĀJIRĪYAH, BI'R AL	WLL	31 05 N	17 03 E	51902
MĀJIRĪYAH, 'URŪQ AL	DUNE	31 00 N	17 06 E	51902
MAJLAM, WĀDĪ AL	WAD	32 39 N	21 09 E	51901
MAJLŪM, WĀDĪ AL	WAD	32 18 N	22 40 E	51906
MAJLŪM, WĀDĪ AL	WAD	32 18 N	22 39 E	51906
MAJNAN, JABBĀNAT AL	CMTY	31 54 N	11 53 E	51907
MAJMA' AṢ ṢALĀḤ, KĀF	MT	32 10 N	13 04 E	51907
MAJRÁ, BI'R AL SEE				
MAJÁRAH, BI'R AL	CTN	32 35 N	22 23 E	51906
MA'JŪN, BI'R SEE MAḤJŪN, BI'R	CTN	31 19 N	20 36 E	51905
MA'JŪN, ḪAQFAT AL	CTN	31 20 N	20 37 E	51905
MA'JŪN, ḪAWSH AL	HSE	31 20 N	20 37 E	51905
MAKĀDAH, QŪR	HLLS	30 31 N	21 08 E	51902
MAKĀIL, ḪAQFAT SEE				
MAKĀYIL, ḪAQFAT	CTN	31 44 N	24 48 E	51906
MAKARAH, RA'S AL SEE				
MAKKĀR, RA'S AL	HLL	30 41 N	15 25 E	51908
MAKĀYIL, 'ALAM	HLL	32 11 N	20 10 E	51905
MAKĀYIL, BI'R	CTN	31 53 N	24 16 E	51906
MAKĀYIL, ḪAQFAT	CTN	31 44 N	24 48 E	51906
MAKAYMIN, WĀDĪ AL SEE				
MUKAYMIN, WĀDĪ AL	WAD	32 25 N	20 53 E	51901
MAKHABEZ, RAS EL SEE				
MAKHBAZ, RA'S AL	PEN	33 06 N	11 45 E	51904
MAKHĀQAH, QALTAT	CTN	26 28 N	17 47 E	51908
MAKHĀṢAH, QĀRAT	HLL	26 23 N	17 49 E	51908
MAKHAN, KŪRBAT SEE				
MIḤQAN, KURBAT	HLL	30 53 N	14 46 E	51903
MAKHĀNIB, WĀDĪ AL	WAD	32 32 N	13 46 E	51903
MAKHĀRIM AD DAQĪQ, SHAṬĪB	WAD	29 28 N	15 25 E	51908
MAKHĀRIM, QŪR AL	HLLS	30 26 N	16 09 E	51908
MAKHĀRIM, RU'ŪS AL	HLLS	30 22 N	16 07 E	51908
MAKHĀṬIR, QAR'AT AL	DPR	30 20 N	19 48 E	51902
MAKHĀZIN, WĀDĪ	WAD	27 19 N	18 18 E	51908
MAKHĀZIN AL 'ARFĀ'	LCTY	31 39 N	20 06 E	51905
MAKHĀZIN AL 'ARFAH SEE				
MAKHĀZIN AL 'ARFĀ'	LCTY	31 39 N	20 06 E	51905
MAKHĀZIN AL BIRKĀT SEE				
QARYAT AL BARAKĀT	PPL	31 47 N	20 02 E	51905
MAKHBAZ, RA'S AL	PEN	33 06 N	11 45 E	51904

APPROVED FOR RELEASE: 2007/02/20: CIA-RDP01-00707R000200060002-9

APPROVED FOR RELEASE: 2007/02/20: CIA-RDP01-00707R000200060002-9

MAKHBAZ, RA'S AL SEE				
TĀLIJAH, RA'S AT	PT	33 07 N	11 42 E	51904
MAKHBŪN, ḪAQFAT	CAVE	31 53 N	23 43 E	51906
MAKHĪL, RA'S AL SEE				
MUKHAYLÁ, RA'S AL	HLL	32 11 N	22 16 E	51906
MAKHĪLĪ, RA'S AL SEE				
MUKHAYLÁ, RA'S AL	HLL	32 11 N	22 16 E	51906
MAKHRAJ, KAF AL	MT	31 31 N	12 41 E	51907
MAKHRAQ, ABYĀR	WLLS	29 07 N	15 33 E	51908
MAKHRAQ, BI'R AL SEE				
MAKHRAQ, ABYĀR	WLLS	29 07 N	15 33 E	51908
MAKHRAQ, JABAL AL	MT	29 10 N	15 30 E	51908
MAKHR:M, WĀDĪ AL	WAD	32 23 N	21 40 E	51901
MAKHŞAR, BU'AYRĀT AL	CTN	32 22 N	22 50 E	51906
MAKHŞAR, DARB AL	TRL	32 18 N	21 25 E	51901
MAKHSAR, MAŢAQAT AL SEE				
MAKHŞAR, MINŢAQAT AL	LCTY	32 22 N	22 41 E	51906
MAKHŞAR, MINŢAQAT AL	LCTY	32 22 N	22 41 E	51906
MAKHŞAR, SHAŢĪB AL	WAD	32 19 N	21 44 E	51901
MAKHZAN, BI'R AL	CTN	32 21 N	21 35 E	51901
MAKHZAN AL ḪĀJ AḪMAD SEE				
MAKHZAN AL ḪĀJJ AḪMAD	HSE	31 57 N	20 17 E	51905
MAKHZAN AL ḪĀJJ AḪMAD	HSE	31 57 N	20 17 E	51905
MAKHZAN QARĀŞAH AL ABYAḌ, BI'R SEE MAKHZAN QARRĀŞAT AL ABYAḌ, BI'R	CTN	31 29 N	24 35 E	51906
MAKHZAN QARRĀŞAT AL ABYAḌ, BI'R	CTN	31 29 N	24 35 E	51906
MAKHZŪM, MĀJIN AL	CTN	32 12 N	14 24 E	51908
MAKĪLĪ, RA'S AL SEE				
MUKHAYLÁ, RA'S AL	HLL	32 11 N	22 16 E	51906
MAKKĀR, RA'S AL	HLL	30 41 N	15 25 E	51908
MAKLUF SEE SĪDĪ MAKHLŪF	SHRN	32 36 N	20 44 E	51901
MAKMAL AD DABBAH	DPR	32 01 N	14 59 E	51908
MAKMAL AL MIYĀH	DPR	32 02 N	14 58 E	51908
MAKMAL ASH SHAYKH	DPR	32 02 N	14 59 E	51908
MAKMAN, QAR'AT AL	DPR	29 31 N	11 57 E	51907
MAKMAN BŪ AL JĀRIH	DPR	31 56 N	24 11 E	51906
MAKMŪD, WĀDĪ AL	WAD	32 49 N	21 43 E	51901
MAKNŪSAH, BĀB AL	PASS	26 29 N	13 21 E	51909
MAKP ZAYN	LCTY	32 02 N	12 41 E	51907
MAL, GÁRET EL- SEE				
MĀL, QĀRAT AL	HLL	27 09 N	14 29 E	51909
MAL, GÁRET EL- SEE				
MĀL, QĀRAT AL	HLL	29 23 N	21 36 E	51902
MĀL, HANSHĪR AL	RUIN	31 58 N	12 17 E	51907
MĀL, QĀRAT AL	HLL	27 09 N	14 29 E	51909
MĀL, QĀRAT AL	HLL	29 23 N	21 36 E	51902
MĀL, SĪRAT AL	RUIN	32 42 N	21 27 E	51901
MAL, WADI EL SEE				
GHUWAYŢ AL MĀL, WĀDĪ	WAD	32 32 N	21 33 E	51901
MAL'AB, WĀDĪ AL	WAD	32 16 N	12 31 E	51907
MALAḪ, ḪAWSH SEE MILĀḪ, ḪAWSH	HSE	31 58 N	20 15 E	51905
MAL'AH, WĀDĪ AL SEE				
MAL'AB, WĀDĪ AL	WAD	32 16 N	12 31 E	51907
MALĀ'IŢAH, QABĪLAT AL	TRB	32 17 N	18 16 E	51908
MALAJ, ABYĀR AL	WLLS	32 50 N	22 02 E	51906
MALĀLAH, KHASHM	MT	32 12 N	13 12 E	51907
MALÀLSA, GSUREL- SEE				
QAŞR BŪ MALĀLIŞAH	RUIN	32 01 N	12 08 E	51907
MALAM, BI'R AL SEE				
MALAMM, BI'R AL	CTN	32 23 N	22 25 E	51906
MALAM, WĀDĪ AL SEE				
MALAMM, WĀDĪ AL	WAD	32 18 N	22 25 E	51906
MALAM, WĀDĪ AL SEE				
MILAMM, WĀDĪ AL	WAD	32 19 N	21 44 E	51901
MALAMM, BI'R AL	CTN	32 23 N	22 25 E	51906
MALAMM, WĀJĪ AL	WAD	32 18 N	22 25 E	51906
MALĀQĪ, THAMAD AL	WTRH	31 21 N	13 08 E	51907

APPROVED FOR RELEASE: 2007/02/20: CIA-RDP01-00707R000200060002-9

APPROVED FOR RELEASE: 2007/02/20: CIA-RDP01-00707R000200060002-9

MALĀW, SĪRAT	RUIN	32 41 N	20 55 E	51901
MALĀW, WĀDĪ	WA	32 42 N	20 55 E	51901
MALĀY, KĀF AL	HLL	30 40 N	14 33 E	51903
MALĀY, KĀF AL	HLL	30 47 N	14 31 E	51903
MALĀY, WĀDĪ AL	WAD	30 50 N	14 31 E	51903
MALĀYIŢAH, QABĪLAT AL SEE				
MALĀ'IŢAH, QABĪLAT AL	TRB	32 17 N	15 16 E	51908
MALAZ, GHAWŢ AL	CULT	32 29 N	21 00 E	51901
MALDAH, ḤAŢĪYAT	DPR	29 04 N	21 34 E	51902
MALFÁ(LIBYA, EGYPT)	OAS	29 46 N	24 48 E	51900
MALFÁ, 'AYN (LIBYA, EGYPT)	SPNG	29 47 N	24 50 E	51900
MALFÁ, JABAL AL	HLL	31 53 N	15 21 E	51908
MALFÁ, QĀRAT AL	HLL	29 20 N	19 23 E	51902
MALFÁ AL JAFR	LCTY	29 20 N	19 12 E	51902
MALFAH, QĀRAT AL SEE				
MALFÁ, QĀRAT AL	HLL	29 20 N	19 23 E	51902
MALFAT AL JAFR SEE MALFÁ AL JAFR	LCTY	29 20 N	19 12 E	51902
MÁLHA, AIN EL- SEE				
MILḪAH, ḪASY AL	SPNG	31 55 N	10 55 E	51907
MÁLHA, BIR EL- SEE				
MĀLIḪAH, BI'R AL	WLL	31 06 N	16 49 E	51902
MÀLHA, BI'R EL SEE				
MILḪAH, BI'R AL	WLL	32 51 N	11 55 E	51904
MĀLHA, SANIET EL- SEE				
MILḪAH, ḪASY AL	SPNG	31 55 N	10 55 E	51907
MÀLHA, SÀNIET EL- SEE				
MĀLIMAH, SĀNIYAT AL	WLL	31 57 N	11 37 E	51907
MALHA, UADI EL SEE				
MĀLIḪAH, WĀDĪ AL	WAD	29 02 N	14 32 E	51908
MĀLIḪAH, BI'R AL SEE				
MĀLIḪAH, BI'R AL	WLL	32 51 N	12 01 E	51904
MALIAGGIA, UADI EL SEE				
MAḪAJJAH, WĀDĪ AL	WAD	32 36 N	22 05 E	51900
MALĪḪ, MA'ŢAN AL	WLL	30 21 N	13 59 E	51907
MĀLIḪ, WĀDĪ AL	WAD	32 54 N	22 04 E	51906
MĀLIḪAH, AS SĀNIYAH AL	WLL	32 19 N	20 17 E	51905
MALĪḪAH, 'AYN AL	SPNG	32 13 N	12 57 E	51907
MĀLIḪAH, BI'R AL	WLL	30 46 N	17 50 E	51902
MĀLIḪAH, BI'R AL	WLL	31 06 N	16 49 E	51902
MĀLIḪAH, BI'R AL	WLL	31 19 N	20 15 E	51905
MALĪḪAH, BI'R AL	WLL	32 01 N	13 01 E	51907
MĀLIḪAH, BI'R AL	WLL	32 51 N	12 01 E	51904
MĀLIḪAH, SĀNIYAT AL SEE				
MILḪAH, ḪASY AL	SPNG	31 55 N	10 55 E	51907
MĀLIḪAH, SĀNIYAT AL	WLL	31 57 N	11 37 E	51907
MĀLIḪAH, SĀNIYAT AL	WLL	32 05 N	11 22 E	51907
MĀLIḪAH, SĀNIYAT AL	WLL	32 17 N	11 43 E	51907
MĀLIḪAH, SĀNIYAT AL	WLL	32 23 N	12 11 E	51904
MĀLIḪAH, SĀNIYAT AL	WLL	32 23 N	12 11 E	51904
MĀLIḪAH, WĀDĪ AL	WAD	29 02 N	14 32 E	51908
MĀLIḪAH, WĀDĪ AL	WAD	32 19 N	14 40 E	51908
MĀLIḪAH, WĀDĪ AL	WAD	32 22 N	14 36 E	51908
MALĪḪAH, WĀDĪ AL	WAD	32 49 N	21 29 E	51901
MĀLIḪAT, SĀNIYAT AL SEE				
MĀLIḪAH, SĀNIYAT AL	WLL	32 05 N	11 22 E	51907
MALĪḪAT, SĪRAT AL SEE				
MULAYḪĀT, SĪRAT AL	RUIN	32 40 N	21 40 E	51901
MALIK AL QADĪM, JĀMI' AL	MSQE	30 46 N	20 13 E	51902
MALĪKAH, 'ILWAT	HLL	31 46 N	23 24 E	51906
MALIKAH, WĀDĪ AL	WAD	32 46 N	21 07 E	51901
MA'LĪQ, QAR'ĀT AL	DPR	30 42 N	11 30 E	51907
MA'LĪQAH, QA'RAT AL SEE				
MA'LĪQ, QAR'ĀT AL	DPR	30 42 N	11 30 E	51907
MALIZ, BI'R AL SEE				
MILAZZ, BI'R AL	CTN	31 41 N	21 12 E	51901
MĀLĪYAH, WĀDĪ	WAD	32 52 N	22 22 E	51906
MALĪZ, WĀDĪ	WAD	32 50 N	22 10 E	51906
MALĪZ, WĀDĪ AL	WAD	32 42 N	21 48 E	51901

APPROVED FOR RELEASE: 2007/02/20: CIA-RDP01-00707R000200060002-9

APPROVED FOR RELEASE: 2007/02/20: CIA-RDP01-00707R000200060002-9

MALK AL QADIM, JĀMI' AL SEE				
MALIK AL QADĪM, JĀMI' AL	MSQE	30 49 N	20 13 E	51902
MALLĀḤ, SĀNIYAT AL	WLL	32 08 N	12 39 E	51907
MALLAHA SEE AL MALLĀḤAH	SALT	32 54 N	13 17 E	51910
MALLĀḤAH, ABYĀR AL	WLLS	31 51 N	24 59 E	51906
MALLĀḤAH, BI'R AL	WLL	31 26 N	14 40 E	51903
MALLĀḤAH, HABĪṬ AL	SBKH	29 13 N	14 53 E	51908
MALLĀḤAH, SABKHAT AL	SBKH	30 09 N	9 26 E	51907
MALLĀḤAH, SAWĀNĪ AL	WLLS	31 54 N	25 01 E	51906
MALLĀḤAH, ṬARĪQ AL	TRL	28 43 N	12 35 E	51907
MALLĀḤAH, ṬARĪQ AL	TRL	30 51 N	11 59 E	51907
MALLĀḤAH, WĀDĪ AL	WAD	31 55 N	25 02 E	51906
MALLĀḤAH AL BAḤRĪYAH, ṬARĪQ AL	ROAD	30 47 N	12 02 E	51907
MALLĀḤAH AL BAḤRĪYAH, ṬARĪQ AL	TRL	30 58 N	11 58 E	51907
MALLĀḤAT AL BAḤRĪYAH, ṬARĪQ AL SEE				
MALLĀḤAH AL BAḤRĪYAH, ṬARĪQ AL	ROAD	30 47 N	12 20 E	51907
MALLĀḤAT AL BAḤRĪYAH ṬARĪQ AL SEE				
MALLĀḤAH AL BAḤRĪYAH, ṬARĪQ AL	TRL	30 58 N	11 58 E	51907
MALŪKH, SĪRAT SEE MULŪKH, SĪRAT	RUIN	32 33 N	21 10 E	51901
MALZ, BALṬ AL SEE				
MILAZZ, BALṬAT AL	FLT	31 37 N	21 10 E	51900
MALZAM, JABBĀNAT	CMTY	31 43 N	20 25 E	51905
MAMĀRĪṬ, GHĪṬĀN EL	DPR	31 37 N	23 32 E	51906
MAMDÚDA, EL-GRÁRA EL- SEE				
MAMDŪDAH, QARĀRAT AL	DPR	28 06 N	18 32 E	51908
MAMDUDA, UADI EL SEE				
MAḤDŪDAH, WĀDĪ AL	WAD	29 25 N	10 55 E	51907
MAMDŪDAH, QARĀRAT AL	DPR	28 06 N	18 32 E	51908
MAMDŪDAH, QARĀRAT AL	DPR	28 10 N	16 41 E	51908
MAMDŪDAH, WĀDĪ AL SEE				
MAḤDŪDAH, WĀDĪ AL	WAD	29 25 N	10 55 E	51907
MAMDŪDAH, WIDYĀN AL	WADS	28 10 N	16 40 E	51908
MAMELI SEE				
QARYAT 'UMAR AL MUKHTĀR	PPL	32 38 N	21 41 E	51901
MAMLÚAH, UADI EL SEE				
MAMLŪḤ, WĀDĪ AL	WAD	32 56 N	21 42 E	51901
MAMLŪḤ, WĀDĪ AL	WAD	32 56 N	21 42 E	51901
MAMSAK, 'AQĪRAT AL	DPR	31 47 N	21 35 E	51901
MAMSAK BŪ MARYAM	DPR	30 55 N	21 34 E	51902
MAMSIK 'UMAR AL MUKHTĀR	* MNMT	32 34 N	21 40 E	51901
MA'MŪN	LCTY	32 10 N	13 05 E	51907
MA'MŪRAH, JABBĀNAT AL	* CMTY	31 54 N	11 53 E	51907
MA'MŪRAH, MUDĪRĪYAT AL (LONG FORM), AL MA'MŪRAH (SHORT FORM)	ADMD	32 43 N	12 53 E	51904
MA'MŪRAH, QAR'AT AL	DPR	30 11 N	13 20 E	51907
MA'MŪRAH, QAR'AT AL	DPR	30 26 N	11 38 E	51907
MA'MŪRAH, WĀDĪ AL	WAD	31 40 N	20 34 E	51905
MA'MŪRAH, WĀDĪ AL	WAD	31 52 N	14 01 E	51903
MANA'', MA'ĀṬIN AL SEE				
MAN'AL, MA'ĀṬIN AL	WLL	30 18 N	19 21 E	51902
MANA''AL, MA'ĀṬIN AL SEE				
MAN'AL, MA'ĀṬIN AL	WLL	30 18 N	19 21 E	51902
MANABBAH, RA'S SEE				
MUNABBIH, RA'S	HLL	32 25 N	13 17 E	51910
MANABBAH, WĀDĪ SEE				
MUNABBIH, WĀDĪ	WAD	32 26 N	13 17 E	51910
MANĀKĪS, BI'R AL	CTN	31 57 N	21 43 E	51901
MANĀ'IL, MA'ṬAN AL SEE				
MAN'AL, MA'ĀṬIN AL	WLL	30 18 N	19 21 E	51902
MANAIL, SUÉRET EL- SEE				
UMM NĀ'IL, SĪRAT	RUIN	32 32 N	21 07 E	51901
MANĀ'IR, GHAMṬ AL	DPR	32 47 N	22 25 E	51906
MANĀ'IR, SĪRAT AL	RUIN	32 47 N	22 24 E	51906
MAN'AL, MA'ĀṬIN AL	WLL	30 18 N	19 21 E	51902

APPROVED FOR RELEASE: 2007/02/20: CIA-RDP01-00707R000200060002-9

APPROVED FOR RELEASE: 2007/02/20: CIA-RDP01-00707R000200060002-9

MANÀLLA, CHÉSCEM SEE				
MALĀLAH, KHASHM	MT	32 12 N	13 12 E	51907
MĀNĀNĀ, RAʾS	HLL	32 29 N	13 55 E	51903
MANĀRĪ, KĀF AL	MT	32 00 N	12 06 E	51907
MANĀRĪ, WĀDĪ	WAD	32 06 N	12 35 E	51907
MANĀRĪ, WĀDĪ AL	WAD	32 05 N	12 07 E	51907
MANÁSEB, GUR SEE				
MANĀṢIB, QŪR AL	HLLS	31 42 N	22 37 E	51906
MANASEB, GUR EL SEE				
MANĀṢIB, QŪR AL	HLLS	31 42 N	22 37 E	51906
MANASH, BIʾR AL	WLL	32 31 N	22 59 E	51906
MANĀṢIB, ʿAQĪRAT AL	DPR	31 45 N	22 43 E	51906
MANĀṢIB, QŪR AL	HLLS	31 42 N	22 37 E	51906
MANĀSILAH, MĀJIN AL	CTN	31 13 N	13 53 E	51903
MANĀSILAH, QABĪLAT AL	TRB	31 13 N	13 52 E	51903
MANĀSIM, WĀDĪ AL	WAD	32 08 N	14 57 E	51908
MANĀṢĪR, BIʾR SEE				
UMM NĀṢIR, BIʾR	WLL	32 38 N	14 24 E	51903
MANĀṢĪR, JĀMIʿ AL	MSQE	32 09 N	12 50 E	51907
MANĀṢĪR, QABĪLAT AL	TRB	31 40 N	14 40 E	51903
MANĀṢĪR, QABĪLAT AL	TRB	32 41 N	12 59 E	51910
MANĀṢĪR, QĀRAT AL	HLL	25 36 N	17 03 E	51909
MANĀṢĪR, QARĀRAT AL	DPR	25 37 N	17 01 E	51909
MANĀSĪR, WĀDĪ AL	WAD	32 36 N	22 05 E	51906
MANĀṢIRAH, KHASHM AL	PROM	31 53 N	11 27 E	51907
MANASSIM, WĀDĪ AL SEE				
MANĀSIM, WĀDĪ AL	WAD	32 08 N	14 57 E	51908
MANĀSTĪR, BIʾR AL	WLL	31 47 N	24 56 E	51906
MANĀSTĪR, BIʾR AL	CTY	31 50 N	24 57 E	51906
MANĀSTĪR, BIʾR AL	CTN	31 50 N	24 58 E	51906
MANĀSTĪR, KARMŪSAT AL	TREE	31 55 N	24 59 E	51906
MANĀSTĪR, RAʾS AL	PT	31 58 N	25 00 E	51906
MANĀSTĪR, WĀDĪ AL	WAD	31 50 N	24 57 E	51906
MANĀSTĪR AL GHARBĪ, WĀDĪ AL	WAD	31 55 N	24 55 E	51906
MANĀSTĪR AL GHARBĪ, WĀDĪ AL	WAD	31 58 N	24 59 E	51906
MANĀSTĪR ASH SHARQĪ, WĀDĪ AL	WAD	31 57 N	25 01 E	51906
MANĀSŪ, SĪRAT	RUIN	32 41 N	21 19 E	51901
MANĀYIR, GHAWṬ AL SEE				
MANĀʾIR, GHAWṬ AL	DPR	32 47 N	22 25 E	51906
MANĀYIR, ṢĪRAT AL SEE				
MANĀʾIR, SĪRAT AL	RUIN	32 47 N	22 24 E	51906
MANĀYṢIR, QABĪLAT AL SEE				
MANĀṢIR, QABĪLAT AL	TRB	31 40 N	14 40 E	51903
MANAYTAR, GHAWṬ AL SEE				
MUNAYTIR, GHAWṬ AL	CULT	32 30 N	21 09 E	51901
MANAYTAR, MADRASAT AL SEE				
MUNAYTIR, MADRASAT AL	SCH	32 29 N	21 08 E	51901
MANĀZ, HANSHĪR	RUIN	32 09 N	13 13 E	51907
MANĀZIL MAFTĀḤ AL KARĀʾĪYAH SEE				
MANĀZIL MIFTĀḤ AL KARĀʾĪYAH	PPL	31 51 N	19 59 E	51905
MANĀZIL MIFTĀḤ AL KARĀʾĪYAH	PPL	31 51 N	19 59 E	51905
MANDĪL, QARĀRAT AL	DPR	26 52 N	16 52 E	51908
MANDĪL, THAMAD AL	CTN	26 54 N	16 53 E	51908
MANFAKHĪYAH, BIʾR AL SEE				
MANFŪKHĪYAH, BIʾR AL	WLL	31 07 N	16 16 E	51902
MANFAS, WĀDĪ AL	WAD	32 15 N	12 08 E	51907
MANFÍ, QABR AL	TMB	32 20 N	21 27 E	51901
MANFIS, WĀDĪ AL SEE				
MANFAS, WĀDĪ AL	WAD	32 15 N	12 08 E	51907
MANFUCHIA, BIR EL SEE				
MANFŪKHĪYAH, BIʾR AL	WLL	31 07 N	16 16 E	51902
MANFŪKHĪYAH, BIʾR AL	WLL	31 07 N	16 16 E	51902
MANGAA, BIR EL SEE				
MANQAʿ, BIʾR AL	WLL	31 49 N	15 25 E	51908
MANGAʿ AL ḤAMĀR, BIRAK SEE				
MANQAʿ AL ḤUMAR, BIRKAT	LKI	32 30 N	20 48 E	51901
MANGA EL AUDA SEE				
ʿAẒM, MINTAQAT AL	LCTY	32 29 N	20 44 E	51901
MANGUSC, AIN SEE MANQŪSH, ʿAYN	SPNG	32 08 N	12 55 E	51907

APPROVED FOR RELEASE: 2007/02/20: CIA-RDP01-00707R000200060002-9

APPROVED FOR RELEASE: 2007/02/20: CIA-RDP01-00707R000200060002-9

MANHAR, WĀDĪ AL	WAD	32 40 N	22 35 E	51906
MANĪ, BALṬAT	FLT	32 02 N	22 00 E	51900
MĀNI', SHU'BAT	WAD	29 55 N	10 47 E	51907
MANIF, JABBĀNAT AL SEE				
MUNĪF, JABBĀNAT AL	CMTY	32 11 N	21 22 E	51901
MANIF, WĀDĪ AL	* WAD	32 15 N	21 20 E	51901
MANĪFĪ, JABBĀNAT AL SEE				
MUNĪFĪ, JABBĀNAT AL	CMTY	32 28 N	21 35 E	51901
MĀNIQAH, RA'S SEE MĀRIQAH, RA'S	HLL	31 53 N	12 49 E	51907
MANĪSĪ, BI'R AL	CTN	32 34 N	21 44 E	51901
MANĪSĪR, WĀDĪ	* WAD	31 44 N	21 02 E	51905
MANĪZLAH, QABĪLAT AL SEE				
MUNAYZILAH, QABĪLAT AL	TRB	32 27 N	13 40 E	51903
MANKŪS, BI'R AL	CTN	31 19 N	20 36 E	51905
MANKŪS, KARMAT AL	TREE	31 20 N	20 36 E	51905
MANNĀ', MĀJIN	CTN	31 22 N	20 07 E	51905
MANNĀ'AH, QŪR SEE				
MANNĀ'AH, RU'ŪS	HLLS	28 03 N	17 23 E	51908
MANNĀ'AH, RU'ŪS	HLLS	28 03 N	17 23 E	51908
MANQA', ABYĀR AL	CTN	32 39 N	21 45 E	51901
MANQA', BI'R AL	WLL	31 49 N	15 25 E	51908
MANQA'AH, BI'R AL SEE				
MANQA', BI'R AL	WLL	31 49 N	15 25 E	51908
MANQA' AL ḤUMAR, BIRKAT	LKI	32 30 N	20 48 E	51901
MANQA' AL MASLAQŪN	CULT	32 54 N	21 41 E	51901
MANQA' ṢAQRĀN	LCTY	32 19 N	20 43 E	51901
MANQŪB, WĀDĪ AL	WAD	32 02 N	11 04 E	51907
MANQŪRAH, HANSHĪR AL	RUIN	32 02 N	13 22 E	51907
MANQŪRAH, WĀDĪ AL	WAD	32 02 N	13 25 E	51900
MANQŪSH, ABYĀR AL	CTN	31 56 N	20 35 E	51905
MANQŪSH, 'AYN	SPNG	32 08 N	12 55 E	51907
MANṢA'AH, WĀDĪ AL	WAD	32 20 N	22 35 E	51906
MANSALAH, QABĪLAT AL	TRB	31 07 N	14 31 E	51903
MANSCIA, UADI EL SEE				
MANSHĪYAH, WĀDĪ AL	WAD	32 54 N	22 03 E	51906
MANSHĪ, BI'R AL SEE				
SHAYKH ṢĀFIR, SĀNIYAT ASH	WLL	32 28 N	13 46 E	51903
MANSHĪ, MA'ṬAN AL	WLL	30 09 N	20 03 E	51902
MANSHĪ, WĀDĪ AL	WAD	32 14 N	13 08 E	51907
MANSHĪYAH, KĀF AL	HLL	30 35 N	13 36 E	51907
MANSHĪYAH, WĀDĪ AL	WAD	32 54 N	22 03 E	51906
MANSHŪLAH, WĀDĪ AL	WAD	32 01 N	11 22 E	51907
MANSĪYAH, JABBĀNAT AL	CMTY	32 03 N	12 40 E	51907
MANṢŪR, BI'R	WLL	26 32 N	12 35 E	51909
MANṢŪR, GABĪLAT	TRB	32 01 N	13 59 E	51903
MANṢŪR, ṬAWĪLAT	HLL	32 57 N	11 44 E	51904
MANSŪR, TUĪLET SEE				
MANṢŪR, ṬAWĪLAT	HLL	32 57 N	11 44 E	51904
MANṢŪR, WĀDĪ	WAD	30 30 N	14 05 E	51907
MANṢŪR, WĀDĪ	WAD	31 50 N	14 15 E	51903
MANṢŪR, WĀDĪ	WAD	31 55 N	10 53 E	51907
MANṢŪR, WĀDĪ	WAD	32 00 N	13 59 E	51903
MANSURA SEE MANṢŪRAH	PPL	32 50 N	21 51 E	51901
MANṢŪRAH	PPL	32 50 N	21 51 E	51901
MANṢŪRAH, HANSHĪR AL	RUIN	32 00 N	12 18 E	51907
MANṢŪRAH, JABBĀNAT	CMTY	32 53 N	21 50 E	51901
MANṢŪRAH, WĀDĪ AL	WAD	32 00 N	12 16 E	51907
MANṢŪR BIN 'ALĪ, MĀJIN	CTN	32 21 N	14 22 E	51908
MANṢŪRĪYAH, JĀMI' AL	MSQE	32 28 N	14 36 E	51908
MANṬAQAT AL ḤASHSHĀN SEE				
MINṬAQAT AL ḤASHSHĀN	PPL	32 44 N	12 55 E	51904
MANṬAQAT AL QIṬṬĀR SEE				
MINṬAQAT AL QAṬṬĀR	HSE	31 27 N	14 06 E	51903
MANTHŪR, 'ILWAT AL	HLL	32 43 N	21 07 E	51901
MANTHŪR, MADRASAT AL	SCH	32 43 N	21 07 E	51901
MANTHŪR, SĪRAT AL	RUIN	32 43 N	21 07 E	51901
MANṬIQAT AL GHANIMAH SEE				
MINṬAQAT AL GHANĪMAH	PPL	32 42 N	14 03 E	51903

APPROVED FOR RELEASE: 2007/02/20: CIA-RDP01-00707R000200060002-9

APPROVED FOR RELEASE: 2007/02/20: CIA-RDP01-00707R000200060002-9

MANŢIQAT DARYĀNAH SEE DARYĀNAH	PPL	32 21 N	20 19 E	51905
MANŢIQAT ZĀWIYAT AS SAMĀḤ SEE				
MINŢAQAT ZĀWIYAT AS SAMĀḤ	PPL	32 35 N	14 00 E	51903
MANŢRŪS, HANSHĪR	RUIN	32 13 N	12 52 E	51907
MANŢRŪS, KĀF	MT	32 13 N	12 54 E	51907
MANŢRŪS, WĀDĪ	WAD	32 13 N	12 52 E	51907
MANŢRŪS AL BAYḌĀ'	MT	32 10 N	12 54 E	51907
MANTSUR, ELUET EL SEE				
MANTHŪR, 'ILWAT AL	HLL	32 43 N	21 07 E	51901
MANTSWĀT, GHĪŢĀN SEE				
MUNAYSIWĀT, GHĪŢĀN	DPR	32 02 N	23 28 E	51906
MĀNŪ, WĀDĪ	WAD	32 42 N	14 12 E	51903
MĀNŪFĪYAH, BI'R AL	WLL	30 28 N	20 06 E	51902
MANZALAH, WĀDĪ AL SEE				
MANZILAH, WĀDĪ AL	WAD	29 57 N	18 34 E	51902
MANZILAH, WĀDĪ AL	WAD	29 57 N	18 34 E	51902
MANZILAH, WĀDĪ AL (LIBYA, TUNISIA)	WAD	31 45 N	10 31 E	51900
MANZILAH, WĀDĪ AL	WAD	32 04 N	11 55 E	51907
MAC'AD 'ABD AS SALĀM	SHRN	32 01 N	15 06 E	51908
MAQĀDIMAH	LCTY	31 56 N	10 47 E	51907
MAQĀHĪ	LCTY	32 29 N	20 56 E	51901
MAQĀHĪ, KAHF	CAVE	32 28 N	20 56 E	51901
MAQĀḤIZAH, DŪR AL	HLLS	30 18 N	17 48 E	51902
MAQĀḤIZAH, QĀRAT AL	HLL	30 16 N	17 45 E	51902
MAQĀ'ID, 'ALAM AL	CARN	29 37 N	19 13 E	51902
MAQĀLIB, BI'R AL	WLL	32 10 N	12 22 E	51907
MAQĀQĀT, BI'R AL	CTN	31 49 N	12 57 E	51907
MAQAR, WĀDĪ AL SEE				
MAQIR, WĀDĪ AL	WAD	29 58 N	21 45 E	51902
MAQĀRAH, SĪRAT SEE				
MAGHĀRAH, SĪRAT AL	RUIN	32 44 N	21 31 E	51901
MAQARHIYAH, BI'R AL SEE				
MUORAḤĪYAH, BI'R AL	WLL	32 53 N	11 36 E	51904
MAQĀRĪN, GHAWŢ AL	CULT	32 16 N	20 15 E	51905
MAQĀRĪS, ḤASY AL	WLL	32 01 N	11 16 E	51907
MAQĀRĪS, ḤASY AL	WLL	32 02 N	10 54 E	51907
MAQĀRĪS, WĀDĪ AL	WAD	32 03 N	10 56 E	51907
MAQARR, 'AYN AL	SPNG	32 37 N	22 31 E	51906
MAQARR, SĀNIYAT	WLL	31 55 N	11 21 E	51907
MAQARR, WĀDĪ	WAD	31 58 N	11 22 E	51907
MAQĀṢIBAH, QABĪLAT	TRB	32 19 N	15 08 E	51908
MAQĀŢI', WĀDĪ AL	WAD	32 32 N	21 22 E	51901
MAQĀTIL, 'ALAM AL	HLL	32 41 N	22 07 E	51906
MAQĀTIL, WĀDĪ AL	WAD	32 35 N	21 12 E	51901
MAQĀTILAH, SHAŢĪB AL	WAD	30 20 N	13 11 E	51907
MAQĀWAH, BI'R SEE				
MUQĀWAH, BI'R	CTN	32 49 N	22 28 E	51906
MAQĀWĪ, QABR	TMB	31 53 N	23 01 E	51906
MAQBŪLAH, SAQĪFAT	DPR	32 03 N	23 48 E	51906
MAQDAM, CALB AL	HLL	32 48 N	21 34 E	51901
MAQDAR, RA'S AL SEE				
A'ŢĪŢŪ, KHASHM	PT	30 26 N	19 38 E	51902
MAQDŪR, WĀDĪ AL	WAD	32 14 N	13 08 E	51907
MAQHĀ'IR, ḤAQFAT AL SEE				
MAGHĀYIR, ḤAQFAT AL	CAVE	31 43 N	24 41 E	51906
MAQHSIL SĪDĪ SA'HID SEE				
MAGHSAL SĪDĪ SA'ĪD	SHRN	32 34 N	21 00 E	51901
MA'QIB, WĀDĪ SEE				
MI'QAB, WĀDĪ	WAD	32 09 N	23 48 E	51906
MA'QID, SĪRAT AL	RUIN	32 38 N	21 27 E	51901
MA'QID, WĀDĪ AL	WAD	32 37 N	21 27 E	51901
MAQĪL, QŪR AL	HLLS	29 02 N	19 32 E	51902
MA'QIL, MINŢAQAT AL	CULT	30 58 N	20 11 E	51902

APPROVED FOR RELEASE: 2007/02/20: CIA-RDP01-00707R000200060002-9

APPROVED FOR RELEASE: 2007/02/20: CIA-RDP01-00707R000200060002-9

MAQĪL, QĀRAT AL	HLL	22 40 N	24 23 E	51902
MA'QIL, SHAṬĪB AL	WAD	29 14 N	15 25 E	51908
MA'QIL MATRAS, RA'S	HLL	29 53 N	10 39 E	51907
MAQIR, ḤASY AL	WLL	29 46 N	21 43 E	51902
MAQIR, WĀDĪ AL	WAD	29 58 N	21 45 E	51902
MĀQITAH, SHAṬĪB AL SEE				
MAQĀTILAH, SHAṬĪB AL	WAD	30 20 N	13 11 E	51907
MAQNŪ, WĀDĪ	WAD	32 13 N	12 42 E	51907
MAQQAR, WĀDĪ SEE MAQARR, WĀDĪ	WAD	31 58 N	11 22 E	51907
MAQQŪZ, BI'R AL	WLL	32 31 N	12 32 E	51904
MAQRAḤĪ, 'ALAM AL	HLL	30 36 N	17 13 E	51902
MAQRAḤĪ, BI'R AL	CTN	32 33 N	22 38 E	51906
MAQRAN, GHAWṬ AL	CULT	32 19 N	20 36 E	51905
MAQRAN AS SAWĀFIL	LCTY	32 11 N	11 24 E	51907
MAQRANĀT AL BŪṬ *	DPR	31 27 N	23 15 E	51906
MAQRAṬAH, WĀDĪ AL	WAD	32 24 N	22 09 E	51906
MAQRĀWAH, WĀDĪ	WAD	31 50 N	14 02 E	51903
MAQRIN, GHAWṬ AL SEE				
MAQRAN, GHAWṬ AL	CULT	32 19 N	20 36 E	51905
MĀQRŪ, RA'S	PT	32 33 N	14 26 E	51903
MAQRŪF, MĀJIN	CTN	31 57 N	12 50 E	51907
MAQRŪN, JABBĀNAT	CMTY	32 07 N	23 51 E	51906
MAQRŪN, MARSĀ	COVE	32 08 N	23 52 E	51906
MAQRŪN, MA'ṬAN AL	WLL	32 42 N	22 17 E	51906
MAQRŪN, MUDĪRĪYAT AL (LONG FORM), AL MAQRŪN (SHORT FORM)	ADMD	31 26 N	20 09 E	51905
MAQRŪN, RA'S AL	HLL	32 31 N	13 38 E	51903
MAQRŪN, WĀDĪ AL	WAD	31 59 N	24 14 E	51906
MAQRŪN, WĀDĪ AL	WAD	32 00 N	24 14 E	51906
MAQRŪN, WIDYĀN	WAD	32 07 N	23 52 E	51906
MAQRŪN, WIDYĀN	WAD	32 07 N	23 51 E	51906
MAQRŪNAH, BI'R AL	WLL	32 38 N	12 09 E	51904
MAQRŪNAH, MINṬAQAT AL	LCTY	32 25 N	12 06 E	51904
MAQRŪNAH, WĀDĪ AL	WAD	31 46 N	12 45 E	51907
MAQRŪNAH, WĀDĪ AL	WAD	31 58 N	13 24 E	51907
MAQRŪNĀT AL KABSH	LCTY	31 40 N	23 08 E	51906
MAQRŪR, WĀDĪ AL	WAD	32 15 N	12 38 E	51900
MAQṢABĪ, BI'R AL	CTN	32 00 N	20 29 E	51905
MAQṢĪ, BI'R AL	CTN	32 04 N	20 19 E	51905
MAQṬA', BALṬAT AL	DPR	31 50 N	23 08 E	51906
MAQṬA', CUWAYRĀT AL SEE MAQṬA', QUWAYRĀT AL	HLL	31 07 N	10 38 E	51907
MAQṬA', QUWAYRĀT AL	WLL	31 50 N	23 07 E	51906
MAQṬA', ḤAQFAT AL				
MAQṬA', SABKHAT AL (LIBYA, TUNISIA)	SBKH	32 48 N	11 30 E	51900
MAQṬA', CUWAYRĀT AL	HLL	31 07 N	10 38 E	51907
MAQṬA', WĀDĪ AL	WAD	32 40 N	22 43 E	51906
MAQṬA'AH, BIRKAT AL	LKI	30 41 N	23 50 E	51906
MAQṬA' AL BANDAH	LCTY	29 48 N	19 17 E	51902
MAQṬA' AL KIBRĪT SEE KABĪRAH, AS SABKHAH AL	SBKH	30 10 N	18 55 E	51902
MAQṬA' AL MILḤ	LCTY	29 18 N	19 11 E	51902
MAQTA'AT AL QIRḌĀB SEE MAQṬA'AT AL QURḌĀB	FLT	31 18 N	24 02 E	51906
MAQṬA'AT AL QURḌĀB	FLT	31 18 N	24 02 E	51906
MAQTA'AT ASH SHA'B SEE MAQṬA'AT ASH SHI'B	DPR	31 07 N	23 59 E	51906
MAQṬA'AT ASH SHI'B	DPR	31 07 N	23 59 E	51906
MAQṬA' AṬ ṬĪN, JĀMI'	MSQE	32 24 N	15 05 E	51908
MAQṬA' AZ ZĀWIYAH, ḤAJĪYAT	DPR	29 35 N	24 46 E	51906
MAQṬA' BŪ JŪRAH, WĀDĪ	WAD	32 21 N	22 55 E	51906
MAQTALAH, QĀRAT AL	HLL	32 02 N	23 40 E	51906
MAQTALAH, QIBLAT	TRB	32 02 N	12 53 E	51907
MAQTALAH, SHU'BAT AL	WAD	32 35 N	21 42 E	51901
MAQTALAH, WĀDĪ AL	WAD	32 09 N	11 56 E	51907

APPROVED FOR RELEASE: 2007/02/20: CIA-RDP01-00707R000200060002-9

APPROVED FOR RELEASE: 2007/02/20: CIA-RDP01-00707R000200060002-9

MAQTALIH, QUBLAT SEE				
MAQTALAH, QIBLAT	TRB	32 02 N	12 53 E	51907
MAQTAL JĀBĪ INJALĪNĀ	MNMT	32 23 N	21 39 E	51901
MAQŢŪ', BALŢĀT AL	FLT	31 33 N	22 15 E	51906
MAQŢŪ', BALŢAT AL	FLT	31 35 N	22 30 E	51906
MAQŢŪ'AT RUKHAYYIŠ	FLT	31 30 N	23 29 E	51906
MAQŢŪ'AT SA'ĪD	DPR	31 45 N	22 56 E	51906
MAQŢŪ'AT SARĪRAT AL MAHARIM	FLT	31 14 N	23 35 E	51906
MAQŢŪF, BIR AL	WLL	32 37 N	12 40 E	51904
MA'QUĪR, RAQĪBAT AL SEE				
MA'QŪR, RUQAYBAT AL	VAL	31 45 N	20 43 E	51905
MĀGŪRAH, BIR	WLL	32 35 N	12 26 E	51904
MA'QŪR, RAQĪBAT AL SEE				
MA'QŪR, RUQAYBAT AL	VAL	31 45 N	20 43 E	51905
MA'QŪR, RUQAYBAT AL	VAL	31 45 N	20 43 E	51905
MA'QŪR, WĀDĪ AL	WAD	31 46 N	20 43 E	51905
MAQYŪNIS	HLL	32 46 N	21 14 E	51901
MAQYŪNIS, WĀDĪ	WAD	32 46 N	21 14 E	51901
MARA, AIN SEE SĀRAH, 'AYN	SPNG	32 45 N	22 23 E	51906
MAHĀ', BIR AL	CTN	32 50 N	21 34 E	51901
MÁRA, FONTE SEE SĀRAH, 'AYN	SPNG	32 45 N	22 23 E	51906
MÁRA, UÁDI SEE SĀRAH, WĀDĪ	WAD	32 43 N	21 23 E	51906
MĀRA', WĀDĪ AL SEE				
MIRĀ', WĀDĪ AL	SBKH	30 50 N	23 06 E	51906
MĀRA', WĀDĪ AL SEE				
MIRĀ', WĀDĪ AL	WAD	30 29 N	22 53 E	51902
MĀRA', WĀDĪ AL SEE				
MIRĀ', WĀDĪ AL	WAD	30 30 N	22 53 E	51902
MĀRA', WĀDĪ AL SEE				
MIRĀ', WĀDĪ AL	WAD	30 37 N	23 19 E	51906
MĀRA', WĀDĪ AL SEE				
MIRĀ', WĀDĪ AL	WAD	30 49 N	23 14 E	51906
MĀRA', WĀDĪ AL SEE				
MIRĀ', WĀDĪ AL	WAD	30 52 N	23 03 E	51906
MĀRA', WĀDĪ AL SEE				
MIRĀ', WĀDĪ AL	WAD	31 16 N	22 43 E	51906
MÀRA, ZÀUIET SEE SĀRAH, JĀMI'	MSQE	32 45 N	22 23 E	51906
MARÁBHA, BIR EL- SEE				
MURABBA', BIR AL	WLL	33 03 N	11 53 E	51904
MARĀBIŢ, SĀNIYAT AL SEE				
MURĀBIŢ, BIR AL	WLL	29 45 N	16 14 E	51908
MARĀBIŢ AL MABRŪK, JĀMI' SEE				
MURĀBIŢ AL MABRŪK, JĀMI'	MSQE	31 52 N	11 52 E	51907
MARABIŢ AL WASAŢĪYAH, SHU'BAT AL SEE MURĀBIŢ AL WASAŢĪYAH, SHU'BAT AL	WAD	29 58 N	10 36 E	51907
MARÀCHEB, ISOLA EL SEE				
'ULBAH, JAZĪRAT AL	ISL	32 14 N	23 17 E	51906
MARÁCHEB, GEZÍRET EL- SEE				
'ULBAH, JAZĪRAT AL	ISL	32 14 N	23 17 E	51906
MARADA SEE MARĀDAH	PPL	29 14 N	19 13 E	51902
MARADA, DOR SEE				
MARĀDAH, DŪR	HLLS	29 18 N	19 27 E	51902
MARĀDAH	PPL	29 14 N	19 13 E	51902
MARĀDAH, DAYR SEE MARĀDAH, DŪR	HLLS	29 18 N	19 27 E	51902
MARĀDAH, DŪR	HLLS	29 18 N	19 27 E	51902
MARĀDAH, MUDĪRĪYAT	ADMD	29 14 N	19 13 E	51902
MARĀDAH, ŢARĪQ	ROAD	30 15 N	19 03 E	51902
MARÁDEN, SCETÍB EL- SEE				
MARĀDIN, SHAŢĪB AL	VAL	30 35 N	13 27 E	51907
MARĀDIM, WĀDĪ AL	WAD	32 11 N	21 02 E	51901
MARĀDIM, WĀDĪ AL	WAD	32 52 N	22 19 E	51906
MARĀDIN, SHAŢĪB AL	VAL	30 35 N	13 27 E	51907
MARĀDISAH, GHAWŢ AL	CULT	32 24 N	20 36 E	51901
MARÀGH, BIR SEE MURĀQ, BIR	WLL	29 52 N	20 56 E	51902
MARÁGH, MÁATEN SEE MURĀQ, BIR	WLL	29 52 N	20 56 E	51902
MARĀGH, WĀDĪ AL	WAD	32 38 N	21 23 E	51901
MARĀGHAH, 'ILWAT AL	HLL	32 52 N	22 16 E	51906
MARĀGHAH, WĀDĪ AL	WAD	30 34 N	15 21 E	51908

APPROVED FOR RELEASE: 2007/02/20: CIA-RDP01-00707R000200060002-9

APPROVED FOR RELEASE: 2007/02/20: CIA-RDP01-00707R000200060002-9

MARĀGHAH, WĀDĪ AL	WAD	32 09 N	21 01 E	51901
MARAGHEB, DAHAR EL SEE				
MARĀQIB, ẓAHR AL	UPLD	32 37 N	22 57 E	51906
MARĀGHĪD, HŪRĀYAT AL	WAD	30 37 N	17 50 E	51902
MARAGHNA SEE MĀRIGHNAT AL KHUMS	LCTY	32 42 N	13 47 E	51903
MÀRAGHNI, BIR EL- SEE				
JILDAH, BIIR AL	WLL	32 34 N	13 06 E	51910
MARAGHNTĪ QABĪLAT AL	TRB	32 25 N	14 10 E	51903
MARAGHNIA, UÀDI EL SEE				
MARGHANĪYAH, WĀDĪ AL	WAD	32 11 N	13 09 E	51907
MARʿAH, ARḌ AL	LCTY	31 05 N	15 30 E	51908
MĀRAH, ʿAYN SEE SĀRAH, ʿAYN	SPNG	32 45 N	22 23 E	51906
MARĀḤ, BIIR	WLL	31 14 N	15 44 E	51908
MARĀḤ, SABKHAT	SBKH	31 20 N	15 47 E	51908
MARʿAH, SHUʿBAT AL	WAD	30 18 N	15 38 E	51908
MARĀH, WĀDĪ	WAD	31 16 N	15 44 E	51908
MARĀH, WĀDĪ	WAD	32 11 N	13 04 E	51907
MARʿAH, SHUʿBAT AL	WAD	30 50 N	15 11 E	51908
MARʿAH, WĀDĪ AL- SEE				
KARAWĀN, WĀDĪ AL	WAD	32 09 N	21 09 E	51901
MĀRAH, ZĀWIYAT SEE SĀRAH, JĀMIʿ	MSQE	32 45 N	22 23 E	51906
MARAḤĀN, BIIR AL	WLL	31 05 N	12 22 E	51907
MARAI, GABR SEE MARʿĪ, QABR	TMB	32 27 N	20 48 E	51901
MÁRAI EL-HILÁLI, BIR SEE				
MARʿĪYAH, MAʿẒAN	WLL	30 27 N	20 02 E	51902
MARĀJIʿ, BIIR AL	WLL	32 39 N	13 38 E	51910
MARĀJIʿ AL MIYĀR, BIIR	WLL	31 51 N	20 04 E	51905
MARAA, GCT EL- SEE				
ḪIMĀRAH, GHAWṬ AL	DPR	31 38 N	24 53 E	51906
MARAKEB, JESIRET EL SEE				
ʿULBAH, JAZĪRAT AL	ISL	32 14 N	23 17 E	51906
MARĀKIB, JAZĪRAT AL- SEE				
ʿULBAH, JAZĪRAT AL	ISL	32 14 N	23 17 E	51906
MARĀQIB SHAWĀT	HLL	31 38 N	11 42 E	51907
MARĀQIB, WĀDĪ AL	WAD	32 05 N	20 57 E	51901
MARĀQIB, ẓAHR AL	UPLD	32 37 N	22 57 E	51906
MARĀRAT SĀLIM BIN HILĀL	HLL	31 44 N	11 03 E	51907
MARĀRIT SĀLIM BIN HILĀL SEE				
MARĀRAT SĀLIM BIN HILĀL	HLL	31 44 N	11 03 E	51907
MARĀRIT SHUʿBAT AN NĀB SEE				
SHUʿBAT AN NĀB, QĀRAT	HLL	31 03 N	10 59 E	51907
MARASAH, RAʾS AL	MT	32 07 N	12 44 E	51907
MARÁUA SEE MARĀWAH	PPL	32 29 N	21 25 E	51901
MARÁUA, RAS SEE MARĀWAH, RAʾS	HLLS	32 24 N	21 31 E	51901
MARĀWAH	PPL	32 29 N	21 25 E	51901
MARĀWAH, MADRASAT	SCH	32 29 N	21 25 E	51901
MARĀWAH, MUDĪRĪYAT	ADMD	32 29 N	21 25 E	51901
MARĀWAH, RAʾS	HLLS	32 24 N	21 31 E	51901
MARĀYĀ, BIIR	WLL	27 41 N	12 10 E	51909
MARAYKIZ, WĀDĪ SEE				
MURAYKIZ, WĀDĪ AL	WAD	32 34 N	22 16 E	51906
MARĀZĪQ, ʿAYN AL	SPNG	32 49 N	22 02 E	51906
MARĀZĪQ, ʿIRQ AL	DUNE	31 42 N	10 35 E	51907
MARĀZĪQ, QABĪLAT AL	TRB	32 37 N	13 13 E	51910
MÀRBAḤ, GUÈRET EL- SEE				
MARBAḤ, QUWAYRAT AL	HLL	30 37 N	10 20 E	51907
MARBAḤ, CUWAYRAT AL	HLL	30 37 N	10 20 E	51907
MARBAH ABDÀLLA SEE				
MARBAḤ ʿABD ALLĀH	HLL	30 27 N	10 27 E	51907
MARBAḤ ʿABD ALLĀH	HLL	30 27 N	10 27 E	51907
MARBLE ARCH SEE AL QAWS	ARCH	30 28 N	18 34 E	51902
MARBAḤ AR RASHĀDĀT	LCTY	31 58 N	11 05 E	51907
MARBAḤ AR RASHĀDĀT, RAʾS	HLL	31 57 N	11 04 E	51907
MARBAḤ AR RASHĪDĀT SEE				
MARBAḤ AR RASHĀDĀT	LCTY	31 58 N	11 05 E	51907
MARBAḤ AR RASHĪDĀT, RAʾS SEE				
MARBAḤ AR RASHĀDĀT, RAʾS	HLL	31 57 N	11 04 E	51907
MARBAḤ AṢ ṢAGHIR, RUʾŪS	HLLS	30 59 N	10 56 E	51907

APPROVED FOR RELEASE: 2007/02/20: CIA-RDP01-00707R000200060002-9

APPROVED FOR RELEASE: 2007/02/20: CIA-RDP01-00707R000200060002-9

MÁRBAH EL-CHERB SEE				
KARB, QALB AL	HLL	30 10 N	9 51 E	51907
MAHBAḪ MŪZĀN	MT	31 49 N	10 55 E	51907
MARBAT SEE SĪDĪ MARBĀṬ	SHRN	32 24 N	15 04 E	51908
MARBĪYAH, KĀF AL	CAVE	32 49 N	21 33 E	51901
MARDŪ'AT AṢ ṢALĀH	MSQE	32 45 N	12 38 E	51904
MARBŪ'AT AṢ ṢALAH				
MARBŪ'AT AṢ ṢALĀH	MSQE	32 45 N	12 38 E	51904
MARBÚT, GRÁRET EL- SEE				
MARBŪṬ, QARĀRAT AL	DPR	27 44 N	16 42 E	51908
MAPBŪṬ, QARĀRAT AL	DPR	27 44 N	16 42 E	51908
MATCONI SEE AL QUṢAY'AH	PPL	32 29 N	13 57 E	51903
MÁRCU, HARF SEE MARKŪ, ḪARF	HLLS	28 57 N	21 48 E	51902
MARCUS, HARF SEE MARKŪ, ḪARF	HLLS	28 57 N	21 48 E	51902
MARDAM, WĀDĪ AL	WAD	32 32 N	22 53 E	51906
MARDĪGHAH ASH SHINṬAH, WĀDĪ *	WAD	31 51 N	12 22 E	51907
MARDĪGHAH 'IYĀL 'AWN, WĀDĪ	WAD	31 51 N	12 22 E	51907
MARDĪGHAH MURAYSH, WĀDĪ	WAD	31 50 N	12 23 E	51907
MARḌĪYAH, 'AQĪRAT SEE				
MURḌĪYAH, 'AQĪRAT	DPR	30 56 N	21 33 E	51902
MARḌĪYAH, QABR SEE				
MURḌĪYAH, QABR	TMB	30 56 N	21 32 E	51902
MARDŪM, GABĪLAT AL	TRB	31 51 N	14 13 E	51903
MARDŪM, WĀDĪ AL	WAD	31 44 N	14 31 E	51903
MARDŪM, WĀDĪ AL	WAD	31 46 N	14 47 E	51903
MARDŪMAH, BI'R AL SEE				
MARDŪMAH, SĀNIYAT AL	WLL	30 27 N	18 22 E	51902
MARDŪMAH, KHAWR AL SEE				
MURAYDĪMAH, KHAWR AL	VAL	30 25 N	18 28 E	51902
MARDŪMAH, SĀNIYAT AL	WLL	30 27 N	18 22 E	51902
MARDŪMAH, ṬARĪQ AL	TRL	29 15 N	19 04 E	51902
MARDŪN, WĀDĪ AL SEE				
MARDŪM, WĀDĪ AL	WAD	31 46 N	14 47 E	51903

MÁRFAGH ES-SÉHEN SEE				
MARFAQ WĀDĪ AS SIḪN	WADX	30 46 N	17 41 E	51902
MARFAQ WĀDĪ AS SIḪN	WADX	30 46 N	17 41 E	51902
MARGA SEE MARQÁ	HLL	25 39 N	15 00 E	51909
MARGHANĪ, ḪAWSH AL	HSE	32 13 N	20 24 E	51905
MARGHANĪYAH, BI'R AL	WLL	30 50 N	18 00 E	51902
MARGHANĪYAH, HANSHĪR AL	KUIN	32 08 N	13 11 E	51907
MARGHANĪYAH, RU'ŪS AL	MTS	32 08 N	13 11 E	51907
MARGHANĪYAH, WĀDĪ AL	WAD	32 07 N	13 11 E	51907
MARGHANĪYAH, WĀDĪ AL	WAD	32 11 N	13 09 E	51907
MARGHANĪYAT AS SAQĀ'IF	LCTY	32 09 N	13 11 E	51907
MARGHANĪYAT AS SAQĀYIF SEE				
MARGHANĪYAT AS SAQĀ'IF	LCTY	32 09 N	13 11 E	51907
MÁRGHENI, BIR EL- SEE				
JILDAH, BI'R AL	WLL	32 34 N	13 06 E	51910
MAR'H, SHU'BAT AL SEE				
MAR'AH, SHU'BAT AL	WAD	30 18 N	15 38 E	51908
MARHÁL, SCETÍB SEE				
MIRḪĀL, SHAṬĪB	WAD	29 56 N	16 30 E	51902
MARḪAL 'AYN AL KARMAH, WĀDĪ SEE				
MIRḪĀL 'AYN AL KARMAH, WĀDĪ	WAD	31 51 N	11 09 E	51907
MAR'Ī, QABR	TMB	32 27 N	20 48 E	51901
MARIA CONSOLATRICE, ISTITUTO	SCH	32 53 N	13 08 E	51910
MAR'Ī AL HILĀLĪ, BI'R SEE				
MAR'ĪYAH, MAṬAN	WLL	30 27 N	20 02 E	51902
MARIAM, QĀRAT SEE				
MARYAM, QĀRAT	HLL	31 48 N	22 52 E	51906
MARĪ'ĀT HĀSHIM	DPR	31 44 N	20 25 E	51905
MAR'Ī AZ ZARRŪQ, BI'R AL	WLL	32 46 N	13 53 E	51903
MAR'Ī AZ ZARŪQ, BI'R AL SEE				
MAR'Ī AZ ZARRŪQ, BI'R AL	WLL	32 46 N	13 53 E	51903
MARICSA, UADI SEE MARICSA, WADI	WAD	30 09 N	9 18 E	51900
MARICSA, WĀDĪ (LIBYA),				
OUED MARIKSENE (ALGERIA)	WAD	30 09 N	9 18 E	51900
MARĪD, SHI'ĀB AL	WADS	32 29 N	13 53 E	51903

APPROVED FOR RELEASE: 2007/02/20: CIA-RDP01-00707R000200060002-9

APPROVED FOR RELEASE: 2007/02/20: CIA-RDP01-00707R000200060002-9

MARĪDĪM, WĀDĪ AL SEE				
MURAYDĪM, WĀDĪ AL	WAD	32 13 N	20 36 E	51905
MĀRIG, WĀDĪ AL SEE				
MĀRIQ, WĀDĪ AL	WAD	32 10 N	20 32 E	51905
MARĪGAH, WĀDĪ AL SEE				
MURAYGHAH, WĀDĪ AL	WAD	31 42 N	25 07 E	51906
MARIGHĀN, MĀJIN	* CTN	30 58 N	20 36 E	51905
MARIGHNAH, QABĪLAT	TRB	32 07 N	13 54 E	51903
MĀRIGHNAT AL KHUMS	LCTY	32 42 N	13 47 E	51903
MARĪḤĪ, SĪRAT AL	RUIN	32 12 N	20 13 E	51905
MARIKSÈNE, OUED SEE				
MARICSA, WĀDĪ	WAD	30 09 N	9 18 E	51900
MĀRIN, JĀMI'	MSQE	31 56 N	12 00 E	51907
MĀRIQ, WĀDĪ AL	WAD	32 10 N	20 32 E	51905
MARĪQAB, GHAWŪ AL SEE				
MURAYQIB, GHAWŪ AL	CULT	32 27 N	20 46 E	51901
MARIQAB, SIRAT AL SEE				
MURAYQIB, SĪRAT AL	RUIN	32 27 N	20 46 E	51901
MĀRIQAH, RA'S	HLL	31 53 N	12 49 E	51907
MARĪR, RAML AL	DUNE	30 21 N	19 30 E	51902
MARĪRAH, 'AYN AL	SPNG	32 04 N	12 50 E	51907
MĀRĪS, 'AYN	SPNG	32 07 N	12 58 E	51907
MARĪS AL ḤIṢṢAH, BI'R	CTN	31 52 N	24 48 E	51906
MA'RISH, WĀDĪ SEE				
MU'ARRASH, WĀDĪ AL	WAD	32 17 N	21 24 E	51901
MA'RISH, WĀDĪ SEE				
MU'ARRASH, WĀDĪ AL	WAD	32 18 N	21 26 E	51901
MARÍTA, UÁDI SEE				
HAYRAH, WĀDĪ AL	WAD	32 29 N	22 56 E	51906
MARĪŪAH, WĀDĪ	WAD	32 30 N	22 50 E	51906
MAR'ĪYAH, MA'ŪAN	WLL	30 27 N	20 02 E	51902
MARĪYĀT, HANSHĪR AL	RUIN	32 08 N	13 25 E	51903
MARJ, MUDĪRĪYAT AL (LONG FORM), AL MARJ (SHORT FORM)	ADMD	32 30 N	20 50 E	51901
MARJ, MUTAṢARRIFĪYAT AL (LONG FORM), AL MARJ (SHORT FORM)	ADMD	32 30 N	20 50 E	51901
MARJ, ŪARĪQ AL	ROAD	32 06 N	23 43 E	51906
MARKAB, MINQĀR AL	PT	32 05 N	24 01 E	51906
MARKĀN, BALŪAT AL	DPR	31 26 N	20 59 E	51905
MARKĀR, WĀDĪ SEE MARKĀZ, WĀDĪ	WAD	31 46 N	20 26 E	51905
MARKAZ, QĀHAT AL	HLL	30 08 N	22 32 E	51902
MARKĀZ, WĀDĪ	WAD	31 46 N	20 26 E	51905
MARKAZ BŪ GHAYLĀN SEE BU GHAYLAN	PPL	32 16 N	13 20 E	51907
MARKSENE, OUED SEE				
MARICSA, WĀDĪ	WAD	30 09 N	9 18 E	51900
MARKŪ, ḤARF	HLLS	28 57 N	21 48 E	51902
MARMĀR, BI'R AL	CTN	32 37 N	21 39 E	51901
MARMĀR, ḤALQ	WAD	32 27 N	21 55 E	51901
MARMĀR, WĀDĪ AL	WAD	32 18 N	21 42 E	51901
MARMĀR, WĀDĪ AL	WAD	32 36 N	21 36 E	51901
MARMARICA SEE AL BUŪNĀN	RGN	31 40 N	24 30 E	51906
MARMAPĪKĀ SEE AL BUŪNĀN	RGN	31 40 N	24 30 E	51906
MARMŪQAH, WĀDĪ AL SEE				
MARMŪTAH, WĀDĪ AL	WAD	31 54 N	12 27 E	51907
MARMÙTA, UÀDI EL- SEE				
MARTŪMAH, WĀDĪ AL	WAD	31 40 N	12 30 E	51907
MARMŪTAH, WĀDĪ AL SEE				
MARTŪMAH, WĀDĪ AL	WAD	31 40 N	12 30 E	51907
MARMŪTAH, WĀDĪ AL	WAD	31 54 N	12 27 E	51907
MARMŪTHAH, KĀF AL	MT	32 12 N	13 16 E	51907
MARQÁ	HLL	25 39 N	15 00 E	51909
MARQAB, BI'R AL	CTN	31 56 N	20 36 E	51905
MARQAB, JABAL AL	HLL	30 37 N	15 29 E	51908
MARQAB, MĀJIN	CTN	32 07 N	20 29 E	51905
MARQAB, QARĀRAT AL	DPR	30 36 N	15 31 E	51908
MARQAB, QĀRAT AL	HLL	27 40 N	16 46 E	51908
MARQAB, RA'S AL	MT	32 24 N	13 27 E	51903

APPROVED FOR RELEASE: 2007/02/20: CIA-RDP01-00707R000200060002-9

APPROVED FOR RELEASE: 2007/02/20: CIA-RDP01-00707R000200060002-9

MARQAB, RAIS AL	HLL	32 38 N	14 14 E	51903
MARQAB, WĀDĪ AL	WAD	32 05 N	12 14 E	51907
MARQAB 'ABD AL ḤAMĪD	LCTY	32 05 N	12 15 E	51907
MARQAB AL ḤAMĀMAH, GHAWĪ	CULT	31 55 N	12 07 E	51907
MARQAD, KHURMAT AL	HLL	26 00 N	14 30 E	51909
MARQAS	PPL	31 51 N	11 34 E	51907
MARQUS SEE MARQAS	PPL	1 51 N	11 34 E	51907
MARRAH, SĪRAT AL	RUIN	31 56 N	20 15 E	51905
MARRĀR, 'ALAM AL	CARN	31 07 N	20 54 E	51905
MARRĀT, ABYĀR AL	WLLS	30 46 N	20 06 E	51902
MARRĀT, MAWĀJIN AL	CTN	30 46 N	20 06 E	51902
MARRĪZ, ABYĀR	CTN	32 30 N	21 18 E	51901
MARRĪZ, WĀDĪ	WAD	32 30 N	21 19 E	51901
MARSÁ AL BURAYQAH	PPL	30 25 N	19 35 E	51902
MARSÁ AL BURAYQAH	TRMO	30 26 N	19 35 E	51902
MARSÁ AL BURAYQAH	RUIN	30 24 N	19 37 E	51902
MARSÁ AL BURAYQAH, BURJ	FT	30 25 N	19 35 E	51902
MARSA AL HARIGA SEE				
MARSÁ AL ḤARĪQAH	TRMO	32 04 N	23 59 E	51906
MARSÁ AL ḤARĪQAH	TRMO	32 04 N	23 59 E	51906
MARSÁ AL 'UWAYJĀ'	RUIN	30 55 N	17 52 E	51902
MARSÁ AL 'UWAYJAH SEE				
MARSÁ AL 'UWAYJĀ'	RUIN	30 55 N	17 52 E	51902
MARSA BREGA SEE				
MARSÁ AL BURAYQAH	PPL	30 25 N	19 35 E	51902
MARSA BREGA SEE				
MARSÁ AL BURAYQAH	RUIN	30 24 N	19 37 E	51902
MARSA BREGHA SEE				
MARSÁ AL BURAYQAH	PPL	30 25 N	19 35 E	51902
MÁRSA EL-AUÉGIA SEE				
MARSÁ AL 'UWAYJĀ'	RUIN	30 55 N	17 52 E	51902
MARSA EL BREGA SEE				
MARSÁ AL BURAYQAH	PPL	30 25 N	19 35 E	51902
MARSA EL BREGA SEE				
MARSÁ AL BURAYQAH	RUIN	30 24 N	19 37 E	51907
MARSA EL BREGA SEE				
MARSÁ AL BURAYQAH	TRMO	30 26 N	19 35 E	51902
MARSA-EL-HARIGA SEE				
MARSÁ AL ḤARĪQAH	TRMO	32 04 N	23 59 E	51906
MARSAH	LCTY	31 58 N	19 57 E	51905
MARSÁ SĪDĪ AḤMAD	MFC	32 30 N	14 34 E	51908
MÀRSA SÙSA SEE SŪSAH	PPL	32 54 N	21 58 E	51901
MARSÁ SŪSAH SEE SŪSAH	PPL	32 54 N	21 58 E	51901
MARSA UASILI SEE				
QARYAT AZ ZUWAYTĪNAH	PPL	30 58 N	20 07 E	51902
MÁRSET EL-AUÉGIA SEE				
MARSÁ AL 'UWAYJĀ'	RUIN	30 55 N	17 52 E	51902
MARSHŪN, JABBĀNAT	CMTY	32 44 N	21 20 E	51901
MARSĪD SEE MARSĪẒ	LCTY	32 14 N	12 52 E	51907
MARSĪNAH, RAQABAT	WAD	32 48 N	21 33 E	51901
MARSĪẒ	LCTY	32 14 N	12 52 E	51907
MARSĪẒ, WĀDĪ	WAD	30 58 N	13 35 E	51907
MARSĪT, WĀDĪ	WAD	31 00 N	13 25 E	51907
MARTABA, UÀDI EL- SEE				
MARẒABAH, WĀDĪ AL	WAD	31 39 N	11 52 E	51907
MARẒABAH, WĀDĪ AL	WAD	31 39 N	11 52 E	51907
MARTHŪM, HANSHĪR AL	RUIN	32 09 N	13 28 E	51903
MARTHŪM, WĀDĪ AL	WAD	32 06 N	13 29 E	51903
MARTOUBA SEE MARTÙBAH, MUDĪRĪYAT	ADMD	32 35 N	22 46 E	51906
MARTSUGA SEE MARZŪQAH, MARSÁ	COVE	32 00 N	15 21 E	51908
MARTÚBA SEE MARTŪBAH	PPL	32 35 N	22 46 E	51906
MARTUBA, UADI SEE				
MARTŪBAH, WĀDĪ	WAD	32 37 N	22 52 E	51906
MARTŪBAH	PPL	32 35 N	22 46 E	51906
MARTŪBAH, MUDĪRĪYAT	ADMD	32 35 N	22 46 E	51906
MARTŪBAH, WĀDĪ	WAD	32 37 N	22 52 E	51906

APPROVED FOR RELEASE: 2007/02/20: CIA-RDP01-00707R000200060002-9

APPROVED FOR RELEASE: 2007/02/20: CIA-RDP01-00707R000200060002-9

MARTŪM, HINSHĪR AL SEE				
MARTHŪM, HANSHĪR AL	RUIN	32 09 N	13 28 E	51903
MARTŪM, WĀDĪ AL SEE				
MARTHŪM, WĀDĪ AL	WAD	32 06 N	13 29 E	51903
MARTŪMAH, WĀDĪ AL	WAD	31 40 N	12 30 E	51907
MARṮŪNĪYAH, SĪRAT	RUIN	32 52 N	21 40 E	51901
MA'RUF, BIR SEE				
MU'ARRAF, BIR	WLL	32 07 N	12 28 E	51907
MA'RŪF, BIR AL	WLL	25 05 N	18 32 E	51909
MA'RŪF, JABAL AL	MT	25 08 N	18 35 E	51909
MA'RŪF, WĀDĪ AL	WAD	32 13 N	12 52 E	51907
MAR'ŪSH, GHAWṬ AL	CULT	32 39 N	21 03 E	51901
MARWAḤ, GHAWṬ AL	DPR	31 58 N	23 57 E	51906
MARWAḤ MAZĀTAH	LCTY	31 58 N	23 09 E	51906
MARWĀN SEE QARYAT MARWĀN	PPL	32 08 N	13 05 E	51907
MARWĀN, BIR	WLL	32 27 N	13 10 E	51910
MARWAS, ḪAWSH SEE				
MIRWĀS, ḪAWSH	HSE	31 58 N	20 00 E	51905
MARYAM, DAYR	HLL	31 49 N	22 55 E	51906
MARYAM, QABR	TMB	30 54 N	21 29 E	51902
MARYAM, QARĀRAT	DPR	32 02 N	15 00 E	51908
MARYAM, QĀRAT	HLL	31 48 N	22 52 E	51906
MARYAM AL ḪARDAH, JABBĀNAT SEE				
MARYAM AL ḪARIDAH, JABBĀNAT	CMTY	32 38 N	11 38 E	51904
MARYAM AL ḪARIDAH, JABBĀNAT	CMTY	32 38 N	11 38 E	51904
MARYAMĪ, QAR'AT AL	WTRH	31 25 N	20 19 E	51905
MĀRYĀN	PPL	32 03 N	12 34 E	51907
MARYŪ, HANSHĪR	RUIN	32 13 N	13 08 E	51907
MARYŪ, HANSHĪR	RUIN	32 13 N	13 09 E	51907
MARYŪ, JABAL	MT	32 14 N	13 09 E	51907
MARYŪ, RA'S	MT	32 13 N	13 11 E	51907
MARYŪD, WĀDĪ AL	WAD	31 48 N	13 17 E	51907
MARYŪD, WĀDĪ AL	WAD	[illegible] 5 N	13 19 E	51907
MARZABĪYAH, ABYĀR AL	WLLS	32 07 N	10 54 E	51907
MARZAQAH, WĀDĪ AL	WAD	32 52 N	21 56 E	51901
MARZA-SOUZA SEE SŪSAH	PPL	32 54 N	21 58 E	51901
MARZĪYAH, 'IRQ AL SEE				
MARĀZĪQ, 'IRQ AL	DUNE	31 42 N	10 35 E	51907
MARZÙCH, GEBÈL SEE				
MARZŪQ, JABAL	MT	25 58 N	16 08 E	51909
MARZŪCHĪA, RAMLA EL SEE				
MARZŪQĪYAH, AR RAMLAH AL	DUNE	26 15 N	15 50 E	51909
MARZUGA, BAIE SEE				
MARQŪQAH, MARSÁ	COVE	32 00 N	15 21 E	51908
MARZUGA, MARSA SEE				
MARZŪQAH, MARSÁ	COVE	32 00 N	15 21 E	51908
MARZÚGH, CHÓRMET SEE				
MARZŪQ, KHURMAT	PASS	29 36 N	16 11 E	51908
MARZÚGH, GEBÉL SEE MARZŪQ, JABAL	MT	25 58 N	16 08 E	51909
MARZÙGH, TUÍLET SEE				
MURAYZĪGAH, KĀF	MT	31 26 N	12 55 E	51907
MARZÚGH, UÁDI SEE MARZŪQ, WĀDĪ	WAD	26 13 N	15 18 E	51909
MARZÚGH, UÁDI SEE MARZŪQ, WĀDĪ	WAD	29 32 N	16 02 E	51908
MARZUKĪYAH, RAMLAH AL- SEE				
MARZŪQĪYAH, AR RAMLAH AL	DUNE	26 15 N	15 50 E	51909
MARZŪQ	PPL	25 55 N	13 55 E	51909
MARZŪQ, ḪAMĀDAT	HMDA	26 00 N	12 30 E	51909
MARZŪQ, IDEHAN SEE				
MARZŪQ, ṢAḤRĀ'	DSRT	24 30 N	13 00 E	51909
MARZŪQ, JABAL	MT	25 58 N	16 08 E	51909
MARZŪQ, KHURMAT	PASS	29 36 N	16 11 E	51908
MARZŪQ, MUDĪRĪYAT	ADMD	25 55 N	13 55 E	51909
MARZŪQ, MUTAṢARRIFĪYAT	ADMD	25 55 N	13 55 E	51909
MARZŪQ, QABĪLAT SEE				
MARĀZĪQ, QABĪLAT AL	TRB	32 37 N	13 13 E	51910
MARZŪQ, QARĀR	DPR	30 01 N	12 43 E	51907
MARZŪQ, ṢAḤRĀ'	DSRT	24 30 N	13 00 E	51909
MARZŪQ, ṬARIQ	TRL	30 08 N	16 18 E	51908
MARZŪQ, WĀDĪ	WAD	26 13 N	15 15 E	51909

APPROVED FOR RELEASE: 2007/02/20: CIA-RDP01-00707R000200060002-9

APPROVED FOR RELEASE: 2007/02/20: CIA-RDP01-00707R000200060002-9

MARZŪQ, WĀDI	WAD	29 32 N	16 02 E	51908	
MARZŪQAH, MARSÁ	COVE	32 00 N	15 21 E	51908	
MARZŪQĪYAH, AR RAMLAH AL	DUNE	25 15 N	15 50 E	51909	
MARZŪQĪYAH, RAMLAH AL SEE					
MARZŪQĪYAH, AR RAMLAH AL	DUNE	26 15 N	15 50 E	51909	
MARZŪQ SAND SEA SEE					
MARZŪQ, ṢAḤRĀ'	DSRT	24 30 N	13 00 E	51909	
MÀSAADA, GEBBÀNET SEE					
MAS'ADAH, JABBĀNAT	CMTY	32 28 N	21 46 E	51901	
MASÁBHA, UÁDI EL- SEE					
MAṢĀBIḤAH, WĀDĪ AL	WAD	32 38 N	13 41 E	51900	
MAṢĀBIḤAH, QABĪLAT AL	TRB	32 38 N	13 41 E	51900	
MAṢĀBIḤAH, WĀDĪ AL	WAD	32 38 N	13 41 E	51900	
MAṢĀBIḤAH, WĀDĪ AL	WAD	32 42 N	13 50 E	51903	
MAS'ADAH, GHAWṬ	DPR	32 28 N	21 46 E	51901	
MAS'ADAH, JABBĀNAT	CMTY	32 28 N	21 46 E	51901	
MAṢAFFAH, GHAWṬ AL SEE					
MAṢFAH, GHAWṬ AL	DPR	31 42 N	25 04 E	51906	
MASAḤ AR RUJAYLAH	* DPR	30 23 N	18 00 E	51902	
MASĀ'ĪD, WĀDĪ AL	WAD	31 11 N	15 00 E	51903	
MASAK, SĪRAT	RUIN	32 34 N	21 09 E	51901	
MĀSAKLŪ	RUIN	31 52 N	20 24 E	51905	
MĀSAKLŪ, SĀNIYAT	WLL	31 51 N	20 24 E	51905	
MAṢALGHĪN, SĀNIYAT	WLL	31 57 N	12 13 E	51907	
MAṢALGHĪN, ṬARĪQ	TRL	31 56 N	12 14 E	51907	
MAṢALGHĪN, WĀDĪ	WAD	31 59 N	12 12 E	51907	
MASĀLĪL, WĀDĪ AL	WAD	31 53 N	13 02 E	51907	
MASALKŪ SEE MĀSAKLŪ	RUIN	31 52 N	20 24 E	51905	
MASALKŪ, SĀNIYAT SEE					
MĀSAKLŪ, SĀNIYAT	WLL	31 51 N	20 24 E	51905	
MASĀMĪR, JABBĀNAT AL	CMTY	32 21 N	21 19 E	51901	
MASĀMĪR, WĀDĪ AL	WAD	32 23 N	21 19 E	51901	
MASĀMĪR, WUDAYY AL SEE					
MASĀMĪR, WĀDĪ AL	WAD	32 23 N	21 19 E	51901	
MASAMÙR, UÀDI EL SEE					
MASĀMĪR, WĀDĪ AL	WAD	32 23 N	21 19 E	51901	
MASAN, ṬARĪQ AL	* TRL	29 59 N	15 02 E	51908	
MASAN, WĀDĪ AL SEE					
MISANN, WĀDĪ AL	WAD	32 05 N	13 30 E	51903	
MAṢĀNI', GHAWṬ AL	DPR	32 33 N	21 56 E	51901	
MAṢĀNI', QĀRAT AL	HLL	31 16 N	10 42 E	51907	
MASANN, RA'S AL SEE					
MISANN, RA'S AL	HLL	32 08 N	13 35 E	51903	
MASANN, WĀDĪ AL SEE					
MISANN, WĀDĪ AL	WAD	32 09 N	13 36 E	51903	
MASANN, WĀDĪ AL SEE					
MISANN, WĀDĪ AL	WAD	32 09 N	13 40 E	51903	
MA'ṢARAH, GHAWṬ AL	CULT	32 43 N	21 05 E	51901	
MA'ṢARAH, MĀJIN AL	CTN	31 50 N	10 44 E	51907	
MĀ'ṢARAN, GHAWṬ AL SEE					
MA'ṢARAH, GHAWṬ AL	CULT	32 43 N	21 05 E	51901	
MASÁSA, GRÁRET SEE					
MAṢĀṢAH, QARĀRAT	DPR	28 09 N	17 16 E	51908	
MAṢĀṢAH, QARĀRAT	DPR	28 09 N	17 16 E	51908	
MASAÚD, UDÉI SEE MAS'ŪD, WUDAYY	WAD	28 30 N	15 17 E	51908	
MASAÙD BEN FEHÉD, BIR SEE					
MAS'ŪD, BIR	WLL	32 31 N	12 57 E	51910	
MASAUDA, BIR SEE MAS'ŪDAH, 'AYN	SPNG	32 45 N	22 19 E	51906	
MASAUDA, ELUET SEE					
MAS'ŪDAH, 'ILWAT	HLL	32 54 N	21 37 E	51901	
MASAÚDA, TUÍL SEE					
MAS'ŪDAH, ṬAWĪL	HLL	28 08 N	14 18 E	51909	
MASAUDA, UADI SEE					
MAS'ŪDAH, WĀDĪ	WAD	28 11 N	14 28 E	51909	
MASAÚDA, UÁDI SEE					
MAS'ŪDAH, WĀDĪ	WAD	30 53 N	17 50 E	51902	

APPROVED FOR RELEASE: 2007/02/20: CIA-RDP01-00707R000200060002-9

APPROVED FOR RELEASE: 2007/02/20: CIA-RDP01-00707R000200060002-9

MASAUDA, WADI SEE					
MAS'ŪDAH, WĀDĪ		WAD	32 45 N	22 20 E	51906
MASAYHAN, BIR AL SEE					
MUSAYḤIM, BIR AL		WLL	32 32 N	13 13 E	51910
MASAYYAD, ABYĀR AL SEE					
MUSAYYAD, ABYĀR AL		CTN	32 16 N	22 47 E	51906
MASAYYAD, ABYĀR AL SEE					
MUSAYYAD, ABYĀR AL		CTN	32 20 N	22 47 E	51906
MASAYYAD, RA'S AL SEE					
MUSAYYAD, RA'S AL		HLL	32 16 N	22 46 E	51906
MAṢBAGH, BIR AL		CTN	32 30 N	21 41 E	51901
MASCENÚGA, CHÉSCEM EL- SEE					
MASHNŪQAH, KHASHM AL		PRCM	30 46 N	13 11 E	51907
MASCENÚGA, UÁDI EL- SEE					
UMM AL MASHNŪQAH, SHU'BAT		WAD	30 52 N	13 22 E	51907
MASCERÌA, RAS EL- SEE					
MASHRĪYAH, RA'S AL		MT	32 08 N	13 18 E	51907
MASCIALLA, MAATEN SEE					
MĀ SHĀ' ALLĀH, MA'ṬAN		WLL	30 05 N	19 55 E	51902
MASÉCLU, SÁNIET SEE					
MĀSAKLŪ, SĀNIYAT		WLL	31 51 N	20 24 E	51905
MAṢFAH, GHAWṬ AL	*	DPR	31 42 N	25 04 E	51906
MASHA, GHAWṬ AL SEE					
MISHALL, GHAWṬ AL		DPR	32 29 N	21 46 E	51901
MĀ SHĀ' ALLĀH, MA'ṬAN		WLL	30 05 N	19 55 E	51902
MASHĀFĪ, WĀDĪ AL		WAD	32 37 N	21 30 E	51901
MASHĀHID, SHAṬĪB AL		WAD	29 33 N	15 07 E	51908
MASHĀ'IKH, GHAWṬ AL SEE					
MASHĀYIKH, GHAWṬ AL		DPR	31 41 N	25 06 E	51906
MASHAL, MINṬAQAT AL	*	LCTY	32 32 N	21 41 E	51901
MASHAL, RA'S AL	*	HLL	32 39 N	21 55 E	51906
MASHAL, WĀDĪ AL SEE					
MISHALL, WĀDĪ AL		WAD	32 26 N	21 15 E	51901
MASHAL, WĀDĪ AL SEE					
MISHALL, WĀDĪ AL		WAD	32 27 N	21 17 E	51901
MASHAL, WĀDĪ AL SEE					
MISHALL, WĀDĪ AL		WAD	32 27 N	21 49 E	51901
MASHAL, WĀDĪ AL	*	WAD	32 41 N	21 52 E	51901
MASHAL, WĀDĪ AL SEE					
MISHALL, WĀDĪ AL		WAD	32 42 N	22 03 E	51906
MASHAL AS SABĀH, WĀDĪ	*	WAD	32 41 N	21 57 E	51901
MASHĀRĀT SA'DĀ, WĀDĪ		WAD	32 42 N	22 20 E	51906
MASHĀRIF, BĀB AL		PASS	29 10 N	17 28 E	51908
MASHĀRIF AL BAYḌĀ', RU'ŪS		HLLS	32 11 N	14 12 E	51908
MASHĀRIF AL BAYḌAH, RU'ŪS SEE					
MASHĀRIF AL BAYḌĀ', RU'ŪS		HLLS	32 11 N	14 12 E	51908
MASHĀSHĪ, QUBŪR AL		TMB	29 56 N	13 16 E	51907
MASHĀSHIṬAH, JAMI' AL		MSQE	32 28 N	14 30 E	51908
MASHĀSHIṬAH, RAMLAT AL		DUNE	32 47 N	13 00 E	51910
MASHĀSHIYAH, MĀJIN AL		CTN	31 42 N	12 42 E	51907
MASHĀSHṬAH, JĀMI' AL SEE					
MASHĀSHIṬAH, JĀMI' AL		MSQE	32 28 N	14 30 E	51908
MASHĀSHṬAH, RAMLAT AL SEE					
MASHĀSHIṬAH, RAMLAT AL		DUNE	32 47 N	13 00 E	51910
MASHĀWINAH, QABĪLAT		TRB	32 20 N	14 29 E	51908
MASHĀWISH, MARSÁ SEE					
UMM ASH SHĀWUSH, MARSÁ		INLT	32 03 N	24 01 E	51906
MASHĀYIKH, GHAWṬ AL		DPR	31 41 N	25 06 E	51906
MASHĀYIKH, WĀDĪ AL		WAD	32 55 N	22 10 E	51906
MASHBAK, WĀDĪ AL		WAD	31 50 N	11 27 E	51907
MASHBAK AṢ ṢAGHĪR		HLL	32 09 N	13 18 E	51907
MASHBAK MA'LAH, HANSHĪR		RUIN	32 13 N	13 15 E	51907
MASHBAK MA'LAH, RA'S		MT	32 13 N	13 16 E	51907
MASHBALAH MAṢLAH, WĀDĪ		WAD	32 14 N	13 15 E	51907
MASHHA, WĀDĪ AL SEE					
MASHHAD, WĀDĪ AL		WAD	32 11 N	12 29 E	51907
MASHHAD, ARQŪB AL SEE					
MASHHAD, 'URQŪB AL		HLL	31 51 N	12 07 E	51907
MASHHAD, SĀNIYAT AL		WLL	32 23 N	12 12 E	51904

APPROVED FOR RELEASE: 2007/02/20: CIA-RDP01-00707R000200060002-9

APPROVED FOR RELEASE: 2007/02/20: CIA-RDP01-00707R000200060002-9

MASHHAD, SHAŢĪB AL		WAD	31 23 N	15 39 E	51908
MASHHAD, 'URQŪB AL		HLL	31 51 N	12 07 E	51907
MASHHAD, WĀDĪ AL		WAD	32 11 N	12 28 E	51907
MASHHAD, ẒAHRAT AL		HLLS	32 24 N	12 1: E	51904
MASHHAD BAŢŢĀR, RA'S		MT	31 47 N	10 53 E	51907
MASHHAD BAŢŢĀR, WĀDĪ		WAD	31 46 N	10 54 E	51907
MASHHAD MANṢŪR, RA'S		HLL	32 26 N	14 24 E	51908
MASHHAD QAM'ŪN SEE QAM'ŪN		AREA	32 31 N	11 42 E	51904
MASHHŪR, MA'ĀŢIN AL		SPNG	32 54 N	21 53 E	51901
MASHHŪR, MINṬAQAT AL		LCTY	32 54 N	21 53 E	51901
MASHHŪR, WĀDĪ AL		WAD	32 54 N	21 53 E	51901
MASHHŪR, WĀDĪ AL		WAD	32 54 N	21 54 E	51901
MASHĪBAH, KHAWR AL		DPR	30 26 N	19 56 E	51902
MASHĪBAH, JĀNIYAT AL		WLL	30 24 N	19 57 E	51902
MASHĪKH, KHIRBAT AL	*	RUIN	31 51 N	11 16 E	51907
MASHĪL, GHAWṬ AL		CULT	32 14 N	20 20 E	51905
MASHĪLAH, WĀDĪ	*	WAD	32 18 N	21 04 E	51901
MASHĪṬ, MANṬIQAT AL SEE MUSHAYṬ, MINṬAQAT AL		LCTY	32 28 N	20 37 E	51901
MASHLAH, 'AQĪRAT AL		DPR	31 15 N	22 55 E	51906
MASHLAKHAH, BI'R		CTN	32 39 N	21 16 E	51901
MASHLAKHAH, ḤAQFAT		CAVE	32 39 N	21 16 E	51901
MASHNŪQAH, KHASHM AL		PROM	30 46 N	13 11 E	51907
MASHNŪQAH, WĀDĪ AL SEE UMM AL MASHNŪQAH, SHU'BAT		WAD	30 52 N	13 22 E	51907
MASHQAM, GHAWṬ AL		DPR	31 04 N	20 36 E	51905
MASHRĪYAH, JABBĀNAT AL		CMTY	32 05 N	13 26 E	51903
MASHRĪYAH, RA'S AL		MT	32 08 N	13 18 E	51907
MASHRŪH, JABBĀNAT AL		CMTY	30 18 N	19 28 E	51902
MASHSHŪṬAH		WLL	26 22 N	15 53 E	51909
MASH'ŪB, WĀDĪ AL		WAD	32 47 N	21 24 E	51901
MASHŪN, WĀDĪ AL		WAD	32 26 N	14 28 E	51908
MASHYAKHĪYAH, JABBĀNAT		CMTY	32 40 N	14 16 E	51903
MASHYŪḪAH, QABĪLAT SEE MASHYŪKHAH, QABĪLAT		TRB	32 14 N	13 26 E	51903
MASHYŪKH, WĀDĪ AL		WAD	31 55 N	12 41 E	51907
MASHYŪKHAH, QABĪLAT		TRB	32 14 N	13 26 E	51903
MASHYŪKHAH, WĀDĪ		WAD	32 15 N	13 26 E	51903
MAṢĪ', ATWĀL AL SEE MĪṢ, ṬIWĀL AL		HLL	31 55 N	11 29 E	51907
MAṢĪD, DŪR AL		HLLS	26 52 N	16 10 E	51908
MASĪD, JABAL AL SEE MASĪD, RA'S AL		HLL	32 31 N	13 58 E	51903
MASĪD, RA'S AL		HLL	32 31 N	13 58 E	51903
MASĪD, WĀDĪ AL		WAD	31 59 N	12 56 E	51907
MASĪD, WĀDĪ AL		WAD	32 29 N	21 26 E	51901
MASĪD, WĀDĪ AL		WAD	32 48 N	13 42 E	51900
MASĪDAH, JĀMI' AL		MSCE	31 50 N	11 34 E	51907
MAṢĪDAH, KHASHM AL		HLL	32 01 N	11 58 E	51907
MASĪL, ABYĀR AL		CTN	32 17 N	21 03 E	51901
MĀSĪN, BI'R		WLL	31 23 N	10 21 E	51907
MĀSĪN, BI'R		WLL	31 55 N	11 56 E	51907
MASĪN, HANSHĪR AL		RUIN	32 04 N	13 25 E	51903
MASIN, SANIAT SEE MĀSĪN, BI'R		WLL	31 55 N	11 56 E	51907
MASIN, UẒDI SEE MĀSĪN, WĀDĪ		WAD	31 07 N	10 11 E	51900
MĀSĪN, WĀDĪ (LIBYA, TUNISIA)		WAD	31 07 N	10 11 E	51900
MĀSĪN, WĀDĪ		WAD	31 52 N	11 52 E	51907
MĀSĪN, WĀDĪ		WAD	31 57 N	11 54 E	51907
MĀSĪN, WĀDĪ AL		WAD	32 03 N	13 25 E	51903
MASINDĀRAH SEE QABĪLAT INDĀRAH		PPL	32 37 N	14 02 E	51903
MĀṢIR, WĀDĪ		WAD	31 59 N	12 00 E	51907
MASKĪN, BI'R SEE MISKĪN, BI'R		CTN	32 38 N	21 16 E	51901
MASKŪKAH, WĀDĪ		WAD	31 53 N	11 58 E	51907
MASKŪKAH, WĀDĪ		WAD	31 56 N	11 57 E	51907

APPROVED FOR RELEASE: 2007/02/20: CIA-RDP01-00707R000200060002-9

APPROVED FOR RELEASE: 2007/02/20: CIA-RDP01-00707R000200060002-9

MASKŪKAT, WĀDĪ SEE				
MASKŪKAH, WĀDĪ	WAD	31 53 N	11 58 E	51907
MASKŪKAT, WĀDĪ SEE				
MASKŪKAH, WĀDĪ	WAD	31 56 N	11 57 E	51907
MASLĀ'AH, WĀDĪ AL	WAD	30 02 N	14 51 E	51900
MAṢLAH, RAʾS AL SEE				
MUṢALLÁ, RAʾS AL	MT	31 58 N	13 06 E	51907
MAṢLAH, WĀDĪ AL SEE				
MUṢALLÁ, WĀDĪ AL	WAD	31 59 N	13 05 E	51907
MASLAKH, WĀDĪ	WAD	31 45 N	11 26 E	51907
MASLAYWAH, HINSHĪR SEE				
MUSLAYWAH, HANSHĪR	RUIN	32 13 N	13 14 E	51907
MASLĪWAH	PPL	29 03 N	21 30 E	51902
MASLĪWAH	LCTY	29 05 N	21 28 E	51902
MAṢLĪYAH, BIʾR AL	WLL	30 46 N	17 51 E	51902
MASLŪLAH, BIʾR AL	CTN	31 53 N	13 05 E	51907
MASLŪLAH, RAʾS AL	HLL	31 52 N	13 02 E	51907
MASLŪLAH, RAʾS AL	HLL	31 53 N	13 05 E	51907
MASLŪLAH, RAʾS AL	HLL	31 54 N	13 01 E	51907
MASLŪLAH AL GHĀWIYAH, WĀDĪ AL	WAD	31 51 N	13 02 E	51907
MASLŪLAH AL WĀʾIRAH, BIʾR AL	CTN	31 52 N	13 07 E	51907
MASLŪLAH AL WĀʾIRAH, WĀDĪ AL	WAD	31 52 N	13 02 E	51907
MASLŪLAH AS SĀMIḤAH, WĀDĪ AL	WAD	31 53 N	13 03 E	51907
MAṢNAʿ, BIʾR AL	CTN	32 21 N	20 35 E	51901
MAṢNAʿ, WĀDĪ AL	WAD	32 01 N	20 27 E	51905
MAṢNAʿ AL JĀRŪSH, QARĀRAT	DPR	30 51 N	17 03 E	51902
MAṢNAʿ AL KANĀDIR	LCTY	30 40 N	17 35 E	51902
MASNAH, WĀDĪ	WAD	32 34 N	21 09 E	51901
MASQID, WĀDĪ AL SEE				
MASĪD, WĀDĪ AL	WAD	32 29 N	21 26 E	51901
MASRAB AR RASHĀDAH, ṬARĪQ	TRL	28 59 N	12 42 E	51907
MASRAB WARANZAH, ṬARĪQ	TRL	29 00 N	13 42 E	51907

MASRÁN, GHEDÍR EL- SEE				
MUṢRĀN, GHADĪR AL	CIN	27 37 N	18 00 E	51908
MAṢRĀTIN, JĀMIʿ	MSOE	31 58 N	12 02 E	51907
MASRĪ, BIʾR AL SEE				
MIṢRĪ, BIʾR AL	CTN	31 46 N	25 02 E	51906
MÁSRI, GUERÁT EL- SEE				
MIṢRĪ, QUWAYRĀT AL	HLLS	24 50 N	16 48 E	51909
MÁSRI, GUERÁT EL- SEE				
MIṢRĪ, QUWAYRĀT AL	HLLS	25 12 N	17 21 E	51909
MÁSRI, RUÉIS EL- SEE				
MIṢRĪ, RUʾAYS AL	HLL	28 04 N	16 22 E	51908
MAṢR MALĪL SEE MIṢR MALĪL	LCTY	32 48 N	12 23 E	51904
MASSAH	PPL	32 45 N	21 38 E	51901
MASSAH, ʿAYN	SPNG	32 45 N	21 37 E	51901
MASSAH, MUDĪRĪYAT	ADMD	32 45 N	21 38 E	51901
MASSAH, SĪRAT	RUIN	32 45 N	21 37 E	51901
MASSAH, WĀDĪ	WAD	32 45 N	21 36 E	51901
MAṢṢAṢ, WĀDĪ AL	WAD	32 20 N	20 35 E	51905
MASSINE, BIR SEE MĀSĪN, BIʾR	WLL	32 23 N	10 21 E	51907
MASSINE, OUED SEE MĀSĪN, WĀDĪ	WAD	31 07 N	10 11 E	51900
MASTURA, TRIGH SEE				
MASTŪRAH, ṬARĪQ	TRL	29 07 N	15 56 E	51900
MASTŪRAH, ABYĀR AL	CTN	31 41 N	23 48 E	51906
MASTŪRAH, GHAWṬ AL	DPR	31 42 N	23 48 E	51906
MASTŪRAH, ṬARĪQ	TRL	29 07 N	15 56 E	51900
MASTŪTAH, BIʾR AL	WLL	25 31 N	14 30 E	51909
MASʿŪD, BIʾR	CTN	30 40 N	20 18 E	51902
MASʿŪD, BIʾR	CTN	31 34 N	20 35 E	51905
MASʿŪD, BIʾR	CTN	31 57 N	20 36 E	51905
MASʿŪD, BIʾR	WLL	32 31 N	12 57 E	51910
MASʿŪD, MINṬAQAT	LCTY	32 50 N	22 06 E	51906
MASʿŪD, RAʾS	HLL	32 15 N	13 23 E	51903
MASʿŪD, SĀNIYAT	WLL	32 34 N	23 04 E	51906
MASʿŪD, ṬAWĪL	HLL	32 36 N	12 20 E	51904

APPROVED FOR RELEASE: 2007/02/20: CIA-RDP01-00707R000200060002-9

APPROVED FOR RELEASE: 2007/02/20: CIA-RDP01-00707R000200060002-9

MAS'ŪD, WĀDĪ	WAD	32 01 N	12 11 E	51907
MAS'ŪD, WĀDĪ	WAD	32 03 N	21 12 E	51901
MAS'ŪD, WĀDĪ	WAD	32 53 N	22 12 E	51906
MAS'ŪD, WUDAYY	WAD	28 30 N	15 17 E	51908
MAS'ŪDAH, 'AYN	SPNG	32 45 N	22 19 E	51906
MAS'ŪDAH, BI'R	WLL	30 51 N	17 46 E	51902
MAS'ŪDAH, 'ILWAT	HLL	32 54 N	21 37 E	51901
MAS'ŪDAH, QABR	THB	32 12 N	23 08 E	51906
MAS'ŪDAH, ṮAWIL	HLL	28 08 N	14 18 E	51909
MAS'ŪDAH, WĀDĪ	WAD	28 11 N	14 28 E	51909
MAS'ŪDAH, WĀDĪ	WAD	30 53 N	17 [illegible] E	51902
MAS'ŪDAH, WĀDĪ	WAD	32 07 N	1[illegible] E	51907
MAS'ŪDAH, WĀDĪ	WAD	32 45 N	22 20 E	51906
MAS'ŪD AT TĀ'IB, MĀJIN	CTN	31 10 N	16 17 E	51902
MAS'ŪD BIN, BI'R SEE				
MAS'ŪD BIN 'ĪSÁ, BI'R	WLL	31 59 N	10 49 E	51907
MAS'ŪD BIN 'ĪSÁ, BI'R	WLL	31 59 N	10 49 E	51907
MAS'ŪD SUQAYṮAH, BI'R	CTN	30 40 N	20 19 E	51902
MASŪFĪN SEE AL MASŪFĪYĪN	PPL	32 04 N	13 01 E	51907
MAS'ŪLAH, HANSHĪR AL	RUIN	32 26 N	14 28 E	51908
MAṢŪRAH, ḤAQFAT SEE				
MUṢAWWARAH, ḤAQFAT AL	CTN	31 59 N	20 18 E	51905
MASŪS, ṮARĪQ	ROAD	31 39 N	22 18 E	51900
MASŪS, WĀDĪ	WAD	31 46 N	21 01 E	51905
MASŪZĪYAH, WĀDĪ SEE				
MAZŪZĪYAH, WĀDĪ	WAD	32 10 N	11 01 E	51907
MASWAJJĪ, WĀDĪ	WAD	31 32 N	13 54 E	51903
MASWŪS, WĀDĪ	WAD	31 27 N	20 57 E	51905
MASYAD, WĀDĪ AL SEE				
MASĪD, WĀDĪ AL	WAD	32 29 N	21 26 E	51901
MASYŪG, WĀDĪ AL SEE				
MASYŪG, WĀDĪ AL	WAD	32 14 N	20 59 E	51901
MASYŪG, SĪRAT AL	RUIN	32 15 N	20 59 E	51901
MASYŪG, WĀDĪ AL	WAD	32 14 N	20 59 E	51901

MAṮĀFIL, SĪRAT AL	RUIN	32 45 N	21 35 E	51901
MAṮĀFIL, WĀDĪ AL	WAD	31 42 N	20 34 E	51905
MAṮĀFIL, WĀDĪ AL	WAD	31 42 N	20 35 E	51905
MAṮĀFIL, WĀDĪ AL	WAD	32 32 N	23 04 E	51906
MATĀ'IM, MINṮAQAT	LCTY	32 49 N	22 09 E	51906
MAṮA'IS, WĀDĪ AL	WAD	32 14 N	13 07 E	51907
MATA'IM, MINṮAQAT SEE				
MATĀ'IM, MINṮAQAT	LCTY	32 49 N	22 09 E	51906
MAṮAMMAR, BI'R AL SEE				
MUṮAMMAR, BI'R AL	WLL	32 45 N	12 14 E	51904
MA'ṮAN BARBAR	GASF	29 30 N	20 10 E	51902
MA'ṮAN BERBER SEE				
MA'ṮAN BARBAR	GASF	29 30 N	20 10 E	51902
MATĀNĪN, QABĪLAT AL	TRB	32 17 N	12 50 E	51907
MATĀQĪ, QŪR AL	HLLS	25 47 N	17 42 E	51909
MAṮAR, BI'R	WLL	31 53 N	11 46 E	51907
MATAR, GIOF EL SEE				
MAṮAR, JAWF AL	DPR	30 38 N	20 45 E	51902
MAṮAR, JAWF AL	DPR	30 38 N	20 45 E	51902
MAṮAR, ṮARIQ	ROAD	30 42 N	20 35 E	51902
MAṮAR, WĀDĪ SEE				
SAṮAR, WĀDĪ AS	WAD	31 47 N	20 26 E	51905
MAṮARAH, WĀDĪ AL	WAD	31 54 N	12 45 E	51907
MATĀRĪS, RA'S AL	PT	32 46 N	22 39 E	51906
MATARYŪM, HASY AL SEE				
MATARYŪN, ḤASY AL	SPNG	31 53 N	10 47 E	51907
MAṮARYŪM, WĀDĪ SEE				
MATARYŪN, WĀDĪ AL	WAD	31 55 N	10 45 E	51907
MATARYŪN, ḤASY AL	SPNG	31 53 N	10 47 E	51907
MATARYŪN, KHASHM AL	SPUR	31 54 N	10 47 E	51907
MATARYŪN, RA'S AL	MT	31 54 N	10 49 E	51907
MATARYŪN, WĀDĪ AL	WAD	31 55 N	10 45 E	51907
MATĀSLAH, MĀJIN AL SEE				
MANĀSILAH, MĀJIN AL	CTN	31 13 N	13 53 E	51903

APPROVED FOR RELEASE: 2007/02/20: CIA-RDP01-00707R000200060002-9

APPROVED FOR RELEASE: 2007/02/20: CIA-RDP01-00707R000200060002-9

MAẒ'AT AZ ZAYT, SABKHAT	SBKH	32 18 N	15 08 E	51908
MAẒĀYIS, WĀDĪ AL SEE				
MAẒĀIIS, WĀDĪ AL	WAD	32 14 N	13 07 E	51907
MATBA'AT AL BAYḌĀ'	AREA	28 18 N	15 25 E	51908
MATBA'AT AL BAYḌĀ' SEE				
AL MATBA'AH AL BAYḌĀ'	HLL	28 18 N	15 24 E	51908
MATBA'AT AS SUWAYDĀ'	AREA	28 20 N	15 26 E	51908
MATBA'AT AS SUWAYDĀ' SEE				
AL MATBA'AH AS SUWAYDĀ'	HLL	28 21 N	15 23 E	51908
MAẒBAKH, WĀDĪ AL	WAD	32 16 N	23 13 E	51906
MAẒBŪGAH, RA'S AL	HLL	29 43 N	15 29 E	51908
MÀTER, GIÒF EL- SEE				
MÀẒAR, JAWF AL	DPR	30 38 N	20 45 E	51902
MATES, UÀDI SEE MĀTIS, WĀDĪ	WAD	31 58 N	12 02 E	51907
MATFALA, HALGH EL- SEE				
MAẒFALAH, ḤALQ AL	WAD	32 30 N	21 52 E	51901
MÁTFALA, HATÍET EL- SEE				
MÁẒFALAH, HAẒĪYAT AL	SBKH	29 14 N	16 04 E	51908
MAẒFALAH, ḤALQ AL	WAD	32 30 N	21 52 E	51901
MAẒFALAH, ḤAẒĪYAT AL	SBKH	29 14 N	16 04 E	51908
MAẒFALAH, JABBĀNAT AL	CMTY	31 25 N	20 26 E	51905
MAẒFALAH, JABBĀNAT AL	CMTY	32 09 N	20 44 E	51905
MATHĀB, BIR	CTN	32 34 N	22 23 E	51906
MATHĀB, BIR	CTN	32 34 N	22 24 E	51906
MATHĀB, BIR	CTN	32 35 N	22 23 E	51906
MATHĀB, BIR	CTN	32 35 N	22 24 E	51906
MATHĀB, WĀDĪ	WAD	32 35 N	22 26 E	51906
MATHLŪBAH, WĀDĪ AL	WAD	31 59 N	10 50 E	51907
MAẒĪD, WĀDĪ	WAD	32 34 N	21 23 E	51901
MĀTIS, WĀDĪ	WAD	31 55 N	12 10 E	51907
MĀTIS, WĀDĪ	WAD	31 58 N	12 02 E	51907
MATKĪ, WĀDĪ AL	WAD	31 56 N	14 27 E	51908
MATKĪYAH, KĀF AL SEE				
MANSHĪYAH, KĀF AL	HLL	30 35 N	13 36 E	51907
MATKĪYAH, KĀF AL	HLL	31 31 N	13 03 E	51907
MATKĪYAH, THANĪYAT AL	PASS	30 33 N	13 35 E	51907
MATKĪYAH, WĀDĪ AL	WAD	30 37 N	13 36 E	51907
MAẒLA' AL BIIR, RA'S (LIBYA),				
QALB UMM AD DŪD (TUNISIA)	HLL	32 02 N	10 49 E	51900
MATLAWWĪ, WĀDĪ AL SEE				
MUTALAWWĪ, WĀDĪ AL	WAD	31 23 N	10 44 E	51907
MAẒMARĀN, ABYĀR AL	CTN	31 03 N	20 25 E	51905
MAẒMŪR, WĀDĪ AL	WAD	30 52 N	15 34 E	51908
MAẒMŪR, WĀDĪ AL	WAD	32 07 N	12 23 E	51907
MATNĀN, 'ALAM AL	HLL	30 52 N	16 51 E	51902
MATNĀN, 'ALAM AL	HLL	30 54 N	17 09 E	51902
MATRANTIN SEE MAẒRĀTĪN, BIIR	WLL	30 35 N	18 20 E	51902
MAẒRAQ, WĀDĪ AL SEE				
MIẒRAQ, WĀDĪ AL	WAD	32 20 N	20 36 E	51901
MAẒRĀTHĪN SEE MAẒRĀTĪN, BIIR	WLL	30 35 N	18 20 E	51902
MAẒRĀTHĪN, SĀNIYAT SEE				
MAẒRĀTĪN, BIIR	WLL	30 35 N	18 20 E	51902
MAẒRĀTHĪN, WĀDĪ SEE				
MAẒRĀTĪN, WĀDĪ	WAD	30 38 N	18 22 E	51902
MAẒRĀTĪN, BIIR SEE				
MAẒRĀTĪN, BIIR	WLL	30 35 N	18 20 E	51902
MATRATIN SEE				
ḤAWSH MAẒRĀTĪN	RH	30 37 N	18 21 E	51902
MATRATÍN SEE MAẒRĀTĪN, BIIR	WLL	30 35 N	18 20 E	51902
MAẒRĀTĪN, BIIR	WLL	30 35 N	18 20 E	51902
MAẒRĀTĪN, BIIR	WLL	30 37 N	18 21 E	51902
MAẒRĀTĪN, SANIET SEE				
MAẒRĀTĪN, BIIR	WLL	30 35 N	18 20 E	51902
MATRATÌN, SUÉNIET SEE				
MAẒRĀTĪN, BIIR	WLL	30 35 N	18 20 E	51902
MAẒRĀTĪN, WĀDĪ	WAD	30 38 N	18 22 E	51902
MATRATSÍN SEE MAẒRĀTĪN, BIIR	WLL	30 35 N	18 20 E	51902

APPROVED FOR RELEASE: 2007/02/20: CIA-RDP01-00707R000200060002-9

APPROVED FOR RELEASE: 2007/02/20: CIA-RDP01-00707R000200060002-9

SOME of these
PAGES HAVE LIGHT
PRINT.

APPROVED FOR RELEASE: 2007/02/20: CIA-RDP01-00707R000200060002-9

APPROVED FOR RELEASE: 2007/02/20: CIA-RDP01-00707R000200060002-9

MATRATSÍN, SUÉNIET SEE					
MAJRĀTĪN, BIR	WLL	30	35 N	18 20 E	51902
MATRATSÍN, UÁDI SEE					
MAJRĀTĪN, WĀDĪ	WAD	30	38 N	18 22 E	51902
MATRÁU, BIR SEE MIJRĀW, BIR	WLL	31	10 N	16 13 E	51902
MAJRĀW, BIR SEE MIJRĀW, BIR	WLL	31	10 N	16 13 E	51902
MÁTRES SEE MITRAS	WLL	30	11 N	10 22 E	51907
MAJRĪM, QARĀRAT AL	DPR	31	09 N	20 44 E	51905
MĀTRIS SEE MITRAS	WLL	30	11 N	10 22 E	51907
MATRIUEN SEE AL MATARYŪN	LCTY	31	53 N	10 50 E	51907
MATRIUEN, CHESCEM SEE					
MATARYŪN, KHASHM AL	SPUR	31	54 N	10 47 E	51907
MATRIUEN, HACI SEE					
MATARYŪN, HAJSY AL	SPNG	31	53 N	10 47 E	51907
MATRIUEN, RAS SEE					
MATARYŪN, RA'S AL	MT	31	54 N	10 49 E	51907
MATRIUEN, UÀDI SEE					
MATARYŪN, WĀDĪ AL	WAD	31	55 N	10 45 E	51907
MATRŪS, HINSHĪR SEE					
MANJRŪS, HANSHĪR	RUIN	23	13 N	12 52 E	51907
MATRŪS, WĀDĪ SEE MANJRŪS, WĀDĪ	WAD	32	13 N	12 52 E	51907
MAJRUSH AL BAYDĀ SEE					
MANJRŪS AL BAYDĀ'	MT	32	10 N	12 54 E	51907
MATRŪZ, BIR AL	CTN	31	41 N	24 42 E	51906
MĀTS, WĀDĪ SEE MĀTIS, WĀDĪ	WAD	31	55 N	12 10 E	51907
MATTÁBBEGH, GHEDÍR EL SEE					
MUTAJABBAQ, GHADĪR AL	CTN	27	54 N	17 28 E	51908
MAJJŪL, WĀDĪ	WAD	29	06 N	15 42 E	51908
MATŪNĪYAH, JĀMI' AL	MSQE	31	52 N	11 54 E	51907
MATŪNĪYAH, KHIRBAT AL	RUIN	31	52 N	11 54 E	51907
MA'TŪQ, BIR	WLL	32	41 N	12 37 E	51904
MA'TŪQ BIN MIFTĀH, BIR	WLL	32	20 N	12 59 E	51910
MA'TŪQ BIN MUFTĀH, BIR SEE					
MA'TŪQ BIN MIFTĀH, BIR	WLL	32	20 N	12 59 E	51910
MATUS, WĀDĪ SEE MĀTIS, WĀDĪ	WAD	31	58 N	12 02 E	51907
MAJYARAH, WĀDĪ AL (LIBYA)	WAD	31	46 N	10 32 E	51900
MAWĀ'ID, WĀDĪ AL SEE					
MAWĀYAH, WĀDĪ AL	WAD	32	04 N	20 26 E	51905
MAWĀLIH, ABYĀR AL	WLLS	31	11 N	20 20 E	51905
MAWĀLIH, SABKHAT	SBKH	32	36 N	23 07 E	51906
MAWĀSĪ, BIR AL	WLL	31	47 N	14 03 E	51903
MAWĀSĪR, BIR AL	CTN	31	57 N	23 45 E	51906
MAWĀYAH, WĀDĪ AL	WAD	32	04 N	20 26 E	51905
MAWJAH, QARĀRAT	DPR	28	13 N	17 54 E	51908
MAWTÁ, HINSHĪR AL SEE					
MAWTAH, HANSHĪR AL	RUIN	32	01 N	12 53 E	51907
MAWTAH, HANSHĪR AL	RUIN	32	01 N	12 53 E	51907
MĀYAH, MADRASAT AL	SCH	32	48 N	12 53 E	51904
MĀYAH, MUDĪRĪYAT AL (LONG FORM),					
AL MĀYAH (SHORT FORM)	ADMD	32	48 N	12 54 E	51904
MĀYARAH, WĀDĪ AL *	WAD	32	19 N	21 09 E	51901
MAYBAR, QĀRAT AL	HLL	31	49 N	22 46 E	51906
MĀYISAH, SHU'BAT AL SEE					
MĀ'ISAH, SHU'BAT AL	WAD	31	50 N	11 33 E	51907
MAYLAH, 'AYN AL	SPNG	32	41 N	22 17 E	51906
MAYLAH, WĀDĪ AL SEE					
MUWAYLIH, WĀDĪ AL	WAD	29	38 N	17 16 E	51902
MAYLAK, CŪR AL	HLLS	29	54 N	14 06 E	51907
MAYLAK AL KABĪR, WĀDĪ	WAD	29	41 N	14 16 E	51907
MAYLAK AL MANJAL, WĀDĪ	WAD	29	58 N	14 09 E	51907
MAYLAK AL QAZZĀH, WĀDĪ	WAD	29	46 N	14 17 E	51907
MAYLAK AN NABSH, WĀDĪ	WAD	29	52 N	14 15 E	51907
MAYLAK AR RASHĀDAH, WĀDĪ	WAD	29	47 N	14 16 E	51907
MAYLAK AJ JALHAH, WĀDĪ	WAD	29	54 N	14 08 E	51907
MAYLAQ, SHI'ĀB AL *	WAD	29	07 N	13 05 E	51907
MAYLAQAH, SHI'ĀB AL SEE					
MAYLAQ, SHI'ĀB AL	WAD	29	07 N	13 05 E	51907
MAYLAQAH, SHI'ĀB AL	WAD	29	44 N	13 37 E	51907

APPROVED FOR RELEASE: 2007/02/20: CIA-RDP01-00707R000200060002-9

APPROVED FOR RELEASE: 2007/02/20: CIA-RDP01-00707R000200060002-9

MAYLAQAH AL KABĪR, WĀDĪ AL SEE				
MAYLAK AL KABĪR, WĀDĪ	WAD	29 41 N	14 16 E	51907
MAYLAQAH AL QUBLÁ, WĀDĪ	* WAD	29 31 N	13 47 E	51907
MAYLAQAH AL WUSṮÁ, WĀDĪ	* WAD	29 42 N	13 54 E	51907
MAYLAQAT AL QUBLÁ, WĀDĪ AL SEE				
MAYLAQAH AL QUBLÁ, WĀDĪ	WAD	29 31 N	13 47 E	51907
MAYLAQAT AL WUSTÁ, WĀDĪ AL SEE				
MAYLAQAH AL WUSṮÁ, WĀDĪ	WAD	29 42 N	13 54 E	51907
MAYLŪD, BIR	WLL	32 07 N	12 56 E	51907
MAYMŪN, JABAL SEE MAYMŪN, QALB	HLL	30 09 N	10 59 E	51907
MAYMŪN, KHURMAT	HLL	30 10 N	11 07 E	51907
MAYMŪN, QALB	HLL	30 09 N	10 59 E	51907
MAYMŪN, SĪRAT	RUIN	32 45 N	21 13 E	51901
MAYMŪN, SĪRAT	RUIN	32 46 N	21 16 E	51901
MAYMŪN, WĀDĪ	WAD	30 10 N	10 27 E	51907
MAYMŪN, WĀDĪ	WAD	31 34 N	14 24 E	51903
MAYMŪN, WĀDĪ	WAD	31 52 N	14 58 E	51900
MAYMŪN, WĀDĪ	WAD	31 59 N	14 40 E	51908
MAYMŪN, WĀDĪ	WAD	32 00 N	14 34 E	51908
MAYMŪNAH, ʿAYN	SPNG	32 11 N	13 01 E	51907
MAYMŪNAH, WĀDĪ	WAD	32 52 N	22 01 E	51906
MAYMŪN DARRĀQ, WĀDĪ SEE				
MAYMŪN, WĀDĪ	WAD	31 52 N	14 58 E	51900
MAYSANAH, WĀDĪ AL	WAD	32 35 N	22 01 E	51900
MAYTAH, WĀDĪ AL SEE				
MAYYITAH, WĀDĪ AL	WAD	31 45 N	10 59 E	51907
MAYṮAR, WĀDĪ AL	WAD	28 40 N	15 28 E	51908
MAYṮAR, WĀDĪ AL	WAD	29 05 N	15 33 E	51908
MAYṮŪN, WĀDĪ	WAD	31 53 N	11 55 E	51907
MAʿYŪF, BIR AL	CTN	31 42 N	24 38 E	51906
MAYYĀR, RAʿS	HLL	31 56 N	13 16 E	519[illegible]
MAYYĀR, WĀDĪ	WAD	31 49 N	13 18 E	51907
MAYYAT, WĀDĪ AL SEE				
MAYYIT, WĀDĪ AL	WAD	31 35 N	10 55 E	51907
MAYYIT, WĀDĪ AL	WAD	31 35 N	10 55 E	51907
MAYYIT, WĀDĪ AL	WAD	32 09 N	12 21 E	51907
MAYYITAH, WĀDĪ AL	WAD	31 45 N	10 59 E	51907
MAYYITHAT ʿARABĪYAH SEE				
ʿARABĪYAH, WĀDĪ AL	WAD	32 47 N	13 51 E	51903
MAYZ, WĀDĪ AL	WAD	31 58 N	11 27 E	51907
MAZAIDA, UADI EL SEE				
MAZĀYIDAH, WĀDĪ AL	WAD	32 11 N	12 45 E	51907
MAẒĀLIM, WĀDĪ AL	WAD	32 15 N	20 48 E	51905
MAẒĀLL AL ḤAWL	DPR	30 22 N	11 41 E	51907
MAẒĀLL AL ḤAWL, SHAṮĪB	WAD	30 20 N	11 37 E	51907
MAʿẒAM, WĀDĪ AL	WAD	31 37 N	20 51 E	51905
MAZĀN, BIR AL SEE				
MAZĀR, BIR AL	WLL	31 40 N	14 44 E	51903
MAZĀR, BIR AL	WLL	31 40 N	14 44 E	51903
MAZARRŪ SEE MĀZRŪ, ABYĀR	WLLS	31 27 N	20 24 E	51905
MAZĀTAH, BALṮAT	DPR	31 59 N	23 07 E	51906
MAZĀTAH, BALṮAT	FLT	31 40 N	23 16 E	51906
MAZĀWGHAH, QABĪLAT AL SEE				
MAZĀWIGHAH, QABĪLAT AL	TRB	32 05 N	13 48 E	51903
MAZĀWIGHAH, QABĪLAT AL	TRB	32 05 N	13 48 E	51903
MAZĀWIGHAH, QABĪLAT AL	TRB	32 28 N	13 34 E	51903
MAZĀWIRĪ, KŪBAT AL	HLLS	31 50 N	12 39 E	51907
MAZĀWIRĪ, WĀDĪ AL	WAD	31 46 N	12 35 E	51907
MAZĀYIDAH, WĀDĪ AL	WAD	32 11 N	12 45 E	51907
MÁZEGH, BIR SEE MĀZIQ, BIR	CTN	32 18 N	21 43 E	51901
MAZÉRRU SEE MĀZRŪ, ABYĀR	WLLS	31 27 N	20 24 E	51905
MAZGHÌUEN, BIR SEE				
MAZGHIYŪN, ʿAYN	SPNG	32 13 N	13 20 E	51907
MAZGHĪWAN, ʿAYN SEE				
MAZGHIYŪN, ʿAYN	SPNG	32 13 N	13 20 E	51907

APPROVED FOR RELEASE: 2007/02/20: CIA-RDP01-00707R000200060002-9

APPROVED FOR RELEASE: 2007/02/20: CIA-RDP01-00707R000200060002-9

MAZGHĪWAN, BIR SEE					
MAZGHIYŪN, ʿAYN		SPNG	32 13 N	13 20 E	51907
MAZGHIYŪ, ʿAYN SEE					
MAZGHIYŪN, ʿAYN		SPNG	32 13 N	13 20 E	51907
MAZGHIYŪN, ʿAYN	*	SPNG	32 13 N	13 20 E	51907
MAZGHIYŪN, WĀDĪ	*	WAD	32 12 N	13 19 E	51907
MAZGHŪRAH SEE QARYAT MAZGHŪRAH		PPL	31 [illegible] N	11 58 E	51907
MAZHIDEN, BIR SEE					
MAZGHIYŪN, ʿAYN		SPNG	32 13 N	13 20 E	51907
MAZĪ, WĀDĪ AL		WAD	31 19 N	13 26 E	51907
MAʿZĪL, WĀDĪ AL SEE					
MUʿAYZĪL, WĀDĪ AL		WAD	31 50 N	20 34 E	51905
MAʿZĪLAT AL JANĀḤ SEE					
MUʿAYZILAT AL JANĀḤ		HLL	31 09 N	23 52 E	51906
MAZĪN, SĀNIYAT AL		WLL	31 50 N	11 16 E	51907
MĀZIQ, BIR		CTN	31 21 N	20 35 E	51905
MĀZIQ, BIR		CTN	32 18 N	21 43 E	51901
MĀZIQ, ḤAQFAT		CTN	31 21 N	20 36 E	51905
MĀZIQ, WĀDĪ		WAD	32 08 N	21 08 E	51901
MĀZĪR, ʿUYŪN AL		SPNG	31 59 N	11 34 E	51907
MĀZĪR, WĀDĪ AL		WAD	32 01 N	11 34 E	51907
MĀZIZ, MINṬAQAT		LCTY	31 58 N	12 05 E	51907
MAẒLAMAH, WĀDĪ AL		WAD	32 25 N	20 53 E	51901
MAZRAʿ AL ʿURAYBĪ		LCTY	32 05 N	12 22 E	51907
MAZRAʿ AL YAHŪDĪ		LCTY	32 06 N	12 25 E	51907
MAZRAʿAT ALBŪ QABŪ SEE					
MAZRAʿAT ĀLBŪ QABW		PPL	32 09 N	20 34 E	51905
MAZRAʿAT ĀLBŪ QABW		PPL	32 09 N	20 34 E	51905
MAZRAʿAT DĪ MĪKĪLĪ		GRVD	32 31 N	13 01 E	51910
MAZRAʿAT KATARAYLLĀ		PPL	32 28 N	13 43 E	51903
MAZRAʿAT KATARĪLLĀ SEE					
MAZRAʿAT KATARAYLLĀ		PPL	32 28 N	13 43 E	51903
MAZRAʿAT SĀDĪL		PPL	32 26 N	13 39 E	51903
MAZRAʿAT SĀDĪL		PPL	32 28 N	13 42 E	51903
MAZRAʿAT ṬĪṬĀNŪ		PPL	32 28 N	13 43 E	51903
MĀZRŪ		LCTY	31 27 N	20 25 E	51905
MĀZRŪ, ABYĀR		WLLS	31 27 N	20 24 E	51905
MĀZRŪ, JABBĀNAT		CMTY	31 27 N	20 24 E	51905
MĀZŪGH, WĀDĪ		WAD	31 46 N	13 52 E	51903
MAʿZŪL, AR RAʾS AL		HLL	31 16 N	15 36 E	51908
MAʿZŪL, HANSHĪR AL		RUIN	32 12 N	13 25 E	51903
MAʿZŪL, RAʾS		HLL	29 58 N	15 19 E	51908
MAʿZŪL, SHUʿBAT AL		WAD	30 21 N	13 30 E	51907
MAʿZŪL NAYNAH SEE					
MAʿZŪL NĪNĀ		HLL	29 56 N	15 22 E	51908
MAʿZŪL NĪNĀ		HLL	29 56 N	15 22 E	51908
MAʿZŪL NĪNAH SEE MAʿZŪL NĪNĀ		HLL	29 56 N	15 22 E	51908
MĀZŪR, HANSHĪR		RUIN	32 09 N	12 53 E	51907
MAZʿŪRAH, WĀDĪ		WAD	31 57 N	11 56 E	51907
MĀZŪẒ, MAʿṬAN		WLL	29 14 N	21 19 E	51902
MAZÚZA, CAF SEE MĀZŪZAH, KĀF		MT	31 14 N	12 59 E	51907
MĀZŪZAH		PPL	31 16 N	13 03 E	51907
MAZŪZĀH, BIR		WLL	31 15 N	13 02 E	51907
MĀZŪZAH, KĀF		MT	31 14 N	12 59 E	51907
MAZŪZAH, RAʾS		MT	32 09 N	13 06 E	51907
MĀZŪZAH, WĀDĪ		WAD	31 20 N	13 04 E	51907
MĀZŪZĪ, BIR AL		WLL	32 39 N	12 16 E	51904
MAZŪZĪYAH, SĀNIYAT AL- SEE					
MĀZŪZĪ, BIR AL		WLL	32 39 N	12 16 E	51904
MAZŪZĪYAH, WĀDĪ		WAD	32 10 N	11 01 E	51907
MAZYĀR, BIR AL		CTN	32 20 N	21 07 E	51901
MAZZÁLA, GÁRET EL SEE					
MAZZĀLAH, QĀRAT AL		HLL	29 19 N	19 08 E	51902
MAZZĀLAH, QĀRAT AL		HLL	29 19 N	19 08 E	51902
MAZZŪ SEE QARYAT MAZZŪ		PPL	31 56 N	12 01 E	51907
MBÉLLEM, UÁDI SEE					
MUBALLAM, WĀDĪ		WAD	31 10 N	15 03 E	51903

APPROVED FOR RELEASE: 2007/02/20: CIA-RDP01-00707R000200060002-9

APPROVED FOR RELEASE: 2007/02/20: CIA-RDP01-00707R000200060002-9

MDÈLLUM, UÀDI SEE				
MUBALLAM, WĀDĪ	WAD	31 10 N	15 03 E	51903
MCAMEAN, UÀDI SEE				
MISYĀN, WĀDĪ	WAD	31 50 N	12 44 E	51907
MCHÀRAM, GÀRET EL SEE				
MUKHARRAM, QĀRAT AL	HLL	29 42 N	21 48 E	51902
MCHÁREM ED-DGHIGH, SCETÍB SEE				
MAKHĀRIM AD DAQĪQ, SHAʒĪB	WAD	29 28 N	15 25 E	51908
MCHARIM, BIR EL- SEE				
MAHʒĀZĪM, BIIR AL	WLL	32 30 N	13 09 E	51910
MCHÁZEN, UADI SEE				
MAKHĀZIN, WĀDĪ	WAD	27 19 N	18 18 E	51908
MCHEIMEN, BIR EL SEE				
MUKAYMIN, BIIR AL	CTN	32 25 N	21 29 E	51901
MCHÉIMEN, BIR EL- SE'				
MUKAYMIN, BIIR AL	CTN	32 31 N	21 30 E	51901
MCHEIMEN, UADI EL SEE				
MUKAYMIN, WĀDĪ AL	WAD	32 23 N	21 52 E	51901
MCHEIMEN, WADI EL- SEE				
MUKAYMIN, WĀDĪ AL	WAD	32 40 N	22 46 E	51906
MCHEIMEN ER RIAG, WADI SEE				
MUKAYMIN AR RAWĀJ, WĀDĪ	WAD	32 28 N	21 37 E	51901
MCHEIRÌGA, HATÌET EL- SEE				
MUHʒAYRĪGAH, HAʒĪYAT AL	DPR	29 04 N	20 06 E	51902
MCHÉMEN, CAF EL- SEE				
MUKAYMIN, KĀF AL	HLL	30 34 N	13 37 E	51907
MCHÉMEN, UÀDI EL- SEE				
MUKAYMIN, WĀDĪ AL	WAD	30 35 N	13 38 E	51907
MCHIGUIG SEE				
MUSHAYQĪQ, BIIR AL	WLLS	30 53 N	10 18 E	51900
MDÀCHEM, BIR SEE				
MUDĀKIM, BIIR	WLL	32 24 N	12 44 E	51904
MDACHÍR, BIR SEE				
MADHĀKĪR, BIIR	CTN	32 33 N	22 12 E	51906
MDACHÍR, UADI EL SEE				
MADHKŪR, WĀDĪ AL	WAD	32 32 N	22 18 E	51906
MDAUR, JEBEL SEE				
MUDAWWAR, JABAL AL	HLLS	30 52 N	17 39 E	51902
MDÀUUAR, BIR EL- SEE				
MADWAR, BIIR AL	CTN	32 02 N	23 48 E	51906
MDAUUAR, DAHAR EL- SEE				
MADWAR, ʒAHR AL	HLL	32 02 N	23 48 E	51906
MDAUUAR, GEBEL EL SEE				
MUDAWWAR, JABAL AL	HLLS	30 52 N	17 39 E	51902
MDÁUUAR, RAS EL- SEE				
MUDAWWARAH, RAIS AL	HLL	30 56 N	17 15 E	51902
MDÀUUAR, RAS EL- SEE				
MUDAWWARAH, RAIS AL	HLL	32 02 N	23 48 E	51906
MDÈBGA, BIR EL- SEE				
MUDAYBIGHAH, BIIR AL	WLL	32 33 N	13 04 E	51910
MDEIFINA, ARGUB EL SE				
AL MUDAYFĪNAH	HLL	32 40 N	21 19 E	51901
MDEIFINIA, UÁDI SEE				
MUDAYFĪNAH, WĀDĪ AL	WAD	32 43 N	21 17 E	51901
MDÉINA, SCETÍB EL- SEE				
MUDAYYINAH, SHAʒĪB AL	WAD	31 49 N	12 00 E	51907
MDELLA, GRÀRET EL- SEE				
MUʒAYLAH, QARʿAT AL	DPR	30 46 N	11 34 E	51907
MDELLÉL, UÀDI EL- SEE				
MUDALLAL, WĀDĪ AL	WAD	30 32 N	13 24 E	51907
MDEUER SUECHER SEE				
MUDAYWIR AS SUWAYKIR	HLL	32 25 N	21 12 E	51901
MDFIN, BIR EL- SEE				
DAFĪN, BIIR AD	WLL	31 07 N	16 39 E	51902
MDIFIN, BIR EL- SEE				
DAFĪN, BIIR AD	WLL	31 07 N	16 39 E	51902
MDUD, WADI EL- SEE				
MADĪD, WĀDĪ AL	WAD	32 23 N	21 16 E	51901

APPROVED FOR RELEASE: 2007/02/20: CIA-RDP01-00707R000200060002-9

APPROVED FOR RELEASE: 2007/02/20: CIA-RDP01-00707R000200060002-9

ME, ERGH EL- SEE				
MĀ', 'IRQ AL	DUNE	27 13 N	14 25 E	51909
ME, GHELB EL- SEE				
MĀ', QALB AL	HLL	30 01 N	16 27 E	51902
ME, 'OGLET EL- SEE				
'UQLAT AL MAYYAH, 'AYN	SPNG	32 11 N	12 55 E	51907
ME, UADI EL- SEE				
DĀWŪN, WĀDĪ AD	WAD	32 28 N	14 00 E	51903
MEBOÚA, UÁDI SEE				
MABDŪ'AH, WĀDĪ AL	WAD	31 47 N	12 23 E	51907
MECHIGUIG SEE				
MUSHAYQĪQ, BI'R AL	WLLS	30 53 N	10 18 E	51900
MECHIGUĪG, OUED SEE				
MUSHAYQĪQ, WĀDĪ AL	WAD	30 49 N	10 11 E	51900
MECHILI SEE				
ZĀWIYAT AL MUKHAYLÁ	PPL	32 10 N	22 17 E	51906
MECHILI, RAS EL- SEE				
MUKHAYLÁ, RA'S AL	HLL	32 11 N	22 16 E	51906
MECHROU, BIR SEE				
MUSCIURU, BI'R	WLL	23 43 N	14 42 E	51909
MEDAANÁT, SIRET SEE				
MIDH'ĀN, SIRAT AL	RUIN	32 29 N	22 38 E	51906
MÈDEHEM, GÀRET EL- SEE				
MUDAYHIM, QĀRAT AL	HLL	30 15 N	17 43 E	51902
MEDEINA ET-TUAMA SEE				
MADĪNAT AT TAW'AMAH	LCTY	32 55 N	13 08 E	51907
MÉDENI, ZÀUIET EL- SEE				
ZĀWIYAH, JĀMI' AZ	MSQE	32 28 N	13 45 E	51903
MEDHUN, UDEIAT EL SEE				
MADHŪN, WĀDĪ AL	WAD	31 16 N	22 47 E	51906
MEDIÀZEN SEE MIDYĀZIN	LCTY	31 57 N	12 03 E	51907
MEDINA, VÀDI EL- SEE				
MADĪNAH, WĀDĪ AL	WAD	31 55 N	12 45 E	51907
MEDINA, WADI EL- SEE				
DARILLAH, WĀDĪ	WAD	32 53 N	22 11 E	51906
MEDINA EL-UÁQFA, UÀDI EL- SEE				
MADĪNAH AL WĀQIFAH, WĀDĪ AL	WAD	31 57 N	12 51 E	51907
MEDÌNET BU HINDI SEE				
QAṢR MADĪNAT BŪ HINDĪ	RUIN	32 16 N	22 25 E	51906
MEDÍNET BU HÍNAI SEE				
QAṢR MADĪNAT BŪ HINDĪ	RUIN	32 16 N	22 25 E	51906
MEDITERANÉE, MER SEE				
MEDITERRANEAN SEA	SEA	35 00 N	20 00 E	51900
MEDITERRANEAN SEA	SEA	35 00 N	20 00 E	51900
MÉDITERRANÉE, MER SEE				
MEDITERRANEAN SEA	SEA	35 00 N	20 00 E	51900
MEDITERRANEO, MARE SEE				
MEDITERRANEAN SEA	SEA	35 00 N	20 00 E	51900
MEDITERRANEUM SEE				
MEDITERRANEAN SEA	SEA	35 00 N	20 00 E	51900
MEDÍUN, HATIÉT SEE				
MADWĪN, HAṬĪYAT	OAS	28 42 N	17 30 E	51908
MEDRUSA SEE MADRŪSAH	PPL	24 48 N	14 32 E	51909
MEDSCESC, BIR EL- SEE				
MADSHASH, BI'R AL	CTN	31 04 N	24 00 E	51906
MEDUÍN, HATÍET SEE				
MADWĪN, HAṬĪYAT	OAS	28 42 N	17 30 E	51908
MEDUIN SEE MADWĪN	WLL	28 42 N	17 31 E	51908
MEÉGHEL, BIR SEE				
MU'AYQIL, BI'R AL	WLL	31 55 N	13 03 E	51907
MEFÀSRÀ, SCETIB EL SEE				
MAFĀSIRAH, SHAṬĪB AL	WAD	31 46 N	12 11 E	51907
MEGANÍN, UÁDI EL- SEE				
MAJĀNĪN, WĀDĪ AL	WAD	32 49 N	13 13 E	51910
MÉGARA, BIR EL- SEE				
MAJĀRAH, BI'R AL	CTN	32 35 N	22 23 E	51906
MEGARA, RAS SEE MAGHĀRAH, RA'S	PT	32 16 N	23 13 E	51906
MEGÁRA, UADI EL- SEE				
MAGHĀRAH, WĀDĪ AL	WAD	32 32 N	21 35 E	51901

APPROVED FOR RELEASE: 2007/02/20: CIA-RDP01-00707R000200060002-9

APPROVED FOR RELEASE: 2007/02/20: CIA-RDP01-00707R000200060002-9

MÉGARA, TUIL EL SEE					
MAGHĀRAH, ʒAWĪL AL		HLL	28 12 N	13 48 E	51909
MÉGENA, CHÉSCEM EL- SEE					
MEGENA, KHASHM AL		HLL	28 43 N	16 24 E	51908
MEGENA, KHASHM AL	*	HLL	28 43 N	16 24 E	51908
MEGENA, WĀDĪ AL	*	WAD	27 47 N	17 50 E	51908
MEGENIN, UADI EL SEE					
MAJĀNĪN, WĀDĪ AL		WAD	32 49 N	13 13 E	51910
MÈGERA, BIR EL- SEE					
MAJĀRAH, BIIR AL		CTN	32 35 N	22 23 E	51906
MEGHENES, UADI EL SEE					
JĀRIF, WĀDĪ		WAD	31 13 N	16 13 E	51902
MEGHEREM, BIR EL- SEE					
MUGAYRIN, BIIR AL		WLL	30 05 N	10 30 E	51907
MEGHIÁL, GUR EL SEE					
MIQVĀL, QŪR AL		HLLS	24 16 N	22 25 E	51902
MEGHIAS, ARGUB EL- SEE					
MIQAṢṢ, ʿURQŪB AL		HLLS	32 44 N	22 36 E	51906
MEGHÍL, GÁRET EL- SEE					
MAQĪL, QĀRAT AL		HLL	22 40 N	24 23 E	51902
MEGHÍL, GUR EL- SEE					
MAQĪL, GŪR AL		HLLS	29 02 N	19 32 E	51902
MEGHI MACUA, RAIS	*	HLL	23 55 N	14 14 E	51909
MEGHIUNES, SIRET SEE					
MAYMŪN, SĪRAT		RUIN	32 45 N	21 13 E	51901
MEGHIUNES, SUERET SEE					
MAYMŪN, SĪRAT		RUIN	32 45 N	21 13 E	51901
MEGIADRA, ELUET EL- SEE					
MAJDARAH, ʿILWAT AL		HLL	32 46 N	21 56 E	51901
MEGRÁF, GIÓF SEE MIQRĀF, JAWF		DPR	30 52 N	20 58 E	51902
MEHÁLLA, CHÓRMET EL- SEE					
MAHALLAH, KHURMAT AL		PASS	30 14 N	15 30 E	51908
MEHÀMDA, CHESCEM EL- SEE					
SADD, KHASHM AS		SPUR	31 54 N	11 29 E	51907
MEHÀRA, SCETIB EL- SEE					
MAHĀRAH, SHAʒĪB AL		WAD	31 51 N	12 06 E	51907
MEHARA, WĀDĪ AL SEE					
MURRAH, WĀDĪ AL		WAD	31 16 N	10 03 E	51900
MEHARI, HAOUD EL SEE					
MAHĀRĪ, ḤAWD AL		DPR	30 45 N	10 15 E	51900
MEHDÚLA, UÁDI SEE MAHDŪLAH, WĀDĪ		WAD	27 23 N	15 01 E	51909
MEHÉGHEN, SCETÍB EL SEE					
MUḤAYQIN, SHAʒĪB AL		WAD	28 24 N	14 14 E	51909
MEHÈGHEN, UADI EL- SEE					
MUḤAYQIN, SHUʿBAT AL		WAD	30 45 N	16 10 E	51908
MEHEIRÍGA, HATÍET EL- SEE					
MUʒAYRĪGAH, ḤAʒĪYAT AL		DPR	29 04 N	20 06 E	51902
MEHEIRÍGA, SÉBCHET EL- SEE					
MUḤAYDIQ, SABKHAT AL		SBKH	29 07 N	19 46 E	51902
MEHEIRIZ, BIR SEE					
MUʒAYRĪZ, BIIR		CTN	32 05 N	23 43 E	51906
MEHEIRIZ, SGHIFET SEE					
MUʒAYRĪZ, SAGĪFAT		DPR	32 06 N	23 42 E	51906
MEHEMMED, CHÉSCEM SEE					
MUḤAMMAD, KHASHM		HLL	29 39 N	15 46 E	51908
MEHÉMMED, CHÉSCEM SEE					
MUḤAMMAD, KHASHM		HLL	29 47 N	15 44 E	51908
MEHEMMED, GRARET SEE					
MUḤAMMAD, QARĀRAT		DPR	25 40 N	16 52 E	51909
MEHÉMMED, GRÁRET SEE					
MUḤAMMAD, QARĀRAT		DPR	28 40 N	15 47 E	51908
MEHÉMMED, GRÁRET SEE					
MUḤAMMAD, QARĀRAT		DPR	30 09 N	17 23 E	51902
MEHÉMMED, SCETÍB SEE					
MUḤAMMAD, SHAʒĪB		WAD	29 59 N	14 50 E	51908
MEHEMMESA, HAʒĪYAT AL	*	DPR	26 13 N	23 47 E	51902
MEHER, UÀDI EL- SEE					
MUHAYR, WĀDĪ AL		WAD	31 47 N	13 19 E	51907

APPROVED FOR RELEASE: 2007/02/20: CIA-RDP01-00707R000200060002-9

APPROVED FOR RELEASE: 2007/02/20: CIA-RDP01-00707R000200060002-9

MEHÉRET, UÁDI EL- SEE				
MUḤAYRITH, WĀDĪ AL	WAD	29 29 N	16 18 E	51908
MEHÉRET, UDÉI EL- SEE				
MUḤAYRITH, WUDAYY AL	WAD	28 32 N	15 17 E	51908
MEHÈRI, SCETIB EL SEE				
MUHAYRĪ, SHU'BAT	WAD	30 25 N	14 14 E	51907
MEHERI ES-SEGHIR, DAHRET EL- SEE				
MUHAYRĪ AṢ ṢAGHĪR, ẒAHRAT AL	HLL	32 09 N	11 14 E	51907
MEHERÍGA, SÉBCHET EL- SEE				
MUḤAYDIQ, SABKHAT AL	SBKH	29 07 N	19 46 E	51902
MEHÉRSCEMA, CHÓRMET EL- SEE				
MUHARSHAMAH, KHURMAT AL	PASS	25 39 N	16 29 E	51909
MEHÉRSCEMA, GLEIBÁT EL- SEE				
MUHARSHAMAH, QULAYBĀT AL	HLLS	25 23 N	16 31 E	51909
MEHÉRSCEMET ES-SUAGHI SEE				
MUHARSHAMAT AS SAWĀQĪ	DPR	24 28 N	16 36 E	51909
MEHÉTA, RAS EL- SEE				
MAḤAṬṬAH, RAṬS AL	PT	32 11 N	23 43 E	51906
MEHÉTER, OGR SEE MIHRĀR, DŪR	HLL	29 03 N	15 29 E	51908
MEHÉTER, UÁDI SEE				
MAYṬAR, WĀDĪ AL	WAD	29 05 N	15 33 E	51908
MÉHRET BARGH ÍSA SEE				
MAHRAT BARQ 'ĪSÁ	HLL	28 50 N	14 42 E	51908
MÉHRI, HOD EL SEE				
MAHĀRĪ, ḤAWḌ AL	DPR	30 45 N	10 15 E	51900
MÉIBAR, GÁRET EL- SEE				
MAYBAR, QĀRAT AL	HLL	31 49 N	22 46 E	51906
MEIET, UADI EL SEE				
MAYYIT, WĀDĪ AL	WAD	31 35 N	10 55 E	51907
MEIET, UÀDI EL- SEE				
MAYYIT, WĀDĪ AL	WAD	32 09 N	12 21 E	51907
MÉISENA, UÁDI EL- SEE				
MAYSANAH, WĀDĪ AL	WAD	32 35 N	22 01 E	51900
MEISENA, WADI SEE MISNAH, WĀDĪ	WAD	32 35 N	22 01 E	51900
MÉITET ARBÍA SEE				
'ARABĪYAH, WĀDĪ AL	WAD	32 47 N	13 51 E	51903
MEKAB, MINQAR EL SEE				
MARKAB, MINQĀR AL	PT	32 05 N	24 01 E	51906
MEKIAT, IRHZER SEE				
MEKIAT, OUED	WAD	25 12 N	10 05 E	51900
MEKIAT, OUED (ALGERIA)	WAD	25 12 N	10 05 E	51900
MELAGA, UADI EL SEE				
MULĀQAH UMM AR RĪSH, WĀDĪ	WAD	30 34 N	18 18 E	51902
MÉLAH, CHÓRMET EL- SEE				
UMM AL MILḤ, KHURMAT	PASS	30 13 N	16 19 E	51902
MÉLAH, COM EL SEE				
MILḤ, KUWAYM AL	HLL	30 21 N	19 31 E	51902
MÉLAH, GÁRET EL- SEE				
MILḤ, QĀRAT AL	HLL	25 10 N	16 27 E	51909
MÉLAH, GUERÁT EL- SEE				
MILḤ, QUWAYRĀT AL	HLLS	30 20 N	17 27 E	51902
MÉLAH, GUERÁT EL- SEE				
MILḤ, QUWAYRĀT AL	HLLS	28 59 N	16 41 E	51908
MÉLAH, GUERÁT EL- SEE				
MILḤ, QUWAYRĀT AL	HLLS	29 42 N	21 06 E	51902
MÉLAH, GUERÁT EL- SEE				
MILḤ, QUWAYRĀT AL	HLLS	30 17 N	16 31 E	51902
MÉLA', GUR EL- SEE				
MILḤ, QŪR AL	HLLS	29 15 N	14 51 E	51908
MELAH, HOD EL SEE				
MALLĀḤAH, HABĪṬ AL	SBKH	29 13 N	14 53 E	51908
MELAH MZEZZEM, SEBCHET SEE				
MUJAZZAM, SABKHAT	SBKH	30 19 N	9 48 E	51900
MELAKI SEE AL MALĀQĪ	PPL	23 20 N	15 30 E	51909
MÈLDA SEE MALDAH, ḤAṬṬĪYAT	DPR	29 04 N	21 34 E	51902
MÉLECH, DOR EL- SEE				
MAYLAK, DŪR AL	HLLS	29 54 N	14 06 E	51907
MÉLECH EL-ÁBIAD, UÁDI SEE				
RABYĀN, WĀDĪ AR	WAD	29 57 N	14 10 E	51907

APPROVED FOR RELEASE: 2007/02/20: CIA-RDP01-00707R000200060002-9

APPROVED FOR RELEASE: 2007/02/20: CIA-RDP01-00707R000200060002-9

MÉLECH EL-CHEBÍR, UÁDI SEE				
MAYLAK AL KABĪR, WĀDĪ	WAD	29 41 N	14 16 E	51907
MÉLECH EL-GHEZZÁH, UÁDI SEE				
MAYLAK AT QAZZĀḤ, WĀDĪ	WAD	29 46 N	14 17 E	51907
MÉLECH EL-MÉNGEL, UÁDI SEE				
MAYLAK AL MANJAL, WĀDĪ	WAD	29 58 N	14 09 E	51907
MÉLECH EN-NEBSC, UÁDI SEE				
MAYLAK AN NABSH, WĀDĪ	WAD	29 52 N	14 15 E	51907
MÉLECH ER-RESCIADA, UÁDI SEE				
MAYLAK AR RASHĀDAH, WĀDĪ	WAD	29 47 N	14 16 E	51907
MÉLECH ET-TÁLHA, UÁDI SEE				
MAYLAK AṬ ṬALḤAH, WĀDĪ	WAD	29 54 N	14 00 E	51907
MELEMM, BIR EL- SEE				
MALAMM, BIR AL	CTN	32 23 N	22 25 E	51906
MELÈMM, UÀDI EL- SEE				
MALAMM, WĀDĪ AL	WAD	32 18 N	22 25 E	51906
MELEMM, WADI EL SEE				
MILAMM, WĀDĪ AL	WAD	32 19 N	21 44 E	51901
MELÉMM EL-LUÁH SEE				
MILAMM AL LUWĀḤ	LCTY	29 33 N	22 31 E	51902
MELETANIA, ABIAR EL- SEE				
MULAYṬĀNĪYAH, ABYĀR AL	WLLS	32 16 N	20 39 E	51905
MELEZZ, BIR EL SEE				
MILAZZ, BIR AL	CTN	31 41 N	21 12 E	51901
MELFÀ SEE MALFÁ	OAS	29 46 N	24 48 E	51900
MELFA, AIN SEE MALFÁ, 'AYN	SPNG	29 47 N	24 50 E	51900
MÉLFA, GÀRET EL- SEE				
MALFÁ, QĀRAT AL	HLL	29 20 N	19 23 E	51902
MELFÁ, GEBEL EL SEE				
MALFÁ, JABAL AL	HLL	31 53 N	15 21 E	51908
MÉLFA, OASI DI SEE MALFÁ	OAS	29 46 N	24 48 E	51900
MELFA, OASIS OF SEE MALFÁ	OAS	29 46 N	24 48 E	51900
MELFA OASIS SEE MALFÁ	OAS	29 46 N	24 48 E	51900
MÉLFET EL-GIÒFER SEE				
MALFÁ AL JAFR	LCTY	29 20 N	19 12 E	51902
MÉLFET GHÉIZEL SEE				
GHAYZAL, BIR	WLL	29 15 N	19 18 E	51902
MELHAN, ARGUB SEE				
MILḤĀN, 'URQŪB	HLLS	32 44 N	22 32 E	51906
MELIRA AN NAJA, WĀDĪ (TUNISIA)	WAD	31 46 N	10 33 E	51900
MELIRA EN NAJA, OUED EL SEE				
MELIRA AN NAJA, WĀDĪ	WAD	31 46 N	10 33 E	51900
MELLAHA SEE AL MALLĀḤAH	SALT	32 54 N	13 17 E	51910
MELLÁHA, SÉBCHET EL- SEE				
MALLĀḤAH, SABKHAT AL	SBKH	30 09 N	9 26 E	51907
MELLÀHA, TRIGH EL- SEE				
MALLĀḤAH, ṬARĪQ AL	TRL	28 43 N	12 35 E	51907
MELLAHA, UADI EL SEE				
MALLĀḤAH, WĀDĪ AL	WAD	31 55 N	25 02 E	51906
MELLAHA EL-GHIBHA SEE				
AL MALLĀḤAH AL QIBLĪYAH	SBKH	30 27 N	11 56 E	51907
MEMDÚDA, GRÁRET EL- SEE				
MAMDŪDAH, QARĀRAT AL	DPR	28 06 N	18 32 E	51908
MEMDÚDA, GRÁRET EL- SEE				
MAMDŪDAH, QARĀRAT AL	DPR	28 10 N	16 41 E	51908
MEMDÚDA, UIDIAN EL- SEE				
MAMDŪDAH, WIDYĀN AL	WADS	28 10 N	16 40 E	51908
MENARI, CAF EL SEE				
MANĀRĪ, KĀF AL	MT	32 00 N	12 06 E	51907
MENÀRI, UÀDI EL SEE				
MANĀRĪ, WĀDĪ AL	WAD	32 05 N	12 07 E	51907
MENASTIR, BIR EL- SEE				
MANĀSTĪR, BIR AL	CTN	31 50 N	24 58 E	51906
MENASTIR, BIR EL- SEE				
MANĀSTĪR, BIR AL	WLL	31 47 N	24 56 E	51906
MENASTÍR, RAS EL- SEE				
MANĀSTĪR, RAS AL	PT	31 58 N	25 00 E	51906
MENASTÌR EL-GÀRBI, UÀDI EL SEE				
MANĀSTĪR AL GHARBĪ, WĀDĪ AL	WAD	31 58 N	24 59 E	51906

APPROVED FOR RELEASE: 2007/02/20: CIA-RDP01-00707R000200060002-9

APPROVED FOR RELEASE: 2007/02/20: CIA-RDP01-00707R000200060002-9

MENASTÍR ER GHARBI, UÁDI EL- SEE				
MANĀSTĪR AL GHARBĪ, WĀDĪ AL	WAD	31 58 N	24 59 E	51906
MENASTÍR ESC-SCÉRGHI, UÁDI EL-				
SEE MANĀSTĪR ASH SHARQĪ, WĀDĪ AL	WAD	31 57 N	25 01 E	51906
MENDÍL, GRARET SEE				
MANDĪL, QARĀRAT AL	DPR	26 52 N	16 52 E	51908
MENDÍL, THED EL- SEE				
MANDĪL, THAMAD AL	CTN	26 54 N	16 53 E	51908
MENELAO, BAIA DI SEE				
MENELAO BAY	BAY	32 20 N	23 08 E	51906
MENELAO BAY *	BAY	32 20 N	23 08 E	51906
MENELAUS PORT SEE				
ʿAWRĀʾ, MARSÁ AL	COVE	31 58 N	24 53 E	51906
MENGAR EN-NESER SEE				
MINQĀR AN NASR, RAʾS	MT	32 15 N	13 08 E	51907
MENGÀR ET-IER, RAS SEE				
MAQRŪN, RAʾS AL	HLL	32 31 N	13 38 E	51903
MENGASC, BIR EL SEE				
MINQASH, BIʾR AL	WLL	24 13 N	22 00 E	51902
MENGASO, BIR EL SEE				
MINQASH, BIʾR AL	WLL	24 13 N	22 00 E	51902
MENGEL, UADI EL SEE				
MINJAL, WĀDĪ AL	WAD	32 16 N	21 11 E	51901
MENGÙRA, UÀDI EL- SEE				
MANGŪRAH, WĀDĪ AL	WAD	32 02 N	13 25 E	51900
MENIA, SUERET EL- SEE				
MINYAH, SĪRAT AL	RUIN	32 42 N	21 11 E	51901
MÈNILA, UADI EL SEE				
MANZILAH, WĀDĪ AL	WAD	31 45 N	10 31 E	51900
MENLECHSA, BIR EL- SEE				
MUNTAKHISAH, BIʾR AL	CTN	31 58 N	23 59 E	51906
MENNÁA, GUR SEE MANNĀʿIAH, RUʾŪS	HLLS	28 03 N	17 23 E	51908
MENNÁA, RUÚS SEE MANNĀʿIAH, RUʾŪS	HLLS	28 03 N	17 23 E	51908
MENSĀR, RAS SEE				
DAFʿ AL MINSĀZ, RAʾS	HLL	31 46 N	12 46 E	51907
MÉNSCI, BIR EL- SEE				
SHAYKH ʿĀFIR, SĀNIYAT ASH	WLL	32 28 N	13 45 E	51903
MENSCI, MAATEN EL SEE				
MANSHĪʿ, MAʿṬAN AL	WLL	30 09 N	20 03 E	51902
MÈNSCI, UÀDI EL- SEE				
MANSHĪR, WĀDĪ AL	WAD	32 26 N	13 47 E	51903
MENSELEM, MIRAD EL- SEE				
MUNSALAM, MĪRĀD AL	TRL	32 19 N	21 52 E	51901
MENSELEM, SCETIB EL SEE				
MUNSALAM, WĀDĪ AL	WAD	32 22 N	21 52 E	51901
MENTÈCHSA, BIR EL- SEE				
MUNTAKHISAH, BIʾR AL	CTN	31 58 N	23 59 E	51906
MENZLA, OUED EL SEE				
MANZILAH, WĀDĪ AL	WAD	31 45 N	10 31 E	51900
MENZLA, UADI EL SEL				
MANZILAH, WĀDĪ AL	WAD	29 57 N	18 34 E	51902
MENZLA, UADI EL SEE				
MANZILAH, WĀDĪ AL	WAD	31 45 N	10 31 E	51900
MÉRBAH, GÁRET EL- SEE				
MARBAḤ, QUWAYRAT AL	HLL	30 37 N	10 20 E	51907
MÉRBAH ABDÁLLA SEE				
MARBAḤ ʿABD ALLĀH	HLL	30 27 N	10 27 E	51907
MÉRBAH ER-RESCIÁDA SEE				
MARBAḤ AR RASHĀDĀT, RAʾS	HLL	31 57 N	11 04 E	51907
MÉRBAH ER-RSCIADAT SEE				
MARBAḤ AR RASHĀDĀT, RAʾS	HLL	31 57 N	11 04 E	51907
MERBÀT BATRÙNA SEE				
MIRBĀṬ BAṬRŪNAH	HLLS	31 55 N	23 50 E	51906
MERBÀT ER-RMÉIL SEE				
MIRBĀṬ AR RUMAYLAH	HLLS	31 56 N	23 47 E	51906
MÈRBEH EL-ASÈFER SEE				
MÁRBAḤ AṢ ṢAGHĪR, RUʾŪS	HLLS	30 59 N	10 56 E	51907
MÈRCHEB, COLLINE DEL SEE				
MÁRQAB, RAʾS AL	HLL	32 38 N	14 14 E	51903

APPROVED FOR RELEASE: 2007/02/20: CIA-RDP01-00707R000200060002-9

APPROVED FOR RELEASE: 2007/02/20: CIA-RDP01-00707R000200060002-9

MÉRCHER, MENGÁR EL- SEE				
MAHKAB, MINQĀR AL	PT	32 05 N	24 01 E	51906
MÈRCHI, GHELB SEE				
MÉRCHI, QALB	HLL	28 48 N	21 41 E	51902
MERCHI, QALB	* HLL	28 48 N	21 41 E	51902
MÉRDEM, UÁDI EL- SEE				
MIRDAN, WĀDĪ AL	WAD	31 16 N	13 36 E	51907
MÉRDEN, UÁDI EL- SEE				
MIRDAN, WĀDĪ AL	WAD	31 16 N	13 36 E	51907
MERDÙM, UÀDI EL- SEE				
MARDŪM, WĀDĪ AL	WAD	31 44 N	14 31 E	51903
MERDÚM, UÁDI EL- SEE				
MARDŪM, WĀDĪ AL	WAD	31 46 N	14 47 E	51903
MERDUMA, BIR EL SEE				
MARDŪMAH, SĀNIYAT AL	WLL	30 27 N	18 22 E	51902
MERDÚMA, CHOR EL- SEE				
MURAYDĪMAH, KHAWR AL	VAL	30 25 N	18 28 E	51902
MERÈUDD, UÀDI EL- SEE				
MARYŪD, WĀDĪ AL	WAD	31 48 N	13 17 E	51907
MEREVEN, UADI SEE INREUEN, WĀDĪ	WAD	25 21 N	11 53 E	51909
MERGÀB, MENGÀR EL- SEE				
MARKAB, MINQĀR AL	PT	32 05 N	24 01 E	51906
MERGÁD, CHÓRMET EL SEE				
MARQÁD, KHURMAT AL	HLL	26 00 N	14 30 E	51909
MERGÁD, SCETÍB SEE				
MIRQĀD, SHAṮĪB	WAD	29 32 N	16 31 E	51908
MERGEB, JEBEL SEE				
MARQAB, RAIS AL	HLL	32 38 N	14 14 E	51903
MERGEB, RAS EL SEE				
MARQAB, RAIS AL	HLL	32 38 N	14 14 E	51903
MERGHEB SEE MARQAB, RAIS AL	HLL	32 38 N	14 14 E	51903
MÉRGHEB, GARET EL- SEE				
MARQAB, QĀRAT AL	HLL	27 40 N	16 46 E	51908
MÈRGHEB, RAS EL- SEE				
MARQAB, RAIS AL	HLL	32 38 N	14 14 E	51903

MÉRGHEB, RAS EL- SEE				
MARQAB, RAIS AL	MT	32 24 N	13 27 E	51903
MÉRGHEB SI ABD EL-HAMÍD SEE				
MARQAB ʿABD AL ḤAMĪD	LCTY	32 05 N	12 15 E	51907
MÉRGHES SEE MARQAS	PPL	31 51 N	11 34 E	51907
MERGHES, SAHEL SEE				
WĀDĪ MURQUṢ, SHĀṬIʾ	BCH	32 52 N	22 15 E	51906
MERGHES, WADI SEE MURQUṢ, WĀDĪ	WAD	32 53 N	22 14 E	51906
MÉRIEM, DER SEE MARYAM, DAYR	HLL	31 49 N	22 55 E	51906
MERIEM, GARET SEE MARYAM, QĀRAT	HLL	31 48 N	22 52 E	51906
MERKEB, MENGÁR EL SEE				
MARKAB, MINQĀR AL	PT	32 05 N	24 01 E	51906
MEROUENNE, OUED SEE				
INREUEN, WĀDĪ	WAD	25 21 N	11 53 E	51909
MÉRRA, UÁDI EL SEE				
ṢADR AL MARʿAH, WĀDĪ	WAD	32 34 N	21 13 E	51901
MERRA, UADI EL- SEE				
MURRAH, WĀDĪ AL	WAD	32 42 N	21 24 E	51901
MERRAZIGH, ERGH EL- SEE				
MARĀZĪQ, ʿIRQ AL	DUNE	31 42 N	10 35 E	51907
MERSA BRÉGA SEE				
MARSÁ AL BURAYQAH	RUIN	30 24 N	19 37 E	51902
MERUAH, CAHAR EL SEE				
MIRWĀḤ, ẒAHR AL	HLL	32 07 N	23 10 E	51906
MERUAH, GOT EL SEE				
MIRWĀḤ, GHAWṬ AL	DPR	32 03 N	23 08 E	51906
MERUÁN SEE QARYAT MARWĀN	PPL	32 08 N	13 05 E	51907
MESACH MELLET (LIBYA)	* HLLS	24 30 N	11 35 E	51900
MESAND, ELVET SEE				
MASʿŪDAH, ʿILWAT	HLL	32 54 N	21 37 E	51901
MESAUD, ELUET SEE				
MASʿŪDAH, ʿILWAT	HLL	32 54 N	21 37 E	51901
MÉSCEFA, TUÉIL EL- SEE				
MISHFAH, ṬAWĪL AL	HLL	30 13 N	17 03 E	51902

APPROVED FOR RELEASE: 2007/02/20: CIA-RDP01-00707R000200060002-9

APPROVED FOR RELEASE: 2007/02/20: CIA-RDP01-00707R000200060002-9

MESCEGHIGH, BIR EL SEE				
MUSHAYQĪQ, BIIR AL	WLLS	30 53 N	10 18 E	51900
MÉSCEHED, ARGÙB EL- SEE				
MASHHAD, ʿURQŪB AL	HLL	31 51 N	12 07 E	51907
MÉSCEHED GAMAŪN SEE QAMʿŪN	AREA	32 31 N	11 42 E	51904
MÉSCEHED GHEMAÚN SEE QAMʿŪN	AREA	32 31 N	11 42 E	51904
MESCELL, WADI EL- SEE				
MISHALL, WĀDĪ AL	WAD	32 27 N	21 49 E	51901
MESCERÁF, BAB EL- SEE				
MASHĀRIF, BĀB AL	PASS	29 10 N	17 28 E	51908
MESCERÁF, ELUET EL SEE				
MUSHRAF, ʿILWAT AL	HLL	29 14 N	21 26 E	51902
MESCERU, BIR SEE				
MUSCIURU, BIIR	WLL	23 43 N	14 42 E	51909
MESCIAFI, SIRET EL- SEE				
QAṢR AL MASHĀFĪ	RUIN	32 36 N	21 30 E	51901
MESCIÁHED, SCETÍB EL- SEE				
MASHĀHID, SHAṬĪB AL	WAD	29 33 N	15 07 E	51908
MESCIÁRRECA, GÁRA EL- SEE				
MUSHARRAKAH, QĀRAT AL	HLL	29 52 N	21 15 E	51902
MESCIARRESCA, GÁRA EL- SEE				
MUSHARRAKAH, QĀRAT AL	HLL	29 52 N	21 15 E	51902
MĒSCIED BĀIAR, RAS SEE				
MASHHAD BAṬṬĀR RAʾS	MT	31 47 N	10 53 E	51907
MESCIGHIGH, BIR SEE				
MUSHAYQĪQ, BIIR AL	WLLS	30 53 N	10 18 E	51900
MESDÁR, GUR EL- SEE				
MISDĀR, QŪR AL	HLL	28 58 N	19 33 E	51902
MESDĀR, SCIÀABET SEE				
MAʿDHAR, WĀDĪ AL	WAD	31 46 N	11 44 E	51907
MESDÀR, SCIAÀBET SEE				
MIṢDĀR, SHUʿBAT AL	WAD	31 47 N	11 48 E	51907
MESEGUÍN SEE MESEQWĪN	PPL	26 08 N	14 58 E	51909
MESEGWĪN SEE MESEQWĪN	PPL	26 08 N	14 58 E	51909
MESENA, UADI EL SEE				
MAYSANAH, WĀDĪ AL	WAD	32 35 N	22 01 E	51900
MESEQWĪN	PPL	26 08 N	14 59 E	51909
MESGHOURA SEE QARYAT MAZGHŪRAH	PPL	31 58 N	11 58 E	51907
MESIED, UADI EL SEE				
MASĪD, WĀDĪ AL	WAD	32 29 N	21 26 E	51901
MESIED, UADI EL- SEE				
BŪ ṢAFNAH, WĀDĪ	WAD	32 31 N	21 28 E	51901
MESLEGUN, GOT EL SEE				
MUSALLIQŪN, GHAWṬ AL	DPR	32 31 N	22 34 E	51906
MESLIUA SEE MASLĪWAH	PPL	29 03 N	21 30 E	51902
MESLÙLA, GLEB EL- SEE				
MASLŪLAH, RAʾS AL	HLL	31 52 N	13 02 E	51907
MESLÙLA, RAS SEE				
MASLŪLAH, RAʾS AL	HLL	31 53 N	13 05 E	51907
MESLULA EL UAERA, UÀDI SEE				
MASLŪLAH AL WĀʿIRAH, WĀDĪ AL	WAD	31 52 N	13 02 E	51907
MESLÙLA ESC SÀMHA, UÀDI SEE				
MASLŪLAH AS SĀMIḤAH, WĀDĪ AL	WAD	32 53 N	13 03 E	51907
MESRA, SIRET EL- SEE				
QARYAT MASĪRAH	RUIN	32 38 N	22 39 E	51906
MESRAN EL GATA SEE				
MIṢRĀN AL QIṬṬ	FLT	31 18 N	23 34 E	51906
MESRÀTA, GEZÌRET SEE				
MIṢRĀTAH, JAZĪRAT	ISL	32 25 N	23 09 E	51906
MESRATA, JEZIRET SEE				
MIṢRĀTAH, JAZĪRAT	ISL	32 25 N	23 09 E	51906
MÉSSA SEE MASSAH	PPL	32 45 N	21 38 E	51901
MÉSSA, AIN SEE MASSAH, ʿAYN	SPNG	32 45 N	21 37 E	51901
MESSACH MELLET SEE				
MESACH MELLET	HLLS	24 30 N	11 35 E	51900
MESSAK MELLET SEE MESACH MELLET	HLLS	24 30 N	11 35 E	51900
MESSAK SETTAFET SEE				
AMSACH SETTAFED	HLLS	25 45 N	11 50 E	51909
MESSCIOTA SEE MASHSHŪṬAH	WLL	26 22 N	15 52 E	51909

APPROVED FOR RELEASE: 2007/02/20: CIA-RDP01-00707R000200060002-9

APPROVED FOR RELEASE: 2007/02/20: CIA-RDP01-00707R000200060002-9

MESTADA, WADI EL- SEE				
MISṮĀDAH, WĀDĪ AL	WAD	32 34 N	22 16 E	51906
MESTERDAT, ABIAR EL SEE				
MASTŪRAH, ABYĀR AL	CTN	31 41 N	23 48 E	51906
MESTERDÀT, GOT EL- SEE				
MASTŪRAH, GHAWṮ AL	DPR	31 42 N	23 48 E	51906
MESTERES, SIRET EL- SEE				
MUSTARASS, SĪRAT AL	RUIN	32 45 N	22 28 E	51906
MESTUTA, BIR EL SEE				
MASTŪTAH, BIR AL	WLL	25 31 N	14 30 E	51909
MESUÉGGI, UÁDI SEE				
MASWAJJĪ, WĀDĪ	WAD	31 32 N	13 54 E	51903
MESUÈGGI, UÀDI SEE				
MISWAYḤAH, WĀDĪ	WAD	31 43 N	13 41 E	51903
MESUÉGI, UÁDI EL- SEE				
MASWAJJĪ, WĀDĪ	WAD	31 32 N	13 54 E	51903
METÁGHI, GUR EL- SEE				
MATĀDĪ, QŪR AL	HLLS	24 47 N	17 42 E	51909
MÉTAR, UÁDI EL- SEE				
MAYṬAR, WĀDĪ AL	WAD	28 40 N	15 28 E	51908
MÉTBAA EL-BÉDA SEE				
MATBAʿAT AL BAYḌĀʾ	AREA	28 18 N	15 25 E	51908
MÉTBAA EL-BÉDA SEE				
AL MATBAʿAH AL BAYḌĀʾ	HLL	28 18 N	15 24 E	51908
MÉTBAA ES-SUÉDA SEE				
MATBAʿAT AS SUWAYDĀʾ	AREA	28 20 N	15 26 E	51908
MÉTBAA ES-SUÉDA SEE				
AL MATBAʿAH AS SUWAYDĀʾ	HLL	28 21 N	15 23 E	51908
METCHI, UÀDI EL- SEE				
MATKĪ, WĀDĪ AL	WAD	31 56 N	14 27 E	51908
METCHÍA, CAF EL- SEE				
MANSHĪYAH, KĀF AL	HLL	30 35 N	13 36 E	51907
METCHÍA, CAF EL- SEE				
MATKĪYAH, KĀF AL	HLL	31 31 N	13 03 E	51907
METCHÍA, TNÍET EL- SEE				
MATKĪYAH, THANĪYAT AL	PASS	30 33 N	13 35 E	51907
METCHÍA, UÀDI EL- SEE				
MATKĪYAH, WĀDĪ AL	WAD	30 37 N	13 36 E	51907
METEMMA, GARA SEE				
MUTHAMMAH, QUWAYRAT AL	HLL	22 27 N	22 27 E	51902
METEMMA, GHELB EL SEE				
METEMMA, GALB	HLL	28 31 N	21 48 E	51902
METÉMMA, GUÉRET EL- SEE				
MUTHAMMAH, QUWAYRAT AL	HLL	22 27 N	22 27 E	51902
METEMMA, QALB	* HLL	28 31 N	21 48 E	51902
METLALA, AIN SEE MITLĀLAH, ʿAYN	SPNG	31 56 N	12 11 E	51907
METLÀLA, UÀDI SEE MITLĀLAH, WĀDĪ	WAD	31 55 N	12 11 E	51907
METLAUĪ, UADI EL- SEE				
MUTALAWWĪ, WĀDĪ AL	WAD	31 23 N	10 44 E	51907
MÈTLEIU, TUÌL EL- SEE				
MUTALAWWĪ, ṮAWĪLAT AL	HLL	30 16 N	14 33 E	51907
MÉTLEUI, UÁDI EL- SEE				
MUTALAWWĪ, WĀDĪ AL	WAD	30 14 N	14 29 E	51907
METMENNAÁT, LOD EL- SEE				
MUTAMANNIʿĀT, LAWDH AL	HLLS	29 50 N	14 18 E	51907
METMENNAÁT, SCETBÁN EL- SEE				
MUTAMANNIʿĀT, SHUṮBĀN AL	WAD	29 43 N	14 19 E	51907
METMENNAÁT EL-BAHARIÁT, GLUB EL- SEE				
MUTAMANNIʿĀT AL BAḤRĪYĀT, QULŪB AL	HLLS	29 43 N	14 21 E	51907
METMENNAÁT EL-GHIBLIÁT, GLUB EL- SEE				
MUTAMANNIʿĀT AL QIBLĪYĀT, QULŪB AL	HLL	29 40 N	14 21 E	51907
METNÁN, ALÉM EL- SEE				
MATNĀN, ʿALAM AL	HLL	30 52 N	16 51 E	51902
MEZGURA SEE QARYAT MAZGHŪRAH	PPL	31 58 N	11 58 E	51907

APPROVED FOR RELEASE: 2007/02/20: CIA-RDP01-00707R000200060002-9

APPROVED FOR RELEASE: 2007/02/20: CIA-RDP01-00707R000200060002-9

MÉZIED, UÀDI EL- SEE				
NASĪD, WĀDĪ AL	WAD	32 29 N	21 26 E	51901
MEZZOU SEE QARYAT MAZZŪ	PPL	31 56 N	12 01 E	51907
MEZZU SEE QARYAT MAZZŪ	PPL	31 56 N	12 01 E	51907
MFÀUAZ, BIR EL- SEE				
NUFAWWAZ, BIʾR AL	CTN	32 36 N	21 25 E	51901
MFÁUUEZ, BIR EL- SEE				
NUFAWWAZ, BIʾR AL	CTN	32 36 N	21 25 E	51901
MFERID, WADI EL SEE DAWḪ, WĀDĪ	WAD	32 40 N	22 26 E	51906
MGÁAD, ALÉM EL SEE				
MAQĀʿID, ʿALAM AL	CARN	29 37 N	19 13 E	51902
MGADIN SEE MAQĀDIMAH	LCTY	31 56 N	10 47 E	51907
MGAIER, ABIAR EL SEE				
MAGHĀYIR, ABYĀR AL	WLLS	31 42 N	24 41 E	51906
MGÀIER, GEBBÀNET EL- SEE				
MAGHĀYIR, JABBĀNAT AL	CNTY	31 42 N	24 41 E	51906
MGAIER, HAGFET EL- SEE				
MAGHĀYIR, ḪAQFAT AL	CAVE	31 43 N	24 41 E	51906
MGALLAB EL-HALI, WADI SEE				
ḪALABĪ, WĀDĪ AL	WAD	32 35 N	21 42 E	51901
MGAR EL-AGÁB SEE				
MINQĀR AL ʿUQĀB	LCTY	30 30 N	16 54 E	51902
MGÀRGAR, UÀDI SEE				
MUGHARGHAR, WĀDĪ	WAD	30 09 N	10 30 E	51907
MGÁRHI, ALÉM EL- SEE				
MAQRAḪĪ, ʿALAM AL	HLL	30 36 N	17 13 E	51902
MGARHI, UÀDI EL- SEE				
MAGHRIBĪ, WĀDĪ AL	WAD	31 55 N	12 47 E	51907
MGARÍN, GOT EL- SEE				
MAQĀRĪN, GHAWṬ AL	CULT	32 16 N	20 15 E	51905
MGARNÁT, DÁHRET EL- SEE				
MUQĀRANĀT, ẒAHRAT AL	HLL	32 38 N	12 08 E	51904
MGARNAT, GBURET EL- SEE				
MUQARNANĀT, QUBŪRAT AL	TMB	31 43 N	24 39 E	51906
MGARNES SEE QAṢR MAQRANS	RUIN	32 49 N	21 59 E	51906
MGARRARAT, WADI EL- SEE				
NAQR SAʿĪD, WĀDĪ	WAD	32 48 N	21 28 E	51901
MGARUESC, BIR EL- SEE				
MUQARWISH, BIʾR AL	WLL	32 29 N	12 46 E	51904
MGASEL, WADI EL- SEE				
MAGHĀSIL, WĀDĪ AL	WAD	32 34 N	20 38 E	51901
MGASSEL, SIRET EL- SEE				
AR RAJĪḪAH	RUIN	32 35 N	21 50 E	51901
MGÀSSEL, UÀDI EL- SEE				
LAMʿAH, WĀDĪ	WAD	32 25 N	21 11 E	51901
MGÀTA, TUEILÀT SEE				
MAJDAH, ṬAWĪL	HLL	30 58 N	14 32 E	51903
MGATAET, GIOF EL SEE				
MAQṬAʿ, BALṬAT AL	DPR	31 50 N	23 08 E	51906
MGATAET, HAGFET EL SEE				
MAQṬAʿ, ḪAQFAT AL	WLL	31 50 N	23 07 E	51906
MGAYEL, ALEM EL SEE				
MAQĀTIL, ʿALAM AL	HLL	32 41 N	22 07 E	51906
MGÁITA, BIR EL- SEE				
MUGHṬĪ, BIʾR	WLL	29 40 N	15 11 E	51908
MGÉIBI, GRÁRET EL- SEE				
MUTAJABBĪYAH, QARĀRAT AL	DPR	29 34 N	17 42 E	51902
MGEININA, SIRET EL- SEE				
MUJAYNĪNAH, SĪRAT AL	RUIN	32 35 N	22 56 E	51906
MGEIRA, BIR EL SEE				
MAJĀRAH, BIʾR AL	CTN	32 35 N	22 23 E	51906
MGHÈBRA, ABIÀR EL- SEE				
MUJĪBAH, ABYĀR AL	WLLS	32 35 N	22 26 E	51906
MGHEIRIF, GIÓF SEE				
MUQAYRĪF, JAWF	DPR	30 55 N	20 54 E	51902
MGHEITLA, BIR EL SEE				
SAʿDĪ, BIʾR AS	CTN	32 31 N	22 23 E	51906
MGHEITLA, BIR EL- SEE				
MUQAYTILAH, BIʾR AL	CTN	32 33 N	21 24 E	51901

APPROVED FOR RELEASE: 2007/02/20: CIA-RDP01-00707R000200060002-9

APPROVED FOR RELEASE: 2007/02/20: CIA-RDP01-00707R000200060002-9

MGHEITLA, GIOF EL- SEE				
SA'DĪ, GHAWĪ AS	DPR	32 31 N	22 23 E	51906
MGHÉNES, UÁDI EL- SEE				
MUQAYNIṢ, WĀDĪ AL	WAD	31 01 N	16 23 E	51902
MGHÉNES, UÁDI EL- SEE				
JĀRIF, WĀDĪ	WAD	31 13 N	16 13 E	51902
MGHERBI, WADI SEE				
MUGHAYRIBĪ, WĀDĪ AL	WAD	32 21 N	21 15 E	51901
MGHEREF, ARGUB EL SEE				
MUQARYIF, 'URQŪB AL	HLLS	30 18 N	19 43 E	51902
MGHEREN, BIR EL- SEE				
MUQAYRIN, BIIR AL	WLL	30 05 N	10 30 E	51907
MGHÉRIEF, ARGÚB EL SEE				
MUQARYIF, 'URQŪB AL	HLLS	30 18 N	19 43 E	51902
MGHÉRIEF, HATÍET EL- SEE				
MUḤAYRĪQAH, ḤAṬĪYAT AL	DPR	29 04 N	20 06 E	51902
MGHETTEB, BIR EL SEE				
MUQATTAB, BIIR AL	WLL	28 55 N	15 16 E	51908
MGHÉTTEB, UÁDI EL- SEE				
MUQATTAB, WĀDĪ AL	WAD	28 57 N	15 16 E	51908
MGIAHDÍA, RÁNLET EL- SEE				
MUJĀHIDĪYAH, RANLAT AL	DUNE	32 49 N	13 32 E	51910
MHÁLLA, CHÓRMET EL SEE				
MAḤALLAH, KHURMAT AL	PASS	30 14 N	15 30 E	51908
MHÁLLA, GHÓRMET EL- SEE				
MAḤALLAH, KHURMAT AL	PASS	30 14 N	15 30 E	51908
MI'ABIRĪYAH, MĀJIN AL SEE				
MI'BARĪYAH, MĀJIN AL	CTN	32 28 N	14 23 E	51903
MIÁMIN SEE QARYAT AL MAYĀMĪN	PPL	32 14 N	13 03 E	51907
MIANI SEE SAWKANAH	PPL	29 04 N	15 47 E	51908
MIANI SEE 'AYN ZĀRAH	PPL	32 49 N	13 16 E	51910
MIANI BARRACKS SEE				
MIYĀMĪ, MU'ASKAR	BRKS	32 51 N	13 14 E	51910
MI'BARĪYAH, MĀJIN AL	CTN	32 28 N	14 23 E	51903
MĪBRĀ, GHAWĪ	CULT	32 52 N	21 40 E	51901
MIBRAM, JABBĀNAT AL	CMTY	32 01 N	20 32 E	51905
MIBRAM, WĀDĪ AL	WAD	32 01 N	20 34 E	51905
MICAIL, ALEM SEE MAKĀYIL, 'ALAM	HLL	32 11 N	20 10 E	51905
MICAIL, BIR SEE MAKĀYIL, ḤAQFAT	CTN	31 44 N	24 48 E	51906
MĪDAL *	LCTY	31 57 N	11 58 E	51907
MĪDAMĀN, ṢANĪYAT AL SEE				
MĪDMĀN, SĀNIYAT AL	WLL	32 25 N	20 43 E	51901
MIDH'ĀN, ṢĪRAT AL SEE				
MIDH'ĀN, SĪRAT AL	RUIN	32 39 N	22 38 E	51906
MID'ĀN, ṢĪRAT AL SEE				
MIDH'ĀN, SĪRAT AL	RUIN	32 40 N	22 38 E	51906
MIDAQQAH, SĪRAT AL	RUIN	32 43 N	21 27 E	51901
MIDDAHIM, ḤAṬĪYAT *	WAD	32 20 N	21 32 E	51901
MIDDLE HARBOR *	HBR	32 07 N	20 03 E	51905
MIDDLE HARBOUR SEE MIDDLE HARBOR	HBR	32 07 N	20 03 E	51905
MIDH'ĀN, SĪRAT AL	RUIN	32 39 N	22 38 E	51906
MIDH'ĀN, SĪRAT AL	RUIN	32 40 N	22 38 E	51906
MĪDLAH SEE MĪDAL	LCTY	31 57 N	11 58 E	51907
MĪDMĀN, SĀNIYAT AL	WLL	32 25 N	20 43 E	51901
MIDRĀN, WĀDĪ	WAD	32 01 N	13 03 E	51907
MIDYĀZIN	LCTY	31 57 N	12 03 E	51907
MIFRASH, WĀDĪ AL	WAD	32 37 N	22 20 E	51906
MIFTĀḤ, BIIR	CTN	31 51 N	24 24 E	51906
MIFTĀḤ, BIIR	CTN	31 52 N	20 09 E	51905
MIFTĀḤ, BIIR	WLL	32 42 N	13 56 E	51903
MIFTĀḤ, ḤAQFAT	CTN	31 23 N	20 45 E	51905
MIFTĀḤ, MINQĀR	HLL	30 05 N	18 06 E	51902
MIFTĀḤ, QABR	TMB	31 40 N	23 11 E	51906
MIFTĀḤ, RAIS	HLL	30 06 N	18 05 E	51902
MIFTĀḤ, SĪRAT	RUIN	32 43 N	21 16 E	51901
MIFTĀḤ, SĪRAT	RUIN	32 45 N	22 30 E	51906
MIFTĀḤ ABŪ SHARṬĪLAH, JĀMI'	MSQE	32 41 N	13 55 E	51903

APPROVED FOR RELEASE: 2007/02/20: CIA-RDP01-00707R000200060002-9

APPROVED FOR RELEASE: 2007/02/20: CIA-RDP01-00707R000200060002-9

MIFTĀH ABŪ SHIRĪLAH, JĀMI' SEE				
MIFTĀḤ ABŪ SHARĪLAH, JĀMI'	MSQE	32 41 N	13 55 E	51903
MIFTĀḤ AL HAMMĀLĪ, BIIR SEE				
MIFTĀḤ AL HUMMĀLĪ, BIIR	WLL	32 31 N	12 58 E	51910
MIFTĀḤ AL HUMMĀLĪ, BIIR	WLL	32 31 N	12 58 E	51910
MIFTĀḤ AL KHAJJĀB, BIIR	CTN	31 28 N	20 31 E	51905
MIFTĀḤ AL MUJBARĪ, GABR	TMB	29 28 N	18 56 E	51902
MIFTĀḤ ASH SHALMĀNĪ, ABYĀR	CTN	32 34 N	20 47 E	51901
MIFTĀḤ BI AL 'ALĀL, BIIR SEE				
MIFTĀḤ BŪ AL 'ALĀL, BIIR	CTN	31 41 N	24 48 E	51906
MIFTĀḤ BŪ AL 'ALĀL, BIIR	CTN	31 41 N	24 48 E	51906
MIFTĀḤ BŪ DHUWAYL, MĀJIN	CTN	31 13 N	20 43 E	51905
MIFTĀḤ BŪ DHUWAYL, MĀJIN	CTN	31 16 N	20 43 E	51905
MIFTĀḤ BŪ FĀRINAH, MĀJIN	CTN	31 10 N	20 43 E	51905
MIFTĀḤ BŪ FARNAH, MĀJIN SEE				
MIFTĀḤ BŪ FĀRINAH, MĀJIN	CTN	31 10 N	20 43 E	51905
MIGDÀL SEE MIQDĀL	HLL	32 30 N	13 53 E	51903
MIGDÁL, UÁDI SEE MIQDĀL, WĀDĪ	WAD	31 32 N	13 45 E	51903
MIGDÀL, UÀDI SEE MIQDĀL, WĀDĪ	WAD	32 43 N	13 50 E	51903
MÍGGI, ABIÁR SEE MIJJI, ABYĀR	WLLS	32 24 N	13 33 E	51903
MIGHFAR, BIIR AL	CTN	32 32 N	22 13 E	51906
MIGHFAR, WĀDĪ AL	WAD	32 30 N	22 14 E	51906
MIGHWĀR, SĀNIYAT	WLL	32 00 N	12 21 E	51907
MIGRĀF, JAWF SEE MIQRĀF, JAWF	DPR	30 52 N	20 58 E	51902
MIGRĀF, SĀNIYAT SEE				
MIQRĀF, SĀNIYAT	WLL	30 52 N	20 59 E	51902
MIGRÁUA, UÁDI SEE				
MAQRĀWAH, WĀDĪ	WAD	31 50 N	14 02 E	51903
MIGTÁA, RAS EL SEE				
MIQJĀ', RAIS AL	HLL	29 59 N	18 56 E	51902
MIHEIRIGA, HATIET EL SEE				
MUHAYRĪGAH, HAJĪYAT AL	DPR	29 04 N	20 06 E	51902
MIHĪRĪZ, BIIR SEE				
MUHAYRĪZ, BIIR	CTN	32 05 N	23 43 E	51906
MIHQAN, HAGFAT AL	CTN	31 43 N	20 38 E	51905
MIHQAN, KURBAT	HLL	30 53 N	14 46 E	51903
MIHQAN, QĀRAT	HLL	30 57 N	14 42 E	51903
MIHQAN, QĀRAT	HLL	30 58 N	14 40 E	51903
MIHQAN, QŪR AL	HLL	25 03 N	22 43 E	51902
MIHQAN, SARĪR AL	REG	28 18 N	15 40 E	51908
MIHQAN, JAWĪLAT	HLL	30 53 N	14 38 E	51903
MIHQAN, WĀDĪ	WAC	30 44 N	16 10 E	51908
MIHQAN, WĀDĪ	WAD	31 01 N	14 43 E	51903
MIHQAN, WĀDĪ AL	WAD	28 13 N	16 00 E	51908
MIHQAN, WĀDĪ AL	WAD	31 44 N	20 37 E	51905
MIHQAN, WĀDĪ AL	WAD	32 30 N	22 35 E	51906
MIHRĀKĪYAH, ABYĀR AL	CTN	31 50 N	20 34 E	51905
MIHRĀKĪYAH, HAQFAT AL	CTN	31 51 N	20 34 E	51905
MIHRĀR, QŪR	HLL	29 03 N	15 29 E	51908
MIHRĀR, WĀDĪ	WAD	29 02 N	15 30 E	51908
MIHSHĪYAH, KHIRBAT AL SEE				
MAHSHĪYAH, KHIRBAT AL	RUIN	31 57 N	10 45 E	51907
MIJĀL, QARĀR AL	DPR	30 15 N	17 40 E	51902
MIJJI, ABYĀR	WLLS	32 24 N	13 33 E	51903
MIKĀ'ĪL, BIIR SEE MAKĀYIL, BIIR	CTN	31 53 N	24 16 E	51906
MIKĀYĪL, 'ALAM SEE				
MAKĀYIL, 'ALAM	HLL	32 11 N	20 10 E	51905
MIKHLĀL, WĀDĪ AL	WAD	31 50 N	11 33 E	51907
MIKRĀḤ, RAIS SEE MIQRĀḤ, RAIS	MT	32 12 N	13 26 E	51903
MĪLĀD, MENGAR SEE MĪLĀD, MINQĀR	HLL	30 12 N	18 10 E	51902
MĪLĀD, MINQĀR	HLL	30 12 N	18 10 E	51902
MĪLĀD ASH SHUWAYRIF, BIIR	WLL	32 45 N	13 42 E	51910
MILADHDH, BALAT AL- SEE				
MILAZZ, BALJAT AL	FLT	31 37 N	21 10 E	51900
MILĀḤ, HAWSH	HSE	31 58 N	20 15 E	51905
MI'LĀL, HAGFAT AL	CTN	31 45 N	20 41 E	51905
MILAHH, WĀDĪ AL	WAD	32 19 N	21 44 E	51901

APPROVED FOR RELEASE: 2007/02/20: CIA-RDP01-00707R000200060002-9

APPROVED FOR RELEASE: 2007/02/20: CIA-RDP01-00707R000200060002-9

MILAHH AL LUWĀJ	LCTY	29 33 N	22 31 E	51902
MI'LĀQ, HANSHĪR AL	RUIN	32 06 N	12 52 E	51907
MILAZZ, BALṬAT AL	FLT	31 37 N	21 10 E	51903
MILAZZ, BIIR AL	CTN	31 41 N	21 12 E	51901
MILAZZ, WĀDĪ AL	WAD	28 59 N	15 02 E	51908
MILGA, UADI SEE MULGHAH, WĀDĪ	WAD	32 26 N	13 24 E	51910
MILGHAH, WĀDĪ SEE MULGHAH, WĀDĪ	WAD	32 26 N	13 24 E	51910
MILḤ, AJWĀL AL	HLLS	30 13 N	16 29 E	51902
MILḤ, HAND AL SEE MALLĀḤAH, HABĪJ AL	SBKH	29 13 N	14 53 E	51908
MILḤ, KAHH AL SEE MILḤ, KUBAYM AL	HLL	30 21 N	19 31 E	51902
MILḤ, KUBAYM AL	HLL	30 21 N	19 31 E	51902
MILḤ, MĀJIN AL	CTN	31 40 N	20 33 E	51905
MILḤ, QARĀRAT AL	DPR	29 32 N	18 36 E	51902
MILḤ, QĀRAT AL	HLL	25 10 N	16 27 E	51909
MILḤ, QULAYB AL	HLL	30 23 N	15 19 E	51908
MILḤ, QŪR AL	HLLS	29 13 N	14 51 E	51908
MILḤ, QUNAYRĀT AL	HLLS	28 59 N	16 41 E	51908
MILḤ, QUNAYRĀT AL	HLLS	29 42 N	21 06 E	51902
MILḤ, QUNAYRĀT AL	HLLS	30 17 N	16 31 E	51902
MILḤ, QUNAYRĀT AL	HLLS	30 20 N	17 27 E	51902
MILḤ, RAIS AL	PT	32 19 N	23 08 E	51906
MILH, RAS EL SEE MURAYSAH, RAIS AL	PT	31 55 N	25 02 E	51906
MILḤ, SABKHAT AL	SBKH	29 18 N	19 15 E	51902
MILḤ, WUDAYYĀT AL	WADS	31 10 N	15 50 E	51908
MILḤ, ZA'NŪT AL	HLL	29 42 N	18 27 E	51902
MILḤAH, BIIR AL	WLL	32 51 N	11 55 E	51904
MILḤAH, HASY AL	SPNG	31 55 N	10 55 E	51907
MILḤAH, RAIS AL	RDGE	31 56 N	10 56 E	51907
MILḤAH, WĀDĪ AL	WAD	32 03 N	10 56 E	51907
MILḤĀN, 'UROŪB	HLLS	32 44 N	22 32 E	51906

MĪLĪ, SĀḤIL AL	PLN	32 45 N	22 40 E	51906
MILKAH, SHU'BAT AL SEE MULKAH, SHU'BAT AL	WAD	32 34 N	13 38 E	51903
MILLAU, WADI SEE MALĀW, WĀDĪ	WAD	32 42 N	20 55 E	51901
MILLAZZ, WĀDĪ AL SEE MILAZZ, WĀDĪ AL	WAD	28 59 N	15 02 E	51908
MILLĪTAH	LCTY	32 51 N	12 15 E	51904
MILJĀNĪYAH, MADRASAT AL SEE MULAYJĀNĪYAH, MADRASAT AL	SCH	32 16 N	20 39 E	51905
MIMÚN, GEBEL SEE MAYMŪN, QALB	HLL	30 09 N	10 59 E	51907
MIMÙN, GLEB SEE MAYMŪN, QALB	HLL	30 09 N	10 59 E	51907
MIMUN, UADI SEE MAYMŪN, WĀDĪ	WAD	30 10 N	10 27 E	51907
MIMÚN, UÁDI SEE MAYMŪN, WĀDĪ	WAD	31 34 N	14 24 E	51903
MIMÚN, UÁDI SEE MAYMŪN, WĀDĪ	WAD	31 52 N	14 58 E	51900
MĪMŪN, WĀDĪ SEE MAYMŪN, WĀDĪ	WAD	32 00 N	14 34 E	51908
MIMUNA, AYN SEE MAYMŪNAH, 'AYN	SPNG	32 11 N	13 01 E	51907
MIMUNA, WADI SEE MAYMŪNAH, WĀDĪ	WAD	32 52 N	22 01 E	51906
MIMUN DARRAGH, UADI SEE MAYMŪN, WĀDĪ	WAD	31 52 N	14 58 E	51900
MINDĀS, WĀDĪ	WAD	31 52 N	11 50 E	51907
MINJAL, WĀDĪ AL	WAD	32 16 N	21 11 E	51901
MINQAL, WĀDĪ AL SEE MINJAL, WĀDĪ AL	WAD	32 16 N	21 11 E	51901
MINQĀR AL GHARNŪQ, BALṬAT SEE MINQĀR AL GHURNŪQ, BALṬAT	FLT	31 29 N	22 35 E	51906
MINQĀR AL GHURNŪQ, BALṬAT	FLT	31 29 N	22 35 E	51906
MINQĀR AL 'IQĀB SEE MINQĀR AL 'UQĀB	LCTY	30 30 N	16 54 E	51902
MINQĀR AL 'UQĀB	LCTY	30 30 N	16 54 E	51902
MINQĀR AL YAHŪDĪ	LCTY	30 33 N	17 31 E	51902
MINQĀR AN NASR, RAIS	MT	32 15 N	13 08 E	51907
MINQĀR AN NISR, RAIS SEE MINQĀR AN NASR, RAIS	MT	32 15 N	13 08 E	51907
MINQĀR SA'ĪD, JABBĀNAT	CMTY	30 30 N	18 20 E	51902

APPROVED FOR RELEASE: 2007/02/20: CIA-RDP01-00707R000200060002-9

APPROVED FOR RELEASE: 2007/02/20: CIA-RDP01-00707R000200060002-9

MINQASH, BIIR AL	WLL	24 13 N	22 00 E	51902
MINSALAM, MINṬAQAT AL SEE				
MUNSALAM, MINṬAQAT AL	LCTY	32 22 N	21 51 E	51901
MINSALAM, MĪRĀD AL SEE				
MUNSALAM, MĪRĀD AL	TRL	32 19 N	21 52 E	51901
MINSALAM, WĀDĪ AL SEE				
MUNSALAM, WĀDĪ AL	WAD	32 22 N	21 52 E	51901
MINSĀZ, RAʾS	HLL	31 49 N	12 47 E	51907
MINSĀZ, WĀDĪ	WAD	31 48 N	12 47 E	51907
MINSHĪ, WĀDĪ AL SEE				
MANSHĪ, WĀDĪ AL	WAD	32 14 N	13 08 E	51907
MINSHĪYAH, KĀF AL SEE				
MANSHĪYAH, KĀF AL	HLL	30 35 N	13 36 E	51907
MINSHĪYAH, WĀDĪ AL SEE				
MANSHĪYAH, WĀDĪ AL	WAD	32 54 N	22 03 E	51906
MINTĀM, SĪHAT AL	HLL	32 42 N	22 04 E	51906
MINṬAQAT AD DAFFAH SEE				
LIBYAN PLATEAU	PLAT	30 30 N	25 30 E	51900
MINṬAQAT AD DAGHDŪGHĪ	PPL	32 21 N	14 32 E	51908
MINṬAQAT AL FĀʾIQ, WĀDĪ	WAD	32 33 N	21 51 E	51901
MINṬAQAT AL GHANĪMAH	PPL	32 42 N	14 03 E	51903
MINṬAQAT AL ḤASHSHĀN	PPL	32 44 N	12 55 E	51904
MINṬAQAT AL LATHĀMAH	PPL	32 09 N	20 05 E	51905
MINṬAQAT AL QAṬṬĀR	HSE	31 27 N	14 06 E	51903
MINṬAQAT AL QAYQAB	PPL	32 44 N	22 01 E	51906
MINṬAQAT WĀDĪ HARĀWAH	PPL	31 03 N	17 17 E	51902
MINṬAQAT ZĀWIYAT AS SAMĀḤ	PPL	32 35 N	14 00 E	51903
MINṬAQAT ZĀWIYAT SĪDĪ ʿAṬĪYAH	PPL	32 36 N	14 00 E	51903
MINYAH, SĪHAT AL	RUIN	32 42 N	21 11 E	51901
MINẒĀR, GHAWṬ AL	CULT	32 19 N	20 28 E	51905
MIʿQAB, WĀDĪ	WAD	32 09 N	23 48 E	51906
MIQAṢṢ, ʿURQŪB AL	HLLS	32 44 N	22 36 E	51906
MIQDĀL	HLL	32 38 N	13 53 E	51903
MIQDĀL, WĀDĪ	WAD	31 32 N	13 45 E	51903
MIQDĀL, WĀDĪ	WAD	32 43 N	13 50 E	51903
MIQLĀLAH	MT	31 42 N	12 51 E	51907
MIQRĀʾ, WĀDĪ AL	WAD	32 51 N	22 08 E	51906
MIQRĀʾ, WĀDĪ AL	WAD	32 51 N	22 09 E	51906
MIQRĀḎ SEE AL MIQRĀḎ	LCTY	31 49 N	13 04 E	51907
MIQRĀḎ, MĀJIN	CTN	31 50 N	13 06 E	51907
MIQRĀD, RAʾS	MT	31 51 N	13 07 E	51907
MIQRĀD, WĀDĪ	WAD	31 48 N	13 02 E	51907
MIQRĀḎ AL KABĪR, WĀDĪ	WAD	31 50 N	13 05 E	51907
MIQRĀF, JAWF	DPR	30 52 N	20 58 E	51902
MIQRĀF, SĀNIYAT	WLL	30 52 N	20 59 E	51902
MIQRĀH, RAʾS	MT	32 12 N	13 26 E	51903
MIQRAH, WĀDĪ AL SEE				
MIQRĀʾ, WĀDĪ AL	WAD	32 51 N	22 08 E	51906
MIQRAH, WĀDĪ AL SEE				
MIQRĀʾ, WĀDĪ AL	WAD	32 51 N	22 09 E	51906
MIQṬĀʿ, RAʾS AL	HLL	29 59 N	18 56 E	51902
MIQYĀL, QŪR AL	HLLS	24 16 N	22 25 E	51902
MIRĀʾ, WĀDĪ AL	SBKH	30 50 N	23 06 E	51906
MĪRĀʾ, WĀDĪ AL	WAD	30 29 N	22 53 E	51902
MIRĀʾ, WĀDĪ AL	WAD	30 30 N	22 53 E	51902
MIRĀʾ, WĀDĪ AL	WAD	30 37 N	23 19 E	51906
MIRĀʾ, WĀDĪ AL	WAD	30 49 N	23 14 E	51906
MIRĀʾ, WĀDĪ AL	WAD	30 52 N	23 03 E	51906
MIRĀʾ, WĀDĪ AL	WAD	31 16 N	22 43 E	51906
MIRAD EL-MENSELEM SEE				
MUNSALAM, MINṬAQAT AL	LCTY	32 22 N	21 51 E	51901
MĪRĀD MAṢʿŪD	LCTY	32 44 N	21 17 E	51901
MĪRĀD MAṢʿŪD, SĪRAT	RUIN	32 41 N	21 16 E	51901
MĪRAH, MINṬAQAT AL	LCTY	32 17 N	21 10 E	51901
MĪRAH, WĀDĪ AL	WAD	32 19 N	21 10 E	51901
MIRBĀʾ, ATHMĀD AL SEE				
MIRBĀʿ, THIMĀD AL	WLL	30 11 N	16 20 E	51902
MIRBĀʿ, ʿŪR AL	HLL	30 09 N	16 17 E	51908

APPROVED FOR RELEASE: 2007/02/20: CIA-RDP01-00707R000200060002-9

APPROVED FOR RELEASE: 2007/02/20: CIA-RDP01-00707R000200060002-9

MIRBĀ', THIMĀD AL	WLL	30 11 N	16 20 E	51902
MIRBĀŢ AR RUMAYLAH	HLLS	31 56 N	23 47 E	51906
MIRBĀŢ BAŢRŪNAH	HLLS	31 55 N	23 50 E	51906
MIRDAN, WĀDĪ AL	WAD	31 16 N	13 36 E	51907
MIRDĀT, RA'S	PK	32 01 N	13 02 E	51907
MIRGHANAYAH AS SAQĀYIF SEE				
MARGHANĪYAT AS SAQĀ'IF	LCTY	32 09 N	13 11 E	51907
MIRGIB, JABAL AL SEE				
MARQAB, JABAL AL	HLL	30 37 N	15 29 E	51908
MIRGIB, QARĀRAT AL SEE				
MARQAB, QARĀRAT AL	DPR	30 36 N	15 31 E	51908
MIRḤĀL, SHAŢĪB	WAD	29 56 N	16 30 E	51902
MIRḤĀL, WĀDĪ AL	WAD	31 09 N	16 13 E	51902
MIRḤĀL 'AYN AL KARMAH, WĀDĪ	WAD	31 51 N	11 09 E	51907
MIRḤĀL BIN DĀWŪD, WĀDĪ	WAD	31 47 N	11 15 E	51907
MIRḤĀL SA'ĪDAH, WĀDĪ	WAD	31 50 N	11 12 E	51907
MIRHĀN, BI'R AL SEE				
MARAḤĀN, BI'R AL	WLL	31 05 N	12 22 E	51907
MIR'Ī, QABR SEE MAR'Ī, QABR	TMB	32 27 N	20 48 E	51901
MĪRĪ, WĀDĪ	WAD	31 55 N	12 09 E	51907
MĪRĪ, WĀDĪ	WAD	31 55 N	12 10 E	51907
MIRIDIN, WĀDĪ	* WAD	28 21 N	13 07 E	51909
MIRÍTIN, UĀDI EL- SEE				
MIRIDIN, WĀDĪ	WAD	28 21 N	13 07 E	51909
MIRĪZĪYAH, BI'R AL	WLL	32 41 N	12 19 E	51904
MIRNĀKH, BI'R AL	CTN	32 45 N	22 11 E	51906
MIRNĀKHAH, ABYĀR AL	WLLS	32 43 N	22 11 E	51906
MIRQAB, BI'R AL SEE				
MARQAB, BI'R AL	CTN	31 56 N	20 36 E	51905
MIRQĀD, KHURMAT AL SEE				
MARQAD, KHURMAT AL	HLL	26 00 N	14 30 E	51909
MIRQĀD, SHAŢĪB	WAD	29 32 N	16 31 E	51908
MIRQIB, RA'S AL SEE				
MARQAB, RA'S AL	MT	32 24 N	13 27 E	51903
MIRRĪZ, ABYĀR SEE MARRĪZ, ABYĀR	CTN	32 30 N	21 18 E	51901
MIRRĪZ, KĀF	CAVE	32 45 N	22 19 E	51906
MIRRĪZ, WĀDĪ SEE MARRĪZ, WĀDĪ	WAD	32 30 N	21 19 E	51901
MIRSĀL, WĀDĪ AL	WAD	31 22 N	20 41 E	51905
MIRSĀWIN, JĀMI'	* MSQE	31 52 N	11 54 E	51907
MIRSCIAN, BIR SEE MIRSHĀN, BI'R	WLL	26 51 N	14 08 E	51909
MIRSHĀN, BI'R	WLL	26 51 N	14 08 E	51909
MIRWĀH, GHAWŢ AL	DPR	32 03 N	23 08 E	51906
MIRWĀḤ, ẒAHR AL	HLL	32 07 N	23 10 E	51906
MIRWĀN, BI'R SEE MARWĀN, BI'R	WLL	32 27 N	13 10 E	51910
MIRWĀS, ḤAWSH	HSE	31 58 N	20 00 E	51905
MIRWĀṢ, SHU'BAT AL	WAD	30 55 N	16 26 E	51902
MĪṢ, BI'R AL	CTN	32 25 N	21 46 E	51901
MĪṢ, ŢIWĀL AL	* HLL	31 55 N	11 29 E	51907
MĪṢ, WĀDĪ AL	WAD	32 25 N	21 45 E	51901
MISALLAH, SĪRAT AL SEE				
MUṢALLÁ, SĪRAT AL	RUIN	32 41 N	21 31 E	51901
MISALLĀYTĪ, BI'R AL	WLL	32 34 N	13 08 E	51910
MISALLĀTĪ, RA'S AL	HLL	32 26 N	12 54 E	51910
MISANN, RA'S AL	HLL	32 08 N	13 35 E	51903
MISANN, RA'S AL	PT	32 41 N	14 14 E	51903
MISANN, WĀDĪ AL	WAD	32 05 N	13 30 E	51903
MISANN, WĀDĪ AL	WAD	32 09 N	13 36 E	51903
MISANN, WĀDĪ AL	WAD	32 09 N	13 40 E	51903
MĪSĀWĪ, BI'R AL	CTN	32 26 N	21 12 E	51901
MIṢBĀḤ, MANSHĪR	RUIN	32 00 N	12 22 E	51907
MIṢBĀḤ RAQRAQ, MĀJIN	CTN	32 08 N	20 29 E	51905
MÍSCA SEE MISKAH	PPL	32 01 N	12 49 E	51907
MISCA, UADI SEE MISKAH, WĀDĪ	WAD	32 04 N	12 47 E	51907
MISDAH SEE MIZDAH	PPL	31 26 N	12 59 E	51907
MISDĀR, QŪR AL	HLL	28 58 N	19 33 E	51902
MIṢDĀR, SHU'BAT AL	WAD	31 47 N	11 48 E	51907
MIṢDĀR, WĀDĪ AL	WAD	31 46 N	11 48 E	51907

APPROVED FOR RELEASE: 2007/02/20: CIA-RDP01-00707R000200060002-9

APPROVED FOR RELEASE: 2007/02/20: CIA-RDP01-00707R000200060002-9

BLANK PAGE

APPROVED FOR RELEASE: 2007/02/20: CIA-RDP01-00707R000200060002-9

APPROVED FOR RELEASE: 2007/02/20: CIA-RDP01-00707R000200060002-9

-CONTINUED-

APPROVED FOR RELEASE: 2007/02/20: CIA-RDP01-00707R000200060002-9

APPROVED FOR RELEASE: 2007/02/20: CIA-RDP01-00707R000200060002-9

GAZETTEER

LIBYA

10 OF 17

FSTC

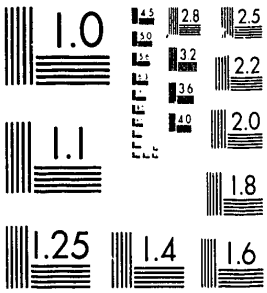

MICROCOPY RESOLUTION TEST CHART
NATIONAL BUREAU OF STANDARDS 1963-A

XST HQ FORM 58 (13 FEB 80)

APPROVED FOR RELEASE: 2007/02/20: CIA-RDP01-00707R000200060002-9

APPROVED FOR RELEASE: 2007/02/20: CIA-RDP01-00707R000200060002-9

MIṢDĀR, ZA'MŪṬ AL		HLL	29 14 N	18 56 E	51902
MISHALL, GHAWṬ AL		DPR	32 29 N	21 46 E	51901
MISHALL, WĀDĪ AL		WAD	32 26 N	21 15 E	51901
MISHALL, WĀDĪ AL		WAD	32 27 N	21 17 E	51901
MISHALL, WĀDĪ AL		WAD	32 27 N	21 49 E	51901
MISHALL, WĀDĪ AL		WAD	32 42 N	22 03 E	51906
MISHARRAK, MALLĀḤAT AL	SEE				
MUSHARRAK, MALLĀḤAT AL		SBKH	31 57 N	15 08 E	51908
MISHARRAK, MANṬIQAT AL	SEE				
MUSHARRAK, MINṬAQAT AL		LCTY	31 57 N	15 01 E	51908
MISHARRAK, WĀDĪ AL	SEE				
MUSHARRAK, WĀDĪ AL		WAD	31 57 N	15 03 E	51908
MISHFAH, ṬAWĪL AL	*	HLL	30 13 N	17 03 E	51902
MISHWĀJĪ, WĀDĪ	*	WAD	31 48 N	13 33 E	51903
MISK, GHAWṬ AL		CULT	32 24 N	20 49 E	51901
MISKAH		PPL	32 01 N	12 49 E	51907
MISKAH		LCTY	32 01 N	12 49 E	51907
MISKAH, 'AYN		SPNG	32 01 N	12 49 E	51907
MISKAH, WĀDĪ		WAD	32 04 N	12 47 E	51907
MISKĪN, BIR		CTN	32 38 N	21 16 E	51901
MISLANE, HASSI EL	SEE				
EL MISLAN		WLL	27 42 N	9 58 E	51909
MISMĀNĪYAH, SĀNIYĀT AL	SEE				
MISMĀRĪYAH, SĀNIYAT AL		WLL	32 27 N	20 29 E	51905
MISMĀRĪ, BIR AL		CTN	31 52 N	20 35 E	51905
MISMĀRĪL, BIR AL	SEE				
MISMĀRĪ, BIR AL		CTN	31 52 N	20 35 E	51905
MISMĀRĪYAH, QARĀRAT AL		DPR	29 45 N	18 02 E	51902
MISMĀRĪYAH, SĀNIYAT AL		WLL	32 27 N	20 29 E	51905
MISNAH, WĀDĪ	*	WAD	32 35 N	22 01 E	51900
MISNAH, WĀDĪ	SEE				
MAYSANAH, WĀDĪ AL		WAD	32 35 N	22 01 E	51900
MIṢR AL JĀBĀLĪYAH	SEE				
MIṢR AL JIBĀLĪYAH		RUIN	32 06 N	13 03 E	51907
MIṢR AL JIBĀLĪYAH		RUIN	32 06 N	13 03 E	51907
MIṢRAN AL QIṬṬ	SEE				
MUṢRĀN AL QIṬṬ		FLT	31 18 N	23 34 E	51906
MIṢRĀTAH		PPL	32 23 N	15 06 E	51908
MIṢRĀTAH, JAZĪRAT		ISL	32 25 N	23 09 E	51906
MIṢRĀTAH, MUḤĀFAẒAT		ADMD	29 00 N	16 00 E	51908
MIṢRĀTAH, MUTAṢARRIFĪYAT		ADMD	32 23 N	15 06 E	51908
MIṢRĀTAH, RAS		PT	32 25 N	15 05 E	51908
MIṢRĀTĪ, MAQFAT AL		CTN	31 31 N	20 32 E	51905
MIṢRĀTĪ, QAR'AT AL		WTRH	31 23 N	20 08 E	51905
MIṢRĪ, BIR AL		CTN	31 46 N	25 02 E	51906
MIṢRĪ, QUWAYRĀT AL		HLLS	24 50 N	16 48 E	51909
MIṢRĪ, QUWAYRĀT AL		HLLS	25 12 N	17 21 E	51909
MIṢRĪ, RUWAYS AL		HLL	28 04 N	16 22 E	51908
MIṢR MALĪL		LCTY	32 48 N	12 23 E	51904
MISṬĀDAH, WĀDĪ AL		WAD	32 34 N	22 16 E	51906
MISTARAṢ, ṢĪRAT AL	SEE				
MUSTARAṢṢ, SĪRAT AL		RUIN	32 45 N	22 28 E	51906
MISṬĀWĪ, WĀDĪ AL		WAD	32 33 N	22 16 E	51906
MISṬĀWĪ, WĀDĪ AL	SEE				
MISṬĀDAH, WĀDĪ AL		WAD	32 34 N	22 16 E	51906
MISTRĪS, WĀDĪ	SEE				
MUSTAYRĪS, WĀDĪ		WAD	32 05 N	13 07 E	51907
MISURATA	SEE				
MIṢRĀTAH, MUḤĀFAẒAT		ADMD	29 00 N	16 00 E	51908
MISURATA	SEE MIṢRĀTAH	PPL	32 23 N	15 06 E	51908
MISURATA, CABO	SEE				
MIṢRĀTAH, RAS		PT	32 25 N	15 05 E	51908
MISURATA, MARSA	SEE				
QAṢR AḤMAD, MARSÁ		COVE	32 22 N	15 13 E	51908
MISURATA, RAS	SEE				
MIṢRĀTAH, RAS		PT	32 25 N	15 05 E	51908
MISWĀN, QĀRAT		HLL	29 13 N	22 02 E	51902
MISWAYḤAH, QABĪLAT		TRB	31 43 N	13 42 E	51903

APPROVED FOR RELEASE: 2007/02/20: CIA-RDP01-00707R000200060002-9

APPROVED FOR RELEASE: 2007/02/20: CIA-RDP01-00707R000200060002-9

MISWAYḤAH, WĀDĪ	*	WAD	31 43 N	13 41 E	51903
MIṢYAD, WĀDĪ AL SEE					
MASĪD, WĀDĪ AL		WAD	32 2[illegible] N	21 26 E	51901
MISYĀN, WĀDĪ		WAD	31 50 N	12 44 E	51907
MITALAWWI, WĀDĪ AL SEE					
MUTALAWWĪ, WĀDĪ AL		WAD	31 23 N	10 44 E	51907
MITĀN, ʿALAM AL SEE					
MATNĀN, ʿALAM AL		HLL	30 54 N	17 09 E	51902
MITIYYIN, RAʾS AL SEE					
MUTAYYIN, RAʾS AL		HLL	32 09 N	13 37 E	51903
MIṬLĀʿ, WĀDĪ AL		WAD	31 56 N	10 40 E	51907
MITLĀLAH, ʿAYN		SPNG	31 56 N	12 11 E	51907
MITLĀLAH, HANSHĪR		RUIN	31 56 N	12 11 E	51907
MITLĀLAH, WĀDĪ		WAD	31 55 N	12 11 E	51907
MITNĀN, ʿALAM AL SEE					
MATNĀN, ʿALAM AL		HLL	30 54 N	17 09 E	51902
MITNĀN, ʿULAYN AL SEE					
MATNĀN, ʿALAM AL		HLL	30 52 N	16 51 E	51902
MIṬRAQ, WĀDĪ AL		WAD	32 20 N	20 36 E	51901
MITRAS		WLL	30 11 N	10 22 E	51907
MIṬRĀTHĪN, SUWAYNIYAT SEE					
MAṬRĀTĪN, BIʾR		WLL	30 35 N	18 20 E	51902
MIṬRĀTHĪN, WĀDĪ SEE					
MAṬRĀTĪN, WĀDĪ		WAD	30 38 N	18 22 E	51902
MIṬRĀW, BIʾR		WLL	31 10 N	16 12 E	51902
MITTAR, BIR SEE MAṬAR, BIʾR		WLL	31 53 N	11 46 E	51907
MIYĀMĪ, MUʿASKAR	*	BRKS	32 51 N	13 14 E	51910
MIYĀNI, MUʿASKAR SEE					
MIYĀMĪ, MUʿASKAR		BRKS	32 51 N	13 14 E	51910
MIYĀR, RAʾS SEE MAYYĀR, RAʾS		HLL	31 56 N	13 16 E	51907
MIYĀR, WĀDĪ SEE MAYYĀR, WĀDĪ		WAD	31 49 N	13 18 E	51907
MIYĀZ, WĀDĪ		WAD	31 51 N	12 42 E	51907
MĪZ, WĀDĪ AL SEE MAYZ, WĀDĪ AL		WAD	31 58 N	11 27 E	51907
MĪZĀZ, WĀDĪ SEE MIYĀZ, WĀDĪ		WAD	31 51 N	12 42 E	51907

MIZDA SEE MIZDAH		PPL	31 26 N	12 59 E	51907
MIZDAH		PPL	31 26 N	12 59 E	51907
MIZDAH, MUDĪRĪYAT		ADMD	31 26 N	12 59 E	51907
MIZDAH, MUTAṢARRIFĪYAT		ADMD	31 26 N	12 59 E	51907
MIZGANNI, HOSC EL- SEE					
MARGHANĪ, ḤAWSH AL		HSE	32 13 N	20 24 E	51905
MIZNAH, ʿAROŪB AL SEE					
MUZNAH, ʿURQŪB AL		HLLS	32 43 N	21 29 E	51901
MIZRAB, WĀDĪ SEE					
MUZZARAB, WĀDĪ AL		WAD	31 44 N	21 14 E	51901
MIZRĀGH, ʿAIN EL- SEE					
AḤSĪN MURZAQ, BIʾR		WLL	31 17 N	13 25 E	51907
MIZRĀGH, CAF-EL SEE					
MIZRĀQ, KĀF AL		HLL	31 15 N	13 29 E	51907
MIZRĀN, BIʾR		WLL	32 45 N	13 26 E	51910
MIZRĀQ, ʿAYN AL SEE					
AḤSĪN MURZAQ, BIʾR		WLL	31 17 N	13 25 E	51907
MIZRĀQ, KĀF AL		HLL	31 15 N	13 29 E	51907
MIZYĀR, SHAṬĪB AL		WAD	32 32 N	22 05 E	51906
MLĀGHI, TEMED EL- SEE					
MALĀQĪ, THAMAD AL		WTRH	31 21 N	13 08 E	51907
MLEDA, HATIʿET SEE					
MALDAH, ḤAṬĪYAT		DPR	29 04 N	21 34 E	51902
MLEIMIS, GOT ET SEE					
MUṬAYMĪR, GHAWṬ AL		CULT	32 23 N	20 59 E	51901
MLETA, DAHAR EL SEE					
MULAYṬAH, ẒAHR AL		HLL	32 11 N	23 10 E	51906
MLETANÍA, ABIÁR EL- SEE					
MULAYṬĀNĪYAH, ABYĀR AL		WLLS	32 16 N	20 39 E	51905
MLETANÍA, BIR EL- SEE					
MULAYṬĀNĪYAH, ABYĀR AL		WLLS	32 16 N	20 39 E	51905
MLĒṬSANÍA, BIR EL- SEE					
MULAYṬĀNĪYAH, ABYĀR AL		WLLS	32 16 N	20 39 E	51905
MLEZZ, UÁDI EL- SEE					
MILAZZ, WĀDĪ AL		WAD	28 59 N	15 02 E	51908

APPROVED FOR RELEASE: 2007/02/20: CIA-RDP01-00707R000200060002-9

APPROVED FOR RELEASE: 2007/02/20: CIA-RDP01-00707R000200060002-9

MM EL BGAR SEE					
UMM AL BAGAR, WĀDĪ	WAD	31 59 N	13 05 E	51907	
MNAAL, MAATEN EL SEE					
MAN'AL, MA'ĀTIN AL	WLL	30 18 N	19 21 E	51902	
MNAIER, GOT EL- SEE					
MANĀIR, GHAWŢ AL	DPR	32 47 N	22 25 E	51906	
MNAR, UÀDI SEE MANĀRĪ, WĀDĪ	WAD	32 06 N	12 35 E	51907	
MNASSA, SIRET SEE MANĀSŪ, SĪRAT	RUIN	32 41 N	21 19 E	51901	
MNASTIR, RAS EL SEE					
MANĀSTĪR, RA'S AL	PT	31 58 N	25 00 E	51906	
MNÉBBA, RAS SEE MUNABBIH, RA'S	HLL	32 21 N	13 18 E	51903	
MNECHER SEE AL MANĀKHĪR	LCTY	31 58 N	12 35 E	51907	
MNECHRAT, WADI EL- SEE					
NAẒARĀT, WĀDĪ AN	WAD	32 30 N	20 54 E	51901	
MNEFÍA, MÁATEN EL- SEE					
MĀNŪFĪYAH, BI'R AL	WLL	30 28 N	20 06 E	51902	
MNEFÍD, CAF EL SEE					
MUNAYFĪDH, KĀF AL	MT	31 22 N	12 56 E	51907	
MNEHLA SEE AL MURAYḤILAH	HLL	32 35 N	20 53 E	51901	
MNIIACH, WADI EL- SEE					
NAJLĪ, WĀDĪ AN	WAD	32 51 N	22 07 E	51906	
MNEIZLA, SABKHA EL SEE					
'URQŪB JAWWAH, SABKHAT	SBKH	30 23 N	19 32 E	51902	
MOÀLLEGH, CHÉSCEM EL- SEE					
MUBAYLIGH, KHASHM AL	PROM	32 07 N	12 34 E	51907	
MOÀLLEGH, UÀDI EL- SEE					
MU'ALLAG, WĀDĪ AL	WAD	32 24 N	23 04 E	51906	
MOATARED, GOT EL- SEE					
MU'TARIḌ, GHAWŢ AL	DPR	32 04 N	23 23 E	51906	
MOCHAMER, DAHAR EL SEE					
UMM KHĀMIR, ẒAHR	PLAT	31 31 N	20 37 E	51905	
MOÉISER, GÁRET EL- SEE					
MUWAYSIR, QARAT AL	HLL	30 33 N	21 12 E	51902	
MOGAR, AIN SEE MAGHĀR, 'AYN	SPNG	32 09 N	12 59 E	51907	
MOGÀREGH, GUERÀT EL- SEE					
MAGHĀRIG, QUWAYRAT AL	HLL	32 01 N	22 40 E	51906	
MÔGGOR, UÁ'I SEE MAQARR, WĀDĪ	WAD	31 58 N	11 22 E	51907	
MOGHREB SEE AL MAGHRIB	RGN	30 00 N	5 00 E	51900	
MÓGIA, GRÁRET SEE					
MAWJAH, QARĀRAT	DPR	28 13 N	17 54 E	51908	
MOGRÀD, RAS SEE MIQRĀḌ, RA'S	MT	31 51 N	13 07 E	51907	
MOGRAD, UÀDI SEE MIQRĀḌ, WĀDĪ	WAD	31 48 N	13 02 E	51907	
MOGRAD EL-CHEBIR, UÀDI SEE					
MIQRĀḌ AL KABĪR, WĀDĪ	WAD	31 50 N	13 05 E	51907	
MOGRÀN-EL-CHEBIR SEE					
MUGHRĀN AL KABĪR, WĀDĪ	WAD	31 56 N	12 39 E	51907	
MOHAMED SALAH IHI TIOUKE	* WLL	22 53 N	19 26 E	51902	
MOHAMMED, GEBEL SEE					
MUḤAMMAD, JABAL	HLL	29 56 N	21 35 E	51902	
MOHAMMED BU FARES SEE					
SĪDĪ MUḤAMMAD BŪ FĀRIS	SHRN	32 34 N	23 02 E	51906	
MOHÁRAM, GÁRET EL SEE					
MUKHARRAM, QĀRAT AL	HLL	29 42 N	21 48 E	51902	
MÓI, QĀRAT	* HLL	27 31 N	17 28 E	51908	
MONASTIR SEE AL MANĀSTĪR	LCTY	32 10 N	20 06 E	51905	
MONTRUS, CAF SEE MANṬRŪS, KĀF	MT	32 13 N	12 54 E	51907	
MONTRUS EL-BÉDA, RAS SEE					
MANṬRŪS AL BAYḌĀ'	MT	32 10 N	12 54 E	51907	
MOOR, BIR EL SEE MURR, BI'R AL	WLL	28 36 N	12 01 E	51909	
MORAHAN, BIR SEE					
MARAḤĀN, BI'R AL	WLL	31 05 N	12 22 E	51907	
MORÉSA, MÁRSA SEE					
MURAYSAH, MARSÁ AL	COVE	31 59 N	25 02 E	51906	
MORHÁN, BIR EL- SEE					
MARAḤĀN, BI'R AL	WLL	31 05 N	12 22 E	51907	
MORO, CHESCEM SEE					
MŪDŪ, KHASHM	SPUR	31 59 N	12 01 E	51907	
MORR, BIR EL SEE MURR, BI'R AL	WLL	28 36 N	12 01 E	51909	

APPROVED FOR RELEASE: 2007/02/20: CIA-RDP01-00707R000200060002-9

APPROVED FOR RELEASE: 2007/02/20: CIA-RDP01-00707R000200060002-9

MORRA, OLED EL SEE				
MURRAH, WĀDĪ AL	WAD	31 16 N	10 03 E	51900
MÓRRA, UÁDI EL- SEE				
MURRAH, WĀDĪ AL	WAD	31 01 N	15 37 E	51908
MOSLIM UNIVERSITY SEE				
SAYYID MUḤAMMAD BIN ʿALĪ AS				
SANŪSĪ, MAʿHAD AS	CTRR	32 46 N	21 43 E	51901
MOSSEI (LIBYA, CHAD)	WAD	21 38 N	19 25 E	51900
MÓTRED, CASI DI EL- SEE				
AL MUṬRAD	OAS	32 46 N	12 37 E	51904
MOTREF, BIR SEE MUṬRĀF, BIʿR	CTN	32 33 N	24 03 E	51906
MOTTÁBBEGH, GHEDÍR EL SEE				
MUTAṬABBAQ, GHADIR AL	CTN	27 54 N	17 28 E	51908
MOTUÈGGI, UÀDI EL- SEE				
MISHWĀJĪ, WĀDĪ	WAD	31 48 N	13 33 E	51903
MOURZOUK SEE MARZŪQ	PPL	25 55 N	13 55 E	51909
MOURZOUK, EDEYEN DE SEE				
MARZŪQ, ṢAḤRĀʾ	DSRT	24 30 N	13 00 E	51909
MOURZOUK, IDEHAN SEE				
MARZŪQ, ṢAḤRĀʾ	DSRT	24 30 N	13 00 E	51909
MOURZOUK, SUBDIVISION DE SEE				
MARZUQ, MUDĪRĪYAT	ADMD	25 55 N	13 55 E	51909
MRA, UÀDI EL- SEE MIRĀʾ, WĀDĪ AL	WAD	31 16 N	22 43 E	51906
MRA, UÀDI EL- SEE				
KARAWĀN, WĀDĪ AL	WAD	32 09 N	21 09 E	51901
MRĀBBAA, BIR EL- SEE				
MURABBAʿ, BIʿR AL	WLL	33 03 N	11 53 E	51904
MRABET, SANIET EL SEE				
MURĀBIṬ, BIʿR AL	WLL	29 45 N	16 14 E	51909
MRAD, BÁTEN SEE MURĀD, BAṬN	DPR	27 58 N	16 42 E	51908
MRAD, CHÉSCEM SEE MURĀD, KHASHM	HLL	27 09 N	16 53 E	51908
MRAD, SCETÍB SEE				
MARĀDIN, SHAṬĪB AL	VAL	30 35 N	13 27 E	51907
MRADEM, WADI EL- SEE				
MARĀDIM, WĀDĪ AL	WAD	32 52 N	22 19 E	51906
MRÁGA SEE MĀRIQAH, RAʾS	HLL	31 53 N	12 49 E	51907
MRÁGHEB SCIAUÁT SEE				
MARĀGIB SHAWĀT	HLL	31 38 N	11 42 E	51907
MRAH, UÀDI SEE MARĀḤ, WĀDĪ	WAD	32 11 N	13 04 E	51907
MRAH, UÁDI EL SEE MARĀḤ, WĀDĪ	WAD	31 16 N	15 44 E	51908
MRAIA, BIR SEE MARĀYĀ, BIʿR	WLL	27 41 N	12 10 E	51909
MRAR, ALÉM EL- SEE				
MARRĀR, ʿALAM AL	CARN	31 07 N	20 54 E	51905
MRAR, GRARET SEE				
MURĀR, QARĀRAT AL	DPR	26 28 N	17 17 E	51908
MRAR, UÀDI SEE MURĀR, WĀDĪ	WAD	26 11 N	15 17 E	51909
MRAR, UÁDI SEE MURĀR, WĀDĪ AL	WAD	26 29 N	17 17 E	51908
MRAR, UADI SEE MURĀR, WĀDĪ	WAD	28 40 N	16 47 E	51908
MRAR, UADI SEE MURĀR, WĀDĪ	WAD	28 43 N	16 28 E	51908
MRATRÀT, UÀDI EL- SEE				
MURAṬRIṬ, WĀDĪ AL	WAD	32 43 N	22 07 E	51906
MRÉGA, MARSÁ AL SEE				
MURAYGHAH, MARSÁ AL	COVE	31 43 N	25 08 E	51906
MRÉGA, UÁDI EL- SEE				
MURAYGHAH, WĀDĪ AL	WAD	31 42 N	25 07 E	51906
MRÉGIA, UÁDI EL SEE				
MURAYJIʿ, WĀDĪ AL	WAD	26 28 N	16 22 E	51909
MREIDÁT, DOR EL- SEE				
MURAYDĀT, DŪR AL	HLLS	29 42 N	14 45 E	51908
MREIDÍMA, CHUÉR EL- SEE				
MURAYDĪMAH, KHAWR AL	VAL	30 25 N	18 28 E	51902
MREIGHEB, SIRET EL- SEE				
MURAYGIB, SĪRAT AL	RUIN	32 32 N	20 43 E	51901
MRÉIRA, MÁRSA EL- SEE				
MURAYRAH, MARSÁ AL	COVE	32 06 N	23 59 E	51906
MREISA, MARSA EL SEE				
MURAYSAH, MARSÁ AL	COVE	31 55 N	25 02 E	51906
MREISA, RAS EL SEE				
MURAYSAH, RAʾS AL	PT	31 55 N	25 02 E	51906

APPROVED FOR RELEASE: 2007/02/20: CIA-RDP01-00707R000200060002-9

APPROVED FOR RELEASE: 2007/02/20: CIA-RDP01-00707R000200060002-9

MRERÁT, GRÁRET EL- SEE
MURAYRĀT, QARĀRAT AL DPR 26 29 N 18 13 E 51908
MRERÁT, THMED EL- SEE
MURAYRĀT, THAMAD AL CTN 26 32 N 17 59 E 51908
MRERÁT, UÁDI EL- SEE
MURAYRĀT, WĀDĪ AL WAD 26 29 N 18 12 E 51908
MREUIS, SCETIB EL- SEE
MURAYWĪṢ, SHUʿBAT WAD 30 46 N 16 28 E 51902
MREUÍS, SCETÍB EL- SEE
MIRWĀṢ, SHUʿBAT AL WAD 30 55 N 16 26 E 51902

MREZÍGA, CAF SEE MURAYZĪGAH, KĀF MT 31 26 N 12 55 E 51907
MREZÍGA, GÁRET EL- SEE
MURAYZĪGAH, QĀRAT AL HLL 29 10 N 14 38 E 51908
MSÁAD, BIR EL- SEE
UMM AS SAʿD, BIR CTN 32 35 N 20 48 E 51901
MSÁBHA, UÁDI EL- SEE
MAṢĀBIḤAH, WĀDĪ AL WAD 32 38 N 13 41 E 51900
MSÁLLA, GÁRET EL- SEE
MUṢALLÁ, QĀRAT AL HLL 30 17 N 18 16 E 51902

MSÁLLA, RAS EL SEE
MUṢALLÁ, RAʾS AL MT 31 58 N 13 06 E 51907
MSÀLLA, UÀDI EL SEE
MUṢALLÁ, WĀDĪ AL WAD 31 59 N 13 06 E 51907
MSÁLLAA, UÁDI EL- SEE
MASLĀʿAH, WĀDĪ AL WAD 30 02 N 14 51 E 51900
MSÀNAA, GÀRET EL- SEE
MAṢĀNIʿ, QĀRAT AL HLL 31 16 N 10 42 E 51907
MSÁSA, GRÁRET SEE
MAṢĀṢAH, GARĀRAT DPR 28 09 N 17 16 E 51908

MSAUUARA, ABIAR EL SEE
MUṢAWWARAH, ḤAQFAT AL CTN 31 59 N 20 18 E 51905
MSÁUUARA, TUÍL EL- SEE
MUṢAWWARAH, ṬAWĪL AL HLL 28 14 N 14 20 E 51909
MSAUURA, ABIAR EL- SEE
MUṢAWWARAH, ḤAQFAT AL CTN 31 59 N 20 18 E 51905

MSCAUUTA, DARB EL- SEE
MUSHAWWAṬAH, DARB AL TRL 30 17 N 24 24 E 51906
MSCÉGGHEGH, GOT EL- SEE
MASHQAM, GHAWṬ AL DPR 31 04 N 20 36 E 51905
MSCEIHÌB, UÀDI SEE
MUSHAYHĪB, WĀDĪ AL WAD 32 32 N 23 05 E 51906
MSCERBA, WADI EL- SEE
MUSHAYRIBAH, WĀDĪ AL WAD 32 02 N 24 03 E 51906
MSCÉRRECH, UÁDI EL- SEE
MUSHARRAK, WĀDĪ AL WAD 31 57 N 15 03 E 51908

MSCÉRRECH ED-DOMRÁN SEE
MUSHARRIK WĀDĪ AḌ ḌAWMARĀN WAD 30 15 N 18 10 E 51902
MSCET, GÁRET EL- SEE
MUSHṬ, QĀRAT AL HLL 29 09 N 18 45 E 51902
MSCÉTIA, BIR EL- SEE
MUSHAYṬĪYAH, SĀNIYAT AL WLL 31 07 N 16 32 E 51902
MSCEZI, WADI SEE SĀSĪ, WĀDĪ WAD 32 29 N 21 10 E 51901
MSÉCA, AIN EL- SEE MISKAH, ʿAYN SPNG 32 01 N 12 49 E 51907

MSÈHEL, BIR EL SEE
MUSAYḤIM, BIʾR AL WLL 32 32 N 13 13 E 51910
MSEIBA, CAHAR EL SEE
MUṢĪBAH, ẒAHR AL HLL 32 34 N 22 25 E 51906
MSEILÍBA, GOT EL- SEE
MUṢAYLĪBAH, GHAWṬ AL DPR 32 30 N 21 24 E 51901
MSELLÁTI, RAS EL- SEE
MISALLĀTĪ, RAʾS AL HLL 32 26 N 12 54 E 51910
MSEN, RAS EL- SEE MISANN, RAʾS AL PT 32 41 N 14 14 E 51903

MSENDA, QĀRAT AL * HLL 25 06 N 16 25 E 51909
MSENN, RÁS EL- SEE
MISANN, RAʾS AL PT 32 41 N 14 14 E 51903
MSENN, UÀDI EL- SEE
MISANN, WĀDĪ AL WAD 32 05 N 13 30 E 51903
MSÌB, UÀCI SEE MASĪD, WĀDĪ AL WAD 31 59 N 12 56 E 51907
MSÍD, DOR EL SEE MAṢĪD, DŪR AL HLLS 26 52 N 16 10 E 51908

APPROVED FOR RELEASE: 2007/02/20: CIA-RDP01-00707R000200060002-9

APPROVED FOR RELEASE: 2007/02/20: CIA-RDP01-00707R000200060002-9

MSÍD, GEBÉL EL- SEE				
MAṢĪD, RAʾS AL	HLL	32 31 N	13 58 E	51903
MSID, RAS EL- SEE SĪDĪ AL MASĪD	HLL	32 28 N	13 33 E	51903
MSID, RAS EL- SEE MASĪD, RAʾS AL	HLL	32 31 N	13 58 E	51903
MSÌD, UÀDI EL- SEE				
MASĪD, WĀDĪ AL	WAD	31 59 N	12 56 E	51907
MSID, UÀDI EL- SEE				
MASĪD, WĀDĪ AL	WAD	32 48 N	13 42 E	51900
MSINDÁRA SEE QABĪLAT INDĀRAH	PPL	32 37 N	14 02 E	51903
MSUS SEE ZĀWIYAT MASŪS	PPL	31 35 N	21 01 E	51905
MTAFEL, WADI EL- SEE				
MAṬĀFIL, WĀDĪ AL	WAD	32 32 N	23 04 E	51906
MTALIS, UÀDI SEE MANSHĪ, WĀDĪ AL	WAD	32 14 N	13 08 E	51907
MTAUEL, SCETIB SEE				
ṬĀWULŪN, SHUʿBAT	WAD	32 23 N	21 12 E	51901
MTÉFLA, UÁDI EL- SEE				
MUṬAYFILAH, WĀDĪ AL	WAD	29 09 N	16 11 E	51908
MTEIFLA, BIR EL SEE				
MUṬAYFILAH, BIIR AL	CTN	32 28 N	21 30 E	51901
MTEIFLA, SUANI EL SEE				
MUṬAYFILAH, SAWĀNĪ AL	CTN	31 25 N	20 26 E	51905
MTÈIFLA, UÀDI EL- SEE				
MUṬAYFILAH, WĀDĪ AL	WAD	32 27 N	21 27 E	51901
MTEILIM, GUR EL SEE				
MUTHAYLĪM, QŪR AL	HLLS	30 24 N	20 32 E	51902
MTEIMRÀT, ÈLUET EL- SEE				
MUṬAYMIRĀT, ʿILWAT AL	HLL	31 00 N	20 30 E	51905
MTER, RORÁIET SEE				
MUṬAYRAH, RŪRĀYAT	DPR	30 27 N	17 50 E	51902
MUʿADHDHIN, QABR AL	TMB	29 35 N	23 35 E	51906
MUÁGGAF, DGR EL- SEE				
MUWAQQAF, DŪR AL	HLLS	29 25 N	18 19 E	51902
MUAID, UADI EL SEE				
MAWĀYAH, WĀDĪ AL	WAD	32 04 N	20 26 E	51905
MUʿALLAQ, RAʾS AL	SPUR	31 58 N	12 14 E	51907
MUʿALLAQ, SĪRAT AL	RUIN	32 17 N	20 34 E	51905
MUʿALLAQ, WĀDĪ AL	WAD	32 06 N	12 51 E	51907
MUʿALLAQ, WĀDĪ AL	WAD	32 24 N	23 04 E	51906
MUʿALLIM, GHAWṬ AL	DPR	32 16 N	22 45 E	51906
MUʿAMMAR, BIIR	WLL	32 41 N	12 42 E	51904
MUʿAMMAR, RAʾS	HLLS	32 03 N	13 52 E	51903
MUʿARRAB, JABBĀNAT	CMTY	31 39 N	20 06 E	51905
MUʿARRABĪ, MĀJIN AL	CTN	32 08 N	20 30 E	51905
MUʿARRAF, BIIR	WLL	32 07 N	12 28 E	51907
MUʿARRAM, QĀRAT AL	HLL	27 16 N	16 54 E	51908
MUʿARRASH, WĀDĪ AL	WAD	32 17 N	21 24 E	51901
MUʿARRASH, WĀDĪ AL	WAD	32 18 N	21 26 E	51901
MUASA, GRÁRET EL SEE				
MUWĀSAH, QARĀRAT	DPR	29 43 N	19 10 E	51902
MUÁSCEHA, GUERÁT EL- SEE				
MUWASHSHIMAH, QUWAYRĀT AL	HLL	30 19 N	16 14 E	51900
MUÁSCEHA, UÁDI EL- SEE				
MUWASHSHIMAH, WĀDĪ AL	WAD	30 24 N	16 12 E	51908
MUʿASKAR AL ʿAZĪZĪYAH	PPL	32 53 N	13 10 E	51910
MUʿASKAR JĀLŪ	PPL	32 52 N	13 10 E	51910
MUʿAWWAJ, BIRKAT AL	LKI	32 38 N	20 59 E	51901
MUʿAYBIDĪ, BIRKAT AL	LKI	32 31 N	20 49 E	51901
MUʿAYDHIR, WĀDĪ AL	WAD	27 39 N	17 40 E	51908
MUʿAYDHIR, WĀDĪ AL	WAD	31 47 N	11 36 E	51907
MUʿAYDIR, SHUʿBAT	WAD	30 18 N	14 27 E	51907
MUʿAYDIR, SHUʿBAT	WAD	30 20 N	14 33 E	51907
MUʿAYLIQ, WĀDĪ AL	WAD	32 37 N	22 04 E	51906
MUʿAYNĪS, BIIR	WLL	31 13 N	16 31 E	51902
MUʿAYNĪYAH, BIIR AL SEE				
MUWAYʿĪNĪYAH, BIIR AL	WLL	30 26 N	18 03 E	51902
MUʿAYQAH, WĀDĪ AL	WAD	32 26 N	14 30 E	51908
MUʿAYQIB, ẒAHR AL SEE				
MUʿAYQIL, ẒAHR AL	HLL	32 33 N	22 56 E	51906
MUʿAYQIL, BIIR AL	WLL	31 55 N	13 03 E	51907

APPROVED FOR RELEASE: 2007/02/20: CIA-RDP01-00707R000200060002-9

APPROVED FOR RELEASE: 2007/02/20: CIA-RDP01-00707R000200060002-9

MU'AYQIL, HANSHĪR AL		RUIN	31 58 N	12 52 E	51907
MU'AYQIL, HANSHĪR AL		RUIN	31 59 N	12 53 E	51907
MU'AYQIL, RA'S AL		HLL	32 25 N	14 29 E	51908
MU'AYQIL, RA'S AL		HLL	32 39 N	13 57 E	51908
MU'AYQIL, RA'S AL		RKW	32 45 N	14 00 E	51903
MU'AYQIL, RU'ŪS AL		HLLS	31 56 N	13 02 E	51907
MU'AYQIL, WĀDĪ AL		WAD	31 59 N	12 55 E	51907
MU'AYQIL, WĀDĪ AL		WAD	31 59 N	13 26 E	51903
MU'AYQIL, WĀDĪ AL		WAD	32 33 N	23 57 E	51906
MU'AYQIL, WĀDĪ AL		WAD	32 40 N	21 00 E	51901
MU'AYQIL, ẒAHR AL		HLL	32 33 N	22 56 E	51906
MU'AYRI, RA'S		PT	32 29 N	14 38 E	51908
MU'AYṢIRAH, HANSHĪR AL		RUIN	31 58 N	12 19 E	51907
MU'AYTĪG, JĀMI' SEE					
MU'AYTĪQ, JĀMI'		MSQE	32 21 N	15 04 E	51908
MU'AYTĪQ, JĀMI'		MSQE	32 21 N	15 04 E	51908
MU'AYZĪL, WĀDĪ AL		WAD	31 50 N	20 34 E	51905
MU'AYZILAT AL JANĀḤ		HLL	31 09 N	23 52 E	51906
MU'AYZIR, QUWAYRAT		HLL	30 06 N	17 27 E	51902
MUBALLAM, WĀDĪ		WAD	31 10 N	15 03 E	51903
MUBĀRAK, GHAWṬ		CULT	32 34 N	20 48 E	51901
MUBĀRAK, JABBĀNAT		CNTY	32 06 N	20 28 E	51905
MUBĀRAK, JĀMI'		MSQE	32 26 N	14 37 E	51908
MUBĀRAKAH, SUWAYRAT		RUIN	32 33 N	20 37 E	51905
MUBĀRAKAH, WĀDĪ		WAD	32 05 N	21 11 E	51901
MUBASHSHIR, MINṬAQAT		LCTY	32 28 N	21 47 E	51901
MUBAYLIGH, KHASHM AL		PROM	32 07 N	12 34 E	51907
MUBAYRISH, SĀNIYAT		WLL	32 22 N	12 12 E	51904
MUBĪDĀT, JĀMI'	*	MSQE	31 57 N	12 01 E	51907
MUBĪSH, 'ILWAT	*	HLL	32 34 N	21 04 E	51901
MUBRAM, JABBĀNAT AL SEE					
MIBRAM, JABBĀNAT AL		CNTY	32 01 N	20 32 E	51905
MUDĀKAM, BIR SEE MUDĀKIM, BIR		WLL	32 24 N	12 44 E	51904
MUDĀKIM, BIR		WLL	32 24 N	12 44 E	51904
MUDALLAL, BIR AL		WLL	30 34 N	13 28 E	51907
MUDALLAL, WĀDĪ AL		WAD	30 32 N	13 24 E	51907
MUDAYNĪ, QARĀT AL SEE					
MUDAYNĪ, QARĀRĀT AL		DPR	31 21 N	15 30 E	51908
MUDĀWĪ AL 'AYN, WĀDĪ	*	WAD	32 21 N	21 57 E	51901
MUDAWWAR		LCTY	32 16 N	20 33 E	51905
MUDAWWAR, JABAL AL		HLLS	30 52 N	17 39 E	51902
MUDAWWAR, RA'S AL SEE					
MUDAWWARAH, RA'S AL		HLL	32 02 N	23 48 E	51906
MUDAWWARAH, BIR AL		WLL	31 54 N	19 58 E	51905
MUDAWWARAH, RA'S AL		HLL	30 51 N	17 48 E	51902
MUDAWWARAH, RA'S AL		HLL	30 56 N	17 15 E	51902
MUDAWWARAH, RA'S AL		HLL	32 02 N	23 48 E	51906
MUDAWWAR AL 'IQĀL		HLL	32 14 N	21 13 E	51901
MUDAWWARAT AL ḤULAYY		SPUR	30 57 N	17 20 E	51902
MUDAWWAR AZ ZAYTŪN, MINṬAQAT		LCTY	32 27 N	21 16 E	51901
MUDAYBAGHAH, BIR AL- SEE					
MUDAYBIGHAH, BIR AL		WLL	32 33 N	13 04 E	51910
MUDAYBIGHAH, BIR AL		WLL	32 33 N	13 04 E	51910
MUDAYFĪN, BIR AL SEE					
DAFĪN, BIR AD		WLL	31 07 N	16 39 E	51902
MUDAYFĪNAH, WĀDĪ AL		WAD	32 43 N	21 17 E	51901
MUDAYHIM, GĀRAT AL		HLL	30 11 N	17 48 E	51902
MUDAYHIM, GĀRAT AL		HLL	30 15 N	17 43 E	51902
MUḌAYLAH, QAR'AT AL		DPR	30 46 N	11 34 E	51907
MUDAYNĪ, QARĀRĀT AL		DPR	31 21 N	15 30 E	51908
MUDAYR ADH DHIB, GHAWṬ		CULT	32 27 N	20 44 E	51901
MUDAYRIS ATH THU'BĀN		LCTY	31 59 N	11 03 E	51907
MUDAYWAR, GĀRAT AL SEE					
MUDAYWIR, GĀRAT AL		HLL	32 29 N	21 56 E	51901
MUDAYWAR AL 'ASIRAH SEE					
MUDAYWIR AL 'AṢĪRAH		HLL	32 22 N	21 09 E	51901

APPROVED FOR RELEASE: 2007/02/20: CIA-RDP01-00707R000200060002-9

APPROVED FOR RELEASE: 2007/02/20: CIA-RDP01-00707R000200060002-9

MUDAYWAR AS SUWAYKAR SEE				
MUDAYWIR AS SUWAYKIR	HLL	32 25 N	21 13 E	51901
MUDAYWARĀT AD DŪSH SEE				
MUDAYWIRĀT AD DŪSH	LCTY	31 28 N	20 36 E	51905
MUDAYWIR, GĀRAT AL	HLL	32 29 N	21 56 E	51901
MUDAYWIR, WĀDĪ AL	WAD	32 40 N	21 37 E	51901
MUDAYWIR AL ʿAŞĪRAH	HLL	32 22 N	21 09 E	51901
MUDAYWIR AS SUWAYKIR	HLL	32 25 N	21 13 E	51901
MUDAYWIRĀT AD DŪSH	LCTY	31 28 N	20 36 E	51905
MUDAYYINAH, SHAŻĪB AL	WAD	31 49 N	12 00 E	51907
MUDAYYINAH, WĀDĪ AL	WAD	32 15 N	12 08 E	51907
MUḎĪʿ, WĀDĪ AL	WAD	32 07 N	11 26 E	51907
MUDĪFĪN, BIʾR AL- SEE				
DAFĪN, BIʾR AD	WLL	31 07 N	16 39 E	51902
MUDĪR ADH DHIʾLB, GHAWŻ SEE				
MUDAYR ADH DHIIB, GHAWŻ	CULT	32 27 N	20 44 E	51901
MUDĪRĪYAT SĪDĪ AS SĀIIḤ	PPL	32 34 N	13 15 E	51910
MUDĪR MIFTĀḤ, MĀJIN AL	CTN	32 51 N	11 38 E	51904
MUDĪR MUFTĀḤ, MĀJĪN AL SEE				
MUDĪR MIFTĀḤ, MĀJIN AL	CTN	32 51 N	11 38 E	51904
MŪDŪ, KHASHM	SPUR	31 59 N	12 01 E	51907
MUDŪD AZ ZAYTŪN	LCTY	32 28 N	21 18 E	51901
MUDWAYL, ABYĀR	WLLS	32 02 N	12 14 E	51907
MUDWAYL, WĀDĪ	WAD	32 03 N	12 14 E	51907
MUÈDDEN, GABR EL- SEE				
MUTADHDHIN, QABR AL	TMB	29 35 N	23 35 E	51906
MUEDRÀT, RAS SEE MIRDĀT, RAIS	PK	32 01 N	13 02 E	51907
MUEINIA, BIR EL SEE				
MUWAY ʿĪNĪYAH, BIʾR AL	WLL	30 26 N	18 03 E	51902
MUEIS, WADI SEE MUWAYS, WĀDĪ	WAD	32 26 N	21 14 E	51901
MUELAH, BIR EL SEE				
MUWAYLIḤ, BIʾR AL	WLL	28 33 N	18 10 E	51908
MUELAH, BIR EL SEE				
MALĪḤ, MAʿTAN AL	WLL	30 21 N	13 59 E	51907
MUELAH, BIR EL SEE				
MUWAYLIḤ, ABYĀR AL	WLLS	31 09 N	17 04 E	51902
MUELAH, DOR EL SEE				
MUWAYLIḤ, DŪR AL	HLLS	29 45 N	17 15 E	51902
MUELAH, UADI EL SEE				
MUWAYLIḤ, WĀDĪ AL	WAD	32 22 N	21 19 E	51901
MUÉLAH, GÁRET EL- SEE				
MUWAYLIḤ, GĀRAT AL	HLL	29 30 N	17 30 E	51902
MUELIÁT, SCETÍB EL- SEE				
MUWALLĪYĀT, SHUʿBAT AL	WAD	30 47 N	17 37 E	51902
MUELIÁT, SCETÍB EL- SEE				
MUWALLĪYĀT, SHUʿBAT AL	WAD	30 48 N	17 37 E	51902
MUELLEFÌA, BIR EL- SEE				
MUWALLIFĪYAH, BIʾR AL	WLL	31 13 N	15 48 E	51908
MUELLFÍA, BIR EL SEE				
MUWALLIFĪYAH, BIʾR AL	WLL	31 13 N	15 48 E	51908
MUERÍD, DOR EL- SEE				
MUWAYRĪD, DŪR AL	HLL	29 32 N	16 55 E	51902
MUERÍD, UÁDI EL- SEE				
MUWAYRĪD, WĀDĪ AL	WAD	29 28 N	16 58 E	51902
MUERÍD, UDÉI EL- SEE				
MUWAYRĪD, WUDAYY AL	WAD	28 55 N	15 08 E	51908
MUEZZIN, GABR EL SEE				
MUTADHDHIN, QABR AL	TMB	29 35 N	23 35 E	51906
MUFAŻŻAM, BIʾR AL	WLL	31 41 N	20 51 E	51905
MUFAŻŻAM, MUSRĀN AL	WAD	31 29 N	22 34 E	51906
MUFAWWAT, WĀDĪ AL SEE				
MUFAWWAZ, WĀDĪ AL	WAD	32 38 N	21 26 E	51901
MUFAWWAZ, BIʾR AL	CTN	32 36 N	21 25 E	51901
MUFAWWAZ, WĀDĪ AL	WAD	32 38 N	21 26 E	51901
MUFÉTIEM, MUSRÁN EL- SEE				
MUFAŻŻAM, MUSRĀN AL	WAD	31 29 N	22 34 E	51906
MUFETTEM, BIR EL SEE				
MUFAŻŻAM, BIʾR AL	WLL	31 41 N	20 51 E	51905

APPROVED FOR RELEASE: 2007/02/20: CIA-RDP01-00707R000200060002-9

APPROVED FOR RELEASE: 2007/02/20: CIA-RDP01-00707R000200060002-9

MUFETTEM, MUSRAN EL SEE				
MUFAJJAM, MUṢRĀN AL	WAD	31 29 N	22 34 E	51906
MUFSAD, BIR SEE MUFSID, BIR	CTN	31 49 N	24 45 E	51906
MUFSID, BIR	CTN	31 49 N	24 45 E	51906
MUFTAḤ, BIR SEE MIFTĀḤ, BIR	CTN	31 51 N	24 24 E	51906
MUFTĀḤ, BIR SEE MIFTĀḤ	CTN	31 52 N	20 09 E	51905
MUFTĀḤ, BIR SEE MIFTĀḤ, BIR	WLL	32 42 N	13 56 E	51903
MUFTĀḤ, MINQĀR SEE				
MIFTĀḤ, MINQĀR	HLL	30 05 N	18 06 E	51902
MUFTĀḤ, QABR SEE MIFTĀḤ, QABR	TMB	31 40 N	23 11 E	51906
MUFTÁH, RAS SEE MIFTĀḤ, RAIS	HLL	30 06 N	18 05 E	51902
MUFTĀH, SĪRAT SEE MIFTĀḤ, SĪRAT	RUIN	32 43 N	21 16 E	51901
MUFTĀḤ, SĪRAT SEE MIFTĀḤ, SĪRAT	RUIN	32 45 N	22 30 E	51906
MUFTĀḤ AL KHAJJĀB, BIR SEE				
MIFTĀḤ AL KHAJJĀB, BIR	CTN	31 28 N	20 31 E	51905
MUFTĀH AL MUJBARĪ, QABR SEE				
MIFTĀḤ AL MUJBARĪ, QABR	TMB	29 28 N	18 56 E	51902
MŪGAH, WĀDĪ SEE MŪQAH, WĀDĪ	WAD	32 42 N	22 17 E	51906
MUGAḤḤAZAH, DŪR AL SEE				
MAQĀḤIZAH, DŪR AL	HLLS	30 18 N	17 48 E	51902
MUGAḤḤAZAH, QĀRAT AL SEE				
MAQĀḤIZAH, QĀRAT AL	HLL	30 16 N	17 45 E	51902
MUGARRANAT, BIR AL SEE				
MUQARRANĀT, BIR AL	CTN	32 31 N	20 49 E	51901
MUGARWISH, BIR AL SEE				
MUGARWISH, BIR AL	WLL	32 29 N	12 46 E	51904
MUGARYAF, GHURD SEE				
MUGARYIF, GHURD	DUNE	29 39 N	20 01 E	51902
MUGÁTTA, BIR SEE MUGHAJJAH, BIR	WLL	27 37 N	15 22 E	51909
MUGAYHĪ, WĀDĪ SEE MUQAYHĪ, WĀDĪ	WAD	32 39 N	21 15 E	51901
MUGAYNAS, ḤAQFAT AL SEE				
MUQAYNIṢ, ḤAQFAT AL	WTRH	30 27 N	16 27 E	51902
MUGAYNAṢ, WĀDĪ AL SEE				
MUQAYNIṢ, WĀDĪ AL	WAD	31 01 N	16 23 E	51902
MUGAYNIS, ATHMAD AL SEE				
MUQAYNIṢ, THIMĀD AL	WTRH	30 42 N	16 25 E	51902
MUGAYNIS, THAMAD AL SEE				
MUQAYNIṢ, THAMAD AL	WTRH	30 32 N	16 27 E	51902
MUGAYTILAH, BIR AL SEE				
MUQAYTILAH, BIR AL	CTN	32 33 N	21 24 E	51901
MUGAYYAD, QĀRAT SEE				
MUQAYYAD, QĀRAT	HLL	31 35 N	20 36 E	51905
MUGGÀR, UÀDI SEE MAQARR, WĀDĪ	WAD	31 58 N	11 22 E	51907
MÚGGUR, UÁDI EL- SEE				
MAQARR, WĀDĪ	WAD	31 58 N	11 22 E	51907
MUGHALĪYAH, JABBĀNAT	CMTY	32 18 N	20 15 E	51905
MUGHAMGHAM, WĀDĪ AL	WAD	31 51 N	12 45 E	51907
MUGHARGHAR, JARĪO	TRL	30 01 N	10 44 E	51907
MUGHARGHAR, WĀDĪ	WAD	30 09 N	10 30 E	51907
MUGHARGHAR, WĀDĪ	WAD	32 03 N	11 09 E	51907
MUGHARRAQ, WĀDĪ AL	WAD	32 43 N	22 24 E	51906
MUGHAJJAH, BIR	WLL	27 37 N	15 22 E	51909
MUGHAYRABĪ, WĀDĪ SEE				
MUGHAYRIBĪ, WĀDĪ AL	WAD	32 21 N	21 15 E	51901
MUGHAYRIBĪ, MINJAQAT AL	LCTY	32 20 N	21 16 E	51901
MUGHAYRIBĪ, WĀDĪ AL	WAD	32 21 N	21 15 E	51901
MUGHAYSĪL, JABBĀNAT AL	CMTY	32 26 N	21 24 E	51901
MUGHAYSĪL, WĀDĪ AL	WAD	32 25 N	21 24 E	51901
MUGHR AL ʿIGAB, DŪR SEE				
MAGHAR AL ʿUQAB, DŪR	HLLS	30 24 N	16 47 E	51902
MUGHRĀN AL KABĪR, WĀDĪ	WAD	31 56 N	12 35 E	51907
MUGHJĪ, BIR	WLL	29 40 N	15 11 E	51908
MUGHJĪ, JABBĀNAT	CMTY	29 40 N	15 11 E	51908
MUGRIS AL GUEIRIGH, WĀDĪ	WAD	28 31 N	15 30 E	51908
MUGRÍS EL-GUÉIRIGH, UÁDI SEE				
MUGRIS AL GUEIRIGH, WĀDĪ	WAD	28 31 N	15 30 E	51908
MUGTÁA EL-CHEBRIT SEE				
KABĪRAH, AS SABKHAH AL	SBKH	30 10 N	18 55 E	51902

APPROVED FOR RELEASE: 2007/02/20: CIA-RDP01-00707R000200060002-9

APPROVED FOR RELEASE: 2007/02/20: CIA-RDP01-00707R000200060002-9

MUḤAMMAL, HAMLAT AL	DUNE	30 51 N	16 04 E	51908
MUḤAFRISH, ABYĀR	WLLS	32 36 N	22 21 E	51906
MUḤAFRISH, WĀDĪ AL	WAD	32 37 N	22 18 E	51906
MUHALHAL, MĀJIN	CTN	31 48 N	11 46 E	51907
MUHAMBAN, KĀF AL SEE				
MUHAMBAR, KĀF AL	MT	32 15 N	13 18 E	51907
MUHAMBAR, HANSHĪR AL	RUIN	32 14 N	13 18 E	51907
MUHAMBAR, KĀF AL	MT	32 14 N	13 18 E	51907
MUHAMBAR, KĀF AL	MT	32 15 N	13 18 E	51907
MUḤAMMAD, ABYĀR	CTN	32 13 N	22 29 E	51906
MUḤAMMAD, BALJAT	FLT	31 54 N	21 37 E	51901
MUḤAMMAD, BIR	CTN	31 35 N	20 36 E	51905
MUḤAMMAD, BŪR	HLLS	30 09 N	17 18 E	51902
MUḤAMMAD, JABAL	HLL	29 56 N	21 35 E	51902
MUḤAMMAD, JABAL	HLLS	30 21 N	18 17 E	51902
MUḤAMMAD, KHASHM	HLL	29 39 N	15 46 E	51908
MUḤAMMAD, KHASHM	HLL	29 47 N	15 44 E	51908
MUḤAMMAD, QARĀRAT	DPR	25 40 N	16 52 E	51909
MUḤAMMAD, QARĀRAT	DPR	28 40 N	15 47 E	51908
MUḤAMMAD, QARĀRAT	DPR	30 09 N	17 23 E	51902
MUḤAMMAD, QĀRAT	HLL	30 08 N	17 23 E	51902
MUḤAMMAD, SHAJĪB	WAD	29 59 N	14 50 E	51908
MUḤAMMAD, SĪRAT	RUIN	32 31 N	20 35 E	51905
MUḤAMMAD AD BŪ RAWĀQ, BIR SEE				
MUḤAMMAD BŪ RUWĀQ, BIR	CTN	31 57 N	24 31 E	51906
MUḤAMMAD AL BASSĀṢ, ABYĀR	WLLS	31 59 N	24 36 E	51906
MUḤAMMAD AL FADĪL, BIR	CTN	31 31 N	20 06 E	51905
MUḤAMMAD AL FĪTŪRĪ, SĀNIYAT	WLL	31 41 N	20 03 E	51905
MUḤAMMAD AL GHUJAYSĪ, JĀMI'	MSQE	32 28 N	14 35 E	51908
MUḤAMMAD 'AMMĀR, BIR	CTN	31 52 N	12 54 E	51907
MUḤAMMAD ASH SHĀMIKH, BIR	CTN	31 28 N	20 31 E	51905
MUḤAMMAD ASH SHARĪF, JĀMI'	MSQE	32 46 N	12 43 E	51904
MUḤAMMAD ASH SHUHŪSH, BIR	WLL	32 34 N	12 48 E	51904

MUḤAMMAD AT TĀ'IB, SĀNIYAT SEE				
MUḤAMMAD AT TĀ'IB, SĀNIYAT	WLL	31 41 N	20 15 E	51905
MUḤAMMAD AT TĀ'IB, SĀNIYAT	WLL	31 41 N	20 15 E	51905
MUḤAMMAD AT TUHĀMĪ, MĀJIN	CTN	32 23 N	14 23 E	51908
MUḤAMMAD AT TŪMĪ, BIR	WLL	32 45 N	13 51 E	51903
MUḤAMMAD AZ ZAWĀRĪYAH SEE				
TAMMAT MUḤAMMAD AZ ZAWĀRĪYAH	LCTY	32 20 N	20 21 E	51905
MUḤAMMAD BIN 'ABD ALLĀH, HANSHĪR	RUIN	31 58 N	13 13 E	51907
MUḤAMMAD BIN AL ḤĀJJ MAS'ŪD, BIR	WLL	32 20 N	12 59 E	51910
MUḤAMMAD BIN AL HĀJ MAS'ŪD, BIR				
SEE MUḤAMMAD BIN AL ḤĀJJ MAS'ŪD,				
BIR	WLL	32 20 N	12 59 E	51910
MUḤAMMAD BIN 'ALĪ, MĀJIN	CTN	31 21 N	14 35 E	51903
MUḤAMMAD BIN 'ALĪ RAMADĀN, BIR	WLL	32 35 N	13 07 E	51910
MUḤAMMAD BIN 'ĀMIR, MĀJIN	CTN	31 09 N	16 17 E	51902
MUḤAMMAD BIN GHAYTH, QABR	TMB	31 56 N	13 08 E	51907
MUḤAMMAD BIN KHALĪFAH, BIR	WLL	32 20 N	12 59 E	51910
MUḤAMMAD BIN KHALĪFAH, BIR	WLL	32 55 N	11 56 E	51904
MUḤAMMAD BIN KHALĪFAN, BIR SEE				
MUḤAMMAD BIN KHALĪFAH, BIR	WLL	32 55 N	11 56 E	51904
MUḤAMMAD BIN MĀDĪ, MĀJIN	CTN	32 10 N	13 37 E	51903
MUḤAMMAD BIN ṢĀLIḤ, BIR	WLL	32 29 N	13 15 E	51910
MUḤAMMAD BŪ QUBBA'AH, MĀJIN SEE				
MABRŪK BŪ QUBBA'AH, MĀJIN AL	CTN	32 05 N	20 30 E	51905
MUḤAMMAD BŪ RUWĀQ, BIR	CTN	31 57 N	24 31 E	51906
MUḤAMMAD HULAYYIL, BIR	CTN	30 40 N	20 20 E	51902
MUḤAMMAD ḤUMAYD, BIR	WLL	32 42 N	13 53 E	51903
MUḤAMMAD KHAJJĀB, BIR	CTN	31 48 N	24 36 E	51906
MUḤAMMAD ṢALHŪB, ABYĀR	CTN	32 25 N	20 41 E	51901
MUḤAMMAD SHUHUSH, BIR SEE				
MUḤAMMAD ASH SHUHŪSH, BIR	WLL	32 34 N	12 48 E	51904
MUḤAQṢID, GABĪLAT	TRB	31 49 N	14 02 E	51903
MUJĀRIB, BIR	CTN	30 43 N	20 19 E	51902
MUḤĀRIBĪYAH, SĪRAT AL	RUIN	32 11 N	20 24 E	51905

APPROVED FOR RELEASE: 2007/02/20: CIA-RDP01-00707R000200060002-9

APPROVED FOR RELEASE: 2007/02/20: CIA-RDP01-00707R000200060002-9

MUHARSHAMAH, KHURMAT AL	PASS	25 39 N	16 29 E	51909
MUHARSHAMAH, QULAYBĀT AL	HLLS	25 23 N	16 [illegible] E	51909
MUHARSHAMAT AS SAWĀQĪ	DPR	24 28 N	16 36 E	51909
MUHASHHASH, ABYĀR AL	CTN	31 55 N	20 32 E	51905
MUHASHHASH, BIIR AL SEE				
MUHASHSHASH, BIIR AL	CTN	31 52 N	20 35 E	51905
MUHASHSHASH, BIIR AL	CTN	31 52 N	20 35 E	51905
MUHASHSHASH, JABBĀNAT AL	CMTY	31 50 N	20 34 E	51905
MUHAYᵃ, WĀDĪ AL SEE				
MAHYAᵃ, WĀDĪ AL	WAD	31 49 N	12 17 E	51907
MUHAYDĪG, JIBĀL AL SEE				
MUHAYDIG, JIBĀL AL	HLLS	29 17 N	19 49 E	51902
MUHAYDĪG, MAᵃṬIN AL SEE				
MUHAYDIG, MAᵃṬAN AL	WLL	30 31 N	19 46 E	51902
MUHAYDIG, JIBĀL AL	HLLS	29 17 N	19 49 E	51902
MUHAYDIG, MAᵃṬAN AL	WLL	30 31 N	19 46 E	51902
MUHAYDIG, SABKHAT AL	SBKH	29 07 N	19 46 E	51902
MUHAYGIN, SHUᵃBAT AL SEE				
MUHAYQIN, SHUᵃBAT AL	WAD	30 45 N	16 10 E	51908
MUHAYQIN, SHAṬĪB AL	WAD	28 24 N	14 14 E	51909
MUHAYQIN, SHUᵃBAT AL	WAD	30 45 N	16 10 E	51908
MUHAYR, WĀDĪ AL	WAD	31 47 N	13 19 E	51907
MUHAYRĪ, SHUᵃBAT	WAD	30 25 N	14 14 E	51907
MUHAYRĪ, WĀDĪ	WAD	30 30 N	14 21 E	51907
MUHAYRĪ AṢ ṢAGHĪR, ẒAHRAT AL	HLL	32 09 N	11 14 E	51907
MUHAYRĪG, JIBĀL AL SEE				
MUHAYDIG, JIBĀL AL	HLLS	29 17 N	19 49 E	51902
MUHAYRĪGAH, HAJIYAT AL SEE				
MUHAYRĪQAH, HAJĪYAT AL	DPR	29 04 N	20 06 E	51902
MUHAYRĪQAH, HAJĪYAT AL	DPR	29 04 N	20 06 E	51902
MUHAYRĪQAH, SABKHAT AL SEE				
MUHAYDIG, SABKHIT AL	SBKH	29 07 N	19 46 E	51902
MUHAYRITH, WĀDĪ AL	WAD	29 29 N	16 18 E	51908
MUHAYRITH, WUDAYY AL	WAD	28 32 N	15 17 E	51908

MUHAYRĪZ, BIIR	CTN	32 05 N	23 43 E	51906
MUHAYRĪZ, SAQĪFAT	DPR	32 06 N	23 42 E	51906
MUHAYSHĪ, WUDAYY AL	WAD	30 34 N	18 27 E	51902
MUHAYTIR, DŪR SEE MIHRĀR, DŪR	HLL	29 03 N	15 29 E	51908
MUHAYTIR, WĀDĪ SEE				
MAYIAR, WĀDĪ AL	WAD	29 05 N	15 33 E	51908
MUHAYYAH	PPL	32 25 N	13 33 E	51903
MUHAYZAM, WĀDĪ AL SEE				
MUHAYZIM, WĀDĪ AL	WAD	31 23 N	15 15 E	51908
MUHAYZIM, WĀDĪ AL	WAD	31 23 N	15 15 E	51908
MUHAZZAM, RAIS AL	HLL	32 24 N	13 19 E	51903
MUHGIN, WĀDĪ SEE MIHQAN, WĀDĪ	WAD	30 44 N	16 10 E	51908
MUHMŪD RAJAB, HAWSH SEE				
MAHMŪD RAJAB, HAWSH	HSE	31 55 N	20 15 E	51905
MUHQIN, BIIR AL	CTN	32 30 N	22 24 E	51906
MUHQIN, BIIR AL	CTN	32 31 N	22 24 E	51906
MUHQIN, BIIR AL	CTN	32 31 N	22 29 E	51906
MUHQIN, GHAWI AL	DPR	32 31 N	22 29 E	51906
MUHQIN, HAGFAT SEE				
MIHQAN, HAQFAT AL	CTN	31 43 N	20 38 E	51905
MUHQIN, WĀDĪ SEE MIHQAN, WĀDĪ AL	WAD	31 44 N	20 37 E	51905
MUHQIN, WĀDĪ AL SEE				
MIHQAN, WĀDĪ AL	WAD	32 30 N	22 35 E	51906
MUHR, BIIR AL	CTN	32 52 N	21 48 E	51901
MUHR, RAIS AL	HLL	31 48 N	13 20 E	51907
MUHR, WĀDĪ AL	WAD	32 09 N	12 14 E	51907
MUHTAH, QABĪLAT AL SEE				
MUHTAL, QABĪLAT AL	TRB	32 02 N	12 52 E	51907
MUHTAL, QABĪLAT AL	TRB	32 02 N	12 52 E	51907
MUHUR, UADI EL- SEE				
MUHR, WĀDĪ AL	WAD	32 09 N	12 14 E	51907
MUHZAN, ABYĀR SEE MAHZAN, ABYĀR	CTN	32 35 N	20 49 E	51901
MUᵃĪFAH, QABĪLAT	TRB	32 01 N	12 46 E	51907
MUJĀBIR, HANSHĪR	RUIN	32 05 N	13 15 E	51907

APPROVED FOR RELEASE: 2007/02/20: CIA-RDP01-00707R000200060002-9

APPROVED FOR RELEASE: 2007/02/20: CIA-RDP01-00707R000200060002-9

MUJĀHID, JABBĀNAT AL	CMTY	32 13 N	20 53 E	51900
MUJĀHIDĪN, QUBŪR AL	TMB	32 23 N	22 18 E	51906
MUJĀHIDĪYAH, RAMLAT AL	DUNE	32 49 N	13 32 E	51910
MUJAYDIF, JABBĀNAT	CMTY	32 04 N	20 49 E	51905
MUJAYDIF, WĀDĪ	WAD	32 04 N	20 50 E	51905
MUJAYḤĪD, JABBĀNAT SEE				
MUJĀHID, JABBĀNAT AL	CMTY	32 13 N	20 53 E	51900
MUJAYNĪNAH, SĪRAT AL	RUIN	32 35 N	22 56 E	51906
MUJAZZAM	RUIN	30 20 N	9 50 E	51907
MUJAZZAM, SABKHAT (LIBYA, TUNISIA)	SBKH	30 19 N	9 48 E	51900
MUJĪBAH, ABYĀR AL	WLLS	32 35 N	22 26 E	51906
MŪKAH, HANSHĪR	RUIN	31 59 N	13 08 E	51907
MUKAYḤIN, WĀDĪ AL	WAD	32 31 N	21 28 E	51901
MUKAYMIN, BIʾR AL	CTN	32 25 N	21 29 E	51901
MUKAYMIN, BIʾR AL	CTN	32 31 N	21 30 E	51901
MUKAYMIN, KĀF AL	HLL	30 34 N	13 37 E	51907
MUKAYMIN, MINṬAQAT AL	LCTY	32 24 N	21 52 E	51901
MUKAYMIN, SAYL AL	WAD	32 34 N	20 56 E	51901
MUKAYMIN, WĀDĪ AL	WAD	30 35 N	13 38 E	51907
MUKAYMIN, WĀDĪ AL	WAD	32 13 N	21 00 E	51901
MUKAYMIN, WĀDĪ AL	WAD	32 23 N	21 52 E	51901
MUKAYMIN, WĀDĪ AL	WAD	32 24 N	21 28 E	51901
MUKAYMIN, WĀDĪ AL	WAD	32 25 N	20 53 E	51901
MUKAYMIN, WĀDĪ AL	WAD	32 27 N	21 39 E	51901
MUKAYMIN, WĀDĪ AL	WAD	32 36 N	21 23 E	51901
MUKAYMIN, WĀDĪ AL	WAD	32 40 N	22 46 E	51906
MUKAYMIN AR RAWĀJ, WĀDĪ	WAD	32 28 N	21 37 E	51901
MUKAYSAR, MANṬIQAT AL SEE				
MUKAYSIR, MINṬAQAT AL	LCTY	31 30 N	15 16 E	51908
MUKAYSAR, WĀDĪ AL SEE				
MUKAYSIR, WĀDĪ AL	WAD	31 29 N	16 17 E	51908
MUKAYSIR, MINṬAQAT AL	LCTY	31 30 N	15 16 E	51908
MUKAYSIR, WĀDĪ AL	WAD	31 29 N	16 17 E	51908
MUKHĀMIR, ẒAHR AL SEE				
UMM KHĀMIR, ẒAHR	PLAT	31 31 N	20 37 E	51905
MUKHARRAM, QĀRAT AL	HLL	29 42 N	21 48 E	51902
MUKHĀṬARAH, BIʾR	CTN	31 56 N	24 26 E	51906
MUKHAYFIF BU MALIḤAH, BIʾR SEE				
MUKHAYZIN BŪ MALĪḤAH, BIʾR	CTN	31 34 N	24 25 E	51906
MUKHAYLÁ, MUDĪRĪYAT AL (LONG FORM)				
AL MUKHAYLÁ (SHORT FORM)	ADMD	32 10 N	22 17 E	51906
MUKHAYLA, RAʾS AL	HLL	32 11 N	22 16 E	51906
MUKHAYZAN, BIʾR AL SEE				
MUKHAYZIN, BIʾR AL	CTN	30 56 N	21 25 E	51902
MUKHAYZIF BŪ MALIḤAH, BIʾR SEE				
MUKHAYZIN BŪ MALĪHAH, BIʾR	CTN	31 34 N	24 25 E	51906
MUKHAYZIN, BIʾR AL	CTN	30 56 N	21 25 E	51902
MUKHAYZIN, BIʾR AL	WLL	31 28 N	24 20 E	51906
MUKHAYZIN, SĀQIYAT AL	WAD	32 08 N	11 19 E	51907
MUKHAYZIN BŪ MALĪḤAH, BIʾR	CTN	31 34 N	24 25 E	51906
MUKHTĀR, SĀNIYAT	WLL	32 08 N	12 38 E	51907
MULĀGAH UMM AR RĪSH, WĀDĪ SEE				
MULĀGAH UMM AR RĪSH, WĀDĪ	WAD	30 34 N	18 18 E	51902
MULĀGAH UMM AR RĪSH, WĀDĪ *	WAD	30 34 N	18 18 E	51902
MULAYḤĀT, SĪRAT AL	RUIN	32 40 N	21 40 E	51901
MULAYʿĪB, WĀDĪ AL	WAD	31 57 N	12 41 E	51907
MULAYṬ, BIʾR	WLL	32 54 N	11 54 E	51904
MULAYṬ, GABĪLAT	TRB	32 54 N	11 54 E	51904
MULAYṬAH, ʿILWAT	FT	32 45 N	22 23 E	51906
MULAYṬAH, ẒAHR AL	HLL	32 11 N	23 10 E	51906
MULAYṬĀNĪYAH, ABYĀR AL	WLLS	32 16 N	20 39 E	51905
MULAYṬĀNĪYAH, BIʾR AL SEE				
MULAYṬĀNĪYAH, ABYĀR AL	WLLS	32 16 N	20 39 E	51905
MULAYṬĀNĪYAH, MADRASAT AL	SCH	32 16 N	20 39 E	51905
MULAYṬĀNĪYAH, MUDĪRĪYAT AL (LONG				
FORM), AL MULAYṬĀNĪYAH (SHORT				
FORM)	ADMD	32 16 N	20 39 E	51905

APPROVED FOR RELEASE: 2007/02/20: CIA-RDP01-00707R000200060002-9

APPROVED FOR RELEASE: 2007/02/20: CIA-RDP01-00707R000200060002-9

MULGHAH, WĀDĪ	WAD	32 26 N	13 24 E	51910
MULKAH, SHUʿBAT AL	WAD	32 34 N	13 38 E	51903
MULJAH, QABĪLAT AL	TRB	32 27 N	12 52 E	51910
MULŪKH, SĪRAT	RUIN	32 33 N	21 10 E	51901
MŪMAN, MĀJIN SEE				
MUʾMIN, MĀJIN	CTN	32 05 N	20 30 E	51905
MÚMEN, DÁHRET SEE				
MUʾMIN, ẒAHRAT	HLL	28 43 N	15 27 E	51908
MUʾMIN, KAHF SEE MUʾMIN, KĀF	CAVE	32 37 N	23 03 E	51906
MUʾMIN, KĀF	CAVE	32 37 N	23 03 E	51906
MUʾMIN, MĀJIN	CTN	32 05 N	20 30 E	51905
MUʾMIN, ẒAHRAT	HLL	28 43 N	15 27 E	51908
MUʾMMAR, RAʾS SEE MUʿAMMAR, RAʾS	HLLS	32 03 N	13 52 E	51903
MUMNEIÁT, UÁDI EL SEE				
MUMNĪYĀT, WĀDĪ AL	WAD	28 39 N	14 59 E	51908
MUMNĪYĀT, WĀDĪ AL	WAD	28 39 N	14 59 E	51908
MUNĀʿ, WĀDĪ *	WAD	30 52 N	20 24 E	51902
MUNABBIH, RAʾS	HLL	32 21 N	13 18 E	51903
MUNABBIH, RAʾS	HLL	32 25 N	13 17 E	51910
MUNABBIH, WĀDĪ	WAD	32 26 N	13 17 E	51910
MUNĀRĪ, WĀDĪ SEE MANĀRĪ, WĀDĪ	WAD	32 06 N	12 35 E	51907
MUNĀṢIR, RAʾS SEE				
UMM NĀṢIR, RAʾS	HLL	32 28 N	14 24 E	51903
MUNĀSLAH, QABĪLAT SEE				
MANĀSILAH, QABĪLAT AL	TRB	31 13 N	13 52 E	51903
MUNAYFĪDH, KĀF AL	MT	31 22 N	12 56 E	51907
MUNAYKH, JABBĀNAT AL SEE				
MUNAYYIKH, JABBĀNAT AL	CMTY	32 41 N	22 15 E	51906
MUNAYKH, WĀDĪ AL SEE				
MUNAYYIKH, WĀDĪ AL	WAD	32 40 N	22 16 E	51906
MUNAYKHIRAH, HAWÁ AL	PND	32 13 N	20 10 E	51905
MUNAYKHIRĪYAH, HAWÁ AL SEE				
MUNAYKHIRAH, HAWÁ AL	PND	32 13 N	20 10 E	51905
MUNAYQIʿ, GHAWJ AL	DPR	32 36 N	21 48 E	51901
MUNAYQIʿ AL BALLŪṬ, WĀDĪ	WAD	32 45 N	21 49 E	51901
MUNAYQIʿ ASH SHABĪB, WĀDĪ	WAD	32 28 N	21 38 E	51901
MUNAYQIḤ, GHAWJ AL SEE				
MUNAYQIʿ, GHAWJ AL	DPR	32 36 N	21 48 E	51901
MUNAYSH, MAʿJAN AL	WLL	30 11 N	20 06 E	51902
MUNAYSHIB, WĀDĪ AL	WAD	32 43 N	21 31 E	51901
MUNAYṢĪRĪ, WĀDĪ AL	WAD	32 40 N	22 03 E	51906
MUNAYSIWĀT, GHĪJĀN	DPR	32 02 N	23 28 E	51906
MUNAYTIR, GHAWJ AL	CULT	32 30 N	21 09 E	51901
MUNAYTIR, MADRASAT AL	SCH	32 29 N	21 08 E	51901
MUNAYYIKH, JABBĀNAT AL	CMTY	32 41 N	22 15 E	51906
MUNAYYIKH, WĀDĪ AL	WAD	32 40 N	22 16 E	51906
MUNAYZILAH, QABĪLAT AL	TRB	32 27 N	13 40 E	51903
MUNAYZILAH, SABKHAT AL SEE				
ʿURQŪB JAWWAH, SABKHAT	SBKH	30 23 N	19 32 E	51902
MUNAYZILAH, SABKHAT AL	SBKH	30 53 N	17 52 E	51902
MUNBALAJAH, KHASHM AL	HLL	30 52 N	16 01 E	51908
MUNBALAJAH, QĀRAT AL	HLL	30 50 N	16 03 E	51908
MUNBALAJAH, SHAJĪB AL	WAD	30 51 N	16 02 E	51908
MUNBALIJAH, KHASHM AL SEE				
MUNBALAJAH, KHASHM AL	HLL	30 52 N	16 01 E	51908
MUNBALIJAH, QĀRAT AL SEE				
MUNBALAJAH, QĀRAT AL	HLL	30 50 N	16 03 E	51908
MUNBALIJAH, SHAJĪB AL SEE				
MUNBALAJAH, SHAJĪB AL	WAD	30 51 N	16 02 E	51908
MÚNESC, CHÉSCEM SEE				
MŪNISH, KHASHM	HLL	28 55 N	16 45 E	51908
MÚNESC, DOR SEE MŪNISH, DŪR	PLAT	28 53 N	16 38 E	51908
MÚNESC, GRÁRET SEE				
MŪNISH, QARĀRAT	DPR	28 59 N	16 54 E	51908
MÚNESC, UÁDI SEE MŪNISH, WĀDĪ	WAD	28 58 N	16 53 E	51908
MUNFAJAR, WĀDĪ AL	WAD	31 56 N	20 26 E	51905
MUNFAJIR, WĀDĪ AL SEE				
MUNFAJAR, WĀDĪ AL	WAD	31 56 N	20 26 E	51905

APPROVED FOR RELEASE: 2007/02/20: CIA-RDP01-00707R000200060002-9

APPROVED FOR RELEASE: 2007/02/20: CIA-RDP01-00707R000200060002-9

MUNHARIQAH, HANSHĪR AL	RUIN	32 00 N	11 33 E	51907
MUNĪF, JABBĀNAT AL	CMTY	32 11 N	21 22 E	51901
MUNĪFĪ, JABBĀNAT AL	CMTY	32 28 N	21 35 E	51901
MUNĪR, AHQĀF AL	CAVE	31 48 N	24 57 E	51906
MŪNISH, DŪR	PLAT	28 55 N	16 38 E	51908
MŪNISH, KHASHM	HLL	28 55 N	16 45 E	51908
MŪNISH, QARĀRAT	DPR	28 59 N	16 54 E	51908
MŪNISH, WĀDĪ	WAD	28 58 N	16 53 E	51908
MUNQUS, ʿAYN SEE MURQUS, ʿAYN	SPNG	32 51 N	22 14 E	51906
MUNSALAM, MINTAQAT AL	LCTY	32 22 N	21 51 E	51901
MUNSALAM, MĪRĀD AL	TRL	32 19 N	21 57 E	51901
MUNSALAM, WĀDĪ AL	WAD	32 22 N	21 52 E	51901
MUNSHARIB, GHĪTĀN AL	DPR	31 49 N	23 22 E	51906
MUNSHARIB, HAQFAT AL	CTN	31 48 N	23 20 E	51906
MUNTABISH, JAWF AL	DPR	31 51 N	22 45 E	51906
MUNTAKHISAH, BIʿR AL	CTN	31 58 N	23 59 E	51906
MUNTASHIM, WĀDĪ AL	WAD	32 12 N	21 01 E	51901
MUNTASIR, GHAWT AL	DPR	32 37 N	21 47 E	51901
MUÒGGAF, DOR EL- SEE				
MUWAQQAF, DŪR AL	HLLS	29 25 N	18 19 E	51902
MUQADDAʿ, BIʿR	CTN	32 29 N	22 35 E	51906
MŪGAH, WĀDĪ	WAD	32 42 N	22 17 E	51906
MUQĀQIRAH, QABĪLAT	TRB	32 15 N	13 30 E	51903
MUQĀRANĀT, ZAHRAT AL	HLL	32 38 N	12 08 E	51904
MUQARBAʿ, QARĀRAT AL	DPR	30 51 N	16 10 E	51902
MUQARRANĀT, AHQĀF AL	CAVE	32 49 N	21 33 E	51901
MUQARRANĀT, BIʿR AL	CTN	32 31 N	20 49 E	51901
MUQARRANĀT, BIʿR AL	CTN	32 46 N	22 02 E	51906
MUQARRANĀT, GHĪTĀN AL	DPR	31 32 N	24 59 E	51906
MUQARRANĀT, HAWĀ AL	MNOR	32 42 N	20 56 E	51901
MUQARRANĀT, QUBŪRAT AL	TMB	31 43 N	24 39 E	51906
MUQARRANĀT, WUDAYY AL	WAD	30 09 N	18 35 E	51902
MUQARRANĀT AL GHIRRĪDĪ, ʿAQĀʾIR	DPR	30 59 N	21 39 E	51902

MUQARRĀT, GHĪTĀN AL SEE				
MUQARRANĀT, GHĪTĀN AL	DPR	31 32 N	24 59 E	51906
MUQARWISH, BIʿR AL	WLL	32 29 N	12 46 E	51904
MUQARYIF, GHURD	DUNE	29 39 N	20 01 E	51902
MUQAPYIF, ʿURQŪB AL	HLLS	30 18 N	19 43 E	51902
MUQĀTI, WĀDĪ AL SEE				
MAQĀTIL, WĀDĪ AL	WAD	32 35 N	21 12 E	51901
MUQĀTIL, SĪRAT AL	RUIN	32 13 N	20 15 E	51905
MUQATTAB, BIʿR AL	WLL	28 55 N	15 16 E	51908
MUQATTAB, WĀDĪ AL	WAD	28 57 N	15 16 E	51908
MUQĀWAH, BIʿR	CTN	32 49 N	22 28 E	51906
MUQAYBIRAH, ĀBĀR AL SEE				
MUJĪBAH, ABYĀR AL	WLLS	32 35 N	22 26 E	51906
MUQAYHĪ, WĀDĪ	WAD	32 39 N	21 15 E	51901
MUQAYNA, QULAYB AL SEE				
MUQAYNIS, QULAYB AL	HLL	30 47 N	16 29 E	51902
MUQAYNAS, WĀDĪ AL SEE				
MUQAYNIS, WĀDĪ AL	WAD	31 01 N	16 23 E	51903
MUQAYNIS, HAQFAT AL	WTRH	30 27 N	16 27 E	51902
MUQAYNIS, QULAYB AL	HLL	30 47 N	16 29 E	51902
MUQAYNIS, THAMAD AL	WTRH	30 32 N	16 27 E	51902
MUQAYNIS, THIMĀD AL	WTRH	30 42 N	16 25 E	51902
MUQAYNIS, WĀDĪ AL	WAD	31 01 N	16 23 E	51902
MUQAYRĪF, JAWF	DPR	30 55 N	20 54 E	51902
MAQAYRĪF, ʿURQŪB AL SEE				
MUQARYIF, ʿURQŪB AL	HLLS	30 18 N	19 43 E	51902
MUQAYRIN, BIʿR AL	WLL	30 05 N	10 30 E	51907
MUGAYS, BIʿR AL	CTN	32 49 N	21 40 E	51901
MUQAYTALAH, JABBĀNAT AL SEE				
MUQAYTILAH, JABBĀNAT AL	CMTY	31 53 N	12 44 E	51907
MUQAYTILAH, BIʿR AL	CTN	32 33 N	21 24 E	51901
MUQAYTILAH, JABBĀNAT AL	CMTY	31 53 N	12 44 E	51907
MUGAYTILAH, WĀDĪ AL	WAD	32 04 N	13 12 E	51907
MUGAYTILAH, WĀDĪ AL	WAD	32 32 N	21 20 E	51901

APPROVED FOR RELEASE: 2007/02/20: CIA-RDP01-00707R000200060002-9

APPROVED FOR RELEASE: 2007/02/20: CIA-RDP01-00707R000200060002-9

MUQAYTILAH, WĀDĪ AL	WAD	32 32 N	21 23 E	51901
MUQAYTILAH, WĀDĪ AL	WAD	32 35 N	21 22 E	51901
MUQAYYAD, QĀRAT	HLL	31 35 N	20 36 E	51905
MUQAZZAḤAH, JABBĀNAT AL	CMTY	31 59 N	20 19 E	51905
MUQĪT, ʿARĪQ AL	TRL	29 00 N	13 49 E	51907
MUQĪT, WĀDĪ AL	WAD	29 20 N	13 08 E	51907
MUQĪTAH, ʿARĪQ AL SEE				
MUQĪT, ʿARĪQ AL	TRL	29 00 N	13 49 E	51907
MUQĪTAH, WĀDĪ AL	WAD	29 23 N	13 38 E	51907
MUQĪTAH, WĀDĪ AL	WAD	29 29 N	14 04 E	51907
MUQRĀDĪ, WĀDĪ SEE MIQRĀḎ, WĀDĪ	WAD	31 48 N	13 02 E	51907
MUQRAḎĪYAH, BIʾR AL	WLL	32 53 N	11 36 E	51904
MUQRINĀT, BALʿAT AL	FLT	31 55 N	21 59 E	51901
MUQRINĀT, QARʿAT AL	HLL	30 57 N	11 45 E	51907
MURABBAʿ, BIʾR AL	WLL	33 03 N	11 53 E	51904
MURĀBIṬ, BIʾR AL	WLL	29 45 N	16 14 E	51908
MURĀBIṬ, SHAṬĪB AL	WAD	31 57 N	12 48 E	51907
MURĀBIṬ, WĀDĪ AL	WAD	29 15 N	16 15 E	51908
MURĀBIṬ, WĀDĪ AL	WAD	32 08 N	13 27 E	51903
MURĀBIṬ AL ḤĀJJ NĀFIʿ, JABBĀNAT	CMTY	32 12 N	13 29 E	51903
MURĀBIT AL ḤĀJ NAFIʿ, JABBĀNAT SEE MURĀBIṬ AL ḤĀJJ NĀFIʿ, JABBĀNAT	CMTY	32 12 N	13 29 E	51903
MURĀBIṬ AL MABRŪK, JĀNIʿ	MSQE	31 52 N	11 52 E	51907
MURĀBIṬ AL WASAṬĪYAH, SHUʿBAT AL	WAD	29 58 N	10 36 E	51907
MURĀBIṬĪN, WĀDĪ AL	WAD	32 14 N	12 39 E	51900
MURĀD	LCTY	31 47 N	20 15 E	51905
MURĀD, BAṬN	DPR	27 58 N	16 42 E	51908
MURĀD, KHASHM	HLL	27 09 N	16 53 E	51908
MURĀD, SHAṬĪB	WAD	31 55 N	13 11 E	51907
MURĀD, SĪRAT	RUIN	32 32 N	20 52 E	51901
MURAD MASʿUD, SĪRAT SEE				
MĪRĀD MASʿŪD, SĪRAT	RUIN	32 41 N	21 16 E	51901

MURĀḤ, SABKHAT AL SEE				
MARĀḤ, SABKHAT	SBKH	31 20 N	15 47 E	51908
MURĀḤ, WĀDĪ AL SEE MARĀḤ, WĀDĪ	WAD	31 16 N	15 44 E	51908
MURĀJIʿ, SĪRAT	RUIN	32 10 N	21 07 E	51901
MURĀJIʿ BŪ ḤAMĪDAH, QABR	TMB	31 53 N	23 08 E	51906
MURĀQ, BIʾR	WLL	29 52 N	20 56 E	51902
MURĀR, ʿALAM AL SEE				
MARRĀR, ʿALAM AL	CARN	31 07 N	20 54 E	51905
MURĀR, QARĀRAT AL	DPR	26 28 N	17 17 E	51908
MURĀR, WĀDĪ	WAD	26 11 N	15 17 E	51909
MURĀR, WĀDĪ	WAD	28 40 N	16 47 E	51908
MURĀR, WĀDĪ	WAD	28 43 N	16 28 E	51908
MURĀR, WĀDĪ AL	WAD	26 29 N	17 17 E	51908
MURAṬRAṬ, WĀDĪ AL SEE				
MURAṬRIṬ, WĀDĪ AL	WAD	32 43 N	22 07 E	51906
MURAṬRIṬ, WĀDĪ AL	WAD	32 43 N	22 07 E	51906
MURAYBIḤ, WĀDĪ	WAD	31 55 N	21 43 E	51901
MURAYBĪṬ, BIʾR AL	CTN	32 30 N	21 00 E	51901
MURAYDĀT, DŪR AL	HLLS	29 42 N	14 45 E	51908
MURAYDĪM, WĀDĪ AL	WAD	32 13 N	20 36 E	51905
MURAYDĪMAH, KHAWR AL	VAL	30 25 N	18 28 E	51902
MURAYDĪMAH, MINṬAQAT AL	LCTY	30 28 N	18 20 E	51902
MURAYGHAH, MARSĀ AL	COVE	31 43 N	25 08 E	51906
MURAYGHAH, WĀDĪ AL	WAD	31 42 N	25 07 E	51906
MURAYGHĀT, JABBĀNAT AL	CMTY	31 52 N	20 31 E	51905
MURAYGHĀT, SĪRAT AL	RUIN	31 52 N	20 31 E	51905
MURAYJĀT, WĀDĪ AL	WAD	32 39 N	22 19 E	51906
MURAYJIʿ, WĀDĪ AL	WAD	26 28 N	16 22 E	51909
MURAYKIZ, BIʾR AL	CTN	32 34 N	22 11 E	51906
MURAYKĪZ, KADWAT SEE				
MURAYKIZ, KIDWAT	HLL	32 39 N	21 01 E	51901
MURAYKIZ, KIDWAT	HLL	32 39 N	21 01 E	51901
MURAYKIZ, WĀDĪ AL	WAD	32 34 N	22 16 E	51906
MURAYQIB, GHAWṬ AL	CULT	32 27 N	20 46 E	51901

APPROVED FOR RELEASE: 2007/02/20: CIA-RDP01-00707R000200060002-9

APPROVED FOR RELEASE: 2007/02/20: CIA-RDP01-00707R000200060002-9

MURAYQIB, HANSHIR	RUIN	32 03 N	13 10 E	51907
MURAYQIB, GALB AL	HLL	32 47 N	21 33 E	51901
MURAYQIB, RAIS AL	HLL	32 18 N	14 10 E	51903
MURAYQIB, SHAʾIʿĀR AL	MFBS	32 01 N	13 14 E	51907
MURAYQIB, SĪRAT AL	RUIN	32 27 N	20 46 E	51901
MURAYQIB, SĪRAT AL	RUIN	32 32 N	20 43 E	51901
MURAYQIB, SĪRAT AL	RUIN	32 48 N	21 32 E	51901
MURAYQIB, ZAHR AL SEE				
MARĀQIB, ZAHR AL	UPLD	32 37 N	22 57 E	51906
MURAYRAH, MARSÁ AL	COVE	32 06 N	23 59 E	51906
MURAYRĀT, GARĀRAT AL	DPR	26 29 N	18 13 E	51908
MURAYRĀT, THAMAD AL	CTN	26 32 N	17 59 E	51908
MURAYRĀT, WĀDĪ AL	WAD	26 29 N	18 12 E	51908
MURAYSÁ, MARSÁ AL SEE				
MURAYSAH, MARSÁ AL	COVE	31 55 N	25 02 E	51906
MURAYSÁ, RAIS AL SEE				
MURAYSAH, RAIS AL	PT	31 55 N	25 02 E	51906
MURAYSAH, BIIR AL	CTN	31 55 N	25 00 E	51906
MURAYSAH, MARSÁ AL	COVE	31 55 N	25 02 E	51906
MURAYSAH, RAIS AL	PT	31 55 N	25 02 E	51906
MURAYSAH, SABKHAT AL	SBKH	32 12 N	22 23 E	51906
MURAYSAH, WĀDĪ AL	WAD	32 46 N	22 23 E	51906
MURAYSĪ, WĀDĪ AL SEE				
MURAYSAH, WĀDĪ AL	WAD	32 46 N	22 23 E	51906
MURAYTAH, WĀDĪ SEE MARĪTAH, WĀDĪ	WAD	32 30 N	22 50 E	51906
MURAYTĪBAH, GHAWṬ AL	DPR	32 33 N	23 45 E	51906
MURAYWĪS, SHUʿBAT	WAD	30 46 N	16 28 E	51902
MURAYYAḌ, HAWSH	HSE	31 39 N	20 07 E	51905
MURAYYIḌ, BIIR	CTN	31 49 N	24 40 E	51906
MURAYZĪQAH, KĀF	MT	31 26 N	12 55 E	51907
MURAYZĪQAH, QĀRAT AL	HLL	29 10 N	14 38 E	51908
MURDĪYAH, ʿAQĪRAT	DPR	30 56 N	21 33 E	51902
MURDĪYAH, GABR	TMB	30 56 N	21 32 E	51902
MURMUS, WĀDĪ AL	WAD	32 04 N	13 28 E	51903
MURQUS, ʿAYN	SPNG	32 51 N	22 14 E	51906
MURQUS, WĀDĪ	WAD	32 53 N	22 14 E	51906
MURR, ʿAYN AL	WLL	22 17 N	24 45 E	51902
MURR, BIIR AL	WLL	28 36 N	12 01 E	51909
MURR, BIIR AL	WLL	32 02 N	12 23 E	51907
MURRA, WĀDI EL- SEE				
MURRAH, WĀDĪ AL	WAD	31 01 N	15 37 E	51908
MURRAH, BIIR AL SEE				
MURR, BIIR AL	WLL	28 36 N	12 01 E	51909
MURRAH, BIIR AL	CTN	31 15 N	20 31 E	51905
MURRAH, JABBĀNAT AL	CMTY	31 16 N	20 30 E	51905
MURRAH, KAHF AL	HLL	31 03 N	14 39 E	51903
MURRAH, MĀJIN AL SEE				
SHUʿBAT AL MURRAH, MĀJIN	CTN	31 10 N	16 06 E	51902
MURRAH, MINṬAQAT AL	LCTY	31 29 N	20 00 E	51905
MURRAH, SĀNIYAT AL	WLL	31 16 N	20 30 E	51905
MURRAH, SHUʿBAT AL	WAD	31 11 N	16 05 E	51902
MURRAH, WĀDĪ AL	WAD	31 01 N	15 37 E	51908
MURRAH, WĀDĪ AL (TUNISIA)	WAD	31 16 N	10 03 E	51900
MURRAH, WĀDĪ AL SEE				
ṢADR AL MARIAH, WĀDĪ	WAD	32 34 N	21 13 E	51901
MURRAH, WĀDĪ AL	WAD	32 42 N	21 24 E	51901
MURRĀT, QĀRAT AL	HLL	31 01 N	15 37 E	51908
MURRAT SĪDĪ BILĀL	FT	32 49 N	12 57 E	51910
MURŪR BARĀK	ROAD	27 33 N	14 16 E	51900
MURZUCH SEE MARZŪQ	PPL	25 55 N	13 55 E	51909
MURZUCH, HAMADET SEE				
MARZŪQ, HAMĀDAT	HMDA	26 00 N	12 30 E	51909
MURZUCH, IDEHAN SEE				
MARZŪQ, ṢAHRĀʾ	DSRT	24 30 N	13 00 E	51909
MURZUK SEE MARZŪQ	PPL	25 55 N	13 55 E	51909
MURZUK, IDEHAN OF SEE				
MARZŪQ, ṢAHRĀʾ	DSRT	24 30 N	13 00 E	51909

APPROVED FOR RELEASE: 2007/02/20: CIA-RDP01-00707R000200060002-9

APPROVED FOR RELEASE: 2007/02/20: CIA-RDP01-00707R000200060002-9

MURZUQ, EDEYIN SEE				
MARZŪQ, ṢAḤRĀ'	DSRT	24 10 N	13 00 E	51909
MUS, GLEB EN SEE				
NUṢF, OLLAYB AN	HLL	29 09 N	21 38 E	51902
MŪS, QABĪLAT AL	TRB	32 09 N	14 45 E	51908
MŪSA, BIIR	CTN	31 08 N	21 16 E	51905
MŪSÁ, BIIR	CTN	31 47 N	24 28 E	51906
MŪSÁ, BIIR	CTN	32 10 N	21 45 E	51901
MÚSA, GÁRALT SEE MŪSÁ, QARĀRAT	VAL	31 08 N	11 57 E	51907
MUSA, GRARLT SEE MŪSÁ, QARĀRAT	VAL	31 08 N	11 57 E	51907
MÚSA, HAGIÁG SEE MŪSÁ, ḤAJĀJ	SCRP	32 04 N	23 44 E	51906
MŪSÁ, ḤAJĀJ	SCRP	32 04 N	23 44 E	51906
MŪSÁ, HANSHĪR	RUIN	31 59 N	12 51 E	51907
MŪSÁ, HANSHIR	RUIN	32 01 N	13 10 E	51907
MŪSÁ, MARQAB	HLL	31 52 N	12 01 E	51907
MŪSÁ, MERGHEB SEE MŪSÁ, MARQAB	HLL	31 52 N	12 01 E	51907
MŪSÁ, QABR	TMB	31 04 N	10 52 E	51907
MŪSÁ, QARĀRAT	VAL	31 08 N	11 57 E	51907
MŪSÁ, QAR'AT	CTN	27 23 N	16 58 E	51908
MŪSÁ, RAIS	HLL	32 20 N	21 16 E	51901
MŪSÁ, SHAṬĪB	WAD	32 23 N	21 49 E	51901
MŪSÁ, SĪRAT	RUIN	32 45 N	21 36 E	51901
MŪSÁ, WĀDĪ	WAD	31 35 N	20 36 E	51905
MŪSÁ, WĀDĪ	WAD	32 22 N	21 17 E	51901
MUṢAFFAQ, MA'ṬAN	WLL	30 39 N	19 56 E	51902
MUṢAḤḤAB, SĀNIYAT	WLL	31 34 N	20 02 E	51905
MŪSAH SHAR, WĀDĪ	WAD	29 26 N	16 24 E	51908
MUSĀ'ID	PPL	31 36 N	25 03 E	51906
MUSĀ'ID, BIIR	CTN	32 05 N	21 08 E	51901
MUSĀ'ID, GHAWṬ	DPR	31 33 N	25 05 E	51900
MUSĀ'ID, GHAWṬ	DPR	31 35 N	25 04 E	51906
MUSĀ'ID, MUDĪRĪYAT	ADMD	31 36 N	25 03 E	51906
MUSĀ'ID, WĀDĪ	WAD	32 41 N	21 29 E	51901

MŪSÁ KARĀRAH, MĀJIN	CTN	31 59 N	11 59 E	51907
MUṢALLÁ, QĀRAT AL	HLL	30 17 N	18 16 E	51902
MUṢALLÁ, RAIS AL	MT	31 08 N	13 06 E	51907
MUṢALLÁ, SĪRAT AL	RUIN	32 41 N	21 31 E	51901
MUṢALLÁ, WĀDĪ AL	WAD	31 59 N	13 05 E	51907
MUṢALLÁ, ẒAHRAT AL	HLL	32 02 N	12 36 E	51907
MUSALLIM, SĪRAT	RUIN	32 49 N	22 02 E	51906
MUSALLIQŪN, CHAWṬ AL	DPR	32 31 N	22 34 E	51906
MUSAU MGHERDI, RAS SEE				
MŪSÁ, RAIS	HLL	32 20 N	21 16 E	51901
MUṢAWWARAH, ĀBĀR AL SEE				
MUṢAWWARAH, ḤAQFAT AL	CTN	31 59 N	20 18 E	51905
MUṢAWWARAH, ṬAWĪL AL	HLL	28 14 N	14 20 E	51909
MUṢAYDIR, SHU'BAT AL SEE				
MIṢDĀR, SHU'BAT AL	WAD	31 47 N	11 48 E	51907
MUṢAYDIR, WĀDĪ AL	WAD	31 46 N	11 48 E	51907
MUSAYFAG, BIIR AL SEE				
MUṢAYFIQ, BIIR AL	WLL	31 05 N	17 12 E	51902
MUṢAYFAQ, BIIR AL SEE				
MUṢAYFIQ, BIIR AL	WLL	31 05 N	17 12 E	51902
MUṢAYFAQ, BIIR AL SEE				
MUṢAYFIQ, BIIR AL	WLL	31 05 N	17 13 E	51902
MUṢAYFAQ, SABKHAT AL SEE				
MUṢAYFIQ, SABKHAT AL	SBKH	31 06 N	17 14 E	51902
MUSAYFIG, ABYĀH AL SEE				
MUṢAYFIQ, ABYĀR AL	WLLS	31 03 N	17 25 E	51902
MUṢAYFIQ, ABYĀR AL	WLLS	31 03 N	17 25 E	51902
MUṢAYFIQ, BIIR AL	WLL	31 05 N	17 12 E	51902
MUṢAYFIQ, BIIR AL	WLL	31 05 N	17 12 E	51902
MUṢAYFIQ, NAKHĪL AL	GRVP	30 30 N	19 50 E	51902
MUṢAYFIQ, SABKHAT AL	SBKH	31 06 N	17 14 E	51902
MUSAYHIL, JABBĀNAT	CMTY	32 46 N	12 51 E	51904
MUSAYḤIM, BIIR AL	WLL	32 32 N	13 13 E	51910

APPROVED FOR RELEASE: 2007/02/20: CIA-RDP01-00707R000200060002-9

APPROVED FOR RELEASE: 2007/02/20: CIA-RDP01-00707R000200060002-9

MUSAYLAH, SHU'BAT AL SEE					
'USAYLAH, SHU'BAT	WAD	31 02 N	17 00 E	51902	
MUṢAYLĪBAH, GHAWṬ AL	DPR	32 30 N	21 24 E	51901	
MUṢAYNI', 'AYN AL	SPNG	32 48 N	21 47 E	51901	
MUSAYWIL, BIR	CTN	32 44 N	21 09 E	51901	
MUSAYYAD, ABYĀR AL	CTN	32 16 N	22 47 E	51906	
MUSAYYAD, ABYĀR AL	CTN	32 20 N	22 47 E	51906	
MUSAYYAD, RAS AL	HLL	32 16 N	22 46 E	51906	
MUSBAH, DAHRET SEE					
ṬAWĪL QURĀT MIṢBĀḤ, RAS	HLL	31 59 N	13 19 E	51907	
MUṢBĀḤ RAQRAQ, MĀJIN SEE					
MIṢBĀḤ RAQRAQ, MĀJIN	CTN	32 08 N	20 29 E	51905	
MUSCIURU, BIR	* WLL	23 43 N	14 42 E	51909	
MUSGGAF, DOR EL- SEE					
MUWAQQAF, DŪR AL	HLLS	29 25 N	18 19 E	51902	
MUSHAQQAQ, ABYĀR AL	CTN	31 48 N	20 16 E	51905	
MUSHAQQAQ, 'AQĪRAT AL	DPR	30 58 N	21 30 E	51902	
MUSHAQQAQ, GHAWṬ AL SEE					
MASHQAM, GHAWT AL	DPR	32 04 N	20 36 E	51905	
MUSHARRAK, MALLĀḤAT AL	SBKH	31 57 N	16 08 E	51908	
MUSHARRAK, MINṬAQAT AL	LCTY	31 57 N	15 01 E	51908	
MUSHARRAK, WĀDĪ AL	WAD	31 57 N	15 03 E	51908	
MUSHARRAKAH, QĀRAT AL	HLL	29 52 N	21 15 E	51902	
MUSHARRASHAH, QĀRAT AL SEE					
MUSHARRAKAH, QĀRAT AL	HLL	29 52 N	21 15 E	51902	
MUSHARRIK WĀDĪ AQ ḌAMRĀN SEE					
MUSHARRIK WĀDĪ AQ ḌAWMARĀN	WAD	30 15 N	18 10 E	51902	
MUSHARRIK WĀDĪ AQ ḌAWMARĀN	WAD	30 15 N	18 10 E	51902	
MUSHĀWNAH, QABĪLAT SEE					
MASHĀWINAH, QABĪLAT	TRB	32 20 N	14 29 E	51908	
MUSHAWWAṬAH, DARB AL	TRL	30 17 N	24 24 E	51906	
MUSHAYHIB, WĀDĪ AL	WAD	32 32 N	23 05 E	51906	
MUSHAYL, WĀDĪ AL	WAD	32 25 N	21 10 E	51901	
MUSHAYOĪQ, BIR AL					
(LIBYA, TUNISIA)	WLLS	30 53 N	10 18 E	51900	
MUSHAYOĪQ, WĀDĪ AL					
(LIBYA, TUNISIA)	WAD	30 49 N	10 11 E	51900	
MUSHAYRABAH, ABYĀR AL SEE					
MUSHAYRIBAH, ABYĀR AL	WLLS	32 01 N	24 03 E	51906	
MUSHAYRABAH, WĀDĪ AL SEE					
MUSHAYRIBAH, WĀDĪ AL	WAD	32 02 N	24 03 E	51906	
MUSHAYRIBAH, ABYĀR AL	WLLS	32 01 N	24 03 E	51906	
MUSHAYRIBAH, WĀDĪ AL	WAD	32 02 N	24 03 E	51906	
MUSHAYṬ, MINṬAQAT AL	LCTY	32 28 N	20 37 E	51901	
MUSHAYṬ, QĀRAT AL SEE					
MUSHṬ, QĀRAT AL	HLL	29 09 N	18 45 E	51902	
MUSHAYṬĪYAH, BIR AL SEE					
MUSHAYṬĪYAH, SĀNIYAT AL	WLL	31 07 N	16 32 E	51902	
MUSHAYṬĪYAH, JABBĀNAT AL	CMTY	31 07 N	16 32 E	51902	
MUSHAYṬĪYAH, SĀNIYAT AL	WLL	31 07 N	16 32 E	51902	
MUSHAYWIR, GHAWṬ	CULT	32 41 N	21 03 E	51901	
MUSHAYYAD, WĀDĪ AL	WAD	32 06 N	14 48 E	51908	
MUSHAYYAD, WĀDĪ AL	WAD	32 07 N	14 48 E	51908	
MUSHAYYID, WĀDĪ AL SEE					
MUSHAYYAD, WĀDĪ AL	WAD	32 07 N	14 48 E	51908	
MUSHAYZIBĪ, WĀDĪ AL SEE					
MUSHAYZIBĪ, WĀDĪ AL	WAD	32 05 N	12 20 E	51907	
MUSHAYZIBĪ, WĀDĪ AL	WAD	32 05 N	12 20 E	51907	
MUSHLIN, BIR AL	* CTN	32 18 N	21 54 E	51901	
MUSHRAF, 'ALWAT AL SEE					
MUSHRAF, 'ILWAT AL	HLL	29 14 N	21 26 E	51902	
MUSHRAF, 'ILWAT AL	HLL	29 14 N	21 26 E	51902	
MUSHṬ, QĀRAT AL	HLL	29 09 N	18 45 E	51902	
MUSHWĀJĪ, WĀDĪ SEE					
MISHWĀJĪ, WĀDĪ	WAD	31 48 N	13 33 E	51903	
MUṢĪBAH, ẒAHR AL	HLL	32 34 N	22 25 E	51906	
MUṢĪB BŪ BAṬĪNAH, BIR	CTN	32 32 N	22 25 E	51906	

APPROVED FOR RELEASE: 2007/02/20: CIA-RDP01-00707R000200060002-9

APPROVED FOR RELEASE: 2007/02/20: CIA-RDP01-00707R000200060002-9

MUSIM, WĀDĪ AL SEE				
MUSIMM, WĀDĪ AL	WAD	31 58 N	13 27 E	51903
MUSIMM, WĀDĪ AL	WAD	31 58 N	13 27 E	51903
MUSLAYWAH, HANSHĪR	RUIN	32 13 N	13 14 E	51907
MUSLIM, KĀF	MT	32 13 N	13 17 E	51907
MUSMARÍA, GRÁRET EL- SEE				
MISMĀRĪYAH, QARĀRAT AL	DPR	29 45 N	18 02 E	51902
MUṢMĀRĪYAH, QARĀRAT AL SEE				
MISMĀRĪYAH, QARĀRAT AL	DPR	29 45 N	18 02 E	51902
MUSNĪ, KHIRBAT	RUIN	32 08 N	12 40 E	51907
MUṢRĀN, GHADĪR AL	CTN	27 37 N	18 00 E	51908
MUṢRĀN AL QIJJ	FLT	31 18 N	23 34 E	51906
MUSSALLIQŪN, GHAWJ AL SEE				
MUSALLIQŪN, GHAWJ AL	DPR	32 31 N	22 34 E	51906
MUSSUÀN, GÁRET SEE				
MIṢWĀN, QĀRAT	HLL	29 13 N	22 02 E	51902
MUṢJAFÁ, BIʾR	CTN	32 26 N	21 28 E	51901
MUṢJAFÁ, WĀDĪ	WAD	29 36 N	9 48 E	51907
MUṢJAFÁ KARĪSHHĀN, BIʾR	WLL	32 53 N	11 55 E	51904
MUSTARAṢṢ, SĪRAT AL	RUIN	32 45 N	22 28 E	51906
MUṢJATÁ KARĪSHHĀN, BIʾR SEE				
MUṢJAFÁ KARĪSHHĀN, BIʾR	WLL	32 53 N	11 55 E	51904
MUSTAYRIS, WĀDĪ	WAD	32 05 N	13 07 E	51907
MUSŪTAH, GHAWJ	DPR	31 38 N	25 05 E	51906
MUTAJABBĪYAH, QARĀRAT AL	DPR	29 34 N	17 42 E	51902
MUTAKHATIRĪ, BIʾR AL SEE				
MUTAKHAJJIRĪ, BIʾR AL	CTN	32 30 N	21 30 E	51901
MUTAKHAJJIRĪ, BIʾR AL	CTN	32 30 N	21 30 E	51901
MUTALAWWĪ, BIʾR AL	WLL	30 15 N	14 29 E	51907
MUTALAWWĪ, JAWĪLAT AL	HLL	30 16 N	14 33 E	51907
MUTALAWWĪ, WĀDĪ AL	WAD	30 14 N	14 29 E	51907
MUTALAWWĪ, WĀDĪ AL	WAD	31 14 N	11 53 E	51907
MUTALAWWĪ, WĀDĪ AL	WAD	31 23 N	10 44 E	51907
MUTAMANNIʿĀT, LAWDH AL	HLLS	29 50 N	14 18 E	51907
MUTAMANNIʿĀT, SHIʿĀB AL	WAD	29 47 N	14 19 E	51907
MUTAMANNIʿĀT, SHUJBĀN AL	WAD	29 43 N	14 19 E	51907
MUTAMANNIʿĀT AL BAḤRĪYĀT, QULŪB AL	HLLS	29 43 N	14 21 E	51907
MUTAMANNIʿĀT AL QIBLĪYĀT, QULŪB AL	HLLS	29 40 N	14 21 E	51907
MUTAMATTIʿĀT, SHIʿĀB AL SEE				
MUTAMANNIʿĀT, SHIʿĀB AL	WAD	29 47 N	14 19 E	51907
MUTAMAWWIḤ, JABBĀNAT	CMTY	32 09 N	23 14 E	51906
MUJAMMAR, BIʾR AL	WLL	32 45 N	12 14 E	51904
MUʿTARAḌ, WĀDĪ AL SEE				
MUʿTARIḌ, WĀDĪ AL	WAD	31 45 N	20 28 E	51905
MUʿTARID, BIʾR AL	CTN	31 40 N	25 07 E	51906
MUʿTARIḌ, GHAWJ AL	DPR	32 04 N	23 23 E	51906
MUʿTARIḌ, RAʾS AL	HLL	32 05 N	23 23 E	51906
MUʿTARIḌ, WĀDĪ AL	WAD	31 41 N	25 08 E	51906
MUʿTARIḌ, WĀDĪ AL	WAD	31 45 N	20 28 E	51905
MUʿTARIḌ, WĀDĪ AL	WAD	32 07 N	23 23 E	51906
MUʿTARIḌ, WIDYĀN AL	WADS	32 07 N	23 24 E	51906
MUTAJABBAQ, GHADĪR AL	CTN	27 54 N	17 28 E	51908
MUTAWARWIR, BALJAT AL	FLT	31 22 N	23 15 E	51906
MUTAWASSIJ, AL BAḤR AL SEE				
MEDITERRANEAN SEA	SEA	35 00 N	20 00 E	51900
MUJAWWIʿ, BIRKAT AL	CTN	32 52 N	21 36 E	51901
MUJAWWIʿ, SĪRAT AL	RUIN	32 52 N	21 37 E	51901
MUJAWWIʿ, WĀDĪ AL	WAD	32 53 N	21 37 E	51901
MUTAYBIT, BIʾR SEE				
MUTHAYBIT, BIʾR	CTN	32 41 N	22 33 E	51906
MUJAYFALAH, GHAWJ AL SEE				
MUJAYFILAH, GHAWJ AL	DPR	31 53 N	23 21 E	51906
MUJAYFALAH, GHAWJ AL SEE				
MUJAYFILAH, GHAWJ AL	DPR	32 28 N	21 30 E	51901
MUJAYFALAH, ḤAQFAT AL SEE				
MUJAYFILAH, ḤAQFAT AL	CTN	31 53 N	23 22 E	51906
MUJAYFALAH, SĪRAT AL SEE				
MUJAYFILAH, SĪRAT AL	RUIN	32 28 N	21 11 E	51901

APPROVED FOR RELEASE: 2007/02/20: CIA-RDP01-00707R000200060002-9

APPROVED FOR RELEASE: 2007/02/20: CIA-RDP01-00707R000200060002-9

MUJAYFALAH, SĪRAT AL SEE					
MUJAYFILAH, SĪRAT AL		RUIN	32 30 N	21 09 E	51901
MUJAYFALAH, WĀDĪ AL SEE					
MUJAYFILAH, WĀDĪ AL		WAD	32 27 N	21 27 E	51901
MUJAYFALAH, WĀDĪ AL SEE					
MUJAYFILAH, WĀDĪ AL		WAD	32 29 N	21 13 E	51901
MUJAYFILAH, BIʾR AL		CTN	32 28 N	21 30 E	51901
MUJAYFILAH, GHAWJ AL		DPR	31 53 N	23 21 E	51906
MUJAYFILAH, GHAWJ AL		DPR	32 28 N	21 30 E	51901
MUJAYFILAH, HAQFAT AL		CTN	31 53 N	23 22 E	51906
MUJAYFILAH, SAWĀNĪ AL		CTN	31 25 N	20 26 E	51905
MUJAYFILAH, SĪRAT AL		RUIN	32 28 N	21 11 E	51901
MUJAYFILAH, SĪRAT AL		RUIN	32 30 N	21 09 E	51901
MUJAYFILAH, WĀDĪ AL		WAD	29 09 N	16 11 E	51908
MUJAYFILAH, WĀDĪ AL		WAD	32 27 N	21 27 E	51901
MUJAYFILAH, WĀDĪ AL		WAD	32 29 N	21 13 E	51901
MUJAYFILĀT, GHĪJĀN AL		DPR	31 53 N	23 28 E	51906
MUJAYMĪR, GHAWJ AL		CULT	32 23 N	20 59 E	51901
MUJAYMĪR, SĀNIYAT AL		WLL	32 23 N	20 59 E	51901
MUJAYMIRĀT, ʿILWAT AL		HLL	31 00 N	20 30 E	51905
MUTAYQAH, WĀDĪ AL	*	WAD	32 53 N	22 03 E	51906
MUJAYR, WĀDĪ	*	WAD	31 58 N	12 15 E	51907
MUJAYRAH, RŪRĀYAT		DPR	30 27 N	17 50 E	51902
MUTAYYIN, RAʾS AL		HLL	32 09 N	13 37 E	51903
MUTHAMMAH, QUWAYRAT AL		HLL	22 27 N	22 27 E	51902
MUTHAYBIT, BIʾR		CTN	32 41 N	22 33 E	51906
MUTHAYLĪM, QŪR AL		HLLS	30 24 N	20 32 E	51902
MUJRAF, BIʾR		CTN	32 33 N	22 03 E	51906
MUJRIF, BIʾR SEE					
MUJRAF, BIʾR		CTN	32 33 N	22 03 E	51906
MUWAILIFIYAH, BIʾR AL SEE					
MUWALLIFĪYAH, BIʾR AL		WLL	31 13 N	15 48 E	51908
MUWALLIFĪYAH, BIʾR AL		WLL	31 13 N	15 48 E	51908
MUWALLĪYĀT, SHUʿBAT AL		WAD	30 47 N	17 37 E	51902
MUWALLĪYĀT, SHUʿBAT AL		WAD	30 48 N	17 37 E	51902
MUWAQQAF, QŪR AL		HLLS	29 25 N	18 19 E	51902
MUWAQQIF, QŪR AL SEE					
MUWAQQAF, QŪR AL		HLLS	29 25 N	18 19 E	51902
MUWĀSAH, QARĀRAT AL	*	DPR	29 43 N	19 10 E	51902
MUWASHSHIMAH, QUWAYRĀT AL		HLL	30 19 N	16 14 E	51900
MUWASHSHIMAH, WĀDĪ AL		WAD	30 24 N	16 12 E	51908
MUWAYDAR, BIʾR SEE					
MUWAYDIR, BIʾR		CTN	32 39 N	21 08 E	51901
MUWAYDIR, BIʾR		CTN	32 39 N	21 06 E	51901
MUWAYʿĪNĪYAH, BIʾR AL		WLL	30 26 N	18 03 E	51902
MUWAYLAH, BIʾR AL SEE					
MUWAYLIH, BIʾR AL		WLL	31 13 N	16 38 E	51902
MUWAYLAM, BIʾR AL SEE					
MUWAYLIM, BIʾR AL		WLL	30 17 N	19 17 E	51902
MUWAYLIH, ABYĀR AL		WLLS	31 09 N	17 04 E	51902
MUWAYLIH, ARḌ AL		LCTY	31 09 N	17 03 E	51902
MUWAYLIH, BIʾR AL		WLL	28 33 N	18 10 E	51908
MUWAYLIH, BIʾR AL SEE					
MALĪH, MAʿJAN AL		WLL	30 21 N	13 59 E	51907
MUWAYLIH, BIʾR AL SEE					
MUWAYLIM, ABYĀR AL		WLLS	31 09 N	17 04 E	51902
MUWAYLIH, BIʾR AL		WLL	31 13 N	16 38 E	51902
MUWAYLIH, QŪR AL		HLLS	29 45 N	17 15 E	51902
MUWAYLIH, QĀRAT AL		HLL	29 30 N	17 30 E	51902
MUWAYLIH, WĀDĪ AL		WAD	29 38 N	17 16 E	51902
MUWAYLIH, WĀDĪ AL		WAD	32 22 N	21 19 E	51901
MUWAYLIHAH, ARḌ AL SEE					
MUWAYLIM, ARḌ AL		LCTY	31 09 N	17 03 E	51902
MUWAYLIHAH, BIʾR AL		WLL	31 07 N	20 18 E	51902
MUWAYLIHAH, BIʾR AL		WLL	31 44 N	19 57 E	51905
MUWAYLIHAH, BIʾR AL		WLL	31 45 N	19 56 E	51905
MUWAYLIHAH, SABKHAT AL		SBKH	32 03 N	20 01 E	51905
MUWAYLIHAH, SĀNIYAT AL		WLL	31 31 N	20 06 E	51905

APPROVED FOR RELEASE: 2007/02/20: CIA-RDP01-00707R000200060002-9

APPROVED FOR RELEASE: 2007/02/20: CIA-RDP01-00707R000200060002-9

MUWAYLIHAH, SĀNIYAT AL		WLL	31 33 N	20 06 E	51905
MUWAYLIM, BIIR AL		WLL	30 17 N	19 17 E	51902
MUWAYLĪYĀT, SHAJĪB AL SEE					
MUWALLĪYĀT, SHU'BAT AL		WAD	30 47 N	17 37 E	51902
MUWAYRĪD, DŪR AL		HLL	29 32 N	16 55 E	51902
MUWAYRĪD, WĀDĪ AL		WAD	29 28 N	16 58 E	51902
MUWAYRĪD, WUDAYY AL		WAD	28 55 N	15 08 E	51908
MUWAYS, WĀDĪ		WAD	32 26 N	21 14 E	51901
MUWAYSIR, QĀRAT AL		HLL	30 33 N	21 12 E	51902
MUWAYT, WĀDĪ AL		WAD	32 16 N	12 46 E	51900
MUWAYYIB, MINQĀR AL		HLL	30 27 N	18 32 E	51902
MUZARRAB, WĀDĪ		WAD	31 50 N	20 57 E	51905
MUZARRAH, BIIR AL		WLL	30 46 N	20 14 E	51902
MUZARRAH, SABKHAT AL SEE					
MUZAYYIRAH, SABKHAT AL		SBKH	30 17 N	19 23 E	51902
MUZĀTAH, GHAWJ	*	DPR	32 02 N	23 01 E	51906
MUZAYDĪ, WĀDĪ		WAD	32 17 N	14 27 E	51908
MUZAYF, WĀDĪ AL	*	WAD	30 51 N	17 36 E	51902
MUZAYI' 'URAYBĪ SEE					
MUZAYRI' 'URAYBĪ		LCTY	32 06 N	12 23 E	51907
MUZAYLIQAH, 'AYN AL		SPN	30 49 N	20 03 E	51902
MUZAYLIQAH, SABKHAT AL		SBKH	30 49 N	20 03 E	51902
MUZAYNAH, ABYĀR SEE					
MUZAYYANAH, ABYĀR		WLLS	31 52 N	24 44 E	51906
MUZAYRA'AH, SHAJĪB AL SEE					
MUZAYRI'AH, SHAJĪB AL		WAD	32 36 N	22 59 E	51906
MUZAYRAH, SABKHAT AL SEE					
MUZAYYIRAH, SABKHAT AL		SBKH	30 17 N	19 23 E	51902
MUZAYRI', GHAWJ AL		DPR	32 26 N	21 33 E	51901
MUZAYRI', HANSHĪR AL		RUIN	32 13 N	13 11 E	51907
MUZAYRI', HANSHĪR AL		RUIN	32 13 N	13 12 E	51907
MUZAYRI', WĀDĪ AL		WAD	32 01 N	13 08 E	51907
MUZAYRI', WĀDĪ AL		WAD	32 06 N	11 26 E	51907
MUZAYRI', WĀDĪ AL		WAD	32 06 N	12 16 E	51907
MUZAYRI'AH, SHAJĪB AL		WAD	32 36 N	22 59 E	51906
MUZAYRI'AH, WĀDĪ AL SEE					
MUZAYRI', WĀDĪ AL		WAD	32 06 N	11 26 E	51907
MUZAYRI'ĀT, BIIR AL		WLL	28 39 N	15 29 E	51908
MUZAYRI'ĀT, WĀDĪ AL		WAD	28 38 N	15 35 E	51908
MUZAYRĪQ, WĀDĪ		WAD	32 14 N	20 45 E	51905
MUZAYRI' 'URAYBĪ		LCTY	32 06 N	12 23 E	51907
MUZAYYANAH, ABYĀR		WLLS	31 52 N	24 44 E	51906
MUZAYYARAH, SĀBKHAT AL SEE					
MUZAYYIRAH, SABKHAT AL		SBKH	30 17 N	19 23 E	51902
MUZAYYIRAH, SABKHAT AL		SBKH	30 17 N	19 23 E	51902
MUZETTA, GIOF SEE					
MUZETTA, JAWF		DPR	31 58 N	23 03 E	51906
MUZETTA, JAWF	*	DPR	31 58 N	23 03 E	51906
MUZĪLAH, SĪWAT		RUIN	32 42 N	22 09 E	51906
MŪZĪJAH, BIIR	*	CTN	32 55 N	21 47 E	51901
MUZNAH, 'URQŪB AL		HLLS	32 43 N	21 29 E	51901
MUZZĀLAH, QĀRAT AL SEE					
MAZZĀLAH, QĀRAT AL		HLL	29 19 N	19 08 E	51902
MUZZARAB, WĀDĪ AL		WAD	31 44 N	21 14 E	51901
MUZZARIB, WĀDĪ AL SEE					
MUZZARAB, WĀDĪ AL		WAD	31 44 N	21 14 E	51901
MZEIRA, GEBBANET EL- SEE					
MUZAYRI', GHAWJ AL		DPR	32 26 N	21 33 E	51901
MZERAA, UADI EL SEE					
MUZAYRI', WĀDĪ AL		WAD	32 06 N	11 26 E	51907
MZERAÁT, BIR EL- SEE					
MUZAYRI'ĀT, BIIR AL		WLL	28 39 N	15 29 E	51908
MZERAÀT, TUÀL EL- SEE					
MAZĀWIRĪ, KŪBAT AL		HLLS	31 50 N	12 39 E	51907
MZERÁAT, UÁDI EL- SEE					
MUZAYRI'ĀT, WĀDĪ AL		WAD	28 38 N	15 35 E	51908
MZERRA, SEBCHA EL SEE					
MUZAYYIRAH, SABKHAT AL		SBKH	30 17 N	19 23 E	51902

APPROVED FOR RELEASE: 2007/02/20: CIA-RDP01-00707R000200060002-9

APPROVED FOR RELEASE: 2007/02/20: CIA-RDP01-00707R000200060002-9

MZERREB, UADI EL SEE				
MUZZARAB, WĀDĪ AL	WAD	31 44 N	21 14 E	51901
MZERREB, WADI EL SEE				
KHARRŪBAH, WĀDĪ AL	WAD	32 00 N	21 14 E	51901
MZÈZEM SEE MUJAZZAM	RUIN	30 20 N	9 50 E	51907
MZÉZEM, SEBKRA SEE				
MUJAZZAM, SABKHAT	SBKH	30 19 N	9 48 E	51900
MZÈZZEM SEE MUJAZZAM	RUIN	30 20 N	9 50 E	51907
MZÉZZEM, SÉBCHET SEE				
MUJAZZAM, SABKHAT	SBKH	30 19 N	9 48 E	51900
MZEZZEM, SEBKRA SEE				
MUJAZZAM, SABKHAT	SBKH	30 19 N	9 48 E	51900
MZÈZZEN SEE MUJAZZAM	RUIN	30 20 N	9 50 E	51907
MZI, UÀDI EL- SEE				
MAZĪ, WĀDĪ AL	WAD	31 19 N	13 26 E	51907
MZÌRI, UÀDI EL- SEE				
MAZĀWIRĪ, WĀDĪ AL	WAD	31 46 N	12 35 E	51907
MZUZÍA, BIR SEE				
MĀZŪZĪ, BIIR AL	WLL	32 39 N	12 16 E	51904
MZUZÍA, SÁNIET EL- SEE				
MĀZŪZĪ, BIIR AL	WLL	32 39 N	12 16 E	51904
NÁAGIA, GATAÁIET EN- SEE				
NAʿJAH, QAṮʿĀYAT AN	HMCK	33 06 N	11 38 E	51904
NAAGIA, GOT EL SEE				
NAʿJAH, GHAWṮ AN	DPR	32 10 N	23 05 E	51906
NÁAGIA, GRÁRET EN- SEE				
NAʿJAH, QARĀRAT AN	DPR	26 49 N	17 23 E	51908
NAÁL, ARGÚB EN- SEE				
NAʿʿAL, ʿURQŪB AN	HLLS	30 01 N	16 43 E	51902
NAʿʿAL, ʿURQŪB AN	HLLS	30 01 N	16 43 E	51902
NAÀM, MRÈGHEB EN- SEE				
NAʿĀM, MURAYQIB AN	HLL	30 43 N	14 56 E	51908
NAÁM, SÍAH EN- SEE				
NAʿĀM, SAYḤ AN	WAD	28 48 N	14 14 E	51909
NAʿĀM, AḤQĀF AN	CTN	31 59 N	20 26 E	51905
NAʿĀM, BIIR AN	CTN	31 54 N	23 36 E	51906
NAʿĀM, GHAWṮ AN	DPR	31 54 N	23 37 E	51906
NAʿĀM, KŪBAT AN	HLL	30 18 N	14 57 E	51908
NAʿĀM, MURAYQIB AN	HLL	30 43 N	14 56 E	51908
NAʿĀM, SAYḤ AN	WAD	28 48 N	14 14 E	51909
NAʿĀM, ṮIWĀL AN	HLLS	30 26 N	20 09 E	51902
NAʿĀM, WĀDĪ AN	WAD	30 17 N	15 00 E	51908
NAʿĀM, WĀDĪ AN	WAD	32 09 N	20 41 E	51905
NAAMA, SGHIFET EN SEE				
NAʿĀMAH, SAQĪFAT AN	DPR	31 52 N	23 44 E	51906
NAAMA, SGHIFET EN SEE				
NAʿĀM, GHAWṮ AN	DPR	31 54 N	23 37 E	51906
NAʿĀMAH, SAQĪFAT AN	DPR	31 52 N	23 44 E	51906
NAʿĀMAH, WĀDĪ AN	WAD	32 03 N	20 29 E	51905
NAʿĀMAH, WĀDĪ AN	WAD	32 08 N	20 43 E	51905
NAʿĀMAT AL QAṢR, WĀDĪ	WAD	31 46 N	13 07 E	51907
NAʿĀN, BIIR AN SEE				
NAʿĀM, BIIR AN	CTN	31 54 N	23 36 E	51906
NAʿĀS, HINSHĪR AN SEE				
NUʿĀS, HANSHĪR AN	RUIN	32 14 N	12 49 E	51907
NAʿʿĀS, SĪRAT AN	RUIN	32 06 N	21 07 E	51901
NAASANIA, MAATEN EN- SEE				
NAʿSĀNĪYAH, ʿAYN AN	SPNG	32 43 N	22 25 E	51906
NĀB, KURE AN	HLL	31 18 N	10 56 E	51907
NĀB, RAʿS AN	MT	32 24 N	13 28 E	51903
NĀB AL FĪL	RKL	30 22 N	23 47 E	51906
NĀB AL JARW	HLL	28 17 N	14 08 E	51909
NĀB AL JARW, RAʿS	HLL	35 17 N	17 37 E	51902

APPROVED FOR RELEASE: 2007/02/20: CIA-RDP01-00707R000200060002-9

APPROVED FOR RELEASE: 2007/02/20: CIA-RDP01-00707R000200060002-9

NĀB AL JURU, RAIS SEE					
NĀB AL JARW, RAIS		HLL	30 17 N	17 37 E	51902
NABAQ, ẓAHR AN		HLL	32 18 N	22 17 E	51906
NABAṬĪN	*	LCTY	31 51 N	11 42 E	51907
NAB EL-GÉRU SEE					
NĀB AL JARW		HLL	28 17 N	14 08 E	51909
NÁBET, GRÁRET SEE					
NĀBIT, QARĀRAT		DPR	27 29 N	17 19 E	51908
NÁBET, UÁDI SEE					
NĀBIT, WĀDĪ		WAD	26 56 N	16 55 E	51908
NABĪDĀT, ABYĀR AN SEE					
NUBAYDHĀT, ABYĀR AN		WLLS	31 47 N	24 14 E	51906
NABĪDĀT, RAQBAT AN SEE					
NUBAYDHĀT, RAQABAT AN		WAD	31 49 N	24 12 E	51906
NABĪDHĀT, KARMŪSAT AN SEE					
NUBAYDHĀT, KARMŪSAT AN		TREE	31 47 N	24 17 E	51906
NABĪDHĀT, RAQBAT AN SEE					
NUBAYDHĀT, RAQABAT AN		WAD	31 49 N	24 12 E	51906
NĀBIGH, SĪRAT		RUIN	32 38 N	21 37 E	51901
NABILÍA, BIR EN- SEE					
NABĪLĪYAH, SĀNIYAT AN		WELL	31 09 N	16 31 E	51902
NABĪLĪYAH, BIʾR AN SEE					
NABĪLĪYAH, SĀNIYAT AN		WLL	31 09 N	16 31 E	51902
NABĪLĪYAH, SĀNIYAT AN		WLL	31 09 N	16 31 E	51902
NABĪSHAH, BIʾR AN		CTN	31 34 N	20 05 E	51905
NĀBIT, QARĀRAT		DPR	27 29 N	17 19 E	51908
NĀBIT, WĀDĪ		WAD	26 56 N	16 55 E	51908
NABĪYAH, KHIRBAT AN	*	RUIN	31 58 N	12 24 E	51907
NABT, QĀRAT		HLL	26 28 N	17 06 E	51908
NACHLA, AÌN EN SEE					
BAYḌĀʾ, AL ʿAYN AL		SPNG	32 01 N	12 47 E	51907
NACHLA, BIR EN SEE					
NAKHLAH, BIʾR AN		WLL	30 36 N	13 10 E	51907
NÁCHLA, RUGBET EN SEE					
NAKHLAH, RAQABAT AN		WAD	31 17 N	23 56 E	51906
NÁCHLA, UÁDI EN- SEE					
NAKHLAH, WĀDĪ AN		WAD	30 37 N	13 13 E	51907
NACHLA, UADI EN- SEE					
NAKHLAH, WĀDĪ AN		WAD	31 38 N	11 00 E	51907
NÁCHLÁT EL-GEHÉA SEE					
NAKHLAT AL JUMAYʿ		OAS	24 16 N	23 16 E	51902
NADĀDĪR SHUʿBAT KHALĪFAH		VAL	32 30 N	21 21 E	51901
NADĀRĪ, RAQABAT AN		WAD	30 50 N	20 24 E	51902
NADBĀS SEE QARYAT NADBĀS		PPL	31 57 N	12 00 E	51907
NĀDER, CUBET EN SEE					
NĀẒIR, KURBAT AN		WLLS	31 11 N	10 50 E	51907
NADER, RAS EN SEE					
NĀẒIR, RAʾS AN		HLL	31 10 N	10 49 E	51907
NADFARĪ, SHUʿBAT		WAD	29 50 N	10 34 E	51907
NADURA, HAGFET EN SEE					
NĀẒŪRAH, ḤAQFAT AN		CTN	31 37 N	24 10 E	51906
NADURA, HAGIAG EN- SEE					
NĀẒŪRAH, ḤAJĀJ AN		HLLS	32 03 N	24 00 E	51906
NĀẒŪRAT AṢ ṢAWWĀN SEE					
NĀẒŪRAT AṢ ṢAWWĀN		HLL	32 13 N	21 12 E	51901
NADURET EL GHESCEUASC SEE					
QISHWĀSH, BIʾR AL		CTN	31 48 N	23 42 E	51906
NADÙRET EL-GHESCEUÀSE SEE					
QISHWĀSH, BIʾR AL		CTN	31 48 N	23 42 E	51906
NADÚRET EL-GHESCIUÁSC SEE					
QISHWĀSH, BIʾR AL		CTN	31 48 N	23 42 E	51906
NAERI, BIR SEE					
NĀʾIRAH, BIʾR		CTN	32 53 N	21 51 E	51901
NAÈRI, RAS EN- SEE					
NUʿAYRĪ, RAʾS		PT	32 29 N	14 38 E	51908
NAFAD, WĀDĪ SEE					
NAFADH, WĀDĪ		WAD	31 37 N	14 43 E	51903

APPROVED FOR RELEASE: 2007/02/20: CIA-RDP01-00707R000200060002-9

APPROVED FOR RELEASE: 2007/02/20: CIA-RDP01-00707R000200060002-9

NAFAD, WĀDĪ SEE				
NAFADH, WĀDĪ	WAD	31 46 N	14 37 E	51903
NAFADH, WĀDĪ	WAD	31 37 N	14 43 E	51903
NAFADH, WADI	WAD	31 46 N	14 37 E	51903
NAFĀFĪT, WUDAYYĀT AN SEE				
NAFĀFĪTH, WĀDĪ AN	WAD	32 01 N	21 43 E	51901
NAFĀFĪTH, WĀDĪ AN	WAD	32 01 N	21 43 E	51901
NAFĀGĪ, WĀDĪ AN SEE				
NAFĀQĪ, WĀDĪ AN	WAD	31 51 N	13 25 E	51907
NAFĀKH, MINŠAQAT	LCTY	32 45 N	21 56 E	51901
NAFĀQĪ, WĀDĪ AN	WAD	31 51 N	13 25 E	51907
NAFĀR, WĀDĪ AN SEE				
NAGHGHĀR, WĀDĪ AN	WAD	31 50 N	20 16 E	51905
NAFĀT, WĀDĪ AN SEE				
NAFFĀTH, WĀDĪ AN	WAD	32 00 N	21 40 E	51901
NAFDAH, NĀJIN AN	CTN	31 08 N	16 06 E	51908
NAFFĀT, BIIR SEE				
NAFFĀTAH, BIIR	WLL	31 46 N	13 47 E	51903
NAFFĀT, QABĪLAT AN	TRB	32 40 N	13 31 E	51910
NAFFĀTAH, BIIR	WLL	31 46 N	13 47 E	51903
NAFFĀTH, WĀDĪ AN	WAD	32 00 N	21 40 E	51901
NAFFĀTH, WĀDĪ AN	WAD	32 16 N	21 43 E	51901
NĀFIQ, AL ʿULAYM AN	HLL	30 52 N	13 00 E	51907
NAFĪRAH, BIIR AN	CTN	32 27 N	21 30 E	51901
NAFOORA SEE NĀFŪRAH	OILF	29 12 N	21 23 E	51902
NAFS, DAHRET EN SEE				
NISF, ZAHRAT AN	HLL	31 55 N	11 42 E	51907
NAFSAT, WĀDĪ	WAD	30 32 N	10 30 E	51907
NAFTAH, QARĀRAT AN	DPR	26 33 N	16 56 E	51908
NAFŪKHAH, GHĪŠĀN AN	DPR	32 09 N	22 45 E	51906
NĀFŪRAH	OILF	29 12 N	21 23 E	51902
NAFUSA, JEBEL SEE				
NAFŪSAH, JABAL	PLAT	31 50 N	12 00 E	51907
NAFŪSAH, JABAL	PLAT	31 50 N	12 00 E	51907

NAFWAH, BIIR AN	CTN	31 40 N	25 03 E	51906
NAFWAH, GHAWŠ AN	DPR	31 40 N	25 03 E	51906
NÁGA, AIN EN- SEE				
NĀQAH, ʿAYN AN	WLL	30 13 N	20 12 E	51902
NAGA, ARGUB EN- SEE				
NĀQAH, ʿUKQŪB AN	HDGE	32 46 N	22 32 E	51906
NAGA, DOR EN SEE				
NĀQAH, DŪR AN	HLLS	26 05 N	16 22 E	51909
NÁGA, GHELB EN- SEE				
BŪ MALĪM, ŠAWĪL	HLL	32 00 N	10 54 E	51907
NÁGA, GRÁRET EN- SEE				
NĀFIKAH, QARĀRAT AN	DPR	27 08 N	19 34 E	51902
NÁGA, GRÁRET EN- SEE				
NĀQAH, QARĀRAT AN	DPR	27 12 N	18 40 E	51908
NÁGA, GRÁRET EN- SEE				
NĀQAH, QARĀRAT AN	DPR	27 36 N	17 51 E	51908
NAGA, UADI EN SEE				
NĀQAH, WĀDĪ AN	WAD	32 48 N	22 34 E	51906
NÁGA, UÁDI EN SEE				
NĀQAH, WĀDĪ AN	WAD	26 18 N	16 26 E	51909
NÁGA, UDÉIAT EN- SEE				
NĀQAH, WĀDĪ AN	WAD	32 00 N	21 36 E	51901
NAGĀGĪZ AL QUŠAYʿAH SEE				
NAQĀQĪZ AL QUŠAYʿAH	HLLS	29 22 N	20 00 E	51902
NAGAH, BIIR AN SEE				
NĀQAH, BIIR AN	WLL	31 08 N	16 21 E	51902
NĀGAH, GHŪT AN SEE				
NĀQAH, GHAWŠ AN	CULT	32 43 N	12 54 E	51904
NAGĀRAH, SĪRAT AN SEE				
NAQQĀRAH, SĪRAT AN	RUIN	32 42 N	21 30 E	51901
NAGDĪYAH, BIIR AN SEE				
NUQDĪYAH, BIIR AN	WLL	30 56 N	16 37 E	51902
NAGGAL, RAIS SEE				
NAQQĀL, RAIS	MT	32 09 N	13 06 E	51907

APPROVED FOR RELEASE: 2007/02/20: CIA-RDP01-00707R000200060002-9

APPROVED FOR RELEASE: 2007/02/20: CIA-RDP01-00707R000200060002-9

NAGGĀH, HAWĪYĀT AN SEE				
NIGĀH, HAWĪYAT AN	DPR	31 58 N	20 37 E	51905
NAGGÁZA, GEBEL EN- SEE				
NAGQĀZAH, JABAL AN	HLL	31 23 N	13 15 E	51907
NAGHĀR, BIʾR AN SEE				
DAYR AN NAGHAR, BIʾR	CTN	32 10 N	21 35 E	51901
NAGHĀR, NAʿJAN AN	SPGN	32 32 N	22 58 E	51906
NAGHĀR, WĀDĪ AN SEE				
NAGHGHĀR, WĀDĪ AN	WAD	31 50 N	20 16 E	51905
NAGHARAH, BIʾR AN SEE				
DAYR AN NAGHAR, BIʾR	CTN	32 10 N	21 35 E	51901
NAGHĀZ, WĀDĪ AN SEE				
NAGHGHĀR, WĀDĪ AN	WAD	31 50 N	20 16 E	51905
NAGHGHĀR, WĀDĪ AN	WAD	31 50 N	20 16 E	51905
NAGHGHĀR, WĀDĪ AN	WAD	32 32 N	23 02 E	51906
NAGHIA, BIR EN- SEE				
NAQĪʿ, BIʾR AN	CTN	32 04 N	23 15 E	51906
NAGHIA, GOT EN- SEE				
NAQĪʿ, GHAWṬ AN	DPR	32 04 N	23 14 E	51906
NAGHMĪS, JABBĀNAT	CMTY	30 30 N	19 45 E	51902
NAGHMĪSH, JABBĀNAT SEE				
NAGHMĪS, JABBĀNAT	CMTY	30 30 N	19 45 E	51902
NAGHRAH, BIʾR AN	CTN	32 20 N	21 12 E	51901
NAGHWĪ, KHASHM AN	HLL	27 44 N	14 55 E	51909
NÁGI, GRÁRET SEE				
NĀJĪ, QARĀRAT	DPR	28 07 N	17 36 E	51908
NAGĪRAT, SĪRAT SEE				
NUQAYRĀT, SĪRAT AN	RUIN	32 26 N	21 05 E	51901
NAGR, ḤASY AN SEE				
NAQR, ḤASY AN	SPNG	32 03 N	12 09 E	51907
NAGŪR SEE AN NĀGŪN	PPL	32 03 N	12 40 E	51907
NAḤĀBĪ, WĀDĪ AN	WAD	32 00 N	21 33 E	51901
NAHIA, HASI EN SEE				
NĀḤIYAH, ʿAYN AN	WLL	28 41 N	11 16 E	51909
NĀHIḎ, BIʾR	CTN	32 45 N	22 30 E	51906
NĀHIḎ, SĪRAT	RUIN	32 22 N	20 35 E	51901
NAHIM, RAS EN SEE				
ABŪ QAṢABAH, KHASHM	PT	31 06 N	17 18 E	51902
NĀḤIYAH, ʿAYN AN	WLL	28 41 N	11 16 E	51909
NĀḤIYAH, ḤASY AN SEE				
NĀḤIYAH, ʿAYN AN	WLL	28 41 N	11 16 E	51909
NAḤSHĀN, WĀDĪ	WAD	31 53 N	10 55 E	51907
NÁICA, GRÁRET EN- SEE				
NĀʾIKAH, QARĀRAT AN	DPR	27 08 N	19 34 E	51902
NĀʾIḎ, BIʾR AN	CTN	31 34 N	20 36 E	51905
NĀʾIKAH, QARĀRAT AN	DPR	27 08 N	19 34 E	51902
NĀʾILAH, WĀDĪ AN	WAD	32 52 N	21 50 E	51901
NĀʾILĪ, SHAJĪB AN	WAD	32 33 N	21 52 E	51901
NAÍM, RAS EN- SEE				
ABŪ QAṢABAH, KHASHM	PT	31 06 N	17 18 E	51902
NAʿĪM, ABYĀR AN	WLLS	31 05 N	17 20 E	51902
NĀʿIM, BIʾR SEE ABŪ NĀʾIM	WLLS	28 54 N	18 53 E	51902
NAʿĪM, BIʾR AN SEE				
NAʿĪM, ABYĀR AN	WLLS	31 05 N	17 20 E	51902
NAʿĪM, MAQJAʿ AN	CSWY	30 14 N	18 53 E	51902
NAʿĪM, SABKHAT AN	SBKH	31 04 N	17 22 E	51902
NAIMA SEE NAʿĪMAH	PPL	32 26 N	14 40 E	51908
NAIMA SEE QARYAT NAʿĪMAH	LCTY	32 26 N	14 39 E	51908
NAʿĪMAH	PPL	32 26 N	14 40 E	51908
NAʿĪMAH, ḤAQFAT AN	CAVE	31 19 N	25 01 E	51906
NAʿĪM AS SĀMIḤĀ, WĀDĪ AN SEE				
NAʿĪM AS SĀMIḤAH, WĀDĪ AN	WAD	31 46 N	13 12 E	51907
NAʿĪM AS SĀMIḤĀ, WĀDĪ AN SEE				
NAʿĪM AS SĀMIḤAH, WĀDĪ AN	WAD	31 47 N	13 10 E	51907
NAʿĪM AS SĀMIḤAH, WĀDĪ AN	WAD	31 46 N	13 12 E	51907
NAʿĪM AS SĀMIḤAH, WĀDĪ AN	WAD	31 47 N	13 10 E	51907
NĀʾIR, KĀF AN	HLL	32 34 N	21 02 E	51901
NĀʾIRAH, BIʾR	CTN	32 53 N	21 51 E	51901

APPROVED FOR RELEASE: 2007/02/20: CIA-RDP01-00707R000200060002-9

APPROVED FOR RELEASE: 2007/02/20: CIA-RDP01-00707R000200060002-9

NAJA, GUELB EN SEE				
BŪ MALĪH, ḪAWĪL	HLL	32 00 N	10 54 E	51907
NA'JAH, GHAWḪ AN	DPR	32 10 N	23 05 E	51906
NA'JAH, QARĀRAT AN	DPR	26 49 N	17 23 E	51908
NA'JAH, QAṬĀYAT AN	HMCK	33 06 N	11 38 E	51904
NAJĀM, BIʾR AN	CTN	32 25 N	20 55 E	51901
NAJĀMIYAH, BIʾR AN SEE				
NAJJĀMĪYAH, BIʾR AN	WLL	32 39 N	12 20 E	51904
NĀJĪ, QARĀRAT	DPR	28 07 N	17 36 E	51908
NĀJĪ, SHU'BAT	WAD	31 50 N	12 29 E	51907
NAJIAH, BIʾR SEE				
NĀJIYAH, BIʾR	WLL	31 02 N	16 23 E	51902
NAJĪLAT AL BAYĀBAH	LCTY	32 43 N	13 02 E	51910
NAJILAT AL BIYĀHAH SEE				
NAJĪLAT AL BAYĀBAH	LCTY	32 43 N	13 02 E	51910
NĀJIYAH, BIʾR	WLL	31 02 N	16 23 E	51902
NĀJIYAH, ḪAQFAT	CTN	31 39 N	23 48 E	51906
NAJJĀMAH, QĀRAT AN	HLL	26 05 N	14 44 E	51909
NAJJĀMĪYAH, BIʾR AN	WLL	32 39 N	12 20 E	51904
NAJJĀMĪYAH, SĀNIYAT AN SEE				
NAJJĀMĪYAH, BIʾR AN	WLL	32 39 N	12 20 E	51904
NAJJĀR, GUWAYRĀT AN	HLLS	30 31 N	15 59 E	51908
NAJJĀRĪYAH, WĀDĪ AN	WAD	32 41 N	21 37 E	51901
NAJJRĪYAH, WĀDĪ AN SEE				
NAJJĀRĪYAH, WĀDĪ AN	WAD	32 41 N	21 37 E	51901
NAJLAH, 'URQŪB	HLLS	30 12 N	19 15 E	51902
NAJLĪ, WĀDĪ AN	WAD	32 51 N	22 07 E	51906
NAJM, KARMŪSAT AN	TREE	31 55 N	24 36 E	51906
NAJM, MA'ṬAN	WLL	30 19 N	19 27 E	51902
NAJM, MA'ṬAN	WLL	30 21 N	19 28 E	51902
NAJMAH, RAMLAT AN	DUNE	29 59 N	15 30 E	51908
NAJMAH, SĪRAT	RUIN	32 38 N	21 11 E	51901
NAJWAH, SHU'BAT	WAD	31 01 N	16 22 E	51902
NAKĀKAH, WĀDĪ	WAD	29 51 N	10 30 E	51907
NAKHĀʾIM, WĀDĪ AN	WAD	32 27 N	21 22 E	51901
NAKHĪL, WĀDĪ AN	WAD	32 03 N	11 57 E	51907
NAKHĪL, WĀDĪ AN	WAD	32 13 N	13 20 E	51907
NAKHĪLAH, ABYĀR AN	CTN	30 55 N	21 25 E	51902
NAKHĪLAH, BIʾR AN SEE				
BŪ NUQAYRAH, BIʾR	CTN	32 27 N	22 55 E	51906
NAKHĪLAH, JAWF AN	DPR	30 55 N	21 23 E	51902
NAKHL 'ABD AL JALĪL	LCTY	27 14 N	14 33 E	51909
NAKHLAH, 'AYN AN SEE				
BAYḌĀʾ, AL 'AYN AL	SPNG	32 01 N	12 47 E	51907
NAKHLAH, BIʾR AN	WLL	30 36 N	13 10 E	51907
NAKHLAH, HANSHĪR AN	RUIN	32 00 N	12 48 E	51907
NAKHLAH, ḪASY AN	WLL	32 01 N	11 45 E	51907
NAKHLAH, RAQABAT AN	WAD	31 17 N	23 56 E	51906
NAKHLAH, SHU'BAT AN	WAD	31 55 N	10 54 E	51907
NAKHLAH, SHU'BAT AN	WAD	31 55 N	12 12 E	51907
NAKHLAH, WĀDĪ AN	WAD	30 37 N	13 13 E	51907
NAKHLAH, WĀDĪ AN	WAD	31 38 N	11 00 E	51907
NAKHLAH, WĀDĪ AN	WAD	31 46 N	11 20 E	51907
NAKHLAH, WĀDĪ AN	WAD	32 09 N	13 07 E	51907
NAKHL ḪAMĀN, ABYĀR SEE				
NAKHL ḪAMĀN, ABYĀR	WLLS	32 23 N	15 10 E	51908
NAKHLĀT, BIʾR AN	CTN	32 35 N	21 46 E	51901
NAKHLAT AL JUMAY'	OAS	24 10 N	23 16 E	51902
NAKHLĀT AR RĀ'Ī	SBKH	29 14 N	16 05 E	51908
NAKHLAT JAMIʾA SEE				
NAKHLAT AL JUMAY'	OAS	24 10 N	23 16 E	51902
NAKHLAT SĀLIMAH	LCTY	29 52 N	19 48 E	51902
NAKHL ḪAMĀM, ABYĀR	WLLS	32 23 N	15 10 E	51908
NAKKUM, SĀNIYAT	WLL	32 15 N	13 30 E	51903
NAKLAT SĀLIMAH SEE				
NAKHLAT SĀLIMAH	LCTY	29 52 N	19 48 E	51902
NĀLŪT	PPL	31 52 N	10 59 E	51907
NĀLŪT, MLDĪRĪYAT	ADMD	31 52 N	10 59 E	51907

APPROVED FOR RELEASE: 2007/02/20: CIA-RDP01-00707R000200060002-9

APPROVED FOR RELEASE: 2007/02/20: CIA-RDP01-00707R000200060002-9

NĀLŪT, MUTAṢARRIFĪYAT	ADMD	31 52 N	10 59 E	51907
NĀLŪT, WĀDĪ	WAD	31 58 N	11 08 E	51907
NAMĀ, QABĪLAT SEE				
AWLĀD NAMĀ, QABĪLAT	TRB	32 27 N	14 23 E	51900
NAᶜMĀNĪ, MANJIQAT AN SEE				
NUᶜMĀNĪ, MINJAQAT AN	LCTY	32 25 N	20 40 E	51901
NAᶜMĪ, BALJAT AN	PLT	31 30 N	21 06 E	51905
NAHM, BIᶜR AN	CTN	32 22 N	22 37 E	51906
NAHMĀN, WĀDĪ AN	WAD	30 26 N	13 18 E	51907
NĀMŪS, BIᶜR AN	CTN	32 20 N	22 19 E	51906
NĀMŪS, JABAL AN	HLLS	25 00 N	17 35 E	51909
NĀMŪS BŪ ᶜAQQĀRAH, SHAJĪB	WAD	32 16 N	22 20 E	51906
NAHWAH, ĀTHĀR AN	RUIN	31 48 N	15 03 E	51908
NAHWAH, BIᶜR AN	WLL	31 48 N	15 02 E	51900
NAHWAH, MINJAQAT AN	LCTY	31 48 N	15 02 E	51900
NĀNĀ, WĀDĪ SEE NĪNAH, WĀDĪ	WAD	30 04 N	15 21 E	51908
NĀNĀ MALĪḤAH	SHRN	27 51 N	16 29 E	51908
NĀNĀ MELÍHA SEE NĀNĀ MALĪḤAH	SHRN	27 51 N	16 29 E	51908
NĀNŪR	MNMT	31 42 N	14 39 E	51903
NAQᶜ, ABYĀR AN	CTN	31 51 N	21 29 E	51901
NAQᶜ, ᶜAQĪRAT AN	DPR	31 50 N	21 31 E	51901
NAQᶜ, QUBŪR AN	TMB	31 51 N	21 29 E	51901
NAQAD, WĀDĪ AN	WAD	28 46 N	14 22 E	51900
NĀQAH, ᶜARQŪB AN SEE				
NĀQAH, ᶜURQŪB AN	RDGE	32 46 N	22 32 E	51906
NĀQAH, ᶜAYN AN	WLL	30 12 N	20 12 E	51902
NĀQAH, BIᶜR AN	WLL	31 08 N	16 21 E	51902
NĀQAH, DŪR AN	HLLS	26 05 N	16 22 E	51909
NĀQAH, GHAWJ AN	CULT	32 43 N	12 54 E	51904
NĀQAH, HABĪJ AN	DPR	30 34 N	12 01 E	51907
NAQᶜAH, MINJAQAT AN	LCTY	32 16 N	20 41 E	51905
NĀQAH, QALB AN SEE				
BŪ MALĪḤ, JAWĪL	HLL	32 00 N	10 54 E	51907
NĀQAH, QARĀRAT AN SEE				
NĀᶜIKAH, QARĀRAT AN	DPR	27 08 N	19 34 E	51902
NĀQAH, QARĀRAT AN	DPR	27 12 N	18 40 E	51908
NĀQAH, QARĀRAT AN	DPR	27 36 N	17 51 E	51908
NAQᶜAH, QARĀRAT AN	DPR	27 59 N	16 54 E	51908
NĀQAH, QAJĪĀYAT AN	HLL	32 39 N	11 44 E	51904
NĀQAH, SHUᶜBAT AN	WAD	29 58 N	10 45 E	51907
NĀQAH, ᶜURQŪB AN	RDGE	32 46 N	22 32 E	51906
NĀQAH, WĀDĪ AN	WAD	26 18 N	16 26 E	51909
NAQᶜAH, WĀDĪ AN	WAD	27 59 N	16 54 E	51908
NĀQAH, WĀDĪ AN	WAD	32 00 N	21 36 E	51901
NĀQAH, WĀDĪ AN	WAD	32 48 N	22 34 E	51906
NĀQAH, WUDAYYĀT AN SEE				
NĀQAH, WĀDĪ AN	WAD	32 00 N	21 36 E	51901
NAQĀQĪZ AL QUṢAYᶜAH	HLLS	29 22 N	20 00 E	51902
NAQĀR, GHAWJ AN SEE				
NAQQĀR, GHAWJ AN	CULT	32 38 N	20 55 E	51901
NAQĀR, WĀDĪ SEE NIQĀR, WĀDĪ	WAD	32 06 N	12 25 E	51907
NAQĀR, WĀDĪ SEE NIQĀR, WĀDĪ	WAD	32 22 N	21 44 E	51901
NAQĀRAH, WĀDĪ AN	WADX	32 38 N	13 46 E	51903
NAQB AR RAMLAH, HAJĪYAT	DPR	29 54 N	24 26 E	51906
NAQB AJ JĪN, QARĀRAT	DPR	29 49 N	18 13 E	51902
NAQB AJ JĪN, THAMAD	WTRH	29 49 N	18 13 E	51902
NAQB QIREAH	LCTY	31 31 N	24 59 E	51906
NAQB QIREAH, GHAWJ	DPR	31 31 N	24 59 E	51906
NAQD, WĀDĪ AN	WAD	31 31 N	20 56 E	51905
NAQDĪYAH, BIᶜR AN SEE				
NUQDĪYAH, BIᶜR AN	WLL	30 56 N	16 37 E	51902
NAQH AJ JĪN, THAMAD SEE				
NAQB AJ JĪN, THAMAD	WTRH	29 49 N	18 13 E	51902
NAQĪᶜ, BIᶜR AN	CTN	32 04 N	23 15 E	51906
NAQĪᶜ, GHAWJ AN	DPR	32 04 N	23 14 E	51906
NAQĪB, BIᶜR AN	CTN	31 33 N	24 46 E	51906
NAQIB QIRBAH SEE NAQB QIRBAH	LCTY	31 31 N	24 59 E	51906

APPROVED FOR RELEASE: 2007/02/20: CIA-RDP01-00707R000200060002-9

APPROVED FOR RELEASE: 2007/02/20: CIA-RDP01-00707R000200060002-9

NAQIB QIRBAH, GHAWŪ SEE				
NAQB QIRBAH, GHAWŪ	DPR	31 31 N	24 59 E	51906
NAQĪYAH, BIʾR SEE NAQĪʿ, BIʾR AN	CTN	32 04 N	23 15 E	51906
NAQQĀʿ, GHAWŪ AN	CULT	32 25 N	20 43 E	51901
NAQQĀL, RAʾS	MT	32 09 N	13 06 E	51907
NAQQĀR, GHAWŪ AN	CULT	32 38 N	20 55 E	51901
NAQQĀR, WĀDĪ AN	WAD	31 59 N	11 21 E	51907
NAQQĀRAH, SĪRAT AN	RUIN	32 42 N	21 30 E	51901
NAQQĀSH, QABR AN	TMB	31 52 N	25 00 E	51906
NAQQĀSH, RAʾS	MT	32 06 N	13 12 E	51907
NAQQĀZAH, JABAL AN	HLL	31 23 N	13 15 E	51907
NAQQĀZAH, WĀDĪ AN	WAD	25 53 N	11 13 E	51909
NAQQĀZAT AL JALHAH	PASS	29 00 N	17 55 E	51902
NAQR, HASY AN	SPNG	32 03 N	12 09 E	51907
NAQR, JABBĀNAT AN	CMTY	30 59 N	14 34 E	51903
NAQR AL MUSAYLĪBAH	PASS	32 31 N	21 22 E	51901
NAQRAJAH, MĀJIN AN	CTN	31 21 N	14 24 E	51903
NAQR SAʿĪD, WĀDĪ	WAD	32 48 N	21 28 E	51901
NAQŪBAH, RUʾAYSĀT AN	HLLS	30 11 N	19 39 E	51902
NAQŪBAH, RUʾŪS AN SEE				
NAQŪRAH, RUʾŪS AN	HLLS	30 11 N	19 42 E	51902
NAQŪRAH, RUʾŪS AN	HLLS	30 11 N	19 42 E	51902
NAʿRAH, BIIR AN	CTN	32 29 N	21 27 E	51901
NARBIS, HABĪJ AN	DPR	30 38 N	12 07 E	51907
NĀRĪ, JABAL AN	HLLS	24 28 N	22 42 E	51902
NASĀʾIʿ, MADRASAT AN	SCH	32 29 N	20 39 E	51901
NASĀʾIRĪYAH, BIIR AN SEE				
NASĀʾIRĪYAH, BIIR AN	WLL	32 29 N	12 36 E	51904
NASĀʾIRĪYAH, BIIR AN	WLL	32 29 N	12 36 E	51904
NASAMAH, BIIR AN	WLL	31 21 N	13 21 E	51907
NASAMAH, JABAL AN	MT	31 24 N	13 21 E	51907
NASAMAH, MUDĪRĪYAT AN (LONG FORM),				
AN NASAMAH (SHORT FORM)	ADMD	31 21 N	13 21 E	51907
NASAMAH, WĀDĪ AN	WAD	31 21 N	13 20 E	51907

NAʿSĀNĪYAH, ʿAYN AN	SPNG	32 43 N	22 25 E	51906
NAʿSĀNĪYAH, WĀDĪ AN	WAD	32 43 N	22 25 E	51906
NASĀYIʿ, MADRASAT AN SEE				
NASĀʾIʿ, MADRASAT AN	SCH	32 29 N	20 39 E	51901
NASCIUGH, ALEM EN SEE				
NASHŪQ, ʿALAM AN	CARN	29 24 N	19 11 E	51902
NASHAB, FASQĪYAT AN	RSV	30 34 N	14 50 E	51908
NASHAB, JIWĀL AN	HLL	30 33 N	14 53 E	51908
NASHABĪ, THAMAD AN	WTRH	28 47 N	15 25 E	51908
NASHĪB, RUʾŪS AN	HLLS	31 47 N	13 22 E	51907
NASHSHU, WĀDĪ AN SEE				
NASHŪ, WĀDĪ AN	WAD	32 47 N	22 17 E	51906
NASHSHŪ, WĀDĪ AN	WAD	32 24 N	21 36 E	51901
NASHSHŪ, WĀDĪ AN	WAD	32 31 N	21 15 E	51901
NASHŪʿ, BIIR AN	WLL	26 18 N	14 08 E	51909
NASHŪ, SĀNIYAT AN	WLL	32 32 N	20 54 E	51901
NASHŪʾ, WĀDĪ AN	WAD	26 21 N	14 11 E	51909
NASHŪ, WĀDĪ AN	WAD	32 47 N	22 17 E	51906
NASHŪQ, ʿALAM AN	CARN	29 24 N	19 11 E	51902
NASHŪQ, ULAYM AN SEE				
NASHŪQ, ʿALAM AN	CARN	29 24 N	19 11 E	51902
NASHŪWAH, WĀDĪ AN- SEE				
NASHŪʾ, WĀDĪ AN	WAD	26 21 N	14 11 E	51909
NASHWAH, GHAWŪ AN	DPR	32 37 N	23 05 E	51906
NASHWAH, WĀDĪ AN	WAD	32 39 N	22 40 E	51906
NASIB ʿUMAR, MĀJIN	CTN	31 08 N	20 43 E	51905
NASĪR, MINQĀR AN SEE				
NASR, MINQĀR AN	HLL	30 25 N	18 36 E	51902
NĀSIRAH, BIIR	WLL	30 22 N	11 35 E	51907
NĀSIRAH, JABBĀNAT	CMTY	30 23 N	11 35 E	51907
NĀSIRAH, QARʿ	DPR	30 24 N	11 29 E	51907
NĀSIRAH, QARʿAT	DPR	30 22 N	11 29 E	51907
NĀSIRAH, QARʿAT	SBKH	30 22 N	11 35 E	51907
NĀSIRAH, JARĪQ	TRL	30 12 N	11 11 E	51907

APPROVED FOR RELEASE: 2007/02/20: CIA-RDP01-00707R000200060002-9

APPROVED FOR RELEASE: 2007/02/20: CIA-RDP01-00707R000200060002-9

NAṢIRĀT, QARĀH AN SEE				
NUṢAYRĀT, QARĀH AN	DPR	30 26 N	18 26 E	51902
NAṢLĀT, ABYĀR AN	CTN	32 23 N	20 58 E	51901
NAṢLĀT, BIIR AN	CTN	32 04 N	23 36 E	51906
NAṢLĀT, RAIS AN	HLL	32 03 N	23 37 E	51906
NAṢLĀT, WĀDĪ AN	WAD	32 06 N	23 33 E	51906
NAṢLĀT, WĀDĪ AN	WAD	32 06 N	23 34 E	51906
NAṢLĀT, WIDYĀN AN	WAD	32 06 N	23 32 E	51906
NAṢLĀT, WIDYĀN AN SEE				
NAṢLĀT, WĀDĪ AN	WAD	32 06 N	23 33 E	51906
NAṢLĀT, WIDYĀN AN SEE				
NAṢLĀT, WĀDĪ AN	WAD	32 06 N	23 34 E	51906
NASMAH	RUIN	26 32 N	13 04 E	51909
NASNŪSAT SĪDĪ AṢ ṢUWAYLIḤ	HLL	30 43 N	19 59 E	51902
NAṢR, BIIR AN	WLL	32 42 N	13 54 E	51903
NAṢR, HAṬĪYAT	DPR	29 14 N	21 39 E	51902
NASR, MINQĀR AN	HLL	30 25 N	18 36 E	51902
NAṢR, WĀDĪ AN	WAD	32 54 N	21 57 E	51901
NÁSRA, BIR EN- SEE				
NĀṢIRAH, BIIR	WLL	30 22 N	11 35 E	51907
NÁSRA, HATÍET SEE				
NAṢR, HAṬĪYAT	DPR	29 14 N	21 39 E	51902
NASRA, SAIH SEE NAṢRŪ, SAYḤ	WAD	31 18 N	10 38 E	51907
NÀSRA, SÌAH SEE NAṢRAH, SAYḤ	WAD	31 18 N	10 38 E	51907
NAṢRAH, SAYḤ	WAD	31 18 N	10 38 E	51907
NAṢRAH, SIYĀH SEE NAṢRAH, SAYḤ	WAD	31 18 N	10 38 E	51907
NASRALLA, BIR SEE				
NAṢR ALLĀH, BIIR	CTN	32 31 N	21 31 E	51901
NAṢR ALLĀH, BIIR	CTN	32 31 N	21 31 E	51901
NAṢRĀNĪ, BIIR AN	WLL	31 51 N	20 13 E	51905
NAṢRĪBĀ, HANSHĪR	RUIN	32 12 N	13 28 E	51903
NASRĪYAH, WĀDĪ SEE				
NUṢAYRĪYAH, WĀDĪ	WAD	32 11 N	13 29 E	51903
NAṢRŪ, SAYḤ	WAD	31 18 N	10 38 E	51907
NAṢRŪ, SIYĀḤ SEE NAṢRŪ, SAYḤ	WAD	31 18 N	10 38 E	51907
NAṬ', BIRKAT AN	LKI	32 34 N	20 56 E	51901
NAṬ', BIRKAT AN	LKI	32 34 N	20 57 E	51901
NATAA, BRACH EN- SEE				
NAṬ', BIRKAT AN	LKI	32 34 N	20 57 E	51901
NATLAH, WĀDĪ	WAD	31 34 N	23 59 E	51906
NATSHĪYAH, BIIR AN	CTN	32 27 N	21 19 E	51901
NAUAMÍS, UDEI EN- SEE				
NAWĀMĪS, WĀDĪ AN	WAD	32 16 N	22 24 E	51906
NAUAUIR, SUANI EN SEE				
NAWĀWĪR, SAWĀNĪ AN	WLLS	31 19 N	20 16 E	51905
NAUSTATHMUS SEE HILĀL, MARSÁ AL	DGHT	32 55 N	22 12 E	51906
NAWĀ'IL, QAR'ĀT AN	DPR	31 47 N	12 13 E	51907
NAWĀMĪS, WĀDĪ AN	WAD	32 16 N	22 24 E	51906
NAWĀMĪS, WUDAYY AN SEE				
NAWĀMĪS, WĀDĪ AN	WAD	32 16 N	22 24 E	51906
NAWĀWĪR, SAWĀNĪ AN	WLLS	31 19 N	20 16 E	51905
NAWĀYIL, QA'RĀT AN SEE				
NAWĀ'IL, QAR'ĀT AN	DPR	31 47 N	12 13 E	51907
NAWAYJĪYAH, BIIR AN SEE				
NUWAYJĪYAH, BIIR AN	WLL	31 07 N	16 52 E	51902
NAWAYJĪYAH, JABBĀNAT AN SEE				
NUWAYJĪYAH, JABBĀNAT AN	CMTY	31 07 N	16 57 E	51902
NAWFAL, SĀNIYAT AN	WLL	31 43 N	20 05 E	51905
NAWFAL, WĀDĪ	WAD	27 19 N	18 18 E	51908
NAWFALĪ, JABBĀNAT AN	CMTY	30 27 N	19 46 E	51902
NAWFALĪYAH, MUDĪRĪYAT AN (LONG FORM), AN NAWFALĪYAH (SHORT FORM)	ADMD	30 47 N	17 50 E	51902
NAWFALĪYAH, QAṢR AN	FT	30 47 N	17 50 E	51902
NAWM, WĀDĪ AN	WAD	32 33 N	21 [illegible] E	51901
NAWQAL, SĀNIYAT AN SEE				
NAWFAL, SĀNIYAT AN	WLL	31 43 N	20 05 E	51905
NAWWĀRAH, SĪRAT	RUIN	32 39 N	21 31 E	51901

APPROVED FOR RELEASE: 2007/02/20: CIA-RDP01-00707R000200060002-9

APPROVED FOR RELEASE: 2007/02/20: CIA-RDP01-00707R000200060002-9

NĀYIḎ, AL ʿALĪ AN SEE				
NĀFIḎ, AL ʿULAYM AN	HLL	30 52 N	13 00 E	51907
NĀYIḎ, BIIR AN SEE				
NĀFIḎ, BIIR AN	CTN	31 34 N	20 36 E	51905
NAZĀʾ AL-MAJĀHĪR SEE				
MAGHĀYIR, JABBĀNAT AL	CMTY	31 42 N	24 41 E	51906
NAZAFRĪG, ABYĀR SEE				
NIZĀʾ FARĪQ, ABYĀR	WLLS	31 38 N	24 48 E	51906
NAZAFRĪQ, ABYĀR SEE				
NIZĀʾ FARĪQ, ABYĀR	WLLS	31 38 N	24 48 E	51906
NAẒARĀT, GHAWẒ AN	CULT	32 28 N	20 55 E	51901
NAẒARĀT, SĪRAT AN	RUIN	32 28 N	20 55 E	51901
NAẒARĀT, WĀDĪ AN	WAD	32 30 N	20 54 E	51901
NAẒAT, SĪRAT AN SEE				
NAẒARĀT, SĪRAT AN	RUIN	32 28 N	20 55 E	51901
NĀZIFT, MANSHĪR	RUIN	32 05 N	12 58 E	51907
NĀZIḤAH, ḤIQFAT AN SEE				
NUZHAH, ḤAQFAT	CTN	31 45 N	23 58 E	51906
NĀZILAH, MASRAB AN	TRL	30 25 N	13 00 E	51907
NĀẒIR, KURBAT AN	HLLS	31 11 N	10 53 E	51907
NĀẒIR, RAʾS AN	HLL	31 10 N	10 49 E	51907
NĀẒIR BŪ MAYMŪNAH, BIIR AN	CTN	31 56 N	20 30 E	51905
NAẒRĀT, GHAWẒ AN SEE				
NAẒARĀT, GHAWẒ AN	CULT	32 28 N	20 55 E	51901
NAẒRĀT, WĀDĪ AN SEE				
NAẒARĀT, WĀDĪ AN	WAD	32 30 N	20 54 E	51901
NĀẒŪR, JABBĀNAT AN	CMTY	32 20 N	20 32 E	51905
NĀẒŪRAH, BIIR AN	CTN	32 12 N	20 46 E	51905
NĀẒŪRAH, ḤAJĀJ AN	HLLS	32 03 N	24 00 E	51906
NĀẒŪRAH, ḤAQFAT AN	CTN	31 37 N	24 10 E	51906
NĀẒŪRAH, SĪRAT AN	RUIN	32 25 N	21 31 E	51901
NĀẒŪRAH, WĀDĪ AN	WAD	32 03 N	24 00 E	51906
NĀẒŪRAH, ẒAHR AN	HLL	[illegible] 36 N	24 10 E	51906
NĀẒŪRAT AS ṢAWWĀN	HLL	32 13 N	21 12 E	51901

NAZWAT AḤMAD, BIIR SEE				
AḤMAD, ABYĀR	CTN	31 52 N	23 50 E	51906
NAZWAT AL JADĀRĪYAH SEE				
NAZWAT AL JIDĀRĪYAH	CTN	31 37 N	24 57 E	51906
NAZWAT AL JIDĀRĪYAH	CTN	31 37 N	24 57 E	51906
NAZWAT BAṢAṢ	HLL	32 46 N	22 25 E	51906
NAZWAT BŪ RĪM	RUIN	31 46 N	24 59 E	51906
NAZWAT ḤINĀRAYN, BIIR	CTN	31 31 N	24 41 E	51906
NAZWAT MABRŪK	AREA	31 26 N	24 49 E	51906
NAZWAT MABRŪKAH	LCTY	31 24 N	24 46 E	51906
NAZWAT MARYAM	HLL	31 59 N	24 29 E	51906
NAZWAT QIRBAH	LCTY	31 29 N	24 57 E	51906
NAZWAT RAFʿAH, BIIR	CTN	31 28 N	24 47 E	51906
NAZWAT RAFʿAT, BIIR SEE				
NAZWAT RAFʿAH, BIIR	CTN	31 28 N	24 47 E	51906
NAZWAT ʿUNQAH	RUIN	31 54 N	24 49 E	51906
NBEIDAT, ABIAR EN SEE				
NUBAYDHĀT, ABYĀR AN	WLLS	31 47 N	24 14 E	51906
NBEIDÀT, BIR EN- SEE				
NUBAYDHĀT, ABYĀR AN	WLLS	31 47 N	24 14 E	51906
NBEIDAT, CARMUSET EN- SEE				
NUBAYDHĀT, KARMŪSAT AN	TREE	31 47 N	24 17 E	51906
NBEIDÀT, RÙGBET EN- SEE				
NUBAYDHĀT, RAQABAT AN	WAD	31 49 N	24 12 E	51906
NBEIDÁT, UÁDI EN- SEE				
NUBAYDHĀT, RAQABAT AN	WAD	31 49 N	24 12 E	51906
NBEISCIA, ELUET EN- SEE				
MUBĪSH, ʿILWAT	HLL	32 34 N	21 04 E	51901
NBÉLLEM, UÁDI SEE MUBALLAM, WĀDĪ	WAD	31 10 N	15 03 E	51903
NCHÉILA, ARGÚB EN- SEE				
NUKHAYLAH, ʿURQŪB AN	HLLS	30 15 N	19 43 E	51902
NDADIR SCIAABET CHALIFA SEE				
NADĀDĪR SHUʿBAT KHALĪFAH	VAL	32 30 N	21 21 E	51901

APPROVED FOR RELEASE: 2007/02/20: CIA-RDP01-00707R000200060002-9

APPROVED FOR RELEASE: 2007/02/20: CIA-RDP01-00707R000200060002-9

NEBÀGH, SCETIB EN- SEE					
SARĀJĪN, WĀDĪ AS	WAD	32 22 N	22 13 E	51906	
NÉBET, GÁRET SEE NABT, QĀRAT	HLL	26 28 N	17 06 E	51908	
NECB EL-GAZÁL, UÁDI SEE					
GHAZĀL, SAYḤ AL	WAD	31 42 N	13 44 E	51903	
NEDBAS SEE QARYAT NADBĀS	PPL	31 57 N	12 00 E	51907	
NEEDLE HILL SEE IBRAH, QĀRAT AL	HLL	25 29 N	24 21 E	51902	
NEFAFÍT, UDEIÁT EN SEE					
NAFĀFĪTH, WĀDĪ AN	WAD	32 01 N	21 43 E	51901	
NEFFAT, BIR SEE NAFFĀTAH, BIIR	WLL	31 46 N	13 47 E	51903	
NEFOUSSA, JEBEL SEE					
NAFŪSAH, JABAL	PLAT	31 50 N	12 00 E	51907	
NÉFTA, GRÁRET EN- SEE					
NAFTAH, QARĀRAT AN	DPR	26 33 N	16 56 E	51908	
NEFUSA, GEBEL SEE NAFŪSAH, JABAL	PLAT	31 50 N	12 00 E	51907	
NÉGAA, GRÁRET EN- SEE					
NAQ'AH, QARĀRAT AN	DPR	27 59 N	16 54 E	51908	
NÉGAA, UÁDI EN- SEE					
NAQ'AH, WĀDĪ AN	WAD	27 59 N	16 54 E	51908	
NEGÁAI, COR EN SEE					
NIQĀ'Ī, DŪR AN	HLLS	26 50 N	16 30 E	51908	
NEGÁAI, TRIGH EN SEE					
NIQĀ'Ī, ṬARĪQ AN	TRL	26 40 N	16 25 E	51909	
NEGÁAI, UÁDI EN SEE					
NIQĀ'Ī, WĀDĪ AN	WAD	26 44 N	16 28 E	51908	
NÉGAET BELMIHÚB, QARĀRAT *	DPR	27 56 N	16 55 E	51908	
NEGÀGHI, SCETĪB EN- SEE					
NAFĀQĪ, WĀDĪ AN	WAD	31 51 N	13 25 E	51907	
NÉGELA, ARGÚB SEE NAJLAH, 'URQŪB	HLLS	30 12 N	19 15 E	51902	
NEGGÁZA SEE SA'DĀWĪ, NAQQĀZAT AS	HLLS	29 08 N	18 47 E	51902	
NEGGÁZA, UÀDI EN SEE					
NAQQĀZAH, WĀDĪ AN	WAD	25 53 N	11 13 E	51909	
NEGGAZET BU TÁLHA SEE					
NAQQĀZAT AJ ṬALḤAH	PASS	29 00 N	17 55 E	51902	
NEGGIÁMA, GÁRET EN- SEE					
NAJJĀMAH, QĀRAT AN	HLL	26 05 N	14 44 E	51909	
NEGGIANIA, SANIET EN- SEE					
NAJJĀMĪYAH, BIIR AN	WLL	32 39 N	12 20 E	51904	
NEGHEB ER-RÁMLA, HATÍET SEE					
NAQB AR RAMLAH, ḤAṬĪYAT	DPR	29 54 N	24 26 E	51906	
NEGHEB ET TIN, THMED SEE					
NAQB AJ ṬĪN, THAMAD	WTRH	29 49 N	18 13 E	51902	
NÉGHED, UÁDI EN SEE					
NAQAD, WĀDĪ AN	WAD	28 46 N	14 22 E	51900	
NEGHEI, GEBEL SEE NUQAYY, JABAL	HLL	23 20 N	19 40 E	51902	
NEGHER, HSÈI EN- SEE					
NAQR, ḤASY AN	SPNG	32 03 N	12 09 E	51907	
NEGHER EL-MSEILIBA SEE					
NAQR AL MUṢAYLĪBAH	PASS	32 31 N	21 22 E	51901	
NEGLA, RAS EN- SEE					
NUQṬAH, RAS AN	HLL	32 43 N	21 46 E	51901	
NÉGUI, CHÉSCEM EN- SEE					
NAGHWĪ, KHASHM AN	HLL	27 44 N	14 55 E	51909	
NEGUI, KHASHM AN SEE					
NAGHWĪ, KHASHM AN	HLL	27 44 N	14 55 E	51909	
NEHÉL, ABIÁR SEE					
ZUWAYYIL, ĀBĀR AZ	CTN	32 25 N	20 48 E	51901	
NEHORA, MIRAD EN SEE					
NUḤŪR, MĪRĀD AN	TRL	32 35 N	21 43 E	51901	
NEIAL, BIR EN- SEE					
NIYĀL, BIIR AN	CTN	32 46 N	22 02 E	51906	
NÈMUA, BIR EN- SEE					
NAMWAH, BIIR AN	WLL	31 48 N	13 02 E	51900	
NENA, UADI SEE NĪNAH, WĀDĪ	WAD	30 04 N	15 21 E	51908	
NERA, PUNTA *	PROM	23 15 N	18 07 E	51909	
NERASTRO, SERIR	DSRT	24 20 N	20 37 E	51902	
NERESTRJ, SERÍR SEE					
NERASTRO, SERIR	DSRT	24 20 N	20 37 E	51902	

APPROVED FOR RELEASE: 2007/02/20: CIA-RDP01-00707R000200060002-9

APPROVED FOR RELEASE: 2007/02/20: CIA-RDP01-00707R000200060002-9

NÉSCEBI, TMED EN SEE				
NASHABĪ, THAMAD AN	WTRH	28 47 N	15 25 E	51908
NESCIB, DÀHRET EN- SEE				
NASHĪB, RUʾŪS AN	HLLS	31 47 N	13 22 E	51907
NESCIU, WADI EN- SEE				
NASHŪ, WĀDĪ AN	WAD	32 47 N	22 17 E	51906
NESCIUA, BIR EN SEE				
NASHŪʾ, BIʾR AN	WLL	26 18 N	14 08 E	51909
NESCIÚA, UÁDI EN- SEE				
NASHŪʾ, WĀDĪ AN	WAD	26 21 N	14 11 E	51909
NESCIU EL GBEIBA, WADI EN- SEE				
NASHSHŪ, WĀDĪ AN	WAD	32 24 N	21 36 E	51901
NÈSMA SEE NASAMAH, JABAL AN	MT	31 24 N	13 21 E	51907
NÉSMA, BIR EN- SEE				
NASAMAH, BIʾR AN	WLL	31 21 N	13 21 E	51907
NÉSMA, GEBÉL EN- SEE				
NASAMAH, JABAL AN	MT	31 24 N	13 21 E	51907
NÈSMA, ROVINE DI SEE NASMAH	RUIN	26 32 N	13 04 E	51909
NÉSMA, UÁDI EN- SEE				
NASAMAH, WĀDĪ AN	WAD	31 21 N	13 20 E	51907
NESR, MENGÁR EL- SEE				
NASR, MINGĀR AN	MLL	30 25 N	18 36 E	51902
NEW HARBOR SEE OUTER HARBOR	HBR	32 07 N	20 03 E	51905
NEZHA, HAGFET EN- SEE				
NUZHAH, ḪAQFAT	CAVE	31 45 N	23 59 E	51906
NEZHA, HAGFET EN SEE				
NUZHAH, ḪAQFAT	CTN	31 45 N	23 58 E	51906
NÉZHA, SCIÁABET EN- SEE				
NUZHAH, SHUʿBAT	WADX	31 48 N	23 54 E	51906
NEZUA FERIGH SEE				
NIZĀʾ FARĪQ, ABYĀR	WLLS	31 38 N	24 48 E	51906
NEZUET AḪMED, BIR SEE				
AḪMAD, ABYĀR	CTN	31 52 N	23 50 E	51906
NEZUET BU GUFFA SEE				
BŪ GHAWFAH, SĪRAT	RUIN	32 16 N	23 05 E	51906
NÉZUET GHÍRBA SEE QIRBAH, BIʾR	CTN	31 31 N	24 56 E	51906
NÈZUET RÈFAA, BIR SEE				
NAZWAT RAFʿAH, BIʾR	CTN	31 28 N	24 47 E	51906
NFED, BIR SEE ḪAMĪDĪYAH, BIʾR AL	WLL	31 26 N	14 40 E	51903
NFED, UÀDI SEE NAFADH, WĀDĪ	WAD	31 37 N	14 43 E	51903
NFED, UÀDI SEE NAFADH, WĀDĪ	WAD	31 46 N	14 37 E	51903
NGAR, BIR EN SEE				
DAYR AN NAGHAR, BIʾR	CTN	32 10 N	21 35 E	51901
NGAR, UÀDI EN- SEE				
NAGHGHĀR, WĀDĪ AN	WAD	31 50 N	20 16 E	51905
NGAR, UÀDI EN- SEE NIQĀR, WĀDĪ	WAD	32 22 N	21 44 E	51901
NGAR, UÀDI EN- SEE				
NAGHGHĀR, WĀDĪ AN	WAD	32 32 N	23 02 E	51906
NGARA, BIR EN SEE				
DAYR AN NAGHAR, BIʾR	CTN	32 10 N	21 35 E	51901
NGÁRA, BIR EN- SEE				
NAʿRAH, BIʾR AN	CTN	32 29 N	21 27 E	51901
NGEM SEE QARYAT ABŪ NUJAYM	PPL	30 35 N	15 24 E	51908
NGHEAEL EL HAG BU RACHER SEE				
NUQAYʿAT AL ḪĀJJ BŪ BAKR	DPR	31 58 N	22 35 E	51906
NGHÈAET EL-HAGʾ BU BÀCHER SEE				
NUQAYʿAT AL ḪĀJJ BŪ BAKR	DPR	31 58 N	22 35 E	51906
NGHEAET EL HAGʾ BU RACHER SEE				
NUQAYʿAT AL ḪĀJJ BŪ BAKR	DPR	31 58 N	22 35 E	51906
NGILA, AIN EN SEE				
ʿAYN AN NAJĪLAH, BIʾR	CTN	32 43 N	12 44 E	51904
NIĀN, BIʾR AN SEE NIYĀN, BIʾR AN	WLL	32 10 N	21 27 E	51901
NIFĀR, SHAJĪB AN	WAD	31 56 N	13 18 E	51907
NIFFĀT, QABILAT SEE				
NAFFĀT, QABĪLAT AN	TRB	32 40 N	13 31 E	51910
NIJĀṢAH, WĀDĪ AN SEE				
INJĀṢAH, WĀDĪ AL	WAD	31 59 N	24 12 E	51906
NIMR, ABYĀR AN	CTN	31 48 N	20 39 E	51905
NIMR, BALṬAT AN	FLT	31 55 N	21 24 E	51901
NĪNĀ, ṬARĪQ	TRL	30 01 N	15 30 E	51908
NĪNĀ, WĀDĪ	WAD	29 10 N	15 02 E	51908

APPROVED FOR RELEASE: 2007/02/20: CIA-RDP01-00707R000200060002-9

APPROVED FOR RELEASE: 2007/02/20: CIA-RDP01-00707R000200060002-9

NĪNĀ, WĀDĪ	WAD	29 11 N	14 53 E	51908	
NĪNĀ, WĀDĪ	WAD	29 12 N	14 52 E	51908	
NĪNĀ, WĀDĪ	WAD	29 13 N	14 51 E	51908	
NĪNĀ, WĀDĪ	WAD	29 17 N	14 49 E	51908	
NĪNĀ, WĀDĪ	WAD	29 20 N	14 57 E	51908	
NĪNĀ, WĀDĪ SEE NĪNAH, WĀDĪ	WAD	30 04 N	15 21 E	51908	
NĪNAH, WĀDĪ	WAD	30 04 N	15 21 E	51908	
NIQĀ'Ī, DŪR AN	HLLS	26 50 N	16 30 E	51908	
NIQĀ'I, ṮARĪQ AN	TRL	26 40 N	16 25 E	51909	
NIQĀ'Ī, WĀDĪ AN	WAD	26 44 N	16 28 E	51908	
NIQĀR, HAWĪYAT AN	DPR	31 58 N	20 37 E	51905	
NIQĀR, KHURMAT AN	PASS	29 22 N	15 24 E	51908	
NIQĀR, RAIS AN	HLL	29 24 N	15 25 E	51908	
NIQĀR, WĀDĪ	WAD	32 06 N	12 25 E	51907	
NIQĀR, WĀDĪ	WAD	32 22 N	21 44 E	51901	
NIQĀR, WĀDĪ AN	WAD	29 25 N	15 23 E	51908	
NIRNĪ, GHAWṮ AN	* DPR	32 37 N	22 38 E	51906	
NIRNĪ, WĀDĪ AN	* WAD	32 38 N	22 38 E	51906	
NĪS, SHAṮĪB AN	WAD	32 25 N	21 32 E	51901	
NISĀ' SAYḤ AN	WAD	28 34 N	15 56 E	51908	
NISĀ', SAYḤ AN SEE SAYḤ AN NISĀ', WĀDĪ	WAD	29 23 N	15 12 E	51908	
NISĀ', SAYḤ AN	WAD	28 34 N	15 56 E	51908	
NISÁ, SÍAH EN- SEE SAYḤ AN NISĀ', WĀDĪ	WAD	29 23 N	15 12 E	51908	
NĪSAH, HAWÁ AN	SINK	32 30 N	23 03 E	51906	
NIṢF, ẒAHRAT AN	HLL	31 55 N	11 42 E	51907	
NIṢF AD DUNYĀ, GHAWṮ	DPR	31 46 N	24 47 E	51906	
NĪSĪ, MAQFAT AN	CTN	31 45 N	20 58 E	51905	
NĪSĪ, WĀDĪ AN	WAD	32 40 N	21 50 E	51901	
NĪSI, WADI EN- SEE NĪS, SHAṮĪB AN	WAD	32 25 N	21 32 E	51901	
NĪṮŪSH, SĪRAT	RUIN	32 43 N	21 10 E	51901	
NĪYAH, WĀDĪ AN	WAD	32 45 N	22 04 E	51906	
NIYĀL, BIIR AN	CTN	32 46 N	22 02 E	51906	
NIYĀN, BIIR AN	WLL	32 10 N	21 27 E	51901	
NIYĀN, WĀDĪ AN	WAD	32 10 N	21 27 E	51901	
NIZĀ', SHU'BAT AN	WAD	30 46 N	10 43 E	51907	
NIZĀ', WĀDĪ AN	WAD	30 31 N	10 20 E	51907	
NIZAA, SCIÀABET EN- SEE NIZĀ', WĀDĪ AN	WAD	30 31 N	10 20 E	51907	
NIZĀ' FARĪQ, ABYĀR	WLLS	31 38 N	24 48 E	51906	
NIẒĀM, ABYĀR AN	WLLS	30 57 N	17 42 E	51902	
NIZÁM, BIR EN- SEE NIẒĀM, ABYĀR AN	WLLS	30 57 N	17 42 E	51902	
NIẒĀM, MA'AṮIN AN	WLLS	30 58 N	17 40 E	51902	
NIẒĀM, WĀDĪ AN	WAD	30 57 N	17 41 E	51902	
NIẒĀMĀT, WĀDĪ AN	* WAD	32 02 N	13 02 E	51907	
NIZFĀS, SHAṮĪB AN	WAD	32 17 N	22 16 E	51906	
NMELAIA, WADI EN- SEE MĀLĪYAH, WĀDĪ	WAD	32 52 N	22 22 E	51906	
NOFEL, SANIET SEE NAWFAL, SĀNIYAT AN	WLL	31 43 N	20 05 E	51905	
NÓFEL, UÁDI SEE NAWFAL, WĀDĪ	WAD	27 19 N	18 18 E	51908	
NOFILÍA SEE AN NAWFALĪAYH	PPL	30 47 N	17 50 E	51902	
NÓGRA, GRARET EN- SEE NUQRAH, QARĀRAT AN	DPR	26 57 N	17 58 E	51908	
NOM, WADI EN- SEE NAWM, WĀDĪ AN	WAD	32 33 N	21 17 E	51901	
NORD SEE SĪDĪ BŪ FĀKHIRAH	SHRN	31 45 N	19 55 E	51905	
NORTH HARBOUR SEE OUTER HARBOR	HBR	32 07 N	20 03 E	51905	
NORTH LAMARESK REEF	* RF	30 40 N	19 48 E	51902	
NOUÁR, TÚIL EN- SEE NŪWĀR, ṮAWĪL AN	HLL	31 36 N	10 35 E	51907	
NSALÀT, RAS EL- SEE NAṢLĀT, RAIS AN	HLL	32 03 N	23 37 E	51906	

APPROVED FOR RELEASE: 2007/02/20: CIA-RDP01-00707R000200060002-9

APPROVED FOR RELEASE: 2007/02/20: CIA-RDP01-00707R000200060002-9

NSALÀT, UÁDI EN SEE				
NAṢLĀT, WIDYĀN AN	WAD	32 06 N	23 32 E	51906
NSALÀT, UADI EN SEE				
NAṢLĀT, WĀDĪ AN	WAD	32 06 N	23 34 E	51906
NSALAT, WADI EN- SEE				
NAṢLĀT, WĀDĪ AN	WAD	32 06 N	23 33 E	51906
NSALAT, WADI EN- SEE				
BŪ ḤUBĀRÁ, WĀDĪ	WAD	32 37 N	22 04 E	51906
NSERÌA, UÀDI SEE				
NUṢAYRĪYAH, WĀDĪ	WAD	32 11 N	13 29 E	51903
NSURIA, WADI EN- SEE				
MASHHŪR, WĀDĪ AL	WAD	32 54 N	21 53 E	51901
NUÁHI, UADI EN- SEE				
NUWĀḤĪ, WĀDĪ AN	WAD	26 57 N	17 01 E	51908
NUAIL, GARAET EN- SEE				
NAWĀ'IL, QAR'ĀT AN	DPR	31 47 N	12 13 E	51907
NUÁR, COM EN SEE NŪWĀR, KAWM AN	HLL	31 22 N	20 11 E	51905
NUAR, TUÍL EN- SEE				
NŪWĀR, ṬAWĪL AN	HLL	31 36 N	10 35 E	51907
NUARA, WADI SEE GHURĀB, WĀDĪ AL	WAD	32 01 N	20 24 E	51905
NU'ĀS, BIR AN	CTN	32 10 N	20 40 E	51905
NU'ĀS, HANSHĪR AN	RUIN	32 14 N	12 49 E	51907
NU'AYMĪ, WĀDĪ AN	WAD	32 32 N	14 16 E	51903
NUBAYDHĀT, ĀBĀR AN SEE				
NUBAYDHĀT, ABYĀR AN	WLLS	31 47 N	24 14 E	51906
NUBAYDHĀT, ABYĀR AN	WLLS	31 47 N	24 14 E	51906
NUBAYDHĀT, BIR AN SEE				
NUBAYDHĀT, ABYĀR AN	WLLS	31 47 N	24 14 E	51906
NUBAYDHĀT, KARMŪSAT AN	TREE	31 47 N	24 17 E	51906
NUBAYDHĀT, RAQABAT AN	WAD	31 49 N	24 12 E	51906
NUBAYDHĀT, WĀDĪ AN SEE				
NUBAYDHĀT, RAQABAT AN	WAD	31 49 N	24 12 E	51906
NUBAYLĪYĀH, SĀNIYAT AN SEE				
NABĪLĪYAH, SĀNIYAT AN	WLL	31 09 N	16 31 E	51902

NUBICA HILL SEE				
PILASTRINO, QĀRAT	HLL	28 55 N	24 25 E	51906
NŪBĪYĀT, QĀRĀT AN	HLLS	31 38 N	22 42 E	51906
NUEBÁT SEE AN NUWAYBĀT	HLL	29 01 N	19 02 E	51902
NUÉGIA, BIR EN- SEE				
NUWAYJĪYAH, BIR AN	WLL	31 07 N	16 52 E	51902
NUÉR, UÁDI EN- SEE				
NUWAYR, WĀDĪ AN	WAD	29 21 N	15 55 E	51908
NUÉR, UÁDI EN- SEE				
NUWAYR, WĀDĪ	WAD	29 34 N	15 41 E	51908
NUERA, SIRET EN- SEE				
NUWAYRAH, SĪRAT	RUIN	32 46 N	22 29 E	51906
NŪFALĪYAH, QAṢR AN SEE				
NAWFALĪYAH, QAṢR AN	FT	30 47 N	17 50 E	51902
NUFĀT, WĀDĪ AN SEE				
NAFFĀTH, WĀDĪ AN	WAD	32 16 N	21 43 E	51901
NUFAYD, WĀDĪ SEE NAFADH, WĀDĪ	WAD	31 46 N	14 37 E	51903
NŪFĪ, 'ILWAT	HLL	32 11 N	20 27 E	51905
NUFILIA SEE AN NAWFALĪYAH	PPL	30 47 N	17 50 E	51902
NUFRAKAH, QABĪLAT AN	TRB	31 20 N	14 25 E	51903
NUGAYRĀT, WĀDĪ AṢ SEE				
NUQAYRĀT, WĀDĪ AN	WAD	32 25 N	21 07 E	51901
NUGDIA, BIR EN SEE				
NUQDĪYAH, BIR AN	WLL	30 56 N	16 37 E	51902
NUGFAT TĀKNIS SEE NUQJAT TĀKNIS	RUIN	32 29 N	21 07 E	51901
NUGHAYRĀT, BIR AN SEE				
NUQAYRĀT, BIR AN	CTN	31 37 N	24 20 E	51906
NUḤAYMĀT, BIR AN	WLL	32 42 N	13 50 E	51903
NUḤAYRĀT, SHUJBĀN AN	WAD	31 47 N	20 37 E	51905
NUḤŪR, MĪRĀD AN	TRL	32 35 N	21 43 E	51901
NUHYRĀT, SHUJBĀN AN SEE				
NUḤAYRĀT, SHUJBĀN AN	WAD	31 47 N	20 37 E	51905
NUJAYLAH, 'AYN	SPNG	32 01 N	20 04 E	51905

APPROVED FOR RELEASE: 2007/02/20: CIA-RDP01-00707R000200060002-9

APPROVED FOR RELEASE: 2007/02/20: CIA-RDP01-00707R000200060002-9

NUJAYLAH, ʿAYN AN SEE				
ʿAYN AN NAJĪLAH, BIʾR	CTN	32 43 N	12 44 E	51904
NUJAYMĪ, BIʾR AN	CTN	32 41 N	21 08 E	51901
NUJAYMĪ, WĀDĪ AN	WAD	32 42 N	21 09 E	51901
NUKHAYLAH, ʿUROŪB AN	HLLS	30 15 N	19 43 E	51902
NUKHLAYLAT AT TAHRĪYĀT SEE				
NUKHAYLĀT AT TAHRĪYĀT	GRVP	29 15 N	19 31 E	51902
NUʿMĀNĪ, MINṬAQAT AN	LCTY	32 25 N	20 40 E	51901
NUNI, ELUET SEE NŪFĪ, ʿILWAT	HLL	32 11 N	20 27 E	51905
NUOVO PORTO SEE OUTER HARBOR	HBR	32 07 N	20 03 E	51905
NUQAYʿAT AL ḤAJJ BŪ BAKR	DPR	31 58 N	22 35 E	51906
NUQAYBAT, DŪR AN	HLLS	30 38 N	17 27 E	51902
NUQAYRĀT, BIʾR AN	CTN	31 37 N	24 20 E	51906
NUQAYRĀT, SĪRAT AN	RUIN	32 26 N	21 05 E	51901
NUQAYRĀT, WĀDĪ AN	WAD	32 25 N	21 07 E	51901
NUQAYY, JABAL	HLL	23 20 N	19 40 E	51902
NUQDĪYAH, BIʾR AN	WLL	30 56 N	16 37 E	51902
NUQFAT BŪ BAKR SEE				
NUQṬAT BŪ BAKR	DPR	31 43 N	25 01 E	51906
NUQRAH, QARĀRAT AN	DPR	26 57 N	17 58 E	51908
NUQRAT AL BAṬAN SEE				
NUQRAT AL BAṬN	SBKH	32 58 N	11 57 E	51904
NUQRAT AL BAṬN	SBKH	32 58 N	11 57 E	51904
NUQRAT AL FARAS	SBKH	32 57 N	11 57 E	51904
NUQṬAH, BIʾR AN	CTN	32 43 N	21 45 E	51901
NUQṬAH, GHAWṬ AN	CULT	32 25 N	20 33 E	51901
NUQṬAH, KĪFĀN AN	CAVE	32 45 N	21 41 E	51901
NUQṬAH, RAʾS AN	HLL	32 43 N	21 46 E	51901
NUQṬAH, SĪRAT AN	RUIN	32 40 N	21 38 E	51901
NUQṬAT AL JARĀBAH	RUIN	32 45 N	22 37 E	51906
NUQṬAT AL KHAṬṬĀBĪYAH	PPL	31 46 N	25 04 E	51906
NUQṬAT AL MAṬAR	RUIN	30 38 N	20 45 E	51902
NUQṬAT BŪ BAKR	DPR	31 43 N	25 01 E	51906
NUQṬAT NUJAYB	RUIN	31 59 N	20 05 E	51905
NUQṬAT RUJŪʿ	FTQ	32 54 N	21 59 E	51901
NUQṬAT SHAFARZIN	RUIN	31 20 N	24 50 E	51906
NUQṬAT SĪDĪ ʿUMAR	RUIN	31 25 N	24 50 E	51906
NUQṬAT SUWAYL	RUIN	31 18 N	24 50 E	51906
NUQṬAT TĀKNIS	RUIN	32 29 N	21 07 E	51901
NŪR, BIʾR AN	CTN	32 41 N	21 21 E	51901
NŪRĪ, BIʾR AN	CTN	31 38 N	20 08 E	51905
NŪRĪ, ḤAWSH AN	HSE	31 39 N	20 07 E	51905
NŪRĪ, SĀNIYAT AN	WLL	31 39 N	20 07 E	51905
NŪRĪYAH, BIʾR AN	CTN	32 50 N	21 59 E	51900
NUS, GLEB EN SEE NUṢF, QULAYB AN	HLL	29 07 N	21 20 E	51902
NŪS, WĀDĪ AN	WAD	31 59 N	24 32 E	51906
NUṢAYR, JABBĀNAT	CNTY	30 28 N	18 25 E	51902
NUSAYR, WĀDĪ AN	WAD	31 09 N	15 27 E	51908
NUṢAYRĀT, QARĀR AN	DPR	30 26 N	18 26 E	51902
NUṢAYRĪYAH, WĀDĪ	WAD	32 11 N	13 29 E	51903
NUSF, BARGH EN- SEE				
NUṢF, BARQ AN	HLL	30 36 N	10 27 E	51907
NUṢF, BARQ AN	HLL	30 36 N	10 27 E	51907
NUṢF, JABAL AN	HLLS	25 13 N	17 17 E	51909
NUṢF, JABAL AN	PLAT	25 20 N	19 10 E	51902
NUṢF, QĀRAT AN	HLL	29 42 N	24 22 E	51906
NUṢF, QULAYB AN	HLL	29 07 N	21 20 E	51902
NUṢF, QULAYB AN	HLL	29 09 N	21 38 E	51902
NUṢF, QUWAYRĀT AN	HLLS	28 15 N	16 53 E	51908
NUṢF, ṬUWAYYILĀT AN	HLLS	27 17 N	14 46 E	51909
NUSHAYSHĪQ, WĀDĪ AN	WAD	31 53 N	20 44 E	51905
NUSS, GÁRET EN SEE				
NUṢF, QĀRAT AN	HLL	29 42 N	24 22 E	51906
NUSS, GEBEL EN SEE				
NUṢF, JABAL AN	PLAT	25 20 N	19 10 E	51902
NUSS, GEBÉL EN- SEE				
NUṢF, JABAL AN	HLLS	25 13 N	17 17 E	51909

APPROVED FOR RELEASE: 2007/02/20: CIA-RDP01-00707R000200060002-9

APPROVED FOR RELEASE: 2007/02/20: CIA-RDP01-00707R000200060002-9

NUSS, GLEB EN SEE				
NUSF, QULAYB AN	HLL	29 09 N	21 38 E	51902
NUSS, GLÉIB EN- SEE				
NUSF, QULAYB AN	HLL	29 07 N	21 20 E	51902
NUSS, GUERÁT EN- SEE				
NUSF, QUWAYRĀT AN	HLLS	28 15 N	16 53 E	51908
NUSS, TUEILÁT EN- SEE				
NUSF, JUWAYYILĀT AN	HLLS	27 17 N	14 46 E	51909
NUSS, WADI EN- SEE NŪS, WĀDĪ AN	WAD	31 59 N	24 32 E	51906
NUSS AD DUNĪA, GHAWJ SEE				
NISF AD DUNYĀ, GHAWJ	DPR	31 46 N	24 47 E	51906
NUSS ED-DUNIA, GOT SEE				
NISF AD DUNYĀ, GHAWJ	DPR	31 46 N	24 47 E	51906
NŪT, ABYĀR AN	WLLS	32 41 N	13 58 E	51903
NUTAYRĪ, JABBĀNAT AN	CMTY	32 06 N	20 48 E	51905
NUTAYSHĪYAH, SHUʿBAT	WAD	30 52 N	17 13 E	51902
NUJQ, ʿAYN AN	SPNG	32 48 N	22 28 E	51906
NUTU, SIRET SEE QASR NĪJŪ	RUIN	32 27 N	20 31 E	51905
NUUÁR, ʿUÍL EN- SEE				
NŪWĀR, JAWĪL AN	HLL	31 36 N	10 35 E	51907
NUʿŪT, BIIR AN	CTN	31 59 N	24 12 E	51906
NUWĀHĪ, WĀDĪ AN	WAD	26 57 N	17 01 E	51908
NŪWĀR, KAWM AN	HLL	31 22 N	20 11 E	51905
NŪWĀR, JAWĪL AN	HLL	31 26 N	10 35 E	51907
NŪWĀRAH, MINJAQAT	LCTY	32 46 N	21 46 E	51901
NŪWĀRAH, SHAJĪB	WAD	32 42 N	21 34 E	51901
NUWAYDAR, NAZWAT AN SEE				
NUWAYDIR, NAZWAT AN	HLL	31 37 N	24 49 E	51906
NUWAYDIR, NAZWAT AN	HLL	31 37 N	24 49 E	51906
NUWAYJĪYAH, BIIR AN	WLL	31 07 N	16 52 E	51902
NUWAYJĪYAH, JABBĀNAT AN	CMTY	31 07 N	16 52 E	51902
NUWAYM, BIIR AN	CTN	32 05 N	21 00 E	51901
NUWAYR, BIIR AN	WLL	32 35 N	12 52 E	51900
NUWAYR, WĀDĪ	WAD	29 34 N	15 41 E	51908
NUWAYR, WĀDĪ AN	WAD	29 21 N	15 55 E	51908
NUWAYRAH, SĪRAT	RUIN	32 46 N	22 29 E	51906
NUWAYYĀT, DAFʿ AN	DPR	30 54 N	16 52 E	51902
NUWAYYIB, MINQAR AL SEE				
NUWAYYIB, MINQĀR AL	HLL	30 27 N	18 32 E	51902
NUWAYJĪRAT AD DAFFAH	LCTY	30 17 N	22 58 E	51902
NUWWĀR, KAWM AN SEE NŪWĀR, KAWM AN	HLL	31 22 N	20 11 E	51905
NUWWĀR, JAWĪL AN SEE NŪWĀR, JAWĪL AN	HLL	31 36 N	10 35 E	51907
NUWWĀRAH, MANJIQAT SEE NŪWĀRAH, MINJAQAT	LCTY	32 46 N	21 46 E	51901
NUWWĀRAH, SHAJĪB SEE NŪWĀRAH, SHAJĪB	WAD	32 42 N	21 34 E	51901
NUZAYLAH, QĀRAT	HLL	28 29 N	16 35 E	51908
NUZBAT, SHUʿBAT SEE NUZHAH, SHUʿBAT	WADX	31 48 N	23 54 E	51906
NUZHAH, HAQFAT	CAVE	31 45 N	23 59 E	51906
NUZHAH, HAQFAT	CTN	31 45 N	23 58 E	51906
NUZHAH, SHUʿBAT	WADX	31 48 N	23 54 E	51906
NUZHAT, HACFAT SEE NUZHAH, HAQFAT	CAVE	31 45 N	23 59 E	51906
NUZHAT, HAQFAT SEE NUZHAH, HAQFAT	CTN	31 45 N	23 58 E	51906
NUZHAT, SHUʿBAT SEE NUZHAH, SHUʿBAT	WADX	31 48 N	23 54 E	51906
NZA EL-MGIAHÍR SEE MAGHĀYIR, JABBĀNAT AL	CMTY	31 42 N	24 41 E	51906
NZA FERIGH, ABIÀR SEE NIZĀʿ FARĪQ, ABYĀR	WLLS	31 38 N	24 48 E	51906
NZASÀT, UÀDI EN- SEE NIZĀMĀT, WĀDĪ AN	WAD	32 02 N	13 02 E	51907
NZÉLA, GÁRET SEE NUZAYLAH, QĀRAT	HLL	28 29 N	16 35 E	51908

APPROVED FOR RELEASE: 2007/02/20: CIA-RDP01-00707R000200060002-9

APPROVED FOR RELEASE: 2007/02/20: CIA-RDP01-00707R000200060002-9

OASI DI EL ʒĪNA SEE						
ʒĪNAH, QABĪLAT AʒĪ		TRB	32 46 N	12 53 E	51904
OASI DI ET-TÌNA SEE						
ʒĪNAH, QABĪLAT AʒĪ		TRB	32 46 N	12 53 E	51904
OASI DI GEDDÀIM SEE JADDĀ'IM		PPL	32 47 N	12 47 E	51904
OASI DI LMÀIA SEE AL MĀYAH		PPL	32 48 N	12 54 E	51904
OEA SEE ʒARĀBULUS		PPL	32 54 N	13 11 E	51910
OG', GRÁRET EL- SEE					
'AWJ, QARĀRAT AL		DPR	25 11 N	16 38 E	51909
OGBĪA, BIR EL- SEE					
'UGBĪYAH, BIR AL		WLLS	32 35 N	12 24 E	51904
ÓGET EL- MRÁBET, UÁDI SEE					
MURĀBIʒ, WĀDĪ AL		WAD	29 15 N	15 15 E	51908
ÓGIA, CHÓRMET EL- SEE					
'AWJĀ', KHURMAT AL		PASS	29 15 N	15 09 E	51908
ÓGIA, GÁRET EL- SEE					
'AWJĀ', QĀRAT AL		HLL	29 17 N	15 12 E	51908
ÓGIA, UÁDI EL- SEE					
'AWJĀ', WĀDĪ AL		WAD	29 21 N	15 16 E	51908
ÒGLA, BIR EL- SEE					
'UGLAH, BIR AL		WLL	27 01 N	12 58 E	51909
OGRÌSEN SEE AGHRASĀN		LCTY	31 52 N	11 19 E	51907
ÓGTA, BIR SEE IKTŪ, BIR		WLL	31 04 N	16 39 E	51902
ÓGTU, BIR SEE IKTŪ, BIR		WLL	31 04 N	16 39 E	51902
OHBEGÁN SEE OHEBRAN		OAS	24 28 N	11 09 E	51909
OHEBRAN	*	OAS	24 28 N	11 09 E	51909
OHEBRAN, GASSI SEE					
OHEBRAN, QĀSĪ		PASS	24 20 N	11 05 E	51900
OHEBRAN, QĀSĪ (LIBYA),					
FERDJ OUABERANE (ALGERIA)	*	PASS	24 20 N	11 05 E	51900
OHITLA, AIN SEE QALLŪ, 'AYN		SPNG	31 59 N	12 06 E	51907
ÓHMAR, RAS EL- SEE					
AHMAR, RAIS AL		HLL	30 38 N	19 55 E	51902
OIURN, ENNEDI SEE					
OIURU, ENNEDI		WAD	22 43 N	18 18 E	51909
OIURU	*	WLL	22 27 N	18 57 E	51909
OIURU, ENNEDI	*	WAD	22 43 N	18 18 E	51909
OIURU, UADI SEE OIURU, ENNEDI		WAD	22 43 N	18 18 E	51909
OLD HARBOR SEE MIDDLE HARBOR		HBR	32 07 N	20 03 E	51905
OLIVETI SEE JADDĀ'IM		PPL	32 47 N	12 47 E	51904
OL WĀRĪYAH, BIR AL SEE					
GHADWĀRĪYAH, BIR AL		WLL	31 00 N	16 40 E	51902
OMAH, BIR	*	WLL	24 17 N	14 30 E	51909
OMAR, UÀDI SEE 'UMAR, WĀDĪ		WAD	31 53 N	12 32 E	51907
OM EL ARANEB SEE					
UMM AL ARĀNIB, MUDĪRĪYAT		ADMD	26 08 N	14 45 E	51909
OMOULAS, OUED TA-N-(ALGERIA)		WAD	26 16 N	9 29 E	51900
OMRAN, BIR SEE 'UMRĀN, BIR		WLL	26 21 N	13 30 E	51909
OMRÁN, UÁDI SEE					
UMM 'UMRĀN, WĀDĪ		WAD	31 16 N	13 10 E	51907
OMRANÍA, GÁRET EL- SEE					
'UMRĀNĪYAH, QALB AL		HLL	31 12 N	10 38 E	51907
OMRANÍA, GHELB EL- SEE					
'UMRĀNĪYAH, QALB AL		HLL	31 12 N	10 38 E	51907
OM ZEREM SEE					
UMM AR RIZAM, MUDĪRĪYAT		ADMD	32 32 N	23 00 E	51906
ON, RAS SEE 'AWN, RAIS		HLL	31 45 N	11 46 E	51907
O OUDĀFĪYAH, BIR AL SEE					
QADHDHĀFĪYAH, BIR AL		WLL	30 24 N	14 40 E	51900
ORA	*	OILF	28 20 N	19 30 E	51905
ORFÉLLA, RAS SEE					
WARFALLAH, RAIS		HLL	29 19 N	15 44 E	51908
ORFÉLLA, UÁDI SEE					
WARFALLAH, WĀDĪ		WAD	29 15 N	15 46 E	51908
ORFELLIÁT, UÁDI EL SEE					
WARFALLĪYĀT, WĀDĪ AL		WAD	29 02 N	15 13 E	51908

APPROVED FOR RELEASE: 2007/02/20: CIA-RDP01-00707R000200060002-9

APPROVED FOR RELEASE: 2007/02/20: CIA-RDP01-00707R000200060002-9

ÓRMA, BIR EL- SEE				
'URMAH, BIR AL	WLL	32 39 N	12 43 E	51904
ORZOT, UADI EL- SEE				
ORZOT, WĀDĪ AL	WAD	31 46 N	10 12 E	51900
ORZOT, WĀDĪ AL (LIBYA),				
WĀDĪ LORZOT (TUNISIA)	* WAD	31 46 N	10 12 E	51900
OSGÍA, BIR EL- SEE				
'AWSAJĪYAH, BIR AL	WLL	32 37 N	12 39 E	51904
OSMÀN SEE SAWĀNĪ 'UŞMĀN	CULT	32 07 N	20 09 E	51905
OSZÍA, BIR EL- SEE				
'AWSAJĪYAH, BIR AL	WLL	32 37 N	12 39 E	51904
OTMAN, SUEHAT SEE				
'UTHMĀN, QUWAYHĀT	HLLS	31 05 N	24 45 E	51906
OUABERANE, FERDJ SEE				
OHEBRAN, QĀSĪ	PASS	24 20 N	11 05 E	51900
OUABRI, BIR SEE				
AL WĀBIRĪYAH	WTRH	27 22 N	18 08 E	51908
OUADI ETBA SEE WĀDĪ 'UTBAH	AREA	26 00 N	13 30 E	51909
OUAN CHEICK SEE UAN SCECH	WLL	27 39 N	9 58 E	51909
OUAN-CHEIK SEE UAN SCECH	WLL	27 39 N	9 58 E	51909
OUAN EILEL, OUED SEE				
SELFUFET, WĀDĪ	WAD	24 34 N	10 48 E	51909
OUAN EL KHIR SEE				
WĀN AL KHAYR, HASY	WLL	25 26 N	10 54 E	51909
OUAN EL KREIR, HASI SEE				
WĀN AL KHAYR, HASY	WLL	25 26 N	10 54 E	51909
OUAN-FIDJIDJENE SEE				
EFFEGIAN, WĀDĪ IN	WAD	29 23 N	8 59 E	51900
OUA-N KASA, OUED SEE				
WĀN KĀZĀ, WĀDĪ	WAD	24 41 N	11 02 E	51909
OUAN N KAZA SEE SELFUFET, WĀDĪ	WAD	24 34 N	10 48 E	51909
OUAN N KAZA SEE WĀN KĀZĀ, WĀDĪ	WAD	24 41 N	11 02 E	51909
OUAN TITERSINE, IGUIDI SEE				
UAN TITAGSIN, EGGHIDI	DUNE	25 42 N	10 11 E	51909
OUATENE, GAREI EL SEE				
WAŢAN, QĀRAT AL	HLL	30 13 N	9 40 E	51907
OUATIA, OUED EL SEE				
WĀŢIYAH, WĀDĪ AL	WAD	30 49 N	10 11 E	51900
OUA TIREKFINE (ALGERIA)	HLL	27 26 N	9 50 E	51900
OUBARAKKAT, OUED SEE				
UBARACCAT, WĀDĪ	WAD	25 59 N	10 33 E	51909
OUBARI, EDEYEN DI SEE				
AWBĀRĪ, ŞAHRĀ'	DSRT	27 30 N	11 30 E	51900
OUCHEBARI SEE ASH SHABĀRĪ	PPL	31 58 N	12 01 E	51907
OUED SHARCUF SEE WĀDĪ SHUR'SHŪF	OILW	31 35 N	11 00 E	51907
OUED TAHARA SEE WĀDĪ Ţ'HĀRAH	OILW	28 45 N	11 10 E	51903
OUFANA, HASI SEE AL WAFFĀNAH	WLL	28 14 N	12 19 E	51909
OUIFAT SEE WĪFĀT	PPL	31 56 N	11 57 E	51907
OUIRU SEE OIURU	WLL	22 27 N	18 57 E	51909
OUM ED DOUD, GUELB SEE				
MAŢLA' AL BIR, RAIS	HLL	32 02 N	10 49 E	51900
OUM EL FAR SEE				
UMM AL FAIR, ABYĀR	WLLS	32 03 N	10 53 E	51907
OUM EL FAR, OUED SEE				
UMM AL FAIR, WĀDĪ	WAD	32 08 N	10 55 E	51907
OUOIK SEE UOIGH, BIR	WLL	23 05 N	17 20 E	51909
OÚRI, UÁDI EL- SEE				
'AWRĀ', WĀDĪ AL	WAD	29 10 N	17 28 E	51908
OÚRI, UÁDI EL SEE				
'AWRĀ', WĀDĪ AL	WAD	29 17 N	16 59 E	51908
OUTER HARBOR	* HBR	32 07 N	20 03 E	51905
OUTER HARBOUR SEE OUTER HARBOR	HBR	32 07 N	20 03 E	51905
OWEINAT, JEBEL SEE				
'UWAYNĀT, JABAL AL	MT	21 54 N	24 58 E	51900
OYOUROUM, ENNEDI SEE				
OIURU, ENNEDI	WAD	22 43 N	18 18 E	51909
OZGĪA, BIR EL SEE				
'AWSAJĪYAH, BIR AL	WLL	32 37 N	12 39 E	51904

APPROVED FOR RELEASE: 2007/02/20: CIA-RDP01-00707R000200060002-9

APPROVED FOR RELEASE: 2007/02/20: CIA-RDP01-00707R000200060002-9

PABTA SEE QABĪLAT AZ ZARĪBAH		PPL	32 09 N	12 50 E	51907
PALAEBIŠCA SEE					
QAṢR BŪ ḤASAN		RUIN	32 38 N	22 19 E	51906
PALÀH, UÀDI SEE TĀSAH, SHUʿBAT		WAD	31 49 N	11 46 E	51907
PASCOLO, QĀRAT	*	HLL	29 12 N	17 15 E	51908
PETRAS MAIOR SEE BARDĪYAH		PPL	31 46 N	25 06 E	51906
PHICUS SEE ḤAMĀMAH, RAʾS AL		PT	32 56 N	21 38 E	51901
PHAZANIA SEE FAZZĀN		RGN	26 00 N	14 00 E	51900
PILASTRINO, GARA SEE					
PILASTRINO, QĀRAT		HLL	28 55 N	24 25 E	51906
PILASTRINO, QĀRAT	*	HLL	28 55 N	24 25 E	51906
PISIDA SEE ABŪ KAMMĀSH		PPL	33 05 N	11 44 E	51904
PLATAEA SEE BARDAʿAH, JAZĪRAT		ISL	32 23 N	23 14 E	51906
PORT BREGA SEE MARSÁ AL BURAYQAH		PPL	30 25 N	19 35 E	51902
PORT BREGA SEE MARSÁ AL BURAYQAH		TRMO	30 26 N	19 35 E	51902
POSTO TRUCCHI	*	PPL	26 01 N	22 14 E	51902
PHYCUS PROMONTORY SEE					
ḤAMĀMAH, RAʾS AL		PT	32 56 N	21 38 E	51901
PTOLEMAIS SEE ṬULMAYTHAH		PPL	32 43 N	20 57 E	51901
PTOLEMAIS SEE ṬULMAYTHAH, ĀTHĀR		RUIN	32 43 N	20 58 E	51901
PUNTA SEE INNER HARBOR		LGN	32 06 N	20 04 E	51905
QAʿĀDĪ, WĀDĪ AL SEE					
QIʿĀDĪ, WĀDĪ AL		WAD	32 53 N	21 54 E	51901
QĀʿAT ʿALĪ BIN AL MURĀBIṬ		LCTY	31 57 N	11 13 E	51907
QĀʿAT ʿUWAYNAH		LCTY	31 47 N	12 20 E	51907
QAB, BIʾR AL SEE					
QABB, BIʾR AL		CTN	31 54 N	24 47 E	51906
QAB, JABBĀNAT AL SEE					
QABB, JABBĀNAT AL		CNTY	31 54 N	24 46 E	51906
QABĀBŪ		LCTY	24 08 N	23 21 E	51902
QABĀBŪ, QĀRAT SEE					
JABĀBŪ, RAʾS		HLL	29 18 N	18 58 E	51902
QABĀʾIL, BIʾR AL		CTN	32 02 N	20 34 E	51905
QABĀʾIL, QARĀRAT AL		DPR	30 36 N	18 23 E	51902
QABĀʾILĪ, QABR AL		TMB	30 01 N	3 00 E	51902
QABĀʾILĪ, WĀDĪ AL		WAD	30 03 N	19 04 E	51902
QABĀNĀT, QABĪLAT AL SEE					
ʿABĀNĀT, QABĪLAT AL		TRB	32 38 N	13 42 E	51910
QABĀRAH, BIʾR AL SEE					
QABBĀRAH, BIʾR AL		CTN	32 25 N	21 31 E	51901
QABB, BIʾR AL		CTN	31 54 N	24 47 E	51906
QABB, JABBĀNAT AL		CNTY	31 54 N	24 46 E	51906
QABB, WĀDĪ AL		WAD	31 56 N	24 48 E	51906
QABBĀRAH, BIʾR AL		CTN	32 25 N	21 31 E	51901
QABBĀRAH, WĀDĪ AL		WAD	32 45 N	22 16 E	51906
QABBŪ, DŪR AL		HLL	30 43 N	17 55 E	51902
QĀBIʿ, ʿIRQ		HLL	30 42 N	20 24 E	51902
QĀBIL, WĀDĪ AL		WAD	32 12 N	13 01 E	51907
QABĪLAH		PPL	32 10 N	13 06 E	51907
QABĪLAT SEE QABĪLAH		PPL	32 10 N	13 06 E	51907
QABĪLAT ABŪ SAḤĀMAH		PPL	32 16 N	13 03 E	51907
QABĪLAT AL ʿABĀDILAH		PPL	32 17 N	14 42 E	51908
QABĪLAT AL ʿABĀDINAH		PPL	32 19 N	14 44 E	51908
QABĪLAT AL ABQĀR		PPL	32 16 N	13 02 E	51907
QABĪLAT AL AFĀḌIL		PPL	32 39 N	14 10 E	51903
QABĪLAT AL ʿAMĀRĪYĪN		PPL	32 36 N	13 55 E	51903
QABĪLAT AL ʿAQL		PPL	32 39 N	14 10 E	51903
QABĪLAT AL ʿAṮĀYĀ		PPL	32 16 N	14 41 E	51908
QABĪLAT AL ʿAṮĀYAH SEE					
QABĪLAT AL ʿAṮĀYĀ		PPL	32 16 N	14 41 E	51908
QABĪLAT AL BAKĀKISHAH		PPL	32 27 N	14 33 E	51908

APPROVED FOR RELEASE: 2007/02/20: CIA-RDP01-00707R000200060002-9

APPROVED FOR RELEASE: 2007/02/20: CIA-RDP01-00707R000200060002-9

QABĪLAT AL BALĀ'IZAH SEE				
QARYAT AL BALĀ'IZAH	LCTY	32 03 N	13 23 E	51907
QABĪLAT AL BAIAN SEE				
QABĪLAT AL BAIN	CMP	32 13 N	13 54 E	51903
QABĪLAT AL BAIN	CMP	32 13 N	13 54 E	51903
QABĪLAT AL FAWĀTĪR	PPL	32 16 N	14 40 E	51908
QABĪLAT AL FAWĀTĪR	PPL	32 34 N	13 35 E	51903
QABĪLAT AL FAWĀTĪR	PPL	32 34 N	13 56 E	51903
QABĪLAT AL HĀJJ 'UMRĀN	PPL	32 08 N	13 00 E	51907
QABĪLAT AL HĀJ 'UMRAN SEE				
QABĪLAT AL HĀJJ 'UMRĀN	PPL	32 08 N	13 00 E	51907
QABĪLAT AL HURMAH	PPL	32 18 N	14 41 E	51908
QABĪLAT AL JAWĀBIR	PPL	32 39 N	13 55 E	51903
QABĪLAT AL KARĀRITAH	PPL	32 35 N	13 53 E	51903
QABĪLAT AL KARĀWINAH	PPL	32 37 N	13 58 E	51903
QABĪLAT AL KAWĀRIGHILĪYAH	PPL	32 28 N	14 31 E	51908
QABĪLAT AL KAWARIGHLĪYAH SEE				
QABĪLAT AL KAWĀRIGHILĪYAH	PPL	32 28 N	14 31 E	51908
QABĪLAT AL KHUMS	PPL	32 39 N	14 12 E	51903
QABĪLAT AL LUFFĀZIL SEE				
QABĪLAT AL AFĀQIL	PPL	32 39 N	14 10 E	51903
QABĪLAT AL MALĀ'ITAH	PPL	32 23 N	15 11 E	51908
QABĪLAT AL MALĀYIIAH SEE				
QABĪLAT AL MALĀ'IIAH	PPL	32 23 N	15 11 E	51908
QABĪLAT AL MAQSABAH	PPL	32 22 N	15 05 E	51908
QABĪLAT AL MARĀZĪQ	CMP	32 34 N	13 14 E	51910
QABĪLAT AL MASHĀSHIIAH	PPL	32 48 N	13 00 E	51910
QABĪLAT AL MISHĀSHIIAH SEE				
QABĪLAT AL MASHĀSHIIAH	PPL	32 48 N	13 00 E	51910
QABĪLAT AL MU'AMMARĪYĪN	PPL	32 28 N	13 53 E	51903
QABĪLAT AL MU'AMMIRIYYĪN SEE				
QABĪLAT AL MU'AMMARĪYĪN	PPL	32 28 N	13 53 E	51903
QABĪLAT AL QALĪL	PPL	32 35 N	13 59 E	51903
QABĪLAT AL QANAWĀT	PPL	32 35 N	14 22 E	51903
QABĪLAT AL QAZZĪR	PPL	32 21 N	15 05 E	51908
QABĪLAT AN NAZZĀZĀT	PPL	32 09 N	13 02 E	51907
QABĪLAT 'ARĀRAH, JĀMI'	MSQE	32 53 N	13 15 E	51910
QABĪLAT AR RADĀDAH	PPL	32 36 N	13 56 E	51903
QABĪLAT AR RĀGHAH	PPL	32 34 N	13 54 E	51903
QABĪLAT AR RAHBAH	PPL	32 15 N	13 02 E	51910
QABĪLAT AR RAHBAN SEE				
QABĪLAT AR RAHBAH	PPL	32 15 N	13 02 E	51910
QABĪLAT AR RAHŪMĀT	PPL	32 20 N	14 33 E	51908
QABĪLAT AR RAQĀ'IQĪYAH	PPL	31 03 N	13 10 E	51907
QABĪLAT ASH SHA'ĀFĪYĪN SEE				
QABĪLAT ASH SHI'ĀFĪYĪN	PPL	32 35 N	13 53 E	51903
QABĪLAT ASH SHĀSHĪYAH	LCTY	31 37 N	12 48 E	51907
QABĪLAT ASH SHI'ĀFĪYĪN	PPL	32 35 N	13 53 E	51[illegible]
QABĪLAT ASH SHURFAH	PPL	32 35 N	14 14 E	51903
QABĪLAT ASH SHURFAH	PPL	32 36 N	13 58 E	51903
QABILAT ASH SHURTAH SEE				
QABĪLAT ASH SHURFAH	PPL	32 36 N	13 58 E	51903
QABĪLAT ASH SHUTAYWĪYAH	PPL	32 18 N	14 40 E	51908
QABĪLAT AS SAQŪ'	PPL	32 22 N	14 40 E	51908
QABĪLAT AWLĀD ABŪ SAHAYYARAH SEE				
QABĪLAT AWLĀD ABŪ SUHAYYIRAH	PPL	32 47 N	12 43 E	51904
QABĪLAT AWLĀD ABŪ SALĀMAH	PPL	32 16 N	13 03 E	51907
QABĪLAT AWLĀD ABŪ SUHAYYIRAH	PPL	32 47 N	12 43 E	51904
QABĪLAT AWLĀD 'ĀMIR	PPL	32 00 N	12 20 E	51907
QABĪLAT AWLĀD 'ĀRIF	PPL	32 37 N	13 54 E	51903
QABĪLAT AWLĀD AS SAGHĪR	PPL	32 01 N	12 27 E	51907
QABĪLAT AWLĀD ATH THAMAD	PPL	32 00 N	15 12 E	51908
QABĪLAT AWLĀD BA'AYYŪ	PPL	32 23 N	15 05 E	51908
QABĪLAT AWLĀD BIN AHMAD	PPL	32 49 N	13 01 E	51910
QABĪLAT AWLĀD BŪ HUSAYN	PPL	32 00 N	12 21 E	51907
QABĪLAT AWLĀD DHIYĀB	PPL	32 54 N	13 16 E	51910

APPROVED FOR RELEASE: 2007/02/20: CIA-RDP01-00707R000200060002-9

APPROVED FOR RELEASE: 2007/02/20: CIA-RDP01-00707R000200060002-9

QABĪLAT AWLĀD DIYĀB SEE				
QABĪLAT AWLĀD DHIYĀB	PPL	32 54 N	13 12 E	51910
QABĪLAT AWLĀD ḤĀMID	PPL	32 00 N	15 11 E	51908
QABĪLAT AWLĀD ʿĪSÁ	PPL	32 40 N	14 09 E	51903
QABĪLAT AWLĀD IṮĀMID SEE				
QABĪLAT AWLĀD ATH THAMED	PPL	32 00 N	15 12 E	51908
QABĪLAT AWLĀD ʿIZĀZ	PPL	32 10 N	12 50 E	51907
QABĪLAT AWLĀD JĀBIR	PPL	32 00 N	12 20 E	51907
QABĪLAT AWLĀD BIN AḤMAD SEE				
QABĪLAT AWLĀD BIN AḤMAD	PPL	32 49 N	13 01 E	51910
QABĪLAT AWLĀD ʿUMAR	PPL	32 41 N	14 09 E	51903
QABĪLAT AWLĀD ZĀFID	PPL	32 39 N	14 10 E	51903
QABĪLAT AZ ZARĪDAH	PPL	32 09 N	12 50 E	51907
QABĪLAT AZ ZINTĀN AL ʿAMYĀN SEE				
QABĪLAT AZ ZINTĀN AL ʿUMYĀN	PPL	31 03 N	12 22 E	51907
QABĪLAT AZ ZINTĀN AL ʿUMYAN	PPL	31 03 N	12 22 E	51907
QABĪLAT BADARTHAN	PPL	32 10 N	13 05 E	51907
QABĪLAT BADRAH SEE				
QABĪLAT BADARTHAN	PPL	32 10 N	13 05 E	51907
QABĪLAT BANĪ LAYTH	PPL	37 34 N	14 01 E	51903
QABĪLAT BANĪ MUSALLAM	PPL	32 36 N	14 03 E	51903
QABĪLAT BANĪ SALIM	PPL	32 38 N	14 02 E	51903
QABĪLAT DIRJŪNAH	PPL	32 20 N	14 40 E	51908
QABĪLAT INJĀRAH	PPL	32 37 N	14 02 E	51903
QABĪLAT LAWĀTAH	PPL	32 33 N	14 01 E	51903
QABĪLAT LIWĀTAH SEE				
QABĪLAT LAWĀTAH	PPL	32 33 N	14 01 E	51903
QABĪLAT MANTAR	PPL	32 23 N	15 04 E	51908
QABĪLAT QUBĀʿ	PPL	32 05 N	13 01 E	51907
QABĪLAT TANŪT	PPL	31 58 N	11 02 E	51907
QABĪLAT SALIMAH	PPL	32 39 N	13 57 E	51903
QABĪLAT SALMAH SEE				
QABĪLAT SALIMAH	PPL	32 39 N	13 57 E	51903
QABĪLAT SAQĪN	PPL	32 06 N	13 03 E	51907
QABĪLAT SĪDĪ MUʿAMMAR	PPL	32 30 N	13 53 E	51903
QABĪLAT SĪLĪN	PPL	32 40 N	14 10 E	51903
QABĪLAT SŪQ AD DĀWŪN	PPL	32 27 N	13 55 E	51903
QABĪLAT WĀDINAH	PPL	32 34 N	14 03 E	51903
QABILAT WĀDNAH SEE				
QABĪLAT WĀDINAH	PPL	32 34 N	14 03 E	51903
QABĪLAT WARJĪN	PPL	32 01 N	12 28 E	51907
QABĪLAT ZAFRĀN	PPL	32 35 N	14 02 E	51903
QABĪRAT, ḤARF AL SEE				
QUBAYRĀT, ḤARF AL	HLL	31 31 N	20 12 E	51905
QĀBIS, MARSÁ	COVE	32 00 N	24 40 E	51906
QĀBIS, RAʾS	HLL	32 12 N	13 31 E	51903
QĀBIS, SHAJJ	SHOR	31 11 N	20 11 E	51900
QĀBIS, WĀDĪ	WAD	31 59 N	24 36 E	51906
QABĪYĀT, SĪRAT AL SEE				
QUBAYYĀT, SĪRAT AL	RUIN	32 29 N	20 33 E	51905
QABLĪYAH, SHUʿBAT AL SEE				
QIBLĪYAH, SHUʿBAT AL	WAD	30 56 N	14 14 E	51903
QABQĀBAH, WĀDĪ	WAD	31 58 N	24 54 E	51906
QABR, MINQĀR AL	HLL	30 14 N	17 47 E	51902
QABR, SĪRAT AL	RUIN	32 15 N	20 20 E	51905
QABR, WĀDĪ AL	WAD	31 59 N	24 31 E	51906
QABR, ZAHRAT AL	HLL	31 55 N	12 44 E	51907
QABR ʿABD ALLĀH	LCTY	31 54 N	20 10 E	51905
QABR AL FULĀNĪ, ABYĀR	CTN	31 19 N	21 17 E	51900
QABR AL GHAWR, BIRKAT	LKI	32 35 N	20 59 E	51901
QABR AL GHAWR, WĀDĪ	WAD	32 35 N	20 57 E	51901
QABR AL GHAWR, WĀDĪ	WAD	32 35 N	20 58 E	51901
QABR AL ḤAJJ SEE SĪDĪ AL ḤAJJ	SHRN	32 59 N	11 59 E	51904
QABR AL KHĀDIM, WĀDĪ	WAD	31 59 N	12 49 E	51907
QABR ASH SHAMĪBĪ, BIʾR SEE				
QABR ASH SHUHAYBĪ, BIʾR	CTN	31 20 N	21 07 E	51905
QABR ASH SHUHAYBĪ, BIʾR	CTN	31 20 N	21 07 E	51905
QABRAT ṢĀLIḤ, GHAWṬ	CULT	32 29 N	20 47 E	51901

APPROVED FOR RELEASE: 2007/02/20: CIA-RDP01-00707R000200060002-9

APPROVED FOR RELEASE: 2007/02/20: CIA-RDP01-00707R000200060002-9

QABR JĪRAH	LCTY	32 08 N	20 26 E	51905
QABR JUM'AH, WĀDĪ	WAD	28 26 N	15 38 E	51908
QABR MAḤMŪD, BIIR	CTN	31 46 N	20 06 E	51905
QABR MAḤMŪD, JABBĀNAT	CMTY	31 46 N	20 06 E	51905
QABR MANṢŪR	LCTY	31 52 N	10 54 E	51907
QABR ṢĀLIḤ, LAWDH	SCRP	30 43 N	11 22 E	51907
QABR ṢĀLIḤ, THAMAD	WLL	30 42 N	11 24 E	51907
QABR ṢĀLIḤ, WĀDĪ	WAD	30 42 N	11 25 E	51907
QĀBRŪ, WĀDĪ	WAD	32 37 N	21 16 E	51901
QABŪ, FASQĪYAT AL SEE				
QABW, FISQĪYAT AL	RSV	32 03 N	14 50 E	51908
QABŪ, HINSHĪR AL SEE				
QABW, HANSHĪR AL	RUIN	31 59 N	14 52 E	51908
QABŪ, MĀJIN AL SEE				
QABW, MĀJIN AL	CTN	32 01 N	14 52 E	51908
QABŪJAH, WĀDĪ	WAD	32 51 N	21 43 E	51901
QABŪJAH, WĀDĪ	WAD	32 53 N	21 41 E	51901
QABW, FISQĪYAT AL	RSV	32 03 N	14 50 E	51908
QABW, HANSHĪR AL	RUIN	31 59 N	14 52 E	51908
QABW, MĀJIN AL	CTN	32 01 N	14 52 E	51908
QABW, RA'S AL	HLL	32 28 N	14 25 E	51903
QABWAH, SĪRAT AL	RUIN	32 44 N	21 36 E	51901
QABW TUNAYNĪR	HLL	26 10 N	17 47 E	51908
QABY, WĀDĪ AL SEE GHŪBĪ, WĀDĪ AL	WAD	31 53 N	21 30 E	51901
QADĀDIRAH, MADRASAT AL	SCH	31 45 N	19 56 E	51905
QADAḤ, SHU'BAT AL	WAD	29 48 N	10 55 E	51907
QADAḤ AL 'ŪD	LCTY	32 06 N	11 12 E	51907
QAḌ AL QAMḤ, ABYĀR SEE				
QAḌḌ AL QAMḤ, ABYĀR	WLLS	31 17 N	20 49 E	51905
QAḌ AL QAMḤ, GHAWJ SEE				
QAḌḌ AL QAMḤ, GHAWJ	DPR	31 16 N	20 50 E	51905
QAḌAL QARZABAH SEE				
QAḌḌ AL QARḌABAH	DPR	30 06 N	22 55 E	51902
QADAM, WĀDĪ	WAD	27 24 N	13 17 E	51909
QAḌĀMAH, KHURMAT AL	PASS	31 59 N	13 01 E	51907
QAḌĀMAH, WĀDĪ AL	WAD	31 54 N	13 00 E	51907
QADAQŪD, MĀJIN SEE QADQŪD, MĀJIN	CTN	31 11 N	16 03 E	51908
QADĀRAH	LCTY	32 08 N	12 45 E	51907
QADAYRĀT, BIIR AL SEE				
QUDAYRĀT, BIIR AL	WLL	32 16 N	12 46 E	51904
QADDĀF AD DAM, WĀDĪ SEE				
QADHDHĀF AD DAM, WĀDĪ	WAD	32 15 N	13 15 E	51907
QADDĀḤĪYAH, JABBĀNAT AL	CMTY	31 22 N	15 15 E	51908
QAḌḌ AL AḤMAR	AREA	30 03 N	24 05 E	51906
QAḌḌ AL AḤMAR	AREA	31 52 N	22 53 E	51906
QAḌḌ AL AḤMAR, WĀDĪ	WAD	30 02 N	24 01 E	51906
QAḌḌ AL AḤMAR, WĀDĪ	WAD	30 03 N	23 57 E	51906
QAḌḌ AL QAMḤ, ABYĀR	WLLS	31 17 N	20 49 E	51905
QAḌḌ AL QAMḤ, GHAWJ	DPR	31 16 N	20 50 E	51905
QAḌḌ AL QARḌABAH	DPR	30 06 N	22 55 E	51902
QAḌḌ AL 'ŪD	DPR	31 34 N	24 52 E	51906
QADDĀS, WĀDĪ	WAD	31 51 N	15 05 E	51900
QADDĀSH, RA'S	MT	32 09 N	13 25 E	51903
QAḌḌ ḤASAN	DPR	31 19 N	20 40 E	51905
QADDĪD, WĀDĪ AL SEE				
QADĪDAH, WĀDĪ AL	WAD	32 23 N	21 17 E	51901
QADDĪM, JIWĀL AL- SEE				
QADĪM, JAWĪL AL	HLL	31 55 N	12 34 E	51907
QADDĪS ANTŪNĪ, KANĪSAT AL SEE				
QIDDĪS ANJŪNĪ, KANĪSAT AL	CH	32 49 N	13 16 E	51910
QADDŪM, MARF	HLLS	30 06 N	19 15 E	51902
QADDŪM, 'URF	HLLS	30 07 N	19 14 E	51902
QADHĀFĪ, 'ALWAT AL SEE				
QADHDHĀFĪ, 'ILWAT AL	HLL	30 18 N	19 19 E	51902
QADHDHĀF AD DAM, WĀDĪ	WAD	32 15 N	13 15 E	51907
QADHDHĀFĪ, 'ALAM AL	HLL	28 29 N	14 33 E	51909

APPROVED FOR RELEASE: 2007/02/20: CIA-RDP01-00707R000200060002-9

APPROVED FOR RELEASE: 2007/02/20: CIA-RDP01-00707R000200060002-9

SOME of these
PAGES HAVE LIGHT
PRINT.

APPROVED FOR RELEASE: 2007/02/20: CIA-RDP01-00707R000200060002-9

APPROVED FOR RELEASE: 2007/02/20: CIA-RDP01-00707R000200060002-9

QADHDHĀFĪ, ʿALWAT AL SEE					
QADHDHĀFĪ, ʿILWAT AL		HLL	30 18 N	19 19 E	51902
QADHDHĀFĪ, DAYR AL		HLLS	32 07 N	22 42 E	51906
QADHDHĀFĪ, ʿILWAT AL		HLL	30 18 N	19 19 E	51902
QADHDHĀFĪ, QABR AL		TMB	32 08 N	22 43 E	51906
QADHDHĀFĪYAH, BIʾR AL		WLL	30 24 N	14 40 E	51900
QĀḎĪ, ʿAYN AL		SPNG	32 43 N	21 57 E	51901
QĀḎĪ, BIʾR AL		CTN	31 50 N	23 53 E	51906
QĀḎĪ, SĀNIYAT AL		WLL	31 51 N	20 00 E	51905
QĀḎĪ, SAWĀNĪ AL SEE					
QĀḎĪ SĀNIYAT AL		WLL	31 51 N	20 00 E	51905
QADĪDAH, GHAWŪ AL		DPR	32 25 N	21 15 E	51901
QADĪDAH, WĀDĪ AL		WAD	32 23 N	21 17 E	51901
QADĪDAH, WĀDĪ AL		WAD	32 23 N	21 12 E	51901
QADĪM, ṬAWĪL AL		HLL	31 55 N	12 34 E	51907
QĀDIR, QĀRAT SEE					
RAMLAT AL MSENAAT, RAʾS		HLL	31 05 N	10 17 E	51900
QADĪRĪYAH, BIʾR AL SEE					
QUDAYRĪYAH, BIIR AL		WLL	32 23 N	12 33 E	51904
QĀDIYAH, MINṬAQAT		LCTY	32 05 N	13 04 E	51907
QADMĪSIN, HANSHĪR		RUIN	32 04 N	12 58 E	51907
QADQĀDĪYAH, QĀRAT AL		HLL	30 52 N	20 07 E	51902
QADQŪD, MĀJIN		CTN	31 11 N	16 03 E	51908
QADRĀN MIRṬĀS, WĀDĪ		WAD	31 52 N	11 54 E	51907
QADRĀT, WĀDĪ	*	WAD	32 01 N	13 04 E	51907
QADRĪYAH, WĀDĪ		WAD	32 06 N	12 21 E	51907
QADRŪR, WĀDĪ		WAD	31 52 N	10 57 E	51907
QĀDŪM, ḪARAF SEE QADDŪM, ḪARF		HLLS	30 06 N	19 15 E	51902
QĀDŪM, WĀDĪ		WAD	32 43 N	22 06 E	51906
QĀF, BIʾR AL		WLL	28 15 N	15 22 E	51900
QĀF, DŪR AL		HLLS	28 18 N	15 10 E	51900
QĀF, SARĪR AL		REG	28 15 N	15 20 E	51900
QĀF, WĀDĪ		WADX	31 50 N	12 59 E	51907

QAFAQ, BIIR AL SEE					
ṢAFAQ, BIIR AṢ		CTN	31 47 N	24 55 E	51906
QAFĀṢ, WĀDĪ SEE AQFĀṢ, WĀDĪ		WAD	32 42 N	21 43 E	51901
QAFFĀF, RAʾS AL		HLL	32 19 N	13 15 E	51900
QĀF SAWJ, KHIRBAT	*	RUIN	31 56 N	11 36 E	51907
QĀF SAWF, WĀDĪ	*	WAD	31 55 N	11 37 E	51907
QĀFŪLĪ, QARĀRAT AL		DPR	25 49 N	17 16 E	51909
QAḪĀSH, WĀDĪ		WAD	32 32 N	21 37 E	51901
QAḪĀSHĪ, BIIR AL		CTN	32 35 N	21 38 E	51901
QAḪĪL, MAʿṬAN AL		WLL	32 41 N	21 47 E	51901
QAḪĪM, WĀDĪ AL		WAD	32 32 N	21 35 E	51901
QĀHIRAH, GHADĪR		CTN	26 42 N	17 09 E	51908
QĀHIRAH, WĀDĪ		WAD	26 42 N	17 08 E	51908
QAḪṢĪYAH, QARĀRAT AL		DPR	31 09 N	15 45 E	51908
QAḪṬĀN, BIIR		WLL	31 31 N	14 45 E	51903
QAHW, BIʾR		CTN	31 50 N	20 50 E	51905
QĀJ BIN AL ḪĀJJ, BIʾR SEE					
QĀJ BIN AL ḪĀJJ, BIʾR		WLL	32 21 N	14 30 E	51908
QĀJ BIN AL ḪĀJJ, BIʾR		WLL	32 21 N	14 30 E	51908
QAJMĪYAH, QARʿAT AL		DPR	30 06 N	13 33 E	51907
QALĀʿ, RŪS AL SEE					
QILĀʿ, RUIŪS AL		HLL	31 58 N	13 16 E	51907
QALʾA, WADI AL- SEE					
QALʿAH, WĀDĪ AL		WAD	32 53 N	22 12 E	51906
QALĀD, BIIR		CTN	31 57 N	24 49 E	51906
QALĀD, WĀDĪ		WAD	31 59 N	24 49 E	51906
QALĀQĪMAH, BIʾR		WLL	26 21 N	14 14 E	51909
QALʿAH, FISQĪYAT AL		CTN	32 14 N	12 31 E	51907
QALʿAH, GHIṬĀN AL		CULT	32 47 N	21 40 E	51901
QALʿAH, WĀDĪ AL		WAD	32 05 N	12 35 E	51907
QALʿAH, WĀDĪ AL		WAD	32 53 N	22 13 E	51906
QALʿAH, WĀDĪ AL		WAD	32 53 N	22 12 E	51906

APPROVED FOR RELEASE: 2007/02/20: CIA-RDP01-00707R000200060002-9

APPROVED FOR RELEASE: 2007/02/20: CIA-RDP01-00707R000200060002-9

QAL AL HIMĀRAH SEE				
QALTAT AL ḪIMĀRAH	LCTY	32 06 N	12 27 E	51907
QALAM AL WIDYĀN, BAṬMAT	VAL	32 41 N	20 57 E	51901
QALANṬŪ, ʿILWAT	HLL	32 40 N	21 18 E	51901
QALANṬŪ, SĪRAT	RUIN	32 39 N	21 18 E	51901
QALANZAH, BIIR AL	CTN	32 42 N	22 19 E	51906
QALANZAH, WĀDĪ AL	WAD	32 42 N	22 19 E	51906
QALĀSH, WĀDĪ SEE KALLĀS, WĀDĪ	WAD	29 09 N	20 42 E	51902
QALʿAT AL GHIRĀHĪYAH	RUIN	32 46 N	22 36 E	51906
QALʿAT AL ḪAWSH	HLL	32 37 N	13 47 E	51903
QALʿAT AL QAṢR, RAʾS	HLL	31 45 N	12 51 E	51907
QALʿAT AN NĀẒŪRAH	RUIN	32 45 N	22 37 E	51906
QALʿAT KAMMŪN	PK	31 58 N	12 14 E	51907
QALʿAT KAMŪN SEE QALʿAT KAMMŪN	PK	31 58 N	12 14 E	51907
QALʿAT QĀRNŪ	RUIN	[illegible] 41 N	22 35 E	51906
QALʿAT SAWFAJJĪN, MĀJIN	CTN	31 32 N	14 17 E	51903
QALʿAT SHĪḪAH	RUIN	32 45 N	22 37 E	51906
QALʿAT SĪDĪ ʿABD ALLĀH	RUIN	32 45 N	22 36 E	51906
QALAYʿĀ, WĀDĪ AL SEE				
QULAYʿĀT, WĀDĪ AL	WAD	32 20 N	21 47 E	51901
QALAYṢĀT, BIIR AL SEE				
QULAYṢĀT, BIIR AL	WLL	32 45 N	13 52 E	51903
QALAYTAH, ʿAYN AL SEE				
QULAYTAH, ʿAYN AL	SPNG	31 55 N	12 12 E	51907
QALAYYAH, WĀDĪ SEE				
QULAYYAH, WĀDĪ	WAD	32 22 N	22 49 E	51906
QALAYYĀT, WĀDĪ AL SEE				
QILLĪYĀT, WĀDĪ AL	WAD	32 33 N	22 04 E	51906
QALĀZIN, ʿAYN	SPNG	31 52 N	11 52 E	51907
QALB, BIIR AL	WLL	32 30 N	14 34 E	51908
QALB, JABBĀNAT AL	CMTY	30 38 N	16 25 E	51902
QALB, KHASHM AL	HLL	30 01 N	10 33 E	51907
QALB, MUDAWWAR AL	HLL	32 22 N	21 30 E	51901
QALB, SAYḪ AL	WAD	31 17 N	10 36 E	51907
QALB, SĪRAT	RUIN	32 46 N	22 12 E	51906
QALB, SIYĀḪ AL SEE QALB, SAYḪ AL	WAD	31 17 N	10 36 E	51907
QALB, WĀDĪ AL	WAD	30 35 N	18 24 E	51902
QALBAH, QĀRAT AL	HLL	28 44 N	18 10 E	51908
QALB AL MĀʾ, BIIR	WLL	30 09 N	16 24 E	51900
QALBĀṬ, BIIR AL	CTN	32 36 N	21 18 E	51901
QALBĪ, WĀDĪ AL	WAD	32 36 N	22 27 E	51906
QALBĪYAH, WĀDĪ	WAD	32 45 N	22 11 E	51906
QALB MUSHĀḎĪ, ABYĀR	CTN	32 31 N	20 47 E	51901
QALGĀM, BIIR SEE QALQĀM, BIIR	WLL	32 15 N	15 18 E	51908
QALĪʿ, JABBĀNAT AL	CMTY	32 27 N	21 14 E	51901
QALĪB AD DUKHKHĀN, RAʾS	HLL	32 39 N	13 52 E	51903
QALĪB ʿAZĪZ, RAʾS	HLL	32 25 N	12 52 E	51910
QALĪB SULṬĀN, RAʾS	HLL	32 24 N	12 56 E	51910
QALĪL, MADRASAT AL	SCH	32 35 N	14 00 E	51903
QALINZAH, BIIR AL SEE				
QALANZAH, BIIR AL	CTN	32 42 N	22 19 E	51906
QALINZAH, WĀDĪ AL SEE				
QALANZAH, WĀDĪ AL	WAD	32 42 N	22 19 E	51906
QALĪSAH, SHAṬĪB AL SEE				
QULAYSAH, SHAṬĪB AL	WAD	31 51 N	12 40 E	51907
QALĪYAH, SĪRAT AL	RUIN	32 39 N	20 53 E	51901
QALĪYAH, SĪRET AL SEE				
QALLĀYAH, SĪRAT AL	RUIN	32 22 N	20 48 E	51901
QALĪYAH, WĀDĪ AL	WAD	32 40 N	20 53 E	51901
QALĪYAN, SĪRAT AL SEE				
QALĪYAH, SĪRAT AL	RUIN	32 39 N	20 53 E	51901
QALLĀB, WĀDĪ	WAD	28 58 N	15 23 E	51908
QALLĀLĪ, BIIR AL SEE				
QILLĀLĪ, BIIR AL	WLL	32 37 N	12 43 E	51904
QALLĀYAH, SĪRAT AL	RUIN	32 22 N	20 48 E	51901
QALLŪ	MT	31 56 N	11 53 E	51907
QALLŪ, ʿAYN	SPNG	31 55 N	11 53 E	51907
QALLŪ, ʿAYN	SPNG	31 59 N	12 06 E	51907

APPROVED FOR RELEASE: 2007/02/20: CIA-RDP01-00707R000200060002-9

APPROVED FOR RELEASE: 2007/02/20: CIA-RDP01-00707R000200060002-9

QALLŪ, WĀDĪ	WAD	31 48 N	11 43 E	51907
QALLŪ, WĀDĪ AL	WAD	32 23 N	21 38 E	51901
QALQĀN, BIIR	WLL	32 15 N	15 18 E	51908
QALQĀN, SĪRAT	RUIN	32 28 N	20 43 E	51901
QALTAH, BIIR	CTN	31 07 N	22 21 E	51902
QALTAH, QĀRAT AL	HLL	24 59 N	16 21 E	51909
QALTAH, QUBŪR AL	TNB	29 42 N	10 45 E	51907
QALTAH, WĀDĪ AL	WAD	29 46 N	16 04 E	51908
QALTAH, WĀDĪ AL	WAD	32 18 N	21 41 E	51901
QALTAH, WĀDĪ AL SEE				
ʿAJM AL ḤAQN, WĀDĪ	WAD	32 34 N	14 12 E	51903
QALTAH, WĀDĪ AL	WAD	32 24 N	20 40 E	51901
QALTAH AZ ZARQĀʾ, WĀDĪ AL	WAD	32 02 N	13 06 E	51907
QALTAT, BIIR SEE QALTAH, BIIR	CTN	31 07 N	22 21 E	51902
QALTAT AL ḤARBĪ	LCTY	32 35 N	21 45 E	51901
QALTAT AL ḤIMĀRAH	LCTY	32 06 N	12 27 E	51907
QALTAT AL JAHR, WĀDĪ	WAD	32 19 N	12 57 E	51907
QALYAH, SHUʿBAT AL	WAD	31 46 N	13 15 E	51907
QAʿM, BALṬAT AL	FLT	31 19 N	23 39 E	51906
QĀMAH, MINṬAQAT AL	LCTY	32 26 N	14 37 E	51908
QAMʿAH, RAʾS AL	HLL	30 56 N	17 26 E	51902
QAMʿAH, ZAHRAT AL	HLL	30 57 N	17 21 E	51902
QAMARAH, SĪRAT	RUIN	32 41 N	21 42 E	51901
QAMĀSĪYAH	LCTY	31 56 N	10 46 E	51907
QAMĀṬAH, QABĪLAT	TRB	32 03 N	13 30 E	51903
QAMĀṬAH, QABĪLAT	TRB	32 34 N	13 50 E	51903
QAMĀṬAH, WĀDĪ	WAD	32 32 N	13 50 E	51903
QAMĀṬĪYAH, HANSHĪR AL	RUIN	32 02 N	13 07 E	51907
QAMĀṬĪYAH, WĀDĪ AL	WAD	32 02 N	13 05 E	51907
QAMBŪʿ, WĀDĪ AL	WAD	32 33 N	20 57 E	51901
QAMḤ, BIIR AL	CTN	31 44 N	24 36 E	51906
QAMḤAH, GHAWṬ AL	DPR	31 26 N	22 12 E	51906
QAMĪNIS	PPL	31 40 N	20 01 E	51905

QAMĪNIS, JĀMIʿ	MSQE	31 40 N	20 01 E	51905
QAMĪNIS, MUDĪRĪYAT	ADMD	31 40 N	20 01 E	51905
QĀMIS, KŪBAT AL	HLL	30 41 N	14 55 E	51908
QAMĪSH, MĀJIN	CTN	31 41 N	20 39 E	51905
QĀMIṬĪYAH, WĀDĪ AL SEE				
QAMĀṬĪYAH, WĀDĪ AL	WAD	32 02 N	13 05 E	51907
QAMMŪDĪ, BIIR AL	WLL	32 28 N	12 49 E	51900
QAMRAH, SĪRAT	RUIN	31 53 N	20 41 E	51905
QAMRAH, SĪRAT SEE QAMARAH, SĪRAT	RUIN	32 41 N	21 42 E	51901
QAMRAH, WĀDĪ	WAD	31 46 N	20 38 E	51905
QAMRAR, WĀDĪ SEE QAMRAH, WĀDĪ	WAD	31 46 N	20 38 E	51905
QAMʿŪN	AREA	32 31 N	11 42 E	51904
QANĀBĪ, GHAWṬ AL	DPR	32 34 N	22 42 E	51906
QANʿABŪ QARN SEE QINʿ ABŪ QARN	LCTY	31 46 N	13 28 E	51903
QANĀDĪ, RUʾŪS AL	HLLS	31 51 N	12 27 E	51907
QANĀDĪ, RUʾŪS AL	HLLS	31 55 N	12 24 E	51907
QANĀDĪ, WĀDĪ AL	WAD	31 44 N	12 22 E	51907
QANĀDĪL, WĀDĪ	WAD	32 30 N	20 39 E	51901
QANĀFIDH, WĀDĪ AL	WAD	31 52 N	11 50 E	51907
QANĀFŪ, ḤAQFAT	CAVE	32 10 N	12 59 E	51907
QANĀNĪR, MINṬAQAT AL	LCTY	32 22 N	20 32 E	51905
QANĀSHAH, BIIR	CTN	31 48 N	24 59 E	51906
QANĀWĪ, RUʾŪS AL SEE				
QANĀDĪ, RUʾŪS AL	HLLS	31 55 N	12 24 E	51907
QANAYDĪLAH, JABBĀNAT AL SEE				
QUNAYDĪLAH, JABBĀNAT AL	CMTY	32 37 N	21 01 E	51901
QĀNBŪ	CULT	32 51 N	21 55 E	51901
QANDAFŪRAH	LCTY	32 53 N	21 44 E	51901
QANDAH, WĀDĪ	WAD	31 49 N	11 18 E	51907
QANDALĪ, BIRKAT AL	LKI	32 37 N	21 00 E	51901
QANDĪ, QULAYB AL	HLL	25 08 N	16 35 E	51909
QANDĪL, ABYĀR AL SEE				
QINDĪL, ABYĀR AL	WLLS	33 [illegible]	17 45 E	51902
QANDĪYAH, WĀDĪ AL	WAD		12 23 E	51907

APPROVED FOR RELEASE: 2007/02/20: CIA-RDP01-00707R000200060002-9

APPROVED FOR RELEASE: 2007/02/20: CIA-RDP01-00707R000200060002-9

QANDŪL, WĀDĪ AL	WAD	32 06 N	12 16 E	51907
QANDŪLAH	PPL	32 32 N	21 34 E	51901
QANDŪLAH, BIʾR	CTN	32 32 N	21 34 E	51901
QANDŪLAH, MUDĪRĪYAT	ADMD	32 32 N	21 34 E	51901
QANFŪ, HANSHĪR AL	RUIN	31 57 N	12 23 E	51907
QANFŪD, WĀDĪ SEE QUNFUDH, WĀDĪ	WAD	32 27 N	21 34 E	51901
QĀNĪ, WĀDĪ	WAD	31 49 N	13 02 E	51907
QANNĀN, ARḌ AL	LCTY	30 39 N	20 19 E	51902
QANNĀR, BIʾR SEE QINNĀR, BIʾR	CTN	31 55 N	24 47 E	51906
QANNĀR, BIʾR SEE QINNĀR, BIʾR	CTN	31 56 N	24 48 E	51906
QANNĀṮAH, QĀRAT AL	HLLS	29 01 N	15 37 E	51908
QANNĪN	LCTY	32 30 N	20 31 E	51905
QANQANAH, SĪRAT	RUIN	32 50 N	22 00 E	51906
QANṮIYU, ʿARQŪB SEE				
QANṮIYŪ, ʿURQŪB	HLLS	32 43 N	21 09 E	51901
QANṮARAT AS SŪQ	SPUR	32 37 N	13 40 E	51903
QANṮARĪ, JABBĀNAT AL	CMTY	32 19 N	21 16 E	51901
QANṮIRĀR, ASHʿĀB SEE				
QANṮIRĀR, SHIʿĀB	WAD	30 12 N	11 13 E	51907
QANṮIRĀR, ASHʿĀB SEE				
QANṮIRĀR, SHIʿĀB	WAD	30 12 N	11 15 E	51907
QANṮIRĀR, SHIʿĀB	WAD	30 12 N	11 13 E	51907
QANṮIRĀR, SHIʿĀB	WAD	30 12 N	11 15 E	51907
QANṮIYŪ, ʿURQŪB	HLLS	32 43 N	21 09 E	51901
QANṮRAR, HINSHĪR SEE				
QINṮRĀR, HANSHĪR	RUIN	31 59 N	12 25 E	51907
QANṮŪṮĪ, SĪRAT AL	RUIN	32 44 N	21 31 E	51901
QĀNŪN, JABBĀNAT	CMTY	32 39 N	21 07 E	51901
QANYAH, ṢĀNIYAT AL	WLL	31 55 N	20 06 E	51905
QAʿR, WĀDĪ AL	WAD	32 01 N	12 17 E	51907
QARĀ, BIʾR AL	CTN	32 20 N	21 07 E	51901
QARAʿ, SĪRAT AL	RUIN	32 45 N	21 35 E	51901
QARABŪLLĪ SEE QAṢR AL QARĀBŪLLĪ	PPL	32 45 N	13 43 E	51910
QARĀBŪLLĪ, JĀMIʿ AL	MSQE	32 45 N	13 43 E	51910
QARĀBŪLLĪ, MUDĪRĪYAT	ADMD	32 45 N	13 43 E	51910
QARĀBŪLLĪ, TUNNĀRAT AL	MFCQ	32 48 N	13 45 E	51910
QARĀD, WĀDĪ AL SEE				
QURĀD, WĀDĪ AL	WAD	30 36 N	18 23 E	51902
QARĀDAH, HINSHĪR SEE				
QURĀDAH, HANSHĪR	RUIN	31 59 N	12 20 E	51907
QARĀDAH, HINSHĪR SEE				
QURĀDAH, HANSHĪR	RUIN	32 03 N	12 38 E	51907
QARĀDĪYAH, BIYĀR AL SEE				
QURĀDĪYAH, BIʾĀR AL	WLLS	32 37 N	11 37 E	51904
QARĀGIMAH, JĀMIʿ AL SEE				
QARĀQIMAH, JĀMIʿ AL	MSQE	32 24 N	15 05 E	51908
QAʿRAH, ABYĀR AL	WLLS	31 57 N	24 11 E	51906
QARʿAH, BIʾR AL	WLL	31 04 N	17 24 E	51902
QARʿAH, BIʾR AL	CTN	31 48 N	23 55 E	51906
QARʿAH, ḠŪR AL	HLL	29 50 N	19 07 E	51902
QARʿAH, GHAWṮ AL	DPR	31 41 N	24 59 E	51906
QĀRAH, WĀJIN AL	CTN	32 15 N	13 10 E	51907
QARʿAH, QARĀRAT AL	DPR	29 30 N	18 29 E	51902
QAʿRAH, QARĀRAT AL	DPR	30 14 N	17 30 E	51902
QARʿAH, QĀRAT AL	HLL	30 15 N	17 31 E	51902
QARʿAH, QŪR AL	HLLS	29 27 N	18 28 E	51902
QARʿAH, QUWAYRĀT AL	HLLS	29 50 N	19 10 E	51902
QĀRAH, RAIS AL	HLL	32 33 N	13 46 E	51903
QĀRAH, RAIS AL	HLL	32 38 N	13 48 E	51903
QARAH, ṮARĪQ SEE QURRAH, ṮARĪQ	TRL	31 04 N	11 08 E	51907
QĀRAH AL ḤAMRĀʾ, MINṮAQAT AL	LCTY	32 04 N	12 26 E	51907
QARAH BŪLLĪ SEE				
QAṢR AL QARĀBŪLLI	PPL	32 45 N	13 43 E	51910
QARĀʾIN, BIʾR AL SEE				
QARĪNAH, BIʾR AL	WLL	30 51 N	17 13 E	51902
QARĀʾIN, SHIʿĀB AL	WAD	29 26 N	16 50 E	51902
QARĀʾIN AL JADAD SEE				
QARĀʾIN AL JUDAD	WAD	29 53 N	15 05 E	51908

APPROVED FOR RELEASE: 2007/02/20: CIA-RDP01-00707R000200060002-9

APPROVED FOR RELEASE: 2007/02/20: CIA-RDP01-00707R000200060002-9

QARĀ'IN AL JUDAD	WAD	29 52 N	15 05 E	51908
QARĀ'ISH, GHAWĪ AL	CULT	32 17 N	20 28 E	51905
QAR' AL KALĀL	CULT	32 10 N	11 58 E	51907
QARĀWĪ	LCTY	32 30 N	20 50 E	51901
QARĀMĪD, 'AQĪRAT AL	DPR	30 57 N	21 34 E	51902
QARĀMĪD, SHU'BAT AL	WAD	30 44 N	18 04 E	51902
QARĀMISHAH, WĀDĪ	WAD	32 07 N	13 02 E	51907
QARĀNĪS, BIR AL SEE				
FARĀDĪŠ, MĀJIN AL	CTN	31 49 N	21 21 E	51901
QAR' 'ANQĀ'	LCTY	32 03 N	11 23 E	51907
QARAN QARSĪN SEE QARN QARSĪN	FT	31 40 N	13 24 E	51907
QARANSHĪYAH, WĀDĪ AL	WAD	32 41 N	21 18 E	51901
QARĀQAH, WĀDĪ	WAD	32 50 N	21 50 E	51901
QARĀQĪ', SĪRAT AL	RUIN	32 11 N	20 30 E	51905
QARĀQĪ', WĀDĪ AL	WAD	31 36 N	20 34 E	51905
QARĀQĪB, RA'S AL	MT	32 36 N	13 00 E	51910
QARĀQĪḤ, WĀDĪ AL SEE				
QARĀQĪ', WĀDĪ AL	WAD	31 36 N	20 34 E	51905
QARĀQIMAH, JĀMI' AL	MSQE	32 24 N	15 05 E	51908
QARĀQIR, WĀDĪ	WAD	32 20 N	14 31 E	51908
QARĀQĪŠ, MĀJIN AL SEE				
FARĀQĪŠ, MĀJIN AL	CTN	31 49 N	21 21 E	51901
QARĀR, JABBĀNAT AL	CNTY	32 12 N	13 28 E	51903
QARĀR, QŪR AL SEE QAR'AH, QŪR AL	HLLS	29 27 N	18 28 E	51902
QARĀR AD ḌABB	LCTY	29 50 N	12 47 E	51907
QARĀR AD DAJĀJ	AREA	29 55 N	13 20 E	51907
QARĀR AD DUJĀJ SEE				
QARĀR AD DAJĀJ	AREA	29 55 N	13 20 E	51907
QARĀRAH, BIR AL	WLL	30 36 N	18 23 E	51902
QARĀRAH, BIR AL	CTN	32 33 N	22 33 E	51906
QARĀRAH, HANSHĪR AL	RUIN	32 05 N	13 29 E	51903
QARĀRAH, ḤAQFAT AL	CTN	31 20 N	20 36 E	51905
QARĀPAH, WĀDĪ AL	WAD	32 21 N	14 18 E	51903
QARĀRAH, WĀDĪ AL	WAD	32 33 N	22 35 E	51906

QARĀR AL 'ALĀLIF	CULT	31 49 N	13 15 E	51907
QARĀR AL BARĀKĪ	AREA	29 55 N	13 28 E	51907
QARĀR AN NUBAYGAH SEE				
QARĀR AN NUBAYQAH	AREA	31 15 N	15 50 E	51908
QARĀR AN NUBAYJAH SEE				
QARĀR AN NUBAYQAH	AREA	31 15 N	15 50 E	51908
QARĀR AN NUBAYQAH	AREA	31 15 N	15 50 E	51908
QARĀR ASH SHURFAH	AREA	30 09 N	16 52 E	51902
QARĀRĀT, BIR AL	WLL	26 02 N	15 13 E	51909
QARĀRAT, ḤINZĀBAH SEE				
HANZABA, QAR'AT	CTN	26 52 N	17 42 E	51908
QARĀRĀT, KHURMAT AL	PASS	26 02 N	15 23 E	51909
QARĀRAT ALBŪ SAYFĪ SEE				
QARĀRAT BŪ SAYFĪ	LCTY	29 58 N	17 34 E	51902
QARĀRAT AL ḤAMĀDAH	LCTY	29 55 N	13 27 E	51907
QARĀRAT AL ḤUFRAH	AREA	29 09 N	18 04 E	51902
QARĀRAT AL ḤUFRAH, RA'S	HLL	29 10 N	18 01 E	51902
QARĀRAT AL MIRBĀ' SEE				
MIRBĀ', THIMĀD AL	WLL	30 11 N	16 20 E	51902
QARĀRAT AL MUHARBAK	LCTY	30 28 N	16 37 E	51902
QARĀRAT AN NUBAYGĪ SEE				
QARĀR AN NUBAYQAH	AREA	31 15 N	15 50 E	51908
QARĀRAT ASH SHAKAND, SABKHAT SEE				
QARĀRAT ASH SHAKANDĪ, SABKHAT	SBKH	30 15 N	19 14 E	51902
QARĀRAT ASH SHAKANDĪ, SABKHAT	SBKH	30 15 N	19 14 E	51902
QARĀRAT AWLĀD WĀFĪ, BIR	WLL	30 49 N	18 02 E	51902
QARĀRAT BŪ SAYFĪ	LCTY	29 58 N	17 34 E	51902
QARĀRAT ḤĀFŪNAH	HLL	29 35 N	19 18 E	51902
QARĀRAT SA'ĪD, WĀDĪ	WAD	26 40 N	17 40 E	51908
QARĀR AZ ZA'ŪĪĪ	LCTY	32 28 N	11 50 E	51904
QARĀRĪḤ, WĀDĪ AL	WAD	32 41 N	21 17 E	51901
QARĀR MAGHAR AL 'UQĀB	LCTY	30 24 N	16 51 E	51902
QARĀR MARZŪG SEE QARĀR MARZŪQ	LCTY	29 58 N	12 42 E	51907
QARĀR MARZŪQ	LCTY	29 58 N	12 42 E	51907

APPROVED FOR RELEASE: 2007/02/20: CIA-RDP01-00707R000200060002-9

APPROVED FOR RELEASE: 2007/02/20: CIA-RDP01-00707R000200060002-9

-CONTINUED-

APPROVED FOR RELEASE: 2007/02/20: CIA-RDP01-00707R000200060002-9

APPROVED FOR RELEASE: 2007/02/20: CIA-RDP01-00707R000200060002-9

GAZETTEER

LIBYA

II OF 17

FSTC

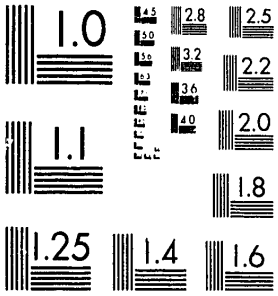

MICROCOPY RESOLUTION TEST CHART
NATIONAL BUREAU OF STANDARDS-1963-A

XST HQ FORM 58 (13 FEB 80)

APPROVED FOR RELEASE: 2007/02/20: CIA-RDP01-00707R000200060002-9

APPROVED FOR RELEASE: 2007/02/20: CIA-RDP01-00707R000200060002-9

QARĀR MIŞBĀḤ	LCTY	31 59 N	13 21 E	51907
QARĀR MUBAYQĪ SEE				
QARĀR AN NUBAYQAH	AREA	31 15 N	15 50 E	51908
QARĀR MUGHR AL ʿIQĀB SEE				
QARĀR MAGHAR AL ʿUQĀB	LCTY	30 24 N	16 51 E	51902
QARĀR NUBAYQAH SEE				
QARĀR AN NUBAYQAH	AREA	31 15 N	15 50 E	51908
QARĀR QUWAYRĀT AL MILḤ	LCTY	30 19 N	16 31 E	51902
QARĀṢ, WĀDĪ AL *	WAD	32 16 N	22 14 E	51906
QARĀṢAH, BIIR SEE				
QARRĀṢAH, BIʾR	CTN	31 28 N	24 33 E	51906
QARĀṢAH, MUKHAYZIN SEE				
QARRĀṢAH, MUKHAYZIN	CTN	31 29 N	24 32 E	51906
QARĀSHĪB, WĀDĪ	WAD	32 08 N	20 55 E	51901
QĀRĀT, JĀMIʿ	MSQE	32 12 N	13 04 E	51907
QARʿAT ʿĀBĪ AL ḤĀTAH	LCTY	32 08 N	11 09 E	51907
QĀRAT AL ABAYYAḌ SEE				
QĀRAT AL UBAYYIḌ	RUIN	32 21 N	21 58 E	51901
QARʿAT AL AFĀKHIR, SĀNIYAT	WLL	31 53 N	20 04 E	51905
QARʿĀT AL ʿAZZĀBĪ	LCTY	32 04 N	11 47 E	51907
QARʿAT AL FAʾR, GHAWĪ SEE				
QARʿAH, GHAWĪ AL	DPR	31 41 N	24 59 E	51906
QARʿĀT AL ḤALLĀLĪ, WĀDĪ	WAD	32 05 N	11 59 E	51907
QĀRAT AL ḤAMRĀʾ MINṬAQAT AL SEE				
QĀRAH AL ḤAMRĀʾ, MINṬAQAT AL	LCTY	32 04 N	12 26 E	51907
QARʿĀT AL ḤANDŪQ, WĀDĪ	WAD	29 02 N	10 51 E	51907
QARʿĀT AL ḤANDŪQ, WĀDĪ	WAD	29 06 N	11 01 E	51907
QARʿĀT AL ḤAṬAB, WĀDĪ	WAD	29 08 N	12 34 E	51907
QARʿĀT AL ḤAṬAB, WĀDĪ	WAD	29 19 N	12 15 E	51907
QARʿĀT AL ḤUDŪD, WĀDĪ	WAD	31 48 N	12 13 E	51907
QĀRAT AL JARĀBĪʿ	LCTY	29 47 N	19 18 E	51902
QĀRAT AL JURABĪʿ SEE				
QĀRAT AL JARĀBĪʿ	LCTY	29 47 N	19 18 E	51902
QARʿĀT AL MARTŪM, WĀDĪ	WAD	32 06 N	11 48 E	51907
QARʿĀT AL MURR, MINṬAQAT	LCTY	32 23 N	12 14 E	51904
QARʿĀT AL QĪZ	LCTY	32 07 N	12 26 E	51907
QAʿRĀT AL QĪZ, WĀDĪ	WAD	32 08 N	12 24 E	51907
QĀRAT AL UBAYYIḌ	RUIN	32 21 N	21 58 E	51901
QĀRAT AL ʿUṢMALLĪ *	RUIN	32 23 N	21 59 E	51901
QARʿĀT AL YAHŪDĪ	LCTY	32 13 N	12 15 E	51907
QARʿĀT AN NAWĀʾIL, SHAṬĪB	WAD	31 48 N	12 15 E	51907
QARʿĀT AN NAWĀʾIL, WĀDĪ	WAD	31 47 N	12 13 E	51907
QAʿRĀT AN NAWĀYIL, SHAṬĪB SEE				
QARʿĀT AN NAWĀʾIL, SHAṬĪB	WAD	31 48 N	12 15 E	51907
QAʿRĀT AN NAWĀYIL, WĀDĪ SEE				
QARʿĀT AN NAWĀʾIL, WĀDĪ	WAD	31 47 N	12 13 E	51907
QARʿAT ASH SHUBAYR	HLLS	31 27 N	12 30 E	51907
QĀRAT ASH SHULAYMAH, QARʿAT	CTN	27 08 N	17 05 E	51908
QARʿAT AS SIDR	LCTY	31 50 N	12 24 E	51907
QARʿAT AT TAMTĀM, SHUʿBAT	WAD	29 28 N	11 26 E	51907
QAʿRĀT BISHR	WAD	32 08 N	12 16 E	51907
QARʿAT ḎAWʾ, QARĀRAT	DPR	31 54 N	15 02 E	51908
QĀRAT FUḤAYḤ	RUIN	32 07 N	21 05 E	51901
QARʿĀT ḤAJAR	AREA	32 13 N	12 00 E	51907
QARʿAT JADDĪ MŪSÁ, QALB	HLL	31 05 N	10 52 E	51907
QARʿAT MANṢŪR	AREA	32 11 N	11 58 E	51907
QARʿAT MŪSÁ, WĀDĪ	WAD	27 23 N	16 57 E	51908
QARʿAT QAṢAB, RAʾS	HLL	30 09 N	10 38 E	51907
QARʿĀT SHARĪD	LCTY	32 14 N	12 15 E	51907
QARʿAT SULṬĀN	LCTY	32 09 N	12 47 E	51907
QĀRAT UMM ḎANĀSH AL ʿALAM	LCTY	31 12 N	24 31 E	51906
QARʿAT ʿURAYM	LCTY	31 31 N	13 28 E	51907
QĀRAT WĀFĪ, WUDAYY	WAD	30 13 N	18 32 E	51902
QARʿAT ZIMMĪTAH	WLL	31 35 N	12 04 E	51907
QARĀWÁ, RAʾS SEE MARĀWAH, RAʾS	HLLS	32 24 N	21 31 E	51901
QARAWĪ, WĀDĪ AL	WAD	32 32 N	21 15 E	51901
QARAWĪ, WĀDĪ AL	WAD	32 33 N	21 14 E	51901

APPROVED FOR RELEASE: 2007/02/20: CIA-RDP01-00707R000200060002-9

APPROVED FOR RELEASE: 2007/02/20: CIA-RDP01-00707R000200060002-9

QARʿĀY, BIʾR AL	WLL	32 19 N	12 20 E	51907
QARĀYISH, GHAWṬ AL SEE				
QARĀʾISH, GHAWṬ AL	CULT	32 17 N	20 28 E	51905
QARBŪ ʿAYṬ HAMMĀD	LCTY	32 44 N	21 39 E	51901
QARBŪ ʿĪṬ HAMMĀD SEE				
QARBŪ ʿAYṬ HAMMĀD	LCTY	32 44 N	21 39 E	51901
QARDABAH	AREA	29 44 N	23 27 E	51906
QARDABAH, JABAL AL	HLLS	25 30 N	22 45 E	51902
QARDABĪYAH, MUDĪRĪYAT AL (LONG FORM), AL QARDABĪYAH (SHORT FORM)	ADMD	32 05 N	23 59 E	51906
QARDĪ, WĀDĪ AL	WAD	32 13 N	20 44 E	51905
QARDIGĀT, QĀRAT	HLL	29 10 N	21 27 E	51902
QARĪ	LCTY	32 06 N	12 44 E	51907
QARĪ, ABYĀR AL	CTN	32 26 N	21 26 E	51901
QARĪ, WĀDĪ	WAD	32 03 N	12 44 E	51907
QARĪ, WĀDĪ AL	WAD	32 24 N	21 28 E	51901
QARĪ, WĀDĪ AL	WAD	32 25 N	21 29 E	51901
QARĪʿAH, MINṬAQAT AL	LCTY	32 37 N	21 47 E	51901
QARĪʿAH, WĀDĪ AL	WAD	31 51 N	12 06 E	51907
QARĪʿAH, WĀDĪ AL	WAD	32 27 N	21 34 E	51901
QARĪʿAH, WĀDĪ AL	WAD	32 28 N	21 33 E	51901
QARĪM, WĀDĪ	WAD	32 01 N	13 04 E	51907
QARĪMĪYĀT, WĀDĪ AL	WAD	32 39 N	21 08 E	51901
QARĪN, MASRAB AL SEE				
QARN, MASRAB AL	TRL	31 41 N	25 33 E	51900
QARĪN, MAʿṬIN AL SEE				
QURAYN, MAʿṬAN AL	WLL	30 30 N	19 45 E	51902
QARĪN, MINṬAQAT AL	LCTY	32 00 N	20 25 E	51905
QARĪN, SABKHAT AL SEE				
QURAYN, SABKHAT AL	SBKH	30 27 N	19 48 E	51902
QARĪN, WĀDĪ AL	WAD	30 18 N	14 38 E	51907
QARĪN, WĀDĪ AL	WAD	30 18 N	14 40 E	51907
QARĪN, WĀDĪ AL	WAD	30 22 N	14 38 E	51907
QARĪN, WĀDĪ AL SEE				
QURAYN, WĀDĪ AL	WAD	32 23 N	21 56 E	51901
QARĪNAH, ʿALAM AL	HLL	30 45 N	17 10 E	51902
QARĪNAH, BIʾR AL	WLL	30 51 N	17 13 E	51902
QARĪNAH, QABĪLAT	TRB	32 32 N	14 26 E	51908
QARĪNAH, WĀDĪ AL	WAD	30 51 N	17 12 E	51902
QARĪNAH, WĀDĪ AL	WAD	30 51 N	17 13 E	51902
QARĪNĀT ASH SHAYKH	AREA	32 28 N	12 01 E	51904
QARĪNĀT ASH SHĪḤ	LCTY	32 29 N	12 05 E	51904
QARĪQAH, SĪRAT AL	RUIN	32 48 N	21 32 E	51901
QARĪTAH, SHUṬBĀN AL SEE				
QURAYṬAH, SHUṬBĀN AL	WAD	32 26 N	21 49 E	51901
QĀRITAR AR RAWḌĪ SEE				
RAWḌĪ, QĀRAT AR	HLL	31 13 N	13 55 E	51903
QARJŪMAH, WĀDĪ	WAD	31 46 N	13 50 E	51903
QARLAT AL MAKHARRAM SEE				
QARYAT AL MUKHARRAM	LCTY	31 31 N	14 25 E	51903
QARNAH, BIʾR AL SEE				
QARNAH, BIʾR AL	WLL	32 25 N	13 08 E	51910
QARʿ MANSŪR SEE QARʿAT MANSŪR	AREA	32 11 N	11 58 E	51907
QARMĀT, WĀDĪ	WAD	31 50 N	13 43 E	51903
QARN, MASRAB AL (LIBYA, EGYPT)	TRL	31 41 N	25 33 E	51900
QARN, WĀDĪ AL	DPR	32 07 N	22 05 E	51906
QARN, WĀDĪ AL SEE				
QURNAH, WĀDĪ AL	WAD	32 13 N	22 03 E	51906
QĀRNĀ, GHAWṬ SEE QĀRNŪ, GHAWṬ	CULT	32 41 N	22 35 E	51906
QARNAH, BIʾR AL	WLL	32 25 N	13 08 E	51910
QARN AL ḤISĀN	LCTY	31 58 N	12 19 E	51907
QARN KURŪSH	RUIN	31 58 N	20 09 E	51905
QARN QARSĪN	FT	31 40 N	13 24 E	51907
QĀRNŪ, GHAWṬ	CULT	32 41 N	22 35 E	51906
QARQAF	AREA	27 52 N	14 38 E	51909
QARQAF	HLLS	28 13 N	14 32 E	51909
QARQAF	HLLS	28 15 N	13 05 E	51909

APPROVED FOR RELEASE: 2007/02/20: CIA-RDP01-00707R000200060002-9

APPROVED FOR RELEASE: 2007/02/20: CIA-RDP01-00707R000200060002-9

QARQAF AL AQWĀZ	HLLS	27 48 N	15 00 E	51909
QARQAF AL GUWAYRĪJ	DUNE	28 03 N	15 13 E	51909
QARQAF LĀṢŪFAH	AREA	27 52 N	15 05 E	51909
QARQĀRISH	PPL	32 53 N	13 06 E	51910
QARQĀRISH, MUDĪRĪYAT	ADMD	32 53 N	13 06 E	51910
QARQASHAH, WĀDĪ	WAD	32 46 N	21 55 E	51901
QARQSHALLŪ, WĀDĪ SEE THAKLĀ, WIDYĀN ATH	WAD	32 37 N	22 50 E	51906
QARQŪZAH	DAS	32 45 N	12 50 E	51904
QARRĀNĪYAH, BIR AL SEE GHARRĀNĪYAH, BIR AL	WLL	31 10 N	15 04 E	51903
QARRĀṢAH, BIR	CTN	31 28 N	24 33 E	51906
QARRĀṢAH, MUKHAYZIN	CTN	31 29 N	24 32 E	51906
QARRĪM SEE QIRRĪM	PPL	32 38 N	13 59 E	51903
QARRĪM, WĀDĪ SEE QIRRĪM, WĀDĪ	WAD	32 44 N	14 01 E	51903
QARRŪM, BIR	CTN	32 31 N	20 41 E	51901
QARRŪM, SĪRAT	RUIN	32 31 N	20 41 E	51901
QARRŪSH, BIR	CTN	31 49 N	25 01 E	51906
QARSHĀ', HANSHĪR AL	RUIN	32 13 N	12 50 E	51907
QARSĪN	LCTY	31 39 N	13 20 E	51907
QARTAH SEE KAMB AL 'AJJĀJ	PPL	32 06 N	20 15 E	51905
QĀRŪRAH, SĪRAT	RUIN	32 31 N	21 00 E	51901
QĀRŪRAH, WĀDĪ	WAD	32 32 N	20 59 E	51901
QARŪTAN, WĀDĪ SEE FARŪTAN, WĀDĪ	WAD	31 00 N	13 25 E	51907
QARYAT AL MAHAMIRAH IMSALLĀTAH SEE QARYAT AL MAHĀMIRAH MISALLĀTAH	LCTY	32 31 N	14 09 E	51903
QARWAH	RUIN	32 30 N	20 37 E	51901
QARYAH, BIR AL	CTN	31 53 N	20 26 E	51905
QARYAH, BIR AL	CTN	32 15 N	21 03 E	51901
QARYAH, BIR AL	CTN	32 45 N	22 29 E	51906
QARYAH, JABBĀNAT AL	CMTY	31 31 N	20 08 E	51905
QARYAH, JABBĀNAT AL	CMTY	32 15 N	21 03 E	51901
QARYAH, SĪRAT AL	RUIN	32 38 N	21 26 E	51901
QARYAH, WĀDĪ AL	WAD	32 01 N	24 42 E	51906
QARYAH, WĀDĪ AL	WAD	32 51 N	22 07 E	51906
QARYĀS, BIR	WLL	29 44 N	16 27 E	51908
QARYĀS, WĀDĪ	WAD	28 47 N	13 52 E	51909
QARYĀS, WĀDĪ	WAD	29 57 N	16 25 E	51908
QARYAT, JABBĀNAT AL SEE QARYAH, JABBĀNAT AL	CMTY	31 31 N	20 08 E	51905
QARYĀT, MUDĪRĪYAT AL (LONG FORM), AL QARYĀT (SHORT FORM)	ADMD	30 24 N	13 36 E	51907
QARYAT, SĪRAT AL SEE QARYAH, SĪRAT AL	RUIN	32 38 N	21 26 E	51901
QARYAT ABŪ AHNĀSH SEE QARYAT ABŪ AL AHNĀSH	PPL	31 47 N	19 58 E	51905
QARYAT ABŪ AL AHNĀSH	PPL	31 47 N	19 56 E	51905
QARYAT ABŪ 'AYYĀD	PPL	32 08 N	12 58 E	51907
QARYAT ABŪ FANNĀS	RUIN	32 05 N	23 20 E	51906
QARYAT ABŪ NUJAYM	PPL	30 35 N	15 24 E	51908
QARYAT ABŪ QURAYN	PPL	31 27 N	15 15 E	51908
QARYAT ABŪ SHARWAL	* PPL	32 24 N	15 08 E	51908
QARYAT AD DABĀBISH SEE QARYAT AD DABĀBISAH	PPL	32 18 N	15 05 E	51908
QARYAT AD DABĀBISAH	PPL	32 18 N	15 05 E	51908
QARYAT AD DARĀRIFAH	PPL	32 13 N	13 03 E	51907
QARYAT AD DAWĀHAH	LCTY	32 21 N	14 34 E	51908
QARYAT AD DAWĀ'IRAH	HSE	31 23 N	14 32 E	51903
QARYAT ADH DHIB, MĀJIN	CTN	32 04 N	13 27 E	51903
QARYAT AGHRAB	* LCTY	32 11 N	13 22 E	51907
QARYAT AL 'ABĪD	LCTY	32 27 N	23 05 E	51906
QARYAT AL AJBĀB	LCTY	31 54 N	13 10 E	51907
QARYAT AL 'AMĀMAH SEE QARYAT AL 'IMĀMAH	PPL	32 06 N	23 53 E	51906
QARYAT AL 'AMRŪNĪ	PPL	32 08 N	12 38 E	51907
QARYAT AL 'ARĪMAH	PPL	31 26 N	14 00 E	51903
QARYAT AL 'AWĀ'IDAH	PPL	32 24 N	15 06 E	51908

APPROVED FOR RELEASE: 2007/02/20: CIA-RDP01-00707R000200060002-9

APPROVED FOR RELEASE: 2007/02/20: CIA-RDP01-00707R000200060002-9

QARYAT AL BADINBĪYAH	LCTY	31 43 N	19 57 E	51905
QARYAT AL BALADĪYAH	PPL	32 52 N	13 12 E	51910
QARYAT AL BALĀ'IZAH	LCTY	32 03 N	13 23 E	51907
QARYAT AL BARĀHINAH	PPL	32 02 N	12 30 E	51907
QARYAT AL BARAKĀT	PPL	31 46 N	20 02 E	51905
QARYAT AL BARAKĀT	PPL	31 47 N	20 02 E	51905
QARYAT AL BARĀNĪ 'ALWAT MAGHĀRIBAH SEE QARYAT AL BARRĀNĪ 'ILWAT MAGHĀRIBAH	HSE	31 51 N	19 59 E	51905
QARYAT AL BARĀNĪ 'AWLAT MAGHĀRIBAH SEE QARYAT AL BARRĀNĪ 'ILWAT MAGHĀRIBAH	HSE	31 51 N	19 59 E	51905
QARYAT AL BARRĀNĪ 'ILWAT MAGHĀRIBAH	HSE	31 51 N	19 59 E	51905
QARYAT AL BAYḍĀ'	PPL	32 07 N	13 20 E	51907
QARYAT AL BAYYĀḌAH SEE AL BAYYĀḌAH	PPL	32 34 N	21 15 E	51901
QARYAT AL BIRKĀT SEE QARYAT AL BARAKĀT	PPL	31 46 N	20 02 E	51905
QARYAT AL BIRKĀT SEE QARYAT AL BARAKĀT	PPL	31 47 N	20 02 E	51905
QARYAT AL FĀ'ĪDIYAH	PPL	32 41 N	21 55 E	51901
QARYAT AL FATĪL	LCTY	32 05 N	13 24 E	51900
QARYAT AL FAYĀṢILAH	PPL	31 51 N	11 46 E	51907
QARYAT AL GHADARAH	PPL	31 48 N	20 04 E	51905
QARYAT AL GHADRAH SEE QARYAT AL GHADARAH	PPL	31 48 N	20 04 E	51905
QARYAT AL GHAWĪL	PPL	32 22 N	16 08 E	51908
QARYAT AL GHAZĀL, SĀNIYAT	WLL	31 41 N	20 03 E	51905
QARYAT AL GHŪṬ	PPL	32 23 N	15 07 E	51908
QARYAT AL HABĀRAH	PPL	32 22 N	15 09 E	51908
QARYAT AL ḤABASH	LCTY	32 08 N	13 24 E	51900
QARYAT AL HALĀYIFAH SEE AL KHALĀ'IFAH	PPL	32 01 N	12 29 E	51907
QARYAT AL ḤALĪBĪYAH	PPL	31 55 N	19 58 E	51905
QARYAT AL ḤALLŪFAH	LCTY	32 25 N	14 27 E	51908
QARYAT AL ḤALLŪQAH SEE QARYAT AL ḤALLŪFAH	LCTY	32 25 N	14 27 E	51908
QARYAT AL HAMĀ'IMAH	PPL	32 02 N	12 31 E	51907
QARYAT AL HAMĀYIMAH SEE QARYAT AL HAMĀ'IMAH	PPL	32 02 N	12 31 E	51907
QARYAT AL ḤANĀDAH	PPL	32 41 N	14 09 E	51903
QARYAT AL ḤARRĀSH	LCTY	32 05 N	20 [illegible] E	51905
QARYAT AL HAWĀ'ISH	RUIN	32 38 N	22 59 E	51906
QARYAT AL ḤAWAYJĀT SEE QARYAT AL ḤUWAYJĀT	PPL	32 37 N	14 09 E	51903
QARYAT AL ḤUWAYJĀT	PPL	32 37 N	14 09 E	51903
QARYAT AL 'IMĀMAH	PPL	32 06 N	23 52 E	51906
QARYAT AL JA'ĀFIRAH	PPL	32 23 N	15 09 E	51908
QARYAT AL JAḤĀWĀT	LCTY	32 16 N	14 10 E	51903
QARYAT AL JAṬĀLIMAH	PPL	32 23 N	15 09 E	51908
QARYAT AL JUDAYYIDAH	LCTY	32 11 N	15 01 E	51908
QARYAT AL KABĪR	LCTY	31 55 N	13 04 E	51907
QARYAT AL KAMSHĀT	PPL	32 09 N	13 06 E	51907
QARYAT AL KARAYJĪD SEE QARYAT AL KURAYJĪD	LCTY	32 33 N	20 53 E	51901
QARYAT AL KARMAH	PPL	31 59 N	20 01 E	51905
QARYAT AL KĀRRĀN	PPL	32 22 N	15 08 E	51908
QARYAT AL KHARB SEE QARYAT AL KHURB	HSE	30 53 N	13 18 E	51907
QARYAT AL KHIRBAH	PPL	31 53 N	11 54 E	51907
QARYAT AL KHURB	HSE	30 53 N	13 18 E	51907
QARYAT AL KURAYJĪD	LCTY	32 33 N	20 53 E	51901
QARYAT AL LŪFĪYAH SEE QARYAT AL LUWAYFĪYAH	HSE	31 52 N	20 03 E	51905
QARYAT AL LUWAYFĪYAH	HSE	31 52 N	20 03 E	51905
QARYAT AL MA'ĀNĪN	PPL	32 04 N	12 32 E	51907
QARYAT AL MAGHĀRIBAH	PPL	32 24 N	15 07 E	51908

APPROVED FOR RELEASE: 2007/02/20: CIA-RDP01-00707R000200060002-9

APPROVED FOR RELEASE: 2007/02/20: CIA-RDP01-00707R000200060002-9

QARYAT AL MAGHAYRABĪ SEE					
QARYAT AL MUGHAYRIBĪ	RUIN	32 22 N	21 16 E	51901	
QARYAT AL MAHĀMIRAH MISALLĀTAH	LCTY	32 31 N	14 09 E	51903	
QARYAT AL MAHJŪB	PPL	32 24 N	15 08 E	51908	
QARYAT AL MAJĀRĪS	PPL	32 01 N	20 02 E	51905	
QARYAT AL MALĀQAH	RUIN	31 33 N	20 06 E	51905	
QARYAT AL MĀLIHAH	PPL	31 50 N	20 05 E	51905	
QARYAT AL MAʿNĪN SEE					
QARYAT AL MAʿĀNĪN	PPL	32 04 N	12 32 E	51907	
QARYAT AL MARQAB	HSE	31 25 N	13 59 E	51903	
QARYAT AL MASLAH SEE					
QARYAT AL MUSALLĀ	LCTY	31 58 N	13 08 E	51907	
QARYAT AL MAYĀMĪN	PPL	32 14 N	13 03 E	51907	
QARYAT AL MIRQIB SEE					
QARYAT AL MARQAB	HSE	31 25 N	13 59 E	51903	
QARYAT AL MUGHAYRIBĪ	RUIN	32 22 N	21 16 E	51901	
QARYAT AL MUKHARRAM	LCTY	31 31 N	14 25 E	51903	
QARYAT AL MUSALLĀ	LCTY	31 58 N	13 08 E	51907	
QARYAT AL QADDĀHĪYAH	PPL	31 22 N	15 14 E	51908	
QARYAT AL QASAYʿAH SEE					
QARYAT AL QUSAYʿAH	TRB	32 27 N	14 39 E	51908	
QARYAT AL QATʿ	PPL	31 52 N	11 54 E	51907	
QARYAT AL QAWĀRISHAH SEE					
AL QAWĀRISHAH	PPL	32 02 N	20 04 E	51905	
QARYAT AL QAWĀSIM	PPL	32 11 N	13 03 E	51907	
QARYAT AL QUSAYʿAH	TRB	32 2. N	14 39 E	51908	
QARYAT AL QUSAYBĀT	PPL	32 24 N	15 05 E	51908	
QARYAT AL ʿUNAYZĪ	PPL	32 09 N	20 08 E	51905	
QARYAT AL WAFĀWĀT	PPL	32 24 N	15 07 E	51908	
QARYAT AL WIQAYYĀT SEE					
QARYAT AL WUQAYYĀT	PPL	32 25 N	14 35 E	51908	
QARYAT AL WUQAYYĀT	PPL	32 25 N	14 35 E	51908	
QARYAT ʿAMĀʾIM, QABĪLAT	TRB	32 12 N	14 28 E	51908	

QARYAT ʿAMĀYAM, QABĪLAT SEE					
QARYAT ʿAMĀʾIM, QABĪLAT	TRB	32 12 N	14 28 E	51908	
QARYAT AN NADWAH	PPL	31 52 N	11 54 E	51907	
QARYAT AN NUSHAYH	* PPL	31 55 N	10 46 E	51907	
QARYAT AN NUSHAYH, JABBĀNAT	* CNTY	31 55 N	10 46 E	51907	
QARYAT ʿARĪFAH	PPL	32 14 N	13 03 E	51907	
QARYAT AR RAʿĪTAT	PPL	32 22 N	15 10 E	51908	
QARYAT AR RAJMAH	LCTY	32 04 N	20 21 E	51905	
QARYAT AR RAMLAH	PPL	32 23 N	15 08 E	51908	
QARYAT AR RAMLĪYĀT	RUIN	32 10 N	20 37 E	51905	
QARYAT AR RUFAYSĀT	PPL	32 22 N	15 06 E	51908	
QARYAT AR RŪS SEE					
QARYAT AR RUʾŪS	PPL	32 23 N	15 10 E	51908	
QARYAT AR RUFŪS	PPL	32 23 N	15 10 E	51908	
QARYAT AR RUWAYSĀT SEE					
QARYAT AR RUFAYSĀT	PPL	32 22 N	15 06 E	51908	
QARYAT ASHRAB SEE QARYAT AGHRAB	LCTY	32 11 N	13 22 E	51907	
QARYAT ASH SHUYYĀB	PPL	30 55 N	13 05 E	51907	
QARYAT AS SAʿĀDILAH	LCTY	32 02 N	13 25 E	51903	
QARYAT AS SABĀʾIH	PPL	31 24 N	14 14 E	51903	
QARYAT AS SABĀYAH SEE					
QARYAT AS SABĀʾIH	PPL	31 24 N	14 14 E	51903	
QARYAT AS SABAYKHĀT SEE					
QARYAT AS SUBAYKHĀT	PPL	32 24 N	15 08 E	51908	
QARYAT AS SAʿĪDĪ	RUIN	32 29 N	23 06 E	51906	
QARYAT AS SAWĀBĪYAH	PPL	32 21 N	15 07 E	51908	
QARYAT AS SAWĀDAQ SEE					
QARYAT AS SAWĀDIQ	PPL	32 02 N	15 07 E	51908	
QARYAT AS SAWĀDIQ	PPL	32 02 N	15 07 E	51908	
QARYAT AS SAWĀGIBAH SEE					
QARYAT AS SAWĀBĪYAH	PPL	32 21 N	15 07 E	51908	
QARYAT AS SUBAYKHĀT	PPL	32 24 N	15 08 E	51908	
QARYAT AS SŪR	LCTY	31 35 N	20 26 E	51905	
QARYAT AS SUWWĀK ʿAYN GHULŪ	* PPL	32 21 N	15 08 E	51908	

APPROVED FOR RELEASE: 2007/02/20: CIA-RDP01-00707R000200060002-9

APPROVED FOR RELEASE: 2007/02/20: CIA-RDP01-00707R000200060002-9

QARYAT AS SUWWAK ʿAYN GHULUWW SEE				
QARYAT AS SUWWĀK ʿAYN GHULŪ	PPL	32 21 N	15 08 E	51908
QARYAT ATH THUWAYB	LCTY	32 21 N	14 22 E	51908
QARYAT AT TANĀSĪYAH	LCTY	32 23 N	14 35 E	51908
QARYAT AT TARIBJAH	PPL	31 53 N	19 57 E	51905
QARYAT AT TAWĀLIKĪYAH	PPL	32 24 N	15 07 E	51908
QARYAT AṬ ṬAYRAH	PPL	32 04 N	23 58 E	51906
QARYAT AWLĀD ABŪ SHAʿʿĀLAH	PPL	32 22 N	15 09 E	51908
QARYAT AWLĀD BIN SHAYYAH	PPL	32 23 N	15 08 E	51908
QARYAT AWLĀD DHUFAYB	PPL	30 41 N	13 15 E	51907
QARYAT AWLĀD DHUFAYB	PPL	30 43 N	13 18 E	51907
QARYAT AWLĀD DUWAB SEE				
QARYAT AWLĀD DHUFAYB	PPL	30 41 N	13 15 E	51907
QARYAT AWLĀD DUWAYB SEE				
QARYAT AWLĀD DHUFAYB	PPL	30 43 N	13 18 E	51907
QARYAT AWLĀD JAMĀʿAH	PPL	32 13 N	13 03 E	51907
QARYAT ʿAYN ABŪ GHŪLAH	PPL	32 21 N	15 08 E	51908
QARYAT ʿAYN ABŪ SHAYBAH	PPL	32 18 N	15 06 E	51908
QARYAT ʿAYN AL KABĪR	PPL	32 19 N	15 07 E	51908
QARYAT ʿAYN AL MADHAM	PPL	32 21 N	15 08 E	51908
QARYAT ʿAYN AZ ZAY SEE				
QARYAT ʿAYN AZ ZAYT	PPL	32 20 N	15 08 E	51908
QARYAT ʿAYN AZ ZAYT	PPL	32 20 N	15 08 E	51908
QARYAT ʿAYN BILQĀYID SEE				
QARYAT ʿAYN BŪ AL QĀʾID	PPL	32 22 N	15 07 E	51908
QARYAT ʿAYN BŪ AL QĀʾID	PPL	32 22 N	15 07 E	51908
QARYAT ʿAYN FAKRŪNAH	PPL	32 22 N	15 07 E	51908
QARYAT ʿAYN KURAYYIM	PPL	32 23 N	15 08 E	51908
QARYAT ʿAYN MAKHLŪF	PPL	32 21 N	15 08 E	51908
QARYAT ʿAYT ZAYDĀN	PPL	32 06 N	23 54 E	51906
QARYAT AZ ZAHĪRĪ	LCTY	32 03 N	20 44 E	51905
QARYAT AZ ZAHAYRAH SEE				
QARYAT AZ ZUHAYRAH	LCTY	32 24 N	14 38 E	51908
QARYAT AZ ZARGĀN SEE AZ ZURQĀN	PPL	32 01 N	12 30 E	51907
QARYAT AZ ZARRŪG SEE				
QARYAT AZ ZARRŪQ	PPL	32 22 N	15 09 E	51908
QARYAT AZ ZARRŪG SEE				
QARYAT AZ ZARRŪQ	PPL	32 22 N	15 09 E	51908
QARYAT AZ ZARRŪQ	PPL	32 22 N	15 09 E	51908
QARYAT AZ ZAYTŪNAH SEE				
QARYAT AZ ZAYTŪNAH	RUIN	32 10 N	23 09 E	51906
QARYAT AZ ZAYBAWAH	LCTY	32 05 N	13 17 E	51907
QARYAT AZ ZAYTŪNAH	RUIN	32 10 N	23 09 E	51906
QARYAT AZ ZUHAYRAH	LCTY	32 24 N	14 38 E	51908
QARYAT AZ ZURAYQĪ SEE				
QARYAT AZ ZURAYQĪ	PPL	32 26 N	14 54 E	51908
QARYAT AZ ZURAYQĪ	PPL	32 26 N	14 54 E	51908
QARYAT AZ ZUWAYTĪNAH	PPL	30 58 N	20 07 E	51902
QARYAT BALLĀLAH	PPL	32 22 N	15 10 E	51908
QARYAT BANĪ MUSALLAM	PPL	32 36 N	14 03 E	51903
QARYAT BARGĀYAH SEE				
QARYAT BIRQĀYAH	RUIN	31 59 N	20 30 E	51905
QARYAT BASHĪR SEE QARYAT BISHR	PPL	30 18 N	19 25 E	51902
QARYAT BATTAH	PPL	32 39 N	21 07 E	51901
QARYAT BIN ḤASAN	PPL	32 41 N	14 08 E	51903
QARYAT BIN TALLĪS	PPL	31 48 N	14 04 E	51903
QARYAT BIN TILLĪS SEE				
QARYAT BIN TALLĪS	PPL	31 48 N	14 04 E	51903
QARYAT BIRQĀYAH	LCTY	32 01 N	20 26 E	51905
QARYAT BIRQĀYAH	RUIN	31 59 N	20 30 E	51905
QARYAT BISHR	PPL	30 18 N	19 25 E	51902
QARYAT BŪ AL ḤINN	RUIN	31 22 N	20 35 E	51905
QARYAT BŪ FĀKHIRAH	PPL	31 57 N	19 59 E	51905
QARYAT BŪ FĀKIRAH SEE				
QARYAT BŪ FĀKHIRAH	PPL	31 57 N	19 59 E	51905
QARYAT BŪ FARAJ, JABBĀNAT	CMTY	32 28 N	23 09 E	51906
QARYAT BŪ ḤIMĀR	RUIN	32 02 N	20 29 E	51905
QARYAT BŪ ḤUWAYYISH	CMTY	32 04 N	20 43 E	51905

APPROVED FOR RELEASE: 2007/02/20: CIA-RDP01-00707R000200060002-9

APPROVED FOR RELEASE: 2007/02/20: CIA-RDP01-00707R000200060002-9

QARYAT BŪ HUWAYYISH	WAD	32 04 N	20 43 E	51905
QARYAT BŪ LĪYAH	RUIN	32 40 N	22 36 E	51906
QARYAT BŪ LIYYAH SEE				
QARYAT BŪ LĪYAH	RUIN	32 40 N	22 36 E	51906
QARYAT BŪ RAWAYYAH SEE				
QARYAT BŪ RUWAYYAH	PPL	32 23 N	14 56 E	51908
QARYAT BŪ RUWAYYAH	PPL	32 23 N	14 56 E	51908
QARYAT BŪZRĀH	* LCTY	31 36 N	14 08 E	51903
QARYAT DAF' AL MĀLIHAH	LCTY	32 21 N	14 34 E	51908
QARYAT DAJĀJIRAH	PPL	32 20 N	15 07 E	51908
QARYAT DĀLĪF	LCTY	31 34 N	13 49 E	51903
QARYAT DIJĀJIRAH SEE				
QARYAT DAJĀJIRAH	PPL	32 20 N	15 07 E	51908
QARYAT FALT AL JALL	LCTY	32 18 N	21 32 E	51901
QARYAT GHARGHĀR	LCTY	31 27 N	13 49 E	51903
QARYAT GHUBAYN	LCTY	31 41 N	14 22 E	51903
QARYAT GHURGHĀR SEE				
QARYAT GHARGHĀR	LCTY	31 27 N	13 49 E	51903
QARYAT HAFLŪSH	RUIN	31 34 N	20 34 E	51905
QARYAT HANSHĪR AL BUDŪR	PPL	32 37 N	14 09 E	51903
QARYAT HASAN AL HĀJ SEE				
QARYAT HASAN AL HĀJJ	PPL	32 23 N	15 07 E	51908
QARYAT HASAN AL HĀJJ	PPL	32 23 N	15 07 E	51908
QARYAT HIJJĀJAH SEE				
QARYAT HUJJĀJAH	PPL	32 27 N	14 33 E	51908
QARYAT HINSHĪR AL BUDAWR SEE				
QARYAT HANSHĪR AL BUDŪR	PPL	32 37 N	14 09 E	51903
QARYAT HUJJĀJAH	PPL	32 27 N	14 33 E	51908
QARYAT IRWĀHAH SEE				
QARYAT RUWWĀHAH	LCTY	32 21 N	14 33 E	51908
QARYAT ISHYAMKH SEE				
QARYAT SHUMAYKH	PPL	31 25 N	13 56 E	51903
QARYAT ISMĀ'ĪL	PPL	32 24 N	15 08 E	51908

QARYAT 'ĪT ZAYDĀN SEE				
QARYAT 'AYT ZAYDĀN	PPL	32 06 N	23 54 E	51906
QARYAT JARDĪNAH SEE JARDĪNAH	PPL	31 48 N	20 12 E	51905
QARYAT JARRŪFAH	PPL	31 49 N	19 59 E	51905
QARYAT JĪTĀL SEE JAYTĀL	PPL	31 54 N	11 53 E	51907
QARYAT MAQRŪN	PPL	32 07 N	23 50 E	51906
QARYAT MARWĀN	PPL	32 08 N	13 05 E	51907
QARYAT MASĪRĀ SEE				
QARYAT MASĪRAH	RUIN	32 38 N	22 39 E	51906
QARYAT MASĪRAH	RUIN	32 38 N	22 39 E	51906
QARYAT MAYMŪN	LCTY	31 55 N	14 24 E	51903
QARYAT MAZGHŪRAH	PPL	31 58 N	11 58 E	51907
QARYAT MAZQŪRAH SEE				
QARYAT MAZGHŪRAH	PPL	31 58 N	11 58 E	51907
QARYAT MAZZŪ	PPL	31 56 N	12 01 E	51907
QARYAT MĪMŪN SEE QARYAT MAYMŪN	LCTY	31 55 N	14 24 E	51903
QARYAT MISHWĀJĪ	* LCTY	31 49 N	13 28 E	51903
QARYAT MURWĀN SEE QARYAT MARWĀN	PPL	32 08 N	13 05 E	51907
QARYAT MŪSÁ	RUIN	32 09 N	21 05 E	51901
QARYAT MUSHWĀJĪ SEE				
QARYAT MISHWĀJĪ	LCTY	31 49 N	13 29 E	51903
QARYAT NĀBŪKAR	PPL	32 09 N	13 02 E	51907
QARYAT NADBĀS	PPL	31 57 N	12 00 E	51907
QARYAT NAF'ĪMAH	LCTY	32 26 N	14 39 E	51908
QARYAT QAMĀṬAH AL GHARBĪYAH	LCTY	32 10 N	13 23 E	51907
QARYAT QAMAṬAH AL GHARĪYAH SEE				
QARYAT QAMĀṬAH AL GHARBĪYAH	LCTY	32 10 N	13 23 E	51907
QARYAT QANFŪDAH SEE				
QARYAT QUNFŪDHAH	PPL	32 02 N	20 01 E	51905
QARYAT QARĀRAH	PPL	32 23 N	15 07 E	51908
QARYAT QĀRĀT	PPL	32 12 N	13 04 E	51907
QARYAT QĀRĀT	PPL	32 13 N	13 05 E	51907
QARYAT QAR'AT DAWR	LCTY	31 54 N	15 01 E	51908
QARYAT QARWĀT	LCTY	31 55 N	13 29 E	51903

APPROVED FOR RELEASE: 2007/02/20: CIA-RDP01-00707R000200060002-9

APPROVED FOR RELEASE: 2007/02/20: CIA-RDP01-00707R000200060002-9

QARYAT QARYŪNAS SEE				
QARYAT QARYŪNIS	PPL	32 04 N	20 02 E	51905
QARYAT QARYŪNIS	PPL	32 04 N	20 02 E	51905
QARYAT QAṢR AL ʿAJŪZ	LCTY	32 19 N	20 17 E	51905
QARYAT QIMĀDAH SEE				
QARYAT QIRNĀDAH	PPL	32 44 N	21 54 E	51901
QARYAT QIBLAT AL JAʿĀFIRAH	LCTY	31 57 N	13 22 E	51907
QARYAT QIRNĀDAH	PPL	32 44 N	21 54 E	51901
QARYAT QUNFŪDHAH	PPL	32 02 N	20 01 E	51905
QARYAT RAQĪQAT QŪMĪR	LCTY	31 56 N	13 12 E	51907
QARYAT RAʾS ABŪ ḤAMMĀR	PPL	32 22 N	15 08 E	51908
QARYAT RAʾS ʿALI	PPL	32 23 N	15 07 E	51908
QARYAT RAʾS ATH THŪMAH	PPL	32 23 N	15 06 E	51908
QARYAT RĀʾS AT TŪMAH SEE				
QARYAT RAʾS ATH THŪMAH	PPL	32 23 N	15 06 E	51908
QARYAT RUFAYDAH	PPL	32 20 N	15 06 E	51908
QARYAT RUTAYDAH SEE				
QARYAT RUFAYDAH	PPL	32 20 N	15 06 E	51908
QARYAT RUWWĀḤAH	LCTY	32 21 N	14 33 E	51908
QARYAT SAʿĪD	RUIN	32 37 N	23 04 E	51906
QARYAT SALŪG SEE SULŪQ	PPL	31 40 N	20 15 E	51905
QARYAT SALŪQ SEE SULŪQ	PPL	31 40 N	20 15 E	51905
QARYAT ṢANAB ʿALĪ	RUIN	32 06 N	20 44 E	51905
QARYAT SANAD AR RAʾS	LCTY	32 27 N	14 30 E	51908
QARYAT ṢARKHAH	LCTY	32 20 N	14 31 E	51908
QARYAT SAʿŪD SEE QARYAT SUʿŪD	PPL	32 23 N	15 09 E	51908
QARYAT ṢAWWĀN	PPL	29 10 N	16 09 E	51908
QARYAT SHUMAYKH	PPL	31 25 N	13 56 E	51903
QARYAT SĪDĪ AḤMAD BŪ FĀRIS	RUIN	32 35 N	23 00 E	51906
QARYAT SĪDĪ KHALĪFAH SEE				
SĪDĪ KHALĪFAH	PPL	32 16 N	20 12 E	51905
QARYAT SĪDĪ MAHYŪB SEE				
SĪDĪ MAHYŪS	PPL	32 15 N	20 44 E	51905
QARYAT SĪDĪ SHĀHIR AD DĪN	PPL	32 40 N	20 51 E	51901

QARYAT SŪQ AL JUMʿAH SEE				
SŪQ AL JUMʿAH	PPL	32 37 N	13 40 E	51903
QARYAT ṢŪR AL ʿŪD	PPL	32 23 N	15 08 E	51908
QARYAT ṢŪR AʿRĀBĪ	PPL	32 23 N	15 07 E	51908
QARYAT ṢŪR IʿRĀBĪ SEE				
QARYAT ṢŪR AʿRĀBĪ	PPL	32 23 N	15 07 E	51908
QARYAT SUʿŪD	PPL	32 23 N	15 09 E	51908
QARYAT TAFŪZAH	LCTY	31 57 N	13 06 E	51907
QARYAT ṬAMĪNAH SEE ṬAMĪNAH	PPL	32 15 N	15 05 E	51908
QARYAT TĪNĪNĀʾ SEE				
QARYAT TINĪNĀY	HSE	31 24 N	13 44 E	51903
QARYAT TINĪNĀY	HSE	31 24 N	13 44 E	51903
QARYAT TINĪNĀY	LCTY	31 52 N	13 26 E	51903
QARYAT TĪTNĀY SEE QARYAT TINĪNĀY	LCTY	31 52 N	13 26 E	51903
QARYAT ʿUMAR AL MUKHTĀR	PPL	32 38 N	21 41 E	51901
QARYAT UMM AD DANĀNĪR	PPL	31 54 N	20 03 E	51905
QARYAT UMM AL MĀS	LCTY	32 40 N	14 12 E	51903
QARYAT UMM AN NAʿĀM	PPLQ	30 46 N	13 08 E	51907
QARYAT UMM AṢ ṢAFĀʾ	PPL	31 50 N	20 06 E	51905
QARYAT UMM AṢ ṢAFRĪʾ SEE				
QARYAT UMM AṢ ṢAFĀʾ	PPL	31 50 N	20 06 E	51905
QARYAT UMM ṢANAB	RUIN	32 15 N	20 23 E	51905
QARYAT UMM SULAYMĀN	RUIN	32 50 N	22 19 E	51906
QARYAT WĀDĪ BIN JAWWĀD	PPL	30 48 N	18 04 E	51902
QARYAT WĀDĪ BIN QUWWĀD SEE				
QARYAT WĀDĪ BIN JAWWĀD	PPL	30 48 N	18 04 E	51902
QARYAT WAYF SEE QARYAT WĪF	LCTY	32 15 N	13 23 E	51903
QARYAT WĪF	LCTY	32 15 N	13 23 E	51903
QARYAT YŪNIS SEE QARYAT YŪNUS	RUIN	32 47 N	22 02 E	51906
QARYAT YŪNUS	RUIN	32 47 N	22 02 E	51906
QARYŪNIS SEE QARYŪNIS, MINṬAQAT	LCTY	32 04 N	20 03 E	51905
QARYŪNIS, MINṬAQAT	LCTY	32 04 N	20 03 E	51905

APPROVED FOR RELEASE: 2007/02/20: CIA-RDP01-00707R000200060002-9

APPROVED FOR RELEASE: 2007/02/20: CIA-RDP01-00707R000200060002-9

QARZĀBĪYAH, BIʾR AL SEE				
QURDĀBĪYAH, BIʾR AL	WLL	32 15 N	14 53 E	51908
QARZAH, WĀDĪ	WAD	31 01 N	14 37 E	51900
QAṢĀ AL ʿALĀLIQAH SEE				
QAṢR AL ʿALĀLIQAH	LCTY	32 49 N	12 24 E	51904
QAṢAB ʿABD AR RAHMĀN	LCTY	32 18 N	21 28 E	51901
QAṢABAH, ABYĀR	CTN	31 50 N	12 54 E	51907
QAṢABAH, ʿAYN AL	SPNG	32 00 N	11 38 E	51907
QAṢABAH, ʿAYNĀN AL	SPNG	32 01 N	12 47 E	51907
QAṢABAH, JABBĀNAT AL	CMTY	32 06 N	12 54 E	51907
QAṢABAH, JĀMIʿ AL	MSQE	32 05 N	12 40 E	51907
QAṢABAH, WĀDĪ AL	WAD	32 02 N	11 37 E	51907
QAṢABAH, WĀDĪ AL	WAD	32 03 N	12 46 E	51907
QAṢABĀT, MADRASAT AL	SCH	32 35 N	14 03 E	51903
QAṢABĀT, MUDĪRĪYAT AL (LONG FORM), AL QAṢABĀT (SHORT FORM)	ADMD	32 35 N	14 03 E	51903
QAṢABĀT, MUTAṢARRĪFIYAT AL (LONG FORM), AL QAṢABĀT (SHORT FORM)	ADMD	32 35 N	14 03 E	51903
QAṢABAT ʿABD AN NABĪ	RUIN	32 03 N	12 11 E	51907
QAṢABAT AHMAD	RUIN	32 02 N	12 34 E	51907
QAṢABAT ʿAKKAH	PPL	32 03 N	12 34 E	51907
QAṢABAT AL ʿAZZĀBAH	LCTY	31 49 N	10 58 E	51907
QAṢABAT AL BAYDĀʾ	MNMT	32 10 N	12 14 E	51907
QAṢABAT AL BUHAYRAH SEE				
BUHAYRAH, HANĀSHĪR AL	RUIN	32 12 N	12 28 E	51907
QAṢABAT AL BUNAYYAH	RUIN	31 53 N	11 55 E	51907
QAṢABAT AL KHASHĀRIBAH	RUIN	32 04 N	12 40 E	51907
QAṢABAT AL KHULŪD	RUIN	32 05 N	12 40 E	51907
QAṢABAT AL QUṬAYJĪ *	RUIN	32 00 N	12 29 E	51907
QAṢABAT AN NĀẒŪR	RUIN	31 48 N	11 46 E	51907
QAṢABAT AR RĀBIṬAH	RUIN	32 03 N	12 10 E	51907
QAṢABAT AṬ ṬARFĀYAH	RUIN	32 01 N	12 12 E	51907
QAṢABAT BŪ ṢUDŪR	TOWR	32 01 N	12 10 E	51907
QAṢABĀT JURAYJIN	RUIN	31 53 N	11 37 E	51907
QAṢABAT MĀDĪ	PPL	32 05 N	12 33 E	51907
QAṢABAT NUWAYR	RUIN	32 07 N	12 58 E	51907
QAṢABAT SHUQAYR	RUIN	32 12 N	12 34 E	51907
QAṢABAT SUFFĪṬ	TMB	32 02 N	12 36 E	51907
QAṢABAT TĀGHMAH, JABBĀNAT AL	CMTY	32 06 N	12 34 E	51907
QAṢʿAH, MĀJIN AL	CTN	32 07 N	14 32 E	51908
QAṢʿAH, MĀJIN AL	CTN	32 09 N	14 34 E	51908
QAṢALAH, GHAWṬ AL	CULT	31 28 N	20 11 E	51905
QAṢ AL JIRAB SEE QAṢR AL JĪRAB	RUIN	32 20 N	21 42 E	51901
QASANṬAH, GHAWṬ AL	CULT	32 30 N	21 02 E	51901
QAṢAR, RAʾS AL SEE QAṢR, RAʾS AL	HLL	32 23 N	13 17 E	51903
QAṢĀWĪ, KHASHM AL SEE				
QISĀWĪ, KHASHM AL	HLL	30 22 N	17 35 E	51902
QAṢĀWṬ, KHASHM AL SEE				
QISĀWĪ, KHASHM AL	HLL	30 22 N	17 35 E	51902
QAṢAYʿAH, WĀDĪ AL SEE				
QUṢAYʿAH, WĀDĪ AL	WAD	32 28 N	14 00 E	51903
QAṢAYR AL MUZATTAL SEE				
QUSAYR AL MUZATTAL	RUIN	31 35 N	20 34 E	51905
QAṢBAH, ʿAYNĀN AL SEE				
QAṢABAH, ʿAYNĀN AL	SPNG	32 01 N	12 47 E	51907
QAṢBAT ʿABD AN NABĪ SEE				
QAṢABAT ʿABD AN NABĪ	RUIN	32 03 N	12 11 E	51907
QAṢBAT AL ʿAZZĀBAH SEE				
QAṢABAT AL ʿAZZĀBAH	LCTY	31 49 N	10 58 E	51907
QAṢBAT AL BAYDĀʾ SEE				
QAṢABAT AL BAYDĀʾ	MNMT	32 10 N	12 14 E	51907
QAṢBAT AL BUNAYYAH SEE				
QAṢABAT AL BUNAYYAH	RUIN	31 53 N	11 55 E	51907
QAṢBAT AL KHASHĀRIBAH SEE				
QAṢABAT AL KHASHĀRIBAH	RUIN	32 04 N	12 40 E	51907
QAṢBAT AL KHULŪD SEE				
QAṢABAT AL KHULŪD	RUIN	32 05 N	12 40 E	51907

APPROVED FOR RELEASE: 2007/02/20: CIA-RDP01-00707R000200060002-9

APPROVED FOR RELEASE: 2007/02/20: CIA-RDP01-00707R000200060002-9

QAṢBAT AR RĀBIṬAH SEE				
QAṢABAT AR RĀBIṬAH	RUIN	32 03 N	12 10 E	51907
QAṢBAT AṬ ṬARFĀYAH SEE				
QAṢABAT AṬ ṬARFĀYAH	RUIN	32 01 N	12 12 E	51907
QAṢBAT BŪ ṢUDŪR SEE				
QAṢABAT BŪ ṢUDŪR	TOWR	32 01 N	12 10 E	51907
QAṢBĀT JARĪH SEE				
QAṢABAT JURAYJIN	RUIN	31 53 N	11 37 E	51907
QAṢBAT SAFĪṬ SEE QAṢABAT ṢUFFĪṬ	TMB	32 02 N	12 36 E	51907
QAṢBAT SHUQAYR SEE				
QAṢABAT SHUQAYR	RUIN	32 12 N	12 34 E	51907
QAṢBAT TĀGHIMAH, JABBĀNAT AL SEE				
QAṢABAT TĀGHIMAH, JABBĀNAT AL	CNTY	32 06 N	12 34 E	51907
QAṢBĀYAH, BIʾR AL	CTN	32 54 N	21 43 E	51901
QASEBAÎYA SEE AL QUṢAYBĀYAH	LCTY	29 39 N	24 48 E	51906
QASEIBAIYA SEE AL QUṢAYBĀYAH	LCTY	29 39 N	24 48 E	51906
QASEIBAÎYA, ʿAIN EL SEE				
QUṢAYBĀYAH, ʿAYN AL	WLL	29 34 N	24 50 E	51906
QASEIBAÎYA, BIRKET SEE				
TŪBAT, BAḤR AT	LKI	29 37 N	24 51 E	51900
QASHQASH, BIʾR	CTN	32 29 N	22 20 E	51906
QASHSHĪ, SĪRAT AL	RUIN	32 29 N	20 45 E	51901
QĀSĪ, BIʾR AL SEE AL QĀSĪ	WLL	27 06 N	14 32 E	51909
QĀSĪ, ḤALQ AL	WAD	32 41 N	20 50 E	51901
QĀSĪ, ZAʿMŪṬ AL	HLL	29 24 N	18 46 E	51902
QAṢĪF, SĪRAT AL SEE				
QUṢAYF, SĪRAT AL	RUIN	32 12 N	21 09 E	51901
QASĪMAH, WĀDĪ AL	WAD	32 04 N	23 52 E	51906
QĀSIM BA AS SANŪSĪ, BIʾR SEE				
QĀSIM BŪ AS SANŪSĪ, BIʾR	CTN	31 58 N	24 43 E	51906
QĀSIM BŪ AS SANŪSĪ, BIʾR	CTN	31 58 N	24 43 E	51906
QAṢĪR, BIʾR AL SEE QAṢR, BIʾR AL	WLL	32 58 N	11 46 E	51904
QAṢĪRAH, HANSHĪR AL	RUIN	32 12 N	12 50 E	51907
QAṢĪR AT TURĀB, BIʾR	WLL	30 56 N	20 06 E	51902
QAṢĪR AT TURĀB, BIʾR SEE				
QUṢAYR AT TURĀB, BIʾR	WLL	31 24 N	20 11 E	51905
QAṢĪYAH, JABBĀNAT AL	CNTY	31 58 N	24 27 E	51906
QAṢLAH, GHAWṬ AL SEE				
QAṢALAH, GHAWṬ AL	CULT	31 28 N	20 11 E	51905
QAṢR SEE QAṢR AL BAṢJAH	RUIN	31 48 N	20 11 E	51905
QAṢR, ʿAYN AL	SPNG	31 55 N	12 12 E	51907
QAṢR, BIʾR AL	CTN	32 36 N	22 09 E	51906
QAṢR, BIʾR AL	WLL	32 58 N	11 46 E	51904
QAṢR, JĀMIʿ AL	MSQE	32 06 N	12 33 E	51907
QAṢR, RAʾS AL	HLL	32 23 N	13 17 E	51903
QAṢR ʿABD AD DĀʾIM	RUIN	30 55 N	20 44 E	51902
QAṢR ʿABD AL HĀDĪ	RUIN	32 32 N	13 43 E	51903
QAṢR ʿABD AL JALĪL	RUIN	32 08 N	21 21 E	51901
QAṢR ʿABD AL KARĪM	RUIN	32 19 N	21 22 E	51901
QAṢR ʿABD AR RAḤĪM	RUIN	32 45 N	21 39 E	51901
QAṢR ABŪ ʿADĪL	RUIN	32 06 N	13 14 E	51907
QAṢR ABŪ AL AHNĀSH	RUIN	31 47 N	19 57 E	51905
QAṢR ABŪ AL ARYĀSH	RUIN	32 13 N	14 24 E	51908
QAṢR ABŪ AL ʿUJŪL	RUIN	32 41 N	21 15 E	51901
QAṢR ABŪ AN NĪRĀN	RUIN	32 10 N	12 32 E	51907
QAṢR ABŪ GHANNŪSH	RUIN	32 13 N	13 00 E	51907
QAṢR ABŪ GHAZĀL	RUIN	32 06 N	13 02 E	51907
QAṢR ABŪ RAWĀSHIN	RUIN	32 10 N	13 38 E	51903
QAṢR ABŪ RUWĀSHIN SEE				
QAṢR ABŪ RAWĀSHIN	RUIN	32 10 N	13 38 E	51903
QAṢR ABŪ SHARĪDAH	RUIN	31 52 N	13 06 E	51907
QAṢR AD DAB'	RUIN	32 12 N	14 24 E	51908
QAṢR AD DABĀʾIR	RUIN	32 40 N	13 53 E	51903
QAṢR AD DABĀYAR SEE				
QAṢR AD DABĀʾIR	RUIN	32 40 N	13 53 E	51903
QAṢR AD DĀMISAH	RUIN	32 47 N	21 33 E	51901
QAṢR AD DANĀDIN	RUIN	31 48 N	20 41 E	51905
QAṢR AD DANĪN	RUIN	32 33 N	21 49 E	51901

APPROVED FOR RELEASE: 2007/02/20: CIA-RDP01-00707R000200060002-9

APPROVED FOR RELEASE: 2007/02/20: CIA-RDP01-00707R000200060002-9

QAṢR AD DARĀʾIR	RUIN	32 17 N	14 29 E	51908
QAṢR AD DARAJ	RUIN	32 58 N	11 46 E	51904
QAṢR AD DARĀRĪYAH	RUIN	32 41 N	21 35 E	51901
QAṢR AD DARʿĪ SEE				
QAṢR AD DIRʿĪ	RUIN	32 36 N	21 18 E	51901
QAṢR AD DASHRAH	RUIN	31 52 N	11 52 E	51907
QAṢR AD DĀWŪN	RUIN	32 27 N	13 54 E	51903
QAṢR AD DIRʿI	RUIN	32 36 N	21 18 E	51901
QAṢR AD DĪSAH	DUNE	32 47 N	21 25 E	51901
QAṢR AD DURUJ SEE				
QAṢR AD DARAJ	RUIN	32 58 N	11 46 E	51904
QAṢR ADHAMĪYAH	RUIN	31 50 N	11 37 E	51907
QAṢR ADH DHUʾAYBĪYAH SEE				
QAṢR ADH DHUʾAYBĪYĀT	RUIN	31 45 N	13 20 E	51907
QAṢR ADH DHUʾAYBĪYĀT	RUIN	31 45 N	13 20 E	51907
QAṢR AGAMA CURUA	* RUIN	24 15 N	14 26 E	51909
QAṢR ʿAGĪL SEE QAṢR ʿAQĪL	RUIN	31 56 N	13 02 E	51907
QAṢR AHMAD	RUIN	31 57 N	12 13 E	51907
QAṢR AHMAD, FANĀR	LT	32 22 N	15 13 E	51908
QAṢR AHMAD, MARSÁ	COVE	32 22 N	15 13 E	51908
QAṢR AHMAD AL QIBLĪYAH	PPL	32 22 N	15 12 E	51908
QAṢR AHMAD AL BAHRĪYAH	PPL	32 22 N	15 13 E	51908
QAṢR AHMAD BIN ʿABD ALLĀH	RUIN	31 55 N	11 53 E	51907
QAṢR ʿAKRAMAH	RUIN	32 04 N	23 38 E	51906
QAṢR ʿAKRAMAK SEE QAṢR ʿAKRAMAH	RUIN	32 04 N	23 38 E	51906
QAṢR AL ʿABD	RUIN	31 15 N	24 50 E	51906
QAṢR ʿALĀHUM	RUIN	32 38 N	14 09 E	51903
QAṢR AL-ABYAH SEE QAṢR LĪBIYĀ	RUIN	32 38 N	21 24 E	51901
QAṢR AL ʿADĀLAH	RUIN	32 32 N	13 25 E	51903
QAṢR AL ʿADŪR, JABBĀNAT	CMTY	32 51 N	21 56 E	51901
QAṢR AL AFĀNĪR	RUIN	32 07 N	14 48 E	51908
QAṢR AL AHMAL SEE				
QAṢR AL MAHMAL	RUIN	32 11 N	12 38 E	51907
QAṢR AL AJAM	RUIN	32 09 N	20 17 E	51905
QAṢR AL AJBĀB	RUIN	31 52 N	13 09 E	51907
QAṢR AL ʿAKRŪT	RUIN	32 39 N	21 35 E	51901
QAṢR AL ʿALĀLIQAH	LCTY	32 49 N	12 24 E	51904
QAṢR AL ʿALĪMAH	RUIN	31 56 N	20 40 E	51905
QAṢR AL ʿALĪMAH	RUIN	31 57 N	20 41 E	51905
QAṢR AL ʿANBAR	RUIN	32 11 N	23 13 E	51906
QAṢR AL ʿANĪJAH	* RUIN	32 50 N	21 46 E	51901
QAṢR AL ʿANZAH	RUIN	32 07 N	13 36 E	51903
QAṢR AL ʿARĀD	RUIN	32 24 N	22 59 E	51906
QAṢR AL ʿARĀDĪ	RUIN	32 42 N	21 12 E	51901
QAṢR AL ʿARʿAR	RUIN	32 13 N	15 19 E	51908
QAṢR AL ʿARĪJAH SEE				
QAṢR AL ʿURAYJĀʾ	RUIN	32 30 N	21 46 E	51901
QAṢR AL ʿARĪMAH	RUIN	31 56 N	13 57 E	51903
QAṢR AL ʿASĀBILAH	RUIN	32 33 N	20 54 E	51901
QAṢR AL ʿASKAR	RUIN	32 10 N	23 27 E	51906
QAṢR AL ʿASKER SEE				
QAṢR AL ʿASKAR	RUIN	32 10 N	23 27 E	51906
QAṢR AL ʿASSĀF	RUIN	31 54 N	20 43 E	51905
QAṢR AL ASWAD	RUIN	31 14 N	14 29 E	51903
QAṢR AL ʿAṬASH, ABYĀR	WLLS	30 20 N	23 53 E	51906
QAṢR AL ʿAṬRASH	RUIN	32 31 N	13 47 E	51903
QAṢR AL ʿAZĀZĪ SEE				
QAṢR AL ʿIZĀZĪ	RUIN	31 54 N	23 58 E	51906
QAṢR AL ʿAZĪZĪ	RUIN	32 38 N	21 34 E	51901
QAṢR AL ʿAZMAH	RUIN	31 20 N	20 10 E	51905
QAṢR AL BALĀṬAH	RUIN	32 21 N	21 59 E	51901
QAṢR AL BALLĀʿAH	RUIN	32 36 N	20 41 E	51901
QAṢR AL BAṢJAH	* RUIN	31 48 N	20 11 E	51905
QAṢR AL BAṬHĀʾ	RUIN	32 51 N	21 50 E	51901
QAṢR AL BATHAH SEE				
QAṢR AL BATHĀʾ	RUIN	32 51 N	21 50 E	51901
QAṢR AL BATTŪMAH	RUIN	32 36 N	21 13 E	51901
QAṢR AL BAYDĀʾ	RUIN	32 50 N	21 41 E	51901
QAṢR AL BAZAM	RUIN	31 53 N	20 24 E	51905

APPROVED FOR RELEASE: 2007/02/20: CIA-RDP01-00707R000200060002-9

APPROVED FOR RELEASE: 2007/02/20: CIA-RDP01-00707R000200060002-9

QAṢR AL ʿAZNĪ	RUIN	32 01 N	12 27 E	51907
QAṢR AL BIRAK	RUIN	32 47 N	21 56 E	51901
QAṢR AL BUNAYYAH	RUIN	31 58 N	12 25 E	51907
QAṢR AL BURAYGAH SEE				
MARSÁ AL BURAYQAH	PPL	30 25 N	19 35 E	51902
QAṢR AL BURAYKAH, BIR	CTN	32 50 N	21 47 E	51901
QAṢR AL BURAYQAH SEE				
MARSÁ AL BURAYQAH	PPL	30 25 N	19 35 E	51902
QAṢR AL BURAYQAH SEE				
MARSÁ AL BURAYQAH	RUIN	30 24 N	19 37 E	51902
QAṢR AL BURKĀN	RUIN	32 53 N	21 49 E	51901
QAṢR AL BURUK SEE QAṢR AL BIRAK	RUIN	32 47 N	21 56 E	51901
QAṢR AL BUWAYT, BIR	CTN	30 52 N	20 23 E	51902
QAṢR AL FANĀʾIN SEE				
QAṢR AD DANĪN	RUIN	32 33 N	21 49 E	51901
QAṢR AL FASQĪYAH	RUIN	31 53 N	14 08 E	51903
QAṢR AL FAWQĀNĪ	PPL	31 02 N	10 36 E	51907
QAṢR AL GHADĪR	RUIN	32 06 N	14 48 E	51908
QAṢR AL GHADĪR	RUIN	32 07 N	14 48 E	51908
QAṢR AL GHARĪB	RUIN	32 06 N	13 26 E	51903
QAṢR AL GHURAYYIR	RUIN	32 08 N	14 55 E	51908
QAṢR AL GHURFAH	RUIN	32 02 N	13 46 E	51903
QAṢR AL HADDĀDĪYAH SEE				
QAṢR AL MĀKĪNAH	RUIN	30 33 N	18 28 E	51902
QAṢR AL HAJ SEE QAṢR AL HĀJJ	PPL	32 03 N	12 10 E	51907
QAṢR AL HĀJ ʿALI SEE				
QAṢR AL HĀJJ ʿALĪ	RUIN	32 06 N	13 00 E	51907
QAṢR AL HAJARAH SEE				
HAJARAH, HANSHĪR AL	RUIN	32 05 N	13 22 E	51907
QAṢR AL HĀJJ	PPL	32 03 N	12 10 E	51907
QAṢR AL HĀJJ ʿALĪ	RUIN	32 06 N	13 00 E	51907
QAṢR AL HAJJĀR	RUIN	32 16 N	20 16 E	51905
QAṢR AL HĀJJ MUHAMMAD	RUIN	31 52 N	11 47 E	51907
QAṢR AL HĀJ MUHAMMAD SEE				
QAṢR AL HĀJJ MUHAMMAD	RUIN	31 52 N	11 47 E	51907
QAṢR AL HALĪQĪTHAH SEE				
QAṢR AL HULAYQĪMAH	RUIN	32 25 N	21 49 E	51901
QAṢR AL HAMĀDAH	RUIN	32 12 N	13 09 E	51907
QAṢR AL HAMĀM SEE QAṢR AL HAMMĀM	RUIN	32 36 N	14 18 E	51903
QAṢR AL HAMĀM	RUIN	32 49 N	21 29 E	51901
QAṢR AL HAMĀMAH AT TINYĀNĪ	RUIN	31 46 N	13 25 E	51907
QAṢR AL HAMĀMAH AT TINYĀNĪ	RUIN	31 47 N	13 24 E	51907
QAṢR AL HAMĀMAH AT TITNĀY SEE				
QAṢR AL HAMĀMAH AT TINYĀNĪ	RUIN	31 46 N	13 25 E	51907
QAṢR AL HAMĪRĀT SEE				
QAṢR AL HUMAYRĀT	RUIN	32 25 N	20 34 E	51901
QAṢR AL HAMMĀM	RUIN	32 36 N	14 18 E	51903
QAṢR AL HAMRĀʾ	RUIN	32 02 N	14 44 E	51907
QAṢR AL HANĀ SEE QAṢR AL HANĀWĪ	RUIN	32 28 N	23 02 E	51906
QAṢR AL HANĀWĪ	RUIN	32 27 N	23 02 E	51906
QAṢR AL HANĀWĪ	RUIN	32 28 N	23 02 E	51906
QAṢR AL HANĀYAH SEE				
QAṢR AL HANĪYAH	RUIN	32 45 N	21 32 E	51901
QAṢR AL HANĪYAH	RUIN	32 45 N	21 32 E	51901
QAṢR AL HĀRAH	RUIN	32 09 N	13 05 E	51907
QAṢR AL HARĀM	HLL	32 49 N	22 21 E	51906
QAṢR AL HARĀMĪ	RUIN	32 48 N	22 21 E	51906
QAṢR AL HARĪT	RUIN	32 32 N	21 38 E	51901
QAṢR AL HĀRITH	RUIN	32 31 N	14 10 E	51903
QAṢR AL HASHĪSH	RUIN	32 39 N	20 56 E	51901
QAṢR AL HAZĪN	RUIN	32 07 N	14 46 E	51908
QAṢR AL HIJĀR SEE				
BŪ HAJAR, SIRAT	RUIN	32 09 N	20 38 E	51905
QAṢR AL HIJNAH	RUIN	32 48 N	21 46 E	51901
QAṢR AL HISĀN	RUIN	31 45 N	20 37 E	51905
QAṢR AL HŪL	RUIN	31 25 N	14 08 E	51903
QAṢR AL HULAYQĪMAH	RUIN	32 25 N	21 49 E	51901

APPROVED FOR RELEASE: 2007/02/20: CIA-RDP01-00707R000200060002-9

APPROVED FOR RELEASE: 2007/02/20: CIA-RDP01-00707R000200060002-9

QAṢR AL ḤUNAYHAH SEE					
QAṢR JUMAYNAH	RUIN	32 34 N	21 33 E	51901	
QAṢR AL ḤUNAYRAH	RUIN	32 51 N	21 37 E	51901	
QAṢR AL ḤUMAYRAH	RUIN	32 52 N	21 38 E	51901	
QAṢR AL ḤUMAYRĀT	RUIN	32 25 N	20 34 E	51901	
QAṢR AL ḤUMR	RUIN	31 56 N	11 57 E	51907	
QAṢR AL ḤUNAYWAH, ĀTHĀR	RUIN	30 41 N	20 12 E	51902	
QAṢR AL ḤUNAYYAH SEE					
QAṢR AL ḤUNAYWAH, ĀTHĀR	RUIN	30 41 N	20 12 E	51902	
QAṢR ʿALĪYAH	RUIN	32 22 N	20 51 E	51901	
QAṢR ʿALĪYAN SEE QAṢR ʿALĪYAH	RUIN	32 22 N	20 51 E	51901	
QAṢR AL ʿIZĀMĪ	RUIN	32 25 N	23 03 E	51906	
QAṢR AL ʿIZĀZĪ	RUIN	31 56 N	23 58 E	51906	
QAṢR AL JABALAH	RUIN	32 18 N	20 54 E	51901	
QAṢR AL JADĪ SEE QAṢR AL JADY	PPL	31 51 N	24 47 E	51906	
QAṢR AL JADĪ, BIJR SEE					
QAṢR AL JADY, BIJR	CTN	32 52 N	24 47 E	51906	
QAṢR AL JADĪ, BIJR SEE					
QAṢR AL JADY, BIJR	CTN	31 51 N	24 47 E	51906	
QAṢR AL JADĪ, WĀDĪ SEE					
QAṢR AL JADY, WĀDĪ	WAD	31 53 N	24 49 E	51906	
QAṢR AL JADY	PPL	31 51 N	24 47 E	51906	
QAṢR AL JADY, BIJR	CTN	31 51 N	24 47 E	51906	
QAṢR AL JADY, BIJR	CTN	32 52 N	24 47 E	51906	
QAṢR AL JADY, WĀDĪ	WAD	31 53 N	24 49 E	51906	
QAṢR AL JAFĀLĪYAH SEE					
QAṢR AL JUFĀLĪYAH	RUIN	31 59 N	14 43 E	51908	
QAṢR AL JAHŪM	RUIN	32 06 N	13 02 E	51907	
QAṢR AL JALĪT	RUIN	31 08 N	20 14 E	51902	
QAṢR AL JAMʿĪYAH	RUIN	32 20 N	22 38 E	51906	
QAṢR AL JAYYĀR	RUIN	32 13 N	14 26 E	51908	
QAṢR AL JAZĪRAH	RUIN	32 01 N	12 24 E	51907	
QAṢR AL JAZĪRAH, KHIRBAT	RUIN	32 01 N	12 25 E	51907	
QAṢR AL JIBLAH	RUIN	32 33 N	20 42 E	51901	
QAṢR AL JIFARĀH SEE					
QAṢR KHIYĀR, MUDĪRĪYAT	ADMD	32 42 N	13 51 E	51903	
QAṢR AL JIFĀRAH SEE					
QAṢR KHIYĀR	PPL	32 42 N	13 51 E	51903	
QAṢR AL JĪRAB	* RUIN	32 20 N	21 42 E	51901	
QAṢR AL JUBAYL	RUIN	32 52 N	21 48 E	51901	
QAṢR AL JUBAYLAH SEE					
QAṢR AL JABALAH	RUIN	32 18 N	20 54 E	51901	
QAṢR AL JUBAYLAH	RUIN	32 52 N	21 39 E	51901	
QAṢR AL JUBAYYIL SEE					
QAṢR AL JUBAYL	RUIN	32 52 N	21 48 E	51901	
QAṢR AL JUFĀLĪYAH	RUIN	31 59 N	14 43 E	51908	
QAṢR AL JUHAYSH	RUIN	31 59 N	20 20 E	51905	
QAṢR AL JUNAYʿĪ SEE					
QAṢR AL JAMʿĪYAH	RUIN	32 20 N	22 38 E	51906	
QAṢR AL KABĪSH SEE					
QAṢR AL KUBAYSH	RUIN	32 28 N	21 31 E	51901	
QAṢR AL KALĪKMAH SEE					
QAṢR AL KULAYKMAH	RUIN	31 59 N	23 49 E	51906	
QAṢR AL KAMARAH	RUIN	31 58 N	13 13 E	51907	
QAṢR AL KARDĀSĪ	RUIN	31 27 N	20 33 E	51905	
QAṢR AL KARDĀSĪ	RUIN	31 28 N	20 32 E	51905	
QAṢR AL KARMAH	RUIN	32 10 N	12 50 E	51907	
QAṢR AL KAWM	RUIN	31 59 N	14 48 E	51908	
QAṢR AL KAYĀLĪ SEE					
QAṢR AL KIYĀLĪ	RUIN	32 05 N	12 37 E	51907	
QAṢR AL KHADAR	RUIN	32 40 N	20 54 E	51901	
QAṢR AL KHAFĀJĪ ʿAMĪR	RUIN	31 21 N	13 09 E	51907	
QAṢR AL KHĀLĪ SEE					
QAṢR KHALĪL, ĀTHĀR	RUIN	32 06 N	14 44 E	51908	
QAṢR AL KHANNĀQAH	RUIN	32 05 N	20 35 E	51905	
QAṢR AL KHARĀB	RUIN	31 19 N	15 18 E	51908	
QAṢR AL KHARRŪBAH	RUIN	32 11 N	21 12 E	51901	
QAṢR AL KHARSHITYĀN	* RUIN	32 46 N	21 46 E	51901	

APPROVED FOR RELEASE: 2007/02/20: CIA-RDP01-00707R000200060002-9

APPROVED FOR RELEASE: 2007/02/20: CIA-RDP01-00707R000200060002-9

QAṢR AL KHAYL	RUIN	31 43 N	20 02 E	51905
QAṢR AL KHAZĪN	RUIN	32 00 N	20 49 E	51905
QAṢR AL KHAZĪN	RUIN	32 07 N	14 44 E	51908
QAṢR AL KHĪKHAH SEE				
QAṢR AL KULAYKHAH	RUIN	31 59 N	23 49 E	51906
QAṢR AL KHIRBAH	RUIN	32 45 N	21 47 E	51901
QAṢR AL KHIRBAH	RUIN	32 46 N	21 47 E	51901
QAṢR AL KHURAYBAH	RUIN	32 50 N	21 48 E	51901
QAṢR AL KHURAYBAH	RUIN	32 55 N	21 40 E	51901
QAṢR AL KIYĀLĪ	RUIN	32 05 N	12 37 E	51907
QAṢR AL KUBAYSH	RUIN	32 28 N	21 31 E	51901
QAṢR AL KUHAYHĪL	RUIN	32 10 N	20 18 E	51905
QAṢR AL KULAYKHAH	CMTY	31 58 N	23 48 E	51906
QAṢR AL KULAYKHAH	RUIN	31 59 N	23 49 E	51906
QAṢR AL KŪNĪR	RUIN	32 02 N	13 13 E	51907
QAṢR AL LAJAM SEE QAṢR AL AJAM	RUIN	32 09 N	21 17 E	51905
QAṢR AL MAʿĀZĪL	RUIN	31 59 N	14 47 E	51908
QAṢR AL MADĪNAH	RUIN	32 50 N	22 12 E	51906
QAṢR AL MAFRAH	RUIN	32 49 N	21 58 E	51906
QAṢR AL MAFRAH	RUIN	32 49 N	21 59 E	51906
QAṢR AL MAʿGIL SEE				
QAṢR AL MAʿQIL	RUIN	31 04 N	16 32 E	51902
QAṢR AL MAHMAL	RUIN	32 11 N	12 38 E	51907
QAṢR AL MAKHĀYIS *	RUIN	31 48 N	13 14 E	51907
QAṢR AL MĀKĪNAH	RUIN	30 33 N	18 28 E	51902
QAṢR AL MĀKĪNAH	RUIN	30 42 N	16 25 E	51902
QAṢR AL MĀL	RUIN	32 29 N	20 59 E	51901
QAṢR AL MĀL, ʿĀDĪ	WAD	31 54 N	20 29 E	51905
QAṢR AL MALIYAH	RUIN	32 46 N	21 07 E	51901
QAṢR AL MĀLĪYAH	RUIN	31 51 N	11 51 E	51907
QAṢR AL MAʿMŪRAH	RUIN	31 40 N	20 34 E	51905
QAṢR AL MAʿMŪRAH	RUIN	32 27 N	14 05 E	51903
QAṢR AL MANĀSIM	RUIN	32 08 N	14 56 E	51908

QAṢR AL MANASSIM SEE				
QAṢR AL MANĀSIM	RUIN	32 08 N	14 56 E	51908
QAṢR AL MANĀJIQAH	RUIN	32 38 N	21 32 E	51901
QAṢR AL MAʿNURAH SEE				
QAṢR AL MAʿMŪRAH	RUIN	31 40 N	20 34 E	51905
QAṢR AL MAQDAM	RUIN	32 40 N	21 32 E	51901
QAṢR AL MAQDAM, MADRASAT	SCH	32 40 N	21 33 E	51901
QAṢR AL MAQDIN, MADRASAT SEE				
QAṢR AL MAQDAM, MADRASAT	SCH	32 40 N	21 33 E	51901
QAṢR AL MAʿQIL	RUIN	31 04 N	16 32 E	51902
QAṢR AL MARĀGH	RUIN	32 31 N	22 00 E	51900
QAṢR AL-MARAGHAH SEE				
QAṢR AL MARĀGH	RUIN	32 31 N	22 00 E	51900
QAṢR AL-MĀRAGHNĪYAH SEE				
MARGHANĪYAH, HANSHĪR AL	RUIN	32 08 N	13 11 E	51907
QAṢR AL MARJ	RUIN	32 07 N	13 14 E	51907
QAṢR AL MARYŪD	RUIN	31 57 N	13 19 E	51907
QAṢR AL MAṢBARĪN SEE				
QAṢR AL MUṢABBIRĪN	RUIN	32 32 N	22 04 E	51906
QAṢR AL MASHĀFĪ	RUIN	32 36 N	21 30 E	51901
QAṢR AL MASHAL SEE				
QAṢR AL MISHALL	RUIN	32 30 N	21 43 E	51901
QAṢR AL MASHARRAK	RUIN	31 55 N	20 02 E	51905
QAṢR AL MASLAQŪN	RUIN	32 54 N	21 42 E	51901
QAṢR AL MATLĪLĪ *	RUIN	32 06 N	13 02 E	51907
QAṢR AL MAYĀTĪ	RUIN	32 02 N	12 12 E	51907
QAṢR AL MAʿZŪL	RUIN	31 59 N	14 48 E	51903
QAṢR AL MISHALL	RUIN	32 30 N	21 43 E	51901
QAṢR AL MUʿALLAQ SEE				
MUʿALLAQ, SĪRAT AL	RUIN	32 17 N	20 34 E	51905
QAṢR AL MUʿALLAQ	RUIN	32 31 N	22 41 E	51906
QAṢR AL MUʿALLAQ	RUIN	31 56 N	11 54 E	51907
QAṢR AL MUHAYR	RUIN	31 46 N	13 18 E	51904
QAṢR AL MUHTARIQ, JABBĀNAT	CMTY	32 30 N	21 30 E	51901

APPROVED FOR RELEASE: 2007/02/20: CIA-RDP01-00707R000200060002-9

APPROVED FOR RELEASE: 2007/02/20: CIA-RDP01-00707R000200060002-9

QAṢR AL MUHQIN	RUIN	32 31 N	22 29 E	51906
QAṢR AL MUKAYMIN	RUIN	33 44 N	21 34 E	51901
QAṢR AL MURASSAS	RUIN	32 09 N	23 40 E	51906
QAṢR AL MURAYHILAH	RUIN	32 35 N	20 53 E	51901
QAṢR AL MURAYQIB	RUIN	32 52 N	21 43 E	51901
QAṢR AL MURRAH	RUIN	32 23 N	12 31 E	51904
QAṢR AL MUṢABBIRĪN	RUIN	32 32 N	22 04 E	51906
QAṢR AL MUSHARRAK SEE				
QAṢR AL MASHARRAK	RUIN	31 55 N	20 02 E	51905
QAṢR AL MUSHRIF	RUIN	32 36 N	20 52 E	51901
QAṢR AL MUWĀFIQ	RUIN	32 45 N	21 36 E	51901
QAṢR AL MUSTĀSHĪ SEE				
QAṢR AL MISHALL	RUIN	32 30 N	21 45 E	51901
QAṢR AL QĀDĪ	RUIN	32 04 N	12 40 E	51907
QAṢR AL QAL'AH	RUIN	31 50 N	11 16 E	51907
QAṢR AL QAL'AH	RUIN	32 21 N	14 40 E	51908
QAṢR AL QARĀBŪLLĪ	PPL	32 45 N	13 43 E	51910
QAṢR AL QARAHBULLĪ SEE				
QAṢR AL QARĀBŪLLĪ	PPL	32 45 N	13 43 E	51910
QAṢR AL QARN	RUIN	30 08 N	24 36 E	51906
QAṢR AL QARRŪM SEE QARRŪM, SĪRAT	RUIN	32 31 N	20 41 E	51901
QAṢR AL QAṢABĪYAH	RUIN	31 57 N	20 05 E	51905
QAṢR AL QAṢBĪYAH SEE				
QAṢR AL QAṢARĪYAH	RUIN	31 57 N	20 05 E	51905
QAṢR AL QAṢĪBĪ SEE				
QAṢR AL QUṢAYBĪ	RUIN	32 42 N	21 39 E	51901
QAṢR AL QAṢĪR	RUIN	30 34 N	19 48 E	51902
QAṢR AL QĀTIRIS	RUIN	32 30 N	20 46 E	51901
QAṢR AL QATŪ'Ī SEE				
QAṢR AL QUTŪ'Ī	RUIN	32 49 N	22 02 E	51906
QAṢR AL QAWĀLĪSH	RUIN	31 58 N	12 44 E	51907
QAṢR AL QĪBĀ'	RUIN	31 56 N	13 11 E	51907
QAṢR AL QILBĀTAH	RUIN	32 45 N	21 18 E	51901
QAṢR AL QITTAH	RUIN	32 38 N	21 57 E	51901
QAṢR AL QUBBAH SEE				
QAṢR AL QUBBĪ	RUIN	32 37 N	21 07 E	51901
QAṢR AL QUBBĪ	RUIN	32 37 N	21 07 E	51901
QAṢR AL QULAY'AH	RUIN	32 05 N	13 36 E	51907
QAṢR AL QUMAYRAH	RUIN	31 57 N	13 10 E	51907
QAṢR AL QURAYZAH	RUIN	32 48 N	22 19 E	51906
QAṢR AL QUṢAYBAH	RUIN	32 11 N	13 15 E	51907
QAṢR AL QUṢAYBĪ	RUIN	32 42 N	21 39 E	51901
QAṢR AL QUṢAYBĪ	RUIN	32 43 N	21 37 E	51901
QAṢR AL QUTŪ'Ī	RUIN	32 49 N	22 02 E	51906
QAṢR AL QUWAYBISĪ	RUIN	32 37 N	21 19 E	51901
QAṢR AL QUWAYBSĪ SEE				
QAṢR AL QUWAYBISĪ	RUIN	32 37 N	21 19 E	51901
QAṢR AL QUWAYDĪHAH, BIR	CTN	32 40 N	21 46 E	51901
QAṢR AL QUWAYTĪNĀT	RUIN	32 45 N	22 00 E	51906
QAṢR AL QUWAYTINĀT	RUIN	32 46 N	22 00 E	51906
QAṢR AL TUHAYSH SEE				
QAṢR AL JUHAYSH	RUIN	31 59 N	20 20 E	51905
QAṢR AL TURĀB, BIR SEE				
QAṢR AT TURĀB, BIR	CTN	31 48 N	24 46 E	51906
QAṢR AL UBAYYAL SEE				
QAṢR AL UBAYYID	RUIN	32 46 N	21 35 E	51901
QAṢR AL UBAYYID	RUIN	32 46 N	21 35 E	51901
QAṢR AL 'ŪD	RUIN	31 41 N	20 35 E	51905
QAṢR AL 'UGLAH	RUIN	32 46 N	21 20 E	51901
QAṢR AL 'URAYJĀ'	RUIN	32 30 N	21 46 E	51901
QAṢR AL 'URAYYID	PPL	31 56 N	20 02 E	51905
QAṢR AL 'UṢMALLĪ	RUIN	31 29 N	20 00 E	51905
QAṢR AL WA'AYRAH SEE				
QAṢR AL WU'AYRAH	RUIN	32 10 N	13 37 E	51903
QAṢR AL WAṢAYYA' SEE				
QAṢR AL WUṢAYYI'	RUIN	31 57 N	14 54 E	51903
QAṢR AL WASHĪSHAH	RUIN	32 35 N	21 36 E	51901
QAṢR AL WASHĪSHAH, WĀDĪ	WAD	32 32 N	21 33 E	51901

APPROVED FOR RELEASE: 2007/02/20: CIA-RDP01-00707R000200060002-9

APPROVED FOR RELEASE: 2007/02/20: CIA-RDP01-00707R000200060002-9

QAṢR AL WAṬ'ĀNĪ	PPL	31 02 N	10 36 E	51907	
QAṢR AL WAṬĪ'AH	RUIN	32 29 N	11 46 E	51904	
QAṢR AL WAṬĪYAH SEE					
QAṢR AL WAṬĪ'AH	RUIN	32 29 N	11 46 E	51904	
QAṢR AL WAZGHAH	RUIN	32 05 N	13 05 E	51907	
QAṢR AL WIRDĀMAH	RUIN	32 48 N	21 47 E	51901	
QAṢR AL WU'AYRAH	RUIN	32 10 N	13 37 E	51903	
QAṢR AL WUṢAYYI'	RUIN	31 57 N	14 54 E	51903	
QAṢR AL YAHŪDĪ	RUIN	31 55 N	11 53 E	51907	
QAṢR AL YAHŪDĪ	RUIN	32 08 N	12 36 E	51907	
QAṢR AL YAHŪDĪ, WĀDĪ	WAD	32 08 N	13 28 E	51903	
QAṢR 'ALYĀN SEE					
'ULAYYĀN, SĪRAT	RUIN	32 35 N	21 47 E	51901	
QAṢR ANĀLĪM	RUIN	32 19 N	14 30 E	51908	
QAṢR 'ANDŪ SEE QAṢR 'ANDŪS	RUIN	32 06 N	12 37 E	51907	
QAṢR 'ANDŪS	RUIN	32 06 N	12 37 E	51907	
QAṢR AN NA'ĪM AS SĀMIḤA SEE					
QAṢR AN NA'ĪM AS SĀNIḤAH	RUIN	31 46 N	13 11 E	51907	
QAṢR AN NA'ĪM AS SĀNIḤAH	RUIN	31 46 N	13 11 E	51907	
QAṢR AN NAKHLAH	RUIN	32 01 N	12 48 E	51907	
QAṢR AN NĀMŪS	RUIN	32 32 N	23 04 E	51906	
QAṢR AN NASDAH *	RUIN	31 32 N	21 52 E	51901	
QAṢR AN NIĀN SEE					
QAṢR AN NIYĀN	RUIN	32 10 N	21 27 E	51901	
QAṢR AN NIYĀN	RUIN	32 10 N	21 27 E	51901	
QAṢR AN NUFAYL	HLL	31 02 N	20 13 E	51902	
QAṢR AN NU'MĀNĪ	RUIN	32 26 N	20 40 E	51901	
QAṢR AN NŪRĪYAH	RUIN	32 50 N	22 00 E	51906	
QAṢR AN NUSHAYSHĪQ	RUIN	31 54 N	20 43 E	51905	
QAṢR 'AQĪL	RUIN	31 56 N	13 02 E	51907	
QAṢR ARJŪ	RUIN	32 06 N	13 00 E	51907	
QAṢR AR QASĪBĪ SEE					
QAṢR AL QUSAYBĪ	RUIN	32 43 N	21 37 E	51901	

QAṢR AR RADAM SEE					
QAṢR AR RADM	RUIN	32 35 N	22 33 E	51906	
QAṢR AR RADM	RUIN	32 35 N	22 33 E	51906	
QAṢR AR RAFĪNAH	RUIN	32 14 N	14 28 E	51908	
QAṢR AR RAFĪQAH KISHWĀJĪ *	RUIN	31 50 N	13 29 E	51903	
QAṢR AR RAFRĀF	RUIN	32 14 N	13 02 E	51907	
QAṢR AR RAḤŪMĀT	RUIN	32 20 N	14 32 E	51908	
QAṢR AR RAQĪQ	RUIN	32 49 N	22 10 E	51906	
QAṢR AR RAṢĪFAH	RUIN	32 14 N	14 27 E	51908	
QAṢR AR RĪḤ	RUIN	32 06 N	12 41 E	51907	
QAṢR AR RĪḤ	RUIN	32 14 N	13 11 E	51907	
QAṢR AR RĪḤ	RUIN	32 34 N	21 17 E	51901	
QAṢR AR RĪḤ	RUIN	32 34 N	21 30 E	51901	
QAṢR AR RIMTHĀYAH	RUIN	32 31 N	21 57 E	51901	
QAṢR AR RIMTHĪYĀT SEE					
QAṢR AR RIMTHĀYAH	RUIN	32 31 N	21 57 E	51901	
QAṢR AR RIMTIT SEE					
QAṢR AR RIMTHĀYAH	RUIN	32 31 N	21 57 E	51901	
QAṢR AR RU'AYSAH	RUIN	32 07 N	13 00 E	51907	
QAṢR AR RUḤAYBAH SEE					
QAṢR AZ ZAḤĪBAH	RUIN	31 46 N	20 42 E	51905	
QAṢR AR RŪJIL *	RUIN	32 40 N	21 45 E	51901	
QAṢR AR RŪMĪYAH	RUIN	31 51 N	11 49 E	51907	
QAṢR AR RUMMĀN	RUIN	32 17 N	14 32 E	51908	
QAṢR AR RUSAYM	RUIN	32 37 N	22 01 E	51906	
QAṢR AR RUWAYBĀT	RUIN	32 06 N	21 08 E	51901	
QAṢR AR RUWAYBID	RUIN	32 05 N	21 13 E	51901	
QAṢR AR RUWAYLAH	RUIN	31 51 N	13 11 E	51907	
QAṢR AR RUWAYQID	RUIN	31 45 N	20 28 E	51905	
QAṢR AR RUWAYSAH SEE					
QAṢR AR RU'AYSAH	RUIN	32 07 N	13 00 E	51907	
QAṢR ASH SHĀDILAH	RUIN	32 06 N	12 58 E	51907	
QAṢR ASH SHAHDAYN	RUIN	32 37 N	21 35 E	51901	

APPROVED FOR RELEASE: 2007/02/20: CIA-RDP01-00707R000200060002-9

APPROVED FOR RELEASE: 2007/02/20: CIA-RDP01-00707R000200060002-9

QAṢR ASH SHAMĪBAH SEE				
QAṢR ASH SHUHAYBAH	RUIN	32 37 N	20 51 E	51901
QAṢR ASH SHĀ'IF	RUIN	32 16 N	14 32 E	51908
QAṢR ASH SHAL.ŪNĪ	RUIN	32 28 N	20 56 E	51901
QAṢR ASH SHAMĀ'IR	RUIN	32 25 N	20 53 E	51901
QAṢR ASH SHAMĀYIR SEE				
QAṢR ASH SHAMĀ'IR	RUIN	32 25 N	20 53 E	51901
QAṢR ASH SHAMMĀKH	RUIN	31 58 N	12 21 E	51907
QAṢR ASH SHANĀZAH	RUIN	32 17 N	14 24 E	51908
QAṢR ASH SHANZĪRAH	RUIN	32 39 N	21 33 E	51901
QAṢR ASH SHAQQAH	RUIN	30 52 N	24 58 E	51906
QAṢR ASH SHARĪFĪYAH	RUIN	31 59 N	14 50 E	51908
QAṢR ASH SHAWĀYAH	RUIN	32 01 N	14 12 E	51903
QAṢR ASH SHAWĪYAH SEE				
QAṢR ASH SHAWĀYAH	RUIN	32 01 N	14 12 E	51903
QAṢR ASH SHAYĀBĪN	RUIN	32 50 N	21 44 E	51901
QAṢR ASH SHĪ'AH	RUIN	32 07 N	13 00 E	51907
QAṢR ASH SHINZĪRAH	RUIN	32 41 N	21 05 E	51901
QAṢR ASH SHIRKAH	RUIN	32 06 N	12 59 E	51907
QAṢR ASH SHIYĀBĪN SEE				
QAṢR ASH SHAYĀBĪN	RUIN	32 50 N	21 44 E	51901
QAṢR ASH SHUAYZĪRAH SEE				
QAṢR ASH SHANZĪRAH	RUIN	32 39 N	21 33 E	51901
QAṢR ASH SHUHAYBAH	RUIN	32 37 N	20 51 E	51901
QAṢR AS ṢĀBAH	RUIN	32 40 N	21 48 E	51901
QAṢR AS ṢABĀYĀ, BI'R	CTN	32 44 N	21 41 E	51901
QAṢR AS ṢADDĀDAH	RUIN	31 32 N	14 45 E	51903
QAṢR AS ṢA'DĪ	RUIN	32 28 N	22 31 E	51906
QAṢR AS ṢAFĀ'	RUIN	31 37 N	20 34 E	51905
QAṢR AS ṢAFFĀḤ	RUIN	32 01 N	14 11 E	51903
QAṢR AS ṢAHĀBĪ SEE				
HISN AS ṢAHĀBĪ	RUIN	30 01 N	20 48 E	51902
QAṢR AS ṢAKĪKĪN	RUIN	32 21 N	20 30 E	51905
QAṢR AS ṢAKĪKĪNĪ SEE				
QAṢR AS ṢAKĪKĪN	RUIN	32 21 N	20 30 E	51905
QAṢR AS ṢAMĀR	RUIN	30 33 N	19 48 E	51902
QAṢR AS ṢAMĪM	RUIN	32 54 N	21 46 E	51901
QAṢR AS ṢAMKAMKAH	RUIN	32 09 N	14 57 E	51908
QAṢR AS ṢAMMĀR SEE				
QAṢR AS ṢAMĀR	RUIN	30 33 N	19 48 E	51902
QAṢR AS ṢANAM	RUIN	32 03 N	13 20 E	51907
QAṢR AS ṢAQĪFAH	RUIN	31 51 N	12 49 E	51907
QAṢR AS ṢARAṬĀN	RUIN	32 07 N	12 59 E	51907
QAṢR AS ṢAYLĪZ *	RUIN	32 38 N	21 22 E	51901
QAṢR AS ṢIFFĀḤ SEE				
QAṢR AS ṢAFFĀḤ	RUIN	32 01 N	14 11 E	51903
QAṢR AS ṢĪLĪZ SEE QAṢR AS ṢAYLĪZ	RUIN	32 38 N	21 22 E	51901
QAṢR AS ṢINWĀB	RUIN	32 45 N	22 09 E	51906
QAṢR AS ṢINYĀRAH *	RUIN	32 53 N	21 55 E	51901
QAṢR AS ṢĪRAH SEE				
ṢĪRAH, ṢĪRAT AS	RUIN	32 32 N	21 41 E	51901
QAṢR AṢ ṢUNAYMAT	RUIN	32 11 N	13 25 E	51903
QAṢR AS ṢŪQIR *	RUIN	31 36 N	14 08 E	51903
QAṢR AS ṢŪṢĪ	RUIN	32 07 N	14 46 E	51908
QAṢR AS ṢUWAYRAH	RUIN	32 54 N	21 54 E	51901
QAṢR 'AṬĪR SEE QAṢR 'UṬAYR	RUIN	32 33 N	21 45 E	51901
QAṢR AT TAKSĪS	RUIN	32 13 N	21 24 E	51901
QAṢR AT TALŪLAH	RUIN	32 43 N	21 47 E	51901
QAṢR AT TANŪMĀT	RUIN	31 52 N	11 11 E	51907
QAṢR AṬ ṬĀQĀT	RUIN	32 46 N	22 02 E	51906
QAṢR AṬ ṬĀQĀT	RUIN	32 46 N	22 03 E	51906
QAṢR AṬ ṬARĪSH SEE				
QAṢR AṬ ṬURAYSH	RUIN	32 38 N	21 36 E	51901
QAṢR AṬ ṬAWIL	RUIN	32 12 N	20 18 E	51905
QAṢR AṬ ṬAYR	RUIN	32 17 N	14 24 E	51908
QAṢR AT TĀZIRĪYAH	RUIN	31 47 N	13 53 E	51903

APPROVED FOR RELEASE: 2007/02/20: CIA-RDP01-00707R000200060002-9

APPROVED FOR RELEASE: 2007/02/20: CIA-RDP01-00707R000200060002-9

QAṢR AT TAZRIYAH SEE					
QAṢR AT TĀZIRĪYAH		RUIN	31 47 N	13 53 E	51903
QAṢR AT TIBN		RUIN	32 43 N	22 05 E	51906
QAṢR AT TIBR SEE QAṢR AT TIBN		RUIN	32 43 N	22 05 E	51906
QAṢR AT TUFAYFĪH		RUIN	32 37 N	21 34 E	51901
QASR AT TŪQĀT SEE QAṢR AT TĀQĀT		RUIN	32 46 N	22 03 E	51906
QAṢR AT TURĀB		RUIN	30 18 N	18 48 E	51902
QAṢR AT TURĀB, BI'R		CTN	31 48 N	24 46 E	51906
QAṢR AT TURĀB, QARĀRAT		DPR	30 18 N	18 48 E	51902
QAṢR AT TURAYSH		RUIN	32 38 N	21 36 E	51901
QAṢR AT TURBAH		RUIN	32 10 N	12 48 E	51907
QAṢR AT TURBAH		RUIN	32 10 N	12 49 E	51907
QAṢR AT TUWAYS SEE					
TUWAYS, SĪRAT AT		RUIN	32 23 N	20 35 E	51901
QAṢR 'AWAD, WĀDĪ		WAD	31 23 N	20 40 E	51905
QAṢR AWLĀD AL ḤĀJJ 'ABD ALLĀH		RUIN	32 09 N	13 16 E	51907
QAṢR AWLĀD 'ALĪ		RUIN	32 09 N	13 00 E	51907
QAṢR AWLĀD 'AṬĪYAH		RUIN	31 57 N	12 10 E	51907
QAṢR AWLĀD ḤĀJ 'ABD ALLĀH SEE					
QAṢR AWLĀD AL ḤĀJJ 'ABD ALLĀH		RUIN	32 09 N	13 16 E	51907
QAṢR AWLĀD KHALĪFAH		RUIN	31 57 N	12 14 E	51907
QAṢR AWLĀD SHIBL		RUIN	32 04 N	12 30 E	51907
QAṢRAYN, SĪRAT AL		RUIN	32 41 N	22 30 E	51906
QAṢRAYN, SĪRAT AL		RUIN	32 42 N	21 09 E	51901
QAṢRAYN, SĪRAT AL		RUIN	32 42 N	22 30 E	51906
QAṢR ĀZAM	*	RUIN	32 05 N	13 02 E	51907
QAṢR AZ ZABAYDĀT SEE					
QAṢR AZ ZUBAYDĀT		RUIN	31 40 N	13 47 E	51903
QAṢR AZ ZABYŪ ASH SHARQĪYAH		RUIN	32 07 N	13 14 E	51907
QAṢR AZ ZAHĪBAH		RUIN	31 46 N	20 42 E	51905
QAṢR AZ ZAQZĀQ		RUIN	30 44 N	20 02 E	51902
QAṢR AZ ZARĀRĪYAH SEE					
QAṢR AD DARĀRĪYAH		RUIN	32 41 N	21 35 E	51901
QAṢR AZ ZARĀYAR SEE					
QAṢR AD DARĀ'IR		RUIN	32 17 N	14 29 E	51908
QAṢR AZ ZA'RŪRAH SEE					
QAṢR AZ ZU'RŪRAH		RUIN	32 45 N	21 38 E	51901
QAṢR AZ ZĀWIYAH		RUIN	32 14 N	12 30 E	51907
QAṢR AZ ZAYTŪN		RUIN	32 50 N	21 43 E	51901
QAṢR AZ ZAYTŪNAH		RUIN	32 02 N	13 14 E	51907
QAṢR AZ ZUBAYDĀT		RUIN	31 40 N	13 47 E	51903
QAṢR AZ ZU'RŪRAH		RUIN	32 45 N	21 38 E	51901
QAṢR BĀLIYAH		RUIN	32 32 N	20 42 E	51901
QAṢR BANĪNAH		RUIN	32 03 N	20 16 E	51905
QAṢR BANĪ QADAM SEE					
QAṢR AL MAQDAM		RUIN	32 40 N	21 32 E	51901
QAṢR BANĪ WALĪD SEE BANĪ WALĪD		PPL	31 46 N	13 59 E	51903
QAṢR BAQĪL		RUIN	32 35 N	21 44 E	51901
QAṢR BAQQĀR		RUIN	32 38 N	21 46 E	51901
QAṢR BARĀDAH		LCTY	31 39 N	14 17 E	51903
QAṢR BARĀDAH		RUIN	31 39 N	14 17 E	51903
QAṢR BARĀDAH, FASQĪYAT		CTN	31 38 N	14 18 E	51903
QAṢR BARAKAH		RUIN	32 00 N	12 47 E	51907
QAṢR BARHUWĪ SEE QAṢR BARJŪ		RUIN	31 47 N	20 00 E	51905
QAṢR BARJŪ		RUIN	31 47 N	20 00 E	51905
QAṢR BARRŪRŪ		PPL	26 40 N	13 45 E	51909
QAṢR BARWĪL		RUIN	32 10 N	14 47 E	51908
QAṢR BASHĪR SEE QAṢR BISHR		RUIN	30 19 N	19 24 E	51902
QAṢR BASHĪTĪ SEE QAṢR BUSHAYTĪ		RUIN	32 38 N	21 21 E	51901
QAṢR BAṬNŪN		RUIN	32 09 N	12 59 E	51907
QAṢR BAṬRŪ		RUIN	32 45 N	21 46 E	51901
QAṢR BAṬRUH SEE QAṢR BAṬRŪ		RUIN	32 45 N	21 46 E	51901
QAṢR BAṬṬAH		RUIN	32 40 N	21 06 E	51901
QAṢR BIN AL 'AṬRŪSH SEE					
QAṢR AL AṬRASH		RUIN	32 31 N	13 47 E	51903
QAṢR BIN 'AṬĪYAH		RUIN	32 22 N	14 29 E	51908
QAṢR BIN DHUWĀḤ	*	RUIN	30 42 N	19 56 E	51902

APPROVED FOR RELEASE: 2007/02/20: CIA-RDP01-00707R000200060002-9

APPROVED FOR RELEASE: 2007/02/20: CIA-RDP01-00707R000200060002-9

QAṢR BIN DUBAYʿAH SEE				
QAṢR BINT BAYYAH	PPL	26 38 N	13 40 E	51909
QAṢR BIN GHASHĪR, MUDĪRĪYAT	ADMD	32 41 N	13 11 E	51910
QAṢR BIN GHASHĪR, MUTAṢARRIFĪYAT	ADMD	32 41 N	13 11 E	51910
QAṢR BIN ḤIRZ ALLĀH	RUIN	32 00 N	12 09 E	51907
QAṢR BIN JARBŪʿ	RUIN	31 58 N	13 19 E	51907
QAṢR BIN JARBŪʿ	RUIN	32 11 N	13 05 E	51907
QAṢR BIN KARMAH, BIʾR	WLL	32 03 N	14 58 E	51908
QAṢR BIN KHALAF	RUIN	31 47 N	13 52 E	51903
QAṢR BIN MUʿAMMAR	RUIN	32 12 N	13 08 E	51907
QAṢR BINT BAYYAH	PPL	26 38 N	13 40 E	51909
QAṢR BIN YAḤYÁ	RUIN	32 06 N	13 03 E	51907
QAṢR BIʾR BIL ʿIẒĀM SEE				
QAṢR BIʾR BŪ AL ʿIẒĀM	RUIN	32 48 N	21 38 E	51901
QAṢR BIʾR BŪ AL ʿIẒĀM	RUIN	32 48 N	21 38 E	51901
QAṢR BISHR	RUIN	30 19 N	19 24 E	51902
QAṢR BŪ AD DAJĀJ	RUIN	32 52 N	21 49 E	51901
QAṢR BŪ AL FARĀʾ SEE				
QAṢR BŪ AL FIRĀʾ	RUIN	32 45 N	21 42 E	51901
QAṢR BŪ AL FIRĀʾ	RUIN	32 45 N	21 42 E	51901
QAṢR BŪ AL GHARAF	RUIN	31 52 N	12 04 E	51907
QAṢR BŪ AL HUWAYSHĀT	RUIN	32 32 N	20 47 E	51901
QAṢR BŪ AL QAYS	RUIN	32 41 N	21 57 E	51901
QAṢR BŪ AL QUWAYS	RUIN	32 37 N	21 51 E	51901
QAṢR BŪ AL YANṬAH	RUIN	32 39 N	21 24 E	51901
QAṢR BŪ AN NĪRĀN SEE				
QAṢR ABŪ AN NĪRĀN	RUIN	32 10 N	12 32 E	51907
QAṢR BŪ ʿASHIBAH SEE				
QAṢR BŪ ʿUSHAYBAH	RUIN	32 51 N	21 44 E	51901
QAṢR BŪ AṬ ṬABBĀʿ	RUIN	31 04 N	20 15 E	51902
QAṢR BŪ AZ ZAWĪLĪ SEE				
QAṢR BŪ AZ ZUWAYLĪ	RUIN	32 10 N	21 03 E	51901
QAṢR BŪ AZ ZUWAYLĪ	RUIN	32 10 N	21 03 E	51901
QAṢR BŪ AZ ZUWAYLĪ, WĀDĪ	WAD	32 09 N	21 04 E	51901
QAṢR BŪ BĀB	RUIN	31 59 N	13 30 E	51903
QAṢR BŪ FASĪYAH SEE				
QAṢR BŪ FUSAYYAH	RUIN	32 41 N	21 40 E	51901
QAṢR BŪ FSEIA SEE				
QAṢR BŪ FUSAYYAH	RUIN	32 41 N	21 40 E	51901
QAṢR BŪ FUSAYYAH	RUIN	32 41 N	21 40 E	51901
QAṢR BŪ GHANNŪSH SEE				
QAṢR ABŪ GHANNŪSH	RUIN	32 13 N	13 00 E	51907
QAṢR BŪ GHASSĀL	RUIN	32 20 N	21 14 E	51901
QAṢR BŪ HĀDĪ	RUIN	31 03 N	16 40 E	51902
QAṢR BŪ ḤASAN	RUIN	32 38 N	22 19 E	51906
QAṢR BŪ ISTRĀṬŪ	RUIN	32 43 N	21 21 E	51901
QAṢR BŪ KARMAH	RUIN	32 27 N	20 44 E	51901
QAṢR BŪ KARMAH	RUIN	32 32 N	20 45 E	51901
QAṢR BŪ KARMAH SEE				
QAṢR BŪ QARMAH	RUIN	32 40 N	21 41 E	51901
QAṢR BULAYMAH	RUIN	32 51 N	22 04 E	51906
QAṢR BULŪQAH	RUIN	32 39 N	21 36 E	51901
QAṢR BŪ MAḤĪYAH SEE				
QAṢR BŪ MUHAYYAH	RUIN	32 48 N	21 38 E	51901
QAṢR BŪ MAḤĪYAH, ABYĀR SEE				
QAṢR BŪ MUHAYYAH, ABYĀR	CTN	32 48 N	21 38 E	51901
QAṢR BŪ MAʿĪṬ	RUIN	32 19 N	23 02 E	51906
QAṢR BŪ MALĀLIṢAH	RUIN	32 01 N	12 08 E	51907
QAṢR BŪ MALĀṢAH SEE				
QAṢR BŪ MALĀLIṢAH	RUIN	32 01 N	12 08 E	51907
QAṢR BŪ MANĪSH	* RUIN	32 33 N	21 53 E	51901
QAṢR BŪ MARĀḤ	RUIN	32 47 N	22 03 E	51906
QAṢR BŪ MAYNAH	RUIN	32 50 N	22 18 E	51906
QAṢR BŪ MUHAYYAH	RUIN	32 48 N	21 38 E	51901
QAṢR BŪ MUHAYYAH, ABYĀR	CTN	32 48 N	21 38 E	51901
QAṢR BŪ MUSHAYFAH	RUIN	32 05 N	20 25 E	51905
QAṢR BŪ MUSHAYLĪ SEE				
QAṢR MUSHAYLĪ	RUIN	31 44 N	19 57 E	51905

APPROVED FOR RELEASE: 2007/02/20: CIA-RDP01-00707R000200060002-9

APPROVED FOR RELEASE: 2007/02/20: CIA-RDP01-00707R000200060002-9

QAṢR BŪ NAHĀSAH SEE					
QAṢR BŪ NUHĀSAH		RUIN	32 01 N	12 11 E	51907
QAṢR BŪ NUHĀSAH		RUIN	32 01 N	12 11 E	51907
QAṢR BŪ QARMAH		RUIN	32 40 N	21 41 E	51901
QAṢR BŪ QUSAYR		RUIN	32 49 N	22 28 E	51906
QAṢR BŪ RAJĪHAH		RUIN	32 37 N	21 52 E	51901
QAṢR BURGHŪTH		RUIN	31 21 N	13 14 E	51907
QAṢR BŪ RUWAYṬAH		RUIN	32 46 N	22 02 E	51906
QAṢR BŪ SALĀMAH		RUIN	31 56 N	12 11 E	51907
QAṢR BŪ SHALḌŪMAH SEE					
QAṢR BŪ SHALẒŪMAH		RUIN	31 13 N	20 43 E	51905
QAṢR BŪ SHALẒŪMAH		RUIN	31 13 N	20 43 E	51905
QAṢR BUSHAYTĪ		RUIN	32 38 N	21 21 E	51901
QAṢR BŪ SHŪSHAH		RUIN	32 19 N	20 34 E	51905
QAṢR BŪ STRAṬŪ SEE					
QAṢR BŪ ISTRĀṬŪ		RUIN	32 43 N	21 21 E	51901
QAṢR BŪ ṢUDŪR		RUIN	32 01 N	12 10 E	51907
QAṢR BŪ ṢUWĀṬAH	*	RUIN	32 49 N	21 59 E	51906
QAṢR BŪ ṬAWĪL		RUIN	32 30 N	13 38 E	51903
QAṢR BŪ TŪTĀ SEE QAṢR BŪ TŪTAH		RUIN	32 08 N	12 55 E	51907
QAṢR BŪ TŪTAH		RUIN	32 08 N	12 55 E	51907
QAṢR BŪ ʿUSHAYBAH		RUIN	32 51 N	21 44 E	51901
QAṢR BŪ ZAWĪLĪ, WĀDĪ SEE					
QAṢR BŪ AZ ZUWAYLĪ, WĀDĪ		WAD	32 09 N	21 04 E	51901
QAṢR BŪ ZAYD		RUIN	32 35 N	22 34 E	51906
QAṢR DAFʿ DIRGHĪS		RUIN	31 59 N	14 46 E	51908
QAṢR DALLAH		RUIN	32 01 N	12 10 E	51907
QAṢR DALLAH, MINṬAQAT		LCTY	32 02 N	12 11 E	51907
QAṢR DĀMIS		RUIN	32 34 N	21 33 E	51901
QAṢR DAQINDIS		RUIN	32 33 N	21 21 E	51901
QAṢR DARAJ		RUIN	31 58 N	11 56 E	51907
QAṢR DAWGHAH SEE QAṢR DŪGHAH		RUIN	32 29 N	13 42 E	51903
QAṢR DHUJAYB		RUIN	31 39 N	12 28 E	51907
QAṢR DIRGHĪS		RUIN	31 59 N	14 44 E	51908
QAṢR DIRGHĪS		RUIN	32 02 N	14 41 E	51908
QAṢR DŪGHAH		RUIN	32 29 N	13 42 E	51903
QAṢR DŪMAH		RUIN	32 00 N	24 23 E	51906
QASR DUWAYB SEE QAṢR DHUJAYB		RUIN	31 39 N	12 28 E	51907
QAṢR FALBĪNŪ		RUIN	32 21 N	20 29 E	51905
QAṢR FARAS ṢARAYYAH SEE					
QAṢR FARAS ṢURAYYAH		RUIN	32 02 N	13 31 E	51903
QAṢR FARAS ṢURAYYAH		RUIN	32 02 N	13 31 E	51903
QAṢR FARĪDAGH	*	RUIN	31 59 N	14 49 E	51908
QAṢR FILĪNŪ SEE QAṢR FALBĪNŪ		RUIN	32 21 N	20 29 E	51905
QAṢR GHALBŪN		RUIN	31 48 N	13 53 E	51903
QAṢR GHANĪMAH		RUIN	32 26 N	14 07 E	51903
QAṢR GHŪWĀṬ		RUIN	32 03 N	14 58 E	51908
QAṢR GHŪWĀṬ		RUIN	32 03 N	14 59 E	51908
QAṢR GHŪWĀṬ		RUIN	32 05 N	14 55 E	51908
QAṢR GHUWAYRIB		RUIN	32 35 N	21 34 E	51901
QAṢR GHUWWĀṬ SEE QAṢR GHŪWĀṬ		RUIN	32 03 N	14 58 E	51908
QAṢR GHUWWĀṬ SEE QAṢR GHŪWĀṬ		RUIN	32 03 N	14 59 E	51908
QAṢR GHUWWĀT SEE QAṢR GHŪWĀṬ		RUIN	32 05 N	14 55 E	51908
QAṢR HAJAR		RUIN	32 00 N	12 24 E	51907
QAṢR HANSHĪR AL KAMMŪSHĪ		RUIN	31 12 N	16 34 E	51902
QAṢR HARB		RUIN	32 37 N	21 32 E	51901
QAṢR HARQŪS SEE QAṢR HURQŪS		RUIN	31 25 N	13 51 E	51903
QAṢR HIJNAT AL ASHHAB SEE					
QAṢR HUJNAT AL ASHHAB		RUIN	32 48 N	21 45 E	51901
QAṢR HINSHIR AL KAMMŪSHĪ SEE					
QAṢR HANSHĪR AL KAMMŪSHĪ		RUIN	31 12 N	16 34 E	51902
QAṢR HUJNAT AL ASHHAB		RUIN	32 48 N	21 45 E	51901
QAṢR HURQŪS		RUIN	31 25 N	13 51 E	51903
QAṢR HUWAYHIL		RUIN	32 54 N	21 44 E	51901
QAṢR IMSHĪSH	*	RUIN	32 39 N	20 51 E	51901
QAṢR ʿĪSÁ KĀFIR		RUIN	31 50 N	11 42 E	51907
QAṢR ISHTALLŪ		RUIN	32 51 N	21 52 E	51901

APPROVED FOR RELEASE: 2007/02/20: CIA-RDP01-00707R000200060002-9

APPROVED FOR RELEASE: 2007/02/20: CIA-RDP01-00707R000200060002-9

QAṢR ITHĀSH	*	RUIN	32 46 N	21 36 E	51901
QAṢR IʿZĀZ		RUIN	32 45 N	21 36 E	51901
QAṢR JABRAH		RUIN	32 49 N	22 03 E	51906
QAṢR JADDĀWAH		RUIN	32 26 N	20 38 E	51901
QAṢR JAHĪYAH	*	RUIN	32 06 N	13 00 E	51907
QAṢR JAHIYYAH SEE QAṢR JAHĪYAH		RUIN	32 06 N	13 00 E	51907
QAṢR JALĀL		RUIN	32 08 N	14 44 E	51908
QAṢR JARĀW		RUIN	32 37 N	21 33 E	51901
QAṢR JAʿŪDAH		RUIN	31 59 N	20 14 E	51905
QAṢR JIDDĀWAH SEE QAṢR JADDĀWAH		RUIN	32 26 N	20 38 E	51901
QAṢR JUMAYʿ SEE					
SĪDĪ JAMĀʿAH, SĪRAT		RUIN	32 39 N	20 49 E	51901
QAṢR JUMAYMAH		RUIN	32 34 N	21 33 E	51901
QAṢR KAʿĀM SEE QAṢR KIʿĀM		RUIN	32 06 N	13 00 E	51907
QAṢR KAʿĀM SEE QAṢR KIʿĀM		RUIN	32 07 N	13 00 E	51907
QAṢR KALĀBAH SEE QAṢR KULLĀBAH		RUIN	32 05 N	13 14 E	51907
QAṢR KAMMŪN		RUIN	32 08 N	13 02 E	51907
QAṢR KAMŪN SEE QAṢR KAMMŪN		RUIN	32 08 N	13 02 E	51907
QAṢR KANĀNIS		RUIN	31 15 N	14 26 E	51903
QAṢR KARĪSHĀN SEE					
QAṢR KURAYSHĀN		RUIN	32 26 N	22 58 E	51906
QAṢR KHALFŪN		RUIN	32 21 N	14 29 E	51908
QAṢR KHALĪL		RUIN	32 15 N	14 28 E	51908
QAṢR KHALĪL, ĀTHĀR		RUIN	32 06 N	14 44 E	51908
QAṢR KHAZʿAL		RUIN	31 58 N	19 58 E	51905
QASR KHIVĀK SEE					
QAṢR KHIYĀR		PPL	32 42 N	13 51 E	51903
QAṢR KHIYĀR		PPL	32 42 N	13 51 E	51903
QAṢR KHIYĀR, MUDĪRĪYAT		ADMD	32 42 N	13 51 E	51903
QAṢR KHULAYF		PPL	26 42 N	13 52 E	51909
QAṢR KHURAYBAH		RUIN	32 50 N	21 57 E	51901
QAṢR KIʿĀM		RUIN	32 06 N	13 00 E	51907
QAṢR KIʿĀM		RUIN	32 07 N	13 00 E	51907
QAṢR KIREASAH		RUIN	32 40 N	21 21 E	51901
QAṢR KISHLĀF		RUIN	32 07 N	12 59 E	51907
QAṢR KULLĀBAH		RUIN	32 05 N	13 14 E	51907
QAṢR KUNBŪTH SEE KAMBŪT		PPL	31 54 N	24 29 E	51906
QAṢR KURAYSHĀN		RUIN	32 26 N	22 58 E	51906
QAṢR LADBĪK		RUIN	31 57 N	20 03 E	51905
QAṢR LAQBAH		RUIN	31 46 N	20 47 E	51905
QAṢR LARCCU	*	PPL	26 32 N	13 19 E	51909
QAṢR LAYLAH		RUIN	32 07 N	13 15 E	51907
QAṢR LAYLAH		RUIN	32 08 N	13 17 E	51907
QAṢR LĪBIYĀ		RUIN	32 38 N	21 24 E	51901
QAṢR LĪBIYĀ, JABBĀNAT		CMTY	32 37 N	21 18 E	51901
QAṢR LĪBIYĀ, MUDĪRĪYAT		ADMD	32 38 N	21 24 E	51901
QAṢR LĪBYĀ SEE QAṢR LĪBIYĀ		RUIN	32 38 N	21 24 E	51901
QAṢR LUTAYRISH		RUIN	31 40 N	20 02 E	51905
QAṢR MAʿDĀL	*	RUIN	32 14 N	13 04 E	51907
QAṢR MADĪNAT BŪ HINDĪ		RUIN	32 16 N	22 25 E	51906
QAṢR MAGHĀRAT AL BĀB		RUIN	32 12 N	13 21 E	51907
QAṢR MAGHĀRĪYAH		RUIN	32 05 N	12 58 E	51907
QAṢR MAKHLŪF		RUIN	32 06 N	13 09 E	51907
QAṢR MAKSAR		RUIN	31 38 N	13 58 E	51903
QAṢR MANṢŪR		RUIN	31 57 N	14 08 E	51903
QAṢR MAQRINS	*	RUIN	32 49 N	21 59 E	51906
QAṢR MARĀḤ		RUIN	32 11 N	13 03 E	51907
QAṢR MARʿĪ		RUIN	32 03 N	13 41 E	51903
QAṢR MARSĀ AL BURAYQAH		RUIN	30 25 N	19 35 E	51902
QAṢR MARYAM, ʿAQĪRAT		DPR	30 54 N	21 30 E	51902
QAṢR MASLAQŪN SEE					
QAṢR AL MASLAQŪN		RUIN	32 54 N	21 42 E	51901
QAṢR MAYMŪN		RUIN	31 38 N	14 08 E	51903
QAṢR MAYMŪN		RUIN	31 56 N	14 28 E	51903
QAṢR MAYYĀR		RUIN	31 52 N	13 16 E	51907
QAṢR MĀZŪGH		RUIN	31 45 N	13 52 E	51903

APPROVED FOR RELEASE: 2007/02/20: CIA-RDP01-00707R000200060002-9

APPROVED FOR RELEASE: 2007/02/20: CIA-RDP01-00707R000200060002-9

QAṢR MILARDIS	*	RUIN	32 48 N	22 11 E	51906
QAṢR MIQDĀL		RUIN	31 34 N	13 42 E	51903
QAṢR MIQRĀD		RUIN	31 52 N	13 07 E	51907
QAṢR MĪSHĀLĪ SEE					
QAṢR MUSHAYLĪ		RUIN	31 44 N	19 57 E	51905
QAṢR ĀJĪ	*	RUIN	31 50 N	13 29 E	51903
QAṢR MISMAH		RUIN	32 43 N	21 49 E	51901
QAṢR MIYĀR SEE QAṢR HAYYĀR		RUIN	31 52 N	13 16 E	51907
QAṢR MUBĀRAK, MĀJIN		CTN	32 08 N	14 40 E	51908
QAṢR MUHAYRIQ		RUIN	32 38 N	21 32 E	51901
QAṢR MURASSAS SEE					
QAṢR AL MURASSAS		RUIN	32 09 N	23 40 E	51906
QAṢR MURAYHILAH SEE					
QAṢR AL MURAYHILAH		RUIN	32 35 N	20 53 E	51901
QAṢR MUSAYDĪ		RUIN	32 49 N	22 08 E	51906
QAṢR MUSHAYLĪ		RUIN	31 44 N	19 57 E	51905
QAṢR MUSHTOĪ SEE					
QAṢR MUSAYDĪ		RUIN	32 49 N	22 08 E	51906
QAṢR MUSTAYRIS		RUIN	32 04 N	13 09 E	51907
QAṢR NASRĪF		RUIN	31 57 N	20 04 E	51905
QAṢR NATĀBRŪ		RUIN	32 54 N	21 47 E	51901
QAṢR NĪTŪ		RUIN	32 27 N	20 31 E	51905
QAṢR NŪTAH	*	RUIN	32 55 N	21 47 E	51901
QAṢR NUWWĀRAH		RUIN	32 45 N	21 35 E	51901
QAṢR QAʿĀR		RUIN	32 06 N	13 02 E	51907
QAṢR QABĪL		RUIN	32 44 N	21 34 E	51901
QAṢR QADDĀS		RUIN	31 41 N	15 02 E	51903
QAṢR QĀDIYAH		RUIN	32 05 N	13 04 E	51907
QAṢR QALĀWIN		RUIN	32 09 N	12 59 E	51907
QAṢR QAMRAH		RUIN	31 54 N	20 40 E	51905
QAṢR QĀNĪ		RUIN	31 52 N	12 57 E	51907
QAṢR QARMĀT		RUIN	31 51 N	13 28 E	51903
QAṢR QARMĀT		RUIN	31 51 N	13 29 E	51903
QAṢR QARMĀT		RUIN	31 51 N	13 30 E	51903
QAṢR QATRĀN		RUIN	32 22 N	20 38 E	51901
QAṢR QATTŪFAH		RUIN	32 46 N	21 46 E	51901
QAṢR QATŪFAH SEE					
QAṢR QATTŪFAH		RUIN	32 46 N	21 46 E	51901
QAṢR QIRNĀDAH		RUIN	32 50 N	22 16 E	51906
QAṢR QŪMĪR		RUIN	31 57 N	13 11 E	51907
QAṢR QURMĀT		RUIN	31 49 N	13 39 E	51903
QAṢR QUWAYSHAH		RUIN	32 11 N	13 25 E	51903
QAṢR RAQABAT AL KŪR		RUIN	32 02 N	13 16 E	51907
QAṢR RAQABAT AL QATTĀR		RUIN	32 07 N	13 14 E	51907
QAṢR RAQBAT AL KŪR SEE					
QAṢR RAQABAT AL KŪR		RUIN	32 02 N	13 16 E	51907
QAṢR RAQBAT AL QITĀR SEE					
QAṢR RAQABAT AL QATTĀR		RUIN	32 07 N	13 14 E	51907
QAṢR RDĀNŪ	*	RUIN	32 35 N	20 39 E	51901
QAṢR RUWAYDAT AL BAHR		RUIN	32 13 N	13 14 E	51907
QAṢR RUWWĀHAH		RUIN	32 11 N	14 47 E	51908
QAṢR SABĪH SEE					
QAṢR SUBAYH		RUIN	32 49 N	22 18 E	51906
QAṢR SADRŪS		RUIN	32 11 N	13 06 E	51907
QAṢR SAFRŪN		RUIN	32 49 N	22 15 E	51906
QAṢR SALĀM		RUIN	32 13 N	13 17 E	51907
QAṢR SALĀMAH		RUIN	31 41 N	14 19 E	51903
QAṢR SALĪF		RUIN	32 21 N	20 44 E	51901
QAṢR SALĪZ	*	RUIN	32 49 N	22 09 E	51906
QAṢR SALLŪN		RUIN	32 02 N	12 43 E	51907
QAṢR SANGHŪ		RUIN	32 15 N	12 12 E	51907
QAṢR SAOLŪS		RUIN	32 40 N	21 15 E	51901
QAṢR SĀSŪ		RUIN	32 08 N	14 58 E	51908
QAṢR SHABBĀN		RUIN	31 20 N	20 24 E	51905
QAṢR SHAKHNŪ		RUIN	32 51 N	21 37 E	51901
QAṢR SHANTĪRAH		RUIN	31 57 N	12 12 E	51907
QAṢR SHAGRĀN SEE QAṢR SHUGRĀN		RUIN	32 23 N	21 42 E	51901
QAṢR SHARAF AD DĪN		RUIN	31 49 N	12 57 E	51907

APPROVED FOR RELEASE: 2007/02/20: CIA-RDP01-00707R000200060002-9

APPROVED FOR RELEASE: 2007/02/20: CIA-RDP01-00707R000200060002-9

QAṢR SHARĀMṬŪ SEE				
QAṢR SHARMAṬŪ	RUIN	32 39 N	21 42 E	51901
QAṢR SHARMAṬŪ	RUIN	32 39 N	21 42 E	51901
QAṢR SHAṬĪB AL ASWĀQ	RUIN	31 49 N	12 57 E	51907
QAṢR SHĪʿAT AS SĀNIYAH	RUIN	32 06 N	13 03 E	51907
QAṢR SHĪʿAT AS SĀNYĀ SEE				
QAṢR SHĪʿAT AS SĀNIYAH	RUIN	32 06 N	13 03 E	51907
QAṢR SHITĀNŪ	RUIN	32 29 N	21 44 E	51901
QAṢR SHĪZAH SEE SHĪZAH, SĪRAT	RUIN	32 37 N	21 38 E	51901
QAṢR SHUʿAYBAH	RUIN	31 53 N	11 49 E	51907
QAṢR SHUʿBAT AL YAHŪDĪ	RUIN	32 06 N	13 28 E	51903
QAṢR SHUBRUK SEE QAṢR SHUBRUQ	RUIN	32 50 N	22 17 E	51906
QAṢR SHUBRUQ	RUIN	32 50 N	22 17 E	51906
QAṢR SHUQRĀN	RUIN	32 23 N	21 42 E	51901
QAṢR SĪDĪ ABŪ AN NŪR	RUIN	32 07 N	13 02 E	51907
QAṢR SĪDĪ BIN GHĀLIB	RUIN	32 46 N	21 49 E	51901
QAṢR SĪDĪ NAṢR	RUIN	31 39 N	15 14 E	51908
QAṢR SĪLŪ	RUIN	32 40 N	21 17 E	51901
QAṢR SĪLŪ	RUIN	32 42 N	21 20 E	51901
QAṢR SIRT SEE SURT	PPL	31 13 N	16 35 E	51902
QAṢR SUBAYḤ	RUIN	32 49 N	22 18 E	51906
QAṢR TAFFĀLAH	RUIN	32 10 N	14 46 E	51908
QAṢR TAFRANT	RUIN	32 10 N	13 05 E	51907
QAṢR TAFŪZAH	RUIN	31 56 N	13 05 E	51907
QAṢR TAGHRINAH SEE				
QAṢR TĀGHRINNAH	RUIN	32 08 N	12 59 E	51907
QAṢR TĀGHRINNAH	RUIN	32 08 N	12 59 E	51907
QAṢR TAKĀSĪS SEE				
QAṢR AT TAKSĪS	RUIN	32 13 N	21 24 E	51901
QAṢR TAKTĀNAH	RUIN	32 40 N	21 47 E	51901
QAṢR TAKŪT SEE				
QABĪLAT TAKŪT	PPL	31 58 N	11 02 E	51907
QAṢR TALLĪL	RUIN	32 48 N	12 24 E	51904
QAṢR TALLĪL, MAHATTAT	RSTQ	32 48 N	12 22 E	51904
QAṢR TANNŪSHĀT	RUIN	31 51 N	11 27 E	51907
QAṢR ṬARGHŪN	RUIN	32 45 N	21 35 E	51901
QAṢR TARHŪNAH SEE TARHŪNAH	PPL	32 26 N	13 38 E	51903
QAṢR TAWĀZĪN SEE				
QUṢŪR AT TAWĀZĪL	RUIN	32 22 N	22 37 E	51906
QAṢR TAWFAHĀN	RUIN	32 05 N	13 05 E	51907
QAṢR TAWLŪN SEE TABLŪN, SĪRAT	RUIN	32 24 N	21 09 E	51901
QAṢR TIFFĀLAH SEE				
QAṢR TAFFĀLAH	RUIN	32 10 N	14 46 E	51908
QAṢR TIHĀSH SEE QAṢR ITHĀSH	RUIN	32 46 N	21 36 E	51901
QAṢR TIKTĀNAH SEE				
QAṢR TAKTĀNAH	RUIN	32 40 N	21 47 E	51901
QAṢR TILLĪL, MAHATTAT SEE				
QAṢR TALLĪL, MAHATTAT	RSTQ	32 48 N	12 22 E	51904
QAṢR TĪNĪNĀY SEE QAṢR TINĪNĀY	RUIN	31 23 N	13 47 E	51903
QAṢR TINĪNĀY	RUIN	31 23 N	13 47 E	51903
QAṢR TINZIQ	* RUIN	31 56 N	11 56 E	51907
QAṢR TUGHE FRAOMA	* RUIN	24 32 N	14 31 E	51909
QAṢR ʿUBAYD	RUIN	31 36 N	20 36 E	51905
QAṢR ʿUBAYD	RUIN	31 57 N	20 01 E	51905
QAṢR ʿUBAYD	RUIN	32 44 N	21 35 E	51901
QAṢR ʿUBAYYID SEE				
QAṢR ʿUBAYD	RUIN	31 36 N	20 36 E	51905
QAṢR ʿUMAR	RUIN	32 20 N	14 30 E	51908
QAṢR UMM AL ADYĀB	RUIN	32 17 N	20 51 E	51901
QAṢR UMM AL ʿAMĀʾIM	RUIN	32 33 N	20 41 E	51901
QAṢR UMM AL ʿAMĀʾIN SEE				
QAṢR UMM AL ʿAMĀʾIM	RUIN	32 33 N	20 41 E	51901
QAṢR UMM ALFAYN	RUIN	32 39 N	22 06 E	51906
QAṢR UMM AL GHĪR	RUIN	32 09 N	14 54 E	51908
QAṢR UMM AL JAWĀBĪ	RUIN	32 14 N	12 40 E	51904
QAṢR UMM AL JĪRĀN	RUIN	31 44 N	20 00 E	51905

APPROVED FOR RELEASE: 2007/02/20: CIA-RDP01-00707R000200060002-9

APPROVED FOR RELEASE: 2007/02/20: CIA-RDP01-00707R000200060002-9

QAṢR UMM AL KARRŪBAN SEE				
QAṢR UMM AL KHARRŪBAH	RUIN	32 08 N	12 54 E	51907
QAṢR UMM AL KHARRŪBAH	RUIN	32 08 N	12 54 E	51907
QAṢR UMM AL LAHM	RUIN	32 49 N	22 10 E	51906
QAṢR UMM AL MAKHĀYIS SEE				
QAṢR AL MAKHĀYIS	RUIN	31 48 N	13 14 E	51907
QAṢR UMM AL MANĀKHĪR	RUIN	31 52 N	11 49 E	51907
QAṢR UMM AL QAMĪN	RUIN	32 43 N	21 20 E	51901
QAṢR UMM AṬ ṬIFL	RUIN	32 40 N	21 42 E	51901
QAṢR UMM AZ ZAQQĀR	RUIN	32 08 N	14 49 E	51908
QAṢR UMM ḤUNAYYAH	RUIN	32 27 N	20 44 E	51901
QAṢR UMM ḤUNAYYAH	RUIN	32 32 N	20 45 E	51901
QAṢR UMM ḤUNAYYAH SEE				
UMM MANĪYAH, SĪRAT	RUIN	32 35 N	21 32 E	51901
QAṢR UMM KHALĪL	RUIN	32 40 N	21 31 E	51901
QAṢR UMM QUBAYBAH	RUIN	32 48 N	21 46 E	51901
QAṢR UMM QABĪBAH SEE				
QAṢR UMM QUBAYBAH	RUIN	32 48 N	21 46 E	51901
QAṢR UMR SEE QAṢR ʿUMAR	RUIN	32 20 N	14 30 E	51908
QAṢR ʿUṬAYR	RUIN	32 33 N	21 45 E	51901
QAṢR ʿUWAYNAH	RUIN	32 13 N	13 13 E	51907
QAṢR WĀDĪ AR RUBʿĪYAH	RUIN	31 37 N	20 34 E	51905
QAṢR WĀMIS	RUIN	31 39 N	12 40 E	51907
QAṢR WARTĪJ	RUIN	32 35 N	22 09 E	51906
QAṢR WARTĪSH SEE				
QAṢR WARTĪJ	RUIN	32 35 N	22 09 E	51906
QAṢR YADAR	RUIN	32 03 N	12 24 E	51907
QAṢR YĀRAH	RUIN	32 51 N	22 03 E	51906
QAṢR ZAʿFARĀN SEE SURT	PPL	31 13 N	16 35 E	51902
QAṢR ZAHRAT AD DĪBAH SEE				
QAṢR ZAHRAT ADH DHIʾBAH	RUIN	32 07 N	12 59 E	51907
QAṢR ZAHRAT ADH DHIʾBAH	RUIN	32 07 N	12 59 E	51907
QASSĀR, BIʾR	CTN	32 42 N	22 50 E	51906
QASWAS, WĀDĪ SEE MASŪS, WĀDĪ	WAD	31 46 N	21 01 E	51905
QAṬʿ, QĀRAT AL	HLL	29 51 N	16 31 E	51902
QAṬĀ, BIʾR AL	CTN	32 44 N	21 03 E	51901
QAṬĀ, ʿUWAYNAT AL	SPNG	32 25 N	23 05 E	51906
QAṬĀ, WĀDĪ AL	WAD	32 45 N	21 03 E	51901
QAṬAF, BIʾR AL	CTN	32 26 N	21 40 E	51901
QAṬAF, BIʾR AL	WLL	31 28 N	24 01 E	51906
QAṬAF, ḤAQFAT AL	SINK	31 42 N	23 09 E	51906
QAṬAF, QARĀRAT AL	DPR	29 32 N	19 02 E	51902
QAṬAF, SHAṬĪB AL	WAD	32 26 N	21 31 E	51901
QAṬAF, SHUʿBAT AL	WAD	32 00 N	11 11 E	51907
QAṬAF, THAMAD AL	CTN	26 38 N	17 00 E	51908
QAṬAF, ʿUWAYNAT AL	WLL	27 35 N	14 26 E	51909
QAṬAF, WĀDĪ AL SEE				
QAṬAF, WUDAYY AL	WAD	30 29 N	18 33 E	51902
QAṬAF, WĀDĪ AL	WAD	31 11 N	15 59 E	51908
QAṬAF, WĀDĪ AL	WAD	31 41 N	14 40 E	51903
QAṬAF, WIDYĀN AL	WADS	32 31 N	22 40 E	51906
QAṬAF, WUDAYY AL	WAD	28 58 N	15 03 E	51908
QAṬAF, WUDAYY AL	WAD	30 29 N	18 33 E	51902
QAṬAFAH, BIʾR AL	CTN	32 15 N	22 37 E	51906
QAṬAFAH, BIʾR AL	CTN	32 16 N	22 39 E	51906
QAṬAFAH, QARĀRAT AL	DPR	30 31 N	17 55 E	51902
QAṬAFAH, QARʿAT AL	DPR	30 47 N	11 47 E	51907
QAṬAFAH, RAʾS AL	HLL	30 31 N	17 55 E	51902
QAṬAFĀT AZ ZAYTŪN, KĀF	HLLS	31 55 N	12 57 E	51907
QAṬAFAT ZAQĀNĪ, KĀF	HLLS	31 53 N	12 54 E	51907
QAṬAFĪYAH, BIʾR AL	WLL	30 25 N	20 04 E	51902
QAṬĀJAH, ʿAYN AL	SPNG	32 47 N	21 57 E	51901
QAṬĀJAH, BIʾR	WLL	31 44 N	19 57 E	51905
QAṬAJAN, BIʾR SEE				
QAṬĀJAH, BIʾR	WLL	31 44 N	19 57 E	51905
QAṬʿ AL MAZĀʾID	DUNE	31 20 N	14 00 E	51903

APPROVED FOR RELEASE: 2007/02/20: CIA-RDP01-00707R000200060002-9

APPROVED FOR RELEASE: 2007/02/20: CIA-RDP01-00707R000200060002-9

QAT'ĀN, SĀNIYAT AL SEE				
QUṢ'ĀN, SĀNIYAT AL	WLL	31 46 N	20 04 E	51905
QAṬĀNISHAH, QABĪLAT	TRB	31 57 N	14 02 E	51903
QAṬANSHĪYAH, BIR AL	WLL	31 24 N	15 10 E	51908
QAṬARĀT CĀWŪD	CTN	31 45 N	21 33 E	51901
QĀṬARIYĀNAH, BIR SEE				
QAṬRAYĀNAH, BIR	WLL	32 17 N	14 54 E	51908
QATA' SABK MUḤAMMAD SEE				
QIṬ'AT SABK MUḤAMMAD	CULT	32 42 N	11 43 E	51904
QAṬ' AṬ ṬARRĀM, GHAWṬ	DPR	31 15 N	23 55 E	51906
QAṬ' AṬ TIRĀM, GHAWṬ SEE				
QAṬ' AṬ TARRĀM, GHAWṬ	DPR	31 15 N	23 55 E	51906
QAṬ'ĀYAT AWLĀD 'AYDĀN SEE				
QIṬ'AT AWLĀD 'AYDĀN	DUNE	32 26 N	11 39 E	51900
QAṬF, BIR AL SEE				
QAṬAF, BIR AL	CTN	32 26 N	21 40 E	51901
QAṬF, BIR AL SEE				
QAṬAF, BIR AL	WLL	31 28 N	24 01 E	51906
QAṬF, ḤAQFAT AL SEE				
QAṬAF, ḤAQFAT AL	SINK	31 42 N	23 09 E	51906
QAṬF, QARĀRAT AL SEE				
QAṬAF, QARĀRAT AL	DPR	29 32 N	19 02 E	51902
QAṬF, SHU'BAT AL SEE				
QAṬAF, SHU'BAT AL	WAD	32 00 N	11 11 E	51907
QAṬF, WĀDĪ AL SEE				
QAṬAF, WĀDĪ AL	WAD	31 11 N	15 59 E	51908
QAṬF, WĀDĪ AL SEE				
QAṬAF, WĀDĪ AL	WAD	31 41 N	14 40 E	51903
QAṬF, WUDAYY AL SEE				
QAṬAF, WUDAYY AL	WAD	30 29 N	18 33 E	51902
QAṬFAH, BIR AL SEE				
QAṬAFAH, BIR AL	CTN	32 15 N	22 37 E	51906
QAṬFAH, BIR AL SEE				
QAṬAFAH, BIR AL	CTN	32 16 N	22 39 E	51906
QAṬFAH, WĀJIN AL	CTN	32 08 N	14 26 E	51908
QAṬFAH, WĀJIN AL	CTN	32 09 N	14 24 E	51908
QAṬFAH, QA'RAT AL SEE				
QAṬAFAH, QAR'AT AL	DPR	30 47 N	11 47 E	51907
QAṬFĀT AZ ZAYTŪN, KĀF SEE				
QAṬAFĀT AZ ZAYTŪN, KĀF	HLLS	31 55 N	12 57 E	51907
QAṬFAT ZAQĀNĪ, KĀF SEE				
QAṬAFAT ZAQĀNĪ, KĀF	HLLS	31 53 N	12 54 E	51907
QAṬFĀYAH, WĀDĪ AL	WAD	31 11 N	15 06 E	51903
QAṬĪ', KĀF AL	HLL	28 30 N	17 35 E	51908
QAṬĪ', QĀRAT AL	HLL	30 04 N	19 07 E	51902
QĀṬĪ, WĀDĪ SEE				
QĀNĪ, WĀDĪ	WAD	31 49 N	13 02 E	51907
QAṬĪ'AH, ASH'ĀB AL SEE				
QAṬĪ'AH, SHI'ĀB AL	WAD	30 11 N	11 11 E	51907
QAṬĪ'AH, QUWAYRĀT AL	HLLS	30 09 N	19 05 E	51902
QAṬĪ'AH, SHI'ĀB AL	WAD	30 11 N	11 11 E	51907
QAṬIF, WIDYĀN AL SEE				
QAṬAF, WIDYĀN AL	WADS	32 31 N	22 40 E	51906
QAṬĪFAH, SĪRAT AL	RUIN	32 38 N	21 34 E	51901
QAṬĪFAH, WĀDĪ SEE				
QUṬAYFAH, WĀDĪ	WAD	31 52 N	12 56 E	51907
QAṬĪFAT AZ ZAYTUR, WĀDĪ SEE				
QUṬAYFAT AZ ZAYTŪN, WĀDĪ	WAD	31 52 N	12 57 E	51907
QAṬILLIṢ, GHAWṬ	CULT	32 39 N	21 23 E	51901
QAṬILLIṢ, SĪRAT	RUIN	32 40 N	21 23 E	51901
QAṬILLUS, GHAWṬ SEE				
QAṬILLIṢ, GHAWṬ	CULT	32 39 N	21 23 E	51901
QAṬĪS AL MAHĀMĪD SEE				
QAṬṬĪS AL MAḤĀMĪD	LCTY	32 14 N	12 44 E	51904
QAṬISH, BIR SEE				
QAṬAFAH, BIR AL	CTN	32 15 N	22 37 E	51906
QĀṬISH, BIR	CTN	32 36 N	22 37 E	51906
QAṬĪSH BIR AL GHANAM SEE				
QAṬṬĪS BIR AL GHANAM	LCTY	32 14 N	12 41 E	51904

APPROVED FOR RELEASE: 2007/02/20: CIA-RDP01-00707R000200060002-9

APPROVED FOR RELEASE: 2007/02/20: CIA-RDP01-00707R000200060002-9

QAṬṬĪṬ, SĀNIYAT AL SEE				
QUṬAYṬ, SĀNIYAT AL	WLL	31 45 N	20 08 E	51905
QAṬṬĪRAH, HAWĀ AL SEE				
QUṬAYṬIRAH, HAWĀ AL	SINK	32 12 N	20 10 E	51905
QAṬṬĪSH, WĀDĪ AL SEE				
QUṬAYṬĪS, WĀDĪ AL	WAD	32 46 N	21 30 E	51901
QATLAH, WĀDĪ AL SEE				
QATTĀLAH, WĀDĪ AL	WAD	32 11 N	12 34 E	51907
QAṬNĪSH, HANSHĪR	RUIN	32 13 N	13 28 E	51903
QAṬRAH, SĪRAT AL	RUIN	32 38 N	21 17 E	51901
QAṬRAH, WĀDĪ AL	WAD	32 27 N	22 06 E	51906
QAṬRĀN, GHAWṬ	CULT	32 49 N	21 49 E	51901
QAṬRAS, KHIRBAT	RUIN	31 52 N	11 47 E	51907
QAṬRĀT DĀWŪD SEE				
QAṬARĀT DĀWŪD	CTN	31 45 N	21 33 E	51901
QAṬRAYĀNAH	LCTY	32 17 N	14 55 E	51908
QAṬRAYĀNAH, BIʾR	WLL	32 17 N	14 54 E	51908
QAṬRŪN, MUDĪRĪYAT AL (LONG FORM), AL QAṬRŪN (SHORT FORM)	ADMD	24 56 N	14 38 E	51909
QAṬSASH, MAQṬAʿ AL SEE				
QAṬSHAH, MAQṬAʿ AL	CSWY	30 11 N	18 59 E	51902
QAṬSHAH, MAQṬAʿ AL	CSWY	30 11 N	18 59 E	51902
QAṬṬĀJĪ, QĀRAT AL	HLL	27 15 N	17 36 E	51908
QATTĀLAH, WĀDĪ AL	WAD	32 11 N	12 34 E	51907
QAṬṬĀR, AJBĀL AL	HLLS	31 22 N	12 57 E	51907
QAṬṬĀR, ʿAYN AL	SPNG	29 49 N	10 37 E	51907
QAṬṬĀR, BIʾR AL SEE				
QAṬṬĀR, ʿAYN AL	SPNG	29 49 N	10 37 E	51907
QAṬṬĀR, BIʾR AL	WLL	28 49 N	17 54 E	51908
QAṬṬĀR, BIʾR AL	WLL	31 45 N	13 06 E	51907
QAṬṬĀR, JABAL AL SEE				
QAṬṬĀR, RAʾS AL	MT	32 26 N	14 10 E	51903
QAṬṬĀR, QARĀRAT AL	DPR	28 50 N	17 52 E	51908
QAṬṬĀR, RAʾS AL	HLL	31 46 N	13 06 E	51907
QAṬṬĀR, RAʾS AL	HLL	32 24 N	12 53 E	51910
QAṬṬĀH, RAʾS AL	MT	32 26 N	14 10 E	51903
QAṬṬĀR, THAMAD AL	SPNG	28 21 N	14 03 E	51909
QAṬṬĀR, WĀDĪ AL	WAD	28 51 N	13 56 E	51909
QAṬṬĀR, WĀDĪ AL	WAD	31 43 N	13 02 E	51907
QAṬṬĀR, WĀDĪ AL	WAD	32 03 N	20 06 E	51905
QAṬṬĀR, WĀDĪ AL	WAD	32 07 N	13 12 E	51907
QAṬṬĀRAH, ABYĀR AL	CTN	32 00 N	20 19 E	51905
QAṬṬĀRAH, ʿAYN AL	SPNG	32 47 N	21 47 E	51901
QAṬṬĀRAH, MAʿṬAN AL	WLL	32 11 N	23 42 E	51906
QAṬṬĀRAH, MINṬAQAT AL	LCTY	32 47 N	21 47 E	51901
QAṬṬĀRAH, WĀDĪ AL	WAD	32 00 N	20 12 E	51905
QAṬṬĀRAH, WĀDĪ AL	WAD	32 11 N	21 13 E	51901
QAṬṬĀRAH, WĀDĪ AL	WAD	32 11 N	23 42 E	51906
QAṬṬĀRAH, WĀDĪ AL	WAD	32 30 N	20 56 E	51901
QAṬṬĀRAH, WĀDĪ AL SEE SHANĪSH, WĀDĪ	WAD	32 34 N	21 57 E	51901
QAṬṬĀRAH, WĀDĪ AL	WAD	32 37 N	22 05 E	51906
QAṬṬĀRAH, WĀDĪ AL	WAD	32 51 N	21 48 E	51901
QAṬṬĀRAH AL GHARBĪ, WĀDĪ AL	WAD	31 51 N	25 02 E	51906
QAṬṬĀRAH ASH SHARQĪ, WĀDĪ AL	WAD	31 50 N	25 02 E	51906
QAṬṬĀRAH BŪ AL KHUNFUS, WĀDĪ AL	WAD	32 37 N	22 02 E	51906
QAṬṬĀYAH, KHURMAT	PASS	29 10 N	15 29 E	51908
QAṬṬĀYAH, SHUʿBAT	WAD	29 10 N	15 32 E	51908
QAṬṬĪS	LCTY	32 14 N	12 38 E	51900
QAṬṬĪS, BIʾR	WLL	26 53 N	12 40 E	51909
QAṬṬĪS AL MAHĀMĪD	LCTY	32 14 N	12 44 E	51904
QAṬṬĪS BIʾR AL GHANAM	LCTY	32 14 N	12 41 E	51904
QAṬṬŪFAH, ṬARĪQ	ROAD	32 46 N	21 46 E	51901
QĀṬŪLĪYAH, WĀDĪ	WAD	32 39 N	21 13 E	51901
QĀṬŪRAH, SĪRAT AL	RUIN	32 37 N	21 25 E	51901
QĀṬŪRAH, WĀDĪ AL	WAD	32 37 N	21 26 E	51901
QAṬṬŪSAH, SARĪR AL	REG	27 15 N	15 55 E	51900

APPROVED FOR RELEASE: 2007/02/20: CIA-RDP01-00707R000200060002-9

APPROVED FOR RELEASE: 2007/02/20: CIA-RDP01-00707R000200060002-9

QAṬṬŪSAH, SARĪR AL	DSRT	26 40 N	15 00 E	51909
QAṬṬŪṬAH, WUDAYY	WAD	28 38 N	15 17 E	51908
QAʿŪD, ʿAQĪRAT AL	DPR	30 59 N	21 36 E	51902
QAʿŪD, BIʾR AL	CTN	31 36 N	24 52 E	51906
QAʿŪD, QARĀRAT AL	DPR	27 10 N	18 28 E	51908
QAʿŪD, WĀDĪ AL	WAD	32 50 N	22 12 E	51906
QAʿŪNĪ, HAṬṬĪYAT	VAL	29 09 N	17 15 E	51908
QAWĀFIL, WĀDĪ AL	WAD	32 17 N	23 05 E	51906
QAWĀLĪSH AL ʿARABĪYAH, MADRASAT AL	SCH	31 59 N	12 42 E	51907
QAWĀRIʿAH, BIʾR AL	WLL	31 19 N	20 15 E	51905
QAWĀRISHAH, JĀMIʿ AL	MSQE	32 01 N	20 05 E	51905
QAWĀRISHAH, MINṬAQAT AL	LCTY	32 01 N	20 04 E	51905
QAWĀRISHAH, MUDĪRĪYAT AL (LONG FORM), AL QAWĀRISHAH (SHORT FORM)	ADMD	32 02 N	20 04 E	51905
QAWĀSIM, MUDĪRĪYAT AL (LONG FORM), AL QAWĀSIM (SHORT FORM)	ADMD	32 11 N	13 03 E	51907
QAWĀSIM, QABĪLAT AL	TRB	32 18 N	12 52 E	51907
QAWĀSIM, WĀDĪ AL	WAD	31 59 N	10 50 E	51907
QAWĀSIM, WĀDĪ AL	WAD	32 10 N	13 09 E	51907
QAWĀṬIN, BIʾR	CTN	32 29 N	21 33 E	51901
QAWD, BIʾR AL	WLL	31 37 N	20 50 E	51905
QAWD, WĀDĪ AL	WAD	31 30 N	20 53 E	51905
QAWD, WĀDĪ AL	WAD	32 30 N	20 54 E	51901
QAWD WA AṬ ṬŪB, BIʾR AL	WLL	31 36 N	20 49 E	51905
QAWD WA AṬ ṬŪBAH, BIʾR AL SEE QAWD WA AṬ ṬŪB, BIʾR AL	WLL	31 36 N	20 49 E	51905
QĀWIYAH, QUBŪR	TMB	32 21 N	22 12 E	51906
QAWS, WĀDĪ AL	WAD	32 08 N	22 14 E	51906
QAWS AR RUKHĀM SEE AL QAWS	ARCH	30 28 N	18 34 E	51902
QAWWĀS, WĀDĪ AL	WAD	32 19 N	22 11 E	51906
QAWWAT ʿĀʾISHAH	CULT	32 36 N	20 55 E	51901
QAWZ, BIʾR AL	WLL	27 39 N	12 53 E	51909
QAWZ, QĀRAT AL	HLL	26 28 N	16 08 E	51909
QAWZ, RAʾS AL	HLL	32 46 N	13 00 E	51910
QAYD, QALB AL	HLL	29 14 N	14 44 E	51907
QAYD, QĀRĀT AL	HLL	29 13 N	14 36 E	51908
QAYD, RUʾŪS AL	HLLS	29 06 N	14 39 E	51908
QAYD, ṬARĪQ AL	TRL	29 19 N	14 38 E	51908
QAYD, ṬARĪQ AL	TRL	29 33 N	14 39 E	51900
QAYD, WĀDĪ AL	WAD	29 24 N	14 39 E	51908
QAYD, WĀDĪ AL	WAD	29 25 N	14 40 E	51908
QAYD, WĀDĪ AL	WAD	29 27 N	14 39 E	51900
QAYDĪYAH, BIʾR AL	WLL	29 19 N	14 37 E	51900
QAYDĪYAH, JABBĀNAT AL	CMTY	29 19 N	14 37 E	51907
QAYDĪYAH, QĀRAT AL	HLL	29 25 N	14 36 E	51907
QAYN, WĀDĪ AL	WAD	31 59 N	13 27 E	51903
QAYQAB, GHAWṬ AL	DPR	32 44 N	22 01 E	51906
QAYQĀN	PPL	27 33 N	14 12 E	51909
QAYQASH, WĀDĪ AL	WAD	32 51 N	22 07 E	51906
QAYYID, QUWAYRĀT AL	HLLS	28 18 N	15 08 E	51909
QAZAʿAH, BALṬAT AL	FLT	31 27 N	23 23 E	51906
QAZAʿAH, ẒAHR AL	HLL	32 08 N	23 02 E	51906
QAZAʿAT AL ʿANZ	DPR	31 21 N	23 11 E	51906
QAZʿAH, BALṬAT AL SEE QAZAʿAH, BALṬAT AL	FLT	31 27 N	23 23 E	51906
QAZʾAH, ẒAHR AL SEE QAZAʿAH, ẒAHR AL	HLL	32 08 N	23 02 E	51906
QAZ AL ḤAMAR SEE QADD AL AḤMAR	AREA	30 03 N	24 05 E	51906
QAẒ AL ḤAMAR, WĀDĪ SEE QADD AL AḤMAR, WĀDĪ	WAD	30 02 N	24 01 E	51906
QAẒ AL ḤAMAR, WĀDĪ SEE QADD AL AḤMAR, WĀDĪ	WAD	30 03 N	23 57 E	51906
QAZĀZ, HAWĪYAT AL	DPR	32 34 N	23 01 E	51906
QAZWĀT, ʿAYN AL	SPNG	32 06 N	12 53 E	51907
QAZWĀT, ʿAYN AL	SPNG	32 08 N	12 52 E	51907

APPROVED FOR RELEASE: 2007/02/20: CIA-RDP01-00707R000200060002-9

APPROVED FOR RELEASE: 2007/02/20: CIA-RDP01-00707R000200060002-9

QAZMĀT, HANSHĪH AL	RUIN	32 08 N	12 52 E	51907
QĀZŪL, QAṬʿĀYAT AL	HLL	32 58 N	11 33 E	51904
QAZZĀBĪYAH, RAʾS AL	HLLS	32 16 N	13 52 E	51903
QAZZĀḤ, GHAWṬ AL SEE				
QUZZĀḤ, GHAWṬ AL	DPR	31 47 N	23 26 E	51906
QAZZĀḤ, QALB AL SEE				
QUZZĀḤ, QALB AL	HLL	30 01 N	18 17 E	51902
QAZZĀḤ, QUWAYRĀT AL SEE				
QUZZĀḤ, QUWAYRĀT AL	HLLS	30 10 N	19 08 E	51902
QAZZĀḤ, SHUʿBAT AL	WAD	29 35 N	14 42 E	51907
QAZZĀḤ, ZAʿMUṬ SEE				
QUZZĀḤ, ZAʿMŪṬ AL	HLL	29 57 N	19 04 E	51902
QAZZŪN, GHAWṬ	DPR	32 42 N	21 44 E	51901
QAZZŪN, QAWZ AL	DUNE	30 17 N	22 34 E	51902
QAZZŪN, RAMLAT AL	DUNE	28 53 N	19 30 E	51902
QAZZŪN, WĀDĪ AL	WAD	32 46 N	21 33 E	51901
QIʿĀDĪ, WĀDĪ AL	WAD	32 53 N	21 54 E	51901
QĪBĀʿ, MĀJIN AL	CTN	31 56 N	13 11 E	51907
QIBLAH	RGN	31 00 N	13 20 E	51900
QIBLAT AL BAYḍĀʾ, HANSHĪR	RUIN	32 07 N	13 20 E	51907
QIBLAT AL JAʿĀFIRAH	LCTY	31 46 N	13 23 E	51907
QIBLAT AL KHASHRABAH	LCTY	32 04 N	12 39 E	51907
QIBLAT QAṢR JADĪD	LCTY	32 05 N	12 41 E	51907
QIBLĪYAH, SHUʿBAT AL	WAD	30 56 N	14 14 E	51903
QIBYĀN, KHURMAT AL	PASS	28 46 N	15 41 E	51908
QIBYĀN, QARĀRAT AL	DPR	28 46 N	15 42 E	51908
QIDĀDAH, BIʾR	WLL	32 34 N	12 47 E	51904
QIDĀD AṢ ṢAQR, WĀDĪ	WAD	32 08 N	21 03 E	51901
QIʿDAH, BIʾR AL	WLL	32 34 N	12 46 E	51904
QIDĀRĪYAH, BIʾR AL SEE				
QUDAYRĪYAH, BIʾR AL	WLL	32 08 N	15 00 E	51908
QIDDĀD, BIʾR SEE QIDĀDAH, BIʾR	WLL	32 34 N	12 47 E	51904
QĪDDAFĪ, DAYR AL SEE				
QADHDHĀFĪ, DAYR AL	HLLS	32 07 N	22 42 E	51906
QIDDĀFĪ, QABR AL SEE				
QADHDHĀFĪ, QABR AL	TMB	32 08 N	22 43 E	51906
QIDDĀSH, RAʾS SEE				
QADDĀSH, RAʾS	MT	32 09 N	13 25 E	51903
QIDDĪD, BIʾR	WLL	32 37 N	12 35 E	51904
QIDDĪM, ṬIMĀL AL SEE				
QADĪM, ṬAWĪL AL	HLL	31 55 N	12 34 E	51907
QIDDĪS ANṬŪNĪ, KANĪSAT AL	CH	32 49 N	13 16 E	51910
QIDĪDAH, GHAWṬ AL SEE				
QADĪDAH, GHAWṬ AL	DPR	32 25 N	21 15 E	51901
QIDĪDAH, WĀDĪ AL SEE				
QADĪDAH, WĀDĪ AL	WAD	32 23 N	21 12 E	51901
QIDLAD, MANṬIQAT AL SEE				
QIDLAH, MINṬAQAT AL	LCTY	32 23 N	14 26 E	51908
QIDLAH, MINṬAQAY AL	LCTY	32 23 N	14 26 E	51908
QIDMISSŪ, QABĪLAT	TRB	31 42 N	13 15 E	51907
QIDMISSŪ, WĀDĪ	WAD	31 40 N	13 18 E	51907
QIDMŪ, WĀDĪ SEE QIDMISSŪ, WĀDĪ	WAD	31 40 N	13 18 E	51907
QIDR, HAṬṬIYAT AL	DPR	29 15 N	19 27 E	51902
QIDRAH, QARĀRAT	DPR	28 13 N	17 25 E	51908
QIDRĀJ, QABĪLAT SEE				
FIDRĀJ, QABĪLAT	TRB	31 42 N	14 07 E	51903
QIFĀF, RAʾS AL SEE				
QAFFĀF, RAʾS AL	HLL	32 19 N	13 15 E	51900
QIFL, WĀDĪ AL SEE				
QUFL, WĀDĪ AL	WAD	31 50 N	11 48 E	51907
QIFL AL QAWĀYIN, WĀDĪ SEE				
QUFL AL QAWĀʾIN, WĀDĪ	WAD	32 14 N	13 03 E	51907
QIḤĀD, BIʾR	WLL	32 53 N	11 36 E	51904
QIḤĀN, WĀDĪ	WAD	32 43 N	22 37 E	51906
QIḤF, GHADĪR AL	CTN	26 08 N	16 35 E	51909
QIḤF, GHADĪR AL	CTN	26 52 N	18 07 E	51908
QILĀʿ, RUʾŪS AL	HLL	31 58 N	13 18 E	51907

APPROVED FOR RELEASE: 2007/02/20: CIA-RDP01-00707R000200060002-9

APPROVED FOR RELEASE: 2007/02/20: CIA-RDP01-00707R000200060002-9

QILĀʿ, WĀDĪ AL SEE					
QALʿAH, WĀDĪ AL	WAD	32 53 N	22 12 E	51906	
QILĀD, BIʾR	CTN	32 26 N	21 34 E	51901	
QILʿAH, BIʾR AL	WLL	32 25 N	13 29 E	51903	
QILʿAT SAWF AL JĪN, MAJIN SEE					
QALʿAT SAWFAJJĪN, MĀJIN	CTN	31 32 N	14 17 E	51903	
QILLĀLĪ, BIʾR AL	WLL	32 37 N	12 43 E	51904	
QILLAT AT TARĀS, BIʾR SEE					
QULLAT AR RAʾS, BIʾR	CTN	31 55 N	24 43 E	51906	
QILLĪYĀT, WĀDĪ AL	WAD	32 33 N	22 04 E	51906	
QILMĀM, ʿAYN	SPNG	32 00 N	12 17 E	51907	
QILTAH, WĀDĪ AL SEE					
QALTAH, WADĪ AL	WAD	29 46 N	16 04 E	51908	
QILTAT AL JAHAR, WĀDĪ SEE					
QALTAT AL JAHR, WĀDĪ	WAD	32 19 N	12 57 E	51907	
QILTAT BATZARĀN, WĀDĪ	* WAD	31 54 N	10 56 E	51907	
QILTAT BAZIRĀZ, WĀDĪ	* WAD	31 52 N	10 56 E	51907	
QIMMAH, WĀDĪ AL	WAD	32 18 N	14 39 E	51908	
QĪN, WĀDĪ AL SEE QAYN, WĀDĪ AL	WAD	31 59 N	13 27 E	51903	
QINʿ ABŪ QARN	LCTY	31 46 N	13 28 E	51903	
QINDĪL, ABYĀR AL	WLLS	30 56 N	19 45 E	51902	
QINNĀR, BIʾR	CTN	31 55 N	24 47 E	51906	
QINNĀR, BIʾR	CTN	31 56 N	24 48 E	51906	
QINṬĀR, WĀDĪ AL	WAD	32 38 N	21 15 E	51901	
QINṬĀR, WĀDĪ AL	WAD	32 38 N	21 16 E	51901	
QINṬRĀR, HANSHĪR	RUIN	31 58 N	12 22 E	51907	
QINṬRĀR, HANSHĪR	RUIN	31 59 N	12 25 E	51907	
QĪQISH, WĀDĪ AL SEE					
QAYQASH, WĀDĪ AL	WAD	32 51 N	22 07 E	51906	
QIRĀD SEE QURĀD	LCTY	32 03 N	10 55 E	51907	
QIRĀD, WĀDĪ SEE QURĀD, WĀDĪ	WAD	32 07 N	10 55 E	51907	
QIRĀDAH, HINSHĪR AL SEE					
QURĀDAH, HANSHĪR AL	RUIN	32 06 N	12 52 E	51907	
QĪRAH	PPL	27 33 N	14 24 E	51909	
QIRĀN, HABĪṬ AL	DPR	29 10 N	13 08 E	51907	
QIRAYR, JĀMIʿ AL SEE					
QURAYR, JĀMIʿ AL	MSQE	32 52 N	13 17 E	51910	
QIRBAH, BIʾR	CTN	31 31 N	24 56 E	51906	
QIRḌĀB, GHAWṬ AL SEE					
QURḌĀB, GHAWṬ AL	DPR	31 15 N	24 03 E	51906	
QIRḌĀB, SHUṬBĀN AL	WAD	31 55 N	12 26 E	51907	
QIRḌĀB, SHUṬBĀN AL	WAD	31 55 N	12 27 E	51907	
QIRḌĀB, WĀDĪ AL	WAD	30 42 N	13 56 E	51907	
QIRḌĀBAH, JABAL AL SEE					
QARḌABAH, JABAL AL	HLLS	25 30 N	22 45 E	51902	
QIRḌĀBĪYAH, BIʾR AL	WLL	31 07 N	16 45 E	51902	
QIRḌĀBĪYAH, BIʾR AL SEE					
QURḌĀBĪYAH, BIʾR AL	WLL	32 15 N	14 53 E	51908	
QIRḌĀBĪYAH, ṬARĪQ AL	TRL	31 07 N	16 45 E	51902	
QIRDAH	PPL	30 57 N	14 34 E	51903	
QIRDAN, RAʾS	HLL	26 56 N	14 28 E	51909	
QIRDĀN, ʿUWAYNĀT	SPNG	30 25 N	13 22 E	51907	
QIRDAN, WĀDĪ SEE FARŪTAN, WĀDĪ	WAD	31 00 N	13 25 E	51907	
QIRINNAH, MĀJIN	CTN	32 10 N	14 38 E	51908	
QIRINNAH, QABĪLAT	TRB	32 08 N	14 34 E	51908	
QIRMĪDAH, ʿILWAT	HLL	32 42 N	22 16 E	51906	
QIRMĪYAH, WĀDĪ AL	WAD	32 48 N	21 26 E	51901	
QIRMĪYAH, WĀDĪ AL	WAD	32 50 N	21 30 E	51901	
QIRNĀDAH, GHAWṬ	DPR	32 44 N	21 55 E	51901	
QIRNĀDAH, SĪRAT	RUIN	32 38 N	21 18 E	51901	
QIRNĀDAH, WĀDĪ	WAD	32 38 N	21 17 E	51901	
QIRNĀZ, HANSHĪR AL	RUIN	32 02 N	12 37 E	51907	
QIRQĀʿ, SHAṬṬIB AL	WAD	31 56 N	20 40 E	51905	
QIRQĀB, ABYĀR	WLLS	31 55 N	11 04 E	51907	
QIRQĀB, WĀDĪ AL	WAD	32 09 N	12 50 E	51907	
QIRRĪM	PPL	32 38 N	13 59 E	51903	
QIRRĪM, QABĪLAT	TRB	32 38 N	13 59 E	51903	
QIRRĪM, WĀDĪ	WAD	32 44 N	14 01 E	51903	

APPROVED FOR RELEASE: 2007/02/20: CIA-RDP01-00707R000200060002-9

APPROVED FOR RELEASE: 2007/02/20: CIA-RDP01-00707R000200060002-9

QIRSAYĀNĪ, QĀRAT SEE				
QRASYĀNĪ, QĀRAT	HLL	29 06 N	17 22 E	51908
QIRSH AN NĀB, BIʾR SEE				
SHINĀB, BIʾR	WLL	32 40 N	12 45 E	51904
QIRṬĀSĪ, KĀF AL	MT	32 12 N	12 57 E	51907
QIRWĀD, BIʾR	CTN	32 41 N	21 19 E	51901
QIRYĀS, BIʾR SEE QARYĀS, BIʾR	WLL	29 44 N	16 27 E	51908
QIRYĀS, WĀDĪ SEE QARYĀS, WĀDĪ	WAD	29 57 N	16 25 E	51908
QIRYĀṬĪYAH, GHAWṬ AL	DPR	32 52 N	22 20 E	51906
QIRZĀB, HANSHĪR	RUIN	32 03 N	13 22 E	51907
QIRZAB, SHUṬBAN AL SEE				
QIRḌĀB, SHUṬBĀN AL	WAD	31 55 N	12 26 E	51907
QIRZAB, SHUṬBAN AL SEE				
QIRḌĀB, SHUṬBĀN AL	WAD	31 55 N	12 27 E	51907
QIRZĀBĪYAH, BIʾR AL SEE				
QIRḌĀBĪYAH, BIʾR AL	WLL	31 07 N	16 45 E	51902
QIRZĀBĪYAH, ṬARĪQ AL SEE				
QIRḌĀBĪYAH, ṬARĪQ AL	TRL	31 07 N	16 45 E	51902
QIRZAH	RUIN	30 56 N	14 29 E	51903
QIRZAH, WĀDĪ	WAD	30 56 N	14 30 E	51903
QIRZĀWĪ, BIʾR AL	CTN	32 03 N	20 41 E	51905
QISĀWĪ, KHASHM AL	HLL	30 22 N	17 35 E	51902
QISHSHĪ, SĪRAT AL SEE				
QASHSHĪ, SĪRAT AL	RUIN	32 29 N	20 45 E	51901
QISHWĀSH, BIʾR AL	CTN	31 48 N	23 42 E	51906
QISHWĀSH, GHAWṬ AL	DPR	31 46 N	23 41 E	51906
QISMAH, GHAWṬ AL	CULT	31 41 N	20 25 E	51905
QISMAH, GHAWṬ AL	DPR	32 26 N	23 04 E	51906
QISMAH, KHAWR AL	DPR	30 38 N	20 20 E	51902
QISMAH, MĀJIN AL	CTN	30 37 N	20 21 E	51902
QISRĀH, BIʾR AL *	WLL	31 21 N	14 07 E	51903
QISRĀH, QABĪLAT AL	TRB	31 22 N	14 07 E	51903
QIST, SHAṬIB AL *	WAD	31 51 N	13 14 E	51907

QIṬĀʿ AL LAṬĀYIFAH SEE				
QIṬʿAT AL LAṬAʾIFAH	LCTY	32 32 N	11 39 E	51904
QITĀL, WĀDĪ AL	WAD	32 05 N	13 29 E	51903
QITĀLAH, WĀDĪ AL SEE				
QATTĀLAH, WĀDĪ AL	WAD	32 11 N	12 34 E	51907
QIṬĀR, ʿAYN	SPNG	32 00 N	11 36 E	51907
QITĀR, ʿAYN AL SEE				
QATTĀR, ʿAYN AL	SPNG	29 49 N	10 37 E	51907
QIṬĀR, ʿAYN AL	SPNG	31 54 N	11 56 E	51907
QIṬĀR, RAʾS SEE				
QATTĀR, RAʾS AL	HLL	31 46 N	13 06 E	51907
QIṬĀR, RAʾS AL	PK	32 09 N	13 27 E	51903
QIṬAR, WĀDĪ SEE				
QATTĀR, WĀDĪ AL	WAD	31 43 N	13 02 E	51907
QIṬĀR, WĀDĪ	WAD	32 03 N	11 37 E	51907
QIṬĀR, WĀDĪ AL	WAD	31 52 N	11 04 E	51907
QIṬĀR, WĀDĪ AL	WAD	31 54 N	12 17 E	51907
QIṬĀR, WĀDĪ AL	WAD	31 55 N	11 55 E	51907
QIṬĀR, WĀDĪ AL SEE				
QATTĀR, WĀDĪ AL	WAD	32 07 N	13 12 E	51907
QIṬĀR AL JADĪD, ʿAYN AL	SPNG	31 52 N	11 06 E	51907
QIṬʿAT AL LAṬĀʾIFAH	LCTY	32 32 N	11 39 E	51904
QIṬAʿT AL LAṬĀYIFAH SEE				
QIṬʿAT AL LATĀʾIFAH	LCTY	32 32 N	11 39 E	51904
QIṬʿAT AWLĀD ʿAYDĀN	DUNE	32 26 N	11 39 E	51900
QIṬʿAT AWLAD DHIYĀB SEE				
QIṬʿAT AWLĀD DIYĀB	LCTY	32 33 N	11 37 E	51904
QIṬʿAT AWLĀD DIYĀB	LCTY	32 33 N	11 37 E	51904
QIṬʿAT AWLĀD ʿĪDĀN SEE				
QIṬʿAT AWLĀD ʿAYDĀN	DUNE	32 26 N	11 39 E	51900
QIṬʿAT SABK MUḤAMMAD	CULT	32 42 N	11 43 E	51904
QIṬMĪR	OILF	29 12 N	21 47 E	51902
QIṬMĪR, JAWF	DPR	29 05 N	21 50 E	51902
QIṬMĪR, MAʿṬAN	WLL	29 09 N	21 47 E	51902

APPROVED FOR RELEASE: 2007/02/20: CIA-RDP01-00707R000200060002-9

APPROVED FOR RELEASE: 2007/02/20: CIA-RDP01-00707R000200060002-9

QITT, SHAṬĪB AL	WAD	30 49 N	14 30 E	51903
QITTAH, ʿAYN	SPNG	32 01 N	12 41 E	51907
QITTAH, MAʿṬAN AL	WLL	32 38 N	21 57 E	51901
QITTAH, WĀDĪ AL	WAD	32 39 N	21 56 E	51901
QITTĪR	LCTY	32 18 N	12 58 E	51907
QIZĀMAH, WĀDĪ AL	WAD	31 57 N	12 59 E	51907
QIZOĀZ, MINṬAQAT AL	LCTY	32 08 N	12 23 E	51907
QIZWĀRĪYAH, BIʾR AL SEE GHADWĀRĪYAH, BIʾR AL	WLL	31 00 N	16 40 E	51902
QIZZĀBĪYAH, RAʾS AL SEE QAZZĀBĪYAH, RAʾS AL	HLLS	32 16 N	13 52 E	51903
QLŪLUD, WĀDĪ SEE IQLĪLŪD, WĀDĪ	WAD	32 00 N	21 25 E	51901
QRASYĀNĪ, QĀRAT	HLL	29 06 N	17 22 E	51908
QUʿAYQĪS, BIʾR	CTN	32 00 N	20 17 E	51905
QUBĀʿ SEE QABĪLAT QUBĀʿ	PPL	32 05 N	13 01 E	51907
QUBĀBĪYAH, BIʾR AL SEE ṬĀʾIB, BIʾR AT	WLL	32 28 N	12 32 E	51904
QŪBAH, ZAHRAT	HLL	32 52 N	11 53 E	51904
QUBAL, RAʾS AL	PK	31 56 N	11 34 E	51907
QUBAYʿ, SĪRAT AL	RUIN	32 30 N	21 19 E	51901
QUBAYBAH, JABBĀNAT AL	CMTY	32 07 N	20 31 E	51905
QUBAYBAH, QARĀRAT AL	DPR	31 04 N	16 26 E	51902
QUBAYBAH, WĀDĪ AL	WAD	31 12 N	16 22 E	51902
QUBAYBAH, WĀDĪ AL	WAD	32 24 N	21 35 E	51901
QUBAYBAN, WĀDĪ AL SEE QUBAYBAH, WĀDĪ AL	WAD	31 12 N	16 22 E	51902
QUBAYBĀT, ABYĀR AL	CTN	32 28 N	21 42 E	51901
QUBAYR, KHASHM AL	HLL	32 11 N	12 10 E	51907
QUBAYRĀT, ḤARF AL	HLL	31 31 N	20 12 E	51905
QUBAYYĀT, SĪRAT AL	RUIN	32 29 N	20 33 E	51905
QUBBAH, ABYĀR AL	WLLS	31 54 N	24 44 E	51906
QUBBAH, BIʾR AL	CTN	31 57 N	25 23 E	51906
QŪBBAH, GHAWṬ AL SEE QUBBĪ, GHAWṬ AL	CULT	32 37 N	21 19 E	51901
QUBBAH, MUDĪRĪYAT AL (LONG FORM), AL QUBBAH (SHORT FORM)	ADMD	32 46 N	22 15 E	51906
QUBBAH, RAʾS AL	HLL	32 22 N	14 43 E	51908
QUBBAH, SAQĪFAT	CULT	31 57 N	24 22 E	51906
QUBBĪ, GHAWṬ AL	CULT	32 37 N	21 19 E	51901
QŪBĪYAH, WĀDĪ AL	WAD	32 16 N	13 57 E	51903
QUBĪYAH, WĀDĪ AL	WAD	32 16 N	13 58 E	51903
QUBLAT AL BAYDĀʾ, HINSHĪR SEE QIBLAT AL BAYDĀʾ, HANSHĪR	RUIN	32 07 N	13 20 E	51907
QUBLAT AL KHASHRABAH SEE QIBLAT AL KHASHRABAH	LCTY	32 04 N	12 39 E	51907
QUBLAT QASR JADĪD SEE QIBLAT QASR JADĪD	LCTY	32 05 N	12 41 E	51907
QUBŪR AL FARĪKH, MINṬAQAT SEE QUBŪR AL FURAYKH, MINṬAQAT	LCTY	32 00 N	20 40 E	51905
QUBŪR AL FURAYKH, MINṬAQAT	LCTY	32 00 N	20 40 E	51905
QUBŪR AL ḤAJAL, ʿAQĪRAT	DPR	30 57 N	21 47 E	51902
QUBŪR AS SABĀYĀ, WĀDĪ	WAD	31 59 N	20 31 E	51905
QUBŪR AS SULṬĀN	WLL	26 10 N	15 09 E	51909
QUBŪR MAṢADDANAH SEE QUBŪR MUṢADDANAH	RUIN	32 23 N	22 03 E	51906
QUBŪR MUṢADDANAH	RUIN	32 23 N	22 03 E	51906
QŪD, WĀDĪ AL SEE QAWD, WĀDĪ AL	WAD	31 30 N	20 53 E	51905
QŪD, WĀDĪ AL SEE QAWD, WĀDĪ AL	WAD	32 30 N	20 54 E	51901
QUDAYḤ, MINṬAQAT AL	LCTY	32 14 N	12 34 E	51907
QUDAYḤ, RAʾS AL	HLL	32 22 N	14 04 E	51903
QUDAYḤ, WĀDĪ AL	WAD	32 14 N	12 33 E	51907
QUDAYḤ, WĀDĪ AL	WAD	32 15 N	12 30 E	51907
QUDAYḤĀT, ʿAYN AL	SPNG	31 50 N	11 46 E	51907
QUDAYḤĀT, ʿAYN AL	SPNG	31 53 N	11 38 E	51907
QUDAYḤ, ḤAṬĪYAT AL SEE QIDR, ḤAṬĪYAT AL	DPR	29 15 N	19 27 E	51902

APPROVED FOR RELEASE: 2007/02/20: CIA-RDP01-00707R000200060002-9

APPROVED FOR RELEASE: 2007/02/20: CIA-RDP01-00707R000200060002-9

QUDAYR, WĀDĪ	WAD	31 22 N	21 03 E	51905
QUDAYRĀT, BIʾR AL	WLL	32 16 N	12 46 E	51904
QUDAYRĀT, QARʿAT AL	DPR	29 33 N	10 47 E	51907
QUDAYRĪYAH, BIʾR AL	WLL	32 03 N	15 00 E	51908
QUDAYRĪYAH, BIʾR AL	WLL	32 23 N	12 33 E	51904
QUDŪR, WĀDĪ AL	WAD	32 12 N	20 45 E	51905
QUFL, WĀDĪ AL	WAD	31 50 N	11 48 E	51907
QUFL AL GAWĀʾIM, WĀDĪ	WAD	32 14 N	13 03 E	51907
QUḤAYF AL KALB, HANĀSHĪR	RUIN	32 12 N	13 26 E	51903
QUḤAYF AL KALF, HANĀSHĪR SEE				
QUḤAYF AL KALB, HANĀSHĪR	RUIN	32 12 N	13 26 E	51903
QUJAYJĀT, SHIʿĀB AL	WAD	31 24 N	15 35 E	51908
QULAYĀN, HINSHĪR SEE				
QULAYWĀN, HANSHĪR	RUIN	32 06 N	13 21 E	51907
QULAYʿĀT, BIʾR AL	CTN	32 19 N	21 47 E	51901
QULAYʿĀT, DŪR AL	HLLS	30 21 N	18 30 E	51902
QULAYʿĀT, GHAWṬ AL	DPR	32 19 N	21 50 E	51901
QULAYʿĀT, GHAWṬ AL	DPR	32 23 N	21 46 E	51901
QULAYʿĀT, ʿILWAT AL	HLL	32 19 N	21 50 E	51901
QULAYʿĀT, MINṬAQAT AL	LCTY	32 19 N	21 46 E	51901
QULAYʿĀT, ʿURQŪB AL	HLLS	32 44 N	22 35 E	51906
QULAYʿĀT, WĀDĪ AL	WAD	32 17 N	21 45 E	51901
QULAYʿĀT, WĀDĪ AL	WAD	32 20 N	21 47 E	51901
QULAYʿAH, WĀDĪ AL	WAD	31 55 N	13 22 E	51907
QULAYʿAH, WĀDĪ AL SEE				
QALĪYAH, WĀDĪ AL	WAD	32 40 N	20 53 E	51901
QULAYʿAT ABŪ RAḤMAH	MT	32 02 N	13 26 E	51903
QULAYʿĀT AL KHAWR	HLL	30 18 N	18 34 E	51902
QULAYʿĀT AL MARMAR	HLLS	30 12 N	19 07 E	51902
QULAYʿĀT AL-MIRMĀR SEE				
QULAYʿĀT AL MARMAR	HLLS	30 12 N	19 07 E	51902
QULAYʿAT NAWWĀRAH	HLL	32 21 N	21 40 E	51901
QULAYʿAT NAWWĀRAH, WĀDĪ	WAD	32 19 N	21 40 E	51901
QULAYʿĀT NUWWĀRAH SEE				
QULAYʿAT NAWWĀRAH	HLL	32 21 N	21 40 E	51901
QULAYB, HANSHĪR	RUIN	32 06 N	13 27 E	51903
QULAYB, RAʾS	HLL	31 54 N	13 12 E	51907
QULAYB, WĀDĪ	WAD	31 52 N	13 11 E	51907
QULAYB AD DAQĪQ	LCTY	32 47 N	11 35 E	51904
QULAYB AL ʿANZ, HANSHĪR	RUIN	32 15 N	13 15 E	51907
QULAYB AL MILḤ, RAMLAT	DUNE	30 18 N	15 21 E	51908
QULAYB AL USAYWID	LCTY	31 55 N	13 18 E	51907
QULAYBĀT, SHAṬĪB AL	WAD	27 39 N	17 40 E	51908
QULAYBĀT AL MARQAB, RUʾŪS	HLLS	30 34 N	15 29 E	51908
QULAYBĀT AL MIRGIB, RUʾUS SEE				
QULAYBĀT AL MARQAB, RUʾŪS	HLLS	30 34 N	15 29 E	51908
QULAYBĀT AṢ ṢIGHAR	RUIN	32 14 N	13 16 E	51907
QULAYB AṬ ṬĪN, QARĀRAT	DPR	29 33 N	18 52 E	51902
QULAYBĪTAḤ, HAWĀ SEE				
QULAYBIṬĪYAH, HAWĀ	SINK	32 12 N	20 12 E	51905
QULAYBIṬĪYAH, HAWĀ	SINK	32 12 N	20 12 E	51905
QULAYBĪYAH, GHAWṬ	CULT	32 50 N	21 40 E	51901
QULAYṢĀT, BIʾR AL	WLL	32 45 N	13 52 E	51903
QULAYTAH, ʿAYN AL	SPNG	31 55 N	12 12 E	51907
QULAYWĀN, HANSHĪR	RUIN	32 06 N	13 21 E	51907
QULAYYAH, BIʾR	CTN	32 52 N	21 44 E	51901
QULAYYAH, WĀDĪ	WAD	32 22 N	22 49 E	51906
QULAYYAH, WĀDĪ	WAD	32 29 N	21 13 E	51901
QULLAT AR RAʾS, BIʾR	CTN	31 55 N	24 43 E	51906
QULMINYĀ	LCTY	32 44 N	21 45 E	51901
QULŪB, QĀRAT AL	HLL	30 32 N	15 19 E	51908
QULŪD, WĀDĪ SEE IQLĪLŪD, WĀDĪ	WAD	32 00 N	21 25 E	51901
QULŪB AL AṢFAR	LCTY	32 03 N	12 29 E	51907
QŪMAN, BIʾR AL	WLL	32 30 N	13 46 E	51903
QŪMAN, WĀDĪ AL	WAD	32 33 N	13 47 E	51903

APPROVED FOR RELEASE: 2007/02/20: CIA-RDP01-00707R000200060002-9

APPROVED FOR RELEASE: 2007/02/20: CIA-RDP01-00707R000200060002-9

QUMĀṬAH, QABĪLAT SEE				
QAMĀṬAH, QABĪLAT	TRB	32 34 N	13 50 E	51903
QUMĀṬAH, WĀDĪ SEE QAMĀṬAH, WĀDĪ	WAD	32 32 N	13 50 E	51903
QUMAYʿĀT, QABĪLAT AL	TRB	31 42 N	14 35 E	51903
QUMAYḤAH, ẒAHR AL	HLL	31 41 N	23 08 E	51906
QUMAYL, ĀBĀR SEE KUMAYL, ĀBĀR	CTN	31 55 N	20 21 E	51905
QŪMIN, WĀDĪ AL SEE				
QŪMAN, WĀDĪ AL	WAD	32 23 N	13 47 E	51903
QŪMIR, RAʾS	HLL	31 57 N	13 11 E	51907
QUMʿĪYAH, WĀDĪ AL	WAD	31 49 N	10 53 E	51907
QUMMAH, WĀDĪ AL SEE				
QIMMAH, WĀDĪ AL	WAD	32 18 N	14 39 E	51908
QUNAYDĪLAH, JABBĀNAT AL	CMTY	32 37 N	21 01 E	51901
QUNAYṬISHAH, JABBĀNAT AL	CMTY	32 23 N	20 49 E	51901
QUNAYṬISHAH, JABBĀNAT AL SEE				
QUNAYṬISHAH, JABBĀNAT AL	CMTY	32 23 N	20 49 E	51901
QUNAYYIN, DŪR AL	HLLS	30 18 N	20 52 E	51902
QUNAYYIN, SABKHAT AL SEE				
SHUNAYN, SABKHAT	SBKH	30 10 N	21 00 E	51902
QUNDŪLAH, BIʾR AL SEE				
QANDŪLAH, BIʾR	CTN	31 32 N	21 34 E	51901
QUNFUDH, WĀDĪ	WAD	32 27 N	21 34 E	51901
QUNNAH, KĀF AL	MT	32 10 N	12 54 E	51907
QUNNAH, QĀRAT AL	HLL	30 02 N	10 32 E	51907
QUNṢULĪYAH, WĀDĪ AL	WAD	32 32 N	21 18 E	51901
QUNṬĀR, WĀDĪ AL SEE				
QINṬĀR, WĀDĪ AL	WAD	32 38 N	21 16 E	51901
QŪQĀS, WĀDĪ SEE QŪQĀZ, WĀDĪ	WAD	32 25 N	14 16 E	51903
QŪQĀZ, WĀDĪ	WAD	32 25 N	14 16 E	51903
QŪQĪYAH, AL ʿAYN AL	SPNG	32 05 N	12 33 E	51907
QŪR, BIʾR AL	CTN	32 19 N	21 38 E	51901
QŪR, ḤAṬĪYAT AL	DPR	29 08 N	16 10 E	51908
QŪR, WĀDĪ AL	WAD	32 17 N	21 40 E	51901
QURÁ, MĀJIN AL	CTN	32 04 N	21 26 E	51901
QŪRÁ, WĀDĪ AL	WAD	32 33 N	22 33 E	51906
QURĀD	LCTY	32 03 N	10 55 E	51907
QURĀD, WĀDĪ	WAD	32 07 N	10 55 E	51907
QURĀD, WĀDĪ AL	WAD	30 36 N	18 23 E	51902
QURĀDAH, HANSHĪR	RUIN	31 59 N	12 20 E	51907
QURĀDAH, HANSHĪR	RUIN	32 03 N	12 38 E	51907
QURĀDAH, HANSHĪR AL	RUIN	32 06 N	12 52 E	51907
QURĀDĪYAH, BIʾĀR AL	WLLS	32 37 N	11 37 E	51904
QURĀDĪYAH, SAWĀNĪ AL SEE				
QURĀDĪYAH, BIʾĀR AL	WLLS	32 37 N	11 37 E	51904
QUʿRAH, BIʾR AL SEE				
QARʿAH, BIʾR AL	CTN	31 48 N	23 55 E	51906
QUʿRAH, QĀRAT AL SEE				
QARʿAH, QĀRAT AL	HLL	30 15 N	17 31 E	51902
QURʿAT ʿARAYM SEE QARʿAT ʿURAYM	LCTY	31 31 N	13 28 E	51907
QURʿAT ASH SHABAYR SEE				
QARʿAT ASH SHUBAYR	HLLS	31 27 N	12 30 E	51907
QURAYʿAH, WĀDĪ AL	WAD	31 45 N	11 57 E	51907
QURAYʿAT AL WADAḤ	LCTY	31 52 N	13 02 E	51907
QURAYʿAT AL WADḤ SEE				
QURAYʿAT AL WADAḤ	LCTY	31 52 N	13 02 E	51907
QURAYʿAT AL WIDḤ SEE				
QURAYʿAT AL WADAḤ	LCTY	31 52 N	13 02 E	51907
QURAYʿAT MIṢRĀTAH	RUIN	32 26 N	23 09 E	51906
QURAYBIZAH, KHIRBAT	RUIN	32 01 N	12 22 E	51907
QURAYḤĀT, QABĪLAT AL	TRB	32 26 N	14 01 E	51903
QURAYN, BIʾR AL SEE				
QURAYN, MAʿṬAN AL	WLL	30 30 N	19 49 E	51902
QURAYN, BIʾR AL SEE				
QARĪNAH, BIʾR AL	WLL	30 51 N	17 13 E	51902
QURAYN, MAʿṬAN AL	WLL	30 30 N	19 49 E	51902
QURAYN, SABKHAT AL	SBKH	30 27 N	19 48 E	51902
QURAYN, SHAṬĪB AL	WAD	32 19 N	21 52 E	51901
QURAYN, WĀDĪ AL	WAD	32 23 N	21 56 E	51901

APPROVED FOR RELEASE: 2007/02/20: CIA-RDP01-00707R000200060002-9

APPROVED FOR RELEASE: 2007/02/20: CIA-RDP01-00707R000200060002-9

QURAYNAH, QABĪLAT SEE				
QARĪNAH, QABĪLAT	TRB	32 02 N	14 26 E	51901
QURAYN AL BAYDĀʾ, WĀDĪ SEE				
BAYDĀʾ, WĀDĪ AL	WAD	32 53 N	21 34 E	51901
QURAYNĀT, MINṬAQAT AL	LCTY	32 33 N	21 54 E	51901
QURAYNĀT, WĀDĪ AL	WAD	32 31 N	21 54 E	51901
QURAYN GHAZĀL, ʿURQŪB	HLLS	32 45 N	21 05 E	51901
QURAYR, JĀMIʿ AL	MSQE	32 52 N	13 17 E	51910
QURAYR, JAWF AL	DPR	30 45 N	21 04 E	51902
QURAYR, WĀDĪ	WAD	29 15 N	13 51 E	51907
QURAYR, WĀDĪ	WAD	29 25 N	13 54 E	51907
QURAYRAH, RUʾŪS AL	HLLS	31 49 N	12 58 E	51907
QURAYRAH, WĀDĪ AL SEE				
QURAYR, WĀDĪ	WAD	29 15 N	13 51 E	51907
QURAYRAH, WĀDĪ AL SEE				
QURAYR, WĀDĪ	WAD	29 25 N	13 54 E	51907
QURAYRAH, WĀDĪ AL	WAD	30 20 N	13 58 E	51907
QURAYRAT, RUʾŪS AL SEE				
QURAYRAH, RUʾŪS AL	HLLS	31 49 N	12 58 E	51907
QURAYSH, BIʾR	CTN	32 33 N	22 16 E	51906
QURAYSH, WĀDĪ	WAD	32 19 N	22 29 E	51906
QURAYSH, WĀDĪ	WAD	32 19 N	22 30 E	51906
QURAYSHĪ, WĀDĪ AL	WAD	31 55 N	20 57 E	51905
QURAYSIN, BIʾR	CTN	31 28 N	20 31 E	51905
QURAYṬAH, SHAṬĪB AL	WAD	32 26 N	21 49 E	51901
QURAYṬAH, SHUṬBĀN AL	WAD	32 26 N	21 49 E	51901
QURAYṬĀT, WĀDĪ AL	WAD	32 00 N	24 10 E	51906
QURAYWĪ, BIʾR	CTN	31 46 N	24 37 E	51906
QURAYYĀT, BIʾR AL	CTN	32 27 N	21 39 E	51901
QURAYYĀT, WĀDĪ AL	WAD	32 22 N	21 44 E	51901
QURAYYĀT AS SŪF, WĀDĪ	WAD	31 47 N	20 50 E	51905
QURAYYAT AṬ ṬARSHĀʾ	LCTY	32 04 N	20 23 E	51905
QURAYYAT AṬ ṬARSHAH SEE				
QURAYYAT AṬ ṬARSHĀʾ	LCTY	32 04 N	20 23 E	51905
QURAYYAT BARQĀYAT SEE				
QARYAT BIRQĀYAH	LCTY	32 01 N	20 26 E	51905
QURAYYIR, MINṬAQAT AL	LCTY	32 01 N	15 02 E	51908
QURAYZAH, SHUʿBAT SEE				
QURAYZIWAH, SHUʿBAT	WAD	30 43 N	14 20 E	51900
QURAYZIWAH, SHUʿBAT	WAD	30 43 N	14 20 E	51900
QURDĀB, GHAWṬ AL	DPR	31 15 N	24 03 E	51906
QURDĀBĪYAH, BIʾR AL	WLL	32 15 N	14 53 E	51908
QURDAH, MUDĪRĪYAT AL (LONG FORM), AL QURDAH (SHORT FORM)	ADMD	27 29 N	13 58 E	51909
QŪRDŪ, ʿAYN	SPNG	32 13 N	13 02 E	51907
QŪRDŪ, WĀDĪ	WAD	32 13 N	13 00 E	51907
QŪRIBAH, SĪRAT *	RUIN	32 42 N	21 10 E	51901
QURJĪ	PPL	32 52 N	13 09 E	51910
QŪRJĪ, BIʾR	WLL	32 28 N	13 07 E	51910
QURJĪ, JĀMIʿ	MSQE	32 52 N	13 09 E	51910
QURJĪ, MADRASAT	SCH	32 52 N	13 08 E	51910
QURMĀT, QABĪLAT	TRB	31 49 N	13 40 E	51903
QURMĀT, WĀDĪ SEE QARMĀT, WĀDĪ	WAD	31 50 N	13 43 E	51903
QURMAYDAH, BIʾR	WLL	27 15 N	14 44 E	51909
QURMŪD, SĪRAT	RUIN	32 44 N	21 30 E	51901
QURMŪD ʿANŪDAH	LCTY	32 30 N	21 01 E	51901
QURNAH, WĀDĪ AL	WAD	32 13 N	22 03 E	51906
QURRAH	LCTY	32 12 N	13 18 E	51907
QURRAH, ḤAMĀDAT	HMDA	30 35 N	10 35 E	51907
QURRAH, ṬARĪQ	TRL	31 04 N	11 08 E	51907
QURŪN AL KHABĀBISHAH	LCTY	32 00 N	12 28 E	51907
QURŪSH AL QASH SEE				
QURŪSH AL QASHSH	DPR	29 26 N	10 47 E	51907
QURŪSH AL QASHSH	DPR	29 26 N	10 47 E	51907

APPROVED FOR RELEASE: 2007/02/20: CIA-RDP01-00707R000200060002-9

APPROVED FOR RELEASE: 2007/02/20: CIA-RDP01-00707R000200060002-9

QUṢAY, GHĪRĀN AL SEE				
QUṢAYR, GHĪRĀN AL	CAVE	32 09 N	12 28 E	51907
QUṢAYʿAH, ḤAṬĪYAT AL	DPR	29 14 N	20 12 E	51902
QUṢAYʿAH, WĀDĪ AL SEE				
TAṢĪʿAH, WĀDĪ AT	WAD	32 25 N	14 10 E	51903
QUṢAYʿAH, WĀDĪ AL	WAD	32 28 N	14 00 E	51903
QUṢAYAR, JĀMIʿ AL SEE				
QUṢAYR, JĀMIʿ AL	MSQE	32 04 N	12 33 E	51907
QUṢAYʿĀT, ḤARF	SCRP	31 48 N	24 02 E	51906
QUṢAYʿĀT, SAQĪFAT	CULT	31 49 N	24 01 E	51906
QUṢAYʿĀT, WĀDĪ AL	WAD	32 49 N	21 56 E	51901
QUṢAYBAH, ʿAYN AL	SPNG	32 00 N	12 43 E	51907
QUṢAYBAH, HANSHĪR AL	RUIN	32 04 N	12 58 E	51907
QUṢAYBAH, KĀF AL	MT	32 07 N	12 56 E	51907
QUṢAYBAH, KĀF AL	MT	32 09 N	13 15 E	51907
QUṢAYBAH, WĀDĪ AL	WAD	31 22 N	13 06 E	51907
QUṢAYBAH, WĀDĪ AL SEE				
QAṢABAH, WĀDĪ AL	WAD	32 02 N	11 37 E	51907
QUṢAYBAH, WĀDĪ AL	WAD	32 03 N	12 50 E	51907
QUṢAYBAH, WĀDĪ AL	WAD	32 15 N	13 15 E	51907
QUṢAYBĀT, BIʾR AL	CTN	32 18 N	23 05 E	51906
QUṢAYBĀT, WĀDĪ AL	WAD	32 19 N	23 06 E	51906
QUṢAYBAT AL KHIRBAH	RUIN	32 05 N	12 38 E	51907
QUṢAYBAT AS SUQAYNAH	RUIN	32 01 N	12 23 E	51907
QUṢAYBĀYAH, ʿAYN AL	WLL	29 34 N	24 50 E	51906
QUṢAYF, SĪRAT AL	RUIN	32 12 N	21 09 E	51901
QUṢAYR, BIʾR AL	CTN	31 54 N	24 24 E	51906
QUṢAYR, BIʾR AL	WLL	32 44 N	21 56 E	51901
QUṢAYR, GHĪRĀN AL	CAVE	32 09 N	12 28 E	51907
QUṢAYR, HANSHĪR AL	RUIN	32 11 N	12 55 E	51907
QUṢAYR, JABBĀNAT AL	CMTY	31 54 N	24 24 E	51906
QUṢAYR, JĀMIʿ AL	MSQE	31 58 N	12 01 E	51907
QUṢAYR, JĀMIʿ AL	MSQE	32 04 N	12 33 E	51907
QUṢAYR, WĀDĪ AL	WAD	31 58 N	13 14 E	51907
QUṢAYR AC DAFFAH	RUIN	30 20 N	23 54 E	51906
QUṢAYR AD DARAQ SEE				
QAṢR AD DARAJ	RUIN	32 58 N	11 46 E	51904
QUṢAYR ADH DHIBBĀN	RUIN	31 11 N	16 32 E	51902
QUṢAYR ADH DHUBBĀN SEE				
QUṢAYR ADH DHIBBĀN	RUIN	31 11 N	16 32 E	51902
QUṢAYR AL BAKĀT	RUIN	32 02 N	13 23 E	51907
QUṢAYR AL GHARĀYAT	RUIN	31 44 N	20 40 E	51905
QUṢAYR AL ḤAMĀN	RUIN	31 48 N	11 44 E	51907
QUṢAYR AL ḤAMĀN SEE				
QUṢAYR AL ḤAMĀM	RUIN	31 48 N	11 44 E	51907
QUṢAYR AL JAMĀʿĀT	RUIN	28 43 N	17 26 E	51908
QUṢAYR AL JURFĀN	RUIN	31 32 N	20 33 E	51905
QUṢAYR AL MĀL, WĀDĪ	WAD	31 58 N	20 29 E	51905
QUṢAYR AL MAZBALAH	RUIN	31 41 N	14 22 E	51903
QUṢAYR AL MAZHALAH SEE				
QUṢAYR AL MAZBALAH	RUIN	31 41 N	14 22 E	51903
QUṢAYR AL MĪLĪ SEE QAṢR AL MĀL	RUIN	32 29 N	20 59 E	51901
QUṢAYR AL MUZAṬṬAL	RUIN	31 35 N	20 34 E	51905
QUṢAYR AL QARĀD SEE				
QUṢAYR AL QURĀD	HLLS	30 09 N	19 10 E	51902
QUṢAYR AL QURĀD	HLLS	30 09 N	19 10 E	51902
QUṢAYR AN NĀMŪS SEE				
QAṢR AN NĀMŪS	RUIN	32 32 N	23 04 E	51906
QUṢAYR AR RĪḤ SEE QAṢR AR RĪḤ	RUIN	32 34 N	21 17 E	51901
QUṢAYR ASH SHARĪF	LCTY	31 56 N	20 35 E	51905
QUṢAYR AS SAJN	RUIN	32 48 N	21 54 E	51901
QUṢAYRĀT AS SIYAGHAH	RUIN	31 52 N	11 40 E	51907
QUṢAYR AT TURĀB SEE				
QUṢAYR AT TURĀB, BIʾR	WLL	31 24 N	20 11 E	51905
QUṢAYR AT TURĀB, BIʾR	WLL	31 24 N	20 11 E	51905
QUṢAYR AT TURĀD, QARĀRAT SEE				
QAṢR AT TURĀB, QARĀRAT	DPR	30 18 N	18 48 E	51902
QUṢAYR BAQQĀR	RUIN	32 38 N	21 44 E	51901

APPROVED FOR RELEASE: 2007/02/20: CIA-RDP01-00707R000200060002-9

APPROVED FOR RELEASE: 2007/02/20: CIA-RDP01-00707R000200060002-9

QUṢAYR BII FARĀ'S SEE					
QUṢAYR BŪ AL FARĀ'IS		RUIN	32 56 N	21 38 E	51901
QUṢAYR BŪ 'AḌALAH		HLL	29 57 N	17 06 E	51902
QUṢAYR BŪ AL FARĀ'IS		RUIN	32 56 N	21 38 E	51901
QUṢAYR JUDDAR	*	PT	30 49 N	18 02 E	51902
QUSAYR KHALĪL SEE					
QAṢR KHALĪL, ĀTHĀR		RUIN	32 06 N	14 44 E	51908
QUṢAYR LAQBAH		RUIN	31 49 N	20 38 E	51905
QUṢAYR LUQBAH SEE QUṢAYR LAQBAH		RUIN	31 49 N	20 38 E	51905
QUṢAYR QURRAH		RUIN	32 11 N	13 19 E	51907
QUṢAYR UMM AL 'AJRAM		HLL	30 43 N	13 28 E	51907
QUṢAYR ZĀ'ID, BI'R		WLL	31 55 N	24 27 E	51906
QUṢAYR ZARZAH	*	RUIN	32 09 N	13 07 E	51907
QUṢAYYIR, BI'R AL SEE					
ṢAQHĪR, BI'R AṢ		CTN	31 08 N	24 08 E	51906
QUṢAYYIR, WĀDĪ AL		WAD	32 27 N	20 29 E	51905
QUṢAYYIR AT TURĀB, BI'R SEE					
QAṢĪR AT TURĀB, BI'R		WLL	30 [illegible] N	20 06 E	51902
QUṢBĀT, MADRASAT AL SEE					
LAṢABAT, MADRASAT AL		SCH	32 35 N	14 03 E	51903
QUṢṢAH, DŪR AL		PLAT	25 50 N	16 35 E	51909
QUṢṢAH, QARĀRAT AL		DPR	26 04 N	16 48 E	51900
QUṢṢAH, WĀDĪ AL		WAD	26 04 N	16 49 E	51900
QUṢŪD, QŪR AL		HLLS	29 27 N	16 56 E	51900
QUṢŪR, BI'R AL		CTN	32 31 N	22 09 E	51906
QUṢŪR, HANSHĪR AL		RUIN	31 57 N	12 55 E	51907
QUṢŪR, KĀF AL		CAVE	32 31 N	22 08 E	51906
QUṢŪR, SABKHAT AL		SBKH	30 25 N	19 45 E	51902
QUṢŪR, WĀDĪ AL		WAD	29 54 N	17 48 E	51902
QUṢŪR, WĀDĪ AL		WAD	31 58 N	12 58 E	51907
QUṢŪR, WĀDĪ AL		WAD	32 26 N	22 14 E	51906
QUṢUR AL 'AKRŪT SEE					
QAṢR AL 'AKRŪT		RUIN	32 39 N	21 35 E	51901
QUṢŪR AL ARBĀ'		RUIN	32 05 N	13 13 E	51907
QUṢŪR AL 'AṬALLĀT		RUIN	30 24 N	19 45 E	51902
QUṢŪR AL 'AṬLĀT SEE					
QUṢŪR AL 'AṬALLĀT		RUIN	30 24 N	19 45 E	51902
QUṢŪR AL BULAYDAH		RUIN	30 12 N	19 39 E	51902
QUṢŪR AL BŪMBAH		RUIN	32 23 N	23 08 E	51906
QUṢŪR AL BŪMBAH		RUIN	32 24 N	23 08 E	51906
QUṢŪR AL BŪMBAH		RUIN	32 25 N	23 08 E	51906
QUṢŪR AL GHARĪR		RUIN	31 47 N	13 13 E	51907
QUṢŪR AL MAJĀHĪR		RUIN	32 25 N	21 36 E	51901
QUṢŪR AL MAJĀHĪR		RUIN	32 26 N	21 35 E	51901
QUṢŪR AL MAJĀHĪR		RUIN	32 27 N	21 38 E	51901
QUṢŪR AL MUBĀRAKĪYAH		RUIN	32 14 N	14 29 E	51908
QUṢŪR AL MUBĀRĪKIYAH SEE					
QUṢŪR AL MUBĀRAKĪYAH		RUIN	32 14 N	14 29 E	51908
QUṢŪR AL MURRAH SEE					
QAṢR AL MURRAH		RUIN	32 23 N	12 31 E	51904
QUṢŪR ASH SHA'ĪR		CULT	32 59 N	12 01 E	51904
QUṢŪR ASH SHURFAH		RUIN	32 14 N	14 12 E	51903
QUṢŪR ATH THŪMAH		RUIN	32 41 N	21 36 E	51901
QUṢŪR AT TAWĀZĪL		RUIN	32 22 N	22 37 E	51906
QUṢUR AT TŪMAB SEE					
QUṢŪR ATH THŪMAH		RUIN	32 41 N	21 36 E	51901
QUṢUR AT TŪMAH SEE					
QUṢŪR ATH THŪMAH		RUIN	32 41 N	21 36 E	51901
QUṢŪR AT TUR'AH		RUIN	32 15 N	14 56 E	51908
QUṢŪR 'AYT AL HAJAL		RUIN	32 06 N	21 14 E	51901
QUṢŪR BALĀ HAQQ SEE					
QUṢŪR BŪ AL LĀHIQ		RUIN	32 07 N	11 58 E	51907
QUṢŪR BŪ AL LĀHIQ		RUIN	32 07 N	11 58 E	51907
QUṢŪR GHULAYSHAH SEE					
QUṢŪR GHULAYTHAH		RUIN	31 58 N	20 02 E	51905
QUṢŪR GHULAYTHAH		RUIN	31 58 N	20 02 E	51905
QUṢŪR IRDŪN		RUIN	31 15 N	20 50 E	51905

APPROVED FOR RELEASE: 2007/02/20: CIA-RDP01-00707R000200060002-9

APPROVED FOR RELEASE: 2007/02/20: CIA-RDP01-00707R000200060002-9

QUṢŪR ʿIT AL ḤAJAL SEE				
QUṢŪR ʿAYT AL ḤAJAL	RUIN	32 06 N	21 14 E	51901
QUṢŪR MUʿAYZIL	RUIN	32 06 N	23 33 E	51906
QUṢŪR SUNGHŪ SEE QAṢR SANGHŪ	RUIN	32 15 N	12 12 E	51907
QUṬʿAH, BALṬAT AL	LBED	31 31 N	23 35 E	51906
QUṬʿĀN, SĀNIYAT AL	WLL	31 46 N	20 04 E	51905
QUṬʿĀNĪYAH, BIʾR AL	WLL	30 24 N	20 06 E	51902
QUṬĀS SEE AGHṬĀS	LCTY	32 50 N	22 14 E	51906
QUṬĀS, ṢĪRAT SEE AGHṬĀS, ṢĪRAT	RUIN	32 50 N	22 14 E	51906
QUTAYBĪYAH, GHAWṬ SEE				
QULAYBĪYAH, GHAWṬ	CULT	32 50 N	21 40 E	51901
QUṬAYFAH, BIʾR AL	WLL	28 50 N	15 35 E	51908
QUṬAYFAH, WĀDĪ	WAD	31 52 N	12 56 E	51907
QUṬAYFAT AZ ZAYTŪN, WĀDĪ	WAD	31 52 N	12 57 E	51907
QUṬAYR, LAWDH AL SEE				
QUṬAYYIR, LAWDH AL	SCRP	30 57 N	12 39 E	51907
QUṬAYṬ, MINṬAQAT	LCTY	31 54 N	12 12 E	51907
QUṬAYṬ, SĀNIYAT AL	WLL	31 45 N	20 08 E	51905
QUTAYṬ, WĀDĪ	WAD	29 53 N	19 17 E	51902
QUTAYṬĪRAH, HAWÁ AL	SINK	32 12 N	20 10 E	51905
QUṬAYṬĪS, WĀDĪ AL	WAD	32 46 N	21 30 E	51901
QUṬAYYIR, LAWDH AL	SCRP	30 57 N	12 39 E	51907
QUṬFAH, QARĀRAT AL SEE				
QAṬAFAH, QARÁRAT AL	DPR	30 31 N	17 55 E	5190.
QUṬFAH, RAʾS AL SEE				
QAṬAFAH, RAʾS AL	HLL	30 31 N	17 55 E	51902
QUṬFAH, MĀJIN AL SEE				
QAṬFAH, MĀJIN AL	CTN	32 09 N	14 24 E	51908
QUṬFAH, SHIʿĀB AL	WAD	30 35 N	18 19 E	51902
QUṬFAH, SHIʿĀB AL	WAD	30 35 N	18 20 E	51902
QUṬFAH, SHIʿĀB AL	WAD	30 36 N	18 20 E	51902
QUṬFĪYAH, BIʾR AL SEE				
QAṬAFĪYAH, BIʾR AL	WLL	30 25 N	20 04 E	51902
QUṬGHAH, MĀJIN AL SEE				
QAṬFAH, MĀJIN AL	CTN	32 08 N	14 26 E	51908
QUṬʿĪ, BIʾR AL	WLL	32 22 N	12 44 E	51904
QUṬṬAH	PPL	27 32 N	13 49 E	51909
QUʿŪD, ʿAQĪRAT AL SEE				
QAʿŪD, ʿAQĪRAT AL	DPR	30 59 N	21 36 E	51902
QUʿŪD, BIʾR AL SEE				
QAʿŪD, BIʾR AL	CTN	31 36 N	24 52 E	51906
QUʿŪD, WĀDĪ AL SEE				
QAʿŪD, WĀDĪ AL	WAD	32 50 N	22 12 E	51906
QUWĀYĀM, WĀDĪ	* WAD	31 54 N	11 48 E	51907
QUWAYBĪ, GHAWṬ AL	CULT	32 34 N	20 53 E	51901
QUWAYD, ABYĀR AL	WLLS	30 58 N	20 54 E	51905
QUWAYD, JAWF AL	DPR	30 57 N	20 53 E	51900
QUWAYDĀT AL ʿAJĀJ	WAD	29 27 N	14 38 E	51907
QUWAYDI, BIʾR SEE QUWAYDIR, BIʾR	CTN	31 53 N	24 26 E	51906
QUWAYDIR, BIʾR	CTN	31 53 N	24 26 E	51906
QUWAYDIR, ḤAWSH	HSE	31 44 N	20 09 E	51905
QUWAYDIR, MINṬAQAT	CULT	31 45 N	20 10 E	51905
QUWAYFALĀT, ALĀWĪ AL SEE				
QUWAYFILĀT, ʿALĀWĪ AL	SPUR	30 52 N	17 17 E	51902
QUWAYF AL BŪNAH, RAʾS	MT	32 35 N	13 41 E	51910
QUWAYFILAH, MAFRAQ AL	RDJC	32 20 N	12 12 E	51904
QUWAYFILAH, SUWAYRĀT AL	RUIN	31 48 N	20 36 E	51905
QUWAYFILAH, ʿURAYQĀT AL	DUNE	32 21 N	12 10 E	51904
QUWAYFILĀT, ʿALĀWĪ AL	SPUR	30 52 N	17 17 E	51902
QUWAYʿID, QĀRAT AL	HLL	29 29 N	21 34 E	51902
QUWAYJILAH	PPL	32 06 N	12 40 E	51907
QUWAYJILAH, JAMIʿ	MSQE	32 06 N	12 40 E	51907
QUWAYRĀT, KAHF AL	CAVE	32 23 N	21 55 E	51901
QUWAYRĀT, QĀRAT AL	HLLS	25 19 N	14 56 E	51909
QUWAYRĀT AL JARĀDAH, ẒAHR	HLL	31 48 N	23 06 E	51906
QUWAYRĀT ATH THAʿĀLIB, ẒAHR	HLL	31 44 N	23 06 E	51906
QUWAYRĀT AT ṬARĪQ, WĀDĪ	WAD	30 46 N	14 40 E	51903

APPROVED FOR RELEASE: 2007/02/20: CIA-RDP01-00707R000200060002-9

APPROVED FOR RELEASE: 2007/02/20: CIA-RDP01-00707R000200060002-9

QUWAYRAT UMM AL ʿIZZ, JABBĀNAT	CMTY	30 42 N	18 13 E	51902
QUWAYS, WĀDĪ AL	WAD	32 37 N	21 52 E	51901
QUWAYṬĪNĀT, HAQFAT AL	CAVE	31 39 N	24 02 E	51906
QUWAYṬĪNĀT, SAQĪFAT AL	DPR	31 39 N	24 01 E	51906
QUWAYZ, WĀDĪ	WAD	30 58 N	16 40 E	51902
QUWĪYĀM, WĀDĪ SEE QUWĀYĀM, WĀDĪ	WAD	31 54 N	11 48 E	51907
QŪZ, RAʾS AL SEE QAWZ, RAʾS AL	HLL	32 46 N	13 00 E	51910
QUZAH, BIʾR SEE QUZZĀḤ, BIʾR	WLL	30 45 N	20 14 E	51902
QUZĀMAH, WĀDĪ AL SEE				
QAḌĀMAH, WĀDĪ AL	WAD	31 54 N	13 00 E	51907
QUZʿAT AL ʿANZ SEE				
QAZAʿAT AL ʿANZ	DPR	31 21 N	23 11 E	51906
QUZZĀḤ, BIʾR	WLL	30 45 N	20 14 E	51902
QUZZĀḤ, GHAWṬ AL	DPR	31 47 N	23 26 E	51906
QUZZĀḤ, QALB AL	HLL	30 01 N	18 17 E	51902
QUZZĀḤ, QARĀRAT AL	DPR	30 49 N	17 00 E	51902
QUZZĀḤ, QUWAYRĀT AL	HLLS	30 10 N	19 08 E	51902
QUZZĀḤ, SHAṬĪB AL	WAD	31 14 N	15 38 E	51908
QUZZĀḤ, ZAʿMŪṬ AL	HLL	29 57 N	19 04 E	51902
RAAB, RAS ER- SEE RABĀB, RAʾS	HLL	31 52 N	10 49 E	51907
RAʿAH, QABR SEE RAJʿAH, QABR	TMB	32 11 N	23 09 E	51906
RĀAI RŪḤAH, MENGĀR SEE				
RĀʾĪ RŪḤIH, MINQĀR	PT	31 45 N	25 06 E	51906
RAAUÍA, GÁRET ER- SEE				
RĀQŪBAH, QĀRAT AR	HLL	28 56 N	18 53 E	51902
RAAUÍA, GUERÁT ER- SEE				
RAʿĀWĪYAH, QUWAYRĀT AR	HLLS	30 23 N	17 35 E	51902
RAʿĀWĪYAH, QĀRAT AR SEE				
RĀQŪBAH, QĀRAT AR	HLL	28 56 N	18 53 E	51902
RAʿĀWĪYAH, QUWAYRĀT AR	HLLS	30 23 N	17 35 E	51902
RABʿ, BIʾR AR	WLL	32 29 N	12 56 E	51910
RÁBAA, BÁLTET SEE				
RĀBIʿAH, BALṬAT	DPR	27 33 N	18 01 E	51908
RABĀB, RAʾS	HLL	31 52 N	10 49 E	51907
RABAD, QARʿAT AR SEE				
RABD, QARʿAT AR	DPR	31 41 N	20 06 E	51905
RÁBAH, GÁRET ER- SEE				
RABAḤ, QĀRAT AR	HLL	30 10 N	9 31 E	51907
RABĀḤ, GHAWṬ	DPR	32 28 N	23 05 E	51906
RABAḤ, QĀRAT AR	HLL	30 10 N	9 31 E	51907
RABĀḤ, WĀDĪ AR	WADX	31 55 N	20 25 E	51905
RABĀʾIʿ, QĀRAT AR	HLL	29 18 N	19 05 E	51902
RABĀʾIʿ, ṬAWĪL AR	HLL	31 46 N	12 38 E	51907
RABAʾIʿ, WĀDĪ AR	WAD	31 39 N	12 37 E	51907
RABʿ AL BAḤRĪ, BIʾR AR SEE				
RABʿ, BIʾR AR	WLL	32 29 N	12 56 E	51910
RABʿĀT, JĀMIʿ AR	MSQE	32 32 N	14 24 E	51903
RABĀYIʿ, QĀRAT AR- SEE				
RABĀʾIʿ, QĀRAT AR	HLL	29 18 N	19 05 E	51902
RABĀYIʿ, ṬAWĪL AR SEE				
RABĀʾIʿ, ṬAWĪL AR	HLL	31 46 N	12 38 E	51907
RABĀYIʿ, WĀDĪ AR SEE				
RABĀʾIʿ, WĀDĪ AR	WAD	31 39 N	12 37 E	51907
RABAYQĪ, SĪRAT AR SEE				
RUBAYQĪ, SĪRAT AR	RUIN	32 28 N	20 39 E	51901
RABBŪD, BIʾR	WLL	32 22 N	14 49 E	51908
RABD, QARʿAT AR	DPR	31 41 N	20 06 E	51905
RABDĀʾ, AL QĀRAH AR SEE				
RUBD, AL QUWAYRĀT AR	HLLS	30 08 N	18 41 E	51902
RABDĀʾ, AL QĀRAH AR	HLL	30 16 N	22 29 E	51902

APPROVED FOR RELEASE: 2007/02/20: CIA-RDP01-00707R000200060002-9

APPROVED FOR RELEASE: 2007/02/20: CIA-RDP01-00707R000200060002-9

RÁBDA. GÁRA ER- SEE				
RUBD. AL QUWAYRĀT AR	HLLS	30 08 N	18 41 E	51902
RABDAH. AL QĀRAT AR SEE				
RABDĀ'. AL QĀRAH AR	HLL	30 16 N	22 29 E	51902
RABDAH UMM JUWAYRAH, BALṬAT AR	FLT	31 16 N	23 28 E	51906
RÁBIH. MENGÁR SEE RĀBIḤ, MINQĀR	HLL	32 32 N	23 06 E	51906
RABÉI. CÚBET ER- SEE				
RUBAY'Ī, KŪBAT AR	HLLS	29 37 N	14 57 E	51908
RABEIA. BIR ER SEE				
RUBAY'ĪYAH, BIR AR	WLL	31 01 N	16 22 E	51902
RABEÍA. GUERÁT ER SEE				
RUBAY'ĪYAH, QUWAYRĀT AR	HLL	26 09 N	16 01 E	51909
RABEÍA. SCETIBER- SEE				
RUBAY'ĪYAH, SHAṬĪB AR	WAD	31 01 N	16 22 E	51902
RÁBHA SEE QABĪLAT AR RAḤBAH	PPL	32 15 N	13 02 E	51910
RABĪ'. ABYĀR	WLLS	31 56 N	24 49 E	51906
RABĪ'. WĀDĪ	WAD	31 59 N	24 51 E	51906
RABIA. WADI SEE RABĪ'. WĀDĪ	WAD	31 59 N	24 51 E	51906
RABĪ'AH. 'AYN	SPNG	32 46 N	21 39 E	51901
'ĀBI'AH. BALṬAT	DPR	27 33 N	18 01 E	51908
RABĪ'AH. WĀDĪ AR (LIBYA)	WAD	31 59 N	10 41 E	51900
RABĪBAH. 'AYN AR	SPNG	32 01 N	12 05 E	51907
RABĪBAH. QAR'AT AR	DPR	30 10 N	10 51 E	51907
RABĪDĪ. BIR AR	WLL	31 05 N	20 10 E	51902
RABĪDĪ. HAWÁ AR	PND	32 13 N	20 11 E	51905
RĀBIGH. WĀDĪ AR	WAD	32 18 N	14 16 E	51903
RĀBIH. MINQĀR	HLL	32 32 N	23 06 E	51906
RABĪH. WĀDĪ SEE RUBAYḤ. WĀDĪ	WAD	29 37 N	15 03 E	51908
RABĪ'ĪYAH. BIR AR SEE				
RUBAY'ĪYAH. BIR AR	WLL	31 01 N	16 22 E	51902
RABĪL. GHABĪ AR	CULT	32 25 N	20 46 E	51901
RABT. WĀCĪ AR	WAD	32 31 N	13 20 E	51910
RĀBISH. ḤUQAYFAT AR	CTN	31 47 N	24 47 E	51906
RĀBIṬAH. 'AYN AR	SPNG	32 10 N	12 52 E	51907
RĀBIṬAH. MINṬAQAT AR	LCTY	32 04 N	12 11 E	51907
RĀBIṬAH. WĀDĪ AR	WAD	32 04 N	12 09 E	51907
RĀBIṬAH. WĀDĪ AR	WAD	32 29 N	21 05 E	51901
RĀBIṬAH ASH SHARQĪYAH. JĀMI' AR	MSQE	32 10 N	12 52 E	51907
RABĪṬ AL KUMM	LCTY	32 06 N	11 11 E	51907
RA'BĪYAH. BIR	WLL	31 54 N	19 58 E	51905
RABT. LÀDI ER- SEE				
RIBĀṬ. WĀDĪ AR	WAD	32 32 N	13 20 E	51900
RÀBTA SEE QABĪLAT AZ ZARĪBAH	PPL	32 09 N	12 50 E	51907
RABTA. AIN ER SEE				
RĀBIṬAH. 'AYN AR	SPNG	32 10 N	12 52 E	51907
RÁBTA. UADI ER SEE				
RĀBIṬAH. WĀDĪ AR	WAD	32 04 N	12 09 E	51907
RABTA EL-GARBIA SEE				
QABĪLAT AZ ZARĪBAH	PPL	32 09 N	12 50 E	51907
RABYĀN. WĀDĪ AR	WAD	29 30 N	14 16 E	51907
RABYĀN. WĀDĪ AR	WAD	29 52 N	14 06 E	51907
RABYĀN. WĀDĪ AR	WAD	29 54 N	14 08 E	51907
RABYĀN. WĀDĪ AR	WAD	29 54 N	14 11 E	51907
RABYĀN. WĀDĪ AR	WAD	29 57 N	13 55 E	51907
RABYĀN. WĀDĪ AR	WAD	29 57 N	14 10 E	51907
RABYĀN. WĀDĪ AR	WAD	29 57 N	14 15 E	51907
RABYĀNAH	OAS	24 14 N	21 59 E	51902
RABYĀNAH. JABAL	MT	24 16 N	22 02 E	51902
RABYĀNAH. MUDĪRĪYAT	ADMD	24 14 N	21 59 E	51902
RABYĀNAH. ṢAḤRA'	SAND	24 30 N	21 00 E	51902
RACB. BIR ER SEE RAKB. BIR AR	WLL	29 08 N	21 15 E	51902
RACHMA. CHÈSCEM ER SEE				
RAKHMAH. KHASHM AR	MT	32 02 N	12 17 E	51907
RACHMAT. RAMLET ER SEE				
RAKHMĀT RAMLAT AR	DUNE	29 30 N	19 30 E	51902
RADĀ'I'. WĀDĪ AR	WAD	29 34 N	16 02 E	51908

APPROVED FOR RELEASE: 2007/02/20: CIA-RDP01-00707R000200060002-9

APPROVED FOR RELEASE: 2007/02/20: CIA-RDP01-00707R000200060002-9

RADÁIA, UÁDI ER- SEE					
RADĀʾIʿ, WĀDĪ AR	WAD	29 34 N	16 02 E	51908	
RADAM, BIʾR AR SEE RADM, BIʾR AR	CTN	32 35 N	22 32 E	51906	
RADAM, SĪRAT AR SEE					
RADM, SĪRAT AR	RUIN	32 36 N	22 33 E	51906	
RĀDIʿ	LCTY	32 30 N	21 17 E	51901	
RADĪʿ, QĀRAT AR	HLL	29 56 N	15 28 E	51908	
RADĪʿ, WĀDĪ AR	WAD	29 57 N	15 30 E	51908	
RADĪʿAH, WĀDĪ AR	WAD	30 21 N	14 35 E	51907	
RADĪNAH, ʿURQŪB AR	HLLS	32 52 N	21 55 E	51901	
RADM, BIʾR AR	CTN	32 35 N	22 32 E	51906	
RADM, SĪRAT AR	RUIN	32 36 N	22 33 E	51906	
RADM, ẒAHR AR	HLLS	32 36 N	22 32 E	51906	
RÀFAA, BIR SEE					
NAZWAT RAFʿAH, BIʾR	CTN	31 28 N	24 47 E	51906	
RAFĀD, ABYĀR AR SEE ARFĀD, ABYĀR	CTN	32 14 N	21 04 E	51901	
RAFĀD, UĀDĪ SEE ARFĀD, WĀDĪ	WAD	32 10 N	21 07 E	51901	
RAFĀD, WĀDĪ SEE ARFĀD, WĀDĪ	WAD	32 09 N	21 07 E	51901	
RAFʿAH, BIʾR	CTN	32 46 N	22 08 E	51906	
RĀFIʿ, ḤAQFAT	CAVE	31 48 N	24 18 E	51906	
RAFĪD, ʿAYN AR	SPNG	32 46 N	22 29 E	51906	
RAFĪD, WĀDĪ AR SEE					
RUFAYD, WĀDĪ AR	WAD	32 46 N	22 32 E	51906	
RAFĪQAH ABŪ QARN, WĀDĪ AR SEE					
RAQĪQAH ABŪ QARN, WĀDĪ AR	WAD	31 46 N	13 33 E	51903	
RAFĪQAH MISHWAJĪ, WĀDĪ AR SEE					
RAQĪQAH MISHWĀJĪ, WĀDĪ AR	WAD	31 48 N	13 29 E	51903	
RAFĪẒ, HANSHĪR AR	RUIN	32 01 N	12 48 E	51907	
RAFRĀF, SABKHAT AR	SBKH	31 30 N	15 30 E	51908	
RAGÁIA, SCIÁABET ER- SEE					
RAGHĀYAH, SHUʿBAT AR	WAD	30 00 N	15 17 E	51908	
RAGBAT AN NĀQAH, BIʾR SEE					
RAQABAT AN NĀQAH, BIʾR	CTN	32 30 N	21 15 E	51901	
RAGBAT AR RĪMAH SEE					
RAQABAT AR RIʾMAH	HLL	32 38 N	21 12 E	51901	
RÀGDA EL BENIA, RAS SEE					
RĀQID AL BUNYAH, RAʾS	MT	32 04 N	13 18 E	51907	
RAGDALEIN SEE					
RIQDĀLĪN, MUDĪRĪYAT	ADMD	32 53 N	11 59 E	51904	
RAGHĀRĪGH, GHĪṬĀN AR	DPR	32 04 N	23 20 E	51906	
RAGHĀRĪGH, KHARRŪBAT AR	TREF	32 03 N	23 19 E	51906	
RAGHĀRĪGH, GHĪṬĀN AR SEE					
RAGHĀRĪGH, GHĪṬĀN AR	DPR	32 04 N	23 20 E	51906	
RAGHĀYAH, SHUʿBAT AR	WAD	30 00 N	15 17 E	51908	
RAGHED, UADI ER SEE					
RAQD, WĀDĪ AR	WAD	32 21 N	22 57 E	51906	
RAGM ARBAʿAH, BIʾR SEE					
RAQM ARBAʿAH, BIʾR	WLL	32 31 N	20 53 E	51901	
RAGUBA SEE AR RĀQŪBAH	OILF	28 58 N	19 02 E	51902	
RAGÚBA, GÁRET ER SEE					
RĀQŪBAH, QĀRAT AR	HLL	28 56 N	18 53 E	51902	
RAGÚBA, GUERÁT ER- SEE					
RAQŪBAH, QĀRAT AR	HLLS	29 08 N	17 35 E	51902	
RAGÚBA, RÁMLET ER- SEE					
RAQŪBAH, RAMLAT AR	DUNE	29 04 N	17 37 E	51908	
RAḤÁ, MARSÁ AR	HBR	32 54 N	13 11 E	51910	
RAḤÁ, QALB AR	HLL	29 15 N	14 47 E	51908	
RAḤÁ, QĀRAT AR	HLL	29 09 N	19 10 E	51902	
RAḤÁ, RAʾS AR	MT	32 07 N	13 18 E	51907	
RAḤÁ, WĀDĪ AR	WAD	32 07 N	21 04 E	51901	
RAḤÁ, WĀDĪ AR	WAD	32 24 N	21 37 E	51901	
RAHAB, CHESCEM SEE					
RAḤAB, KHASHM	HLL	32 54 N	22 10 E	51906	
RAḤAB, KHASHM	HLL	32 54 N	22 10 E	51906	
RAḤABAT TĀFAH	DPR	28 47 N	16 21 E	51908	
RÁHABET TĀFA SEE RAḤABAT TĀFAH	DPR	28 47 N	16 21 E	51908	
RAHÁIEM, MINGÁR SEE					
RUḤAYYIM, MINQĀR	HLL	30 22 N	17 40 E	51902	

APPROVED FOR RELEASE: 2007/02/20: CIA-RDP01-00707R000200060002-9

APPROVED FOR RELEASE: 2007/02/20: CIA-RDP01-00707R000200060002-9

RAHAYBAT ABĪʾL-QARDĀN SEE					
RUHAYBAT BŪ AL QIRDĀN		DPR	31 36 N	20 46 E	51905
RAHAYBĀT AL ʿALLŪS,					
QABĪLAT AR SEE					
RUHAYBĀT AL ʿALLŪS, QABĪLAT AR		TRB	32 43 N	13 59 E	51903
RAHAYBAT BELGARDĀN SEE					
RUHAYBAT BŪ AL QIRDĀN		DPR	31 36 N	20 46 E	51905
RAHBA SEE QABĪLAT AR RAHBAH		PPL	32 15 N	13 02 E	51910
RAHBAH, WĀDĪ AR		WAD	30 17 N	15 48 E	51908
RAHBAH, WĀDĪ AR		WAD	30 18 N	15 46 E	51908
RAHBANĀT, WĀDĪ AR	*	WAD	31 55 N	10 44 E	51907
RAHEB, CHESCEM ET- SEE					
RAHAB, KHASHM		HLL	32 54 N	22 10 E	51906
RAHEB, UADI ER- SEE					
RĀHIB, WĀDĪ AR		WAD	31 48 N	25 04 E	51906
RAHEB, WADI ER- SEE					
RAHIB, WĀDĪ AR		WAD	32 00 N	24 25 E	51906
RAHEIBA, BIR ER- SEE					
RUHAYBAH, BIʾR AR		CTN	32 34 N	22 14 E	51906
RAHEIBA, UADI ER- SEE					
KHATĪTAH, WĀDĪ AL		WAD	32 11 N	21 12 E	51901
RAHEIBA, UADI ER- SEE					
RUHAYBAH, WĀDĪ AR		WAD	32 26 N	21 54 E	51901
RAHEIBET BELGARDAN SEE					
RUHAYBAT BŪ AL QIRDĀN		DPR	31 36 N	20 46 E	51905
RAHĪ, QĀRAT AR SEE					
RAHĀ, QĀRAT AR		HLL	29 09 N	19 10 E	51902
RAHI, WADI ER SEE					
RAHĀ, WĀDĪ AR		WAD	32 24 N	21 37 E	51901
RĀHIB, WĀDĪ AR		WAD	31 48 N	25 04 E	51906
RĀHIB, WĀDĪ AR		WAD	32 00 N	24 25 E	51906
RAHĪBAH, BIʾR AR SEE					
RUHAYBAH, BIʾR AR		CTN	32 29 N	21 53 E	51901
RAHĪBAH, BIʾR AR SEE					
RUHAYBAH, BIʾR AR		CTN	32 33 N	22 21 E	51906
RAHĪBAH, GHAWṬ AR SEE					
RUHAYBAH, GHAWṬ AR		DPR	32 32 N	22 21 E	51906
RAHĪBAH, GHAWṬ AR SEE					
RUHAYBAH, GHAWṬ AR		DPR	32 34 N	22 15 E	51906
RAHĪBAH, HALQ AR SEE					
RUHAYBAH, HALQ AR		WAD	32 28 N	21 52 E	51901
RAHĪBAH, WĀDĪ AR SEE					
RUHAYBAH, WĀDĪ AR		WAD	32 26 N	21 54 E	51901
RAHĪBAT ABŪ RABŪʿ SEE					
RUHAYBAT ABŪ RUBŪʿ		DPR	31 45 N	20 58 E	51905
RAHĪBAT BŪ AL QIRDĀN SEE					
RUHAYBAT BŪ AL QIRDĀN		DPR	31 36 N	20 46 E	51905
RAHĪBAT HADĪYAH SEE					
RUHAYBAT HADĪYAH		DPR	31 44 N	20 50 E	51905
RAHIL, GARET ER SEE					
RAHĪL, QĀRAT AR		HLL	31 58 N	10 44 E	51900
RAHĪL, QĀRAT AR (LIBYA),					
QĀRAT AR REHI (TUNISIA)	*	HLL	31 58 N	10 44 E	51900
RAHĪLĪYAH, GHAWṬ AR		CULT	32 42 N	21 20 E	51901
RAHĪM, HAṬĪYAT AR		WAD	32 20 N	21 33 E	51901
RAHĪMAH, BIʾR AR		CTN	32 34 N	21 54 E	51901
RAHĪMAH, SĪRAT AR		RUIN	32 34 N	21 54 E	51901
RAHĪMĪYAH, BIʾR AR		WLL	32 38 N	12 19 E	51904
RAHĪNAH, MINQĀR AR	*	SPUR	32 46 N	21 34 E	51901
RAHLĀT, JIBĀL AR		MTS	31 49 N	13 12 E	51907
RAHLĀT, WĀDĪ AR		WAD	31 50 N	13 11 E	51907
RAHMAH, SĀNIYAT		WLL	31 56 N	20 00 E	51905
RAHMET EL-GHELB SEE AL QĀLIB		HLL	31 59 N	10 54 E	51907
RAHŪMĀT, MĀJIN AR		CTN	31 13 N	16 07 E	51902
RAHŪMAH, QARʿAT		DPR	30 29 N	12 57 E	51907
RAHŪMAH, SĀNIYAT		WLL	31 42 N	20 06 E	51905
RAHŪMAH, WĀDĪ		WAD	32 39 N	21 34 E	51901
RAʿĪD, BIʾR AR		CTN	31 59 N	20 33 E	51905
RĀʾIQAH, QABR		TMB	29 43 N	19 15 E	51902

APPROVED FOR RELEASE: 2007/02/20: CIA-RDP01-00707R000200060002-9

APPROVED FOR RELEASE: 2007/02/20: CIA-RDP01-00707R000200060002-9

RĀʿĪ RAWḤAH, MINQĀR SEE				
RĀʿĪ RŪḤIH, MINQĀR	PT	31 45 N	25 06 E	51906
RĀʿĪ RŪḤAH, MINQĀR SEE				
RĀʿĪ RŪḤIH, MINQĀR	PT	31 45 N	25 06 E	51906
RĀʿĪ RŪḤIH, MINQĀR	PT	31 45 N	25 06 E	51906
RĀʾIS, BIʾR AR	WLL	32 37 N	12 22 E	51904
RAJAD, SHAṬĪB AR SEE				
RAJD, SHAṬĪB AR	WAD	32 27 N	21 50 E	51901
RAJĀFŪN, KHIRBAT	RUIN	31 50 N	11 53 E	51907
RAJĀH, HANSHĪR AR	RUIN	32 06 N	13 19 E	51907
RAJʿAH, QABR	TMB	32 11 N	23 09 E	51906
RAJĀʿĪ, HAWĀ AR SEE				
RIJĀʿĪ, HAWĀ AR	CAVE	32 48 N	22 00 E	51906
RAJAM, ABYĀR AR SEE				
RUJM, ABYĀR AR	CTN	31 43 N	25 04 E	51906
RAJAM, KARMŪSAT AR SEE				
RIJĀM, KARMŪSAT AR	TREE	32 05 N	23 17 E	51906
RAJBĀN, WĀDĪ AR SEE				
RUJBĀN, WĀDĪ AR	WAD	32 01 N	12 13 E	51907
RAJBĀN, WĀDĪ AR SEE				
RUJBĀN, WĀDĪ AR	WAD	32 02 N	12 13 E	51907
RAJBĀNĪ, SHAṬĪB AR	WAD	29 33 N	11 01 E	51907
RAJD, SHAṬĪB AR	WAD	32 27 N	21 50 E	51901
RAJĪʿAH, WĀDĪ	WAD	32 13 N	20 47 E	51905
RĀJIL, BIʾR AR	CTN	30 51 N	20 25 E	51902
RĀJIL, BIʾR AR	CTN	31 24 N	21 36 E	51901
RAJĪLAH, WĀDĪ AR SEE				
RUJAYLAH, WĀDĪ AR	WAD	30 19 N	18 05 E	51902
RAJĪM, ʿALAM AR SEE				
RUJM, ʿALAM AR	HLL	30 53 N	16 33 E	51902
RAJĪMĪYAH, SĪRAT AR SEE				
RUJAYMAH, SĪRAT AR	RUIN	32 33 N	21 46 E	51901
RAJMAH, MUDĪRĪYAT AR (LONG FORM), AR RAJMAH (SHORT FORM)	ADMI	32 04 N	20 21 E	51905
RAJRĀJ, HANSHĪR AR	RUIN	31 56 N	12 10 E	51907
RAJUL AL GHARBĪ, WĀDĪ AR SEE				
RIJL AL GHARBĪ, WĀDĪ AR	WAD	31 45 N	11 31 E	51907
RAKĀB NAQRĀT SEE RIKĀB NAQRĀT	HLLS	32 48 N	22 22 E	51906
RAKĀRIKAH, BIʾR AR	WLL	32 47 N	11 59 E	51904
RAKARKAH, BIʾR AR SEE				
RAKĀRIKAH, BIʾR AR	WLL	32 47 N	11 59 E	51904
RAKĀWĪ, WĀDĪ AR	WAD	31 04 N	17 07 E	51902
RAKĀYĀ AL KABĪR, RAʾS AR	MT	32 15 N	13 16 E	51907
RAKB, BIʾR AR	WLL	29 08 N	21 15 E	51902
RAKB, WĀDĪ AR	WAD	32 22 N	22 02 E	51906
RAKHAʾ, BIʾR AR	WLL	30 01 N	14 57 E	51903
RAKHĪM, SĪRAT AR	RUIN	32 39 N	21 43 E	51901
RAKHĪM, SĪRAT AR	RUIN	32 40 N	21 43 E	51901
RAKHĪMAT, RAMLAT AR SEE				
RAKHMĀT, RAMLAT AR	DUNE	29 00 N	19 30 E	51902
RAKHĪS, QARʿAT	DPR	30 13 N	13 21 E	51907
RAKHMAH, KHASHM AR	MT	32 02 N	12 17 E	51907
RAKHMĀT, RAMLAT AR	DUNE	29 00 N	19 30 E	51902
RAKWAH, DŪR AR	HLLS	31 00 N	17 03 E	51902
RAKWAH, WĀDĪ AR	WAD	31 02 N	17 03 E	51902
RAKWAH, WĀDĪ AR	WAD	31 02 N	17 10 E	51902
RAʾL, KŪBAT AR	HLL	30 47 N	14 47 E	51908
RAʾL, SAYḤ AR	WAD	29 19 N	16 38 E	51908
RAL, SĪAH ER- SEE				
RAʾL, SAYḤ AR	WAD	29 19 N	16 38 E	51908
RAʾL, WĀDĪ AR	WAD	29 27 N	15 22 E	51908
RAʾL, WĀDĪ AR	WAD	30 53 N	14 46 E	51908
RALA EL-CHEBĪRA SEE				
RAHLĀT, WĀDĪ AR	WAD	31 50 N	13 11 E	51907

APPROVED FOR RELEASE: 2007/02/20: CIA-RDP01-00707R000200060002-9

APPROVED FOR RELEASE: 2007/02/20: CIA-RDP01-00707R000200060002-9

RALĀTŪ, MĀJIN	CTN	31 46 N	11 39 E	51907
RĀLIS, ʿAYN	SPNG	32 47 N	21 44 E	51901
RĀLIS, SĪRAT	RUIN	32 47 N	21 43 E	51901
RĀLIS, WĀDĪ	WAD	32 48 N	21 43 E	51901
RAMĀD, WĀDĪ AR	WAD	32 06 N	12 05 E	51907
RAMAḌĀN ABŪ BAKER, BIʾR SEE				
RAMAḌĀN ABŪ BAKR, BIʾR	WLL	32 20 N	13 02 E	51910
RAMAḌĀN ABŪ BAKR, BIʾR	WLL	32 20 N	13 02 E	51910
RAMADIA, BIR ER SEE				
RAMĀDĪYAH, BIʾR AR	WLL	32 28 N	13 40 E	51903
RAMĀDĪYAH, BIʾR AR	WLL	32 28 N	13 40 E	51903
RAMĀʾIMĪYAH, ʿAYN AR	WLL	32 15 N	20 11 E	51905
RAMĀKISAH, WĀDĪ	WAD	32 32 N	21 27 E	51901
RAMAL, UADI SEE				
UMM AR RAML, WĀDĪ	WAD	30 57 N	15 31 E	51908
RAMĀMIDAH, BIʾR AR	WLL	32 46 N	13 50 E	51903
RAMAT, ʿAQĪRAT AR SEE				
RAMATH, ʿAQĪRAT AR	DPR	31 18 N	20 38 E	51905
RAMĀT, HANSHĪR AR	RUIN	31 59 N	13 20 E	51907
RAMATH, ʿAQĪRAT AR	DPR	31 18 N	20 38 E	51905
RAMĀYIMĪYAH, ʿAYN AR SEE				
RAMĀʾIMĪYAH, ʿAYN AR	WLL	32 15 N	20 11 E	51905
RÁMI, CHÉSCEM SEE RĀMĪ, KHASHM	HLL	27 05 N	14 27 E	51909
RĀMĪ, KHASHM	HLL	27 05 N	14 27 E	51909
RAMI, QARĀRAT AR SEE				
RAML, QARĀRAT AR	DPR	30 09 N	17 48 E	51902
RAMIA, BALTET ER SEE				
RAML, BALṬAT AR	FLT	32 02 N	22 17 E	51906
RAMIL, WĀDĪ AR SEE				
RAML, WĀDĪ AR	WAD	32 31 N	13 33 E	51903
RAMIL, WĀDĪ AR SEE				
RAML, WĀDĪ AR	WADX	32 44 N	13 33 E	51910
RAMĪNĪNĀ, WĀDĪ SEE				
RUMAYMĪNAH, WĀDĪ	WAD	32 07 N	13 30 E	51903
RĀMIS, ARḌ	LCTY	31 09 N	21 17 E	51905
RAMIYĀT, GHAWṬ AR	* CULT	32 43 N	21 07 E	51901
RAML, BALṬAT AR	FLT	32 02 N	22 17 E	51906
RAML, BIʾR AR	CTN	31 53 N	23 52 E	51906
RAML, BIʾR AR	CTN	31 55 N	23 41 E	51906
RAML, BIʾR AR	CTN	32 06 N	23 57 E	51906
RAML, GRÁRET ER- SEE				
RAML, QARĀRAT AR	DPR	30 09 N	17 48 E	51902
RAML, HAGIÀGʾ ER- SEE				
RAML, HAJĀJ AR	SCRP	31 54 N	23 43 E	51906
RAML, HAJĀJ AR	SCRP	31 54 N	23 43 E	51906
RAML, QARĀRAT AR	DPR	30 09 N	17 48 E	51902
RAML, QUWAYRĀT AR	HLL	30 08 N	22 03 E	51902
RAML, RAJS AR	PT	32 17 N	23 13 E	51906
RAML, SGHIFET ER SEE				
RUMAYLAH, SAQĪFAT AR	DPR	31 55 N	23 44 E	51906
RAML, UADI SEE TURGHUT, WĀDĪ	WAD	32 48 N	13 36 E	51900
RAML, WĀDĪ AR	WAD	30 04 N	16 22 E	51908
RAML, WĀDĪ AR	WAD	30 16 N	14 29 E	51907
RAML, WĀDĪ AR	WAD	30 20 N	18 28 E	51902
RAML, WĀDĪ AR	WAD	32 31 N	13 33 E	51903
RAML, WĀDĪ AR	WADX	32 44 N	13 33 E	51910
RÁMLA SEE RAMLAH	DUNE	24 24 N	21 17 E	51902
RÁMLA, BÁLTET ER- SEE				
RAML, BALṬAT AR	FLT	32 02 N	22 17 E	51906
RÀMLA, GÀRET ER SEE				
RAMLAH, QĀRAT AR	HLL	29 40 N	23 18 E	51906
RÁMLA, GÁRET ER- SEE				
RAMLAH, GĀRIT AR	HLL	32 03 N	22 23 E	51906
RÁMLA, GLERÁT ER- SEE				
RAMLAH, QUWAYRĀT AR	HLLS	22 36 N	22 21 E	51902
RÁMLA, HAGIÁGʾ ER- SEE				
RAML, HAJĀJ AR	SCRP	31 54 N	23 43 E	51906
RAMLA, MARSA ER SEE				
RAMLAH, MARSÁ AR	COVE	31 41 N	25 09 E	51906

APPROVED FOR RELEASE: 2007/02/20: CIA-RDP01-00707R000200060002-9

APPROVED FOR RELEASE: 2007/02/20: CIA-RDP01-00707R000200060002-9

RAMLA, RAS SEE RAMLAH, RA'S	PT	32 01 N	15 21 E	51908
RAMLA, SGHIFET ER- SEE				
RUMAYLAH, SAQĪFAT AR	DPR	31 55 N	23 44 E	51906
RAMLA, UADI SEE TURGHUT, WĀDĪ	WAD	32 48 N	13 36 E	51900
RAMLA, UADI ER- SEE				
RAML, WĀDĪ AR	WAD	30 04 N	16 22 E	51908
RAMLA, UADI ER SEE				
RAMLAH, WĀDĪ AR	WAD	32 09 N	22 17 E	51906
RAMLAH	DUNE	24 24 N	21 17 E	51902
RAMLAH, BALṬAT AR SEE				
RAML, BALṬAT AR	FLT	32 02 N	22 17 E	51906
RAMLAH, BI'R AR	CTN	32 24 N	22 14 E	51906
RAMLAH, ḤAJĀJ AR SEE				
RAML, ḤAJĀJ AR	SCRP	31 54 N	23 43 E	51906
RAMLAH, LAWDH AR	HLL	30 33 N	14 01 E	51907
RAMLAH, MARSĀ AR	COVE	31 41 N	25 09 E	51906
RAMLAH, QAUĪLAT AR	TRB	32 23 N	15 10 E	51908
RAMLAH, QĀRAT AR SEE				
RAMLAH, QUWAYRĀT AR	HLLS	22 36 N	22 21 E	51902
RAMLAH, QĀRAT AR	HLL	29 40 N	23 18 E	51906
RAMLAH, QĀRAT AR	HLL	32 03 N	22 23 E	51906
RAMLAH, QAWZ AR- SEE AR RAML[illegible]	DUNE	28 37 N	17 50 E	51908
RAMLAH, QĪZĀN AR	DUNE	32 44 N	13 07 E	51910
RAMLAH, QUWAYRĀT AR	HLLS	22 36 N	22 21 E	51902
RAMLAH, RA'S	PT	32 01 N	15 21 E	51908
RAMLAH, RA'S AR	HLL	32 52 N	22 15 E	51906
RAMLAH, SAQĪFAT AR SEE				
RUMAYLAH, SAQĪFAT AR	DPR	31 55 N	23 44 E	51906
RAMLAH, WĀDĪ AR	WAD	32 09 N	22 17 E	51906
RAMLAH, WĀDĪ AR	WAD	32 30 N	22 13 E	51906
RAMLĀT, KHASHM AR	HLL	31 05 N	10 44 E	51907
RAMLĀT, WĀDĪ AR	WAD	32 07 N	20 33 E	51905
RAMLAT AL MSENAAT, RA'S (LIBYA), QĀRAT QĀDIR (TUNISIA) *	HLL	31 05 N	10 17 E	51900
RAMLAT SĪLĀS, KHUSHAYM	HLLS	31 04 N	10 47 E	51907
RAMLEIAT, UADI ER SEE				
RAMLĪYĀT, WĀDĪ AR	WAD	32 09 N	20 36 E	51905
RAMLET EL MSENAAT, RAS SEE				
RAMLAT AL MSENAAT, RA'S	HLL	31 05 N	10 17 E	51900
RAMLĪYAH, MINṬAQAT AR	LCTY	32 36 N	20 49 E	51901
RAMLĪYĀT, WĀDĪ AR	WAD	32 09 N	20 36 E	51905
RAMLĪYĀT, WĀDĪ AR	WAD	32 33 N	21 04 E	51901
RAMMA, GOT ER- SEE				
RIMMAH, GHAWṬ AR	CULT	32 15 N	20 34 E	51905
RAMMĀCH, SANIET ER- SEE				
SĀNIYAT AR RAMMĀḤ, BI'R	WLL	31 09 N	12 10 E	51907
RAMMĀḤ, GHAWṬ AR	CULT	32 50 N	21 42 E	51901
RAMMĀH, SANIET ER- SEE				
SĀNIYAT AR RAMMĀḤ, BI'R	WLL	31 09 N	12 10 E	51907
RAMMĀḤ, ṬABAQAT	DPR	32 23 N	22 42 E	51906
RAMMAI CHISAH, WADI SEE				
RAMĀKISAH, WĀDĪ	WAD	32 32 N	21 27 E	51901
RAMRĀM, SHAṬĪB AR	WAD	30 19 N	11 44 E	51907
RAMRĀM, WĀDĪ AR	WAD	32 01 N	13 17 E	51907
RAMRŪM, WĀDĪ	WAD	32 06 N	13 07 E	51907
RAMT, 'ARQŪB AR SEE				
RIMTH, 'URQŪB AR	HLL	29 21 N	13 06 E	51907
RAMT, SAYḤ AR SEE				
RIMTH, SAYḤ AR	WAD	29 03 N	17 10 E	51908
RAMT, SAYḤ AR SEE RIMTH, SAYḤ AR	DPR	29 21 N	13 11 E	51907
RAMTH, WĀDĪ AR SEE				
RIMTH, WĀDĪ AR	WAD	32 10 N	20 43 E	51905
RAMTHAH, 'URQŪB AR SEE				
RIMTHAH, 'URQŪB AR	HLL	32 39 N	22 59 E	51906
RAMTHĪYAH, SĀNIYAT AR SEE				
RIMTHĪYAH, SĀNIYAT AR	WLL	31 03 N	20 20 E	51905

APPROVED FOR RELEASE: 2007/02/20: CIA-RDP01-00707R000200060002-9

APPROVED FOR RELEASE: 2007/02/20: CIA-RDP01-00707R000200060002-9

RÁNGES, ERGH ER- SEE					
RANJAS, ʿIRQ AR		DUNE	30 53 N	20 52 E	51902
RĀNIB, GHAWṬ AR SEE					
ARĀNIB, GHAWṬ		DPR	32 48 N	21 58 E	51901
RANJAS, ʿIRQ AR		DUNE	30 53 N	20 52 E	51902
RAQABAH, MĀJIN AR		CTN	31 41 N	20 35 E	51905
RAQABAH, WĀDĪ		WAD	31 56 N	10 47 E	51907
RAQĀBAT AL MARĪSAH	*	HLL	31 09 N	10 47 E	51907
RAQABAT AL HIBAH		LCTY	32 05 N	13 20 E	51907
RAQABAT AN NĀQAH, WĀDĪ SEE					
RAQABAT AN NĀQAH, WĀDĪ		WAD	32 03 N	20 28 E	51905
RAQABAT AN NĀQAH, BIʾR		CTN	32 30 N	21 15 E	51901
RAQABAT AN NĀQAH, SĪRAT		RUIN	32 30 N	21 15 E	51901
RAQABAT AN NĀQAH, WĀDĪ		WAD	32 03 N	20 28 E	51905
RAQABAT AN NĀQAH, WĀDĪ		WAD	32 38 N	21 06 E	51901
RAQABAT AR RIJNAH		HLL	32 38 N	21 12 E	51901
RAQABAT AZ ZAMĀRĪR		LCTY	31 36 N	21 18 E	51901
RAQABAT MĀSIKH, ABYĀR		WLLS	32 11 N	22 25 E	51906
RĀQĀDĀʾ, HANSHĪR	*	RUIN	32 14 N	13 26 E	51903
RAQĀʾIQĪYAH, BIʾR AR		WLL	31 03 N	13 10 E	51907
RAQAM, BIʾR AR SEE					
RAQĪM, BIʾR AR		CTN	31 39 N	24 16 E	51906
RAQAYQAH, WĀDĪ AR SEE					
RUQAYYIQAH, WĀDĪ AR		WAD	30 48 N	16 41 E	51902
RAQBAH, MĀJIN AR SEE					
RAQABAH, MĀJIN AR		CTN	31 41 N	20 35 E	51905
RAQBAH, WĀDĪ SEE RAQABAH, WĀDĪ		WAD	31 56 N	10 47 E	51907
RAQBAT AL HIBAH SEE					
RAQABAT AL HIBAH		LCTY	32 05 N	13 20 E	51907
RAQBAT AN NĀQAH, WĀDĪ SEE					
RAQABAT AN NĀQAH, WĀDĪ		WAD	32 38 N	21 06 E	51901
RAQBAT IZMĀRĪR SEE					
RAQABAT AZ ZAMĀRĪR		LCTY	31 36 N	21 18 E	51901
RAQBAT MĀSIKH, ABYĀR SEE					
RAQABAT MĀSIKH, ABYĀR		WLLS	32 11 N	22 25 E	51906
RAQD, WĀDĪ AR		WAD	32 21 N	22 57 E	51905
RAQDĀʾ, HINSHĪR SEE					
RĀQĀDĀʾ, HANSHĪR		RUIN	32 14 N	13 26 E	51903
RAQDALĪN SEE RIQDĀLĪN, MUDĪRĪYAT		ADMD	32 53 N	11 59 E	51904
RAQDĀLIN SEE SĪDĪ BŪ ZĪNAH		PPL	32 53 N	11 59 E	51904
RĀQĪ, ʿALAM AR		CARN	30 49 N	20 36 E	51902
RĀQĪ, BIʾR		CTN	31 53 N	24 25 E	51906
RAQĪBAT AL FURAYSH, RAʾS SEE					
RUKBAT AL FURAYSH, RAʾS		HLL	31 55 N	13 24 E	51900
RĀQID AL BUNYAH, RAʾS		MT	32 04 N	13 18 E	51907
RAQĪM, BIʾR AR		CTN	31 39 N	24 16 E	51906
RAQĪQ, BIʾR AR		CTN	31 31 N	24 51 E	51906
RAQĪQ, BIʾR AR		CTN	31 53 N	20 23 E	51905
RAQĪQ, SAYḤ AR		WAD	29 38 N	16 26 E	51908
RAQĪQ, WĀDĪ AR		WAD	31 49 N	13 16 E	51907
RAQĪQ, WĀDĪ AR		WAD	31 51 N	13 27 E	51903
RAQĪQ, WĀDĪ AR		WAD	32 19 N	21 32 E	51901
RAQĪQAH ABŪ QARN, WĀDĪ AR		WAD	31 46 N	13 33 E	51903
RAQĪQAH MISWĀJĪ, WĀDĪ AR	*	WAD	31 48 N	13 28 E	51903
RAQĪQAH MISHWĀJĪ, WĀDĪ AR	*	WAD	31 48 N	13 29 E	51903
RAQĪQAH MUSHWĀJ, WĀDĪ AR SEE					
RAQĪQAH MISWĀJĪ, WĀDĪ AR		WAD	31 48 N	13 28 E	51903
RAQĪQ AT TIBR		MT	31 52 N	13 13 E	51907
RAQĪQ AT TIBR, WĀDĪ		WAD	31 51 N	13 16 E	51907
RAQĪQ AT TIBR, WĀDĪ		WAD	31 52 N	13 16 E	51907
RAQĪQ AT TIBRIH, WĀDĪ AR SEE					
RAQĪQ AT TIBR, WĀDĪ		WAD	31 52 N	13 16 E	51907
RAQĪQ MAYYĀR, WĀDĪ		WAD	31 51 N	13 16 E	51907
RĀQIQ MĪYĀR, WĀDĪ AR SEE					
RAQĪQ MAYYĀR, WĀDĪ		WAD	31 51 N	13 16 E	51907
RAQIṢ, WĀDĪ AR		WAD	32 32 N	21 26 E	51901
RAQĪYAH, BIʾR AR		WLL	30 38 N	13 12 E	51907

APPROVED FOR RELEASE: 2007/02/20: CIA-RDP01-00707R000200060002-9

APPROVED FOR RELEASE: 2007/02/20: CIA-RDP01-00707R000200060002-9

RAQĪYAH, WĀDĪ AR	WAD	30 05 N	21 30 E	51902
RAQĪYAH, WĀDĪ AR SEE				
RUQYAH, WĀDĪ AR	WAD	31 55 N	10 49 E	51907
RAQĪYŪ, QABR AR	TRB	31 26 N	24 20 E	51906
RAQM ARBAʿAH, BIʾR	WLL	32 31 N	20 53 E	51901
RAQRAQ SEE BALDAT RAQRAQ	PPL	31 55 N	11 57 E	51907
RAQRĀQ, WĀDĪ AR	WAD	32 06 N	12 29 E	51907
RAQRĀQAH, BIʾR AR	WLL	32 22 N	14 25 E	51908
RAQRĀQAH, MINṬAQAT AR	LCTY	32 22 N	14 25 E	51908
RAQṬ, SABKHAT AR	SBKH	31 30 N	15 20 E	51908
RAQṬĀʾ, MADRASAT AR	SCH	31 16 N	20 09 E	51905
RAQṬAH, MADRASAT AR SEE				
RAQṬĀʾ, MADRASAT AR	SCH	31 16 N	20 09 E	51905
RAQṬĀYAH, BIʾR AR	LCTY	31 15 N	20 09 E	51905
RAQŪBAH, HASY AR	WLL	32 31 N	12 15 E	51907
RĀQŪBAH, QĀRAT AR	HLL	28 56 N	18 53 E	51902
RAQŪBAH, QĀRAT AR	HLLS	29 08 N	17 35 E	51902
RĀQŪBAH, QUWAYRĀT AR SEE				
RAQŪBAH, QĀRAT AR	HLLS	29 08 N	17 35 E	51902
RAQŪBAH, RAMLAT AR	DUNE	29 04 N	17 37 E	51908
RAQŪBAH, SŪQ AR	MKT	32 02 N	15 09 E	51908
RAQŪBAT AL KŪR, RAʾS	MT	32 01 N	13 16 E	51907
RAʾS, HAGFAT AR	CTN	31 55 N	24 44 E	51906
RAS, GŪLLEL ER- SEE				
RAʾS, QULLAT AR	MT	31 49 N	11 10 E	51907
RAʾS, QULLAT AR	MT	31 49 N	11 10 E	51907
RAʾS AJDĪR	PPL	33 09 N	11 34 E	51904
RAʾS AJDĪR, MUDĪRĪYAT	ADMD	33 10 N	11 34 E	51904
RAS AJDYER SEE RAʾS AJDĪR	PPL	33 09 N	11 34 E	51904
RAʾS AL AHLĀB, ʿAYN	SPNG	32 55 N	22 04 E	51906
RAʾS AL ʿAYN, HANSHĪR	RUIN	32 09 N	12 51 E	51907
RAʾS AL BĀQĀN, BIʾR	CTN	32 08 N	20 58 E	51901
RAʾS AL BĀQĀN, WĀDĪ	WAD	32 06 N	20 59 E	51901
RAʾS AL FALĪSAH, BIʾR SEE				
RAʾS AL FULAYSAH, BIʾR	CTN	31 51 N	12 55 E	51907
RAʾS AL FULAYSAH, BIʾR	CTN	31 51 N	12 55 E	51907
RAʾS AL GHAZĪ, QABĪLAT	TRB	31 33 N	13 16 E	51907
RAʾS AL HADDĀDĪYAH, MINQĀR	HLL	30 29 N	18 25 E	51902
RAʾS AL HALĀB, ʿAYN SEE				
RAʾS AL AHLĀB, ʿAYN	SPNG	32 55 N	22 04 E	51906
RAʾS AL SEE HALĀLĪYAH,				
RAʾS AL HILĀLĪYAH,	WAD	32 09 N	13 52 E	51903
RAʾS AL HANSHĪR	RUIN	32 41 N	13 52 E	51903
RAʾS AL HILĀL	RUIN	32 55 N	22 10 E	51906
RAʾS AL HILĀL, MINṬAQAT	LCTY	32 55 N	22 10 E	51906
RAʾS AL HILĀL, MUDĪRĪYAT	ADMD	32 55 N	22 10 E	51906
RAʾS AL HILĀLĪYAH	WAD	32 09 N	13 52 E	51903
RAʾS AL HIMĀRAH, SHUʿBAT	WAD	31 50 N	12 16 E	51907
RAʾS AL HINSHĪR SEE				
RAʾS AL HANSHĪR	RUIN	32 41 N	13 52 E	51903
RAʾS AL HIṢĀN, MĀJIN	CTN	31 38 N	12 13 E	51907
RAʾS AL HIṢĀN, QARĀRAT	DPR	30 01 N	18 02 E	51902
RAS ALI SEE QARYAT RAʾS ʿALĪ	PPL	32 23 N	15 07 E	51908
RAʾS ʿALĪ, MINṬAQAT	LCTY	31 55 N	12 07 E	51907
RAʾS AL ʿIQĀB, BIʾR SEE				
RAʾS AL ʿUQĀB, BIʾR	CTN	32 39 N	21 08 E	51901
RAʾS AL JAWDAH, HANSHĪR	RUIN	32 03 N	13 21 E	51907
RAʾS AL JĪFAH	RUIN	32 08 N	14 54 E	51908
RAʾS AL MADWAR, BIʾR	CTN	32 02 N	23 43 E	51906
RAʾS AL MANZALAH, WĀDĪ SEE				
RAʾS AL MANZILAH, WĀDĪ	WAD	31 53 N	10 38 E	51907
RAʾS AL MANZILAH, WĀDĪ	WAD	31 53 N	10 38 E	51907
RAʾS AL MARQAB, WĀDĪ	WAD	31 54 N	10 38 E	51907
RAʾS AL MIDWAR, BIʾR SEE				
RAʾS AL MADWAR, BIʾR	CTN	32 02 N	23 43 E	51906
RAʾS AL MIRQAH, WĀDĪ SEE				
RAʾS AL MARQAB, WĀDĪ	WAD	31 54 N	10 38 E	51907

APPROVED FOR RELEASE: 2007/02/20: CIA-RDP01-00707R000200060002-9

APPROVED FOR RELEASE: 2007/02/20: CIA-RDP01-00707R000200060002-9

RAʾS AL MUHR	RUIN	32 26 N	20 54 E	51901
RAʾS AL MURAYRĀT, QĀRAT	HLL	26 31 N	17 50 E	51908
RAʾS AL QALB	RUIN	32 08 N	13 44 E	51903
RAʾS ʿALI, MANTIQAT SEE				
RAʾS ʿALĪ, MINṬAQAT	LCTY	31 55 N	12 07 E	51907
RAʾS AL ʿULYĀ	RUIN	31 18 N	13 25 E	51907
RAʾS AL ʿULYAH SEE				
RAʾS AL ʿULYĀ	RUIN	31 18 N	13 25 E	51907
RAʾS AL UNŪF	TRMO	30 31 N	18 34 E	51902
RAʾS AL ʿUQĀB, BIʾR	CTN	32 39 N	21 08 E	51901
RAʾS AL WĀDĪ	WAD	31 54 N	11 56 E	51907
RAʾS AL WĀDĪ, BIʾR	WLL	31 51 N	11 52 E	51907
RAʾS AN NAZĪ	RUIN	32 09 N	12 54 E	51907
RAʾS AR RIMTHĀYAH, ẒAHR	HLL	31 55 N	24 57 E	51906
RAʾS AR RUGHAYWĪ, KŪBAT	HLLS	29 40 N	15 02 E	51908
RAʾS AṢ ṢUFAYRĀʾ, JABBĀNAT	CNTY	30 30 N	17 59 E	51902
RAʾS AṢ ṢUFAYRAH, JABBĀNAT SEE				
RAʾS AṢ ṢUFAYRĀʾ, JABBĀNAT	CNTY	30 30 N	17 59 E	51902
RAʾS ʿATĪQAH, QABR	TMB	31 48 N	25 02 E	51906
RAʾS AṬ ṬABAL SEE				
RAʾS AṬ ṬABL	PPL	31 18 N	13 28 E	51907
RAʾS AṬ ṬABL	PPL	31 18 N	13 28 E	51907
RAʾS AṬ ṬABL	LCTY	32 57 N	12 01 E	51904
RAʾS AT TĪN, SABKHAT	SBKH	32 37 N	23 07 E	51906
RAʾS AT TUNĀB, MADRASAT	SCH	32 47 N	21 49 E	51901
RAʾS ʿAWAḌ, JABBĀNAT	CNTY	31 07 N	15 06 E	51908
RAṢAYFAH, WĀDĪ AR SEE				
RUṢAYFAH, WĀDĪ AR	WAD	32 01 N	13 34 E	51903
RAʾS AZ ZAGHĀDINAH	RUIN	32 05 N	13 44 E	51903
RAʾS AZ ZŪR REEF	RF	32 55 N	13 12 E	51910
RAʾS BANGHAL	LCTY	31 51 N	11 26 E	51907
RAʾS BIN ʿĀJIL, JABBĀNAT	CNTY	31 13 N	20 14 E	51905
RAʾS BIN KHALĪL, RAMLAT	DUNE	32 44 N	13 49 E	51903
RAS BU AFNĀNA, GUR SEE				
RAʾS BŪ GHAFNĀNAH, QŪR	HLLS	29 22 N	14 47 E	51908
RAʾS BŪ ʿAFNĀNAH, QŪR SEE				
RAʾS BŪ GHAFNĀNAH, QŪR	HLLS	29 22 N	14 47 E	51908
RAʾS BŪ GHAFNĀNAH, QŪR	HLLS	29 22 N	14 47 E	51908
RASCEDA SEE RĀSHIDAH	PPL	29 01 N	21 31 E	51902
RAʾS DIQQIS, QARĀR	DPR	30 28 N	18 07 E	51902
RAṢF, HABĪṬ AR	DPR	30 14 N	12 16 E	51907
RAṢAF, QALB AR	HLL	29 20 N	15 06 E	51908
RAṢFAH, RAʾS	HLL	32 01 N	12 43 E	51907
RAṢFAH, SHAṬĪB AR	WAD	32 17 N	23 03 E	51906
RAṢFAH, WĀDĪ AR	WAD	32 32 N	22 00 E	51906
RAS EL-ABUA, DAHRET SEE				
ʿABBŪ, RAʾS	HLL	32 06 N	13 18 E	51907
RAS EL-HAMÂRA, UÀDI SEE				
HIMĀRAH, WĀDĪ AL	WAD	31 34 N	12 46 E	51907
RAS EL HILAL SEE				
RAʾS AL HILĀL, MUDĪRĪYAT	ADMD	32 55 N	22 10 E	51906
RAS EL-HILAL SEE RAʾS AL HILĀL	PPL	32 55 N	22 10 E	51906
RAS EL-MAATRED, BIR SEE				
MUʿTARID, BIʾR AL	CTN	31 40 N	25 07 E	51906
RAS EL-MEHÀRI, GUERÀT SEE				
JŪRĀT RAʾS AL MIHĀDĪ	HLL	31 20 N	10 45 E	51907
RAS EL-MRERÁT, GÁRET SEE				
RAʾS AL MURAYRĀT, QĀRAT	HLL	26 31 N	17 50 E	51908
RAS EL-UADI, BIR SEE				
RAʾS AL WĀDĪ, BIʾR	WLL	31 51 N	11 52 E	51907
RAS EL ZUR, SECCHE SEE				
RAʾS AZ ZŪR REEF	RF	32 55 N	13 12 E	51910
RAS EL ZUR REEF SEE				
RAʾS AZ ZŪR REEF	RF	32 55 N	13 12 E	51910
RAS ER-RGHÉUI, CÚBET SEE				
RAʾS AR RUGHAYWĪ, KŪBAT	HLLS	29 40 N	15 02 E	51908
RAS ES SIDER SEE AS SIDR	TRMO	30 39 N	18 22 E	51902
RAS ES SIDR SEE AS SIDR	TRMO	30 39 N	18 22 E	51902

APPROVED FOR RELEASE: 2007/02/20: CIA-RDP01-00707R000200060002-9

APPROVED FOR RELEASE: 2007/02/20: CIA-RDP01-00707R000200060002-9

BLANK PAGE

APPROVED FOR RELEASE: 2007/02/20: CIA-RDP01-00707R000200060002-9

APPROVED FOR RELEASE: 2007/02/20: CIA-RDP01-00707R000200060002-9

-CONTINUED-

APPROVED FOR RELEASE: 2007/02/20: CIA-RDP01-00707R000200060002-9

APPROVED FOR RELEASE: 2007/02/20: CIA-RDP01-00707R000200060002-9

GAZETTEER

LIBYA

12 OF 17

FSTC

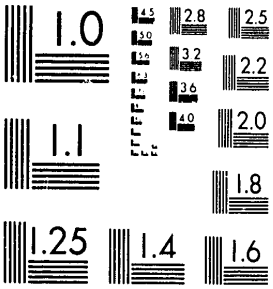

MICROCOPY RESOLUTION TEST CHART
NATIONAL BUREAU OF STANDARDS 1963-A

XST HQ FORM 58 (13 FEB 80)

APPROVED FOR RELEASE: 2007/02/20: CIA-RDP01-00707R000200060002-9

APPROVED FOR RELEASE: 2007/02/20: CIA-RDP01-00707R000200060002-9

RAS ET-TIN, MELLAHET SEE				
RAʾS AT TĪN, SABKHAT	SBKH	32 37 N	23 07 E	51906
RASHĀD, SĀNIYAT AR	SPNG	30 25 N	13 25 E	51907
RASHĀDAD, ʿAYN AR SEE				
RASHĀDAH, ʿAYN AR	SPNG	31 57 N	12 11 E	51907
RASHĀDAH, ʿAYN AR	SPNG	31 57 N	12 11 E	51907
RASHĀDAH, BIʾR AR	WLL	31 57 N	11 51 E	51907
RASHĀDAH, KHURMAT AR	PASS	31 02 N	12 28 E	51907
RASHĀDAH, SAYH AR SEE				
BŪ RASHĀDAH, WĀDĪ	WAD	27 03 N	16 13 E	51908
RASHĀDAH, SAYḤ AR	WAD	29 52 N	14 47 E	51908
RASHĀDAH, ṬAWĪL AR	HLL	31 53 N	12 39 E	51907
RASHĀDAH, ṬAWĪL AR	HLL	32 12 N	11 31 E	51907
RASHĀDAH, ṬAWĪL AR	HLL	32 43 N	11 38 E	51904
RASHĀDAH, THAMAD AR	WTRH	28 47 N	15 35 E	51908
RASHĀDAH, WĀDĪ AR	WAD	30 45 N	14 34 E	51903
RASHĀDAH, WĀDĪ AR	WAD	31 51 N	12 42 E	51907
RASHĀDAH, WĀDĪ AR	WAD	31 59 N	11 50 E	51907
RASHĀDAH AT TAWĪLAH, JABBĀNAT AR	CMTY	31 53 N	11 48 E	51907
RASHĀDAT AL AZRAQ	AREA	28 03 N	14 32 E	51909
RASHĀDAT AL ʿUTŪD	HLLS	32 03 N	12 29 E	51907
RASHĀDAT AT TAWĪLAL, JABBĀNAT AR				
SEE RASHĀDAH AT ṬAWĪLAH,				
JABBĀNAT AR	CMTY	31 53 N	11 48 E	51907
RASHADĪYAH, BIʾR AR	WLL	29 56 N	14 42 E	51900
RASHADĪYAH, WĀDĪ AR	WAD	29 56 N	14 47 E	51907
RAS HAGĒRI SEE RAʾS ḤAJARĪ	DUNE	24 02 N	14 30 E	51909
RAʾS ḤAJARĪ	DUNE	24 02 N	14 30 E	51909
RASHĀSH, BIʾR AR	CTN	31 59 N	24 12 E	51906
RASHĀSH, QUBŪRAT AR SEE				
RASHSHĀSH, QUBŪRAT AR	TMB	31 57 N	24 37 E	51906
RASHĀSH, SHAṬIB AR	WAD	32 36 N	23 01 E	51906
RASHĀSH, SĪRAT AR	RUIN	32 38 N	21 42 E	51901
RASHĪD, BIʾR	CTN	32 42 N	22 31 E	51906
RĀSHIDAH	PPL	29 01 N	21 31 E	51902
RASHĪD BŪ BAKR, BIʾR	CTN	31 53 N	24 17 E	51906
RASHĪDĪYAH, BIʾR AR SEE				
RASHADĪYAH, BIʾR AR	WLL	29 56 N	14 48 E	51900
RAS HILAL SEE RAʾS AL HILĀL	PPL	32 55 N	22 10 E	51906
RAʾS ḤISĀN, QARĀRAT SEE				
RAʾS AL ḤISĀN, QARĀRAT	DPR	30 01 N	18 02 E	51902
RASHSHĀSH, QUBŪRAT AR	TMB	31 57 N	24 37 E	51906
RĀSIBĪN, WĀDĪ AR	WAD	32 36 N	22 05 E	51906
RAṢĪFAH, WĀDĪ AR	WAD	32 01 N	11 34 E	51907
RAṢĪFAH, KHIRBAT AR	RUIN	31 50 N	11 16 E	51907
RASĪM, BIʾR AR	CTN	32 55 N	21 44 E	51901
RASĪM, GHAWṬ AR	CULT	32 39 N	21 05 E	51901
RASĪM, JABBĀNAT AR	CMTY	32 39 N	21 05 E	51901
RASĪM, SĪRAT AR	RUIN	32 39 N	21 05 E	51901
RASĪM, WĀDĪ AR SEE				
RUSAYM, WĀDĪ AR	WAD	32 36 N	22 04 E	51906
RASIM AL ḤISĀN, SĀNIYAT SEE				
RASM AL ḤISĀN, SĀNIYAT	WLL	32 23 N	20 29 E	51905
RAʾS INDŪRAH	RUIN	31 44 N	13 17 E	51907
RASLĀN, BIʾR	CTN	31 53 N	24 43 E	51906
RAS LANUF SEE RAʾS AL UNŪF	TRMO	30 31 N	18 34 E	51902
RAS LANUF TERMINAL SEE				
RAʾS AL UNŪF	TRMO	30 31 N	18 34 E	51902
RASM, BALṬAT AR	FLT	31 09 N	24 01 E	51906
RASM, GHAWṬ AR	DPR	31 13 N	23 56 E	51906
RASM AL ḤISĀN, SĀNIYAT	WLL	32 23 N	20 29 E	51905

APPROVED FOR RELEASE: 2007/02/20: CIA-RDP01-00707R000200060002-9

APPROVED FOR RELEASE: 2007/02/20: CIA-RDP01-00707R000200060002-9

RAʾS MUDAWWAR, SADDAT	DIKE	32 27 N	13 12 E	51910
RAʾS MULAYYIN	RUIN	32 03 N	13 42 E	51903
RAʾS TĀWLRGHĀʾ, QŪR	ILLS	30 02 N	16 02 E	51902
RAS UĀDI EL-ANÉIEN, CÚBET SEE				
RAʾS WĀDĪ AL ʿUNAYYIN, KŪBAT	HLL	28 48 N	14 32 E	51909
RAʾS ʿUBAYDAH, MUʿASKAR	BRKS	32 07 N	20 05 E	51905
RAS UDÉI AHMÉD, GARET SEE				
RAʾS WUDAYY AḤMAD, QĀRAT	HLL	27 01 N	17 26 E	51908
RASŪL AL JĀHILĪN, MĀJIN	CTN	31 56 N	13 08 E	51907
RASŪL AṢ SAWĀLIḤ, WĀDĪ	WAD	31 49 N	11 01 E	51907
RASW, MINṬAQAT AR	LCTY	30 47 N	23 40 E	51906
RAʾS WĀDĪ AL ʿUNAYYIN, KŪBAT	HLL	28 48 N	14 32 E	51909
RAʾS WUDAYY AḤMAD, QĀRAT	HLL	27 01 N	17 26 E	51908
RATAM, DUWAYRĀT AR	HLL	30 47 N	22 34 E	51902
RATAM, GHAWṬ AR	DPR	31 25 N	21 48 E	51901
RATAM, HABĪṬ AR	DPR	29 51 N	13 07 E	51907
RATAM, ḤAṬṬĪYAT AR	DPR	30 54 N	23 12 E	51906
RATAM, ʿILWAT AR	HLL	30 47 N	18 05 E	51902
RATAM, KĀF AR	HLL	30 10 N	13 42 E	51907
RATAM, MINQĀR AR	HLL	30 18 N	18 36 E	51902
RATAM, MINṬAQAT AR	LCTY	32 26 N	21 57 E	51901
RATAM, NASHGH AR	WAD	30 11 N	13 29 E	51907
RATAM, QARĀR AR	DPR	30 21 N	17 43 E	51902
RATAM, QARĀR AR	DPR	30 21 N	17 59 E	51902
RATAM, QARĀRAT AR	DPR	28 28 N	16 20 E	51908
RATAM, RAQABAT AR	WAD	31 00 N	20 53 E	51902
RATAM, SAYḤ AR (LIBYA),				
SAYḤ AL GHANAM (TUNISIA)	WAD	31 02 N	10 06 E	51900
RATAM, SHAṬĪB AR	WAD	29 55 N	16 31 E	51902
RATAM, SHAṬĪB AR	WAD	30 51 N	16 09 E	51908
RATAM, SHIʿĀB AR (LIBYA),				
WĀDĪ SHIʿB AR RATAM (TUNISIA)	WAD	31 38 N	10 14 E	51900
RATAM, SHUʿBAT AR	WAD	30 44 N	19 14 E	51902
RAṬĀʾIBĪYAH, MĀJIN AR	CTN	32 24 N	12 53 E	51910
RATAM, WĀDĪ AR	WAD	30 10 N	13 51 E	51907
RATAM, WĀDĪ AR	WAD	30 26 N	18 36 E	51902
RATAM, WĀDĪ AR	WAD	30 48 N	18 06 E	51902
RATAM, WĀDĪ AR	WAD	32 17 N	21 40 E	51901
RATAM, WUDAYYĀT AR	WADS	27 42 N	16 24 E	51908
RATAM, WUDAYY AR	WAD	27 42 N	16 23 E	51908
RATAM, WUDAYY AR	WAD	29 03 N	17 22 E	51908
RATAMAH, BIʾR AR	WLL	31 22 N	21 22 E	51901
RATAMAH, ṬAWĪL AR	HLL	32 11 N	11 09 E	51907
RATAMAH, ṬAWĪL AR	HLL	32 21 N	11 48 E	51904
RATAMAT AL JALLĀBAH, WĀDĪ	WAD	29 10 N	13 44 E	51907
RATĪʿĀT, BIʾR AR	WLL	32 31 N	12 37 E	51904
RATĪHAH, QABĪLAT AR	TRB	32 31 N	12 34 E	51904
RATĪMAT SŪRŪ	LCTY	32 34 N	20 52 E	51901
RATĪWĪYAH, SĀNIYAT AR	WLL	32 19 N	23 02 E	51906
RATH, DUWAYRĀT AR SEE				
RATAM, DUWAYRĀT AR	HLL	30 47 N	22 34 E	51902
RATH, HABĪṬ AR SEE				
RATAM, HABĪṬ AR	DPR	29 51 N	13 07 E	51907
RATH, KĀF AR SEE RATAM, KĀF AR	HLL	30 10 N	13 42 E	51907
RATH, MINṬAQAT AR SEE				
RATAM, MINṬAQAT AR	LCTY	32 26 N	21 57 E	51901
RATH, NASHGH AR SEE				
RATAM, NASHGH AR	WAD	30 11 N	13 29 E	51907
RATH, WĀDĪ AR SEE RATAM, WĀDĪ AR	WAD	30 10 N	13 51 E	51907
RATMAH, BIʾR AR SEE				
RATAMAH, BIʾR AR	WLL	31 22 N	21 22 E	51901
RATMAH, ṬAWĪL AR SEE				
RATAMAH, ṬAWĪL AR	HLL	32 11 N	11 09 E	51907
RATMAH, ṬAWĪL AR SEE				
RATAMAH, ṬAWĪL AR	HLL	32 21 N	11 48 E	51904
RATMAT AL JALLĀBAH, WĀDĪ SEE				
RATAMAT AL JALLĀBAH, WĀDĪ	WAD	29 10 N	13 44 E	51907

APPROVED FOR RELEASE: 2007/02/20: CIA-RDP01-00707R000200060002-9

APPROVED FOR RELEASE: 2007/02/20: CIA-RDP01-00707R000200060002-9

RATWĪ, QABR AR	TMB	32 07 N	20 27 E	51905
RAUNI, BIR ER- SEE				
RĀWINĪ, BIʾR AR	CTN	32 31 N	20 39 E	51901
RAWĀBIḤ, HANSHĪR AR	RUIN	32 15 N	13 25 E	51903
RAWĀBIḤ, QABĪLAT AR	TRB	32 14 N	13 27 E	51903
RAWĀGHAH, WĀDĪ AR SEE				
RAWWĀGHAH, WĀDĪ AR	WAD	29 13 N	16 10 E	51908
RAWĀJ, WĀDĪ	WAD	32 27 N	21 39 E	51901
RAWĀJIḤ, BIʾR AR	WLL	32 39 N	13 40 E	51910
RAWĀKH, WĀDĪ AR SEE				
BŪ AR RAWĀKH, WĀDĪ	WAD	32 12 N	20 35 E	51905
RAWĀQĪ, WĀDĪ SEE RIWĀQĪ, WĀDĪ	WAD	32 12 N	13 11 E	51907
RAWĀSHIDĪYAH, HANSHĪR AR	RUIN	32 14 N	13 29 E	51903
RAWĀSHIDĪYAH, QABĪLAT AR	TRB	32 37 N	13 48 E	51903
RAWĀSHIDĪYAH, WĀDĪ AR	WAD	32 37 N	13 48 E	51903
RAWĀWIṢ, WĀDĪ	WAD	30 24 N	15 16 E	51908
RAWĀWUṢ, WĀDĪ SEE RAWĀWIṢ, WĀDĪ	WAD	30 24 N	15 16 E	51908
RAWḌ, HANSHĪR AR	RUIN	32 13 N	13 26 E	51903
RAWḌAH, BIʾR AR	WLL	26 32 N	12 39 E	51909
RAWḌAH, WĀDĪ AR	WAD	32 15 N	12 40 E	51900
RAWḌAH, WĀDĪ AR	WAD	32 47 N	21 34 E	51901
RAWḌAT AL ḤĀJJ AḤMAD SEE				
SĪDĪ AL ḤĀJJ AḤMAD	SHRN	30 56 N	16 37 E	51902
RAWḌAT AWLĀD KHALĪFAH	SHRN	32 15 N	12 40 E	51904
RAWḌAT LĀLLATĪ ĀMINAH	SHRN	32 03 N	12 51 E	51907
RAWḌAT LILTI ĀMINAH SEE				
RAWḌAT LALLATĪ ĀMINAH	SHRN	32 03 N	12 51 E	51907
RAWḌĪ, QĀRAT AR	HLL	31 13 N	13 55 E	51903
RĀWINĪ, BIʾR AR	CTN	32 31 N	20 39 E	51901
RAWWĀGHAH, WĀDĪ AR	WAD	29 13 N	16 10 E	51908
RAYĀYINAH, MUDĪRĪYAT AR (LONG FORM), AR RAYĀYINAH (SHORT FORM)	ADMD	32 04 N	12 19 E	51907
RAYĀNĪYAH, WĀDĪ AR SEE				
RAYĀYINAH, WĀDĪ AR	WAD	32 06 N	12 25 E	51907
RAYĀYINAH, WĀDĪ AR	WAD	32 06 N	12 25 E	51907
RAYḤĀNĪ, WĀDĪ AR	WAD	31 56 N	11 57 E	51907
RAYLAH, QABR	TMB	31 06 N	24 16 E	51906
RAYYAH, QABR	TMB	29 40 N	19 14 E	51902
RAYYĀN, BIʾR AR	CTN	31 41 N	24 34 E	51906
RAYYĀNĪ, SĀQIYAT AR	WAD	32 01 N	12 00 E	51907
RAYYIS, HABĪṬ AR SEE				
ZIBS, HABĪṬ AZ	DPR	29 44 N	12 03 E	51907
RAZĪMAH, ʿAYN AR	SPNG	32 32 N	23 01 E	51906
RAZĪN, BIʾR AR	CTN	32 26 N	22 55 E	51906
RAZĪN, WĀDĪ	WAD	31 59 N	24 50 E	51906
RAZŪ, MINṬAQAT AR SEE				
RASW, MINṬAQAT AR	LCTY	30 47 N	23 40 E	51906
RAZZA SEE MASSAH	PPL	32 45 N	21 38 E	51901
RAZZAH, GHADĪR AR	CTN	27 18 N	17 17 E	51908
RAZZAH, QĀRAT AR	HLL	27 18 N	17 14 E	51908
RBAH, GOT SEE RABĀḤ, GHAWṬ	DPR	32 28 N	23 05 E	51906
RBÁIA, GÁRET ER SEE				
RABĀʾIʿ, QĀRAT AR	HLL	29 18 N	19 05 E	51902
RBAT, ALÉM ER- SEE				
RIBĀṬ, ʿALAM AR	HLL	31 39 N	20 53 E	51905
RBAT, UADI ER SEE RIBĀṬ, WĀDĪ AR	WAD	26 56 N	19 13 E	51908
RBAT EL MERZEZÌ SEE				
AL MARZABĪYAH	LCTY	32 07 N	10 55 E	51907
RBAT EL MERZEZIA SEE				
AL MARZABĪYAH	LCTY	32 07 N	10 55 E	51907
RBÉAH, UÁDI ER- SEE				
RUBAYḤ, WĀDĪ AR	WAD	29 49 N	15 15 E	51908
RCÀUI, DÒR ER- SEE				
RAKWAH, DŪR AR	HLLS	31 00 N	17 03 E	51902
RCÀUI, UADI ER- SEE				
RAKWAH, WĀDĪ AR	WAD	31 02 N	17 10 E	51902

APPROVED FOR RELEASE: 2007/02/20: CIA-RDP01-00707R000200060002-9

APPROVED FOR RELEASE: 2007/02/20: CIA-RDP01-00707R000200060002-9

RCHA, BIR ER- SEE				
RAKHĀ', BIR AR	WLL	30 01 N	14 57 E	51903
RCHÉISA, GUERÁT SEE				
RUKHAYYIS̱AH, QĀRAT AR	HLL	29 03 N	18 30 E	51902
RCHELM, SIRET ER- SEE				
RAKHĪM, SĪRAT AR	RUIN	32 40 N	21 43 E	51901
RDÁIA, UÁDI ER- SEE				
RAḎĪ'AH, WĀDĪ AR	WAD	30 21 N	14 35 E	51907
RDANU SEE RDĀNŪ, GHAWṮ	CULT	32 35 N	20 39 E	51901
RDĀNŪ, GHAWṮ	CULT	32 35 N	20 39 E	51901
RDÉA, SCIÁABET ER SEE				
RAḎĪ', WĀDĪ AR	WAD	29 57 N	15 30 E	51908
RDÉIM BU ZÉID SEE				
QAṢR BĪ ZAYD	RUIN	32 35 N	22 34 E	51906
RDEINA, ARGUB SEE				
RADĪNAH, 'URQŪB AR	HLLS	32 52 N	21 55 E	51901
REBEGHI, SIRET ER SEE				
RUBAYGĪ, SĪRAT AR	RUIN	32 28 N	20 39 E	51901
REBIANA SEE RABYĀNAH	OAS	24 14 N	21 59 E	51902
REBIANA GEBEL SEE				
RABYANAH, JABAL	MT	24 16 N	22 02 E	51902
REBIANA SAND SEA SEE				
RABYĀNAH, ṢAḤRĀ'	SAND	24 30 N	21 00 E	51902
RECARICH, SUANI ER- SEE				
RAKĀRIKAH, BIR AR	WLL	32 47 N	11 59 E	51904
RECHA, BIR ER- SEE				
RAKHĀ', BIR AR	WLL	30 01 N	14 57 E	51903
RED STONY DESERT SEE				
HAMRĀ', AL ḤAMĀDAH AL	HMDA	30 00 N	12 00 E	51907
REGDALIN SEE SĪDĪ BŪ ZĪNAH	PPL	32 53 N	11 59 E	51904
REG DE TAITA SEE TAITA	ERG	25 00 N	11 05 E	51909
REGEL, BIR ER SEE				
RIJL, BIR AR	WLL	29 32 N	15 07 E	51908
REGEL, SANIET ER SEE				
SĀNIYAT AR RIJL, BIR	WLL	31 31 N	11 47 E	51907
RÉGEL, UÁDI ER- SEE				
RIJL, WĀDĪ AR	WAD	29 32 N	15 07 E	51908
RÉGEM, ALÉM ER- SEE				
RUJM, 'ALAM AR	HLL	30 53 N	16 33 E	51902
REGEM, GOT ER SEE				
RIJĀM, GHAWṮ AR	DPR	32 07 N	23 15 E	51906
REGGĀLA SEE BAQQĀLAH	PPL	31 51 N	11 39 E	51907
REGHEM, BIR ER SEE				
RAGĪM, BIR AR	CTN	31 39 N	24 16 E	51906
REGHEM EL-GARBI, BIR ER- SEE				
SHAMM, BIR ASH	CTN	31 36 N	24 16 E	51906
REGH TAITA SEE TAITA	ERG	25 00 N	11 05 E	51909
REGIMA SEE AR RAJMAH	PPL	32 04 N	20 21 E	51905
REGIMA, BIR ER- SEE				
RUJM, ABYĀR AR	CTN	31 43 N	25 04 E	51906
REGREG SEE BALDAT RAQRAQ	PPL	31 55 N	11 57 E	51907
REGREGH SEE BALDAT RAQRAQ	PPL	31 55 N	11 57 E	51907
REHAIET CRESC SEE				
RUḤAYYĀT AL GHAYM	HLLS	31 47 N	12 42 E	51907
REHI, GARET ER SEE				
RAḤĪL, QĀRAT AR	HLL	31 58 N	10 44 E	51900
REHI, QĀRAT AR SEE				
RAḤĪL, QĀRAT AR	HLL	31 58 N	10 44 E	51900
REHIBAT, GUR ER- SEE				
RUḤAYBĀT, QŪR AR	HLL	30 19 N	10 31 E	51907
REIAN, BIR ER SEE				
RAYYĀN, BIR AR	CTN	31 41 N	24 34 E	51906
RELLES, AIN SEE RĀLIS, 'AYN	SPNG	32 47 N	21 44 E	51901
RÉMETS, GRÁRET ER- SEE				
RIMTH, QARĀRAT AR	DPR	30 23 N	18 31 E	51902
REML, UADI ER- SEE RAML, WĀDĪ AR	WAD	30 20 N	18 28 E	51902
REMMA, GOT SEE				
RIMMAH, GHAWṮ AR	CULT	32 15 N	20 34 E	51905
RÉMTA, ARGÚB ER- SEE				
RIMTHAH, 'URQŪB AR	HLL	32 39 N	22 59 E	51906

APPROVED FOR RELEASE: 2007/02/20: CIA-RDP01-00707R000200060002-9

APPROVED FOR RELEASE: 2007/02/20: CIA-RDP01-00707R000200060002-9

REMTAUÍA, GHEDÍR ER- SEE				
RIMTHĀYAH, GHADĪR AR	CTN	27 52 N	17 58 E	51908
REMTEIÁT, UÁDI ER- SEE				
RIMTHĀYAH AL GHARBĪYAH, WĀDĪ AR	WAD	32 28 N	21 56 E	51901
REMTEIAT, WADI ER SEE				
RIMTHĀYAH, WĀDĪ AR	WAD	32 29 N	21 56 E	51901
RESÁF, GHELB ER- SEE				
RAṢAF, QALB AR	HLL	29 20 N	15 06 E	51908
RESAF, WADI ER- SEE				
ḤARĪQAH, WĀDĪ AL	WAD	32 00 N	24 29 E	51906
RESCEDÀN EL-BASAL, GARAAT SEE				
BĀL, QARĀRAT AL	VAL	31 21 N	10 59 E	51907
RESCEDIA, BIR ER SEE				
RASHADĪYAH, BIʾR AR	WLL	29 56 N	14 48 E	51900
RESCEDÍA, UÁDI ER- SEE				
RASHADĪYAH, WĀDĪ AR	WAD	29 56 N	14 47 E	51907
RESCIÁDA, CHÓRMET ER- SEE				
RASHĀDAH, KHURMAT AR	PASS	31 02 N	12 28 E	51907
RESCIÁDA, SÍAH ER- SEE				
RASHĀDAH, SAYḤ AR	WAD	29 52 N	14 47 E	51908
RESCIÁDA, SÍAH ER- SEE				
RASHĀDAH, WĀDĪ AR	WAD	30 45 N	14 34 E	51903
RESCIÁDA, TMED ER- SEE				
RASHĀDAH, THAMAD AR	WTRH	28 47 N	15 35 E	51908
RESCIÁDA, TUÍL ER- SEE				
RASHĀDAH, ṬAWĪL AR	HLL	32 43 N	11 38 E	51904
RESCIADA, UÀDI ER SEE				
RASHĀDAH, WĀDĪ AR	WAD	31 51 N	12 42 E	51907
RESCIÁDET EL-ÁZNEGH SEE				
RASHĀDAT AL AZRAQ	AREA	28 03 N	14 32 E	51909
RESCIÁDET EL-ÀZREGH SEE				
RASHĀDAT AL AZRAQ	AREA	28 03 N	14 32 E	51909
RESÉF, GUR ER- SEE				
RUṢAYF, QŪR AR	HLLS	25 45 N	17 09 E	51909
RESFET EL-MRA, WADI SEE				
RAṢFAH, WĀDĪ AR	WAD	32 32 N	22 00 E	51906
RESHIADA, WĀDĪ ER SEE				
BŪ RASHĀDAH, WĀDĪ	WAD	27 03 N	16 13 E	51908
RETEM, HAFIET ER SEE				
RATAM, ḤAṬĪYAT AR	DPR	30 54 N	23 12 E	51906
RETÉM, RÚGBET AR- SEE				
RATAM, RAQABAT AR	WAD	31 00 N	20 53 E	51902
REZGÁLLA, UÁDI SEE				
RIZQ ALLĀH, WĀDĪ	WAD	29 17 N	15 51 E	51908
REZNA, WADI ER- SEE				
RIZNAH, WĀDĪ	WAD	32 45 N	22 23 E	51906
RÉZZA, GÁRET ER- SEE				
RAZZAH, QĀRAT AR	HLL	27 18 N	17 14 E	51908
REZZA, GHEDIR ER SEE				
RAZZAH, GHADĪR AR	CTN	27 18 N	17 17 E	51908
RFEID, MAATEN SEE				
RAFĪD, ʿAYN AR	SPNG	32 46 N	22 29 E	51906
RFÉID, UÁDI EL- SEE				
RUFAYD, WĀDĪ AR	WAD	32 46 N	22 32 E	51906
RGEIA SEE SĪDĪ ABŪ RUQAYYAH	SHRN	32 30 N	14 35 E	51908
RGÉIMA, SIRET ER- SEE				
RUJAYMAH, SĪRAT AR	RUIN	32 33 N	21 46 E	51901
RGEIMA, SIRET ER- SEE				
RAḤĪMAH, SĪRAT AR	RUIN	32 34 N	21 54 E	51901
RGÉLA, UÁDI ER- SEE				
RUJAYLAH, WĀDĪ AR	WAD	30 19 N	18 05 E	51902
RGÈLA, UÀDI ER- SEE				
MASAḤ AR RUJAYLAH	DPR	30 23 N	18 00 E	51902
RGHÈGHE TEBRA, UÀDI SEE				
RAQĪQ AT TIBR, WĀDĪ	WAD	31 52 N	13 16 E	51907
RGHEGHET ET-TNED, UÀDI SEE				
RAQĪQ AT TIBR, WĀDĪ	WAD	31 51 N	13 16 E	51907
RGHÉIGA, GÁRET ER- SEE				
RUQAYQAH, QĀRAT AR	HLL	24 39 N	16 15 E	51909

APPROVED FOR RELEASE: 2007/02/20: CIA-RDP01-00707R000200060002-9

APPROVED FOR RELEASE: 2007/02/20: CIA-RDP01-00707R000200060002-9

RGHÉIGA, UÁDI ER- SEE				
RUQAYYIQAH, WĀDĪ AR	WAD	30 48 N	16 41 E	51902
RGHEIGÁT, CAF ER- SEE				
RJQAYYIQĀT, KĀF AR	MT	31 23 N	12 51 E	51907
RGHÉUI, SÍAH ER- SEE				
RUGHAYWĪ, SAYḤ AR	WAD	29 40 N	15 08 E	51908
RGHEUÍA, UÁDI ER SEE				
RUGHAYWĪYAH, WĀDĪ AR	WAD	28 59 N	15 19 E	51908
RGHIA, UADI ER SEE				
RAQĪYAH, WĀDĪ AR	WAD	30 05 N	21 30 E	51902
RGHIGH, SIAH ER- SEE				
RIJL, SAYḤ AR	WAD	29 38 N	16 23 E	51908
RGHIGH, SÍAH ER- SEE				
RAQĪQ, SAYḤ AH	WAD	29 38 N	16 26 E	51908
RGUD AGÁREB SEE RUQŪD ʿAQĀRIB	DPR	29 25 N	16 04 E	51908
RHADAMES SEE GHADĀMIS	PPL	30 08 N	9 30 E	51907
RHADAMSI, GLIB SEE				
GHADĀMIS, QALB	HLL	30 06 N	9 33 E	51907
RHAT SEE GHĀT	OAS	24 57 N	10 11 E	51909
RHAT SEE GHĀT	PPL	24 58 N	10 11 E	51909
RHERIB, GUETAÏET SEE				
GHARĪB, QAJʿĀYAT AL	HMCK	33 01 N	11 31 E	51900
RHNEM, SIAH EL SEE				
RATAM, SAYḤ AR	WAD	31 02 N	10 06 E	51900
RIÁH, GRÁRET SEE RIYĀḤ, QARĀRAT	DPR	28 23 N	17 13 E	51908
RIÁH, GUERÁT SEE RIYĀḤ, QUWAYRĀT	HLL	28 57 N	15 41 E	31908
RIAHIN, BIR ER- SEE				
RIYĀḤĪYĪN, MAʿJAN AR	WLL	32 49 N	22 19 E	51906
RIAINA SEE				
QABĪLAT AWLĀD BŪ ḤUSAYN	PPL	32 00 N	12 21 E	51907
RIAINA, UÀDI ER- SEE				
KHASHSHAH AR RAYYĀNAH, WĀDĪ AL	WAD	32 00 N	12 15 E	51907
RĪB, BURŪQ AR SEE				
DHIYB, BURŪQ ADH	HLL	31 11 N	10 41 E	51907
RIBĀJ, ʿALAM AR	HLL	31 39 N	20 53 E	51905
RIBÁT, GÁRET ER- SEE				
RIBĀJ, QĀRAT AR	HLL	24 20 N	21 50 E	51902
RIBĀJ, QĀRAT AR	HLL	24 20 N	21 50 E	51902
RIBĀJ, WĀDĪ AR	WAD	26 56 N	19 13 E	51908
RIBĀJ, WĀDĪ AR	WAD	32 32 N	13 20 E	51900
RIBĀJ WĀDĪ MIḤQAN, RAMLAT	DUNE	30 34 N	16 06 E	51908
RIBĀJ WĀDĪ MUHGIN, RAMLAT SEE				
RIBĀJ WĀDĪ MIḤQAN, RAMLAT	DUNE	30 34 N	16 06 E	51908
RIBĀJ WĀDĪ THĀMIT, RAMLAT SEE				
RIBĀJ WĀDĪ THĀMIT, RAMLAT	DUNE	30 26 N	16 13 E	51900
RIBĀJ WĀDĪ THĀMIT, RAMLAT	DUNE	30 26 N	16 13 E	51900
RIBIANA, JABAL SEE				
RABYĀNAH, JABAL	MT	24 16 N	22 02 E	51902
RIDOTTA EL-GEBEL SEE				
QAṢR ASH SHALYŪNĪ	RUIN	32 28 N	20 56 E	51901
RIDOTTA EL-GTAFÌA SEE				
ZĀWIYAT AL QAJAFĪYAH	RUIN	30 25 N	20 05 E	51902
RIDOTTA MADDALENA SEE				
QAṢR ASH SHAQQAH	RUIN	30 52 N	24 58 E	51906
RIDOTTA TERRUZI SEE				
NUQJAT AL MAJAR	RUIN	30 38 N	20 45 E	51902
RIDWĀN, BIYR	CTN	31 59 N	24 14 E	51906
RIFĀD, ʿAYN	SPNG	32 45 N	22 16 E	51906
RIFĀʿĪYAH, QABĪLAT AR	TRB	32 34 N	14 09 E	51903
RĪFĪ, SAQĪFAT AR	CULT	31 48 N	24 22 E	51906
RĪFĪ, SUQAYYIFAT AR SEE				
RĪFĪ, SAQĪFAT AR	CULT	31 48 N	24 22 E	51906
RÍGEL, BIR ER- SEE				
RIJL, BIYR AR	WLL	29 32 N	15 07 E	51908
RIGEL, BIR ER SEE RIJL, BIYR AR	CTN	31 56 N	23 35 E	51906
RÍGEL, GEBBÁNET ER- SEE				
RIJL, JABBĀNAT AR	CMTY	30 30 N	18 17 E	51902
RÍGEL, GUERAT ER- SEE				
RIJL, QUWAYRĀT AR	HLLS	27 40 N	17 24 E	51908

APPROVED FOR RELEASE: 2007/02/20: CIA-RDP01-00707R000200060002-9

APPROVED FOR RELEASE: 2007/02/20: CIA-RDP01-00707R000200060002-9

RIGEL, SANIET ER SEE				
RIJL, SĀNIYAT AR	CTN	30 26 N	18 17 E	51902
RÍGEL, SÍAH ER- SEE				
RIJL, SAYḤ AR	WAD	29 29 N	15 25 E	51908
RÍGEL, UADI ER- SEE				
RIJL, WĀDĪ AR	WAD	27 45 N	17 27 E	51908
RÍGEL, UÁDI ER- SEE				
RIJL, WĀDĪ AR	WAD	29 32 N	15 07 E	51908
RIGEL, UADI ER SEE				
RIJL, WĀDĪ AR	WAD	30 34 N	18 18 E	51902
RIGEL EL BTERA, TMED SEE				
RIJL AL BUTAYRĀʾ, THAMAD	WTRH	30 13 N	16 40 E	51902
RIGEL ES-SBIA SEE				
RIJL AS ṢABĪYAH	DPR	31 59 N	23 44 E	51906
RĪH, ʿAYN AR	SPNG	32 41 N	21 52 E	51901
RĪH, BIʾR AR	CTN	32 08 N	20 50 E	51905
RĪḤ, KHASHM AR	SPUR	32 02 N	12 27 E	51907
RĪḤ, RAʾS AR	MT	32 14 N	13 11 E	51907
RĪḤ, WĀDĪ AR	WAD	32 05 N	20 50 E	51905
RĪḤ, WĀDĪ AR	WAD	32 07 N	20 50 E	51905
RĪḤĀNĪ, WĀDĪ AR SEE				
RAYḤANĪ, WĀDĪ AR	WAD	31 56 N	11 57 E	51907
RIJĀʿĪ HAWÁ AR	CAVE	32 48 N	22 00 E	51906
RIJĀL, WĀDĪ AR *	WAD	31 48 N	11 17 E	51907
RIJĀM, GHAWĪ AR	DPR	32 07 N	23 15 E	51906
RIJĀM, KARMŪSAT AR	TREE	32 05 N	23 17 E	51906
RIJIL, SHAJĪB AR SEE				
RIJL, SHAJĪB AR	WAD	32 24 N	21 43 E	51901
RIJL, BIʾR AR	WLL	29 32 N	15 07 E	51908
RIJL, BIʾR AR	CTN	31 56 N	23 35 E	51906
RIJL, JABBĀNAT AR	CMTY	29 32 N	15 07 E	51908
RIJL, JABBĀNAT AR	CMTY	30 30 N	18 17 E	51902
RIJL, MINJAQAT AR	LCTY	32 21 N	14 11 E	51903
RIJL, QUWAYRĀT AR	HLLS	27 40 N	17 24 E	51908
RIJL, RUʾŪS AR	HLLS	30 07 N	16 28 E	51902
RIJL, SĀNIYAT AR	CTN	30 26 N	18 17 E	51902
RIJL, SĀNIYAT AR SEE				
SĀNIYAT AH RIJL, BIʾR	WLL	31 31 N	11 27 E	51907
RIJL, SAYḤ AR	WAD	29 29 N	15 25 E	51908
RIJL, SAYḤ AR	WAD	29 38 N	16 23 E	51908
RIJL, SHAJĪB AR	WAD	32 24 N	21 43 E	51901
RIJL, JARĪQ AR	TRL	29 10 N	15 10 E	51908
RIJL, JARĪQ AR	TRL	29 11 N	15 12 E	51908
RIJL, WĀDĪ AR	WAD	27 45 N	17 27 E	51908
RIJL, WĀDĪ AR	WAD	29 32 N	15 06 E	51908
RIJL, WĀDĪ AR	WAD	29 32 N	15 07 E	51908
RIJL, WĀDĪ AR	WAD	30 16 N	16 42 E	51902
RIJL, WĀDĪ AR	WAD	30 34 N	18 18 E	51902
RIJL, WĀDĪ AR	WAD	31 40 N	11 34 E	51907
RIJL, WĀDĪ AR	WAD	32 01 N	14 11 E	51903
RIJL, WĀDĪ AR	WAD	32 53 N	21 58 E	51901
RIJL AL BUTAYRĀʾ, THAMAD	WTRH	30 13 N	16 40 E	51902
RIJL AL BUTAYRAH, THAMAD SEE				
RIJL AL BUTAYRĀʾ, THAMAD	WTRH	30 13 N	16 40 E	51902
RIJL AL GHARBĪ, WĀDĪ AR	WAD	31 45 N	11 51 E	51907
RIJL AL ʿULBAH	INLT	32 10 N	23 19 E	51906
RIJL AS ṢABĪYAH	DPR	31 59 N	23 44 E	51906
RIJL BIN QUWAYZ, WADĪ	WAD	30 12 N	16 38 E	51902
RIJL MAJPĀTĪN	PT	30 38 N	18 22 E	51902
RIKĀB, ʿALAH AR	HLL	30 45 N	17 39 E	51902
RIKĀB, JARĪQ AR	TRL	32 50 N	21 50 E	51901
RIKĀB, WĀDĪ	WAD	31 51 N	10 49 E	51907
RIKĀB AL ARBAD	HLL	32 48 N	21 27 E	51901
RIKĀB AL ARBID SEE				
RIKĀB AL ARBAD	HLL	32 48 N	21 27 E	51901
RIKĀB AL QAJJĀRAH	LCTY	32 30 N	20 56 E	51902
RIKĀB AT TUWAYTAH	HLL	32 31 N	21 00 E	51901

APPROVED FOR RELEASE: 2007/02/20: CIA-RDP01-00707R000200060002-9

APPROVED FOR RELEASE: 2007/02/20: CIA-RDP01-00707R000200060002-9

RIKĀB NAQRĀT	HLLS	32 48 N	22 22 E	51906
RĪLAH, QABR SEE RAYLAH, QABR				
RIFLĀN, WĀDĪ AR	WAD	32 04 N	20 35 E	51905
RĪM, BALJAT AR	FLT	31 06 N	22 17 E	51902
RĪMAH, QARAʿĀT AR	DPR	29 11 N	10 31 E	51907
RIMMAH, GHAWJ AR	CULT	32 15 N	20 34 E	51905
RIMRĀM, WĀDĪ AR SEE				
RAMRĀM, WĀDĪ AR	WAD	32 01 N	13 17 E	51907
RIMTH, QARĀRAT AR	DPR	30 23 N	18 31 E	51902
RIMTH, SAYḤ AR	WAD	29 03 N	17 10 E	51908
RIMTH, SAYḤ AR	DPR	29 21 N	13 11 E	51907
RIMTH, ʿULAYM AR	HLL	30 49 N	17 16 E	51902
RIMTH, ʿURQŪB AR	HLL	29 21 N	13 06 E	51907
RIMTH, WĀDĪ AR	WAD	32 10 N	20 43 E	51905
RIMTHAH, ARGŪB AR SEE				
RIMTHAH, ʿURQŪB AR	HLL	32 39 N	22 59 E	51906
RIMTHAH, ʿURQŪB AR	HLL	32 39 N	22 59 E	51906
RIMTHĀYAH, GHADĪR AR	CTN	27 52 N	17 08 E	51908
RIMTHĀYAH, MINJAQAT AR	LCTY	32 32 N	21 55 E	51901
RIMTHĀYAH, WĀDĪ AR	WAD	32 29 N	21 56 E	51901
RIMTHĀYAH, WĀDĪ AL	WAD	32 39 N	22 16 E	51906
RIMTHĪYAH, SĀNIYAT AR	WLL	31 03 N	20 20 E	51905
RIMTHĀYAH AL GHARBĪYAH, WĀDĪ AR	WAD	32 28 N	21 56 E	51901
RIMTHĀYAH ASH SHARQĪYAH, WĀDĪ AR	WAD	32 31 N	22 00 E	51901
RINJIS, ʿARAQ AR SEE				
RANJAS, ʿIRQ AR	DUNE	30 53 N	20 52 E	51902
RIQĀB AL JUDAYL, DŪR	HLLS	30 21 N	18 41 E	51902
RIQĀB ZAKĀKĪR	LCTY	30 27 N	15 55 E	51908
RIQĀB ZUKAYR	LCTY	30 27 N	15 55 E	51908
RIQDĀLĪN, MUDĪRĪYAT	ADMD	32 53 N	11 59 E	51904
RIQRAG, WĀDĪ AR SEE				
RAQRĀQ, WĀDĪ AR	WAD	32 06 N	12 29 E	51907
RIQRAQ, WĀDĪ AR SEE				
RAQRĀQ, WĀDĪ AR	WAD	32 06 N	12 29 E	51907
RISĀM, MAʿJAN SEE				
MASY RASM, BIR	WLL	30 02 N	20 48 E	51902
RISC, GABR ER SEE RĪSH, QABR AR	TMB	29 21 N	22 16 E	51902
RISC, HATÌET ER SEE				
RĪSH, MAJĪYAT AR	DPR	29 22 N	22 20 E	51902
RISCIA, CHÉSCEM SEE				
RĪSHAM, KHASHM	PROM	32 05 N	12 32 E	51907
RĪSH, GHAWJ AR	DPR	32 38 N	23 05 E	51906
RĪSH, MAJĪYAT AR	DPR	29 22 N	22 20 E	51902
RĪSH, QABR AR	TMB	29 21 N	22 16 E	51902
RISHĀḤ, ʿALAM SEE IRSHĀḤ, ʿALAM	HLL	30 44 N	17 54 E	51902
RĪSHAM, KHASHM	PROM	32 05 N	12 32 E	51907
RIWĀQĪ, WĀDĪ	WAD	32 12 N	13 11 E	51907
RIYĀḤAYN, MAʿJIN AR SEE				
RIYĀḤĪYĪN, MAʿJAN AR	WLL	32 49 N	22 19 E	51906
RIYĀḤĪYĪN, MAʿJAN AR	WLL	32 49 N	22 19 E	51906
RIYĀḤ, QARĀRAT	DPR	28 23 N	17 13 E	51908
RIYĀḤ, QUWAYRĀT	HLL	26 57 N	15 41 E	51908
RIYĀLĪYAH, WĀDĪ AR	WAD	32 36 N	21 15 E	51901
RIYĀNĪ, SĀQIYAT AR SEE				
RAYYĀNĪ, SĀQIYAT AR	WAD	32 01 N	12 00 E	51907
RIZNAH, WĀDĪ	WAD	32 45 N	22 23 E	51906
RIZQ ALLĀH, ABYĀR	WLLS	32 33 N	22 37 E	51906
RIZQ ALLĀH, WĀDĪ	WAD	29 17 N	15 51 E	51908
RMÉIL, ALÈM ER- SEE				
RUMAYL, ʿALAM AR	CARN	31 58 N	23 41 E	51906
RMÉLA SEE AR RAMLĀT	DUNE	31 55 N	12 42 E	51907
RMELA, RAS ER SEE				
RUMAYLAH, RAʾS AR	HLL	32 25 N	14 51 E	51908
RMEMIN, RAS ER- SEE				
RUMAYMĪN, RAʾS AR	HLL	31 54 N	13 17 E	51907

APPROVED FOR RELEASE: 2007/02/20: CIA-RDP01-00707R000200060002-9

APPROVED FOR RELEASE: 2007/02/20: CIA-RDP01-00707R000200060002-9

RMEMIN, UÀDI ER- SEE
RUMAYMĪN, WĀDĪ AR — WAD — 31 55 N — 13 18 E — 51907
RÓAI RÙHAH, MENGÁR SEE
RĀ'Ī RŪḤIH, MINQĀR — PT — 31 45 N — 26 06 E — 51906
ROBB, SCETIB ER SEE
RAJD, SHAJĪB AR — WAD — 32 27 N — 21 50 E — 51901
RÓCHEN, SCETÍB ER- SEE
RUKN, SHAJĪB AR — WAD — 29 54 N — 14 51 E — 51908
ROCSA, SREAB ER SEE
RŪQĀYAT, SHAJĪB AR — WAD — 31 54 N — 13 11 E — 51907

RODA, BIR SEE RAWḌAH, BIR AR — WLL — 26 32 N — 12 39 E — 51909
RÓDET EL-HAGJ AHMÉD SEE
SĪDĪ AL ḤĀJJ AḤMAD — SHRN — 30 56 N — 16 37 E — 51902
ROGEBAN SEE AR RUJBĀN — AREA — 32 00 N — 12 10 E — 51907
ROGEBÁN, UÀDI ER- SEE
RUJBĀN, WĀDĪ AR — WAD — 32 01 N — 12 13 E — 51907
ROGG, AIN SEE
BU RAGHWAH, 'AYN — SPNG — 31 52 N — 11 20 E — 51907

ROGOL, SCETIB ER SEE
RIJL, SHAJĪB AR — WAD — 32 24 N — 21 43 E — 51901
ROGOL, WADI ER SEE
RUGHL, WĀDĪ AR — WAD — 32 23 N — 21 39 E — 51901
ROMÀNI, SCIÀABET ER SEE
RUMMĀNAH, SHU'BAT AR — WAD — 31 49 N — 11 42 E — 51907
ROMMELS POOL SEE
BŪ JAZĪRAH — LK — 32 09 N — 20 08 E — 51905
RORÀR, DÒR ER- SEE
RŪRĀYAH, DŪR AR — HLLS — 30 22 N — 15 54 E — 51908

ROUÁGA, UÁDI ER- SEE
RAWWĀGHAH, WĀDĪ AR — WAD — 29 13 N — 16 10 E — 51908
RSAFA, WADI SEE
RAṢFAH, SHAJĪB AR — WAD — 32 17 N — 23 03 E — 51906
RSCIÁDA, CHÓRMET ER- SEE
RASHĀDAH, KHURMAT AR — PASS — 31 02 N — 12 28 E — 51907

RSCIÁDA, TUÍL ER- SEE
RASHĀDAH, JAWĪL AR — HLL — 32 43 N — 11 38 E — 51904
RSÈFA, LOD ER- SEE
HAD AR RUḤAYBĪYAH — HLL — 31 18 N — 10 43 E — 51907
RSÉFA, RAS ER- SEE
RAṢFAH, RAPS — HLL — 32 01 N — 12 43 E — 51907
RTEIMA, BIR ER SEE
ḤAQFAT AR RATAM, MĀJIN — CTN — 31 26 N — 21 44 E — 51901
RTÉIMA, GOT ER- SEE
RATAM, GHAWJ AR — DPR — 31 25 N — 21 48 E — 51901

RTÈM, CAF ER- SEE
RATAM, KĀF AR — HLL — 30 10 N — 13 42 E — 51907
RTEM, GRAR ER- SEE
RATAM, QARĀR AR — DPR — 30 21 N — 17 43 E — 51902
RTEM, GRÁRET ER- SEE
RATAM, QARĀRAT AR — DPR — 28 28 N — 16 20 E — 51908
RTEM, HATÌET ER- SEE
RATAM, ḤAJĪYAT AR — DPR — 30 54 N — 23 12 E — 51906
RTEM, SCETÍB ER- SEE
RATAM, SHAJĪB AR — WAD — 29 55 N — 16 31 E — 51902

RTEM, SIAH ER SEE
RATAM, SAYḤ AR — WAD — 31 02 N — 10 06 E — 51900
RTEM, UÁDI ER- SEE
RATAM, WĀDĪ AR — WAD — 30 26 N — 18 36 E — 51902
RTEM, UDEIÁT ER- SEE
RATAM, WUDAYYĀT AR — WADS — 27 42 N — 16 24 E — 51908
RTEM, UDÉI ER- SEE
RATAM, WUDAYY AR — WAD — 27 42 N — 16 23 E — 51908
RTEM, UDÉI ER- SEE
RATAM, WUDAYY AR — WAD — 29 03 N — 17 22 E — 51908

RTEM, UDÉI ER- SEE
RATAM, WĀDĪ AR — WAD — 30 10 N — 13 51 E — 51907
RTEM, UDÉI ER- SEE
RATAM, WĀDĪ AR — WAD — 30 48 N — 18 06 E — 51902

APPROVED FOR RELEASE: 2007/02/20: CIA-RDP01-00707R000200060002-9

APPROVED FOR RELEASE: 2007/02/20: CIA-RDP01-00707R000200060002-9

RTEMÁT, SÍAH ER- SEE				
RUTAYMĀT, SAYḪ AR	WAD	28 20 N	16 22 E	51908
RTÉMI, GÁRET ER- SEE				
RUTAYMĪ, QĀRAT AR	HLL	24 50 N	16 29 E	51909
RTEUI, GABR ER- SEE				
RAQĪYŪ, QABR AR	TMB	31 26 N	24 20 E	51906
RUAG, WADI ER SEE				
RAWĀJ, WĀDĪ	WAD	32 27 N	21 39 E	51901
RUÁGIAH, BIR ER- SEE				
RAWĀJIḤ, BIʾR AR	WLL	32 39 N	13 40 E	51910
RUAUS, UADI SEE				
RAWĀWIṢ, WĀDĪ	WAD	30 24 N	15 16 E	51908
RUʾAYS, ʿALWAT AR SEE				
RUʾAYS, ʿILWAT AR	HLL	31 15 N	23 44 E	51906
RUʾAYS, ʿILWAT AR	HLL	31 15 N	23 44 E	51906
RUʾAYS, QĀRAT AR	HLL	26 58 N	17 42 E	51908
RUʾAYS, SHUʿBAT AR	WAD	26 52 N	17 58 E	51908
RUʾAYS, WĀDĪ AR	WAD	27 06 N	19 24 E	51908
RUʾAYS, WĀDĪ AR	WAD	32 40 N	21 44 E	51901
RUʾAYS AL ʿARKAH	LCTY	31 32 N	20 01 E	51905
RUʾAYSĀT, MINṬAQAT AR	LCTY	32 52 N	22 07 E	51906
RUʾAYSĀT SHARRĀDAH	CMTY	31 27 N	20 13 E	51902
RUʾAYS BŪ AL ʿAFAN, BALṬAT	PLT	31 14 N	23 38 E	51906
RUBAʿ, BIʾR AR SEE				
RABʿ, BIʾR AR	WLL	32 29 N	12 56 E	51910
RÚBAA EL-BAHRI, BIR SEE				
RABʿ, BIʾR AR	WLL	32 29 N	12 56 E	51910
RÚBA EL-BÁHRI, BIR ER- SEE				
RABʿ, BIʾR AR	WLL	32 29 N	12 56 E	51910
RUBAYḤ, WĀDĪ	WAD	29 37 N	15 03 E	51908
RUBAYḤ, WĀDĪ AR	WAD	29 49 N	15 13 E	51908
RUBAYḤ, WĀDĪ AR	WAD	29 49 N	15 15 E	51908
RUBAYʿĪ, KŪBAT AR	HLLS	29 37 N	14 57 E	51908
RUBAYʿĪYAH, BIʾR AR	WLL	31 01 N	16 22 E	51902
RUBAYʿĪYAH, QUWAYRĀT AR	HLL	26 09 N	16 01 E	51909
RUBAYʿĪYAH, SHAṬĪB AR	WAD	31 01 N	16 22 E	51902
RUBAYQĪ, SĪRAT AR	RUIN	32 28 N	20 39 E	51901
RUBD, AL QUWAYRĀT AR	HLLS	30 08 N	18 41 E	51902
RUBIAÍA, BIR ER- SEE				
RUBAYʿĪYAH, BIʾR AR	WLL	31 01 N	16 22 E	51902
RUBʿĪYAH, MĀJIN AR	CTN	31 37 N	20 34 E	51905
RUBʿĪYAH, WĀDĪ AR	WAD	31 36 N	20 34 E	51905
RUBYĀN, WĀDĪ AR SEE				
RABYĀN, WĀDĪ AR	WAD	29 38 N	14 16 E	51907
RUBYĀN, WĀDĪ AR SEE				
RABYĀN, WĀDĪ AR	WAD	29 52 N	14 06 E	51907
RUBYĀN, WĀDĪ AR SEE				
RABYĀN, WĀDĪ AR	WAD	29 54 N	14 08 E	51907
RUBYĀN, WĀDĪ AR SEE				
RABYĀN, WĀDĪ AR	WAD	29 54 N	14 11 E	51907
RUBYĀN, WĀDĪ AR SEE				
RABYĀN, WĀDĪ AR	WAD	29 57 N	13 56 E	51907
RUBYĀN, WĀDĪ AR SEE				
RABYĀN, WĀDĪ AR	WAD	29 57 N	14 10 E	51907
RUBYĀN, WĀDĪ AR SEE				
RABYĀN, WĀDĪ AR	WAD	29 57 N	14 15 E	51907
RUBYʿĪYAH, BIʾR AR SEE				
RUBAYʿĪYAH, BIʾR AR	WLL	31 01 N	16 22 E	51902
RUBYʿĪYAH, SHUʿBAT AR SEE				
RUBAYʿĪYAH, SHAṬĪB AR	WAD	31 01 N	16 22 E	51902
RUCBÁNI, ÉLUET ER- SEE				
RUKBĀNĪ, ʿILWAT AR	HLL	31 06 N	12 27 E	51907
RUḎAYʿAH, SHUʿBAT AR	WAD	31 19 N	15 35 E	51908
RUḎAYʿAH AL KABĪRAH, SHUʿBAT AR	WAD	31 17 N	15 35 E	51908
RUḎAYʿAT ʿABD AL MAWLÁ, SHUʿBAT	WAD	31 18 N	15 35 E	51908
RUDAYM BŪ ZAYD SEE				
QAṢR BŪ ZAYD	RUIN	32 35 N	22 34 E	51906
RUEIS, ELUET ER SEE				
RUʾAYS, ʿILWAT AR	HLL	31 15 N	23 44 E	51906

APPROVED FOR RELEASE: 2007/02/20: CIA-RDP01-00707R000200060002-9

APPROVED FOR RELEASE: 2007/02/20: CIA-RDP01-00707R000200060002-9

RUÉIS, GÁRET ER- SEE				
RUʾAYS, QĀRAT AR	HLL	26 58 N	17 42 E	51908
RUÉIS, SLIÁABET ER- SEE				
RUʾAYS, SHUʿBAT AR	WAD	26 52 N	17 58 E	51908
RUEIS, UADI ER SEE				
RUʾAYS, WĀDĪ AR	WAD	27 06 N	19 24 E	51908
RUÉIS BELAFÁN, BALTET ER- SEE				
RUʾAYS BŪ AL ʿAFAN, BALṬAT	FLT	31 14 N	23 38 E	51906
RUELÀT EL-GASR SEE				
RUWAYLAH, WĀDĪ AR	WAD	31 51 N	13 12 E	51907
RUEUÉGA, UÁDI ER- SEE				
RUWAYWĪGHAH, WĀDĪ AR	WAD	29 16 N	16 14 E	51908
RUFAYD, WĀDĪ AR	WAD	32 46 N	22 32 E	51906
RUGBET EC-DREBICA SEE				
MARGHANĪYAH, RUʾŪS AL	MTS	32 08 N	13 11 E	51907
RÚGBET EL-HAGÍNA SEE				
ʿAMRĀN, ʿILWAT AD	HLLS	30 30 N	20 11 E	51902
RUGBET EL UÀDI, RAS SEE				
ḤARMAL, RAʾS AL	MT	32 00 N	13 20 E	51907
RUGBET EN NAGA, UADI SEE				
RAQABAT AN NĀQAH, WĀDĪ	WAD	32 03 N	20 28 E	51905
RUGBET EN-NAGA, UADI SEE				
RAQABAT AN NĀQAH, WĀDĪ	WAD	32 38 N	21 06 E	51901
RUGHAYWAH, WĀDĪ AR	WAD	32 35 N	21 06 E	51901
RUGHAYWĪ, SAYḤ AR	WAD	29 40 N	15 08 E	51908
RUGHAYWĪYAH, WĀDĪ AR	WAD	28 59 N	15 19 E	51908
RUGHL, WĀDĪ AR	WAD	32 23 N	21 39 E	51901
RUGHL, WĀDĪ AR	WAD	32 32 N	22 36 E	51906
RŪḤĀNĪYAH, ʿAYN AR	SPNG	32 43 N	22 33 E	51906
RUḤAYBAH, BIʾR AR	CTN	32 29 N	21 53 E	51901
RUḤAYBAH, BIʾR AR	CTN	32 33 N	22 21 E	51906
RUḤAYBAH, BIʾR AR	CTN	32 34 N	22 14 E	51906
RUḤAYBAH, GHAWṬ AR	DPR	32 32 N	22 21 E	51906
RUḤAYBAH, GHAWṬ AR	DPR	32 34 N	22 15 E	51906
RUḤAYBAH, ḤALQ AR	WAD	32 28 N	21 52 E	51901
RUḤAYBAH, WĀDĪ AR SEE				
KHAJĪṬAH, WĀDĪ AL	WAD	32 11 N	21 12 E	51901
RUḤAYBAH, WĀDĪ AR	WAD	32 09 N	21 04 E	51901
RUḤAYBAH, WĀDĪ AR	WAD	32 26 N	21 54 E	51901
RUḤAYBĀT, BIʾR AR	WLL	32 07 N	11 47 E	51907
RUḤAYBĀT, MADRASAT AR	SCH	31 53 N	11 54 E	51907
RUḤAYBĀT, MUDĪRĪYAT AR (LONG FORM), AR RUḤAYBĀT (SHORT FORM)	ADMD	31 45 N	11 51 E	51907
RUḤAYBĀT, QABĪLAT AR	TRB	32 45 N	13 52 E	51903
RUḤAYBAT, GAWR AR SEE				
RUḤAYBĀT, QŪR AR	HLL	30 19 N	10 31 E	51907
RUḤAYBĀT, QŪR AR	HLL	30 19 N	10 31 E	51907
RUḤAYBAT ABŪ RUBŪʿ	DPR	31 45 N	20 58 E	51905
RUḤAYBĀT AL ʿALLŪṢ, QABĪLAT AR	TRB	32 43 N	13 59 E	51903
RUḤAYBAT BŪ AL QIRDĀN	DPR	31 36 N	20 46 E	51905
RUḤAYBAT HADĪYAH	DPR	31 44 N	20 50 E	51905
RUḤAYYĀT AL GHAYM	HLLS	31 47 N	12 42 E	51907
RUḤAYYIM, ʿAQĪRAT	DPR	30 58 N	21 38 E	51902
RUḤAYYIM, MINQĀR	HLL	30 22 N	17 40 E	51902
RUḤAYYIM, MINṬAQAT	LCTY	32 54 N	22 07 E	51906
RUJAYʿAH, ABYĀR	CTN	32 23 N	20 31 E	51905
RUJAYʿAH, BIʾR	CTN	31 43 N	25 04 E	51906
RUJAYMAH, SĪRAT AR	RUIN	32 33 N	21 46 E	51901
RUJAYLAH, RAʾS AR	HLL	30 23 N	17 57 E	51902
RUJAYLAH, RŪRĀYAT AR	DPR	30 22 N	17 56 E	51902
RUJAYLAH, WĀDĪ AR	WAD	30 19 N	18 05 E	51902
RUJAYLĀT, WĀDĪ AR	WAD	30 51 N	17 32 E	51902
RUJAYLĀT, WĀDĪ AR	WAD	30 53 N	17 31 E	51902
RUJAYLĀT AL MĀJIN, WĀDĪ	WAD	30 49 N	17 31 E	51902
RUJBĀN, MUDĪRĪYAT AR (LONG FORM), AR RUJBĀN (SHORT FORM)	ADMD	32 00 N	12 10 E	51907
RUJBĀN, WĀDĪ AR	WAD	32 01 N	12 13 E	51907
RUJBĀN, WĀDĪ AR	WAD	32 02 N	12 13 E	51907
RUJM, ABYĀR AR	CTN	31 43 N	25 04 E	51906

APPROVED FOR RELEASE: 2007/02/20: CIA-RDP01-00707R000200060002-9

APPROVED FOR RELEASE: 2007/02/20: CIA-RDP01-00707R000200060002-9

RUJM, ʿALAM AR	HLL	30 53 N	16 33 E	51902
RUJŪʿ, WĀDĪ	WAD	32 54 N	22 00 E	51900
RUKAB, WĀDĪ AR	WAD	32 17 N	22 38 E	51906
RŪKAYAH SEE AR RAKĀYĀ	LCTY	32 14 N	13 15 E	51907
RUKAYWAH, MAʿJAN AR	SPNG	32 32 N	23 00 E	51906
RUKBAH, MĀJIN AR	CTN	32 34 N	14 15 E	51903
RUKBAH AL-FURAYSH, RAʾS SEE				
RUKBAT AL FURAYSH, RAʾS	HLL	31 55 N	13 24 E	51900
RUKBĀNĪ, ʿALWAT AR SEE				
RUKBĀNĪ, ʿILWAT AR	HLL	31 06 N	12 27 E	51907
RUKBĀNĪ, ʿILWAT AR	HLL	31 06 N	12 27 E	51907
RUKBAT AL FURAYSH, RAʾS	HLL	31 55 N	13 24 E	51900
RUKHAYYISAH, QĀRAT AR	HLL	29 03 N	18 30 E	51902
RUKN, JABAL	MT	23 42 N	24 55 E	51902
RUKN, SHAJĪB AR	WAD	29 54 N	14 51 E	51908
RUKUB, WĀDĪ AR SEE				
RUKAB, WĀDĪ AR	WAD	32 17 N	22 38 E	51906
RUL, MANJIQAT AR SEE				
RIJL, MINJAQAT AR	LCTY	32 01 N	14 11 E	51903
RŪMĀNĪ, BIʾR AR	WLL	32 01 N	12 33 E	51907
RUMAYĪN, WĀDĪ AR SEE				
RUMAYMĪN, WĀDĪ AR	WAD	31 55 N	13 10 E	51907
RUMAYL, ʿALAM AR	CARN	31 58 N	23 41 E	51906
RUMAYLAH, ʿILWAT	HLL	32 41 N	22 20 E	51906
RUMAYLAH, QARĀRAT AR	DPR	29 37 N	19 25 E	51902
RUMAYLAH, RAʾS AR	HLL	32 25 N	14 51 E	51908
RUMAYLAH, SAQĪFAT AR	DPR	31 55 N	23 44 E	51906
RUMAYLĀT, JABBĀNAT AR SEE				
WĀDĪ AR RUMAYLĀT, JABBĀNAT	CMTY	32 03 N	20 37 E	51905
RUMAYLĀT, SĀNIYAT AR	WLL	32 43 N	21 06 E	51901
RUMAYLĀT, SĀNIYAT AR	WLL	32 15 N	20 14 E	51905
RUMAYLĀT, WĀDĪ AR	WAD	32 04 N	20 36 E	51905
RUMAYLĪYĀT, MINJAQAT AR	LCTY	30 57 N	21 21 E	51902
RUMAYMĪN, RAʾS AR	HLL	31 54 N	13 17 E	51907
RUMAYMĪN, WĀDĪ AR	WAD	31 55 N	13 18 E	51907
RUMAYMĪNAH, WĀDĪ AR	WAD	32 06 N	13 29 E	51903
RUMAYMĪNAH, WĀDĪ	WAD	32 07 N	13 30 E	51903
RUMIA SEE AR RŪMĪYAH	PPL	32 01 N	12 31 E	51907
RUMIA, BIR ER- SEE				
RŪMĪYAH, MAWĀJIN AR	CTN	31 12 N	16 50 E	51902
RUMIA, RAS SEE RŪMĪYAH, RAʾS	PT	32 16 N	15 18 E	51908
RŪMĪYAH, BIʾR AR SEE				
RŪMĪYAH, MAWĀJIN AR	CTN	31 12 N	16 50 E	51902
RŪMĪYAH, MAWĀJIN AR	CTN	31 12 N	16 50 E	51902
RŪMĪYAH, RAʾS	PT	32 16 N	15 18 E	51908
RŪMĪYAH, SHAJĪB AR	WAD	31 57 N	12 29 E	51907
RUMMĀN, SHUʿBAT AR	WAD	31 56 N	12 16 E	51907
RUMMĀN, WĀDĪ AR	WAD	32 12 N	12 55 E	51907
RUMMĀN, WĀDĪ AR	WAD	32 14 N	12 56 E	51907
RUMMĀN, WĀDĪ AR	WAD	32 16 N	14 32 E	51908
RUMMĀN, WĀDĪ AR	WAD	32 46 N	21 06 E	51901
RUMMĀNAH, ʿAYN AR	SPNG	32 01 N	12 49 E	51907
RUMMĀNAH, SHUʿBAT AR	WAD	31 49 N	11 42 E	51907
RUMMĀNĪYAH, SĀNIYAT AR	WLL	31 31 N	20 06 E	51905
RŪQAH, SĪRAT	RUIN	32 15 N	20 34 E	51905
RUQALʿAH, WĀDĪ AR SEE				
RUQAYYIQAH, WĀDĪ AR	WAD	30 48 N	16 41 E	51902
RŪQĀYAT, SHAJĪB AR	* WAD	31 54 N	13 11 E	51907
RUQAYBAH, WĀDĪ AR	WAD	31 55 N	12 19 E	51907
RUQAYBAH, WĀDĪ AR	WAD	32 08 N	12 16 E	51907
RUQAYBAH, WĀDĪ AR	WAD	32 08 N	12 20 E	51907
RUQAYQAH, QĀRAT AR	HLL	24 39 N	16 15 E	51909
RUQAYQAH, WĀDĪ	WAD	32 30 N	21 25 E	51901
RUQAYYAH, GHAWJ	CULT	32 38 N	20 53 E	51901
RUQAYYAH, QABR	TMB	32 06 N	21 13 E	51901
RUQAYYAH, WĀDĪ	WAD	32 04 N	21 12 E	51901

APPROVED FOR RELEASE: 2007/02/20: CIA-RDP01-00707R000200060002-9

APPROVED FOR RELEASE: 2007/02/20: CIA-RDP01-00707R000200060002-9

RUQAYYIQAH, WĀDĪ SEE				
RUQAYQAH, WĀDĪ	WAD	32 30 N	21 25 E	51901
RUQAYYIQAH, WĀDĪ AR	WAD	30 48 N	16 41 E	51902
RUQAYYIQĀT, KĀF AR	MT	31 23 N	12 51 E	51907
RUQBAT AL HAJĪNAH SEE				
ḎAMRĀN, ʿILWAT AḎ	HLLS	30 30 N	20 11 E	51902
RUQHAYWAH, WĀDĪ AR SEE				
RUGHAYWAH, WĀDĪ AR	WAD	32 35 N	21 06 E	51901
RUQHUL, WĀDĪ AR SEE				
RUGHL, WĀDĪ AR	WAD	32 23 N	21 39 E	51901
RUQĪYAT QADAḤ AL ʿŪD	LCTY	32 05 N	11 10 E	51907
RUQŪD, HANSHĪR AR	RUIN	32 06 N	13 20 E	51907
RUQŪD ʿAQĀRIB	DPR	29 25 N	16 04 E	51908
RUQŪD AS SABʿAH, JĀMIʿ	MSQE	32 00 N	11 40 E	51907
RUQŪD AJ JALĪḤAH, JABBĀNAT	CMTY	32 08 N	13 19 E	51907
RUQYAH, WĀDĪ AR	WAD	31 55 N	10 49 E	51907
RŪRĀYAH, QŪR AR	HLLS	30 22 N	15 54 E	51908
RŪRĀYAT AS SIDRAH	AREA	30 10 N	16 02 E	51908
RŪRĀYATAS SITRAH SEE				
RŪRĀYAT AS SIDRAH	AREA	30 10 N	16 02 E	51908
RŪS AL ḤAWĀMID SEE				
RUʾŪS AL ḤAWĀMID	AREA	31 57 N	11 10 E	51907
RUṢAYF, QŪR AR	HLLS	25 45 N	17 09 E	51909
RUṢAYFAH, WĀDĪ AR	WAD	32 01 N	13 34 E	51903
RUSHAYḤAH, ABYĀR AR	WLLS	31 53 N	11 46 E	51907
RUSAYM, WĀDĪ AR	WAD	32 36 N	22 04 E	51906
RUSAYN, BIʾR AR SEE				
RAZĪN, BIʾR AR	CTN	32 26 N	22 55 E	51906
RUTAYMAH, ʿAQĪRAT AR	DPR	30 57 N	21 26 E	51902
RUTAYMAH, BIʾR AR SEE				
ḤAQFAT AR RATAM, MĀJIN	CTN	31 26 N	21 44 E	51901
RUTAYMAH, GHAWJ AR SEE				
RATAM, GHAWJ AR	DPR	31 25 N	21 48 E	51901
RUTAYMĀT, SAYḤ AR	WAD	28 20 N	16 22 E	51908
RUTAYMĪ, QĀRAT AR	HLL	24 50 N	16 29 E	51909
RUʾŪS, WĀDĪ SEE RAWĀWIṢ, WĀDĪ	WAD	30 24 N	15 16 E	51908
RUʾŪS AL ASLĀB, BIʾR	CTN	32 56 N	22 07 E	51906
RUʾŪS AL ḤAWĀMID	AREA	31 57 N	11 10 E	51907
RŪWĀḤAH, SHUʿBAT	WAD	32 08 N	14 48 E	51908
RUWĀQ, BIʾR	CTN	31 48 N	24 33 E	51906
RUWĀQ BŪ AN NĀQŪH, BIʾR	CTN	31 59 N	24 11 E	51906
RUWĀWUS, WĀDĪ SEE				
RAWĀWIṢ, WĀDĪ	WAD	30 24 N	15 16 E	51908
RUWAYBAH, QUWAYRAT AR	HLL	29 17 N	17 07 E	51908
RUWAYBAJ AR RIJL, RAʾS SEE				
RUWAYBIJ AR RIJL, RAʾS	HLL	30 18 N	18 04 E	51902
RUWAYBIJ, WĀDĪ	WAD	32 54 N	21 59 E	51901
RUWAYBIJ, WĀDĪ AR	WAD	32 12 N	21 16 E	51901
RUWAYBIJ, WĀDĪ AR	WAD	32 15 N	21 17 E	51901
RUWAYBIJ AR RIJL	HLLS	30 14 N	17 55 E	51902
RUWAYBIJ AR RIJL, RAʾS	HLL	30 18 N	18 04 E	51902
RUWAYBIJ SIDĪ ʿUMAR	LCTY	31 26 N	24 53 E	51906
RUWAYḤĪ, QĀRAT AR	HLL	30 49 N	20 04 E	51902
RUWAYL, WĀDĪ AR	WAD	31 55 N	13 31 E	51903
RUWAYLAH, WĀDĪ AR	WAD	31 51 N	13 12 E	51907
RUWAYRAH, WĀDĪ AR	WAD	32 32 N	21 31 E	51901
RUWAYS, WĀDĪ AR SEE				
RUJAYS, WĀDĪ AR	WAD	32 40 N	21 44 E	51901
RUWAYS AL ʿARKAH SEE				
RUJAYS AL ʿARKAH	LCTY	31 32 N	20 01 E	51905
RUWAYS AL ḤAWĀMID SEE				
RUʾŪS AL ḤAWĀMID	AREA	31 57 N	11 10 E	51907
RUWAYSĀT, MINJAQAT AR SEE				
RUJAYSĀT, MINJAQAT AR	LCTY	32 52 N	22 07 E	51906
RUWAYSĀT SHARRĀDAH SEE				
RUJAYSĀT SHARRĀDAH	CMTY	31 07 N	20 13 E	51902
RUWAYWĪGHAH, WĀDĪ AR	WAD	29 16 N	16 14 E	51908

APPROVED FOR RELEASE: 2007/02/20: CIA-RDP01-00707R000200060002-9

APPROVED FOR RELEASE: 2007/02/20: CIA-RDP01-00707R000200060002-9

RUWWĀJAH, SHUᶜBAT SEE				
RŪWĀJAH, SHUᶜBAT	WAD	32 08 N	14 48 E	51908
RUᶜYĀN, DŪR AR	HLLS	29 35 N	19 49 E	51902
RUZ, SHAJĪU AR SEE				
RUZZ, SHAJĪB AR	WAD	32 17 N	21 51 E	51901
RŪZAH, WĀDĪ AR	WAD	32 43 N	21 29 E	51901
RUZAYQĪ, RAMLAT AZ SEE				
ZURAYQĪ, RAMLAT AZ	DUNE	32 25 N	14 53 E	51908
RUZZ, SHAJĪB AR	WAD	32 17 N	21 51 E	51901
RZIM, WADI SEE RAZĪN, WĀDĪ	WAD	31 59 N	24 50 E	51906

SÁAD, GÁRET SEE				
SAᶜD, QĀRAT	HLL	24 54 N	24 55 E	51902
SAAD, HATIET SEE				
SAᶜD, HAJĪYAT	WLL	27 27 N	13 03 E	51909
SAAD, HAUA ES- SEE				
SAᶜD, HAWÁ AS	SINK	32 44 N	21 20 E	51901
SAᶜADA, GEBEL SEE				
SAᶜD, QĀRAT	HLL	24 54 N	24 55 E	51902
SAADA, WADI SEE				
ṢAᶜDAH, WĀDĪ AṢ	WAD	32 24 N	21 24 E	51901
SAᶜADAH, WĀDĪ SEE				
SAᶜDAH, WĀDĪ	WAD	32 02 N	11 38 E	51907
SAADÀN, TUILET ES- SEE				
SAᶜDĀNĪYAH, RAᶜS AS	HLL	32 30 N	12 58 E	51910
SAAUÁUI, GRÁRET ES- SEE				
SAᶜDĀWĪ, QARĀRAT AS	DPR	30 14 N	16 49 E	51902
SAADÀUI, NEGGÁZET ES SEE				
SAᶜDĀWĪ, NAQQĀZAT AS	HLLS	29 08 N	18 47 E	51902

SAADI, ABIAR ES SEE				
SAᶜDĪ, ABYĀR AS	CTN	32 28 N	22 30 E	51906
SAÁDI, U DI SEE				
SAᶜDĪ, WĀDĪ AS	WAD	32 22 N	22 37 E	51906
SAᶜĀDĪ, WĀDĪ SEE				
SAᶜDĪ, WĀDĪ AS	WAD	32 22 N	22 37 E	51906
SAAIDÍA, GÁRET ES- SEE				
SAᶜĀʾIDĪYAH, QĀRAT AS	HLL	27 12 N	17 16 E	51908
SAAIDÍA, UÁDI ES- SEE				
SAᶜĀʾIDĪYAH, WĀDĪ AS	WAD	26 58 N	16 58 E	51908
SAᶜĀʾIDĪYAH, QĀRAT AS	HLL	27 12 N	17 16 E	51908
SAᶜĀʾIDĪYAH, WĀDĪ AS	WAD	26 58 N	16 58 E	51908
SABᶜ, AL QĀRĀT AS	HLLS	25 33 N	16 13 E	51909
SABᶜ, SAQĪFAT AS	DPR	32 03 N	23 46 E	51906
SABĀBĪL, ABYĀR AS	WLLS	32 43 N	13 54 E	51903
SABĀBIL, GHAWJ AS	DPR	31 20 N	23 55 E	51906
SABĀBIL, HAWÁ AS	CAVE	31 19 N	23 55 E	51906
ṢABAḤ, BIʾR SEE				
ṢUBḤ, BIʾR	CTN	31 19 N	20 35 E	51905
SABᶜAH, GHAWJ AS	DPR	31 34 N	24 05 E	51906
SABᶜAH, JĀMIᶜ AS	MSQE	32 27 N	14 35 E	51908
SABᶜAH, JĀMIᶜ AS	MSQE	32 34 N	14 23 E	51903
ṢĀBAH, MADRASAT AṢ	SCH	32 41 N	21 50 E	51901
SABᶜAH, QĀRAT AS	HLLS	27 20 N	17 10 E	51908
SABᶜAH, SAHĪR AS	DSRT	25 30 N	16 15 E	51909
ṢABĀT, BIʾR AṢ SEE				
ṢUBBĀT, BIʾR AṢ	WLL	32 42 N	13 37 E	51910
SABÁT, CAF SEE				
ṢABBĀJ, KĀF AṢ	CAVE	32 37 N	20 50 E	51901
SABᶜAT AL ASHRĀF, JABBĀNAT	CMTY	32 04 N	13 01 E	51907
SABAJ AL LABĀĪD	LCTY	30 12 N	19 24 E	51902
ṢABĀYĀ, BIʾR AṢ	CTN	32 24 N	22 37 E	51906
ṢABĀYĀ, GHADĪR AṢ	CTN	28 00 N	17 29 E	51908
ṢABĀYĀ, GHAWJ AṢ	DPR	30 55 N	20 54 E	51902
ṢABĀYĀ, GHĪJĀN AṢ	DPR	31 34 N	24 50 E	51906

APPROVED FOR RELEASE: 2007/02/20: CIA-RDP01-00707R000200060002-9

APPROVED FOR RELEASE: 2007/02/20: CIA-RDP01-00707R000200060002-9

ṢABĀYĀ, JABBĀNAT AṢ	CMTY	30 17 N	19 47 E	51902
ṢABĀYĀ, QARĀRAT AṢ	DPR	29 35 N	18 49 E	51902
ṢABĀYĀ, QUBAYRĀT AṢ	CMTY	30 29 N	18 07 E	51902
ṢABĀYĀ, QUBŪR AṢ	TMB	31 55 N	25 01 E	51906
ṢABĀYĀ, QUBŪR AṢ	TMB	31 59 N	20 31 E	51905
ṢABĀYĀ, QUBŪRAT AṢ	TMB	31 59 N	22 . E	51906
ṢABĀYĀ, QULAYB AṢ	HLL	32 35 N	20 59 E	51901
ṢABĀYĀ, QUWAYRAT AṢ	HLL	31 07 N	10 59 E	51907
ṢABĀYAH, JUWAYRĀT AṢ SEE				
ṢABĀYĀ, QUWAYRAT AṢ	HLL	31 07 N	10 59 E	51907
SABBAT, CAF ES- SEE				
ṢABBĀṬ, KĀF AṢ	CAVE	32 37 N	20 50 E	51901
ṢABBĀṬ, KĀF AṢ	CAVE	32 37 N	20 50 E	51901
SABDIOSO, SARĪR	* DSRT	28 10 N	19 10 E	51902
SABBŪ, MAᴷĀJIN SEE				
SHABBŪ, MAᴷJAN ASH	WLL	32 43 N	21 46 E	51901
SABBŪ, MANJIQAT AS SEE				
SHABBŪ, MINJAQAT AS	LCTY	32 42 N	21 46 E	51901
SÀBER, BIR SEE				
JAYYIBĀT, BIR AJ	WLL	32 42 N	13 44 E	51910
SABHĀ	PPL	27 02 N	14 26 E	51909
SABHĀ, MUDĪRĪYAT	ADMD	27 02 N	14 26 E	51909
SABHĀ, MUḤĀFAẒAT	ADMD	26 00 N	14 00 E	51909
SABHĀ, MUTAṢARRIFĪYAT	ADMD	27 02 N	14 26 E	51909
SABHAH SEE				
SABHĀ, MUDĪRĪYAT	ADMD	27 02 N	14 26 E	51909
SABHAH SEE SABHĀ	PPL	27 02 N	14 26 E	51909
SABHAH, MUḤĀFAẒAT SEE				
SABHĀ, MUḤĀFAẒAT	ADMD	26 00 N	14 00 E	51909
SABĪ, JĀMIᴷ AS	MSQE	32 00 N	12 05 E	51907
ṢABĪḤ, SĪRAT AṢ	RUIN	32 42 N	21 38 E	51901
SABĪKAH, ABYĀR	CTN	30 52 N	20 20 E	51902
SABĪKAH, BIR	WLL	30 52 N	20 20 E	51902
SABĪKAH, JABBĀNAT	CMTY	32 35 N	21 45 E	51901
SABĪKAH, MINJAQAT	LCTY	32 35 N	21 46 E	51901
SABĪKAH, SĪRAT	RUIN	32 35 N	21 45 E	51901
SABĪL, BIR AS	WLL	32 48 N	22 33 E	51906
SABĪL, MAᴷJAN AS	WLL	29 15 N	21 18 E	51902
SABĪL, SABKHAT	SBKH	31 35 N	21 58 E	51901
SABĪL, SABKHAT	SBKH	31 37 N	21 57 E	51901
ṢĀBIRĪ, MINJAQAT AṢ	LCTY	32 08 N	20 04 E	51905
SABĪYAH, BIR	CTN	31 57 N	24 41 E	51906
SABKHAT AL BUNTA SEE				
INNER HARBOR	LGN	32 06 N	20 04 E	51905
ṢABLĀṬ, MANSHĪR	RUIN	31 58 N	12 17 E	51907
SABOTINIA SEE				
SAᴷIDĪYAH, MAMAJJAT AS	RSTQ	32 37 N	13 03 E	51910
SÁBRA SEE ṢABRĀTAH	PPL	32 47 N	12 29 E	51904
ṢABRAH SEE ṢABRĀTAH	PPL	32 47 N	12 29 E	51904
SABRATA, MARSA SEE				
ṢABRĀTAH, MARSÁ	COVE	32 48 N	12 29 E	51904
ṢABRĀTAH	PPL	32 47 N	12 29 E	51904
ṢABRĀTAH, ĀTHĀR	RUIN	32 48 N	12 29 E	51904
ṢABRĀTAH, MARSÁ	COVE	32 48 N	12 29 E	51904
ṢABRĀTAH, MUDĪRĪYAT	ADMD	32 47 N	12 29 E	51904
ṢABRĀTAH, MUTAṢARRIFĪYAT	ADMD	32 47 N	12 29 E	51904
SABRATHA SEE ṢABRĀTAH	PPL	32 47 N	12 29 E	51904
SABRÀTHA, MARSA SEE				
ṢABRĀTAH, MARSÁ	COVE	32 48 N	12 29 E	51904
SÀBRI SEE AṢ ṢĀBIRĪ	PPLX	32 08 N	20 04 E	51905
SABRIYĀL, JABAL	* MT	32 10 N	13 03 E	51907
SABSĪB AL KABĪR, WĀDĪ	WAD	30 13 N	10 15 E	51907
SABSĪB AṢ ṢAGHĪR, WĀDĪ	WAD	30 17 N	10 08 E	51907
SABJ, SĀQIYAT AS	WAD	31 56 N	11 43 E	51907
SABJ, SĀQIYAT AS	WAD	32 10 N	12 14 E	51907
SABŪLĪYAH, SHAJĪB AS	WAD	31 19 N	15 35 E	51908
SACHA SEE FACHA	OILF	29 30 N	17 20 E	51902

APPROVED FOR RELEASE: 2007/02/20: CIA-RDP01-00707R000200060002-9

APPROVED FOR RELEASE: 2007/02/20: CIA-RDP01-00707R000200060002-9

SACHANIA, UADI SEE				
SAKKĀRĪN, WĀDĪ AS	WAD	31 48 N	10 49 E	51907
SA'D, BIR	WLL	32 29 N	12 19 E	51904
SA'D, HAJĪYAT	WLL	27 27 N	13 03 E	51909
SA'D, HAWĀ AS	SINK	32 44 N	21 20 E	51901
SA'D, MĀJIN	CTN	30 52 N	20 30 E	51902
SA'D, QABR	TMB	31 31 N	21 16 E	51901
SA'D, QĀRAT	HLL	24 54 N	24 55 E	51902
SA'D, SHAJĪB	WAD	32 07 N	23 58 E	51906
SA'DĀ, BIR	CTN	32 25 N	21 55 E	51901
SA'DĀ, MAGHĀRĀT	CAVE	32 43 N	22 18 E	51906
ṢADĀDAH, WĀDĪ AṢ SEE				
ṢADDĀDAH, WĀDĪ AṢ	WAD	32 05 N	21 10 E	51901
SA'DAH, BIR SEE				
SA'DĀ, BIR	CTN	32 25 N	21 55 E	51901
SA'DAH, HANSHĪR	RUIN	32 04 N	13 17 E	51907
SA'DAH, MAGHĀRĀT SEE				
SA'DĀ, MAGHĀRĀT	CAVE	32 43 N	22 18 E	51906
SA'DAH, WĀDĪ	WAD	32 02 N	11 38 E	51907
ṢA'DAH, WĀDĪ AṢ	WAD	32 22 N	21 23 E	51901
ṢA'DAH, WĀDĪ AṢ	WAD	32 24 N	21 24 E	51901
SADĀ'ID, QĀRAT AS	HLL	29 38 N	16 56 E	51902
SADĀ'ID, QĀRAT AS	HLLS	30 18 N	18 24 E	51902
SADĀ'ID AL ḤASAN, QUWAYRĀT	HLLS	29 46 N	16 59 E	51902
SADĀ'ID ṢĀLIḤ, QUWAYRĀT	HLLS	29 49 N	17 00 E	51902
SA'D AL FALLĀL, BIR	WLL	32 58 N	11 51 E	51904
SA'DĀN, QARĀT AS	HLL	32 04 N	11 26 E	51907
SADANDŪ, BIR	CTN	32 14 N	13 02 E	51907
SADANDŪ, KĀF	MT	32 17 N	13 00 E	51907
SA'DĀNĪYAH, RA'S AS	HLL	32 30 N	12 58 E	51910
SADAR, ABYĀR AS SEE				
SIDR, ABYĀR AS	CTN	32 25 N	21 09 E	51901
SADĀRAH, QĀRAT AS SEE				
SIDĀDAH, QĀRAT AS	HLL	31 17 N	22 44 E	51906
SADĀW, WĀDĪ SEE				
SHADĀW, WĀDĪ	WAD	32 00 N	12 15 E	51907
SA'DĀWĪ, NAQQĀZAT AS	HLLS	29 08 N	18 47 E	51902
SA'DĀWĪ, QARĀRAT AS	DPR	30 14 N	16 48 E	51902
SA'DĀWĪ, WĀDĪ AS	WAD	32 10 N	20 22 E	51905
SADĀYID, QĀRAT AS SEE				
SADĀ'ID, QĀRAT AS	HLL	29 38 N	16 56 E	51902
SA'D BIN MUḤAMMAD, WĀDĪ	WAD	32 04 N	20 25 E	51905
SADD, MAJĀI AS	SCRP	32 05 N	23 32 E	51906
SADD, HANSHĪR AS	RUIN	32 08 N	13 11 E	51907
SADD, KHASHM AS	SPUR	31 54 N	11 29 E	51907
SADD, SAQĪFAT AS	DPR	32 08 N	23 25 E	51906
ṢADD, SHUJBĀN AṢ	WAD	31 30 N	20 44 E	51905
SADD, WĀDĪ AS	WAD	31 49 N	11 48 E	51907
SADD, WĀDĪ AS	WAD	31 55 N	12 02 E	51907
SADD, WĀDĪ AS	WAD	32 03 N	13 14 E	51907
SADD, WĀDĪ AS	WAD	32 09 N	13 11 E	51907
ṢADDĀDAH, WĀDĪ AṢ	WAD	32 05 N	21 10 E	51901
SADDAT AD DABĪKAH	CTN	31 23 N	20 41 E	51905
SĀDER, GĀRET ES- SEE				
SIDR, QĀRAT AS	HLL	23 02 N	22 40 E	51902
SA'D FADĪL, BIR	WLL	32 22 N	20 25 E	51905
SA'DĪ, ĀBĀR AS SEE				
SA'DĪ, ABYĀR AS	CTN	32 28 N	22 30 E	51906
SA'DĪ, ABYĀR AS	CTN	32 28 N	22 30 E	51906
SA'DĪ, BIR AS	CTN	32 31 N	22 23 E	51906
SA'DĪ, GHAWĪ AS	DPR	32 31 N	22 23 E	51906
SA'DĪ, WĀDĪ AS	WAD	32 22 N	22 37 E	51906
SĀDĪ AL ḤĀJJ AḤMAD SEE				
SĪDĪ AL ḤĀJJ AḤMAD	SHRN	32 28 N	12 54 E	51910
SADĪDAH, GHAWĪ AS	DPR	31 50 N	23 18 E	51906
SA'D IDRĪS, MĀJIN	CTN	32 05 N	20 30 E	51905

APPROVED FOR RELEASE: 2007/02/20: CIA-RDP01-00707R000200060002-9

APPROVED FOR RELEASE: 2007/02/20: CIA-RDP01-00707R000200060002-9

ṢĀDIG, BIʾR AṢ SEE				
ṢĀDIQ, BIʾR AṢ	WLL	31 13 N	16 36 E	51902
ṢĀDIG AL MARAYYAḌ, ḤAWSH AṢ SEE				
ṢADIQ AL MURAYYIḌ, ḤAWSH AṢ	HSE	32 10 N	20 02 E	51905
ṢĀDĪG AL MARAYYAḌ, ḤAWSH AṢ SEE				
ṢADĪQ AL MURAYYAḌ, ḤAWSH AṢ	HSE	32 10 N	20 17 E	51905
ṢĀDĪ MUSBĀḤ SEE				
ṢĪDĪ MIṢBĀḤ	SHRN	32 29 N	12 55 E	51910
ṢĀDIQ, BIʾR AṢ	WLL	31 13 N	16 36 E	51902
ṢADĪQ, HANSHĪR AṢ	RUIN	32 14 N	12 49 E	51907
ṢĀDIQ, MĀJIN AṢ	CTN	32 16 N	12 59 E	51907
ṢĀDIQ AL MURAYYIḌ, ḤAWSH AṢ	HSE	32 10 N	20 02 E	51905
ṢADĪQ AL MURAYYAḌ, ḤAWSH AṢ	HSE	32 10 N	20 17 E	51905
ṢĀDIQ HĀSHIM, MĀJIN AṢ	CTN	31 14 N	20 43 E	51905
ṢĀDIR, QĀRAT AṢ SEE				
ṢIDR, QĀRAT AS	HLL	23 02 N	22 40 E	51902
SADĪRAH, ABYĀR SEE				
SUDAYRAH, ABYĀR	CTN	31 22 N	20 07 E	51905
SAʿD JARAYʿĪT, ḤAWSH SEE				
SAʿD JURAYʿĪD, ḤAWSH	HSE	31 06 N	20 11 E	51902
SAʿD JURAYʿĪD, ḤAWSH	HSE	31 06 N	20 11 E	51902
ṢADR, QĀRAT AṢ	HLL	29 32 N	21 51 E	51902
ṢADRAH, WĀDĪ	WAD	31 52 N	11 01 E	51907
ṢADR AL NARʾAH, WĀDĪ	WAD	32 34 N	21 13 E	51901
ṢADR AṢ ṢŪF	WAD	32 35 N	23 02 E	51906
SADRĀT, JABBĀNAT AS	CNTY	31 43 N	19 58 E	51905
ṢADR ʿAJĪYAH	RUIN	32 33 N	20 53 E	51901
ṢADR BŪ ḤAMRAH	LCTY	32 54 N	22 04 E	51906
SADRŪS	PPL	32 11 N	13 06 E	51907
ṢAFAḤ, BIʾR AṢ SEE				
ṢAFḤ, BIʾR AṢ	CTN	32 19 N	21 32 E	51901
ṢAFĀʾIḤ, GHAWĪ AṢ SEE				
ṢAFĀʾIḤ, GHAWĪ AṢ	DPR	31 39 N	25 01 E	51906
ṢAFĀʾIḤ, BIʾR AS	CTN	31 52 N	24 36 E	51906
ṢAFĀʾIḤ, BIʾR AS	CTN	31 53 N	24 28 E	51906
ṢAFĀʾIḤ, GHAWĪ AṢ	DPR	31 39 N	25 01 E	51906
ṢAFAQ, BIʾR AṢ	CTN	31 47 N	24 55 E	51906
ṢAFĀQ, WĀDĪ AṢ SEE				
ṢAFFĀQ, WĀDĪ AṢ	WAD	32 17 N	21 51 E	51901
ṢAFĀQ, WĀDĪ AṢ SEE				
ṢAFFĀQ, WĀDĪ AS	WAD	32 21 N	21 53 E	51901
ṢAFĀQ, WĀDĪ AṢ SEE				
ṢAFFĀQ, WĀDĪ AṢ	WAD	32 46 N	21 20 E	51901
SAFAQṢĀRAH, WĀDĪ AS	WAD	31 35 N	20 37 E	51905
SAFĀYAH, SĀNIYAT AS	WLL	32 11 N	12 37 E	51907
ṢAFĀYIḤ, BIʾR AṢ SEE				
ṢAFĀʾIḤ, BIʾR AṢ	CTN	31 52 N	24 36 E	51906
ṢAFFĀQ, WĀDĪ AṢ	WAD	32 17 N	21 51 E	51901
ṢAFFĀQ, WĀDĪ AS	WAD	32 21 N	21 53 E	51901
ṢAFFĀQ, WĀDĪ AṢ	WAD	32 46 N	21 20 E	51901
ṢAFḤ, BIʾR AṢ	CTN	32 19 N	21 32 E	51901
ṢĀFIL AL JABBĀR, HINJAQAT	LCTY	32 05 N	11 49 E	51907
ṢĀFIL AL JABBĀR, WĀDĪ	WAD	32 12 N	11 49 E	51907
ṢĀFIL ḌAWʾ BIN ʿUTAYRĪ	LCTY	32 10 N	11 22 E	51907
ṢĀFIL JAWĪL ʿALĪ BIN ʿALĪ	LCTY	32 10 N	11 17 E	51907
ṢĀFIN, WĀDĪ	WAD	32 08 N	12 57 E	51907
ṢĀFINAH, GHAWĪ	CULT	32 35 N	21 02 E	51901
SAFĪR, ḤASY AS	WLL	32 02 N	11 48 E	51907
SAFĪR RAWḤAH, SHUʿBAT	WAD	30 36 N	13 31 E	51907
SAFĪR RŪḤIH, SHUʿBAT SEE				
SAFĪR RAWḤAH, SHUʿBAT	WAD	30 36 N	13 31 E	51907
SAFĪTA, UĀDI SEE				
SUFAYTAH, WĀDĪ	WAD	32 32 N	21 13 E	51901
SAFĪTAH, WĀDĪ SEE				
SUFAYTAH, WĀDĪ	WAD	32 32 N	21 13 E	51901
ṢAFĪYAH, JABBĀNAT AṢ	CNTY	32 12 N	13 15 E	51907
ṢAFĪYAH AL BIKRAH, WĀDĪ AṢ	WAD	32 03 N	20 26 E	51905

APPROVED FOR RELEASE: 2007/02/20: CIA-RDP01-00707R000200060002-9

APPROVED FOR RELEASE: 2007/02/20: CIA-RDP01-00707R000200060002-9

SÀFNA, GGI ES- SEE				
SĀFINAH, GHAWĪ	CULT	32 35 N	21 02 E	51901
SĀFNAH, GHAWĪ SEE				
SĀFINAH, GHAWĪ	CULT	32 35 N	21 02 E	51901
ṢAFRĀ', AL QĀRAH AṢ	HLL	26 09 N	17 10 E	51908
ṢAFRĀ', AL QĀRAH AṢ	HLL	27 21 N	17 08 E	51908
ṢAFRĀ', AL QĀRAH AṢ	HLL	29 34 N	18 30 E	51902
ṢAFRĀ', AL QĀRAH AṢ	HLL	30 33 N	15 56 E	51908
ṢAFRĀ', AL QĀRAH AṢ	HLL	32 28 N	21 53 E	51901
SÁFRA, GÁRA ES- SEE				
ṢAFRA', AL QĀRAH AṢ	HLL	27 21 N	17 08 E	51908
ṢAFRĀ', WĀDĪ AṢ	WAD	30 32 N	18 06 E	51902
ṢAFRĀ', WĀDĪ AṢ	WAD	32 07 N	13 17 E	51907
ṢAFRĀ', WĀDĪ AS	WAD	32 52 N	22 00 E	51906
ṢAFRAH, WĀDĪ AṢ SEE				
ṢAFRĀ', WĀDĪ AṢ	WAD	30 32 N	18 06 E	51902
ṢAFRAH, WĀDĪ AS SEE				
ṢAFRĀ', WĀDĪ AṢ	WAD	32 52 N	22 00 E	51906
ṢAFRŪN, BIR	CTN	32 49 N	22 15 E	51906
SAFRUN, SIRET SEE				
QAṢR ṢAFRŪN	RUIN	32 49 N	22 15 E	51906
ṢAFṢĀF, BIR AṢ	WLL	32 02 N	12 23 E	51907
SAFSAF, SIRET ES- SEE				
SHABŪBAH, SĪRAT	RUIN	32 47 N	21 46 E	51901
SAFSÀF, SUÀNI SEL				
ṢAFṢĀF, BIR AS	WLL	32 02 N	12 23 E	51907
SĀFŪT, BIR	WLL	32 43 N	13 51 E	51903
SAÁDI, TNÍET ES- SEE				
ṢUFAYDI, THANĪYAT AṢ	PASS	30 52 N	10 32 E	51907
SAERAB, GHARET ESC- SEE				
SHARĀB, QARĀRAT ASH	DPR	29 37 N	18 13 E	51902
ṢAGHAYYIR, WĀDĪ AṢ SEE				
ṢUGHAYYIR, WĀDĪ AṢ	WAD	31 18 N	11 49 E	51907
SAGHEGA, BIR SEE				
SHUQAYQAH, BIR ASH	WLL	31 37 N	12 45 E	51907
SÀGHIET EL-AUÉNA, RAS SEE				
SĀQIYAT AL ʿUWAYNAH, RAʾS	MT	32 01 N	13 01 E	51907
SAGHIET ES-SBAT, UÀDI SEE				
SABĪ, SĀQIYAT AS	WAD	31 56 N	11 43 E	51907
ṢAGHĪR, AL MINQĀR AṢ	PT	32 10 N	20 06 E	51905
ṢAGHĪR, ALQUER AṢ	* HLLS	23 45 N	15 06 E	51909
ṢAGHĪR, BIR AṢ	CTN	31 08 N	24 08 E	51906
ṢAGHĪR, HINSHĪR AS SEE				
ṢUGHR, HANSHĪR AṢ	RUIN	32 13 N	13 27 E	51903
ṢAGHĪR, MINQĀR AṢ SEE				
KABĪR, AL MINQĀR AL	PT	32 11 N	20 06 E	51905
ṢAGHĪRAH, ABYĀR AṢ	CTN	32 05 N	22 56 E	51906
ṢAGHIRAH, ABYĀR ASH SEE				
ṢUFAYRAH, ABYĀR AṢ	WLL	32 04 N	22 59 E	51906
ṢAGHĪRAH, AL ʿAYN AṢ	SPNG	31 52 N	11 53 E	51907
ṢAGHĪRAH, AR RAMLAH AṢ	DUNE	27 40 N	15 05 E	51909
ṢAGHĪRAH, HUQAYFĀT AṢ	CTN	31 43 N	21 57 E	51901
ṢAGHĪRAH, QABR AṢ	TMB	31 48 N	21 56 E	51901
ṢAGHĪRAH, THANĪYAT AṢ	PASS	23 15 N	14 15 E	51909
ṢAGHĪRAH, WĀDĪ AṢ	WAD	32 37 N	20 43 E	51901
ṢAGHĪRĪ, GHAWĪ AṢ	CULT	32 21 N	20 46 E	51901
SAḤĀB, BIR	WLL	32 14 N	12 47 E	51907
SAḤĀB, HANSHĪR	RUIN	32 14 N	12 47 E	51907
SAHABA SEE SHUHAYBAH, WĀDĪ ASH	WAD	32 53 N	22 00 E	51906
SAHABA, GBUR ES- SEE				
ṢAḤĀBAH, QUBŪR AS	TMB	32 03 N	12 25 E	51907
SAHÁBA, UÁDI ES- SEE				
SAḤĀBAH, WĀDĪ AS	WAD	26 42 N	17 07 E	51908
SAḤĀBAH SEE KHANQAT AS SAḤĀBAH	WTRH	26 42 N	17 07 E	51908
ṢAḤĀBAH, QUBŪR AṢ	TMB	32 03 N	12 25 E	51907
SAḤĀBAH, WĀDĪ AS	WAD	26 42 N	17 07 E	51908
ṢAḤĀBAH, WĀDĪ AṢ	WAD	32 49 N	21 54 E	51901

APPROVED FOR RELEASE: 2007/02/20: CIA-RDP01-00707R000200060002-9

APPROVED FOR RELEASE: 2007/02/20: CIA-RDP01-00707R000200060002-9

SAHĀBAH MURĀDIJ, QUBŪR AS SEE				
SAHĀBAH, QUBŪR AS	TMB	32 03 N	12 25 E	51907
SAHĀBĪ, BIʾR AS	WLL	30 01 N	20 48 E	51902
SAHAD, DAHAR SEE SUHĀD, ZAHR	HLL	32 12 N	23 03 E	51906
SAHĀDAH, BIʾR	CTN	32 14 N	21 06 E	51901
SAHĀJIR, ʿUTAYLAT AS	DUNE	32 29 N	23 08 E	51906
SAHAL, HAGIAG ES- SEE				
SAHL, HAJĀJ AS	HLLS	32 05 N	23 48 E	51906
SAHÀL, MARSÁ ES- SEE				
SAHL, MARSÁ AS	COVE	32 09 N	23 50 E	51906
SÁHAL, SECCA ES SEE				
SAHL, SECCA AS	RKW	32 00 N	24 33 E	51906
SAHÁL, UADI ES- SEE				
SAHL, WĀDĪ AS	WAD	32 08 N	23 50 E	51906
SÁHAL, UADI EZ- SEE				
SAHL, WĀDĪ AS	WAD	31 59 N	24 33 E	51906
SAHAL SHOAL SEE SAHL, SECCA AS	RKW	32 00 N	24 33 E	51906
SAHAN, BIʾR AS SEE SAHN, BIʾR AS	WLL	32 55 N	11 36 E	51904
SAHANJĪYAH, RAQABAT AS	WAD	30 32 N	20 11 E	51902
SĀH AN NĀM, RAʾS SEE				
SAYH AN NAʿAM, RAʾS	HLL	31 10 N	10 59 E	51907
SAHARA	DSRT	26 00 N	13 00 E	51900
SAHARA, DESERTO DI SEE SAHARA	DSRT	26 00 N	13 00 E	51900
SAHARA DESERT SEE SAHARA	DSRT	26 00 N	13 00 E	51900
SAHĀRAH, WĀDĪ AS SEE				
SAHHĀRAH, WĀDĪ AS	WAD	32 42 N	14 12 E	51903
SAHĀRIK, BIʾR AS	CTN	31 55 N	20 26 E	51905
SAHĀRIK, WĀDĪ AS	WADX	31 54 N	20 25 E	51905
SĀHAT AD DIRBĀS	AREA	32 45 N	22 01 E	51906
SAHAT AL HARBĀʾ SEE				
SĀHAT AL HIRBĀʾ	AREA	31 51 N	11 33 E	51907
SĀHAT AL HIRBĀʾ	AREA	31 51 N	11 32 E	51907
SĀHAT AL MAJĀRIS	LCTY	32 46 N	21 59 E	51901
SAHBIS, WĀDĪ	WAD	32 34 N	22 06 E	51906
SAHBĪYAH, BIʾR AS SEE				
SUHBĪYAH, BIʾR AS	WLL	30 55 N	17 13 E	51902
SAHBĪYAH, WĀDĪ AS SEE				
SUHBĪYAH, WĀDĪ AS	WAD	30 55 N	17 13 E	51902
SAHEL SEE AS SĀHIL	PLN	32 20 N	20 20 E	51905
SAHEL AGHILA SEE SAHL ʿAQĪLAH	LCTY	32 47 N	22 35 E	51906
SAHHĀRAH, WĀDĪ AS	WAD	32 42 N	14 12 E	51903
SAHĪ, JĀMIʿ AS SEE				
SABĪ, JĀMIʿ AS	MSQE	32 00 N	12 05 E	51907
SAHIL SEE AS SĀHIL	PLN	32 20 N	20 20 E	51905
SĀHIL AL HĀMID, QABĪLAT	TRB	32 27 N	14 25 E	51903
SĀHIL LAHĀMID, QABĪLAT SEE				
SĀHIL AL HĀMID, QABĪLAT	TRB	32 27 N	14 25 E	51903
SĀHIL QABŪ AL BIL, WĀDĪ SEE				
SĀHIL QABW AL IBIL, WĀDĪ	WAD	31 45 N	11 03 E	51907
SĀHIL QABW AL IBIL, WĀDĪ	WAD	31 45 N	11 03 E	51907
SĀHIQAH, QABĪLAT	TRB	31 58 N	14 10 E	51903
SAHL, BIʾR AS	WLL	27 44 N	12 51 E	51909
SAHL, HAJĀJ AS	HLLS	32 05 N	23 48 E	51906
SAHL, MARSÁ AS	COVE	32 09 N	23 50 E	51906
SAHL, MINTAQAT AS	LCTY	32 54 N	21 52 E	51901
SAHL, SAQĪFAT AS	DPR	32 05 N	23 48 E	51906
SAHL, SECCA AS	RKW	32 00 N	24 33 E	51906
SAHL, WĀDĪ AS	WAD	31 59 N	24 33 E	51906
SAHL, WĀDĪ AS	WAD	32 08 N	23 50 E	51906
SAHLAʾ, QABĪLAT AS	TRB	32 45 N	12 56 E	51910
SAHL ʿAQĪLAH	LCTY	32 47 N	22 35 E	51906
SAHN, BIʾR AS	WLL	32 55 N	11 36 E	51904
SAHQAH, QABĪLAT SEE				
SĀHIQAH, QABĪLAT	TRB	31 58 N	14 10 E	51903
SAHRA SEE SAHARA	DSRT	26 00 N	13 00 E	51900
SAHŪBĪYĪN, JĀMIʿ AS SEE				
SHUHŪBĪYĪN, JĀMIʿ ASH	MSQE	32 41 N	13 58 E	51903

APPROVED FOR RELEASE: 2007/02/20: CIA-RDP01-00707R000200060002-9

APPROVED FOR RELEASE: 2007/02/20: CIA-RDP01-00707R000200060002-9

SAHŪBĪYĪN, QABĪLAT AS SEE				
SHUHŪBĪYĪN, QABĪLAT ASH	TRB	32 41 N	13 59 E	51903
ṢAIĀBAN, WĀDĪ AṢ SEE				
ṢALĀBAH, WĀDĪ AṢ	WAD	32 24 N	20 51 E	51901
SAIÀH, UÀDI ES- SEE				
ṢAYYĀH, WĀDĪ AṢ	WAD	32 26 N	14 15 E	51903
SAIĀHMAH, QABĪLAT AS SEE				
SALĀLIMAH, QABĪLAT AS	TRB	32 01 N	13 10 E	51907
SAʿĪD, BIʾR	CTN	32 09 N	23 40 E	51906
SAʿĪD, BIʾR	CTN	32 27 N	21 15 E	51901
SAʿĪD, MĀJIN	CTN	32 08 N	12 26 E	51907
SAÍD, MENGÁR SEE				
SAʿĪD, MINQĀR	SPUR	30 29 N	18 21 E	51902
SAʿĪD, MINQĀR	SPUR	30 29 N	18 21 E	51902
SAʿĪD, QĀRAT	HLL	26 40 N	17 42 E	51908
SAʿĪD, RAṢS	HLL	31 49 N	12 45 E	51907
SAʿĪD, SHUʿBAT	WAD	30 58 N	17 29 E	51902
SAIDA, BIR ES SEE				
SAʿĪDAH, ABYĀR	CTN	32 30 N	21 17 E	51901
SAʿĪDAH, ABYĀR	CTN	32 30 N	21 17 E	51901
SAʿĪDAH, BIʾR AS SEE				
SAʿĪDAH, ABYĀR	CTN	32 30 N	21 17 E	51901
SAÌĪDAH, QARʿĀT	HLL	32 22 N	11 50 E	51904
SAʿĪDAH, SĪRAT	RUIN	32 30 N	21 17 E	51901
ṢAʿĪDAH, WĀDĪ AṢ	WAD	32 43 N	22 07 E	51906
SAʿĪD BIN AḤMAD, MĀJIN	CTN	32 22 N	14 24 E	51908
SAÌD BU ÈLUA, GABR SEE				
SAYYID BŪ ʿILWAH, QABR AS	TMB	30 53 N	23 38 E	51906
SAÌD BU ELUA ESC-SCIAHÌBI, GABR SEE SAYYID BŪ ʿILWAH, QABR AS	TMB	30 53 N	23 38 E	51906
SĀʿIDĪ, BIʾR AS	CTN	32 29 N	22 36 E	51906
SĀʿIDĪ, BIʾR AS	WLL	32 27 N	13 08 E	51910
SĀʿIDĪ, GHAWṬ AS	DPR	32 07 N	23 39 E	51906
SĀʿIDĪ, QARĀRAT AS	DPR	30 36 N	17 34 E	51902

SĀʿIDĪYAH, MAHAṬṬAT AS (LONG FORM), AS SĀʿIDĪYAH (SHORT FORM)	RSTO	32 37 N	13 03 E	51910
SAID SÁLEH, UÁDI SEE				
SĪDĪ ṢĀLIḤ, RŪRĀYAT	WAD	30 28 N	17 55 E	51902
SAʿĪD ṢĀLIḤ, WĀDĪ SEE				
SĪDĪ ṢĀLIḤ, RŪRĀYAT	WAD	30 28 N	17 55 E	51902
SAIIÁD SEE ṢAYYĀD	OAS	32 48 N	12 58 E	51910
SAIIÁD, GRÁPET SEE				
ṢAYYĀD, QARĀRAT AṢ	DPR	28 00 N	17 52 E	51908
SAIIAD, THED SEE				
ṢAYYĀD, THAMAD	CTN	27 45 N	17 35 E	51908
SAIIÁD, UÁDI SEE				
ṢAYYĀD, WĀDĪ	WAD	27 59 N	17 50 E	51908
SAIIÁD, UÁDI ES- SEE				
ṢAYYĀD, WĀDĪ AṢ	WAD	29 41 N	15 26 E	51908
SAIIĀH, BIR ES- SEE				
SAYYĀḤ, BIʾR AS	WLL	32 42 N	12 15 E	51904
SAIIÁH, UÁDI ES- SEE				
ṢAYYĀḤ, WĀDĪ AṢ	WAD	32 26 N	14 15 E	51903
SAʿĪJ, ABYĀR	CTN	32 00 N	20 17 E	51905
SAʿĪT, ʿILWAT	HLL	32 06 N	20 22 E	51905
SAʿĪJ, KĀF	CAVE	31 52 N	20 26 E	51905
SAʿĪT, QARĀPAT SEE				
BIN SAʿĪD, QARĀRAT	DPR	29 35 N	19 05 E	51902
SAʿĪJ, SĪRAT	RUIN	31 51 N	20 25 E	51905
SAJDAH, SĀNIYAT AS SEE				
SUMAYDAH, SĀNIYAT AS	WLL	32 14 N	11 04 E	51907
SAJĪM, ʿAYN SEE SAJĪS, ʿAYN	SPNG	31 58 N	12 44 E	51907
SAJĪS, ʿAYN	SPNG	31 58 N	12 44 E	51907
SĀK ʿABD ALLĀH, JABBĀNAT	CMTY	32 28 N	11 58 E	51904
SĀK ʿABD ALLĀH, MINJAQAT	LCTY	32 28 N	11 59 E	51904
SĀK ʿABD ALLĀH, SĀNIYAT	WLLS	32 28 N	11 58 E	51904
SAKĀLĪB, ABYĀR AS	WLLS	32 45 N	22 29 E	51906
SAKĀLĪB, WIDYĀN AS	WADS	32 22 N	22 57 E	51906
SAKAN, WĀDĪ AS	WAD	32 02 N	20 37 E	51905

APPROVED FOR RELEASE: 2007/02/20: CIA-RDP01-00707R000200060002-9

APPROVED FOR RELEASE: 2007/02/20: CIA-RDP01-00707R000200060002-9

SAKFAH, ʿAYN	SPNG	32 48 N	22 19 E	51906
SAKFAH, WĀDĪ	WAD	32 47 N	22 20 E	51906
ṢAKHĀB, WĀDĪ AṢ SEE				
ṢAKHKHĀB, WĀDĪ AṢ	WAD	32 37 N	21 04 E	51901
SAKHĀB, WĀDĪ AS SEE				
SIKHĀB, WĀDĪ AS	WAD	32 45 N	21 53 E	51901
SAKHĀB, WĀDĪ AS SEE				
SIKHĀB, WĀDĪ AS	WAD	32 54 N	22 00 E	51906
ṢAKHĀKHĪB, WĀDĪ AṢ	WAD	32 28 N	21 35 E	51901
SAKHĀNAH, RAʾS AS	MT	32 10 N	13 29 E	51903
ṢAKHKHĀB, WĀDĪ AṢ	WAD	32 37 N	21 04 E	51901
ṢAKHRAH, ʿAYN AṢ	SPNG	32 44 N	22 33 E	51906
SĀKIR, QARĀRAT AS	DPR	30 12 N	17 31 E	51902
SAKKĀRĪN, WĀDĪ AS	WAD	31 48 N	10 49 E	51907
SAKKŪM, WĀDĪ	WAD	31 55 N	10 58 E	51907
SĀK MĀL, SĀNIYAT	WLL	31 53 N	19 58 E	51905
SAKRĀN, WĀDĪ AS	WAD	32 03 N	20 40 E	51905
SAKSŪKĪYAH, SĪRAT AS	RUIN	32 16 N	20 16 E	51905
SAKUM, WĀDĪ SEE SAKKŪM, WĀDĪ	WAD	31 55 N	10 58 E	51907
ṢALĀBAH, WĀDĪ AṢ	WAD	32 24 N	20 51 E	51905
ṢALAB AL ḤAD SEE				
ṢALAB AL ḤADD	LCTY	31 00 N	23 52 E	51906
ṢALAB AL ḤADD	* LCTY	31 00 N	23 52 E	51906
SALĀBĪYĀT, MAʿĀJIN AS	WLL	30 47 N	20 13 E	51902
SALAH SEE MOHAMED SALAH IHI				
TIOUKE	WLL	22 53 N	19 26 E	51902
SALAḤ, GABR SEE ṢĀLIḤ, QABR	TMB	30 42 N	11 25 E	51907
ṢALĀḤ, WĀDĪ AṢ	WAD	31 39 N	10 33 E	51907
ṢALĀḤĀT, JĀMIʿ AṢ	MSQE	32 08 N	13 07 E	51907
ṢALĀH IDRĪS, GHAWṬ	DPR	31 26 N	21 10 E	51905
SALĀK, SĀNIYAT AS	* WLL	31 42 N	20 08 E	51905
ṢALĀLIBAH, JĀMIʿ AṢ	MSQE	32 23 N	15 04 E	51908
SALĀLĪF, BIʾR AS	CTN	32 29 N	21 37 E	51901
SALĀLĪF, WĀDĪ AS	WAD	32 29 N	21 37 E	51901

SALĀLIMAH, BIʾR AS	WLL	32 31 N	13 13 E	51910
SALĀLIMAH, JABŪĀNAT AS	CMTY	32 01 N	13 12 E	51907
SALĀLIMAH, QABĪLAT AS	TRB	32 01 N	13 10 E	51907
SALĀLIMAH, QARĀRAT AS	DPR	29 26 N	19 16 E	51902
SALĀLIMAH, QĀRAT AS	HLL	29 25 N	19 13 E	51902
SALĀLIMAH, SHUʿBAT AS	WAD	29 57 N	15 46 E	51907
SALALMA, BIR ES- SEE				
SALĀLIMAH, BIʾR AS	WLL	32 31 N	13 13 E	51910
SALĀLMAH, BIʾR AS SEE				
SALĀLIMAH, BIʾR AS	WLL	32 31 N	13 13 E	51910
SALAM, KHASHM AS	HLLS	28 38 N	14 52 E	51908
SALĀM, RAʾS	MT	32 12 N	13 26 E	51903
SALAM, WUDAYY AS	WAD	28 35 N	14 53 E	51908
SALĀMAH, BIʾR	CTN	31 53 N	24 26 E	51906
SALĀMAH, ʿILWAT	HLL	32 38 N	23 05 E	51906
SALĀMĀT, WĀDĪ AS	WAD	31 52 N	11 44 E	51907
SALĀMĪYAH, BIʾR AS	WLL	32 37 N	12 18 E	51904
SALĀMĪYAH, QABĪLAT AS	TRB	32 35 N	14 09 E	51903
SALANṬAH SEE SULUNṬAH	PPL	32 36 N	21 43 E	51901
SALB AL FAWĀKHIRAH	LCTY	31 03 N	21 24 E	51902
SÁLHA, GRÁRET SEE				
ṢĀLIḤAH, QARĀRAT	DPR	27 21 N	17 28 E	51908
SALḤAH, BIʾR AS	WLL	32 05 N	11 31 E	51907
ṢĀLĪ, SHUʿBAT	WAD	29 55 N	15 20 E	51908
ṢALĪB, BIʾR AṢ	CTN	31 53 N	23 48 E	51906
ṢALĪB, BIʾR AṢ	CTN	32 07 N	23 33 E	51906
ṢALĪB, WĀDĪ AṢ SEE				
ṢULAYB, WĀDĪ AṢ	WAD	32 31 N	20 31 E	51900
ṢALĪBAH, WĀDĪ	WAD	32 05 N	13 28 E	51903
SALĪF, WĀDĪ AS SEE				
SULAYLĪF, WĀDĪ AS	WAD	31 59 N	20 44 E	51905
ṢĀLIḤ, BIʾR	CTN	31 04 N	20 24 E	51905
ṢĀLIḤ, BIʾR	CTN	31 23 N	20 48 E	51905
ṢĀLIḤ, BIʾR	CTN	32 00 N	20 44 E	51905

APPROVED FOR RELEASE: 2007/02/20: CIA-RDP01-00707R000200060002-9

APPROVED FOR RELEASE: 2007/02/20: CIA-RDP01-00707R000200060002-9

ṣĀLIḤ, BIʾR	CTN	32 33 N	22 32 E	51906	
ṣĀLIḤ, BIʾR	CTN	32 43 N	22 45 E	51906	
ṣĀLIḤ, GHUWAYJ	CULT	32 29 N	21 03 E	51901	
ṣĀLIḤ, ḪALQ	WAD	32 41 N	22 17 E	51906	
ṣĀLIḤ, ḪAQFAT	CAVE	31 53 N	24 27 E	51906	
ṣĀLIḤ, MINQĀR		32 N	18 04 E	51902	
ṣĀLIḤ, QABR	TMB	2 N	11 25 E	51907	
ṣĀLIH, RŪHĀYAT	DPR	30 30 N	17 50 E	51902	
ṣĀLIḤ, WĀDĪ	WAD	32 37 N	21 10 E	51901	
ṣĀLIḤ ʿABD ALLĀH, ḪAQFAT	CTN	31 45 N	20 31 E	51905	
ṣĀLIḤ ʿABD RABBIH, ABYĀR	CTN	31 51 N	20 56 E	51905	
ṣĀLIḤ ABŪ ʿAWAḌ, SĀNIYAT	WLL	32 34 N	23 04 E	51906	
ṣĀLIḤAH, QARĀRAT	DPR	27 21 N	17 28 E	51908	
ṣĀLIḤ BIN ʿALĪ, MĀJIN	CTN	31 41 N	14 41 E	51903	
ṣĀLIḤ BIN MASʿŪD, BIʾR	WLL	32 55 N	11 57 E	51904	
ṣĀLIḤ BŪ-ʿAMŪD, SĀNIYAT	WLL	31 52 N	19 58 E	51905	
ṣĀLIḤĪN, BIʾR AṢ	CTN	32 31 N	22 32 E	51906	
ṣĀLIḤ ISMĀʿĪL, ABYĀR	CTN	31 57 N	24 28 E	51906	
ṣĀLIḤ ISMĀʿIT, ABYĀR SEE					
ṣĀLIḤ ISMĀʿĪL, ABYĀR	CTN	31 57 N	24 28 E	51906	
ṣĀLIḤ KAMṢŪ, BIʾR	CTN	31 31 N	20 08 E	51905	
ṣĀLIḤ QANŪR, BIʾR SEE					
ṣĀLIḤ QANWAR, BIʾR	CTN	32 08 N	23 42 E	51906	
ṣĀLIḤ QANWAR, BIʾR *	CTN	32 08 N	23 42 E	51906	
ṣĀLIḤ ʿUMAR, BIʾR	CTN	32 12 N	20 37 E	51905	
SALĪK, BIʾR AS	CTN	30 47 N	20 23 E	51902	
SALĪKH, WĀDĪ AS	WAD	32 38 N	21 36 E	51901	
SĀLIM, BIʾR	WLL	30 19 N	13 19 E	51907	
SĀLIM, QABR	TMB	31 58 N	23 21 E	51906	
SĀLIM, RAʾS	HLL	32 40 N	14 11 E	51903	
SĀLIM, WĀDĪ	WAD	32 03 N	21 09 E	51901	
SALĪM, WĀDĪ	WAD	32 24 N	20 51 E	51901	
SĀLIM, WUDAYY	WAD	30 45 N	18 13 E	51902	

SALIMA, BIR SEE					
SALĪMAH, BIʾR	WLL	24 24 N	14 29 E	51909	
SALIMAH SEE QABĪLAT SALIMAH	PPL	32 39 N	13 57 E	51903	
SALĪMAH, BIʾR	WLL	24 24 N	14 29 E	51909	
SĀLIMAH, HAʾJAN	WLL	29 55 N	19 42 E	51902	
SĀLIMAH, NAQB	DPR	30 39 N	17 10 E	51902	
SĀLIMAH, QĀRAT	HLL	29 48 N	19 42 E	51902	
SĀLIMAH, QARĪR	DPR	30 15 N	13 21 E	51907	
SALĪM AL MARJĪ, BIʾR *	WLL	32 20 N	13 02 E	51910	
SĀLIM AL MUʾALLIF, MĀJIN	CTN	30 59 N	16 56 E	51902	
SĀLIM AL MUWALLIF, MĀJIN SEE					
SĀLIM AL MUʾALLIF, MĀJIN	CTN	30 59 N	16 56 E	51902	
SĀLIM AL MUWALLIT, MAJIN SEE					
SĀLIM AL MUʾALLIF, MĀJIN	CTN	30 59 N	16 56 E	51902	
SĀLIM AL TARAYKĪ, BIʾR SEE					
SĀLIM AT TURAYKĪ, BIʾR	WLL	32 35 N	12 43 E	51904	
SĀLIM AT TARAYKĪ, BIʾR SEE					
SĀLIM AT TURAYKĪ, BIʾR	WLL	32 35 N	12 43 E	51904	
SĀLIM AT TURAYKĪ, BIʾR	WLL	32 35 N	12 43 E	51904	
SĀLIM BIN NAṢR, BIʾR	WLL	32 45 N	13 46 E	51903	
SĀLIM BIN SAʿĪD, BIʾR	WLL	32 59 N	11 51 E	51904	
SĀLIM MUKHTĀR, SĪRAT	RUIN	32 11 N	21 09 E	51901	
SALINA DELLA PUNTA SEE					
INNER HARBOR	LGN	32 06 N	20 04 E	51905	
SALĪQ, BIʾR AS SEE					
ṢALĪQĪ, BIʾR AṢ	WLL	30 59 N	14 29 E	51903	
SALĪQ, WĀDĪ AS SEE					
ṢALĪQĪ, WĀDĪ AṢ	WAD	30 59 N	14 29 E	51903	
ṢALĪQĪ, BIʾR AṢ	WLL	30 59 N	14 29 E	51903	
ṢALĪQĪ, WĀDĪ AṢ	WAD	30 59 N	14 29 E	51903	
SALĪJ, ʿILWAT	HLL	32 44 N	21 48 E	51901	
SALĪJ, WĀDĪ	WAD	32 45 N	21 47 E	51901	
ṢALĪJĪN, SĪRAT SEE					
SULAYJĪN, SĪRAT	RUIN	32 41 N	21 33 E	51901	

APPROVED FOR RELEASE: 2007/02/20: CIA-RDP01-00707R000200060002-9

APPROVED FOR RELEASE: 2007/02/20: CIA-RDP01-00707R000200060002-9

SALL, BI ʾR AS	CTN	31 35 N	20 32 E	51905
SALLABA, WADI LS- SEE				
KUWAYFĪYAH, WĀDĪ AL	WAD	32 25 N	20 50 E	51901
SALLAH, WĀDĪ AS SEE				
SALĀH, WĀDĪ AS	WAD	31 39 N	10 33 E	51907
SALLAM, GABR SEE				
SALLĀMAH, QABR	TMB	32 28 N	22 20 E	51906
SALLĀM, WĀDĪ	WAD	32 06 N	12 02 E	51907
SALLĀMAH, QABR	TMB	32 28 N	22 20 E	51906
SALLŪM, KHALĪJ AS SEE				
SOLLUM, GULF OF	GULF	31 41 N	25 21 E	51900
SALLŪM, RAʾS AS	HLL	32 30 N	14 20 E	51903
SALLŪM, WĀDĪ AS	WAD	32 39 N	21 20 E	51901
SALLŪM, WĀDĪ AS	WAD	32 40 N	21 20 E	51901
SALLŪM, WĀDĪ AS	WAD	32 41 N	21 23 E	51901
SALLŪN, WĀDĪ	WAD	32 01 N	12 45 E	51907
SALMĀ, MANSHĪR AS	RUIN	32 04 N	12 59 E	51907
SALMA, MAATEN SEE				
SĀLIMAH, MAʿJAN	WLL	29 55 N	19 42 E	51902
SALMA, NEGHEB SEE				
SĀLIMAH, NAQB	DPR	30 39 N	17 10 E	51902
SALMĀN, SAQĪFAT	DPR	32 07 N	23 46 E	51906
SALMANI SEE				
ʿAYN AS SALMĀNĪ, SABKHAT	SBKH	32 07 N	20 25 E	51905
SALMĀNĪ, ʿAYN AS	WLL	32 07 N	20 05 E	51905
SALMĀNĪ, BIʾR AS	WLL	32 10 N	20 45 E	51905
SALMĀNĪ, JĀMIʿ AS	MSQE	32 07 N	20 06 E	51905
SALMĀNĪ, MINJAQAT AS	LCTY	32 09 N	20 06 E	51905
SALMĀNĪ, WĀDĪ AS	WAD	32 10 N	20 44 E	51905
SALMĀRĪ, JĀMIʿ AS SEE				
SALMĀNĪ, JĀMIʿ AS	MSQE	32 07 N	20 06 E	51905
SALQĪN, WĀDĪ	WAD	31 55 N	14 15 E	51903
SALJANĪYAH, MAQFAT AS	CAVE	32 27 N	21 01 E	51901
SALT LAGOON SEE				
INNER HARBOR	LGN	32 06 N	20 04 E	51905
SALŪFAH, BIʾR AS	CTN	31 49 N	24 29 E	51906
SALŪLŪ, WĀDĪ	WAD	32 10 N	12 53 E	51907
SĀLŪM, BIʾR	WLL	32 36 N	12 41 E	51904
SALŪM, GULF OF SEE				
SOLLUM, GULF OF	GULF	31 41 N	25 21 E	51900
SALUM, KHALIG EL SEE				
SOLLUM, GULF OF	GULF	31 41 N	25 21 E	51900
SALŪQ, JARĪQ	ROAD	31 40 N	20 15 E	51900
SALŪQĪ, ABYĀR AS	WLLS	31 51 N	23 34 E	51906
SALŪQĪ, ABYĀR AS	WLLS	31 52 N	23 33 E	51906
SALYĀN, SHATĪB AS	WAD	30 21 N	11 35 E	51907
SALYĀN, SĪḤ AS SEE				
SAYḤ AS SILYĀN, WĀDĪ	WAD	31 03 N	10 30 E	51907
SALYŪN, ʿAYN	SPNG	32 46 N	21 36 E	51901
SAM, RAS ES- SEE				
ʿĀMIR, RAʾS	PT	32 57 N	21 43 E	51901
SAMĀʾ, BIʾR AS	WLL	31 47 N	19 57 E	51905
SAMĀʾ, BIʾR AS	WLL	31 53 N	14 51 E	51903
SAMĀʾ, MAʾĀJIN AS	WLL	31 24 N	15 23 E	51908
SAMAD, KHASHM AS	HLL	30 22 N	16 35 E	51902
SAMAH	* OILF	28 00 N	19 30 E	51905
SAMʿAH, HAJĀJ AS	SCRP	32 49 N	22 12 E	51906
SAMʿAH BŪ AL KĀF, WĀDĪ AS SEE				
SAWMAʿAH, WĀDĪ AS	WAD	32 44 N	20 58 E	51901
SAMĀʾIM, WĀDĪ AS	WAD	32 17 N	20 46 E	51900
SAMĀLŪS, IMDĪWAR SEE				
SAMMĀLŪS, MUDAYWIR	HLL	32 17 N	21 23 E	51901
SAMĀLUS, MANJAQAT SEE				
SAMMĀLŪS, MINJAQAT	LCTY	32 14 N	21 26 E	51901
SAMĀLŪS, WĀDĪ SEE				
SAMMĀLŪS, WĀDĪ	WAD	31 58 N	21 41 E	51901

APPROVED FOR RELEASE: 2007/02/20: CIA-RDP01-00707R000200060002-9

APPROVED FOR RELEASE: 2007/02/20: CIA-RDP01-00707R000200060002-9

SAMAN, BIIR AS SEE				
SAMN, BIIR AS	CTN	32 25 N	21 08 E	51901
SAMANDAR, BIIR SEE				
RAMLAH, BIIR AR	CTN	32 24 N	22 14 E	51906
SAMANDAR, BIIR	CTN	32 31 N	22 11 E	51906
SAMĀNDIN, SABKHAT	SBKH	33 01 N	11 50 E	51904
SAMĀR, MAʿJAN AS	WLL	30 32 N	19 47 E	51902
SAMĀR, ʿURQŪB AS	HLL	32 06 N	11 54 E	51907
SAMĀR, WĀDĪ	WAD	31 53 N	11 58 E	51907
SAMĀR, WĀDĪ	WAD	32 00 N	12 40 E	51907
SAMĀR, WĀDĪ AS	WAD	32 05 N	11 55 E	51907
SAMĀRAH, WĀDĪ AS SEE				
YAHŪD, WĀDĪ AL	WAD	32 36 N	14 17 E	51903
ṢAMĀYIM, WĀDĪ AṢ SEE				
ṢAMĀYIM, WĀDĪ AṢ	WAD	32 17 N	20 46 E	51900
SAMDUN, SABKHAT SEE				
SAMĀNDIN, SABKHAT	SBKH	33 01 N	11 50 E	51904
SAMEN, BIR SEE				
ṢAMN, BIIR AṢ	WLL	32 55 N	11 36 E	51904
SAMḤ, QARĀRAT AS	DPR	25 21 N	16 16 E	51909
SAMḤ, WĀCĪ AS	WAD	25 20 N	16 15 E	51909
SAMMAH, WĀDĪ AS	WAD	30 52 N	15 18 E	51908
SAMHUDÍA, MÁATEN ES- SEE				
ṢAMHŪDĪYAH, BIIR AṢ	WLL	30 29 N	20 05 E	51902
ṢAMHŪDĪYAH, BIIR AṢ	WLL	30 29 N	20 05 E	51902
SAMHŪDĪYAH, MAʿJAN AS SEE				
ṢAMHŪDĪYAH, BIIR AṢ	WLL	30 29 N	20 05 E	51902
ṢAMHŪDĪYAH, QARĀRAT AṢ	DPR	30 28 N	20 00 E	51902
ṢAMHŪDĪYAH, SĀNIYAT AṢ	WLL	30 29 N	20 02 E	51902
SAMIʿ, BIIR AS	CTN	32 14 N	22 12 E	51906
SAMĪ, HANSHĪR AS	RUIN	32 11 N	13 07 E	51907
SAMĪDAH, ḤASY AS	SPNG	32 03 N	12 10 E	51907
ṢAMĪDAH, QĀRAT SEE				
ṢUMAYDAH, QĀRAT	HLL	31 34 N	20 36 E	51905
SAMĪḤ, SABKHAT	SBKH	31 32 N	21 57 E	51901
ṢAMĪM, AGYĀR AṢ	CTN	32 38 N	21 54 E	51901
ṢAMĪN, WĀDĪ AṢ	WAD	32 32 N	21 33 E	51901
ṢAMĪN, WĀDĪ AṢ	WAD	32 41 N	21 40 E	51901
ṢAMĪN, WĀDĪ AṢ SEE				
ṢAMĪM, WĀDĪ AṢ	WAD	32 32 N	21 33 E	51901
SAMĪR, WĀDĪ AS	WAD	31 51 N	12 10 E	51907
SĀMIRAH, WĀDĪ AS	WAD	32 15 N	20 49 E	51900
SAMN, BIIR SEE				
ṢAMN, BIIR AS	WLL	32 55 N	11 36 E	51904
SAMN, MAʿJAN AS	WLL	30 42 N	16 59 E	51902
SAMN, ʿURŪG AS SEE				
SAMN, ʿURŪQ AS	DUNE	30 55 N	17 20 E	51902
SAMMĀLŪS, MINJAQAT	LCTY	32 14 N	21 26 E	51901
SAMMĀLŪS, MUDAYWIR	HLL	32 17 N	21 23 E	51901
SAMMĀLŪS, WĀDĪ	WAD	31 58 N	21 41 E	51901
SAMMĀR, MAʿJIN AS SEE				
SAMĀR, MAʿJAN AS	WLL	30 32 N	19 47 E	51902
SAMN, BIIR AS	CTN	32 25 N	21 08 E	51901
SAMN, SHIʿĀB AS	WAD	30 50 N	17 54 E	51902
SAMN, ʿURŪQ AS	DUNE	30 55 N	17 20 E	51902
SAMN, WĀCĪ AS	WAD	27 34 N	15 13 E	51909
SAMNAH, QARĀRAT AS	DPR	27 50 N	17 41 E	51908
SAMNŪ	PPL	27 16 N	14 54 E	51909
SAMNŪ, JUWAYYILĀT	HLLS	27 21 N	14 55 E	51909
SĀMRAH, WĀDĪ AS SEE				
SĀMIRAH, WĀDĪ AS	WAD	32 15 N	20 49 E	51900
ṢANAB, BIIR AṢ	CTN	31 57 N	20 19 E	51905
ṢANAB, GHAWJ AṢ	DPR	31 35 N	23 47 E	51906
ṢANAB, WĀDĪ AṢ	WAD	32 35 N	23 04 E	51906
ṢANAB, WĀDĪ AṢ	WAD	32 39 N	22 48 E	51906
ṢANAB, WĀDĪ AṢ	WAD	32 42 N	21 35 E	51901
ṢANĀBAH, KĀF AṢ	CAVE	32 35 N	21 39 E	51901
SANABĀH, QARĀRAT AS	DPR	29 31 N	13 31 E	51902

APPROVED FOR RELEASE: 2007/02/20: CIA-RDP01-00707R000200060002-9

APPROVED FOR RELEASE: 2007/02/20: CIA-RDP01-00707R000200060002-9

ṢANĀBAH, WĀDĪ AṢ		WAD	30 34 N	18 26 E	51902
ṢANAB JARDĪNAH		RUIN	31 47 N	20 12 E	51905
SANAD FAM AL WĀDĪ		RUIN	32 38 N	13 40 E	51910
SANAFĀN, QĀRAT		HLL	28 42 N	15 39 E	51908
SANAFĀN, WĀDĪ		WAD	28 44 N	15 44 E	51908
SANAKA, ENNEDI (LIBYA), ENNRI SANAKA (CHAD)	*	WAD	22 36 N	18 15 E	51900
SANAKA, ENNRI SEE SANAKA, ENNEDI		WAD	22 36 N	18 15 E	51900
ṢANAM, HANSHĪR AṢ		RUIN	32 05 N	11 53 E	51907
ṢANAM, HANSHĪR AṢ		RUIN	32 08 N	13 24 E	51903
ṢANAM, HANSHĪR AṢ		RUIN	32 14 N	13 14 E	51907
ṢANAM, RA'S AṢ		HLL	32 11 N	12 36 E	51907
ṢANAM, SHU'BAT AṢ		WAD	30 23 N	13 20 E	51907
ṢANAMAH, ĀTMĀR AṢ		RUIN	32 31 N	13 38 E	51903
SANAMAH, HINSHĪR AS SEE ṢANAM, HANSHĪR AṢ		RUIN	32 08 N	13 24 E	51903
ṢANAM AR RUB'ĪYAH		RUIN	32 36 N	13 47 E	51903
ṢANAM MISHWĀJĪ	*	RUIN	31 50 N	13 28 E	51903
ṢANAM MUSHWĀJĪ SEE ṢANAM MISHWĀJĪ		RUIN	31 50 N	13 28 E	51903
ṢANAM JARJABAH		RUIN	32 21 N	14 31 E	51908
ṢANAM JARJABAT SEE ṢANAM JARJABAH		RUIN	32 21 N	14 31 E	51908
SÀNAM TININÀI SEE AṢNĀM TINĪNĀY		RUIN	31 21 N	13 42 E	51900
SĀN ANJILŪ MARKUS, KANĪSAT		CH	32 14 N	15 07 E	51908
SĀN BASKWĀLĪ		CH	32 38 N	12 58 E	51910
SAN BENITO	*	CH	32 41 N	13 10 E	51910
SAN COSTANTINO CHURCH SEE KUSTANTĪNŪ, KANĪSAT		CH	32 38 N	13 10 E	51910
SANDARA SEE SANDARAH		HLL	21 16 N	24 15 E	51902
SANDARAH		HLL	21 16 N	24 15 E	51902
SANDARA HILL SEE SANDARAH		HLL	21 16 N	24 15 E	51902
SANDUNDŪ, BI'R SEE SANDANDŪ, BI'R		CTN	32 14 N	13 02 E	51907
SAN FRANCESCO DI ASSISI	*	CH	32 44 N	12 55 E	51904
SANGHŪ		LCTY	32 14 N	12 12 E	51907
SANGHŪ, WĀDĪ		WAD	32 16 N	12 11 E	51907
SAN GIOVANNI BATTISTA SEE SĀN JŪWĀNNĪ BĀTĪSTĀ		CH	32 47 N	12 48 E	51904
SÀNGO SEE SANGHŪ		LCTY	32 14 N	12 12 E	51907
SÀNIA, GÀRET ES- SEE SĀNIYAH, QĀRAT AS		HLL	21 38 N	21 55 E	51909
SÀNIA, SEIF ES- SEE SĀNIYAH, SAYF AS		DUNE	21 45 N	21 42 E	51909
SANIA, UÀDI ES- SEE SĀNIYAH, WĀDĪ AS		WAD	31 21 N	11 15 E	51907
SÁNIA, UÁDI ES- SEE SĀNIYAH, WĀDĪ AS		WAD	32 40 N	21 13 E	51901
SANĪDĪS, SĪRAT	*	RUIN	32 48 N	21 58 E	51901
SANIEB, SEIF ES SEE SĀNIYAH, SAYF AS		DUNE	21 45 N	21 42 E	51909
SANIEH, GARET ES- SEE SĀNIYAH, QĀRAT AS		HLL	21 38 N	21 55 E	51909
SANIEH, SEIF ES- SEE SĀNIYAH, SAYF AS		DUNE	21 45 N	21 42 E	51909
SANIET FORSATTA SEE FAṢĀTAH		PPL	31 52 N	11 23 E	51907
SÀNIET SAID, RAS SEE SA'ĪD, RA'S		HLL	31 49 N	12 45 E	51907
SĀNIYĀ, WĀDĪ AS SEE SĀNIYAH, WĀDĪ AS		WAD	32 07 N	13 01 E	51907
SĀNIYAU, WĀDĪ AS SEE SĀNIYAH, WĀDĪ AS		WAD	32 40 N	21 13 E	51901
SĀNIYAH, QĀRAT AS		HLL	21 38 N	21 55 E	51909
SĀNIYAH, SĀNIYAT AS		WLL	32 22 N	12 13 E	51904

APPROVED FOR RELEASE: 2007/02/20: CIA-RDP01-00707R000200060002-9

APPROVED FOR RELEASE: 2007/02/20: CIA-RDP01-00707R000200060002-9

SĀNIYAH, SAYF AS	DUNE	21 45 N	21 42 E	51909
SĀNIYAH, SHAJĪB AS	WAD	31 14 N	15 44 E	51908
SĀNIYAH, SHAJĪB AS	WAD	32 01 N	13 08 E	51907
SĀNIYAH, WĀDĪ AS	WAD	31 21 N	11 15 E	51907
SĀNIYAH, WĀDĪ AS	WAD	32 07 N	13 01 E	51907
SĀNIYAH, WĀDĪ AS	WAD	32 40 N	21 13 E	51901
SĀNIYAH AL BAYDĀ', SHAJĪB AS	WAD	31 11 N	15 43 E	51908
SĀNIYAH UMM MANSŪR, BI'R SEE				
SĀNIYAT UMM MANSŪR, BI'R	WLL	32 40 N	12 09 E	51904
SĀNIYAT 'Ā'ILAT IUDŪSH SEE				
SĀNIYAT 'Ā'ILAT JAWDASH	CULT	32 08 N	20 08 E	51905
SĀNIYAT 'Ā'ILAT JAWDASH	CULT	32 08 N	20 08 E	51905
SĀNIYAT AL HAFSĪYAH, 'URAYQĀT	DUNE	32 13 N	11 17 E	51907
SĀNIYAT AL HĀJ DAWŪD SEE				
SĀNIYAT AL HĀJJ DĀWŪD	CULT	31 56 N	20 01 E	51905
SĀNIYAT AL HĀJJ DĀWŪD	CULT	31 56 N	20 01 E	51905
SĀNIYAT AL JADĀRĪ, BI'R SEE				
SĀNIYAT AL JIDĀRĪ, BI'R	WLL	32 34 N	12 10 E	51904
SĀNIYAT AL JIDĀRĪ, BI'R	WLL	32 34 N	12 10 E	51904
SĀNIYAT AL KAWĀDĪK	CULT	32 08 N	20 06 E	51905
SĀNIYAT AL KHASHAYHĀN, BI'R SEE				
SĀNIYAT AL KHUSHAYHĀN, BI'R	WLL	32 50 N	11 37 E	51904
SĀNIYAT AL KHUSHAYHĀN, BI'R	WLL	32 50 N	11 37 E	51904
SĀNIYAT AL KŪNĪYAH, BI'R	WLL	32 53 N	11 36 E	51904
SĀNIYAT AL MĀLIHAH, MINJAQAT	LCTY	32 24 N	12 12 E	51904
SĀNIYAT AL MARDŪMAH, JABBĀNAT	CNTY	30 27 N	18 22 E	51902
SĀNIYAT AL MIHĀDĪ, BI'R	WLL	32 43 N	12 11 E	51904
SĀNIYAT AL MILHĀDĪ, BI'R SEE				
SĀNIYAT AL MIHĀDĪ, BI'R	WLL	32 43 N	12 11 E	51904
SĀNIYAT AL QANĪNAH, BI'R	WLL	32 37 N	12 16 E	51904
SĀNIYAT AR RAMMĀH, BI'R	WLL	31 09 N	12 10 E	51907
SĀNIYAT AR RIJL, BI'R	WLL	31 31 N	11 27 E	51907
SĀNIYAT ASH SHARĪF, BI'R	WLL	32 31 N	12 24 E	51904
SĀNIYAT ASH SHAWĀRIB, BI'R	WLL	32 44 N	12 03 E	51904
SĀNIYAT AS SA'DĀWĪ	CULT	31 56 N	19 59 E	51905
SĀNIYAT AS SŪD, BI'R	WLL	32 34 N	12 06 E	51904
SĀNIYAT AWLĀD AS SAYYAD, BI'R SEE				
SĀNIYAT AWLĀD AS SAYYID, BI'R	WLL	32 43 N	12 05 E	51904
SĀNIYAT AWLĀD AS SAYYID, BI'R	WLL	32 43 N	12 05 E	51904
SĀNIYAT BIN KARĪM, BI'R	WLL	32 48 N	11 37 E	51904
SĀNIYAT BIN MIFTĀH	LCTY	32 30 N	12 19 E	51904
SĀNIYAT BŪ ZAKRAH SEE				
SAWĀNĪ BŪ ZUKRAH	CULT	31 58 N	20 02 E	51905
SĀNIYAT FARSAJJĀ SEE				
FASĀTAH	PPL	31 52 N	11 23 E	51907
SĀNIYAT HAGĪMAH SEE				
SĀNIYAT HAQĪMAH	CULT	32 00 N	20 01 E	51905
SĀNIYAT HAQĪMAH	CULT	32 00 N	20 01 E	51905
SĀNIYAT IBRĀHĪM 'UBAYSHAH	CULT	31 56 N	20 01 E	51905
SĀNIYAT IBRĀHĪM 'UBAYSHIH SEE				
SĀNIYAT IBRĀHĪM 'UBAYSHAH	CULT	31 56 N	20 01 E	51905
SĀNIYAT MANSŪR AL FAYTŪRĪ SEE				
SĀNIYAT MANSŪR AL FĪTŪRĪ	CULT	32 06 N	20 08 E	51905
SĀNIYAT MANSŪR AL FĪTŪRĪ	CULT	32 06 N	20 08 E	51905
SĀNIYAT 'UMAR AS SĀSĪ, BI'R	WLL	32 43 N	12 05 E	51904
SĀNIYAT UMM MANSŪR, BI'R	WLL	32 40 N	12 09 E	51904
SĀNIYAT UMM MASŪR, BI'R SEE				
SĀNIYAT UMM MANSŪR, BI'R	WLL	32 40 N	12 09 E	51904
SĀNIYAT YŪSUF MUHAMMAD AL MAQSABĪ	CULT	32 07 N	20 08 E	51905
SĀN JŪWĀNNĪ BĀTĪSTĀ	CH	32 47 N	12 48 E	51904
SANMAH, ĀTHAR ĀS SEE				
ŞANAMAH, ĀTHĀR AŞ	RUIN	32 31 N	13 38 E	51903
SANNŪR, TUĪL ES SEE				
SINNAWR, JUWAYYILAT	HLL	33 01 N	11 38 E	51904
SAN PASQUALE SEE				
SĀN BASKWĀLĪ	CH	32 38 N	12 58 E	51910
SANT'ANGELO MARCOS, CHIESA SEE				
SĀN ANJILŪ MARKUS, KANĪSAT	CH	32 14 N	15 07 E	51908

APPROVED FOR RELEASE: 2007/02/20: CIA-RDP01-00707R000200060002-9

APPROVED FOR RELEASE: 2007/02/20: CIA-RDP01-00707R000200060002-9

SANT'ANTONIO SEE					
SĀNT ANJŪNIYŪ, KANĪSAT	CH	32 39 N	14 16 E	51903	
SĀNT ANJŪNIYŪ, KANĪSAT	CH	32 39 N	14 16 E	51903	
SANŪSĪ, DĀR AS	MSE	31 37 N	20 07 E	51905	
SANŪSĪYAH, JĀMI' AS	MSQE	32 30 N	20 53 E	51901	
SANŪSĪYAH, JĀMI' AS	MSQE	32 32 N	14 07 E	51903	
SANYŪRAH, JABBĀNAT AS	CMTY	31 40 N	20 09 E	51905	
SANYŪRAH, SĀNIYAT AS	WLL	31 40 N	20 09 E	51905	
SĀQ, RA'S AS	HLL	30 40 N	18 09 E	51902	
SĀQ, SHU'BAT AS	WAD	32 31 N	21 49 E	51901	
SAQĀFĀT, WĀDĪ	WAD	32 39 N	21 30 E	51901	
SAQĀLAH, BI'R AS	CTN	31 54 N	20 25 E	51905	
ṢAQAR, ṢĪRAT SEE					
ṢAQR, SĪRAT	RUIN	32 45 N	22 10 E	51906	
SAQA'ŪHĀ	AREA	29 38 N	11 02 E	51907	
SAQA'ŪHĀ, QA'RĀT SEE					
SAQA'ŪHĀ, QURŪ'	DPR	29 37 N	11 01 E	51907	
SAQA'ŪHĀ, QURŪ'	DPR	29 37 N	11 01 E	51907	
SAQA'ŪHĀ, RU'ŪS	HLLS	29 36 N	11 08 E	51907	
SAQA'ŪHĀ, RU'ŪS	HLLS	29 39 N	11 06 E	51907	
SAQA'ŪHĀ, WĀDĪ	WAD	29 33 N	11 13 E	51907	
SAQA'ŪHĀ, WĀDĪ	WAD	29 33 N	11 14 E	51907	
SAQA'ŪHĀ, WĀDĪ	WAD	29 36 N	11 04 E	51907	
ṢAQHĪRAH, ḤAQĪFAT AṢ SEE					
ṢAGHĪRAH, ḤUQAYFĀT AṢ	CTN	31 43 N	21 57 E	51901	
ṢAQHĪRAH, QABR AṢ SEE					
ṢAGHĪRAH, QABR AṢ	TMB	31 48 N	21 56 E	51901	
SAQĪ, WĀDĪ AS SEE					
SAQY, WĀDĪ AS	WAD	31 45 N	11 30 E	51907	
SĀQĪ AJ JARĪQ, WĀDĪ	WAD	31 51 N	12 44 E	51907	
SAQĪFAH, MĀJIN AS	CTN	31 50 N	12 49 E	51907	
SAQĪFAH, RA'S AS	MT	31 49 N	12 50 E	51907	
SAQĪFAH, RA'S AS	MT	31 51 N	12 50 E	51907	
SAQĪFAH, WĀDĪ AS	WAD	31 45 N	12 46 E	51907	
SAQĪN, SĀNIYAT	WLL	32 06 N	13 03 E	51907	
SAQĪN, WĀDĪ	WAD	32 06 N	13 07 E	51907	
SĀQIYAT AL 'AAJF SEE					
SĀQIYAT AL 'AJF	LCTY	31 55 N	11 08 E	51907	
SĀQIYAT AL 'ABĪD, WĀDĪ	WAD	32 03 N	11 29 E	51907	
SĀQIYAT AL 'AJF	LCTY	31 55 N	11 08 E	51907	
SĀQIYAT AL BI'ĀR	LCTY	32 06 N	11 58 E	51907	
SĀQIYAT AL BIYĀR SEE					
SĀQIYAT AL BI'ĀR	LCTY	32 06 N	11 58 E	51907	
SĀQIYAT AL FARAS, WĀDĪ	WAD	32 00 N	12 57 E	51907	
SĀQIYAT AL MAḤMŪDĪ	LCTY	32 18 N	12 59 E	51900	
SĀQIYAT AL 'UWAYNAH, RA'S	MT	32 01 N	13 01 E	51907	
SAQNĀH, GABĪLAT	TRB	31 32 N	14 17 E	51903	
SAQNĀH, RA'S	* HLL	31 32 N	14 20 E	51903	
SAQNĀH, WĀDĪ	* WAD	31 30 N	14 17 E	51903	
ṢAQQĀL, BI'R	CTN	31 35 N	20 32 E	51905	
SAQQĀRAH, BI'R AS	WLL	31 19 N	20 15 E	51905	
ṢAQR, HANSHĪR	RUIN	32 04 N	13 22 E	51907	
ṢAQR, SĪRAT	RUIN	32 45 N	22 10 E	51906	
ṢAQJ AL ḤAMĀM, WĀDĪ SEE					
SHAQQAT AL ḤAMĀM, WĀDĪ	WAD	32 14 N	13 14 E	51907	
ṢAQŪ', QABĪLAT AṢ	TRB	32 03 N	14 34 E	51908	
SAQY, WĀDĪ AS	WAD	31 45 N	11 30 E	51907	
ṢAR, ARḌ AṢ SEE					
ṢARR, ARḌ AṢ	LCTY	31 06 N	20 21 E	51905	
SARA, GHERD ES SEE					
SARA, GHURD AS	DUNE	21 00 N	21 14 E	51900	
SARA, GHURD AS (LIBYA),					
GHERD ES SARA (CHAD)	* DUNE	21 00 N	21 14 E	51900	
SARĀB, GHĪJĀN AS SEE					
SHARĀB, GHĪJĀN ASH	DPR	31 50 N	23 27 E	51906	
SĀRAH, 'AYN	SPNG	32 45 N	22 23 E	51906	
SÁRAH, GRÁRET ES- SEE					
SARḤ, QARĀRAT AS	DPR	27 09 N	18 34 E	51908	

APPROVED FOR RELEASE: 2007/02/20: CIA-RDP01-00707R000200060002-9

APPROVED FOR RELEASE: 2007/02/20: CIA-RDP01-00707R000200060002-9

SĀRAH, JĀMI'		MSQE	32 45 N	22 23 E	51906
SÁRAH, UDÉ I ES- SEE					
SARḤ, WUDAYY AS		WAD	27 08 N	18 32 E	51908
SĀRAH, WĀDĪ		WAD	32 43 N	21 23 E	51906
SARĀHINĀ, SHAJĪB AS SEE					
SARĀḤINAH, SHAJĪB AS		WAD	32 05 N	13 12 E	51907
SARĀHINAH, SHAJĪB AS		WAD	32 05 N	13 12 E	51907
SARĀNĪ, BI'R		CTN	32 35 N	22 29 E	51906
SARĀRAH, QABR AS		TMB	32 10 N	13 06 E	51907
ṢARĀJ, WĀDĪ AṢ SEE					
SIRĀJ, WĀDĪ AS		WAD	32 44 N	13 19 E	51900
SARAJĀN, WĀDĪ		WAD	32 22 N	14 39 E	51908
SARÁTEL, UÁDI SEE					
SARĀJĪN, WĀDĪ AS		WAD	32 21 N	22 15 E	51906
SARÀTI, UÀ' ES- SEE					
SHARĀQĪ, RAQABAT ASH		WAD	31 50 N	24 31 E	51906
SARĀJIL, WĀDĪ SEE					
SARĀJĪN, WĀDĪ AS		WAD	32 21 N	22 15 E	51906
SARĀJIN, QĀRAT		HLL	27 14 N	17 17 E	51908
SARĀJĪN, WĀDĪ AS		WAD	32 21 N	22 15 E	51906
SARĀJĪN, WĀDĪ AS		WAD	32 22 N	22 13 E	51906
SARĀWĪL, BI'R		CTN	31 43 N	24 14 E	51906
SARĀYĀ AL 'ALLĀQĪ, QĀRAT		HLLS	24 35 N	23 05 E	51902
SARĀYIQ, WĀDĪ AS SEE					
ṢURAYRĪQ, WĀDĪ AṢ		WAD	31 34 N	20 32 E	51905
SARDALAS SEE AL 'UWAYNĀT		PPL	25 48 N	10 33 E	51909
SARDALĪS SEE AL 'UWAYNĀT		PPL	25 48 N	10 33 E	51909
SARF AL JĪN, WĀDĪ SEE					
SAWFAJJĪN, WĀDĪ		WAD	31 54 N	15 07 E	51900
ṢARFĪYAH, SĪRĀT AṢ		RUIN	31 56 N	20 16 E	51905
SARḤ, QARĀRAT AS		DPR	27 09 N	18 34 E	51908
SARḤ, WUDAYY AS		WAD	27 08 N	18 32 E	51908
SARĪ, 'AYN AS		SPNG	32 00 N	11 21 E	51907
ṢĀRĪ, SHU'BAT AṢ		WAD	32 16 N	1[illegible] 32 E	51908
SĀRĪ, WĀDĪ		WAD	32 36 N	13 38 E	51910
SÁRIA, UÁDI SEE					
SĀRIYAH, WĀDĪ AS		WAD	32 45 N	13 35 E	51900
SARĪF, BI'R AS	*	WLL	30 44 N	20 04 E	51902
SARĪF, QĀRAT AS	*	HLL	30 45 N	20 04 E	51902
SARĪR		OILF	27 30 N	22 30 E	51905
SARĪR, BALJAT AS		FLT	31 18 N	22 20 E	51906
SARĪR, BI'R		CTN	31 15 N	21 32 E	51901
SARĪR, RAIS AS		HLL	30 23 N	13 29 E	51907
SARĪR, WĀDĪ		WAD	32 40 N	21 52 E	51901
SARĪR, WĀDĪ AS		WAD	25 30 N	19 01 E	51902
SARĪRAH, WĀDĪ		WAD	32 44 N	22 23 E	51906
SARĪTĪ AL KABĪR, WĀDĪ		WAD	29 26 N	16 05 E	51908
SĀRIYAH, WĀDĪ AS		WAD	32 45 N	13 35 E	51900
SARJ, QĀRAT AS		HLL	29 18 N	18 50 E	51902
SARJ, QĀRAT AS		HLL	29 31 N	18 42 E	51902
ṢARKHAH, WĀDĪ		WAD	32 20 N	14 30 E	51908
SARQAD, WĀDĪ		WAD	30 55 N	14 20 E	51903
ṢARR, ARḌ AṢ		LCTY	31 06 N	20 21 E	51905
ṢARR, 'ULAYM AṢ		HLL	30 41 N	17 16 E	51902
SARRA SEE SARRA, MA'JAN AS		WLL	21 41 N	21 52 E	51909
SARRA, GHERD ES SEE					
SARA, GHURD AS		DUNE	21 00 N	21 14 E	51900
SÀRRA, MAATEN ES- SEE					
SARRA, MA'JAN AS		WLL	21 41 N	21 52 E	51909
SARRA, MA'JAN AS	*	WLL	21 41 N	21 52 E	51909
SARRĀQ, WĀDĪ AS		WAD	32 08 N	12 19 E	51907
SARRĀQ, WĀDĪ AS		WAD	32 39 N	22 36 E	51906
SARSARAH, 'AYN		SPNG	32 43 N	22 23 E	51906
SARTIA, GRARET ES SEE					
BIN SARTĪYAH, QARĀRAT		DPR	30 30 N	16 46 E	51902
SARŪ AL MALLĀḤAT AL BAḤRĪYAH SEE					
SARW AL MALLĀḤAH AL BAḤRĪYAH		WAD	30 41 N	12 03 E	51907

APPROVED FOR RELEASE: 2007/02/20: CIA-RDP01-00707R000200060002-9

APPROVED FOR RELEASE: 2007/02/20: CIA-RDP01-00707R000200060002-9

SARŪ AL QIDRAH, WĀDĪ SEE					
SARW AL QIDRAH, WĀDĪ		WAD	30 35 N	11 50 E	51907
SARŪ AR RATMAH, QA'RĀT SEE					
SARW AR RATAMAH, QAR'ĀT		DPR	30 22 N	11 46 E	51907
SARŪ AS SULH SEE					
SARW AS SULH		WAD	29 13 N	14 08 E	51907
SARŪ MALĪMAH, JARĪQ SEE					
SARW MALĪMAH, JAR Q		TRL	30 29 N	11 07 E	51907
SARŪRĀT, WĀDĪ AS	*	WAD	31 58 N	21 03 E	51901
SARŪJĪYAH, JARĪQ AS		TRL	30 25 N	13 16 E	51907
SARW AL MALLĀHAH AL BAHRĪYAH		WAD	30 41 N	12 03 E	51907
SARW AL QIDRAH, WĀDĪ		WAD	30 35 N	11 50 E	51907
SARW AR RATAMAH, QAR'ĀT		DPR	30 22 N	11 46 E	51907
SARW AS SULH	*	WAD	29 13 N	14 08 E	51907
SARW AJ JALH		WAD	29 24 N	14 11 E	51907
SARW MALĪMAH, JARĪQ		TRL	30 29 N	11 07 E	51907
SARWĪL, WĀDĪ		WAD	31 01 N	14 47 E	51903
SARWĪS, WĀDĪ	*	WAD	31 50 N	11 31 E	51907
SĀRYAH, WĀDĪ AS SEE					
SĀRIYAH, WĀDĪ AS		WAD	32 45 N	13 35 E	51900
SĀS, BIR SEE SĀSĪ, BIR		CTN	32 37 N	22 35 E	51906
SĀS, GHAWJ		CULT	32 22 N	20 56 E	51901
SĀS, MADRASAT		SCH	32 22 N	20 56 E	51901
SĀS, RAS		HLL	32 35 N	11 37 E	51904
SĀS, WĀDĪ		WAD	31 59 N	12 48 E	51907
SĀS, ZAHR SEE SĀSĪ, ZAHR		HLL	32 38 N	22 35 E	51906
SĀSHĪ MUHAMMAD, MĀJIN		CTN	32 09 N	20 20 E	51905
SĀSĪ, BIR		CTN	32 37 N	22 35 E	51906
SĀSĪ, JĀNI'		MSQE	32 46 N	22 39 E	51906
SĀSĪ, WĀDĪ		WAD	32 29 N	21 10 E	51901
SĀSĪ, ZAHR		HLL	32 38 N	22 35 E	51906
SĀSŪ, BIR		WLL	32 09 N	14 54 E	51908
SĀSŪ, WĀDĪ		WAD	32 06 N	15 01 E	51908
SA'TAH, 'ILWAT AS		HLL	31 02 N	17 25 E	51902

SATAKFAL SEE AS SATAKFAL		LCTY	32 09 N	12 18 E	51907
SATAKFAL, MINJAQAT AS		LCTY	32 07 N	12 24 E	51907
SATAKFAL, WĀDĪ AS		WAD	32 09 N	12 18 E	51907
SÁTAL, UÁDI ES- SEE					
SAJL, WĀDĪ AS		WAD	29 37 N	17 16 E	51902
SAJAR, JABBĀNAT AS		CMTY	31 47 N	20 26 E	51905
SAJAR, WĀDĪ AS		WAD	31 47 N	20 26 E	51905
SAJĀYAH, WĀDĪ AS		WAD	32 46 N	22 08 E	51906
SAJAYL, BIR AS SEE					
SUJAYL, BIR AS		WLL	32 34 N	13 19 E	51910
SAJH 'ULWĀN		LCTY	31 59 N	11 16 E	51907
SATIL, WĀDĪ AS SEE					
SUJAYL, WĀDĪ AS		WAD	32 02 N	11 34 E	51907
SAJĪRAH, GHAWJ		DPR	32 42 N	21 44 E	51901
SAJĪYAH, GHAWJ AS		CULT	32 23 N	20 47 E	51901
SAJL, WĀDĪ AS		WAD	29 37 N	17 16 E	51902
SATLŪNAH, GHAWJ		DPR	32 42 N	21 46 E	51901
SATLŪNAH, JABBĀNAT		CMTY	32 41 N	21 46 E	51901
SATLŪNAH, MA'JAN		WLL	32 41 N	21 46 E	51901
SAJR, JABBĀNAT AS SEE					
SAJAR, JABBĀNAT AS		CMTY	31 47 N	20 26 E	51905
SATŪT, QABĪLAT AS		TRB	32 27 N	13 13 E	51910
SATŪT, QĀRAT AS		HLL	30 39 N	15 20 E	51908
SATŪTĪYAH, JABBĀNAT ASH SEE					
SHATŪTĪYAH, JABBĀNAT ASH		CMTY	31 04 N	16 14 E	51902
SATŪTĪYAH, SĀNIYAT ASH SEE					
SHATŪTĪYAH, SĀNIYAT ASH		WLL	31 04 N	16 14 E	51902
SAUÁDI, BIR ES SEE					
SAWWĀDĪ, BIR AS		WLL	29 05 N	21 28 E	51902
SAUNI EL-MRÁBBAHA SEE					
SAWĀNĪ AL MURABBAHAH		CULT	31 58 N	20 05 E	51905
SAUNNA SEE SĀWINNŪ		RUIN	31 01 N	20 52 E	51905
SAÙNNU SEE SĀWINNŪ		PPL	31 01 N	20 52 E	51905
SAÙNNU SEE SĀWINNŪ		RUIN	31 01 N	20 52 E	51905

APPROVED FOR RELEASE: 2007/02/20: CIA-RDP01-00707R000200060002-9

APPROVED FOR RELEASE: 2007/02/20: CIA-RDP01-00707R000200060002-9

SAUUADI, BIR ES SEE				
SAWWĀDĪ, BIʾR AS	WLL	29 05 N	21 28 E	51902
SAWĀBIR, BIʾR	WLL	31 48 N	14 05 E	51903
SAWĀD, HANSHĪR AS	RUIN	32 05 N	13 27 E	51903
SAWĀʿIDĪYAH, HANSHĪR AS	RUIN	32 13 N	13 05 E	51907
SAWĀʿIDĪYAH, JĀNIʿ AS	MSQE	32 42 N	14 11 E	51903
SAWĀKINAH, QARĀRAT AS	DPR	28 48 N	18 17 E	51902
SAWĀLIM, QABĪLAT AS	TRB	32 25 N	14 20 E	51903
SAWĀNĪ, SAYḤ AS	WAD	29 58 N	14 35 E	51907
SAWĀNĪ AL ʿĀBIDĪYAH	CULT	31 57 N	20 04 E	51905
SAWĀNĪ AL AFRĀN	CULT	31 26 N	20 02 E	51905
SAWĀNĪ AL ʿAJĀJ	LCTY	31 55 N	12 25 E	51907
SAWĀNĪ AL BAYḌĀʾ	CULT	31 56 N	20 00 E	51905
SAWĀNĪ AL BAYDAH SEE				
SAWĀNĪ AL BAYḌĀʾ	CULT	31 56 N	20 00 E	51905
SAWĀNĪ AL BAZZĀR	CULT	32 00 N	20 05 E	51905
SAWĀNĪ AL ḤĪJAH	LCTY	31 15 N	20 11 E	51905
SAWĀNĪ AL KIBRĪTĪ, BIʾR	WLLS	32 50 N	11 37 E	51904
SAWĀNĪ AL MAQRŪN	OAS	29 09 N	16 07 E	51908
SAWĀNĪ AL MARĪḤĪ	CULT	32 12 N	20 13 E	51905
SAWĀNĪ AL MURABBAḤAH	CULT	31 58 N	20 05 E	51905
SAWĀNĪ AL MURAYR	CULT	30 39 N	19 55 E	51902
SAWĀNĪ AL QĀRŪL, MINṬAQAT	LCTY	32 05 N	12 13 E	51907
SAWĀNĪ AL QAWĀRISHAH	CULT	32 01 N	20 04 E	51905
SAWĀNĪ AL WĀRID	CULT	31 55 N	19 59 E	51905
SAWĀNĪ ASH SHAWIRĪ	CULT	31 52 N	19 57 E	51905
SAWĀNĪ AZ ZAHRĪYAH	CULT	31 55 N	19 57 E	51905
SAWĀNĪ BIN ĀDAM	PPL	32 43 N	13 04 E	51910
SAWĀNĪ BIN ĀDAM, MUDĪRĪYAT	ADMD	32 43 N	13 04 E	51910
SAWĀNĪ BŪ AṢ ṢAFAN	CULT	31 46 N	19 57 E	51905
SAWĀNĪ BŪ HUDAYMAH	CULT	32 05 N	20 07 E	51905
SAWĀNĪ BŪ QALLAH SEE				
SAWĀNĪ BŪ QULLAH	CULT	31 42 N	20 00 E	51905
SAWĀNĪ BŪ QUṬAYFAH SEE				
SAWĀNĪ BŪ QUṬAYFAH	CULT	31 51 N	19 57 E	51905
SAWĀNĪ BŪ QULLAH	CULT	31 42 N	20 00 E	51905
SAWĀNĪ BŪ QUṬAYFAH	CULT	31 51 N	19 57 E	51905
SAWĀNĪ BŪ ZUKRAH	CULT	31 58 N	20 02 E	51905
SAWĀNĪ MARĪR SEE				
SAWĀNĪ AL MURAYR	CULT	30 39 N	19 55 E	51902
SAWĀNĪ MUGHALĪYAH	CULT	32 18 N	20 15 E	51905
SAWĀNĪ MURAYBIḤAH SEE				
SAWĀNĪ AL MURABBAḤAH	CULT	31 58 N	20 05 E	51905
SAWĀNĪ QŪRJĪ SEE QURJĪ	PPL	32 52 N	13 09 E	51910
SAWĀNĪ SAʿŪD SEE SAWĀNĪ SUʿŪD	CULT	31 54 N	19 57 E	51905
SAWĀNĪ SHAHĀWĪ	CULT	31 41 N	20 01 E	51905
SAWĀNĪ SIBĀḤ	OAS	29 10 N	16 10 E	51908
SAWĀNĪ SUʿŪD	CULT	31 54 N	19 57 E	51905
SAWĀNĪ TĪK SEE SAWĀNĪ TĪKAH	CULT	31 57 N	20 01 E	51905
SAWĀNĪ TĪKAH	CULT	31 57 N	20 01 E	51905
SAWĀNĪ ʿUṢMĀN	CULT	32 07 N	20 09 E	51905
SAWĀNĪ ʿUTHMĀN SEE				
SAWĀNĪ ʿUṢMĀN	CULT	32 07 N	20 09 E	51905
SAWĀNĪ WARAD SEE				
SAWĀNĪ AL WĀRID	CULT	31 55 N	19 59 E	51905
SAWAQĀL ʿAJĀJ, WĀDĪ SEE				
ASWĀQ AL ʿAJĀJ, WĀDĪ	WAD	29 27 N	14 35 E	51907
SAWĀQĪ AṬ ṬAIʿAH SEE				
SAWĀQĪ AṬ ṬALʿAH	LCTY	31 59 N	11 46 E	51907
SAWĀQĪ AṬ ṬALʿAH	LCTY	31 59 N	11 46 E	51907
SAWĀQILAH, QARĀRAT AS	DPR	29 27 N	18 22 E	51902
SAWĀQĪ NĀJĪ	LCTY	31 59 N	13 03 E	51907
SAWĀQĪ NĀJĪ, WĀDĪ	WAD	32 00 N	13 04 E	51907
SĀWĀRAH, SHUʿBAT SEE				
SIWĀRAH, SHUʿBAT	WAD	31 47 N	23 50 E	51906
SAWĀWUDAH, BIʾR AS- SEE				
SUWAYDĪYAH, BIʾR AS	WLL	31 04 N	16 57 E	51902

APPROVED FOR RELEASE: 2007/02/20: CIA-RDP01-00707R000200060002-9

APPROVED FOR RELEASE: 2007/02/20: CIA-RDP01-00707R000200060002-9

SAWAYᶜĀT, JĀMI ᶜAS SEE					
SUWAYᶜĀT, JĀMIᶜ AS		MSQE	32 49 N	12 05 E	51904
SAWAYYĀH, JABAL AS	*	RUIN	31 32 N	13 14 E	51907
SAWDĀʾ, AL ᶜAYN AS		SPNG	32 00 N	11 44 E	51907
SAWDĀʾ, AL QUWAYRĀT AS SEE					
SUWAYDĀʾ, AL QUWAYRĀT AS		HLLS	30 48 N	14 40 E	51903
SAWDĀʾ, AR RUʾAYSĀT AS		HLLS	29 00 N	15 56 E	51908
SAWDĀʾ, ASH SHUᶜBAH AS		WAD	32 04 N	13 09 E	51907
SAWDĀʾ, HANSHĪR AS		RUIN	31 59 N	12 52 E	51907
SAWDĀʾ, JABAL AS		HLL	31 29 N	13 04 E	51907
SAWDĀʾ, JABAL AS		HLLS	28 40 N	15 30 E	51908
SAWDĀʾ, KĀF AS		HLL	31 28 N	13 09 E	51907
SAWDĀʾ, RAʾS AS		MT	32 01 N	12 46 E	51907
SAWDĀʾ, SHAJĪB AS		WAD	28 54 N	15 22 E	51908
SAWDĀʾ, WĀDĪ AS		WAD	31 20 N	14 32 E	51903
SAWDĀʾ, WĀDĪ AS		WAD	31 26 N	13 07 E	51907
SAWDĀʾ, WĀDĪ AS		WAD	31 59 N	12 49 E	51907
SAWDAH, HAWĀ AS		DPR	32 45 N	22 08 E	51906
SAWDAH, WĀDĪ AS SEE					
SAWDĀʾ, WĀDĪ AS		WAD	31 20 N	14 32 E	51903
SAWDĀYAT MIRQĀB MADWĪN		PLAT	28 37 N	17 30 E	51908
SAWFAJJĪN		AREA	31 49 N	12 14 E	51907
SAWFAJJĪN, DAFᶜ		SBKH	31 54 N	15 08 E	51908
SAWFAJJĪN, RAʾS		HLL	31 28 N	14 20 E	51903
SAWFAJJĪN, SABKHAT		SBKH	31 56 N	15 04 E	51908
SAWFAJJĪN, WĀDĪ		WAD	31 54 N	15 07 E	51900
SAWF AL JIBIN, RAʾS SEE					
SAWFAJJĪN, RAʾS		HLL	31 28 N	14 20 E	51903
SAWF AL JĪN SEE SAWFAJJĪN		AREA	31 49 N	12 14 E	51907
SAWF AL JĪN, WĀDĪ SEE					
SAWFAJJĪN, WĀDĪ		WAD	31 54 N	15 07 E	51900
SAWFEJJĪN, WĀDĪ SEE					
SAWFAJJĪN, WĀDĪ		WAD	31 54 N	15 07 E	51900

SAWĪᶜĪ AL GHĀʾIB, BIʾR AS SEE					
SUWAYᶜĪ AL GHĀʾIB, BIʾR AS		WLL	32 42 N	12 55 E	51904
SAWKANAH		PPL	29 04 N	15 47 E	51908
SAWKANAH, JABBĀNAT		CMTY	29 04 N	15 47 E	51908
SAWKANAH, MASRAB		TRL	29 52 N	13 05 E	51907
SAWKANAH, MUDĪRĪYAT		ADMD	29 04 N	15 47 E	51908
SAWKANAH, SAWĀNĪ		SPNG	29 02 N	15 47 E	51908
SAWKNAH SEE SAWKANAH, MUDĪRĪYAT		ADMD	29 04 N	15 47 E	51908
SAWKNAH SEE SAWKANAH		PPL	29 04 N	15 47 E	51908
SĀWINNŪ		PPL	31 01 N	20 52 E	51905
SĀWINNŪ		RUIN	31 01 N	20 52 E	51905
SĀWINNŪ, JAWF		DPR	31 02 N	20 51 E	51905
SAWWAᶜAH, WĀDĪ AS		WAD	32 44 N	20 58 E	51901
SAWWĀDĪ, BIʾR AS		WLL	29 05 N	21 28 E	51902
SAWWĀKH, WĀDĪ AS		WAD	32 20 N	13 01 E	51910
SAWWĀN, ᶜALAM AS		CARN	31 27 N	24 55 E	51906
SAWWĀN, JABBĀNAT		CMTY	31 24 N	20 05 E	51905
SAWWAN, KARMAT		TREE	31 24 N	20 05 E	51905
SAYĀDILAH, BIʾR AS		CTN	32 11 N	20 42 E	51905
SĀYAH, BIʾR AS SEE					
SAYYĀH, BIʾR AS		WLL	32 42 N	12 15 E	51904
SAYĀH, JABBĀNAT AS SEE					
SAYYĀH, JABBĀNAT AS		CMTY	31 43 N	20 23 E	51905
SAYĀH, QARᶜAT AS SEE					
SAYYĀH, QARᶜAT AS		DPR	31 42 N	20 23 E	51905
SAYAHAH, WĀDĪ AS SEE					
SAYH, WĀDĪ AS		WAD	31 23 N	12 52 E	51907
SAYHĀNAH, ᶜAYN		SPNG	32 44 N	22 23 E	51906
SAYD, FASQĪYAT AS SEE					
SAYYID, FASQĪYAT AS		CTN	31 01 N	14 51 E	51903
SAYD, HANSHĪR		RUIN	32 19 N	13 29 E	51903
SAYD, JĀNIᶜ AS		MSQE	32 26 N	14 37 E	51908

APPROVED FOR RELEASE: 2007/02/20: CIA-RDP01-00707R000200060002-9

APPROVED FOR RELEASE: 2007/02/20: CIA-RDP01-00707R000200060002-9

ṢAYD, RA'S AṢ ṢEE				
SAYYID, RAIS AS	HLL	32 31 N	13 46 E	51903
ṢAYD, WĀDĪ AṢ	WAD	32 34 N	13 08 E	51906
SAYDAH LA MŪRĪYAH, JABBĀNAT AS SEE SAYYIDAH AL 'AMMŪRĪYAH, JABBĀNAT AS	CNTY	32 52 N	13 20 E	51910
ṢAYD AL LAYL, QĀRĀT	HLLS	30 24 N	18 07 E	51902
ṢAYD AL LAYL, QUWAYRAT	HLL	30 33 N	17 56 E	51902
ṢAYD AL LAYL, RA'S	HLL	30 25 N	18 09 E	51902
ṢAYD AL LAYL, RŪRĀYAT	DPR	30 35 N	17 55 E	51902
SAYF, BALJAT SEE BARĪR, BALJAT	FLT	32 14 N	22 24 E	51906
SAYF, BALJAT AS	FLT	31 14 N	23 38 E	51906
ṢAYF, BALJĀT AṢ	FLT	31 33 N	23 18 E	51906
ṢAYF, BALJAT AṢ	SBKH	32 14 N	22 36 E	51906
SAYF, WĀDĪ AS	WAD	29 36 N	17 58 E	51902
SAYF, WUCAYY AS SEE SAYF, WĀDĪ AS	WAD	29 36 N	17 58 E	51902
SAYFAN, HAJJIYAT	DPR	29 07 N	21 42 E	51902
SAYF AN NAṢR, BALJAT	DPR	29 52 N	18 33 E	51902
SAYF AN NAṢR, JABBĀNAT	CNTY	31 03 N	17 20 E	51902
SAYF AN NAṢR, KHAWR	PLN	30 12 N	19 27 E	51902
SAYFĪ, BI'R AS	CTN	32 03 N	20 19 E	51905
ṢAYFĪ, MARF AṢ	HLL	32 07 N	23 40 E	51906
SAYḤ, 'AYN AS	SPNG	30 24 N	13 27 E	51907
SAYḤ, HANSHĪR AS	RUIN	32 00 N	12 26 E	51907
SAYḤ, SHAJĪB AS	WAD	31 47 N	12 00 E	51907
SAYḤ, TAWĪL AS	HLL	31 58 N	13 02 E	51907
SAYḤ, WĀDĪ AS	WAD	30 27 N	13 27 E	51907
SAYḤ, WĀDĪ AS	WAD	31 23 N	12 52 E	51907
SAYḤ, WĀDĪ AS	WAD	31 50 N	13 43 E	51903
SAYḤ, WADĪ AS	WAD	31 37 N	12 26 E	51907
SAYḤ AD DAFF, WĀDĪ	WAD	30 54 N	14 48 E	51908
SAYḤ AL 'ABD, QARĀRAT	DPR	28 48 N	16 50 E	51908
SAYḤ AL ALQAṢ, WĀDĪ	WAD	31 53 N	10 38 E	51907
SAYḤ AL 'ARAB	LCTY	31 47 N	11 14 E	51907
SAYḤ AL 'ARAB, WĀDĪ	WAD	31 43 N	11 19 E	51907
SAYḤ AL 'ARAB AṢ ṢAGHĪR	LCTY	31 47 N	11 11 E	51907
SAYḤ AL AṢFAR, WĀDĪ AS	WAD	30 41 N	15 59 E	51908
SAYḤ AL 'AZZŪZ, WĀDĪ	WAD	31 43 N	11 19 E	51907
SAYḤ AL FARJĀN, WĀDĪ	WAD	31 52 N	11 58 E	51907
SAYḤ AL HAWD	LCTY	31 47 N	12 15 E	51907
SAYḤ AL HAWD, BI'R	WLL	31 55 N	12 03 E	51907
SAYḤ AL HAWD, WĀDĪ	WAD	31 55 N	12 02 E	51907
SAYḤ AL HISĀN, RA'S	HLL	29 27 N	16 34 E	51908
SAYḤ AL JALLĀBAH, WĀDĪ SEE SIYĀHIL AL JALLĀBAH, WĀDĪ	WAD	31 07 N	10 28 E	51907
SAYḤ AL KAHLAH, WĀDĪ	WAD	30 48 N	16 08 E	51908
SAYḤ AL KHAYMAH, JABAL	HLL	29 17 N	15 31 E	51908
SAYḤ AL LABAN, WĀDĪ	WAD	30 46 N	13 31 E	51907
SAYḤ AL LATHĪQ, WĀDĪ	WAD	30 26 N	14 41 E	51900
SAYḤ AL MANĀṢIR, WĀDĪ	WAD	31 46 N	11 13 E	51907
SAYḤ AL MARYAM, WĀDĪ	WAD	31 33 N	11 53 E	51907
SAYḤ AL MUHRAH, MINTAQAT	LCTY	31 49 N	12 03 E	51907
SAYḤ AL MUHRAH, WĀDĪ	WAD	31 46 N	11 58 E	51907
SAYḤ AL QUFŪL	LCTY	31 55 N	12 17 E	51907
SAYḤ AN NA'AM, RA'S	HLL	31 10 N	10 59 E	51907
SAYḤ AN NADŪRAH	LCTY	31 50 N	12 02 E	51907
SAYḤ AN NADŪRAH, WĀDĪ	WAD	31 47 N	11 58 E	51907
SAYḤ AN NISĀ', QUWAYRĀT	HLLS	29 21 N	15 10 E	51908
SAYḤ AN NISĀ', WĀDĪ	WAD	29 23 N	15 12 E	51908
SAYḤ AR RAKB, WĀDĪ	WAD	30 36 N	15 33 E	51908
SAYḤ AR RA'L, RA'S	HLL	29 24 N	16 39 E	51900
SAYḤ AR RIMTH, DŪR	HLLS	30 28 N	16 02 E	51908
SAYḤ AR RIMTH, DŪR	HLLS	30 32 N	15 58 E	51908
SAYḤ AS SILYĀN, QALB	HLL	31 09 N	10 54 E	51907
SAYḤ AS SILYĀN, QĀRAT	HLL	31 11 N	10 54 E	51907
SAYḤ AS SILYĀN, WĀDĪ	WAD	31 03 N	10 30 E	51907

APPROVED FOR RELEASE: 2007/02/20: CIA-RDP01-00707R000200060002-9

APPROVED FOR RELEASE: 2007/02/20: CIA-RDP01-00707R000200060002-9

SAYḪ AS SILYĀN, WĀDĪ	WAD	31 06 N	10 52 E	51907
SAYḪ ATH THAWR, QARĀRAT	VAL	28 21 N	16 17 E	51908
SAYḪ ATH THWAR, QARĀRAT SEE				
SAYḪ ATH THAWR, QARĀRAT	VAL	28 21 N	16 17 E	51908
SAYḪ AT KAḪLAH, WĀDĪ SEE				
SAYḪ AL KAḪLAH, WĀDĪ	WAD	30 48 N	16 08 E	51908
SAYḪ AT ṬALḪ, WĀDĪ	WAD	30 26 N	15 24 E	51908
SAYḪ AT TALL, WĀDĪ	WAD	31 10 N	10 41 E	51907
SAYḪ AWLĀD MUḪAMMAD, MINṬAQAT	LCTY	31 55 N	11 59 E	51907
SAYL, NAQB AS	DPR	30 58 N	16 13 E	51902
SAYL, WĀDĪ AS	WAD	27 29 N	14 15 E	51909
SAYL, WĀDĪ AS	WAD	32 01 N	11 58 E	51907
ṢAYLAʿ, MINṬAQAT AṢ	LCTY	32 38 N	21 17 E	51901
SAYL MADĪYAH, WĀDĪ	WAD	32 53 N	21 44 E	51901
ṢAYLĪZ, BIʾR AṢ	* CTN	32 38 N	21 23 E	51901
ṢAYQARAH, SĪRAT	RUIN	32 43 N	21 24 E	51901
SAYR, SHAṬĪB AS	WAD	32 01 N	13 11 E	51907
ṢAYYĀD	OAS	32 48 N	12 58 E	51910
ṢAYYĀD, MADRASAT	SCH	32 49 N	12 59 E	51910
ṢAYYĀD, QARĀNAT AṢ	DPR	28 00 N	17 52 E	51908
ṢAYYĀD, QUNAYRĀT AṢ	HLLS	31 44 N	22 09 E	51906
ṢAYYĀD, RAʾS AṢ	SPUR	32 34 N	13 39 E	51903
ṢAYYĀD, THAMAD	CTN	27 45 N	17 35 E	51908
ṢAYYĀD, WĀDĪ	WAD	27 59 N	17 50 E	51908
ṢAYYĀD, WĀDĪ AṢ	WAD	29 41 N	16 28 E	51908
ṢAYYĀD, WĀDĪ AṢ	WAD	32 06 N	20 42 E	51905
SAYYĀḪ, BIʾR AS	WLL	32 42 N	12 15 E	51904
SAYYĀḪ, JABBĀNAT AS	CNTY	31 43 N	20 23 E	51905
SAYYĀḪ, JAMIʿ AS	MSQE	32 50 N	13 01 E	51910
SAYYĀḪ, KAHF AS	HLL	31 04 N	14 41 E	51903
SAYYĀH, QARʿAT AS	DPR	31 42 N	20 23 E	51905
SAYYĀḪ, SĀNIYAT AS SEE				
SAYYĀḪ, BIʾR AS	WLL	32 42 N	12 15 E	51904
SAYYĀḪ, WĀDĪ AS	WAD	31 02 N	14 44 E	51903
ṢAYYĀḪ, WĀDĪ AṢ	WAD	32 26 N	14 15 E	51903
SAYYĀR, ʿAYN	SPNG	32 15 N	13 01 E	51907
SAYYĀR, WĀDĪ	WAD	32 14 N	12 59 E	51907
SAYYID, FASQĪYAT AS	CTN	31 01 N	14 51 E	51903
SAYYID, KĀF AS	HLL	30 48 N	14 35 E	51903
SAYYID, RAʾS AS	HLL	32 31 N	13 46 E	51903
SAYYID ʿABD ALLĀH, SHAṬĪB AS	WAD	31 13 N	20 36 E	51905
SAYYID ʿABD AL WĀḪID ASH SHAMĀKHĪ SEE SĪDĪ ʿABD AL WĀḪID	SHRN	32 04 N	12 33 E	51907
SAYYIDAH ʿĀʾISHAH, JABBĀNAT AS	CNTY	32 13 N	13 20 E	51907
SAYYIDAH AL ʿAMMŪRĪYAH, JABBĀNAT AS	CNTY	32 52 N	13 20 E	51910
SAYYIDAH ʿATĪQAH, JABBĀNAT AS	CNTY	31 06 N	17 13 E	51902
SAYYIDAH ʿAYSHAH, JABBĀNAT AS SEE SAYYIDAH ʿĀʾISHAH, JABBĀNAT AS	CNTY	32 13 N	13 20 E	51907
SAYYID AḪMAD, ẒAHRAT AS	HLL	31 35 N	10 46 E	51907
SAYYIDAH MAʿYŪFAH SEE AS SAYYIDAH MAʿYŪFAH	SHRN	32 26 N	14 40 E	51908
SAYYIDAH QILĀDAH, JABBĀNAT AS	CNTY	32 15 N	20 52 E	51905
SAYYID ASH SHĀʾIB, JABBĀNAT AS	CNTY	31 38 N	20 03 E	51905
SAYYIDAT UMM AS SAʿD SEE AS SAYYIDAH UMM AS SAʿD	SHRN	32 15 N	13 27 E	51903
SAYYID BŪ ʿILWAH, QABR AS	TMB	30 53 N	23 38 E	51906
SAYYID BŪ SHAYBAH, MURĀBIṬ AS	SHRN	31 59 N	19 57 E	51905
SAYYID BŪ SHĪBAH, MARĀBIṬ AS SEE SAYYID BŪ SHAYBAH, MURĀBIṬ AS	SHRN	31 59 N	19 57 E	51905
SAYYID GHARĪB, JABBĀNAT SEE SĪDĪ AL GHARĪB, JABBĀNAT	CNTY	32 14 N	13 28 E	51903
SAYYID GHARĪB, JABBĀNAT SEE SĪDĪ AL GHARĪB, JABBĀNAT	CNTY	32 15 N	13 28 E	51903
SAYYID ḪASAN, RAʾS AS	HLL	32 35 N	14 17 E	51903

APPROVED FOR RELEASE: 2007/02/20: CIA-RDP01-00707R000200060002-9

APPROVED FOR RELEASE: 2007/02/20: CIA-RDP01-00707R000200060002-9

SAYYID IBN AS SANŪSĪ, MAʿHAD AS				
SEE SAYYID MUḤAMMAD BIN ʿALĪ AS				
SANŪSĪ, MAʿHAD AS	CTRR	32 46 N	21 43 E	51901
SAYYID LAGHAR, JABBĀNAT AS	CMTY	32 13 N	20 40 E	51905
SAYYID MUḤAMMAD BIN ʿALĪ AS				
SANŪSĪ, MAʿHAD AS	CTRR	32 46 N	21 43 E	51901
SAYYID SALĀM SEE AS SAYYID SALĀM	SHRN	32 15 N	13 28 E	51903
SAZZAN, JEBEL SEE				
ḤASĀWINAH, JABAL AL	MT	28 15 N	14 00 E	51909
SBÀA, SCIÀABET ES- SEE				
ṢIYĀDAH, SHUʿBAT ASH	WAD	31 49 N	12 17 E	51907
SBÁIA, GBÚRET ES- SEE				
ṢABĀYĀ, QUBAYRĀT AṢ	CMTY	30 29 N	18 07 E	51902
SBÁIA, GHEDIR ES- SEE				
ṢABĀYĀ, GHADĪR AṢ	CTN	28 00 N	17 29 E	51908
SBAÍA, GOT ES- SEE				
ṢABĀYĀ, GHAWĪ AṢ	DPR	30 55 N	20 54 E	51902
SBAIA, GRARET ES SEE				
ṢABĀYĀ, QARĀRAT AṢ	DPR	29 35 N	18 49 E	51902
SBAÍA, GUÈRAT ES- SEE				
ṢABĀYĀ, QUWAYRAT AṢ	HLL	31 07 N	10 59 E	51907
SBAT, GEBÉL ES SEE				
SIBĀĪ, JABAL AS	HLLS	25 38 N	16 58 E	51909
SBATA, GOUR SEE SBATA, QŪR	HLLS	21 24 N	21 50 E	51909
SBÀTA, GUR SEE SBATA, QŪR	HLLS	21 24 N	21 50 E	51909
SBATA, QŪR *	HLLS	21 24 N	21 50 E	51909
SBÉA, BIR ES SEE				
SUBAYʿAH, BIʾR AS	WLL	32 32 N	13 11 E	51910
SBÉCHA, SÍAH ES- SEE				
SUBAYKHAH, SAYḤ AS	WAD	29 50 N	14 46 E	51908
SBÉHI, UADI ES- SEE				
ṢUBAYḤĪ, WĀDĪ AṢ	WAD	26 44 N	17 19 E	51908
SBIAÍA, BIR ES- SEE				
BIN ʿĪSĀ, BIʾR	WLL	30 54 N	15 26 E	51908
SCAGALIF, WADI ESC SEE				
KANISH, WĀDĪ AL	WAD	32 40 N	22 10 E	51906
SCAÍBRUM, GRÁRET ESC- SEE				
SHUBRUM, QARĀRAT ASH	DPR	28 12 N	18 02 E	51908
SCÁNDAR, MAATEN SEE				
ISKANDAR, MAʿṬAN	SPNG	32 47 N	22 16 E	51906
SCARCA, SIRET ESC- SEE				
SHIRKAH, SĪRAT ASH	RUIN	32 20 N	20 33 E	51905
SCEBB, AYN SEE ASH SHABB	WLL	27 33 N	14 45 E	51909
SCEBBÁCH SEE ASH SHUBBĀK	CULT	32 09 N	12 18 E	51907
SCÉBCHET RUÚS EL-UIDIÁN SEE				
SHABAKAT RUʾŪS AL WIDYĀN	HLL	29 25 N	16 25 E	51908
SCEBEICA, WADI ESC SEE				
SHABĪKAH, WĀDĪ ASH	WAD	31 59 N	21 39 E	51901
SCEBEL, GEBEL ESC SEE				
SHIBL, JABAL ASH	HLLS	25 40 N	16 52 E	51909
SCEBERAT, WADI ESC SEE				
UMM ASH SHUBAYRĀT, WĀDĪ	WAD	29 17 N	20 57 E	51902
SCEBÉRMA, DOR ESC- SEE				
SHUBAYRIMAH, DŪR ASH	HLLS	25 52 N	16 28 E	51909
SCEBÉRMA, UÁDI ESC SEE				
SHUBAYRIMAH, WĀDĪ ASH	WAD	26 25 N	16 17 E	51909
SCEBÍCA, UADI ESC- SEE				
SHABĪKAH, WĀDĪ ASH	WAD	31 59 N	21 39 E	51901
SCÉBLI, GABR ESC- SEE				
SHIBLĪ, QABR ASH	TMB	30 17 N	18 08 E	51902
SCEBREGH, BIR ESC- SEE				
SHUBRUQ, BIʾR ASH	CTN	32 05 N	23 39 E	51906
SCEBREGH, UADI ESC SEE				
SHABRAQ, WĀDĪ ASH	WAD	32 23 N	21 59 E	51901
SCEBREGH ES SEIFI, UADI ESC SEE				
SHUBRUQ, WĀDĪ ASH	WAD	32 06 N	23 41 E	51906
SCÉBREGHUS SÉIFI, ÚADI ESC- SEE				
SHUBRUQ, WĀDĪ ASH	WAD	32 06 N	23 41 E	51906

APPROVED FOR RELEASE: 2007/02/20: CIA-RDP01-00707R000200060002-9

APPROVED FOR RELEASE: 2007/02/20: CIA-RDP01-00707R000200060002-9

SOME of these PAGES HAVE LIGHT PRINT.

APPROVED FOR RELEASE: 2007/02/20: CIA-RDP01-00707R000200060002-9

APPROVED FOR RELEASE: 2007/02/20: CIA-RDP01-00707R000200060002-9

SCECARÍD, GARÁT ESC- SEE				
SHIKRĪD, ZAʿMŪJ	HLL	29 29 N	18 57 E	51902
SCECCÁR, GRÁRET SEE				
SHAKKÁR, QARĀRAT	DPR	27 35 N	16 15 E	51908
SCECH, ERGH ESC- SEE				
SHAYKH, ʿIRQ ASH	DUNE	30 58 N	16 24 E	51902
SCECH, UÀDI ESC SEE				
SHAYKH, WĀDĪ ASH	WAD	27 24 N	13 17 E	51909
SCECH, UÀDI ESC- SEE				
SHAYKH, WĀDĪ ASH	WAD	31 59 N	11 12 E	51907
SCECH, UÀDI ESC- SEE				
ʿUQAYLAH, WĀDĪ AL	WAD	32 05 N	11 13 E	51907
SCECH, UÀDI ESC- SEE				
SHAYKH, WĀDĪ ASH	WAD	32 10 N	12 34 E	51907
SCECH ALÌ DARDÙR, BIR ESC- SEE				
DABBĀBAH, BIʾR AD	WLL	32 29 N	13 07 E	51910
SCECH AMÒR BU SNÉNA, BIR ESC- SEE				
SHAYKH ʿUMAR ABŪ SUNAYNAH,				
BIʾR ASH	WLL	32 34 N	12 54 E	51910
SCECH BU ÀSEM SEE				
SĪDĪ BŪ ʿISĀM	SHRN	31 51 N	11 04 E	51907
SCECH BÙ NÀSER, CHĚSCEM SEE				
MANĀSIRAH, KHASHM AL	PROM	31 53 N	11 27 E	51907
SCECHIA, BIR ESC SEE				
SHAYKHĪYAH, BIʾR ASH	WLL	30 33 N	20 10 E	51902
SCECH SÀLECH, UÀDI SEE				
MIYĀK SĀLIḤ, WĀDĪ	WAD	31 40 N	10 43 E	51907
SCECSCIUCH SEE SHAKSHŪK	PPL	32 02 N	11 57 E	51907
SCEDÁF, UÁDI SEE ISHJĀF, WĀDĪ	WAD	31 03 N	14 41 E	51903
SCEDDÚDET ÉL-HÁGFA SEE				
SHADDŪDAT AL ḤAQFAH	HLL	27 34 N	16 28 E	51908
SCEDEB, ARGUB ESC- SEE				
SHADHAB, ʿURQŪB ASH	RDGE	32 46 N	22 32 E	51906
SCEDENA, BIR SEE				
SHUZAYWAH, BIʾR ASH	WLL	31 17 N	13 27 E	51907
SCEDÉUA, BIR SEE				
SHUZAYWAH, BIʾR ASH	WLL	31 17 N	13 27 E	51907
SCEDÍDA, DOR ESC- SEE				
SHADĪDAH, DŪR ASH	HLLS	27 00 N	16 40 E	51908
SCEDÍDA, GRÁRET ESC- SEE				
SHADĪDAH, QARĀRAT ASH	DPR	26 57 N	16 37 E	51908
SCEDÌDA, UÀDI SEE				
SHADĪDAH, WĀDĪ ASH	WAD	28 57 N	13 55 E	51909
SCEDÍDA, UÁDI ESC- SEE				
SHADĪDAH, WĀDĪ ASH	WAD	25 29 N	16 15 E	51909
SCEDIDA, UÀDI ESC- SEE				
SHADĪDAH, WĀDĪ ASH	WAD	25 42 N	16 25 E	51909
SCEFÍ SEE ASH SHAQQĪ	PPL	32 00 N	12 05 E	51907
SCEFSCAFA, ELUET SEE				
SHAFSHĀF, ʿURQŪB ASH	HLLS	32 52 N	22 12 E	51906
SCEFSCIAF, BIR ESC- SEE				
SHAQSHĀQ, BIʾR ASH	CTN	31 50 N	24 52 E	51906
SCEFSCIUF, BIR SEE				
SHAFSHŪF, BIʾR	CTN	31 48 N	24 26 E	51906
SCEGAFA SEE				
SHUQĀFAH, MINJAQAT	LCTY	32 43 N	21 54 E	51901
SCEGAIGH, UÀDI ESC- SEE				
SHAQĀʾIQ, WĀDĪ ASH	WAD	32 13 N	12 05 E	51907
SCÉGALIF, UADI ESC SEE				
KANISH, WĀDĪ AL	WAD	32 40 N	22 10 E	51906
SCEGÁRA, UÁDI ESC- SEE				
SHUQĀRAH, WĀDĪ ASH	WAD	27 50 N	18 35 E	51908
SCEGÁRNA SEE ASH SHAQĀRINAH	PPL	32 04 N	12 32 E	51907
SCÉGERA, GOT ESC- SEE				
SHAJARAH, GHAWJ ASH	DPR	32 14 N	22 58 E	51906
SCEGGA, ABIAR ESC SEE				
SHAQQAH, ABYĀR ASH	CTN	32 50 N	21 39 E	51901
SCEGGA, BIR ESC SEE				
SHAQQAH, BIʾR ASH	WLL	30 51 N	25 00 E	51900

APPROVED FOR RELEASE: 2007/02/20: CIA-RDP01-00707R000200060002-9

APPROVED FOR RELEASE: 2007/02/20: CIA-RDP01-00707R000200060002-9

SCÉGGA, GÁRET ESC- SEE				
SHIQQAH, QĀRAT ASH	HLL	27 05 N	17 22 E	51908
SCÉGGA, SCETÍB ESC SEE				
SHAQQAH, SHAʒĪB ASH	WAD	28 54 N	15 03 E	51908
SCÉGGA, UÁDI ESC- SEE				
SHIQQAH, WĀDĪ ASH	WAD	27 04 N	17 36 E	51908
SCÈGGA, UÀDI ESC- SEE				
SHAQQAH, WĀDĪ ASH	WAD	31 53 N	25 02 E	51906
SCÈGGA, UÀDI ESC- SEE				
SHAQQAH, WĀDĪ ASH	WAD	32 20 N	23 00 E	51906
SCEGGHET EL HMAM SEE				
SHAQQAT AL ʒAMĀM, WĀDĪ	WAD	32 14 N	13 14 E	51907
SCÉGGHET EL-ÓGIA SEE				
ʿAWJĀʾ, WĀDĪ AL	WAD	29 20 N	15 13 E	51908
SCÉGGHET ES-SÉLHA SEE				
SHAQQAT AS SALʒHAH, BIʾR	WLL	32 10 N	12 04 E	51907
SCEGGH TRIGH EL-AUEDÁT SEE				
SHAQQ ʒARĪQ AL ʿUWAYDĀT	HLLS	27 19 N	17 33 E	51908
SCEGHÉGA, GRÁRET ESC- SEE				
SHUQAYQAH, QARĀRAT ASH	DPR	27 53 N	16 29 E	51908
SCEGHÉGA, UÁDI ESC SEE				
SHADĪDAH, WĀDĪ ASH	WAD	28 57 N	13 55 E	51909
SCEGHÉGA, UÁDI ESC- SEE				
SHUQAYQAH, WĀDĪ ASH	WAD	29 03 N	16 26 E	51908
SCEGHEIGH, BIR ESC- SEE				
SHAQĪQ, BIʾR ASH	WLL	32 12 N	23 15 E	51906
SCEGHÉIGH, HATÍET ESC- SEE				
SHAQĪQ, ʒHATĪYAT ASH	DPR	30 15 N	21 10 E	51902
SCEGHEIGH, MAATEN ESC SEE				
SHAQĪQ, MAʿTAN ASH	WLLS	30 16 N	21 10 E	51902
SCEGHEIGH, WADI ESC- SEE				
SHAQĪQ, WĀDĪ ASH	WAD	32 44 N	22 13 E	51906
SCEGHEILIF, UADI ESC SEE				
SHUQAYLĪF, WĀDĪ ASH	WAD	32 00 N	24 09 E	51906

SCEGHÈNNA, CHÈSCEM SEE				
SAQNĀH, RAʾS	HLL	31 32 N	14 20 E	51903
SCEGIÁR SEE SHIJĀR	WLL	29 05 N	15 50 E	51908
SCEGRÁN, SCETÍB SEE				
SHUQRĀN, WĀDĪ	WAD	32 21 N	21 44 E	51901
SCEGRÀN, UÀDI SEE				
SHUQRĀN, WĀDĪ	WAD	32 21 N	21 44 E	51901
SCÉGUA SEE SHIQWAH	WLL	25 57 N	14 01 E	51909
SCÉGUA, UADI SEE				
SHIQWAH, WĀDĪ	WAD	25 59 N	14 00 E	51909
SCEHAMI, WADI ESC- SEE				
BŪ SHAWBAH, WĀDĪ	WAD	32 36 N	22 10 E	51906
SCÉHEIBAT, DAHAR ESC- SEE				
SHUHAYBĀT, ʒAHR ASH	HLL	32 03 N	23 26 E	51906
SCEHEIBÁT, GÁRET ESC- SEE				
SHUHAYBĀT, QĀRAT ASH	HLL	29 36 N	24 40 E	51906
SCEHEIBAT, GRARET ESC SEE				
SHUHAYBĀT, QARĀRAT ASH	DPR	28 51 N	19 26 E	51902
SCEHEIBÁT, HATÍET ESC- SEE				
SHUHAYBĀT, ʒHATĪYAT ASH	DPR	29 40 N	24 44 E	51906
SCEHUAN, WNEGHÎR SEE				
SHAHWĀN, MINQĀR ASH	HLL	32 32 N	23 06 E	51906
SCEIAB, SUÈNIET ESC- SEE				
SHUYYĀB, SĀNIYAT ASH	WLL	30 54 N	13 08 E	51907
SCÉIB RÀSA, DOR SEE				
SHĀʾIB RĀSAH, DŪR	HLLS	30 10 N	15 33 E	51908
SCEICH, SECCHE ESC SEE				
SHEIK ROCKS	RF	32 01 N	24 10 E	51906
SCELACHÁT, RUÚS ESC- SEE				
SHALĀKHĀT, RUʾŪS ASH	HLLS	29 18 N	16 40 E	51908
SCELACHÁT, UÁDI ESC- SEE				
SHALĀKHĀT, WĀDĪ ASH	WAD	29 22 N	16 54 E	51908
SCELACHÁT, UÁDI ESC- SEE				
SHALĀKHĀT, WĀDĪ ASH	WAD	29 22 N	17 02 E	51908

APPROVED FOR RELEASE: 2007/02/20: CIA-RDP01-00707R000200060002-9

APPROVED FOR RELEASE: 2007/02/20: CIA-RDP01-00707R000200060002-9

SCELA HÁT, UÁDI ESC- SEE				
SHALĀKHĀT, WĀDĪ ASH	WAD	29 22 N	17 02 E	51908
SCELAMUN SEE				
SHALĀMŪNĪYAH, MINJAQAT	LCTY	32 48 N	21 53 E	51901
SCELATÍT, DOR ESC- SEE				
SHALĀTĪT, DŪR ASH	HLLS	27 20 N	16 35 E	51908
SCÉLCHA, CAF ESC- SEE				
SHALQAH, KĀF ASH	HLL	30 38 N	13 38 E	51907
SCELEIDINA SEE				
SHULAYDĪNAH, FŪRTĪ ASH	FT	31 35 N	20 32 E	51905
SCELÉMET EL-GEDÁRI, GARET SEE				
SHULAYMAT AL JIDĀRĪ, QĀRAT	HLL	27 07 N	17 05 E	51908
SCELÉMET EL-HAD, GÁRET SEE				
SHULAYMAT AL HĀDH, QĀRAT	HLL	27 34 N	17 03 E	51908
SCÉLESC, GÁRAET SEE				
SHILSH, QARᶜAT	WTRH	27 49 N	17 18 E	51908
SCÉLFOCH, UÁDI ESC SEE				
SHALFAKH, WĀDĪ ASH	WAD	28 37 N	15 50 E	51908
SCÉLGA, CAF ESC- SEE				
SHALQAH, KĀF ASH	HLL	30 38 N	13 38 E	51907
SCELÌF, GÀRAET ESC- SEE				
SHALĪF, QĀRAT ASH	MESA	31 02 N	10 26 E	51907
SCELÍF, GÁRET ESC- SEE				
SHALĪF, QĀRAT ASH	MESA	31 02 N	10 26 E	51907
SCELLUFIÁT, GÁRET ESC SEE				
SHALLŪFĪYĀT, QĀRAT ASH	HLL	30 25 N	17 27 E	51902
SCEMECH SEE QARYAT SHUMAYKH	PPL	31 25 N	13 56 E	51903
SCEMÉCH SEE SHUMAYKH, BIᶜR	WLL	31 24 N	13 59 E	51903
SCEMEILA, WADI SEE				
BŪ SHUMAYLAH, WĀDĪ	WAD	32 51 N	22 12 E	51906
SCEMELÁT, UÁDI ESC- SEE				
SHUMAYLĀT, WĀDĪ ASH	WAD	29 07 N	16 17 E	51908
SCEMMÁS, UÁDI SEE				
SHAMMĀS, WĀDĪ ASH	WAD	31 45 N	25 06 E	51906

SCEMMER, BIR SEE				
SHAMMAR, GĀNIYAT	WLL	30 18 N	18 29 E	51902
SCÉMMER, MAATEN SEE				
SHAMMAR, GĀNIYAT	WLL	30 18 N	18 29 E	51902
SCÈMMER, CHOR SEE				
SHAMMAR, KHAWR	VAL	30 13 N	18 35 E	51902
SCENDÌRA, BERCHET ESC SEE				
SHINZĪRAH, BIRKAT ASH	LKI	32 41 N	21 05 E	51901
SCENDIRA, GOT ESC- SEE				
SHINZĪRAH, GHAWJ ASH	CULT	32 41 N	21 05 E	51901
SCENEISCEN SEE				
SHANĪSH, MINJAQAT	LCTY	32 38 N	21 54 E	51901
SCENÍN, UDÉ ESC- SEE				
SHANĪN, WUDAYY ASH	WAD	27 00 N	16 55 E	51908
SCENÌSC, BIR SEE				
SHANĪSH, BIJR	WLL	32 07 N	12 19 E	51907
SCERAB, BIR EL SEE				
SHARĀB, BIᶜR ASH	CTN	31 51 N	23 27 E	51906
SCERAB, GOT EL SEE				
SHARĀB, GHĪJĀN ASH	DPR	31 50 N	23 27 E	51906
SCERÁB, GRÁRET ESC- SEE				
SHARĀB, QARĀRAT ASH	DPR	26 31 N	16 52 E	51908
SCERÁB, GRÁRET ESC- SEE				
SHARĀB, QARĀRAT ASH	DPR	29 37 N	18 13 E	51902
SCERÁF ET-TÚRCHI SEE				
ASHRĀF AT TURKĪ	CTN	27 04 N	17 59 E	51908
SCERÁF TMÉSSA SEE				
ASHRĀF TMASSAH	AREA	26 38 N	15 50 E	51909
SCERCIÁRA, AIN ESC SEE				
SHARSHĀRAH, ᶜAYN ASH	SPNG	32 28 N	13 37 E	51903
SCEREDÀT, BIR ESC- SEE				
SHURAYDĀT, BIᶜR ASH	WLL	32 39 N	13 46 E	51903
SCERÈHI, UÀDI ESC- SEE				
SHURAYHĪ, WĀDĪ ASH	WAD	32 17 N	20 43 E	51905

APPROVED FOR RELEASE: 2007/02/20: CIA-RDP01-00707R000200060002-9

APPROVED FOR RELEASE: 2007/02/20: CIA-RDP01-00707R000200060002-9

SCEREHR, UADI ESC SEE				
SHURAYḴĪ, WĀDĪ ASH	WAD	32 17 N	20 43 E	51905
SCERÉIET EL-BÁRGA SEE				
SHURAYYIǰ AL BARQAH, WĀDĪ	WAD	30 08 N	16 53 E	51902
SCEREIFÍA, GRÁRET ESC- SEE				
SHURAYFĪYAH, QARĀRAT ASH	DPR	30 08 N	17 55 E	51902
SCERÉIT EL-CUCH SEE				
SHURAYYIǰ AL KŪK	WAD	30 12 N	16 44 E	51902
SCERFÀD, GOT SEE				
SHIRFĀD, GHAWǰ	DPR	31 47 N	23 46 E	51906
SCERÍDI, BIR ESC- SEE				
SHURAYDĀT, BIʾR ASH	WLL	32 39 N	13 46 E	51903
SCERIF, BIR SEE				
SHARĪF, BIʾR	CTN	31 58 N	23 51 E	51906
SCERIF, GARET ESC SEE				
SHARĪF, QĀRAT ASH	HLL	24 51 N	22 48 E	51902
SCERIF, GEBÈL ESC- SEE				
SHARĪF, JABAL ASH	HLLS	23 08 N	22 50 E	51902
SCERIF, UADI ESC SEE				
SHARĪF, WĀDĪ ASH	WAD	30 03 N	18 40 E	51902
SCERIF, UADI ESC SEE				
SHARĪF, WĀDĪ ASH	WAD	32 49 N	21 32 E	51901
SCERÍF, UDÉI ESC- SEE				
SHARĪF, WUDAYY ASH	WAD	28 23 N	16 29 E	51908
SCERÍF, UDÉI ESC- SEE				
SHARĪF, WUDAYY ASH	WAD	28 23 N	16 31 E	51908
SCERIFIA, BIR ESC SEE				
SHARĪFĪYAH, BIʾR ASH	WLL	31 59 N	14 50 E	51903
SCERIFÍA, GRÁRET ESC- SEE				
SHURAYFĪYAH, QARĀRAT ASH	DPR	30 08 N	17 55 E	51902
SCERMÀESCI, BIR ESC SEE				
SHARMĀʾISHĪ, BIʾR ASH	WLL	26 30 N	12 32 E	51909
SCÉRMATU SEE SHARMAǰŪ	HLL	32 38 N	2[illegible] 40 E	51901
SCERRARA, BIR SEE				
SHARĀRAH, BIʾR ASH	CTN	31 35 N	23 37 E	51906
SCERRARA, GOT SEE				
SHARĀRAH AL KABĪRAH, GHAWǰ ASH	DPR	31 38 N	23 34 E	51906
SCERRÁDA, GÁRET SEE				
SHARRĀDAH, QĀRAT	HLL	29 34 N	14 06 E	51907
SCERRÁDA, SCIÁABET SEE				
SHARRĀDAH, SHUʿBAT	WAD	29 35 N	14 09 E	51907
SCERSCIÀRA, AIN ESC SEE				
SHARSHĀRAH, ʿAYN ASH	SPNG	32 28 N	13 37 E	51903
SCERSCIÙF, ERGH SEE				
SHURSHŪF, ʿIRQ	DUNE	31 15 N	10 47 E	51907
SCERSCIUF, UADI SEE				
SHURSHŪF, WĀDĪ	WAD	30 55 N	10 15 E	51900
SCESCIUCH SEE SHAKSHŪK	PPL	32 02 N	11 57 E	51907
SCETÁF, UADI SEE				
ISHTĀF, WĀDĪ	WAD	31 03 N	14 41 E	51903
SCETÁNA, SCETÍB ESC- SEE				
SHAYǰĀNAH, SHAǰĪB ASH	WAD	28 58 N	15 23 E	51908
SCETBÁN EL-GURD, DOR SEE				
SHUǰBĀN AL GHURD, DŪR	HLLS	29 33 N	15 48 E	51908
SCETÉBA, MENGÁR SEE				
SHUǰAYBAH, MINQĀR	HLL	29 06 N	15 06 E	51908
SCETEUÀT, BIR ESC- SEE				
SHUTAYWĪ, BIʾR ASH	WLL	32 35 N	12 44 E	51904
SCETÉUI, GHÁRET ESC- SEE				
BIN ASH SHUTAYWĪ, QARĀRAT	DPR	30 27 N	16 29 E	51902
SCETEUÍA, BIR ESC- SEE				
SHUTAYWĪYAH, BIʾR ASH	WLL	32 26 N	12 28 E	51904
SCETIB EL-BRÀHMA, UÀDI SEE				
SHAǰĪB AL BARĀHIMAH, WĀDĪ	WAD	31 42 N	13 29 E	51907
SCETIB EL-FEZZANI, RAS SEE				
ǰAWĪL QARĀRAH, RAʾS	HLL	31 58 N	13 20 E	51907
SCETIB EL-FEZZANI, UÀDI SEE				
GHĀZĀNĪ, WĀDĪ AL	WAD	31 58 N	13 24 E	51907
SCETÌB ET-TAÒL, UÀDI SEE				
SHAǰĪB Aǰ ǰAWĪL, WĀDĪ	WAD	31 41 N	11 23 E	51907

APPROVED FOR RELEASE: 2007/02/20: CIA-RDP01-00707R000200060002-9

APPROVED FOR RELEASE: 2007/02/20: CIA-RDP01-00707R000200060002-9

SCETUTÍA, BIR ESC- SEE				
SHATŪTĪYAH, SĀNIYAT ASH	WLL	31 04 N	16 14 E	51902
SCHERHBUB SEE AL JAGHBŪB	OAS	29 41 N	24 43 E	51900
SCHETTINI, GÁRA SEE				
KHURMAT FAZZĀN, MINQĀR	HLL	29 07 N	17 17 E	51908
SCIAAB, SCIÀABET ESC- SEE				
RA'S AL MIMĀRAH, SHU'BAT	WAD	31 50 N	12 16 E	51907
SCIAABA, BIR ESC- SEE				
SHU'AYBAH, BIR ASH	CTN	32 34 N	20 46 E	51901
SCIAABA, UADI ESC SEE				
SHU'BAH, WĀDĪ ASH	WAD	30 08 N	23 29 E	51906
SCIAABA, UADI ESC- SEE				
SHI'BAH, WĀDĪ ASH	WAD	32 42 N	20 55 E	51901
SCIÀABA ET TUILA SEE				
ASH SHU'BAH AJ JAWĪLAH	LCTY	31 55 N	12 04 E	51907
SCIAABAN, HAGFET SEE				
HAQFAT SHA'BĀN, BIR	WLL	31 46 N	23 49 E	51906
SCIAÀB EL ABÍD, UÀDI SEE				
SĪDĪ AL QABW, WĀDĪ	WAD	32 35 N	14 20 E	51903
SCIAÁB ES-SUD, DOR ESC- SEE				
SHI'ĀB AS SŪD, DŪR ASH	HLL	30 49 N	16 11 E	51902
SCIAABET EL-AUENIA SEE				
AL 'UWAYNĪYAH	LCTY	31 58 N	12 28 E	51907
SCIĂABET EL-CHERB, UÀDI SEE				
SHU'BAH, WĀDĪ ASH	WAD	31 03 N	10 44 E	51907
SCIAABET EL-UADRA, UĂDI SEE				
SHU'BAT AL JIDRAH, WĀDĪ	WAD	31 19 N	10 27 E	51907
SCIAABET EL-GANTRA, UÀDI SEE				
SHU'BAT AL QANJARAH, WĀDĪ	WAD	31 03 N	10 54 E	51907
SCIAABET EN-NAB, GARAT SEE				
SHU'BAT AN NĀB, QĀRAT	HLL	31 03 N	10 59 E	51907
SCIÀABET EN-NÈGHER SEE				
AN NAQR	LCTY	31 54 N	12 12 E	51907
SCIĀABET ES-SĪDRA, UĂDI SEE				
SHU'BAT AS SIDRAH, WĀDĪ	WAD	31 05 N	10 48 E	51907
SCIÀABET ET-TNIA, RAS SEE				
THANĪYAH, RA'S ATH	MT	31 49 N	10 53 E	51907
SCIÁABET ET-TRIG, UÁDI SEE				
SHU'BAT AJ JARĪQ, WĀDĪ	WAD	30 59 N	15 35 E	51908
SCIAABET EZ-ZARZUR, GÀRET SEE				
SHU'BAT AZ ZARZŪR, QĀRAT	HLL	31 15 N	10 54 E	51907
SCIÀABET HARIZ, GÀRET SEE				
JĀDDAT JĀBIYAH HIRZ	HLL	31 03 N	10 51 E	51907
SCIAABET HOSEN, ABIAR SEE				
BŪ AL QAWĀDĪN, BIR	CTN	32 20 N	21 05 E	51901
SCIÀABET IÙSEF, RAS SEE				
SHU'BAT YŪSUF, RA'S	MT	32 07 N	13 16 E	51907
SCIÀABET JÚSEF, RAS SEE				
SHU'BAT YŪSUF, RA'S	MT	32 07 N	13 16 E	51907
SCIÀABET-MEHALLEL CAF- SEE				
SHU'BAT AL MUNHALIL, KĀF	MT	31 52 N	12 52 E	51907
SCIAABET UMM EL BÀGHEL SEE				
SHU'BAT UMM AL BAJĪL	HLL	31 39 N	10 43 E	51907
SCIÀABET ZÀNA SEE				
SHU'BAT ZĀNAH	LCTY	31 54 N	12 17 E	51907
SCIÁAFA, UÁDI ESC- SEE				
SHA'FAH, WĀDĪ ASH	WAD	30 57 N	17 37 E	51902
SCIAAFIÍN SEE				
QABĪLAT ASH SHI'ĀFĪYĪN	PPL	32 35 N	13 53 E	51903
SCIÁALA, GÁRET ESC- SEE				
SHA'LĀ', QĀRAT ASH	HLLS	24 30 N	22 50 E	51902
SCIAARA, GOT ESC- SEE				
SHAWĀYAH, GHAWJ ASH	DPR	32 42 N	21 51 E	51901
SCIAARÁIA SEE ASH SHA'RĀYAH	LCTY	32 36 N	21 20 E	51901
SCIAARAIA, BIÁR ESC- SEE				
SHA'RĀYAH, BIR ĀR ASH	CTN	32 36 N	21 21 E	51901
SCIAARAIA, UADI ESC SEE				
SHA'RĀYAH, WĀDĪ ASH	WAD	32 39 N	22 19 E	51906
SCIAAUA SEE SHA'WĀ'	PPL	30 59 N	10 33 E	51907

APPROVED FOR RELEASE: 2007/02/20: CIA-RDP01-00707R000200060002-9

APPROVED FOR RELEASE: 2007/02/20: CIA-RDP01-00707R000200060002-9

SCIÁAUI, GÁRET ESC- SEE
SHA*WĪ, QĀRAT ASH HLL 30 05 N 18 19 E 51902
SCIÁAUI, UÁDI ESC- SEE
SHA*WĪ, WĀDĪ ASH WAD 30 05 N 18 26 E 51902
SCIABRUM, CAF SEE
SHUBRUM, KĀF HLL 30 12 N 13 36 E 51907
SCIABRÚM, UÁDI SEE
SHUBRUM, WĀDĪ WAD 30 15 N 13 46 E 51907
SCIACSCIACHÍA, BIR ESC- SEE
SHAKSHĀKĪYAH, BI'R ASH WLL 31 05 N 17 08 E 51902

SCIACUI, ELUET ESC- SEE
SA*ĪT, *ILWAT HLL 32 06 N 20 [illegible] 51905
SCIADEB, CHÈSCEM SEE
SHAWDHAB, KHASHM MT 31 48 N 10 56 E 51907
SCIADI, BIR SEE
SHĀDĪ, BI'R WLL 32 35 N 12 58 E 51910
SCIAFSCIUF, BIR SEE
SHAFSHŪF, BI'R CTN 31 48 N 24 26 E 51906
SCIAGÁMA, DOR SEE
SHĀQAMAH, DŪR HLL 29 34 N 15 56 E 51908

SCIAGÁMA, UDEIÁT SEE
SHĀQĀMAH, WĀDĪ WAD 29 42 N 15 51 E 51908
SCIÀGHET EG-GERD SEE
SHAQQAT AZ ZALĀM CTN 31 24 N 23 49 E 51906
SCIAGLÚF, UÁDI ESC- SEE
SHAQLŪF, WĀDĪ ASH WAD 32 46 N 21 04 E 51901
SCIAGMIN, GHELB SEE
SHAGHJIBH, QALB HLL 32 47 N 21 34 E 51901
SCIÀGRI, BIR ESC- SEE
SHAQRĪ, BI'R ASH WLL 32 09 N 23 17 E 51906

SCIAGRIA, MAATEN ESC SEE
SHĀGHIRĪYAH, MA*ṬAN ASH WLL 30 20 N 20 25 E 51902
SCIAH, AGHIRET ESC SEE
SHĪḤ, *AQĪRAT ASH DPR 31 23 N 20 50 E 51905

SCÍAH, GRÁRET ESC- SEE
SHĪḤ, QARĀRAT ASH DPR 28 10 N 17 10 E 51908
SCIAH, GUERAT ESC SEE
SHĪḤ, QĀRAT ASH HLLS 29 49 N 19 18 E 51902
SCÍAH, MENGÁR ESC- SEE
SHĪḤ, MINGĀR ASH HLL 26 38 N 18 14 E 51908
SCÍAH, UADI ESC- SEE
UMM ASH SHAYKH, SHU*BAT WAD 30 09 N 14 05 E 51907
SCIAHHÁT SEE SHAḤḤĀṬ PPL 32 50 N 21 52 E 51901

SCIAHÍZ, CAF ESC SEE
SHAHRĪZ, KĀF ASH CAVE 32 41 N 21 34 E 51901
SCIAHRÌZ, CAF ESC- SEE
SHAHRĪZ, KĀF ASH CAVE 32 41 N 21 34 E 51901
SCIAHRÍZ, UÁDI ESC- SEE
SHAHRĪZ, WĀDĪ ASH WAD 32 41 N 21 34 E 51901
SCIAHRIZ, WADI SEE
SHAHRĪZ, WĀDĪ ASH WAD 32 40 N 20 [illegible]8 E 51901
SCIAHRIZ, WADI ESC- SEE
SHAHRĪZ, WĀDĪ ASH WAD 32 22 N 20 37 E 51901

SCIAIBA, ÉLUET ESC- SEE
SHĀ'IBAH, *ILWAT ASH HLL 30 38 N 20 03 E 51902
SCÍAÍBI, BIR ESC- SEE
SHĀ'IBĪ, BI'R ASH WLL 32 34 N 12 43 E 51904
SCIALGUM, BIR SEE
SHALGHŪM, BI'R CTN 32 08 N 23 33 E 51906
SCIAMLI, SANIET ESC- SEE
SHĀMIL[illegible], SĀNIYAT ASH WLL 32 45 N 12 56 E 51910
SCIÁMMER, BIR SEE SHAMMAR, BI'R CTN 32 21 N 12 33 E 51904

SCIAN, AGHIRET-ESC- SEE
SHĪḤ, *AQĪRAT ASH DPR 31 23 N 20 50 E 51905
SCIARANZA, BIR SEE
SHARANZAH, BI'R WLL 32 38 N 21 44 E 51901
SCIARSCIUF, UADI SEE
SHURSHŪF, WĀDĪ WAD 30 55 N 10 15 E 51900

APPROVED FOR RELEASE: 2007/02/20: CIA-RDP01-00707R000200060002-9

APPROVED FOR RELEASE: 2007/02/20: CIA-RDP01-00707R000200060002-9

SCIATA, BALTET ESC SEE				
SHIYĀṮAH, BALṮAT	FLT	31 25 N	23 32 E	51906
SCIATA, GIOF ESC SEE				
SHIYĀṮAH, JAWF	DPR	31 23 N	23 32 E	51906
SCIATI, UADI ESC SEE				
SHĀṮIʾ, WĀDĪ ASH	WAD	27 30 N	13 15 E	51909
SCIAUA SEE SHAᴳWĀʾ	PPL	30 59 N	10 33 E	51907
SCIAUALIA, UÀDI ESC- SEE				
SHAWĀLĪYAH, WĀDĪ ASH	WAD	32 14 N	12 49 E	51907
SCIAŪFA, BIR SEE				
SHĀᴳŪFAH, BIʾR	WLL	32 17 N	12 45 E	51904
SCIÀUISC, BALTET ESC- SEE				
SHĀWUSH, BALṮAT ASH	FLT	31 28 N	23 38 E	51906
SCIAUSC, BALTET ESC- SEE				
SHĀWUSH, BALṮAT ASH	FLT	31 28 N	23 38 E	51906
SCIAUSC, BALTET ESC- SEE				
SHĀWUSH, BALṮAT ASH	LBED	31 32 N	23 38 E	51906
SCIÁUSC, GÁRET ESC SEE				
SHĀWUSH, QĀRAT ASH	HLL	28 58 N	15 46 E	51908
SCIAUSC, MARSA ESC- SEE				
UMM ASH SHĀWUSH, MARSÁ	INLT	32 03 N	24 01 E	51906
SCIBU, ABIAR SEE				
SHĪBŪ, ABYĀR	CTN	32 42 N	21 32 E	51901
SCIDAU, BIR SEE				
SHADĀW, BIʾR	WLL	31 57 N	12 16 E	51907
SCIEUSCIN, BIR SEE				
SHUWAYSHĪN, BIʾR	CTN	32 23 N	21 19 E	51901
SCIHAN, UÀDI SEE				
SHĪHĀN, WĀDĪ ASH	WAD	31 45 N	11 05 E	51907
SCINIA, BIR SEE				
SHĪNYĀ, SĀNIYAT	WLL	32 21 N	20 23 E	51905
SCIOCR, UÁDI SEE				
SHUKR, WĀDĪ	WAD	32 18 N	14 14 E	51903
SCIOGRÁN SEE				
SHUQRĀN, QABĪLAT	TRB	32 38 N	14 10 E	51903
SCIOGRÀN, UÀDI SEE				
SHUQRĀN, WĀDĪ	WAD	32 38 N	14 11 E	51903
SCIÒL, BIR ESC- SEE				
SHAWL, BIʾR ASH	WLL	32 24 N	12 47 E	51904
SCIOMAR, HAGFET ESC SEE				
FARḤĀṮ, ḤAQFAT	CAVE	31 49 N	24 18 E	51906
SCIÓMAR, HAGIÀGʾ SEE				
SHAWMAR, ḤAJĀJ	RDGE	31 48 N	24 19 E	51906
SCIÓMAR, SGHÍFET SEE				
SHAWMAR, SAQĪFAT	VAL	31 49 N	24 20 E	51906
SCIÓMRA, GÁRET SEE				
SHAWMARAH, QĀRAT	HLL	27 47 N	17 03 E	51908
SCIÒRFA, BIR ESC- SEE				
SHUQAFĀʾ, BIʾR ASH	WLL	32 36 N	13 06 E	51910
SCIÒRFA, GRARET ESC- SEE				
SHĀRIFAH, QARĀRAT ASH	DPR	30 27 N	15 49 E	51908
SCIÓRFA, RÀMLET ESC SEE				
RAʾS BIN KHALĪL, RAMLAT	DUNE	32 44 N	13 49 E	51903
SCIÓRFA, UDÉI ESC- SEE				
SHURAFĀʾ, WUDAYY ASH	WAD	28 29 N	16 41 E	51908
SCÍSU, HÁATEN ESC- SEE				
SHĪṮŪ, ᴳAYN ASH	SPNG	32 48 N	21 46 E	51901
SCÍTA, CAF SEE				
SHĪTAH, KĀF ASH	HLL	31 24 N	13 10 E	51907
SCÍTA, UÁDI SEE				
SHĪTAH, WĀDĪ ASH	WAD	31 26 N	13 07 E	51907
SCIUAAR, ARGUB ESC- SEE				
SHAWĀᴴIR, ᴳURQŪB ASH	HLLS	32 51 N	22 18 E	51906
SCIUAAR, UADI ESC SEE				
SHAWĀᴴIR, WĀDĪ ASH	WAD	32 51 N	22 14 E	51906
SCIUÁER, UADI ESC- SEE				
SHAWĀᴴIR, WĀDĪ ASH	WAD	32 51 N	22 14 E	51906
SCIUÀTA, UÀDI SEE				
SĪDĪ ᴳABD AL ᴴĀṮĪ, WĀDĪ	STN	32 44 N	14 03 E	51903
SCIUBRUM, BIR ESC- SEE				
SHUBRUM, BIʾR ASH	CTN	31 37 N	25 02 E	51906

APPROVED FOR RELEASE: 2007/02/20: CIA-RDP01-00707R000200060002-9

APPROVED FOR RELEASE: 2007/02/20: CIA-RDP01-00707R000200060002-9

SCIÚBRUM, CAF ESC- SEE
SHUBRUM, KĀF HLL 30 12 N 13 36 E 51907
SCIUBRUM, GOT ESC- SEE
SHUBRUM, GHAWJ ASH DPR 31 36 N 25 03 E 51906
SCIÙBRUM, GOT ESC- SEE
SHUBRUM, GHAWJ ASH DPR 31 37 N 25 02 E 51906
SCIUBRUM, GRARET ESC SEE
SHUBRUM, QARĀRAT ASH DPR 28 12 N 18 02 E 51908
SCIÚBRUM, UÁDI ESC- SEE
SHUBRUM, WĀDĪ ASH WAD 28 30 N 15 18 E 51908

SCIÚBRUM, UDÉI ESC SEE
SHUBRUM, WUDAYY ASH WAD 28 17 N 14 18 E 51909
SCIÚBRUM, UDÉI ESC- SEE
SHUBRUM, WĀDĪ WAD 30 15 N 13 46 E 51907
SCIÚDEB SEE SHAWDHAB, JABAL MT 31 45 N 10 55 E 51907
SCIUDEB, UÀDI SEE
ʿAZZĀBAH SHAWDHAB, SHUʿBAT AL WAD 31 45 N 10 57 E 51907
SCIUEARÀT, BIR SEE
SHUWAYʿIRĀT, BIʾR ASH CTN 31 50 N 24 15 E 51906

SCIUÉIA, GOT SEE
SHUWAYYAH, GHAWJ DPR 31 13 N 24 22 E 51906
SCIUEMRA, ABIÀR ESC- SEE
SHUWAYMIRAH, ABYĀR ASH WLLS 32 38 N 22 17 E 51906
SCIUEMRA, UADI ESC SEE
SHUWAYMIRAH, WĀDĪ ASH WAD 31 58 N 24 52 E 51906
SCIUEMRA, WADI ESC- SEE
SHUWAYMIRAH, SHAJĪB ASH WAD 32 37 N 22 18 E 51906
SCIÚER, UÁDI SEE
SHUKR, WĀDĪ WAD 32 18 N 14 14 E 51903

SCIUÉREF, BIR ESC- SEE
SHUWAYRIF, ABYĀR ASH WLLS 29 59 N 14 16 E 51907
SCIUÈREF, BIR ESC- SEE
SHĀRIF, BIʾR ASH WLL 31 10 N 16 22 E 51902
SCIUÈREF, BIR ESC- SEE
SHUWAYRIF, BIʾR ASH WLL 32 09 N 13 29 E 51903

SCIUÉREF, GÁRET ESC- SEE
SHUWAYRIF, QĀRAT ASH HLL 29 59 N 14 14 E 51907
SCIUÉSCIA, BIR ESC- SEE
SHUWAYSHAH, ABYĀR ASH WLLS 31 11 N 16 52 E 51902
SCIUÉSCIA, GUERÁT ESC- SEE
SHŪSH, QĀRĀT ASH HLLS 29 20 N 17 37 E 51908
SCIUESCIN, BIR SEE
SHUWAYSHĪN, BIʾR CTN 32 23 N 21 19 E 51901
SCIUET, SANIET SEE
SHAʿĪTH, BIʾR WLL 32 11 N 13 26 E 51903

SCIUGGÀF, HENSCÌR SEE
SHIQĀF, HANSHĪR ASH RUIN 32 11 N 12 27 E 51907
SCIUGRÁN SEE
SHUQRĀN, QABĪLAT TRB 32 38 N 14 10 E 51903
SCIUHUBÎIN, GIAMA ESC- SEE
SHUHŪBĪYĪN, JĀMIʿ ASH MSQE 32 41 N 13 58 E 51903
SCIUREF SEE ASH SHUWAYRIF
SCIÚSCIA, GÁRET ESC- SEE
SHŪSHAH, QĀRAT ASH HLL 30 07 N 18 02 E 51902

SCIUSCIAN, BIR SEE
SHŪSHĀN, BIʾR WLL 31 56 N 24 46 E 51906
SCUÉRA, WĀDĪ * WAD 27 18 N 14 58 E 51909
SCUÍBRUM, GRÁRET ESC- SEE
SHUBRUM, QARĀRAT ASH DPR 28 12 N 18 02 E 51908
SCUIEAER, WADI ESC SEE
SHUWAYʿIL, WĀDĪ ASH WAD 32 46 N 21 18 E 51901
SCUIEARAT, BIR SEE
SHUWAYʿIRĀT, BIʾR ASH CTN 31 50 N 24 15 E 51906

SDADA, GARET ES SEE
SIDĀDAH, QĀRAT ES HLL 31 17 N 22 44 E 51906
SDENDO, AIN SEE
SADANDŪ, BIʾR CTN 32 14 N 13 02 E 51907
SDÉNDO, CAF SEE
SADANDŪ, KĀF MT 32 17 N 13 00 E 51907

APPROVED FOR RELEASE: 2007/02/20: CIA-RDP01-00707R000200060002-9

APPROVED FOR RELEASE: 2007/02/20: CIA-RDP01-00707R000200060002-9

SÉAH, TUÍL ES- SEE				
SAYḤ, ǦAWĪL AS	HLL	31 58 N	13 02 E	51907
SÉAH, UÁDI ES- SEE				
SAYḤ, WĀDĪ AS	WAD	31 23 N	12 52 E	51907
SÉAH, UÁDI ES- SEE				
SAYḤ, WĀDĪ AS	WAD	31 50 N	13 43 E	51903
SÈBAA, CREB ES- SEE				
DHI'BAH, KURB ADH	HLL	31 17 N	10 52 E	51907
SÉBAA, GARÁT ES- SEE				
SABʿ, AL QĀRĀT AS	HLLS	25 33 N	16 13 E	51909
SEBAA, GARET ES SEE				
SABʿAH, QĀRAT AS	HLLS	27 20 N	17 10 E	51908
SEBAA, SERIR ES SEE				
SABʿAH, SARĪR AS	DSRT	25 30 N	16 15 E	51909
SEBABEL, GOT SEE				
SABĀBIL, GHAWŪ AS	DPR	31 20 N	23 55 E	51906
SEBÁIA, GBÚRET ES- SEE				
ṢABĀYĀ, QUBAYRĀT AṢ	CMTY	30 29 N	18 07 E	51902
SEBÁIA, GHEDIR ES- SEE				
ṢABĀYĀ, GHADĪR AṢ	CTN	28 00 N	17 29 E	51908
SE'BCHA DELLA PUNTA SEE				
INNER HARBOR	LGN	32 06 N	20 04 E	51905
SÈBCHET EL-BUNTA SEE				
INNER HARBOR	LGN	32 06 N	20 04 E	51905
SEBÉIL, GEBEL EL- SEE				
SHIBL, JABAL ASH	HLLS	25 40 N	16 52 E	51909
SEBHA SEE SABHĀ, MUḤĀFAẒAT	ADMD	26 00 N	14 00 E	51909
SEBHA SEE SABHĀ, MUDĪRĪYAT	ADMD	27 02 N	14 26 E	51909
SEBHA SEE SABHĀ	PPL	27 02 N	14 26 E	51909
SEBHAH SEE SABHĀ	PPL	27 02 N	14 26 E	51909
SEBICA SEE SABĪKAH, JABBĀNAT	CMTY	32 35 N	21 45 E	51901
SEBÍCA SEE SABĪKAH, MINṬAQAT	LCTY	32 35 N	21 46 E	51901
SEBÍCA, BIR SEE SABĪKAH, BI'R	WLL	30 52 N	20 20 E	51902
SEBÍL, BIR ES- SEE				
S, ..., BI'R AS	WLL	32 48 N	22 33 E	51906

SEBIL, MAATEN SEE				
SABĪL, MAʿṬAN AS	WLL	29 15 N	21 18 E	51902
SEBKHA EL BUNTA SEE INNER HARBOR	LGN	32 06 N	20 04 E	51905
SEBSÍB EL-CHEBÍR, UÁDI SEE				
SABSĪB AL KABĪR, WĀDĪ	WAD	30 13 N	10 15 E	51907
SEBSÍB ES-SEGHÍR, UÁDI SEE				
SABSĪB AṢ ṢAGHĪR, WĀDĪ	WAD	30 17 N	10 08 E	51907
SECHECH, BIR ES- SEE				
SIKAK, BI'R AS	WLL	32 19 N	23 03 E	51906
SECHÈCH, DAHÀR ES- SEE				
SIKAK, ẒAHR AS	HLLS	32 16 N	23 02 E	51906
SED, FASCHÍET ES- SEE				
SAYYID, FASQĪYAT AS	CTN	31 01 N	14 51 E	51903
SED, UDÉI ES- SEE ṢAYD, WĀDĪ AṢ	WAD	32 34 N	23 05 E	51906
SEDADA SEE AS SADDĀDAH	PPL	31 29 N	14 45 E	51903
SEDÁDA SEE AS SIDĀDAH	HLL	31 42 N	14 33 E	51903
SEDADA, GARET SEE				
SADĀ'ID, QĀRAT AS	HLLS	30 18 N	18 24 E	51902
SEDÁID EL-HASÁN, GUERÁT SEE				
SADĀ'ID AL ḤASAN, QUWAYRĀT	HLLS	29 46 N	16 59 E	51902
SEDÁID SÁLEH, GUERÁT SEE				
SADĀ'ID ṢĀLIḤ, QUWAYRĀT	HLLS	29 49 N	17 00 E	51902
SEDÁR, GÁRET ES- SEE				
ṢADR, QĀRAT AṢ	HLL	29 32 N	21 51 E	51902
SEDÁR, GLERÁT ES- SEE				
SIDĀR, QUWAYRĀT AS	HLL	28 28 N	17 48 E	51908
SEDAR, GUR ES SEE				
SIDAR, QŪR AS	HLLS	30 09 N	20 45 E	51902
SEDAR, SCETIB ES SEE				
SIDR, SHAṬĪB AS	WAD	32 20 N	21 11 E	51901
SEDD, HAGIÀG ES- SEE				
SADD, ḤAJĀJ AS	SCRP	32 05 N	23 32 E	51906
SEDD, SGHÍFET ES- SEE				
SADD, SAQĪFAT AS	DPR	32 08 N	23 25 E	51906

APPROVED FOR RELEASE: 2007/02/20: CIA-RDP01-00707R000200060002-9

APPROVED FOR RELEASE: 2007/02/20: CIA-RDP01-00707R000200060002-9

SEDD, SJIFET ES SEE					
SADD, SAQĪFAT AS		DPR	32 08 N	23 25 E	51906
SED EL-LEL, GARĀT SEE					
ṢAYD AL LAYL, QĀRĀT		HLLS	30 24 N	18 07 E	51[illegible]
SED EL-LEL, GĀRET SEE					
JĀDDAT ṢAYD AL LAYL		HLL	31 04 N	10 41 E	51907
SEDI UELLAL SEE SĪDĪ BILĀL		RSTQ	32 50 N	13 01 E	51910
SÉDRA, HAGIÁG, ES- SEE					
SIDRAH, ḤAJĀJ AS		SCRP	31 54 N	23 33 E	51906
SÉDRA, SGHÍFET ES SEE					
SIDRAH, GHAWṬ AS		DPR	31 54 N	23 34 E	51906
SEDRA, UADI ES SEE					
SIDRAH, WĀDĪ AS		WAD	32 38 N	21 27 E	51901
SÉDRA, UÁDI ES- SEE					
SIDRAH, WĀDĪ AS		WAD	29 24 N	14 15 E	51907
SEDRA, WADI ES SEE					
MASHĀFĪ, WĀDĪ AL		WAD	32 37 N	21 30 E	51901
SEDRÙRES SEE SADRŪS		PPL	32 11 N	13 06 E	51907
SEFEIN, HARF SEE SEFEN, ḤARF		HLLS	28 56 N	21 39 E	51902
SEFEN, ḤARF	*	HLLS	28 56 N	21 39 E	51902
SÉFEN, HATÍET SEE					
SAYFAN, ḤAṬĪYAT		DPR	29 07 N	21 42 E	51902
SEF EN-NASR, BÁLTET SEE					
SAYF AN NAṢR, BALṬAT		DPR	29 52 N	18 33 E	51902
SEF EN NASR, CHOR SEE					
SAYF AN NAṢR, KHAWR		PLN	30 12 N	19 27 E	51902
SEFÍTA SEE SUFAYṬAH, WĀDĪ		WAD	32 32 N	21 13 E	51901
SEGGÁNNA, UÁDI SEE SAQNĀH, WĀDĪ		WAD	31 30 N	14 17 E	51903
SEGHI, WADI ES- SEE					
DABBŪSĪYAH, WĀDĪ AD		WAD	32 51 N	22 17 E	51906
SEGHIR, ALOUER ES SEE					
ṢAGHĪR, ALOUER AṢ		HLLS	23 45 N	15 06 E	51909
SEGHÍR, MENGÁR ES SEE					
KABĪR, AL MINQĀR AL		PT	32 11 N	20 06 E	51905
SEGHÍRA, RÁMLA ES- SEE					
ṢAGHĪRAH, AR RAMLAH AṢ		DUNE	27 40 N	15 05 E	51909
SEGHÌRA, SÈBCHA ES- SEE					
ḤAFĪRAH, SABKHAT AL		SBKH	30 15 N	19 35 E	51902
SEGHIRA, TNIET ES SEE					
ṢAGHĪRAH, THANĪYAT AS		PASS	23 15 N	14 15 E	51909
SEH, UÀDI ES- SEE SAYḤ, WĀDĪ AS		WAD	31 50 N	13 43 E	51903
SEHABEL, GOT SEE					
SABĀBIL, GHAWṬ AS		DPR	31 20 N	23 55 E	51906
SEHEMIF, WADI ES- SEE					
ZUḤAYḤĪF, WĀDĪ AZ		WAD	32 28 N	21 16 E	51901
SEHEL, BIR ES SEE SAHL, BIʔR AS		WLL	27 44 N	12 51 E	51909
SÉHEN, SCETÍB ES- SEE					
SIḤN, WĀDĪ AS		WAD	30 47 N	17 37 E	51902
SÉIEF, UDÉI ES- SEE					
SAYF, WĀDĪ AS		WAD	29 36 N	17 58 E	51902
SEIF, BALTET ES SEE					
SAYF, BALṬAT AS		FLT	31 14 N	23 38 E	51906
SÉIF, BÁLTET SEE					
BARĪR, BALṬAT		FLT	32 14 N	22 24 E	51906
SEIGNELAY, SECCA SEE					
LA SEIGNELAY SHOAL		RF	32 54 N	21 58 E	51901
SEL, NÉGHEB ES- SEE					
SAYL, NAQB AS		DPR	30 58	16 13 E	51902
SEL, UÁDI ES- SEE SAYL, WĀDĪ AS		WAD	27 29 N	14 15 E	51909
SELALIF, BIR ES SEE					
SALĀLĪF, BIʔR AS		CTN	32 29 N	21 37 E	51901
SELALIF, WADI ES SEE					
SALĀLĪF, WĀDĪ AS		WAD	32 29 N	21 37 E	51901
SÈLELOU, UÀDI SEE SALŪLŪ, WĀDĪ		WAD	32 10 N	12 53 E	51907
SELFUFET, OUED SEE					
SELFUFET, WĀDĪ		WAD	24 33 N	10 51 E	51900
SELFUFET, WĀDĪ (LIBYA),					
OUED SELFUFET (ALGERIA)	*	WAD	24 33 N	10 51 E	51900
SELFUFET, WĀDĪ	*	WAD	24 34	10 48 E	51909

APPROVED FOR RELEASE: 2007/02/20: CIA-RDP01-00707R000200060002-9

APPROVED FOR RELEASE: 2007/02/20: CIA-RDP01-00707R000200060002-9

SELGHÍN, UÁDI SEE SALQĪN, WĀDĪ	WAD	31 55 N	14 15 E	51903
SELIÁN, SÍAH ES- SEE				
SAYḤ AS SILYĀN, WĀDĪ	WAD	31 03 N	10 30 E	51907
SELÍCH, BIR ES- SEE				
SALĪK, BIʾR AS	CTN	30 47 N	20 23 E	51902
SELÍS, BIR SEE ṢAYLĪZ, BIʾR AṢ	CTN	32 38 N	21 23 E	51901
SELIÙN, AIN SEE SALYŪN, ʿAYN	SPNG	32 46 N	21 36 E	51901
SELLUF, SCETIB ES- SEE				
SULŪF, WĀDĪ AS	WAD	32 27 N	22 09 E	51906
SELLÚM, RAS ES- SEE				
SALLŪM, RAʾS AS	HLL	32 30 N	14 20 E	51903
SELLUM, UADI ES SEE				
SALLŪM, WĀDĪ AS	WAD	32 40 N	21 20 E	51901
SÉLMA SEE QABĪLAT SALIMAH	PPL	32 39 N	13 57 E	51903
SELMANI, AIN ES SEE				
SALMĀNĪ, ʿAYN AS	WLL	32 07 N	20 05 E	51905
SELMANI, SEBKHA ES- SEE				
ʿAYN AS SALMĀNĪ, SABKHAT	SBKH	32 07 N	20 05 E	51905
SELMANI, WADI ES- SEE				
SALMĀNĪ, WĀDĪ AS	WAD	32 10 N	20 04 E	51905
SEM, RAS ES- SEE ʿĀMIR, RAʾS	PT	32 57 N	21 43 E	51901
SEMÁA, UÁDI ES- SEE				
ṢAWMAʿAH, WĀDĪ AS	WAD	32 44 N	20 58 E	51901
SÉMAH, GRÁRET ES- SEE				
SAMḤ, QARĀRAT AS	DPR	25 21 N	16 16 E	51909
SÚMAH, UÁDI ES- SEE				
SAMḤ, WĀDĪ AS	WAD	25 20 N	16 15 E	51909
SEMANDER, BIR SEE				
RAMLAH, BIʾR AR	CTN	32 24 N	22 14 E	51906
SEMEN, BIR ES- SEE SAMN, BIʾR AS	CTN	32 25 N	21 08 E	51901
SÉMEN, UÁDI ES- SEE				
SAMN, WĀDĪ AS	WAD	27 34 N	15 13 E	51909
SEMMALUS, WADI SEE				
SHAMLŪSH, WĀDĪ	WAD	32 52 N	22 01 E	51906
SEMMEDENE, AMAN *	WLL	25 40 N	11 52 E	51909
SÉMNA, GRÁRET ES- SEE				
SAMNAH, QARĀRAT AS	DPR	27 50 N	17 41 E	51908
SEMNU SEE SAMNŪ	PPL	27 16 N	14 54 E	51909
SÉMNU, TUEILÁT SEE				
SAMNŪ, ṬUWAYYILĀT	HLLS	27 21 N	14 55 E	51909
SENÀB, UÀDI ES- SEE				
ṢANAB, WĀDĪ AṢ	WAD	32 35 N	23 04 E	51906
SENDRÀR, CAF SEE SINDRĀR, KĀF	MT	32 09 N	12 40 E	51907
SENÈB, BIR ES- SEE				
JUMLAH, BIʾR AL	CTN	32 28 N	21 27 E	51901
SENEFÁN, GÁRET SEE				
SANAFĀN, QĀRAT	HLL	28 42 N	15 39 E	51908
SENEFÁN, UÁDI SEE SANAFĀN, WĀDĪ	WAD	28 44 N	15 44 E	51908
SENNÚR, TUÉILET SEE				
SINNAWR, ṬUWAYYILAT	HLL	33 01 N	11 38 E	51904
SERÁIA EL-ALLÁGHI, GÁRET SEE				
SARĀYĀ AL ʿALLĀQĪ, QĀRAT	HLLS	24 35 N	23 08 E	51902
SERCA, WĀDĪ *	WAD	25 25 N	15 27 E	51909
SÉRCHET, UÁDI SEE SARQAD, WĀDĪ	WAD	30 55 N	14 20 E	51903
SERDELES SEE AL ʿUWAYNĀT	PPL	25 48 N	10 33 E	51909
SERF, UÀDI ES- SEE				
YASRĪF, WĀDĪ AL	WAD	31 52 N	12 56 E	51907
SÉRGHED, UÁDI SEE SARQAD, WĀDĪ	WAD	30 55 N	14 20 E	51903
SERHAN, UADI SEE SIRḤĀN, WĀDĪ AS	WAD	32 47 N	21 22 E	51901
SERIR SEE SARĪR	OILF	27 30 N	22 30 E	51905
SERÍR SEE AS SARĪR	AREA	29 05 N	17 15 E	51908
SERIR, UADI ES SEE				
SARĪR, WĀDĪ AS	WAD	25 20 N	19 01 E	51902
SERSERA, AIN SEE SARSARAH, ʿAYN	SPNG	32 43 N	22 23 E	51906
SERT SEE SURT	PPL	31 13 N	16 35 E	51902
SERZ, GÁRET ES- SEE				
SARJ, QĀRAT AS	HLL	29 18 N	18 50 E	51902
SERZ, GARET ES- SEE				
SARJ, QĀRAT AS	HLL	29 31 N	18 42 E	51902

APPROVED FOR RELEASE: 2007/02/20: CIA-RDP01-00707R000200060002-9

APPROVED FOR RELEASE: 2007/02/20: CIA-RDP01-00707R000200060002-9

SETTABA, SIRET SEE				
SHAJIĀBAH, SĪRAT	RUIN	32 44 N	22 20 E	51906
SETTI BENT EL-HAGʾ AHMED SEE				
SĪDĪ AL ḤĀJJ AḤMAD	SHRN	31 28 N	14 42 E	51903
SFAIA, BIR SEE				
SAFĀYAH, SĀNIYAT AS	WLL	32 11 N	12 37 E	51907
SFEIR, WADI ES- SEE				
SHAMLŪSH, WĀDĪ	WAD	32 53 N	22 03 E	51906
SFERA, CHORMET ES SEE				
ṢUFAYRĀʾ, KHURMAT AṢ	PASS	27 47 N	13 43 E	51909
SFERA, GARA ES SEE				
ṢUFAYRĀʾ, AL QĀRAH AṢ	HLL	28 55 N	18 10 E	51902
SFÉRA, GÁRA ES- SEE				
ṢUFAYRĀʾ, AL QĀRAH AṢ	HLL	29 07 N	16 31 E	51908
SFÉRA, RAS ES- SEE				
ṢUFAYRĀʾ, RAʾS AṢ	HLL	30 30 N	17 55 E	51902
SFERA, UADI ES SEE				
ṢAFRĀʾ, WĀDĪ AṢ	WAD	30 32 N	18 06 E	51902
SFERI, BIR ES SEE				
ṢUFAYRAH, ABYĀR AṢ	WLL	32 04 N	22 59 E	51906
SGANÁT, UADI ES- SEE				
GHAWJ AL ḤIJĀB, WĀDĪ	WAD	32 39 N	21 30 E	51901
SGHEIL, ELUET SEE				
JUBAYL, ʿILWAT AL	HLL	32 52 N	21 39 E	51901
SGHÎFA, RAS ES- SEE				
SAQĪFAH, RAʾS AS	MT	31 49 N	12 50 E	51907
SGHIFA, UÁDI ES SEE				
SAQĪFAH, WĀDĪ AS	WAD	31 45 N	12 46 E	51907
SGÚRA, GHELB ES- SEE				
SUQŪRAH, QALB AS	HLL	28 47 N	16 52 E	51908
SH, HINSHĪR ASH SEE				
SHIQĀF, HANSHĪR ASH	RUIN	32 11 N	12 27 E	51907
SHA, HINSHĪR SEE				
SHĀKHIMAH, HANSHĪR	RUIN	32 05 N	12 51 E	51907
SHAᵊAF, MINJAQAT ASH	AREA	31 42 N	21 37 E	51901
SHAᵊĀFAH, ARḌ ASH SEE				
SHAᵊFAH, ARḌ ASH	LCTY	30 53 N	17 39 E	51902
SHAᵊĀFAH, WĀDĪ ASH SEE				
SHAᵊFAH, WĀDĪ ASH	WAD	30 56 N	17 36 E	51902
SHAᵊĀFAH, WĀDĪ ASH SEE				
SHAᵊFAH, WĀDĪ ASH	WAD	30 57 N	17 37 E	51902
SHAᵊĀFĪYĪN, QABĪLAT ASH SEE				
SHIᵊĀFĪYĪN, QABĪLAT ASH	TRB	32 38 N	13 52 E	51903
SHAᵊĀNIBAH, BIʾR ASH SEE				
SHAᵊĀNIBAH, BIʾR ASH	WLL	29 51 N	10 30 E	51907
SHAᵊĀNIBAH, BIʾR ASH	WLL	29 51 N	10 30 E	51907
SHAᵊASHAH, SĪRAT	RUIN	32 48 N	22 28 E	51906
SHAᵊᵊĀT, RUʾUS ASH SEE				
ASH SHAᵊĀᵊĀT	HLLS	29 59 N	16 30 E	51902
SHAᵊB, QUWAYRAT ASH SEE				
SHIᵊB, QUWAYRĀT ASH	HLL	31 20 N	23 58 E	51906
SHAᵊB, SADDAT SEE SHIᵊB, SADDAT	DIKE	32 24 N	13 13 E	51910
SHAᵊB, WĀDĪ ASH SEE				
SHUᵊBAH, WĀDĪ ASH	WAD	30 08 N	23 29 E	51906
SHABĀBIḤAH, QABĪLAT ASH	TRB	32 06 N	14 44 E	51908
SHABᵊAH, GHAWJ ASH SEE				
SABᵊAH, GHAWJ AS	DPR	31 34 N	24 05 E	51906
SHABAKAT RUʾŪS AL WIDYĀN	HLL	29 25 N	16 45 E	51908
SHAᵊBĀN, MĀJIN	CTN	31 38 N	20 35 E	51905
SHAᵊBĀNĪ, QARᵊĀT ASH	DPR	30 34 N	11 44 E	51907
SHABĀYAT QANJARAH, WĀDĪ SEE				
SHUᵊBAT AL QANJARAH, WĀDĪ	WAD	31 03 N	10 54 E	51907
SHABBĀN	LCTY	31 19 N	20 20 E	51905
SHABBĀN, JABBĀNAT	CMTY	31 25 N	20 24 E	51905
SHABBŪ, MAᵊJAN ASH	WLL	32 43 N	21 46 E	51901
SHABBŪ, MINJAQAT ASH	LCTY	32 42 N	21 46 E	51901
SHABĪKAH, WĀDĪ ASH	WAD	31 59 N	21 39 E	51901
SHAᵊBĪYAH, JĀMIᵊ ASH	MSQE	31 57 N	12 10 E	51907

APPROVED FOR RELEASE: 2007/02/20: CIA-RDP01-00707R000200060002-9

APPROVED FOR RELEASE: 2007/02/20: CIA-RDP01-00707R000200060002-9

BLANK PAGE

APPROVED FOR RELEASE: 2007/02/20: CIA-RDP01-00707R000200060002-9

APPROVED FOR RELEASE: 2007/02/20: CIA-RDP01-00707R000200060002-9

-CONTINUED-

APPROVED FOR RELEASE: 2007/02/20: CIA-RDP01-00707R000200060002-9

APPROVED FOR RELEASE: 2007/02/20: CIA-RDP01-00707R000200060002-9

GAZETTEER

LIBYA

13 OF 17

FSTC

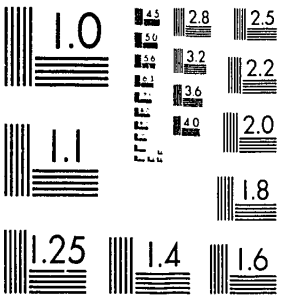

MICROCOPY RESOLUTION TEST CHART
NATIONAL BUREAU OF STANDARDS-1963-A

XST HQ FORM 58 (13 FEB 80)

APPROVED FOR RELEASE: 2007/02/20: CIA-RDP01-00707R000200060002-9

APPROVED FOR RELEASE: 2007/02/20: CIA-RDP01-00707R000200060002-9

SHABK, WĀDĪ ASH SEE					
SHABĪKAH, WĀDĪ ASH		WAD	31 59 N	21 39 E	51901
SHABRAKHĪT, [illegible]ĀR		CTN	32 23 N	21 56 E	51901
SHABRAKHĪT, MINṬAQAT		LCTY	32 24 N	21 56 E	51901
SHABRAM, WĀDĪ SEE SHUBRUM, WĀDĪ		WAD	30 15 N	13 46 E	51907
SHABRAQ, MINṬAQAT ASH		LCTY	32 28 N	21 56 E	51901
SHABRAQ, WĀDĪ ASH		WAD	32 19 N	21 49 E	51901
SHABRAQ, WĀDĪ ASH		WAD	32 23 N	21 59 E	51901
SHAPRAQAH, WĀDĪ ASH		WAD	32 37 N	21 16 E	51901
SHABṬ AL GHARĀBAH	*	RUIN	32 07 N	13 29 E	51903
SHABŪBAH, SĪRAT		RUIN	32 47 N	21 46 E	51901
SHABŪLĪ, WĀDĪ	*	WAD	31 45 N	20 58 E	51905
SHADĀD, ʿAYN		SPNG	32 45 N	21 38 E	51901
SHADĀDĪYAH, SĪRAT ASH		RUIN	32 35 N	21 19 E	51901
SHADĀDĪYAH, WĀDĪ ASH		WAD	32 37 N	21 20 E	51901
SHADĀW, BIʾR		WLL	31 57 N	12 16 E	51907
SHADĀW, WĀDĪ		WAD	32 00 N	12 15 E	51907
SHADDŪDAT AL ḪAQFAH		HLL	27 34 N	16 28 E	51908
SHADDŪDAT AL ḪIQFAH SEE					
SHADDŪDAT AL ḪAQFAH		HLL	27 34 N	16 28 E	51908
SHADHAB, ʿURQŪB ASH		RDGE	32 46 N	22 32 E	51906
SHĀDĪ, BIʾR		WLL	32 35 N	12 58 E	51910
SHADĪD, ʿAQĪRAT ASH		DPR	31 22 N	24 18 E	51906
SHADĪD, BIʾR ASH		WLL	32 11 N	13 01 E	51907
SHADĪD, QABR ASH		TMB	31 23 N	24 18 E	51906
SHADĪDAH, BIʾR ASH		CTN	31 44 N	25 01 E	51906
SHADĪDAH, DŪR ASH		HLLS	27 00 N	16 40 E	51908
SHADĪDAH, QARĀRAT ASH		DPR	26 57 N	16 37 E	51908
SHADĪDAH, WĀDĪ ASH		WAD	25 29 N	16 15 E	51909
SHADĪDAH, WĀDĪ ASH		WAD	25 42 N	16 25 E	51909
SHADĪDAH, WĀDĪ ASH		WAD	28 57 N	13 65 E	51909
SHADŪS, BIʾR ASH		CTN	32 45 N	21 18 E	51901
SHADŪS, SĪRAT ASH		RUIN	32 45 N	21 18 E	51901
SHADŪS, WĀDĪ ASH		WAD	32 44 N	21 18 E	51901
SHADWAH, HANSHĪR ASH		RUIN	32 04 N	13 14 E	51907
SHAʿF, MANṬAQAT ASH SEE					
SHAʿAF, MINṬAQAT ASH		AREA	31 42 N	21 37 E	51901
SHAFAʿ, FASQĪYAT ASH		RSV	31 23 N	15 24 E	51908
SHAFĀʿ, SĀNIYAT ASH		WLL	31 23 N	15 24 E	51908
SHAʿFAH, ʿAQĪRAT ASH		DPR	31 44 N	21 42 E	51901
SHAʿFAH, ARḌ ASH		LCTY	30 53 N	17 39 E	51902
SHAʿFAH, WĀDĪ ASH		WAD	30 56 N	17 36 E	51902
SHAʿFAH, WĀDĪ ASH		WAD	30 57 N	17 37 E	51902
SHAFĀR, ʿATĪLAT ASH SEE					
SHIFĀR, ʿUTAYLAT ASH		DUNE	32 30 N	23 07 E	51906
SHAFĀR, WĀDĪ ASH SEE					
SHIFĀR, WĀDĪ ASH		WAD	32 30 N	23 06 E	51906
SHAFARZIN, BIʾR		WLL	31 19 N	24 53 E	51906
SHAFAṬ, WĀDĪ ASH		WAD	32 43 N	21 36 E	51901
SHAFĪFAH, BIʾR SEE					
SHUFAYFAH, BIʾR		CTN	31 48 N	24 19 E	51906
SHAHĪRAH, ABYĀR AS SEE					
ṢUFAYRAH, ABYĀR AṢ		WLL	32 04 N	22 59 E	51906
SHAFĪSHIFAH, WĀDĪ ASH SEE					
SHUFAYSHĪFAH, WĀDĪ ASH		WAD	32 00 N	24 11 E	51906
SHAFLŪ, WĀDĪ ASH		WAD	32 51 N	21 54 E	51901
SHAFSHĀF, BIʾR ASH		CTN	31 59 N	23 57 E	51906
SHAFSHĀF, ʿURQŪB ASH		HLLS	32 52 N	22 12 E	51906
SHAFSHŪF, BIʾR		CTN	31 48 N	24 26 E	51906
SHAFṬAH, BIʾR ASH	*	WLL	32 04 N	13 20 E	51907
SHAGGA, BIR EL SEE					
SHAQQAH, BIʾR ASH		WLL	30 51 N	25 00 E	51900
SHAGHĪLAH, BIʾR ASH		CTN	31 47 N	25 01 E	51906
SHAGHĪLĀN, GHĪṬĀN		DPR	31 59 N	23 25 E	51906
SHĀGHIRĪYAH, MAʿṬAN ASH		WLL	30 20 N	20 25 E	51902
SHAGHJIBM, QALB	*	HLL	32 47 N	21 34 E	51901
SHAGLUF, BIʾR SEE SHAQLŪF, BIʾR		CTN	32 00 N	20 18 E	51905

APPROVED FOR RELEASE: 2007/02/20: CIA-RDP01-00707R000200060002-9

APPROVED FOR RELEASE: 2007/02/20: CIA-RDP01-00707R000200060002-9

SHAQLŪF, MAWSH SEE				
SHAQLŪF, MAWSH	HSE	32 02 N	20 22 E	51905
SHAHAB, QAJ'ĀYAT ASH	HLLS	32 35 N	11 40 E	51904
SHAHABĪ, JABBĀNAT ASH	CMTY	31 18 N	20 24 E	51905
SHAHABĪYAH, SAWĀNĪ ASH	WLLS	32 40 N	11 38 E	51904
SHAHAT SEE SHANNĀT, MUDĪRĪYAT	ADMD	32 50 N	21 52 E	51901
SHAHAT SEE SHANNĀT	PPL	32 50 N	21 52 E	51901
SHĀHĀTIR ZARZŪR, JĀRIT SEE				
SHU'BAT AZ ZURZŪR, QĀRAT	HLL	31 15 N	10 54 E	51907
SHAHĀWĪ, 'AYN ASH	SPNG	31 58 N	12 09 E	51907
SHANBĀSH, JABBĀNAT	CMTY	32 40 N	21 51 E	51901
SHAHBĪ, JABBĀNAT ASH SEE				
SHAHABĪ, JABBĀNAT ASH	CMTY	31 18 N	20 24 E	51905
SHAHBĪYAH, SAWĀNĪ ASH SEE				
SHAHABĪYAH, SAWĀNĪ ASH	WLLS	32 40 N	11 38 E	51904
SHAHBŪNĪYAH, SĀNIYAT ASH	WLL	32 16 N	11 21 E	51907
SHANNĀT	PPL	32 50 N	21 52 E	51901
SHANNĀT, MUDĪRĪYAT	ADMD	32 50 N	21 52 E	51901
SHĀHĪ, SĀNIYAT ASH	WLL	32 07 N	11 40 E	51907
SHAHĪBAH, WĀDĪ ASH SEE				
SHUHAYBAH, WĀDĪ ASH	WAD	32 53 N	22 00 E	51906
SHAHĪBĪ, QABR ASH SEE				
SHUHAYBĪ, QABR ASH	TMB	31 20 N	21 07 E	51905
SHAHĪDĪYAH, SĀNIYAT ASH	WLL	31 14 N	20 21 E	51905
SHĀHIM, SĀNIYAT ASH	WLL	32 34 N	21 18 E	51901
SHĀHIM, SĪRAT ASH	RUIN	32 35 N	21 17 E	51901
SHĀHĪNĪ, QABR ASH	TMB	31 55 N	23 06 E	51906
SHAHĪRĪZ, GHAWJ ASH SEE				
SHAHRĪZ, GHAWJ ASH	CULT	32 40 N	20 59 E	51901
SHAHĪRĪZ, WĀDĪ SEE				
SHAHRĪZ, WĀDĪ ASH	WAD	32 40 N	20 58 E	51901
SHAHĪJ, BI'R ASH SEE				
SHUHAYJ, BI'R ASH	CTN	32 23 N	20 36 E	51901
SHAHM, ABYĀR ASH	WLLS	32 38 N	22 56 E	51906
SHAHMĪ, GHAWJ ASH	CULT	32 35 N	21 19 E	51901
SHAHMĪ, WĀDĪ ASH	WAD	32 35 N	21 14 E	51901
SHAHRĪH, WĀDĪ ASH SEE				
SHAHRĪZ, WĀDĪ ASH	WAD	32 22 N	20 37 E	51901
SHAHRĪZ, GHAWJ ASH	CULT	32 40 N	20 59 E	51901
SHAHRĪZ, GHAWJ ASH	CULT	32 40 N	21 00 E	51901
SHAHRĪZ, KĀF ASH	CAVE	32 41 N	21 34 E	51901
SHAHRĪZ, SĪRAT ASH	RUIN	32 24 N	20 40 E	51901
SHAHRĪZ, SĪRAT ASH	RUIN	32 40 N	20 59 E	51901
SHAHRĪZ, WĀDĪ ASH	WAD	32 22 N	20 37 E	51901
SHAHRĪZ, WĀDĪ ASH	WAD	32 40 N	20 58 E	51901
SHAHRĪZ, WĀDĪ ASH	WAD	32 41 N	21 34 E	51901
SHAHWAH, 'AYN ASH	SPNG	32 34 N	32 45 E	51906
SHAHZĀN, MINQĀR ASH	HLL	32 32 N	23 06 E	51906
SHAHWĪ, BI'R ASH	WLL	30 20 N	14 34 E	51907
SHAIARAH SEE ASH SHAJARAH	LCTY	32 00 N	11 35 E	51907
SHĀ'IB, QABR ASH	TMB	30 10 N	19 14 E	51902
SHĀ'IBAH, 'ALWAT ASH SEE				
SHĀ'IBAH, 'ILWAT ASH	HLL	30 38 N	20 03 E	51902
SHĀ'IBAH, 'ILWAT ASH	HLL	30 38 N	20 03 E	51902
SHĀ'IBAH, MA'JAN ASH	WLL	30 42 N	19 56 E	51902
SHĀ'IBĪ, BI'R ASH	WLL	32 34 N	12 43 E	51904
SHĀ'IB RĀSAH	HLL	30 12 N	15 36 E	51908
SHĀ'IB RĀSAH, DŪR	HLLS	30 10 N	15 33 E	51908
SHĀ'IF, WĀDĪ ASH	WAD	32 17 N	14 32 E	51908
SHĀ'ILAH, RA'S ASH	HLL	30 21 N	17 39 E	51902
SHA'ĪNĀT, GHĪJĀN ASH SEE				
SHU'AYNĪNĀT, GHĪJĀN ASH	DPR	31 56 N	22 37 E	51906
SHĀ'IR, BARĀRĪK ASH	HSE	32 06 N	20 17 E	51905
SHA'ĪRĀWAH, WĀDĪ	WAD	32 43 N	22 11 E	51906
SHA'ĪTH	LCTY	32 10 N	13 26 E	51903
SHA'ĪTH, BI'R	WLL	32 11 N	13 26 E	51903
SHA'ĪTH, RA'S	MT	32 10 N	13 26 E	51903

APPROVED FOR RELEASE: 2007/02/20: CIA-RDP01-00707R000200060002-9

APPROVED FOR RELEASE: 2007/02/20: CIA-RDP01-00707R000200060002-9

SHA'ĪTH, WĀDĪ		WAD	32 11 N	13 25 E	51903
SHA'ITH AL 'AMRĪ	*	WAD	31 51 N	11 32 E	51907
SHA'ITH AL GHŪLAH, HANSHĪR		RUIN	32 10 N	13 26 E	51903
SHA'ĪTH AMRĪ SEE					
SHA'ĪTH AL 'AMRĪ		WAD	31 51 N	11 32 E	51907
SHAJARAH SEE ASH SHAJARAH		LCTY	32 00 N	11 35 E	51907
SHAJARAH, BI'R ASH		WLL	31 02 N	17 12 E	51902
SHAJARAH, GHAWJ ASH		DPR	31 44 N	21 28 E	51901
SHAJARAH, GHAWJ ASH		DPR	32 14 N	22 58 E	51906
SHAJARAH, JABBĀNAT ASH		CNTY	31 02 N	17 12 E	51907
SHAJARAT AL HALLĀBAH, 'AQĪRAT		DPR	30 55 N	21 47 E	51902
SHAK, WĀDĪ AS SEE					
SHAKK, WĀDĪ ASH		WAD	30 19 N	13 19 E	51907
SHAKĀLŪ, BI'R ASH		WLL	32 13 N	15 06 E	51908
SHAKARBĀT, WĀDĪ ASH		WAD	32 00 N	24 19 E	51906
SHAKHĀTĪR, BALJAT ASH		FLT	31 36 N	21 12 E	51901
SHĀKHIMAH, HANSHĪR		RUIN	32 05 N	12 51 E	51907
SHAKHĪYAH, SĪRAT ASH		RUIN	32 35 N	20 39 E	51901
SHAKHNŪ, MINJAQAT		LCTY	32 51 N	21 37 E	51901
SHAKK, WĀDĪ ASH		WAD	30 19 N	13 19 E	51907
SHAKKĀR, QARĀRAT		DPR	27 35 N	16 15 E	51908
SHAKRĪYAH, SĀNIYAT ASH SEE					
SHUKRĪYAH, SĀNIYAT ASH		WLL	31 44 N	20 02 E	51905
SHAKSHĀKĪYAH, BI'R ASH		WLL	31 05 N	17 08 E	51902
SHAKSHŪK		PPL	32 02 N	11 57 E	51907
SHAKSHŪK, 'ARQŪB ASH SEE					
SHUKŪK, 'URQŪB ASH		HLLS	32 48 N	22 24 E	51906
SHAKSHŪK, BI'R ASH		CTN	32 45 N	22 26 E	51906
SHAKSHŪK, WĀDĪ		WAD	32 03 N	11 57 E	51907
SHAKSHŪK, WĀDĪ ASH		WAD	32 45 N	22 24 E	51906
SHAKŪM, QAJ'ĀYAT ASH		HMCK	32 44 N	11 50 E	51904
SHAKWĪ, WĀDĪ ASH		WAD	32 07 N	20 23 E	51905
SHA'LĀ', QĀRAT ASH		HLLS	24 30 N	22 50 E	51902
SHALĀKHĀT, RU'US ASH		HLLS	29 18 N	16 40 E	51908
SHALĀKHĀT, WĀDĪ ASH		WAD	29 22 N	16 54 E	51908
SHALĀKHĀT, WĀDĪ ASH		WAD	29 22 N	17 02 E	51908
SHALĀLAH, 'AYN ASH	*	SPNG	32 49 N	21 54 E	51901
SHA'LĀLĪYAH, BI'R ASH		WLL	32 14 N	12 38 E	51904
SHA'LĀLĪYAH, WĀDĪ ASH		WAD	32 14 N	12 39 E	51900
SHALĀMŪNĪYAH, MINJAQAT	*	LCTY	32 48 N	21 53 E	51901
SHALANDAH, QA'RAT SEE					
SHALANDAH, QURŪ'		DPR	30 44 N	11 52 E	51907
SHALANDAH, QAR'AT		DPR	30 45 N	11 54 E	51907
SHALANDAH, QURŪ'		DPR	30 44 N	11 52 E	51907
SHA'LĀNĪ, WĀDĪ ASH		WAD	32 24 N	20 32 E	51901
SHALĀTĪT, DŪR ASH		HLLS	27 20 N	16 35 E	51908
SHALFAKH, WĀDĪ ASH		WAD	28 37 N	15 50 E	51908
SHALGHŪDAH, BI'R		WLL	32 22 N	12 39 E	51904
SHALGHŪM, BI'R		CTN	32 08 N	23 33 E	51906
SHALĪF, QĀRAT ASH		MESA	31 02 N	10 26 E	51907
SHALĪM		LCTY	32 44 N	21 44 E	51901
SHALĪZĪMAH, BURJ ASH SEE					
SHULAYDĪMAH, FŪRTĪ ASH		FT	31 35 N	20 32 E	51905
SHALĪZĪMAH, FŪRTĪ ASH SEE					
SHULAYDĪMAH, FŪRTĪ ASH		FT	31 35 N	20 32 E	51905
SHALĪZĪMAH, SĀNIYAT ASH SEE					
SHULAYDĪMAH, SĀNIYAT ASH		WLL	31 34 N	20 32 E	51905
SHALKHĀT, WĀDĪ SEE					
SHALĀKHĀT, WĀDĪ ASH		WAD	29 22 N	16 54 E	51908
SHALKHĀT, WĀDĪ SEE					
SHALĀKHĀT, WĀDĪ ASH		WAD	29 22 N	17 02 E	51908
SHALLAH, HANSHĪR		RUIN	32 01 N	12 42 E	51907
SHALLŪFĪYĀT, QĀRAT ASH		HLL	30 25 N	17 27 E	51902
SHALMĪ, WIDYĀN ASH		WADS	31 59 N	24 13 E	51906
SHALQAH, KĀF ASH	*	HLL	30 38 N	13 38 E	51907
SHALQĪYAH, BIRKAT ASH		LKI	32 37 N	20 59 E	51901
SHALQĪYAH, SĪRAT ASH		RUIN	32 37 N	20 59 E	51901
SHALQŪM, HANSHĪR		RUIN	32 09 N	13 30 E	51903

APPROVED FOR RELEASE: 2007/02/20: CIA-RDP01-00707R000200060002-9

APPROVED FOR RELEASE: 2007/02/20: CIA-RDP01-00707R000200060002-9

SHALQŪM, RAʾS		PK	32 09 N	13 30 E	51903
SHALJĀMĪ, BIʾR ASH		CTN	31 45 N	20 11 E	51905
SHALJĀT, JĀMIʿ ASH		MSQE	32 23 N	15 00 E	51908
SHALJĪM, BALJAT ASH		FLT	32 01 N	2[illegible] 02 E	51906
SHALŪF, BIʾR		CTN	31 29 N	20 32 E	51905
SHALŪF, HANSHĪR		RUIN	32 01 N	12 53 E	51907
SHALŪGH, QAʾR	*	DPR	29 20 N	12 01 E	51907
SHALŪJ, KĀF ASH		CAVE	32 45 N	21 33 E	51901
SHALYŪNĪ, SĪRAT ASH		RUIN	32 27 N	20 56 E	51901
SHĀM, BIʾR ASH		WLL	30 41 N	20 08 E	51902
SHĀM, RIMĀL ASH		DUNE	30 41 N	20 09 E	51902
SHĀM, SABKHAT ASH		SBKH	30 45 N	20 09 E	51902
SHAMANTAR, ʿAYN		SPNG	32 48 N	22 20 E	51906
SHAMĀS, ABYĀR ASH SEE					
SHAMMĀS, ABYĀR ASH		CTN	31 43 N	25 03 E	51906
SHAMAS, WĀDĪ ASH SEE					
SHAMS, WĀDĪ ASH		WAD	32 02 N	20 27 E	51905
SHAʿMĀSH, JABBĀNAT ASH		CMTY	31 54 N	20 00 E	51905
SHAʿMĀSH, SĀNIYAT ASH		WLL	31 54 N	20 00 E	51905
SHĀMĀT, ABYĀR	*	WLLS	31 47 N	19 58 E	51905
SHAMAYLĀT, BIʾR ASH SEE					
SHUMAYLĀT, BIʾR ASH		WLL	32 19 N	14 29 E	51908
SHAMĪL, WĀDĪ SEE SHUMAYL, WĀDĪ		WAD	29 12 N	16 07 E	51908
SHĀMILĪ, SĀNIYAT ASH		WLL	32 45 N	12 56 E	51910
SHAMĪSĪ, WĀDĪ ASH		WAD	32 54 N	21 51 E	51901
SHĀMLĪ, SĀNIYAT ASH SEE					
SHĀMILĪ, SĀNIYAT ASH		WLL	32 45 N	12 56 E	51910
SHAMLŪSH, WĀDĪ		WAD	32 52 N	22 01 E	51906
SHAMLŪSH, WĀDĪ		WAD	32 53 N	22 03 E	51906
SHAMM, BIʾR ASH		CTN	31 36 N	24 16 E	51906
SHAMMĀKH SEE ASH SHAMMĀKH		LCTY	31 58 N	12 22 E	51907
SHAMMĀKH, WĀDĪ ASH		WAD	32 22 N	13 00 E	51910
SHAMMAR, BIʾR SEE					
SHAMMAR, SĀNIYAT		WLL	30 18 N	18 29 E	51902
SHAMMAR, BIʾR		CTN	32 21 N	12 33 E	51904
SHAMMAR, KHAWR		VAL	30 13 N	18 35 E	51902
SHAMMAR, MAʿJAN SEE					
SHAMMAR, SĀNIYAT		WLL	30 18 N	18 29 E	51902
SHAMMAR, SĀNIYAT		WLL	30 18 N	18 29 E	51902
SHAMMAR, WĀDĪ		WAD	30 17 N	18 27 E	51902
SHAMMĀS, ABYĀR ASH		CTN	31 43 N	25 03 E	51906
SHAMMĀS, WĀDĪ ASH		WAD	31 45 N	25 06 E	51906
SHAMMIR, KHAWR SEE					
SHAMMAR, KHAWR		VAL	30 13 N	18 35 E	51902
SHAMMIR, SĀNIYAT SEE					
SHAMMAR, SĀNIYAT		WLL	30 18 N	18 29 E	51902
SHAMMIR, WĀDĪ SEE					
SHAMMAR, WĀDĪ		WAD	30 17 N	18 27 E	51902
SHAMNAH, RAʾS		MT	32 13 N	13 26 E	51903
SHAMNAH, WĀDĪ		WAD	32 13 N	13 27 E	51903
SHAMNAH ṢAGHĪRAH, RAʾS		MT	32 13 N	13 25 E	51903
SHAMS, WĀDĪ ASH		WAD	32 02 N	20 27 E	51905
SHAMSAB, ABYĀR SEE					
SHAMSAH, ABYĀR		CTN	32 05 N	20 17 E	51905
SHAMSAH, ABYĀR		CTN	32 05 N	20 17 E	51905
SHANAB, SĪRAT		RUIN	32 07 N	20 08 E	51905
SHANAB, SĪRAT		RUIN	32 47 N	22 12 E	51906
SHANAB, WĀDĪ		WAD	32 47 N	22 13 E	51906
SHANĀʾINAH, WĀDĪ ASH		WAD	31 08 N	14 35 E	51903
SHANĀZAH, QABĪLAT ASH		TRB	32 17 N	14 23 E	51908
SHANĀZAH, WĀDĪ ASH		WAD	32 17 N	14 24 E	51908
SHANBAH, ABYAR SEE					
SHUHAYBAH, ABYĀR ASH		WLLS	32 33 N	20 57 E	51901
SHANDĪRAH, SĪRAT ASH		RUIN	32 45 N	21 28 E	51901
SHANĪN, WUDAYY ASH		WAD	27 00 N	16 05 E	51908

APPROVED FOR RELEASE: 2007/02/20: CIA-RDP01-00707R000200060002-9

APPROVED FOR RELEASE: 2007/02/20: CIA-RDP01-00707R000200060002-9

SHANĪNĪ, QABR ASH SEE					
SHĀHĪNĪ, QABR ASH		TRB	31 55 N	23 06 E	51906
SHANĪSH		LCTY	32 06 N	12 19 E	51907
SHANĪSH, BI'R		WLL	32 07 N	12 19 E	51907
SHANĪSH, MINṬAQAT	*	LCTY	32 38 N	21 54 E	51901
SHANĪSH, WĀDĪ	*	WAD	32 34 N	21 57 E	51901
SHĀNIYAH, WĀDĪ ASH		WAD	32 29 N	20 40 E	51901
SHANTĪR, WĀDĪ ASH		WAD	31 52 N	13 27 E	51903
SHANTĪR AL WUSṬĀ, WĀDĪ ASH		WAD	31 53 N	13 28 E	51903
SHANUSIYAH, JĀMI' ASH SEE					
SANŪSĪYAH, JĀMI' AS		MSQE	32 30 N	20 53 E	51901
SHAD, ḪAṬĪYAT ASH SEE					
SHAQĪQ, ḪAṬĪYAT ASH		DPR	30 15 N	21 10 E	51902
SHAQĀF, HINSHĪR ASH SEE					
SHIQĀF, HANSHĪR ASH		RUIN	32 12 N	12 50 E	51907
SHAQĀFAH, HANṬIQAT SEE					
SHUQĀFAH, MINṬAQAT		LCTY	32 43 N	21 54 E	51901
SHAQĀ'IQ, WĀDĪ ASH		WAD	32 13 N	12 05 E	51907
SHAQĀLĪF, ABYĀR ASH		CTN	32 09 N	20 53 E	51901
SHAQĀLĪF, ḪAQFAT ASH		CAVE	32 10 N	20 52 E	51901
SHĀQĀMAH, DŪR		HLL	29 34 N	15 56 E	51908
SHĀQĀMAH, ṬARĪQ		TRL	29 11 N	15 56 E	51908
SHĀQĀMAH, WĀDĪ		WAD	29 42 N	15 51 E	51908
SHĀQĀMAH, WĀDĪ		WAD	32 08 N	20 32 E	51905
SHĀQĀMAH, WUDAYYĀT SEE					
SHĀQĀMAH, WĀDĪ		WAD	29 42 N	15 51 E	51908
SHAQĀQ AṬ ṬŪBAH SEE					
SHIQĀQ AṬ ṬŪBAH		CLF	32 39 N	23 04 E	51906
SHAQĀQĪR, WĀDĪ ASH		WAD	32 00 N	20 52 E	51905
SHAQĀRINAH, FASQĪYAT ASH		WLL	32 09 N	12 29 E	51907
SHAQĀRINAH, WĀDĪ ASH		WAD	32 10 N	12 29 E	51907
SHAQĀYIQ, WĀDĪ ASH SEE					
SHAQĀ'IQ, WĀDĪ ASH		WAD	32 13 N	12 05 E	51907

SHAQAYQAH, AṬWĀL ASH SEE					
SHUQAYQAH, AṬWĀL ASH		HLLS	31 40 N	12 52 E	51907
SHAQAYQAH, BI'R ASH SEE					
SHUQAYQAH, BI'R ASH		WLL	31 37 N	12 45 E	51907
SHAQAYQAH, QABĪLAT ASH SEE					
SHUQAYQAH, QABĪLAT ASH		TRB	31 34 N	13 06 E	51907
SHAQFAH, WĀDĪ ASH		WAD	32 14 N	20 37 E	51905
SHAQĪQ, BI'R ASH		WLL	31 21 N	24 01 E	51906
SHAQĪQ, BI'R ASH		WLL	32 12 N	23 15 E	51906
SHAQĪQ, DARB ASH		TRL	29 36 N	22 10 E	51902
SHAQĪQ, DARB ASH		TRL	29 43 N	21 32 E	51902
SHAQĪQ, ḪAṬĪYAT ASH		DPR	30 15 N	21 10 E	51902
SHAQĪQ, MA'ṬAN ASH		WLLS	30 16 N	21 10 E	51902
SHAQĪQ, QŪR ASH		HLLS	30 03 N	22 05 E	51902
SHAQĪQ, WĀDĪ ASH		WAD	31 21 N	24 00 E	51906
SHAQĪQ, WĀDĪ ASH		WAD	32 44 N	22 13 E	51906
SHAQĪQ, WĀDĪ ASH		WAD	32 51 N	22 03 E	51906
SHAQĪQAH, 'AYN ASH		SPNG	32 48 N	21 28 E	51901
SHAQĪṬAH, BALAṬ ASH SEE					
SHUQAYṬAH, BALAṬAT ASH		LBED	30 35 N	24 42 E	51906
SHAQĪṬAH, QAṢR ASH SEE					
SHUQAYṬAH, QAṢR ASH		FT	30 28 N	24 49 E	51906
SHAQLŪF, 'AYN		SPNG	32 37 N	21 35 E	51901
SHAQLŪF, BI'R		CTN	32 00 N	20 18 E	51905
SHAQLŪF, BI'R ASH		CTN	32 45 N	21 04 E	51901
SHAQLŪF, BIRKAT ASH		LKI	32 26 N	21 17 E	51901
SHAQLŪF, ḪAWSH		HSE	32 02 N	20 22 E	51905
SHAQLŪF, KĀF		CAVE	32 45 N	21 32 E	51901
SHAQLŪF, WĀDĪ		WAD	32 41 N	21 29 E	51901
SHAQLŪF, WĀDĪ ASH		WAD	32 46 N	21 04 E	51901
SHAQLŪF, WĀDĪ ASH		WAD	32 56 N	21 45 E	51901
SHAQQA, BIR EL SEE					
SHAQQAH, BI'R ASH		WLL	30 51 N	25 00 E	51900
SHAQQAH, ABYĀR ASH		CTN	30 53 N	24 59 E	51906

APPROVED FOR RELEASE: 2007/02/20: CIA-RDP01-00707R000200060002-9

APPROVED FOR RELEASE: 2007/02/20: CIA-RDP01-00707R000200060002-9

SHAQQAH, ABYĀR ASH	CTN	32 50 N	21 39 E	51901
SHAQQAH, BALJAT ASH	FLT	31 25 N	23 47 E	51906
SHAQQAH, BIʾR ASH (LIBYA)	WLL	30 51 N	25 00 E	51900
SHAQQAH, GHAWJ ASH	CULT	32 45 N	21 28 E	51901
SHAQQAH, QUWAYRAT ASH	HLL	31 18 N	23 57 E	51906
SHAQQAH, RAʾS ASH	HLL	32 28 N	14 26 E	51908
SHAQQAH, SĀNIYAT ASH	WLL	30 49 N	17 54 E	51902
SHAQQAH, SĀNIYAT ASH	WLL	32 10 N	12 10 E	51907
SHAQQAH, SHAJIB ASH	WAD	28 54 N	15 03 E	51908
SHAQQAH, WĀDĪ ASH	WAD	31 53 N	25 02 E	51906
SHAQQAH, WĀDĪ ASH	WAD	32 20 N	23 00 E	51906
SHAQQ AL KHARMĪ	SINK	31 56 N	24 26 E	51906
SHAQQ AL MAGHĀRAH SEE				
SHAQQ AL MUGHĀWARAH	WAD	31 52 N	24 51 E	51906
SHAQQ AL MUGHĀWARAH	WAD	31 52 N	24 51 E	51906
SHAQQĀN, BIʾR SEE SHAQQĀQ, BIʾR	WLL	32 59 N	11 51 E	51904
SHAQQĀQ, BIʾR	WLL	32 59 N	11 51 E	51904
SHAQQAT AL ʿAWJĀʾ SEE				
ʿAWJAʾ, WĀDĪ AL	WAD	29 20 N	15 13 E	51908
SHAQQAT AL HAMĀM, WĀDĪ	WAD	32 14 N	13 14 E	51907
SHAQQAT ASH SHAKHĪ	LCTY	32 12 N	12 04 E	51907
SHAQQAT AS SALHAH, BIʾR	WLL	32 10 N	12 04 E	51907
SHAQQAT AZ ZALĀM	CTN	31 24 N	23 49 E	51906
SHAQQ JARĪQ AL ʿUWAYDĀT	HLLS	27 19 N	17 33 E	51908
SHAQQ ZĀʾID	SINK	31 55 N	24 28 E	51906
SHAQRĀN, BIʾR SEE SHUQRĀN, BIʾR	CTN	32 23 N	21 41 E	51901
SHAQRĀN, WĀDĪ SEE SHUQRĀN, WĀDĪ	WAD	32 21 N	21 44 E	51901
SHAQRĪ, BIʾR ASH	WLL	32 09 N	23 17 E	51906
SHAQRĪYAH, MAʿJAN ASH SEE				
SHĀGHIRĪYAH, MAʿJAN ASH	WLL	30 20 N	20 25 E	51902
SHAQSHĀQ, BIʾR ASH	CTN	31 50 N	24 52 E	51906
SHARĀB, BIʾR ASH	CTN	31 51 N	23 27 E	51906
SHARĀB, GHĪJĀN ASH	DPR	31 50 N	23 27 E	51906
SHARĀB, JABAL ASH	HLL	29 27 N	18 41 E	51902
SHARĀB, KHAWR ASH	DPR	30 04 N	19 11 E	51902
SHARĀB, QARĀRAT ASH	DPR	26 31 N	16 52 E	51908
SHARĀB, QARĀRAT ASH	DPR	29 37 N	18 13 E	51902
SHARĀB, WĀDĪ	WAD	31 58 N	12 59 E	51907
SHARAF, SHUʿBAT ASH	WAD	31 50 N	10 56 E	51907
SHARĀF, WĀDĪ ASH	WAD	31 58 N	12 09 E	51907
SHĀRAH, QARʾAT ASH	DPR	30 34 N	11 13 E	51907
SHARAK, MINTAQAT ASH	LCTY	32 54 N	22 03 E	51906
SHARANZAH, BIʾR	WLL	32 38 N	21 44 E	51901
SHARĀQĪ, HAQFAT ASH	CAVE	31 52 N	24 32 E	51906
SHARĀQĪ, RAQABAT ASH	WAD	31 50 N	24 31 E	51906
SHARĀRAH, BIʾR ASH	CTN	31 35 N	23 37 E	51906
SHARĀRAH, GHAWJ ASH	DPR	31 35 N	23 39 E	51906
SHARĀRAH AL KABĪRAH, GHAWJ ASH	DPR	31 38 N	23 34 E	51906
SHARĀRAH AS SAGHĪRAH, GHAWJ ASH	DPR	31 40 N	23 34 E	51906
SHARĀTILĪYAH, BIʾR ASH	WLL	32 42 N	12 29 E	51904
SHAʿRĀYĀ, WĀDĪ ASH SEE				
SHAʿRĀYAH, WĀDĪ ASH	WAD	32 39 N	22 19 E	51906
SHAʿRĀYAH, BIʾĀR ASH	CTN	32 36 N	21 21 E	51901
SHAʿRĀYAH, BIʾR ASH	CTN	32 19 N	20 50 E	51901
SHAʿRĀYAH, BIʾR ASH	CTN	32 34 N	21 37 E	51901
SHAʿRĀYAH, GHAWJ ASH	CULT	32 45 N	21 13 E	51901
SHAʿRĀYAH, GHAWJ ASH	VAL	32 46 N	21 15 E	51901
SHAʿRĀYAH, SHĀJIʾ ASH	BCH	32 33 N	22 19 E	51906
SHAʿRĀYAH, SĪRAT ASH	RUIN	32 36 N	21 21 E	51901
SHAʿRĀYAH, WĀDĪ ASH	WAD	32 39 N	22 19 E	51906
SHAʿRĀYAH, WĀDĪ ASH	WAD	32 52 N	22 20 E	51906
SHARAYDĀT, QABĪLAT ASH SEE				
SHURAYDĀT, QABĪLAT ASH	TRB	32 42 N	13 45 E	51910
SHARDĪ, WĀDĪ ASH	WAD	32 08 N	21 06 E	51901
SHARDĪM, SĪRAT ASH	RUIN	32 35 N	20 57 E	51901

APPROVED FOR RELEASE: 2007/02/20: CIA-RDP01-00707R000200060002-9

APPROVED FOR RELEASE: 2007/02/20: CIA-RDP01-00707R000200060002-9

SHARDŪK, BIʾR ASH SEE				
SHARDŪQ, BIʾR ASH	CTN	31 55 N	24 28 E	51906
SHARDŪQ, BIʾR ASH	CTN	31 55 N	24 28 E	51906
SHĀRIB, RAQABAT	WAD	30 39 N	20 41 E	51902
SHARĪDĪYAH, SĀNIYAT ASH	WLL	32 11 N	20 14 E	51905
SHARĪF, BIʾR	CTN	31 58 N	23 51 E	51906
SHARĪF, BIʾR ASH	CTN	31 44 N	20 41 E	51905
SHĀRIF, BIʾR ASH	WLL	31 10 N	16 22 E	51902
SHĀRIF, ʿILWAT ASH	HLL	32 23 N	20 38 E	51901
SHARĪF, JAUAL ASH	HLLS	23 08 N	22 50 E	51902
SHARĪF, JĀNIʿ ASH	MSQE	32 03 N	12 40 E	51907
SHARĪF, JĀNIʿ ASH	MSQE	32 52 N	13 07 E	51910
SHĀRIF, MADRASAT ASH	SCH	32 18 N	13 28 E	51903
SHARĪF, QABR	TMB	29 49 N	10 37 E	51907
SHARĪF, QĀRAT ASH	HLL	24 51 N	22 48 E	51902
SHĀRIF, SĀNIYAT ASH	WLL	32 29 N	12 12 E	51904
SHARĪF, SHUʿBAT ASH	WAD	31 35 N	20 34 E	51905
SHARĪF, WĀDĪ ASH	WAD	30 03 N	18 40 E	51902
SHARĪF, WĀDĪ ASH	WAD	32 49 N	21 32 E	51901
SHARĪF, WUDAYY ASH	WAD	28 23 N	16 29 E	51908
SHARĪF, WUDAYY ASH	WAD	28 23 N	16 31 E	51908
SHĀRIFAH, QARĀRAT ASH	DPR	30 27 N	15 49 E	51908
SHARĪF ḤASAN, BIʾR ASH	WLL	32 46 N	13 52 E	51903
SHARĪFĪYAH, BIʾR ASH	WLL	31 59 N	14 50 E	51903
SHARĪFĪYAH, QARĀRAT ASH SEE				
SHURAYFĪYAH, QARĀRAT ASH	DPR	30 08 N	17 55 E	51902
SHARĪFIYAH, QĀRAT ASH SEE				
SHURAYFĪYAH, QĀRAT ASH	HLL	30 11 N	17 50 E	51902
SHARĪHĪ, WĀDĪ ASH SEE				
SHURAYḤĪ, WĀDĪ ASH	WAD	32 17 N	20 43 E	51905
SHARĪZ, BIʾR ASH	CTN	32 46 N	22 27 E	51906
SHARĪZ, WĀDĪ ASH SEE				
SHAHRĪZ, WĀDĪ ASH	WAD	32 41 N	21 34 E	51901
SHARKAHĪ, BIʾR ASH	CTN	32 47 N	21 57 E	51901
SHARKHŪ, SĪRAT	RUIN	32 24 N	20 34 E	51901
SHARMĀʾISHĪ, BIʾR ASH	WLL	26 30 N	12 32 E	51909
SHARMAJŪ	HLL	32 38 N	21 40 E	51901
SHARMĪJ, WĀDĪ	WAD	32 30 N	13 57 E	51903
SHARQĀN, WĀDĪ ASH	WAD	32 40 N	21 39 E	51901
SHARQĪYAH, AL MUDĪRĪYAH ASH (LONG FORM), ASH SHARQĪYAH (SHORT FORM)	ADMD	31 46 N	13 59 E	51903
SHARQĪYAH, AL MUDĪRĪYAH ASH (LONG FORM), ASH SHARQĪYAH (SHORT FORM)	ADMD	32 28 N	14 34 E	51908
SHARQĪYAH, BIʾR ASH	WLL	31 17 N	20 16 E	51905
SHARRĀDAH, QĀRAT	HLL	29 34 N	14 06 E	51907
SHARRĀDAH, SHUʿBAT	WAD	29 35 N	14 09 E	51907
SHARSHĀRAH, ʿAYN ASH	SPNG	32 00 N	12 20 E	51907
SHARSHĀRAH, ʿAYN ASH	SPNG	32 28 N	13 37 E	51903
SHARSHIYŪF, ʿIRQ SEE				
SHURSHŪF, ʿIRQ	DUNE	31 15 N	10 47 E	51907
SHARSHIYŪF, RAʾS SEE				
SHURSHŪF, RAʾS	HLL	31 27 N	10 56 E	51907
SHARSHIYŪF, WĀDĪ SEE				
SHURSHŪF, WĀDĪ	WAD	30 55 N	10 15 E	51900
SHARSHŪF, ʿIRQ SEE				
SHURSHŪF, ʿIRQ	DUNE	31 15 N	10 47 E	51907
SHARSHŪF, QARĀRAT SEE				
SHURSHŪF, QARĀRAT	VAL	31 25 N	11 00 E	51907
SHARSHŪF, WĀDĪ SEE				
SHURSHŪF, WĀDĪ	WAD	30 55 N	10 15 E	51900
SHARTĪL, QARĀR	DPR	30 35 N	18 02 E	51902
SHĀRŪBAH, ʿAYN	SPNG	31 56 N	12 11 E	51907
SHĀRŪF, BIʾR	WLL	33 03 N	11 51 E	51904
SHATAL AL GHĀBĀT	PPL	32 51 N	13 17 E	51910
SHATĀLŪ, ʿURQŪB	HLL	32 44 N	22 25 E	51906
SHAʿTĀN, QABĪLAT SEE				
SHAʿTHĀN, QABĪLAT	TRB	32 00 N	13 09 E	51907
SHAJĀJAH, WĀDĪ ASH	WAD	32 35 N	21 01 E	51901

APPROVED FOR RELEASE: 2007/02/20: CIA-RDP01-00707R000200060002-9

APPROVED FOR RELEASE: 2007/02/20: CIA-RDP01-00707R000200060002-9

SHATĀWAH, BIʾR ASH	WLL	32 44 N	13 57 E	51903
SHATAWĪ, GHĪṮĀN ASH	DPR	31 43 N	24 52 E	51906
SHATAWĪNAH, BIʾR ASH	WLL	31 30 N	14 45 E	51903
SHATAYWĪ, BIʾR ASH SEE				
SHUTAYWĪ, BIʾR ASH	WLL	32 35 N	12 44 E	51904
SHATAYWĪYAH, BIʾR ASH SEE				
SHUTAYWĪYAH, BIʾR ASH	WLL	32 26 N	12 28 E	51904
SHAʿTHĀN, QABĪLAT	TRB	32 00 N	13 09 E	51907
SHĀJIʾ, MUTAṢARRIFĪYAT ASH (LONG FORM), ASH SHĀJIʾ (SHORT FORM)	ADMD	27 27 N	13 37 E	51909
SHĀJIʾ, WĀDĪ ASH	WAD	27 21 N	13 58 E	51909
SHĀJIʾ, WADI ASH	WAD	27 30 N	13 15 E	51909
SHATĪB, ṢĪRAT SEE				
SHAJĪB RAQABAH, SĪRAT	RUIN	32 10 N	21 12 E	51901
SHAJĪB AL ʿĀRIF, WĀDĪ	WAD	32 02 N	13 09 E	51907
SHAJĪB AL ASWĀQ, BIʾR	CTN	31 49 N	12 57 E	51907
SHAJĪB AL BAL, WĀDĪ SEE				
SHAJĪB AL IBIL, WĀDĪ	WAD	31 53 N	13 22 E	51907
SHAJĪB AL BARĀHIMAH, MĀJIN	CTN	31 47 N	12 25 E	51907
SHAJĪB AL BARĀHIMAH, WĀDĪ	WAD	31 42 N	13 29 E	51907
SHAJĪB AL BARAYMAH, WĀDĪ SEE				
SHAJĪB AL BARĀHIMAH, WĀDĪ	WAD	31 42 N	13 29 E	51907
SHAJĪB AL ḪALFĀYAH, WĀDĪ	WAD	32 17 N	14 32 E	51908
SHAJĪB AL IBIL, WĀDĪ	WAD	31 53 N	13 22 E	51907
SHAJĪB AL IKHWĀN, WĀDĪ	WAD	32 13 N	21 13 E	51901
SHAJĪB AL KHIRFĀN, WĀDĪ	WAD	31 52 N	13 22 E	51907
SHAJĪB AL KHURFĀN, WĀDĪ SEE				
SHAJĪB AL KHIRFĀN, WĀDĪ	WAD	31 52 N	13 22 E	51907
SHAJĪB AL QAWĀLĪSH, BIʾR	CTN	31 47 N	12 57 E	51907
SHAJĪB AR RAKB, JABBĀNAT	CMTY	31 54 N	20 24 E	51905
SHAJĪB AR RAJBĀNĪ, QAʿRĀT SEE				
SHAJĪB AR RAJBĀNĪ, QURŪʿ	DPR	29 27 N	11 11 E	51907
SHAJĪB AR RAJBĀNĪ, QAʿRĀT SEE				
SHAJĪB AR RAJBĀNĪ, QURŪʿ	DPR	29 29 N	11 12 E	51907

SHAJĪB AR RAJBĀNĪ, QURŪʿ	DPR	29 27 N	11 11 E	51907
SHAJĪB AR RAJBĀNĪ, QURŪʿ	DPR	29 29 N	11 12 E	51907
SHAJĪB AR RUMMĀN, WĀDĪ	WAD	32 16 N	14 32 E	51908
SHAJĪB AJ JAʿĀN, WĀDĪ ASH	WAD	32 07 N	13 37 E	51903
SHAJĪB AJ JAWĪL, MĀJIN	CTN	31 42 N	11 19 E	51907
SHAJĪB AJ JAWĪL, WĀDĪ	WAD	31 41 N	11 23 E	51907
SHAJĪB LIFWĀN, WĀDĪ SEE				
SHAJĪB AL IKHWĀN, WĀDĪ	WAD	32 13 N	21 13 E	51901
SHAJĪB NAṢR, MĀJIN	CTN	32 02 N	13 25 E	51903
SHAJĪB RAQABAH, SĪRAT	RUIN	32 10 N	21 12 E	51901
SHAJĪB RAQBAH, SĪRAT SEE				
SHAJĪB RAQABAH, SĪRAT	RUIN	32 10 N	21 12 E	51901
SHAJĪJĪ, RAQABAT ASH	WAD	32 35 N	20 38 E	51901
SHATĪWĪ, BIʾR ASH SEE				
SHUTAYWĪ, BIʾR ASH	WLL	32 57 N	11 52 E	51904
SHAJJĪ, JARĪQ ASH	TRL	32 28 N	12 14 E	51907
SHAJJĀBAH, SĪRAT	RUIN	32 44 N	22 20 E	51906
SHATŪTĪYAH, JABBĀNAT ASH	CMTY	31 04 N	16 14 E	51902
SHATŪTĪYAH, SĀNIYAT ASH	WLL	31 04 N	16 14 E	51902
SHATWĪNAH, BIʾR ASH SEE				
SHATAWĪNAH, BIʾR ASH	WLL	31 30 N	14 45 E	51903
SHAʾŪFAH, BIʾR	WLL	32 17 N	12 45 E	51904
SHAʾŪL, SABKHAT	* SBKH	32 20 N	23 05 E	51906
SHAʿWĀʾ	PPL	30 59 N	10 33 E	51907
SHAʿWAH SEE SHAʿWĀʾ	PPL	30 59 N	10 33 E	51907
SHAWĀHIDAH, JĀMIʿ ASH	MSQE	32 23 N	15 04 E	51908
SHAWĀʾIL, SĪRAT ASH	RUIN	32 12 N	20 15 E	51905
SHAWĀʾIQ, JĀMIʿ ASH	MSQE	32 40 N	14 11 E	51903
SHAWĀʾIQ, RAʾS ASH	HLLS	32 39 N	14 10 E	51903
SHAWĀʿIR, ʿURQŪB ASH	HLLS	32 51 N	22 18 E	51906
SHAWĀʿIR, WĀDĪ ASH	WAD	32 51 N	22 14 E	51906
SHAWĀLĪYAH, HANSHĪR ASH	RUIN	32 13 N	12 52 E	51907
SHAWĀLĪYAH, WĀDĪ ASH	WAD	32 14 N	12 49 E	51907
SHAWĀMIR, GHAWJ ASH	CULT	32 21 N	20 29 E	51905

APPROVED FOR RELEASE: 2007/02/20: CIA-RDP01-00707R000200060002-9

APPROVED FOR RELEASE: 2007/02/20: CIA-RDP01-00707R000200060002-9

SHAWĀ'IQ, RAIS ASH SEE					
SHAWĀ'IC, RAIS ASH	HLLS	32 39 N	14 10 E	S	1903
SHAWĀRID, QABĪLAT ASH	TRB	32 04 N	13 51 E	S	1903
SHAWĀSHINAH, SHAJĪB ASH	WAD	31 16 N	15 44 E	S	1908
SHAWĀSHINAH, SHAJĪB ASH	WAD	31 17 N	15 44 E	S	1908
SHAWĀYAH, GHAWJ ASH	DPR	32 42 N	21 51 E	S	1901
SHAWĀYAQ, JAMI' ASH SEE					
SHAWĀ'IC, JĀMI' ASH	MSQE	32 40 N	14 11 E	S	1903
SHAWAYĀT, BIJR ASH SEE					
SHUWAYYĀT, BIJR ASH	WLL	32 33 N	12 16 E	S	1904
SHAWĀYIL, SĪRAT ASH SEE					
SHAWĀ'IL, SĪRAT ASH	RUIN	32 12 N	20 15 E	S	1905
SHAWDHAB	LCTY	31 47 N	10 56 E	S	1907
SHAWDHAB, JABAL	MT	31 45 N	10 55 E	S	1907
SHAWDHAB, KHASHM	MT	31 48 N	10 56 E	S	1907
SHA'WĪ, QĀRAT ASH	HLL	30 05 N	18 19 E	S	1902
SHA'WĪ, WĀDĪ ASH	WAD	30 05 N	18 26 E	S	1902
SHĀWINAH, BIJR ASH	WLL	32 18 N	14 29 E	S	1908
SHĀWISH, KHIRBAT ASH SEE					
SHĀWUSH, KHIRBAT ASH	RUIN	31 57 N	12 08 E	S	1907
SHAWKAH, SĪRAT ASH	RUIN	32 21 N	20 31 E	S	1905
SHAWL, BIJR ASH	WLL	32 24 N	12 47 E	S	1904
SHAWL, BIJR BI ASH	WLL	32 18 N	11 29 E	S	1907
SHAWMAR, HAJĀJ	RDGE	31 48 N	24 19 E	S	1906
SHAWMAR, SAQĪFAT	VAL	31 49 N	24 20 E	S	1906
SHAWMAR, WĀDĪ ASH	WAD	32 11 N	21 12 E	S	1901
SHAWMARAH, QĀRAT	HLL	27 47 N	17 03 E	S	1908
SHAWNAH, BIJR ASH SEE					
SHĀWINAH, BIJR ASH	WLL	32 18 N	14 29 E	S	1908
SHĀWUSH, BALJAT ASH	FLT	31 28 N	23 38 E	S	1906
SHĀWUSH, BALJAT ASH	LBED	31 32 N	23 38 E	S	1906
SHĀWUSH, KHIRBAT ASH	RUIN	31 57 N	12 08 E	S	1907
SHĀWUSH, QĀRAT ASH	HLL	28 58 N	15 46 E	S	1908
SHAYĀBĪN, BIJR ASH	CTN	32 50 N	21 44 E	S	1901
SHAYĀBĪN, MINJAQAT ASH	LCTY	32 50 N	21 45 E		51901
SHAYĀBINAH, QABĪLAT ASH	TRB	32 41 N	14 10 E		51903
SHAYBAH, BIJR	WLL	30 23 N	19 59 E		51902
SHAYBAH, 'UROŪB	HLLS	32 44 N	21 07 E		51901
SHAYBAT, WĀDĪ ASH SEE					
SHU'BAH, WĀDĪ ASH	WAD	31 03 N	10 44 E		51907
SHAYBĀT 'ABD AL GHAFFĀR, WĀDĪ ASH	WAD	31 15 N	10 34 E		51907
SHĀYIBAH, MA'JIN ASH SEE					
SHĀ'IBAH, MA'JAN ASH	WLL	30 42 N	19 56 E		51902
SHAYKH, 'AQĪRAT ASH SEE					
SHĪḤ, 'AQĪRAT ASH	DPR	31 23 N	20 50 E		51905
SHAYKH, 'AYN ASH	SPNG	31 56 N	12 12 E		51907
SHAYKH, BIJR ASH	CTN	32 14 N	21 36 E		51901
SHAYKH, BIJR ASH	WLL	32 30 N	22 54 E		51906
SHAYKH, HABĪJ ASH	DPR	30 13 N	13 05 E		51907
SHAYKH, 'ILWAT ASH	HLL	30 12 N	19 23 E		51902
SHAYKH, 'IRQ ASH	DUNE	30 58 N	16 24 E		51902
SHAYKH, JABBĀNAT ASH	CMTY	30 41 N	17 40 E		51902
SHAYKH, KHAWR ASH	DPR	30 27 N	20 11 E		51902
SHAYKH, KHAWR ASH	DPR	30 36 N	20 20 E		51902
SHAYKH, MĀJIN ASH	CTN	32 06 N	21 21 E		51901
SHAYKH, RŪRĀYAT ASH	WAD	30 42 N	17 45 E		51902
SHAYKH, SĀNIYAT ASH	WLL	32 00 N	12 29 E		51907
SHAYKH, SHAJĪB ASH	WAD	31 47 N	11 59 E		51907
SHAYKH, SHAJĪB ASH	WAD	32 05 N	21 28 E		51901
SHAYKH, WĀDĪ ASH	WAD	27 24 N	13 17 E		51909
SHAYKH, WĀDĪ ASH	WAD	31 45 N	21 07 E		51905
SHAYKH, WĀDĪ ASH	WAD	31 49 N	11 18 E		51907
SHAYKH, WĀDĪ ASH	WAD	31 56 N	12 12 E		51907
SHAYKH, WĀDĪ ASH	WAD	31 59 N	11 12 E		51907
SHAYKH, WĀDĪ ASH SEE					
'UQAYLAH, WĀDĪ AL	WAD	32 05 N	11 13 E		51907
SHAYKH, WĀDĪ ASH	WAD	32 06 N	21 06 E		51901
SHAYKH, WĀDĪ ASH	WAD	32 10 N	12 34 E		51907

APPROVED FOR RELEASE: 2007/02/20: CIA-RDP01-00707R000200060002-9

APPROVED FOR RELEASE: 2007/02/20: CIA-RDP01-00707R000200060002-9

SHAYKH ʿABD AS SALĀM, MUṢALLÁ ASH	MSQE	32 02 N	13 52 E	51907
SHAYKH ABŪ SIRBAH, JĀMIʿ ASH SEE				
SHAYKH ABŪ SURBAH, JĀMIʿ ASH	MSQE	31 56 N	11 37 E	51907
SHAYKH ABŪ SURBAH, JĀMIʿ ASH	MSQE	31 56 N	11 37 E	51907
SHAYKH ABŪ ZAYD, JĀMIʿ ASH	MSQE	31 58 N	11 58 E	51907
SHAYKH AḤMAD, QABĪLAT ASH	TRB	32 20 N	14 30 E	51908
SHAYKH AL BISHT, JĀMIʿ	MSQE	32 46 N	12 44 E	51904
SHAYKH AL KĪFĀN	HLL	30 23 N	14 38 E	51907
SHAYKH ʿĀMIR, MĀJIN ASH	CTN	32 30 N	14 22 E	51903
SHAYKH HUSAYN, JĀMIʿ ASH	MSQE	32 41 N	13 52 E	51903
SHAYKH ISMĀʿĪL, JĀMIʿ ASH	MSQE	31 54 N	11 53 E	51907
SHAYKHĪYAH, BIIR ASH	WLL	30 33 N	20 10 E	51902
SHAYKH MAʿIŪD, BIIR ASH	WLL	32 20 N	12 59 E	51910
SHAYKH MUḤAMMAD, BIIR ASH	WLL	32 18 N	12 52 E	51907
SHAYKH MUḤAMMAD ʿAKKĀSH, MĀJIN ASH	CTN	32 11 N	14 29 E	51908
SHAYKH ṢADAQAH, JĀMIʿ ASH	MSQE	31 53 N	11 54 E	51907
SHAYKH SĀSĪ, BIIR ASH	WLL	31 55 N	12 01 E	51907
SHAYKH ʿUMAR ABŪ SUNABNAH,				
BIIR ASH SEE SHAYKH ʿUMAR ABŪ				
SUNAYNAH, BIIR ASH	WLL	32 34 N	12 54 E	51910
SHAYKH ʿUMAR ABŪ SUNAYNAH,				
BIIR ASH	WLL	32 34 N	12 54 E	51910
SHAYKH ẒĀFIR, SĀNIYAT ASH	WLL	32 28 N	13 46 E	51903
SHAYJĀNAH, SHAJĪB ASH	WAD	28 [illegible] N	15 23 E	51908
SHAYŪLĪYAH, WĀDĪ	WAD	31 52 N	20 53 E	51905
SHAYŪSHAH, HINSHĪR SEE				
SHUYŪSHAH, HANSHĪR	RUIN	32 10 N	13 07 E	51907
SHAYWĪ BŪ KARMŪSAH, BIIR SEE				
SHUTAYWĪ BU KARNŪSAH, BIIR	CTN	31 37 N	24 51 E	51906
SHAZĀF, WĀDĪ SEE ISHJĀF, WĀDĪ	WAD	31 03 N	14 41 E	51903
SHĀẒŪF, KĀF ASH	CAVE	32 34 N	23 04 E	51906
SHĀẒŪF, KAHF ASH SEE				
SHĀẒŪF, KĀF ASH	CAVE	32 34 N	23 04 E	51906
SHĀẒŪF, WĀDĪ	WAD	29 35 N	18 37 E	51902
SHEFFA SEE BŪ SHUʿAYFAH, JAZĪRAT	RKW	30 18 N	19 07 E	51902
SHEGGA, BIR SEE				
SHAQQAH, BIIR ASH	WLL	30 51 N	25 00 E	51900
SHEIK ROCKS	RF	32 01 N	24 10 E	51906
SHEMMAS, WADI SEE				
SHAMMĀS, WĀDĪ ASH	WAD	31 45 N	25 06 E	51906
SHEZZA SEE KHAZZĪ, QĀRAT	HLL	21 26 N	24 30 E	51902
SHEZZAH, GOT EL SEE				
QUZZĀH, GHAWJ AL	DPR	31 47 N	23 26 E	51906
SHGIFET EL-MZEINA SEE				
MUZAYYANAH, ABYĀR	WLLS	31 52 N	24 44 E	51906
SHIʿĀB AL GHURD, JARĪQ	TRL	29 54 N	15 50 E	51908
SHIʿĀB AL ḤĀJJ, GHAWJ	DPR	32 34 N	21 54 E	51901
SHIʿĀB AL MURĀBIJĪN, QAWR SEE				
SHIʿĀB AL MURĀBIJĪN, QŪR	HLLS	29 58 N	10 36 E	51907
SHIʿĀB AL MURĀBIJĪN, QŪR	HLLS	29 58 N	10 36 E	51907
SHIʿĀB ALQĀʿ AL BAYĀḌ	AREA	31 44 N	10 35 E	51907
SHIʿĀB AS SŪD, DŪR ASH	HLL	30 49 N	16 11 E	51902
SHIʿĀFĪYĪN, QABĪLAT ASH	TRB	32 38 N	13 52 E	51903
SHIʿB, QUWAYRĀT ASH	HLL	31 20 N	23 56 E	51906
SHIʿB, SADDAT	DIKE	32 24 N	13 13 E	51910
SHĪBAH, BIIR SEE SHAYBAH, BIIR	WLL	30 23 N	19 59 E	51902
SHIʿBAH, WĀDĪ ASH	WAD	32 42 N	20 55 E	51901
SHIBĀK, WĀDĪ ASH	WAD	32 01 N	13 17 E	51907
SHIBĀR, SĪRAT ASH	RUIN	32 38 N	21 17 E	51901
SHIʿB AR RATAM, WĀDĪ SEE				
RATAM, SHIʿĀB AR	WAD	31 38 N	10 14 E	51900
SHĪBĀT ʿABD AL GHAFFĀR,				
WĀDĪ ASH SEE				
SHAYBĀT ʿABD AL GHAFFĀR, WĀDĪ ASH	WAD	31 15 N	10 34 E	51907
SHIBL, JABAL ASH	HLLS	25 40 N	16 52 E	51909
SHIBLĪ, QABR ASH	TMB	30 17 N	18 08 E	51902
SHIBLĪYAH, ʿIRQ	DUNE	30 48 N	17 42 E	51902

APPROVED FOR RELEASE: 2007/02/20: CIA-RDP01-00707R000200060002-9

APPROVED FOR RELEASE: 2007/02/20: CIA-RDP01-00707R000200060002-9

SHIBRAQ, BIR ASH SEE					
SHUBRUQ, BIR ASH	CTN	32 05 N	13 39 E	51906	
SHIBRIGAH, WĀDĪ ASH SEE					
SHABRAQAH, WĀDĪ ASH	WAD	32 37 N	21 16 E	51901	
SHĪBŪ, ABYĀR	CTN	32 42 N	21 32 E	51901	
SHĪBŪ, GHAWJ	CULT	32 42 N	21 32 E	51901	
SHIDDAH, GHAWJ	DPR	31 17 N	20 44 E	51905	
SHIDQ, WĀDĪ ASH	WAD	30 54 N	17 48 E	51902	
SHIDQ, WĀDĪ ASH	WAD	30 55 N	17 47 E	51902	
SHIDRAH, WĀDĪ ASH	WAD	32 29 N	21 18 E	51901	
SHIFĀR, ʿUTAYLAT ASH	DUNE	32 30 N	23 07 E	51906	
SHIFĀR, WĀDĪ ASH	WAD	32 30 N	23 06 E	51906	
SHIGRĀN, WĀDĪ SEE SHUORĀN, WĀDĪ	WAD	32 38 N	14 11 E	51903	
SHĪḤ, ʿAQĪRAT ASH	DPR	31 23 N	20 50 E	51905	
SHĪḤ, DŪR ASH	HLL	29 50 N	19 12 E	51902	
SHĪḤ, MINQĀR ASH	HLL	26 38 N	18 14 E	51908	
SHĪḤ, QARĀRAT ASH	DPR	28 10 N	17 10 E	51908	
SHĪḤ, QĀRAT ASH	HLLS	29 49 N	19 18 E	51902	
SHĪḤ, QUWAYRĀT ASH SEE					
SHĪḤ, QĀRAT ASH	HLLS	29 49 N	19 18 E	51902	
SHĪḤ, SHAJĪB ASH	WAD	31 16 N	16 36 E	51908	
SHĪḤ, SHAJĪB ASH	WAD	31 48 N	12 02 E	51907	
SHIHĀB, WĀDĪ	WAD	31 42 N	11 24 E	51907	
SHĪḤAH, WĀDĪ ASH	WAD	32 15 N	21 36 E	51901	
SHĪHĀN, WĀDĪ	WAD	32 37 N	21 16 E	51901	
SHĪHĀN, WĀDĪ ASH	WAD	31 45 N	11 05 E	51907	
SHIHEIBAT, HATĪYET EL SEE					
SHUHAYBĀT, ḤAJĪYAT ASH	DPR	29 40 N	24 44 E	51906	
SHĪHŪB, BIʿR	CTN	31 21 N	20 09 E	51905	
SHĪHŪB, BIR	CTN	31 28 N	20 10 E	51905	
SHĪHŪB, BIR	WLL	31 13 N	16 39 E	51902	
SHIJĀR	WLL	29 05 N	15 50 E	51908	
SHIKRĪD, ZAʿMŪJ	HLL	29 29 N	18 57 E	51902	

SHIKSHĀKĪYAH, BIR ASH SEE					
SHAKSHĀKĪYAH, BIR ASH	WLL	31 05 N	17 08 E	51902	
SHILĀWĪ, BIR ASH	CTN	32 45 N	22 32 E	51906	
SHILAYWĀN, BIR SEE					
SHUTAYWĀN, BIR	CTN	31 27 N	24 49 E	51906	
SHILFĀN, SĪRAT	RUIN	32 52 N	21 36 E	51901	
SHILSH, QARʿAT	WTRH	27 49 N	17 18 E	51908	
SHIM, BIR ASH SEE					
SHAMM, BIR ASH	CTN	31 36 N	24 16 E	51906	
SHIMAYSHIR, WĀDĪ ASH SEE					
SHUMAYSHĪR, WĀDĪ ASH	WAD	30 47 N	15 46 E	51908	
SHINĀB, BIR	WLL	32 40 N	12 45 E	51904	
SHĪNAH, JABBĀNAT ASH	* CMTY	32 36 N	21 01 E	51901	
SHINKĀD, BIR	CTN	31 56 N	13 09 E	51907	
SHINNĪB, JABBĀNAT	CMTY	32 46 N	12 41 E	51904	
SHĪNYĀ, SĀNIYAT	* WLL	32 21 N	20 23 E	51905	
SHINẒĪRAH, BIRKAT ASH	LKI	32 41 N	21 05 E	51901	
SHINẒĪRAH, GHAWJ ASH	CULT	32 41 N	21 05 E	51901	
SHINẒĪRAH, ẒAHR ASH	HLL	32 40 N	21 04 E	51901	
SHIP ROCK	* RKW	32 28 N	23 10 E	51906	
SHIQĀF, ABYĀR ASH	WLLS	32 09 N	12 15 E	51907	
SHIQĀF, HANSHĪR ASH	RUIN	32 11 N	12 27 E	01907	
SHIQĀF, HANSHĪR ASH	RUIN	32 12 N	12 50 E	51907	
SHIQĀQ AJ JŪBAH	CLF	32 39 N	23 04 E	51906	
SHIQQAH, ĀBĀR ASH SEE					
SHAQQAH, ABYĀR ASH	CTN	32 50 N	21 39 E	51901	
SHIQQAH, QĀRAT ASH	HLL	27 05 N	17 23 E	51908	
SHIQQAH, SHAJĪB ASH SEE					
SHAQQAH, SHAJĪB ASH	WAD	28 54 N	15 03 E	51908	
SHIQQAH, WĀDĪ ASH	WAD	27 04 N	17 36 E	51908	
SHIQQAH, WĀDĪ ASH SEE					
SHAQQAH, WĀDĪ ASH	WAD	31 53 N	25 02 E	51906	
SHIQQAH, WĀDĪ ASH SEE					
SHAQQAH, WĀDĪ ASH	WAD	32 20 N	23 00 E	51906	

APPROVED FOR RELEASE: 2007/02/20: CIA-RDP01-00707R000200060002-9

APPROVED FOR RELEASE: 2007/02/20: CIA-RDP01-00707R000200060002-9

SHIQRĀN, QABĪLAT SEE					
SHUQRĀN, QABĪLAT		TRB	32 38 N	14 10 E	51903
SHIQWAH		WLL	25 57 N	14 01 E	51909
SHIQWAH, WĀDĪ		WAD	25 59 N	14 00 E	51909
SHIR, ALOUER SEE					
ŞAGHĪR, ALOUER AŞ		HLLS	23 45 N	15 06 E	51909
SHĪRAQ, BIRKAT ASH		LKI	32 38 N	21 00 E	51901
SHIRĀO, WĀDĪ ASH		WAD	32 48 N	22 24 E	51906
SHĪRAS, GHAWŪ ASH	*	CULT	32 37 N	20 55 E	51901
SHIRĀTLĪYAH, BIJR ASH SEE					
SHARĀTILĪYAH, BIJR ASH		WLL	32 42 N	12 29 E	51904
SHIʿRĀYAH, GHAWŪ ASH SEE					
SHAʿRĀYAH, GHAWŪ ASH		VAL	32 46 N	21 15 E	51901
SHIRFĀD, GHAWŪ		DPR	31 47 N	23 46 E	51906
SHIRKAH, SĪRAT ASH		RUIN	32 20 N	20 33 E	51905
SHIRMĪŪ, WĀDĪ SEE SHARMĪŪ, WĀDĪ		WAD	32 30 N	13 57 E	51903
SHIRSHARAH, ʿAYN ASH SEE					
SHARSHĀRAH, ʿAYN ASH		SPNG	32 00 N	12 20 E	51907
SHIRTĪL, QARĀR SEE					
SHARTĪL, QARĀR		DPR	30 35 N	18 02 E	51902
SHĪSHAMAH, BIJR ASH		WLL	31 03 N	16 40 E	51902
SHĪŞŪ, ʿAYN ASH		SPNG	32 48 N	21 46 E	51901
SHĪŞŪ, WĀDĪ ASH		WAD	32 47 N	21 46 E	51901
SHĪTAH, KĀF ASH		HLL	31 24 N	13 10 E	51907
SHĪTAH, WĀDĪ ASH		WAD	31 26 N	13 07 E	51907
SHITĀNŪ	*	LCTY	32 50 N	21 43 E	51901
SHITĀNŪ, WĀDĪ	*	WAD	32 51 N	21 43 E	51901
SHITAYBĪ, BIJR SEE					
SHUTAYWĪ, BIJR		CTN	31 20 N	20 36 E	51905
SHITAYWĀN, BIJR SEE					
SHUTAYWĀN, BIJR		CTN	31 27 N	24 49 E	51906
SHITLŪ, BIJR ASH		CTN	32 48 N	22 26 E	51906
SHIYĀB, JABBĀNAT ASH		CMTY	32 03 N	20 18 E	51905

SHĪYAB, QUBŪRAT ASH SEE					
SHIYYĀB, QUBŪRAT ASH		TMB	31 33 N	24 37 E	51906
SHIYĀB, WĀDĪ ASH		WAD	31 59 N	11 47 E	51907
SHIYĀBĪN, BIJR AS SEE					
SHAYĀBĪN, BIJR ASH		CTN	32 50 N	21 44 E	51901
SHIYĀBINAH, QABĪLAT ASH SEE					
SHAYĀBINAH, QABĪLAT ASH		TRB	32 41 N	14 10 E	51903
SHIYĀH, AWDIʿĀT ASH SEE					
SHIYĀḤ, WUDAYYĀT ASH		WADS	30 23 N	24 52 E	51900
SHIYĀH, JABBĀNAT ASH SEE					
SHIYĀB, JABBĀNAT ASH		CMTY	32 03 N	20 18 E	51905
SHIYĀḤ, WUDAYYĀT ASH (LIBYA)		WADS	30 23 N	24 52 E	51900
SHIYĀJAH, BALJAT		FLT	31 25 N	23 32 E	51906
SHIYĀJAH, JAWF		DPR	31 23 N	23 32 E	51906
SHIYYĀB, BIJR ASH		CTN	32 29 N	21 46 E	51901
SHIYYĀB, QUBŪRAT ASH		TMB	31 33 N	24 37 E	51906
SHĪZAH, HAQAF ASH SEE					
SHĪZAH, ḤIQF ASH		HLL	32 32 N	23 02 E	51906
SHĪZAH, ḤIQF ASH		HLL	32 32 N	23 02 E	51906
SHĪZAH, SĪRAT		RUIN	32 37 N	21 38 E	51901
SHUʿĀB ALQĀʿ AL BIYĀD SEE					
SHIʿĀB ALQĀʿ AL BAYĀḌ		AREA	31 44 N	10 35 E	51907
SHUʿĀB ALQĀʿ BIYĀD SEE					
SHIʿĀB ALQĀʿ AL BAYĀḌ		AREA	31 44 N	10 35 E	51907
SHUʿAWWAH, BIJR	*	CTN	30 40 N	20 19 E	51902
SHUʿAYB, BIJR		CTN	31 57 N	24 23 E	51906
SHUʿAYB, BIJR		CTN	32 46 N	21 59 E	51906
SHUʿAYB, QABR		TMB	31 37 N	23 45 E	51906
SHUʿAYBAH, BIJR ASH		CTN	32 34 N	20 46 E	51901
SHUʿAYB BŪ HARYAM, BIJR		CTN	31 56 N	24 28 E	51906
SHUʿAYDĀN, BIJR		CTN	30 43 N	20 20 E	51902
SHUʿAYDĀN, RAQABAT		WAD	30 44 N	20 18 E	51902
SHUʿAYH, BIJR SEE					
SHUʿAYB, BIJR		CTN	31 57 N	24 23 E	51906

APPROVED FOR RELEASE: 2007/02/20: CIA-RDP01-00707R000200060002-9

APPROVED FOR RELEASE: 2007/02/20: CIA-RDP01-00707R000200060002-9

SOME of these PAGES HAVE LIGHT PRINT.

APPROVED FOR RELEASE: 2007/02/20: CIA-RDP01-00707R000200060002-9

APPROVED FOR RELEASE: 2007/02/20: CIA-RDP01-00707R000200060002-9

SHUʿAYNĪNĀT, GHĪJĀN ASH	DPR	31 56 N	22 37 E	51906
SHUʿBAH, BALJAT ASH	FLT	31 00 N	23 47 E	51906
SHUʿBAH, BALJAT ASH SEE				
SHUʿBAH, WĀDĪ ASH	WAD	30 08 N	23 29 E	51906
SHUʿBAH, BIIR ASH	CTN	32 13 N	22 57 E	51906
SHUʿBAH, BIIR ASH	CTN	32 38 N	22 54 E	51906
SHUʿBAH, ḤAQFAT ASH	CAVE	32 45 N	21 17 E	51901
SHUʿBAH, MINJAQAT ASH	LCTY	30 50 N	23 48 E	51906
SHUʿBAH, WĀDĪ ASH	WAD	30 08 N	23 29 E	51906
SHUʿBAH, WĀDĪ ASH	WAD	31 03 N	10 44 E	51907
SHUʿBAH, WĀDĪ ASH	WAD	32 14 N	22 58 E	51906
SHUʿBAH AL GHĀRIQAH, WĀDĪ ASH	WAD	31 58 N	12 43 E	51907
SHUʿBAH AS SAWDĀʾ, HANSHĪR ASH	RUIN	32 09 N	13 24 E	51907
SHUʿBAH AS SAWDĀʾ, WĀDĪ ASH	WAD	31 45 N	13 27 E	51903
SHUʿBAL AL ʿASAL, WĀDĪ SEE				
SHUʿBAT AL ʿASAL, WĀDĪ	WAD	32 03 N	13 27 E	51903
SHŪBĀSH, MĀJIN ASH	CTN	30 36 N	18 05 E	51902
SHŪBĀSHĪYAH, SĀNIYAT ASH	WLL	31 36 N	20 05 E	51905
SHUʿBAT ABŪ SITTAH	LCTY	32 18 N	12 33 E	51907
SHUʿBAT AḤMAD, QAWR SEE				
SHUʿBAT AḤMAD, QŪR	HLLS	29 55 N	10 31 E	51907
SHUʿBAT AḤMAD, QŪR	HLLS	29 55 N	10 31 E	51907
SHUʿBAT AL ʿASAL, WĀDĪ	WAD	32 03 N	13 27 E	51903
SHUʿBAT AL BILĀD	LCTY	31 56 N	12 11 E	51907
SHUʿBAT AL GHARIQAH, WĀDĪ ASH SEE				
SHUʿBAH AL GHĀRIQAH, WĀDĪ ASH	WAD	31 58 N	12 13 E	51907
SHUʿBAT AL ḤALFĀʾ	LCTY	31 48 N	13 27 E	51903
SHUʿBAT AL HALFAH SEE				
SHUʿBAT AL ḤALFĀʾ	LCTY	31 48 N	13 27 E	51903
SHUʿBAT AL JIDRAH, WĀDĪ	WAD	31 19 N	10 27 E	51907
SHUʿBAT AL MAHSŪN SEE				
SHUʿBAT AL MASHŪN	LCTY	32 26 N	14 28 E	51908
SHUʿBAT AL MAQĀDĪL, HANSHĪR	RUIN	32 13 N	13 12 E	51907
SHUʿBAT AL MASHŪN	LCTY	32 26 N	14 28 E	51908

SHUʿBAT AL MUNḤALIL, KĀF	MT	31 52 N	12 52 E	51907
SHUʿBAT AL MURRAH, MĀJIN	CTN	31 09 N	16 07 E	51902
SHUʿBAT AL MURRAH, MĀJIN	CTN	31 10 N	16 06 E	51902
SHUʿBAT AL MURRAH, MĀJIN	CTN	31 11 N	16 06 E	51902
SHUʿBAT AL QANJARAH, WĀDĪ	WAD	31 03 N	10 54 E	51907
SHUʿBAT AL QĀRAH, RAʾS	HLL	32 31 N	13 48 E	51903
SHUʿBAT AL WASHKAH, WĀDĪ	WAD	32 21 N	14 47 E	51908
SHUʿBAT AL WISHKAH, WĀDĪ SEE				
SHUʿBAT AL WASHKAH, WĀDĪ	WAD	32 21 N	14 47 E	51908
SHUʿBAT ʿĀMIR	LCTY	31 58 N	12 13 E	51907
SHUʿBAT AN NĀB, QĀRAT	HLL	31 03 N	10 59 E	51907
SHUʿBAT AS SĀNIYAH, WĀDĪ	WAD	31 13 N	11 35 E	51907
SHUʿBAT AS SAWDĀʾ, HINSHĪN ASH				
SEE SHUʿBAH AS SAWDĀʾ,				
HANSHĪR ASH	RUIN	32 09 N	13 24 E	51907
SHUʿBAT AS SAWDĀʾ, WĀDĪ	WAD	32 12 N	13 10 E	51907
SHUʿBAT AS SIDRAH, WĀDĪ	WAD	31 05 N	10 48 E	51907
SHUʿBAT AJ TAIRTQ, WĀDĪ SEE				
SHUʿBAT AJ JARĪQ, WĀDĪ	WADX	32 07 N	14 48 E	51908
SHUʿBAT AJ JARĪG, WĀDĪ SEE				
SHUʿBAT AJ JARĪQ, WĀDĪ	WAD	30 59 N	15 35 E	51908
SHUʿBAT AJ JARĪQ, WĀDĪ	WAD	30 59 N	15 35 E	51908
SHUʿBAT AJ JARĪQ, WĀDĪ	WADX	32 07 N	14 48 E	51908
SHUʿBAT AT TAYS, BIIR	CTN	31 50 N	12 57 E	51907
SHUʿBAT AZ ZAYYĀNĪYAH, MĀJIN	CTN	31 04 N	16 34 E	51902
SHUʿBAT AZ ZIBS, WĀDĪ	WAD	29 55 N	11 24 E	51907
SHUʿBAT AZ ZIBS, WĀDĪ	WAD	29 56 N	11 20 E	51907
SHUʿBAT AZ ZIBS, WĀDĪ	WAD	29 56 N	11 23 E	51907
SHUʿBAT AZ ZIYĀNĪYAH, MĀJIN SEE				
SHUʿBAT AZ ZAYYĀNĪYAH, MĀJIN	CTN	31 04 N	16 34 E	51902
SHUʿBAT AZ ZURZŪR, QĀRAT	HLL	31 15 N	10 54 E	51907
SHUʿBAT DALLAH, HANSHĪR	RUIN	32 10 N	13 16 E	51907
SHUʿBAT GHĀLIYAH, HANSHĪR	RUIN	32 02 N	13 16 E	51907
SHUʿBAT HUDHUD, RAʾS	HLL	31 56 N	12 15 E	51907

APPROVED FOR RELEASE: 2007/02/20: CIA-RDP01-00707R000200060002-9

APPROVED FOR RELEASE: 2007/02/20: CIA-RDP01-00707R000200060002-9

SHUʿBAT IMBĀRIK, RAʾS SEE				
SHUʿBAT MUBĀRAK, RAʾS	HLL	32 25 N	13 16 E	51910
SHUʿBAT JARĀD, JABBĀNAT	CMTY	31 55 N	11 55 E	51907
SHUʿBAT MĪRĪ	RUIN	31 57 N	12 07 E	51907
SHUʿBAT MĪRĪ, JĀMIʿ	MSQE	31 57 N	12 07 E	51907
SHUʿBAT MUBĀRAK, RAʾS	HLL	32 25 N	13 16 E	51910
SHUʿBAT RĀFIʿ	LCTY	32 48 N	21 50 E	51901
SHUʿBAT RŪWĀḤAH, MĀJIN	CTN	32 09 N	14 47 E	51908
SHUʿBAT SAʿĪDAH, JABBĀNAT	CMTY	31 52 N	11 54 E	51907
SHUʿBAT ṢĀLIḤ, ABYĀR	CTN	32 36 N	21 42 E	51901
SHUʿBAT UMM AL BAJĪL	HLL	31 39 N	10 43 E	51907
SHUʿBAT UMM AN NAʿL, ʿAYN	SPNG	32 07 N	13 19 E	51907
SHUʿBAT YŪSUF, RAʾS	MT	32 07 N	13 16 E	51907
SHUʿBAT ZAHNĀ SEE SHUʿBAT ZĀNAH	LCTY	31 54 N	12 17 E	51907
SHUʿBAT ZĀNAH	LCTY	31 54 N	12 17 E	51907
SHUBAYRIMAH, DŪR ASH	HLLS	25 52 N	16 28 E	51909
SHUBAYRIMAH, WĀDĪ ASH	WAD	26 25 N	16 17 E	51909
SHUBBĀK, GHAWJ ASH	CULT	32 28 N	20 35 E	51901
SHUBBĀK, MINJAQAT ASH	LCTY	32 02 N	12 33 E	51907
SHUBRUG, WĀDĪ ASH SEE				
SHUBRUQ, WĀDĪ ASH	WAD	32 06 N	23 41 E	51906
SHUBRUG, WĀDĪ ASH SEE				
SHABRAQ, WĀDĪ ASH	WAD	32 19 N	21 49 E	51901
SHUBRUM, ABYĀR ASH	WLLS	31 35 N	25 03 E	51906
SHUBRUM, BIʾR ASH	CTN	31 37 N	25 02 E	51906
SHUBRUM, GHAWJ ASH	DPR	31 36 N	25 03 E	51906
SHUBRUM, GHAWJ ASH	DPR	31 37 N	25 02 E	51906
SHUBRUM, KĀF	HLL	30 12 N	13 36 E	51907
SHUBRUM, QARĀRAT ASH	DPR	28 12 N	18 02 E	51908
SHUBRUM, WĀDĪ	WAD	30 15 N	13 46 E	51907
SHUBRUM, WĀDĪ ASH	WAD	28 30 N	15 18 E	51908
SHUBRUM, WUDAYY ASH	WAD	28 17 N	14 18 E	51909
SHUBRUM, WUDAYY ASH- SEE				
SHUBRUM, WĀDĪ	WAD	30 15 N	13 46 E	51907
SHUBRUQ, BIʾR ASH	CTN	32 05 N	23 39 E	51906
SHUBRUQ, MANJAQAT ASH SEE				
SHABRAQ, MINJAQAT ASH	LCTY	32 28 N	21 56 E	51901
SHUBRUQ, WĀDĪ ASH	WAD	32 06 N	23 41 E	51906
SHUBRUQ, WĀDĪ ASH SEE				
SHABRAQ, WĀDĪ ASH	WAD	32 23 N	21 59 E	51901
SHUBRUQ, WIDYĀN ASH SEE				
SHABRAQ, WĀDĪ ASH	WAD	32 23 N	21 59 E	51901
SHUBRUQ YŪSUF	LCTY	32 07 N	23 42 E	51906
SHŪDAB SEE SHAWDHAB	LCTY	31 47 N	10 56 E	51907
SHŪDAB, JABAL SEE				
SHAWDHAB, JABAL	MT	31 45 N	10 55 E	51907
SHŪDAB, KHASHM SEE				
SHAWDHAB, KHASHM	MT	31 48 N	10 56 E	51907
SHUFAYFAH, BIʾR	CTN	31 48 N	24 19 E	51906
SHUFAYSHĪFAH, WĀDĪ ASH	WAD	32 00 N	24 11 E	51906
SHUGHLĀN, QARĀRAT	DPR	30 39 N	18 06 E	51902
SHUGHŪRAH, SĪRAT	RUIN	32 40 N	21 16 E	51901
SHUGŪRAH, SĪRAT SEE				
SHUGHŪRAH, SĪRAT	RUIN	32 40 N	21 16 E	51901
SHŪHĀ, WĀDĪ SEE SŪHĀ, WĀDĪ	WAD	32 07 N	23 54 E	51906
SHUHADĀʾ, GHADĪR ASH	WTRH	31 52 N	21 09 E	51901
SHUHADĀʾ, GHAWJ ASH	CULT	32 44 N	21 07 E	51901
SHUHADĀʾ, JABBĀNAT ASH	CMTY	30 45 N	23 39 E	51906
SHUHADĀʾ, JABBĀNAT ASH	CMTY	31 27 N	20 09 E	51905
SHUHADĀʾ, JABBĀNAT ASH	CMTY	31 32 N	14 46 E	51903
SHUHADĀʾ, MAYDĀN ASH	SQR	32 54 N	13 11 E	51910
SHUHADĀʾ, QUBŪR ASH	TMB	31 52 N	21 09 E	51901
SHUHAYB, SAYḤ ASH	WAD	29 39 N	13 05 E	51907
SHUHAYBAH, ABYĀR ASH	WLLS	32 33 N	20 57 E	51901
SHUHAYBAH, WĀDĪ ASH	WAD	32 53 N	22 00 E	51906
SHUHAYBĀT, GHAWJ ASH	DPR	31 34 N	25 02 E	51906

APPROVED FOR RELEASE: 2007/02/20: CIA-RDP01-00707R000200060002-9

APPROVED FOR RELEASE: 2007/02/20: CIA-RDP01-00707R000200060002-9

SHUHAYBĀT, ḤAQFAT ASH	CTN	32 04 N	23 26 E	51906
SHUHAYBĀT, ḤAJĪYAT ASH	DPR	29 40 N	24 44 E	51906
SHUHAYBĀT, QARĀRAT ASH	DPR	28 51 N	19 26 E	51902
SHUHAYBĀT, QĀRAT ASH	HLL	29 36 N	24 40 E	51906
SHUHAYBĀT, QUBŪR ASH	TMB	31 34 N	25 02 E	51906
SHUHAYBĀT, ẒAHR ASH	HLL	32 03 N	23 26 E	51906
SHUHAYBĪ, QABR ASH	TMB	31 20 N	21 07 E	51905
SHUḤAYMĀT, GHAWJ ASH	DPR	31 55 N	23 11 E	51906
SHUḤAYJ, BIʾR ASH	CTN	32 23 N	20 36 E	51901
SHUHUB, SABKHAT ASH	SBKH	31 26 N	21 56 E	51901
SHUHUB, SAYḤ ASH SEE				
SHUHAYB, SAYḤ ASH	WAD	29 09 N	13 05 E	51907
SHUHŪBĀYYĪN, WĀDĪ ASH SEE				
SHUHŪBĪYĪN, WĀDĪ ASH	WAD	32 23 N	13 23 E	51903
SHUHŪBĪYĪN, JĀMIʿ ASH	MSQE	32 41 N	13 58 E	51903
SHUHŪBĪYĪN, QABĪLAT ASH	TRB	32 41 N	13 59 E	51903
SHUHŪBĪYĪN, WĀDĪ ASH	WAD	32 23 N	13 23 E	51903
SHUḤŪM, QABĪLAT ASH	TRB	32 07 N	14 38 E	51908
SHŪKHĀ, MANSHĪR	RUIN	32 09 N	13 27 E	51903
SHUKHAYMAH, JABBĀNAT SEE				
SHUKHAYMĪMAH, JABBĀNAT	CMTY	32 02 N	21 12 E	51901
SHUKHAYMĪMAH, JABBĀNAT	CMTY	32 02 N	21 12 E	51901
SHUKR, ḤAQFAT ASH	CAVE	31 54 N	24 54 E	51906
SHUKR, WĀDĪ	WAD	32 18 N	14 14 E	51903
SHUKRĪYAH, SĀNIYAT ASH	WLL	31 44 N	20 02 E	51905
SHUKŪK, ʿUROŪB ASH	HLLS	32 48 N	22 24 E	51906
SHUʿLAH, BIʾR ASH	CTN	32 29 N	21 42 E	51901
SHULAYḌĪMAH, FŪRTĪ ASH	FT	31 35 N	20 32 E	51905
SHULAYḌĪMAH, SĀNIYAT ASH	WLL	31 34 N	20 32 E	51905
SHULAYMAT AL ḤĀDH, QĀRAT	HLL	27 34 N	17 03 E	51908
SHULAYMAT AL JIDĀRĪ, QĀRAT	HLL	27 07 N	17 05 E	51908
SHULŪFAH, BIʾR ASH	CTN	31 47 N	24 53 E	51906

SHŪMAR, SUQAYYIFAT SEE				
SHAWMAR, SAQĪFAT	VAL	31 49 N	24 20 E	51906
SHŪMAR, WĀDĪ ASH SEE				
SHAWMAR, WĀDĪ ASH	WAD	32 11 N	21 12 E	51901
SHUMAYKH, BIʾR SEE				
SHUMAYKH, BIʾR	WLL	31 24 N	13 59 E	51903
SHUMAYKH SEE QARYAT SHUMAYKH	PPL	31 25 N	13 56 E	51903
SHUMAYKH, BIʾR	WLL	31 24 N	13 59 E	51903
SHUMAYL, WĀDĪ	WAD	29 12 N	16 07 E	51908
SHUMAYLĀT, BIʾR ASH	WLL	32 19 N	14 29 E	51908
SHUMAYLĀT, WĀDĪ ASH	WAD	29 07 N	16 17 E	51908
SHUMAYSHĪR, WĀDĪ ASH	WAD	30 47 N	15 46 E	51908
SHUMBĀSHĪ, BIʾR ASH	CTN	32 26 N	21 29 E	51901
SHUNAYN, SABKHAT	SBKH	30 10 N	21 00 E	51902
SHUNAYQĀT, JĀMIʿ ASH	MSQE	32 41 N	14 00 E	51903
SHUNAYR, BIʾR SEE SHŪNĪR, BIʾR	CTN	32 06 N	23 33 E	51906
SHŪNĪR, BIʾR *	CTN	32 06 N	23 33 E	51906
SHUQĀFAH, MINJAQAT	LCTY	32 43 N	21 54 E	51901
SHUQAYLĪF, WĀDĪ ASH	WAD	32 00 N	24 09 E	51906
SHUQAYQ, ḤAJĪYAT ASH SEE				
SHAQĪQ, ḤAJĪYAT ASH	DPR	30 15 N	21 10 E	51902
SHUQAYQ, MAʿJAN ASH SEE				
SHAQĪQ, MAʿJAN ASH	WLLS	30 16 N	21 10 E	51902
SHUQAYQAH, AJWĀL ASH	HLLS	31 40 N	12 52 E	51907
SHUQAYQAH, BIʾR ASH	WLL	31 37 N	12 45 E	51907
SHUQAYQAH, QABĪLAT ASH	TRB	31 34 N	13 06 E	51907
SHUQAYQAH, QARĀRAT ASH	DPR	27 53 N	16 29 E	51908
SHUQAYQAH, WĀDĪ ASH	WAD	29 03 N	16 26 E	51908
SHUQAYR	LCTY	32 11 N	12 33 E	51907
SHUQAYTAH, BALJAT ASH	LBED	30 35 N	24 42 E	51906
SHUQAYTAH, QAṢR ASH	FT	30 28 N	24 49 E	51906
SHUQAYYIQ, ḤAJĪYAT ASH SEE				
SHAQĪQ, ḤAJĪYAT ASH	DPR	30 15 N	21 10 E	51902

APPROVED FOR RELEASE: 2007/02/20: CIA-RDP01-00707R000200060002-9

APPROVED FOR RELEASE: 2007/02/20: CIA-RDP01-00707R000200060002-9

SHUQAYYIQ, MA'JAN ASH SEE				
SHAQĪQ, MA'JAN ASH	WLLS	30 16 N	21 10 E	51902
SHUQFAH, WĀDĪ ASH SEE				
SHAQFAH, WĀDĪ ASH	WAD	32 14 N	20 37 E	51905
SHUQQĀRAH, WĀDĪ ASH	WAD	27 50 N	18 35 E	51908
SHUQRĀN, BIR	CTN	32 23 N	21 41 E	51901
SHUQRĀN, QABĪLAT	TRB	32 38 N	14 10 E	51903
SHUQRĀN, WĀDĪ	WAD	32 21 N	21 44 E	51901
SHUQRĀN, WĀDĪ	WAD	32 38 N	14 11 E	51903
SHUQŪQ, WĀDĪ ASH	WAD	32 01 N	20 33 E	51905
SHUQŪQAH, WĀDĪ ASH	WAD	32 01 N	20 29 E	51905
SHURAFĀ', BIR ASH	WLL	32 36 N	13 06 E	51910
SHURAFĀ', WUDAYY ASH	WAD	28 29 N	16 41 E	51908
SHURAYDĀT, BIR ASH	WLL	32 39 N	13 46 E	51903
SHURAYDĀT, BIR ASH	WLL	32 42 N	13 47 E	51910
SHURAYDĀT, MADRASAT ASH	SCH	32 42 N	13 47 E	51910
SHURAYDĀT, QABĪLAT ASH	TRB	32 42 N	13 45 E	51910
SHURAYFĪYAH, QARĀRAT ASH	DPR	30 08 N	17 55 E	51902
SHURAYFĪYAH, QĀRAT ASH	HLL	30 11 N	17 50 E	51902
SHURAYḤĪ, WĀDĪ ASH	WAD	32 17 N	20 43 E	51905
SHURAYWAH, BIR	CTN	31 49 N	24 40 E	51906
SHURAYYAT AL BARQAH, WĀDĪ SEE				
SHURAYYIJ AL BARQAH, WĀDĪ	WAD	30 08 N	16 53 E	51902
SHURAYYIJ AL BARQAH, WĀDĪ	WAD	30 08 N	16 53 E	51902
SHURAYYIJ AL KŪK	WAD	30 12 N	16 44 E	51902
SHURFAH, BIR ASH SEE				
SHURAFĀ', BIR ASH	WLL	32 36 N	13 06 E	51910
SHURFAH, BIR ASH	WLL	32 46 N	13 50 E	51903
SHURFAH, JABAL ASH	HLLS	29 55 N	15 52 E	51908
SHURFAH, KHURMAT	PASS	29 47 N	15 24 E	51908
SHURFAH, QABĪLAT ASH	TRB	32 43 N	13 50 E	51903
SHURFAH, QABĪLAT ASH	TRB	32 46 N	13 55 E	51903
SHURFAH, WĀDĪ ASH	WAD	32 16 N	21 11 E	51901
SHURSHŪF, 'IRQ	DUNE	31 15 N	10 47 E	51907
SHURSHŪF, QARĀRAT	VAL	31 25 N	11 00 E	51907
SHURSHŪF, RA'S	HLL	31 27 N	10 56 E	51907
SHURSHŪF, WĀDĪ (LIBYA, TUNISIA)	WAD	30 55 N	10 15 E	51900
SHURJĪYAH, JABBĀNAT ASH	CNTY	32 52 N	22 01 E	51906
SHURŪF, JĀMI' ASH	MSQE	32 36 N	13 57 E	51903
SHURŪLLĪ, KHAWR ASH *	DPR	30 50 N	20 29 E	51902
SHURŪR, KHURMAT	PASS	29 06 N	15 28 E	51908
SHŪSH, MINQĀR ASH	HLL	31 05 N	22 47 E	51906
SHŪSH, QĀRĀT ASH	HLLS	29 20 N	17 37 E	51908
SHŪSHAH, QĀRAT ASH	HLL	30 07 N	18 02 E	51902
SHŪSHĀN, 'AYN	SPNG	32 44 N	22 39 E	51906
SHŪSHĀN, BIR	WLL	31 56 N	24 43 E	51906
SHŪSHĀN, BIR ASH	CTN	32 08 N	23 16 E	51906
SHŪSHĀN, GHAWJ	DPR	31 56 N	24 46 E	51906
SHŪSHĀN, ḤAQFAT ASH	CTN	31 20 N	20 40 E	51905
SHŪSHAT AL 'ABD	HLL	30 31 N	13 25 E	51907
SHŪSHĪN, BIR	CTN	30 53 N	20 32 E	51902
SHŪSHŪ, SĪRAT	RUIN	32 31 N	20 39 E	51901
SHUJAYBAH, MINQĀR	HLL	29 06 N	15 06 E	51908
SHUJAYNISH, MINJAQAT	LCTY	32 54 N	22 01 E	51906
SHUJAYR, BIR	CTN	32 40 N	22 37 E	51906
SHUTAYWĀN, BIR	CTN	31 27 N	24 49 E	51906
SHUTAYWĪ, BIR	CTN	31 20 N	20 36 E	51905
SHUTAYWĪ, BIR ASH	WLL	32 35 N	12 44 E	51904
SHUTAYWĪ, BIR ASH	WLL	32 57 N	11 52 E	51904
SHUTAYWĪ, QARĀRAT ASH SEE				
BIN ASH SHUTAYWĪ, QARĀRAT	DPR	30 27 N	16 29 E	51902
SHUTAYWĪ BŪ KARMŪSAH, BIR	CTN	31 37 N	24 51 E	51906
SHUTAYWĪYAH, BIR ASH	WLL	32 26 N	12 28 E	51904
SHUJBĀN AL GHARYĀNĪ	LCTY	31 53 N	12 59 E	51907
SHUJBĀN AL GHIRYĀNĪ SEE				
SHUJBĀN AL GHARYĀNĪ	LCTY	31 53 N	12 59 E	51907
SHUJBĀN AL GHURD, DŪR	HLLS	29 33 N	15 48 E	51908

APPROVED FOR RELEASE: 2007/02/20: CIA-RDP01-00707R000200060002-9

APPROVED FOR RELEASE: 2007/02/20: CIA-RDP01-00707R000200060002-9

SHUJBĀN BIN ʿAMMĀR	LCTY	32 05 N	13 14 E	51907
SHUJŪR, MĀJIN ASH	CTN	32 13 N	14 29 E	51908
SHUJŪR, MĀJIN ASH	CTN	32 14 N	14 25 E	51908
SHUʿUF, MANJAQAT ASH SEE				
SHAʿAF, MINJAQAT ASH	AREA	31 42 N	21 37 E	51901
SHUʿŪFAH SEE SHĀʿŪFAH, BIJR	WLL	32 17 N	12 45 E	51904
SHUʿŪFAH, BIJR SEE				
SHĀʿŪFAH, BIJR	WLL	32 17 N	12 45 E	51904
SHUŪKH, WĀDĪ ASH SEE				
SHUYŪKH, WĀDĪ ASH	WAD	32 45 N	22 24 E	51906
SHUWAYBIK, SĪRAT ASH	RUIN	32 35 N	20 47 E	51901
SHUWAYʿIL, WĀDĪ ASH	WAD	32 46 N	21 18 E	51901
SHUWAYʿIRĀT, BIJR ASH	CTN	31 50 N	24 15 E	51906
SHUWAYʿIRĀT, ḤAQFAT ASH	CTN	31 50 N	24 21 E	51906
SHUWAYʿIRĀT, SAQĪFAT ASH	CULT	31 51 N	24 15 E	51906
SHUWAYʿIRĀT, SUQAYYIFAT ASH SEE				
SHUWAYʿIRĀT, SAQĪFAT ASH	CULT	31 51 N	24 15 E	51906
SHUWAYKH, GARʿĀT ASH	SBKH	29 14 N	12 21 E	51907
SHUWAYKH, WĀDĪ ASH	WAD	29 13 N	12 21 E	51907
SHUWAYKHĀ, HANSHĪR	RUIN	32 09 N	13 26 E	51903
SHUWAYLAH, RAJS ASH SEE				
SHUWAYYILAH, RAJS ASH	HLL	30 22 N	17 40 E	51902
SHUWAYMARAH, ABYĀR ASH SEE				
SHUWAYMIRAH, ABYĀR ASH	WLLS	32 38 N	22 17 E	51906
SHUWAYMARAH, SHAJĪB ASH SEE				
SHUWAYMIRAH, SHAJĪB ASH	WAD	32 37 N	22 18 E	51906
SHUWAYMARAH, WĀDĪ ASH SEE				
SHUWAYMIRAH, WĀDĪ ASH	WAD	31 58 N	24 52 E	51906
SHUWAYMIRAH, ABYĀR ASH	WLLS	32 38 N	22 17 E	51906
SHUWAYMIRAH, SHAJĪB ASH	WAD	32 37 N	22 18 E	51906
SHUWAYMIRAH, WĀDĪ ASH	WAD	31 58 N	24 52 E	51906
SHUWAYNAH, MINJAQAT	LCTY	32 55 N	21 46 E	51901
SHUWAYNĪYAH, SĪRAT ASH	RUIN	32 06 N	20 58 E	51901
SHUWAYNĪYAH, WĀDĪ ASH	WAD	32 06 N	20 57 E	51901
SHUWAYNĪYAH, WĀDĪ ASH	WAD	32 08 N	20 45 E	51905
SHUWAYNĪYAH, WĀDĪ ASH	WAD	32 27 N	21 38 E	51901
SHUWAYNĪYAH, WĀDĪ ASH SEE				
SUWAYNĪYAH, WĀDĪ AS	WAD	32 37 N	22 55 E	51906
SHUWAYNĪYĀT, MAʿJIN ASH SEE				
SUWAYNĪYĀT, MAʿJAN AS	WLL	32 10 N	23 36 E	51906
SHUWAYNĪYĀT, WĀDĪ ASH SEE				
SUWAYNĪYĀT, WĀDĪ AS	WAD	32 11 N	23 36 E	51906
SHUWAYRIB, SABKHAT ASH	SBKH	30 38 N	20 05 E	51902
SHUWAYRIF, ABYĀR ASH	WLLS	29 59 N	14 16 E	51907
SHUWAYRIF, BIJR ASH	WLL	32 09 N	13 29 E	51903
SHUWAYRIF, BIJR ASH SEE				
SHUWAYRIF, ABYĀR ASH	WLLS	29 59 N	14 16 E	51907
SHUWAYRIF, HANSHĪR ASH	RUIN	32 10 N	13 25 E	51903
SHUWAYRIF, MADRASAT ASH	SCH	32 09 N	13 28 E	51903
SHUWAYRIF, MUDĪRĪYAT ASH (LONG FORM), ASH SHUWAYRIF (SHORT FORM)	ADMD	29 59 N	14 16 E	51907
SHUWAYRIF, QĀRAT ASH	HLL	29 59 N	14 14 E	51907
SHUWAYRIF, QAṢR ASH	FT	29 59 N	14 16 E	51907
SHUWAYRIF, RAJS ASH	PK	32 08 N	13 28 E	51903
SHUWAYRIF, RAJS ASH	MT	32 09 N	13 29 E	51903
SHUWAYRIF, WĀDĪ	WAD	31 59 N	12 06 E	51907
SHUWAYRIF, WĀDĪ ASH	WAD	32 09 N	13 29 E	51903
SHUWAYRIF, WĀDĪ ASH	WAD	32 55 N	21 48 E	51901
SHUWAYSHAH, ABYĀR ASH	WLLS	31 11 N	16 52 E	51902
SHUWAYSHAH, BIJR ASH SEE				
SHUWAYSHAH, ABYĀR ASH	WLLS	31 11 N	16 52 E	51902
SHUWAYSHAH, MĀJIN ASH	CTN	31 11 N	16 52 E	51902
SHUWAYSHAH, RAJS	HLL	32 23 N	13 19 E	51903
SHUWAYSHANĀT, WĀDĪ SEE				
SHUWAYSHINĀT, WĀDĪ	WAD	32 37 N	21 34 E	51901
SHUWAYSHĪN, BIJR	CTN	32 23 N	21 19 E	51901
SHUWAYSHINĀT, WĀDĪ	WAD	32 37 N	21 34 E	51901

APPROVED FOR RELEASE: 2007/02/20: CIA-RDP01-00707R000200060002-9

APPROVED FOR RELEASE: 2007/02/20: CIA-RDP01-00707R000200060002-9

SHUWAYJARAH, WĀDĪ ASH SEE				
SHUWAYJIRAH, WĀDĪ ASH	WAD	32 23 N	20 37 E	51901
SHUWAYJIR, WĀDĪ ASH	WAD	32 23 N	20 37 E	51901
SHUWAYJIRAH, WĀDĪ ASH	WAD	32 23 N	20 37 E	51901
SHUWAYYAH, GHAWJ	DPR	31 13 N	24 22 E	51906
SHUWAYYĀT, BIJR ASH	WLL	32 33 N	12 16 E	51904
SHUWAYYILAH, RAJS ASH	HLL	30 22 N	17 40 E	51902
SHUWISHĪN, BIJR SEE				
SHŪSHĪN, BIJR	CTN	30 53 N	20 32 E	51902
SHUYŪKH, WĀDĪ ASH	WAD	32 45 N	22 24 E	51906
SHUYŪSHAH, HANSHĪR	RUIN	32 10 N	13 07 E	51907
SHUYYĀB, SĀNIYAT ASH	WLL	30 54 N	13 05 E	51907
SHUZAYWAH, BIJR ASH	WLL	31 17 N	13 27 E	51907
SHUZŪF AL KILĀB	RKSL	29 34 N	18 55 E	51902
SHYKH, ʿILWAT ASH SEE				
SHAYKH, ʿILWAT ASH	HLL	30 12 N	19 23 E	51902
ŞĪʿĀN, QABĪLAT AŞ SEE				
ŞĪʿĀN, QABĪLAT AŞ	TRB	31 33 N	13 57 E	51903
SIAH, UÀDI ES- SEE				
SAYYĀḤ, WĀDĪ AS	WAD	31 02 N	14 44 E	51903
SÍAH, UÁDI ES- SEE				
SAYḤ, WĀDĪ AS	WAD	31 23 N	12 52 E	51907
SÌAH ED-DÀHI, UÀDI SEE				
SAYḤ AD DAFF, WĀDĪ	WAD	30 54 N	14 48 E	51908
SÍAH EL-ABD, GRARET SEE				
SAYḤ AL ʿABD, QARĀRAT	DPR	28 48 N	16 50 E	51908
SÍAH EL-CHEMA, GEBEL SEE				
SAYḤ AL KHAYMAH, JABAL	HLL	29 17 N	15 31 E	51908
SÍAH EL-GELLÁBA SEE				
SIYĀMIL AL JALLĀBAH, WĀDĪ	WAD	31 07 N	10 28 E	51907
SIAH EL-GELLÁBA, GÀRET SEE				
JĀDDAT SAYḤ AL JALLĀBAH	HLL	31 16 N	10 37 E	51907
SIAH EL-GELLÁBA, UÁDI SEE				
SIYĀMIL AL JALLĀBAH, WĀDĪ	WAD	31 07 N	10 28 E	51907
SIAH EL GFUL SEE SAYḤ AL QUFŪL	LCTY	31 55 N	12 17 E	51907
SÍAH EL-HASÁN, RAS SEE				
SAYḤ AL HIŞĀN, RAʾS	HLL	29 27 N	16 34 E	51908
SIÁH EL-LEBÉN, UÁDI ES- SEE				
SAYḤ AL LABAN, WĀDĪ	WAD	30 46 N	13 31 E	51907
SÍAH EN-NAÀM, GUERAT SEE				
NAʾĀM, KŪBAT AN	HLL	30 18 N	14 57 E	51908
SIAH EN-NAÀM, RAS SEE				
SAYḤ AN NAʾAM, RAJS	HLL	31 10 N	10 59 E	51907
SÍAH EN-NISÁ, GUERÁT SEE				
SAYḤ AN NISĀʾ, QUWAYRĀT	HLLS	29 21 N	15 10 E	51908
SÍAH ER-RAL, RAS SEE				
SAYḤ, AR RAʾL, RAJS	HLL	29 24 N	16 39 E	51900
SIAH ER-RAL, UÀDI SEE				
RAJL, WĀDĪ AR	WAD	30 50 N	14 46 E	51908
SIAH ES-SELIAN SEE				
SAYḤ AS SILYĀN, WĀDĪ	WAD	31 06 N	10 52 E	51907
SIAH ES-SELIĀN, GĀRET ES- SEE				
SAYḤ AS SILYĀN, QĀRAT	HLL	31 11 N	10 54 E	51907
SIAH ES-SELIĀN, GHELB SEE				
SAYḤ AS SILYĀN, QALB	HLL	31 09 N	10 54 E	51907
SÌAH ES-SELIÀN, UÀDI SEE				
SAYḤ AS SILYĀN, WĀDĪ	WAD	31 03 N	10 30 E	51907
SÍAH ET-TÁLHA, UÁDI SEE				
SAYḤ AT JALḤ, WĀDĪ	WAD	30 26 N	15 24 E	51908
SIAH ET-TELL, UÁDI SEE				
SAYḤ AT TALL, WĀDĪ	WAD	31 10 N	10 41 E	51907
SÍAH ET-TOR, GRÁRET SEE				
SAYḤ, ATH THAWR, QARĀRAT	VAL	28 21 N	16 17 E	51908
SĪ AHMAD, QARĀRAT SEE				
SĪDĪ AHMAD, QARĀRAT	DPR	29 57 N	12 48 E	51907
SIAH NAÙÀR, UÀDI SEE				
SIḤL AN NĀR, WĀDĪ	WAD	30 25 N	10 50 E	51907
SIAH NAÙÀR, UÀDI SEE				
SIḤL AN NĀR, WĀDĪ	WAD	30 36 N	10 56 E	51907
ŞĪʿĀN, QABĪLAT AŞ	TRB	31 33 N	13 57 E	51903
SIBĀʿ, MINJAQAT AS	LCTY	31 54 N	12 01 E	51907

APPROVED FOR RELEASE: 2007/02/20: CIA-RDP01-00707R000200060002-9

APPROVED FOR RELEASE: 2007/02/20: CIA-RDP01-00707R000200060002-9

SIBĀ', SHU'BAT AS	WAD	31 55 N	12 01 E	51907
ŞIBĀQAH, RAJS *	MT	31 47 N	10 55 E	51907
SIBĀJ, JABAL AS	HLLS	25 38 N	16 58 E	51909
SI BELGASEM, WADI SEE				
WADDĀN, WĀDĪ AL	WAD	32 01 N	24 06 E	51906
SIBJ, SHU'BAT AS	WAD	31 50 N	12 18 E	51907
SICAN, UADI SEE SIKKĪN, WĀDĪ AS	WAD	32 05 N	20 34 E	51905
SICHÍN SEE QABĪLAT SAQĪN	PPL	32 06 N	13 03 E	51907
SIDĀDAH, QĀRAT SEE				
SADĀJID, QĀRAT AS	HLLS	30 18 N	18 24 E	51902
SIDĀDAH, QĀRAT AS	HLL	31 17 N	22 44 E	51906
ŞI'DAH, WĀDĪ AŞ SEE				
ŞA'DAH, WĀDĪ AŞ	WAD	32 22 N	21 23 E	51901
ŞI'DAH, WĀDĪ AŞ SEE				
ŞA'DAH, WĀDĪ AŞ	WAD	32 24 N	21 24 E	51901
SIDAR, QĀRAT AS SEE				
ŞADR, QĀRAT AŞ	HLL	29 32 N	21 51 E	51902
SIDAR, QŪR AS	HLLS	30 09 N	20 45 E	51902
SIDAR, QUWAYRĀT AS	HLL	28 28 N	17 48 E	51908
SIDAR, WUDAYY AS- SEE				
SIDR, WUDAYY AS	WAD	30 38 N	18 20 E	51902
SIDDAH, JĀMI AS SEE				
SUDDAH, JĀMI' AS	MSQE	32 48 N	12 53 E	51904
SIDDAT AD DABĪKAH SEE				
SADDAT AD DABĪKAH	CTN	31 23 N	20 41 E	51905
SÍDER, UDÉI ES SEE				
SIDR, WUDAYY AS	WAD	30 38 N	18 20 E	51902
SIDER, WADI ES SEE				
SIDR, WUDAYY AS	WAD	30 38 N	18 20 E	51902
SIDER, WADI ES- SEE				
SIDR, WĀDĪ AS	WAD	32 12 N	22 21 E	51906
SĪDĪ SEE SĪDĪ KASĀR	SHRN	32 43 N	21 08 E	51901
SIDI AAMER SEE SĪDĪ 'ĀMIR	TMB	32 56 N	21 45 E	51901

SĪDĪ 'ABE ALLAH JIBRĪN SEE				
SĪDĪ 'ABD ALLĀH JIBRĪN	SHRN	32 42 N	21 20 E	51901
SĪDĪ 'ABBĀS	SHRN	32 52 N	22 17 E	51906
SĪDĪ 'ABBĀS, JABBĀNAT	CMTY	30 50 N	17 58 E	51902
SĪDĪ 'ABD AD DĀ'IM	SHRN	32 30 N	14 04 E	51903
SĪDĪ 'ABD AD DĀ'IM	SHRN	32 32 N	14 07 E	51903
SĪDĪ 'ABD AD DĀ'IM	SHRN	32 52 N	21 37 E	51901
SĪDĪ 'ABD AD DĀ'IM, JABBĀNAT	CMTY	32 51 N	21 38 E	51901
SĪDĪ 'ABD AD DĀ'M, JABBĀNAT SEE				
SĪDĪ 'ABD AD DĀ'IM, JABBĀNAT	CMTY	32 51 N	21 38 E	51901
SĪDĪ 'ABD AL 'ALĪM	SHRN	32 09 N	20 08 E	51905
SĪDĪ 'ABD AL 'AJĪ	CMTY	31 53 N	24 08 E	51906
SĪDĪ 'ABD AL 'ĀJĪ	SHRN	31 15 N	20 13 E	51905
SĪDĪ 'ABD AL 'ĀJĪ	SHRN	31 53 N	24 08 E	51906
SĪDĪ 'ABD AL 'ĀJĪ	SHRN	32 02 N	23 40 E	51906
SĪDĪ 'ABD AL 'ĀJĪ, JABBĀNAT	CMTY	32 43 N	14 03 E	51903
SĪDĪ 'ABD AL 'ĀJĪ, QABĪLAT	TRB	32 43 N	14 03 E	51903
SĪDĪ 'ABD AL 'ĀJĪ, WĀDĪ	STM	32 44 N	14 03 E	51903
SĪDĪ 'ABD AL 'AZĪZ	SHRN	32 10 N	13 02 E	51907
SĪDĪ 'ABD AL FATTĀḤ	SHRN	32 35 N	21 34 E	51901
SĪDĪ 'ABD AL GHAFFĀR	SHRN	32 31 N	22 24 E	51906
SĪDĪ 'ABD AL GHAFFĀR	SHRN	32 46 N	22 08 E	51906
SĪDĪ 'ABD AL GHANĪ	SHRN	32 41 N	13 58 E	51903
SĪDĪ 'ABD AL GHANĪ, JABBĀNAT	CMTY	32 41 N	13 58 E	51903
SĪDĪ 'ABD AL ḤAFĪẒ	SHRN	31 39 N	20 01 E	51905
SĪDĪ 'ABD AL ḤAFĪẒ	SHRN	31 57 N	12 10 E	51907
SĪDĪ 'ABD AL ḤAFĪẒ	SHRN	32 04 N	13 14 E	51907
SĪDĪ 'ABD AL ḤAMĪD	SHRN	31 57 N	12 14 E	51907
SĪDĪ 'ABD AL ḤAQQ	SHRN	29 09 N	16 09 E	51908
SĪDĪ 'ABD AL JALĪL	SHRN	32 13 N	13 02 E	51907
SĪDĪ 'ABD AL JALĪL	SHRN	32 46 N	12 44 E	51904
SĪDĪ 'ABD AL JALĪL	SHRN	32 50 N	13 01 E	51910
SĪDĪ 'ABD AL JALĪL, BI'R	CTN	32 28 N	21 43 E	51901

APPROVED FOR RELEASE: 2007/02/20: CIA-RDP01-00707R000200060002-9

APPROVED FOR RELEASE: 2007/02/20: CIA-RDP01-00707R000200060002-9

SĪDĪ ʿABD AL JALĪL, JABBĀNAT	CMTY	32 40 N	14 09 E	51903
SĪDĪ ʿABD AL JAWĀD SEE				
SĪDĪ ʿABD AL JAWWĀD	SHRN	32 28 N	20 29 E	51905
SĪDĪ ʿABD AL JAWWĀD	SHRN	32 28 N	20 29 E	51905
SĪDĪ ʿABD AL JUWWĀD SEE				
SĪDĪ ʿABD AL JAWWĀD	SHRN	32 28 N	20 29 E	51905
SĪDĪ ʿABD AL KABĪR, JĀMIʿ	MSQE	32 47 N	12 34 E	51904
SĪDĪ ʿABD AL KADĪR, JĀMIʿ SEE				
SĪDĪ ʿABD AL KABĪR, JĀMIʿ	MSQE	32 47 N	12 34 E	51904
SĪDĪ ʿABD AL KHĀLID, JĀMIʿ	MSQE	32 48 N	12 53 E	51904
SIDI ABDALLA SEE SĪDĪ ʿABD ALLĀH	MSQE	31 59 N	10 39 E	51907
SIDI ABDALLA SEE				
SĪDĪ ʿABD ALLĀH SUWAYḤ AL MISMĀR	SHRN	30 43 N	20 01 E	51902
SIDI ABDALLA SEE				
SĪDĪ ʿABD ALLĀH	SHRN	31 21 N	11 20 E	51907
SIDI ABDALLA SEE				
SĪDĪ ʿABD ALLĀH	SHRN	32 07 N	20 14 E	51905
SIDI ABDALLA SEE				
SĪDĪ ʿABD ALLĀH	SHRN	32 42 N	20 55 E	51901
SIDI ABDÁLLA SEE	SHRN	31 54 N	20 10 E	51905
SĪDĪ ʿABD ALLĀH	SHRN	31 54 N	20 10 E	51905
SIDI ABDÁLLA SEE SĪDĪ ʿABD ALLĀH	SHRN	32 19 N	20 36 E	51905
SIDI ABDÁLLA SEE SĪDĪ ʿABD ALLĀH	SHRN	32 29 N	22 58 E	51906
SIDI ABDÁLLA SEE SĪDĪ ʿABD ALLĀH	SHRN	32 38 N	21 27 E	51901
SIDI ABDÁLLA SEE SĪDĪ ʿABD ALLĀH	TMB	32 38 N	22 56 E	51906
SIDI ABDÁLLA, SÀNIET SEE				
SĀK ʿABD ALLĀH, SĀNIYAT	WLLS	32 28 N	11 58 E	51904
SĪDĪ ʿABD ALLĀH	MSQE	31 59 N	10 39 E	51907
SĪDĪ ʿABD ALLĀH	SHRN	30 42 N	21 37 E	51901
SĪDĪ ʿABD ALLĀH SEE				
SĪDĪ ʿABD ALLĀH SUWAYḤ AL MISMĀR	SHRN	30 43 N	20 01 E	51902
SĪDĪ ʿABD ALLĀH	SHRN	31 21 N	11 20 E	51907
SĪDĪ ʿABD ALLĀH	SHRN	31 54 N	20 10 E	51905
SĪDĪ ʿABD ALLĀH	SHRN	31 57 N	12 11 E	51907
SĪDĪ ʿABD ALLĀH	SHRN	32 07 N	20 14 E	51905
SĪDĪ ʿABD ALLĀH	SHRN	32 08 N	13 02 E	51907
SĪDĪ ʿABD ALLĀH	SHRN	32 15 N	13 02 E	51907
SĪDĪ ʿABD ALLĀH	SHRN	32 19 N	20 36 E	51905
SĪDĪ ʿABD ALLĀH	SHRN	32 20 N	15 03 E	51908
SĪDĪ ʿABD ALLĀH	SHRN	32 29 N	22 58 E	51906
SĪDĪ ʿABD ALLĀH	SHRN	32 34 N	14 02 E	51903
SĪDĪ ʿABD ALLĀH	SHRN	32 38 N	21 27 E	51901
SĪDĪ ʿABD ALLĀH	SHRN	32 39 N	22 31 E	51906
SĪDĪ ʿABD ALLĀH	SHRN	32 40 N	14 13 E	51903
SĪDĪ ʿABD ALLĀH	SHRN	32 42 N	20 55 E	51901
SĪDĪ ʿABD ALLĀH	TMB	32 38 N	22 56 E	51906
SĪDĪ ʿABD ALLĀH, JĀMIʿ	MSQE	32 28 N	14 31 E	51908
SĪDĪ ʿABD ALLĀH, JĀMIʿ	MSQE	32 28 N	14 34 E	51908
SĪDĪ ʿABD ALLĀH, JABBĀNAT	CMTY	31 20 N	20 20 E	51905
SĪDĪ ʿABD ALLĀH, JABBĀNAT	CMTY	32 06 N	20 15 E	51905
SĪDĪ ʿABD ALLĀH, JABBĀNAT	CMTY	32 22 N	20 26 E	51905
SĪDĪ ʿABD ALLĀH, JABBĀNAT	CMTY	32 23 N	15 06 E	51908
SĪDĪ ʿABD ALLĀH, JABBĀNAT	CMTY	32 26 N	20 33 E	51901
SĪDĪ ʿABD ALLĀH, JABBĀNAT	CMTY	32 26 N	20 36 E	51901
SĪDĪ ʿABD ALLĀH, JABBĀNAT	CMTY	32 27 N	20 29 E	51905
SĪDĪ ʿABD ALLĀH, JABBĀNAT	CMTY	32 42 N	14 09 E	51903
SĪDĪ ʿABD ALLĀH, SĀNIYAT SEE				
SĀK ʿABD ALLĀH, SĀNIYAT	WLLS	32 28 N	11 58 E	51904
SĪDĪ ʿABD ALLĀH AL ASHHAB	SHRN	31 35 N	21 01 E	51905
SĪDĪ ʿABD ALLĀH AL JAZZĀRĪ	CMTY	31 49 N	24 30 E	51906
SĪDĪ ʿABD ALLĀH AS				
SUWAYḤ AL MISMĀR SEE				
SĪDĪ ʿABD ALLĀH SUWAYḤ AL MISMĀR	SHRN	30 43 N	20 01 E	51902
SĪDĪ ʿABD ALLĀH BIN ʿUTHMĀN	SHRN	32 04 N	11 11 E	51907
SĪDĪ ʿABD ALLĀH BIRRĀKLĪ SEE				
SĪDĪ ʿABD ALLĀH BŪ AR RĀKILĪ	SHRN	32 40 N	14 15 E	51903
SĪDĪ ʿABD ALLĀH BŪ AR RĀKILĪ	SHRN	32 40 N	14 15 E	51903
SĪDĪ ʿABD ALLĀH JALLŪD	SHRN	32 24 N	14 51 E	51908

APPROVED FOR RELEASE: 2007/02/20: CIA-RDP01-00707R000200060002-9

APPROVED FOR RELEASE: 2007/02/20: CIA-RDP01-00707R000200060002-9

SĪDĪ ʿABD ALLĀH JALWAD SEE				
SĪDĪ ʿABD ALLĀH JALLŪD	SHRN	32 24 N	14 51 E	51908
SĪDĪ ʿABD ALLĀH JIBRĪN	SHRN	32 42 N	21 20 E	51901
SĪDĪ ʿABD ALLĀH QĀDIR SEE				
SĪDĪ ʿABD AL QĀDIR	SHRN	32 52 N	13 21 E	51910
SĪDĪ ʿABD ALLĀH RAMAḌĀN	SHRN	32 06 N	13 01 E	51907
SĪDĪ ʿABD ALLĀH SUWAYḤ SEE				
SĪDĪ ʿABD ALLĀH SUWAYḤ AL MISMĀR	SHRN	30 43 N	20 01 E	51902
SĪDĪ ʿABD ALLĀH SUWAYḤ AL MISMĀR	SHRN	30 43 N	20 01 E	51902
SIDI ABDALLA SUEIAH SEE				
SĪDĪ ʿABD ALLĀH SUWAYḤ AL MISMĀR	SHRN	30 43 N	20 01 E	51902
SĪDĪ ʿABD AL MAJĪD	HLL	32 28 N	13 35 E	51903
SĪDĪ ʿABD AL MAJĪD	SHRN	31 49 N	25 00 E	51906
SĪDĪ ʿABD AL MAJĪD	SHRN	32 28 N	20 32 E	51905
SĪDĪ ʿABD AL MAJĪD, BIR	CTN	31 49 N	25 00 E	51906
SĪDĪ ʿABD AL MAJĪD, WĀDĪ	WAD	32 29 N	13 36 E	51903
SĪDĪ ʿABD AL MAʿRŪF	SHRN	32 03 N	12 50 E	51907
SĪDĪ ʿABD AL MAWLĀ	SHRN	32 42 N	21 49 E	51901
SĪDĪ ʿABD AL MAWLĀ, JABBĀNAT	CMTY	32 54 N	21 37 E	51901
SĪDĪ ʿABD AL QĀDIR	SHRN	31 47 N	11 02 E	51907
SĪDĪ ʿABD AL QĀDIR	SHRN	32 09 N	23 20 E	51906
SĪDĪ ʿABD AL QĀDIR	SHRN	32 16 N	20 35 E	51905
SĪDĪ ʿABD AL QĀDIR	SHRN	32 26 N	22 59 E	51906
SĪDĪ ʿABD AL QĀDIR	SHRN	32 32 N	20 34 E	51905
SĪDĪ ʿABD AL QĀDIR	SHRN	32 36 N	14 00 E	51903
SĪDĪ ʿABD AL QĀDIR	SHRN	32 37 N	13 54 E	51903
SĪDĪ ʿABD AL QĀDIR	SHRN	32 46 N	21 50 E	51901
SĪDĪ ʿABD AL QĀDIR	SHRN	32 52 N	13 21 E	51910
SĪDĪ ʿABD AL QĀDIR, JABBĀNAT	CMTY	32 45 N	21 15 E	51901
SĪDĪ ʿABD AL QĀDIR, JABBĀNAT	CMTY	32 46 N	21 53 E	51901
SĪDĪ ʿABD AL RAḤĪM, JABBĀNAT SEE				
SĪDĪ ʿABD AR RAḤĪM, JABBĀNAT	CMTY	32 19 N	21 32 E	51901
SĪDĪ ʿABD AL WAFĪ	SHRN	32 37 N	11 37 E	51904
SĪDĪ ʿABD AL WĀḤID	SHRN	30 58 N	16 54 E	51902
SĪDĪ ʿABD AL WĀḤID	SHRN	31 10 N	20 29 E	51905
SĪDĪ ʿABD AL WĀḤID	SHRN	32 04 N	12 33 E	51907
SĪDĪ ʿABD AL WĀḤID	SHRN	32 29 N	21 44 E	51901
SĪDĪ ʿABD AL WĀḤID	SHRN	32 35 N	14 02 E	51903
SĪDĪ ʿABD AL WĀḤID	SHRN	32 43 N	21 35 E	51901
SĪDĪ ʿABD AL WĀḤID	SHRN	32 48 N	12 53 E	51904
SĪDĪ ʿABD AL WĀḤID, JABBĀNAT	CMTY	32 04 N	20 07 E	51905
SĪDĪ ʿABD AL WĀḤID, JABBĀNAT	CMTY	32 29 N	21 44 E	51901
SĪDĪ ʿABD AL WĀḤID, JABBĀNAT	CMTY	32 43 N	21 35 E	51901
SĪDĪ ʿABD AL WĀḤID, JĀMIʿ	MSQE	32 36 N	14 21 E	51903
SĪDĪ ʿABD AL WĀḤID, SĪRAT	RUIN	32 43 N	21 34 E	51901
SĪDĪ ʿABD AL WĀNIS	SHRN	31 52 N	20 09 E	51905
SĪDĪ ʿABD AL WĀQĪ	SHRN	32 08 N	13 07 E	51907
SĪDĪ ʿABD AN NABĪ	SHRN	32 05 N	12 38 E	51907
SĪDĪ ʿABD AN NABĪ	SHRN	32 25 N	21 21 E	51901
SĪDĪ ʿABD AN NABĪ, JABBĀNAT	CMTY	30 46 N	18 11 E	51902
SĪDĪ ʿABD AN NABĪ, JABBĀNAT	CMTY	32 35 N	13 43 E	51910
SĪDĪ ʿABD AN NŪR	SHRN	32 26 N	14 35 E	51908
SĪDĪ ʿABD AR RAḤĪM, JABBĀNAT	CMTY	32 19 N	21 32 E	51901
SĪDĪ ʿABD AR RAḤMĀN	SHRN	31 39 N	13 02 E	51907
SĪDĪ ʿABD AR RAḤMĀN	SHRN	32 01 N	12 28 E	51907
SĪDĪ ʿABD AR RAḤMĀN	SHRN	32 26 N	14 34 E	51908
SĪDĪ ʿABD AR RAḤMĀN	SHRN	32 34 N	13 56 E	51903
SĪDĪ ʿABD AR RAḤMĀN	SHRN	32 34 N	14 02 E	51903
SĪDĪ ʿABD AR RAḤMĀN	SHRN	32 36 N	14 08 E	51903
SĪDĪ ʿABD AR RAḤMĀN	SHRN	32 57 N	11 52 E	51904
SĪDĪ ʿABD AR RAḤMĀN, JABBĀNAT	CMTY	32 08 N	12 57 E	51907
SĪDĪ ʿABD AR RAḤMĀN, JABBĀNAT	CMTY	32 36 N	21 35 E	51901
SĪDĪ ʿABD AR RAḤMĀN, JĀMIʿ	MSQE	32 37 N	14 20 E	51903
SĪDĪ ʿABD AR RAḤMĀR, JABBĀNAT SEE				
SĪDĪ ʿABD AR RAḤMĀN, JABBĀNAT	CMTY	32 08 N	12 57 E	51907
SĪDĪ ʿABD AR RAJŪF	SHRN	32 18 N	14 51 E	51908

APPROVED FOR RELEASE: 2007/02/20: CIA-RDP01-00707R000200060002-9

APPROVED FOR RELEASE: 2007/02/20: CIA-RDP01-00707R000200060002-9

SĪDĪ ʿABD AṢ ṢĀDIQ, JABBĀNAT SEE				
SĪDĪ ʿABD AṢ ṢĀDIQ, JABBĀNAT	CMTY	32 23 N	20 57 E	51901
SĪDĪ ʿABD AṢ ṢĀDIQ, JABBĀNAT	CMTY	31 54 N	21 22 E	51901
SĪDĪ ʿABD AṢ ṢĀDIQ, JABBĀNAT	CMTY	32 23 N	20 57 E	51901
SĪDĪ ʿABD AS SALĀM	SHRN	31 22 N	15 14 E	51908
SĪDĪ ʿABD AS SALĀM	SHRN	31 51 N	11 35 E	51907
SĪDĪ ʿABD AS SALĀM	SHRN	31 51 N	20 02 E	51905
SĪDĪ ʿABD AS SALĀM	SHRN	31 51 N	20 14 E	51905
SĪDĪ ʿABD AS SALĀM	SHRN	32 01 N	12 32 E	51907
SĪDĪ ʿABD AS SALĀM	SHRN	32 04 N	12 33 E	51907
SĪDĪ ʿABD AS SALĀM	SHRN	32 16 N	20 37 E	51905
SĪDĪ ʿABD AS SALĀM	SHRN	32 28 N	14 34 E	51908
SĪDĪ ʿABD AS SALĀM	SHRN	32 29 N	21 37 E	51901
SĪDĪ ʿABD AS SALĀM	SHRN	32 31 N	20 31 E	51905
SĪDĪ ʿABD AS SALĀM	SHRN	32 38 N	21 3[illegible]	51901
SĪDĪ ʿABD AS SALĀM	SHRN	32 42 N	14 12 E	51903
SĪDĪ ʿABD AS SALĀM, JABBĀNAT	CMTY	31 59 N	24 10 E	51906
SĪDĪ ʿABD AS SALĀM, JABBĀNAT	CMTY	32 13 N	13 25 E	51903
SĪDĪ ʿABD AS SALĀM, JABBĀNAT	CMTY	32 22 N	20 50 E	51901
SĪDĪ ʿABD AS SALĀM, JABBĀNAT	CMTY	32 31 N	14 09 E	51903
SĪDĪ ʿABD AS SALĀM, JABBĀNAT	CMTY	32 34 N	14 02 E	51903
SĪDĪ ʿABD AS SALĀM, JĀMIʿ	MSQE	31 55 N	11 39 E	51907
SĪDĪ ʿABD AS SALĀM, KHALWAT	SCH	32 21 N	15 05 E	51908
SĪDĪ ʿABD AS SALĀM, KHALWAT	SHRN	32 24 N	13 17 E	51903
SĪDĪ ʿABD AS SALĀM, WĀDĪ	WAD	32 19 N	13 28 E	51903
SĪDĪ ʿABD AS SALĀM, ZĀWIYAT	CTRR	31 52 N	11 35 E	51907
SĪDĪ ʿABD AS SALĀM AS SINNĪ SEE				
SĪDĪ ʿABD AS SALĀM AS SUNNĪ	SHRN	32 11 N	12 55 E	51907
SĪDĪ ʿABD AS SALĀM AS SUNNĪ	SHRN	32 11 N	12 55 E	51907
SĪDĪ ʿABD AṢ ṢAMAD	SHRN	32 53 N	12 02 E	51904
SIDI ABD ED-DAIM SEE				
SĪDĪ ʿABD AD DĀʾIM	SHRN	32 30 N	14 04 E	51903
SIDI ABD ED-DAIM SEE				
SĪDĪ ʿABD AD DĀʾIM	SHRN	32 52 N	21 37 E	51901
SIDI ABD EL-AÀLI SEE				
SĪDĪ ʿABD AL ʿĀTĪ, JABBĀNAT	CMTY	32 43 N	14 03 E	51903
SÍDI ABD EL-AÀTI SEE				
SĪDĪ ʿABD AL ʿĀʃĪ, JABBĀNAT	CMTY	32 43 N	14 03 E	51903
SÍDI ABD EL AATI SEE				
SĪDĪ ʿABD AL ʿĀʃĪ	SHRN	31 15 N	20 13 E	51905
SIDI ABD EL-AATI SEE				
SĪDĪ ʿABD AL ʿĀʃĪ	SHRN	32 02 N	23 40 E	51906
SIDI ABD EL ALI SEE				
SĪDĪ ʿABD AL ʿĀʃĪ, JABBĀNAT	CMTY	32 43 N	14 03 E	51903
SÌDI ABD EL-GÀDER SEE				
SĪDĪ ʿABD AL QĀDIR	SHRN	32 09 N	23 20 E	51906
SÌDI ABD EL-GÀDER SEE				
SĪDĪ ʿABD AL QĀDIR	SHRN	32 32 N	20 34 E	51905
SÌDI ABD EL-GÀDER SEE				
SĪDĪ ʿABD AL QĀDIR	SHRN	32 52 N	13 21 E	51910
SIDI ABD EL GAFFAR SEE				
SĪDĪ ʿABD AL GHAFFĀR	SHRN	32 31 N	22 24 E	51906
SIDI ABD EL GANI SEE				
SĪDĪ ʿABD AL GHANĪ	SHRN	32 41 N	13 58 E	51903
SIDI ABD EL-GELIL SEE				
SĪDĪ ʿABD AL JALĪL	SHRN	32 50 N	13 01 E	51910
SIDI ABD EL-GELIL, BIR SEE				
SĪDĪ ʿABD AL JALĪL, BIʾR	CTN	32 28 N	21 43 E	51901
SIDI ABD EL GIAUUAD SEE				
SĪDĪ ʿABD AL JAWWĀD	SHRN	32 28 N	20 29 E	51905
SIDI ABD EL-HADI SEE				
SĪDĪ ʿABD AL ʿĀʃĪ, JABBĀNAT	CMTY	32 43 N	14 03 E	51903
SIDI ABD EL MAARUF SEE				
SĪDĪ ʿABD AL MAʿRŪF	SHRN	32 03 N	12 50 E	51907
SIDI ABD EL MAGRUN SEE				
AL MAQRŪN	PPL	31 26 N	20 09 E	51905

APPROVED FOR RELEASE: 2007/02/20: CIA-RDP01-00707R000200060002-9

APPROVED FOR RELEASE: 2007/02/20: CIA-RDP01-00707R000200060002-9

SIDI ABD EL MOLA SEE				
SĪDĪ ʿABD AL MAWLÁ	SHRN	32 42 N	21 49 E	51901
SIDI ABD EL MUMEN SEE				
SĪDĪ ʿABD AL MUʾMIN	SHRN	32 46 N	13 46 E	51910
SÍDI ABD EL-UÁHED SEE				
SĪDĪ ʿABD AL WĀḤID	SHRN	30 58 N	16 54 E	51902
SÍDI ABD EL-UÁHED SEE				
SĪDĪ ʿABD AL WĀḤID	SHRN	31 10 N	20 29 E	51905
SÍDI ABD EL-UÁHED SEE				
SĪDĪ ʿABD AL WĀḤID	SHRN	32 29 N	21 44 E	51901
SÍDI ABD EL-UÁHED SEE				
SĪDĪ ʿABD AL WĀḤID	SHRN	32 43 N	21 35 E	51901
SIDI ABD EN-NEBI, UADI SEE				
ʿABD AN NABĪ, WĀDĪ	WAD	31 56 N	12 26 E	51907
SIDI ABD-EN-NÚR SEE				
SĪDĪ ʿABD AN NŪR	SHRN	32 26 N	14 35 E	51908
SIDI ABD ER RAHMAN SEE				
SĪDĪ ʿABD AR RAḤMĀN	SHRN	32 57 N	11 52 E	51904
SIDI ABD ESC-SCERIF SEE				
SĪDĪ ASH SHARĪF	SHRN	32 50 N	22 12 E	51906
SIDI ABD ES SALÁM SEE				
SĪDĪ ʿABD AS SALĀM	SHRN	32 31 N	20 31 E	51905
SIDI ABD ES SAMAD SEE				
SĪDĪ ʿABD AṢ ṢAMAD	SHRN	32 53 N	12 02 E	51904
SĪDĪ ʿABD RABBIH	SHRN	32 18 N	22 25 E	51906
SĪDĪ ʿABD RABBIH	SHRN	32 33 N	21 14 E	51901
SĪDĪ ʿABD RABBIH	SHRN	32 40 N	21 47 E	51901
SĪDĪ ʿABD RABBIH, JABBĀNAT	CMTY	32 44 N	21 56 E	51901
SĪDĪ ʿABD RABBIH BŪ ASNĀN	SHRN	32 06 N	20 53 E	51901
SIDI ABEIDA SEE SĪDĪ ʿUBAYDAH	SHRN	32 10 N	23 45 E	51906
SĪDĪ ABĪ AL HARĪRĪYAH SEE				
SĪDĪ ABŪ AL ḤARĪRĪYAH	SHRN	31 56 N	12 00 E	51907
SĪDĪ ABŪ ʿABD ALLĀH	SHRN	32 00 N	13 11 E	51907
SĪDĪ ABŪ ʿABĪD	SHRN	32 42 N	13 48 E	51903
SĪDĪ ABŪ ʿADĪL, JABBĀNAT	CMTY	32 06 N	13 14 E	51907
SĪDĪ ABŪ ʿĀʾISHAH	SHRN	32 18 N	13 05 E	51910
SĪDĪ ABŪ ʿĀʾISHAH	SHRN	32 26 N	14 36 E	51908
SĪDĪ ABŪ ʿĀʾISHAH	SHRN	32 31 N	13 20 E	51910
SĪDĪ ABŪ AL ʿARĀRĪD	SHRN	32 37 N	23 06 E	51906
SĪDĪ ABŪ AL ʿATĀTĪ	SHRN	31 23 N	15 40 E	51908
SĪDĪ ABU AL ʿAZĀTĪ SEE				
SĪDĪ ABŪ AL ʿATĀTĪ	SHRN	31 23 N	15 40 E	51908
SĪDĪ ABŪ AL ḤARĪRĪYAH	SHRN	31 56 N	12 00 E	51907
SĪDĪ ABŪ AL JAWĀD	SHRN	32 40 N	13 24 E	51910
SĪDĪ ABŪ AL JAWĀD, BIR	WLL	32 36 N	13 22 E	51910
SĪDĪ ʿABD AL MUʾMIN	SHRN	32 46 N	13 46 E	51910
SĪDĪ ABŪ AL QĀSIM, JABBĀNAT	CMTY	32 09 N	13 02 E	51907
SĪDĪ ABŪ AL QĀSIM MUḤAMMAD	SHRN	32 01 N	12 22 E	51907
SĪDĪ ABŪ AL ʿUQŪL	SHRN	32 20 N	14 28 E	51908
SĪDĪ ABŪ AN NĪRĀN	SHRN	32 10 N	12 32 E	51907
SĪDĪ ABŪ AN NŪR	SHRN	32 48 N	13 36 E	51910
SĪDĪ ABŪ ʿAQĀDA,	SHRN	32 12 N	13 00 E	51907
SĪDĪ ABŪ ʿARQŪB, SADDAT SEE				
SĪDĪ ABŪ ʿURQŪB, SADDAT	DIKE	32 29 N	13 12 E	51910
SĪDĪ ABŪ ʿĀYISHAH SEE				
SĪDĪ ABŪ ʿĀʾISHAH	SHRN	32 26 N	14 36 E	51908
SĪDĪ ABŪ ʿAYSHAH SEE				
SĪDĪ ABŪ ʿĀʾISHAH	SHRN	32 18 N	13 05 E	51910
SĪDĪ ABŪ ʿAYSHAH SEE				
SĪDĪ ABŪ ʿĀʾISHAH	SHRN	32 31 N	13 20 E	51910
SĪDĪ ABŪ ʿAZZAH	SHRN	32 29 N	14 29 E	51908
SĪDĪ ABŪ ʿAZZAH, JABBĀNAT	CMTY	32 45 N	12 44 E	51904
SĪDĪ ABŪ BAKR	SHRN	30 28 N	20 19 E	51902
SĪDĪ ABŪ BAKR	SHRN	31 57 N	24 53 E	51906
SĪDĪ ABŪ BAKR, JABBĀNAT	CMTY	32 34 N	20 55 E	51901
SĪDĪ ABŪ BAKR, JABBĀNAT	CMTY	32 45 N	21 36 E	51901
SĪDĪ ABŪ BAKR, MĀJIN	CTN	30 28 N	20 19 E	51902
SĪDĪ ABŪ BARĪQ	SHRN	32 39 N	14 04 E	51903
SĪDĪ ABŪ DIRBĀLAH	SHRN	32 40 N	14 09 E	51903

APPROVED FOR RELEASE: 2007/02/20: CIA-RDP01-00707R000200060002-9

APPROVED FOR RELEASE: 2007/02/20: CIA-RDP01-00707R000200060002-9

SĪDĪ ABŪ FĀ'ID	SHRN	32 06 N	12 58 E	51907
SĪDĪ ABŪ FĀ'IDAH	SHRN	32 09 N	12 59 E	51907
SĪDĪ ABŪ FALAFAH SEE				
SĪDĪ ABŪ FULAYQAH	SHRN	32 28 N	13 32 E	51903
SĪDĪ ABŪ FALLĀL	SHRN	32 21 N	14 34 E	51908
SĪDĪ ABŪ FĀRIS	SHRN	32 35 N	14 22 E	51903
SĪDĪ ABŪ FĀRIS, JĀMI'	MSQE	32 35 N	14 21 E	51903
SĪDĪ ABŪ FĀYID SEE				
SĪDĪ ABŪ FĀ'ID	SHRN	32 06 N	12 58 E	51907
SĪDĪ ABŪ FĀYIDAH SEE				
SĪDĪ ABŪ FĀ'IDAH	SHRN	32 09 N	12 59 E	51907
SĪDĪ ABŪ FULAYQAH	SHRN	32 28 N	13 32 E	51903
SĪDĪ ABŪ GHADĪR	SHRN	32 39 N	14 09 E	51903
SĪDĪ ABŪ GHARĀRAH	SHRN	32 40 N	14 10 E	51903
SĪDĪ ABŪ GHARRĀ', JABBĀNAT	CMTY	32 34 N	14 23 E	51903
SĪDĪ ABŪ GHARRAH, JABBĀNAT SEE				
SĪDĪ ABŪ GHARRĀ', JABBĀNAT	CMTY	32 34 N	14 23 E	51903
SĪDĪ ABŪ GHŪLAH, JĀMI'	MSQE	32 23 N	15 08 E	51908
SĪDĪ ABŪ GHUWAYDAQAH SEE				
SĪDĪ ABŪ GHUWAYDIQAH	SHRN	32 35 N	13 53 E	51903
SĪDĪ ABŪ GHUWAYDIQAH	SHRN	32 35 N	13 53 E	51903
SĪDĪ ABŪ ḤADĀRĪYAH, JABBĀNAT	CMTY	32 40 N	14 01 E	51903
SĪDĪ ABŪ HĀDĪ, JĀMI'	MSQE	32 23 N	14 59 E	51908
SĪDĪ ABŪ ḤAMMŪD	SHRN	32 02 N	12 54 E	51907
SĪDĪ ABŪ ḤARĀRAH	SHRN	32 10 N	12 51 E	51907
SĪDĪ ABŪ ḤARĀRAH, JĀMI'	MSQE	32 10 N	12 52 E	51907
SĪDĪ ABŪ ḤASHSHĀNAH, JĀMI'	MSQE	32 45 N	12 43 E	51904
SĪDĪ ABŪ ḤĀTIM	SHRN	32 08 N	13 00 E	51907
SĪDĪ ABU ḤAWSH	SHRN	32 36 N	23 06 E	51906
SĪDĪ ABŪ ḤIJĀR	SHRN	32 36 N	13 47 E	51903
SĪDĪ ABŪ ḤISHĀMAH	SHRN	32 28 N	14 33 E	51908
SĪDĪ ABŪ ḤUMAYYAMAH SEE				
SĪDĪ ABŪ ḤUMAYYIMAH	SHRN	32 42 N	13 46 E	51910
SĪDĪ ABŪ ḤUMAYYIMAH	SHRN	32 42 N	13 46 E	51910

SĪDĪ ABŪ ISḤĀQ	SHRN	31 56 N	11 58 E	51907
SĪDĪ ABŪ ISHNĀQ	SHRN	31 46 N	21 13 E	51901
SĪDĪ ABŪ JA''ĀMAH, JĀMI'	MSQE	32 31 N	14 26 E	51903
SĪDĪ ABŪ JADDĀDAH	SHRN	32 29 N	14 30 E	51908
SĪDĪ ABŪ JADĪD	SHRN	32 25 N	13 16 E	51910
SĪDĪ ABŪ JA'FAR, JĀMI'	MSQE	32 13 N	13 02 E	51907
SĪDĪ ABŪ JALLĀB, JABBĀNAT	CMTY	30 43 N	18 14 E	51902
SĪDĪ ABŪ JARĀDAH	SHRN	32 42 N	13 46 E	51910
SĪDĪ ABŪ JARĪDAH	SHRN	32 31 N	13 49 E	51903
SĪDĪ ABŪ JARĪDAH	SHRN	32 53 N	13 20 E	51910
SĪDĪ ABŪ JARĪDAH, JĀMI'	MSQE	32 53 N	13 20 E	51910
SĪDĪ ABŪ JAWĀRĪYAH SEE				
SĪDĪ ABŪ JIWĀRĪYAH	SHRN	32 40 N	14 09 E	51903
SĪDĪ ABŪ JIWĀRĪYAH	SHRN	32 40 N	14 09 E	51903
SĪDĪ ABŪ KABBĀSH SEE				
SĪDĪ ABŪ KIBĀSH	SHRN	32 09 N	13 01 E	51907
SĪDĪ ABŪ KHADĪJAH	SHRN	32 36 N	21 17 E	51901
SĪDĪ ABŪ KHALĀLAH	LCTY	32 28 N	14 08 E	51903
SĪDĪ ABŪ KHUQAYR, JĀMI'	MSQE	32 42 N	13 58 E	51903
SĪDĪ ABŪ KIBĀSH	SHRN	32 09 N	13 01 E	51907
SĪDĪ ABŪ KUTBĪYAH SEE				
SĪDĪ ABŪ KUTUBĪYAH	SHRN	31 58 N	20 06 E	51905
SĪDĪ ABŪ KUTUBĪYAH	SHRN	31 58 N	20 06 E	51905
SĪDĪ ABŪ LUWAYYAH	SHRN	32 41 N	13 57 E	51903
SĪDĪ ABŪ MA'AZZAH	SHRN	32 13 N	12 54 E	51907
SĪDĪ ABŪ MADFA' SEE				
SĪDĪ ABŪ MIDFA'	SHRN	32 36 N	13 40 E	51910
SĪDĪ ABŪ MADFA' SEE				
SĪDĪ ABŪ MIDFA'	SHRN	32 44 N	13 41 E	51910
SĪDĪ ABŪ MADFA', JABBĀNAT	CMTY	32 26 N	14 54 E	51908
SĪDĪ ABŪ MADĪS, JABBĀNAT	CMTY	32 12 N	13 22 E	51907
SĪDĪ ABŪ MIDFA'	SHRN	32 36 N	13 40 E	51910
SĪDĪ ABŪ MIDFA'	SHRN	32 44 N	13 41 E	51910
SĪDĪ ABŪ NŪR	SHRN	32 02 N	12 51 E	51907

APPROVED FOR RELEASE: 2007/02/20: CIA-RDP01-00707R000200060002-9

APPROVED FOR RELEASE: 2007/02/20: CIA-RDP01-00707R000200060002-9

SĪDĪ ABŪ QAYS	SHRN	32 04 N	12 40 E	51907
SĪDĪ ABŪ QIDRATAYN	SHRN	32 36 N	14 11 E	51903
SĪDĪ ABŪ QU'AYMĪRAH	SHRN	32 28 N	14 30 E	51908
SĪDĪ ABŪ RAḌĪYAH	SHRN	32 41 N	14 13 E	51903
SĪDĪ ABŪ RAḌIYYAH SEE				
SĪDĪ ABŪ RAḌĪYAH	SHRN	32 41 N	14 13 E	51903
SĪDĪ ABŪ RAKHĪŞ	SHRN	32 10 N	13 01 E	51907
SĪDĪ ABŪ RA'S, JĀMI'	MSQE	32 37 N	14 02 E	51903
SĪDĪ ABŪ RĀWĪ	SHRN	32 22 N	15 03 E	51908
SĪDĪ ABŪ RĪQ	SHRN	32 20 N	13 04 E	51910
SĪDĪ ABŪ RUQAYYAH SEE				
SĪDĪ ABŪ RUQAYYAH	SHRN	32 30 N	14 35 E	51908
SĪDĪ ABŪ RUQAYYAH	SHRN	32 30 N	14 35 E	51908
SĪDĪ ABŪ SA'ĪD	SHRN	32 28 N	14 30 E	51908
SĪDĪ ABŪ SAILAH SEE				
SĪDĪ ABŪ SALLAH	SHRN	32 10 N	13 06 E	51907
SĪDĪ ABŪ ŞALĀḤ, HANSHĪR	RUIN	32 09 N	13 18 E	51907
SĪDĪ ABŪ SALĀMAH	SHRN	31 53 N	11 48 E	51907
SĪDĪ ABŪ SALĀMH SEE				
SĪDĪ ABŪ SALĀMAH	SHRN	31 53 N	11 48 E	51907
SĪDĪ ABŪ SALLAH	SHRN	32 10 N	13 06 E	51907
SĪDĪ ABŪ ŞANAYMAH SEE				
SĪDĪ ABŪ ŞUNAYMAH	SHRN	32 39 N	13 44 E	51910
SIDI ABU SELSILA SEE				
SĪDĪ BŪ SILSILAH	TMB	29 07 N	21 17 E	51902
SĪDĪ ABŪ SHA'ĀLAH	SHRN	32 43 N	14 05 E	51903
SĪDĪ ABŪ SHAYBAH	SHRN	32 32 N	14 21 E	51903
SĪDĪ ABŪ SHU'AYFAH	SHRN	32 22 N	15 13 E	51908
SĪDĪ ABŪ SHŪSHAH	SHRN	32 38 N	14 03 E	51903
SĪDĪ ABŪ SIDRAH	SHRN	32 09 N	13 12 E	51907
SĪDĪ ABŪ SILSILAH	SHRN	32 06 N	13 16 E	51907
SĪDĪ ABŪ SUBAYḤAH	SHRN	32 26 N	14 39 E	51908
SĪDĪ ABŪ ŞUNAYMAH	SHRN	32 39 N	13 44 E	51910
SĪDĪ ABŪ ṬABL	SHRN	32 24 N	13 07 E	51910
SĪDĪ ABŪ ṬĪR	SHRN	32 25 N	14 25 E	51908
SĪDĪ ABŪ 'UJAYLAH, JABBĀNAT	CMTY	30 38 N	18 16 E	51902
SĪDĪ ABŪ 'URQŪB	SHRN	32 30 N	13 11 E	51910
SĪDĪ ABŪ 'URQŪB, SADDAT	DIKE	32 29 N	13 12 E	51910
SĪDĪ ABŪ YŪSUF	SHRN	32 11 N	13 06 E	51907
SĪDĪ ABŪ ZAYD	SHRN	30 28 N	19 47 E	51902
SĪDĪ ABŪ ZAYD	SHRN	32 42 N	13 08 E	51910
SĪDĪ ABŪ ZAYD, JABBĀNAT	CMTY	30 46 N	17 51 E	51902
SĪDĪ ABŪ ZUBAYDAH	SHRN	32 26 N	14 30 E	51908
SIDI ACASC SEE SĪDĪ 'UKKĀSH	CMTY	32 48 N	21 31 E	51901
SĪDĪ 'ĀJC SEE SĪDĪ 'ĀJID	SHRN	32 43 N	21 49 E	51901
SIDI ADAM SEE SĪDĪ YĀDIM	SHRN	32 09 N	20 52 E	51900
SĪDĪ AḌ ḌĀBĪ	* SHRN	31 26 N	20 09 E	51905
SĪDĪ AD CABNŪNĪ	SHRN	31 00 N	15 35 E	51908
SĪDĪ AD DARDŪRĪ SEE				
SĪDĪ AD DARDŪRĪYAH	SHRN	32 11 N	13 25 E	51903
SĪDĪ AD DARDŪRĪYAH	SHRN	32 11 N	13 25 E	51903
SĪDĪ AD DAR'ĪYAH	SHRN	32 27 N	14 36 E	51908
SĪDĪ AD DARWĪSH	SHRN	32 25 N	14 29 E	51908
SĪDĪ AD DĀWŪN	SHRN	32 27 N	13 55 E	51903
SĪDĪ AD CAYR	SHRN	31 44 N	20 05 E	51905
SĪDĪ ADHAB	SHRN	31 50 N	11 03 E	51907
SĪDĪ ADH DHABBĀḤAH	SHRN	32 45 N	22 30 E	51906
SĪDĪ ADH DHABLAH	SHRN	32 44 N	22 28 E	51906
SĪDĪ ADH DHUHAYBĪ	SHRN	32 49 N	21 50 E	51901
SĪDĪ ADH DHUHAYBĪ, JABBĀNAT	CMTY	32 49 N	21 50 E	51901
SĪDĪ AD ḌUHAYBĪ, JABBĀNAT SEE				
SĪDĪ ADH DHUHAYBĪ, JABBĀNAT	CMTY	32 49 N	21 50 E	51901
SĪDĪ AD DUKĀLĪ	MSQE	32 35 N	14 02 E	51903
SĪDĪ AD DUKĀLĪ, JĀMI'	MSQE	32 33 N	14 23 E	51903
SĪDĪ AD DŪKH, JABBĀNAT	* CMTY	32 36 N	22 02 E	51906
SIDI AGŪB SEE SĪDĪ YA'QŪB	SHRN	32 30 N	13 51 E	51903
SĪDĪ AḤMAD	SHRN	31 49 N	10 59 E	51907

APPROVED FOR RELEASE: 2007/02/20: CIA-RDP01-00707R000200060002-9

APPROVED FOR RELEASE: 2007/02/20: CIA-RDP01-00707R000200060002-9

SĪDĪ AḤMAD	SHRN	31 56 N	20 10 E	51905
SĪDĪ AḤMAD	SHRN	32 01 N	12 32 E	51907
SĪDĪ AḤMAD	SHRN	32 05 N	22 55 E	51906
SĪDĪ AḤMAD	SHRN	32 07 N	13 51 E	51903
SĪDĪ AḤMAD	SHRN	32 07 N	20 10 E	51905
SĪDĪ AḤMAD	SHRN	32 09 N	20 17 E	51905
SĪDĪ AḤMAD	SHRN	32 10 N	20 09 E	51905
SĪDĪ AḤMAD	SHRN	32 15 N	20 36 E	51905
SĪDĪ AḤMAD	SHRN	32 28 N	21 33 E	51901
SĪDĪ AḤMAD	SHRN	32 34 N	14 01 E	51903
SĪDĪ AḤMAD	SHRN	32 43 N	21 05 E	51901
SĪDĪ AḤMAD	SHRN	32 49 N	22 22 E	51906
SĪDĪ AḤMAD, JABBĀNAT	CMTY	31 50 N	11 03 E	51907
SĪDĪ AḤMAD, JABBĀNAT	CMTY	31 54 N	11 53 E	51907
SĪDĪ AḤMAD, JABBĀNAT	CMTY	31 58 N	20 24 E	51905
SĪDĪ AḤMAD, JABBĀNAT	CMTY	32 02 N	20 27 E	51905
SĪDĪ AḤMAD, JABBĀNAT	CMTY	32 21 N	20 55 E	51901
SĪDĪ AḤMAD, JABBĀNAT	CMTY	32 24 N	20 27 E	51905
SĪDĪ AḤMAD, JABBĀNAT	CMTY	32 26 N	20 27 E	51905
SĪDĪ AḤMAD, JABBĀNAT	CMTY	32 28 N	20 51 E	51901
SĪDĪ AḤMAD, JABBĀNAT	CMTY	32 43 N	21 06 E	51901
SĪDĪ AḤMAD, JABBĀNAT	CMTY	32 45 N	13 42 E	51910
SĪDĪ AḤMAD, JABBĀNAT	CMTY	32 46 N	12 21 E	51904
SĪDĪ AḤMAD, JABBĀNAT	CMTY	32 50 N	21 34 E	51901
SĪDĪ AḤMAD, MAQBARAT	CMTY	31 55 N	10 45 E	51907
SĪDĪ AḤMAD, QARĀRAT	DPP	29 57 N	12 46 E	51907
SĪDĪ AḤMAD, WĀDĪ	WAD	31 49 N	10 40 E	51907
SĪDĪ AḤMAD ʿABD AL LAṬĪF, JABBĀNAT	CMTY	31 13 N	20 15 E	51900
SĪDĪ AḤMAD ABŪ FĀKHIRAH	SHRN	31 57 N	19 58 E	51905
SĪDĪ AḤMAD ABŪ ʿUJAYLAH	SHRN	32 36 N	13 46 E	51903
SĪDĪ AḤMAD AD DARĀWĪ, JĀMIʿ	MSQE	32 35 N	14 21 E	51903
SĪDĪ AḤMAD AL ʿARABĪ	SHRN	32 35 N	13 27 E	51910
SĪDĪ AḤMAD AL ʿARBĪ SEE				
SĪDĪ AḤMAD AL ʿARABĪ	SHRN	32 35 N	13 27 E	51910
SĪDĪ AḤMAD AL BAKKĀʾ	SHRN	32 36 N	14 18 E	51903
SĪDĪ AḤMAD AL BĀZĀ, KHALWAT	SCH	32 29 N	14 34 E	51908
SĪDĪ AḤMAD AL FARJĀNĪ	SHRN	32 43 N	13 41 E	51910
SĪDĪ AḤMAD AL FAZZĀNĪ	SHRN	32 45 N	21 55 E	51901
SĪDĪ AḤMAD AL FURJĀNĪ SEE				
SĪDĪ AḤMAD AL FARJĀNĪ	SHRN	32 43 N	13 41 E	51910
SĪDĪ AḤMAD AL GHŪRĪYAH	SHRN	32 01 N	11 05 E	51907
SĪDĪ AḤMAD AL JADĪD	SHRN	32 26 N	21 31 E	51901
SĪDĪ AḤMAD AL KABĪR	SHRN	32 21 N	15 05 E	51908
SĪDĪ AḤMAD AL KAYLAH SEE				
SĪDĪ AḤMAD AL KILLAH	SHRN	32 33 N	21 05 E	51901
SĪDĪ AḤMAD AL KILLAH	SHRN	32 33 N	21 05 E	51901
SĪDĪ AḤMAD AL MAGHRABĪ SEE				
SĪDĪ AḤMAD AL MAGHRIBĪ	SHRN	32 33 N	14 26 E	51903
SĪDĪ AḤMAD AL MAGHRIBĪ	SHRN	32 33 N	14 26 E	51903
SĪDĪ AḤMAD AL MALʾĀN	SHRN	32 40 N	14 11 E	51903
SĪDĪ AḤMAD AL MĀLYAN SEE				
SĪDĪ AḤMAD AL MALʾĀN	SHRN	32 40 N	14 11 E	51903
SĪDĪ AḤMAD AL MAQRŪN SEE				
AL MAQRŪN	PPL	31 26 N	20 09 E	51905
SĪDĪ AḤMAD AL MAQRŪN	SHRN	31 27 N	20 09 E	51905
SĪDĪ AḤMAD AL MARYAMĪ, JABBĀNAT	CMTY	32 14 N	21 02 E	51901
SĪDĪ AḤMAD AL MASALLĀTĪ SEE				
SĪDĪ AḤMAD AL MISALLĀTĪ	SHRN	32 28 N	21 00 E	51901
SĪDĪ AḤMAD AL MISALLĀTĪ	SHRN	32 28 N	21 00 E	51901
SĪDĪ AḤMAD AL USAYMIR	SHRN	32 20 N	21 12 E	51901
SĪDĪ AḤMAD AR RIFĀʿĪ	SHRN	32 35 N	14 10 E	51903
SĪDĪ AḤMAD ASH SHAHĪBĪ	SHRN	32 28 N	20 35 E	51901
SĪDĪ AḤMAD ASH SHARĪF	SHRN	32 21 N	15 05 E	51908
SĪDĪ AḤMAD ASH SHARĪF	SHRN	32 21 N	15 06 E	51908
SĪDĪ AḤMAD ASH SHARĪF	SHRN	32 41 N	21 42 E	51901
SĪDĪ AḤMAD ASH SHAYBĀNĪ	SHRN	32 06 N	12 34 E	51907

APPROVED FOR RELEASE: 2007/02/20: CIA-RDP01-00707R000200060002-9

APPROVED FOR RELEASE: 2007/02/20: CIA-RDP01-00707R000200060002-9

SĪDĪ AḤMAD AS SĀ'IḤ	SHRN	32 22 N	15 08 E	51908
SĪDĪ AḤMAD AS SĀYIḤ SEE				
SĪDĪ AḤMAD AS SĀ'IḤ	SHRN	32 22 N	15 08 E	51908
SĪDĪ AḤMAD AS SŪSĪ, JABBĀNAT	CMTY	32 35 N	21 43 E	51901
SĪDĪ AḤMAD BIN 'ABD AL 'AZĪZ	SHRN	31 59 N	11 40 E	51907
SĪDĪ AḤMAD BIN 'ABD AL 'AZĪZ	SHRN	32 07 N	11 37 E	51907
SĪDĪ AḤMAD BIN 'ABD AS SALĀM	SHRN	32 37 N	13 54 E	51903
SĪDĪ AḤMAD BIN MUBĀLAH	SHRN	32 08 N	12 38 E	51907
SĪDĪ AḤMAD BIN ṬĀHIR	SHRN	32 22 N	15 05 E	51908
SĪDĪ AḤMAD BIN 'UMRĀN	SHRN	32 31 N	13 49 E	51903
SĪDĪ AḤMAD BIN 'UMRĀN	SHRN	32 31 N	13 53 E	51903
SĪDĪ AḤMAD BIN 'UTHMĀN	SHRN	32 35 N	14 09 E	51903
SĪDĪ AḤMAD BIN YAḤYÁ	SHRN	32 44 N	13 41 E	51910
SĪDĪ AḤMAD BŪ AL KHAYR	SHRN	32 06 N	12 58 E	51907
SĪDĪ AḤMAD BŪ 'AQŪL	MSQE	28 08 N	14 14 E	51909
SIDI AHMAD BU LATIF SEE				
SĪDĪ AḤMAD BŪ LUṬAYYIF	SHRN	31 13 N	20 15 E	51900
SIDI AHMED BU LTEIEF SEE				
SĪDĪ AḤMAD BŪ LUṬAYYIF	SHRN	31 13 N	20 15 E	51900
SĪDĪ AḤMAD BŪ LUṬAYYAF SEE				
SĪDĪ AḤMAD BŪ LUṬAYYIF	SHRN	31 13 N	20 15 E	51900
SĪDĪ AḤMAD BŪ LUṬAYYAT SEE				
SĪDĪ AḤMAD BŪ LUṬAYYIF	SHRN	31 13 N	20 15 E	51900
SĪDĪ AḤMAD BŪ LUṬAYYIF	SHRN	31 13 N	20 15 E	51900
SĪDĪ AḤMAD BŪ NA'ĀMAH	SHRN	32 10 N	12 32 E	51907
SĪDĪ AḤMAD BŪ RAGAYYAH SEE				
SĪDĪ AḤMAD BŪ RUQAYYAH	SHRN	32 23 N	14 57 E	51908
SĪDĪ AḤMAD BŪ RUQAYYAH	SHRN	32 23 N	14 57 E	51908
SĪDĪ AḤMAD BŪ RUWAYQ	SHRN	32 32 N	21 41 E	51901
SĪDĪ AḤMAD BŪ RUWAYQ, JABBĀNAT	CMTY	32 32 N	21 41 E	51901
SĪDĪ AḤMAD BŪ SHUWAYSHAH	SHRN	30 52 N	17 31 E	51902
SĪDĪ AḤMAD JUḤĀR, JABBĀNAT	CMTY	32 39 N	14 16 E	51903
SĪDĪ AḤMAD RABĪ'Ī	SHRN	31 49 N	10 39 E	51907
SIDI AHMAD RAGHED HADDA SEE				
SĪDĪ AḤMAD RĀQID ḤADDAH	SHRN	32 28 N	20 51 E	51901
SĪDĪ AḤMAD RĀQID ḤADDAH	SHRN	32 28 N	20 51 E	51901
SĪDĪ AḤMAD ṬĪRAH, JABBĀNAT	CMTY	32 04 N	20 03 E	51905
SĪDĪ AḤMAR	TMB	31 50 N	23 07 E	51906
SIDI AHMÈD, GÀRET SEE				
SAYYID AḤMAD, ẒAHRAT AS	HLL	31 35 N	10 46 E	51907
SÍDI AHMÉD BU AGÚL SEE				
SĪDĪ AḤMAD BŪ 'AQŪL	MSQE	28 08 N	14 14 E	51909
SÌDI AHMÈD BU EL-LTÉIEF SEE				
SĪDĪ AḤMAD BŪ LUṬAYYIF	SHRN	31 13 N	20 15 E	51900
SIDI AHMED BU RUEIGH SEE				
SĪDĪ AḤMAD BŪ RUWAYQ	SHRN	32 32 N	21 41 E	51901
SÍDI ÁHMED BU SCIUÉSCIA SEE				
SĪDĪ AḤMAD BŪ SHUWAYSHAH	SHRN	30 52 N	17 31 E	51902
SÍDI AHMÉD EL-CHÉILA SEE				
SĪDĪ AḤMAD AL KILLAH	SHRN	32 33 N	21 05 E	51901
SIDI AHMÈD EL-CHIÈLA SEE				
SĪDĪ AḤMAD AL KILLAH	SHRN	32 33 N	21 05 E	51901
SIDI AHMED EL-ESCHEHEB SEE				
SĪDĪ AḤMAD ASH SHAHĪBĪ	SHRN	32 28 N	20 35 E	51901
SIDI AHMÉD EL-FERGIÀN SEE				
SĪDĪ AḤMAD AL FARJĀNĪ	SHRN	32 43 N	13 41 E	51910
SIDI AHMÉD EL-FERGIÁNI SEE				
SĪDĪ AḤMAD AL FARJĀNĪ	SHRN	32 43 N	13 41 E	51910
SIDI AHMED EL FEZZANI SEE				
SĪDĪ AḤMAD AL FAZZĀNĪ	SHRN	32 45 N	21 55 E	51901
SIDI AHMED EL-MAGRUN SEE				
AL MAQRŪN	PPL	31 26 N	20 09 E	51905
SÌDI AHMÈD EL-MAGRÙN SEE				
SĪDĪ AḤMAD AL MAQRŪN	SHRN	31 27 N	20 09 E	51905
SÍDI AHMÉD RÁGHED HÁDDA SEE				
SĪDĪ AḤMAD RĀQID ḤADDAH	SHRN	32 28 N	20 51 E	51901
SÍDI AHMÉIDA SEE SĪDĪ ḤUMAYYID	SHRN	32 34 N	21 23 E	51901
SĪDĪ AḤMĪD SEE SĪDĪ ḤAMĪD	SHRN	32 36 N	14 03 E	51903

APPROVED FOR RELEASE: 2007/02/20: CIA-RDP01-00707R000200060002-9

APPROVED FOR RELEASE: 2007/02/20: CIA-RDP01-00707R000200060002-9

SĪDĪ ʿĀʾID	SHRN	32 43 N	21 49 E	51901
SĪDĪ ʿAKĀSH SEE SĪDĪ ʿUKKĀSH				
SĪDĪ AL ʿAFFĀS	CMTY	32 48 N	21 31 E	51901
SĪDĪ AL AḤMAR	SHRN	32 39 N	14 10 E	51903
SĪDĪ AL AḤMAR	SHRN	31 52 N	20 10 E	51905
SĪDĪ AL AḤNĀSH, JABBĀNAT	CMTY	31 47 N	19 57 E	51905
SĪDĪ AL ʿAJAL, JABBĀNAT	CMTY	31 15 N	20 25 E	51905
SĪDĪ AL ʿAJJĀLĪ, JABBĀNAT	CMTY	32 32 N	22 05 E	51906
SĪDĪ AL AKHḌAR	SHRN	31 58 N	12 14 E	51907
SĪDĪ AL AKHḌAR	SHRN	32 08 N	12 53 E	51907
SĪDĪ AL AKHḌAR, JABBĀNAT	CMTY	32 35 N	14 11 E	51903
SĪDĪ AL AKHẒAR, JABBĀNAT SEE SĪDĪ AL AKHḌAR, JABBĀNAT	CMTY	32 35 N	14 11 E	51903
SĪDĪ AL ʿAMĀRĪ	SHRN	32 27 N	13 51 E	51903
SĪDĪ AL ʿAMĀRĪ	SHRN	32 42 N	13 34 E	51910
SĪDĪ AL ʿAMĀRĪ	SHRN	32 42 N	13 38 E	51910
SĪDĪ AL ʿAMĀRĪ, JABBĀNAT	CMTY	32 10 N	13 28 E	51903
SĪDĪ AL ʿAMĀRĪYAH	SHRN	32 32 N	14 08 E	51903
SĪDĪ AL ANDALUSĪ	SHRN	32 54 N	13 21 E	51910
SĪDĪ AL ʿAQRABĪ	SHRN	32 45 N	21 20 E	51901
SĪDĪ AL ʿAQRĀM	SHRN	32 06 N	20 48 E	51905
SĪDĪ AL ʿARABĪ	SHRN	32 32 N	14 05 E	51903
SĪDĪ AL ʿARABĪ JANĀḤ	SHRN	29 08 N	15 55 E	51908
SĪDĪ AL AʿRĀBĪ ṢĀLIḤ, JABBĀNAT	CMTY	31 51 N	11 35 E	51907
SĪDĪ AL ʿARQŪB SEE SĪDŪ AL ʿURQŪB	SHRN	31 53 N	11 48 E	51907
SĪDĪ AL ʿARYĀN, JABBĀNAT SEE SĪDĪ AL ʿURYĀN, JABBĀNAT	CMTY	32 39 N	20 51 E	51901
SĪDĪ AL ʿASHSHĪ, JABBĀNAT	CMTY	31 22 N	20 05 E	51905
SĪDĪ AL ASMAR, JABBĀNAT	CMTY	30 53 N	17 46 E	51902
SĪDĪ AL ʿAṢNĀFĪ	SHRN	31 25 N	20 10 E	51905
SĪDĪ AL ʿAṬRASH, JABBĀNAT	CMTY	32 31 N	13 47 E	51903
SĪDĪ AL ʿAWWĀM, JABBĀNAT	CMTY	31 15 N	20 25 E	51905
SĪDĪ AL ʿAWWĀMĪ	SHRN	31 46 N	20 08 E	51905
SĪDĪ AL ʿAZZĀBĪ MŪSÁ	SHRN	31 56 N	12 00 E	51907
SĪDĪ AL ʿAZZABĪ YŪNIS SEE SĪDĪ AL ʿAZZĀBĪ YŪNUS	SHRN	31 57 N	11 59 E	51907
SĪDĪ AL ʿAZZĀBĪ YŪNUS	SHRN	31 57 N	11 59 E	51907
SĪDĪ AL BĀBŪR	LCTY	32 11 N	20 16 E	51905
SĪDĪ AL BADĪḤĪ SEE SĪDĪ AL BUDAYḤĪ	SHRN	31 21 N	24 30 E	51906
SĪDĪ AL BAGHDĀDĪ	SHRN	32 34 N	14 00 E	51903
SĪDĪ AL BAHLŪL	SHRN	32 01 N	12 32 E	51907
SĪDĪ AL BAHLŪL, JĀMIʿ	MSQE	32 34 N	14 23 E	51903
SĪDĪ AL BAḤRĪ, JABBĀNAT	CMTY	31 14 N	15 10 E	51908
SĪDĪ AL BAKKĀR	SHRN	31 56 N	20 00 E	51905
SĪDĪ AL BAṢĪR	SHRN	32 24 N	12 33 E	51904
SĪDĪ AL BUDAYḤĪ	SHRN	31 21 N	24 30 E	51906
SĪDĪ AL BUGHDĀDĪ SEE SĪDĪ AL BAGHDĀDĪ	SHRN	32 34 N	14 00 E	51903
SĪDĪ AL BUḤAYRĪ SEE SĪDĪ AL BUḤAYRĪ, JABBĀNAT	CMTY	30 49 N	18 01 E	51902
SĪDĪ AL BUḤAYRĪ, JABBĀNAT	CMTY	30 49 N	18 01 E	51902
SĪDĪ AL BURAYDĀNĪ	SHRN	32 39 N	22 36 E	51906
SĪDĪ AL FAḌĪL, JABBĀNAT	CMTY	29 59 N	14 15 E	51907
SĪDĪ AL FALLĀḤ, QABR	TMB	32 18 N	12 46 E	51904
SĪDĪ AL FAQĪH MUḤAMMAD	SHRN	32 39 N	14 09 E	51903
SĪDĪ AL FARJĀNĪ	SHRN	32 32 N	22 16 E	51906
SĪDĪ AL FARJĀNĪ	SHRN	32 35 N	13 52 E	51903
SĪDĪ AL FARQAD	SHRN	31 55 N	19 57 E	51905
SĪDĪ AL FARRĀDĪ	SHRN	31 42 N	20 03 E	51905
SĪDĪ AL FATŪRĪ, JĀMIʿ SEE SĪDĪ AL FĪTŪRĪ, JĀMIʿ	MSQE	32 09 N	13 00 E	51907
SĪDĪ AL FIRJĀNĪ SEE SĪDĪ AL FARJĀNĪ	SHRN	32 32 N	22 16 E	51906
SĪDĪ AL FĪTŪRĪ, JĀMIʿ	MSQE	32 09 N	13 00 E	51907
SĪDĪ AL FUḌAYL	SHRN	32 30 N	20 37 E	51901
SĪDĪ AL FŪGAH	SHRN	32 26 N	14 35 E	51908

APPROVED FOR RELEASE: 2007/02/20: CIA-RDP01-00707R000200060002-9

APPROVED FOR RELEASE: 2007/02/20: CIA-RDP01-00707R000200060002-9

SĪDĪ AL FURJĀNĪ SEE				
SĪDĪ AL FARJĀNĪ	SHRN	32 35 N	13 52 E	51903
SĪDĪ AL GHARĪB	SHRN	30 48 N	18 06 E	51902
SĪDĪ AL GHARĪB	SHRN	32 09 N	13 29 E	51903
SĪDĪ AL GHARĪB	SHRN	32 21 N	21 06 E	51901
SĪDĪ AL GHARĪB	SHRN	32 23 N	13 05 E	51910
SĪDĪ AL GHARĪB	SHRN	32 23 N	13 28 E	51903
SĪDĪ AL GHARĪB	SHRN	32 26 N	13 13 E	51910
SĪDĪ AL GHARĪB	SHRN	32 29 N	21 00 E	51901
SĪDĪ AL GHARĪB	SHRN	32 36 N	14 10 E	51903
SĪDĪ AL GHARĪB	SHRN	32 37 N	23 05 E	51906
SĪDĪ AL GHARĪB	SHRN	32 42 N	21 46 E	51901
SĪDĪ AL GHARĪB, JABBĀNAT	CMTY	31 52 N	11 54 E	51907
SĪDĪ AL GHARĪB, JABBĀNAT	CMTY	32 00 N	20 05 E	51905
SĪDĪ AL GHARĪB, JABBĀNAT	CMTY	32 11 N	20 10 E	51905
SĪDĪ AL GHARĪB, JABBĀNAT	CMTY	32 14 N	13 28 E	51903
SĪDĪ AL GHARĪB, JABBĀNAT	CMTY	32 15 N	13 28 E	51903
SĪDĪ AL GHARĪB, JABBĀNAT	CMTY	32 34 N	21 10 E	51901
SĪDĪ AL GHARĪB, JĀMIʿ	MSQE	32 32 N	14 25 E	51903
SĪDĪ AL GHAZĀLI SEE				
SĪDĪ AL GHAZZĀLĪ	SHRN	30 30 N	17 13 E	51902
SĪDĪ AL GHAZZĀLĪ	SHRN	30 30 N	17 13 E	51902
SĪDĪ AL GHAZZĀLĪ	SHRN	32 48 N	22 04 E	51906
SĪDĪ AL GHINDĪDĪ	SHRN	32 34 N	13 53 E	51903
SĪDĪ AL GHUBAYY	SHRN	32 21 N	14 32 E	51908
SĪDĪ AL GHUBAYYAH	SHRN	32 03 N	12 52 E	51907
SĪDĪ AL GHULĀM	SHRN	31 57 N	12 14 E	51907
SĪDĪ AL GHUTĀM SEE				
SĪDĪ AL GHULĀM	SHRN	31 57 N	12 14 E	51907
SĪDĪ AL GNABAY SEE				
SĪDĪ AL GHUBAYY	SHRN	32 21 N	14 32 E	51903
SĪDĪ AL HADDĀR	SHRN	32 08 N	13 05 E	51907
SĪDĪ AL HADDĀR	SHRN	32 30 N	13 54 E	51903
SĪDĪ AL HADDĀR	SHRN	32 32 N	14 02 E	51903
SĪDĪ AL HAFHŪF	SHRN	32 36 N	21 35 E	51901
SĪDĪ AL HAFYĀN, JABLĀNAT	CMTY	32 36 N	14 21 E	51903
SĪDĪ AL ḤĀJ SEE SĪDĪ AL ḤĀJJ	SHRN	32 06 N	12 51 E	51907
SĪDĪ AL ḤĀJ SEE SĪDĪ AL ḤĀJJ	SHRN	32 59 N	11 59 E	51904
SĪDĪ AL ḤĀJ ʿABD ALLĀH SEE				
SĪDĪ AL ḤĀJJ ʿABD ALLĀH	SHRN	31 50 N	11 23 E	51907
SĪDĪ AL ḤĀJ ʿABD ALLĀH SEE				
SĪDĪ AL ḤĀJJ ʿABD ALLĀH	SHRN	32 40 N	13 30 E	51910
SĪDĪ AL ḤAJ ABŪ BAKR SEE				
SĪDĪ AL ḤĀJJ ABŪ BAKR	SHRN	32 36 N	14 09 E	51903
SĪDĪ AL ḤĀJ ABŪ ZAYD SEE				
SĪDĪ AL ḤĀJJ ABŪ ZAYD	SHRN	31 49 N	11 19 E	51907
SĪDĪ AL ḤĀJ AḤMAD SEE				
SĪDĪ AL ḤĀJJ AḤMAD	SHRN	31 27 N	21 05 E	51905
SĪDĪ AL ḤĀJ AḤMAD SEE				
SĪDĪ AL ḤĀJJ AḤMAD	SHRN	31 28 N	14 42 E	51903
SĪDĪ AL ḤĀJ AḤMAD SEE				
SĪDĪ AL ḤĀJJ AḤMAD	SHRN	32 26 N	14 57 E	51908
SĪDĪ AL ḤĀJ AḤMAD SEE				
SĪDĪ AL ḤĀJJ AḤMAD	SHRN	32 46 N	21 36 E	51901
SĪDĪ AL ḤĀJ ʿALĪ SEE				
SĪDĪ AL ḤĀJJ ʿALĪ	SHRN	31 53 N	11 47 E	51907
SĪDĪ AL ḤĀJ ʿALĪ SEE				
SĪDĪ AL ḤĀJJ ʿALĪ	SHRN	32 28 N	13 53 E	51903
SĪDĪ AL HAJANĪ	SHRN	32 07 N	12 53 E	51907
SĪDĪ AL ḤĀJ AṢ ṢAGHĪR SEE				
SĪDĪ AL ḤĀJJ AṢ ṢAGHĪR	SHRN	32 01 N	12 18 E	51907
SĪDĪ AL ḤĀJ AṢ ṢAGHĪR SEE				
SĪDĪ AL ḤĀJJ AṢ ṢAGHĪR	SHRN	32 07 N	13 20 E	51907
SĪDĪ AL ḤĀJ BARĪNĪ SEE				
SĪDĪ AL ḤĀJJ BARĪNĪ	SHRN	32 07 N	13 19 E	51907
SĪDĪ AL ḤĀJ BILGĀSIM SEE				
SĪDĪ AL ḤĀJJ BŪ AL QĀSIM	SHRN	32 37 N	13 10 E	51910

APPROVED FOR RELEASE: 2007/02/20: CIA-RDP01-00707R000200060002-9

APPROVED FOR RELEASE: 2007/02/20: CIA-RDP01-00707R000200060002-9

SĪDĪ AL ḤĀJ BILQĀSIM SEE					
SĪDĪ AL ḤĀJJ BŪ AL QĀSIM	SHRN	32 37 N	13 10 E	51910	
SĪDĪ AL ḤĀJ ḤAMAD SEE					
SĪDĪ AL ḤĀJJ ḤĀMAD	SHRN	32 08 N	12 59 E	51907	
SĪDĪ AL ḤĀJ ḤASSAN SEE					
SĪDĪ AL ḤĀJJ ḤASAN	SHRN	30 26 N	13 18 E	51907	
SĪDĪ AL ḤĀJ IBRĀHĪM SEE					
SĪDĪ AL HĀJJ IBRĀHĪM	SHRN	32 24 N	14 53 E	51908	
SĪDĪ AL ḤĀJ IBRĀHĪM, JABBĀNAT SEE					
SĪDĪ AL ḤĀJJ IBRĀHĪM, JABBĀNAT	CMTY	32 10 N	13 27 E	51903	
SĪDĪ AL ḤĀJJ	SHRN	32 06 N	12 51 E	51907	
SĪDĪ AL ḤĀJJ	SHRN	32 59 N	11 59 E	51904	
SĪDĪ AL ḤĀJJ ʿABD ALLĀH	SHRN	31 50 N	11 23 E	51907	
SĪDĪ AL ḤĀJJ ʿABD ALLĀH	SHRN	32 40 N	13 30 E	51910	
SĪDĪ AL ḤĀJ JĀBIR SEE					
SĪDĪ AL ḤĀJJ JĀBIR	SHRN	32 01 N	12 32 E	51907	
SĪDĪ AL ḤĀJJ ABŪ BAKR	SHRN	32 36 N	14 09 E	51903	
SĪDĪ AL ḤĀJJ ABŪ ZAYD	SHRN	31 49 N	11 19 E	51907	
SĪDĪ AL ḤĀJJ AḤMAD	SHRN	30 36 N	16 42 E	51902	
SĪDĪ AL ḤĀJJ AḤMAD	SHRN	30 56 N	16 37 E	51902	
SĪDĪ AL ḤĀJJ AḤMAD	SHRN	31 27 N	21 05 E	51905	
SĪDĪ AL ḤĀJJ AḤMAD	SHRN	31 28 N	14 42 E	51903	
SĪDĪ AL ḤĀJJ AḤMAD	SHRN	32 26 N	14 57 E	51908	
SĪDĪ AL ḤĀJJ AḤMAD	SHRN	32 28 N	12 54 E	51910	
SĪDĪ AL ḤĀJJ AḤMAD	SHRN	32 46 N	21 36 E	51901	
SĪDĪ AL ḤAJJĀJ SEE					
SĪDĪ AL ḤUJJĀJ	SHRN	32 43 N	21 24 E	51901	
SĪDĪ AL ḤAJJĀJĪ SEE					
SĪDĪ AL ḤUJJĀJĪ	SHRN	32 26 N	14 34 E	51908	
SĪDĪ AL ḤĀJJ ʿALĪ	SHRN	31 53 N	11 47 E	51907	
SĪDĪ AL ḤĀJJ ʿALI	SHRN	32 28 N	13 53 E	51903	
SĪDĪ AL ḤĀJJ ʿALI	SHRN	32 35 N	14 09 E	51903	
SĪDĪ AL ḤĀJJ AŞ ŞAGHĪR	SHRN	32 01 N	12 18 E	51907	
SĪDĪ AL ḤĀJJ AŞ ŞAGHĪR	SHRN	32 07 N	13 20 E	51907	
SĪDĪ AL ḤĀJJ ʿATĪG SEE					
SĪDĪ AL ḤĀJJ ʿATĪQ	SHRN	31 07 N	16 16 E	51902	
SĪDĪ AL ḤĀJJ ʿATĪQ	SHRN	31 07 N	16 16 E	51902	
SĪDĪ AL ḤĀJJ BARĪNĪ	* SHRN	32 07 N	13 19 E	51907	
SĪDĪ AL HĀJJ BŪ AL QĀSIM	SHRN	32 37 N	13 10 E	51910	
SĪDĪ AL ḤĀJJ BŪ BAKR SEE					
SĪDĪ ABŪ BAKR	SHRN	31 57 N	24 53 E	51906	
SĪDĪ AL ḤĀJJ ḤAMAD	SHRN	32 08 N	12 59 E	51907	
SĪDĪ AL ḤĀJJ ḤASAN	SHRN	30 26 N	13 18 E	51907	
SĪDĪ AL-ḤĀJJ ḤAJAYBAH SEE					
SĪDĪ AL ḤĀJJ ḤUJAYBAH	SHRN	30 13 N	19 05 E	51902	
SĪDĪ AL ḤĀJJ ḤUJAYBAH	SHRN	30 13 N	19 05 E	51902	
SĪDĪ AL ḤĀJJ IBRĀHĪM	SHRN	32 24 N	14 53 E	51908	
SĪDĪ AL ḤĀJJ IBRĀHIM, JABBĀNAT	CMTY	32 10 N	13 27 E	51903	
SĪDĪ AL ḤĀJJ JĀBIR	SHRN	32 01 N	12 32 E	51907	
SĪDĪ AL ḤĀJJ KURAYYIM	SHRN	32 43 N	22 37 E	51906	
SĪDĪ AL ḤĀJJ MAKHLŪF	SHRN	32 06 N	13 01 E	51907	
SĪDĪ AL ḤĀJJ MANŞŪR, JABBĀNAT	CMTY	32 10 N	13 24 E	51907	
SĪDĪ AL ḤĀJJ MAS'ŪD	SHRN	31 51 N	11 25 E	51907	
SĪDĪ AL ḤĀJJ MIFTĀḤ, JABBĀNAT	CMTY	32 04 N	13 27 E	51903	
SĪDĪ AL HĀJJ MIŞBĀḤ	SHRN	32 04 N	13 15 E	51907	
SĪDĪ AL ḤĀJJ MUḤAMMAD	SHRN	31 47 N	13 05 E	51907	
SĪDĪ AL ḤĀJJ MUḤAMMAD	SHRN	31 57 N	12 15 E	51907	
SĪDĪ AL ḤĀJJ MUḤAMMAD	SHRN	32 03 N	12 53 E	51907	
SĪDĪ AL ḤĀJJ MUḤAMMAD	SHRN	32 18 N	20 32 E	51905	
SĪDĪ AL ḤĀJJ MUḤAMMAD, JABBĀNAT	CMTY	31 57 N	10 40 E	51907	
SĪDĪ AL ḤĀJJ MUḤAMMAD, JĀMI'	MSQE	31 52 N	11 12 E	51907	
SĪDĪ AL ḤĀJJ MUḤAMMAD, JĀMI'	MSQE	32 36 N	14 20 E	51903	
SĪDĪ AL ḤĀJJ MUḤAMMAD NŪḤ	SHRN	32 30 N	20 46 E	51901	
SĪDĪ AL ḤĀJJ MŪSÁ	SHRN	31 54 N	12 18 E	51907	
SĪDĪ AL ḤĀJJ MŪSÁ	SHRN	32 33 N	22 39 E	51906	
SĪDĪ AL ḤĀJJ MŪSÁ	SHRN	32 50 N	22 19 E	51906	
SĪDĪ AL ḤĀJJ NĀFI'	SHRN	32 13 N	13 28 E	51903	

APPROVED FOR RELEASE: 2007/02/20: CIA-RDP01-00707R000200060002-9

APPROVED FOR RELEASE: 2007/02/20: CIA-RDP01-00707R000200060002-9

SĪDĪ AL ḤĀJJ RAJAB, JABBĀNAT	CMTY	31 47 N	19 58 E	51905
SĪDĪ AL ḤĀJJ RAMAḌĀN, JABBĀNAT	CMTY	30 13 N	19 06 E	51902
SĪDĪ AL ḤĀJJ SĀLIM	SHRN	32 23 N	13 28 E	51903
SĪDĪ AL ḤĀJJ SĀLIM, MAQBARAT	CMTY	31 55 N	10 46 E	51907
SĪDĪ AL ḤĀJJ TAMĪM	SHRN	32 26 N	14 34 E	51908
SĪDĪ AL ḤĀJJ ʿUMAR	SHRN	32 35 N	14 09 E	51903
SĪDĪ AL ḤĀJJ ʿUMRĀN	SHRN	32 07 N	13 00 E	51907
SĪDĪ AL ḤĀJJ YŪNUS	SHRN	32 41 N	21 38 E	51901
SĪDĪ AL ḤĀJ KARĪM SEE				
SĪDĪ AL ḤĀJJ KURAYYIM	SHRN	32 43 N	22 37 E	51906
SĪDĪ AL ḤĀJ MAKHLŪF SEE				
SĪDĪ AL ḤĀJJ MAKHLŪF	SHRN	32 06 N	13 01 E	51907
SĪDĪ AL HAJ MANṢŪR, JABBĀNAT SEE				
SĪDĪ AL ḤĀJJ MANṢŪR, JABBĀNAT	CMTY	32 10 N	13 24 E	51907
SĪDĪ AL ḤĀJ MASʿŪD SEE				
SĪDĪ AL ḤĀJJ MASʿŪD	SHRN	31 51 N	11 25 E	51907
SĪDĪ AL ḤĀJ MIṢBĀḤ SEE				
SĪDĪ AL ḤĀJJ MIṢBĀḤ	SHRN	32 04 N	13 15 E	51907
SĪDĪ AL HAJ MUFFĀḤ, JABBĀNAT SEE				
SĪDĪ AL ḤĀJJ MIFTĀḤ, JABBĀNAT	CMTY	32 04 N	13 27 E	51903
SĪDĪ AL ḤĀJ MUḤAMMAD SEE				
SĪDĪ AL ḤĀJJ MUḤAMMAD	SHRN	31 47 N	13 05 E	51907
SĪDĪ AL ḤĀJ MUḤAMMAD SEE				
SĪDĪ AL ḤĀJJ MUḤAMMAD	SHRN	31 57 N	12 15 E	51907
SĪDĪ AL ḤĀJ MUḤAMMAD SEE				
SĪDĪ AL ḤĀJJ MUḤAMMAD	SHRN	32 03 N	12 53 E	51907
SĪDĪ AL ḤĀJ MUḤAMMAD SEE				
SĪDĪ AL ḤĀJJ MUḤAMMAD	SHRN	32 18 N	20 32 E	51905
SĪDĪ AL HĀJ MUḤAMMAD, JABBĀNAT SEE SĪDĪ AL ḤĀJJ MUḤAMMAD, JABBĀNAT	CMTY	31 57 N	10 40 E	51907
SĪDĪ AL ḤĀJ MUḤAMMAD, JĀMIʿ SEE				
SĪDĪ AL ḤĀJJ MUḤAMMAD, JĀMIʿ	MSQE	31 52 N	11 12 E	51907
SĪDĪ AL ḤĀJ MUḤAMMAD, JĀMIʿ SEE				
SĪDĪ AL ḤĀJJ MUḤAMMAD, JĀMIʿ	MSQE	32 36 N	14 20 E	51903
SĪDĪ AL HAJ MUHAMMED NŪH SEE				
SĪDĪ AL ḤĀJJ MUḤAMMAD NŪḤ	SHRN	32 30 N	20 46 E	51901
SĪDĪ AL ḤĀJ MŪSÁ SEE				
SĪDĪ AL ḤĀJJ MŪSÁ	SHRN	31 54 N	12 18 E	51907
SĪDĪ AL ḤĀJ MŪSÁ SEE				
SĪDĪ AL ḤĀJJ MŪSÁ	SHRN	32 33 N	22 39 E	51906
SĪDĪ AL ḤĀJ MŪSÁ SEE				
SĪDĪ AL ḤĀJJ MŪSÁ	SHRN	32 50 N	22 19 E	51906
SĪDĪ AL ḤĀJ NĀFIʿ SEE				
SĪDĪ AL ḤĀJJ NĀFIʿ	SHRN	32 13 N	13 28 E	51903
SĪDĪ AL HĀJ RAJAB, JABBĀNAT SEE				
SĪDĪ AL ḤĀJJ RAJAB, JABBĀNAT	CMTY	31 47 N	19 58 E	51905
SĪDĪ AL ḤĀJ SĀLIM SEE				
SĪDĪ AL ḤĀJJ SĀLIM	SHRN	32 23 N	13 28 E	51903
SĪDĪ AL ḤĀJ SĀLIM, MAQBARAT SEE				
SĪDĪ AL ḤĀJJ SĀLIM, MAQBARAT	CMTY	31 55 N	10 46 E	51907
SĪDĪ AL ḤĀJ TAMĪM SEE				
SĪDĪ AL ḤĀJJ TAMĪM	SHRN	32 26 N	14 34 E	51908
SĪDĪ AL ḤĀJ ʿUMAR SEE				
SĪDĪ AL ḤĀJJ ʿUMAR	SHRN	32 35 N	14 09 E	51903
SĪDĪ AL ḤĀJ ʿUMRĀN SEE				
SĪDĪ AL ḤĀJJ ʿUMRĀN	SHRN	32 07 N	13 00 E	51907
SĪDĪ AL ḤĀJ YŪNIS SEE				
SĪDĪ AL ḤĀJJ YŪNUS	SHRN	32 41 N	21 38 E	51901
SĪDĪ AL ḤAMAR SEE SĪDĪ AL AḤMAR	SHRN	31 52 N	20 10 E	51905
SĪDĪ AL HANKĀRĪ, MURĀBIṬ	SHRN	32 02 N	20 02 E	51905
SĪDĪ AL HANKĀRĪ, SĀNIYAT	WLL	32 02 N	20 02 E	51905
SĪDĪ AL HANSHĪR	SHRN	32 41 N	13 52 E	51903
SĪDĪ AL HANSHĪR	SHRN	32 41 N	13 57 E	51903
SĪDĪ AL HANSHĪR	SHRN	32 41 N	14 09 E	51903
SĪDĪ AL HARNĀʿ *	SHRN	32 15 N	13 25 E	51903
SĪDĪ AL HĀSHIMĪ	SHRN	32 36 N	21 21 E	51901
SĪDĪ AL ḤAWĀRĪ	SHRN	31 54 N	11 57 E	51907
SĪDĪ AL ḤAWĀRĪ	SHRN	31 56 N	12 00 E	51907
SĪDĪ AL HAWNĪ	SHRN	32 10 N	13 00 E	51907

APPROVED FOR RELEASE: 2007/02/20: CIA-RDP01-00707R000200060002-9

APPROVED FOR RELEASE: 2007/02/20: CIA-RDP01-00707R000200060002-9

SĪDĪ AL ḤĀZIM	SHRN	32 35 N	13 52 E	51903
SĪDĪ AL ḤIMRĪ, SABKHAT	SBKH	30 53 N	19 55 E	51902
SĪDĪ AL ḤIMRĪ, MURĀBIṬ	TMB	30 31 N	19 54 E	51902
SĪDĪ AL HINSHĪR SEE				
SĪDĪ AL HANSHĪR	SHRN	32 41 N	13 52 E	51903
SĪDĪ AL HINSHĪR SEE				
SĪDĪ AL HANSHĪR	SHRN	32 41 N	13 57 E	51903
SĪDĪ AL HINSHĪR SEE				
SĪDĪ AL HANSHĪR	SHRN	32 41 N	14 09 E	51903
SĪDĪ AL ḤUHAYSH SEE				
SĪDĪ AL ḤUNAYSH	SHRN	31 02 N	16 35 E	51902
SĪDĪ AL ḤUJJĀJ	SHRN	32 43 N	21 24 E	51901
SĪDĪ AL ḤUJJĀJĪ	SHRN	32 26 N	14 34 E	51908
SĪDĪ AL HUMAYL	SHRN	32 09 N	13 22 E	51907
SĪDĪ AL ḤUMRĪ, JABBĀNAT	CMTY	32 38 N	21 47 E	51901
SĪDĪ AL ḤUMRĪ, MINṬAQAT	LCTY	32 39 N	21 47 E	51901
SĪDĪ AL ḤUNAYSH	SHRN	31 02 N	16 35 E	51902
SĪDĪ ʿALĪ	PPL	26 39 N	13 42 E	51909
SĪDĪ ʿALĪ	SHRN	31 39 N	15 17 E	51908
SĪDĪ ʿALĪ	SHRN	31 47 N	20 11 E	51905
SĪDĪ ʿALĪ	SHRN	31 57 N	23 05 E	51906
SĪDĪ ʿALĪ	SHRN	32 10 N	20 08 E	51905
SĪDĪ ʿALĪ	SHRN	32 11 N	20 09 E	51905
SĪDĪ ʿALĪ	SHRN	32 11 N	23 15 E	51906
SĪDĪ ʿALĪ	SHRN	32 13 N	20 31 E	51905
SĪDĪ ʿALĪ	SHRN	32 18 N	20 16 E	51905
SĪDĪ ʿALĪ	SHRN	32 22 N	20 25 E	51905
SĪDĪ ʿALĪ	SHRN	32 44 N	21 33 E	51901
SĪDĪ ʿALĪ	SHRN	32 45 N	13 49 E	51903
SĪDĪ ʿALĪ	SHRN	32 45 N	22 16 E	51906
SĪDĪ ʿALĪ	SHRN	33 02 N	11 54 E	51904
SĪDĪ ʿALĪ, BIR	CTN	31 55 N	24 55 E	51906
SĪDĪ ʿALĪ, JABBĀNAT	CMTY	32 13 N	20 31 E	51905
SĪDĪ ʿALĪ, JABBĀNAT	CMTY	32 18 N	20 16 E	51905

SĪDĪ ʿALĪ, JABBĀNAT	CMTY	32 22 N	20 25 E	51905
SĪDĪ ʿALĪ, JABBĀNAT	CMTY	32 24 N	20 55 E	51901
SĪDĪ ʿALĪ, JABBĀNAT	CMTY	32 38 N	22 19 E	51906
SĪDĪ ʿALĪ, JABBĀNAT	CMTY	32 39 N	21 36 E	51901
SĪDĪ ʿALĪ, QABR	TMB	32 32 N	22 14 E	51906
SĪDĪ ʿALĪ, ZĀWIYAT	CTRR	32 46 N	12 41 E	51904
SĪDĪ ʿALĪ ABŪ ʿALĀM	SHRN	32 22 N	15 04 E	51908
SĪDĪ ʿALĪ ABŪ HAMAYYARAH, JĀMIʿ SEE SĪDĪ ʿALĪ ABŪ ḤUMAYYIRAH, JĀMIʿ	MSQE	32 46 N	12 41 E	51904
SĪDĪ ʿALĪ ABŪ HAMMAYYARAH SEE				
SĪDĪ ʿALĪ ABŪ ḤUMAYYIRAH	SHRN	32 46 N	12 41 E	51904
SĪDĪ ʿALĪ ABŪ ḤUMAYYIRAH	SHRN	32 46 N	12 41 E	51904
SĪDĪ ʿALĪ ABŪ ḤUMAYYIRAH, JĀMIʿ	MSQE	32 46 N	12 41 E	51904
SĪDĪ ʿALĪ ABŪ JALLĀB	SHRN	30 54 N	20 10 E	51902
SĪDĪ ʿALĪ ABŪ SHAʿRAH SEE				
SĪDĪ ʿALI BŪ SHAʿRAH	SHRN	32 15 N	20 26 E	51905
SĪDĪ ʿALĪ AL BAKŪ	SHRN	32 26 N	14 36 E	51908
SĪDĪ ʿALĪ AL FARJĀNĪ	SHRN	32 41 N	20 55 E	51901
SĪDĪ ʿALĪ AL FARJĀNĪ	SHRN	32 54 N	21 36 E	51901
SĪDĪ ʿALĪ AL FARJĀNĪ, JABBĀNAT	CMTY	32 54 N	21 36 E	51901
SĪDĪ ʿALĪ AL FARJĀNĪ, JĀMIʿ	MSQE	32 32 N	14 24 E	51903
SĪDĪ ʿALĪ AL FĀSĪ	SHRN	32 23 N	15 00 E	51908
SĪDĪ ʿALĪ AL FĀSĪ, JABBĀNAT	CMTY	32 34 N	14 01 E	51903
SĪDĪ ʿALĪ AL FĪTŪRĪ, JABBĀNAT	CMTY	31 56 N	20 21 E	51905
SĪDĪ ʿALĪ AL FĪTŪRĪ, JĀMIʿ	MSQE	32 22 N	15 01 E	51908
SĪDĪ ʿALI AL FURJANĪ SEE				
SĪDĪ ʿALĪ AL FARJĀNĪ	SHRN	32 41 N	20 55 E	51901
SĪDĪ ALĪ AL FURJĀNĪ, JĀMIʿ SEE SĪDĪ ʿALĪ AL FARJĀNĪ, JĀMIʿ	MSQE	32 32 N	14 24 E	51903
SĪDĪ ʿALĪ AL GHANNĀʾ SEE				
SĪDĪ ʿALĪ AL GHANNĀʾĪ	SHRN	31 06 N	16 16 E	51902
SĪDĪ ʿALI AL GHANNĀʾ, BIR SEE				
SĪDĪ ʿALI AL GHANNĀʾĪ, BIR	WLL	31 06 N	16 16 E	51902

APPROVED FOR RELEASE: 2007/02/20: CIA-RDP01-00707R000200060002-9

APPROVED FOR RELEASE: 2007/02/20: CIA-RDP01-00707R000200060002-9

SĪDĪ ʿALĪ AL GHANNĀʾĪ	SHRN	31 06 N	16 16 E	51902
SĪDĪ ʿALĪ AL GHANNĀʾĪ, BIʾR	WLL	31 06 N	16 16 E	51902
SĪDĪ ʿALĪ AL MAḤJŪB	SHRN	32 26 N	14 35 E	51908
SĪDĪ ʿALĪ AL MAZWAGHĪ	SHRN	32 26 N	14 32 E	51908
SĪDĪ ʿALĪ AL MUHALHAL	SHRN	32 40 N	12 59 E	51910
SĪDĪ ʿALI AL MUHALHIL SEE				
SĪDĪ ʿALĪ AL MUHALHAL	SHRN	32 40 N	12 59 E	51910
SĪDĪ ʿALI AL QAMMŪD, JĀMIʿ	MSQE	32 47 N	12 44 E	51904
SĪDĪ ʿALĪ AL QAṢĪR, JABBĀNAT	CMTY	32 45 N	12 50 E	51904
SĪDĪ ʿALĪ AL QAWWĀFĪ	SHRN	31 58 N	20 00 E	51905
SIDI ʿALI AL-SHARIFI SEE				
SĪDĪ ʿALI ASH SHARĪFĪ	SHRN	32 17 N	20 46 E	51900
SĪDĪ ʿALĪ ASH SHARĪFĪ	SHRN	32 17 N	20 46 E	51900
SĪDĪ ʿALĪ AṬ ṬAWĪL	SHRN	32 26 N	13 52 E	51903
SĪDĪ ʿALĪ AẒ ẒAHRĪ, MURĀBIṬ	SHRN	31 59 N	20 03 E	51905
SIDI ALI BEN MEHEMMED SEE				
SĪDĪ ʿALĪ BIN MUḤAMMAD	SHRN	32 13 N	12 40 E	51907
SIDI ALI BEN SALÀMA SEE				
SĪDĪ SALĀMAH	SHRN	32 28 N	13 31 E	51903
SIDI ALÍ BEN ZÁID SEE				
SĪDĪ ʿALĪ BIN ZĀʾID	SHRN	32 27 N	13 51 E	51903
SĪDĪ ʿALĪ BIN ʿABD ALLĀH	SHRN	32 25 N	13 28 E	51903
SĪDĪ ʿALĪ BIN MUḤAMMAD	SHRN	32 13 N	12 40 E	51907
SĪDĪ ʿALĪ BIN MUḤAMMAD	SHRN	32 37 N	13 54 E	51903
SĪDĪ ʿALĪ BIN ZĀʾID	SHRN	32 27 N	13 51 E	51903
SĪDĪ ʿALĪ BIN ZĀʾID	SHRN	32 38 N	14 16 E	51903
SĪDĪ ʿALĪ BIN ZĀYID SEE				
SĪDĪ ʿALĪ BIN ZĀʾID	SHRN	32 27 N	13 51 E	51903
SĪDĪ ʿALĪ BŪ ḤALFĀYAH	SHRN	31 57 N	19 59 E	51905
SĪDĪ ʿALĪ BŪ MADFAʿ	LCTY	32 20 N	20 29 E	51905
SIDI ALI BU SCIÀARA SEE				
SĪDĪ ʿALĪ BŪ SHAʿRAH	SHRN	32 15 N	20 26 E	51905
SIDI ALÌ BU SCIÀHARA SEE				
SĪDĪ ʿALI BŪ SHAʿRAH	SHRN	32 15 N	20 26 E	51905

SĪDĪ ʿALĪ BŪ SHAʿRAH	SHRN	32 15 N	20 26 E	51905
SĪDĪ ʿALĪ BŪ SHAʿRĀYAH SEE				
SĪDĪ ʿALĪ BŪ SHAʿRAH	SHRN	32 15 N	20 26 E	51905
SIDI ALI EL FERGIANI SEE				
SĪDĪ ʿALĪ AL FARJĀNĪ	SHRN	32 54 N	21 36 E	51901
SIDI ALÌ EL-GANNÀI, BIR SEE				
SĪDĪ ʿALĪ AL GHANNĀʾĪ, BIʾR	WLL	31 06 N	16 16 E	51902
SIDI ALI ES-SEMELGHI SEE				
SĪDĪ AS SAHLĀQ	SHRN	32 42 N	13 32 E	51910
SIDI ALI ES-SMOTA SEE SĪDĪ ʿALĪ	SHRN	32 13 N	20 31 E	51905
SÍDI ALI ES-SMÓTU SEE SĪDĪ ʿALĪ	SHRN	32 13 N	20 31 E	51905
SIDI ALI ET-TUEI SEE				
SĪDĪ AṬ ṬAWĪL	SHRN	32 44 N	13 44 E	51910
SĪDĪ ʿALĪ FARJĀNĪ, JABBĀNAT SEE				
SĪDĪ ʿALĪ AL FARJĀNĪ, JABBĀNAT	CMTY	32 54 N	21 36 E	51901
SĪDĪ ʿALĪ MUḤAMMAD, WĀDĪ	WAD	32 15 N	12 41 E	51900
SĪDĪ ʿALĪ MUNĪN	SHRN	32 42 N	14 05 E	51903
SĪDĪ ʿALĪ RĀQID AL ḤISHĀNAH SEE				
SĪDĪ ʿALĪ RĀQID AL ḤISHĀNAH	SHRN	32 49 N	13 00 E	51910
SĪDĪ ʿALĪ RĀQID AL ḤISHĀNAH	SHRN	32 49 N	13 00 E	51910
SĪDĪ AL ʿĪSĀWĪ	SHRN	32 37 N	13 47 E	51903
SĪDĪ ʿALĪ ʿUNAYZAH, JABBĀNAT	CMTY	31 58 N	13 22 E	51907
SĪDĪ AL JAʿFARĪ	SHRN	32 09 N	12 59 E	51907
SĪDĪ AL JAWWĀB	SHRN	32 19 N	13 15 E	51910
SĪDĪ AL JAYĀNI SEE				
SĪDĪ AL JĪLĀNĪ	SHRN	32 27 N	13 14 E	51910
SĪDĪ AL JAYĀNĪ, MADRASAT SEE				
SĪDĪ AL JĪLĀNĪ, MADRASAT	SCH	32 26 N	13 14 E	51910
SIDI AL JAYLANI SEE				
SĪDĪ AL JĪLĀNĪ	SHRN	32 27 N	13 14 E	51910
SĪDĪ AL JAZZĀRĪ	CMTY	31 58 N	23 58 E	51906
SĪDĪ AL JAZZĀRĪ, BIʾR	CTN	31 58 N	23 58 E	51906
SĪDĪ AL JĪLĀNĪ	SHRN	32 12 N	20 10 E	51905
SĪDĪ AL JĪLĀNĪ	SHRN	32 27 N	13 14 E	51910
SĪDĪ AL JĪLĀNĪ, MADRASAT	SCH	32 26 N	13 14 E	51910
SĪDĪ AL JĪRĀNĪ	SHRN	32 56 N	12 07 E	51904

APPROVED FOR RELEASE: 2007/02/20: CIA-RDP01-00707R000200060002-9

APPROVED FOR RELEASE: 2007/02/20: CIA-RDP01-00707R000200060002-9

SĪDĪ AL JUSAYLĪ	*	SHRN	31 08 N	20 12 E	51902
SĪDĪ AL JUWAYMI'		SHRN	32 02 N	12 31 E	51907
SĪDĪ AL KABĪR		SHRN	32 03 N	12 10 E	51907
SĪDĪ AL KAHMŪNĪ		SHRN	32 06 N	12 54 E	51907
SĪDĪ AL KAHMŪNĪ		SHRN	32 10 N	12 52 E	51907
SĪDĪ AL KĀNŪN, JABBĀNAT		CMTY	32 11 N	13 29 E	51903
SĪDĪ AL KASHSHĀF, JABBĀNAT SEE					
SĪDĪ AL KHASHSHĀF, JABBĀNAT		CMTY	32 11 N	13 24 E	51907
SĪDĪ AL KAWM		SHRN	32 17 N	15 05 E	51908
SĪDĪ AL KAWM, JĀMI'		MSQE	32 21 N	15 01 E	51908
SĪDĪ AL KAWM, JĀMI'		MSQE	32 29 N	14 34 E	51908
SĪDĪ AL KAWM AL AḤMAR		SHRN	32 18 N	15 04 E	51908
SĪDĪ AL KAWNĪ, JABBĀNAT		CMTY	32 04 N	20 19 E	51905
SĪDĪ AL KAYLĀNĪ		SHRN	31 40 N	20 07 E	51905
SĪDĪ AL KAYLĀNĪ, BIR		CTN	31 40 N	20 07 E	51905
SĪDĪ AL KHABBĀSH		SHRN	32 00 N	12 29 E	51907
SĪDĪ AL KHAḌRĀWĪ, JABBĀNAT		CMTY	32 07 N	13 18 E	51907
SĪDĪ AL KHAḌRĪ SEE					
SĪDĪ AL KHIḌRĪ		SHRN	32 27 N	20 59 E	51901
SĪDI AL KHĀFĪ		SHRN	32 01 N	12 30 E	51907
SĪDĪ AL KHĀFĪ		SHRN	32 06 N	12 33 E	51907
SĪDĪ AL KHĀFĪ		SHRN	32 37 N	12 56 E	51910
SĪDĪ AL KHAMRĪ		SHRN	32 35 N	14 07 E	51903
SĪDĪ AL KHASHSHĀF, JABBĀNAT		CMTY	32 11 N	13 24 E	51907
SĪDĪ AL KHIDĪ, GHAWĪ SEE					
SĪDĪ AL KHIḌRĪ, GHAWĪ		CULT	32 27 N	21 00 E	51901
SĪDĪ AL KHIḌRĀWĪ, JABBĀNAT SEE					
SĪDĪ AL KHAḌRĀWĪ, JABBĀNAT		CMTY	32 07 N	13 18 E	51907
SĪDĪ AL KHIḌRĪ		SHRN	32 27 N	20 59 E	51901
SĪDĪ AL KHIḌRĪ, GHAWĪ		CULT	32 27 N	21 00 E	51901
SĪDĪ AL KHIMRĪ SEE					
SĪDĪ AL KHAMRĪ		SHRN	32 35 N	14 07 E	51903
SĪDĪ AL KHŪR, JABBĀNAT		CMTY	32 50 N	21 49 E	51901
SĪDĪ AL KĪLĀNĪ SEE					
SĪDĪ AL KAYLĀNĪ		SHRN	31 40 N	20 07 E	51905
SĪDĪ AL KĪLĀNĪ, BIR SEE					
SĪDĪ AL KAYLĀNĪ, BIR		CTN	31 40 N	20 07 E	51905
SĪDĪ AL LĀFĪ		SHRN	32 01 N	20 23 E	51905
SĪDĪ AL LAKĪD		SHRN	32 49 N	22 04 E	51906
SĪDĪ AL LAWĀḤĪ		SHRN	31 41 N	20 01 E	51905
SĪDI ALLŪSC SEE SĪDĪ 'ALLŪSH		SHRN	32 40 N	22 38 E	51906
SĪDĪ 'ALLŪSH		SHRN	31 45 N	24 50 E	51906
SĪDĪ 'ALLŪSH		SHRN	32 40 N	22 38 E	51906
SĪDĪ AL MABRĪ		SHRN	32 03 N	24 01 E	51906
SĪDĪ AL MABRŪK		CMTY	32 11 N	20 26 E	51905
SĪDĪ AL MABRŪK		SHRN	32 36 N	20 42 E	51901
SĪDĪ AL MABRŪK, JABBĀNAT		CMTY	32 36 N	20 42 E	51901
SĪDĪ AL MABRŪK, MINṬAQAT		LCTY	32 10 N	20 25 E	51905
SĪDĪ AL MADHHŪD, JABBĀNAT		CMTY	32 18 N	20 18 E	51905
SĪDĪ AL MADNĪNĪ SEE					
SĪDĪ AL MADWĪNĪ		SHRN	32 39 N	13 04 E	51910
SĪDĪ AL MADWĪNĪ		SHRN	32 39 N	13 04 E	51910
SĪDĪ AL MAGBARAH SEE					
SĪDĪ AL MAQBARAH		SHRN	32 16 N	14 54 E	51908
SĪDĪ AL MAGHMŪM		SHRN	32 51 N	22 17 E	51906
SĪDĪ AL MAGHRABĪ SEE					
SĪDĪ AL MAGHRIBĪ		SHRN	32 34 N	14 10 E	51903
SĪDĪ AL MAGHRABĪ SEE					
SĪDĪ AL MAGHRIBĪ		SHRN	32 40 N	14 10 E	51903
SĪDĪ AL MAGHRIBĪ		SHRN	32 34 N	14 10 E	51903
SĪDĪ AL MAGHRIBĪ		SHRN	32 40 N	14 10 E	51903
SĪDĪ AL MAḤĀRIJAH		SHRN	32 20 N	14 31 E	51908
SĪDĪ AL MAḤĀRJAH SEE					
SĪDĪ AL MAḤĀRIJAH		SHRN	32 20 N	14 31 E	51908
SĪDĪ AL MAHDAB, MANSHĪR	*	RUIN	32 12 N	13 19 E	51907
SĪDĪ AL MAHDĪ		SHRN	32 11 N	23 01 E	51906
SĪDĪ AL MAHDĪ		SHRN	32 27 N	14 09 E	51903

APPROVED FOR RELEASE: 2007/02/20: CIA-RDP01-00707R000200060002-9

APPROVED FOR RELEASE: 2007/02/20: CIA-RDP01-00707R000200060002-9

SĪDĪ AL MAḤJŪB	SHRN	32 10 N	12 52 E	51907
SĪDĪ AL MAḤJŪB	SHRN	32 48 N	13 00 E	51910
SĪDĪ AL MAḤJŪB, ZĀWIYAT	CTRR	32 24 N	14 59 E	51908
SĪDĪ AL MAJDHŪB	SHRN	31 52 N	11 35 E	51907
SĪDĪ AL MAJDHŪB	SHRN	31 56 N	12 13 E	51907
SĪDĪ AL MAJDŪB SEE				
SĪDĪ AL MAJDHŪB	SHRN	31 52 N	11 35 E	51907
SĪDĪ AL MAJDŪB SEE				
SĪDĪ AL MAJDHŪB	SHRN	31 56 N	12 13 E	51907
SĪDĪ AL MAJRŪB	SHRN	32 36 N	13 59 E	51903
SĪDĪ AL MAKHLŪF, MADRASAT SEE				
SĪDĪ MAKHLŪF, MADRASAT	SCH	32 36 N	20 44 E	51901
SĪDĪ AL MALḲĀN	SHRN	32 38 N	14 10 E	51903
SĪDĪ AL MALḲĀN	SHRN	32 40 N	14 10 E	51903
SĪDĪ AL MALLĀTĀHĪ SEE				
SĪDĪ AL MALLĀTĀNĪ	SHRN	31 50 N	14 17 E	51903
SĪDĪ AL MALLĀTĀNĪ	SHRN	31 50 N	14 17 E	51903
SĪDĪ AL MALYĀN SEE				
SĪDĪ AL MALḲĀN	SHRN	32 38 N	14 10 E	51903
SĪDĪ AL MALYAN SEE				
SĪDĪ AL MALḲĀN	SHRN	32 40 N	14 10 E	51903
SĪDĪ AL MANAYSĪ SEE				
SĪDĪ AL MUNAYSĪ	SHRN	32 47 N	22 32 E	51906
SĪDĪ AL MAQĀRINAH	SHRN	32 01 N	12 49 E	51907
SĪDĪ AL MAQBARAH	SHRN	32 16 N	14 54 E	51908
SĪDĪ AL MARĪYĀT	SHRN	32 08 N	13 25 E	51903
SĪDĪ AL MARYAMĪ	SHRN	31 24 N	20 19 E	51905
SĪDĪ AL MASAMĪR, JABBĀNAT SEE				
MASĀMĪR, JABBĀNAT AL	CMTY	32 21 N	21 19 E	51901
SĪDĪ AL MASHAD SEE				
SĪDĪ AL MASHHAD	SHRN	31 58 N	11 58 E	51907
SĪDĪ AL MASHHAD	SHRN	31 58 N	11 58 E	51907
SĪDĪ AL MASĪD	HLL	32 28 N	13 33 E	51903

SĪDĪ AL MAṢLAH SEE				
SĪDĪ AL MUṢALLÁ	SHRN	32 26 N	12 13 E	51904
SĪDĪ AL MAJMĀJĪ	SHRN	32 38 N	22 28 E	51906
SĪDĪ AL MAJMĀJĪ	SHRN	32 38 N	22 29 E	51906
SĪDĪ AL MAWĀLIF, JĀMIʿ SEE				
SĪDĪ AL MUWĀLIF, JĀMIʿ	MSQE	32 28 N	14 35 E	51908
SĪDĪ AL MAZĀR	SHRN	32 03 N	12 59 E	51907
SĪDĪ AL MAZWAGHĪ, JABBĀNAT	CMTY	32 17 N	15 06 E	51908
SĪDĪ AL MISHĀJĪ	SHRN	32 44 N	13 01 E	51910
SĪDĪ AL MISKĪN	SHRN	32 43 N	13 44 E	51910
SĪDĪ AL MISMĀRĪ	SHRN	32 12 N	20 11 E	51905
SĪDĪ AL MUḤAYDIN	SHRN	32 31 N	22 36 E	51906
SĪDĪ AL MUHAYRĪ	SHRN	32 08 N	11 13 E	51907
SĪDĪ AL MUNAYSĪ	SHRN	32 47 N	22 32 E	51906
SĪDĪ AL MURĀMAH	SHRN	30 48 N	13 26 E	51907
SĪDĪ AL MURAYYAḎ	SHRN	30 14 N	19 44 E	51902
SĪDĪ AL MURTAḎĪ	SHRN	32 47 N	21 26 E	51901
SĪDĪ AL MURŪJ	* SHRN	31 59 N	12 08 E	51907
SĪDĪ AL MUṢALLÁ	SHRN	32 26 N	12 13 E	51904
SĪDĪ AL MUWĀLIF, JĀMIʿ	MSQE	32 28 N	14 35 E	51908
SĪDĪ AL QABŪ SEE SĪDĪ AL QABW	SHRN	32 20 N	14 30 E	51908
SĪDĪ AL QABŪ SEE SĪDĪ AL QABW	SHRN	32 32 N	14 17 E	51903
SĪDĪ AL QABŪ, WĀDĪ SEE				
SĪDĪ AL QABW, WĀDĪ	WAD	32 35 N	14 20 E	51903
SĪDĪ AL QABW	SHRN	32 20 N	14 30 E	51908
SĪDĪ AL QABW	SHRN	32 32 N	14 17 E	51903
SĪDĪ AL QABW, WĀDĪ	WAD	32 35 N	14 20 E	51903
SĪDĪ AL QADDĀFĪ, JABBĀNAT SEE				
SĪDĪ AL QADHDHĀFĪ	SHRN	32 22 N	21 20 E	51901
SĪDĪ AL QADHDHĀFĪ	SHRN	32 22 N	21 20 E	51901
SĪDĪ AL QAFRAH	SHRN	32 14 N	12 48 E	51907
SĪDĪ AL QĀRAH	SHRN	32 01 N	12 28 E	51907

APPROVED FOR RELEASE: 2007/02/20: CIA-RDP01-00707R000200060002-9

APPROVED FOR RELEASE: 2007/02/20: CIA-RDP01-00707R000200060002-9

SĪDĪ AL QARBĀ' SEE					
SĪDĪ KURAYYIM AL QARBĀ'		SHRN	32 41 N	22 33 E	51906
SĪDĪ AL QARJĀN, JABBĀNAT	*	CMTY	31 58 N	12 44 E	51907
SĪDĪ AL QAWĀSH		SHRN	32 04 N	12 52 E	51907
SĪDĪ AL 'UMARĪ, JABBĀNAT		CMTY	32 22 N	15 05 E	51908
SĪDĪ AL 'UROŪD		SHRN	31 53 N	11 40 E	51907
SĪDĪ AL 'URYĀN, JABBĀNAT		CMTY	32 39 N	20 51 E	51901
SĪDĪ AL 'UWAYJĀ', JABBĀNAT		CMTY	32 06 N	13 24 E	51903
SĪDĪ AL 'UWAYJAH, JABBĀNAT SEE					
SĪDĪ AL 'UWAYJĀ', JABBĀNAT		CMTY	32 06 N	13 24 E	51903
SĪDĪ AL 'UWWĀM, JABBĀNAT SEE					
SĪDĪ AL 'AWWĀM, JABBĀNAT		CMTY	31 15 N	20 25 E	51905
SĪDĪ AL 'UZĀM GHINNĀH	*	SHRN	32 32 N	13 26 E	51910
SĪDĪ AL WĀFĪ		SHRN	31 23 N	13 59 E	51903
SĪDI AL WĀ'IR		SHRN	31 56 N	23 24 E	51906
SĪDĪ AL WA'R, JABBĀNAT		CMTY	32 51 N	22 03 E	51906
SĪDĪ AL WĀRISH, JABBĀNAT		CMTY	32 14 N	20 21 E	51905
SĪDĪ AL YĀQŪTĪ		SHRN	32 53 N	22 11 E	51906
SĪDĪ AL YAŞĪR	*	SHRN	32 08 N	13 02 E	51907
SĪDĪ 'AMĀRAH		SHRN	32 37 N	13 39 E	51900
SĪDĪ 'AMĀRAH, JABBĀNAT		CMTY	32 45 N	21 33 E	51901
SIDI AMÉD EL MAGRÚN SEE					
AL MAQRŪN		PPL	31 26 N	20 09 E	51905
SÍDI AMÉD EL-MAGRÚN SEE					
SĪDĪ AḤMAD AL MAQRŪN		SHRN	31 27 N	20 09 E	51905
SIDI AMEC ER-REBEI SEE					
SĪDĪ AḤMAD RABĪ'Ī		SHRN	31 49 N	10 39 E	51907
SIDI AMÈR SEE SĪDĪ 'UMAYR		SHRN	32 45 N	13 48 E	51910
SĪDĪ 'ĀMIR		SHRN	32 03 N	12 40 E	51907
SĪDĪ 'ĀMIR		TMB	32 56 N	21 45 E	51901
SĪDĪ 'ĀMIR, JABBĀNAT		CMTY	32 56 N	21 45 E	51901
SIDI 'AMIRAH SEE					
SĪDĪ 'UMAYYIRAH		SHRN	32 38 N	13 42 E	51900
SĪDĪ 'AMMĀR		SHRN	32 13 N	13 27 E	51903
SĪDĪ 'AMMĀR		SHRN	32 37 N	13 09 E	51910
SĪDĪ 'AMMĀR		SHRN	32 38 N	14 13 E	51903
SĪDĪ 'AMMĀR, JĀMI'		MSQE	32 29 N	14 29 E	51908
SIDI 'AMMARAH SEE SĪDĪ 'AMĀRAH		SHRN	32 37 N	13 39 E	51900
SĪDĪ 'AMMŪSH, JABBĀNAT		CMTY	32 23 N	20 34 E	51901
SIDI AMOR SEE SĪDĪ 'UMAR		SHRN	32 44 N	13 42 E	51910
SĪDĪ 'AMR, JABBĀNAT		CMTY	31 39 N	20 35 E	51905
SIDI AMRÀN SEE					
SĪDĪ 'UMRĀN, JABBĀNAT		CMTY	32 43 N	13 43 E	51910
SĪDĪ 'AMŪRAH, JABBĀNAT		CMTY	31 55 N	20 30 E	51905
SIDI ANDULSI SEE					
SĪDĪ AL ANDALUSĪ		SHRN	32 54 N	13 21 E	51910
SĪDĪ AN NA''ĀS		SHRN	32 11 N	21 03 E	51901
SĪDĪ AN NA''ĀS, JABBĀNAT		CMTY	32 09 N	21 09 E	51901
SĪDĪ AN NABĪSHĪ, JABBĀNAT		CMTY	31 36 N	20 07 E	51905
SĪDĪ AN NAFFĀ'Ī		SHRN	31 46 N	13 47 E	51903
SĪDĪ AN NĀQŪZĪ SEE					
SĪDĪ AN NĀQŪZĪ		SHRN	32 22 N	15 04 E	51908
SĪDĪ AN NA'ĪMĪ		SHRN	31 40 N	20 15 E	51905
SĪDĪ AN NAJJĀR, MURĀBIŢ		SHRN	31 57 N	20 00 E	51905
SĪDĪ AN NĀQŪZĪ		SHRN	32 22 N	15 04 E	51908
SĪDĪ AN NAWAYYIR SEE					
SĪDĪ AN NUWAYYIR		SHRN	32 40 N	14 09 E	51903
SĪDĪ AN NĀŻŪR		SHRN	31 51 N	11 09 E	51907
SĪDĪ AN NUWAYYIR		SHRN	32 40 N	14 09 E	51903
SIDI AÓN SEE SĪDĪ 'AWN		SHRN	32 38 N	22 53 E	51906
SĪDĪ 'AQĪBAH, JABBĀNAT		CMTY	32 00 N	20 34 E	51905
SĪDĪ 'AQĪLAH		SHRN	30 46 N	18 06 E	51902
SĪDĪ 'AQĪLAH		SHRN	31 27 N	20 18 E	51905
SĪDĪ 'AQĪLAH		SHRN	31 35 N	20 34 E	51905
SĪDĪ 'AQĪLAH		SHRN	32 49 N	21 38 E	51901
SĪDĪ 'AQĪLAH, JABBĀNAT		CMTY	30 46 N	18 10 E	51902
SĪDĪ 'AQĪLAH, JABBĀNAT		CMTY	31 33 N	20 06 E	51905
SĪDĪ 'AQĪLAH, JABBĀNAT		CMTY	32 37 N	20 51 E	51901

APPROVED FOR RELEASE: 2007/02/20: CIA-RDP01-00707R000200060002-9

APPROVED FOR RELEASE: 2007/02/20: CIA-RDP01-00707R000200060002-9

SĪDĪ ʿĀQŪB	SHRN	32 36 N	14 03 E	51903
SĪDĪ ʿĀQŪB	SHRN	32 38 N	23 06 E	51906
SĪDĪ ʿĀQŪB, JABBĀNAT	CMTY	32 37 N	21 52 E	51901
SĪDĪ ʿAQŪB MASʿŪD	SHRN	31 59 N	24 12 E	51906
SĪDĪ AʿRĀBĪ, JABBĀNAT	CMTY	30 46 N	17 50 E	51902
SĪDĪ AR RAʿʿĀSH	SHRN	32 33 N	14 07 E	51903
SĪDĪ AR RABAY SEE SĪDĪ AR RABĪʿ	SHRN	32 48 N	13 00 E	51910
SĪDĪ AR RABĪʿ	SHRN	32 48 N	13 00 E	51910
SĪDĪ AR RABĪʿ, JABBĀNAT	CMTY	32 [illegible] N	13 21 E	51907
SĪDĪ AR RAḤŪMAH	SHRN	32 28 N	13 31 E	51903
SĪDĪ AR RAMLĪ	SHRN	32 48 N	21 52 E	51901
SĪDĪ AR RAMMĀḤ, JĀMIʿ	MSQE	32 45 N	12 43 E	51904
SĪDĪ AR RAQĪQ, JABBĀNAT	CMTY	32 41 N	21 31 E	51901
SĪDĪ AR RAQĪQĪŞ SEE SĪDĪ AR RUQAYQĪŞ	SHRN	32 26 N	13 34 E	51903
SĪDĪ AR RAQĪQĪŞ SEE SĪDĪ AR RUQAYQĪŞ	SHRN	32 28 N	13 34 E	51903
SĪDĪ AR RASHĀSH SEE SĪDĪ AR RASHSHĀSH	SHRN	31 56 N	24 17 E	51906
SĪDĪ AR-RASHĒRĪSHĪ SEE SĪDĪ AR RASHSHĀSH	SHRN	31 56 N	24 17 E	51906
SĪDĪ AR RASHSHĀSH	SHRN	31 56 N	24 17 E	51906
SĪDĪ AR RAWQAH	SHRN	31 49 N	10 54 E	51907
SĪDĪ AR RIYĀḤ, JABBĀNAT	CMTY	32 42 N	22 05 E	51906
SĪDĪ AR RUQAYQĪŞ	SHRN	32 26 N	13 34 E	51903
SĪDĪ AR RUQAYQĪŞ	SHRN	32 28 N	13 34 E	51903
SĪDĪ AR RUWAYḤIL	SHRN	32 07 N	11 23 E	51907
SĪDĪ ʿARŪS	SHRN	32 07 N	12 58 E	51907
SĪDĪ ASH SHADĪD	SHRN	32 10 N	13 01 E	51907
SĪDĪ ASH SHAHĪBĪ SEE SĪDĪ ASH SHUHAYBĪ	SHRN	32 32 N	22 43 E	51906
SĪDĪ ASH SHĀʾIB, JABBĀNAT	CMTY	31 59 N	12 18 E	51907
SĪDĪ ASH SHĀʾIF, JABBĀNAT	CMTY	32 18 N	15 05 E	51908
SĪDĪ ASH SHĀʿIRĪ	SHRN	32 10 N	23 18 E	51906
SĪDĪ ASH SHAKHKHĀR	SHRN	31 26 N	20 09 E	51905
SĪDĪ ASH SHARĪD	SHRN	32 24 N	14 20 E	51903
SĪDĪ ASH SHARĪF	SHRN	31 59 N	20 13 E	51905
SĪDĪ ASH SHARĪF	SHRN	32 04 N	20 16 E	51905
SĪDĪ ASH SHĀRIF	SHRN	32 19 N	13 25 E	51903
SĪDĪ ASH SHĀRIF	SHRN	32 23 N	13 55 E	51903
SĪDĪ ASH SHARĪF	SHRN	32 37 N	12 57 E	51910
SĪDĪ ASH SHARĪF	SHRN	32 37 N	14 20 E	51903
SĪDĪ ASH SHARĪF	SHRN	32 50 N	22 12 E	51906
SĪDĪ ASH SHĀRIF, JABBĀNAT	CMTY	31 46 N	25 04 E	51906
SĪDĪ ASH SHARĪF, JABBĀNAT SEE SĪDĪ MUḤAMMAD ASH SHARĪF, JABBĀNAT	CMTY	32 04 N	12 59 E	51907
SĪDĪ ASH SHARĪF, JABBĀNAT	CMTY	32 08 N	20 22 E	51905
SĪDĪ ASH SHARĪF, JABBĀNAT	CMTY	32 11 N	20 36 E	51905
SĪDĪ ASH SHARĪF, JABBĀNAT	CMTY	32 47 N	21 40 E	51901
SĪDĪ ASH SHARĪF, MURĀBIṬ	SHRN	31 59 N	20 00 E	51905
SĪDĪ ASH SHĀWĪ, JABBĀNAT	CMTY	32 09 N	20 06 E	51905
SĪDĪ ASH SHAWUYRABĪ SEE SĪDĪ ASH SHUWAYRIBĪ	SHRN	32 42 N	14 13 E	51903
SĪDĪ ASH SHAYĀBĪN	SHRN	32 45 N	12 22 E	51904
SĪDĪ ASH SHĀYIB, JABBĀNAT SEE SĪDĪ ASH SHĀʾIB, JABBĀNAT	CMTY	31 59 N	12 18 E	51907
SĪDĪ ASH SHĀYIF, JABBĀNAT SEE SĪDĪ ASH SHĀʾIF, JABBĀNAT	CMTY	32 18 N	15 05 E	51908
SĪDĪ ASH SHAYKH AS SUNNĪ	SHRN	32 01 N	12 36 E	51907
SĪDĪ ASH SHIYĀBĪN SEE SĪDĪ ASH SHAYĀBĪN	SHRN	32 45 N	12 22 E	51904
SĪDĪ ASH SHUHAYBĪ	SHRN	32 32 N	22 43 E	51906
SĪDĪ ASH SHUHŪB	SHRN	32 23 N	13 28 E	51903
SĪDĪ ASH SHUQAYLĪF	CMTY	31 58 N	24 09 E	51906
SĪDĪ ASH SHUQAYLĪF	SHRN	31 58 N	24 09 E	51906
SĪDĪ ASH SHUWAYF	SHRN	32 39 N	14 16 E	51903
SĪDĪ ASH SHUWAYRIBĪ	SHRN	32 42 N	14 13 E	51903

APPROVED FOR RELEASE: 2007/02/20: CIA-RDP01-00707R000200060002-9

APPROVED FOR RELEASE: 2007/02/20: CIA-RDP01-00707R000200060002-9

SĪDĪ ASH SHUWAYRIF	SHRN	32 27 N	14 33 E	51908
SĪDĪ ASH SHUWAYSH	SHRN	30 26 N	13 18 E	51907
SĪDĪ AS SAB'AH, MAQBARAT	CMTY	32 13 N	13 03 E	51907
SĪDĪ AṢ ṢĀDIQ	SHRN	32 38 N	22 41 E	51906
SĪDĪ AṢ ṢĀDIQ, JABBĀNAT	CMTY	32 35 N	21 32 E	51901
SĪDĪ AS SĀ'IH SEE				
SĪDĪ AS SĀ'IḤ	SHRN	31 56 N	12 14 E	51907
SĪDĪ AS ṢAḪĀBĪ	SHRN	32 11 N	20 09 E	51905
SĪDĪ AS SAḪLĀQ	SHRN	32 42 N	13 32 E	51910
SĪDĪ AS SA'ĪD, MURĀBIṬ	SHRN	31 57 N	20 00 E	51905
SĪDĪ AS SĀ'IḤ	SHRN	31 49 N	24 31 E	51906
SĪDĪ AS SĀ'IḤ	SHRN	31 56 N	12 14 E	51907
SĪDĪ AS SĀ'IḤ	SHRN	32 34 N	13 15 E	51910
SĪDĪ AS SĀ'IḤ	SHRN	32 52 N	22 23 E	51906
SĪDĪ AS SĀ'IH, JABBĀNAT	CMTY	32 44 N	21 12 E	51901
SĪDĪ AS SĀ'IḤ, JĀMI'	MSQE	32 34 N	14 23 E	51903
SĪDĪ AS SĀ'IḤ, MUDĪRĪYAT	ADMD	32 34 N	13 15 E	51910
SĪDĪ AS ṢALĪQ SEE SĪDĪ AṢ ṢALĪQĪ	SHRN	31 00 N	14 29 E	51903
SĪDĪ AṢ ṢALĪQĪ	SHRN	31 00 N	14 29 E	51903
SĪDĪ AS SAMĀWĪ	SHRN	31 55 N	20 02 E	51905
SĪDĪ AS SĀMIS, JĀMI'	MSQE	32 16 N	13 02 E	51907
SĪDĪ AS SĀMIṬ	SHRN	32 52 N	13 20 E	51910
SĪDĪ AṢ ṢANAB, JABBĀNAT	CMTY	32 10 N	20 19 E	51905
SĪDĪ AS SANŪSĪ	SHRN	31 18 N	20 16 E	51905
SĪDĪ AS SANŪSĪ BŪ 'ASĀKIR	SHRN	31 55 N	24 43 E	51906
SĪDĪ AS SAQĪFAH	SHRN	32 07 N	12 54 E	51907
SĪDĪ AS SARĀR, JABBĀNAT	CMTY	32 34 N	14 17 E	51903
SĪDĪ AṢ ṢAWĀKĪ	SHRN	31 24 N	20 20 E	51905
SĪDĪ AṢ ṢAWAY'ADĪ SEE				
SĪDĪ AṢ ṢUWAY'IDĪ	SHRN	32 37 N	14 18 E	51903
SĪDĪ AṢ ṢAYD	PPL	32 20 N	13 29 E	51903
SĪDĪ AṢ ṢAYD, MUDĪRĪYAT	ADMD	32 20 N	13 29 E	51903
SĪDĪ AS SĀYIH SEE SĪDĪ AS SĀ'IḤ	SHRN	32 52 N	22 23 E	51906
SĪDĪ AṢ-ṢĪ'AN SEE SĪDĪ 'UZAYYIZ	SHRN	32 26 N	13 07 E	51910
SĪDĪ AṢ ṢĪD SEE SĪDĪ AṢ ṢAYD	PPL	32 30 N	13 29 E	51903
SĪDĪ AṢ ṢĪD	SHRN	32 36 N	13 27 E	51910
SĪDĪ AṢ ṢUWAY'IDĪ	SHRN	32 37 N	14 18 E	51903
SĪDĪ AS SUWAYKIR, JABBĀNAT SEE				
SĪDĪ SUWAYKIR, JABBĀNAT	CMTY	32 20 N	20 17 E	51905
SIDI ATÌA SEE SĪDĪ 'AṬĪYAH	SHRN	32 33 N	14 23 E	51903
SĪDĪ 'AṬĪYAH	SHRN	32 07 N	20 53 E	51901
SĪDĪ 'AṬĪYAH	SHRN	32 13 N	13 03 E	51907
SĪDĪ 'AṬĪYAH	SHRN	32 33 N	14 23 E	51903
SĪDĪ 'AṬĪYAH	SHRN	32 35 N	13 56 E	51903
SĪDĪ 'AṬĪYAH	SHRN	32 47 N	22 09 E	51906
SĪDĪ 'AṬĪYAH, JABBĀNAT	CMTY	31 34 N	20 35 E	51905
SĪDI 'AṬĪYAH, JABBĀNAT	CMTY	32 35 N	21 39 E	51901
SĪDĪ 'AṬĪYAT ALLĀH	SHRN	31 12 N	20 12 E	51905
SĪDĪ 'AṬĪYYAH SEE SĪDĪ 'AṬĪYAH	SHRN	32 13 N	13 03 E	51907
SĪDĪ AṬ ṬABAQ, JABBĀNAT	CMTY	31 52 N	20 19 E	51905
SĪDĪ AT TĀ'IB MUḤAMMAD SEE				
SĪDĪ AT TĀ'IB MUḤAMMAD	SHRN	32 01 N	12 30 E	51907
SĪDĪ AṬ ṬĀHIR	SHRN	31 59 N	12 05 E	51907
SĪDĪ AṬ ṬAḪLĀNĪ	SHRN	32 40 N	22 27 E	51906
SĪDĪ AT TĀ'IB DHAR', JABBĀNAT	CMTY	32 06 N	13 16 E	51907
SĪDĪ AT TĀ'IB MUḤAMMAD	SHRN	32 01 N	12 30 E	51907
SĪDĪ AT TĀJŪRĪ, JĀMI'	MSQE	32 28 N	14 30 E	51908
SĪDĪ AT TAWĀTĪ	SHRN	31 53 N	14 55 E	51903
SĪDĪ AT TAWĀTĪ	SHRN	32 34 N	20 41 E	51901
SĪDĪ AT TAWĪ SEE				
SĪDĪ AṬ ṬUWAYYIL	SHRN	32 10 N	13 27 E	51903
SĪDĪ AṬ ṬAWĪL	SHRN	32 44 N	13 44 E	51910
SĪDĪ AṬ ṬAWĪL, JABBĀNAT	CMTY	31 14 N	13 20 E	51907
SĪDĪ AṬ ṬAWĪLAH	LCTY	32 05 N	20 14 E	51905
SĪDĪ AT TĀYIB DARA', JABBĀNAT SEE				
SĪDĪ AT TĀ'IB DHAR', JABBĀNAT	CMTY	32 06 N	13 16 E	51907
SĪDĪ AṬ ṬAYYĀR	SHRN	32 16 N	21 00 E	51901

APPROVED FOR RELEASE: 2007/02/20: CIA-RDP01-00707R000200060002-9

APPROVED FOR RELEASE: 2007/02/20: CIA-RDP01-00707R000200060002-9

SĪDĪ AJ JAYYIB	SHRN	31 46 N	14 03 E	51903
SĪDĪ AJ JAYYIB	SHRN	32 36 N	21 46 E	51901
SĪDĪ AJ JAYYIB, ḤAQFAT	CTN	32 12 N	22 25 E	51906
SĪDĪ AJ JAYYIF, JABBĀNAT SEE				
SĪDĪ LAJĪF, JABBĀNAT	CMTY	32 34 N	20 46 E	51901
SĪDĪ AT TIHĀMĪ	SHRN	31 54 N	24 28 E	51906
SĪDĪ AJ JŪBAH	SHRN	32 21 N	15 01 E	51908
SĪDĪ AT TŪHĀMĪ SEE				
SĪDĪ AT TIHĀMĪ	SHRN	31 54 N	24 28 E	51906
SĪDĪ AJ JUWAYYIL	SHRN	32 10 N	13 27 E	51903
SĪDĪ ʿAWAḌ, JABBĀNAT	CMTY	32 18 N	20 23 E	51905
SĪDĪ ʿAWAḌ AL FARJĀNĪ	SHRN	32 33 N	22 39 E	51906
SĪDĪ ʿAWAḌ AL FURJĀNĪ SEE				
SĪDĪ ʿAWAḌ AL FARJĀNĪ	SHRN	32 33 N	22 39 E	51906
SĪDĪ ʿAWAḌ AL ḤAMRĪ, JABBĀNAT	CMTY	32 38 N	21 40 E	51901
SĪDĪ ʿAWDĀT	SHRN	32 02 N	12 33 E	51907
SĪDĪ ʿAWN	SHRN	32 04 N	12 39 E	51907
SĪDĪ ʿAWN	SHRN	32 28 N	14 37 E	51908
SĪDĪ ʿAWN	SHRN	32 31 N	14 26 E	51903
SĪDĪ ʿAWN	SHRN	32 38 N	22 53 E	51906
SĪDĪ ʿAWN	SHRN	32 41 N	14 09 E	51903
SĪDĪ ʿAWN	SHRN	32 41 N	22 53 E	51906
SĪDĪ ʿAWN, JABBĀNAT	CMTY	32 02 N	12 41 E	51907
SĪDĪ ʿAWN, JĀMIʿ	MSQE	32 01 N	11 58 E	51907
SĪDĪ ʿAWN, WĀDĪ	WAD	32 39 N	22 51 E	51906
SĪDĪ ʿAWN, WĀDĪ	WAD	32 40 N	22 55 E	51906
SĪDĪ ʿAWN ALLĀH	SHRN	32 33 N	14 20 E	51903
SĪDĪ ʿAWN ALLĀH SEE				
SĪDĪ ʿAWN ALLĀH AL HADDĀR	SHRN	32 34 N	14 20 E	51903
SĪDĪ ʿAWN ALLĀH AL HADDĀR	SHRN	32 34 N	14 20 E	51903
SĪDĪ ʿAWWĀM, JABBĀNAT	CMTY	32 17 N	20 52 E	51901
SĪDĪ ʿAYYĀD, JĀMIʿ	MSQE	32 29 N	14 29 E	51908
SĪDĪ ʿAZAYYAZ SEE SĪDĪ ʿUZAYYIZ	SHRN	32 26 N	13 07 E	51910

SĪDI AZĒIZ SEE				
SĪDĪ ʿAZĪZ, JABBĀNAT	CMTY	31 41 N	24 55 E	51906
SĪDĪ ʿAZĪZ	SHRN	32 41 N	22 39 E	51906
SĪDĪ ʿAZĪZ, BIʾR	CTN	31 41 N	24 54 E	51906
SĪDĪ ʿAZĪZ, JABBĀNAT	CMTY	31 41 N	24 55 E	51906
SĪDĪ ʿAZZĀB	SHRN	30 46 N	17 14 E	51902
SĪDĪ AZ ZABĀʾIDAH, JABBĀNAT	CMTY	32 08 N	13 18 E	51907
SĪDĪ AZ ZABĀYIDAH, JABBĀNAT SEE				
SĪDĪ AZ ZABĀʾIDAH, JABBĀNAT	CMTY	32 08 N	13 18 E	51907
SĪDĪ AZ ZAGHWĀNĪ, JABBĀNAT	CMTY	32 48 N	13 01 E	51910
SĪDĪ ʿAZZAH	SHRN	32 45 N	12 43 E	51904
SĪDĪ AZ ZAMḤĀF	SHRN	32 41 N	13 58 E	51903
SĪDĪ AZ ZAYĀDĪN	SHRN	32 08 N	13 24 E	[illegible]
SĪDĪ ʿAZZĀZ	SHRN	32 42 N	14 09 E	51903
SĪDĪ ʿAZZĀZ	SHRN	32 43 N	14 09 E	51903
SĪDĪ AZ ZAZĪR	SHRN	31 52 N	11 33 E	51907
SĪDĪ AZ ZUBAYDĪ	SHRN	32 21 N	15 04 E	51908
SĪDĪ AZ ZURAYQAH	SHRN	32 02 N	12 33 E	51907
SĪDĪ AZ ZUWĀM	SHRN	32 13 N	13 05 E	51907
SĪDĪ ʿAZZŪZ, JABBĀNAT	CMTY	32 35 N	13 02 E	51910
SIDI BACHIR SEE SĪDĪ BAKĪR	SHRN	32 45 N	21 24 E	51901
SĪDĪ BADR	SHRN	30 18 N	19 25 E	51902
SĪDĪ BADR	SHRN	31 55 N	24 40 E	51906
SĪDĪ BAHLŪL	SHRN	32 15 N	13 00 E	51907
SĪDĪ BAḤR AS SAMĀḤ, JĀMIʿ	MSQE	32 46 N	12 44 E	51904
SĪDĪ BAKĪR	SHRN	32 45 N	21 24 E	51901
SĪDĪ BALĀL, JABBĀNAT	CMTY	32 40 N	21 32 E	51901
SĪDĪ BALLĀSH	SHRN	32 21 N	20 46 E	51901
SĪDĪ BĀNDIR	SHRN	30 58 N	20 16 E	51902
SĪDĪ BANNŪR	SHRN	32 49 N	12 24 E	51904
SĪDĪ BANNŪR, JABBĀNAT	CMTY	32 41 N	13 08 E	51910
SĪDĪ BANNŪR, JĀMIʿ	MSQE	32 35 N	14 21 E	51903
SĪDĪ BARAKAH	SHRN	31 55 N	12 10 E	51907

APPROVED FOR RELEASE: 2007/02/20: CIA-RDP01-00707R000200060002-9

APPROVED FOR RELEASE: 2007/02/20: CIA-RDP01-00707R000200060002-9

SĪDĪ BARAKAH	SHRN	32 01 N	12 47 E	51907
SIDI BARCU SEE SĪDĪ BARKŪ				
SĪDĪ BARDĪS, JABBĀNAT	RUIN	32 38 N	14 19 E	51903
SĪDĪ BARKŪ	CMTY	32 50 N	21 51 E	51901
SĪDĪ BARRĀY AL KALAB, JĀMI' SEE	RUIN	32 33 N	14 19 E	51903
SĪDĪ BARRĀY AL KALB, JĀMI'	MSQE	32 29 N	14 28 E	51908
SĪDĪ BARRĀY AL KALB, JĀMI'	MSQE	32 29 N	14 28 E	51908
SĪDĪ BĀRŪD	SHRN	32 40 N	14 11 E	51903
SĪDĪ BĀRŪD, JABBĀNAT	CMTY	32 37 N	14 10 E	51903
SĪDĪ BĀRŪN	SHRN	32 32 N	14 18 E	51903
SIDI BASEL SEE				
SĪDĪ BĀSIL AL ḤUMRĪ	CMTY	32 36 N	22 06 E	51906
SIDI BASEL EL-HOMRI SEE				
SĪDĪ BĀSIL AL ḤUMRĪ	CMTY	32 36 N	22 06 E	51906
SĪDĪ BASHĪR	SHRN	31 56 N	20 49 E	51905
SĪDĪ BASHĪR	SHRN	31 57 N	12 45 E	51907
SĪDĪ BASHĪR	SHRN	32 39 N	20 50 E	51901
SĪDĪ BASHĪR, MAQBARAT	CMTY	32 13 N	13 02 E	51907
SĪDĪ BĀSIL AL ḤUMRĪ	CMTY	32 36 N	22 06 E	51906
SIDI BEDR SEE SĪDĪ BADR	SHRN	30 18 N	19 25 E	51902
SIDI BELCASSÁR SEE				
SĪDĪ BŪ AL QAṢR	SHRN	32 47 N	21 51 E	51901
SIDI BELGÁSEM SEE				
SĪDĪ BŪ AL QĀSIM	CMTY	31 58 N	24 06 E	51906
SIDI BEN GUÉZ SEE				
SĪDĪ BIN GUWAYZ	SHRN	30 08 N	16 37 E	51902
SIDI BENNUR SEE				
SĪDĪ BŪ AN NŪR	SHRN	31 41 N	20 01 E	51905
SIDI BENNUR SEE				
SĪDĪ ABŪ AN NŪR	SHRN	32 48 N	13 36 E	51910
SIDI BÉRCA SEE SĪDĪ BARAKAH	SHRN	32 01 N	12 47 E	51907
SIDI BHÉRI SEE				
SĪDĪ AL BUḤAYRĪ, JABBĀNAT	CMTY	30 49 N	18 01 E	51902
SĪDĪ BILĀL	RSTQ	32 50 N	13 01 E	51910
SĪDĪ BILĀL	SHRN	32 49 N	12 58 E	51910
SIDI BILÀL, FORTE DI SEE				
MURRAT SĪDĪ BILĀL	FT	32 49 N	12 57 E	51910
SĪDĪ BILḤAQ, JABBĀNAT SEE				
SĪDĪ BŪ AL ḤAQQ, JABBĀNAT	CMTY	32 21 N	14 32 E	51908
SIDI BILÁL, TORRE DI SEE				
SĪDĪ BILĀL	SHRN	32 49 N	12 58 E	51910
SĪDĪ BIL QAJĀJĪ SEE				
SĪDĪ BŪ AL QAJJĀJĪ	SHRN	32 53 N	21 35 E	51901
SĪDĪ BIN 'ABD ALLĀH AḌ ḌAB'	CMTY	31 42 N	12 43 E	51907
SĪDĪ BIN 'ABD ALLĀH AD ḌABĀ SEE				
SĪDĪ BIN 'ABD ALLĀH AḌ ḌAB'	CMTY	31 42 N	12 43 E	51907
SĪDĪ BIN AL AKHḌAR	SHRN	32 00 N	11 40 E	51907
SĪDĪ BIN 'AMRŪS, JĀMI'	MSQE	31 51 N	11 47 E	51907
SĪDĪ BIN AN NI'MAH	SHRN	32 53 N	13 19 E	51910
SĪDĪ BIN 'ARŪS	SHRN	32 04 N	12 29 E	51907
SĪDĪ BIN DALĪ, JABBĀNAT	CMTY	32 53 N	13 21 E	51910
SĪDĪ BIN DILĪ, JABBĀNAT SEE				
SĪDĪ BIN DALĪ, JABBĀNAT	CMTY	32 53 N	13 21 E	51910
SĪDĪ BIN DIRWĀL, JĀMI'	MSQE	32 32 N	14 25 E	51903
SĪDĪ BIN GHAFFĀR, JĀMI'	MSQE	32 13 N	13 02 E	51907
SĪDĪ BIN GHANĪYAH	SHRN	31 16 N	21 39 E	51901
SĪDĪ BIN HAMMĀL, JABBĀNAT	CMTY	31 12 N	16 32 E	51902
SĪDĪ BIN HAMMĀL, ZĀWIYAT	CTRR	31 12 N	16 32 E	51902
SĪDĪ BIN ḤĀRITH	SHRN	32 31 N	14 09 E	51903
SĪDĪ BIN HĀRŪN	SHRN	32 27 N	13 16 E	51910
SĪDĪ BIN 'IQĀB	SHRN	32 41 N	14 10 E	51903
SĪDĪ BIN 'ĪSÁ	SHRN	31 50 N	24 28 E	51906
SĪDĪ BIN JADDŪ'	SHRN	32 01 N	15 11 E	51908
SĪDĪ BIN JADDŪ'AH	SHRN	31 39 N	15 15 E	51908
SĪDĪ BIN JAMĀNAH SEE				
SĪDĪ BIN JUMĀNAH	SHRN	32 04 N	10 59 E	51907
SĪDĪ BIN JUMĀNAH	SHRN	32 04 N	10 59 E	51907
SĪDĪ BIN KALĪLAH	SHRN	32 00 N	12 29 E	51907

APPROVED FOR RELEASE: 2007/02/20: CIA-RDP01-00707R000200060002-9

APPROVED FOR RELEASE: 2007/02/20: CIA-RDP01-00707R000200060002-9

SĪDĪ BIN MAMDŪD	SHRN	31 59 N	12 10 E	51907
SĪDĪ BIN MARYAM	SHRN	31 54 N	11 53 E	51907
SĪDĪ BIN MAS'ŪD	SHRN	32 22 N	13 53 E	51903
SĪDĪ BIN MAYRAH	SHRN	32 44 N	13 01 E	51910
SĪDĪ BIN MU'MIN, JABBĀNAT	CMTY	30 59 N	10 33 E	51907
SĪDĪ BIN NĀṢIR	SHRN	32 34 N	13 53 E	51903
SĪDĪ BIN NI'MAH	SHRN	32 40 N	13 54 E	51903
SĪDĪ BIN NŪD, JABBĀNAT SEE				
SĪDĪ BIN NŪR, JABBĀNAT	CMTY	31 29 N	20 04 E	51905
SĪDĪ BIN NŪR	SHRN	31 59 N	12 17 E	51907
SĪDĪ BIN NŪR SEE				
SĪDĪ ABŪ AN NŪR	SHRN	32 48 N	13 36 E	51910
SĪDĪ BIN NŪR, JABBĀNAT	CMTY	31 29 N	20 04 E	51905
SĪDĪ BIN NŪR, JABBĀNAT	CMTY	31 41 N	20 01 E	51905
SĪDĪ BIN NŪR, MA'ŢAN	WLL	31 41 N	20 01 E	51905
SĪDĪ BIN OUWAYZ	SHRN	30 08 N	16 37 E	51902
SĪDĪ BIN SAKĪB	SHRN	31 57 N	12 15 E	51907
SĪDĪ BIN SALĪM, JABBĀNAT	CMTY	32 47 N	13 09 E	51910
SĪDĪ BIN SHAKĪB SEE				
SĪDĪ BIN SAKĪB	SHRN	31 57 N	12 15 E	51907
SĪDĪ BIN SHA'TAN SEE				
SĪDĪ BIN SHA'THĀN	SHRN	31 58 N	12 08 E	51907
SĪDĪ BIN SHA'THĀN	SHRN	31 58 N	12 08 E	51907
SĪDĪ BIN 'UTHMĀN	SHRN	32 42 N	14 01 E	51903
SĪDĪ BIN 'UWAYD, JABBĀNAT	CMTY	32 09 N	13 19 E	51907
SĪDĪ BIN YA'QŪB	SHRN	32 09 N	12 59 E	51907
SĪDĪ BIN ZĪNAH SEE				
SĪDĪ BŪ ZĪNAH	PPL	32 53 N	11 59 E	51904
SĪDĪ BIRRISH SEE				
SĪDĪ BŪ RĪSH	SHRN	32 23 N	13 13 E	51910
SIDI BLAL SEE SĪDĪ BILĀL	RSTQ	32 50 N	13 01 E	51910
SIDI BLAL SEE SĪDĪ BILĀL	SHRN	32 49 N	12 58 E	51910

SIDI BRAHIM SEE				
SĪDĪ IBRĀHĪM, JABBĀNAT	CMTY	31 48 N	25 01 E	51906
SIDI BRAHIM SEE				
SĪDĪ IBRĀHĪM	SHRN	31 45 N	20 28 E	51905
SIDI BRAHIM SEE SĪDĪ IDRĪS	SHRN	32 25 N	23 00 E	51906
SIDI BRAHÍM SEE SĪDĪ IBRĀHĪM	SHRN	32 39 N	14 06 E	51903
SIDI BRAHIM, RÀMLET SEE				
SĪDĪ IBRĀHĪM, RAMLAT	DUNE	32 47 N	13 47 E	51910
SIDI BRAHÌM BEN TALLÙL SEE				
SĪDĪ IBRĀHĪM	SHRN	32 44 N	14 00 E	51903
SIDI BRAHÍM BU RAS SEE				
SĪDĪ IBRĀHĪM AL FĀRIS	SHRN	32 22 N	20 40 E	51901
SIDI BRAHIM EL-GHÈLAI SEE				
SĪDĪ IBRĀHĪM, JABBĀNAT	CMTY	32 41 N	14 05 E	51903
SIDI BREGHISC SEE				
SĪDĪ BURAYGHĪSH	SHRN	32 01 N	23 03 E	51906
SIDI BU ABED SEE				
SĪDĪ ABŪ 'ABĪD	SHRN	32 42 N	13 48 E	51903
SĪDĪ BŪ ABŪ HUDAYYAH SEE				
SĪDĪ BŪ HĀDIYAH	SHRN	32 51 N	22 25 E	51906
SIDI BU AGĒLA SEE				
ASH SHAYKH BŪ 'UJAYLAH	PPL	32 44 N	12 23 E	51904
SĪDĪ BŪ 'Ā'ISHAH	SHRN	32 09 N	13 02 E	51907
SĪDĪ BŪ 'Ā'ISHAH SEE				
SĪDĪ ABŪ 'Ā'ISHAH	SHRN	32 31 N	13 20 E	51910
SĪDĪ BŪ AL 'ARĀ'IS	SHRN	31 51 N	11 00 E	51907
SĪDĪ BU AL 'ARĀYIS SEE				
SĪDĪ BŪ AL 'ARĀ'IS	SHRN	31 51 N	11 00 E	51907
SĪDĪ BŪ AL ḤAQQ, JABBĀNAT	CMTY	32 21 N	14 32 E	51908
SĪDĪ BŪ AL ḤĀZIM SEE				
SĪDĪ AL ḤĀZIM	SHRN	32 35 N	13 53 E	51903
SĪDĪ BU AL KASSĀR SEE				
SĪDĪ BŪ AL QAṢR	SHRN	32 47 N	21 51 E	51901
SĪDĪ BŪ AL MAḤFŪẒ	SHRN	32 00 N	12 18 E	51907
SĪDĪ BŪ AL QĀSIM	CMTY	31 58 N	24 06 E	51906

APPROVED FOR RELEASE: 2007/02/20: CIA-RDP01-00707R000200060002-9

APPROVED FOR RELEASE: 2007/02/20: CIA-RDP01-00707R000200060002-9

SĪDĪ BŪ AL QĀSIM	SHRN	31 13 N	20 11 E	51905
SĪDĪ BŪ AL QĀSIM	SHRN	32 32 N	14 24 E	51903
SĪDĪ BŪ AL QĀSIM	SHRN	32 43 N	21 00 E	51901
SĪDĪ BŪ AL QĀSIM, JABBĀNAT	CMTY	31 46 N	20 19 E	51905
SĪDĪ BŪ AL QĀSIM, JABBĀNAT	CMTY	31 56 N	20 16 E	51905
SĪDĪ BŪ AL QĀSIM, JABBĀNAT	CMTY	32 38 N	21 58 E	51901
SĪDĪ BŪ AL QĀSIM AL MURĪD	SHRN	32 01 N	12 21 E	51907
SĪDĪ BŪ AL QĀSIM BŪ AJ JUWAYRĀT	SHRN	32 00 N	12 21 E	51907
SĪDĪ BŪ AL QAŞR	SHRN	32 47 N	21 51 E	51901
SĪDĪ BŪ AL QAŞR, JABBĀNAT	CMTY	32 47 N	21 51 E	51901
SĪDĪ BŪ AL QAJJĀJĪ	SHRN	32 53 N	21 35 E	51901
SIDI BU AMEIED SEE				
SĪDĪ BŪ ʿUMAYYID	SHRN	32 38 N	23 03 E	51906
SIDI BU AMUD SEE				
SĪDĪ BŪ ʿUMAYYID	SHRN	32 09 N	23 21 E	51906
SĪDĪ BŪ AN NŪR	SHRN	31 41 N	20 01 E	51905
SIDI BU ARGÚB SEE				
SĪDĪ ABŪ ʿURQŪB	SHRN	32 30 N	13 11 E	51910
SIDI BU ATFA SEE				
SĪDĪ BŪ WAFTAH	SHRN	32 41 N	22 47 E	51906
SĪDĪ BŪ AJNĀ	SHRN	31 08 N	17 05 E	51902
SĪDĪ BŪ ʿAYSHAH SEE				
SĪDĪ BŪ ʿĀJISHAH	SHRN	32 09 N	13 02 E	51907
SĪDĪ BŪ ʿAZZAH	SHRN	32 47 N	22 39 E	51906
SIDI BU BACHER SEE				
SĪDĪ BŪ BAKR	SHRN	31 50 N	20 23 E	51905
SIDI BU BACHER SEE				
SĪDĪ ABŪ BAKR	SHRN	31 57 N	24 53 E	51906
SIDI BU BACHER SEE				
SĪDĪ BŪ BAKR	SHRN	32 43 N	21 11 E	51901
SIDI BU BACHER SEE				
SĪDĪ BŪ BAKR	SHRN	32 49 N	21 47 E	51901
SĪDĪ BŪ BAKR	SHRN	31 50 N	20 23 E	51905
SIDI BU BAKR SEE				
SĪDĪ ABŪ BAKR	SHRN	31 57 N	24 53 E	51906
SĪDĪ BŪ BAKR	SHRN	32 43 N	21 11 E	51901
SĪDĪ BŪ BAKR	SHRN	32 45 N	21 37 E	51901
SĪDĪ BŪ BAKR	SHRN	32 49 N	21 47 E	51901
SĪDĪ BŪ BAKR, JABBĀNAT	CMTY	31 05 N	16 32 E	51902
SĪDĪ BŪ BAKR, JĀMIʿ	MSQE	32 05 N	13 01 E	51907
SĪDĪ BŪ BAKR AL GHARĪB	SHRN	32 06 N	13 16 E	51907
SĪDĪ BŪ BAKR BIN SALĪM, JABBĀNAT	CMTY	32 02 N	20 05 E	51905
SĪDĪ BŪ BAKR RIZQ	SHRN	31 41 N	24 34 E	51906
SĪDĪ BŪ BALĪJAH, JABBĀNAT	CMTY	32 54 N	21 58 E	51901
SĪDĪ BŪ BARĪQ, JABBĀNAT	CMTY	32 52 N	22 08 E	51906
SIDI BU BREIGH SEE				
SĪDĪ BŪ IBRĪQ	SHRN	32 45 N	22 28 E	51906
SICI BU BRIGH SEE				
SĪDĪ ABŪ RĪQ	SHRN	32 20 N	13 04 E	51910
SIDI BU BRIK, DAHRET SEE				
SĪDĪ BŪ BRIK, ZAHRAT	HLL	32 47 N	12 25 E	51910
SĪDĪ BŪ BRIK, ZAHRAT	HLL	32 47 N	12 25 E	51910
SÍDI BU CHFÉIFA SEE				
SĪDĪ BŪ GHUFAYFAH	SHRN	32 06 N	23 54 E	51906
SĪDĪ BŪ DABBŪS, JABBĀNAT	CMTY	32 01 N	11 58 E	51907
SĪDĪ BŪ DHIRĀʿ SEE				
SĪDĪ BŪ DIRʿ	SHRN	32 43 N	22 07 E	51906
SĪDĪ BŪ DIRʿ	SHRN	32 43 N	22 07 E	51906
SĪDĪ BŪ DIRʿ, JABBĀNAT	CMTY	32 43 N	22 07 E	51906
SÍDI BU DRÁA SEE				
SĪDĪ BŪ DIRʿ	SHRN	32 43 N	22 07 E	51906
SĪDĪ BŪ DURAYBIKAH	SHRN	30 29 N	13 59 E	51907
SIDI BU ESCIA SEE				
SĪDĪ ABŪ ʿĀJISHAH	SHRN	32 18 N	13 05 E	51910
SÍDI BU ÉSCIA SEE				
SĪDĪ ABŪ ʿĀJISHAH	SHRN	32 31 N	13 20 E	51910

APPROVED FOR RELEASE: 2007/02/20: CIA-RDP01-00707R000200060002-9

APPROVED FOR RELEASE: 2007/02/20: CIA-RDP01-00707R000200060002-9

SIDI BU FACHRA SEE				
SĪDĪ BŪ FĀKHIRAH	SHRN	31 45 N	19 55 E	51905
SIDI BU FÁCHRA SEE				
SĪDĪ AḤMAD ABŪ FĀKHIRA	SHRN	31 57 N	19 58 E	51905
SIDI BU FACHRA EL CHEBIR SEE				
SĪDĪ BŪ FĀKHIRAH	SHRN	31 45 N	19 55 E	51905
SĪDĪ BŪ FAḌĪL SEE				
SĪDĪ MUḤAMMAD BŪ FAḌĪLAH	SHRN	32 27 N	21 10 E	51901
SĪDĪ BU FAḌĪLAH, JABBĀNAT	RUIN	32 51 N	21 32 E	51901
SĪDĪ BŪ FĀKHIRAH	SHRN	31 45 N	19 55 E	51905
SĪDĪ BŪ FĀKHIRAH SEE				
SĪDĪ AḤMAD ABŪ FĀKHIRAH	SHRN	31 57 N	19 58 E	51905
SĪDĪ BŪ FĀKHIRAH	SHRN	32 00 N	20 04 E	51905
SĪDĪ BŪ FĀKHIRAH AL KABĪR SEE				
SĪDĪ BŪ FĀKHIRAH	SHRN	31 45 N	19 55 E	51905
SĪDĪ BŪ FĀJIMAH SEE				
SĪDĪ AL ḤĀJJ AḤMAD	SHRN	32 26 N	14 57 E	51908
SĪDĪ BŪ FĀJIMAH	SHRN	32 42 N	21 30 E	51901
SIDI BU FATMA SEE				
SĪDĪ AL ḤĀJJ AḤMAD	SHRN	32 26 N	14 57 E	51908
SIDI BU FLÈGA SEE				
SĪDĪ ABŪ FULAYQAH	SHRN	32 28 N	13 32 E	51903
SIDI BU GERÌDA SEE				
SĪDĪ ABŪ JARĀDAH	SHRN	32 42 N	13 46 E	51910
SIDI BU GFEIFA SEE				
SĪDĪ BŪ GHUFAYFAH, BIR	CTN	32 06 N	23 54 E	51906
SÍDI BU GFÉIFA SEE				
SĪDĪ BŪ GHUFAYFAH	SHRN	32 06 N	23 54 E	51906
SĪDĪ BU GHAFĪFAH SEE				
SĪDĪ BŪ GHUFAYFAH	SHRN	32 06 N	23 54 E	51906
SĪDĪ BU GHAFĪFAH, BIR SEE				
SĪDĪ BŪ GHUFAYFAH, BIR	CTN	32 06 N	23 54 E	51906
SIDI BU GHEDIR SEE				
SĪDĪ ABŪ GHADĪR	SHRN	32 39 N	14 09 E	51903
SIDI BU GHFEIFA SEE				
SĪDĪ BŪ GHUFAYFAH	SHRN	32 06 N	23 54 E	51906
SĪDĪ BŪ GHUFAYFAH	SHRN	32 06 N	23 54 E	51906
SĪDĪ BŪ GHUFAYFAH, BIR	CTN	32 06 N	23 54 E	51906
SIDI BU GTEIFA SEE				
SĪDĪ BŪ GHUFAYFAH	SHRN	32 06 N	23 54 E	51906
SĪDĪ BŪ ḤABĪSAH SEE				
SĪDĪ BŪ HĪSAH	SHRN	32 12 N	23 00 E	51906
SIDI BU HADIA SEE				
SĪDĪ BŪ HĀDIYAH	SHRN	32 51 N	22 25 E	51906
SĪDĪ BŪ HĀDIYAH	SHRN	32 51 N	22 25 E	51906
SIDI BU HALFAIA SEE				
SĪDĪ BŪ ḤALFĀYAH	SHRN	30 45 N	18 03 E	51902
SIDI BU HALFAIA SEE				
SĪDĪ BŪ ḤALFĀYAH	SHRN	32 43 N	22 13 E	51906
SĪDĪ BŪ ḤALFĀYAH	SHRN	30 45 N	18 03 E	51902
SĪDĪ BŪ ḤALFĀYAH	SHRN	32 43 N	22 13 E	51906
SĪDĪ BŪ ḤALFĀYAH, JABBĀNAT	CNTY	30 45 N	18 03 E	51902
SĪDĪ BŪ HALĪQAH SEE				
SĪDĪ BŪ ḤULAYQAH	SHRN	31 48 N	20 16 E	51905
SĪDĪ BŪ ḤALLĀB, JABBĀNAT	CNTY	32 17 N	20 52 E	51901
SĪDĪ BŪ ḤALLĀBAH, JABBĀNAT	CNTY	31 57 N	10 40 E	51907
SĪDĪ BŪ ḤALQAYAH, JABBĀNAT SEE				
SĪDĪ BŪ ḤALFĀYAH, JABBĀNAT	CNTY	30 45 N	18 03 E	51902
SĪDĪ BŪ ḤALQŪMAH SEE				
SĪDĪ BŪ ḤULQŪMAH	SHRN	31 57 N	24 54 E	51906
SĪDĪ BŪ ḤARĀRAH	SHRN	32 12 N	20 10 E	51905
SIDI BU HÀTEM SEE				
SĪDĪ BŪ ḤĀTIM	SHRN	32 03 N	12 39 E	51907
SĪDĪ BŪ ḤĀTIM	SHRN	32 03 N	12 39 E	51907
SĪDĪ BUḤAYRĪ, JABBĀNAT SEE				
SĪDĪ AL BUḤAYRĪ, JABBĀNAT	CNTY	30 49 N	18 01 E	51902
SÍDI BU HDÉIA SEE				
SĪDĪ BŪ HĀDIYAH	SHRN	32 51 N	22 25 E	51906

APPROVED FOR RELEASE: 2007/02/20: CIA-RDP01-00707R000200060002-9

APPROVED FOR RELEASE: 2007/02/20: CIA-RDP01-00707R000200060002-9

SĪDĪ BŪ ḤIRĀRAH SEE				
SĪDĪ BŪ ḤARĀRAH	SHRN	32 12 N	20 10 E	51905
SĪDĪ BŪ ḤĪSAH	SHRN	32 12 N	23 00 E	51906
SIDI BU HOSC SEE				
SĪDĪ ABŪ ḤAWSH	SHRN	32 36 N	23 06 E	51906
SĪDĪ BŪ ḤUFRAH, JABBĀNAT	CMTY	31 57 N	20 15 E	51905
SĪDĪ BŪ ḤULAYQAH	SHRN	31 48 N	20 16 E	51905
SĪDĪ BŪ ḤULQŪMAH	SHRN	31 57 N	24 54 E	51906
SĪDĪ BŪ HUZAYZ	SHRN	32 54 N	22 01 E	51906
SĪDĪ BŪ IBRĪQ	SHRN	32 45 N	22 28 E	51906
SĪDĪ BŪ ʿIRQ	SHRN	32 41 N	21 05 E	51901
SĪDĪ BŪ ʿIṢĀM	SHRN	31 51 N	11 04 E	51907
SĪDĪ BŪ ʿIṢYĀN	SHRN	32 17 N	20 25 E	51905
SĪDĪ BŪ JADDĀDAH	SHRN	29 17 N	16 17 E	51908
SĪDĪ BŪ JARĪDAH	SHRN	32 04 N	12 53 E	51907
SĪDĪ BŪ JARĪRAH	SHRN	31 48 N	20 05 E	51905
SĪDĪ BŪ JIDĀRĪYAH	SHRN	32 41 N	14 10 E	51903
SĪDĪ BŪ JUBAYHAH, JABBĀNAT	CMTY	32 29 N	21 53 E	51901
SĪDĪ BŪ JŪDAH	SHRN	32 49 N	21 51 E	51901
SĪDĪ BŪ KAʿRŪD	SHRN	31 59 N	12 55 E	51907
SĪDĪ BŪ KHAJWAH	SHRN	31 5[illegible] N	20 09 E	51905
SĪDĪ BŪ KHUFAYFAH SEE				
SĪDĪ BŪ GHUFAYFAH	SHRN	32 06 N	23 54 E	51906
SĪDĪ BŪ LAʿAJ	SHRN	32 07 N	20 35 E	51905
SĪDĪ BŪ LAJĪFAH	SHRN	32 18 N	21 27 E	51901
SĪDĪ BŪ LAJĪFAH	SHRN	32 43 N	21 48 E	51901
SĪDĪ BŪ MADFAʿ SEE				
SĪDĪ BŪ MIDFAʿ	SHRN	32 10 N	20 09 E	51905
SĪDĪ BŪ MADRĪS, JABBĀNAT SEE				
SĪDĪ ABŪ MADĪS, JABBĀNAT	CMTY	32 12 N	13 22 E	51907
SĪDĪ BŪ MAHDĪ	SHRN	31 49 N	11 35 E	51907
SĪDĪ BŪ MALĪḤ, KAHF	CAVE	31 58 N	20 00 E	51905
SĪDĪ BŪ MARĀGHAH	SHRN	31 52 N	20 09 E	51905
SĪDĪ BŪ MAYDŪNAH	SHRN	32 40 N	13 56 E	51903
SĪDĪ BŪ MAYDŪNAH, JABBĀNAT	CMTY	31 13 N	16 20 E	51902
SĪDĪ BŪ MIDFAʿ	SHRN	32 10 N	20 09 E	51905
SĪDĪ BŪ MIRĀYAH	SHRN	32 05 N	12 33 E	51907
SĪDĪ BŪ MIRDĀS	SHRN	31 51 N	11 09 E	51907
SĪDĪ BŪ MURĀYAH SEE				
SĪDĪ BŪ MIRĀYAH	SHRN	32 05 N	12 33 E	51907
SĪDĪ BŪ NAʿĀMAH	MSQE	31 57 N	12 10 E	51907
SÍDI BU NÁGELA SEE				
SĪDĪ BŪ NAKHLAH	SHRN	32 49 N	22 04 E	51906
SIDI BU NAGETA SEE				
SĪDĪ BŪ NAKHLAH	SHRN	32 49 N	22 04 E	51906
SĪDĪ BŪ NAJLAH SEE				
SĪDĪ BŪ NAKHLAH	SHRN	32 49 N	22 04 E	51906
SĪDĪ BŪ NAKHLAH	SHRN	32 49 N	22 04 E	51906
SÍDI BU NÁYELA SEE				
SĪDĪ BU NAKHLAH	SHRN	32 49 N	22 04 E	51906
SÍDI BU NÉGELA SEE				
SĪDĪ BŪ NAKHLAH	SHRN	32 49 N	22 04 E	51906
SĪDĪ BŪ QALʿAH, JABBĀNAT	CMTY	31 52 N	25 01 E	51906
SĪDĪ BŪ QAJĪFAH	SHRN	32 38 N	22 46 E	51906
SĪDĪ BŪ QUFFAH, JABBĀNAT	CMTY	32 04 N	20 26 E	51905
SĪDĪ BŪ QUFFAH, JABBĀNAT	CMTY	32 26 N	21 35 E	51901
SĪDĪ BŪ RAFRĀF	SHRN	32 00 N	20 26 E	51905
SĪDĪ BŪ RAFRĀFAH	SHRN	31 46 N	20 09 E	51905
SĪDĪ BŪ RAFRĀFAH	SHRN	31 58 N	20 06 E	51905
SĪDĪ BŪ RAGHWAH	SHRN	31 54 N	11 18 E	51907
SIDI BU RAGUA SEE				
SĪDĪ BŪ RAGHWAH	SHRN	31 54 N	11 18 E	51907
SĪDĪ BŪ RAKĪZAH	SHRN	32 27 N	14 25 E	51908
SÍDI BU RÁUI SEE				
SĪDĪ BŪ RĀWĪ	SHRN	31 34 N	20 03 E	51905
SIDI BU RAUL SEE				
SĪDĪ BŪ RĀWĪ	SHRN	32 22 N	20 56 E	51901
SĪDĪ BŪ RĀWĪ	SHRN	31 34 N	20 03 E	51905

APPROVED FOR RELEASE: 2007/02/20: CIA-RDP01-00707R000200060002-9

APPROVED FOR RELEASE: 2007/02/20: CIA-RDP01-00707R000200060002-9

SĪDĪ BŪ RĀWĪ	SHRN	32 22 N	20 56 E	51901
SĪDĪ BŪ RĀWĪ, JABBĀNAT	CMTY	31 44 N	19 59 E	51905
SĪDĪ BŪ RĀWĪ, MINṬAQAT	CULT	31 35 N	20 03 E	51905
SĪDĪ BURAYDĀN	SHRN	31 43 N	20 46 E	51905
SĪDĪ BURAYG SEE				
SĪDĪ BURAYK	SHRN	32 29 N	20 48 E	51901
SĪDĪ BURAYGHĪSH	SHRN	32 01 N	23 03 E	51906
SĪDĪ BURAYK	SHRN	32 29 N	20 48 E	51901
SĪDĪ BURAYGĪ	SHRN	31 56 N	12 14 E	51907
SĪDĪ BURDĀN	SHRN	32 09 N	20 25 E	51905
SIDI BU RGHÉIA SEE				
SĪDĪ ABŪ RUQAYYAH	SHRN	32 30 N	14 35 E	51908
SIDI BU RGHIGA SEE				
SĪDĪ BŪ RAKĪZAH	SHRN	32 27 N	14 25 E	51908
SĪDĪ BURĪFISH SEE				
SĪDĪ BURAYGHĪSH	SHRN	32 01 N	23 03 E	51906
SĪDĪ BŪ RIKĪZAH SEE				
SĪDĪ BŪ RAKĪZAH	SHRN	32 27 N	14 25 E	51908
SĪDĪ BŪ RĪSH	SHRN	32 23 N	13 13 E	51910
SĪDĪ BŪ RUQAYYAH SEE				
SĪDĪ ABŪ RUQAYYAH	SHRN	32 30 N	14 35 E	51908
SĪDĪ BŪ RUWAYLAH	SHRN	31 12 N	16 22 E	51902
SĪDĪ BŪ SĀ'	SHRN	32 01 N	10 59 E	51907
SĪDĪ BŪ SABḤAH SEE				
SĪDĪ BŪ SUBḤAH	SHRN	31 25 N	23 26 E	51906
SĪDĪ BŪ SABĪḤAH	SHRN	32 03 N	13 01 E	51907
SĪDĪ BŪ ṢABĪḤAH	SHRN	32 45 N	21 23 E	51901
SĪDĪ BŪ ṢALĀḤ	SHRN	31 47 N	19 57 E	51905
SĪDĪ BŪ SALĪF SEE				
SĪDĪ BŪ SHALĪF	SHRN	31 46 N	20 04 E	51905
SĪDĪ BŪ SAYF	SHRN	32 37 N	22 03 E	51906
SIDI BU SCÈBA SEE				
SĪDĪ ABŪ SHAYBAH	SHRN	32 32 N	14 21 E	51903
SIDI BU SCÈEFA SEE				
SĪDĪ ABŪ SHU'AYFAH	SHRN	32 22 N	15 13 E	51908
SIDI BU SCÉIFA SEE				
SĪDĪ ABŪ SHU'AYFAH	SHRN	32 22 N	15 13 E	51908
SIDI BU SCELIF SEE				
SĪDĪ BŪ SHALĪF	SHRN	31 46 N	20 04 E	51905
SIDI BU-SCELÍF SEE				
SĪDĪ ASH SHARĪF, MURĀBIṬ	SHRN	31 59 N	20 00 E	51905
SIDI BU SCIÀAFA SEE				
SĪDĪ IBRĀHIM ABŪ ḤALFĀYAH	SHRN	32 37 N	13 51 E	51903
SIDI BU SCIAALA SEE				
SĪDĪ ABŪ SHA'ĀLAH	SHRN	32 43 N	14 05 E	51903
SIDI BU SÈLSELA SEE				
SĪDĪ BŪ SILSILAH	TMB	29 07 N	21 17 E	51902
SĪDĪ BŪ SHA'ĪFAH, JABBĀNAT SEE				
SĪDĪ BŪ SHU'AYFAH, JABBĀNAT	CMTY	31 39 N	19 59 E	51905
SĪDĪ BŪ SHALĪF	SHRN	31 46 N	20 04 E	51905
SĪDĪ BŪ SHALĪF	SHRN	31 50 N	20 08 E	51905
SĪDĪ BŪ SHALĪF SEE				
SĪDĪ ASH SHARĪF, MURĀBIṬ	SHRN	31 59 N	20 00 E	51905
SĪDĪ BŪ SHALŪ', JABBĀNAT	CMTY	32 50 N	21 41 E	51901
SĪDĪ BŪ SHAMĀL	SHRN	31 51 N	11 50 E	51907
SĪDĪ BŪ SHARĪF, JABBĀNAT	CMTY	32 04 N	20 03 E	51905
SĪDĪ BŪ SHAWKAH	SHRN	32 44 N	22 34 E	51906
SĪDĪ BŪ SHU'AYFAH SEE				
SĪDĪ ABŪ SHU'AYFAH	SHRN	32 22 N	15 13 E	51908
SĪDĪ BŪ SHU'AYFAH, JABBĀNAT	CMTY	31 39 N	19 59 E	51905
SĪDĪ BŪ SHUWAYSHAH	SHRN	32 57 N	11 52 E	51904
SĪDĪ BŪSHWĪSHAH SEE				
SĪDĪ BŪ SHUWAYSHAH	SHRN	32 57 N	11 52 E	51904
SĪDĪ BŪ SIDRAH	SHRN	32 09 N	13 00 E	51907
SĪDĪ BŪ SILSILAH	TMB	29 07 N	21 17 E	51902
SIDI BU SUÀRI SEE				
SĪDĪ MUḤAMMAD AS SAWĀDĪ	SHRN	32 42 N	14 12 E	51903
SĪDĪ BŪ SUBḤAH	SHRN	31 25 N	23 26 E	51906

APPROVED FOR RELEASE: 2007/02/20: CIA-RDP01-00707R000200060002-9

APPROVED FOR RELEASE: 2007/02/20: CIA-RDP01-00707R000200060002-9

SĪDĪ BŪ SUDAYRAH	SHRN	32 02 N	20 25 E	51905
SIDI BU TÀBEL SEE				
SĪDĪ BŪ JABL	SHRN	31 07 N	16 04 E	51908
SIDI BU TÀBEL SEE				
SĪDĪ ABŪ JABL	SHRN	32 24 N	13 07 E	51910
SĪDĪ BŪ JABL	SHRN	31 07 N	16 04 E	51908
SIDI BU UATFA SEE				
SĪDĪ BŪ WAFTAH	SHRN	32 41 N	22 47 E	51906
SĪDĪ BŪ ʿUJAYLAH	SHRN	31 54 N	24 21 E	51906
SĪDĪ BŪ ʿUJAYLAH, BIJR	CTN	31 54 N	24 21 E	51906
SĪDĪ BŪ ʿUMAYYID	SHRN	32 09 N	23 21 E	51906
SĪDĪ BŪ ʿUMAYYID	SHRN	32 38 N	23 03 E	51905
SĪDĪ BŪ ʿURQŪB SEE				
SĪDĪ ABŪ ʿURQŪB	SHRN	32 30 N	13 11 E	51910
SĪDĪ BŪ WAFTAH	SHRN	32 41 N	22 47 E	51906
SĪDĪ BUWĀJINAH SEE				
SĪDĪ BŪ AJNĀ	SHRN	31 08 N	17 05 E	51902
SĪDĪ BŪ YAḤYÁ	SHRN	31 51 N	11 23 E	51907
SĪDĪ BŪ ZAKARĪYĀ	SHRN	31 56 N	12 01 E	51907
SĪDĪ BŪ ZAKARĪYĀ	SHRN	31 57 N	12 01 E	51907
SĪDĪ BŪ ZAYD	SHRN	32 25 N	20 43 E	51901
SĪDĪ BŪ ZAYD, JABBĀNAT	CMTY	31 32 N	20 02 E	51905
SĪDĪ BŪ ZAYD, QARʿAT	WTRH	31 33 N	20 02 E	51905
SIDI BU ZÈID SEE				
SĪDĪ BŪ ZAYD	SHRN	32 25 N	20 43 E	51901
SĪDĪ BŪ ZĪNAH	PPL	32 53 N	11 59 E	51904
SĪDĪ BŪ ZUWAYTĪNAH	SHRN	32 02 N	20 24 E	51905
SIDI CASSAR SEE SĪDĪ KASĀR	SHRN	32 43 N	21 08 E	51901
SIDI CHALED SEE SĪDĪ KHALĪD	SHRN	32 32 N	20 36 E	51905
SIDI CHALED SEE SĪDĪ KHALĪD	SHRN	32 47 N	22 25 E	51906
SIDI CHALFÁLLA SEE				
SĪDĪ KHALAF ALLĀH	SHRN	31 10 N	15 41 E	51908
SIDI CHALIFA SEE SĪDĪ KHALĪFAH	SHRN	32 04 N	13 02 E	51907
SIDI CHALIFA SEE SĪDĪ KHALĪFAH	PPL	32 16 N	20 12 E	51905
SIDI CHDIR SEE SĪDĪ KHUḌAYR	SHRN	32 21 N	14 22 E	51908
SIDI CHERALLA SEE				
SĪDĪ KHAYR ALLĀH	SHRN	31 59 N	23 54 E	51906
SIDI CHREIBÌSC, CÌMITERO DI SEE				
SĪDĪ KHURAYBĪSH, JABBĀNAT	CMTY	32 08 N	20 04 E	51905
SIDI CHREIBÍSC, RĀS SEE				
SĪDĪ KHURAYBĪSH, RAJS	PT	32 08 N	20 04 E	51905
SIDI COM GIALLÚD SEE				
SĪDĪ ʿABD ALLĀH JALLŪD	SHRN	32 24 N	14 51 E	51908
SIDI CREIEM SEE				
SĪDĪ KURAYYIM	SHRN	32 36 N	22 29 E	51906
SIDI CREIEM, DAHAR SEE				
SĪDĪ KURAYYIM, ẒAHR	HLL	32 35 N	22 29 E	51906
SÌDI CREIEM EL-GARBAÀ SEE				
SĪDĪ KURAYYIM AL QARBĀʿ	SHRN	32 41 N	22 33 E	51906
SĪDĪ DAJB AL KHAYL, JABBĀNAT	CMTY	31 25 N	20 02 E	51905
SIDI DACHIL SEE SĪDĪ DAKHĪL	SHRN	32 38 N	20 57 E	51901
SÍDI DAHÁN SÁGAH SEE				
SĪDĪ DAHHĀN SĀQAH	SHRN	31 11 N	16 55 E	51902
SIDI DÀHER SEE SĪDĪ AJ JĀHIR	SHRN	31 59 N	12 05 E	51907
SIDI DAHHAN SEE				
SĪDĪ DAHHĀN SĀQAH	SHRN	31 11 N	16 55 E	51902
SIDI DAHHAN SÀGAH SEE				
SĪDĪ DAHHĀN SĀQAH	SHRN	31 11 N	16 55 E	51902
SĪDĪ DAHHĀN SĀQAH	SHRN	31 11 N	16 55 E	51902
SĪDĪ DAHHĀN SĀQAH, JABBĀNAT	CMTY	31 11 N	16 55 E	51902
SĪDĪ DĀHIN SĀQAH, JABBĀNAT SEE				
SĪDĪ DAHHĀN SĀQAH, JABBĀNAT	CMTY	31 11 N	16 55 E	51902
SĪDĪ DĀHIN SŌGAH, JABBĀNAT SEE				
SĪDĪ DAHHĀN SĀQAH, JABBĀNAT	CMTY	31 11 N	16 55 E	51902
SĪDĪ DAKHĪL	SHRN	32 06 N	12 40 E	51907
SĪDĪ DAKHĪL	SHRN	32 38 N	20 57 E	51901
SĪDĪ DAKHĪL, JĀMIʿ	MSQE	32 27 N	14 34 E	51908
SĪDĪ DALĪL	SHRN	32 29 N	21 08 E	51901
SĪDĪ DAMĪD	SHRN	32 51 N	22 04 E	51906

APPROVED FOR RELEASE: 2007/02/20: CIA-RDP01-00707R000200060002-9

APPROVED FOR RELEASE: 2007/02/20: CIA-RDP01-00707R000200060002-9

BLANK PAGE

APPROVED FOR RELEASE: 2007/02/20: CIA-RDP01-00707R000200060002-9

APPROVED FOR RELEASE: 2007/02/20: CIA-RDP01-00707R000200060002-9

-CONTINUED-

APPROVED FOR RELEASE: 2007/02/20: CIA-RDP01-00707R000200060002-9

APPROVED FOR RELEASE: 2007/02/20: CIA-RDP01-00707R000200060002-9

GAZETTEER

LIBYA

14 OF 17

FSTC

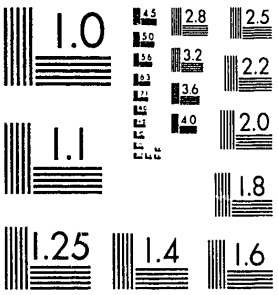

MICROCOPY RESOLUTION TEST CHART
NATIONAL BUREAU OF STANDARDS-1963-A

XST HQ FORM 58 (13 FEB 80)

APPROVED FOR RELEASE: 2007/02/20: CIA-RDP01-00707R000200060002-9

APPROVED FOR RELEASE: 2007/02/20: CIA-RDP01-00707R000200060002-9

SĪDĪ DAQDŪQ	SHRN	32 35 N	14 10 E	51903
SĪDĪ DAQŪQ	SHRN	32 27 N	21 15 E	51901
SĪDĪ DARĀJ	SHRN	32 36 N	14 20 E	51903
SĪDĪ ḌARF ALLĀH, JABBĀNAT SEE				
SĪDĪ ḌAYF ALLĀH, JABBĀNAT	CMTY	31 55 N	20 32 E	51905
SĪDĪ DĀ'ŪD SEE SĪDĪ DĀWŪD	SHRN	31 59 N	24 04 E	51906
SĪDĪ DĀ'ŪD SEE SĪDĪ DĀWŪD	SHRN	32 10 N	23 33 E	51906
SIDI DAUT SEE SĪDĪ DĀWŪD	SHRN	32 10 N	23 33 E	51906
SĪDĪ ḌAW'	SHRN	32 32 N	20 52 E	51901
SĪDĪ ḌAW'	SHRN	32 39 N	13 52 E	51903
SĪDĪ ḌAW'	SHRN	32 42 N	14 10 E	51903
SĪDĪ ḌAW', JABBĀNAT	CMTY	31 41 N	20 01 E	51905
SĪDĪ ḌAW', JĀMI'	MSQE	32 28 N	14 30 E	51908
SĪDĪ ḌAW' BIN 'UTAYRĪ, ZAHRAT	DUNE	32 10 N	11 22 E	51907
SĪDĪ ḌAWĀ'	SHRN	32 36 N	14 20 E	51903
SĪDĪ ḌAW'AL HUHAYR, JABBĀNAT	CMTY	31 15 N	16 52 E	51908
SĪDĪ DAWN SEE SĪDĪ ḌAW'	SHRN	32 39 N	13 52 E	51903
SIDI DAWUD SEE AL BIRKAH	PPLX	32 06 N	20 05 E	51905
SĪDĪ DĀWŪD	CMTY	31 59 N	24 04 E	51906
SĪDĪ DĀWŪD	SHRN	31 59 N	24 04 E	51906
SĪDĪ DĀWŪD	SHRN	32 10 N	23 33 E	51906
SĪDĪ DĀWŪD	SHRN	32 17 N	20 53 E	51901
SĪDĪ DĀWŪD	SHRN	32 19 N	20 50 E	51901
SĪDĪ DĀWŪD	SHRN	32 49 N	22 02 E	51906
SĪDĪ ḌAWW SEE SĪDĪ ḌAW'	SHRN	32 39 N	13 52 E	51903
SĪDĪ ḌAWW SEE SĪDĪ ḌAW'	SHRN	32 42 N	14 10 E	51903
SĪDĪ ḌAWW, JĀMI' SEE				
SĪDĪ ḌAW', JĀMI'	MSQE	32 28 N	14 30 E	51908
SĪDĪ ḌAYF ALLĀH	SHRN	32 16 N	20 37 E	51905
SĪDĪ ḌAYF ALLĀH, JABBĀNAT	CMTY	31 55 N	20 32 E	51905
SĪDĪ ḌAY' AL HILĀL	SHRN	32 47 N	12 44 E	51904
SIDI DEHAN SUGA SEE				
SĪDĪ DAHHĀN SĀQAH	SHRN	31 11 N	16 55 E	51902

SIDI DENHÀN SAGA SEE				
SĪDĪ DAHHĀN SĀQAH	SHRN	31 11 N	16 55 E	51902
SÍDI DHAN-SÁGA SEE				
SĪDĪ DAHHĀN SĀQAH	SHRN	31 11 N	16 55 E	51902
SĪDĪ DHIYĀB	SHRN	31 30 N	20 55 E	51905
SĪDĪ DHU'AYB	SHRN	30 41 N	13 15 E	51907
SĪDĪ DUKHAYYIL	SHRN	31 08 N	17 06 E	51902
SĪDĪ DURĀQ SEE				
SĪDĪ DURRĀQ	SHRN	31 59 N	14 46 E	51903
SĪDĪ DURRĀQ	SHRN	31 59 N	14 46 E	51903
SĪDĪ DUWĀR, JABBĀNAT	* CMTY	31 59 N	12 52 E	51907
SĪDĪ DUWAYB SEE				
SĪDĪ DHU'AYB	SHRN	30 41 N	13 15 E	51907
SÍDI ED-DEHÉIBI SEE				
SĪDĪ ADH DHUHAYBĪ	SHRN	32 49 N	21 50 E	51901
SIDI ED-DUÈLLA SEE				
SĪDĪ 'ALĪ AJ JAWĪL	SHRN	32 26 N	13 52 E	51903
SIDI EL-ANDÙLSI SEE				
SĪDĪ AL ANDALUSĪ	SHRN	32 54 N	13 21 E	51910
SIDI EL-ARBI SEE				
SĪDĪ AL 'ARABĪ	SHRN	32 32 N	14 05 E	51903
SIDI EL BEHERI SEE				
SĪDĪ AL BUḤAYRĪ, JABBĀNAT	CMTY	30 49 N	18 01 E	51902
SÌDI EL-CHÀDRI SEE				
SĪDĪ AL KHIḌRĪ	SHRN	32 27 N	20 59 E	51901
SIDI EL-CHADRI, GOT SEE				
SĪDĪ AL KHIḌRĪ, GHAWJ	CULT	32 27 N	21 00 E	51901
SIDI EL CHEILANI SEE				
SĪDĪ AL KAYLĀNĪ	SHRN	31 40 N	20 07 E	51905
SIDI EL-CHÉMRI SEE				
SĪDĪ AL KHAMRĪ	SHRN	32 35 N	14 07 E	51903
SIDI EL-FERGIÀNI SEE				
SĪDĪ AL FARJĀNĪ	SHRN	32 35 N	13 52 E	51903
SIDI EL-GÁBU SEE				
SĪDĪ AL QABW	SHRN	32 32 N	14 17 E	51903

APPROVED FOR RELEASE: 2007/02/20: CIA-RDP01-00707R000200060002-9

APPROVED FOR RELEASE: 2007/02/20: CIA-RDP01-00707R000200060002-9

SIDI EL GARBAA SEE				
SĪDĪ KURAYYIM AL GARBĀ'	SHRN	32 41 N	22 33 E	51906
SÍDI EL-GAZZÁLI SEE				
SĪDĪ AL GHAZZĀLĪ	SHRN	30 30 N	17 13 E	51902
SIDI EL-GILÁNI SEE				
SĪDĪ AL JĪLĀNĪ	SHRN	32 27 N	13 14 E	51910
SIDI EL HADDAD SEE				
SĪDĪ AL HADDĀR	SHRN	32 32 N	14 02 E	51903
SIDI EL-HADDÀR SEE				
SĪDĪ AL HADDĀR	SHRN	32 30 N	13 54 E	51903
SIDI EL-HAGJ AHMÉD SEE				
SĪDĪ AL ḤĀJJ AḤMAD	SHRN	30 36 N	16 42 E	51902
SÍDI EL-HAG BU BÁCHER SEE				
SĪDĪ ABŪ BAKR	SHRN	31 57 N	24 53 E	51906
SIDI EL-HAG CREIEM SEE				
SĪDĪ AL ḤĀJJ KURAYYIM	SHRN	32 43 N	22 37 E	51906
SÍDI EL-HAG HALÉIBA SEE				
SĪDĪ AL ḤĀJJ ḤUJAYBAH	SHRN	30 13 N	19 05 E	51902
SÍDI EL HAGJ HATÉIBA SEE				
SĪDĪ AL ḤĀJJ ḤUJAYBAH	SHRN	30 13 N	19 05 E	51902
SÎDI EL HAG HMTÈIBA SEE				
SĪDĪ AL ḤĀJJ ḤUJAYBAH	SHRN	30 13 N	19 05 E	51902
SIDI EL-HAG MUSA SEE				
SĪDĪ AL ḤĀJJ MŪSÁ	SHRN	32 33 N	22 39 E	51906
SIDI EL-HAG MUSA SEE				
SĪDĪ AL ḤĀJJ MŪSÁ	SHRN	32 50 N	22 19 E	51906
SIDI EL-HANCARI SEE				
SĪDĪ AL HANKĀRĪ, MURĀBIṬ	SHRN	32 02 N	20 02 E	51905
SIDI EL-ISÁNI SEE				
SĪDĪ AL 'ĪSĀWĪ	SHRN	32 37 N	13 47 E	51903
SÌDI EL-ISÀUI SEE				
SĪDĪ AL 'ĪSĀWĪ	SHRN	32 37 N	13 47 E	51903
SĪDĪ EL JĪLĀNĪ SEE				
SĪDĪ AL JĪLĀNĪ	SHRN	32 27 N	13 14 E	51910

SIDI EL-MABRAC SEE				
SĪDĪ AL MABRŪK, MINṬAQAT	LCTY	32 10 N	20 25 E	51905
SIDI EL-MADRUC SEE				
SĪDĪ AL MABRŪK	CMTY	32 11 N	20 26 E	51905
SIDI EL-MABRÚCH SEE				
SĪDĪ AL MABRŪK	SHRN	32 36 N	20 42 E	51901
SIDI EL-MABRÚCH EL-HALÍMI SEE				
SĪDĪ AL MABRŪK	SHRN	32 36 N	20 42 E	51901
SIDI EL MABRUH EL HALIMI SEE				
SĪDĪ AL MABRŪK	SHRN	32 36 N	20 42 E	51901
SIDI EL-MAHDI SEE				
SĪDĪ AL MAHDĪ	SHRN	32 27 N	14 09 E	51903
SIDI EL-MEDUINI SEE				
SĪDĪ AL MADWĪNĪ	SHRN	32 39 N	13 04 E	51910
SIDI EL MEHEIGHEN SEE				
SĪDĪ AL MUḤAYQIN	SHRN	32 31 N	22 36 E	51906
SIDI EL-MÒRTADI SEE				
SĪDĪ AL MURTAḍĪ	SHRN	32 47 N	21 20 E	51901
SIDI EL-MSID, RAS SEE				
SĪDĪ MASĪD, RAJS	MT	32 11 N	13 23 E	51900
SIDI EL-MUNIR SEE				
SĪDĪ 'ALĪ MUNĪR	SHRN	32 42 N	14 05 E	51903
SIDI EL-TMIMI SEE AT TAMĪMĪ	PPL	32 20 N	23 04 E	51906
SIDI EMBARECH SEE				
SĪDĪ MUBĀRAK	SHRN	32 07 N	23 18 E	51906
SIDI ER RAGHI SEE SĪDĪ RĀGĪ	SHRN	31 48 N	24 33 E	51906
SÍDI ER-RESCARÍSCI SEE				
SĪDĪ AR RASHSHĀSH	SHRN	31 56 N	24 17 E	51906
SÌDI ER-RESCERÌSCI SEE				
SĪDĪ AR RASHSHĀSH	SHRN	31 56 N	24 17 E	51906
SIDI ER RUÉGEL SEE				
SĪDĪ MUḤAMMAD AR RUWAYJIL	SHRN	32 26 N	12 48 E	51900
SÍDI ESC-SCEGHEILÍF SEE				
SĪDĪ ASH SHUQAYLĪF	SHRN	31 58 N	24 09 E	51906

APPROVED FOR RELEASE: 2007/02/20: CIA-RDP01-00707R000200060002-9

APPROVED FOR RELEASE: 2007/02/20: CIA-RDP01-00707R000200060002-9

SIDI ESC-SCEGHEILÌF SEE				
SĪDĪ ASH SHUQAYLĪF	CMTY	31 58 N	24 09 E	51906
SÌDI ESC-SCERÌF SEE				
SĪDĪ ASH SHARĪF	SHRN	31 59 N	20 13 E	51905
SIDĪ ESC-SCERIF SEE				
SĪDĪ ʿALĪ ASH SHARĪFĪ	SHRN	32 17 N	20 46 E	51900
SÍDI ESC-SCERÍF ET-TALHÍA SEE				
SĪDĪ ASH SHARĪF	SHRN	31 59 N	20 13 E	51905
SÍDI ESC-SCIÁGRI SEE				
SĪDĪ ASH SHĀʿIRĪ	SHRN	32 10 N	23 18 E	51906
SIDI ESC-SCIAREF SEE				
SĪDĪ ASH SHĀRIF	SHRN	32 19 N	13 25 E	51903
SIDI ESC-SCIÀREF SEE				
SĪDĪ ASH SHĀRIF	SHRN	32 25 N	13 56 E	51903
SÌDI ES-SÀIAH SEE				
SĪDĪ AS SĀʾIḤ	SHRN	32 34 N	13 15 E	51910
SÍDI ES-SÁIEH SEE				
SĪDĪ AS SĀʾIḤ	SHRN	32 34 N	13 15 E	51910
SIDI ES-SAIIAH SEE SĪDĪ AS SĀʾIḤ	SHRN	32 34 N	13 15 E	51910
SIDI ES-SAUAH SEE				
SĪDĪ AS SĀʾIḤ	SHRN	32 52 N	22 23 E	51906
SÍDI ES-SIAÁN SEE SĪDĪ ʿUZAYYIZ	SHRN	32 26 N	13 07 E	51910
SIDI ET-TAIEB, HÁGFET SEE				
SĪDĪ AṬ ṬAYYIB, ḤAQFAT	CTN	32 12 N	22 25 E	51906
SÌDI ET-TAHLÀM SEE				
SĪDĪ AṬ ṬAḤLĀNĪ	SHRN	32 40 N	22 27 E	51906
SÍDI ET-TEHÁMI SEE				
SĪDĪ AT TIHĀMĪ	SHRN	31 54 N	24 28 E	51906
SIDI ET-TUATI SEE				
TAWĀTĪ, MUṢALLÁ AT	MSQE	32 04 N	12 54 E	51907
SIDI ET-TUÀTI SEE				
SĪDĪ AT TAWĀTĪ	SHRN	32 34 N	20 41 E	51901
SIDI ET-TUÉIL SEE				
SĪDĪ AṬ ṬUWAYYIL	SHRN	32 10 N	13 27 E	51903
SÌDI ET TUHÀMI SEE				
SĪDĪ AT TIHĀMĪ	SHRN	31 54 N	24 28 E	51906
SIDI EZ-ZAAZUI SEE				
AḤMAD AZ ZAGHZŪGHĪ, MURĀBIṬ	SHRN	31 57 N	12 16 E	51907
SĪDĪ FAḌL	SHRN	32 45 N	22 23 E	51906
SĪDĪ FAḌL	SHRN	32 48 N	22 14 E	51906
SĪDĪ FAḌL ALLĀH	SHRN	32 05 N	12 58 E	51907
SĪDĪ FAḌL ALLĀH	SHRN	32 40 N	22 50 E	51906
SĪDĪ FĀʾIZ	SHRN	32 38 N	14 03 E	51903
SĪDĪ FĀʾIZ, JĀMIʿ	MSQE	32 35 N	14 03 E	51903
SIDI FARAGI SEE SĪDĪ FARAJ	SHRN	32 45 N	21 32 E	51901
SĪDĪ FARAJ	LCTY	32 01 N	20 16 E	51905
SĪDĪ FARAJ	SHRN	30 55 N	20 11 E	51902
SĪDĪ FARAJ	SHRN	31 49 N	19 59 E	51905
SĪDĪ FARAJ	SHRN	31 59 N	20 16 E	51905
SĪDĪ FARAJ	SHRN	32 09 N	23 17 E	51906
SĪDĪ FARAJ	SHRN	32 14 N	12 39 E	51900
SĪDĪ FARAJ	SHRN	32 17 N	14 24 E	51908
SĪDĪ FARAJ	SHRN	32 32 N	14 15 E	51903
SĪDĪ FARAJ	SHRN	32 45 N	21 32 E	51901
SĪDĪ FARAJ	SHRN	32 47 N	22 28 E	51906
SĪDĪ FARAJ, JABBĀNAT	CMTY	31 59 N	20 16 E	51905
SĪDĪ FARAJ, JABBĀNAT	CMTY	32 28 N	20 39 E	51901
SĪDĪ FARAJ, JABBĀNAT	CMTY	32 45 N	21 32 E	51901
SĪDĪ FARAJ, JABBANAT	CMTY	32 49 N	23 02 E	51906
SĪDĪ FARAJ AL QABBĪ SEE				
SĪDĪ FARAJ AL QUBBĪ	SHRN	31 48 N	12 43 E	51907
SĪDĪ FARAJ AL QUBBĪ	SHRN	31 48 N	12 43 E	51907
SĪDĪ FARAJ ʿILWĀN, JABBĀNAT	CMTY	32 09 N	13 02 E	51907
SIDI FÀRES SEE				
SĪDĪ FĀRIS, JABBĀNAT	CMTY	32 46 N	13 44 E	51910
SĪDĪ FARḤĀT	SHRN	32 34 N	13 06 E	51910
SĪDĪ FĀRIS, JABBĀNAT	CMTY	32 46 N	13 44 E	51910
SĪDĪ FĀRIS, JĀMIʿ	MSQE	32 09 N	13 01 E	51907

APPROVED FOR RELEASE: 2007/02/20: CIA-RDP01-00707R000200060002-9

APPROVED FOR RELEASE: 2007/02/20: CIA-RDP01-00707R000200060002-9

SĪDĪ FATḤ ALLĀH	SHRN	32 45 N	22 35 E	51906
SĪDĪ FATḤ ALLĀH, JĀMIʿ	MSQE	32 22 N	15 03 E	51908
SĪDĪ FAWWĀR AD DAM	SHRN	32 43 N	22 48 E	51906
SĪDĪ FĀYIZ SEE SĪDĪ FĀʾIZ	SHRN	32 38 N	14 03 E	51903
SĪDĪ FĀYIZ, JĀMIʿ SEE				
SĪDĪ FĀʾIZ, JĀMIʿ	MSQE	32 35 N	14 03 E	51903
SĪDĪ FĪTŪR	SHRN	32 27 N	14 36 E	51908
SIDI FRAGJ SEE SĪDĪ FARAJ	SHRN	30 55 N	20 11 E	51902
SIDI FRAG SEE SĪDĪ FARAJ	SHRN	31 59 N	20 16 E	51905
SIDI FREG SEE				
SĪDĪ NĀFIʿ, JABBĀNAT	CMTY	32 35 N	21 07 E	51901
SIDI FRESC SEE SĪDĪ FARAJ	SHRN	32 32 N	14 15 E	51903
SIDI GABU SEE SĪDĪ AL QABW	SHRN	32 32 N	14 17 E	51903
SIDI GARIB SEE SĪDĪ ASH SHARĪD	SHRN	32 24 N	14 20 E	51903
SIDI GARIB SEE SĪDĪ AL GHARĪB	SHRN	32 37 N	23 05 E	51906
SIDI GARIB SEE SĪDĪ GHARĪB	SHRN	32 01 N	12 56 E	51907
SIDI GASEM SEE SĪDĪ QĀSIM	SHRN	32 26 N	13 28 E	51903
SĪDĪ GHANĪWAH, JABBĀNAT	CMTY	32 18 N	20 59 E	51901
SĪDĪ GHARBĪYAH, JĀMIʿ	MSQE	32 26 N	14 35 E	51908
SĪDĪ GHARBĪYAH, JĀMIʿ SEE				
SĪDĪ GHARBĪYAH, JĀMIʿ	MSQE	32 26 N	14 35 E	51908
SĪDĪ GHARĪB	MSQE	32 01 N	12 23 E	51907
SĪDĪ GHARĪB	SHRN	31 55 N	11 57 E	51907
SĪDĪ GHARĪB	SHRN	32 00 N	11 41 E	51907
SĪDĪ GHARĪB	SHRN	32 00 N	12 21 E	51907
SĪDĪ GHARĪB	SHRN	32 00 N	12 32 E	51907
SĪDĪ GHARĪB	SHRN	32 01 N	12 56 E	51907
SĪDĪ GHARĪB	SHRN	32 01 N	15 09 E	51908
SĪDĪ GHARĪB	SHRN	32 05 N	13 25 E	51903
SĪDĪ GHARĪB	SHRN	32 07 N	13 20 E	51907
SĪDĪ GHARĪB	SHRN	32 08 N	13 02 E	51907
SĪDĪ GHARĪB	SHRN	32 09 N	12 59 E	51907
SĪDĪ GHARĪB	SHRN	32 10 N	13 01 E	51907
SĪDĪ GHARĪB	SHRN	32 10 N	13 23 E	51907
SĪDĪ GHARĪB	SHRN	32 11 N	13 25 E	51903
SĪDĪ GHARĪB	SHRN	32 14 N	12 47 E	51907
SĪDĪ GHARĪB	SHRN	32 15 N	12 58 E	51907
SĪDĪ GHARĪB	SHRN	32 17 N	13 23 E	51903
SĪDĪ GHARĪB	SHRN	32 35 N	14 22 E	51903
SĪDĪ GHARĪB	SHRN	32 36 N	14 03 E	51903
SĪDĪ GHARĪB	SHRN	32 37 N	14 08 E	51903
SĪDĪ GHARĪB	SHRN	32 37 N	14 09 E	51903
SĪDĪ GHARĪB	SHRN	32 37 N	21 38 E	51901
SĪDĪ GHARĪB	SHRN	32 38 N	14 15 E	51903
SĪDĪ GHARĪB	SHRN	32 38 N	22 25 E	51906
SĪDĪ GHARĪB	SHRN	32 40 N	14 11 E	51903
SĪDĪ GHARĪB	SHRN	32 42 N	14 01 E	51903
SĪDĪ GHARĪB, HANSHĪR	RUIN	32 07 N	13 14 E	51907
SĪDĪ GHARĪB, JABBĀNAT	CMTY	31 21 N	13 17 E	51907
SĪDĪ GHARĪB, JABBĀNAT	CMTY	32 00 N	12 21 E	51907
SĪDĪ GHARĪB, JABBĀNAT SEE				
SĪDĪ AL GHARĪB, JABBĀNAT	CMTY	32 00 N	20 05 E	51905
SĪDĪ GHARĪB, JABBĀNAT	CMTY	32 23 N	15 00 E	51908
SĪDĪ GHARĪB, JABBĀNAT	CMTY	32 32 N	20 43 E	51901
SĪDĪ GHARĪB, JABBĀNAT	CMTY	32 33 N	14 08 E	51903
SĪDĪ GHARĪB, JĀMIʿ	MSQE	32 06 N	12 34 E	51907
SĪDĪ GHARĪB, JĀMIʿ	MSQE	32 25 N	14 35 E	51908
SĪDĪ GHARĪB, JĀMIʿ	MSQE	32 35 N	14 22 E	51903
SĪDĪ GHARĪB, MURĀBIṬ	SHRN	32 12 N	13 04 E	51907
SĪDĪ GHARĪB, WĀDĪ	WAD	32 35 N	14 22 E	51903
SIDI GHEDDAF ED DAM SEE				
SĪDĪ GHEDDAF AD DAM	SHRN	32 09 N	13 14 E	51907
SĪDĪ GHĪRAH, JABBĀNAT	CMTY	31 13 N	20 43 E	51905
SĪDĪ GHUEAYY, JABBĀNAT	CMTY	31 13 N	16 41 E	51902
SĪDĪ GHURAYYIB	SHRN	32 28 N	21 33 E	51901

APPROVED FOR RELEASE: 2007/02/20: CIA-RDP01-00707R000200060002-9

APPROVED FOR RELEASE: 2007/02/20: CIA-RDP01-00707R000200060002-9

SĪDĪ GHURAYYIH SEE				
SĪDĪ GHURAYYIB	SHRN	32 28 N	21 33 E	51901
SIDI GIABER SEE				
SĪDĪ JĀBIR, JABBĀNAT	CMTY	32 24 N	13 17 E	51900
SIDI GIADALLA SEE				
SĪDĪ JĀ' BI ALLĀH	SHRN	31 36 N	23 28 E	51906
SIDI GIADALLA SEE				
SĪDĪ JĀD ALLĀH	SHRN	32 21 N	20 41 E	51901
SIDI GIBRIN SEE SĪDĪ JABRĪN	SHRN	31 00 N	20 14 E	51902
SIDI GIBRIN SEE SĪDĪ JIBRĪN	SHRN	32 24 N	20 50 E	51901
SIDI GIBRÁN SEE SĪDĪ JUBRĀN	SHRN	31 52 N	24 50 E	51906
SIDI GREIB SEE SĪDĪ GHARĪB	SHRN	32 38 N	22 25 E	51906
SIDI GRIB SEE SĪDĪ GHARĪB	SHRN	32 00 N	12 32 E	51907
SIDI GRIB SEE SĪDĪ GHARĪB	SHRN	32 42 N	14 01 E	51903
SIDI GRIB SEE SĪDĪ GHARĪB	SHRN	32 01 N	12 56 E	51907
SĪDĪ ḪABĪB	SHRN	31 36 N	19 59 E	51905
SĪDĪ ḪABĪB, JABBĀNAT	CMTY	31 35 N	19 59 E	51905
SĪDĪ HADAWĀR	SHRN	31 01 N	20 52 E	51905
SĪDĪ HADDĀR SEE SĪDĪ AL HADDĀR	SHRN	32 32 N	14 02 E	51903
SĪDĪ HADĪYAH	SHRN	32 02 N	12 31 E	51907
SĪDĪ HADĪYAH	SHRN	32 35 N	13 01 E	51910
SĪDĪ ḪADDŪD	SHRN	32 11 N	13 02 E	51910
SĪDĪ ḪADDŪD, MURĀBIṬ	SHRN	32 13 N	13 05 E	51907
SĪDĪ ḪADŪD SEE SĪDĪ ḪADDŪD	SHRN	32 11 N	13 02 E	51910
SIDI HAIAN SEE SĪDĪ 'AMĀRAH	SHRN	32 37 N	13 39 E	51900
SĪDĪ ḪĀJ 'ALĪ SEE				
SĪDĪ AL ḪĀJJ 'ALĪ	SHRN	32 35 N	14 09 E	51903
SĪDĪ ḪĀJ MIṢBAḤ SEE				
SĪDĪ AL ḪĀJJ MIṢBĀḤ	SHRN	32 04 N	13 15 E	51907
SĪDĪ ḪAKAM, RA'S	HLL	32 29 N	14 00 E	51903
SIDI HALLAB MDEILIMTAH SEE				
SĪDĪ ḪALLĀB UMM ZULAYMAH	SHRN	32 36 N	20 52 E	51901
SĪDĪ ḪALLĀB UMM ZALĪMAH SEE				
SĪDĪ ḪALLĀB UMM ZULAYMAH	SHRN	32 36 N	20 52 E	51901
SĪDĪ ḪALLĀB UMM ZULAYMAH	SHRN	32 36 N	20 52 E	51901
SĪDĪ ḪALŪL	SHRN	32 28 N	14 34 E	51908
SĪDĪ ḪALŪQ SALMĀN	SHRN	32 05 N	13 21 E	51907
SĪDĪ ḪAMAD	SHRN	32 06 N	20 35 E	51905
SĪDĪ ḪAMAD	SHRN	32 35 N	22 40 E	51900
SĪDĪ ḪAMAD	SHRN	32 54 N	21 58 E	51901
SĪDĪ ḪAMAD, JABBĀNAT	CMTY	32 08 N	20 56 E	51901
SĪDĪ ḪAMAD, JABBĀNAT	CMTY	32 49 N	21 46 E	51901
SĪDĪ ḪAMAD, WĀDĪ	WAD	32 10 N	20 55 E	51901
SĪDĪ ḪAMAD ABŪ SHUWAYSHAH SEE				
SĪDĪ AḪMAD BŪ SHUWAYSHAH	SHRN	30 52 N	17 31 E	51902
SĪDĪ ḪAMAD AL BADAWĪ	SHRN	29 04 N	15 47 E	51908
SĪDĪ HAMAD BŪ JALĪDAH	SHRN	32 01 N	12 10 E	51907
SĪDĪ ḪAMAD BŪ ṢĀ'IM	SHRN	32 08 N	20 56 E	51901
SĪDĪ ḪAMAD ṢĀLIḤ	SHRN	31 51 N	11 50 E	51907
SIDI HAMED SEE SĪDĪ AḪMAD	SHRN	32 49 N	22 22 E	51906
SIDI HAMÉIDA SEE				
SĪDĪ ḪUMAYDAH, MURĀBIṬ	SHRN	30 32 N	20 09 E	51902
SIDI HAMÉIDA SEE SĪDĪ ḪUMAYYID	SHRN	32 34 N	21 23 E	51901
SĪDĪ ḪĀMID	SHRN	32 34 N	14 05 E	51903
SĪDĪ ḪĀMID	SHRN	32 35 N	14 10 E	51903
SĪDĪ ḪĀMID	SHRN	32 35 N	14 11 E	51903
SĪDĪ ḪĀMID	SHRN	32 36 N	14 03 E	51903
SĪDĪ ḪĀMID	SHRN	32 36 N	14 11 E	51903
SĪDĪ ḪĀMID	SHRN	32 37 N	14 09 E	51903
SĪDĪ ḪĀMID	SHRN	32 39 N	21 58 E	51906
SĪDĪ ḪĀMID	SHRN	32 41 N	21 57 E	51901
SĪDĪ ḪĀMID	SHRN	32 46 N	21 57 E	51901
SĪDĪ ḪĀMID, JABBĀNAT	CMTY	32 29 N	14 34 E	51908
SĪDĪ ḪĀMID, JĀMI'	MSQE	32 25 N	14 37 E	51908
SĪDĪ ḪĀMID, MADRASAT	SCH	32 36 N	14 10 E	51903
SĪDĪ ḪĀMID, 'URQŪB	HLL	31 09 N	12 27 E	51907
SĪDĪ ḪĀMID, WĀDĪ	WAD	32 37 N	14 13 E	51903

APPROVED FOR RELEASE: 2007/02/20: CIA-RDP01-00707R000200060002-9

APPROVED FOR RELEASE: 2007/02/20: CIA-RDP01-00707R000200060002-9

SÍDI HAMÍDA, NÉGHEB SEE				
SĪDĪ ḤAMMŪDAH, NAQB	PASS	29 58 N	24 17 E	51906
SĪDĪ ḤAMĪDAH	SHRN	32 14 N	20 37 E	51905
SĪDĪ ḤAMĪDAH SEE SĪDĪ ḤUMAYYID	SHRN	32 34 N	21 23 E	51901
SĪDĪ ḤĀMID AL ḤAFFĀN	SHRN	32 36 N	14 10 E	51903
SĪDĪ ḤAMMAH, MURĀBIṬ	SHRN	30 27 N	19 54 E	51902
SĪDĪ ḤAMMŪDAH SEE SĪDĪ ḤAMŪDAH	MSQE	28 02 N	14 14 E	51909
SĪDĪ ḤAMMŪDAH	SHRN	30 17 N	19 24 E	51902
SĪDĪ ḤAMMŪDAH, NAQB	PASS	29 58 N	24 17 E	51906
SÍDI HAMÚDA SEE SĪDĪ ḤAMŪDAH	MSQE	28 02 N	14 14 E	51909
SĪDĪ ḤAMŪDAH	MSQE	28 02 N	14 14 E	51909
SĪSĪ HAMŪDAH SEE SĪDĪ ḤAMMŪDAH	SHRN	32 17 N	19 24 E	51902
SĪDĪ ḤAMŪDAH, JĀMIʿ	MSQE	32 34 N	14 01 E	51903
SĪDĪ ḤAMŪDAH, NAQB SEE				
SĪDĪ ḤAMMŪDAH, NAQB	PASS	29 58 N	24 17 E	51906
SÍDI HAMÚDA, NÉGHEB SEE				
SĪDĪ ḤAMMŪDAH, NAQB	PASS	29 58 N	24 17 E	51906
SĪDĪ ḤAMZAH	SHRN	32 47 N	22 18 E	51906
SĪDĪ ḤARAKĀT, JABBĀNAT	CMTY	32 36 N	14 09 E	51903
SĪDĪ HĀRŪN	SHRN	32 11 N	20 59 E	51901
SĪDĪ ḤASAN SEE SĪDĪ ḤASAN	SHRN	32 09 N	20 17 E	51905
SĪDĪ ḤASAN	SHRN	31 40 N	25 06 E	51906
SĪDĪ ḤASAN	SHRN	31 57 N	12 13 E	51907
SĪDĪ ḤASAN	SHRN	32 09 N	20 17 E	51905
SĪDĪ ḤASAN	SHRN	32 28 N	14 30 E	51908
SĪDĪ ḤASAN	SHRN	32 42 N	22 26 E	51906
SĪDĪ ḤASAN	SHRN	32 46 N	21 59 E	51906
SĪDĪ ḤASAN, JABBĀNAT	CMTY	30 45 N	20 14 E	51902
SĪDĪ ḤASAN, JABBĀNAT	CMTY	31 05 N	17 19 E	51902
SĪDĪ ḤASAN, JABBĀNAT	CMTY	32 13 N	20 18 E	51905
SĪDĪ ḤASAN, JABBĀNAT	CMTY	32 46 N	12 35 E	51904
SĪDĪ ḤASAN, JĀMIʿ	MSQE	32 23 N	15 03 E	51908
SĪDĪ ḤASAN ABŪ GHUFFAH SEE				
SĪDĪ ḤASAN ABŪ QUFFAH	SHRN	32 42 N	13 47 E	51910
SĪDĪ ḤASAN ABŪ QUFFAH	SHRN	32 42 N	13 47 E	51910
SĪDĪ ḤASAN AḤMAD AL QALLĀLĪ	SHRN	32 22 N	15 06 E	51908
SĪDĪ ḤASAN AL FĀKHIRĪ	SHRN	27 12 N	17 54 E	51908
SĪDĪ ḤASAN AL JUWAYṬĪ, JABBĀNAT	CMTY	32 22 N	21 45 E	51901
SĪDĪ ḤASAN AL MUNAYY	SHRN	32 37 N	14 11 E	51903
SĪDĪ ḤASAN AL QURJĀNĪ, JĀMIʿ	MSQE	32 35 N	14 03 E	51903
SIDI HASÁN EL-FÁCHIRI SEE				
SĪDĪ ḤASAN AL FĀKHIRĪ	SHRN	27 12 N	17 54 E	51908
SIDI HASÁN EL-FÁCHRI SEE				
SĪDĪ ḤASAN AL FĀKHIRĪ	SHRN	27 12 N	17 54 E	51908
SĪDĪ ḤASAN KHALĪL, JABBĀNAT	CMTY	32 39 N	14 16 E	51903
SIDI HASCEM SEE SĪDĪ HĀSHIM	SHRN	31 57 N	24 34 E	51906
SIDI HASÈIN SEE SĪDĪ BŪ LAʿAJ	SHRN	32 07 N	20 35 E	51905
SĪDĪ HĀSHIM	SHRN	31 57 N	24 34 E	51906
SĪDĪ HĀSHIM	SHRN	32 05 N	23 49 E	51906
SĪDĪ HĀSHIM	SHRN	32 19 N	21 22 E	51901
SĪDĪ ḤASSĀN	SHRN	31 1[illegible] N	15 58 E	51908
SĪDĪ ḤASSAN, JĀMIʿ SEE				
SĪDĪ ḤASAN, JĀMIʿ	MSQE	32 23 N	15 03 E	51908
SĪDĪ ḤASSAN AL JUWAYTĪ, JABBĀNAT				
SEE SĪDĪ ḤASAN AL JUWAYṬĪ,				
JABBĀNAT	CMTY	32 22 N	21 45 E	51901
SĪDĪ ḤAWĀRĪN SEE SĪDĪ ḤAWĀRĪYĪN	SHRN	31 53 N	11 22 E	51907
SĪDĪ ḤAWĀRĪYĪN	SHRN	31 53 N	11 22 E	51907
SĪDĪ HAWAYDĪ SEE SĪDĪ HUWAYDĪ	SHRN	32 34 N	13 55 E	51903
SĪDĪ HAWAYDĪ SEE SIDI HUWAYDĪ	SHRN	32 34 N	13 56 E	51903
SĪDĪ HAYŪB	SHRN	32 48 N	22 23 E	51906
SĪDĪ HAYYŪB SEE SĪDĪ HAYŪB	SHRN	32 48 N	22 23 E	51906
SÍDI HEDUÁR SEE SĪDĪ HADAWĀR	SHRN	31 01 N	20 52 E	51905
SIDI HESCIM SEE SĪDĪ HĀSHIM	SHRN	31 57 N	24 34 E	51906
SĪDĪ ḤMAYDĀN SEE SĪDĪ ḤUMAYDĀN	SHRN	32 37 N	14 19 E	51903
SÍDI HMÚDA SEE SĪDĪ ḤAMŪDAH	MSQE	28 02 N	14 14 E	51909

APPROVED FOR RELEASE: 2007/02/20: CIA-RDP01-00707R000200060002-9

APPROVED FOR RELEASE: 2007/02/20: CIA-RDP01-00707R000200060002-9

SIDI HMUDA SEE SĪDĪ ḤAMMŪDAH	SHRN	30 17 N	19 24 E	51902
SIDI HSEN BU GUFFA SEE				
SĪDĪ ḤASAN ABŪ QUFFAH	SHRN	32 42 N	13 47 E	51910
SĪDĪ HUDHUD, JABBĀNAT	CMTY	32 13 N	12 56 E	51907
SĪDĪ ḤUDŪD, MURĀBIṬ SEE				
SĪDĪ ḤADDŪD, MURĀBIṬ	SHRN	32 13 N	13 05 E	51907
SĪDĪ ḤUFAYFĪR, JABBĀNAT	CMTY	32 24 N	20 41 E	51901
SĪDĪ HŪL, JABBĀNAT	CMTY	32 36 N	14 09 E	51903
SĪDĪ HULAYYIL	SHRN	32 48 N	21 58 E	51901
SĪDĪ HULAYYIL	SHRN	32 49 N	22 03 E	51906
SĪDĪ ḤULŪGAT SALMĀN SEE				
SĪDĪ ḤALŪQ SALMĀN	SHRN	32 05 N	13 21 E	51907
SĪDĪ HŪM	SHRN	31 58 N	12 08 E	51907
SĪDĪ ḤUMAYD	SHRN	32 03 N	13 54 E	51903
SĪDĪ ḤUMAYD, JĀMIʿ	MSQE	32 36 N	14 21 E	51903
SĪDĪ ḤUMAYDAH	SHRN	32 29 N	21 25 E	51901
SĪDĪ ḤUMAYDAH, MURĀBIṬ	SHRN	30 32 N	20 09 E	51902
SĪDĪ ḤUMAYDĀN	SHRN	32 37 N	14 19 E	51903
SĪDĪ ḤUMAYYID	SHRN	32 34 N	21 23 E	51901
SĪDĪ ḤUSAYN	SHRN	31 57 N	12 10 E	51907
SĪDĪ ḤUSAYN, JABBĀNAT	CMTY	31 57 N	12 10 E	51907
SĪDĪ ḤUSAYN, JABBĀNAT	CMTY	32 32 N	21 48 E	51901
SĪDĪ ḤUSAYN AL QADHDHĀFĪ	SHRN	32 06 N	13 20 E	51907
SĪDĪ ḤUSAYN AL QUDDAFĪ SEE				
SĪDĪ ḤUSAYN AL QADHDHĀFĪ	SHRN	32 06 N	13 20 E	51907
SIDI HUSEIN SEE SĪDĪ MUKARKAR	SHRN	32 32 N	22 55 E	51906
SĪDĪ ḤUṬAYBAH, JABBĀNAT	CMTY	30 13 N	19 04 E	51902
SĪDĪ HUWAYDAH	SHRN	32 27 N	14 36 E	51908
SĪDĪ HUWAYDĪ	SHRN	32 34 N	13 55 E	51903
SĪDĪ HUWAYDĪ	SHRN	32 34 N	13 56 E	51903
SĪDĪ HUWAYRĪ	SHRN	32 18 N	13 16 E	51903
SIDI IAHIA SEE SĪDĪ YAḤYÁ	SHRN	30 52 N	16 36 E	51902
SĪDĪ IBN ʿĪSÁ, ZĀWIYAT	CTRR	32 19 N	13 14 E	51910
SĪDĪ IBRĀHĪM SEE				
SĪDĪ IBRĀHĪM, JABBĀNAT	CMTY	31 48 N	25 01 E	51906
SĪDĪ IBRĀHĪM	SHRN	31 45 N	20 28 E	51905
SĪDĪ IBRĀHĪM	SHRN	31 50 N	19 56 E	51905
SĪDĪ IBRĀHĪM	SHRN	31 59 N	13 18 E	51907
SĪDĪ IBRĀHĪM	SHRN	32 01 N	12 46 E	51907
SĪDĪ IBRĀHĪM	SHRN	32 01 N	20 11 E	51905
SĪDĪ IBRĀHĪM	SHRN	32 08 N	13 03 E	51907
SĪDĪ IBRĀHĪM	SHRN	32 09 N	12 59 E	51907
SĪDĪ IBRĀHĪM	SHRN	32 16 N	22 55 E	51906
SĪDĪ IBRĀHĪM	SHRN	32 34 N	14 22 E	51903
SĪDĪ IBRĀHĪM	SHRN	32 39 N	14 06 E	51903
SĪDĪ IBRĀHĪM	SHRN	32 41 N	21 10 E	51901
SĪDĪ IBRĀHĪM	SHRN	32 44 N	14 00 E	51903
SĪDĪ IBRĀHĪM	SHRN	32 44 N	22 01 E	51906
SĪDĪ IBRĀHĪM	SHRN	32 45 N	21 03 E	51901
SĪDĪ IBRĀHĪM	SHRN	32 46 N	13 45 E	51910
SĪDĪ IBRĀHĪM	SHRN	32 48 N	21 49 E	51901
SĪDĪ IBRĀHĪM, JĀMIʿ	MSQE	32 27 N	14 34 E	51908
SĪDĪ IBRĀHĪM, JĀMIʿ	MSQE	32 34 N	14 22 E	51903
SĪDĪ IBRĀHĪM, JĀMIʿ	MSQE	32 46 N	12 43 E	51904
SĪDĪ IBRĀHĪM, JABBĀNAT	CMTY	30 40 N	18 12 E	51902
SĪDĪ IBRĀHĪM, JABBĀNAT	CMTY	31 42 N	20 10 E	51905
SĪDĪ IBRĀHĪM, JABBĀNAT	CMTY	31 48 N	25 01 E	51906
SĪDĪ IBRĀHĪM, JABBĀNAT	CMTY	32 02 N	20 39 E	51905
SĪDĪ IBRĀHĪM, JABBĀNAT	CMTY	32 41 N	14 05 E	51903
SĪDĪ IBRĀHĪM, NAQB	DPRS	30 43 N	17 57 E	51902
SĪDĪ IBRĀHĪM, RAMLAT	DUNE	32 47 N	13 47 E	51910
SĪDĪ IBRĀHĪM, SHUʿBAT	WAD	30 39 N	18 14 E	51902
SĪDĪ IBRĀHĪM ABŪ ḤALFĀYAH	SHRN	32 37 N	13 51 E	51903
SĪDĪ IBRĀHĪM ABŪ ḤILFĀYAH SEE				
SĪDĪ IBRĀHIM ABŪ ḤALFĀYAH	SHRN	32 37 N	13 51 E	51903

APPROVED FOR RELEASE: 2007/02/20: CIA-RDP01-00707R000200060002-9

APPROVED FOR RELEASE: 2007/02/20: CIA-RDP01-00707R000200060002-9

SĪDĪ IBRĀHĪMAL AL FĀRIS SEE					
SĪDĪ IBRĀHĪM AL FĀRIS		SHRN	32 22 N	20 40 E	51901
SĪDĪ IBRĀHĪM AL FĀRIS		SHRN	32 22 N	20 40 E	51901
SĪDĪ IBRĀHĪM AL GHAMĀRĪ		SHRN	32 22 N	20 19 E	51905
SĪDĪ IBRĀHĪM AL JAZZĀRĪ		CMTY	31 57 N	24 32 E	51906
SĪDĪ IBRĀHĪM AL MANAFJAR	*	SHRN	32 02 N	20 02 E	51905
SĪDĪ IBRĀHĪM AN NAFĀTĪ SEE					
SĪDĪ IBRĀHĪM AN NAFFĀTĪ		SHRN	32 13 N	12 57 E	51907
SĪDĪ IBRĀHĪM AN NAFFĀTĪ		SHRN	32 13 N	12 57 E	51907
SĪDĪ IBRĀHĪM ASH SHUWAYSHIBĪ		SHRN	29 34 N	13 56 E	51907
SĪDĪ IBRĀHĪM BIN NĀṢIR		SHRN	32 26 N	14 35 E	51908
SĪDĪ IBRĀHĪM BŪ RAJS SEE					
SĪDĪ IBRĀHĪM AL FĀRIS		SHRN	32 22 N	20 40 E	51901
SIDI IBRAHIM EL-MENFEGER SEE					
SĪDĪ IBRĀHĪM AL MANAFJAR		SHRN	32 02 N	20 02 E	51905
SĪDĪ IDRĪS		SHRN	32 25 N	23 00 E	51906
SĪDĪ IDRĪS		SHRN	32 36 N	22 33 E	51906
SĪDĪ IDRĪS, JABBĀNAT		CMTY	32 38 N	21 31 E	51901
SĪDĪ IDRĪS AL KĀSIḤ		SHRN	31 54 N	24 53 E	51906
SĪDĪ IGHJIYYĀN	*	SHRN	32 16 N	20 37 E	51905
SÍDI IHÁIA SEE SĪDĪ YAḤYÁ		SHRN	32 48 N	21 54 E	51901
SĪDĪ IḤLŪL SEE SĪDĪ ḤALŪL		SHRN	32 28 N	14 34 E	51908
SĪDĪ IḤRĀB		SHRN	32 22 N	15 01 E	51908
SĪDĪ IḤSĀN		SHRN	32 26 N	14 22 E	51903
SĪDĪ IM'ALLAH SEE SĪDĪ MU'ALLÁ		SHRN	32 42 N	14 08 E	51903
SĪDĪ 'IMĀRAH SEE SĪDĪ 'UMAYYIRAH		SHRN	32 38 N	13 42 E	51900
SĪDĪ IMGHARGHAR SEE					
SĪDĪ MUGHARGHAR		SHRN	31 45 N	13 57 E	51903
SĪDĪ IMHAMIL SEE SĪDĪ MUHAYMIL		SHRN	32 21 N	15 02 E	51908
SĪDĪ 'IMRĀN SEE SĪDĪ 'UMRĀN		SHRN	32 07 N	20 09 E	51905
SĪDĪ 'IMRĀN, JABBĀNAT SEE					
SĪDĪ 'UMRĀN, JABBĀNAT		CMTY	32 24 N	20 24 E	51905
SĪDĪ 'IMRĀN, JABBĀNAT SEE					
SĪDĪ 'UMRĀN, JABBĀNAT		CMTY	32 43 N	13 43 E	51910
SĪDĪ 'IMRĀN, SĪRAT SEE					
SĪDĪ 'UMRĀN, SĪRAT		RUIN	32 28 N	20 33 E	51905
SĪDĪ IMSALLIM, JABBĀNAT SEE					
SĪDĪ MUSALLAM, JABBĀNAT		CMTY	32 35 N	14 10 E	51903
SĪDĪ 'IQĀB AL MASHĪ	*	SHRN	31 59 N	12 26 E	51907
SĪDĪ 'IQĀL AL JIMĀL		SHRN	32 00 N	12 32 E	51907
SĪDĪ IQRAYRAH SEE SĪDĪ QURAYRAH		SHRN	31 14 N	13 53 E	51903
SĪDĪ 'ĪSÁ		SHRN	31 47 N	20 33 E	51905
SĪDĪ 'ĪSÁ		SHRN	32 34 N	21 17 E	51901
SĪDĪ 'ĪSÁ		SHRN	32 41 N	21 38 E	51901
SĪDĪ 'ĪSÁ		SHRN	32 56 N	12 05 E	51904
SĪDĪ 'ĪSÁ BIN RĀSHIDAH		SHRN	31 56 N	12 10 E	51907
SĪDĪ 'ĪSÁ 'UBAYD		SHRN	32 00 N	12 20 E	51907
SĪDĪ ISḤĀQ		SHRN	31 57 N	12 09 E	51907
SĪDĪ ISHMĀKH	*	SHRN	32 33 N	20 47 E	51901
SĪDĪ ISLŪMAH	*	SHRN	32 16 N	20 37 E	51905
SĪDĪ ISMĀ'ĪL		SHRN	32 39 N	21 02 E	51901
SĪDĪ ISMĀ'ĪL, JABBĀNAT		CMTY	32 41 N	21 55 E	51901
SĪDĪ ISMĀ'ĪL, JABBĀNAT		CMTY	32 42 N	21 59 E	51906
SIDI ISMAÍN SEE SIDI ISMĀ'ĪL		SHRN	32 39 N	21 02 E	51901
SIDI 'ITHMĀN SEE SIDI 'UTHMĀN		SHRN	32 57 N	11 52 E	51904
SIDI IUNES SEE SĪDĪ YŪNUS		SHRN	31 17 N	23 56 E	51906
SIDI IÚNES SEE SĪDĪ YŪNUS		SHRN	30 52 N	20 20 E	51902
SIDI IÚNES SEE SĪDĪ YŪNUS		SHRN	31 52 N	19 58 E	51905
SIDI IUSEF SEE SĪDĪ YŪSUF		SHRN	32 55 N	21 38 E	51901
SĪDĪ 'IZZ AD DĪN, JABBĀNAT		CMTY	32 28 N	14 31 E	51900
SĪDĪ 'IZZĀZ SEE SĪDĪ 'AZZĀZ		SHRN	32 42 N	14 09 E	51903
SĪDĪ JĀ'A BI ALLĀH, JABBĀNAT SEE		CMTY	32 21 N	20 41 E	51901
SĪDĪ JĀ'A BI ALLĀH JABBĀNAT		CMTY	32 21 N	20 41 E	51901
SĪDĪ JĀ'A BI ALLĀH, JABBĀNAT SEE					
SĪDĪ JĀ' BI ALLĀH, JABBĀNAT		CMTY	32 34 N	21 36 E	51901

APPROVED FOR RELEASE: 2007/02/20: CIA-RDP01-00707R000200060002-9

APPROVED FOR RELEASE: 2007/02/20: CIA-RDP01-00707R000200060002-9

SĪDĪ JĀ'A BI ALLĀH, JABBĀNAT SEE				
SĪDĪ JĀ' BI ALLĀH, JABBĀNAT	CMTY	32 17 N	20 53 E	51901
SĪDĪ JABBĀD	SHRN	32 45 N	12 39 E	51904
SĪDĪ JĀ' BI ALLĀH	SHRN	31 36 N	23 28 E	51906
SĪDĪ JĀ' BI ALLĀH, JABBĀNAT	CMTY	32 17 N	20 53 E	51901
SĪDĪ JĀ' BI ALLĀH, JABBĀNAT	CMTY	32 21 N	20 41 E	51901
SĪDĪ JĀ' BI ALLĀH, JABBĀNAT	CMTY	32 34 N	21 36 E	51901
SĪDĪ JĀBIR, JABBĀNAT	CMTY	31 54 N	25 01 E	51906
SĪDĪ JĀBIR, JABBĀNAT	CMTY	32 24 N	13 17 E	51900
SĪDĪ JĀBIR, JĀMI'	MSQE	32 26 N	14 36 E	51908
SĪDĪ JABR	SHRN	32 04 N	12 52 E	51907
SĪDĪ JABRĪN	SHRN	31 00 N	20 14 E	51902
SĪDĪ JĀD ALLĀH SEE				
SĪDĪ JĀ' BI ALLĀH	SHRN	31 36 N	23 28 E	51906
SĪDĪ JAD ALLĀH	SHRN	32 21 N	20 41 E	51901
SĪDĪ JA'FAR	SHRN	32 00 N	12 42 E	51907
SĪDĪ JA'FAR	SHRN	32 04 N	12 52 E	51907
SĪDĪ JALĀL, JABBĀNAT	CMTY	32 07 N	12 58 E	51907
SĪDĪ JAMĀ'AH, SĪRAT	RUIN	32 39 N	20 49 E	51901
SĪDĪ JANĀḤ	SHRN	29 08 N	15 56 E	51908
SĪDĪ JANĀSH	SHRN	32 08 N	12 55 E	51907
SĪDĪ JARBŪ'	SHRN	32 48 N	12 45 E	51904
SĪDĪ JIBBĀD SEE SĪDĪ JABBĀD	SHRN	32 45 N	12 39 E	51904
SĪDĪ JIBRĀ'ĪL	SHRN	30 57 N	20 16 E	51902
SĪDĪ JIBRĀ'ĪL, JABBĀNAT	CMTY	32 12 N	20 11 E	51905
SĪDĪ JIBRĀN	SHRN	32 00 N	15 11 E	51908
SĪDĪ JIBRĀN	SHRN	32 20 N	14 31 E	51908
SĪDĪ JIBRĪL	SHRN	32 20 N	20 39 E	51901
SĪDĪ JIBRĪL	SHRN	32 38 N	21 33 E	51901
SĪDĪ JIBRĪN SEE SĪDĪ JABRĪN	SHRN	31 00 N	20 14 E	51902
SĪDĪ JIBRĪN	SHRN	32 24 N	20 50 E	51901
SĪDĪ JIBRĪN	SHRN	32 28 N	21 06 E	51901
SĪDĪ JIBRĪN, JABBĀNAT	CMTY	32 24 N	20 50 E	51901
SĪDI JIBRĪN, JABBĀNAT	CMTY	32 29 N	21 31 E	51901
SĪDĪ JMRĀN SEE SĪDĪ 'UMRĀN	SHRN	32 46 N	12 43 E	51904
SĪDĪ JUBRĀN	SHRN	31 52 N	24 50 E	51906
SĪDĪ JUḤAYYID, JABBĀNAT *	CMTY	31 41 N	19 59 E	51905
SĪDĪ JUM'AH, JABBĀNAT	CMTY	32 32 N	20 41 E	51901
SĪDĪ JUMAY'AH	SHRN	32 35 N	14 03 E	51903
SĪDĪ JUMAY'H SEE SĪDĪ JUMAY'AH	SHRN	32 35 N	14 03 E	51903
SIDI JUNES, UADI SEE YŪNUS, WĀDĪ	WAD	30 21 N	18 43 E	51902
SIDI KALIFA SEE SĪDĪ KHALĪFAH	PPL	32 16 N	20 12 E	51905
SĪDĪ KALĪLAH, JABBĀNAT	CMTY	32 03 N	13 25 E	51903
SĪDĪ KALĪLAH, JABBĀNAT	CMTY	32 53 N	21 49 E	51901
SIDI KAREIBIESH, RAS SEE				
SĪDĪ KHURAYBĪSH, RA'S	PT	32 08 N	20 04 E	51905
SĪDĪ KARĪMĪD SEE SĪDĪ KURAYMĪD	SHRN	32 33 N	20 53 E	51901
SĪDĪ KASĀR	SHRN	32 43 N	21 08 E	51901
SĪDĪ KHAḌR SEE SĪDĪ KHIḌR	SHRN	32 30 N	14 23 E	51903
SĪDĪ KHAḌR SEE SĪDĪ KHIḌR	SHRN	32 39 N	14 11 E	51903
SĪDĪ KHALAF ALLĀH	SHRN	31 10 N	15 41 E	51908
SĪDĪ KHALAF ALLĀH, JABBĀNAT	CMTY	31 10 N	15 41 E	51908
SĪDĪ KHĀLID	SHRN	32 32 N	20 36 E	51905
SĪDĪ KHĀLID	SHRN	32 43 N	22 29 E	51906
SĪDĪ KHĀLID	SHRN	32 47 N	22 25 E	51906
SĪDĪ KHĀLID, BI'R	CTN	32 46 N	22 27 E	51906
SĪDĪ KHĀLID, BI'R	WLL	32 47 N	22 25 E	51906
SĪDĪ KHALĪFA SEE SĪDĪ KHALĪFAH	SHRN	31 47 N	20 28 E	51905
SĪDĪ KHALĪFAH	PPL	32 16 N	20 12 E	51905
SĪDĪ KHALĪFAH	SHRN	31 47 N	20 28 E	51905
SĪDĪ KHALĪFAH	SHRN	31 52 N	11 49 E	51907
SĪDĪ KHALĪFAH	SHRN	32 04 N	13 02 E	51907
SĪDĪ KHALĪFAH	SHRN	32 09 N	13 01 E	51907
SĪDĪ KHALĪFAH	SHRN	32 13 N	13 26 E	51903
SĪDĪ KHALĪFAH	SHRN	32 42 N	14 09 E	51903
SĪDĪ KHALĪFAH	SHRN	32 43 N	22 13 E	51906

APPROVED FOR RELEASE: 2007/02/20: CIA-RDP01-00707R000200060002-9

APPROVED FOR RELEASE: 2007/02/20: CIA-RDP01-00707R000200060002-9

SĪDĪ KHALĪFAH	SHRN	32 44 N	13 05 E	51910
SĪDĪ KHALĪFAH, JABBĀNAT	CMTY	32 03 N	13 00 E	51907
SĪDĪ KHALĪFAH, JABBĀNAT	CMTY	32 11 N	20 30 E	51905
SĪDĪ KHALĪFAH, JABBĀNAT	CMTY	32 30 N	20 54 E	51901
SĪDĪ KHALĪFAH, JABBĀNAT	CMTY	32 46 N	22 15 E	51906
SĪDĪ KHALĪFAH, JĀMI'	MSQE	32 35 N	14 03 E	51903
SĪDĪ KHALĪFAH, MUDĪRĪYAT	ADMD	32 16 N	20 12 E	51905
SĪDĪ KHALĪFAH BIN AL MUHĀDIR	SHRN	31 56 N	12 11 E	51907
SĪDĪ KHALĪFAH BIN AL MUHĀDIR, HANSHĪR	RUIN	31 56 N	12 11 E	51907
SĪDĪ KHALĪFAH BIN 'UMRĀN	SHRN	31 58 N	12 14 E	51907
SĪDĪ KHALĪFAH HĀMID	SHRN	32 10 N	12 52 E	51907
SĪDĪ KHALĪL	SHRN	32 22 N	20 40 E	51901
SĪDĪ KHALĪL, JABBĀNAT	CMTY	32 44 N	21 11 E	51901
SĪDĪ KHALĪL, JĀMI'	MSQE	32 28 N	14 30 E	51908
SĪDĪ KHALLŪF	SHRN	30 59 N	13 24 E	51907
SĪDĪ KHALRFAH AL MUHĀDIR, HINSHĪR SEE SĪDĪ KHALĪFAH BIN AL MUHĀDIR, HANSHĪR	RUIN	31 56 N	12 11 E	51907
SĪDĪ KHARSHŪF SEE SĪDĪ KHURSHŪF	SHRN	32 50 N	21 47 E	51901
SĪDĪ KHARŪF, KHIRBAT	RUIN	32 01 N	12 22 E	51907
SĪDĪ KHAYR ALLĀH	SHRN	31 59 N	23 54 E	51906
SĪDĪ KHAYR ALLĀH, ABYĀR	WLLS	31 59 N	23 54 E	51906
SĪDĪ KHAYRŪN, JĀMI'	MSQE	32 13 N	13 02 E	51907
SĪDĪ KHIŻR	SHRN	32 30 N	14 23 E	51903
SĪDĪ KHIŻR	SHRN	32 39 N	14 11 E	51903
SĪDĪ KHIYĀR, JABBĀNAT	CMTY	32 42 N	13 51 E	51903
SĪDĪ KHUŻAYR	SHRN	32 21 N	14 22 E	51908
SĪDĪ KHURAYBĪSH, JABBĀNAT	CMTY	32 08 N	20 04 E	51905
SĪDĪ KHURAYBĪSH, RAJS	PT	32 08 N	20 04 E	51905
SĪDĪ KHURSHŪF	SHRN	32 50 N	21 47 E	51901
SĪDĪ KHUWAYJIR, JABBĀNAT	CMTY	32 10 N	20 28 E	51905
SĪDĪ KHUŻAYR SEE SĪDĪ KHUDAYR	SHRN	32 21 N	14 22 E	51908
SĪDĪ KĪN	SHRN	31 47 N	19 58 E	51905
SIDI KREIBIESH, RAS SEE SĪDĪ KHURAYBĪSH, RAJS	PT	32 08 N	20 04 E	51905
SĪDĪ KURAYNĪD	SHRN	32 33 N	20 53 E	51901
SĪDĪ KURAYYIM	SHRN	32 36 N	22 29 E	51906
SĪDĪ KURAYYIM	SHRN	32 43 N	21 12 E	51901
SĪDĪ KURAYYIM, ŻAHR	HLL	32 35 N	22 29 E	51906
SĪDĪ KURAYYIM AL QARBĀ'	SHRN	32 41 N	22 33 E	51906
SĪDĪ KUSAYR	SHRN	31 59 N	12 08 E	51907
SIDI LAFI SEE SĪDĪ AL LĀFĪ	SHRN	32 01 N	20 23 E	51905
SĪDĪ LAGHAR, JABBĀNAT SEE SAYYID LAGHAR, JABBĀNAT AS	CMTY	32 13 N	20 40 E	51905
SIDI LAGUT SEE SĪDĪ AL YĀQŪTĪ	SHRN	32 53 N	22 11 E	51906
SĪDĪ LĀLLATĪ KHĀLAH	SHRN	32 51 N	11 38 E	51904
SĪDĪ LAMLŪM	SHRN	32 21 N	21 59 E	51901
SĪDĪ LAJĪ'	SHRN	32 14 N	20 27 E	51905
SĪDĪ LAJĪF	SHRN	31 57 N	12 14 E	51907
SĪDĪ LAJĪF, JABBĀNAT	CMTY	32 34 N	20 46 E	51901
SĪDĪ LAWANDĪ	SHRN	32 08 N	12 38 E	51907
SĪDĪ LBRĀHĪM, JĀMI' SEE SĪDĪ IBRĀHĪM, JĀMI'	MSQE	32 46 N	12 43 E	51904
SĪDĪ LILLATĪ KHĀLAH SEE SĪDĪ LĀLLATĪ KHĀLAH	SHRN	32 51 N	11 38 E	51904
SĪDĪ LĪZ, MURĀBIJ	SHRN	30 21 N	19 56 E	51902
SIDI MAÀKMER SEE QABĪLAT SĪDĪ MU'AMMAR	PPL	32 30 N	13 53 E	51903
SĪDĪ MABRŪK	SHRN	31 27 N	20 18 E	51905
SIDI MACHLUF SEE SĪDĪ MAKHLŪF	SHRN	32 36 N	20 44 E	51901
SĪDĪ MADHKŪR, BIJR	WLL	30 54 N	12 32 E	51907
SĪDĪ MADHKŪR, JABBĀNAT	CMTY	30 55 N	12 32 E	51907
SĪDĪ MĀDĪ, JABBĀNAT	CMTY	32 05 N	12 59 E	51907
SĪDĪ MĀDĪ, JABBĀNAT	CMTY	32 37 N	13 48 E	51903
SĪDĪ MAGHĀBĪJ, JABBĀNAT	CMTY	32 17 N	20 28 E	51905

APPROVED FOR RELEASE: 2007/02/20: CIA-RDP01-00707R000200060002-9

APPROVED FOR RELEASE: 2007/02/20: CIA-RDP01-00707R000200060002-9

SĪDĪ MAGHĀBĪTH, JABBĀNAT SEE				
SĪDĪ MAGHĀBĪJ, JABBĀNAT	CMTY	32 17 N	20 28 E	51905
SĪDĪ MAGHĀBĪTH, JABBĀNAT SEE				
SĪDĪ MAGHĀBĪJ, JABBĀNAT	CMTY	32 17 N	20 28 E	51905
SIDI MAGRU SEE				
SĪDĪ AḤMAD AL MAGHRIBĪ	SHRN	32 33 N	14 26 E	51903
SIDI MAGRU, RAS SEE MĀQRŪ, RAJS	PT	32 33 N	14 26 E	51903
SIDI MAGRÙN SEE AL MAQRŪN	PPL	31 26 N	20 09 E	51905
SIDI MAHAMMED SEE SĪDĪ MUḤAMMAD	SHRN	32 08 N	23 44 E	51906
SIDI MAHFÙD, GEBBÀNET SEE				
KHAWĀLID, JABBĀNAT AL	CMTY	32 48 N	12 54 E	51904
SIDI MAHIUS SEE SĪDĪ MAHYŪS	SHRN	32 14 N	20 44 E	51905
SIDI MAHIUS SEE SĪDĪ MAHYŪS	PPL	32 15 N	20 44 E	51905
SĪDĪ MAḤMŪD	CMTY	31 59 N	23 57 E	51906
SĪDĪ MAḤMŪD	SHRN	31 51 N	20 26 E	51905
SĪDĪ MAḤMŪD	SHRN	31 57 N	20 49 E	51905
SĪDĪ MAḤMŪD SEE				
SĪDĪ MAḤMŪD AS SA'ĪDĪ	SHRN	32 01 N	23 58 E	51906
SĪDĪ MAḤMŪD	SHRN	32 42 N	13 49 E	51903
SĪDĪ MAḤMŪD SEE SĪDĪ AL MAGHMŪM	SHRN	32 51 N	22 17 E	51906
SĪDĪ MAḤMŪD, JABBĀNAT	CMTY	31 51 N	20 05 E	51905
SĪDĪ MAḤMŪD, JABBĀNAT	CMTY	31 57 N	10 40 E	51907
SĪDĪ MAḤMŪD, JABBĀNAT	CMTY	32 12 N	20 16 E	51905
SĪDĪ MAḤMŪD AS SA'ĪDĪ	SHRN	32 01 N	23 58 E	51906
SIDI MAHMÙD ESC-SCERÌF SEE				
SĪDĪ MAḤMŪD	SHRN	32 42 N	13 49 E	51903
SĪDĪ MAHYŪS	PPL	32 15 N	20 44 E	51905
SĪDĪ MAHYŪS	SHRN	32 14 N	20 44 E	51905
SĪDĪ MAJDHŪBAH SĀ'IDAH	SHRN	32 28 N	13 29 E	51903
SĪDĪ MAJDŪBAH SĀ'IDAH SEE				
SĪDĪ MAJDHŪBAH SĀ'IDAH	SHRN	32 28 N	13 29 E	51903
SĪDĪ MAJMA' AŞ ŞĀLIHĪYAH	SHRN	31 59 N	13 15 E	51907
SĪDĪ MAKHLŪF	SHRN	32 36 N	20 44 E	51901
SĪDĪ MAKHLŪF, MADRASAT	SCH	32 36 N	20 44 E	51901

SĪDĪ MANĪS, JABBĀNAT	CMTY	32 44 N	22 03 E	51906
SIDI MANSUR SEE SĪDĪ ḤASAN	SHRN	32 09 N	20 17 E	51905
SĪDĪ MANŞŪR	SHRN	30 23 N	19 45 E	51902
SĪDĪ MANŞŪR	SHRN	31 37 N	23 04 E	51906
SĪDĪ MANŞŪR	SHRN	31 49 N	20 05 E	51905
SĪDĪ MANSŪR	SHRN	32 01 N	23 36 E	51906
SĪDĪ MANSŪR	SHRN	32 10 N	20 13 E	51905
SĪDĪ MANSŪR	SHRN	32 37 N	21 29 E	51901
SĪDĪ MANSŪR	SHRN	32 44 N	13 03 E	51910
SĪDĪ MANSŪR, JABBĀNAT	CMTY	32 37 N	21 30 E	51901
SĪDĪ MANSŪR, MAQBARAT	CMTY	32 06 N	13 01 E	51907
SĪDĪ MANSŪR BIN 'ABD	SHRN	32 15 N	13 27 E	51903
SĪDĪ MAQĪQ	SHRN	32 03 N	12 52 E	51907
SĪDĪ MAQRŪ SEE				
SĪDĪ AḤMAD AL MAGHRIBĪ	SHRN	32 33 N	14 26 E	51903
SĪDĪ MAQRŪ, RAJS SEE MĀQRŪ, RAJS	PT	32 33 N	14 26 E	51903
SIDI MARAI SEE SĪDĪ MAR'Ī	SHRN	31 48 N	20 12 E	51905
SĪDĪ MARBĀJ	SHRN	32 24 N	15 04 E	51908
SĪDĪ MAR'Ī	SHRN	31 48 N	20 12 E	51905
SĪDĪ MAR'Ī, JABBĀNAT	CMTY	31 48 N	20 12 E	51905
SIDI MARISIK SEE SĪDĪ MURAYZĪQ	SHRN	30 44 N	18 09 E	51902
SĪDĪ MARĪZ SEE SĪDĪ MARRĪZ	SHRN	32 38 N	20 47 E	51901
SĪDĪ MARJĪF	SHRN	32 06 N	12 40 E	51907
SĪDĪ MARRĪZ	SHRN	32 38 N	20 47 E	51901
SĪDĪ MARRĪZ, JABBĀNAT	CMTY	32 38 N	20 47 E	51901
SĪDĪ MARWĀN	SHRN	32 26 N	14 38 E	51908
SĪDĪ MARWĀN	SHRN	32 33 N	14 20 E	51903
SĪDĪ MARYŪ	SHRN	32 13 N	13 11 E	51907
SĪDĪ MARZŪQ, BIR	WLL	30 45 N	20 13 E	51902
SĪDĪ MARZŪQ DABŪB	SHRN	31 05 N	20 29 E	51905
SĪDĪ MASAK AS SAḤĀBAH *	SHRN	32 12 N	13 02 E	51907
SĪDĪ MĀSHAH	SHRN	32 44 N	22 17 E	51906
SĪDĪ MASHHAD	SHRN	31 53 N	11 35 E	51907

APPROVED FOR RELEASE: 2007/02/20: CIA-RDP01-00707R000200060002-9

APPROVED FOR RELEASE: 2007/02/20: CIA-RDP01-00707R000200060002-9

SĪDĪ MASĪD, JABBĀNAT	CMTY	32 11 N	13 23 E	51903
SĪDĪ MASĪD, RAIS	MT	32 11 N	13 23 E	51900
SĪDĪ MAS'ŪD	SHRN	31 56 N	20 21 E	51905
SĪDĪ MAS'ŪD	SHRN	31 58 N	12 09 E	51907
SĪDĪ MAS'ŪD	SHRN	32 01 N	12 32 E	51907
SĪDĪ MAS'ŪD	SHRN	32 08 N	12 54 E	51907
SĪDĪ MAS'ŪD	SHRN	32 15 N	14 32 E	51908
SĪDĪ MAS'ŪD	SHRN	32 28 N	14 30 E	51908
SĪDĪ MAS'ŪD, JABBĀNAT	CMTY	32 40 N	13 53 E	51903
SĪDĪ MAS'ŪD, JABBĀNAT	CMTY	32 40 N	14 10 E	51903
SĪDĪ MAS'ŪD, JABBĀNAT	CMTY	32 50 N	22 06 E	51906
SĪDĪ MAS'ŪD, JĀMI'	MSQE	32 33 N	14 24 E	51903
SĪDĪ MAS'ŪD, WĀDĪ	WAD	32 41 N	13 52 E	51903
SĪDĪ MAS'ŪD, WĀDĪ	WAD	32 52 N	22 05 E	51906
SĪDĪ MAS'ŪD AL 'AMŪDĪ	SHRN	31 57 N	12 15 E	51907
SĪDĪ MAS'ŪD AL ḤIMYĀR	SHRN	31 54 N	12 26 E	51907
SĪDĪ MAṬĪR	SHRN	32 12 N	20 56 E	51901
SĪDĪ MA'TŪG, JABBĀNAT SEE				
SĪDĪ MA'TŪQ, JABBĀNAT	CMTY	32 29 N	21 12 E	51901
SĪDĪ MA'TŪG, JĀMI' SEE				
SĪDĪ MA'TŪQ, JĀMI'	MSQE	32 21 N	15 00 E	51908
SĪDĪ MA'TŪQ	SHRN	32 21 N	15 00 E	51908
SĪDĪ MA'TŪQ, JABBĀNAT	CMTY	31 13 N	12 38 E	51907
SĪDĪ MA'TŪQ, JABBĀNAT	CMTY	32 29 N	21 12 E	51901
SĪDĪ MA'TŪQ, JABBĀNAT	CMTY	32 32 N	13 20 E	51910
SĪDĪ MA'TŪQ, JĀMI'	MSQE	32 21 N	15 00 E	51908
SĪDĪ MA'YŪF	SHRN	31 54 N	24 23 E	51906
SĪDĪ MA'YŪF	SHRN	32 31 N	23 01 E	51906
SIDI MBEISCI SEE SĪDĪ MUBAYSHĪ	SHRN	31 36 N	20 07 E	51905
SIDI MCARCAR SEE SĪDĪ MUKARKAR	SHRN	32 32 N	22 50 E	51906
SIDI MELEK SEE SĪDĪ MĪLĀD				
SIDI MERBÀT SEE SĪDĪ MARBĀṬ	SHRN	32 24 N	15 04 E	51908
SIDI MERRÍZ SEE SĪDĪ MARRĪZ	SHRN	32 38 N	22 47 E	51911
SIDI MESCHIN SEE SĪDĪ AL MISKĪN	SHRN	32 43 N	13 44 E	51910
SIDI MGHERREB SEE SĪDĪ MUQARRAB	SHRN	32 03 N	23 31 E	51906
SIDI MGIAUER SEE				
SĪDĪ BŪ BAKR RIZQ	SHRN	31 41 N	24 34 E	51906
SIDI MGIAUER SEE SĪDĪ MUJĀWIR	SHRN	31 44 N	20 04 E	51905
SĪDĪ MIFTĀḤ	CMTY	31 43 N	24 14 E	51906
SĪDĪ MIFTĀḤ	SHRN	30 47 N	17 50 E	51902
SĪDĪ MIFTĀḤ	SHRN	31 12 N	16 47 E	51902
SĪDĪ MIFTĀḤ	SHRN	31 24 N	20 14 E	51905
SĪDĪ MIFTĀḤ	SHRN	31 43 N	24 14 E	51906
SĪDĪ MIFTĀḤ	SHRN	31 44 N	20 09 E	51905
SĪDĪ MIFTĀḤ	SHRN	31 50 N	20 05 E	51905
SĪDĪ MIFTĀḤ	SHRN	31 51 N	19 57 E	51905
SĪDĪ MIFTĀḤ	SHRN	31 53 N	23 28 E	51906
SĪDĪ MIFTĀḤ	SHRN	32 05 N	20 25 E	51905
SĪDĪ MIFTĀḤ	SHRN	32 08 N	20 12 E	51905
SĪDĪ MIFTĀḤ	SHRN	32 17 N	14 28 E	51908
SĪDĪ MIFTĀḤ	SHRN	32 23 N	15 09 E	51908
SĪDĪ MIFTĀḤ	SHRN	32 26 N	14 35 E	51908
SĪDĪ MIFTĀḤ	SHRN	32 32 N	20 53 E	51901
SĪDĪ MIFTĀḤ	SHRN	32 34 N	14 11 E	51903
SĪDĪ MIFTĀḤ	SHRN	32 34 N	22 06 E	51906
SĪDĪ MIFTĀḤ	SHRN	32 35 N	14 10 E	51903
SĪDĪ MIFTĀḤ	SHRN	32 35 N	14 22 E	51903
SĪDĪ MIFTĀḤ	SHRN	32 36 N	13 56 E	51903
SĪDĪ MIFTĀḤ	SHRN	32 41 N	14 09 E	51903
SĪDĪ MIFTĀḤ	SHRN	32 44 N	13 50 E	51903
SĪDĪ MIFTĀḤ, JABBĀNAT	CMTY	31 12 N	16 47 E	51902
SĪDĪ MIFTĀḤ, JABBĀNAT	CMTY	31 57 N	20 41 E	51905
SĪDĪ MIFTĀḤ, JABBĀNAT	CMTY	32 06 N	20 21 E	51905
SĪDĪ MIFTĀḤ, JABBĀNAT	CMTY	32 22 N	20 43 E	51901
SĪDĪ MIFTĀḤ, JABBĀNAT	CMTY	32 34 N	22 06 E	51906
SĪDĪ MIFTĀḤ, JABBĀNAT	CMTY	32 35 N	14 22 E	51903

APPROVED FOR RELEASE: 2007/02/20: CIA-RDP01-00707R000200060002-9

APPROVED FOR RELEASE: 2007/02/20: CIA-RDP01-00707R000200060002-9

SĪDĪ MIFTĀḤ ABŪ JADDĀDAH	SHRN	32 02 N	15 09 E	51908
SĪDĪ MIFTĀḤ AL ʿAQĪLĪ	SHRN	32 01 N	20 09 E	51905
SĪDĪ MIFTĀḤ BI AL ʿALĀL SEE				
SĪDĪ MIFTĀḤ BŪ AL ʿALĀL	SHRN	31 41 N	24 48 E	51906
SĪDĪ MIFTĀḤ BŪ AL ʿALĀL	SHRN	31 41 N	24 48 E	51906
SĪDĪ MIFTĀḤ NAṢR	SHRN	29 33 N	19 19 E	51902
SĪDĪ MIGHWĀR	SHRN	32 46 N	22 15 E	51906
SĪDĪ MIHDAM	SHRN	32 16 N	12 33 E	51907
SĪDĪ MĪLĀD	SHRN	31 34 N	20 32 E	51905
SĪDĪ MĪLĀD	SHRN	32 16 N	20 37 E	51905
SĪDĪ MĪLĀD	SHRN	32 21 N	13 50 E	51903
SĪDĪ MĪLĀD	SHRN	32 31 N	13 52 E	51903
SĪDĪ MĪLĀD	SHRN	32 33 N	13 50 E	51903
SĪDĪ MĪLĀD	SHRN	32 37 N	14 20 E	51903
SĪDĪ MĪLĀD	SHRN	32 43 N	13 51 E	51903
SĪDĪ MĪLĀD	SHRN	32 55 N	12 00 E	1904
SĪDĪ MĪLĀD, JABBĀNAT	CMTY	32 17 N	20 16 E	51905
SĪDĪ MĪLĀD AL ʿIYĀRĪ	SHRN	32 35 N	14 00 E	51903
SĪDĪ MILḤĀN	SHRN	32 44 N	22 32 E	51906
SĪDĪ MIRʿĪ, JABBĀNAT SEE				
SĪDĪ MARʿĪ, JABBĀNAT	CMTY	31 48 N	20 12 E	51905
SĪDĪ MIRDĀS	SHRN	32 06 N	13 03 E	51907
SĪDĪ MIṢBĀḤ	SHRN	32 05 N	12 59 E	51907
SĪDĪ MIṢBĀḤ	SHRN	32 05 N	13 17 E	51907
SĪDĪ MIṢBĀḤ	SHRN	32 29 N	12 55 E	51910
SĪDĪ MIṢBĀḤ	SHRN	32 34 N	14 11 E	51903
SĪDĪ MIṢBĀḤ, JABBĀNAT	CMTY	32 07 N	13 25 E	51903
SĪDĪ MĪTAH, JABBĀNAT SEE				
SĪDĪ MIFTĀḤ, JABBĀNAT	CMTY	31 57 N	20 41 E	51905
SĪDĪ MOḤAMMED SEE SĪDĪ MUḤAMMAD	SHRN	32 08 N	23 44 E	51906
SIDI MOHAMMED, AIN SEE				
SĪDĪ M ḤAMMAD, ʿAYN	SPNG	29 04 N	20 10 E	51902
SIDI MOHAMMED, ÓGLET SEE				
SĪDĪ MUḤAMMAD, ʿUQLAT	WLL	32 04 N	10 59 E	51907
SIDI MOHAMMED EL FEZZANI SEE				
SĪDĪ MUḤAMMAD AL FAZZĀNĪ	SHRN	31 40 N	20 21 E	51905
SIDI MOHAMMED EL HOMRI SEE				
SĪDĪ MUḤAMMAD AL ḤUMRĪ	SHRN	32 38 N	21 47 E	51901
SIDI MOHAMMED ESC-SCERIF SEE				
SĪDĪ MUḤAMMAD ASH SHARĪF	SHRN	30 19 N	19 30 E	51902
SIDI MOHAMMED ET-TER SEE				
SĪDĪ MUḤAMMAD	SHRN	31 56 N	24 56 E	51906
SIDI MOIES SEE SĪDĪ MUWAYS	SHRN	31 45 N	20 52 E	51905
SIDI MSEIBIAH SEE				
SĪDĪ BŪ ṢABĪḤAH	SHRN	32 45 N	21 23 E	51901
SĪDĪ MUʿALLÁ	SHRN	32 28 N	14 38 E	51908
SĪDĪ MUʿALLÁ	SHRN	32 41 N	14 09 E	51903
SĪDĪ MUʿALLÁ	SHRN	32 42 N	14 08 E	51903
SĪDĪ MUʿAMMAR SEE				
QABĪLAT SĪDĪ MUʿAMMAR	PPL	32 30 N	13 53 E	51903
SĪDĪ MUʿAMMAR	SHRN	32 06 N	13 56 E	51903
SĪDĪ MUʿAMMAR, JĀMIʿ	MSQE	32 30 N	13 53 E	51903
SĪDĪ MUʿAZZAM, JABBĀNAT	CMTY	31 39 N	20 34 E	51905
SĪDĪ MUʿAZZIM, JABBĀNAT SEE				
SĪDĪ MUʿAZZAM, JABBĀNAT	CMTY	31 39 N	20 34 E	51905
SĪDĪ MUBĀRAK	SHRN	31 42 N	23 16 E	51906
SĪDĪ MUBĀRAK	SHRN	31 46 N	19 57 E	51905
SĪDĪ MUBĀRAK	SHRN	32 07 N	23 18 E	51906
SĪDĪ MUBĀRAK, JABBĀNAT	CMTY	32 34 N	20 47 E	51901
SĪDĪ MUBĀRAK, JABBĀNAT	CMTY	32 38 N	20 48 E	51901
SĪDĪ MUBAYSHĪ	SHRN	31 36 N	20 07 E	51905
SIDI MUCHTAR SEE SĪDĪ MUKHTĀR	THB	29 03 N	21 34 E	51902
SIDI MUCTAR SEE SĪDĪ MUKHTĀR	THB	29 03 N	21 34 E	51902
SĪDĪ MUFFĀH, JABBĀNAT SEE				
SĪDĪ MIFTĀḤ, JABBĀNAT	CMTY	32 22 N	20 43 E	51901
SIDI MUFTA SEE SĪDĪ MIFTĀḤ	SHRN	31 12 N	16 47 E	51902

APPROVED FOR RELEASE: 2007/02/20: CIA-RDP01-00707R000200060002-9

APPROVED FOR RELEASE: 2007/02/20: CIA-RDP01-00707R000200060002-9

SIDI MUFTA SEE SĪDĪ MIFTĀḤ	SHRN	32 35 N	14 22 E	51903	
SIDI MUFTAH SEE SĪDĪ MIFTĀḤ	SHRN	32 34 N	22 06 E	51906	
SĪDĪ MUFTÁH SEE SĪDĪ MIFTĀḤ	SHRN	31 12 N	16 47 E	51902	
SĪDĪ MUFTAḤ SEE SĪDĪ MIFTĀḤ	SHRN	31 51 N	19 57 E	51905	
SĪDĪ MUFTÀH SEE SĪDĪ MIFTĀḤ	SHRN	31 53 N	23 28 E	51906	
SĪDĪ MUFTĀH SEE SĪDĪ MIFTĀḤ	SHRN	32 05 N	20 25 E	51905	
SĪDĪ MUFTÀH SEE SĪDĪ MIFTĀḤ	SHRN	32 35 N	14 10 E	51903	
SĪDĪ MUFTÀH SEE SĪDĪ MIFTĀḤ	SHRN	32 35 N	14 22 E	51903	
SĪDĪ MUFTĀḤ SEE SĪDĪ MIFTĀḤ	CMTY	31 43 N	24 14 E	51906	
SĪDĪ MUFTĀḤ SEE SĪDĪ MIFTĀḤ	SHRN	30 47 N	17 50 E	51902	
SĪDĪ MUFTĀḤ SEE SĪDĪ MIFTĀḤ	SHRN	31 43 N	24 14 E	51906	
SĪDĪ MUFTĀḤ SEE SĪDĪ MIFTĀḤ	SHRN	31 44 N	20 09 E	51905	
SĪDĪ MUFTĀḤ SEE SĪDĪ MIFTĀḤ	SHRN	31 50 N	20 05 E	51905	
SĪDĪ MUFTĀḤ SEE SĪDĪ MIFTĀḤ	SHRN	32 08 N	20 12 E	51905	
SĪDĪ MUFTĀḤ SEE SĪDĪ MIFTĀḤ	SHRN	32 23 N	15 09 E	51908	
SĪDĪ MUFTĀḤ SEE SĪDĪ MIFTĀḤ	SHRN	32 26 N	14 35 E	51908	
SĪDĪ MUFTĀḤ SEE SĪDĪ MIFTĀḤ	SHRN	32 32 N	20 53 E	51901	
SĪDĪ MUFTĀḤ ABŪ JADDĀDAH SEE					
SĪDĪ MIFTĀḤ ABŪ JADDĀDAH	SHRN	32 02 N	15 09 E	51908	
SĪDĪ MUFTĀḤ AL ʿAQĪLĪ SEE					
SĪDĪ MIFTĀḤ AL ʿAQĪLĪ	SHRN	32 01 N	20 09 E	51905	
SĪDĪ MUFTĀH BEN-HASSIÁNA SEE					
SĪDĪ MIFTĀḤ	SHRN	32 35 N	14 22 E	51903	
SĪDĪ MUFTĀH NAṢR SEE					
SĪDĪ MIFTĀḤ NAṢR	SHRN	29 33 N	19 19 E	51902	
SĪDĪ MUFTĀḤ, JABBĀNAT SEE					
SĪDĪ MIFTĀḤ, JABBĀNAT	CMTY	31 12 N	16 47 E	51902	
SĪDĪ MUFTĀḤ, JABBĀNAT SEE					
SĪDĪ MIFTĀḤ, JABBĀNAT	CMTY	32 06 N	20 21 E	51905	
SĪDĪ MUFTĀḤ, JABBĀNAT SEE					
SĪDĪ MIFTĀḤ, JABBĀNAT	CMTY	32 35 N	14 22 E	51903	
SĪDĪ MUGHARGHAR	SHRN	31 45 N	13 57 E	51903	
SĪDĪ MUGHAYYAB	SHRN	31 40 N	20 01 E	51905	
SĪDĪ MUH SEE SĪD[illegible]AMMAD	SHRN	32 08 N	23 44 E	51906	

SĪDĪ MUḤAMMAD	SHRN	31 54 N	13 10 E	51907	
SĪDĪ MUḤAMMAD	SHRN	31 56 N	24 56 E	51906	
SĪDĪ MUḤAMMAD	SHRN	31 57 N	11 02 E	51907	
SĪDĪ MUḤAMMAD	SHRN	31 58 N	12 46 E	51907	
SĪDĪ MUḤAMMAD	SHRN	31 58 N	20 10 E	51905	
SĪDĪ MUḤAMMAD	SHRN	32 08 N	21 01 E	51901	
SĪDĪ MUḤAMMAD	SHRN	32 08 N	23 44 E	51906	
SĪDĪ MUḤAMMAD	SHRN	32 28 N	21 33 E	51901	
SĪDĪ MUḤAMMAD	SHRN	32 29 N	14 29 E	51908	
SĪDĪ MUḤAMMAD	SHRN	32 43 N	13 54 E	51903	
SĪDĪ MUḤAMMAD, ʿAYN	SPNG	29 04 N	20 10 E	51902	
SĪDĪ MUḤAMMAD, BIʾR	CTN	32 10 N	20 16 E	51905	
SĪDĪ MUḤAMMAD, JABBĀNAT	CMTY	31 18 N	20 08 E	51905	
SĪDĪ MUḤAMMAD, JABBĀNAT	CMTY	31 51 N	20 18 E	51905	
SĪDĪ MUḤAMMAD, JABBĀNAT	CMTY	31 54 N	20 18 E	51905	
SĪDĪ MUḤAMMAD, JABBĀNAT	CMTY	31 59 N	12 03 E	51907	
SĪDĪ MUḤAMMAD, JABBĀNAT	CMTY	32 05 N	20 17 E	51905	
SĪDĪ MUḤAMMAD, JABBĀNAT	CMTY	32 09 N	20 18 E	51905	
SĪDĪ MUḤAMMAD, JABBĀNAT	CMTY	32 15 N	13 27 E	51903	
SĪDĪ MUḤAMMAD, JABBĀNAT	CMTY	32 25 N	20 31 E	51905	
SĪDĪ MUḤAMMAD, JABBĀNAT	CMTY	32 29 N	13 23 E	51910	
SĪDĪ MUḤAMMAD, JABBĀNAT	CMTY	32 49 N	21 58 E	51901	
SĪDĪ MUḤAMMAD, QARʿAT	DPR	30 27 N	11 09 E	51907	
SĪDĪ MUḤAMMAD, ʿUQLAT	WLL	32 04 N	10 59 E	51907	
SĪDĪ MUḤAMMAD ʿABD ALLĀH, JABBĀNAT	CMTY	32 29 N	13 42 E	51903	
SĪDĪ MUḤAMMAD ABŪ AN NĪRĀN, JĀMIʿ	MSQE	32 05 N	12 38 E	51907	
SĪDĪ MUḤAMMAD AD DUʿBŪB	SHRN	32 22 N	21 16 E	51901	
SĪDĪ MUHAMMAD ALʿ AJAYLĪ, JĀMIʿ SEE SĪDĪ MUḤAMMAD AL ʿUJAYLĪ, JĀMIʿ	MSQE	32 46 N	12 45 E	51904	
SĪDĪ MUḤAMMAD AL AKRAM	SHRN	32 39 N	20 49 E	51901	
SĪDĪ MUḤAMMAD AL ʿĀLIM	SHRN	32 01 N	12 25 E	51907	

APPROVED FOR RELEASE: 2007/02/20: CIA-RDP01-00707R000200060002-9

APPROVED FOR RELEASE: 2007/02/20: CIA-RDP01-00707R000200060002-9

SĪDĪ MUḪAMMAD AL ʿĀLIM	SHRN	32 08 N	12 22 E	51907
SĪDĪ MUḪAMMAD AL ASMAR	SHRN	31 46 N	24 44 E	51906
SĪDĪ MUḪAMMAD AL BARRĀNĪ	CMTY	31 53 N	25 01 E	51906
SĪDĪ MUḪAMMAD AL BARRĀNĪ	SHRN	31 53 N	25 01 E	51906
SĪDĪ MUḪAMMAD AL BĀSAH SEE				
SĪDĪ MUḪAMMAD AL BĀSHĀ	SHRN	32 25 N	13 30 E	51903
SĪDĪ MUḪAMMAD AL BĀSHĀ	SHRN	32 23 N	13 28 E	51903
SĪDĪ MUḪAMMAD AL BĀSHĀ	SHRN	32 25 N	13 30 E	51903
SĪDĪ MUḪAMMAD AL BĀSHAH SEE				
SĪDĪ MUḪAMMAD AL BĀSHĀ	SHRN	32 23 N	13 28 E	51903
SĪDĪ MUḪAMMAD AL FAZZĀNĪ	SHRN	31 40 N	20 21 E	51905
SĪDĪ MUḪAMMAD AL FAZZĀNĪ	SHRN	31 57 N	20 21 E	51905
SĪDĪ MUHAMMAD AL GHAĪD, JABBĀNAT SEE SĪDĪ MUḪAMMAD AL GHARĪB, JABBĀNAT	CMTY	32 11 N	20 09 E	51905
SĪDĪ MUḪAMMAD AL GHARĪB	SHRN	31 54 N	12 18 E	51907
SĪDĪ MUḪAMMAD AL GHARĪB	SHRN	32 21 N	21 07 E	51901
SĪDĪ MUḪAMMAD AL GHARĪB	SHRN	32 29 N	21 31 E	51901
SĪDĪ MUḪAMMAD AL GHARĪB, JABBĀNAT	CMTY	32 11 N	20 09 E	51905
SĪDĪ MUḪAMMAD AL GHARĪB, JABBĀNAT	CMTY	32 21 N	15 06 E	51908
SĪDĪ MUḪAMMAD AL GHARĪB, JABBĀNAT	CMTY	32 29 N	21 30 E	51901
SĪDĪ MUḪAMMAD AL GHAZZĀNĪ SEE				
SĪDĪ MUḪAMMAD AL FAZZĀNĪ	SHRN	31 40 N	20 21 E	51905
SĪDĪ MUḪAMMAD AL GHAZZĀNĪ SEE				
SĪDĪ MUḪAMMAD AL FAZZĀNĪ	SHRN	31 57 N	20 21 E	51905
SĪDĪ MUḪAMMAD AL ḪAFAYFĪR SEE				
SĪDĪ MUḪAMMAD AL ḪUFAYFĪR	SHRN	32 30 N	21 02 E	51901
SĪDĪ MUḪAMMAD AL ḪUFAYFĪR	SHRN	32 30 N	21 02 E	51901
SĪDĪ MUḪAMMAD AL ḪUMRĪ	SHRN	32 38 N	21 47 E	51901
SĪDĪ MUḪAMMAD AL IMĀM, JABBĀNAT	CMTY	31 56 N	12 15 E	51907
SĪDĪ MUḪAMMAD AL MABKHŪT	SHRN	32 28 N	21 00 E	51901
SĪDĪ MUḪAMMAD AL MAḪRŪS	SHRN	31 54 N	12 45 E	51907
SĪDĪ MUḪAMMAD AL MĀZĪ	SHRN	31 36 N	20 05 E	51905
SĪDĪ MUḪAMMAD AL SHARĪF SEE				
SĪDĪ MUḪAMMAD ASH SHARĪF	SHRN	30 19 N	19 30 E	51902
SĪDĪ MUḪAMMAD AL ʿUJAYLĪ, JĀMIʿ	MSQE	32 46 N	12 45 E	51904
SĪDĪ MUḪAMMAD AL WĀRITH	SHRN	31 39 N	20 01 E	51905
SĪDĪ MUḪAMMAD AL WĀRITH	SHRN	31 41 N	20 16 E	51905
SĪDĪ MUḪAMMAD AN NAYNŪNĪ	SHRN	32 05 N	20 15 E	51905
SĪDĪ MUḪAMMAD AR RĀSHASH	SHRN	32 33 N	23 01 E	51906
SĪDĪ MUḪAMMAD AR RUWAYJIL	SHRN	32 26 N	13 48 E	51900
SĪDĪ MUḪAMMAD ASH SHARĪF	SHRN	30 19 N	19 30 E	51902
SĪDĪ MUḪAMMAD ASH SHARĪF	SHRN	32 42 N	13 49 E	51903
SĪDĪ MUḪAMMAD ASH SHARĪF, JABBĀNAT	CMTY	32 04 N	12 59 E	51907
SĪDĪ MUḪAMMAD ASH SHARĪF, JABBĀNAT	CMTY	32 06 N	12 56 E	51907
SĪDĪ MUḪAMMAD AS SĀLIMĪ	SHRN	29 05 N	15 56 E	51908
SĪDĪ MUḪAMMAD AS SAWĀDĪ	SHRN	32 42 N	14 12 E	51903
SĪDĪ MUḪAMMAD AS SAYYĀḪ	SHRN	32 07 N	12 51 E	51907
SĪDĪ MUḪAMMAD AS SUWADI SEE				
SĪDĪ MUḪAMMAD AS SAWĀDĪ	SHRN	32 42 N	14 12 E	51903
SĪDĪ MUḪAMMAD AS SUWAYLIḤ	SHRN	30 41 N	19 59 E	51902
SĪDĪ MUḪAMMAD AṬ ṬĀS	SHRN	31 55 N	11 54 E	51907
SĪDĪ MUḪAMMAD AṬ ṬAYYĀR	SHRN	32 19 N	20 37 E	51901
SĪDĪ MUḪAMMAD BARHŪM	SHRN	32 05 N	12 54 E	51907
SĪDĪ MUḪAMMAD BĀY, JABBĀNAT	CMTY	32 46 N	22 39 E	51906
SĪDĪ MUḪAMMAD BIN ʿABD ALLĀH, JABBĀNAT	CMTY	31 56 N	12 07 E	51907
SĪDĪ MUḪAMMAD BIN ʿAWN	SHRN	32 48 N	12 59 E	51910
SĪDĪ MUḪAMMAD BIN ʿUMAR, JĀMIʿ	MSQE	32 47 N	12 44 E	51904
SĪDĪ MUḪAMMAD BŪ BAKR	SHRN	32 05 N	12 54 E	51907
SĪDĪ MUḪAMMAD BŪ FAḌĪLAH	SHRN	32 27 N	21 10 E	51901
SĪDĪ MUḪAMMAD BŪ FĀRIS	SHRN	32 34 N	23 02 E	51906
SĪDĪ MUḪAMMAD BŪ ŠUWAYQAH	SHRN	32 00 N	12 31 E	51907
SĪDĪ MUḪAMMAD DAGGŪS, JABBĀNAT SEE SĪDĪ MUḪAMMAD DAQQŪS, JABBĀNAT	CMTY	32 16 N	20 23 E	51905
SĪDĪ MUḪAMMAD DAQQŪS, JABBĀNAT	CMTY	32 16 N	20 23 E	51905

APPROVED FOR RELEASE: 2007/02/20: CIA-RDP01-00707R000200060002-9

APPROVED FOR RELEASE: 2007/02/20: CIA-RDP01-00707R000200060002-9

SĪDĪ MUḤAMMAD KAWN		SHRN	32 06 N	12 51 E	51907
SĪDĪ MUḤAMMAD HATID AL QĪRĀT	*	SHRN	31 32 N	20 17 E	51905
SĪDĪ MUḤAMMAD SĀKIN AR RAIS		SHRN	32 01 N	11 58 E	51907
SĪDĪ MUḤAMMADAS ṢUWAYLIN SEE					
SĪDĪ MUḤAMMAD AṢ ṢUWAYLIḤ		SHRN	30 41 N	19 59 E	51902.
SĪDĪ MUḤAMMAD TUWĀQĪ	*	CMTY	32 30 N	20 38 E	51901
SĪDĪ MUḤAMMAD ʿUTHMĀN, JABBĀNAT		CMTY	31 47 N	20 18 E	51905
SĪDĪ MUHAYDĪ		SHRN	30 48 N	20 12 E	51902
SĪDĪ MUḤAYMĪD		SHRN	32 44 N	22 05 E	51906
SĪDĪ MUHAYMIL		SHRN	32 21 N	15 02 E	51908
SĪDĪ MUḤAYRĪZ, JABBĀNAT		CMTY	32 51 N	21 59 E	51901
SĪDĪ MUḤSIN		SHRN	31 30 N	20 09 E	51905
SĪDĪ MUJĀWIR SEE					
SĪDĪ BŪ BAKR RIZQ		SHRN	31 41 N	24 34 E	51906
SĪDĪ MUJĀWIR		SHRN	31 44 N	20 04 E	51905
SĪDĪ MUJĀWIR		SHRN	32 36 N	20 59 E	51901
SĪDĪ MUJĀWIR, JABBĀNAT		CMTY	32 36 N	20 48 E	51901
SĪDĪ MUKARKAR SEE SĪDĪ MUKARKAR		SHRN	32 32 N	22 55 E	51906
SĪDĪ MUKARKAR		SHRN	32 32 N	22 50 E	51906
SĪDĪ MUKARKAR		SHRN	32 32 N	22 55 E	51906
SĪDĪ MUKHTĀR		SHRN	32 07 N	13 14 E	51907
SĪDĪ MUKHTĀR		TMB	29 03 N	21 34 E	51902
SĪDĪ MUKITAR SEE SĪDĪ MUKHTĀR		TMB	29 03 N	21 34 E	51902
SĪDĪ MUʾMIN, HANSHĪR		RUIN	32 33 N	13 54 E	51903
SĪDĪ MUʾMIN, JABBĀNAT		CMTY	32 51 N	21 36 E	51901
SĪDĪ MUNAYDAR, JABBĀNAT SEE					
SĪDĪ MUNAYDIR, JABBĀNAT		CMTY	32 53 N	13 11 E	51910
SĪDĪ MUNAYDIR, JABBĀNAT		CMTY	32 53 N	13 11 E	51910
SĪDĪ MUNTAṢIR, JABBĀNAT		CMTY	29 28 N	16 26 E	51908
SĪDĪ MUQARRAB		SHRN	32 03 N	23 31 E	51906
SĪDĪ MURĀJIʿ		SHRN	31 24 N	20 07 E	51905
SĪDĪ MURĀJIʿ		SHRN	32 36 N	21 21 E	51901
SĪDĪ MURAYZĪQ		SHRN	30 44 N	18 09 E	51902
SIDI MURBĀṬ SEE SĪDĪ MARBĀṬ		SHRN	32 24 N	15 04 E	51908
SĪDĪ MŪS SEE SĪDĪ MŪSÁ		SHRN	32 28 N	14 31 E	51908
SIDI MUSA SEE QUBAYYĀT, SĪRAT AL		RUIN	32 29 N	20 33 E	51905
SĪDĪ MŪSÁ		CMTY	32 12 N	20 25 E	51905
SĪDĪ MŪSÁ		SHRN	30 24 N	20 37 E	51902
SĪDĪ MŪSÁ		SHRN	31 46 N	14 03 E	51903
SĪDĪ MŪSÁ		SHRN	31 52 N	10 59 E	51907
SĪDĪ MŪSÁ		SHRN	31 52 N	19 59 E	51905
SĪDĪ MŪSÁ		SHRN	31 59 N	23 27 E	51906
SĪDĪ MŪSÁ		SHRN	32 08 N	13 01 E	51907
SĪDĪ MŪSÁ		SHRN	32 19 N	21 15 E	51901
SĪDĪ MŪSÁ		SHRN	32 28 N	14 31 E	51908
SĪDĪ MŪSÁ		SHRN	32 29 N	20 34 E	51905
SĪDĪ MŪSÁ		SHRN	32 30 N	21 17 E	51901
SĪDĪ MŪSÁ		SHRN	32 40 N	21 28 E	51901
SĪDĪ MŪSÁ		SHRN	32 45 N	21 08 E	51901
SĪDĪ MŪSÁ SEE SĪDĪ AL MURTAḌĪ		SHRN	32 47 N	21 26 E	51901
SĪDĪ MŪSÁ, BIR		WLL	32 35 N	13 09 E	51910
SĪDĪ MŪSÁ, JABBĀNAT		CMTY	32 05 N	20 27 E	51905
SĪDĪ MŪSÁ, JABBĀNAT		CMTY	32 21 N	21 48 E	51901
SĪDĪ MŪSÁ, JABBĀNAT		CMTY	32 29 N	20 34 E	51905
SĪDĪ MŪSÁ, JABBĀNAT		CMTY	32 35 N	13 09 E	51910
SĪDĪ MŪSÁ, JABBĀNAT		CMTY	32 43 N	21 42 E	51901
SĪDĪ MŪSÁ, JABBĀNAT		CMTY	32 48 N	21 43 E	51901
SĪDĪ MŪSÁ, MAGBARAT		CMTY	32 13 N	13 02 E	51907
SĪDĪ MŪSÁ, WĀDĪ		WAD	32 31 N	20 32 E	51905
SĪDĪ MŪSÁ AL ʿARĀBĪ		SHRN	32 25 N	21 24 E	51901
SĪDĪ MUSĀʿID		SHRN	31 59 N	24 17 E	51906
SĪDĪ MUSALLAM, JABBĀNAT		CMTY	32 35 N	14 10 E	51903
SĪDĪ MUṢĀNIʿ		SHRN	32 07 N	12 57 E	51907
SĪDĪ MUSAYGHĀT	*	SHRN	32 00 N	11 41 E	51907
SĪDĪ MUṢBĀḤ SEE SĪDĪ MIṢBĀḤ		SHRN	32 34 N	14 11 E	51903
SĪDĪ MUṢṬAFÁ		SHRN	32 06 N	23 31 E	51906

APPROVED FOR RELEASE: 2007/02/20: CIA-RDP01-00707R000200060002-9

APPROVED FOR RELEASE: 2007/02/20: CIA-RDP01-00707R000200060002-9

SĪDĪ MUSJAFÁ, JABBĀNAT	CMTY	32 37 N	20 45 E	51901
SĪDĪ MUJRĀF	SHRN	32 40 N	13 00 E	51910
SĪDĪ MUWAYS	SHRN	31 45 N	20 53 E	51905
SĪDĪ MUWAYS	SHRN	31 51 N	20 47 E	51905
SĪDĪ MUWAYS, JABBĀNAT	CMTY	32 37 N	20 46 E	51901
SĪDĪ MUWAYYIS, JABBĀNAT	CMTY	31 02 N	20 11 E	51902
SIDI MUYYIS SEE SĪDĪ MUWAYS	SHRN	31 45 N	20 53 E	51905
SĪDĪ MUZĪRĀ, HANSHĪR *	RUIN	32 07 N	13 11 E	51907
SĪDĪ NĀFI', JABBĀNAT	CMTY	32 35 N	21 07 E	51901
SIDI NAHAD SEE SĪDĪ NĀHIJ	SHRN	32 45 N	22 26 E	51906
SIDI NAHED SEE SĪDĪ NĀHIJ	SHRN	32 10 N	21 39 E	51906
SĪDĪ NĀHIJ	SHRN	32 10 N	21 39 E	51906
SĪDĪ NĀHIJ	SHRN	32 36 N	22 42 E	51906
SĪDĪ NAHIJ	SHRN	32 45 N	22 26 E	51906
SĪDĪ NAHIJ	SHRN	32 45 N	22 30 E	51906
SĪDĪ NĀHIJ	SHRN	32 47 N	22 30 E	51906
SĪDĪ NAJM	SHRN	32 42 N	21 27 E	51901
SÌDI NÀSER SEE SĪDĪ NAṢR, BIJR	CTN	32 38 N	21 07 E	51901
SÌDI NÀSER SEE SĪDĪ NĀṢIR	SHRN	32 42 N	22 50 E	51906
SÌDI NÀSER SEE SĪDĪ NAṢR	SHRN	32 47 N	12 43 E	51904
SÌDI NÀSER, BĪR SEE				
SĪDĪ NAṢR, BIJR	CTN	32 38 N	21 07 E	51901
SĪDĪ NAṢĪR	SHRN	32 41 N	21 16 E	51901
SĪDĪ NĀṢIR	SHRN	32 14 N	13 05 E	51907
SĪDĪ NĀṢIR	SHRN	32 42 N	22 50 E	51906
SĪDĪ NĀṢIR SEE SĪDĪ NAṢR	SHRN	32 47 N	12 43 E	51904
SĪDĪ NĀṢIR, BIJR SEE				
SĪDĪ NAṢR, BIJR	CTN	32 38 N	21 07 E	51901
SĪDĪ NAṢR	SHRN	32 00 N	20 04 E	51905
SĪDĪ NAṢR	SHRN	32 38 N	21 06 E	51901
SĪDĪ NAṢR	SHRN	32 47 N	12 43 E	51904
SĪDĪ NAṢR	SHRN	32 48 N	12 59 E	51910
SĪDĪ NAṢR, BIJR	CTN	32 38 N	21 07 E	51901

SĪDĪ NAṢR ALLĀH, JABBĀNAT	CMTY	32 41 N	21 19 E	51901
SIDI NASSER SEE SĪDĪ NAṢR	SHRN	32 47 N	12 43 E	51904
SIDI NUAH SEE SĪDĪ NŪḤ	SHRN	32 41 N	21 12 E	51901
SĪDI NUBAYSH	SHRN	30 21 N	19 41 E	51902
SĪDĪ NŪḤ	SHRN	31 57 N	20 33 E	51905
SĪDĪ NŪḤ	SHRN	32 37 N	21 55 E	51901
SĪDĪ NŪH	SHRN	32 41 N	21 12 E	51901
SĪDĪ NŪḤ, JABBĀNAT	CMTY	32 36 N	21 14 E	51901
SĪDĪ NUWAYJĪ, JABBĀNAT	CMTY	32 34 N	14 10 E	51903
SĪDĪ NUWAYR	SHRN	32 41 N	14 09 E	51903
SIDI QÀSEM SEE SĪDĪ QĀSIM	SHRN	32 26 N	13 28 E	51903
SIDI OMAR SEE				
SĪDĪ 'UMAR, JABBĀNAT	CMTY	32 10 N	20 35 E	51905
SIDI OMÁR SEE SĪDĪ 'UMAR	SHRN	32 36 N	20 55 E	51901
SIDI OMÁR SEE SĪDĪ 'UMAR	SHRN	32 45 N	21 21 E	51901
SÍDI OMÁR SEE				
SĪDĪ 'UMAR AL ḤABBŪNĪ	SHRN	31 57 N	24 29 E	51906
SIDI OMAR ESC SCEHEIBI SEE				
SĪDĪ ASH SHUHAYBĪ	SHRN	32 32 N	22 43 E	51906
SÍDI OMRÁN SEE				
SĪDĪ MUNTAṢIR, JABBĀNAT	CMTY	29 28 N	16 26 E	51908
SÌDI OMRÀN SEE SĪDĪ 'UMRĀN	SHRN	31 51 N	24 40 E	51906
SIDI ON SEE SĪDĪ 'AWN	SHRN	32 04 N	12 39 E	51907
SIDI ON SEE SĪDĪ 'AWN	SHRN	32 38 N	22 53 E	51906
SIDI ON SEE SĪDĪ 'AWN	SHRN	32 41 N	22 53 E	51906
SIDI ONÁLLA SEE				
SĪDĪ 'AWN ALLĀH AL HADDĀR	SHRN	32 34 N	14 20 E	51903
SIDI OTMAN SEE SĪDĪ 'UTHMĀN	SHRN	32 08 N	23 24 E	51906
SĪDĪ QADDĀF AD DAM SEE				
SĪDĪ QADHDHĀF AD DAM	SHRN	32 09 N	13 14 E	51907
SĪDĪ QADDĀF AD DAMM SEE				
SĪDĪ QADHDHĀF AD DAMM	SHRN	31 55 N	12 12 E	51907
SĪDĪ QADDŪRAH, JABBĀNAT	CMTY	32 38 N	20 50 E	51901
SĪDĪ QADHDHĀF AD DAM	SHRN	32 09 N	13 14 E	51907

APPROVED FOR RELEASE: 2007/02/20: CIA-RDP01-00707R000200060002-9

APPROVED FOR RELEASE: 2007/02/20: CIA-RDP01-00707R000200060002-9

SĪDĪ QADHDHĀF AD DAMM	SHRN	31 55 N	12 12 E	51907
SĪDĪ QAḤĀSH	SHRN	32 45 N	21 50 E	51901
SĪDĪ QASHŪJ	SHRN	32 09 N	12 59 E	51907
SĪDĪ QĀSIM	SHRN	32 07 N	20 28 E	51905
SĪDĪ QĀSIM	SHRN	32 26 N	13 28 E	51903
SĪDĪ QĀSIM AZ ZAʿZĀT	SHRN	32 27 N	13 29 E	51903
SĪDĪ QAJNĪSH, JABBĀNAT	CMTY	32 13 N	13 28 E	51903
SĪDĪ QĪJŪN, JABBĀNAT	CMTY	32 37 N	14 10 E	51903
SĪDĪ QULAYB AL ʿANZ	SHRN	32 15 N	13 15 E	51907
SĪDĪ QURAYRAH	SHRN	31 14 N	13 53 E	51903
SĪDĪ QŪZIH SEE SĪDĪ QŪZIR	SHRN	31 47 N	13 52 E	51903
SĪDĪ QŪZIR	SHRN	31 47 N	13 52 E	51903
SĪDĪ RABEH SEE SĪDĪ RĀBIḤ	SHRN	32 33 N	23 06 E	51906
SĪDĪ RABĪʿAH, JABBĀNAT SEE				
SĪDĪ AR RABĪʿ, JABBĀNAT	CMTY	32 09 N	13 21 E	51907
SĪDĪ RĀBIḤ	SHRN	32 33 N	23 06 E	51906
SĪDĪ RĀDIR	SHRN	32 05 N	12 41 E	51907
SIDI RÁFA SEE SĪDĪ RĀFIʿ	SHRN	32 45 N	21 44 E	51901
SIDI RAFFA SEE SĪDĪ RĀFIʿ	SHRN	32 45 N	21 44 E	51901
SĪDĪ RĀFIʿ	SHRN	32 45 N	21 44 E	51901
SIDI RAHUMA SEE SĪDĪ RAḤŪMAH	SHRN	32 33 N	20 57 E	51901
SĪDĪ RAḤŪMAH	SHRN	32 08 N	12 57 E	51907
SĪDĪ RAḤŪMAH AL KALĀBĪ	SHRN	32 02 N	12 30 E	51907
SIDI RAHÙMA EL TÒRBI SEE				
SĪDĪ RAḤŪMAH AT TURAYBĪ	SHRN	32 10 N	12 49 E	51907
SÌDI RAHÙMA ET-TÒRBI SEE				
SĪDĪ RAḤŪMAH AT TURAYBĪ	SHRN	32 10 N	12 49 E	51907
SĪDĪ RAḤŪMAH	SHRN	32 33 N	20 57 E	51901
SĪDĪ RAḤŪMAH AT TABŪB	SHRN	32 53 N	11 59 E	51904
SĪDĪ RAḤŪMAH AT TARAYBĪ SEE				
SĪDĪ RAḤŪMAH AT TURAYBĪ	SHRN	32 10 N	12 49 E	51907
SĪDĪ RAḤŪMAH AT TURAYBĪ	SHRN	32 10 N	12 49 E	51907
SĪDĪ RAMAḌĀN	SHRN	32 32 N	13 01 E	51910
SĪDĪ RAMAḌĀN	SHRN	32 43 N	14 08 E	51903
SIDI RAMDAN SEE SĪDĪ RAMAḌĀN	SHRN	32 43 N	14 08 E	51903
SĪDĪ RAQD AL ʿAWZAH	SHRN	32 01 N	12 49 E	51907
SĪDĪ RĀQĪ	SHRN	31 48 N	24 33 E	51906
SĪDĪ RĀQĪ, JABBĀNAT	CMTY	31 48 N	24 33 E	51906
SĪDĪ RĀQIB AR RAʾS	SHRN	32 27 N	13 38 E	51903
SĪDĪ RĀQID AD DUWAYRAH	SHRN	32 45 N	13 02 E	51910
SĪDĪ RĀQID AL ʿAMĀRAH	SHRN	32 39 N	13 38 E	51910
SĪDĪ RĀQID AL ʿARṢAH	SHRN	32 11 N	13 04 E	51907
SĪDĪ RĀQID AL ʿARṢAH	SHRN	32 38 N	14 15 E	51903
SĪDĪ RĀQID AL BUNYAH	SHRN	32 04 N	13 18 E	51907
SĪDĪ RĀQID AL GHŪR	SHRN	32 39 N	13 27 E	51910
SĪDĪ RĀQID AL HANSHĪR	SHRN	32 20 N	14 31 E	51908
SĪDĪ RĀQID AL HANSHĪR	SHRN	32 36 N	13 42 E	51910
SĪDĪ RĀQID AL HANSHĪR	SHRN	32 37 N	14 08 E	51903
SĪDĪ RĀQID AL ḤĀRAH	SHRN	32 08 N	13 02 E	51907
SĪDĪ RĀQID AL HINSHĪR SEE				
SĪDĪ RĀQID AL HANSHĪR	SHRN	32 20 N	14 31 E	51908
SĪDĪ RĀQID AL HINSHĪR SEE				
SĪDĪ RĀQID AL HANSHĪR	SHRN	32 36 N	13 42 E	51910
SĪDĪ RĀQID AL HINSHĪR SEE				
SĪDĪ RĀQID AL HANSHĪR	SHRN	32 37 N	14 08 E	51903
SĪDĪ RĀQID AL KIDWAH SEE				
SĪDĪ RĀQID AL KUDWAH	SHRN	32 41 N	14 01 E	51903
SĪDĪ RĀQID AL KUDWAH	SHRN	32 41 N	14 01 E	51903
SĪDĪ RĀQID AL QALʿAH	SHRN	32 39 N	14 10 E	51903
SĪDĪ RĀQID AL QAWZ	SHRN	32 42 N	13 02 E	51910
SĪDĪ RĀQID AL QŪZ SEE				
SĪDĪ RĀQID AL QAWZ	SHRN	32 42 N	13 02 E	51910
SĪDĪ RĀQID AR RAṢAFAH	SHRN	32 06 N	13 00 E	51907
SĪDĪ RĀQID AR RAṢFAH SEE				
SĪDĪ RĀQID AR RAṢAFAH	SHRN	32 06 N	13 00 E	51907
SĪDĪ RĀQID AR RUMMĀN	SHRN	32 16 N	14 32 E	51908
SĪDĪ RĀQID AṢ ṢUBJAH	SHRN	32 39 N	13 09 E	51910
SĪDĪ RĀQID RUWWĀḤAH	SHRN	32 21 N	14 32 E	51908

APPROVED FOR RELEASE: 2007/02/20: CIA-RDP01-00707R000200060002-9

APPROVED FOR RELEASE: 2007/02/20: CIA-RDP01-00707R000200060002-9

SĪDĪ RAQĪQ	SHRN	32 49 N	22 01 E	51906
SIDI RÁSCED SEE SĪDĪ AR RAʿʿĀSH	SHRN	32 33 N	14 07 E	51903
SĪDĪ RĀSHID	SHRN	32 07 N	12 55 E	51907
SĪDĪ RĀSHID	SHRN	32 09 N	12 59 E	51907
SĪDĪ RĀSHID	SHRN	32 32 N	14 25 E	51903
SĪDĪ RĀSHID, JAMIʿ	MSQE	32 46 N	12 33 E	51904
SĪDĪ RAYḤĀN	SHRN	32 45 N	22 16 E	51906
SĪDĪ RAYḤĀNAH	SHRN	32 45 N	22 28 E	51906
SIDI REZEGH SEE SĪDĪ RIZQ	SHRN	31 50 N	24 08 E	51906
SĪDĪ RĪḤAN SEE SĪDĪ RAYḤĀN	SHRN	32 45 N	22 16 E	51906
SĪDĪ RĪḤĀNAH SEE SĪDĪ RAYḤĀNAH	SHRN	32 45 N	22 28 E	51906
SĪDĪ RIZQ	SHRN	31 48 N	24 02 E	51906
SĪDĪ RIZQ	SHRN	31 50 N	24 08 E	51906
SĪDĪ RUḤŪMAH SEE SĪDĪ RAḤŪMAH	SHRN	32 08 N	12 57 E	51907
SĪDĪ RUGŪD ATH THALĀTHAH	SHRN	32 06 N	13 20 E	51907
SĪDĪ RUWAYFIʿ	SHRN	32 45 N	22 23 E	51906
SĪDĪ RUWAYJIL	SHRN	31 57 N	12 50 E	51907
SÌDI SÀAD SEE SĪDĪ SAʿD	SHRN	32 08 N	20 23 E	51905
SÌDI SÀAD SEE SĪDĪ SAʿD	SHRN	32 22 N	20 58 E	51901
SÌDI SÀAD SEE SĪDĪ SAʿD	SHRN	32 25 N	14 01 E	51903
SÌDI SÀAD SEE SĪDĪ SAʿD	SHRN	32 49 N	21 41 E	51901
SÌDI SÀAD BU HÁGGA SEE SĪDĪ SAʿD	SHRN	32 49 N	21 41 E	51901
SĪDĪ ṢABR	SHRN	32 11 N	13 06 E	51907
SĪDĪ ṢABŪLIS	SHRN	32 34 N	21 26 E	51901
SĪDĪ SAʿD	SHRN	31 07 N	20 36 E	51905
SĪDĪ SAʿD	SHRN	31 21 N	20 12 E	51905
SĪDĪ SAʿD	SHRN	31 35 N	23 51 E	51906
SĪDĪ SAʿD	SHRN	31 56 N	10 52 E	51907
SĪDĪ SAʿD	SHRN	32 03 N	21 09 E	51901
SĪDĪ SAʿD	SHRN	32 05 N	20 09 E	51905
SĪDĪ SAʿD	SHRN	32 08 N	20 23 E	51905
SĪDĪ SAʿD	SHRN	32 22 N	20 58 E	51901
SĪDĪ SAʿD	SHRN	32 25 N	14 01 E	51903

SĪDĪ SAʿD	SHRN	32 38 N	21 56 E	51901
SĪDĪ SAʿD	SHRN	32 39 N	22 58 E	51906
SĪDĪ SAʿD	SHRN	32 45 N	21 37 E	51901
SĪDĪ SAʿD	SHRN	32 49 N	21 41 E	51901
SĪDĪ SAʿD	SHRN	32 50 N	21 40 E	51901
SĪDĪ SAʿD, JABBĀNAT	CMTY	31 13 N	20 31 E	51905
SĪDĪ SAʿD, JABBĀNAT	CMTY	31 39 N	20 02 E	51905
SĪDĪ SAʿD, JABBĀNAT	CMTY	31 47 N	13 25 E	51903
SĪDĪ SAʿD, JABBĀNAT	CMTY	32 08 N	20 23 E	51905
SĪDĪ SAʿD, JABBĀNAT	CMTY	32 17 N	21 03 E	51901
SĪDĪ SAʿD, JABBĀNAT	CMTY	32 49 N	21 41 E	51901
SĪDĪ ṢAḤĀBAH	SHRN	32 45 N	21 34 E	51901
SĪDĪ SĀHIR RŪḤAH SEE SĪDĪ SHĀHIR RŪḤIH	SHRN	32 03 N	24 00 E	51906
SĪDĪ SAHL	SHRN	32 10 N	13 02 E	51907
SĪDĪ SAHWĀN	SHRN	31 02 N	20 11 E	51902
SIDI SAID SEE SĪDĪ ZĀʿID, JABBĀNAT	CMTY	32 44 N	13 56 E	51903
SIDI SAID SEE SĪDĪ SAʿD	SHRN	31 56 N	10 52 E	51907
SĪDĪ SAʿĪD	SHRN	31 39 N	15 15 E	51908
SĪDĪ SAʿĪD	SHRN	31 56 N	12 13 E	51907
SĪDĪ SAʿĪD	SHRN	31 57 N	10 59 E	51907
SĪDĪ SAʿĪD	SHRN	32 01 N	11 19 E	51907
SĪDĪ SAʿĪD	SHRN	32 01 N	12 29 E	51907
SĪDĪ SAʿĪD	SHRN	32 01 N	20 06 E	51905
SĪDĪ SAʿĪD	SHRN	32 02 N	12 48 E	51907
SĪDĪ SAʿĪD	SHRN	32 05 N	12 41 E	51907
SĪDĪ SAʿĪD	SHRN	32 05 N	13 01 E	51907
SĪDĪ SAʿĪD	SHRN	32 05 N	20 20 E	51905
SĪDĪ SAʿĪD	SHRN	32 08 N	20 55 E	51901
SĪDĪ SAʿĪD	SHRN	32 21 N	15 07 E	51908
SĪDĪ SAʿĪD	SHRN	32 22 N	15 04 E	51908
SĪDĪ SAʿĪD	SHRN	32 23 N	14 02 E	51903

APPROVED FOR RELEASE: 2007/02/20: CIA-RDP01-00707R000200060002-9

APPROVED FOR RELEASE: 2007/02/20: CIA-RDP01-00707R000200060002-9

SĪDĪ SAʿĪD	SHRN	32 33 N	20 51 E	51901
SĪDĪ SAʿĪD	SHRN	32 34 N	13 56 E	51903
SĪDĪ SAʿĪD	SHRN	32 37 N	21 02 E	51901
SĪDĪ SAʿĪD	SHRN	32 42 N	13 48 E	51903
SĪDĪ SAʿĪD	SHRN	32 44 N	13 41 E	51940
SĪDĪ SAʿĪD	SHRN	31 52 N	11 07 E	51907
SĪDĪ SAʿĪD	SHRN	31 56 N	11 03 E	51907
SĪDĪ SAʿĪD	SHRN	32 56 N	12 05 E	51904
SĪDĪ SAʿĪD	SHRN	33 04 N	11 51 E	51904
SĪDĪ SAʿĪD, BIR	WLL	33 04 N	11 51 E	51904
SĪDĪ SAʿĪD, JABBĀNAT	CMTY	31 42 N	20 01 E	51905
SĪDĪ SAʿĪD, JABBANAT SEE				
SĪDĪ SAʿĪDĀN, JABBĀNAT	CMTY	32 01 N	13 01 E	51907
SĪDĪ SAʿĪD, JABBĀNAT	CMTY	32 19 N	20 17 E	51905
SĪDĪ SAʿĪD, JABBĀNAT	CMTY	32 21 N	20 35 E	51901
SĪDĪ SAʿĪD, JABBĀNAT	CMTY	32 25 N	20 48 E	51901
SĪDĪ SAʿĪD, JABBĀNAT	CMTY	32 30 N	20 36 E	51901
SĪDĪ SAʿĪD, JABBĀNAT	CMTY	32 30 N	20 41 E	51901
SĪDĪ SAʿĪD, JABBĀNAT	CMTY	32 33 N	20 51 E	51901
SĪDĪ SAʿĪD, JABBĀNAT	CMTY	32 48 N	21 48 E	51901
SĪDĪ SAʿĪDĀN, JABBĀNAT	CMTY	32 01 N	13 01 E	51907
SĪDĪ SAʿĪD AŢ ṬAYR	SHRN	32 05 N	12 58 E	51907
SIDI SAID BEN SÁLEH SEE				
SĪDĪ SAʿĪD	SHRN	33 04 N	11 51 E	51904
SĪDĪ SAʿĪD BIN ṢĀLIḤ SEE				
SĪDĪ SAʿĪD	SHRN	33 04 N	11 51 E	51904
SĪDĪ SAʿĪD KHALĪFAH	SHRN	32 06 N	12 51 E	51907
SĪDĪ SĀʾIḤ, JABBĀNAT SEE				
SĪDĪ AS SĀʾIḤ, JABBĀNAT	CMTY	32 44 N	21 12 E	51901
SIDI SALÁMA SEE SĪDĪ SALĀMAH	SHRN	32 28 N	13 31 E	51903
SĪDĪ SALĀMAH	SHRN	31 54 N	20 08 E	51905
SĪDĪ SALĀMAH	SHRN	32 14 N	20 11 E	51905
SĪDĪ SALĀMAH	SHRN	32 28 N	13 31 E	51903
SIDI SALEH SEE SĪDĪ ṢĀLIḤ	SHRN	31 57 N	20 12 E	51905
SIDI SALEH SEE SĪDĪ ṢĀLIḤ	SHRN	31 06 N	20 21 E	51905
SÌDI SÀLEH SEE SĪDĪ ṢĀLIḤ	SHRN	32 12 N	13 21 E	51907
SÌDI SÀLEH SEE SĪDĪ ṢĀLIḤ	SHRN	32 17 N	23 04 E	51906
SÌDI SÀLEH SEE SĪDĪ ṢĀLIḤ	SHRN	32 21 N	20 39 E	51901
SÌDI SÀLEH SEE SĪDĪ ṢĀLIḤ	TMB	29 09 N	21 18 E	51902
SIDI SALEH, GRARET SEE				
SĪDĪ ṢĀLIḤ, QARĀRAT	DPR	29 58 N	17 54 E	51902
SIDI SALEM SEE SĪDĪ SALĀMAH	SHRN	32 14 N	20 11 E	51905
SIDI SALEM SEE SĪDĪ SĀLIM	SHRN	32 31 N	21 13 E	51901
SIDI SALEM SEE SĪDĪ SĀLIM	SHRN	32 51 N	21 57 E	51901
SÍDI SÁLEM SEE SĪDĪ ṢĀLIḤ	SHRN	32 41 N	13 58 E	51903
SĪDĪ ṢĀLIḤ	SHRN	29 58 N	17 55 E	51902
SĪDĪ ṢĀLIḤ	SHRN	30 57 N	13 23 E	51907
SĪDĪ ṢĀLIḤ	SHRN	31 06 N	20 21 E	51905
SĪDĪ ṢĀLIḤ	SHRN	31 55 N	12 13 E	51907
SĪDĪ ṢĀLIḤ	SHRN	31 55 N	24 47 E	51906
SĪDĪ ṢĀLIḤ	SHRN	31 56 N	12 46 E	51907
SĪDĪ ṢĀLIḤ	SHRN	31 57 N	12 11 E	51907
SĪDĪ ṢĀLIḤ	SHRN	31 57 N	20 12 E	51905
SĪDĪ ṢĀLIḤ	SHRN	31 59 N	24 13 E	51906
SĪDĪ ṢĀLIḤ	SHRN	32 00 N	20 23 E	51905
SĪDĪ ṢĀLIḤ	SHRN	32 03 N	13 25 E	51903
SĪDĪ ṢĀLIḤ	SHRN	32 05 N	12 32 E	51907
SĪDĪ ṢĀLIḤ	SHRN	32 05 N	12 51 E	51907
SĪDĪ ṢĀLIḤ	SHRN	32 06 N	13 00 E	51907
SĪDĪ ṢĀLIḤ	SHRN	32 09 N	13 27 E	51903
SĪDĪ ṢĀLIḤ	SHRN	32 10 N	13 22 E	51907
SĪDĪ ṢĀLIḤ	SHRN	32 12 N	13 21 E	51907
SĪDĪ ṢĀLIḤ	SHRN	32 17 N	23 04 E	51906
SĪDĪ ṢĀLIḤ	SHRN	32 21 N	20 39 E	51901
SĪDĪ ṢĀLIḤ	SHRN	32 26 N	14 33 E	51908
SĪDĪ ṢĀLIḤ	SHRN	32 28 N	13 16 E	51910
SĪDĪ ṢĀLIḤ	SHRN	32 28 N	13 18 E	51910

APPROVED FOR RELEASE: 2007/02/20: CIA-RDP01-00707R000200060002-9

APPROVED FOR RELEASE: 2007/02/20: CIA-RDP01-00707R000200060002-9

SĪDĪ ʿSĀLIḤ	SHRN	32 28 N	14 29 E	51908
SĪDĪ ʿSĀLIḤ	SHRN	32 29 N	14 29 E	51908
SĪDĪ ʿSĀLIḤ	SHRN	32 34 N	13 55 E	51903
SĪDĪ ʿSĀLIḤ	SHRN	32 41 N	13 55 E	51903
SĪDĪ ʿSĀLIḤ	SHRN	32 44 N	13 41 E	51910
SĪDĪ ʿSĀLIḤ	SHRN	32 45 N	22 20 E	51906
SĪDĪ ʿSĀLIḤ	SHRN	32 49 N	21 49 E	51901
SĪDĪ ʿSĀLIḤ	SHRN	32 50 N	12 05 E	51904
SĪDĪ ʿSĀLIḤ	TWB	29 09 N	21 18 E	51902
SĪDĪ ʿSĀLIḤ	WLL	32 24 N	12 55 E	51900
SĪDĪ ʿSĀLIḤ, JABBĀNAT SEE				
SĪDĪ AL AʿRĀBĪ ʿSĀLIḤ, JABBĀNAT	CMTY	31 51 N	11 35 E	51907
SĪDĪ ʿSĀLIḤ, JABBĀNAT	CMTY	32 06 N	13 30 E	51903
SĪDĪ ʿSĀLIḤ, JABBĀNAT	CMTY	32 08 N	20 29 E	51905
SĪDĪ ʿSĀLIḤ, JABBĀNAT	CMTY	32 14 N	20 29 E	51905
SĪDĪ ʿSĀLIḤ, JABBĀNAT	CMTY	32 29 N	20 30 E	51905
SĪDĪ ʿSĀLIḤ, JABBĀNAT	CMTY	32 32 N	14 07 E	51903
SĪDĪ ʿSĀLIḤ, HANSHĪR	RUIN	32 10 N	13 22 E	51907
SĪDĪ ʿSĀLIḤ, JĀMIʿ	MSQE	31 56 N	10 49 E	51907
SĪDĪ ʿSĀLIḤ, JĀMIʿ	MSQE	32 22 N	14 35 E	51908
SĪDĪ ʿSĀLIḤ, JĀMIʿ	MSQE	32 22 N	15 03 E	51908
SĪDĪ ʿSĀLIḤ, MURĀBIṬ	SHRN	32 00 N	20 01 E	51905
SĪDĪ ʿSĀLIḤ, QARĀRAT	DPR	29 58 N	17 54 E	51902
SĪDĪ ʿSĀLIḤ, RŪRĀYAT	WAD	30 28 N	17 55 E	51902
SĪDĪ ʿSĀLIḤ, THAMAD	WTRH	30 28 N	17 55 E	51902
SĪDĪ ʿSĀLIḤ AT TUWĪʿĪ	SHRN	32 19 N	13 13 E	51910
SĪDĪ SALĪM	SHRN	32 24 N	15 07 E	51908
SĪDĪ SALĪM	SHRN	32 25 N	20 55 E	51901
SĪDĪ SALĪM	SHRN	32 26 N	14 34 E	51908
SĪDĪ SĀLIM	SHRN	31 47 N	14 04 E	51903
SĪDĪ SĀLIM	SHRN	32 04 N	13 18 E	51907
SĪDĪ SĀLIM	SHRN	32 08 N	13 00 E	51907
SĪDĪ SĀLIM	SHRN	32 09 N	20 05 E	51905

SĪDĪ SĀLIM	SHRN	32 20 N	15 02 E	51908
SĪDĪ SALĪM	SHRN	32 29 N	14 32 E	51908
SĪDĪ SĀLIM	SHRN	32 31 N	13 49 E	51903
SĪDĪ SĀLIM	SHRN	32 31 N	13 55 E	51903
SĪDĪ SĀLIM	SHRN	32 31 N	21 13 E	51901
SĪDĪ SĀLIM	SHRN	32 36 N	14 10 E	51903
SĪDĪ SĀLIM	SHRN	32 41 N	14 04 E	51903
SĪDĪ SĀLIM	SHRN	32 43 N	14 10 E	51903
SĪDĪ SĀLIM	SHRN	31 45 N	20 16 E	51905
SĪDĪ SĀLIM	SHRN	31 57 N	11 02 E	51907
SĪDĪ SĀLIM	SHRN	32 42 N	13 52 E	51903
SĪDĪ SĀLIM	SHRN	32 45 N	22 23 E	51906
SĪDĪ SĀLIM SEE SĪDĪ ʿSĀLIḤ	SHRN	32 41 N	13 58 E	51903
SĪDĪ SĀLIM	SHRN	32 51 N	21 57 E	51901
SĪDĪ SĀLIM, HANSHĪR	RUIN	32 09 N	13 19 E	51907
SĪDĪ SĀLIM, JABBĀNAT	CMTY	31 14 N	15 10 E	51903
SĪDĪ SĀLIM, JABBĀNAT	CMTY	31 54 N	20 17 E	51905
SĪDĪ SĀLIM, JABBĀNAT	CMTY	31 56 N	20 18 E	51905
SĪDĪ SĀLIM, JABBĀNAT	CMTY	32 35 N	20 50 E	51901
SĪDĪ SĀLIM, JABBĀNAT	CMTY	32 45 N	13 53 E	51903
SĪDĪ SALĪM, JABBĀNAT	CMTY	32 25 N	20 55 E	51901
SĪDĪ SĀLIM, JĀMIʿ	MSQE	31 57 N	10 40 E	51907
SĪDĪ SĀLIM, JĀMIʿ	MSQE	32 16 N	15 06 E	51908
SĪDĪ SĀLIM, JĀMIʿ	MSQE	32 27 N	14 33 E	51908
SĪDĪ SĀLIM, JĀMIʿ	MSQE	32 29 N	14 34 E	51908
SĪDĪ SĀLIM, JĀMIʿ	MSQE	32 37 N	14 02 E	51903
SĪDĪ SĀLIM, MAQBARAT	CMTY	32 14 N	13 03 E	51907
SĪDĪ SĀLIM, MARĀBIṬ SEE				
SĪDĪ ʿSĀLIḤ, MURĀBIṬ	SHRN	32 00 N	20 01 E	51905
SĪDĪ SALĪM, SĪRAT	RUIN	32 25 N	20 55 E	51901
SĪDĪ SĀLIM AL AḤMAR	SHRN	32 26 N	13 55 E	51903
SĪDĪ SĀLIM AL AZRAQ	SHRN	32 36 N	13 28 E	51910

APPROVED FOR RELEASE: 2007/02/20: CIA-RDP01-00707R000200060002-9

APPROVED FOR RELEASE: 2007/02/20: CIA-RDP01-00707R000200060002-9

SĪDĪ SĀLIM AL AZRIQ SEE				
SĪDĪ SĀLIM AL AZRAQ	SHRN	32 36 N	13 28 E	51910
SĪDĪ SĀLIM AL FĪTŪRĪ, JABBĀNAT	CMTY	32 23 N	14 59 E	51908
SĪDĪ SĀLIM AL HANSHĪRĪ	SHRN	31 52 N	11 53 E	51907
SĪDĪ SĀLIM AL JARRĀY	SHRN	32 44 N	13 40 E	51910
SĪDĪ SĀLIM BIN NI'MAH	SHRN	32 34 N	13 18 E	51910
SĪDĪ SĀLIM HĀMĀN	SHRN	32 27 N	14 31 E	51908
SĪDĪ SĀLIM SHA'BĀN	SHRN	32 26 N	14 30 E	51908
SĀLIM SHA'BĀN	SHRN	32 26 N	14 31 E	51908
ĀLIM SHA'BĀN	SHRN	32 27 N	14 31 E	51908
SĪDĪ SAMĀH SEE SĪDĪ ISHMĀH	SHRN	32 33 N	20 47 E	51901
SĪDI SĀMES SEE				
SĪDĪ AS SĀMIS, JĀMI'	MSQE	32 16 N	13 02 E	51907
SĪDĪ ŞAMĪDAH SEE				
SĪDĪ ŞUMAYDAH	SHRN	31 34 N	25 04 E	51907
SĪDĪ SĀMIS SEE				
SĪDĪ AS SĀMIS, JĀMI'	MSQE	32 16 N	13 02 E	51907
SĪDĪ ŞARRŪN	SHRN	32 17 N	14 29 E	51908
SĪDĪ SAYF ALLĀH	SHRN	32 20 N	13 29 E	51903
SĪDĪ SAYYĀN	SHRN	32 15 N	13 01 E	51907
SIDI SBAGH SEE SĪDĪ SIBĀQ	SHRN	32 43 N	21 57 E	51901
SIDI SBEH EL-AMÀN SEE				
SĪDĪ SUBAYḤ AL AMĀN	SHRN	32 48 N	13 44 E	51910
SIDI SBEH LAHMAN SEE				
SĪDĪ SUBAYḤ AL AMĀN	SHRN	32 48 N	13 44 E	51910
SIDI SBEH LAMAN SEE				
SĪDĪ SUBAYḤ AL AMĀN	SHRN	32 48 N	13 44 E	51910
SĪDĪ SCEGHEILĪF SEE				
SĪDĪ ASH SHUQAYLĪF	CMTY	31 58 N	24 09 E	51906
SÌDI SCEGHEILÌF SEE				
SĪDĪ ASH SHUQAYLĪF	SHRN	31 58 N	24 09 E	51906
SIDI SCEGHEILIF, UADI SEE				
SHUQAYLĪF, WĀDĪ ASH	WAD	32 00 N	24 09 E	51906

SIDI SCEMEIDA SEE				
SĪDĪ ŞUMAYDAH	SHRN	31 34 N	25 04 E	51907
SIDI SCETEUI SEE SĪDĪ SHUTAYWĪ	SHRN	32 28 N	14 28 E	51908
SIDI SCIAEB SEE				
SĪDĪ SHU'AYB	SHRN	32 35 N	22 59 E	51906
SIDI SCIAHAR RUHAH SEE				
SĪDĪ SHĀHIR RŪḤAH, JABBĀNAT	CMTY	32 19 N	20 40 E	51901
SIDI SCIAHAR RUHAH SEE				
SĪDĪ SHĀHIR RŪḤIH	SHRN	32 32 N	20 59 E	51901
SIDI SCIAHUÁN SEE				
SĪDĪ SHAHWĀN	SHRN	32 43 N	13 38 E	51910
SIDI SELÍM SEE SĪDĪ SALĪM	SHRN	32 25 N	20 55 E	51901
SÍDI SELÍM, UÁDI SEE				
SALĪM, WĀDĪ	WAD	32 24 N	20 51 E	51901
SĪDĪ SHAHĪD ALLĀH, JABBĀNAT	CMTY	32 08 N	20 12 E	51905
SĪDĪ SHĀHIR, JABBĀNAT SEE				
SĪDĪ SHĀHIR RŪḤAH, JABBĀNAT	CMTY	32 17 N	20 31 E	51905
SĪDĪ SHĀHIR KŪḤAH SEE				
SĪDĪ SHĀHIR RŪḤIH	SHRN	32 33 N	22 59 E	51906
SĪDĪ SHĀHIR RAWḤUH, JABBĀNAT SEE				
SĪDĪ SHĀHIR RŪḤAH, JABBĀNAT	CMTY	32 17 N	20 31 E	51905
SĪDĪ SHĀHIR RŪHAH SEE				
SĪDĪ SHĀHIR RŪḤIH	SHRN	32 46 N	21 38 E	51901
SĪDĪ SHĀHIR RŪḤAH SEE				
SĪDĪ SHĀHIR RŪḤIH	SHRN	31 35 N	25 03 E	51906
SĪDĪ SHĀHIR RŪḤAH	SHRN	31 42 N	20 09 E	51905
SĪDĪ SHĀHIR RŪHAH	SHRN	32 05 N	20 14 E	51905
SĪDĪ SHĀHIR RŪḤAH	SHRN	32 09 N	20 05 E	51905
SĪDĪ SHĀHIR RŪḤAH SEE				
SĪDĪ SHĀHIR RŪḤIH	SHRN	32 14 N	21 00 E	51901
SĪDĪ SHĀHIR RŪḤAH SEE				
SĪDĪ SHĀHIR RŪḤIH	SHRN	32 33 N	20 54 E	51901
SĪDĪ SHĀHIR RŪḤAH SEE				
SĪDĪ SHĀHIR RŪḤIH	SHRN	32 33 N	22 59 E	51906

APPROVED FOR RELEASE: 2007/02/20: CIA-RDP01-00707R000200060002-9

APPROVED FOR RELEASE: 2007/02/20: CIA-RDP01-00707R000200060002-9

SĪDĪ SHĀHIR RŪḤAH SEE				
SĪDĪ SHĀHIR RŪḤIH	SHRN	32 37 N	21 58 E	51901
SĪDĪ SHĀHIR RŪḤAH SEE				
SĪDĪ SHĀHIR RŪḤIH	SHRN	32 38 N	21 53 E	51901
SĪDĪ SHĀHIR RŪḤAH SEE				
SĪDĪ SHĀHIR RŪḤIH	SHRN	32 43 N	21 48 E	51901
SĪDĪ SHĀHIR RŪḤAH SEE				
SĪDĪ SHĀHIR RŪḤIH	SHRN	32 46 N	21 43 E	51901
SĪDĪ SHĀHIR RŪḤAH SEE				
SĪDĪ SHĀHIR RŪḤIH	SHRN	32 47 N	22 23 E	51906
SĪDĪ SHĀHIR RŪḤAH SEE				
SĪDĪ SHĀHIR RŪḤIH	SHRN	32 50 N	21 35 E	51901
SĪDĪ SHĀHIR RŪḤAH SEE				
SĪDĪ SHĀHIR RŪḤIH	SHRN	32 50 N	21 53 E	51901
SĪDĪ SHĀHIR RŪḤAH SEE				
SĪDĪ SHĀHIR RŪḤIH	SHRN	32 53 N	21 57 E	51901
SĪDĪ SHĀHIR RŪḤAH, JABBĀNAT	CMTY	31 02 N	17 20 E	51902
SĪDĪ SHĀHIR RŪḤAH, JABBĀNAT	CMTY	31 03 N	17 25 E	51902
SĪDĪ SHĀHIR RŪḤAH, JABBĀNAT	CMTY	31 31 N	20 07 E	51905
SĪDĪ SHĀHIR RŪḤAH, JABBĀNAT	CMTY	32 17 N	20 31 E	51905
SĪDĪ SHĀHIR RŪḤAH, JABBĀNAT	CMTY	32 19 N	20 40 E	51901
SĪDĪ SHĀHIR RŪḤAH, JABBĀNAT SEE				
SĪDĪ SHĀHIR RŪḤIH, JABBĀNAT	CMTY	32 33 N	21 47 E	51901
SĪDĪ SHĀHIR RŪḤAH, JABBĀNAT SEE				
SĪDĪ SHĀHIR RŪḤIH, JABBĀNAT	CMTY	32 53 N	21 48 E	51901
SĪDĪ SHĀHIR RŪḤIH	SHRN	31 35 N	25 03 E	51906
SĪDĪ SHĀHIR RŪHIH SEE				
SĪDĪ SHĀHIR RŪḤAH	SHRN	31 42 N	20 09 E	51905
SĪDĪ SHĀHIR RŪḤIH	SHRN	31 59 N	24 38 E	51906
SĪDĪ SHĀHIR RŪḤIH	SHRN	32 03 N	24 00 E	51906
SĪDĪ SHĀHIR RŪḤIH	SHRN	32 14 N	21 00 E	51901
SĪDĪ SHĀHIR RŪḤIH	SHRN	32 32 N	20 59 E	51901
SĪDĪ SHĀHIR RŪḤIH	SHRN	32 33 N	20 54 E	51901
SĪDĪ SHĀHIR RŪḤIH	SHRN	32 33 N	20 58 E	51901
SĪDĪ SHĀHIR RŪḤIH	SHRN	32 33 N	22 59 E	51906
SĪDĪ SHĀHIR RŪḤIH	SHRN	32 37 N	21 58 E	51901
SĪDĪ SHĀHIR RŪḤIH	SHRN	32 38 N	21 53 E	51901
SĪDĪ SHĀHIR RŪḤIH	SHRN	32 43 N	21 48 E	51901
SĪDĪ SHĀHIR RŪḤIH	SHRN	32 46 N	21 38 E	51901
SĪDĪ SHĀHIR RŪḤIH	SHRN	32 46 N	21 43 E	51901
SĪDĪ SHĀHIR RŪḤIH	SHRN	32 47 N	22 23 E	51906
SĪDĪ SHĀHIR RŪḤIH	SHRN	32 50 N	21 35 E	51901
SĪDĪ SHĀHIR RŪḤIH	SHRN	32 50 N	21 53 E	51901
SĪDĪ SHĀHIR RŪḤIH	SHRN	32 53 N	21 57 E	51901
SĪDĪ SHĀHIR RŪḤIH, JABBĀNAT	CMTY	32 33 N	21 47 E	51901
SĪDĪ SHĀHIR RŪḤIH, JABBĀNAT	CMTY	32 53 N	21 48 E	51901
SĪDĪ SHĀḤIR RŪḤUH SEE				
SĪDĪ SHĀḤIR RŪḤAH	SHRN	32 05 N	20 14 E	51905
SĪDĪ SHĀḤIR RŪḤUH SEE				
SĪDĪ SHĀḤIR RŪḤAH	SHRN	32 09 N	20 05 E	51905
SĪDĪ SHAHWĀN	SHRN	32 43 N	13 38 E	51910
SĪDĪ SHĀ'IB AD DIR'ĀN SEE				
SĪDĪ SHĀ'IB ADH DHUR'ĀN	SHRN	31 31 N	14 46 E	51903
SĪDĪ SHĀ'IB ADH DHUR'ĀN	SHRN	31 31 N	14 46 E	51903
SĪDĪ SHĀ'IB ADH DHUR'ĀN, JABBĀNAT	CMTY	32 03 N	13 20 E	51907
SĪDĪ SHALĪLIF SEE SĪDĪ SHULAYLĪF	SHRN	31 49 N	24 50 E	51906
SĪDĪ SHARAF	SHRN	32 45 N	22 32 E	51906
SĪDĪ SHA'WĀN SEE SĪDĪ SHAHWĀN	SHRN	32 43 N	13 38 E	51910
SĪDĪ SHĀYIB AD DAR'ĀN, JABBĀNAT SEE SĪDĪ SHĀ'IB ADH DHUR'ĀN, JABBĀNAT	CMTY	32 03 N	13 20 E	51907
SĪDĪ SHAYKH AR RAKB	SHRN	32 22 N	20 19 E	51905
SĪDĪ SHU'AYB	SHRN	31 56 N	24 38 E	51906
SĪDĪ SHU'AYB	SHRN	32 03 N	12 10 E	51907
SĪDĪ SHU'AYB	SHRN	32 35 N	22 59 E	51906
SĪDĪ SHU'AYB, JABBĀNAT	CMTY	31 37 N	25 03 E	51906
SĪDĪ SHU'AYB, JABBĀNAT	CMTY	32 46 N	12 23 E	51904
SĪDĪ SHULAYLĪF	SHRN	31 49 N	24 50 E	51906
SĪDĪ SHUMAYLAH	SHRN	32 18 N	14 29 E	51908

APPROVED FOR RELEASE: 2007/02/20: CIA-RDP01-00707R000200060002-9

APPROVED FOR RELEASE: 2007/02/20: CIA-RDP01-00707R000200060002-9

SĪDĪ SHUQAYLIF SEE				
SĪDĪ ASH SHUQAYLĪF	CMTY	31 58 N	24 09 E	51906
SĪDĪ SHUQAYLIF SEE				
SĪDĪ ASH SHUQAYLĪF	SHRN	31 58 N	24 09 E	51906
SĪDĪ SHUTAYWĪ	SHRN	32 28 N	14 28 E	51908
SĪDĪ SIBĀQ	SHRN	32 43 N	21 57 E	51901
SĪDĪ SIBĀR	SHRN	32 14 N	13 01 E	51907
SĪDĪ SĪDNĪ, JABBĀNAT SEE				
SĪDĪ ZĪDNĪ, JABBĀNAT	CMTY	32 35 N	21 27 E	51901
SĪDĪ ṢĪF ALLĀH SEE				
SĪDĪ SAYF ALLĀH	SHRN	32 20 N	13 29 E	51903
SĪDĪ SĪLĪN	SHRN	32 26 N	14 46 E	51908
SIDI SLEMAN SEE				
SĪDĪ SULAYMĀN, JABBĀNAT	CMTY	32 22 N	20 19 E	51905
SIDI SLEMÁN SEE SĪDĪ SULAYMĀN	SHRN	32 22 N	20 19 E	51905
SIDI SLEMAN ET MASMUT SEE				
SĪDĪ SULAYMĀN	SHRN	31 51 N	24 47 E	51906
SIDI SLEMÁN ET-TER SEE				
SĪDĪ SULAYMĀN AJ JAYR	CMTY	31 53 N	24 43 E	51906
SĪDĪ SUBAYḤ AL AMĀN	SHRN	32 48 N	13 44 E	51910
SĪDĪ SUBAYY LĀMĀN SEE				
SĪDĪ SUBAYḤ AL AMĀN	SHRN	32 48 N	13 44 E	51910
SIDI SUEICHER SEE				
SĪDĪ SUWAYKIR	LT	32 20 N	20 17 E	51905
SIDI SUEICHER SEE SĪDĪ SUWAYKIR	SHRN	31 08 N	20 14 E	51902
SIDI SUEICHER SEE SĪDĪ SUWAYKIR	SHRN	32 20 N	20 17 E	51905
SĪDĪ SULAYMĀN	SHRN	31 51 N	24 47 E	51906
SĪDĪ SULAYMĀN	SHRN	31 54 N	20 40 E	51905
SĪDĪ SULAYMĀN	SHRN	32 02 N	20 19 E	51905
SĪDĪ SULAYMĀN	SHRN	32 26 N	14 34 E	51908
SĪDĪ SULAYMĀN	SHRN	32 26 N	14 35 E	51908
SĪDĪ SULAYMĀN	SHRN	32 37 N	14 09 E	51903
SĪDĪ SULAYMĀN	SHRN	32 41 N	22 49 E	51906
SĪDĪ SULAYMĀN	SHRN	32 46 N	22 22 E	51906
SĪDĪ SULAYMĀN	SHRN	32 50 N	13 00 E	51910
SĪDĪ SULAYMĀN, JABBĀNAT	CMTY	30 35 N	18 20 E	51902
SĪDĪ SULAYMĀN, JABBĀNAT	CMTY	31 59 N	20 18 E	51905
SĪDĪ SULAYMĀN, JABBĀNAT	CMTY	32 00 N	20 30 E	51905
SĪDĪ SULAYMĀN, JABBĀNAT	CMTY	32 02 N	20 19 E	51905
SĪDĪ SULAYMĀN, JABBĀNAT	CMTY	32 15 N	20 35 E	51905
SĪDĪ SULAYMĀN, JABBĀNAT	CMTY	32 24 N	20 30 E	51905
SĪDĪ SULAYMĀN, JABBĀNAT	SHRN	32 30 N	21 19 E	51901
SĪDĪ SULAYMĀN, JĀMI'	MSQE	31 55 N	11 55 E	51907
SĪDĪ SULAYMĀN AL GHARBĪ	SHRN	32 46 N	22 38 E	51906
SĪDĪ SULAYMĀN AL 'UMARĪ	SHRN	32 37 N	21 19 E	51901
SĪDĪ SULAYMĀN AJ JAYR	CMTY	31 53 N	24 43 E	51906
SIDI SULEIMAN SEE SĪDĪ SULAYMĀN	SHRN	32 50 N	13 00 E	51910
SĪDĪ SULJĀN	SHRN	31 07 N	20 14 E	51902
SĪDĪ SULJĀN	SHRN	32 13 N	13 02 E	51907
SĪDĪ SULJĀN	SHRN	32 41 N	22 43 E	51906
SĪDĪ SULJĀN	SHRN	32 46 N	21 40 E	51901
SĪDĪ SULJĀN, JABBĀNAT	CMTY	32 07 N	12 59 E	51907
SĪDĪ SULJĀN, JABBĀNAT	CMTY	32 46 N	21 40 E	51901
SĪDĪ SULJĀN AL KURD	SHRN	31 26 N	20 14 E	51905
SĪDĪ ṢUMAYDAH	SHRN	31 34 N	25 04 E	51907
SĪDĪ SUWAYKIN SEE SĪDĪ SUWAYKIR	SHRN	31 08 N	20 14 E	51902
SĪDĪ SUWAYKIR	LT	32 20 N	20 17 E	51905
SĪDĪ SUWAYKIR	SHRN	31 07 N	17 08 E	51902
SĪDĪ SUWAYKIR	SHRN	31 08 N	20 14 E	51902
SĪDĪ SUWAYKIR	SHRN	32 20 N	20 17 E	51905
SĪDĪ SUWAYKIR, JABBĀNAT	CMTY	32 20 N	20 17 E	51905
SIDI TABET SEE SĪDĪ THĀBIT	SHRN	29 52 N	19 17 E	51902
SIDI TÀBET SEE SĪDĪ THĀBIT	SHRN	32 28 N	13 58 E	51903
SIDI TÁHER SEE SĪDĪ ṬĀHIR	SHRN	32 08 N	20 24 E	51905
SĪDĪ ṬĀHIR	SHRN	32 08 N	20 24 E	51905
SIDI TÀLEB SEE SĪDĪ ṬĀLIB	SHRN	32 41 N	13 30 E	51910
SĪDĪ ṬĀLIB	SHRN	32 41 N	13 30 E	51910

APPROVED FOR RELEASE: 2007/02/20: CIA-RDP01-00707R000200060002-9

APPROVED FOR RELEASE: 2007/02/20: CIA-RDP01-00707R000200060002-9

SĪDĪ TAMTĀM	SHRN	32 07 N	13 01 E	51907
SĪDĪ ǦAMǦĀM SEE				
SĪDĪ AǦ ǦAHLĀNĪ	SHRN	32 40 N	22 27 E	51906
SĪDĪ ǦANĀGŪ SEE SĪDĪ ǦANĀOŪ	LCTY	32 08 N	20 23 E	51[illegible]
SĪDĪ ǦANĀOŪ	LCTY	32 08 N	20 23 E	51905
SĪDĪ TARBAǦ, JABBĀNAT	CMTY	32 37 N	14 20 E	51903
SĪDĪ ǦARSHŪL	SHRN	32 00 N	12 47 E	51907
SĪDĪ TASHRŪN, JĀMI'	MSQE	32 05 N	12 33 E	51907
SĪDĪ ǦAWĪL AL QANDŪL, JABBĀNAT	CMTY	32 46 N	12 20 E	51904
SĪDĪ THĀBIT	SHRN	29 52 N	19 17 E	51902
SĪDĪ THĀBIT	SHRN	32 28 N	13 58 E	51903
SĪDĪ TIMTAM SEE SĪDĪ TAMTĀM	SHRN	32 07 N	13 01 E	51907
SIDI TUĀTI SEE SĪDĪ AT TAWĀTĪ	SHRN	32 34 N	20 41 E	51901
SIDI TUNES SEE				
SĪDĪ YŪSUF, JABBĀNAT	CMTY	32 17 N	20 16 E	51905
SĪDĪ 'UBAYD	SHRN	32 28 N	14 29 E	51908
SĪDĪ 'UBAYD, JABBĀNAT	CMTY	32 23 N	15 07 E	51908
SĪDĪ 'UBAYD, JABBĀNAT	CMTY	32 42 N	22 18 E	51906
SĪDĪ 'UBAYDAH	SHRN	32 10 N	23 45 E	51906
SĪDĪ 'UBAYD AL JADĪDAH, JABBĀNAT	CMTY	32 08 N	20 06 E	51905
SĪDĪ 'UBAYD AL QADĪMAH, JABBĀNAT	CMTY	32 08 N	20 06 E	51905
SĪDĪ 'UBŪDAH	SHRN	32 19 N	14 58 E	51908
SĪDĪ 'UHAYD, JABBĀNAT SEE				
SĪDĪ 'UBAYD, JABBĀNAT	CMTY	32 42 N	22 18 E	51906
SĪDĪ 'UKKĀSH	CMTY	32 48 N	21 31 E	51901
SĪDĪ UM AL KALĪLAH SEE				
SĪDĪ UMM AL KALĪLAH	SHRN	32 44 N	21 16 E	51901
SĪDĪ 'UMAR SEE				
SĪDĪ 'UMAR AL ḤABBŪNĪ	SHRN	31 57 N	24 29 E	51906
SĪDĪ 'UMAR	SHRN	32 05 N	21 27 E	51901
SĪDĪ 'UMAR	SHRN	32 11 N	20 13 E	51905
SĪDĪ 'UMAR	SHRN	32 26 N	14 36 E	51908
SĪDĪ 'UMAR	SHRN	32 28 N	13 53 E	51903
SĪDĪ 'UMAR	SHRN	32 36 N	20 55 E	51901
SĪDĪ 'UMAR	SHRN	32 37 N	14 20 E	51903
SĪDĪ 'UMAR	SHRN	32 44 N	13 42 E	51910
SĪDĪ 'UMAR	SHRN	32 45 N	21 21 E	51901
SĪDĪ 'UMAR, JABBĀNAT	CMTY	30 43 N	17 50 E	51902
SĪDĪ 'UMAR, JABBĀNAT	CMTY	31 04 N	17 24 E	51902
SĪDĪ 'UMAR, JABBĀNAT	CMTY	32 03 N	20 33 E	51905
SĪDĪ 'UMAR, JABBĀNAT	CMTY	32 08 N	12 38 E	51907
SĪDĪ 'UMAR, JABBĀNAT	CMTY	32 10 N	20 35 E	51905
SĪDĪ 'UMAR, JABBĀNAT	CMTY	32 23 N	20 22 E	51905
SĪDĪ 'UMAR, JĀMI'	MSQE	32 04 N	12 33 E	51907
SĪDĪ 'UMAR, MURĀBIṬ	SHRN	30 29 N	19 54 E	51902
SĪDĪ 'UMAR ABŪ 'AǦUYWAH SEE				
SĪDĪ 'UMAR ABŪ 'UǦAYWAH	SHRN	32 41 N	14 01 E	51903
SĪDĪ 'UMAR ABŪ BIǦĀNAH	SHRN	32 27 N	14 31 E	51908
SĪDĪ 'UMAR ABŪ 'UǦAYWAH	SHRN	32 41 N	14 01 E	51903
SĪDĪ 'UMAR AL FAQĪH	SHRN	32 47 N	12 32 E	51904
SĪDĪ 'UMAR AL FARJĀNĪ	SHRN	32 23 N	21 00 E	51901
SĪDĪ 'UMAR AL ḤABBŪNĪ	SHRN	31 57 N	24 29 E	51906
SĪDĪ 'UMAR AL MALYĀN, JABBĀNAT	CMTY	32 09 N	13 17 E	51907
SĪDĪ 'UMAR AL MALYAN, JABBANAT SEE				
SĪDĪ 'UMAR AL MALYĀN, JABBĀNAT	CMTY	32 09 N	13 17 E	51907
SĪDĪ UMARAL TURJĀNĪ SEE				
SĪDĪ 'UMAR AL FARJĀNĪ	SHRN	32 23 N	21 00 E	51901
SĪDĪ 'UMAR ASH SHĀǦIR	SHRN	31 46 N	20 05 E	51905
SĪDĪ 'UMAR ASH SHUHAYBĪ SEE				
SĪDĪ ASH SHUHAYBĪ	SHRN	32 32 N	22 43 E	51906
SĪDĪ 'UMAR AṢ ṢAḤĀBĪ, JABBĀNAT	CMTY	32 53 N	21 47 E	51901
SĪDĪ 'UMAR BAZĪZ	SHRN	32 03 N	12 10 E	51907
SĪDĪ 'UMAR BIN FARAJ	SHRN	32 04 N	12 46 E	51907
SĪDĪ 'UMAR MUZAYGHĀT, JABBANĀT	CMTY	32 33 N	14 20 E	51903
SĪDĪ 'UMAR 'UTHMĀN, JABBĀNAT	CMTY	32 37 N	14 19 E	51903
SĪDĪ 'UMAYR	SHRN	32 45 N	13 48 E	51910
SĪDĪ 'UMAYR, JĀMI'	MSQE	32 46 N	13 48 E	51910

APPROVED FOR RELEASE: 2007/02/20: CIA-RDP01-00707R000200060002-9

APPROVED FOR RELEASE: 2007/02/20: CIA-RDP01-00707R000200060002-9

SĪDĪ ʿUMAYYIRAH		SHRN	32 38 N	13 42 E	51903
SĪDĪ UMM AL KALĪLAH		SHRN	32 44 N	21 16 E	51901
SĪDĪ UMM AL QALʿAH		SHRN	32 24 N	14 27 E	51908
SIDI ʿUMMAYIR SEE					
SĪDĪ ʿUMAYYIRAH		SHRN	32 38 N	13 42 E	51900
SĪDĪ UMM BUSHAYLĪYAH	*	SHRN	32 01 N	20 04 E	51905
SĪDĪ ʿUMRĀN SEE					
SĪDĪ MUNTAṢIR, JABBĀNAT		CMTY	29 28 N	16 26 E	51908
SĪDĪ ʿUMRĀN		SHRN	31 51 N	24 40 E	51906
SĪDĪ ʿUMRĀN		SHRN	32 03 N	12 51 E	51907
SĪDĪ ʿUMRĀN		SHRN	32 05 N	12 37 E	51907
SĪDĪ ʿUMRĀN		SHRN	32 07 N	20 09 E	51905
SĪDĪ ʿUMRĀN		SHRN	32 26 N	21 17 E	51901
SĪDĪ ʿUMRĀN		SHRN	32 38 N	23 01 E	51906
SĪDĪ ʿUMRĀN		SHRN	32 46 N	12 43 E	51904
SĪDĪ ʿUMRĀN, JABBĀNAT		CMTY	32 24 N	20 24 E	51905
SĪDĪ ʿUMRĀN, JABBĀNAT		CMTY	32 31 N	21 17 E	51901
SĪDĪ ʿUMRĀN, JABBĀNAT		CMTY	32 43 N	13 43 E	51910
SĪDĪ ʿUMRĀN, SĪRAT		RUIN	32 28 N	20 33 E	51905
SĪDĪ ʿUQAYLAH		SHRN	31 56 N	20 21 E	51905
SĪDĪ ʿUQAYLAH		SHRN	32 28 N	21 13 E	51901
SĪDĪ ʿURĀBĪ, JABBĀNAT SEE					
SĪDĪ AʿRĀBĪ, JABBĀNAT		CMTY	30 46 N	17 50 E	51902
SĪDĪ ʿUṢMĀN		SHRN	32 43 N	12 56 E	51910
SĪDĪ ʿUṮBAH		SHRN	32 35 N	14 00 E	51903
SĪDĪ ʿUTHMĀN		SHRN	32 02 N	13 53 E	51903
SĪDĪ ʿUTHMĀN		SHRN	32 08 N	23 24 E	51906
SĪDĪ ʿUTHMĀN		SHRN	32 15 N	13 11 E	51907
SĪDĪ ʿUTHMĀN		SHRN	32 57 N	11 52 E	51904
SĪDĪ ʿUTHMĀN, JABBĀNAT		CMTY	30 46 N	18 11 E	51902
SĪDĪ ʿUTHMĀN, JABBĀNAT		CMTY	32 23 N	14 59 E	51908
SĪDĪ ʿUTHMĀN, JĀMIʿ		MSQE	32 23 N	15 06 E	51908
SĪDĪ ʿUTHMĀN, JĀMIʿ		MSQE	32 26 N	14 35 E	51908
SĪDĪ ʿUTHMĀN LAṬĪF		SHRN	32 02 N	10 59 E	51907
SĪDĪ ʿUWAḎ AL ḤAMRĪ, JABBĀNAT SEE					
SĪDĪ ʿAWAḎ AL ḤAMRĪ, JABBĀNAT		CMTY	32 38 N	21 40 E	51901
SĪDĪ ʿUWAGGAN	*	SHRN	32 25 N	21 05 E	51901
SĪDĪ ʿUWAYS, JABBĀNAT		CMTY	30 57 N	17 10 E	51902
SĪDĪ UWWAYS, JABBĀNAT SEE					
SĪDĪ ʿUWAYS, JABBĀNAT		CMTY	30 57 N	17 10 E	51902
SĪDĪ ʿUZAYIZ		SHRN	32 26 N	13 07 E	51910
SĪDĪ ʿUZAYZ SEE					
SĪDĪ ʿAZĪZ, JABBĀNAT		CMTY	31 41 N	24 55 E	51906
SĪDĪ WAAHR SEE					
SĪDĪ AL WĀʿIR		SHRN	31 56 N	23 24 E	51906
SĪDĪ WĀFID AJWĀDĪYAH		SHRN	32 10 N	13 21 E	51907
SĪDĪ WAFIẒ AJWĀDĪYAH SEE					
SĪDĪ WĀFIḎ AJWĀDĪYAH		SHRN	32 10 N	13 21 E	51907
SĪDI WAḤĪDAH		SHRN	31 57 N	12 15 E	51907
SĪDĪ WAJDAH, JĀMIʿ		MSQE	32 26 N	14 36 E	51908
SĪDĪ WALAD ʿAṬĪYAH		SHRN	32 26 N	14 37 E	51908
SĪDĪ WALAD JABR, JABBĀNAT		CMTY	32 20 N	20 24 E	51905
SĪDĪ WALĪD AD DAWR		SHRN	32 43 N	22 16 E	51906
SĪDĪ WALĪD AD DŪR SEE					
SĪDĪ WALĪD AD DAWR		SHRN	32 43 N	22 16 E	51906
SĪDĪ WARKIL	*	SHRN	31 59 N	12 04 E	51907
SĪDĪ WUHAYBAH		SHRN	31 55 N	24 18 E	51906
SĪDĪ YĀDAM, JABBĀNAT SEE					
SĪDĪ YĀDIM, JABBĀNAT		CMTY	32 24 N	20 31 E	51905
SĪDĪ YĀDIM		SHRN	32 09 N	20 52 E	51900
SĪDĪ YĀDIM		SHRN	32 32 N	21 25 E	51901
SĪDĪ YĀDIM, ḤAQFAT		CAVE	32 11 N	20 54 E	51900
SĪDĪ YĀDIM, JABBĀNAT		CMTY	32 15 N	20 47 E	51905
SĪDĪ YĀDIM, JABBĀNAT		CMTY	32 24 N	20 31 E	51905
SĪDĪ YAḤYÁ		SHRN	30 52 N	15 36 E	51902
SĪDĪ YAḤYÁ		SHRN	31 43 N	19 57 E	51905
SĪDĪ YAḤYÁ		SHRN	32 06 N	20 42 E	51905

APPROVED FOR RELEASE: 2007/02/20: CIA-RDP01-00707R000200060002-9

APPROVED FOR RELEASE: 2007/02/20: CIA-RDP01-00707R000200060002-9

SĪDĪ YAḤYÁ	SHRN	32 45 N	12 35 E	51904
SĪDĪ YAḤYÁ	SHRN	32 48 N	21 54 E	51901
SĪDĪ YAḤYÁ, JABBĀNAT	CMTY	32 00 N	20 20 E	51905
SĪDĪ YAḤYÁ, JABBĀNAT	CMTY	32 48 N	21 54 E	51901
SĪDĪ YA'QŪB	SHRN	32 30 N	13 51 E	51903
SĪDĪ YAṢIR SEE				
SĪDĪ AL YAṢĪR	SHRN	32 08 N	13 02 E	51907
SĪDĪ YŪNIS SEE				
SĪDĪ YŪNUS	SHRN	30 52 N	20 20 E	51902
SĪDĪ YŪNIS SEE				
SĪDĪ YŪNUS	SHRN	31 17 N	23 56 E	51906
SĪDĪ YŪNIS SEE SĪDĪ YŪNUS	SHRN	31 22 N	20 19 E	51905
SĪDĪ YŪNIS SEE SĪDĪ YŪNUS	SHRN	31 50 N	24 14 E	51906
SĪDĪ YŪNIS SEE SĪDĪ YŪNUS	SHRN	31 52 N	19 58 E	51905
SĪDĪ YŪNIS SEE SĪDĪ YŪNUS	SHRN	32 00 N	12 26 E	51907
SĪDĪ YŪNIS SEE SĪDĪ YŪNUS	SHRN	32 11 N	13 04 E	51907
SĪDĪ YŪNIS, JABBĀNAT SEE				
SĪDĪ YŪNUS, JABBĀNAT	CMTY	32 07 N	12 57 E	51907
SĪDĪ YŪNIS, JABBĀNAT SEE				
SĪDĪ YŪNUS, JABBĀNAT	CMTY	32 08 N	20 06 E	51905
SĪDĪ YŪNIS, JABBĀNAT SEE				
SĪDĪ YŪNUS, JABBĀNAT	CMTY	32 27 N	20 44 E	51901
SĪDĪ YŪNIS, JABBĀNAT SEE				
SĪDĪ YŪNUS, JABBĀNAT	CMTY	32 27 N	20 41 E	51901
SĪDĪ YŪNIS, JABBĀNAT SEE				
SĪDĪ YŪNUS, JABBĀNAT	CMTY	32 38 N	20 48 E	51901
SĪDĪ YŪNUS	SHRN	30 52 N	20 20 E	51902
SĪDĪ YŪNUS	SHRN	31 17 N	23 56 E	51906
SĪDĪ YŪNUS	SHRN	31 22 N	20 19 E	51905
SĪDĪ YŪNUS	SHRN	31 50 N	24 14 E	51906
SĪDĪ YŪNUS	SHRN	31 52 N	19 58 E	51905
SĪDĪ YŪNUS	SHRN	32 00 N	12 26 E	51907
SĪDĪ YŪNUS	SHRN	32 11 N	13 04 E	51907
SĪDĪ YŪNUS, JABBĀNAT	CMTY	32 07 N	12 57 E	51907

SĪDĪ YŪNUS, JABBĀNAT	CMTY	32 08 N	20 06 E	51905
SĪDĪ YŪNUS, JABBĀNAT	CMTY	32 27 N	20 41 E	51901
SĪDĪ YŪNUS, JABBĀNAT	CMTY	32 27 N	20 44 E	51901
SĪDĪ YŪNUS, JABBĀNAT	CMTY	32 38 N	20 48 E	51901
SĪDĪ YŪSI SEE SĪDĪ YŪSUF	SHRN	32 47 N	12 51 E	51904
SĪDĪ YŪSIF SEE SĪDĪ YŪSUF	SHRN	32 18 N	20 37 E	51905
SĪDĪ YŪSIF SEE SĪDĪ YŪSUF	SHRN	32 47 N	12 51 E	51904
SĪDĪ YŪSIF, JABBĀNAT SEE				
SĪDĪ YUSŪF, JABBĀNAT	CMTY	32 53 N	13 18 E	51910
SĪDĪ YŪSIF, JĀMI' SEE				
SĪDĪ YŪSUF, JĀMI'	MSQE	32 35 N	14 03 E	51903
SĪDĪ YŪSUF	SHRN	32 06 N	13 01 E	51907
SĪDĪ YŪSUF	SHRN	32 17 N	20 26 E	51905
SĪDĪ YŪSUF	SHRN	32 18 N	20 37 E	51905
SĪDĪ YŪSUF	SHRN	32 28 N	14 34 E	51908
SĪDĪ YŪSUF	SHRN	32 47 N	12 51 E	51904
SĪDĪ YŪSUF	SHRN	32 55 N	21 38 E	51901
SĪDĪ YŪSUF, JABBĀNAT	CMTY	32 05 N	20 50 E	51905
SĪDĪ YŪSUF, JABBĀNAT	CMTY	32 17 N	20 16 E	51905
SĪDĪ YŪSUF, JABBĀNAT	CMTY	32 36 N	22 04 E	51906
SĪDĪ YŪSUF, JABBĀNAT	CMTY	32 53 N	13 18 E	51910
SĪDĪ YŪSUF, JABBĀNAT	CMTY	32 55 N	21 38 E	51901
SĪDĪ YŪSUF, JĀMI'	MSQE	32 35 N	14 03 E	51903
SĪDĪ YŪSUF AL FARḤATI	SHRN	32 10 N	13 04 E	51907
SĪDĪ ZĀ'ID SEE SĪDĪ ZĀ'ID	SHRN	32 26 N	23 06 E	51906
SĪDĪ ZAGLUM SEE SĪDĪ ZAQLŪM	SHRN	32 31 N	14 19 E	51903
SĪDĪ ZĀ'ID	SHRN	31 47 N	19 58 E	51905
SĪDĪ ZĀ'ID	SHRN	31 57 N	12 13 E	51907
SĪDĪ ZĀ'ID	SHRN	32 01 N	12 32 E	51907
SĪDĪ ZĀ'ID	SHRN	32 14 N	12 48 E	51900
SĪDĪ ZA'ID	SHRN	32 26 N	23 06 E	51906
SĪDĪ ZĀ'ID	SHRN	32 30 N	13 56 E	51903
SĪDĪ ZĀ'ID, JABBĀNAT	CMTY	32 34 N	13 47 E	51903

APPROVED FOR RELEASE: 2007/02/20: CIA-RDP01-00707R000200060002-9

APPROVED FOR RELEASE: 2007/02/20: CIA-RDP01-00707R000200060002-9

SĪDĪ ZĀ'ID, JABBĀNAT	CNTY	32 39 N	14 16 E	51903
SĪDĪ ZĀ'ID, JABBĀNAT	CNTY	32 44 N	13 56 E	51903
SĪDĪ ZĀ'ID AL GHARĪB	SHRN	32 40 N	14 15 E	51903
SĪDĪ ZALĪ, JABBĀNAT	CNTY	32 26 N	14 28 E	51908
SĪDĪ ZAMMŪJ	SHRN	32 02 N	21 06 E	51901
SĪDĪ ZANNĀD	SHRN	32 46 N	21 07 E	51901
SĪDĪ ZAQLŪM	SHRN	32 31 N	14 19 E	51903
SĪDĪ ZAQQŪJ	SHRN	32 08 N	21 00 E	51901
SĪDĪ ZAQŪT SEE SĪDĪ ZAQQŪJ	SHRN	32 08 N	21 00 E	51901
SĪDĪ ZARJ AL KA'B *	SHRN	31 57 N	12 14 E	51907
SĪDĪ ZA'JUJ	SHRN	32 09 N	13 01 E	51907
SĪDĪ ZAYDĀN	SHRN	32 05 N	13 26 E	51903
SĪDĪ ZAYDĀN	SHRN	32 47 N	21 59 E	51906
SĪDĪ ZĀYID SEE SĪDĪ ZĀ'ID	SHRN	31 57 N	12 13 E	51907
SĪDĪ ZĀYID SEE SĪDĪ ZĀ'ID	SHRN	32 14 N	12 48 E	51903
SĪDĪ ZĀYID SEE SĪDĪ ZĀ'ID	SHRN	32 30 N	13 56 E	51903
SĪDĪ ZĀYID, JABBĀNAT SEE				
SĪDĪ ZĀ'ID, JABBĀNAT	CNTY	32 34 N	13 47 E	51903
SĪDĪ ZAYYĀD	SHRN	32 01 N	13 12 E	51907
SĪDĪ ZĪDNĪ, JABBĀNAT *	CNTY	32 35 N	21 27 E	51901
SĪDĪ ZIYĀD SEE SĪDĪ ZAYYĀD	SHRN	32 01 N	12 12 E	51907
SIDI ZNADI SEE SĪDĪ ZANNĀD	SHRN	32 46 N	21 07 E	51901
SĪDĪ ZUWAYNAGH SEE				
SĪDĪ ZUWAYNIGH	SHRN	32 24 N	15 06 E	51908
SĪDĪ ZUWAYNIGH	SHRN	32 24 N	15 06 E	51908
SIDR, ABYĀR AS	CTN	32 25 N	21 09 E	51901
SIDR, ABYĀR AS	WLLS	30 39 N	18 21 E	51902
SIDR, 'AGĪRAT AS	DPR	31 35 N	21 05 E	51905
SIDR, 'AGĪRAT AS	DPR	32 03 N	21 53 E	51901
SIDR, JAWF AS	DPR	32 32 N	22 20 E	51906
SIDR, MA'ĀJIN AS	WLLS	32 11 N	20 36 E	51905
SIDR, MINJAQAT AS	LCTY	31 46 N	11 52 E	51907
SIDR, QĀRAT AS	HLL	23 02 N	22 40 E	51902

SIDR, SHAJĪB AS	WAD	32 20 N	21 11 E	51901
SIDR, SĪRAT AS	RUIN	32 48 N	22 01 E	51906
SIDR, WĀDĪ AS	WAD	31 47 N	11 47 E	51907
SIDR, WĀDĪ AS	WAD	31 49 N	11 48 E	51907
SIDR, WĀDĪ AS	WAD	32 12 N	22 21 E	51906
SÍDR, WUDAYY AS	WAD	30 38 N	18 20 E	51902
SIDRA, BIR ES- SEE				
SIDRAH, BIJR AS	WLL	30 44 N	15 31 E	51908
SÌDRA, BIR ES- SEE				
SIDRAH, ABYĀR AS	CTN	32 22 N	21 05 E	51901
SIDRA, GOLFO DI SEE				
SURT, KHALĪJ	GULF	31 30 N	18 00 E	51900
SÍDRA, GRARET ES- SEE				
SIDRAH, QARĀRAT AS	DPR	30 16 N	18 53 E	51902
SIDRA, GULF OF SEE				
SURT, KHALĪJ	GULF	31 30 N	18 00 E	51900
SÌDRA, HAGIÀGI ES SEE				
SIDRAH, HAJĀJ AS	SCRP	31 54 N	23 33 E	51906
SIDRA, HAJĀJ AS SEE				
SIDRAH, HAJĀJ AS	SCRP	31 54 N	23 33 E	51906
SIDRA, NÉGHEB ES- SEE				
SIDRAH, NAQB AS	DPR	30 24 N	17 55 E	51902
SÍDRA, SCIÁABET ES- SEE				
SHU'BAT AS SIDRAH, WĀDĪ	WAD	31 05 N	10 48 E	51907
SÌDRA, SGHÌFET ES- SEE				
SIDRAH, GHAWJ AS	DPR	31 54 N	23 34 E	51906
SÍDRA, UÁDI ES- SEE				
SIDRAH, WĀDĪ AS	WAD	29 02 N	14 09 E	51909
SÍDRA, UÁDI ES- SEE				
SIDRAH, WĀDĪ AS	WAD	29 24 N	14 19 E	51907
SÍDRA, UÁDI ES- SEE				
SIDRAH, WĀDĪ AS	WAD	30 47 N	15 30 E	51908
SIDRA BASIN SEE SIRTE BASIN	BSNP	29 30 N	20 00 E	51902
SIDRAH, ABYĀR AS	CTN	32 22 N	21 05 E	51901
SIDRAH, BIJR AS	CTN	31 51 N	12 57 E	51907

APPROVED FOR RELEASE: 2007/02/20: CIA-RDP01-00707R000200060002-9

APPROVED FOR RELEASE: 2007/02/20: CIA-RDP01-00707R000200060002-9

SIDRAH, BIIR AS	CTN	31 55 N	23 34 E	51906
SIDRAH, BIIR AS	WLL	30 44 N	15 31 E	51908
SIDRAH, BIIR AS	WLL	32 07 N	23 21 E	51906
SIDRAH, GHAWI AS	CULT	32 01 N	23 53 E	51906
SIDRAH, GHAWI AS	DPR	31 54 N	23 34 E	51906
SIDRAH, HAJAJ AS	SCRP	31 54 N	23 33 E	51906
SIDRAH, MĀJIN AS	CTN	32 04 N	21 26 E	51901
SIDRAH, MĀJIN	CTN	32 13 N	12 27 E	51907
SIDRAH, NAQB AS	DPR	30 22 N	17 48 E	51902
SIDRAH, NAQB AS	DPR	30 24 N	17 55 E	51902
SIDRAH, NAQB AS	DPR	30 41 N	16 55 E	51902
SIDRAH, NASHGH AS	WAD	30 11 N	13 29 E	51907
SIDRAH, QARĀRAT AS	DPR	30 16 N	18 53 E	51902
SIDRAH, RAIS AS	HLL	30 23 N	17 55 E	51902
SIDRAH, RŪRĀYAT AS	WAD	30 21 N	15 53 E	51908
SIDRAH, SAQĪFAT AS SEE				
SIDRAH, GHAWI AS	DPR	31 54 N	23 34 E	51906
SIDRAH, SHU'BAT AS	WAD	30 45 N	17 50 E	51902
SIDRAH, SHU'BAT AS SEE				
SHU'BAT AS SIDRAH, WĀDĪ	WAD	31 05 N	10 48 E	51907
SIDRAH, TARĪQ AS	TRL	29 59 N	14 16 E	51907
SIDRAH, TARĪQ AS	TRL	29 32 N	14 17 E	51907
SIDRAH, TARĪQ AS	TRL	29 29 N	14 12 E	51907
SIDRAH, WĀDĪ	WAD	31 54 N	11 03 E	51907
SIDRAH, WĀDĪ AS	WAD	29 02 N	14 09 E	51909
SIDRAH, WĀDĪ AS	WAD	29 16 N	12 53 E	51907
SIDRAH, WĀDĪ AS	WAD	29 24 N	14 19 E	51907
SIDRAH, WĀDĪ AS	WAD	29 58 N	14 49 E	51900
SIDRAH, WĀDĪ AS	WAD	30 47 N	15 30 E	51908
SIDRAH, WĀDĪ AS	WAD	31 18 N	20 42 E	51905
SIDRAH, WĀDĪ AS	WAD	31 56 N	11 00 E	51907
SIDRAH, WĀDĪ AS	WAD	32 09 N	11 58 E	51907
SIDRAH, WĀDĪ AS	WAD	32 15 N	20 47 E	51905
SIDRAH, WĀDĪ AS	WAD	32 38 N	21 27 E	51901
SIDRAT, MĀJIN SEE SIDRAH, MĀJIN	CTN	32 13 N	12 27 E	51907
SIDRĀT, WĀDĪ AS	WAD	31 43 N	11 36 E	51907
SIDRAT AL HĀJJ, WĀDĪ SEE				
SIDRAT AL HĀJJ, WĀDĪ	WAD	31 53 N	12 20 E	51907
SIDRAT AL HĀJJ, WĀDĪ	WAD	31 53 N	12 20 E	51907
SIDRAT 'ĪSÁ, BIIR	WLL	32 28 N	12 27 E	51904
SIDREH, WĀDĪ AS SEE				
SIDRAH, WĀDĪ AS	WAD	29 02 N	14 09 E	51909
SIDR HAWB AR RUWAYHIL, QAR'ĀT AS	DUNE	32 06 N	11 23 E	51907
SÍDRI, GÁRET ES- SEE				
SIDRĪ, QĀRAT AS	HLL	24 15 N	22 52 E	51902
SIDRĪ, QĀRAT AS	HLL	24 15 N	22 52 E	51902
SĪFAR, JAWĪL AS *	HLL	30 22 N	13 28 E	51907
SIFRĀN, QABĪLAT SEE				
SUFRĀN, QABĪLAT AS	TRB	32 07 N	14 41 E	51908
SIGH, GUR ES- SEE				
SĪQ, QŪR AS	HLLS	29 53 N	18 28 E	51902
SIGH, UADI ES SEE				
SĪQ, WĀDĪ AS	WAD	29 49 N	18 33 E	51902
SIGHÌN SEE QABĪLAT SAQĪN	PPL	32 06 N	13 03 E	51907
SIGHÌN, UÀDI SEE SAQĪN, WĀDĪ	WAD	32 06 N	13 07 E	51907
SI HÁMED, ARGÚB SEE				
SĪDĪ HĀMID, 'URQŪB	HLL	31 09 N	12 27 E	51907
SIHHAH, BIIR AS	WLL	32 29 N	12 49 E	51904
SIHL AN NĀR, KHASHM *	HLL	30 32 N	10 56 E	51907
SIHL AN NĀR, TARĪQ *	TRL	31 00 N	11 20 E	51907
SIHLAN NĀR, THAMAD *	WTRH	30 35 N	10 55 E	51907
SIHL AN NĀR, WĀDĪ *	WAD	30 25 N	10 50 E	51907
SIHL AN NĀR, WĀDĪ *	WAD	30 36 N	10 56 E	51907
SIHN, WĀDĪ AS	WAD	30 47 N	17 37 E	51902
SIIÁH, SÁNIET ES- SEE				
SAYYĀH, BIIR AS	WLL	32 42 N	12 15 E	51904
SIKAK, BIIR AS	WLL	32 19 N	23 03 E	51906

APPROVED FOR RELEASE: 2007/02/20: CIA-RDP01-00707R000200060002-9

APPROVED FOR RELEASE: 2007/02/20: CIA-RDP01-00707R000200060002-9

SIKAK, ẓAHR AS	HLLS	32 16 N	23 02 E	51906
SIKĀN, WĀDĪ SEE				
SIKKĪN, WĀDĪ AS	WAD	32 05 N	20 34 E	51905
SIKHĀB, WĀDĪ AS	WAD	32 45 N	21 53 E	51901
SIKHĀB, WĀDĪ AS	WAD	32 54 N	22 00 E	51906
SĪKĪN SEE QABĪLAT SAQĪN	PPL	32 06 N	13 03 E	51907
SIKKĪN, JABBĀNAT AS SEE				
WĀDĪ AS SIKKĪN, JABBĀNAT	CMTY	32 03 N	20 36 E	51905
SIKKĪN, WĀDĪ AS	WAD	32 05 N	20 34 E	51905
SIKNIK, MĀJIN	CTN	32 25 N	14 24 E	51908
SILĀḤ, AL JARAB, ʿAQĪRAT	DPR	30 57 N	21 43 E	51902
SILĀS, BIR SEE				
SĪLĀS AL WAJĪJ, BIJR	WLL	31 03 N	10 45 E	51907
SILAS, GĀRET SEE				
JĀDDAT SĪLĀS	HLL	31 01 N	10 42 E	51907
SĪLĀS, SHUʿBAT	WAD	30 56 N	10 55 E	51907
SILĀS, UĀDI SEE				
SĪLĀS, SHUʿBAT	WAD	30 56 N	10 55 E	51907
SĪLĀS, WĀDĪ	WAD	31 06 N	10 43 E	51907
SĪLĀS AL FAWQĪ, BIJR	WLL	31 01 N	10 46 E	51907
SĪLĀS AL FŪQĪ, BIJR SEE				
SĪLĀS AL FAWQĪ, BIJR	WLL	31 01 N	10 46 E	51907
SĪLĀS AL WAJĪJ, BIJR	WLL	31 03 N	10 45 E	51907
SĪLĀS AT AWJI, BIJR SEE				
SĪLĀS AL WAJĪJ BIJR	WLL	31 03 N	10 45 E	51907
SILĀS EL-FŪGHI, BIR SEE				
SĪLĀS AL FAWQĪ, BIJR	WLL	31 01 N	10 46 E	51907
SILḤAYA, WĀDĪ AS SEE				
SILḤAYAH, WĀDĪ AS	WAD	32 12 N	14 11 E	51903
SILḤAYAH, WĀDĪ AS	WAD	32 12 N	14 11 E	51903
SĪLĪN SEE QABĪLAT SĪLĪN	PPL	32 40 N	14 10 E	51903
SĪLĪN, BIJR	WLL	32 26 N	14 46 E	51908
SĪLĪN, BIJR	WLL	32 38 N	14 11 E	51903
SĪLĪN, MADRASAT	SCH	32 41 N	14 10 E	51903
SĪLĪN, QABĪLAT	TRB	32 41 N	14 08 E	51903
SILĪJĪN, GHAWJ SEE				
SULAYJĪN, GHAWJ	CULT	32 31 N	20 35 E	51905
SILĪJĪN, SĪRAT SEE				
SULAYJĪN, SĪRAT	RUIN	32 30 N	20 35 E	51905
SILK ʿADWĀN	LCTY	31 58 N	21 07 E	51901
SILK BŪ AL QIRDĀN, QARĀRAT	DPR	31 30 N	20 50 E	51905
SILLIN, BIJR AS SEE				
SĪLĪN, BIJR	WLL	32 38 N	14 11 E	51903
SILMĀNĪ, BIJR AS SEE				
SALMĀNĪ, BIJR AS	WLL	32 10 N	20 45 E	51905
SILMĀNI, WĀDĪ AS SEE				
SALMĀNĪ, WĀDĪ AS	WAD	32 10 N	20 44 E	51905
SĪLŪ	LCTY	32 42 N	21 20 E	51901
SILUW SEE SĪLŪ	LCTY	32 42 N	21 20 E	51901
SĪ MADKUR, BIJR SEE				
SĪDĪ MADHKŪR, BIJR	WLL	30 54 N	12 32 E	51907
SĪ MADKUR, JABBĀNAT SEE				
SĪDĪ MADHKŪR, JABBĀNAT	CMTY	30 55 N	12 32 E	51907
SIMĀḤ, BIJR AS	WLL	31 21 N	13 15 E	51907
SIMMĀDŪ, BIJR	WLL	32 31 N	13 18 E	51910
SĪ MUḤAMMAD, QARIAT SEE				
SĪDĪ MUḤAMMAD, QARʿAT	DPR	30 27 N	11 09 E	51907
SINĀNĀT, QABĪLAT AS	TRB	32 35 N	14 14 E	51903
SINAOUEN, MOUDIRIAT DE SEE				
SĪNĀWIN, MUDĪRĪYAT	ADMD	31 02 N	10 36 E	51907
SINAUEN SEE SĪNĀWIN	PPL	31 02 N	10 36 E	51907
SĪNĀWAN SEE SĪNĀWIN, MUDĪRĪYAT	ADMD	31 02 N	10 36 E	51907
SĪNĀWAN SEE SĪNĀWIN	PPL	31 02 N	10 36 E	51907
SINAWEN SEE SĪNĀWIN, MUDĪRĪYAT	ADMD	31 02 N	10 36 E	51907
SĪNĀWIN	PPL	31 02 N	10 36 E	51907
SĪNĀWIN, MUDĪRĪYAT	ADMD	31 02 N	10 36 E	51907
SINDRĀR, KĀF	MT	32 09 N	12 40 E	51907
SINDŪ, WĀDĪ	WAD	32 15 N	12 59 E	51907

APPROVED FOR RELEASE: 2007/02/20: CIA-RDP01-00707R000200060002-9

APPROVED FOR RELEASE: 2007/02/20: CIA-RDP01-00707R000200060002-9

SĪNĪ, ṬABAQAT AS	DPR	32 29 N	22 32 E	51906
SINI, TOBGHET ES SEE				
SĪNĪ, ṬABAQAT AS	DPR	32 29 N	22 33 E	51906
SINN, WĀDĪ AS	WAD	30 35 N	13 29 E	51907
SINNAWR, ṬUWAYYILAT	HLL	33 01 N	11 38 E	51904
SĪQ, QŪR AS	HLLS	29 53 N	18 28 E	51902
SĪQ, WĀDĪ AS	WAD	29 49 N	18 33 E	51902
SIQNAH, RAIS SEE				
SAQNĀH, RAIS	HLL	31 32 N	14 20 E	51903
SĪRA SEE SĪRAH, SĪRAT AS	RUIN	32 32 N	21 41 E	51901
SIRA, UADI ES SEE				
SĪRAH, WĀDĪ AS	WAD	32 23 N	21 10 E	51901
SĪRAH, SĪRAT AS	RUIN	32 32 N	21 41 E	51901
SĪRAH, WĀDĪ AS	WAD	32 14 N	20 39 E	51905
SĪRAH, WĀDĪ AS	WAD	32 23 N	21 10 E	51901
SĪRAH AL HAMRĀ', BIR AS	CTN	31 57 N	24 26 E	51906
SIRĀQ, WĀDĪ AS *	WAD	32 12 N	20 44 E	51905
SIRĀR, KĀF	MT	32 07 N	12 51 E	51907
SIRĀṬ, WĀDĪ AS	WAD	31 52 N	20 26 E	51905
SIRĀṬ, WĀDĪ AS	WAD	32 44 N	13 19 E	51900
SĪRAT ABŪ KHURAYS	CMTY	31 23 N	20 14 E	51905
SĪRAT AD DAULĪYAH	CMTY	31 32 N	20 04 E	51905
SĪRAT AD DUWAYRAH	CRRL	32 11 N	20 15 E	51905
SĪRAT 'AJĪBAH	LCTY	32 05 N	20 25 E	51905
SĪRAT AL AJWĀD	HLL	30 23 N	18 14 E	51902
SĪRAT AL ANQĀL	LCTY	31 11 N	20 19 E	51905
SĪRAT AL 'ARŪDĪ	CAVE	31 24 N	20 10 E	51905
SĪRAT AL BAṬĀMAH	CMTY	32 14 N	20 24 E	51905
SĪRAT AL HAFFĀN	HLL	32 03 N	20 11 E	51905
SĪRAT AL HARRĀN	SHRN	32 32 N	20 22 E	51905
SĪRAT AL HUMRĀ', MA'ṬAN	SPNG	32 38 N	21 47 E	51901
SĪRAT AL HUNAYD, ABYĀR	CTN	32 41 N	22 49 E	51906
SĪRAT AL JANKHĪYAH	CMTY	32 16 N	20 15 E	51905
SĪRAT AL JARBAH	CMTY	32 01 N	20 29 E	51905
SĪRAT AL KHĀRMŪ	LCTY	32 03 N	20 07 E	51905
SĪRAT AL KUWAYSHAH	HLL	31 26 N	20 11 E	51905
SIRAT AL MAHALLAH	CMTY	32 10 N	20 39 E	51905
SĪRAT AL MANFĀ	HLL	30 22 N	19 35 E	51902
SĪRAT AL MA'ZĪL SEE				
SĪRAT AL MU'AYZĪL	TMB	31 51 N	20 37 E	51905
SĪRAT AL MU'AYZĪL	TMB	31 51 N	20 37 E	51905
SĪRAT AL MURAYGHĀT	CMTY	30 02 N	20 38 E	51905
SĪRAT AL QABBŪRAH	TMB	31 52 N	20 35 E	51905
SĪRAT AL WAKHRASHMĪYAH	CMTY	32 15 N	20 24 E	51905
SĪRĀT AN NĀ'IZ, JABBĀNAT *	CMTY	31 59 N	20 02 E	51905
SĪRAT AN NAQĀL SEE				
SĪRAT AL ANQĀL	LCTY	31 11 N	20 19 E	51905
SĪRAT AN NĀ'IZ, JABBĀNAT SEE				
SĪRĀT AN NĀ'IZ, JABBĀNAT	CMTY	31 59 N	20 02 E	51905
SĪRAT AR RAMLĪYAH	CMTY	32 10 N	20 40 E	51905
SĪRAT ASH SHABBĀ'	CMTY	31 30 N	20 09 E	51905
SĪRAT ASH SHAKWĪ	HLL	32 06 N	20 23 E	51905
SĪRAT ASH SHARĪF	SHRN	32 03 N	20 19 E	51905
SĪRAT AS SHAHBAH SEE				
SĪRAT ASH SHAHBĀ'	CMTY	31 30 N	20 09 E	51905
SĪRAT AT TAMĀMIRAH	HLL	32 04 N	20 23 E	51905
SĪRAT AṬ ṬAWĪLAH	CMTY	31 33 N	20 03 E	51905
SĪRAT 'AZĪZAH, JABBĀNAT	CMTY	31 36 N	20 01 E	51905
SĪRAT AZ ZAHRAH	CMTY	32 10 N	20 41 E	51905
SĪRAT AZ ZAHRAH	CMTY	32 11 N	20 41 E	51905
SĪRAT 'AZZĀM	CMTY	32 10 N	20 42 E	51905
SĪRAT 'AZZĀM	CMTY	32 11 N	20 43 E	51905
SĪRAT AZ ZAYTŪN	LCTY	31 33 N	20 09 E	51905
SĪRAT AZ ZU'BĪ	CMTY	32 13 N	20 24 E	51905
SĪRAT BALĪHAH, SHAṬĪB SEE				
SĪRAT BULLAYMAH, SHAṬĪB	WAD	32 52 N	22 04 E	51906
SĪRAT BACARAH, BIR	CTN	32 44 N	22 21 E	51906

APPROVED FOR RELEASE: 2007/02/20: CIA-RDP01-00707R000200060002-9

APPROVED FOR RELEASE: 2007/02/20: CIA-RDP01-00707R000200060002-9

SĪRAT BŪ AL HĀF SEE				
SĪRAT BŪ AL ḪĀFF	HLL	32 05 N	20 20 E	51905
SĪRAT BŪ AL ḪĀFF	HLL	32 05 N	20 20 E	51905
SĪRAT BŪ ḪAṢḪĀṢAM	CMTY	31 03 N	20 23 E	51905
SĪRAT BULAYMAH, SHAJĪB	WAD	32 52 N	22 04 E	51906
SĪRAT BŪ MANĀRAH	HLL	32 03 N	20 22 E	51905
SĪRAT BŪ QAWS	CMTY	32 16 N	20 25 E	51905
SĪRAT BURAYBIR	CMTY	31 54 N	20 19 E	51905
SĪRAT BŪ ʿUWAYYIZAH	CMTY	32 20 N	20 18 E	51905
SĪRAT ḪAJF AR RAMTH SEE				
SĪRAT ḪAJF AR RIMTH	CMTY	32 10 N	20 44 E	51905
SĪRAT ḪAJF AR RIMTH	CMTY	32 10 N	20 44 E	51905
SĪRAT ʿĪSÁ	CMTY	31 21 N	20 11 E	51905
SĪRAT HĀNIS, JABBĀNAT	CMTY	32 26 N	20 35 E	51901
SĪRAT NAJAM SEE SĪRAT NAJM	LCTY	32 10 N	20 19 E	51905
SĪRAT NAJM	LCTY	32 10 N	20 19 E	51905
SĪRAT NAṢĪRAH	CMTY	31 31 N	20 11 E	51905
SĪRAT QĀDIRBŪH	CMTY	31 04 N	20 21 E	51905
SĪRAT ṢABĀRAH	CMTY	31 23 N	20 10 E	51905
SĪRAT ṢANĪWAH	CMTY	31 56 N	20 26 E	51905
SĪRAT SARSARAH	HLL	32 43 N	22 23 E	51906
SĪRAT ṢAWĀS	RUIN	31 36 N	20 04 E	51905
SĪRAT SHABBĀN	AREA	31 20 N	20 25 E	51905
SĪRAT SHATĀLŪ	HLL	32 44 N	22 25 E	51906
SĪRAT SHUBBĀN SEE				
SĪRAT SHABBĀN	AREA	31 20 N	20 25 E	51905
SĪRAT SIRSARAH SEE				
SĪRAT SARSARAH	HLL	32 43 N	22 23 E	51906
SĪRAT SUKAYNĪYAH	CMTY	32 04 N	20 31 E	51905
SĪRAT ṬALAMBŪ	LCTY	31 36 N	20 00 E	51905
SĪRAT ṬAYYIBAT AL ISM	CMTY	32 04 N	20 19 E	51905
SĪRAT UMM KHAYMAH, JABBĀNAT	CMTY	32 36 N	21 28 E	51901
ṢIRBĪYAH, BIIR SEE				
BŪ ṢIRBĪYAH, BIIR	WLL	32 44 N	11 38 E	51904
SIRDĀB, RAIS AS SEE				
ZIRDĀB, RAIS AZ	HLL	31 48 N	11 50 E	51907
SIRDĀB, WĀDĪ SEE				
ZIRDĀB, WĀDĪ AZ	WAD	31 46 N	11 49 E	51907
SÍRET AGÍBA SEE SĪRAT ʿAJĪBAH	LCTY	[illegible] N	20 25 E	51905
SIRET AS SREIRIGAT SEE				
SĪZAQ, JABBĀNAT	CMTY	32 19 N	20 34 E	51905
SÍRET BRÉIBER SEE				
SĪRAT BURAYBIR	CMTY	31 54 N	20 19 E	51905
SÍRET EL-ANGAL SEE				
SĪRAT AL ANQĀL	LCTY	31 11 N	20 19 E	51905
SIRET EL-GHNEIDILIA SEE				
RASĪM, JABBĀNAT AR	CMTY	32 39 N	21 05 E	51901
SIRET EL-GIARBA SEE				
SĪRAT AL JARBAH	CMTY	32 01 N	20 29 E	51905
SÍRET EL-MAEZÍL SEE				
SĪRAT AL MUʿAYZĪL	TMB	31 51 N	20 37 E	51905
SIRET EL-MAFALA SEE				
MAJFALAH, JABBĀNAT AL	CMTY	32 09 N	20 44 E	51905
SIRET EL-MEBRAM SEE				
MIBRAM, JABBĀNAT AL	CMTY	32 01 N	20 32 E	51905
SIRET ET-TUILA SEE				
AS SĪRAT AṬ ṬAWĪLAH	[illegible]	32 09 N	20 42 E	51905
SÍRET GACERBÚH SEE				
SIRAT QADIRBUH	CMTY	31 04 N	20 21 E	51905
SIRET GROSIN SEE				
MUBĀRAK, JABBĀNAT	CMTY	32 06 N	20 38 E	51905
SIRET LESCETALU SEE				
SĪRAT SHATĀLŪ	HLL	32 44 N	22 25 E	51906
SÍRET SCEBBÁN SEE				
SĪRAT SHABBĀN	AREA	31 20 N	20 25 E	51905
SIRET SERSERA SEE				
SĪRAT SARSARAH	HLL	32 43 N	22 23 E	51906
SIRET SIDI IHAIA SEE				
SĪDĪ YAḤYÁ	SHRN	32 06 N	20 42 E	51905

APPROVED FOR RELEASE: 2007/02/20: CIA-RDP01-00707R000200060002-9

APPROVED FOR RELEASE: 2007/02/20: CIA-RDP01-00707R000200060002-9

SIRET SMEIA SEE					
SUMAYYAH, JABBĀNAT		CNTY	32 00 N	20 17 E	51905
SIRḤĀN, WĀDĪ AS		WAD	32 47 N	21 22 E	51901
SĪRĪYAH, ʿAYN AS		SPNG	31 59 N	11 51 E	51907
SIRR, WĀDĪ AS		WAD	32 08 N	12 49 E	51907
SIRRĪ, WĀDĪ AS		WAD	32 47 N	12 59 E	51910
SIRRIDAN, UADI SEE					
THĪRĀN, WĀDĪ ATH		WAD	30 56 N	23 12 E	51906
SÌRRU, UÀDI SEE					
ISŪRL, WĀDĪ		WAD	31 45 N	14 31 E	51903
ʿSIRSARAH, AYN SEE					
SARSARAH, ʿAYN		SPNG	32 43 N	22 23 E	51906
SIRT SEE SURT		PPL	31 13 N	16 35 E	51902
SĪRIĀN, WĀDĪ SEE					
SARAIĀN, WĀDĪ		WAD	32 22 N	14 39 E	51908
SIRTE SEE SURT		PPL	31 13 N	16 35 E	51902
SIRTE, GOLFO DELLA SEE					
SURT, KHALĪJ		GULF	31 30 N	18 00 E	51900
SIRTE, GOLFO DI SEE					
SURT, KHALĪJ		GULF	31 30 N	18 00 E	51900
SIRTE, GULF OF SEE					
SURT, KHALĪJ		GULF	31 30 N	18 00 E	51900
SIRTE BASIN	*	BSNP	29 00 N	20 00 E	51902
SIRTE DESERT SEE AL ḤAMRĀYAH		AREA	30 45 N	16 45 E	51902
SIRTE DISTRICT SEE					
SURT, MUTAṢARRIFĪYAT		ADMD	31 13 N	16 35 E	51902
SIRTICA		RGN	30 30 N	17 30 E	51900
SIRWĀL, BIʾR AS		CTN	32 10 N	21 55 E	51901
SIRWĀL, MINṬAQAT AS		LCTY	31 55 N	22 14 E	51906
SIRWĀL, MINṬAQAT AS		LCTY	32 06 N	22 10 E	51906
SĪRYĀL, SHUʿBAT		WAD	32 11 N	13 04 E	51907
SIRYĀT, BIʾR AS	*	WLL	32 14 N	21 25 E	51901
SĪSIB, WĀDĪ		WAD	30 19 N	10 30 E	51907
SĪTTĪ, JABBĀNAT		CNTY	32 17 N	21 32 E	51901

SÍTTI CHILÍLA SEE					
SĪDĪ KALĪLAH, JABBĀNAT		CNTY	32 53 N	21 49 E	51901
SÌTTI CLÍLA SEE					
SĪDĪ KALĪLAH, JABBĀNAT		CNTY	32 53 N	21 49 E	51901
SITTĪ KALĪLAH SEE					
SĪDĪ KALĪLAH, JABBĀNAT		CNTY	32 53 N	21 49 E	51901
SĪTTĪ SAʿĪDAH SEE					
LĀLLATĪ SAʿĪDAH		SHRN	32 07 N	13 16 E	51907
SĪTTĪ UMM NAJMAH, JABBĀNAT		CNTY	32 38 N	21 11 E	51901
SITTĪ UMM SALĀM SEE					
AS SAYYIDAH UMM SALĀMAH		SHRN	32 48 N	21 47 E	51901
SÍTTI UMM SLAM SEE					
AS SAYYIDAH UMM SALĀMAH		SHRN	32 48 N	21 47 E	51901
SITRAH, BIʾR AS SEE					
SIDRAH, BIʾR AS		WLL	30 44 N	15 31 E	51908
SITRAH, GHAWĪ AS SEE					
SUTRAH, GHAWĪ AS		CULT	32 44 N	21 22 E	51901
SITRAH, JABBĀNAT		CNTY	30 20 N	19 44 E	51902
SITRAH, RŪRĀYAT AS SEE					
SIDRAH, RŪRĀYAT AS		WAD	30 21 N	15 53 E	51908
SITRAH, WĀDĪ AS SEE					
SIDRAH, WĀDĪ AS		WAD	30 47 N	15 30 E	51908
SITTRA, BIR SEE					
SIDRAH, BIʾR AS		WLL	30 44 N	15 31 E	51908
SITTRA, UADI SEE					
SIDRAH, WĀDĪ AS		WAD	30 47 N	15 30 E	51908
SÍTTRA, UÁDI SEE					
SIDRAH, RŪRĀYAT AS		WAD	30 21 N	15 53 E	51908
SIÙDA, SÀNIET ES- SEE					
ḤIRBĀʾ, BIʾR AL		WLL	31 56 N	11 32 E	51907
SIWĀRAH, SHUʿBAT		WAD	31 47 N	23 50 E	51906
SIWĀRAH, SHUʿBAT		WAD	31 48 N	23 54 E	51906
SIYĀDAH, SHUʿBAT ASH	*	WAD	31 49 N	12 17 E	51907
SIYĀḤ AL ʿARAB, WĀDĪ SEE					
SAYḤ AL ʿARAB, WĀDĪ		WAD	31 43 N	11 19 E	51907

APPROVED FOR RELEASE: 2007/02/20: CIA-RDP01-00707R000200060002-9

APPROVED FOR RELEASE: 2007/02/20: CIA-RDP01-00707R000200060002-9

SIYĀH AL ʿAZŪZ, WĀDĪ SEE					
SAYḤ AL ʿAZZŪZ, WĀDĪ		WAD	31 43 N	11 19 E	51907
SIYĀH AL MARYAM, WĀDĪ SEE					
SAYḤ AL MARYAM, WĀDĪ		WAD	31 33 N	11 53 E	51907
SIYĀḤ AS SILYĀN, JĀRIT SEE					
SAYḤ AS SILYĀN, QĀRAT		HLL	31 11 N	10 54 E	51907
SIYĀḤ AS SILYĀN, QALB SEE					
SAYḤ AS SILYĀN, QALB		HLL	31 09 N	10 54 E	51907
SIYĀḤ AS SILYĀN, WĀDĪ SEE					
SAYḤ AS SILYĀN, WĀDĪ		WAD	31 06 N	10 52 E	51907
SIYĀH AT TAL, WĀDĪ SEE					
SAYḤ AT TALL, WĀDĪ		WAD	31 10 N	10 41 E	51907
SIYAḤ AJ JALAḤ, WĀDĪ SEE					
SAYḤ AJ JALḤ, WĀDĪ		WAD	30 26 N	15 24 E	51908
SIYĀMIL AL JALLĀBAH, WĀDĪ	*	WAD	31 07 N	10 28 E	51907
SIYŪḤ, WĀDĪ SEE					
SUYŪḤ, WĀDĪ		WAD	31 53 N	11 55 E	51907
SIYYĀD, MADRASAT SEE					
ṢAYYĀD, MADRASAT		SCH	32 49 N	12 59 E	51910
SIYYĀH, JĀMIʿ AS SEE					
SAYYĀḤ, JĀMIʿ AS		MSQE	32 50 N	13 01 E	51910
SIYYĀH, KAHF AS SEE					
SAYYĀḤ, KAHF AS		HLL	31 04 N	14 41 E	51903
SIYYĀḤ, WĀDĪ AS SEE					
SAYYĀḤ, WĀDĪ AS		WAD	31 02 N	14 44 E	51903
ṢIYYĀḤ, WĀDĪ AṢ SEE					
ṢAYYĀḤ, WĀDĪ AṢ		WAD	32 26 N	14 15 E	51903
SĪZAQ, JABBĀNAT	*	CMTY	32 19 N	20 34 E	51905
SKADDŪDAT AL HIQFAH SEE					
SHADDŪDAT AL ḤAQFAH		HLL	27 34 N	16 28 E	51908
SKUKR, ḤAQFAT ASH SEE					
SHUKR, HAQFAT ASH		CAVE	31 54 N	24 54 E	51906
SLAIB, BIR ES- SEE					
ṢALĪB, BIIR AṢ		CTN	31 53 N	23 48 E	51906
SLÁIB, UÁDI SEE					
ṢULAYB, WĀDĪ AṢ		WAD	32 31 N	20 31 E	51900
SLÁLMA, SCIÁABET ES- SEE					
SALĀLIMAH, SHUʿBAT AS		WAD	29 57 N	14 46 E	51907
SLÁLMA, BIR ES- SEE					
SALĀLIMAH, BIIR AS		WLL	32 31 N	13 13 E	51910
SLAMA, BIR SEE					
SALĀMAH, BIIR		CTN	31 53 N	24 26 E	51906
SLAMA, GEBBANET SEE					
SALLĀMAH, QABR		TNB	32 28 N	22 20 E	51906
SLANÁT SEE AS SALĀMĀT		RPL	31 53 N	11 47 E	51907
SLAMÌA, BIR ES- SEE					
SALĀMĪYAH, BIIR AS		WLL	32 37 N	12 18 E	51904
SLÉA, AIN ES- SEE					
ṢULAYʿAH, ʿUWAYNAT		SPNG	32 00 N	11 49 E	51907
SLÉA, GRÁRET ES- SEE					
ṢULAYʿAH, QARĀRAT AṢ		DPR	30 17 N	17 31 E	51902
SLEÁIA, SÍRET SEE					
QALLĀYAH, SĪRAT AL		RUIN	32 22 N	20 48 E	51901
SLÈBA, UÀDI SEE ṢALĪBAH, WĀDĪ		WAD	32 05 N	13 28 E	51903
ṢLEIB, UADI ES SEE					
ṢULAYB, WĀDĪ AṢ		WAD	32 31 N	20 31 E	51900
SLÉICHAT, DOR ES- SEE					
SULAYKHĀT, DŪR AS		HLLS	30 28 N	15 37 E	51908
SLEIFÍF, UÁDI ES- SEE					
HIUF, WĀDĪ AL		WAD	32 06 N	20 33 E	51905
SLEILÍF, UÁDI ES- SEE					
ʿIUF, WĀDĪ AL		WAD	32 06 N	20 33 E	51905
SLEM, CHÉSCEM ES- SEE					
SALAM, KHASHM AS		HLLS	28 38 N	14 52 E	51908
SLEM, UDÉI ES- SEE					
SALAM, WUDAYY AS		WAD	28 35 N	14 53 E	51908
SLEMÁN, BIR SEE SULAYMĀN, BIIR		WLL	32 25 N	12 47 E	51900
SLEMÀN, BIR SEE SULAYMĀN, BIIR		WLL	31 41 N	25 03 E	51906

APPROVED FOR RELEASE: 2007/02/20: CIA-RDP01-00707R000200060002-9

APPROVED FOR RELEASE: 2007/02/20: CIA-RDP01-00707R000200060002-9

SLEMÁN, CHÉSCEM SEE				
SULAYMĀN, KHASHM	HLLS	27 20 N	16 43 E	51908
SLEMAN, SGHIFET SEE				
SALMĀN, SAGĪFAT	DPR	32 07 N	23 46 E	51906
SLEMÁN, UÁDI SEE SULAYMĀN, WĀDĪ	WAD	32 16 N	14 11 E	51903
SLEMÍA, BIR ES- SEE				
SALĀMĪYAH, BIIR AS	WLL	32 37 N	12 18 E	51904
SLÌBA, UÀDI SEE ṢALĪBAH, WĀDĪ	WAD	32 05 N	13 28 E	51903
SLÓNTA SEE SULUNṬAH	PPL	32 36 N	21 43 E	51901
SLONṬAH SEE SULUNṬAH	PPL	32 36 N	21 43 E	51901
SLULU, UADI SEE SALŪLŪ, WĀDĪ	WAD	32 10 N	12 53 E	51907
SLYIBAT AT ṬARIQ SEE				
ṬARĪQ, SHUʿBAT AṬ	WAD	30 52 N	16 57 E	51902
SMAIN, WADI SEE				
ṢAMĀIM, WĀDĪ AṢ	WAD	32 17 N	20 46 E	51900
SMAR, BIR ES- SEE				
SAMĀR, MAʿṬAN AS	WLL	30 32 N	19 47 E	51902
SMĀR, WĀDĪ SEE SAMĀR, WĀDĪ	WAD	32 00 N	12 40 E	51907
SMÁRA, UÁDI ES- SEE				
YAHŪD, WĀDĪ AL	WAD	32 36 N	14 17 E	51903
SMEDA, CÙBLT SEE				
SUMAYẒAH, ʿILWAT	HLL	31 48 N	12 39 E	51907
SMĒIDA, BIR ES- SEE				
SUMAYDAH, SĀNIYAT AS	WLL	32 14 N	11 04 E	51907
SMEÏDA, SANIET SEE				
SUMAYDAH, SĀNIYAT AS	WLL	32 14 N	11 04 E	51907
SMÉIER, UÀDI ES- SEE				
SAMĀR, WĀDĪ	WAD	31 53 N	11 58 E	51907
SMUS SEE ZĀWIYAT MASŪS	PPL	31 35 N	21 01 E	51905
SNÀBA, GRÀRET ES- SEE				
SANĀBAH, QARĀRAT AS	DPR	29 31 N	18 31 E	51902
SNANĀʿINAH, WĀDĪ ASH SFE				
SHANĀʿINAH, WĀDĪ ASH	WAD	31 08 N	14 35 E	51903
SNEIBAT, WADI ES- SEE				
MIQRĀJ, WĀDĪ AL	WAD	32 51 N	22 08 E	51906
SNEIDES, WADI SEE				
ZINĀDĪ, WĀDĪ AZ	WAD	32 49 N	21 54 E	51901
SOCNA SEE SAWKANAH	PPL	29 04 N	15 47 E	51908
SÓCNA, SUÁNI SEE				
SAWKANAH, SAWĀNĪ	SPNG	29 02 N	15 47 E	51908
SÓDA, CAF ES- SEE				
SAWDĀJ, KĀF AS	HLL	31 28 N	13 09 E	51907
SÓDA, GEBEL ES- SEE				
SAWDĀJ, JABAL AS	HLL	31 29 N	13 04 E	51907
SÓDA, GEBÉL ES- SEE				
SAWDĀJ, JABAL AS	HLLS	28 40 N	15 30 E	51908
SÓDA, SCETÍB ES- SEE				
SAWDĀJ, SHAṬĪB AS	WAD	28 54 N	16 22 E	51908
SÓDA, UÁDI ES- SEE				
SAWDĀJ, WĀDĪ AS	WAD	31 26 N	13 07 E	51907
SODA, UDÈI ES- SEE				
SAWDĀʾ, WĀDĪ AS	WAD	31 59 N	12 49 E	51907
SODÁIET MERGÁB MEDUÍN SEE				
SAWDĀYAT MIRQĀB MADWĪN	PLAT	28 37 N	17 30 E	51908
SOFEGGÌN SEE SAWFAJJĪN	AREA	31 49 N	12 14 E	51907
SOFEGGIN, WĀDĪ SEE				
SAWFAJJĪN, WĀDĪ	WAD	31 54 N	15 07 E	51900
SOFFÁGH, UADI ES- SEE				
ṢAFFĀQ, WĀDĪ AṢ	WAD	32 21 N	21 53 E	51901
SOFFÍT SEE QAṢABAT ṢUFFĪṬ	TMB	32 02 N	12 36 E	51907
SOFFRA TUDUSMA, BIIR *	WLL	24 40 N	14 33 E	51909
SÓFNA, GOT ES- SEE				
SĀFINAH, GHAWṬ	CULT	32 35 N	21 02 E	51901
SOKNA SEE SAWKANAH, MUDĪRĪYAT	ADMD	29 04 N	15 47 E	51908
SŌKNAH SEE SAWKANAH	PPL	29 04 N	15 47 E	51908
SOLB EL-HÒTBA SEE ṢALAB AL ḤADD	LCTY	31 00 N	23 52 E	51906
SOLBET-HÒTBA SEE ṢALAB AL ḤADD	LCTY	31 00 N	23 52 E	51906
SOLGHI, BIR SEE ṢALĪQĪ, BIIR AṢ	WLL	30 59 N	14 29 E	51903
SOLLUK SEE SULŪQ, MUDĪRĪYAT	ADMD	31 40 N	20 15 E	51905

APPROVED FOR RELEASE: 2007/02/20: CIA-RDP01-00707R000200060002-9

APPROVED FOR RELEASE: 2007/02/20: CIA-RDP01-00707R000200060002-9

SOLLUM, GULF OF (CONV.),				
KHALĪJ AS SALLŪM (LIBYA, EGYPT)	GULF	31 41 N	25 21 E	51900
SOLOGHI, UÀDI SEE				
SALĪQĪ, WĀDĪ AS	WAD	30 59 N	14 29 E	51903
SÓLOZA, UÁDI ES- SEE				
ṢULUZAH, WĀDĪ AṢ	WAD	30 14 N	18 23 E	51902
SOLUCH SEE SULŪQ	PPL	31 40 N	20 15 E	51905
SOLÙGH SEE SULŪQ	PPL	31 40 N	20 15 E	51905
SOLUK SEE SULŪQ, MUDĪRĪYAT	ADMD	31 40 N	20 15 E	51905
SOLUM, GULF OF SEE				
SOLLUM, GULF OF	GULF	31 41 N	25 21 E	51900
SOMAA, WADI ES- SEE				
ṢAWMAʿAH, WĀDĪ AṢ	WAD	32 44 N	20 58 E	51901
SOMBES, WADI SEE				
QILLĪYĀT, WĀDĪ AL	WAD	32 33 N	22 04 E	51906
SORMAN SEE ṢURMĀN, MUDĪRĪYAT	ADMD	32 46 N	12 35 E	51904
SORMÁN SEE ṢURMĀN	PPL	32 46 N	12 35 E	51904
SORMÁN, MÁRSET SEE ṢURMĀN, MARSÁ	COVE	32 48 N	12 33 E	51904
SORMÀN, OASI DI SEE ṢURMĀN	OAS	32 47 N	12 35 E	51904
SORR, UDEI ES SEE				
ṢURR, WUDAYY AṢ	WAD	27 54 N	17 55 E	51908
SORRA, SIAH ES- SEE				
ṢURRAH, SAYḤ AṢ	WAD	29 56 N	14 49 E	51908
SÒRRA, UÀDI ES SEE				
ṢURRAH, WĀDĪ AṢ	WAD	29 42 N	19 16 E	51902
SOUFTA, GARA SEE SUFTA, QĀRAT	HLL	21 27 N	21 40 E	51909
SOUTH HARBOUR SEE				
INNER HARBOR	LGN	32 06 N	20 04 E	51905
SOUTH LAMARESK REEF	RF	30 36 N	19 47 E	51902
SPERÌA, BIR SEE				
SUBYARĪYAH, BIIR AS	WLL	30 57 N	15 29 E	51908
SRAR, CHESCEM ES SEE SIRĀR, KĀF	MT	32 07 N	12 51 E	51907
SRAT, UÁDI SEE SIRĀṬ, WĀDĪ AS	WAD	32 44 N	13 19 E	51900
SRATEN, GÁRET SEE SARĀṬIN, QĀRAT	HLL	27 14 N	17 17 E	51908
SRÀTI, RÙGBET ES- SEE				
SHARĀQĪ, RAQABAT ASH	WAD	31 50 N	24 31 E	51906
SREIRÌGH, UÀDI ES- SEE				
ṢURAYRĪQ, WĀDĪ AṢ	WAD	31 34 N	20 32 E	51905
SRET, UÀDI SEE SIRĀṬ, WĀDĪ AS	WAD	32 44 N	13 19 E	51900
SREUÍL, BIR ES- SEE				
SARĀWĪL, BIIR	CTN	31 43 N	24 14 E	51906
SREZ, GARET ES SEE				
SURAYZ, QĀRAT AZ	HLL	27 08 N	17 20 E	51908
SREZ, GRÀRET ES- SEE				
SURAYZ, QARĀRAT AS	DPR	27 07 N	17 24 E	51908
ṢRHĪR, ALOQUER SEE				
ṢAGHĪR, ALOQUER AṢ	HLLS	23 45 N	15 06 E	51909
STEL, BIR ES- SEE				
SUṬAYL, BIIR AS	WLL	32 32 N	11 55 E	51907
STUT, GARET ES- SEE				
SATŪT, QĀRAT AS	HLL	30 39 N	15 20 E	51908
STUUA, MAATEN SEE				
SUTUWWAH, ʿAYN	SPNG	32 51 N	22 07 E	51906
STÙUA, MÀATEN SEE				
SUTUWWAH, ʿAYN	SPNG	32 52 N	22 06 E	51906
SIÚUA, UÁDI SEE SUTUWWAH, WĀDĪ	WAD	32 52 N	22 06 E	51906
SUACNA, GRARET ES SEE				
SAWĀKINAH, QARĀRAT AS	DPR	28 48 N	18 17 E	51902
SUAD SEE ASH SHAWĀṬĪ	PPL	32 23 N	15 10 E	51908
SUÁGH EL-AGIÁGʿ, TUÁL SEE				
ASWĀQ AL ʿAJĀJ, ṬIWĀL	HLL	29 25 N	14 33 E	51907
SUÁGH EL-AGIÁGʿ, UÁDI SEE				
ASWĀQ AL ʿAJĀJ, WĀDĪ	WAD	29 40 N	14 08 E	51907
SUAGHI NAGI SEE SAWĀQĪ NĀJĪ	LCTY	31 59 N	13 03 E	51907
SUÁNI, SÍAH ES- SEE				
SAWĀNĪ, SAYḤ AS	WAD	29 58 N	14 35 E	51907
SUĀNĪ BEN ĀDEM SEE				
SAWĀNĪ BIN ĀDAM	PPL	32 43 N	13 04 E	51910

APPROVED FOR RELEASE: 2007/02/20: CIA-RDP01-00707R000200060002-9

APPROVED FOR RELEASE: 2007/02/20: CIA-RDP01-00707R000200060002-9

SUÀNI BU-GIÈIFA SEE					
SAWĀNĪ BŪ QUʒAYFAH	CULT	31 51 N	19 57 E	51905	
SUÁNI BU ZÚCRA SEE					
SAWĀNĪ BŪ ZUKRAH	CULT	31 58 N	20 02 E	51905	
SUÁNI EL-BAZZÁR SEE					
SAWĀNĪ AL BAZZĀR	CULT	32 00 N	20 05 E	51905	
SUANI ESC-SCIÁAUI SEE					
SAWĀNĪ SHAHĀWĪ	CULT	31 41 N	20 01 E	51905	
SUÁNI GÚRGI SEE QURJĪ	PPL	32 52 N	13 09 E	51910	
SUÁNI HABÍB SEE SĪDĪ HABĪB	SHRN	31 36 N	19 59 E	51905	
SUÀNI OSMÀN SEE SAWĀNĪ ʿUSMĀN	CULT	32 07 N	20 09 E	51905	
SUÀNI RÈSCEDA, SÀNIET SEE					
RASHĀDAH, BIIR AR	WLL	31 57 N	11 51 E	51907	
SUANI SAÚD SEE SAWĀNĪ SUʿŪD	CULT	31 54 N	19 57 E	51905	
SUANI TICA SEE SAWĀNĪ TĪKAH	CULT	31 57 N	20 01 E	51905	
SUÁNI TIEA SEE SAWĀNĪ TĪKAH	CULT	31 57 N	20 01 E	51905	
SUÁUDA, BIR ES- SEE					
SUWAYDĪYAH, BIIR AS	WLL	31 04 N	16 57 E	51902	
ʒUÁYDĪ, THANĪYAT AS	PASS	30 52 N	10 32 E	51907	
SUAʿYTʒ, ABYĀR SEE SAʿĪTʒ, ABYĀR	CTN	32 00 N	20 17 E	51905	
SUʿAYTʒ, ʿALWAT SEE SAʿĪTʒ, ʿILWAT	HLL	32 06 N	20 22 E	51905	
ʒUBAYʿ, GARĀRAT AS	OPR	30 41 N	15 38 E	51908	
SUBAYʿAH, BIIR AS	WLL	32 32 N	13 11 E	51910	
SUBAYʿAH, MADRASAT AS	SCH	32 33 N	13 11 E	51910	
SUBAYʿAH, MUDĪRĪYAT AS (LONG FORM), AS SUBAYʿAH (SHORT FORM)	ADMD	32 41 N	13 11 E	51910	
ʒUBAYHĀT, DĀR AS	BLDG	31 50 N	20 01 E	51905	
ʒUBAYHĪ, DŪR AS *	HLLS	30 02 N	17 05 E	51902	
ʒUBAYHĪ, WĀDĪ AS	WAD	26 44 N	17 19 E	51908	
SUBAYKHAH, SAYH AS	WAD	29 50 N	14 46 E	51908	
SUBAYRĪYAH, BIIR AS	WLL	30 57 N	15 29 E	51908	
ʒUBBĀT, BIIR AS	WLL	32 42 N	13 37 E	51910	
SUBGOLI SEE ZLĪTAN	PPL	32 28 N	14 34 E	51906	
ʒUBH, BIIR	CTN	31 19 N	20 35 E	51905	

SÚCCRA, BIR SEE SUKKARAH, BIIR	WLL	31 06 N	17 07 E	51902	
SŪD, AL JIBĀL AS	HLLS	31 21 N	13 38 E	51907	
SUD, DOR ES- SEE SŪD, DŪR AS	HLL	30 11 N	16 13 E	51908	
SŪD, DŪR AS	HLL	30 11 N	16 13 E	51908	
SUD, EL-GEBÁL ES- SEE					
SŪD, AL JIBĀL AS	HLLS	31 21 N	13 38 E	51907	
SUD, SĀNIET ES- SEE					
SĀNIYAT AS SŪD, BIIR	WLL	32 34 N	12 06 E	51904	
SŪD, SĀNIYAT AS SEE					
SĀNIYAT AS SŪD, BIIR	WLL	32 34 N	12 06 E	51904	
SUD, SCIAÁB ES- SEE					
SŪD, SHIʿĀB AS	WAD	28 18 N	14 40 E	51909	
SUD, SHAʒĪB AS SEE					
SŪD, SHUʿBAT AS	WAD	30 15 N	16 17 E	51902	
SŪD, SHIʿĀB AS	WAD	27 51 N	17 52 E	51908	
SŪD, SHIʿĀB AS	WAD	28 18 N	14 40 E	51909	
SŪD, SHIʿĀB AS	WAD	28 57 N	14 17 E	51909	
SŪD, SHUʿBAT AS	WAD	30 15 N	16 17 E	51902	
SUDÁ, SHAʒĪB AS *	WAD	31 33 N	20 44 E	51905	
SŪDAH, HAWÁ AS SEE					
SAWDAH, HAWÁ AS	DPR	32 45 N	22 08 E	51906	
SŪDĀN, WĀDĪ AS	WAD	32 45 N	21 25 E	51901	
SŪDĀNĪYAH, SĀNIYAT AS	WLL	32 27 N	11 43 E	51904	
SUDAYRAH, ABYĀR	CTN	31 22 N	20 07 E	51905	
SUDAYRAH, BIIR	CTN	31 41 N	24 56 E	51906	
SUDAYRĀT, GHAWʒ AS	CULT	32 52 N	22 22 E	51906	
SUDDAH, JĀMIʿ AS	MSQE	32 48 N	12 53 E	51904	
SUDŪD, WĀDĪ AS	WAD	32 02 N	12 23 E	51907	
ʒUDŪR AL MAWT, WĀDĪ	WAD	32 06 N	20 57 E	51901	
SUÉBA, UÁDI SEE ʒUWAYBIʿ, WĀDĪ	WAD	32 20 N	14 15 E	51903	
SUÉDA, BIR ES- SEE					
SUWAYDĀʾ, BIIR AS	WLL	32 07 N	13 24 E	51907	
SUÉDA, EL-AGHERÀT ES- SEE					
SUWAYDĀʾ, AL QUWAYRĀT AS	HLLS	30 48 N	14 40 E	51903	

APPROVED FOR RELEASE: 2007/02/20: CIA-RDP01-00707R000200060002-9

APPROVED FOR RELEASE: 2007/02/20: CIA-RDP01-00707R000200060002-9

SUÉDA, GÁRA ES- SEE				
SUWAYDĀʾ, AL QĀRAH AS	HLL	29 07 N	15 21 E	51908
SUÉDA, GRÁRET ES- SEE				
SUWAYDĀʾ, QARĀRAT AS	DPR	24 58 N	16 32 E	51909
SUÉDA, UÀDI ES SEE				
SUWAYDĀʾ, WĀDĪ AS	WAD	32 10 N	13 24 E	51907
SUÈDET ESC-SCECH, GRÀRET SEE				
SUWAYDAT ASH SHAYKH, QARĀRAT	DPR	29 33 N	18 31 E	51902
SUEDIA, BIR ES- SEE				
SUWAYDĪYAH, BIʾR AS	WLL	30 52 N	17 13 E	51902
SUEDÍA, BIR ES- SEE				
SUWAYDĪYAH, BIʾR AS	WLL	31 04 N	16 57 E	51902
SUÉIAH, SÍAH ES- SEE				
SUWAYYIḤ, SAYḤ AS	WAD	29 47 N	15 22 E	51908
SUÈIHÀT EL-COLAEH SEE				
LUWAYJĀT AL KALĀYIN	PLN	31 24 N	10 46 E	51907
SUENIA, AIN ES- SEE				
SUWAYNĪYAH, ʿAYN AS	SPNG	32 12 N	12 56 E	51907
SUÉNIA, UÁDI ES- SEE				
SHUWAYNĪYAH, WĀDĪ ASH	WAD	32 27 N	21 38 E	51901
SUÈNIA, UÀDI ES- SEE				
SUWAYNĪYAH, WĀDĪ AS	WAD	32 37 N	22 55 E	51906
SUENIAT, UADI ES SEE				
SUWAYNĪYĀT, WĀDĪ AS	WAD	32 11 N	23 36 E	51906
SUÉNIET, UADI ES SEE				
SUWAYNĪYĀT, WĀDĪ AS	WAD	32 11 N	23 36 E	51906
SUÉRET EC-DAHÁB SEE				
SUWAYRAT ADH DHAHAB	CMTY	31 20 N	20 13 E	51905
ṢŪF, ʿIWĀL AṢ	HLLS	32 38 N	11 43 E	51904
ṢŪF, ʿIÜL AṢ SEE ṢŪF, ʿIWĀL AṢ	HLLS	32 38 N	11 43 E	51904
SŪF AL JĪN, WĀDĪ SEE				
SAWFAJJĪN, WĀDĪ	WAD	31 54 N	15 07 E	51900
SUFAN, CHOR ES- SEE				
ṢŪFĀN, KHAWR AṢ	DPR	30 29 N	20 17 E	51902
ṢŪFĀN, DŪR	HLLS	29 54 N	19 25 E	51902
ṢŪFĀN, GHAWʿ AS	DPR	31 43 N	24 37 E	51906
ṢŪFĀN, KHAWR AṢ	DPR	30 29 N	20 17 E	51902
ṢŪFĀN, MAʿIAN AṢ	CTN	30 31 N	20 14 E	51902
ṢUFAYN, QARĀRAT	DPR	29 33 N	19 08 E	51902
ṢUFAYRĀʾ, AL QĀRAH AṢ	HLL	28 55 N	18 10 E	51902
ṢUFAYRĀʾ, AL QĀRAH AṢ	HLL	29 07 N	16 31 E	51908
ṢUFAYRĀʾ, KHURMAT AṢ	PASS	27 47 N	13 43 E	51909
ṢUFAYRĀʾ, RAJS AṢ	HLL	30 30 N	17 55 E	51902
SUFAYRĀʾ, WĀDĪ AṢ SEE				
ṢAFRĀʾ, WĀDĪ AṢ	WAD	30 32 N	18 06 E	51902
ṢUFAYRĀʾ, WĀDĪ AṢ	WAD	30 30 N	17 58 E	51902
ṢUFAYRAH, ABYĀR AṢ	WLL	32 04 N	22 59 E	51906
ṢUFAYRAH, QARĀR AṢ	DPR	30 30 N	17 59 E	51902
ṢUFAYRAH, WĀDĪ AṢ SEE				
ṢUFAYRĀʾ, WĀDĪ AṢ	WAD	30 30 N	17 58 E	51902
ṢUFAYRĪ, BIʾR AṢ SEE				
ṢUFAYRAH, ABYĀR AṢ	WLL	32 04 N	22 59 E	51906
SUFAYʿAH, MAGHĀRAT	CAVE	32 31 N	21 13 E	51901
SUFAYʿAH, WĀDĪ	WAD	32 32 N	21 13 E	51901
ṢUFFĪT SEE QAṢABAT ṢUFFĪʿ	TMB	32 02 N	12 36 E	51907
SÙFI, ABIÁR ES- SEE				
ṢŪFĪ, BIʾR AṢ	CTN	32 30 N	21 12 E	51901
ṢŪFĪ, BIʾR AṢ	CTN	32 30 N	21 12 E	51901
ṢUFĪ, WĀDĪ AṢ	WAD	32 31 N	21 13 E	51901
ṢUFNAH, GHAWʿ AṢ SEE				
ṢĀFINAH, GHAWʿ	CULT	32 35 N	21 02 E	51901
ṢŪFRĀN, MAʿIIN AṢ SEE				
ṢŪFĀN, MAʿIAN AṢ	CTN	30 31 N	20 14 E	51902
ṢUFRĀN, QABĪLAT AṢ	TRB	32 07 N	14 41 E	51908
ṢUFṢĀF, BIʾR AṢ SEE				
ṢAFṢĀF, BIʾR AṢ	WLL	32 02 N	12 23 E	51907
SÙFTA, GÀRA SEE SUFTA, QĀRAT	HLL	21 27 N	21 40 E	51909
SUFTA, QĀRAT	HLL	21 27 N	21 40 E	51909
SŪG, WĀDĪ AS SEE SŪG, WĀDĪ AS	WAD	31 24 N	15 23 E	51908

APPROVED FOR RELEASE: 2007/02/20: CIA-RDP01-00707R000200060002-9

APPROVED FOR RELEASE: 2007/02/20: CIA-RDP01-00707R000200060002-9

SUGH, CHRÉBET ES- SEE					
SŪQ, KHIRBAT AS		RUIN	31 58 N	12 23 E	51907
SUGH, TUÍLET ES- SEE					
SŪQ, ṬAWĪLAT		HLL	32 46 N	12 11 E	51904
ṢUGHAYYIR, WĀDĪ AṢ		WAD	31 18 N	11 49 E	51907
SUGH EL AHAD SEE SŪQ AL AḤAD		PPL	32 33 N	13 26 E	51910
SUGH EL-CHMIS SEE					
SŪQ AL KHAMĪS		LCTY	32 25 N	13 30 E	51903
SUGH EL-CHMIS SEE SŪQ AL KHAMĪS		PPL	32 35 N	14 21 E	51903
SUGH EL GIUMAA SEE					
SŪQ AL JUMʿAH		PPL	32 37 N	13 40 E	51903
SUGH EL GIUMAA SEE SŪQ AL JUMʿAH		PPL	32 53 N	13 14 E	51910
SUGH EL-GIÚMAA SEE SŪQ AL JUMʿAH		PPL	32 28 N	14 30 E	51908
ṢUGHR, HANSHĪR AṢ		RUIN	32 13 N	13 27 E	51903
SÚGOTI, GRARET ES- SEE					
SUGUṬĪ, QARĀRAT AS		DPR	27 01 N	17 12 E	51908
SUGOTI, GULLTET ES SEE					
SUGUṬĪ, QALTAT AS		CTN	27 01 N	17 14 E	51908
SŪHĀ, WĀDĪ	*	WAD	32 07 N	23 54 E	51906
ṢUHĀD, GHARĪ		DPR	32 14 N	23 03 E	51906
ṢUHĀD, ẒAHR		HLL	32 12 N	23 03 E	51906
SUHAYL, RUŪS		HLLS	30 38 N	18 18 E	51902
SUHB, QĀRAT		HLLS	29 12 N	17 19 E	51908
SUHBÍA, BIR ES- SEE					
ṢUHBĪYAH, BIIR AṢ		WLL	30 55 N	17 13 E	51902
SUHBĪYAH, BIIR AṢ		WLL	30 55 N	17 13 E	51902
SUHBĪYAH, WĀDĪ AṢ		WAD	30 55 N	17 13 E	51902
SUHUB, QĀRAT SEE SUHB, QĀRAT		HLLS	29 12 N	17 19 E	51908
SUIDÍA, BIR ES- SEE					
SUWAYDĪYAH, BIIR AS		WLL	30 52 N	17 13 E	51902
SUIS, ḤASY	*	WLL	26 20 N	10 32 E	51909
SUISSE, PASSI SEE SUIS, ḤASY		WLL	26 20 N	10 32 E	51909
SUKAYNĪYAH, RAQABAT		WAD	32 04 N	20 31 E	51905
SUK EL GIUMA SEE					
SŪQ AL JUMʿAH, MUDĪRĪYAT		ADMD	32 53 N	13 14 E	51910
SUK EL GIUMA SEE SŪQ AL JUMʿAH		PPL	32 53 N	13 14 E	51910
SUK EL GIUMA DISTRICT SEE					
SŪQ AL JUMʿAH, MUTAṢARRIFĪYAT		ADMD	32 53 N	13 14 E	51910
SŪK EL KHAMĪS SEE					
SŪQ AL KHAMĪS, MUDĪRĪYAT		ADMD	32 35 N	14 21 E	51903
SUKKAR, NAʿJAN AS		WLLS	30 44 N	19 58 E	51902
SUKKARAH, BIIR		WLL	31 06 N	17 07 E	51902
SUKNAH SEE SAWKANAH		PPL	29 04 N	15 47 E	51908
SUKNĪYAH, WĀDĪ AS	*	WAD	32 16 N	20 24 E	51905
ṢULAYʿAH, ʿAYN AṢ SEE					
ṢULAYʿAH, ʿUWAYNAT		SPNG	32 00 N	11 49 E	51907
ṢULAYʿAH, MINṬAQAT		LCTY	32 00 N	11 49 E	51907
ṢULAYʿAH, QARĀRAT AṢ		DPR	30 17 N	17 31 E	51902
ṢULAYʿAH, QĀRĀT AṢ		HLLS	30 18 N	17 31 E	51902
ṢULAYʿAH, ʿUWAYNAT		SPNG	32 00 N	11 49 E	51907
ṢULAYʿAH, WĀDĪ		WAD	32 01 N	11 48 E	51907
ṢULAYB, WĀDĪ AṢ		WAD	32 31 N	20 31 E	51900
SULAYKH, WĀDĪ AS		WAD	30 28 N	15 30 E	51908
SULAYKHĀT, DŪR AS		HLLS	30 28 N	15 37 E	51908
SULAYLĪF, WĀDĪ AS SEE					
ḤIQF, WĀDĪ AL		WAD	32 06 N	20 33 E	51905
SULAYLĪF, WĀDĪ AS		WAD	31 59 N	20 44 E	51905
SULAYMĀN, ʿAYN		SPNG	32 40 N	22 34 E	51906
SULAYMĀN, ʿAYN		SPNG	32 41 N	22 36 E	51906
SULAYMĀN, BIIR		WLL	31 41 N	25 03 E	51906
SULAYMĀN, BIIR		WLL	32 25 N	12 47 E	51900
SULAYMĀN, BIIR		WLL	32 44 N	14 00 E	51903
SULAYMĀN, KHASHM		HLLS	27 20 N	16 43 E	51908
SULAYMĀN, MĀJIN		CTN	32 18 N	14 41 E	51908
SULAYMĀN, WĀDĪ		WAD	32 16 N	14 11 E	51903
SULAYMĀN AL KĪLĀNĪ, BIIR		WLL	30 29 N	19 55 E	51902

APPROVED FOR RELEASE: 2007/02/20: CIA-RDP01-00707R000200060002-9

APPROVED FOR RELEASE: 2007/02/20: CIA-RDP01-00707R000200060002-9

SULAYMĀN AL KAYLĀNĪ, BIIR SEE				
SULAYMĀN AL KĪLĀNĪ, BIIR	WLL	30 29 N	19 55 E	51902
SULAYMĀN AL WĀRID, SĀNIYAT	WLL	31 55 N	19 58 E	51905
SULAYMĀN ḪALĪMAH, ʿILWAT	HLL	32 22 N	20 34 E	51901
SULAYMĪYAH, BIIR AS SEE				
SALĀMĪYAH, BIIR AS	WLL	32 37 N	12 18 E	51904
SULAYṬĪN, GHAWṬ	CULT	32 31 N	20 35 E	51905
SULAYṬĪN, SĪRAT	RUIN	32 30 N	20 35 E	51905
SULAYṬĪN, SĪRAT	RUIN	32 41 N	21 33 E	51901
SULAYWIL, WĀDĪ AS	WAD	32 12 N	23 16 E	51906
SULEIMÁN, UÁDI SEE				
SULAYMĀN, WĀDĪ	WAD	32 16 N	14 11 E	51903
ṢULGHĪ, BIIR SEE				
ṢALĪOĪ, BIIR AṢ	WLL	30 59 N	14 29 E	51903
SULTAN SEE AS SULṬĀN	PPL	31 07 N	17 09 E	51902
SULTÀN, CHÉSCEM ES- SEE				
SULṬĀN, KHASHM AS	HLL	28 55 N	15 36 E	51908
SULṬĀN, GHAWṬ AS	DPR	32 07 N	20 33 E	51905
SULTÀN, GLEB SEE				
QALĪB SULṬĀN, RAJS	HLL	32 24 N	12 56 E	51910
SULṬĀN, KHASHM AS	HLL	28 55 N	15 36 E	51908
SULṬĀN, MADRASAT	SCH	31 06 N	20 13 E	51902
SULṬĀN, MINṬAQAT	LCTY	31 05 N	20 12 E	51902
SULṬĀN, QĀRAT AS	HLLS	28 48 N	15 15 E	51908
SULṬĀN, GĀRAT AS	HLLS	28 52 N	15 28 E	51908
SULṬĀN, QUBŪR AS	TMB	26 10 N	15 08 E	51909
SULTAN, RAS ES SEE AT TĀMAH	PT	31 05 N	17 24 E	51902
SULṬĀN, WĀDĪ	WAD	32 00 N	13 28 E	51903
SULṬĀN, WĀDĪ AS	WAD	29 00 N	15 40 E	51908
SULTANA, ELUET SEE				
SULṬĀNAH, ʿILWAT	HLL	32 34 N	21 05 E	51901
SULṬĀNAH, BALṬAT	FLT	31 28 N	23 55 E	51906
SULṬĀNAH, ʿILWAT	HLL	32 34 N	21 05 E	51901
SULŪF, BIIR AS	CTN	32 28 N	22 08 E	51906

SULŪF, WĀDĪ AS	WAD	32 23 N	22 03 E	51906
SULŪF, WĀDĪ AS	WAD	32 27 N	22 09 E	51906
SULŪG AL KĀWAH SEE				
SULŪQ AL KĀWAH	LCTY	32 00 N	21 04 E	51901
SULŪK ʿADWĀN SEE				
SILK ʿADWĀN	LCTY	31 58 N	21 07 E	51901
SULŪK ĪSLĀN	LCTY	31 56 N	21 15 E	51901
SULUNṬAH	PPL	32 36 N	21 43 E	51901
SULUNṬAH, MUDĪRĪYAT	ADMD	32 36 N	21 43 E	51901
SULŪQ	PPL	31 40 N	20 15 E	51905
SULŪQ, MUDĪRĪYAT	ADMD	31 40 N	20 15 E	51905
SULŪQ AL KĀWAH *	LCTY	32 00 N	21 04 E	51901
ṢULUZAH, WĀDĪ AṢ	WAD	30 14 N	18 23 E	51902
ṢUMʿAH, ḪAJĀJ AṢ SEE				
ṢAMʿAH, ḪAJĀJ AṢ	SCRP	32 49 N	22 12 E	51906
SUMĀNDIN, SABKHAT SEE				
SAMĀNDIN, SABKHAT	SBKH	33 01 N	11 50 E	51904
SUMAYDAH, BIIR AS SEE				
SUMAYDAH, SĀNIYAT AS	WLL	32 14 N	11 04 E	51907
SUMAYDAH, ḪASY SEE				
SAMĪDAH, ḪASY AS	SPNG	32 03 N	12 10 E	51907
ṢUMAYDAH, QĀRAT	HLL	31 34 N	20 36 E	51905
SUMAYDAH, SĀNIYAT AS	WLL	32 14 N	11 04 E	51907
ṢUMAYDAH, SHAṬĪB	WAD	31 20 N	15 34 E	51908
ṢUMAYDAH, ẒAHR	HLLS	31 31 N	20 35 E	51905
ṢUMAYT, HANSHĪR	RUIN	32 34 N	12 57 E	51907
SUMAYṬĪYAH, WĀDĪ AS	WAD	32 12 N	11 29 E	51907
SUMAYYAH, ABYĀR	CTN	32 01 N	20 16 E	51905
SUMAYYAH, JABBĀNAT	CMTY	32 00 N	20 17 E	51905
SUMAYYIR, WĀDĪ AS SEE				
SAMĀR, WĀDĪ	WAD	31 53 N	11 58 E	51907
SUMAYẒAH, ʿILWAT *	HLL	31 48 N	12 39 E	51907
SUMMÁGH, CHÓRMET SEE				
SUMMĀQ, KHURMAT	HLL	28 55 N	14 50 E	51909

APPROVED FOR RELEASE: 2007/02/20: CIA-RDP01-00707R000200060002-9

APPROVED FOR RELEASE: 2007/02/20: CIA-RDP01-00707R000200060002-9

SUMMĀQ, KHURMAT	HLL	28 55 N	14 50 E	51909
SŪNĀF, WĀDĪ	WAD	32 08 N	13 07 E	51907
ʒUNAYBĀT BAQQĀR, JABBĀNAT	CNTY	32 05 N	20 30 E	51905
ʒUNAYHĀT AL QAHĀʒAH	HLLS	32 29 N	14 25 E	51903
SUNŪSĪYAH, JĀNIʿ AS	MSQE	31 57 N	12 15 E	51907
SŪQ, KHIRBAT AS	RUIN	31 58 N	12 23 E	51907
SŪQ, ʒAWĪLAT AS	HLL	32 46 N	12 11 E	51904
SŪQ, WĀDĪ AS	WAD	31 24 N	15 23 E	51908
SŪQ AD DAWĀWIDAH SEE				
SŪQ AD DAWĀWIDAH	PPL	32 50 N	12 02 E	51904
SŪQ AD DAWĀWIDAH	PPL	32 50 N	12 02 E	51904
SŪQ AL AHAD	PPL	32 33 N	13 26 E	51910
SŪQ AL ʿAJĀJ	PPL	32 05 N	23 57 E	51906
SŪQ AL ʿAJĀJ, QALB	HLL	29 28 N	15 37 E	51908
SŪQ AL ʿALĀLIQAH	PPL	32 46 N	12 28 E	51904
SŪQ AL ʿALĀLQAH SEE				
SŪQ AL ʿALĀLIQAH	PPL	32 46 N	12 28 E	51904
SUQ AL-JUMA SEE				
SŪQ AL JUMʿAH, MUTAʒARRIFĪYAT	ADMD	32 53 N	13 14 E	51910
SUQ AL-JUMʿA SEE				
SŪQ AL JUMʿAH	PPL	32 53 N	13 14 E	51910
SŪQ AL JUMʿAH	PPL	32 16 N	13 23 E	51903
SŪQ AL JUMʿAH	PPL	32 28 N	14 30 E	51908
SŪQ AL JUMʿAH	PPL	32 37 N	13 40 E	51903
SŪQ AL JUMʿAH	PPL	32 53 N	13 14 E	51910
SŪQ AL JUMʿAH, JĀNIʿ	MSQE	32 28 N	14 29 E	51908
SŪQ AL JUMʿAH, MADRASAT	SCH	32 28 N	14 29 E	51908
SŪQ AL JUMʿAH, MUDĪRĪYAT	ADMD	32 53 N	13 14 E	51910
SŪQ AL JUMʿAH, MUTAʒARRIFĪYAT	ADMD	32 53 N	13 14 E	51910
SŪQ AL JUMʿAH UMM AL KHALLŪQ	OAS	32 45 N	12 28 E	51904
SŪQ AL JUNAYNAH, HINSHĪR SEE				
SŪQ AL JUNAYNĪYAH, HANSHĪR	RUIN	32 06 N	12 53 E	51907
SŪQ AL JUNAYNĪYAH, HANSHĪR	RUIN	32 06 N	12 53 E	51907
SŪQ AL KHAMĪS	PPL	32 32 N	13 13 E	51910
SŪQ AL KHAMĪS	PPL	32 35 N	14 21 E	51903
SŪQ AL KHAMĪS	CULT	32 37 N	14 19 E	51903
SŪQ AL KHAMĪS	LCTY	32 25 N	13 30 E	51903
SŪQ AL KHAMĪS, MADRASAT	SCH	32 35 N	14 21 E	51903
SŪQ AL KHAMĪS, MUDĪRĪYAT	ADMD	32 32 N	13 13 E	51910
SŪQ AL KHAMĪS, MUDĪRĪYAT	ADMD	32 35 N	14 21 E	51903
SŪQ AL KHAMĪS, WĀDĪ	WAD	32 35 N	14 22 E	51903
SUQ AL KHAMĪSH SEE				
SŪQ AL KHAMĪS	PPL	32 32 N	13 13 E	51910
SŪQ ATH THALĀTHĀʾ	LCTY	32 25 N	14 37 E	51908
ʒUQAYR, ʿURQŪB	HLLS	32 38 N	21 10 E	51901
SŪQ NAJĪN, WĀDĪ AL SEE				
SAWFAJJĪN, WĀDĪ	WAD	31 54 N	15 07 E	51900
SŪQ NAJĪLAH, WĀDĪ	WAD	29 06 N	16 54 E	51908
SŪQ NAJLAH, WĀDĪ SEE				
SŪQ NAJĪLAH, WĀDĪ	WAD	29 06 N	15 54 E	51908
SŪQ QAHĀʒAH AL GHARBĪYAH	PPL	32 10 N	13 23 E	51907
SŪQ TĀWURGHĀʾ, MADRASAT	SCH	32 02 N	15 09 E	51908
SŪQ TĀWURGHAH, MADRASAT SEE				
SŪQ TĀWURGHĀʾ, MADRASAT	SCH	32 02 N	15 09 E	51908
ʒUQŪ, QABĪLAT AS SEE				
ʒAQŪʿ, QABĪLAT AS	TRB	32 03 N	14 34 E	51908
SUQŪRAH, QALB AS	HLL	28 47 N	16 52 E	51908
SUQUʒĪ, QALTAT AS	CTN	27 01 N	17 14 E	51908
SUQUʒĪ, QARĀRAT AS	DPR	27 01 N	17 12 E	51908
ʒŪR, QARĀRAT AS	DPR	30 54 N	20 10 E	51902
SUR, WADI ES- SEE				
ʒURR, WUDAYY AS	WAD	27 54 N	17 55 E	51908
SURAYRĪQ, BIʾR AS	WLL	30 45 N	20 14 E	51902
ʒURAYRĪQ, WĀDĪ AS	WAD	31 34 N	20 32 E	51905
ʒURAYSIR, MAWĀJIN AS	CTN	31 12 N	16 50 E	51902
SURAYWAH, QUWAYRĀT AS	HLL	30 39 N	17 54 E	51902
SURAYWĀT AL ʿABĪD, MINTAQAT	LCTY	32 06 N	12 11 E	51907

APPROVED FOR RELEASE: 2007/02/20: CIA-RDP01-00707R000200060002-9

APPROVED FOR RELEASE: 2007/02/20: CIA-RDP01-00707R000200060002-9

SURAYWĪL, BIIR AS SEE					
SARĀWĪL, BIIR		CTN	31 43 N	24 14 E	51906
SURAYZ, QARĀRAT AS		DPR	27 07 N	17 24 E	51908
SURAYZ, QĀRAT AZ		HLL	27 08 N	17 20 E	51908
SURMĀN		PPL	32 46 N	12 35 E	51904
SURMĀN		OAS	32 47 N	12 35 E	51904
SURMĀN, MARSÁ		COVE	32 48 N	12 33 E	51904
SURMĀN, MUDĪRĪYAT		ADMD	32 46 N	12 35 E	51904
SURR, WUDAYY AS		WAD	27 54 N	17 55 E	51908
SURRAH, GHAWŪ AS		CULT	32 32 N	21 06 E	51901
SURRAH, SAYH AS		WAD	29 56 N	14 49 E	51908
SURRAH, ṬARĪQ AS		ROAD	32 34 N	21 05 E	51901
SURRAH, WĀDĪ AS		WAD	29 42 N	19 16 E	51902
SURRĀT, WĀDĪ AS	*	WAD	32 11 N	20 45 E	51905
SURT		PPL	31 13 N	16 35 E	51902
SURT, KHALĪJ (ARABIC), GULF OF SIDRA (CONVENTIONAL)		GULF	31 30 N	18 00 E	51900
SURT, MUDĪRĪYAT		ADMD	31 13 N	16 35 E	51902
SURT, MUTAṢARRIFĪYAT		ADMD	31 13 N	16 35 E	51902
SURT BASIN SEE SIRTE BASIN		BSNP	29 00 N	20 00 E	51902
SURT EMBAYMENT SEE SIRTE BASIN		BSNP	29 00 N	20 00 E	51902
SURŪF, JĀMIʿ ASH SEE SHURŪF, JĀMIʿ ASH		MSQE	32 36 N	13 57 E	51903
SURŪR, WĀDĪ		WAD	32 01 N	21 00 E	51901
SŪS, GHAWŪ AS		DPR	31 19 N	20 51 E	51905
SŪS, MUṢRĀN AS		WADJ	31 16 N	22 43 E	51906
SŪS, WĀDĪ AS		WAD	31 16 N	22 43 E	51906
SŪS, WĀDĪ AS		WAD	31 21 N	20 49 E	51905
SUSA SEE SŪSAH		PPL	32 54 N	21 58 E	51901
SŪSAH		PPL	32 54 N	21 58 E	51901
SŪSAH, MUDĪRĪYAT		ADMD	32 54 N	21 58 E	51901
SŪSAH, WĀDĪ		WAD	31 38 N	20 36 E	51905
SŪSĪ, BIIR AS		CTN	31 47 N	20 40 E	51905
SŪSĪTAH, BIIR		CTN	31 44 N	24 18 E	31906
SUJĀBAH, WĀDĪ	*	WAD	32 42 N	23 21 E	51906
SŪTAH, WĀDĪ AS	*	WAD	32 56 N	21 40 E	51901
SŪTĀTAH, WĀDĪ		WAD	31 46 N	12 20 E	51907
SUJAYL, BIIR AS		WLL	32 02 N	11 55 E	51907
SUJAYL, BIIR AS		WLL	32 34 N	13 19 E	51910
SUJAYL, SABKHAT AS		SBKH	32 02 N	11 55 E	51907
SUJAYL, SHIʿĀB AS		WAD	32 02 N	11 55 E	51907
SUJAYL, WĀDĪ		WAD	32 03 N	11 04 E	51907
SUJAYL, WĀDĪ AS		WAD	32 02 N	11 34 E	51907
SUJAYL, WĀDĪ AS		WAD	32 10 N	12 48 E	51907
SUJAYL, WĀDĪ AS		WAD	32 04 N	11 55 E	51907
SUTAYRAH, WĀDĪ AS		WAD	30 47 N	15 30 E	51908
SUTRAH, GHAWŪ AS		CULT	32 44 N	21 22 E	51901
SUTUWWAH, ʿAYN		SPNG	32 51 N	22 07 E	51906
SUTUWWAH, ʿAYN		SPNG	32 52 N	22 06 E	51906
SUTUWWAH, ʿURQŪB		HLLS	32 52 N	22 06 E	51906
SUTUWWAH, WĀDĪ		WAD	32 52 N	22 06 E	51906
SUUÉDA, GRÁRET ES- SEE SUWAYDĀʾ, QARĀRAT AS		DPR	24 58 N	16 32 E	51909
SUʿŪD, BIIR		WLL	32 33 N	12 53 E	51910
SUʿŪD, HANSHĪR AS		RUIN	31 58 N	12 21 E	51907
SUWĀLIM, QABĪLAT AS SEE SAWĀLIM, QABĪLAT AS		TRB	32 25 N	14 20 E	51903
SUWĀNĪ BIN YĀDIM SEE SAWĀNĪ BIN ĀDAM		PPL	32 43 N	13 04 E	51910
SUWĀQAH, ʿARQŪB AS SEE ASWĀQ, ʿURQŪB AL		HLL	31 47 N	12 08 E	51907
SUWĀQ AL ʿAJĀJ, WĀDĪ SEE ASWĀQ AL ʿAJĀJ, WĀDĪ		WAD	29 20 N	14 29 E	51907
SUWĀQ AL ʿAJĀJ, WĀDĪ SEE ASWĀQ AL ʿAJĀJ, WĀDĪ		WAD	29 27 N	14 28 E	51907

APPROVED FOR RELEASE: 2007/02/20: CIA-RDP01-00707R000200060002-9

APPROVED FOR RELEASE: 2007/02/20: CIA-RDP01-00707R000200060002-9

SŪWĀYĀ, BIIR AS SEE				
SUWAYḤ, BIIR AS	WLL	32 24 N	12 53 E	51900
SUWAYʿĀT, JĀMIʿ AS	MSQE	32 49 N	12 05 E	51904
ṢUWAYBIʿ, WĀDĪ	WAD	32 20 N	14 15 E	51903
ṢUWAYD, HANSHĪR AṢ	RUIN	32 07 N	13 23 E	51907
SUWAYDĀ SEE AS SUWAYDĀʾ	LCTY	32 11 N	13 25 E	51903
SUWAYDĀʾ, AL QĀRAH AS	HLL	29 07 N	15 21 E	51908
SUWAYDĀʾ, AL QUWAYRĀT AS	HLLS	30 48 N	14 40 E	51903
SUWAYDĀʾ, BIIR AS	WLL	32 07 N	13 24 E	51907
SUWAYDĀʾ, HANSHĪR AS	RUIN	32 12 N	13 25 E	51903
SUWAYDĀʾ, QARĀRAT AS	DPR	24 58 N	16 32 E	51909
SUWAYDĀʾ, RAIS AS	PK	32 12 N	13 25 E	51903
SUWAYDĀʾ, WĀDĪ AS	WAD	32 10 N	13 24 E	51907
SUWAYDĀʾ, WĀDĪ AS	WAD	32 40 N	21 27 E	51901
SUWAYDAH, BIIR AS SEE				
SUWAYDĀʾ, BIIR AS	WLL	32 07 N	13 24 E	51907
SUWAYDAH, WĀDĪ AS SEE				
SUWAYDĀʾ, WĀDĪ AS	WAD	32 10 N	13 24 E	51907
SUWAYDAH, WĀDĪ AS SEE				
SUWAYDĀʾ, WĀDĪ AS	WAD	32 40 N	21 27 E	51901
SUWAYDĀN, WĀDĪ	WAD	32 13 N	13 28 E	51903
SUWAYDAT ASH SHAYKH, QARĀRAT	DPR	29 33 N	18 31 E	51902
SUWAYDĀT, SHIʿĀB AS	WAD	30 14 N	16 16 E	51900
SUWAYDĪ, BIIR AS	CTN	32 13 N	20 48 E	51905
SUWAYDĪYAH, BIIR AS	WLL	30 52 N	17 13 E	51902
SUWAYDĪYAH, BIIR AS	WLL	31 04 N	16 57 E	51902
SUWAYḤ, BIIR AS	WLL	32 24 N	12 53 E	51900
SUWAYḤALĪYAH, BIIR AS SEE				
SUWAYḤILĪYAH, BIIR AS	WLL	32 07 N	14 46 E	51908
SUWAYḤALĪYAH, BIIR AS SEE				
SUWAYḤILĪYAH, BIIR AS	WLL	32 34 N	12 29 E	51904
SUWAYḤALĪYAH, BIIR AS SEE				
SUWAYḤILĪYAH, BIIR AS	WLL	32 37 N	12 28 E	51904
SUWAYḤALĪYAH, BIIR AS SEE				
SUWAYḤILĪYAH, BIIR AS	WLL	32 44 N	12 12 E	51904
SUWAYḤĀT AL KŪLĀL	LCTY	31 28 N	10 49 E	51907
SUWAYḤILĪYAH, BIIR AS	WLL	32 07 N	14 46 E	51908
SUWAYḤILĪYAH, BIIR AS	WLL	32 34 N	12 29 E	51904
SUWAYḤILĪYAH, BIIR AS	WLL	32 37 N	12 28 E	51904
SUWAYḤILĪYAH, BIIR AS	WLL	32 44 N	12 12 E	51904
SUWAYʿĪ, JABBĀNAT AS	CMTY	32 01 N	20 05 E	51905
ṢUWAYʿĪ AL GHĀIIB, BIIR AṢ	WLL	32 42 N	12 55 E	51904
SUWAYKAR, SHUʿBAT AS SEE				
SUWAYKIR, SHUʿBAT AS	WAD	30 41 N	18 12 E	51902
SUWAYKIR, BIIR AS	WLL	30 46 N	18 11 E	51902
SUWAYKIR, SHUʿBAT AS	WAD	30 41 N	18 12 E	51902
SUWAYN, BIIR AS	WLL	32 37 N	21 55 E	51901
SUWAYNĪYAH, ʿAYN AS	SPNG	32 12 N	12 56 E	51907
SUWAYNIYAH, BIIR AS SEE				
SUWAYḤILĪYAH, BIIR AS	WLL	32 37 N	12 28 E	51904
SUWAYNIYAH, BIIR AS SEE				
AS SUWAYNIYAH	WLL	32 44 N	12 10 E	51904
SUWAYNIYAH, BIIR AS SEE				
SUWAYḤILĪYAH, BIIR AS	WLL	32 44 N	12 12 E	51904
SUWAYNIYAH, WĀDĪ AS SEE				
SHUWAYNĪYAH, WĀDĪ ASH	WAD	32 27 N	21 38 E	51901
SUWAYNĪYAH, WĀDĪ AS	WAD	32 37 N	22 55 E	51906
SUWAYNĪYĀT, MAʿJAN AS	WLL	32 10 N	23 36 E	51906
SUWAYNĪYĀT, WĀDĪ AS	WAD	32 11 N	23 36 E	51906
SUWAYQAH, SHUʿBAT AS	WAD	31 51 N	12 29 E	51907
SUWAYQĀT, HĀJIN AS	CTN	31 52 N	12 28 E	51907
ṢUWAYRĀT, GHAWĪ AṢ	CULT	32 39 N	21 07 E	51901
ṢUWAYRĀT, SĪRAT AṢ	RUIN	32 39 N	21 07 E	51901
ṢUWAYRĀT, SĪRAT AṢ	RUIN	32 39 N	21 08 E	51901
ṢUWAYRĀT, SĪRAT AṢ	RUIN	32 46 N	21 40 E	51901
SUWAYRĀT, WĀDĪ AS	WAD	31 52 N	20 26 E	51905
ṢUWAYRĀT, WĀDĪ AṢ	WAD	32 01 N	20 33 E	51905

APPROVED FOR RELEASE: 2007/02/20: CIA-RDP01-00707R000200060002-9

APPROVED FOR RELEASE: 2007/02/20: CIA-RDP01-00707R000200060002-9

SUWAYRAT ADH DHAHAB	CMTY	31 20 N	20 13 E	51905
SUWAYRĀT AL KHALĀʾ	LCTY	32 36 N	21 05 E	51901
SUWAYRĀT AL KHALĀʾ, BIRKAT	LKI	32 29 N	20 46 E	51901
SUWAYRĀT SAʿĪD	RUIN	31 58 N	20 07 E	51905
SUWAYRĀT SAʿĪD, MINṬAQAT	LCTY	31 58 N	20 06 E	51905
SUWAYSĪ, BIʾR	WLL	32 46 N	12 56 E	51910
SUWAYSĪ, HAQFAT	CTN	31 34 N	20 32 E	51905
SŪWAYYAD, QĀRARAT SEE				
SUWAYYID, QARĀRAT	DPR	29 25 N	18 54 E	51902
SUWAYYAH, BIʾR AS	WLL	32 15 N	14 56 E	51908
SUWAYYAḤ, QARĀRAT AS SEE				
SUWAYYIḤ, QARĀRAT AS	DPR	32 16 N	14 46 E	51908
SUWAYYID, QARĀRAT	DPR	29 25 N	18 54 E	51902
SUWAYYIḤ, QARĀRAT AS	DPR	32 16 N	14 46 E	51908
SUWAYYIḤ, SAYḤ AS	WAD	29 47 N	15 22 E	51908
SUYŪḤ, WĀDĪ	WAD	31 53 N	11 55 E	51907
SYRTIC DESERT SEE AL ḤAMRĀYAH	AREA	30 45 N	16 45 E	51902
SYRTIS MAJOR SEE SURT, KHALĪJ	GULF	31 30 N	18 00 E	51900
TAABÁN, HÁGFET ET- SEE				
THUʿBĀN, ḤAQFAT ATH	CTN	31 49 N	24 16 E	51906
TAABÁN, UADI ET SEE				
THUʿBĀN, WĀDĪ ATH	WAD	32 13 N	22 01 E	51900
TAABAN, WADI ET SEE				
TANAMLŪ, WĀDĪ	WAD	32 06 N	22 01 E	51900
TAALEB, BIR ET SEE				
THAʿĀLIB, BIʾR ATH	CTN	32 01 N	23 33 E	51906
TAÁLEB, GOI ET- SEE				
THAʿĀLIB, GHAWṬ ATH	DPR	32 02 N	23 32 E	51906
TAALED, HAUA ET SEE				
THAʿĀLIB, HAWÁ ATH	DPR	32 09 N	20 33 E	51905
TAʿĀLIBĪ, QARĀRAT AT	DPR	30 24 N	16 32 E	51902
TAANOA SEE TANOA	AREA	22 40 N	17 40 E	51900
TAANOA, ENNERI SEE TANOA, WĀDĪ	WAD	22 37 N	17 35 E	51900
TABĀDŪT SEE TABĀLŪT	PPL	32 06 N	12 58 E	51907
ṬABAL, MĀJIN AṬ SEE				
ṬABL, MĀJIN AṬ	CTN	31 18 N	13 30 E	51907
TABĀLĪI, WĀDĪ SEE TABĀLIT, WĀDĪ	WAD	31 51 N	10 58 E	51907
TABĀLIT, WĀDĪ	WAD	31 51 N	10 58 E	51907
TABALLAH, JĀNIʿ	* MSQE	31 50 N	11 25 E	51907
TABĀLŪT	PPL	32 06 N	12 58 E	51907
TABANCURT	* WLL	26 14 N	10 11 E	51909
TABANCURT, BIR SEE				
TABANKURT, BIʾR	WLL	27 12 N	12 37 E	51909
TABANKURT, BIʾR	WLL	27 12 N	12 37 E	51909
ṬABAQAH	PPL	30 26 N	13 19 E	51907
ṬABĀQAH	LCTY	31 45 N	10 52 E	51907
ṬABAQAH, WĀDĪ	WAD	30 28 N	13 24 E	51907
ṬABĀQAH, WĀDĪ	WAD	31 45 N	10 53 E	51907
ṬABĀQAH SUWAYḤĀT AL KŪLĀL SEE				
ṬABAQAT SUWAYḤĀT AL KŪLĀL	AREA	31 30 N	10 52 E	51907
ṬABAQAT AT TIRFĀS, JABBĀNAT	CMTY	32 11 N	22 17 E	51906
ṬABAQAT SUWAYḤĀT AL KŪLĀL	AREA	31 30 N	10 52 E	51907
TABĀRAK, WĀDĪ	WAD	32 44 N	22 27 E	51906
TABĀRIN, WĀDĪ	WAD	31 54 N	12 35 E	51907
TABARQĀYAH, WĀDĪ SEE				
TIBIRQĀYAH, WĀDĪ AT	WAD	32 38 N	20 47 E	51901
ṬABĀSHIN, BIIR AṬ	WLL	32 44 N	13 50 E	51903
ṬABBAH, MĀJIN AṬ	CTN	31 55 N	12 02 E	51907
ṬABBĀL, ḤAQFAT AṬ	CTN	31 27 N	20 40 E	51905
TABBĀN, WĀDĪ	WAD	32 32 N	14 16 E	51903

APPROVED FOR RELEASE: 2007/02/20: CIA-RDP01-00707R000200060002-9

APPROVED FOR RELEASE: 2007/02/20: CIA-RDP01-00707R000200060002-9

TABEL, RUES ET- SEE					
ʒUBAYL, RAIS AʒI		HLL	32 38 N	21 53 E	51901
TABET, WADI SEE THĀBIT, WĀDĪ		WAD	31 51 N	25 02 E	51906
ʒABĪB, BIʾR		WLL	32 46 N	13 15 E	51910
TABÍBA, UĀDI ET- SEE					
ʒABĪBAH, WĀDĪ AʒI		WAD	32 04 N	11 51 E	51907
ʒABĪBAH, WĀDĪ AʒI		WAD	32 04 N	11 51 E	51907
TĀBĪDU, SĪRAT		RUIN	32 44 N	21 14 E	51901
TABILBA, MAATEN SEE					
TUBAYLIBAH, MAʿʒAN		WLL	30 29 N	19 45 E	51902
ʒABILBAH, MAʿʒAN SEE					
TUBAYLIBAH, MAʿʒAN		WLL	30 29 N	19 45 E	51902
TABĪRIM, MINʒAQAT	*	LCTY	31 56 N	11 58 E	51907
ʒĀBIYAH, MARSÁ AʒI		COVE	32 32 N	14 27 E	51903
ʒĀBIYAH, WĀDĪ AʒI		WAD	32 01 N	20 23 E	51905
ʒABL, MĀJIN AʒI		CTN	31 18 N	13 30 E	51907
ʒABL, QĀRAT AʒI		HLL	27 27 N	16 55 E	51908
TABLŪN, SĪRAT		RUIN	32 24 N	21 09 E	51901
TABRŪRĪ, QARĀRAT AT		DPR	28 43 N	15 47 E	51908
ʒABʒĀBAH, WĀDĪ		WAD	32 20 N	14 31 E	51908
TABŪ, QARĀRAT		DPR	25 08 N	16 47 E	51909
TABŪ, QĀRAT		HLL	25 09 N	16 43 E	51909
TABŪ, QUWAYRĀT		HLL	24 37 N	16 01 E	51909
ʒABŪL, BIʾR AʒI SEE					
ʒUBŪL, BIʾR AT		WLL	31 46 N	14 03 E	51903
ʒĀBŪNAH, WĀDĪ AʒI		WAD	32 36 N	21 10 E	51901
TABUNÍA SEE AT TABANIA		WLL	25 50 N	14 02 E	51909
TABUNÍA, UÁDI ET- SEE					
ʒĀBŪNĪYAH, WĀDĪ AʒI		WAD	30 31 N	13 27 E	51907
ʒĀBŪNĪYAH, ABYĀR AʒI		WLL	30 22 N	13 19 E	51907
ʒĀBŪNĪYAH, ʒARĪQ AʒI		TRL	30 20 N	13 20 E	51907
ʒĀBŪNĪYAH, WĀDĪ AʒI		WAD	30 31 N	13 27 E	51907
ʒABŪNĪYĀT, WĀDĪ AʒI		WAD	28 58 N	15 28 E	51908
TACBÁL SEE TĀKBĀL		PPL	32 08 N	12 38 E	51907
TACHIOMET SEE TACHIUMET		WLL	26 19 N	10 03 E	51909
TACHIUMET	*	WLL	26 19 N	10 03 E	51909
TACHÚIME SEE TACHIUMET		WLL	26 19 N	10 03 E	51909
TÁCNIS SEE TĀKNIS		PPL	32 29 N	21 08 E	51901
TACUFI, ḤASY IN	*	WLL	26 09 N	10 38 E	51909
TĀDAR, QAʒʿĀYAT SEE					
TĀDIR, QAʒʿĀYAT		HLL	30 36 N	13 28 E	51907
TÁDER, GATAÁIET SEE					
TĀDIR, QAʒʿĀYAT		HLL	30 36 N	13 28 E	51907
TÁDER, GHETÁIET SEE					
TĀDIR, QAʒʿĀYAT		HLL	30 36 N	13 28 E	51907
TÁDER, SABKHAT (LIBYA, TUNISIA)	*	SBKH	33 02 N	11 30 E	51900
TADER, SEBCHET SEE					
TADER, SABKHAT		SBKH	33 02 N	11 30 E	51900
TADER, SEBKHET SEE					
TADER, SABKHAT		SBKH	33 02 N	11 30 E	51900
TADET, SEBKRET SEE					
TADER, SABKHAT		SBKH	33 02 N	11 30 E	51900
TADGHAT, SĀNIYAT		WLL	31 49 N	11 31 E	51907
TADHGHAT, SĀNIYAT SEE					
TADGHAT, SĀNIYAT		WLL	31 49 N	11 31 E	51907
TĀDIR, QAʒʿĀYAT		HLL	30 36 N	13 28 E	51907
TADRĀR (LIBYA), TADRART (ALGERIA)		MTS	24 50 N	10 20 E	51900
TĀDŪT		LCTY	32 11 N	12 58 E	51907
TĀDŪT, WĀDĪ		WAD	32 13 N	12 59 E	51907
TĀDŪT, WĀDĪ SEE TĀRŪT, WĀDĪ		WAD	32 28 N	13 38 E	51903
TADYĀN AL KHĀDIM SEE					
THADYĀN AL KHĀDIM		HLL	31 48 N	13 01 E	51907
TÁFA, DOR SEE TĀFAH, DŪR		HLLS	28 44 N	16 18 E	51908
TÁFA, UÁDI SEE TĀFAH, WĀDĪ		WAD	28 56 N	16 25 E	51908
TĀFAH, DŪR		HLLS	28 44 N	16 18 E	51908
TĀFAH, WĀDĪ		WAD	28 56 N	16 25 E	51908
TAFALFALAT, QURŪʿ		DPR	30 23 N	10 37 E	51907
TAFĀLGHŪ		RUIN	31 35 N	13 07 E	51907

APPROVED FOR RELEASE: 2007/02/20: CIA-RDP01-00707R000200060002-9

APPROVED FOR RELEASE: 2007/02/20: CIA-RDP01-00707R000200060002-9

TAFĀLGHŪ, WĀDĪ		WAD	31 20 N	13 26 E	51907
TAFĀLGHŪ, WĀDĪ		WAD	31 37 N	13 03 E	51907
TAFĀLGHŪ, WĀDĪ		WAD	31 51 N	12 58 E	51907
TAFALQŪ, WĀDĪ SEE TAFĀLGHU, WĀDĪ		WAD	31 37 N	13 03 E	51907
TAFĀT, BIIR AT	*	WLL	31 45 N	13 57 E	51903
TAFFĀLAH, WĀDĪ		WAD	32 08 N	14 49 E	51908
TAFFĀLAH, WĀDĪ		WAD	32 17 N	14 42 E	51908
TAFFĀYAH		LCTY	31 55 N	20 16 E	51905
ʒAFIRAH, SĀNIYAT		WLL	30 37 N	20 15 E	51902
TAFĪRĪ, ABYĀR		WLLS	32 02 N	12 02 E	51907
TAFĪRĪ, WĀDĪ		WAD	32 04 N	12 01 E	51907
TĀFIST, BIIR		WLL	30 31 N	10 26 E	51907
TĀFIST, WĀDĪ		WAD	30 30 N	10 25 E	51907
ʒAFLAH, RŪRĀYAT AT ʒ		DPR	30 30 N	17 47 E	51902
TAFLĪS, JĀMI' SEE					
TAGHLĪS, JĀMI'		MSQE	31 52 N	11 23 E	51907
TAFLĪSAH, HANSHĪR		RUIN	32 04 N	13 01 E	51907
TAFRĀN, 'AROŪB SEE					
TĪFRĀN, 'UROŪB		SPUR	32 06 N	13 08 E	51907
TAFRĀN, WĀDĪ SEE TĪFRĀN, WĀDĪ		WAD	32 06 N	13 07 E	51907
ʒAFRĀN AL 'AYSH, WĀDĪ		WAD	31 54 N	13 10 E	51907
TAFRINAH, KANĪSAT	*	CH	32 08 N	13 01 E	51907
TAFSAWĪYAH, KHURMAT AT		PASS	29 05 N	15 20 E	51908
TAFSAWĪYAH, QĀRAT AT		HLL	29 03 N	15 17 E	51908
TAFSAWĪYAH, WĀDĪ AT		WAD	29 05 N	15 19 E	51908
TAFUA, BIR ET SEE					
NAFWAH, BIIR AN		CTN	31 40 N	25 03 E	51906
TAFUA, GCT SEE					
NAFWAH, GHAWĪ AN		DPR	31 40 N	25 03 E	51906
TAFŪYĀ, WĀDĪ SEE					
TAFSAWĪYAH, WĀDĪ AT		WAD	29 05 N	15 19 E	51908
ʒAFWAH, BIIR AT ʒ SEE					
NAFWAH, BIIR AN		CTN	31 40 N	25 03 E	51906

TAGA, UADI ET SEE					
KARM, WĀDĪ AL		WAD	32 21 N	21 23 E	51901
ʒAGA, WADI ET- SEE					
ʒĀQAH, WĀDĪ AT		WAD	32 21 N	21 30 E	51901
TAGA MADOA SEE TONGA MADUA		WLL	23 32 N	15 22 E	51909
TAGEMŪT, ALĒM SEE TĀJMŪT, 'ALAM		HLL	30 33 N	17 47 E	51902
TAGEMŪT, BIR SEE TAJMŪT, BIIR		WLL	31 54 N	14 56 E	51900
TAGEMŪT, UADI SEE TĀJAMŪT, WĀDĪ		WAD	32 16 N	12 51 E	51907
TAGHIGGIA, CAF SEE					
TĀQĪJAH, KAF		HLL	30 47 N	13 18 E	51907
TAGHIGGIA, UADI SEE					
TĀQĪJAH, WĀDĪ		WAD	30 50 N	13 29 E	51907
TAGHIGIA, UADI ET SEE					
TĀQĪJAH, WĀDĪ		WAD	30 50 N	13 29 E	51907
TAGHIMAH SEE TĀGHMAH		PPL	32 06 N	12 33 E	51907
TAGHĪRĪ, ABYĀR SEE					
TAFĪRĪ, ABYĀR		WLLS	32 02 N	12 02 E	51907
TAGHĪRĪ, WĀDĪ SEE TAFĪRĪ, WĀDĪ		WAD	32 04 N	12 01 E	51907
TAGHLĪS, JĀMI'		MSQE	31 52 N	11 23 E	51907
TAGHLĪS, JĀMI'		MSQE	31 53 N	11 35 E	51907
TĀGHMAH		PPL	32 06 N	12 33 E	51907
TAGHNĪT, AIN SEE TĀQNĪT, 'AYN		SPNG	32 07 N	12 48 E	51907
TAGHRĪFAT SEE TĀQRIFAT, HISN		FTQ	29 12 N	17 22 E	51908
TAGHRINAH SEE TĀGHRINNAH		PPL	32 08 N	13 00 E	51907
TĀGHRINNAH		PPL	32 08 N	13 00 E	51907
TĀGHRINNAH, MUDĪRĪYAT		ADMD	32 08 N	13 00 E	51907
TAGIN SEE TĀJĪN		LCTY	31 53 N	10 57 E	51907
TAGIO, RAS SEE TĀJŪ, RA'S		HLL	32 47 N	22 16 E	51906
TAGIÙNES, RAS SEE TĀWĪNIS, RA'S		PT	31 57 N	19 57 E	51905
TAGIURA SEE TĀJŪRĀ', MUDĪRĪYAT		ADMD	32 53 N	13 21 E	51910
TAGIURA SEE TĀJŪRĀ'		PPL	32 53 N	13 21 E	51910
TAGIURA, PUNTA SEE TĀJŪRĀ', RA'S		PT	32 54 N	13 23 E	51910
TAGIÚRA, RÁS SEE TĀJŪRĀ', RA'S		PT	32 54 N	13 23 E	51910
TAGLIN	*	PPL	26 33 N	12 54 E	51909

APPROVED FOR RELEASE: 2007/02/20: CIA-RDP01-00707R000200060002-9

APPROVED FOR RELEASE: 2007/02/20: CIA-RDP01-00707R000200060002-9

TAGLIS, GIÀMA SEE						
TAGHLĪS, JĀMI'		MSQE	31 52 N	11 23 E	51907
TAGLĪS, JĀMI' SEE TAGHLĪS, JĀMI'		MSQE	31 53 N	11 35 E	51907
TAGMA SEE TĀGHMAH		PPL	32 06 N	12 33 E	51907
TAGMAN-SCERIF	*	PROM	27 33 N	10 09 E	51909
TAGJ MELLAMA	*	ROAD	26 20 N	12 00 E	51909
TAGRADI, SIRET SEE					
QAṢR AL 'ARĀDĪ		RUIN	32 42 N	21 12 E	51901
TAGRIFET SEE TAQRIFAT, ḤIṢN		FTQ	29 12 N	17 22 E	51908
TAGRÍFET, GÁRET SEE					
TAQRIFAT, QĀRAT		HLL	29 12 N	17 21 E	51908
TAGRIFET, GRÁRET SEE					
TAQRĪFAT, QARĀRAT		DPR	27 56 N	16 33 E	51908
TAHA, ARGUB SEE					
ḤAMĪR, 'UROŪB AL		HLLS	32 40 N	20 56 E	51901
TAHAHA, WĀDĪ IN		WAD	25 04 N	11 08 E	51909
TAHALA, BIIR	*	WLL	25 23 N	10 22 E	51909
TÁHAR, TUÉIL SEE ṬĀHIR, ṬAWĪL AṬ		HLL	32 24 N	11 32 E	51900
TAHARAÏT, MAADER (ALGERIA)		DPR	25 32 N	9 52 E	51900
ṬAHĀRĪYAH, JABBĀNAT AṬ		CMTY	31 26 N	13 58 E	51903
TÀHER, TUÈIL SEE ṬĀHIR, ṬAWĪL AṬ		HLL	32 24 N	11 32 E	51900
TAHER, WADI SEE ṬĀHIR, WĀDĪ		WAD	32 43 N	22 08 E	51906
TAHĪJAH, WĀDĪ AT		WAD	32 54 N	21 49 E	51901
TAḤĪMĪ, 'AYN AT SEE					
TAMĪMĪ, 'AYN AT		SPNG	32 21 N	23 04 E	51906
TAḤĪMĪ, WĀDĪ AT SEE					
TAMĪMĪ, WĀDĪ AT		WAD	32 21 N	23 05 E	51906
ṬĀHIR, BIIR		CTN	32 25 N	21 55 E	51901
ṬĀHIR, ṬAWĪL AṬ (LIBYA)		HLL	32 24 N	11 32 E	51900
ṬĀHIR, ṬUWAYYIL SEE					
ṬĀHIR, ṬAWĪL AṬ		HLL	32 24 N	11 32 E	51900
ṬĀHIR, WĀDĪ		WAD	32 43 N	22 08 E	51906
ṬĀHIR MAHDŪBAH, BIIR		CTN	32 31 N	22 32 E	51906
TAHISHMAT, KĀF SEE TĀHSHAMT, KĀF		MT	32 11 N	12 55 E	51907

TAHKĪMAT AL MURAYSAH		RUIN	31 55 N	25 02 E	51906
TAHLÍLT, BIR SEE					
THULTH, BIIR ATH		WLL	32 30 N	13 04 E	51910
TAHROU, OUED SEE					
EMINEZROU, OUED		WAD	25 28 N	9 56 E	51900
TAHSCÈMT, CAF SEE					
TĀHSHAMT, KĀF		MT	32 11 N	12 55 E	51907
TĀHSHAMT, KĀF		MT	32 11 N	12 55 E	51907
TAHUNA, GEBEL ET- SEE					
ṬĀḤŪNAH, RAIS AṬ		HLL	32 23 N	13 16 E	51903
TAHÙNA, RAS ET- SEE					
ṬĀḤŪNAH, KAHF AṬ		MT	32 06 N	12 45 E	51907
TAHÙNA, RAIS ET- SEE					
ṬĀḤŪNAH, RAIS AṬ		HLL	32 23 N	13 16 E	51903
ṬĀḤŪNAH, ḤAWSH AṬ		HSE	32 16 N	20 13 E	51905
ṬĀḤŪNAH, JABAL AṬ SEE					
ṬĀḤŪNAH, RAIS AṬ		HLL	32 23 N	13 16 E	51903
ṬĀḤŪNAH, KAHF AṬ		MT	32 06 N	12 45 E	51907
ṬĀḤŪNAH, RAIS AṬ		HLL	32 23 N	13 16 E	51903
ṬĀḤŪNAH, RAIS AṬ		PROM	32 03 N	12 30 E	51907
ṬĀ'I', WĀDĪ AṬ		WAD	31 59 N	24 30 E	51906
TĀ'IB, BIIR AT		WLL	32 28 N	12 32 E	51904
TAIBET EL-ESEM SEE					
SĪRAT ṬAYYIBAT AL ISM		CMTY	32 04 N	20 19 E	51905
TÁIBET EL-ESEM SEE					
ṬAYYIBAT AL ISM		DPR	26 52 N	17 30 E	51908
TAÏDA, WĀDĪ SEE FĀ'IDAH, WĀDĪ		WAD	31 58 N	10 42 E	51900
TAIEB EL ESEM, BIR SEE					
ṬAYYIB AL ISM, BIIR		CTN	31 29 N	24 14 E	51906
TAIEB EL ESEM, BIR SEE					
ṬAYYIB AL ISM, BIIR		CTN	31 53 N	23 28 E	51906
TAIEB EL ESEM, HAGIAG SEE					
ṬAYYIB AL ISM, ḤAJĀJ		SCRP	31 52 N	23 29 E	51906

APPROVED FOR RELEASE: 2007/02/20: CIA-RDP01-00707R000200060002-9

APPROVED FOR RELEASE: 2007/02/20: CIA-RDP01-00707R000200060002-9

BLANK PAGE

APPROVED FOR RELEASE: 2007/02/20: CIA-RDP01-00707R000200060002-9

APPROVED FOR RELEASE: 2007/02/20: CIA-RDP01-00707R000200060002-9

-CONTINUED-

APPROVED FOR RELEASE: 2007/02/20: CIA-RDP01-00707R000200060002-9

APPROVED FOR RELEASE: 2007/02/20: CIA-RDP01-00707R000200060002-9

GAZETTEER

LIBYA

15 OF 17

FSTC

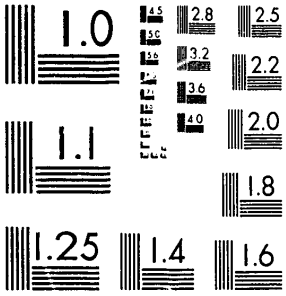

MICROCOPY RESOLUTION TEST CHART
NATIONAL BUREAU OF STANDARDS-1963-A

XST HQ FORM 58 (13 FEB 80)

APPROVED FOR RELEASE: 2007/02/20: CIA-RDP01-00707R000200060002-9

APPROVED FOR RELEASE: 2007/02/20: CIA-RDP01-00707R000200060002-9

TAIEB EL ESEM EL WAAHRANI, BIR					
SEE ʿAYYIB AL ISM, BIR		CTN	31 56 N	23 24 E	51906
ʿĀʾIF, MĀJIN AT		CTN	32 04 N	14 37 E	51908
ʿĀʾIF, MĀJIN AT		CTN	32 06 N	14 37 E	51908
ʿĀʾIF, QABĪLAT AT		TRB	32 07 N	14 37 E	51908
ʿĀʾIL, ḤASY AT		SPNG	32 01 N	11 04 E	51907
TAINEGHEN	*	WLL	25 58 N	10 31 E	51909
TA INIGEN SEE TAINEGHEN		WLL	25 58 N	10 31 E	51909
TAIOUARTINE, BIR SEE					
TAIUARTIN, BIR		WLL	25 57 N	10 38 E	51909
TAIOURARTINE SEE TAIUARTIN, BIR		WLL	25 57 N	10 38 E	51909
TÁISC, GÁRET ET- SEE					
ʿĀʾISH, QĀRAT AT		HLL	28 58 N	15 54 E	51908
TÁISCA, UÁDI SEE ʿĀʾISHAH, WĀDĪ		WAD	25 25 N	15 20 E	51909
TÁISCIA, GRAR ET- SEE					
ʿĀʾISHAH, QARĀR AT		DPR	29 45 N	18 44 E	51902
TÁISCIA, UÁDI SEE ʿĀʾISHAH, WĀDĪ		WAD	25 25 N	15 20 E	51909
ʿĀʾISH, QĀRAT AT		HLL	28 58 N	15 54 E	51908
ʿĀʾISHAH, QARĀR AT		DPR	29 45 N	18 44 E	51902
ʿĀʾISHAH, WĀDĪ		WAD	25 25 N	15 20 E	51909
TAITA	*	ERG	25 00 N	11 05 E	51909
TAITA, DESERTO DI SEE TAITA		ERG	25 00 N	11 05 E	51909
TAITA, WĀDĪ	*	WAD	26 06 N	11 25 E	51909
TAIUARTIN, BIR	*	WLL	25 57 N	10 38 E	51909
TAIÙNES, RĀS SEE TĀWĪNIS, RAʾS		PT	31 57 N	19 57 E	51905
TAJAMAL, BIR		WLL	29 47 N	10 29 E	51907
TAJAMAL, BIR SEE TAJMAL, BIR		WLL	30 28 N	13 58 E	51907
TAJAMAL, WĀDĪ		WAD	29 48 N	10 06 E	51907
TAJAMAL, WĀDĪ SEE TAJMAL, WĀDĪ		WAD	30 43 N	13 59 E	51907
TĀJAMŪT, MĀJIN		CTN	32 11 N	13 49 E	51903
TĀJAMŪT, MĀJIN		CTN	32 11 N	13 50 E	51903
TĀJAMŪT, WĀDĪ		WAD	32 16 N	12 51 E	51907
TAJARḤĪ		PPL	24 21 N	14 28 E	51909
TAJARḤĪ, RAʾS		HLL	24 22 N	14 30 E	51909
TAJDĪDAH, QŪR		HLL	29 29 N	18 34 E	51902
TĀJĪKHAT, WĀDĪ		WAD	32 01 N	13 07 E	51907
TAJĪLAH, JABBĀNAT	*	CMTY	31 22 N	20 07 E	51905
TĀJĪN		LCTY	31 53 N	10 57 E	51907
TĀJINḤĪT, WĀDĪ		WAD	32 01 N	13 05 E	51907
TAJMAL, BIR		WLL	30 28 N	13 58 E	51907
TAJMAL, WĀDĪ		WAD	30 25 N	13 53 E	51907
TAJMAL, WĀDĪ		WAD	30 43 N	13 59 E	51907
TĀJMŪN, BIR SEE TAJMŪT, BIR		WLL	31 54 N	14 56 E	51900
TAJMŪT		LCTY	31 57 N	12 20 E	51907
TĀJMŪT, ʿALAM		HLL	30 33 N	17 47 E	51902
TAJMŪT, BIR		WLL	31 54 N	14 56 E	51900
TĀJMŪT, IMMĀJIN SEE					
TĀJAMŪT, MĀJIN		CTN	32 11 N	13 49 E	51903
TĀJMŪT, IMMĀJIN SEE					
TĀJAMŪT, MĀJIN		CTN	32 11 N	13 50 E	51903
TĀJMŪT, SĀNIYAT		WLL	30 33 N	17 46 E	51902
TAJMŪT, WĀDĪ		WAD	31 55 N	12 19 E	51907
TAJMŪT, WĀDĪ SEE TĀJAMŪT, WĀDĪ		WAD	32 16 N	12 51 E	51907
TAJRAH, WĀDĪ		WAD	32 25 N	21 41 E	51901
TAJRĪDAH, SĪHAT		RUIN	32 41 N	21 32 E	51901
TĀJŪ, RAʾS		HLL	32 47 N	22 16 E	51906
TĀJŪRĀʾ		PPL	32 53 N	13 21 E	51910
TĀJŪRĀʾ, MUDĪRĪYAT		ADMD	32 53 N	13 21 E	51910
TĀJŪRĀʾ, RAʾS		PT	32 54 N	13 23 E	51910
TĀJŪRĀH SEE TĀJŪRĀʾ		PPL	32 53 N	13 21 E	51910
TĀJŪRĪ, SAWĀNĪ AT		WLLS	32 01 N	24 40 E	51906
TAKARTIBAH		OAS	26 34 N	13 14 E	51909
TAKĀSĪR, QARĀRAT AT		DPR	29 33 N	18 33 E	51902
TĀKBĀL		PPL	32 08 N	12 38 E	51907
TĀKBĀL, JĀMIʿ		MSQE	32 08 N	12 38 E	51907
TAKBĪLAH, BIR		WLL	31 55 N	11 56 E	51907

APPROVED FOR RELEASE: 2007/02/20: CIA-RDP01-00707R000200060002-9

APPROVED FOR RELEASE: 2007/02/20: CIA-RDP01-00707R000200060002-9

TAKBĪLAT, BIR SEE				
TAKBĪLAH, BIR	WLL	31 55 N	11 56 E	51907
TAKHAKHOURI SEE				
TCHARCHURI, PASSO	PASS	24 34	10 40 E	51900
TAKHARKHOURI GAP SEE				
TCHARCHURI, PASSO	PASS	24 34 N	10 40 E	51900
TAKIOUIN, DJEBEL SEE TLAGLEGAN	HLLS	25 37 N	10 28 E	51909
TAKIOUMET SEE TACHIUMET	WLL	26 19 N	10 03 E	51909
TĀKNIS	PPL	32 29 N	21 08 E	51901
TĀKNIS, MUDĪRĪYAT	ADMD	32 29 N	21 08 E	51901
TAKSĪS, BIR AT	CTN	32 13 N	21 24 E	51901
TAKŪLIT, KAHF	HLL	32 03 N	13 01 E	51907
TAKŪT	AREA	31 58 N	11 02 E	51907
TAKŪT, JABAL	MT	32 13 N	13 02 E	51907
TAKŪT, KĀF SEE TAKŪT, JABAL	MT	32 13 N	13 02 E	51907
TAKŪT, SĀNIYAT	WLL	31 58 N	11 02 E	51907
TAKŪT, WĀDĪ	WAD	31 57 N	10 59 E	51907
TAKŪT, WĀDĪ	WAD	32 02 N	11 01 E	51907
TAKŪT, WĀDĪ	WAD	32 07 N	11 01 E	51907
TAKWĀNĪYAH, DŪR AT	HLLS	30 06 N	16 57 E	51908
TAKWĀNĪYAH, QARĀRAT AT	DPR	30 05 N	15 57 E	51908
TÀLA, BIR SEE BŪ ʒALḤAH, BIR	WLL	31 38 N	14 34 E	51903
ʒALAB AL FAWĀKHIR	AREA	31 17 N	21 24 E	51901
TÀLAH, ABIÀR ET- SEE				
ʒĀSAH, ABYĀR AT	WLLS	31 25 N	14 16 E	51903
TALÁH, GRÁRET ET- SEE				
ʒALḤAH, QARĀRAT AT	DPR	28 29 N	19 40 E	51902
TĀLAH, RAIS	HLL	31 22 N	14 19 E	51903
ʒALĀYI'ĪYAH, HANSHĪR AT	RUIN	32 02 N	12 53 E	51907
TALAKZĪ	OAS	29 11 N	21 17 E	51902
TALĀL, WĀDĪ SEE TILĀL, WĀDĪ	WAD	31 12 N	16 32 E	51902
ʒALĀLAH, MARQAB	HLL	31 56 N	12 13 E	51907
TALĀMIS, SĪRAT	RUIN	32 15 N	20 55 E	51901
TALĀMIS, SĪRAT	RUIN	32 16 N	20 56 E	51901
TALĀMIS, WĀDĪ	WAD	32 16 N	20 54 E	51901
TĀLANS, ʒARĪQ	TRL	32 16 N	21 17 E	51901
ʒALANʒŪ, GHAWT	CULT	32 39 N	21 14 E	51901
ʒALANʒŪ, WĀDĪ	WAD	32 46 N	21 13 E	51901
TĀLĀT	PPL	31 51 N	11 14 E	51907
TALĀWAH, SĪRAT	RUIN	32 44 N	21 33 E	51901
ʒALĀWĪʒ, WĀDĪ	WAD	30 46 N	17 50 E	51902
ʒALĀYI'ĪYAH, HINSHĪR AT SEE				
ʒALĀYI'ĪYAH, HANSHĪR AT	RUIN	32 02 N	12 53 E	51907
ʒALBAT UMM AL FARSĀN SEE				
ʒALBAT UMM AL FURSĀN	LCTY	32 14 N	20 21 E	51905
ʒALBAT UMM AL FURSĀN	LCTY	32 14 N	20 21 E	51905
TALBĪGHAH, JĀMI'	MSQE	32 52 N	13 17 E	51910
TALECHOUT, OUED SEE				
TALESCIUT, WĀDĪ	WAD	24 56 N	11 53 E	51909
TALESCIUT, WĀDĪ	WAD	24 56 N	11 53 E	51909
TALESCUIT, WĀDĪ SEE				
TALESCIUT, WĀDĪ	WAD	24 56 N	11 53 E	51909
TALGA, RAS EL SEE				
TĀLIJAH, RAIS AT	PT	33 07 N	11 42 E	51904
TALGA, RAS ET- SEE				
TĀLIJAH, RAIS AT	PT	33 07 N	11 42 E	51904
TÁLGAZA SEE TALGHAZAH	HLL	32 42 N	21 48 E	51901
TALGHARAH, MA'ĀʒIN SEE				
TALGHAZAH, MA'ʒAN	WLL	32 43 N	21 48 E	51901
TALGHARAH, WĀDĪ SEE				
TALGHAZAH, WĀDĪ	WAD	32 44 N	21 48 E	51901
TALGHAZAH	HLL	32 42 N	21 48 E	51901
TALGHAZAH, MA'ʒAN	WLL	32 43 N	21 48 E	51901
TALGHAZAH, ʒARĪQ	ROAD	32 42 N	21 48 E	51901
TALGHAZAH, WĀDĪ	WAD	32 44 N	21 48 E	51901
ʒALḤ, QARĀRAT AT SEE				
ʒALḤAH, QARĀRAT AT	DPR	28 29 N	19 40 E	51902

APPROVED FOR RELEASE: 2007/02/20: CIA-RDP01-00707R000200060002-9

APPROVED FOR RELEASE: 2007/02/20: CIA-RDP01-00707R000200060002-9

TÀLHA, GÀRET ET- SEE				
ʒALḤAH, QĀRAT AʒAT	HLL	27 53 N	13 47 E	51909
TÁLHA, GRÁRET ET- SEE				
ʒALḤAH, QARĀRAT AʒAT	DPR	28 29 N	19 40 E	51902
TÁLHA, SCIÁABET ET- SEE				
ʒALḤAH, SHUʿBAT AʒAT	WAD	29 44 N	15 13 E	51908
TÁLHA, UÀDI ET- SEE				
ʒALḤAH, WĀDĪ AʒAT	WAD	26 10 N	15 01 E	51909
TÁLHA, UÀDI ET- SEE				
ʒALḤAH, WĀDĪ AʒAT	WAD	26 29 N	15 43 E	51909
TÁLHA, UÁDI ET- SEE				
THALĀTH, WĀDĪ	WAD	30 24 N	13 25 E	51907
TÁLHA, UÀDI ET SEE				
ʒALḤAH, WĀDĪ AʒAT	WAD	30 59 N	13 10 E	51907
TÁLHA, UDEIÁT ET- SEE				
ʒALḤAH, WUDAYYĀT AʒAT	WADS	25 40 N	18 10 E	51909
ʒALḤAH, QARĀRAT AʒAT	DPR	28 29 N	19 40 E	51902
ʒALḤAH, QĀRAT AʒAT	HLL	27 53 N	13 47 E	51909
ʒALḤAH, RAʾS AʒAT	HLL	29 45 N	15 25 E	51908
ʒALḤAH, SHUʿBAT AʒAT	WAD	29 44 N	15 13 E	51908
ʒALḤAH, WĀDĪ AʒAT	WAD	26 10 N	15 01 E	51909
ʒALḤAH, WĀDĪ AʒAT	WAD	26 29 N	15 43 E	51909
ʒALḤAH, WĀDĪ AʒAT SEE				
THALĀTH, WĀDĪ	WAD	30 24 N	13 25 E	51907
ʒALḤAH, WĀDĪ AʒAT	WAD	30 59 N	13 10 E	51907
ʒALḤAH, WUDAYYĀT AʒAT	WADS	25 40 N	18 10 E	51909
ʒALḤAT BIN KALĪLAH	LCTY	32 06 N	12 26 E	51907
ʒALḤĪYAH, WĀDĪ AʒAT	WAD	31 58 N	20 10 E	51905
ʒALḤĪYAH, WĀDĪ AʒAT	WAD	32 07 N	11 38 E	51907
ʒALḤĪYAH, ʒAHRAT AʒAT	HLL	32 06 N	11 38 E	51907
ʒALĪʿA, ʒARĪQ SEE				
ʒALĪʿĪ, ʒARĪQ AʒAT	TRL	29 01 N	12 13 E	51907
ʒĀLIB, SABKHAT	SBKH	30 55 N	20 05 E	51902
TALĪB, WĀDĪ *	WAD	31 54 N	13 10 E	51907
TALĪBĪYAH, WĀDĪ AT	WAD	32 35 N	21 12 E	51901

ʒALĪḤAH, QAWD AʒAT SEE				
ʒULAYḤAH, QŪR AʒAT	HLLS	29 58 N	10 33 E	51907
ʒALĪʿ AL KILĀB	DPR	29 26 N	13 04 E	51907
ʒALĪʿĪ, ʒARĪQ AʒAT	TRL	29 01 N	12 13 E	51907
ʒALĪʿĪ, WĀDĪ AʒAT	WAD	29 34 N	11 56 E	51907
TĀLIJAH, RAʾS AT	PT	33 07 N	11 42 E	51904
TALĪLAH	VAL	29 01 N	15 46 E	51908
TĀLJAH, RAʾS AT SEE				
TĀLIJAH, RAʾS AT	PT	33 07 N	11 42 E	51904
TALKASIN, BIʾR SEE				
TLĀKSHĪN, BIʾR	WLL	31 15 N	12 04 E	51907
TALL, HABĪʒAT	DPR	30 32 N	12 27 E	51907
TALL, QARʿAT AT	DPR	30 25 N	10 42 E	51907
TALL, QARʿAT AT	DPR	30 26 N	10 5[illegible] E	51907
TALL, ʒARIQ AT	TRL	29 33 N	16 08 E	51908
TALL, WĀDĪ AT SEE				
ATHL, WĀDĪ AL	WAD	32 14 N	12 28 E	51907
ʒALLĀB, JABAL AʒAT	HLL	24 05 N	23 17 E	51902
TALLAH, BIʾR AT	WLL	32 06 N	13 25 E	51903
TALLAH, HANSHĪR AT	RUIN	32 06 N	13 26 E	51903
TALLAH, QABĪLAT AT	TRB	32 35 N	13 44 E	51903
TALLAH, WĀDĪ *	WAD	31 50 N	11 45 E	51907
TALLAH, WĀDĪ AT	WAD	32 07 N	13 30 E	51903
TALLOUADURT, OUED SEE				
TALUAUT, WĀDĪ	WAD	24 58 N	10 40 E	51909
ʒALMĪTHAH, ĀTHĀR SEE				
ʒULMAYTHAH, ĀTHĀR	RUIN	32 43 N	20 58 E	51901
TALQŪMAH, BIʾR	WLL	31 07 N	17 00 E	51902
TALQŪMAH, BIʾR	WLL	31 08 N	17 00 E	51902
TALUAUT, WĀDĪ	WAD	24 58 N	10 40 E	51909
TALUÍT, UÁDI SEE ʒALĀWĪʒ, WĀDĪ	WAD	30 46 N	17 50 E	51902
TAMAD, SHUʿBAT SEE				
THAMAD, SHUʿBAT	WAD	30 55 N	14 36 E	51903

APPROVED FOR RELEASE: 2007/02/20: CIA-RDP01-00707R000200060002-9

APPROVED FOR RELEASE: 2007/02/20: CIA-RDP01-00707R000200060002-9

TAMAD BŪ RASHĀDAH, WĀDĪ SEE					
THAMAD BŪ RASHĀDAH, WĀDĪ		WAD	29 28 N	17 35 E	51902
TAMAGHRĀWIT, WĀDĪ		WAD	32 13 N	13 08 E	51907
TAMALLAH, WĀDĪ SEE					
IKMILLADAH, WĀDĪ		WAD	31 33 N	14 19 E	51903
TAMALLALAH, RAIS SEE					
TAMALLALT, RAIS		MT	32 08 N	12 31 E	51907
TĀMALLĀLAT, KHASHM SEE					
TAMALLALT, RAIS		MT	32 08 N	12 31 E	51907
TAMALLALT, RAIS		MT	32 08 N	12 31 E	51907
TAMĀM, QĀRAT AT		HLL	27 05 N	16 57 E	51908
TAMĀM, SĀNIYAT AT		WLL	31 59 N	11 25 E	51907
TAMĀM, WĀDĪ		WAD	29 30 N	16 35 E	51900
TAMĀM, WĀDĪ AT		WAD	26 54 N	16 51 E	51908
TAMĀM, WUDAYY AT		WAD	29 11 N	14 21 E	51907
TAMANHINT		PPL	27 13 N	14 37 E	51909
TAMAQIST, WĀDĪ	*	WAD	30 25 N	13 33 E	51907
TAMAR, BIR ET SEE					
TUMAYR, BIR AT		WLL	31 52 N	23 31 E	51906
TAMAR, ELUET ET SEE					
TUMAYR, ʿILWAT AT		HLL	31 59 N	23 33 E	51906
TAMAR, HABĪT ET- SEE					
TAMR, HABĪŻ AT		DPR	30 28 N	12 28 E	51907
TAMĀSILAH, MĀJIN		WLL	31 57 N	14 02 E	51903
TAMĀSILAH, WĀDĪ		WAD	50 N	14 09 E	51903
TĀMASIRT, RAIS		RDGE	31 59 N	13 01 E	51907
TĀMASIRT, WĀDĪ		WAD	31 56 N	13 01 E	51907
TAMAT ʿAẒĀẒ SEE					
TAMMAT ʿADĀʿIḌ		LCTY	32 14 N	20 29 E	51905
TAMAT KULAYB SEE TAMMAT KULAYB		LCTY	32 15 N	20 30 E	51905
TAMAT ṢARRĀṬAH SEE					
TAMMAT ṢARRĀṬAH		LCTY	32 13 N	20 30 E	51905
TAMAYRAH SEE TUMAYRAH		WLL	31 05 N	20 10 E	51902
TAMAZDAH		PPL	31 55 N	11 57 E	51907
TAMAZDAH		LCTY	31 54 N	11 56 E	51907
ṬAMĀZĪN, WĀDĪ SEE ṬAMZĪN, WĀDĪ		WAD	31 54 N	11 25 E	51907
TAMĀZIQAH, JĀMIʿ		MSQE	31 55 N	11 57 E	51907
TAMĀZQAH, JĀMIʿ SEE					
TAMĀZIQAH, JĀMIʿ		MSQE	31 55 N	11 57 E	51907
TAMBOUYA	*	LCTY	24 32 N	10 58 E	51909
TAMDÚNA SEE TAMDŪNAH		LCTY	32 08 N	12 35 E	51907
TAMDŪNAH		LCTY	32 08 N	12 35 E	51907
TAMELELT, TEHI-N-	*	PASS	25 14 N	11 23 E	51909
TAMELELT, WĀDĪ		WAD	25 16 N	11 08 E	51909
TAMELLEF, OUED SEE					
TAMELELT, WĀDĪ		WAD	25 16 N	11 08 E	51909
TAMELLÉLT, CHÉSCEM SEE					
TAMALLALT, RAIS		MT	32 08 N	12 31 E	51907
TAMELLELT, COL DE SEE					
TAMELELT, TEHI-N-		PASS	25 14 N	11 23 E	51909
TAMELLELT, OUED SEE					
TAMELELT, WĀDĪ		WAD	25 16 N	11 08 E	51909
TAMELLÈLT, RAS SEE					
TAMALLALT, RAIS		MT	32 08 N	12 31 E	51907
TAMELLET, COL DE SEE					
TAMELELT, TEHI-N-		PASS	25 14 N	11 23 E	51909
TAMELLET, TEHI-N- SEE					
TAMELELT, TEHI-N-		PASS	25 14 N	11 23 E	51909
TAMESSET, ERG SEE TAMISSET, ʿIRQ		DUNE	25 00 N	11 00 E	51909
TAMET, UADI SEE THĀMIT, WĀDĪ		WAD	31 16 N	16 06 E	51900
TAMEZAKAT, OUED SEE					
TAMEZZAKET, OUED		WAD	24 55 N	10 04 E	51900
TAMEZZAKET, OUED (ALGERIA)		WAD	24 55 N	10 04 E	51900
TAMĪD, QARĀRAT SEE					
THUMAYD, QARĀRAT		DPR	29 42 N	12 59 E	51907
TAMIMAH, WĀDĪ AT		WAD	32 07 N	13 48 E	51903
TAMĪMĪ, ʿAYN AT		SPNG	32 21 N	23 04 E	51906

APPROVED FOR RELEASE: 2007/02/20: CIA-RDP01-00707R000200060002-9

APPROVED FOR RELEASE: 2007/02/20: CIA-RDP01-00707R000200060002-9

TAMĪMĪ, MUDĪRĪYAT AT (LONG FORM),				
AT TAMĪMĪ (SHORT FORM)	ADMD	32 20 N	23 04 E	51906
TAMĪMĪ, WĀDĪ AT	WAD	32 21 N	23 05 E	51906
TAMĪMĪ, WĀDĪ AT	WAD	32 35 N	23 04 E	51906
TAMĪMĪYĀT, QARĀRAT AT	DPR	27 48 N	16 48 E	51908
TAMINA SEE ǦAMĪNAH	PPL	32 15 N	15 05 E	51908
ǦAMĪNAH	PPL	32 15 N	15 05 E	51908
TAMINLŪ, BIIR SEE TANAMLŪ, BIIR	CTN	32 12 N	21 55 E	51901
TAMINLŪ, WĀDĪ SEE TANAMLŪ, WĀDĪ	WAD	32 05 N	22 00 E	51900
TAMINLŪ, WĀDĪ SEE TANAMLŪ, WĀDĪ	WAD	32 06 N	22 01 E	51900
TAMĪR, BIIR AT SEE				
TUMAYR, BIIR AT	WLL	31 52 N	23 31 E	51906
TAMĪRAH, GHAWǦ SEE				
TUMAYRAH, GHAWǦ	FLT	31 28 N	23 42 E	51906
TAMISKIT, ʿARQUB SEE				
TAMISKIT, ʿURQŪB	HLLS	32 47 N	22 34 E	51906
TĀMISKIT, ʿURQŪB	HLLS	32 47 N	22 34 E	51906
TAMISRAT, RAIS SEE				
TĀMASIRT, RAIS	RDGE	31 59 N	13 01 E	51907
TĀMISRAT, WĀDĪ SEE				
TĀMASIRT, WĀDĪ	WAD	31 56 N	13 01 E	51907
TAMISSET, ʿIRQ	• DUNE	25 00 N	11 00 E	51909
TĀNIT, WĀDĪ SEE THĀNIT, WĀDĪ	WAD	31 16 N	16 06 E	51900
TANJAH, ʿAYN SEE ǦANJAH, ʿAYN	SPNG	32 37 N	22 30 E	51906
TAMLŪSHĀYIT SEE TANNŪSHĀT	PPL	31 51 N	11 28 E	51907
TÁNMA, HATÍET ET SEE				
TĀMMAH, ḤAǦĪYAT AT	DPR	29 42 N	24 30 E	51906
TAMMĀD, BIIR AT SEE				
THAMMĀD, BIIR ATH	CTN	31 57 N	24 30 E	51906
TĀMMAH, ḤAǦĪYAT AT	DPR	29 42 N	24 30 E	51906
TAMMAT ʿAḌĀʿIḌ	LCTY	32 14 N	20 29 E	51905
TAMMAT AD DABLAH	LCTY	31 08 N	20 43 E	51905
TAMMAT AL KHALĪǦAH	LCTY	31 18 N	20 09 E	51905
TAMMAT AL QARǦAʿĪYAH	LCTY	32 12 N	20 22 E	51905
TAMMAT AL QARǦAJĪYAH SEE				
TAMMAT AL QARǦAʿĪYAH	LCTY	32 12 N	20 22 E	51905
TAMMAT AR RAṢĪFĪYAH	LCTY	32 12 N	20 20 E	51905
TAMMAT AR RAZQĪ	• LCTY	31 29 N	20 05 E	51905
TAMMAT AR RAZQT SEE				
TAMMAT AR RAZQĪ	LCTY	31 29 N	20 05 E	51905
TAMMAT ʿAYT UMM SHURFAH	LCTY	32 23 N	20 25 E	51905
TAMMAT BŪ QUṢAYʿAH	LCTY	32 21 N	20 27 E	51905
TAMMAT BŪ SHAKHĪTAH	• LCTY	31 27 N	20 05 E	51905
TAMMAT BŪ SHALǦŪMAH	LCTY	31 09 N	20 48 E	51905
TAMMAT ʿĪT UMM SHURFAH SEE				
TAMMAT ʿAYT UMM SHURFAH	LCTY	32 23 N	20 25 E	51905
TAMMAT KULAYB	LCTY	32 15 N	20 30 E	51905
TAMMAT MUḤAMMAD AZ ZAWĀRĪYAH	LCTY	32 20 N	20 21 E	51905
TAMMAT QUǦRAT AD ḎABʿ	LCTY	32 23 N	20 25 E	51905
TAMMAT ṢARRĀǦAH	LCTY	32 13 N	20 30 E	51905
TAMMAT YŪFAḤ	LCTY	32 13 N	20 22 E	51905
TAMMER, GÁRET ET- SEE				
TAMR, QĀRAT AT	HLL	29 48 N	18 43 E	51902
TÁNMER, GÁRET ET- SEE				
TUMMAYR, QĀ.AT AT	HLL	29 34 N	18 01 E	51902
TAMNASCIA SEE TANNŪSHĀT	PPL	31 51 N	11 28 E	51907
TAMNUSCIÀIT SEE TANNŪSHĀT	PPL	31 51 N	11 28 E	51907
TAMR, HABĪǦ AT	DPR	30 28 N	12 28 E	51907
TAMR, ḤARRAT AT	HLLS	29 02 N	14 12 E	51907
TAMR, QĀRAT AT	HLL	29 48 N	18 43 E	51902
TAMR, SHAǦĪB AT	WAD	32 32 N	22 19 E	51906
TAMRĪN, WĀDĪ SEE ǦAMZĪN, WĀDĪ	WAD	31 42 N	11 24 E	51907
TAMRĪYĀT, KHASHM AT	PROM	29 15 N	19 32 E	51902
TAMRĪYĀT, NUKHAYLĀT AT	GRVP	29 15 N	19 31 E	51902
TAMSHĪN, BIIR	WLL	28 28 N	15 23 E	51908
TAMSHĪN, WĀDĪ	WAD	28 24 N	15 27 E	51908
TAMTĀM, GARʿĀT AT	DPR	29 12 N	10 48 E	51907
TAMTĀM, GARʿĀT AT	DPR	29 29 N	11 24 E	51907

APPROVED FOR RELEASE: 2007/02/20: CIA-RDP01-00707R000200060002-9

APPROVED FOR RELEASE: 2007/02/20: CIA-RDP01-00707R000200060002-9

TAMTĀM, QURŪ' AT		DPR	29 16 N	10 49 E	51907
ʒĀMŪLAH, SĪRAT		RUIN	32 42 N	21 18 E	51901
ʒĀMŪLAH, SĪRAT		RUIN	32 42 N	21 25 E	51901
TAMŪRĪ, MINʒAQAT		LCTY	31 53 N	12 14 E	51907
TAMŪRĪ, WĀDĪ		WAD	31 52 N	12 13 E	51907
TAMZÁNA SEE TAMZĀWAH		PPL	27 34 N	14 13 E	51909
TAMZĀNAH SEE TAMZĀWAH		PPL	27 34 N	14 13 E	51909
TAMZAUA SEE TAMZĀWAH		PPL	27 34 N	14 13 E	51909
TAMZĀWAH		PPL	27 34 N	14 13 E	51909
ʒAMZĪN		PPL	31 51 N	11 25 E	51907
ʒAMZĪN, MĀJIN		CTN	31 48 N	11 28 E	51907
ʒAMZĪN, RAQŪBAT		HLL	31 54 N	11 24 E	51907
ʒAMZĪN, SĀNIYAT		WLL	31 51 N	11 25 E	51907
TAMZIN, UÀDI SEE MUZAYRI'. WĀDĪ AL		WAD	32 06 N	11 26 E	51907
ʒAMZĪN, WĀDĪ		WAD	31 42 N	11 24 E	51907
ʒAMZĪN, WĀDĪ		WAD	31 54 N	11 25 E	51907
ʒAMZĪT, MĀJIN SEE ʒAMZĪN, MĀJIN		CTN	31 48 N	11 28 E	51907
ʒAMZĪT, WĀDĪ		WAD	31 48 N	11 27 E	51907
TANÀGER, BIR SEE TANĀJIR, SĀNIYAT		WLL	30 05 N	14 20 E	51907
TANĀGŪ, SĪRAT SEE ʒANĀOŪ, SĪRAT		RUIN	32 08 N	20 23 E	51905
TANĀJIR, SĀNIYAT		WLL	30 05 N	14 20 E	51907
TANĀJIR, WĀDĪ		WAD	30 03 N	14 20 E	51907
TAN AL BEIEN	*	SBKH	29 03 N	9 53 E	51907
TANAMLŪ, BIʼIR		CTN	32 12 N	21 55 E	51901
TANAHLŪ, SILK SEE TANAMLŪ, WĀDĪ		WAD	32 05 N	22 00 E	51900
TANAHLŪ, WĀDĪ		WAD	32 05 N	22 00 E	51900
ʒANĀMLŪ, WĀDĪ		WAD	32 06 N	22 01 E	51900
ʒANĀOŪ, SĪRAT		RUIN	32 08 N	20 23 E	51905
TANĀRŪT, QALB		HLL	30 02 N	10 35 E	51907
TANĀRŪT, SHU'BAT		WAD	29 34 N	11 32 E	51907
TANĀRŪT, WĀDĪ		WAD	29 15 N	11 49 E	51907
TANĀRŪT, WĀDĪ		WAD	29 17 N	11 49 E	51907
TANĀRŪT, WĀDĪ		WAD	29 24 N	11 48 E	51907
TANĀRŪT, WĀDĪ		WAD	29 24 N	11 49 E	51907
TANĀRŪT, WĀDĪ		WAD	30 08 N	9 59 E	51907
ʒANAʒ, JABBĀNAT AʒĀ	*	CNTY	31 51 N	11 52 E	51907
TANDAMMĪRAH		PPL	31 52 N	11 30 E	51907
TANDAMMĪRAH, MĀJIN		CTN	31 48 N	11 29 E	51907
TANDIMIRRAH SEE TANDAMMĪRAH		PPL	31 52 N	11 30 E	51907
TANDIMIRRAH, MĀJIN SEE TANDAMMĪRAH, MĀJIN		CTN	31 48 N	11 29 E	51907
TAN EL-BÉIEN SEE TAN AL BEIEN		SBKH	29 03 N	9 53 E	51907
TA-N-EMEZADJ (ALGERIA)		DUNE	26 32 N	9 52 E	51900
TANEZZUFT, WĀDĪ	*	WAD	25 51 N	10 19 E	51909
ʒANFASAH, GHAWʒ AʒĀ		DPR	32 17 N	23 04 E	51906
ʒANFASAH, SĪRAT AʒĀ		RUIN	32 16 N	23 03 E	51906
TANGHAZĪR, BIʼIR		CTN	32 32 N	21 44 E	51901
TAN HAMMA	*	WLL	26 30 N	9 52 E	51909
ʒANIB, 'IRQ AʒĀ SEE ʒUNUB, 'IRQ AʒĀ		HLLS	30 32 N	20 05 E	51902
TANĪSĪL, WĀDĪ	*	WAD	31 55 N	10 41 E	51907
TANĪʒĪN	*	LCTY	31 50 N	11 45 E	51907
TANĪʒĪN, KHIRBAT	*	RUIN	31 49 N	11 45 E	51907
TANĪYAH, RAʼIS AT SEE THANĪYAH, RAʼIS ATH		MT	31 49 N	10 53 E	51907
TANĪYAH, WĀDĪ AT SEE THANĪYAH, WĀDĪ ATH		WAD	31 49 N	10 49 E	51907
ʒANJAH, 'AYN		SPNG	32 37 N	22 30 E	51906
TĀNJDAR, BIʼIR SEE TĀNJIDAR, BIʼIR		CTN	31 39 N	22 17 E	51906
TĀNJIDAR, BIIR		CTN	31 39 N	22 17 E	51906
TANNEZOUFT, OUED SEE TANEZZUFT, WĀDĪ		WAD	25 51 N	10 19 E	51909

APPROVED FOR RELEASE: 2007/02/20: CIA-RDP01-00707R000200060002-9

APPROVED FOR RELEASE: 2007/02/20: CIA-RDP01-00707R000200060002-9

TANNEZUFT, UADI SEE				
TANEZZUFT, WĀDĪ	WAD	25 51 N	10 19 E	51909
TANNEZZUFT, UADI SEE				
TANEZZUFT, WĀDĪ	WAD	25 51 N	10 19 E	51909
TANNŪRAH, QĀRĀT	HLLS	30 49 N	20 03 E	51902
TANNŪSHĀT	PPL	31 51 N	11 28 E	51907
TANNŪSHAT, WĀDĪ	WAD	31 50 N	11 27 E	51907
TANOA (LIBYA), TAANOA (CHAD)	AREA	22 40 N	17 40 E	51900
TANOA, ENNEDI SEE				
TANOA, WĀDĪ	WAD	22 37 N	17 35 E	51900
TANOA, WĀDĪ (LIBYA), *				
ENNERI TAANOA (CHAD) *	WAD	22 37 N	17 35 E	51900
TANQAZĪR, WĀDĪ	WAD	28 37 N	15 33 E	51908
TANQŪMAH SEE TANQŪMAH, GHAWṬ	CULT	32 27 N	20 41 E	51901
TANQŪMAH, GHAWṬ	CULT	32 27 N	20 41 E	51901
TANQŪMAH, SĪRAT	RUIN	32 27 N	20 41 E	51901
TANṢULŪKH	PPL	32 23 N	20 22 E	51905
ṬĀNŪNĪYAH, WĀDĪ AṬ	WAD	31 45 N	13 15 E	51907
TANÚT MELLET SEE				
TENUT MELLET	WLL	26 09 N	9 29 E	51909
TĀNZAH, HANSHĪR	RUIN	31 59 N	12 24 E	51907
TĀNZAH, HANSHĪR	RUIN	32 00 N	12 27 E	51907
TĀNZAH, HINSHĪR SEE				
TĀNZAH, HANSHĪR	RUIN	32 00 N	12 27 E	51907
TĀNZAH, WĀDĪ	WAD	32 00 N	12 29 E	51907
TANZILAT, WĀDĪ	WAD	29 19 N	15 56 E	51908
TANZĪWAH, QABĪLAT	TRB	32 12 N	13 39 E	51903
ṬĀQAH, BIR AṬ	CTN	32 21 N	20 31 E	51905
ṬĀQAH, BIR AṬ	CTN	32 22 N	20 32 E	51905
ṬĀQAH, BIR AṬ	CTN	32 30 N	22 33 E	51906
ṬĀQAH, BIR AṬ	CTN	32 31 N	20 44 E	51901
ṬĀQAH, WĀDĪ AṬ	WAD	32 21 N	21 30 E	51901
TAQALBĀTĪYAH, SĀNIYAT AL	WLL	31 46 N	20 05 E	51905
TAQANĪT SEE TĀQNĪT	LCTY	32 08 N	12 48 E	51907
TAQANĪT, ʿAYN SEE				
TĀQNĪT, ʿAYN	SPNG	32 07 N	12 48 E	51907
TAQĀRABŪ, MINṬAQAT	LCTY	32 19 N	21 16 E	51901
TAQĀRABŪ, WĀDĪ	WAD	32 19 N	21 21 E	51901
TAQĀRBŪ, MANṬIQAT SEE				
TAQĀRABŪ, MINṬAQAT	LCTY	32 19 N	21 16 E	51901
TAQARṬĪN SEE TARQARĀṬĪN	LCTY	31 56 N	11 02 E	51907
TĀQĪJAH, KĀF	HLL	30 47 N	13 18 E	51907
TĀQĪJAH, WĀDĪ	WAD	30 50 N	13 29 E	51907
TĀQIJJAH, WĀDĪ SEE				
TĀQĪJAH, WĀDĪ	WAD	30 50 N	13 29 E	51907
TAQJĪYAH, WĀDĪ SEE				
TĀQĪJAH, WĀDĪ	WAD	30 50 N	13 29 E	51907
TĀQNĪT	LCTY	32 08 N	12 48 E	51907
TĀQNĪT, ʿAYN	SPNG	32 07 N	12 48 E	51907
ṬAQQAH	LCTY	32 02 N	12 41 E	51907
TAQQRŪTĪN	PPL	26 01 N	13 39 E	51909
TAQRAFAT, ʿILWAT	HLL	30 57 N	20 32 E	51900
TĀQRĀZ, JABBĀNAT	CMTY	31 51 N	11 20 E	51907
TAQRIFAT	AREA	29 12 N	17 18 E	51908
TAQRIFAT, ḤIṢN	FTQ	29 12 N	17 22 E	51908
TAQRĪFAT, QARĀRAT	DPR	27 56 N	16 33 E	51908
TAQRIFAT, QĀRAT	HLL	29 12 N	17 21 E	51908
TĀQRIFT, ṬARĪQ	TRL	29 07 N	16 33 E	51908
TAQRĪYAH, RAQABAT	WAD	32 52 N	21 47 E	51901
TAQṢĪBĪN, ẒAHRAT	HLL	32 04 N	12 32 E	51907
TAQZALT, MAʿTAN	WLL	30 05 N	19 53 E	51902
ṬĀR, BIR AṬ	WLL	29 22 N	15 44 E	51908
TARĀBAH, WĀDĪ SEE				
BŪ TURĀBAH, WĀDĪ	WAD	32 46 N	21 28 E	51901
TARABLES SEE ṬARĀBULUS	PPL	32 54 N	13 11 E	51910
ṬARĀBULUS (ARABIC),				
TRIPOLI (CONVENTIONAL)	PPL	32 54 N	13 11 E	51910

APPROVED FOR RELEASE: 2007/02/20: CIA-RDP01-00707R000200060002-9

APPROVED FOR RELEASE: 2007/02/20: CIA-RDP01-00707R000200060002-9

ʒARĀBULUS (ARABIC), TRIPOLITANIA (CONVENTIONAL)	RGN	31 00 N	15 00 E	51900
ʒARĀBULUS, KULLĪYAT	SCHC	32 52 N	13 12 E	51910
ʒARĀBULUS, MUDĪRĪYAT	ADMD	32 54 N	13 11 E	51910
ʒARĀBULUS, MUḤĀFAẒAT	ADMD	32 40 N	13 15 E	51910
ʒARĀBULUS, MUTAṢARRIFĪYAT	ADMD	32 54 N	13 11 E	51910
ʒARĀBULUS AL GHARB SEE ʒARĀBULUS	PPL	32 54 N	13 11 E	51910
ʒARĀBULUS AL GHARB SEE ʒARĀBULUS	RGN	31 00 N	15 00 E	51900
TARABULUS BAB QARQARISH SEE BĀB QARQĀRISH	PPLX	32 53 N	13 09 E	51910
TARABULUS EL GHARB SEE ʒARĀBULUS	PPL	32 54 N	13 11 E	51910
ʒARĀCHENET, BIR SEE ʒARĀʒINT, ABYĀR	WLLS	32 47 N	22 22 E	51906
ʒARĀʒINT, ABYĀR	WLLS	32 47 N	22 22 E	51906
ʒARĀʒINT, GHAWĪ	DPR	32 48 N	22 22 E	51906
ʒARĀʒINT, WĀDĪ	WAD	32 47 N	22 22 E	51906
ʒARAFINT, ABYĀR SEE ʒARĀʒINT, ABYĀR	WLLS	32 47 N	22 22 E	51906
ʒARAFINT, GHAWĪ SEE ʒARĀʒINT, GHAWĪ	DPR	32 48 N	22 22 E	51906
ʒARAFINT, WĀDĪ SEE ʒARĀʒINT, WĀDĪ	WAD	32 47 N	22 22 E	51906
TARĀGHIN	PPL	25 59 N	14 26 E	51909
TARĀGHIN, MUDĪRĪYAT	ADMD	25 59 N	14 26 E	51909
TĀRAGHLĀT, WĀDĪ SEE TARGHALĀT, WĀDĪ	WAD	32 30 N	14 27 E	51900
TARAK, ʿALAM AT SEE TURK, ʿALAM AT	CARN	30 21 N	20 08 E	51902
TĀRAKHSĀYIT SEE TARKHSĀYIT	AREA	32 05 N	11 30 E	51907
ʒĀR AL KABĪR, WĀDĪ AT	WAD	29 23 N	15 44 E	51908
ʒARĀR, MAGHĀYIR	CAVE	32 53 N	21 37 E	51901
TARĀR, QABĪLAT AT	TRB	32 28 N	14 04 E	51903
ʒARĀRIMAH, ḤASYĀN AT SEE ʒARĀRIQAH, ḤISYĀN AT	WLLS	32 58 N	11 42 E	51904
ʒARĀRIQAH, ḤISYĀN AT	WLLS	32 58 N	11 42 E	51904
TARĀRĪYAH, SĪRAT AT	RUIN	32 41 N	21 31 E	51901
TARÀRMA, HESIÀN ET- SEE TARĀRIQAH, ʒISYĀN AT	WLLS	32 58 N	11 42 E	51904
ʒARĀRQAH, ḤISYĀN AT SEE ʒARĀRIQAH, ḤISYĀN AT	WLLS	32 58 N	11 42 E	51904
TARĀS, ḤAQFAT AT SEE RAJS, ḤAQFAT AR	CTN	31 55 N	24 44 E	51906
TARASH SEE AT TARSH	HLLS	32 08 N	12 30 E	51907
TARĀSĪN, BIR SEE TĀRSĪN, BIR	WLL	31 39 N	13 24 E	51907
TARĀYISH, ḤAQĪFAT AT SEE RĀBISH, ḤUQAYFAT AR	CTN	31 47 N	24 47 E	51906
TARBAʒ, WĀDĪ	WAD	32 34 N	22 37 E	51906
TARBŪ	PPL	26 02 N	15 10 E	51909
TARBŪ, QĀRAT	HLL	26 00 N	15 10 E	51909
ʒĀR BŪ QAHF, QALB AT SEE ʒĀR BŪ QIḤF, QALB AT	HLL	29 25 N	15 39 E	51908
ʒĀR BŪ QAḤF, WĀDĪ AT SEE ʒĀR BŪ QIḤF, WĀDĪ AT	WAD	29 28 N	15 46 E	51908
ʒĀR BU QAHF AL KABĪR, QALB AT SEE ʒĀR BŪ QIḤF AL KABĪR, QALB AT	HLL	29 23 N	15 39 E	51908
ʒĀR BŪ QIḤF, QALB AT	HLL	29 25 N	15 39 E	51908
ʒĀR BŪ QIḤF, WĀDĪ AT	WAD	29 28 N	15 46 E	51908
ʒĀR BŪ QIḤF AL KABĪR, QALB AT	HLL	29 23 N	15 39 E	51908
TARDĪYAH	PPL	31 59 N	12 07 E	51907
TARDĪYAH, WĀDĪ	WAD	32 04 N	12 09 E	51907
TARDJA, IRHZER IN SEE TARDJA, OUED I-N-	WADI	25 55 N	9 41 E	51900
TARDJA, OUED I-N- (ALGERIA)	WAD	25 55 N	9 41 E	51900
TARECHSÁIT SEE TARKHSĀYIT	AREA	32 05 N	11 30 E	51907
TAREDIA SEE TARDĪYAH	PPL	31 59 N	12 07 E	51907
TARÉDIA, UÁDI SEE TARDĪYAH, WĀDĪ	WAD	32 04 N	12 09 E	51907

APPROVED FOR RELEASE: 2007/02/20: CIA-RDP01-00707R000200060002-9

APPROVED FOR RELEASE: 2007/02/20: CIA-RDP01-00707R000200060002-9

TAREGLÀT, ARGŪB SEE				
IBIL, ʿURGŪB AL	SPUR	31 59 N	13 08 E	51907
TAREGLÀT, RAS SEE TĀRQĪLAT, RAJS	SPUR	31 59 N	13 08 E	51907
TAREGLAT, UADI SEE				
TARGHALĀT, WĀDĪ	WAD	32 30 N	14 27 E	51900
TARFAÌA, HÀSI ET- SEE				
ʒARFĀYAH, SĀNIYAT AI ʒ	WLL	32 01 N	12 12 E	51907
TARFÁIA, HOD ET- SEE				
ʒARFĀYAH, ḪAWḌ AI ʒ	DPR	30 44 N	10 23 E	51907
TARFAIA, SÀNIET SEE				
ʒARFĀNAH, ʿAYN	SPNG	32 13 N	13 24 E	51903
ʒARFĀNAH, ʿAYN	SPNG	32 13 N	13 24 E	51903
TARFASAH, BIIR AT SEE				
TIRFĀSAH, BIIR AT	WLL	32 38 N	12 41 E	51904
TARFAUI, BIR ET SEE				
ʒARFĀWĪ, BIIR AI ʒ	WLL	29 34 N	24 03 E	51906
TARFAUI, WADI ET SEE				
ʒARFĀWĪ, WĀDĪ AI ʒ	WAD	32 00 N	24 37 E	51906
ʒARFĀWĪ, BIIR AI ʒ	WLL	29 34 N	24 03 E	51906
ʒARFĀWĪ, WĀDĪ AI ʒ	WAD	32 00 N	24 37 E	51906
ʒARFĀYAH, ḪAWḌ AI ʒ	DPR	30 44 N	10 23 E	51907
ʒARFĀYAH, SĀNIYAT AI ʒ	WLL	32 01 N	12 12 E	51907
ʒARFĀYAH, SĪRAT AI ʒ	RUIN	32 40 N	20 53 E	51901
ʒARFĀYAH, WĀDĪ AI ʒ	WAD	32 02 N	12 13 E	51907
TARFĪYŪ, SĪRAT AT	RUIN	32 43 N	21 35 E	51901
TARFUSAH, BIIR AT SEE				
TIRFĀSAH, BIIR AT	WLL	32 38 N	12 41 E	51904
TARGHALĀI, MANʒIQAT SEE				
TARGHALĀT, MINʒAQAT	LCTY	32 15 N	14 14 E	51903
TARGHALĀT, MINʒAQAT	LCTY	32 03 N	13 54 E	51903
TARGHALĀT, MINʒAQAT	LCTY	32 15 N	14 14 E	51903
TARGHALĀT, WĀDĪ SEE				
TĀRQĪLAT, WĀDĪ	WAD	32 01 N	13 05 E	51907
TARGHALĀT, WĀDĪ	WAD	32 02 N	13 56 E	51903
TARGHALĀT, WĀDĪ	WAD	32 04 N	13 55 E	51903
TARGHALĀI, WĀDĪ	WAD	32 06 N	13 55 E	51903
TARGHALĀT, WĀDĪ	WAD	32 30 N	14 27 E	51900
TÁRGHI, DOR ET- SEE				
ʒĀRIQĪ, DŪR AI ʒ	HLLS	25 17 N	17 16 E	51909
TÁRGHI, GRÁRET ET- SEE				
ʒÁRIQĪ, QARĀRAT AI ʒ	DPR	28 01 N	17 26 E	51908
TÁRGHI, SÍAH ET- SEE				
ʒĀRIQĪ, SAYḪ AI ʒ	WAD	29 20 N	15 38 E	51908
TÁRGHI, TMED EL SEE				
ʒĀRIQĪ, THAMAD AI ʒ	WTRH	28 47 N	15 37 E	51908
TÁRGHI, UÁDI ET- SEE				
ʒĀRIQĪ, WĀDĪ AI ʒ	WAD	28 02 N	17 25 E	51908
ʒARGHIF, WĀDĪ SEE TURGHUT, WĀDĪ	WAD	32 48 N	13 36 E	51900
ʒARGHŪNĪYAH, SĪRAT	RUIN	32 45 N	21 35 E	51901
TARGUT, UÀDI SEE TURGHUT, WĀDĪ	WAD	32 47 N	13 49 E	51900
TARHUNA SEE TARHŪNAH	PPL	32 26 N	13 38 E	51903
TARHÚNA, GEBÉL SEE				
TARHŪNAH, JABAL	HLL	28 44 N	14 11 E	51909
TARHÚNA, GEBÈL SEE				
TARHŪNAH, JABAL	PLAT	32 30 N	13 45 E	51903
TARHÚNA, UÁDI SEE TARHŪNAH, WĀDĪ	WAD	28 52 N	14 16 E	51909
TARHUNA DISTRICT SEE				
TARHŪNAH MUTAʒARRIFĪYAT	ADMD	32 26 N	13 38 E	51903
TARHŪNAH	PPL	32 26 N	13 38 E	51903
TARHŪNAH, JABAL	HLL	28 44 N	14 11 E	51909
TARHŪNAH, JABAL	PLAT	32 30 N	13 45 E	51903
TARHŪNAH, MUTASARRIFIYAT	ADMD	32 26 N	13 38 E	51903
TARHŪNAH, WĀDĪ	WAD	28 52 N	14 16 E	51909
TARHŪNAH AL MARKAZ, MUDĪRĪYAT	ADMD	32 26 N	13 38 E	51903
TARHÚNI, GEBÉL ET- SEE				
TARHŪNĪ, JABAL AT	HLLS	22 12 N	22 25 E	51902
TARHŪNĪ, JABAL AT	HLLS	22 12 N	22 25 E	51902
TARHŪNĪ, QARĀRAT	DPR	28 14 N	17 09 E	51908
TARĪDAH, HANSHĪR	RUIN	32 12 N	13 07 E	51907

APPROVED FOR RELEASE: 2007/02/20: CIA-RDP01-00707R000200060002-9

APPROVED FOR RELEASE: 2007/02/20: CIA-RDP01-00707R000200060002-9

TARĪDAH, RAIS	MT	32 11 N	13 06 E	51907	
TARĪDAH, WĀDĪ	WAD	32 13 N	13 08 E	51907	
TĀRIDIYAH, WĀDĪ SEE					
TARDĪYAH, WĀDĪ	WAD	32 04 N	12 09 E	51907	
TĀRIDYAH SEE TARDĪYAH	PPL	31 59 N	12 07 E	51907	
TĀRIDYAH, WĀDĪ SEE					
TARDĪYAH, WĀDĪ	WAD	32 04 N	12 09 E	51907	
TARĪG, SHUʿBAT AṬ SEE					
ṬARĪQ, SHUʿBAT AṬ	WAD	27 48 N	14 10 E	51909	
ṬARĪG, SHUʿBAT AṬ SEE					
ṬARĪQ, SHUʿBAT AṬ	WAD	31 14 N	16 06 E	51902	
ṬARĪG, WĀDĪ AT SEE					
ṬARĪQ, WĀDĪ AT	WAD	29 52 N	18 32 E	51902	
ṬARĪG, WĀDĪ AT SEE					
ṬARĪQ, WĀDĪ AṬ	WAD	29 55 N	18 41 E	51902	
TĀRIGH, JĀNIʿ	MSQE	31 56 N	11 58 E	51907	
TĀRIGH, KHIRBAT	RUIN	31 56 N	11 58 E	51907	
TARIM, BIR SEE TĀRSĪN, BIR	WLL	31 39 N	13 24 E	51907	
ṬARĪQ, BALṬAT AṬ	LBED	30 30 N	24 30 E	51906	
ṬĀRIQ, GHAWṬ	DPR	32 17 N	22 55 E	51906	
ṬARĪQ, ḤANASH AṬ SEE					
ḤUNAYSH, WĀDĪ AL	WAD	29 35 N	15 24 E	51908	
ṬARĪQ, KĀF AṬ	HLL	29 17 N	15 49 E	51908	
ṬARĪQ, SHUʿBAT AṬ	WAD	27 47 N	14 10 E	51909	
ṬARĪQ, SHUʿBAT AṬ	WAD	27 48 N	14 10 E	51909	
ṬARĪQ, SHUʿBAT AṬ	WAD	29 29 N	16 29 E	51908	
ṬARĪQ, SHUʿBAT AṬ	WAD	30 46 N	17 14 E	51902	
ṬARĪQ, SHUʿBAT AṬ	WAD	30 51 N	16 10 E	51902	
ṬARĪQ, SHUʿBAT AṬ	WAD	30 51 N	16 27 E	51902	
ṬARĪQ, SHUʿBAT AṬ	WAD	30 52 N	16 57 E	51902	
ṬARĪQ, SHUʿBAT AṬ	WAD	30 54 N	17 00 E	51902	
ṬARĪQ, SHUʿBAT AṬ	WAD	31 14 N	16 06 E	51902	
ṬARĪQ, SHUʿBAT AṬ	WAD	31 23 N	15 35 E	51908	
ṬARĪQ, SHUʿBAT AṬ	WAD	32 07 N	14 41 E	51908	
ṬĀRIQ, SĪRAT AṬ	RUIN	32 33 N	20 51 E	51901	
ṬARĪQ, WĀDĪ AṬ	WAD	28 57 N	14 34 E	51908	
ṬARĪQ, WĀDĪ AṬ	WAD	29 52 N	18 32 E	51902	
ṬARĪQ, WĀDĪ AṬ	WAD	29 55 N	18 41 E	51902	
TĀRIQAH, HANSHĪR *	RUIN	32 09 N	13 09 E	51907	
ṬARĪQ AL QAWĀFIL, MASRAB	TRL	30 20 N	23 53 E	51906	
ṬĀRIQĪ, DŪR AṬ	HLLS	25 17 N	17 16 E	51909	
ṬĀRIQĪ, QARĀRAT AṬ	DPR	28 01 N	17 26 E	51908	
ṬĀRIQĪ, RAIS AṬ	HLL	30 48 N	17 34 E	51902	
ṬĀRIQĪ, SAYḤ AṬ	WAD	29 20 N	15 38 E	51908	
ṬĀRIQĪ, THAMAD AṬ	WTRH	28 47 N	15 37 E	51908	
ṬĀRIQĪ, WĀDĪ AṬ	WAD	28 02 N	17 25 E	51908	
ṬARĪQ MARĀDAH, MAFRAQ	RDJC	30 05 N	19 16 E	51902	
ṬARĪSH, SĀNIYAT AṬ SEE					
ṬURAYSH, SĀNIYAT AṬ	WLL	31 58 N	20 24 E	51905	
TARIT, BIR SEE TART, BIR AT	CTN	32 47 N	22 04 E	51906	
TARKAḤ SEE TIRAKT	PPL	31 52 N	11 08 E	51907	
TARKAH, WĀDĪ SEE TIRAKT, WĀDĪ	WAD	31 58 N	11 08 E	51907	
TARKḤ SAYAH SEE TARKHṢĀYIT	AREA	32 05 N	11 30 E	51907	
TARKHSĀYAH, BIR SEE					
TARKHṢĀYIT, BIR	WLL	32 03 N	11 30 E	51907	
TARKHṢĀYAH, WĀDĪ SEE					
TARKHṢĀYIT, WĀDĪ	WAD	32 03 N	11 29 E	51907	
TARKHṢĀYIT	AREA	32 05 N	11 30 E	51907	
TARKHṢĀYIT, BIR	WLL	32 03 N	11 30 E	51907	
TARKHṢĀYIT, WĀDĪ	WAD	32 03 N	11 29 E	51907	
TARMANE CHERIF SEE					
TAGMA N-SCERIF	PROM	27 33 N	10 09 E	51909	
TARMAN SCERIF SEE					
TAGMA N-SCERIF	PROM	27 33 N	10 09 E	51909	
TARMAS, QĀRAT *	HLL	28 33 N	13 42 E	51909	
TARMAS, WĀDĪ *	WAD	28 26 N	13 41 E	51909	
TARMĪSA SEE ṬARMĪṢAH	PPL	32 00 N	12 03 E	51907	

APPROVED FOR RELEASE: 2007/02/20: CIA-RDP01-00707R000200060002-9

APPROVED FOR RELEASE: 2007/02/20: CIA-RDP01-00707R000200060002-9

TARMÍSA, UADI SEE					
ʒARMĪṢAH, WĀDĪ	WAD	32 04 N	12 01 E	51907	
ʒARMĪṢAH	PPL	32 00 N	12 03 E	51907	
ʒARMĪṢAH, JĀMIʿ	MSQE	32 00 N	12 03 E	51907	
ʒARMĪṢAH, WĀDĪ	WAD	32 04 N	12 01 E	51907	
TARQARĀʒĪN	LCTY	31 56 N	11 02 E	51907	
TĀRQĪLAH, ʿARQŪB SEE					
TĀRQĪLAT, ʿURQŪB	MT	32 00 N	13 07 E	51907	
TARQĪLAH, RAʾS SEE					
TĀRQĪLAT, RAʾS	SPUR	31 59 N	13 08 E	51907	
TĀRQĪLAT, RAʾS	SPUR	31 59 N	13 08 E	51907	
TĀRQĪLAT, ʿURQŪB	MT	32 00 N	13 07 E	51907	
TĀRQĪLAT, WĀDĪ	WAD	32 01 N	13 05 E	51907	
TARRÁDA, CHÁRMET ET- SEE					
TARRADĀH, KHURMAT AT	PASS	29 12 N	15 32 E	51908	
ʒARRĀDAH, KHAWR AʒI	DPR	31 01 N	20 32 E	51905	
TARKĀDAH, KHURMAT AT	* PASS	29 12 N	15 32 E	51908	
ʒARRĀF, BIʾR	WLL	32 18 N	14 52 E	51908	
ʒARRĀF, BIʾR AʒI	CTN	32 03 N	23 03 E	51906	
ʒARRĀF, GHAWʒI AʒI	DPR	32 03 N	23 01 E	51906	
TARRAF, GOT SEE					
ʒARRĀF, GHAWʒI AʒI	DPR	32 03 N	23 01 E	51906	
ʒARRĀM, BALʒĀT AʒI	DPR	31 34 N	23 54 E	51906	
ʒARRĀM, BALʒAT AʒI	FLT	31 22 N	23 53 E	51906	
ʒARRĀM, BALʒAT AʒI	FLT	31 27 N	23 54 E	51906	
TARRHONI, DJEBEL ET SEE					
TARHŪNĪ, JABAL AT	HLLS	22 12 N	22 25 E	51902	
TARSCIA, SGHIFET ET SEE					
ʒARSHAH, SAQĪFAT	DPR	31 50 N	23 58 E	51906	
TARSCUIL SEE SĪDĪ ʒARSHŪL	SHRN	32 00 N	12 47 E	51907	
ʒARSHAH, BIʾR	CTN	31 49 N	23 58 E	51906	
ʒARSHAH, SAQĪFAT	DPR	31 50 N	23 58 E	51906	
ʒARSHŪL, HANSHĪR AʒI	RUIN	32 00 N	12 47 E	51907	
ʒARSHŪL, QARĀRAT AʒI	DPR	31 12 N	15 48 E	51908	
TĀRSĪN, BIʾR	WLL	31 39 N	13 24 E	51907	
TARSĪN, WĀDĪ	WAD	32 03 N	12 26 E	51907	
TART, BIʾR AT	CTN	32 47 N	22 04 E	51906	
ʒARʒABAH, WĀDĪ	WAD	32 22 N	14 29 E	51908	
TARʒABAT, WĀDĪ SEE					
ʒARʒABAH, WĀDĪ	WAD	32 22 N	14 29 E	51908	
TARTAGU, UADI SEE					
ʒARʒAQŪ, WĀDĪ	WAD	32 41 N	21 28 E	51901	
ʒARʒAQ, WĀDĪ SEE ʒARʒAQŪ, WĀDĪ	WAD	32 41 N	21 28 E	51901	
ʒARʒAQŪ, WĀDĪ	WAD	32 41 N	21 28 E	51901	
TARTHŪTH, RAʾS AT	HLL	32 12 N	22 13 E	51906	
ʒARTĪYĀT, SABKHAT AʒI	* SBKH	29 16 N	19 02 E	51902	
TARTÚT, GÁRET ET- SEE					
TARTŪʒ, QĀRAT AT	HLL	31 08 N	22 43 E	51900	
TARTŪʒ, QĀRAT AT	HLL	31 08 N	22 43 E	51900	
ʒARŪD, WĀDĪ	WAD	31 49 N	14 54 E	51903	
ʒARŪN, BALʒAT AʒI	FLT	31 47 N	22 41 E	51906	
TĀRŪT	PPL	27 31 N	13 56 E	51909	
TĀRŪT, WĀDĪ	WAD	32 28 N	13 38 E	51903	
TARWĀNĪYAH, RAʾS AT	HLL	32 09 N	13 10 E	51903	
TARWĪ, MINʒAQAT AT	LCTY	31 53 N	11 44 E	51907	
TARWĪʿĪ, WĀDĪ AT	WAD	32 30 N	20 54 E	51901	
TARZAH	WLL	28 37 N	17 35 E	51908	
ʒĀS, BIʾR	CTN	32 40 N	21 07 E	51901	
ʒĀS, GHAWʒ	CULT	32 40 N	21 07 E	51901	
TAS, MAATEN SEE ʒĀS, BIʾR	CTN	32 40 N	21 07 E	51901	
TĀS, WĀDĪ	WAD	32 34 N	13 42 E	51903	
ʒĀS, WĀDĪ	WAD	32 41 N	21 09 E	51901	
ʒĀSAH, ABYĀR AʒI	WLLS	31 25 N	14 16 E	51903	
TĀSAH, SHUʿBAT	WAD	31 49 N	11 46 E	51907	
TASĀWAH	PPL	25 59 N	13 29 E	51909	
TAṢĀWĪR, SHUʿBAT AT	WAD	29 45 N	15 13 E	51908	

APPROVED FOR RELEASE: 2007/02/20: CIA-RDP01-00707R000200060002-9

APPROVED FOR RELEASE: 2007/02/20: CIA-RDP01-00707R000200060002-9

TASCIFOR, HENSCIR SEE					
TASFIJ, HANSHĪR		RUIN	32 04 N	13 20 E	51907
TASCIFŌT, BIR SEE					
SHAFJAH, BIIR ASH		WLL	32 04 N	13 20 E	51907
TASCHÌN SEE TŪSKĪN		PPL	26 35 N	13 34 E	51909
TÁSCUA, SCIÁABET SEE					
TASKWAH, SHUʿBAT		WAD	28 59 N	15 50 E	51908
TÁSCUA, UÁDI SEE TASKWAH, WĀDĪ		WAD	28 59 N	15 50 E	51908
TASFIJ, HANSHĪR	*	RUIN	32 04 N	13 20 E	51907
TASHĀ, RAIS SEE TASHSHAH, QĀRAT		HLL	29 16 N	15 17 E	51908
JĀSHAH, HANSHĪR AJ		RUIN	32 01 N	12 52 E	51907
TASHJĪM, MINQĀR AT		HLL	31 36 N	22 28 E	51906
TASHHĪMŪ, SĪRAT		RUIN	31 59 N	20 27 E	51905
TASHHĪMŪ, WĀDĪ		WAD	31 57 N	20 26 E	51905
TASHJĪM, MINQĀR SEE					
TASHHĪM, MINQĀR AT		HLL	31 36 N	22 28 E	51906
TASHJĪMŪ, WĀDĪ SEE TASHHĪMŪ, WĀDĪ		WAD	31 57 N	20 26 E	51905
TAʿSHĪRAH, BIIR		WLL	32 52 N	12 00 E	51904
TASHĪRASH	*	CULT	32 38 N	20 57 E	51901
TASHIRĪSH, SĪRAT	*	RUIN	32 37 N	20 57 E	51901
TASHNAH, BIIR		WLL	29 06 N	16 17 E	51908
TASHNAH, WĀDĪ		WAD	29 06 N	16 20 E	51908
TASHSHAH SEE TĪSHĪYAH, BIIR AT		WLLS	31 40 N	13 01 E	51907
TASHSHAH, BIIR SEE					
TĪSHĪYAH, BIIR AT		WLLS	31 40 N	13 01 E	51907
TASHSHAH, KHURMAT		PASS	29 14 N	15 17 E	51908
TASHSHAH, QĀRAT		HLL	29 16 N	15 17 E	51908
JASHJĀSH, HARF AJ		HLL	30 36 N	20 31 E	51902
TASĪʿAH, WĀDĪ AT		WAD	32 25 N	14 10 E	51903
TASKWAH, SHUʿBAT		WAD	28 59 N	15 50 E	51908
TASKWAH, WĀDĪ		WAD	28 59 N	15 50 E	51908
TASLEMET, QĀRAT		HLL	29 45 N	21 30 E	51902
TĀSLŪQAT, KHASHM		MT	31 53 N	11 01 E	51907
TATARET, UÀDI SEE JĀJIRT, WĀDĪ		WAD	31 12 N	13 54 E	51903
JĀJIRT, WĀDĪ		WAD	31 12 N	13 54 E	51903
TAUÍNES, RAS SEE TĀWĪNIS, RAIS		PT	31 57 N	19 57 E	51905
TAUKRA SEE TŪKRAH		PPL	32 32 N	20 34 E	51905
TAUORGA SEE TĀWURGHĀI		PPL	32 01 N	15 07 E	51908
TAUORGA, SEBCHET DI SEE					
TĀWURGHĀI, SABKHAT		SBKH	31 10 N	15 10 E	51908
TAUORGA, UÀDI SEE					
TĀWURGHĀI, WĀDĪ		WAD	30 02 N	16 28 E	51902
TAUÓRGA, UÁDI SEE					
TĀWURGHĀI, WĀDĪ		WAD	30 02 N	16 37 E	51902
TAUORGE, SEBCHA DI SEE					
TĀWURGHĀI, SABKHAT		SBKH	31 10 N	15 15 E	51908
TAUTAD, BIR SEE TAWTĀD, BIIR		WLL	29 44 N	10 07 E	51907
TAUTAD, UADI SEE TAWTĀD, WĀDĪ		WAD	29 48 N	10 06 E	51907
JAWĀBĪN, JARĪO AJ		TRL	29 35 N	14 12 E	51907
TAWĀBĪT, WĀDĪ AT		WAD	32 36 N	21 39 E	51901
TAWĀFIRĪN, RUPŪS AT		MT	32 06 N	13 09 E	51907
TAWAGHI, BIIR AL- SEE					
JAWĀOĪ, BIIR AJ		WLL	31 03 N	20 18 E	51900
TAWAKINIYAH, DŪR AT SEE					
TAKWĀNĪYAH, DŪR AT		HLLS	30 06 N	15 57 E	51908
TAWIAMAH, BIIR AT		WLL	32 44 N	13 52 E	51903
TAWIAMAH, QĀRAT AT		HLL	28 43 N	14 23 E	51909
TAWIAMAH, RAIS AT		HLL	31 56 N	13 08 E	51907
TAWĀMIJ, WĀDĪ AT		WAD	32 48 N	21 28 E	51901
JAWĀOĪ, BIIR AJ		WLL	31 03 N	20 18 E	51900
JAWĀOĪ, SĀNIYAT		WLL	31 36 N	20 01 E	51905
JAWĀOĪ, WĀDĪ AJ		WAD	32 32 N	21 10 E	51901
JAWĀRIG, JAWĪL AJ SEE					
JAWĀRIQ, JAWĪL AJ		HLL	27 55 N	13 39 E	51909
JAWĀRIQ, JAWĪL AJ		HLL	27 55 N	13 39 E	51909
JAWĀRIQ, WĀDĪ AJ		WAD	28 17 N	17 18 E	51908
TAWĀTĪ, BIIR AT		WLL	27 30 N	12 41 E	51909
TAWĀTĪ, MUŞALLÁ AT		MSQE	32 04 N	12 54 E	51907

APPROVED FOR RELEASE: 2007/02/20: CIA-RDP01-00707R000200060002-9

APPROVED FOR RELEASE: 2007/02/20: CIA-RDP01-00707R000200060002-9

TAWĀTĪ, WĀDĪ AT	WAD	31 50 N	12 13 E	51907
TAWAYYAH, WĀDĪ AT SEE				
ʒUWAYR, WĀDĪ AʒI	WAD	32 27 N	14 25 E	51908
TAWĀZĪL, WĀDĪ AT	WAD	32 18 N	22 39 E	51906
ʒAWG, DŪR AʒI SEE ʒAWU, DŪR AʒI	HLLS	30 47 N	15 26 E	51908
TAWĪ, RAʒS AT SEE				
ʒUWAYYIL, RAʒS AʒI	PK	32 10 N	13 27 E	51903
TAWĪ, RAʒS AT SEE ʒAWĪL, RAʒS AʒI	PK	32 12 N	13 30 E	51903
ʒAWĪL, AL QABR AʒI	TMB	30 02 N	23 52 E	51906
ʒAWĪL, BIʒR AʒI	WLL	27 45 N	11 00 E	51909
ʒAWĪL, BIʒR AʒI	WLL	32 41 N	14 01 E	51903
ʒAWĪL, BIʒR AʒI	WLL	32 44 N	21 56 E	51901
ʒAWĪL, HANSHĪR AʒI	RUIN	32 11 N	13 20 E	51907
ʒAWĪL, JABBĀNAT SEE				
ʒIWĀL BIRĀRISH, JABBĀNAT	CMTY	31 55 N	12 59 E	51907
ʒAWĪL, MINʒAQAT AʒI	LCTY	32 29 N	12 12 E	51904
ʒAWĪL, RAʒS AʒI	PK	32 12 N	13 30 E	51903
ʒAWĪLAH, AL QĀRAH AʒI	HLL	23 53 N	23 25 E	51902
ʒAWĪLAH, AL QĀRAH AʒI	HLL	26 02 N	17 03 E	51900
ʒAWĪLAH, AS SABKHAH AʒI	SBKH	32 20 N	15 08 E	51908
ʒAWĪLAH, BIʒR AʒI	WLL	32 23 N	12 25 E	51900
ʒAWĪLAH, HANSHĪR	RUIN	32 12 N	13 29 E	51903
ʒAWĪLAH, QĀRAH AʒI SEE				
ʒAWĪLAH, AL QĀRAH AʒI	HLL	23 53 N	23 25 E	51902
ʒAWĪLAH, WĀDĪ AʒI	WAD	32 40 N	21 15 E	51901
ʒAWĪL AL ALĀL, HINSHĪR SEE				
ʒAWĪL AL LĀLLAH, HANSHĪR	RUIN	32 12 N	13 10 E	51907
ʒAWĪL AL AʒBIʿAH, RAʒS	HLL	31 58 N	13 04 E	51907
TAWĪL AL ʿASAL, BIʒR SEE				
ʒUWAYYIL AL ʿASAL, BIʒR	WLL	31 01 N	15 00 E	51908
ʒAWĪL AL BUNDUQ, HANSHĪR	RUIN	32 01 N	13 14 E	51907
ʒAWĪL AL MALLĀB, ʿIRQ (LIBYA, TUNISIA)	DUNE	32 11 N	10 59 E	51900
ʒAWĪL AL JAMĀʿAH, HANSHĪR	RUIN	32 01 N	12 56 E	51907
ʒAWĪL AL LĀLLAH, HANSHĪR	RUIN	32 12 N	13 10 E	51907
ʒAWĪL AL MAGHĀYID, KĀF	MT	32 03 N	13 17 E	51907
ʒAWĪL AL MANĀDĪF	LCTY	32 12 N	11 55 E	51907
ʒAWĪL AL QADĪM	LCTY	31 56 N	12 34 E	51907
ʒAWĪL AR RASHĀDAH	AREA	32 13 N	11 57 E	51907
ʒAWĪL AR RASHĀDAH, MINʒAQAT	LCTY	32 11 N	11 57 E	51907
ʒAWĪL AR RASHĀDAH, SĀNIYAT	WLL	32 43 N	11 39 E	51904
ʒAWĪL ASH SHĀRIF, BIʒR	WLL	32 30 N	12 13 E	51904
ʒAWILAT AT AM, BIʒR SEE				
ʒUWAYYIL AL ʿALAM, BIʒR	WLL	32 35 N	12 34 E	51904
ʒAWĪLAT AZ ZĀWIYAH, BIʒR	WLL	32 42 N	12 47 E	51904
ʒAWĪLAT AZ ZĀWIYAT, BIʒR SEE				
ʒAWĪLAT AZ ZĀWIYAH, BIʒR	WLL	32 42 N	12 47 E	51904
ʒAWĪLAT MANSŪR, BIʒR	WLL	32 57 N	11 44 E	51904
ʒAWĪL GHAMLĪN, JABBĀNAT	CMTY	32 00 N	13 18 E	51907
ʒAWĪL MARĪSI, WĀDĪ SEE				
ʒAWĪL MARSĪT, WĀDĪ	WAD	30 14 N	10 35 E	51907
ʒAWĪL MARSĪDAH, BIʒR	WLL	32 30 N	12 14 E	51904
ʒAWĪL MARSĪT, WĀDĪ	WAD	30 14 N	10 35 E	51907
ʒAWĪL QARĀRAH, RAʒS	HLL	31 58 N	13 20 E	51907
ʒAWĪL QURĀT MIṢBĀḤ, RAʒS *	HLL	31 59 N	13 19 E	51907
ʒAWĪL SAWF, HANSHĪR	RUIN	32 03 N	13 09 E	51907
TĀWĪNIS, RAʒS *	PT	31 57 N	19 57 E	51905
ʒAWĪNISH, GHAWʒI SEE				
ʒUWĪNISH, GHAWʒI	DPR	32 44 N	21 31 E	51901
ʒAWINIYAH, QIʒ ʿĀYAʒ AʒI SEE				
THUWAYNĪYĪN, QAʒ ʿĀYAT ATH	HMCK	33 02 N	11 42 E	51904
ʒAWĪYAH, BIʒR AʒI	WLL	32 29 N	13 45 E	51903
TAWIYAH, WĀDĪ AL SEE				
TUWAYYAH, WĀDĪ	WAD	32 31 N	20 57 E	51901
ʒAWMAL AZ ZAYT	LCTY	31 50 N	12 41 E	51907
TAWORGHA SEE				
TĀWURGHĀʒ, MUDĪRĪYAT	ADMD	32 01 N	15 07 E	51908

APPROVED FOR RELEASE: 2007/02/20: CIA-RDP01-00707R000200060002-9

APPROVED FOR RELEASE: 2007/02/20: CIA-RDP01-00707R000200060002-9

ʿAWQ, ʿARQŪB SEE				
ʿAWQ, ʿURQŪB	HLL	31 51 N	13 19 E	51907
ʿAWQ, DŪP AŠ	HLLS	30 47 N	15 26 E	51908
ʿAWQ, ʿURQŪB	HLL	31 51 N	13 19 E	51907
ʿAWQ, WĀDĪ AŠ	WAD	30 47 N	15 27 E	51908
ʿAWQ AL MAHĀRIM	LCTY	30 38 N	23 39 E	51906
ʿAWQ NĪTSHĀ	LCTY	30 32 N	23 56 E	51906
ʿAWRAH, QABĪLAT AŠ	TRB	32 40 N	14 13 E	51903
ʿAWTĀD, BIʾR	WLL	29 44 N	10 07 E	51907
ʿAWTĀD, WĀDĪ	WAD	29 48 N	10 06 E	51907
ʿAWŠAH, ABYĀR	WLLS	31 48 N	24 52 E	51906
ʿAWŠAH, BIʾR	CTN	31 29 N	24 45 E	51906
ʿĀWULŪN, SHUʿBAT	WAD	32 23 N	21 12 E	51901
ʿĀWURGHĀʾ	PPL	32 01 N	15 07 E	51908
ʿĀWURGHĀʾ, MUDĪRĪYAT	ADMD	32 01 N	15 07 E	51908
ʿĀWURGHĀʾ, SABKHAT	SBKH	31 10 N	15 15 E	51908
ʿĀWURGHĀʾ, WĀDĪ	WAD	30 02 N	16 28 E	51902
ʿĀWURGHĀʾ, WĀDĪ	WAD	30 02 N	16 37 E	51902
ʿĀWURGHAH SEE ʿĀWURGHĀʾ	PPL	32 01 N	15 07 E	51908
ʿĀWURGHAM, SABKHAT SEE				
ʿĀWURGHĀʾ, SABKHAT	SBKH	31 10 N	15 15 E	51908
ʿAWWABĪN, ŠARIQ AŠ SEE				
ʿAWĀBĪN, ŠARĪQ AŠ	TRL	29 35 N	14 12 E	51907
ʿAWYAH, BIʾR AŠ SEE				
ʿAWĪYAH, BIʾR AŠ	WLL	32 29 N	13 45 E	51903
ʿAYBAH, WĀDĪ *	WAD	31 06 N	14 28 E	51903
ʿĀYIF, MĀJIN AŠ SEE				
ʿĀʾIF, MĀJIN AŠ	CTN	32 04 N	14 37 E	51908
ʿĀYIF, MĀJIN AŠ SEE				
ʿĀʾIF, MĀJIN AŠ	CTN	32 06 N	14 37 E	51908
ʿĀYIF, QABĪLAT AŠ SEE				
ʿĀʾIF, QABĪLAT AŠ	TRB	32 07 N	14 37 E	51908
ʿAYL, [illegible]Y AŠ SEE ʿĀʾIL, HASY AŠ	SPNG	32 01 N	11 04 E	51907
ʿAYMAF[illegible] BIʾR AŠ	CTN	31 46 N	20 57 E	51905
TAYONES, RAS SEE TĀWĪNIS, RAʾS	PT	31 57 N	19 57 E	51905
ʿAYR, GHAWŠ AŠ	CULT	32 42 N	20 56 E	51901
ʿAYRAH, HAWĀ AŠ	DPR	32 04 N	23 25 E	51906
ʿAYRAH, WĀDĪ AŠ	WAD	32 04 N	23 59 E	51906
TAYS, ʿALWAT AT SEE				
TAYS, ʿILWAT AT	HLL	32 18 N	20 36 E	51905
TAYS, ʿILWAT AT	HLL	32 18 N	20 36 E	51905
TAYS, QĀRAT AT	HLL	27 29 N	17 14 E	51908
TAYS, RAʾS AT	HLL	32 08 N	14 13 E	51908
TAYS, WĀDĪ AT	WAD	32 15 N	14 11 E	51903
TAYS AL ABYAD, HANSHĪR AT	RUIN	31 50 N	12 49 E	51907
TAYS AL ABYAD, RAʾS AT	HLL	31 51 N	12 49 E	51907
TAYS AL ASWAD, RAʾS AT	HLL	31 49 N	12 46 E	51907
TAYTŪNIS, WĀDĪ	WAD	32 42 N	21 35 E	51901
TĀYŪNES, RAʾS SEE TĀWĪNIS, RAʾS	PT	31 57 N	19 57 E	51905
ʿAYWĀʾ, BIʾR	WLL	32 09 N	13 20 E	51907
ʿAYYABAT AL ASM, BIʾR SEE				
ʿAYYIBAT AL ISM, BIʾR	WLL	32 27 N	14 26 E	51908
ʿAYYĀR, GHAWŠ AŠ	DPR	31 45 N	24 48 E	51906
ʿAYYĀSH, HANSHĪR AŠ	RUIN	32 04 N	13 19 E	51907
ʿAYYIB, BIʾR AŠ	CTN	32 41 N	21 38 E	51901
ʿAYYIBAH, ʿAYN	SPNG	31 55 N	12 11 E	51907
ʿAYYIB AL ISM, BIʾR	CTN	31 29 N	24 14 E	51906
ʿAYYIB AL ISM, BIʾR	CTN	31 42 N	23 16 E	51906
ʿAYYIB AL ISM, BIʾR	CTN	31 53 N	23 28 E	51906
ʿAYYIB AL ISM, BIʾR	CTN	31 56 N	23 24 E	51906
ʿAYYIB AL ISM, GHAWŠ	DPR	31 51 N	24 13 E	51906
ʿAYYIB AL ISM, HAJĀJ	SCRP	31 52 N	23 29 E	51906
ʿAYYIB AL ISM, HAQFAT	CTN	31 56 N	23 22 E	51906
ʿAYYIB AL ISM, QABĪLAT	TRB	32 20 N	13 55 E	51903
ʿAYYIB AL ISM, WĀDĪ	WAD	32 09 N	12 52 E	51907
ʿAYYIB AL ISM, WĀDĪ	WAD	32 16 N	13 57 E	51903

APPROVED FOR RELEASE: 2007/02/20: CIA-RDP01-00707R000200060002-9

APPROVED FOR RELEASE: 2007/02/20: CIA-RDP01-00707R000200060002-9

ʒAYYIB AL ISM, WĀDĪ SEE				
ʒAYYIBAT AL ISM, WĀDĪ	WAD	32 43 N	22 17 E	51906
ʒAYYIBĀT, BIʔR AŢ	WLL	32 42 N	13 44 E	51910
ʒAYYIBAT AL ISM	DPR	26 52 N	17 30 E	51908
ʒAYYIBAT AL ISM, ʿAYN	SPNG	32 44 N	22 17 E	51906
ʒAYYIBAT AL ISM, BIʔR	CTN	32 40 N	21 40 E	51901
ʒAYYIBAT AL ISM, BIʔR	WLL	32 27 N	14 26 E	51908
ʒAYYIBA AL ISM, SĪRAT	RUIN	32 38 N	21 40 E	51901
ʒAYYIBAT AL ISM, SĪRAT	RUIN	32 44 N	22 17 E	51906
ʒAYYIBAT AL ISM, WĀDĪ	WAD	32 39 N	21 29 E	51901
ʒAYYIBAT AL ISM, WĀDĪ	WAD	32 43 N	22 17 E	51906
ʒAYYIB BŪ MUNAYQĪR, BIʔR AŢ	CTN	31 53 N	24 32 E	51906
TAZALIGH, QARʿAT SEE				
TINZĀLIGH, QARʿAT	DPR	31 39 N	20 27 E	51905
TĀZĀRBŪ SEE TĀZIRBŪ	OAS	25 45 N	21 00 E	51902
TAZĀWIT, WĀDĪ	WAD	31 58 N	10 59 E	51907
TAZERBO SEE TĀZIRBŪ	OAS	25 45 N	21 00 E	51902
TAZGĀRAT, WUDAYY SEE				
TAZGĀRAT, WUDAYY	WAD	28 45 N	15 27 E	51908
TAZIET, BIʔR	WLL	25 49 N	12 15 E	51909
TAZIMRĀYIT SEE TĀZMARĀYIT	LCTY	32 05 N	12 34 E	51907
TĀZIRBŪ	OAS	25 45 N	21 00 E	51902
TĀZIRBŪ, MUDĪRĪYAT	ADMD	25 45 N	21 00 E	51902
TĀZMARĀYIT	PPL	32 05 N	12 34 E	51907
TĀZMARĀYIT	LCTY	32 05 N	12 34 E	51907
TAZMERÁIT SEE TĀZMARĀYIT	PPL	32 05 N	12 34 E	51907
TAZMERÀIT SEE TĀZMARĀYIT	LCTY	32 05 N	12 34 E	51907
TAZQĀRAT, QĀRAT	HLL	28 43 N	15 21 E	51908
TAZQĀRAT, WUDAYY	WAD	28 45 N	15 27 E	51908
TAZZOLI SEE SĪDĪ AS ʒAYD	PPL	32 20 N	13 29 E	51903
TBĀDUT SEE TABĀLŪT	PPL	32 06 N	12 58 E	51907
TBĀGA, UĀDI SEE ʒABĀQAH, WĀDĪ	WAD	31 45 N	10 53 E	51907
TBAN, UÀDI SEE				
SĪDĪ AL QABW, WĀDĪ	WAD	32 35 N	14 20 E	51903
TBERGÁIA, UÁDI SEE				
TIBIRQĀYAH, WĀDĪ AT	WAD	32 38 N	20 47 E	51901
TBIB, BIR SEE ʒABĪB, BIʔR	WLL	32 46 N	13 15 E	51910
TBIBA, UĀDI ET- SEE				
ʒABĪBAH, WĀDĪ AŢ	WAD	32 04 N	11 51 E	51907
TBUNIÁT, UÁDI ET SEE				
ʒABŪNĪYĀT, WĀDĪ AŢ	WAD	28 58 N	15 28 E	51908
TCÀBELT, BIR SEE TAKBĪLAH, BIʔR	WLL	31 55 N	11 56 E	51907
TCASIR, GRARET ET SEE				
TAKĀSĪR, QARĀRAT AT	DPR	29 33 N	18 33 E	51902
TCHARCHURI, PASSO (LIBYA) *	PASS	24 34 N	10 40 E	51900
TEASIR, GRARET ET- SEE				
TAKĀSĪR, QARĀRAT AT	DPR	29 33 N	18 33 E	51902
TEBADÚT SEE TABĀLŪT	PPL	32 06 N	12 58 E	51907
TEBBES, ARGUB SEE TIBBIS, ʿURQŪB	HLLS	32 32 N	21 13 E	51901
TÉBBES, SÍRET SEE TIBBIS, SĪRAT	RUIN	32 33 N	21 13 E	51901
TEBBIDU, SIRET SEE TĀBĪDŪ, SĪRAT	RUIN	32 44 N	21 14 E	51901
TEBIADO SEE TIBYĀZŪ, MINŢAQAT	LCTY	32 39 N	21 51 E	51901
TÉBRO SEE TIBR, RAʔS AT	MT	31 53 N	13 14 E	51907
TEBRÚRI, GRÁRET ET SEE				
TABRŪRĪ, QARĀRAT AT	DPR	28 43 N	15 47 E	51908
TEBSILLU, SIRET SEE				
SHALYŪNĪ, SĪRAT ASH	RUIN	32 27 N	20 56 E	51901
TÉBU, GÁRET SEE TABŪ, QĀRAT	HLL	25 09 N	16 43 E	51909
TÉBU, GRÁRET SEE TABŪ, QARĀRAT	DPR	25 08 N	16 47 E	51909
TÉBU, GUERÁT SEE TABŪ, QUWAYRĀT	HLL	24 37 N	16 01 E	51909
TECARO (LIBYA)	WAD	21 33 N	19 15 E	51900
TECHERTIBA SEE TAKARTIBAH	OAS	26 34 N	13 14 E	51909
TECHT, SÀNIET SEE TAKŪT, SĀNIYAT	WLL	31 58 N	11 02 E	51907
TÉCNIS SEE TĀKNIS	PPL	32 29 N	21 08 E	51901
TECUANÌA, GRARET ET- SEE				
TAKWĀNĪYAH, QARĀRAT AT	DPR	30 05 N	15 57 E	51908

APPROVED FOR RELEASE: 2007/02/20: CIA-RDP01-00707R000200060002-9

APPROVED FOR RELEASE: 2007/02/20: CIA-RDP01-00707R000200060002-9

TECUIT, WĀDĪ		WAD	25 07 N	11 48 E	51909
TECÚT, CAF SEE TAKŪT, JABAL		MT	32 13 N	13 02 E	51907
TECÙT, RAS SEE TAKŪLIT, KAHF		HLL	32 03 N	13 01 E	51907
TEDEDI, ENNEDI (LIBYA),					
ENNERI TIDÉTI (CHAD)	*	WAD	22 36 N	18 24 E	51900
TEDEDI, UADI SEE TEDEDI, ENNEDI		WAD	22 36 N	18 24 E	51900
TEDIAN EL-CHADEM SEE					
THADYĀN AL KHĀDIM		HLL	29 01 N	18 34 E	51902
TEDIÁN EL-CHÁDEM SEE					
THADYĀN AL KHĀDIM		HLL	31 48 N	13 01 E	51907
TEDIÁN EL-CHÁDEM SEE					
THADYĀN AL KHĀDIM		HLLS	24 40 N	23 25 E	51902
TEFSUÍA, CHÓRMET ET SEE					
TAFSAWĪYAH, KHURMAT AT		PASS	29 05 N	15 20 E	51908
TEFSUÍA, GÁRET ET SEE					
TAFSAWĪYAH, GĀRAT AT		HLL	29 03 N	15 17 E	51908
TEFSUÍA, UÁDI ET SEE					
TAFSAWĪYAH, WĀDĪ AT		WAD	29 05 N	15 19 E	51908
TEGEDÍDA, GUR SEE TAJDĪDAH, GŪR		HLL	29 29 N	18 34 E	51902
TEGEMEL, BIR SEE TAJAMAL, BIʾR		WLL	29 47 N	10 29 E	51907
TEGEMEL, BIR SEE TAJMAL, BIʾR		WLL	30 28 N	13 58 E	51907
TEGEMEL, UADI SEE TAJAMAL, WĀDĪ		WAD	29 48 N	10 06 E	51907
TEGEMEL, UÀDI SEE TAJMAL, WĀDĪ		WAD	30 43 N	13 59 E	51907
TEGERHI SEE TAJARḤĪ		PPL	24 21 N	14 28 E	51909
TEGERHI RAS SEE TAJARḤĪ, RAʾS		HLL	24 22 N	14 30 E	51909
TEGGRUTIA SEE TAQQRŪTĪN		PPL	26 01 N	13 39 E	51909
TEGGRUTÌN SEE TAQQRŪTĪN		PPL	26 01 N	13 39 E	51909
TEGHERI	*	PLN	27 00 N	10 25 E	51909
TEGHERI, BIʾR	*	WLL	26 52 N	10 15 E	51909
TÉGHERT, BIR SEE TEGHERI, BIʾR		WLL	26 52 N	10 15 E	51909
TEGHERTI, BIR SEE TEGHERI, BIʾR		WLL	26 52 N	10 15 E	51909
TEGRÉFET, ÉLUET SEE					
TAQRAFAT, ʿILWAT		HLL	30 57 N	20 32 E	51900
TEGRÍNNA SEE TĀGHRINNAH		PPL	32 08 N	13 00 E	51907
TÉGZELL, MÁATEN SEE					
TAQZALT, MAʿṮAN		WLL	30 05 N	19 53 E	51902
TÉGZELT, MÁATEN SEE					
TAQZALT, MAʿṮAN		WLL	30 05 N	19 53 E	51902
TEHE TAHOSIT	*	MSQE	28 30 N	9 58 E	51909
TEHÌ TAHÒSIT SEE TEHE TAHOSIT		MSQE	28 30 N	9 58 E	51909
TÉIS, ÉLUET ET SEE					
TAYS, ʿILWAT AT		HLL	32 18 N	20 36 E	51905
TEITUNES, UADI SEE					
TAYTŪNIS, WĀDĪ		WAD	32 42 N	21 35 E	51901
TEKNES SEE TĀKNIS, MUDĪRĪYAT		ADMD	32 29 N	21 08 E	51901
TEKOUIT, OUED SEE TECUIT, WĀDĪ		WAD	25 07 N	11 48 E	51909
TELÉCZI SEE TALAKZĪ		OAS	29 11 N	21 17 E	51902
TELEM, HARF ET- SEE					
THALM, ḤARF ATH		HLL	32 21 N	21 57 E	51901
TELEMTED, JABAL	*	HLL	27 58 N	13 43 E	51909
TELEMTED, WĀDĪ	*	WAD	27 58 N	13 42 E	51909
TELGÚMA, BIR SEE TALQŪMAH, BIʾR		WLL	31 07 N	17 00 E	51902
TELIA, BIʾR	*	WLL	25 37 N	10 38 E	51909
TELIA, WĀDĪ	*	WAD	25 42 N	10 41 E	51909
TELILIS SEE ṬULAYLĪS		RDGE	32 25 N	20 33 E	51901
TELT, BIR ET- SEE					
THULTH, BIʾR ATH		WLL	31 52 N	10 42 E	51907
TELT, BIR ET- SEE					
THULTH, BIʾR ATH		WLL	32 30 N	13 04 E	51910
TELT, UADI ET- SEE					
THULTH, WĀDĪ ATH		WAD	32 05 N	10 56 E	51907
TEMASIT, UADI SEE					
TEMASIT, WĀDĪ		WAD	29 54 N	8 51 E	51900
TEMASIT, WĀDĪ (LIBYA),					
OUED TIMISSIT (ALGERIA)	*	WAD	29 54 N	8 51 E	51900
TEMASTI, UADI SEE TEMASIT, WĀDĪ		WAD	29 54 N	8 51 E	51900
TEMENHINT SEE TAMANHINT		PPL	27 13 N	14 37 E	51909
TEMESSAN, WĀDĪ		WAD	26 28 N	12 21 E	51909

APPROVED FOR RELEASE: 2007/02/20: CIA-RDP01-00707R000200060002-9

APPROVED FOR RELEASE: 2007/02/20: CIA-RDP01-00707R000200060002-9

TEMGÙSET, UÀDI SEE					
TAMAQIST, WĀDĪ		WAD	30 25 N	13 33 E	51907
TEMLOUCHAIT SEE TANNŪSHĀT		PPL	31 51 N	11 28 E	51907
TEMLUSCÉIT SEE TANNŪSHĀT		PPL	31 51 N	11 28 E	51907
TEMLUSCIÁIT SEE TANNŪSHĀT		PPL	31 51 N	11 28 E	51907
TEMRÀD, BIR SEE TIMRĀZ, BIʾR		CTN	32 05 N	23 05 E	51906
TEMSCIN, BIR SEE TAMSHĪN, BIʾR		WLL	28 28 N	15 23 E	51908
TEMSCÍN, UÁDI SEE TAMSHĪN, WĀDĪ		WAD	28 24 N	15 27 E	51908
TEMSÍCHEL SEE TĀMISKIT, ʿURQŪB		HLLS	32 47 N	22 34 E	51906
TEMSÍCHET SEE TĀMISKIT, ʿURQŪB		HLLS	32 47 N	22 34 E	51906
TENARUT, UADI SEE TANĀRŪT, WĀDĪ		WAD	30 08 N	9 59 E	51907
TENDEMMIRA SEE TANDAMMĪRAH		PPL	31 52 N	11 30 E	51907
TÉNEB, ERGH ET- SEE					
ṮUNUB, ʿIRQ AṮ		HLLS	30 32 N	20 05 E	51902
TENÉZLEN, UÁDI SEE					
TANZILAT, WĀDĪ		WAD	29 19 N	15 56 E	51908
TENEZOFT, UADI SEE					
TANEZZUFT, WĀDĪ		WAD	25 51 N	10 19 E	51909
TENGHEZÍR, UÁDI SEE					
TANQAZĪR, WĀDĪ		WAD	28 37 N	15 33 E	51908
TENGÚMA SEE TANQŪMAH, GHAWṮ		CULT	32 27 N	20 41 E	51901
TENGÙMA, GOT SEE TANQŪMAH, GHAWṮ		CULT	32 27 N	20 41 E	51901
TENNÍN, BIR SEE TINNĪN, BIʾR		WLL	32 35 N	13 19 E	51910
TÉNUET EL-HALFÁIA SEE					
THANWAT AL ḤALFĀYAH		LCTY	29 28 N	22 30 E	51902
TÈNUET EL-HALFÒIA SEE					
THANWAT AL ḤALFĀYAH		LCTY	29 28 N	22 30 E	51902
TENUT MELLET	*	WLL	26 09 N	9 29 E	51909
TER, WADI SEE ṮĪRAH, WĀDĪ AṮ		WAD	32 51 N	22 23 E	51906
TERAA, WADI ET- SEE					
TURʿAH, WĀDĪ AT		WAD	32 38 N	23 05 E	51906
TERBU SEE TARBŪ		PPL	26 02 N	15 10 E	51909
TÉRBU, GÁRET SEE TARBŪ, QĀRAT		HLL	26 00 N	15 10 E	51909
TEREHN, UÀDI SEE TERHEN, WĀDĪ		WAD	24 49 N	11 50 E	51909
TERGADA SEE TIRQĀDAH		LCTY	32 31 N	20 55 E	51901
TERHEN, WĀDĪ		WAD	24 49 N	11 50 E	51909
TERHENE, OUED SEE TERHEN, WĀDĪ		WAD	24 49 N	11 50 E	51909
TEROUQUE	*	WLL	22 34 N	19 04 E	51902
TERRÁDA, CHOR ET- SEE					
ṮARRĀDAH, KHAWR AṮ		DPR	31 01 N	20 32 E	51905
TERRÁM, BÁLLET EL- SEE					
ṮARRĀM, BALṮAT AṮ		FLT	31 27 N	23 54 E	51906
TERRIA, ELUET ET SEE					
THURAYYAH, ʿILWAT ATH		HLL	32 25 N	21 01 E	51901
TERRIDA, LOD SEE TARĪDAH, RAʾS		MT	32 11 N	13 06 E	51907
TERZA SEE TARZAH		WLL	28 37 N	17 35 E	51908
TES, GÁRET ET- SEE					
TAYS, QĀRAT AT		HLL	27 29 N	17 14 E	51908
TES, RAS ET- SEE					
TAYS, RAʾS AT		HLL	32 08 N	14 13 E	51908
TES, UÀDI ET- SEE TAYS, WĀDĪ AT		WAD	32 15 N	14 11 E	51903
TÈSA, UÀDI SEE ṮAYBAH, WĀDĪ		WAD	31 06 N	14 28 E	51903
TESALATIN	*	LCTY	25 51 N	10 57 E	51909
TESAUA SEE TASĀWAH		PPL	25 59 N	13 29 E	51909
TESAUÍR, SCIÁABET ET- SEE					
TAṮĀWĪR, SHUʿBAT AT		WAD	29 45 N	15 13 E	51908
TESCENA, BIR SEE TASHNAH, BIʾR		WLL	29 06 N	16 17 E	51908
TÉSCENA, UÁDI SEE TASHNAH, WĀDĪ		WAD	29 06 N	16 20 E	51908
TES EL-ÁBIAD SEE					
TAYS AL ABYAḌ, RAʾS AT		HLL	31 51 N	12 49 E	51907
TES EL-ÁSUED SEE					
TAYS AL ASWAD, RAʾS AT		HLL	31 49 N	12 46 E	51907
TESLŪGHET, CHÈSCEM SEE					
TĀSLŪQAT, KHASHM		MT	31 53 N	11 01 E	51907
TÉSSCIA SEE TĪSHĪYAH, BIʾR AT		WLLS	31 40 N	13 01 E	51907
TESSCIA, BIR SEE					
TĪSHĪYAH, BIʾR AT		WLLS	31 40 N	13 01 E	51907

APPROVED FOR RELEASE: 2007/02/20: CIA-RDP01-00707R000200060002-9

APPROVED FOR RELEASE: 2007/02/20: CIA-RDP01-00707R000200060002-9

TÉSSCIA, CHÓRMET SEE				
TASHSHAH, KHURMAT	PASS	29 14 N	15 17 E	51908
TÉSSCIA, GÁRET SEE				
TASHSHAH, GĀRAT	HLL	29 16 N	15 17 E	51908
TESTA DI GARIBALDI SEE				
IL GARIBALDI	SPUR	27 40 N	15 10 E	51909
TEUCHIRA SEE TŪKRAH	PPL	32 32 N	20 34 E	51905
TEZDÍDA, GUR SEE TAJDĪDAH, GŪR	HLL	29 29 N	18 34 E	51902
TEZGÁRET, GÁRET SEE				
TAZGĀRAT, GĀRAT	HLL	28 43 N	15 21 E	51908
TEZGÁRET, UDÉI SEE				
TAZGĀRAT, WUDAYY	WAD	28 45 N	15 27 E	51908
TEZLÍLACHT, SCIABB SEE				
TIZLĪLAKHT, SHIʿĀB	WAD	28 11 N	16 00 E	51908
TFALFALT	PPL	30 11 N	10 24 E	51907
TFĀLGHŪ, WĀDĪ SEE TAFĀLGHŪ, WĀDĪ	WAD	31 20 N	13 26 E	51907
TFALGU, UADI SEE TAFĀLGHŪ, WĀDĪ	WAD	31 20 N	13 26 E	51907
TFALGU, UÀDI SEE TAFĀLGHŪ, WĀDĪ	WAD	31 37 N	13 03 E	51907
TFELFELT SEE TFALFALT	PPL	30 11 N	10 24 E	51907
TFELFET SEE TFALFALT	PPL	30 11 N	10 24 E	51907
TFÌDES, UÀDI SEE SALLŪM, WĀDĪ AS	WAD	32 39 N	21 20 E	51901
TFÌRI SEE TAFĪRĪ, ABYĀR	WLLS	32 02 N	12 02 E	51907
TFIRI, UÀDI SEE TAFĪRĪ, WĀDĪ	WAD	32 04 N	12 01 E	51907
TFÍRMI, GÁRET ET SEE				
TIFIRMĪ, GĀRAT AT	HLL	28 44 N	15 33 E	51908
TFÍRMI, UÁDI ET SEE				
TIFIRMĪ, WĀDĪ AT	WAD	28 47 N	15 33 E	51908
TGEBIR, RAS SEE				
MAḤĀRIQ, RAʾS AL	HLL	31 59 N	13 27 E	51903
TGHERMIDÍN SEE TUQĀR WADHAYIN	LCTY	31 55 N	10 54 E	51907
THAʿĀLIB, BIʾR	CTN	31 41 N	24 06 E	51906
THAʿĀLIB, BIʾR ATH	CTN	32 01 N	23 33 E	51906
THAʿĀLIB, GHAWṬ ATH	DPR	31 38 N	23 03 E	51906
THAʿĀLIB, GHAWṬ ATH	DPR	32 02 N	23 32 E	51906
THAʿĀLIB, HAWÁ ATH	DPR	32 07 N	20 27 E	51905
THAʿĀLIB, HAWÁ ATH	DPR	32 09 N	20 33 E	51905
THAʿĀLIB, WĀDĪ ATH	WAD	31 55 N	12 01 E	51907
THĀBIT, ABYĀR	CTN	32 10 N	21 17 E	51901
THĀBIT, SABKHAT SEE				
TADER, SABKHAT	SBKH	33 02 N	11 30 E	51900
THĀBIT, WĀDĪ	WAD	31 51 N	25 02 E	51906
THĀBIT, WĀDĪ	WAD	32 06 N	21 14 E	51901
THADWAT SEE TĀDŪT	LCTY	32 11 N	12 58 E	51907
THADWAT, WĀDĪ SEE TĀDŪT, WĀDĪ	WAD	32 13 N	12 59 E	51907
THADYĀN AL KHĀDIM	HLL	29 01 N	18 34 E	51902
THADYĀN AL KHĀDIM	HLL	31 48 N	13 01 E	51907
THADYĀN AL KHĀDIM	HLLS	24 40 N	23 25 E	51902
THAKLÁ, WIDYĀN ATH	WAD	32 35 N	22 50 E	51906
THAKLÁ, WIDYĀN ATH	WAD	32 37 N	22 50 E	51906
THAKLÁ, WUDYĀN ATH SEE				
THAKLÁ, WIDYĀN ATH	WAD	32 37 N	22 50 E	51906
THAʿLAB, NASHGH ATH	WAD	30 11 N	13 29 E	51907
THALĀTH, ʿILWAT	HLL	31 08 N	20 36 E	51905
THALĀTH, MADRASAT	SCH	31 08 N	20 36 E	51905
THALĀTH, WĀDĪ	WAD	30 24 N	13 25 E	51907
THALĀTHAH, AL QĪZĀN ATH	DUNE	30 09 N	22 50 E	51902
THALĀTH AḤZAM, WĀDĪ SEE				
THALĀTH ḤIZĀM, WĀDĪ	WAD	32 01 N	12 34 E	51907
THALĀTH ANDĀS, WĀDĪ	WAD	31 59 N	12 35 E	51907
THALĀTH ḤIZĀM, WĀDĪ	WAD	32 01 N	12 34 E	51907
THALĀTHĪN, SHAṬĪB	WAD	28 51 N	15 52 E	51908
THALĀTH NUSAKH, WĀDĪ	WAD	31 56 N	12 00 E	51907
THALĪB, BIʾR ATH SEE				
THULAYB, BIʾR ATH	WLL	32 38 N	12 28 E	51904
THALJ, JABBĀNAT ATH	CMTY	32 01 N	13 14 E	51907
THALM, GHAWṬ ATH	DPR	32 21 N	21 57 E	51901

APPROVED FOR RELEASE: 2007/02/20: CIA-RDP01-00707R000200060002-9

APPROVED FOR RELEASE: 2007/02/20: CIA-RDP01-00707R000200060002-9

THALMA SAGHÎR, QÂREI SEE				
DALMA SAGHĪRAH, QĀRAT	HLL	25 14 N	24 13 E	51902
THALM, ḪARF ATH	HLL	32 21 N	21 57 E	51901
THALM, ʿILWAT ATH	HLL	32 22 N	21 49 E	51901
THALM, JABBĀNAT ATH	CMTY	32 19 N	21 57 E	51901
THAMAD, KHASHM ATH	HLL	30 32 N	16 27 E	51902
THAMAD, MĀJIN	CTN	31 33 N	11 26 E	51907
THAMAD, QARĀRAT ATH	DPR	25 12 N	17 45 E	51909
THAMAD, SHAṬĪB ATH	WAD	31 11 N	15 39 E	51908
THAMAD, SHUʿBAT	WAD	30 55 N	14 36 E	51903
THAMAD, WĀDĪ ATH	WAD	26 04 N	16 50 E	51909
THAMAD, WĀDĪ ATH	WAD	32 07 N	23 53 E	51906
THAMAD, WUDAYY ATH	WAD	28 51 N	19 25 E	51902
THAMAD, WUDAYY ATH	WAD	29 58 N	17 45 E	51902
THAMAD BINT SHAHHĀTAH, GHADĪR	CTN	26 34 N	17 19 E	51908
THAMAD BŪ RASHĀDAH, WĀDĪ	WAD	29 28 N	17 35 E	51902
THAMAD ḪASSĀN	RUIN	31 18 N	15 57 E	51908
THAMAD KĀBĀW, WĀDĪ	WAD	31 34 N	11 25 E	51907
THAMAD ʿULAYWAH, QALB	HLL	25 59 N	17 37 E	51909
THAMAR, ʿALWAT ATH SEE				
TUMAYR, ʿILWAT AT	HLL	31 59 N	23 33 E	51906
THĀMIT, WĀDĪ	WAD	31 16 N	16 06 E	51900
THAMMĀD, BIʾR ATH	CTN	31 51 N	24 30 E	51906
THANĀYĀ, QĀRĀT ATH	HLL	29 05 N	19 54 E	51902
THANĪYAH, DŪR ATH	HLLS	27 59 N	16 40 E	51908
THANĪYAH, KHURMAT ATH	HLL	26 54 N	14 30 E	51909
THANĪYAH, RAʾS ATH	MT	31 49 N	10 53 E	51907
THANĪYAH, WĀDĪ ATH	WAD	31 49 N	10 49 E	51907
THANWAT AL ḪALFĀYAH	LCTY	29 28 N	22 30 E	51902
THAQB, MINQĀR ATH	HLL	32 42 N	20 58 E	51901
THAQB AL ʿADHRĀʾ	CTN	31 36 N	20 40 E	51905
THAQB BŪ MAYMŪN	CTN	31 19 N	20 40 E	51905
THAQBĪ, ḪAQFAT ATH	CTN	31 49 N	20 36 E	51905
THAQB WĀDĪ AL ʿABD	CTN	31 32 N	20 41 E	51905
THAWĀNĪ AL FAḌĪL	HLL	29 55 N	21 31 E	51902
THAWR, ʿALAM ATH	HLL	30 47 N	17 04 E	51902
THAWR, BIʾR ATH	WLL	30 49 N	20 37 E	51902
THAWR, ʿILWAT ATH	HLL	32 15 N	20 22 E	51905
THAWR, RAQŪBAT ATH	HLL	32 19 N	11 21 E	51907
THAWR, RAʾS ATH	HLL	32 32 N	20 53 E	51901
THAWR, SAYḤ ATH	WAD	28 16 N	16 28 E	51908
THAWR, SAYḤ ATH SEE				
THAWR, WĀDĪ ATH	WAD	29 55 N	15 30 E	51908
THAWR, WĀDĪ ATH	WAD	29 27 N	14 08 E	51907
THAWR, WĀDĪ ATH	WAD	29 55 N	15 30 E	51908
THIDYĀN AL KHĀDIM SEE				
THADYĀN AL KHĀDIM	HLL	29 01 N	18 34 E	51902
THIMĀD, QĀRAT ATH	HLL	29 11 N	17 09 E	51908
THIMĀD, QULAYB ATH	HLL	30 27 N	16 05 E	51908
THINTIS SEE ZĀWIYAT AT TART	PPL	32 48 N	22 04 E	51906
THIQB, MINQĀR ATH SEE				
THAQB, MINQĀR ATH	HLL	32 42 N	20 58 E	51901
THIQB AL ʿADHRAH SEE				
THAQB AL ʿADHRĀʾ	CTN	31 36 N	20 40 E	51905
THIQB BŪ MAYMŪN SEE				
THAQB BŪ MAYMŪN	CTN	31 19 N	20 40 E	51905
THIQB WĀDĪ AL ʿABD SEE				
THAQB WĀDĪ AL ʿABD	CTN	31 32 N	20 41 E	51905
THĪRĀN, WĀDĪ ATH	WAD	30 56 N	23 13 E	51906
THUʿAYDĪN, BIʾR ATH	WLL	31 00 N	17 24 E	51902
THUʿAYBĪN, MĀJIN ATH	CTN	30 58 N	17 25 E	51902
THUʿAYBĪN, WĀDĪ ATH	WAD	31 02 N	17 24 E	51902
THUʿAYBINĪ, BIʾR ATH SEE				
THUʿAYBĪN, BIʾR ATH	WLL	31 00 N	17 24 E	51902
THUʿBĀN, ḪAQFAT ATH	CTN	31 49 N	24 16 E	51906
THUʿBĀN, WĀDĪ ATH	WAD	32 13 N	22 01 E	51900

APPROVED FOR RELEASE: 2007/02/20: CIA-RDP01-00707R000200060002-9

APPROVED FOR RELEASE: 2007/02/20: CIA-RDP01-00707R000200060002-9

THUDĪA. RAS EL- SEE						
HADĪYAH. RAʾS		HLL	31 51 N	12 42 E	51907
THULAYB. BIʾR ATH		WLL	32 38 N	12 28 E	51904
THULAYB. WUDAYY ATH		WAD	28 41 N	16 04 E	51908
THULAYTH. WĀDĪ ATH		WAD	31 52 N	10 41 E	51907
THULTH. BIʾR ATH		WLL	31 52 N	10 42 E	51907
THULTH. BIʾR ATH		WLL	32 02 N	10 50 E	51907
THULTH. BIʾR ATH		WLL	32 30 N	13 04 E	51910
THULTH. WĀDĪ ATH		WAD	31 51 N	12 43 E	51907
THULTH. WĀDĪ ATH		WAD	32 05 N	10 56 E	51907
THULTH AL FAWQĀNĪ. BIʾR ATH SEE					
THULTH. BIʾR ATH		WLL	31 52 N	10 42 E	51907
THŪMĀT. WĀDĪ ATH		WAD	31 49 N	10 52 E	51907
THŪMĀT ASH SHARAF		MT	31 51 N	10 55 E	51907
THUMAYD. QARĀRAT		DPR	29 42 N	12 59 E	51907
THUMAYD. QARĀRAT ATH		DPR	29 43 N	18 18 E	51902
THURAYYĀʾ. ḤAQFAT		CAVE	32 49 N	22 18 E	51906
THURAYYAH. ʿILWAT ATH		HLL	32 25 N	21 01 E	51901
THURSDAY MARKET SEE					
SŪQ AL KHAMĪS		PPL	32 35 N	14 21 E	51903
THŪTAH. MINṬAQAT ATH	*	LCTY	32 46 N	21 54 E	51901
THUWAYB. BIʾR ATH		WLL	32 21 N	14 22 E	51908
THUWAYB. WĀDĪ ATH		WAD	32 23 N	14 22 E	51908
THUWAYNĪYĪN. QAṬʿĀYAT ATH		HMCK	33 02 N	11 42 E	51904
TIARU. ARGUB SEE					
AṬYĀRUH. ʿURQŪB		HLLS	32 48 N	22 26 E	51906
TIBA. AIN SEE ṬAYYIBAH. ʿAYN		SPNG	31 55 N	12 11 E	51907
TIBĀʿ ASH SHŪBĀSH	*	SBKH	30 11 N	18 56 E	51902
TIBĀʿ AS SIDRA SEE					
TIBĀʿ AS SIDRAH		HLL	30 18 N	19 36 E	51902
TIBĀʿ AS SIDRAH		HLL	30 18 N	19 36 E	51902
TIBASTI. SARĪR		DSRT	24 00 N	17 00 E	51909
TIBASTĪ. WĀDĪ SEE TĪTĪ. WĀDĪ		WAD	29 19 N	16 04 E	51908
TIBBĀN. WĀDĪ SEE TABBĀN. WĀDĪ		WAD	32 32 N	14 16 E	51903
TIBBIS. GHAWṬ		CULT	32 36 N	21 14 E	51901
TIBBIS. SĪRAT		RUIN	32 33 N	21 13 E	51901
TIBBIS. SĪRAT		RUIN	32 36 N	21 14 E	51901
TIBBIS. ʿURQŪB		HLLS	32 32 N	21 13 E	51901
TIBBŪ. QŪR AT	*	HLL	26 30 N	24 30 E	51902
TIBESTI (LIBYA, CHAD, NIGER)		MSSF	21 30 N	17 30 E	51900
TIBESTI. SERIR SEE					
TIBASTI. SARĪR		DSRT	24 00 N	17 00 E	51909
TIBESTI MASSIF SEE TIBESTI		MSSF	21 30 N	17 30 E	51900
TIBESTI MOUNTAINS SEE TIBESTI		MSSF	21 30 N	17 30 E	51900
TIBILBA. MAATEN SEE					
TUBAYLIBAH. MAʿṬAN		WLL	30 29 N	19 45 E	51902
TIBIRGĀYAH. WĀDĪ AT SEE					
TIBIRQĀYAH. WĀDĪ AT		WAD	32 38 N	20 47 E	51901
TIBIRQĀYAH. WĀDĪ AT		WAD	32 38 N	20 47 E	51901
TIBIS. SĪRAT SEE TIBBIS. SĪRAT		RUIN	32 33 N	21 13 E	51901
TIBNĀT. BIʾR AT SEE					
ABŪ SAʿĪD. BIʾR		WLL	32 30 N	12 20 E	51904
TIB. DŪBIR. KHIRBAT	*	RUIN	31 57 N	11 58 E	51907
TIBQAH. WĀDĪ SEE					
ṬABAQAH. WĀDĪ		WAD	30 28 N	13 24 E	51907
TIBR. RAʾS AT		MT	31 53 N	13 14 E	51907
TIBRĪ. RAʾS AṬ SEE TIBR. RAʾS AT		MT	31 53 N	13 14 E	51907
TIBRIT. HANSHĪR		RUIN	32 09 N	13 08 E	51907
TIBṬĀBAH. WĀDĪ SEE					
ṬABṬĀBAH. WĀDĪ		WAD	32 20 N	14 31 E	51908
TIBYĀZŪ. MINṬAQAT	*	LCTY	32 39 N	21 51 E	51901
TIBYĀZŪ. WĀDĪ	*	WAD	32 37 N	21 52 E	51901
TIDEDI. ENNERI SEE					
TEDEDI. ENNEDI		WAD	22 36 N	18 24 E	51900
TIDÉTI. ENNERI SEE					
TEDEDI. ENNEDI		WAD	22 36 N	18 24 E	51900
TIDJEDDEKANINE SEE					
TIGID-ACCANEN		DUNE	28 12 N	9 40 E	51900

APPROVED FOR RELEASE: 2007/02/20: CIA-RDP01-00707R000200060002-9

APPROVED FOR RELEASE: 2007/02/20: CIA-RDP01-00707R000200060002-9

TIDJI SEE TĪJĪ		PPL	32 01 N	11 22 E	51907
TĪDLŪ, SĪRAT		RUIN	32 43 N	21 33 E	51901
TIDUBDABIN	*	WLL	26 31 N	10 03 E	51909
TIDDUA, OUED SEE TIDUA, WĀDĪ		WAD	25 05 N	11 45 E	51909
TIDUA, WĀDĪ		WAD	25 05 N	11 45 E	51909
TIDUE, UĀDI SEE TIDUA, WĀDĪ		WAD	25 05 N	11 45 E	51909
TIFĀḤ, MANĀQĪR	*	HLLS	30 01 N	17 47 E	51902
TIFĀKH, MANĀQĪR SEE					
TIFĀḤ, MANĀQĪR		HLLS	30 01 N	17 47 E	51902
TIFDISAT, GĀRAT		HLL	28 42 N	15 36 E	51908
TIFDISAT, WĀDĪ		WAD	[illegible] N	15 40 E	51908
TIFDISAT, GĀRET SEE					
TIFDISAT, GĀRAT		HLL	28 43 N	15 36 E	51908
TIFDISAT, UĀDI SEE					
TIFDISAT, WĀDĪ		WAD	28 45 N	15 40 E	51908
TIFĀLAN, WĀDĪ SEE					
TIFĀLAN, WĀDĪ		WAD	[illegible] N	14 49 E	51908
TIFIRMĪ, [illegible] AT		HLL	[illegible] N	15 33 E	51908
TIFIRMĪ, WĀDĪ AT		WAD	29 47 N	15 33 E	51908
TĪFĪST, BIR SEE TĀFIST, BIR		WLL	[illegible] 31 N	10 26 E	51907
TIFIST, UADI SEE TĀFIST, WĀDĪ		WAD	[illegible] N	10 25 E	51907
TIFL, WĀDĪ AT		WAD	30 21 N	14 59 E	51908
TIFLAH, JĀMIʿ		MSQE	32 05 N	12 34 E	51907
TIFLAH, JĀMIʿ		MSQE	32 06 N	12 33 E	51907
TIFLAH, QĀRAT AT		HLL	30 14 N	18 57 E	51902
TĪFRĀN, ʿURQŪB		SPUR	32 06 N	13 08 E	51907
TĪFRĀN, WĀDĪ		WAD	32 06 N	13 07 E	51907
TIGA, WADI ET- SEE					
LAWZ, WĀDĪ AL		WAD	32 51 N	22 25 E	51906
TIGHRINNAH SEE TĀGHRINNAH		PPL	32 58 N	13 00 E	51907
TIGI SEE TĪJĪ, MUDĪRĪYAT		ADMD	32 01 N	11 22 E	51907
TIGI SEE TĪJĪ		PPL	32 01 N	11 22 E	51907
TIGID ACCANEN	*	DUNE	28 17 N	10 00 E	51909
TIGID-ACCANEN (LIBYA),					
TIGEDDEKANINE (ALGERIA)	*	DUNE	28 12 N	9 40 E	51909
TIGHĀRŪ, SĀNIYAT SEE					
TIGHĀRŪ, SĀNIYAT		WLL	32 15 N	20 17 E	51909
TIGRINNA SEE TĀGHRINNAH		PPL	32 58 N	13 00 E	51907
TIHALILIN SEE TIHALIUIN		WLL	27 12 N	10 03 E	51909
TIHALILINE SEE TIHALIUIN		WLL	27 12 N	10 03 E	51909
TIHALIUIN	*	WLL	27 12 N	10 03 E	51909
TIHALUIIN SEE TIHALIUIN		WLL	27 12 N	10 03 E	51909
TĪJĪ		PPL	32 01 N	11 22 E	51907
TĪJĪ, BARQAT		HLL	32 06 N	11 18 E	51907
TĪJĪ, MUDĪRĪYAT		ADMD	32 01 N	11 22 E	51907
TI KHIAMINE SEE TI-N-KHIAMINE		HLL	24 52 N	10 03 E	51909
TIKLAH, WĀDĪ	*	WAD	32 12 N	13 04 E	51907
TILA, UADI SEE TĪLAH, WĀDĪ		WAD	31 53 N	12 41 E	51907
TĪLAH, WĀDĪ		WAD	31 53 N	12 41 E	51907
TĪLAH, WĀDĪ SEE TALLAH, WĀDĪ AT		WAD	32 57 N	13 30 E	51903
TILĀL, THIMĀD		WTRH	30 39 N	16 41 E	51902
TILĀL, WĀDĪ		WAD	31 12 N	16 32 E	51902
TĪLAT	*	LCTY	32 06 N	13 26 E	51903
TILEIKISI SEE TALAKZĪ		OAS	29 11 N	21 17 E	51902
TILEMSIN, WĀDĪ		WAD	24 37 N	11 13 E	51909
TILEMSINE, OUED SEE					
TILEMSIN, WĀDĪ		WAD	24 37 N	11 13 E	51909
TĪLET, BIR ET- SEE					
TALLAH, BIR AT		WLL	32 06 N	13 25 E	51903
TĪLET, UADI ET- SEE					
TALLAH, WĀDĪ AT		WAD	32 57 N	13 30 E	51903
TILIA, GOT SEE TILLĪN, GHAWĪ		CULT	32 23 N	20 34 E	51901
TILID, BUFAYR	*	CTN	32 27 N	20 44 E	51901
TILIMUN SEE ZĀWIYAT AT TILĪNŪN		PPL	31 35 N	20 10 E	51905
TILIOUINE N-TARNAT, WĀDĪ	*	WAD	24 24 N	11 16 E	51909
TILIT, BŪER SEE TILID, BUFAYR		CTN	32 27 N	20 44 E	51901

APPROVED FOR RELEASE: 2007/02/20: CIA-RDP01-00707R000200060002-9

APPROVED FOR RELEASE: 2007/02/20: CIA-RDP01-00707R000200060002-9

ṯILIYAH, KHŪR AṮ SEE					
ẓALĪMAH, KHAWR AẒ		WAD	30 21 N	17 02 E	51902
TILJĀYAH, WĀDĪ		WAD	32 16 N	14 28 E	51908
TILLĪN, GHAWṮ		CULT	32 23 N	20 34 E	51901
TILMĪTAH, ĀTHĀR SEE					
ṮULMAYTHAH, ĀTHĀR		RUIN	32 43 N	20 58 E	51901
ṮILMĪTAH, JABBĀNAT SEE					
ṮULMAYTHAH, JABBĀNAT		CMTY	32 42 N	20 56 E	51901
TILYA, OUED SEE TELIA, WĀDĪ		WAD	25 42 N	10 41 E	51909
TILZIM, WĀDĪ		WAD	32 14 N	21 01 E	51901
TĪMĀWIN, ʿAYN		SPNG	31 57 N	11 57 E	51907
TĪMĀWĪN, WĀDĪ		WAD	31 57 N	11 57 E	51907
TIMENOCALIN, ḤASY	*	WLL	27 09 N	11 48 E	51909
TIMENOCALINE, HASSI SEE					
TIMENOCALIN, ḤASY		WLL	27 09 N	11 48 E	51909
TIMISIT, OUED SEE					
TEMASIT, WĀDĪ		WAD	29 54 N	8 51 E	51900
TIMISSIT, OUED SEE					
TEMASIT, WĀDĪ		WAD	29 54 N	8 51 E	51900
TIMISTĀ, WĀDĪ		WAD	32 47 N	21 35 E	51901
TIMNĀS, SĪRAT		RUIN	32 42 N	21 32 E	51901
TIMQIST, WĀDĪ SEE TAMAQIST, WĀDĪ		WAD	30 25 N	13 33 E	51907
TIMRĀZ, BIʾR		CTN	32 05 N	23 05 E	51906
TIMRĀZ, ẒAHR		HLLS	32 05 N	23 05 E	51906
TIMSĀN, KHIRBAT		RUIN	31 51 N	11 37 E	51907
TIMSĀN, WĀDĪ		WAD	31 51 N	11 38 E	51907
TIMSĀSAH, WĀDĪ		WAD	32 03 N	13 03 E	51907
TIMTĀM, QUʿŪR AL SEE					
TAMTĀM, QURŪʿ AT		DPR	29 16 N	10 49 E	51907
TIMTĀM, QUʿŪR AT SEE					
TAMTĀM, QARʿĀT AT		DPR	29 12 N	10 48 E	51907
ṮIMŪM, MĀJIN		CTN	31 12 N	16 02 E	51908
TINZĀZ, ẒAHR SEE					
TIMRĀZ, ẒAHR		HLLS	32 05 N	23 05 E	51906
TINZIDDAH SEE TAMAZDAH		LCTY	31 54 N	11 56 E	51907
ṮIMZĪN, WĀDĪ SEE ṮAMZĪN, WĀDĪ		WAD	31 54 N	11 25 E	51907
TIN, GLEB ET- SEE					
ṮĪN, QULAYB AṮ		HLL	30 15 N	16 40 E	51902
ṮĪN, KHASHM AṮ		HLL	30 19 N	16 44 E	51902
TIN, MENGÁR ET- SEE					
ṮĪN, MINQĀR AT		MESA	26 38 N	16 38 E	51908
ṮĪN, MINQĀR AT		MESA	26 38 N	16 38 E	51908
ṮĪN, NAQB AṮ		DPR	30 15 N	17 03 E	51902
ṮĪN, QULAYB AṮ		HLL	30 15 N	16 40 E	51902
ṮĪN, QULAYB AṮ		HLL	31 03 N	15 43 E	51908
TĪN, RAʾS AT		HLL	32 23 N	13 18 E	51903
TĪN, RAʾS AT		HLL	32 39 N	23 01 E	51906
TĪN, RAʾS AT		PT	32 37 N	23 08 E	51906
TIN, UDEI ET SEE					
ṮĪN, WUDAYY AṮ		WAD	25 36 N	16 49 E	51909
ṮĪN, WĀDĪ AT		WAD	32 42 N	22 21 E	51906
ṮĪN, WUDAYY AṮ		WAD	25 36 N	16 49 E	51909
TINA, RAS ET- SEE					
ṮĪNAH, RAʾS AṮ		HLL	32 42 N	13 49 E	51903
TÍNA, SUÁNI ET- SEE					
ṮĪNAH, SAWĀNĪ AṮ		WLLS	32 46 N	12 53 E	51904
TIN ABOUKA, AIN SEE ABUCA, TAN		SPNG	26 28 N	9 54 E	51909
TIN ABUKA SEE ABUCA, TAN		SPNG	26 28 N	9 54 E	51909
TIN ABUNDA, BIʾR	*	WLL	26 28 N	12 27 E	51909
TIN ABUNDA, JABAL	*	HLL	26 23 N	12 28 E	51909
ṮĪNAH, QABĪLAT AT		TRB	32 46 N	12 53 E	51904
ṮĪNAH, RAʾS AṮ		HLL	32 42 N	13 49 E	51903
ṮĪNAH, SAWĀNĪ AṮ		WLLS	32 46 N	12 53 E	51904
TI-N AMMOUTINE, OUED SEE					
TIZI, WĀDĪ		WAD	25 43 N	12 05 E	51909
TIN CARTAN, HASI SEE					
TIN GHERTAN, ḤASY		WLL	27 35 N	10 50 E	51909
TIN ELCHORMAN	*	AREA	25 50 N	10 33 E	51909

APPROVED FOR RELEASE: 2007/02/20: CIA-RDP01-00707R000200060002-9

APPROVED FOR RELEASE: 2007/02/20: CIA-RDP01-00707R000200060002-9

TIN ELCHORMAN	*	PASS	25 44 N	10 20 E	51909
TIN EL KHORMANE SEE					
TIN ELCHORMAN		AREA	25 50 N	10 32 E	51909
TINGHERT, ALTOPIANO DI SEE					
TINGHERT, HAMĀDAT		HMDA	29 00 N	9 00 E	51900
TINGHERT, HAMĀDAT (LIBYA),					
HAMADA DE TINRHERT (ALGERIA)		HMDA	29 00 N	9 00 E	51900
TINGHERT, HAMMADA DE SEE					
TINGHERT, HAMĀDAT		HMDA	29 00 N	9 00 E	51900
TIN GHERTAN, HASY	*	WLL	27 35 N	10 50 E	51909
TIN GHETAN, HASI SEE					
TIN GHERTAN, HASY		WLL	27 35 N	10 50 E	51909
TINGHÌDRET MLAL	*	LCTY	29 12 N	21 10 E	51902
TINGHÌDRET MLAT SEE					
TINGHÌDRET MLAL		LCTY	29 12 N	21 10 E	51902
TIN HALIOUINE SEE TIHALIUIN		WLL	27 12 N	10 03 E	51909
TI-N-HIEDDANE SEE TIN IHEDAN		DPR	29 46 N	9 36 E	51900
TIN HIEDIAN, HASSI SEE					
TIN IHEDAN		WLL	27 16 N	10 03 E	51909
TIN IHEDAN	*	WLL	27 16 N	10 03 E	51909
TIN IHEDAN (LIBYA),					
TI-N-HIEDDANE (ALGERIA)		DPR	29 46 N	9 36 E	51900
TĪNĪNĀY, WĀDĪ SEE					
TINĪNĀY, WĀDĪ		WAD	31 22 N	13 50 E	51900
TININÁI, UÁDI SEE					
TINĪNĀY, WĀDĪ		WAD	31 22 N	13 50 E	51900
TINĪNĀY, WĀDĪ		WAD	31 22 N	13 50 E	51900
TINIS SEE TINIS, WĀDĪ		WAD	24 35 N	11 13 E	51900
TINIS, OUED SEE TINIS, WĀDĪ		WAD	24 35 N	11 13 E	51900
TINIS, WĀDĪ (LIBYA),	*				
OUED TINIS (ALGERIA)	*	WAD	24 35 N	11 13 E	51900
TINISSÁN SEE TMĪSĀN		PPL	27 29 N	13 19 E	51909
TIN KARTENE, HASSI SEE					
TIN GHERTAN, HASY		WLL	27 35 N	10 50 E	51909
TI-N-KHIAMINE (ALGERIA)		HLL	24 52 N	10 03 E	51900
TINNĪN, BIʾR		WLL	32 35 N	13 19 E	51910
TINNĪN, WAʿĀṬIN		WLLS	32 06 N	20 48 E	51905
TINNĪN, WĀDĪ		WAD	32 05 N	20 49 E	51905
TINRHERT, HAMADA DE SEE					
TINGHERT, HAMĀDAT		HMDA	29 00 N	9 00 E	51900
TINRHERT, PLATEAU DU SEE					
TINGHERT, HAMĀDAT		HMDA	29 00 N	9 00 E	51900
TINZAGHT		PPL	31 53 N	11 35 E	51907
TINZĀLIGH		LCTY	31 41 N	20 25 E	51905
TINZĀLIGH, BIʾR		CTN	31 41 N	20 25 E	51905
TINZĀLIGH, QARʿAT		DPR	31 39 N	20 27 E	51905
TINZÉGT SEE TINZAGHT		PPL	31 53 N	11 35 E	51907
TIORĀRŪ, SĀNIYAT		WLL	32 15 N	20 17 E	51905
TIORINNAH SEE TĀGHRINNAH		PPL	32 08 N	13 00 E	51907
TĪR, MĀJIN AT		CTN	32 10 N	14 31 E	51908
TIRA, UÀDI SEE TĪRAH, WĀDĪ		WAD	32 38 N	20 48 E	51901
TIRĀD, QĀRAT AT		HLL	29 42 N	22 48 E	51902
TĪRAH, GHAWT AT		DPR	32 47 N	22 04 E	51906
TĪRAH, WĀDĪ		WAD	32 38 N	20 48 E	51901
TĪRAH, WĀDĪ AT		WAD	32 51 N	22 23 E	51906
TĪRAH, WĀDĪ AT		WAD	32 54 N	22 05 E	51906
TIRAKT		PPL	31 52 N	11 08 E	51907
TIRAKT, WĀDĪ		WAD	31 58 N	11 08 E	51907
TIRĀM, BALṬAT SEE					
TARRĀM, BALṬAT AT		FLT	31 27 N	23 54 E	51906
TIRĀM, BALṬĀT AT SEE					
TARRĀM, BALṬĀT AT		DPR	31 34 N	23 54 E	51906
TIRĀM, BLATAT AT SEE					
TARRĀM, BALṬAT AT		FLT	31 22 N	23 53 E	51906
TĪRĀN, HAQFAT AT		CAVE	32 52 N	22 19 E	51906
TIRDĪ, RAʾS AT	*	HLL	30 09 N	10 37 E	51907
TÍRECT SEE TIRAKT		PPL	31 52 N	11 08 E	51907
TIRECT, UADI SEE TIRAKT, WĀDĪ		WAD	31 58 N	11 08 E	51907
TIREKT SEE TIRAKT		PPL	31 52 N	11 08 E	51907

APPROVED FOR RELEASE: 2007/02/20: CIA-RDP01-00707R000200060002-9

APPROVED FOR RELEASE: 2007/02/20: CIA-RDP01-00707R000200060002-9

TIRFĀSAH, BIʾR AT		WLL	32 38 N	12 41 E	51904
ṬIRFĀWĪ, WĀDĪ AṬ SEE					
ṬARFĀWĪ, WĀDĪ AṬ		WAD	32 00 N	24 37 E	51906
TIRGĀDAH SEE TIRQĀDAH		LCTY	32 31 N	20 55 E	51901
TIRGĀDAH, WĀDĪ SEE					
TIRQĀDAH, WĀDĪ		WAD	32 31 N	20 51 E	51901
TIRI AGUGÉ SEE					
DOHOZANO, WĀDĪ		WAD	22 36 N	18 17 E	51900
TIRI ADUGÉ, ENNERI SEE					
DOHOZANO, WĀDĪ		WAD	22 36 N	18 17 E	51900
TĪRIT, WĀDĪ		WAD	32 09 N	13 08 E	51907
TIRQĀDAH		LCTY	32 31 N	20 55 E	51901
TIRQĀDAH, WĀDĪ		WAD	32 31 N	20 51 E	51901
TIRYALĪYAH, WĀDĪ AT		WAD	32 37 N	21 15 E	51901
TIRYĀS, WĀDĪ AT		WAD	32 31 N	21 31 E	51901
TISELLATINE SEE TESALATIN		LCTY	25 51 N	10 57 E	51909
TISFĪN, WĀDĪ		WAD	30 10 N	9 35 E	51907
TĪSHĪYAH, BIʾR AT		WLLS	31 40 N	13 01 E	51907
TISIT, WĀDĪ	*	WAD	25 32 N	11 46 E	51909
TISMÀR, UÀDI SEE SAMĀR, WĀDĪ		WAD	31 53 N	11 58 E	51907
TISRIT, OUED SEE TISIT, WĀDĪ		WAD	25 32 N	11 46 E	51909
TISSĀN, HASY		WLL	28 14 N	12 26 E	51909
TISSELLATINE SEE TESALATIN		LCTY	25 51 N	10 57 E	51909
TISTĪYŪ, WĀDĪ		WAD	32 35 N	20 57 E	51901
TITĀL, WĀDĪ AT SEE TILĀL, WĀDĪ		WAD	31 12 N	16 32 E	51902
TĪTĪ, BIʾR WAN		WLL	26 54 N	12 52 E	51909
TĪTĪ, RAʾS		HLL	29 21 N	16 15 E	51908
TĪTĪ, WĀDĪ		WAD	29 19 N	16 04 E	51908
TĪTŪḤ, MĀJIN AT	*	CTN	30 31 N	20 17 E	51902
TĪTŪḤ, MĀJIN AT	*	CTN	30 31 N	20 18 E	51902
TIṬWĀL, QĀRAT SEE					
ZIṬWĀL, QĀRAT		MT	31 53 N	11 06 E	51907
TÌUA, BIR SEE TAYWĀʾ, BIʾR		WLL	32 09 N	13 20 E	51907
ṬIWĀL, AR RUʾŪS AṬ		HLLS	31 56 N	11 48 E	51907
ṬIWĀL, ʿURŪQ AṬ		HLL	30 56 N	17 34 E	51902
ṬIWĀL AL ḤAMĪR, RUʾŪS		HLLS	32 00 N	12 59 E	51907
ṬIWĀL AL ḤUMAYRAH, RUʾŪS		HLLS	31 59 N	12 59 E	51907
ṬIWĀL AL ḤUMAYRAH, RUʾŪS SEE					
ṬIWĀL AL ḤAMĪR, RUʾŪS		HLLS	32 00 N	12 59 E	51907
ṬIWĀL AL ḤUMR, RUʾŪS		HLLS	31 58 N	13 00 E	51907
ṬIWĀL BIRĀRISH, JABBĀNAT	*	CMTY	31 55 N	12 59 E	51907
ṬIWĀL BIRĀRISH, RUʾŪS	*	HLLS	31 55 N	12 59 E	51907
TĪYĀB, BIʾR AT		WLL	32 31 N	12 55 E	51910
TIZI, WĀDĪ		WAD	25 43 N	12 05 E	51909
TIZĪLAKHT, SHIʿĀB SEE					
TIZLĪLAKHT, SHIʿĀB		WAD	28 11 N	16 00 E	51908
TIZIMRĀYIT SEE TAZMARĀYIT		PPL	32 05 N	12 34 E	51907
TIZIMRĀYIT SEE TAZMARĀYIT		LCTY	32 05 N	12 34 E	51907
TIZLĪLAKHT, SHIʿĀB		WAD	28 11 N	16 00 E	51908
TLACSCÍN, BIR SEE					
TLĀKSHĪN, BIʾR		WLL	31 15 N	12 04 E	51907
TLACSIN SEE BIʾR TLĀKSHĪN		OILF	31 15 N	12 04 E	51907
TLACSIN, BIR SEE					
TLĀKSHĪN, BIʾR		WLL	31 15 N	12 04 E	51907
TLAGLEGAN	*	HLLS	25 37 N	10 28 E	51909
TLĀKSHĪN, BIʾR		WLL	31 15 N	12 04 E	51907
TLAL, UADI SEE TILĀL, WĀDĪ		WAD	31 12 N	16 32 E	51902
TLASCIN, BIR SEE					
TLĀKSHĪN, BIʾR		WLL	31 15 N	12 04 E	51907
TLÉAH, UDÉI ET- SEE					
ṬULAYḤ, WUDAYY AṬ		WAD	28 51 N	16 07 E	51908
TLÉAH EL-CHILÁB, HÁRRET SEE					
ṬULAYḤ AL KILĀB, ḤARRAT		HLLS	29 11 N	14 12 E	51907
TLEB, GARET EL- SEE					
QULAYB, RAʾS		HLL	31 54 N	13 12 E	51907
TLEB, UÀDI ET- SEE					
QULAYB, WĀDĪ		WAD	31 52 N	13 11 E	51907

APPROVED FOR RELEASE: 2007/02/20: CIA-RDP01-00707R000200060002-9

APPROVED FOR RELEASE: 2007/02/20: CIA-RDP01-00707R000200060002-9

TLEB, UDÉI ET- SEE				
THULAYB, WUDAYY ATH	WAD	28 41 N	16 04 E	51908
TLĪSAN	OAS	28 26 N	17 31 E	51908
TLÍSEN SEE TLĪSAN	OAS	28 26 N	17 31 E	51908
TLUAH, GEBBANET ET SEE				
ṬULŪḤ, JABBĀNAT AṬ	CMTY	32 29 N	21 43 E	51901
TLÚBA, ARGÚB SEE				
TULŪBĀ, ʿURQŪB	HLL	29 27 N	14 08 E	51907
TMAN, GÁRET ET- SEE				
TAMĀM, QĀRAT AT	HLL	27 05 N	16 57 E	51908
TMAN, UÁDI ET SEE				
TAMĀM, WĀDĪ AT	WAD	26 54 N	16 51 E	51908
TMAN, UDÉI ET- SEE				
TAMĀM, WUDAYY AT	WAD	29 11 N	14 21 E	51907
TMARMÙRA, UADI SEE				
ṬAYYIB AL ISM, WĀDĪ	WAD	32 16 N	13 57 E	51903
TMÁSLA, UÁDI SEE				
TAMĀSILAH, WĀDĪ	WAD	31 50 N	14 09 E	51903
TMASSAH	PPL	26 22 N	15 48 E	51909
TMASSAH, WĀDĪ	WAD	25 20 N	16 48 E	51909
TMAZDĀ SEE TAMAZDAH	PPL	31 55 N	11 57 E	51907
TMED, GRARET ET SEE				
THAMAD, QARĀRAT ATH	DPR	25 12 N	17 45 E	51909
TMED, SCIAABET ET- SEE				
THAMAD, SHUʿBAT	WAD	30 55 N	14 36 E	51903
TMED, UADI ET- SEE				
THAMAD, WĀDĪ ATH	WAD	26 04 N	16 50 E	51909
TMED, UDÉI ET SEE				
THAMAD, WUDAYY ATH	WAD	28 51 N	19 25 E	51902
TMED, UDEI ET- SEE				
THAMAD, WUDAYY ATH	WAD	29 58 N	17 45 E	51902
TMED ALÉUA, GHELB SEE				
THAMAD ʿULAYWAH, QALB	HLL	25 59 N	17 37 E	51909
TMED BENT SCIAHÁTA, GHEDÍR SEE				
THAMAD BINT SHAMMĀTAH, GHADĪR	CTN	26 34 N	17 19 E	51908
TMEIEM, UADI SEE				
BŪ TUMAYYIM, WĀDĪ	WAD	27 05 N	19 22 E	51908
TMÉLLA, UÁDI SEE				
IKMILLADAH, WĀDĪ	WAD	31 33 N	14 19 E	51903
TMEMIÁT, GHARET ET- SEE				
TAMĪMĪYAT, QARĀRAT AṬ	DPR	27 48 N	16 48 E	51908
TMER, ÉLUET SEE				
TUMAYR, ʿILWAT AT	HLL	31 59 N	23 33 E	51906
TMESSA SEE TMASSAH	PPL	26 22 N	15 48 E	51909
TMESSA, UADI SEE TMASSAH, WĀDĪ	WAD	25 20 N	16 48 E	51909
TMESSAH, WĀDĪ SEE				
TMASSAH, WĀDĪ	WAD	25 20 N	16 48 E	51909
TMÉZDA SEE TAMAZDAH	PPL	31 55 N	11 57 E	51907
TMÌMI SEE AT TAMĪMĪ	PPL	32 20 N	23 04 E	51906
TMIMI, WADI ET SEE				
TAMĪMĪ, WĀDĪ AT	WAD	32 21 N	23 05 E	51906
TMĪSĀN	PPL	27 29 N	13 19 E	51909
TMISDA SEE TAMAZDAH	PPL	31 55 N	11 57 E	51907
TMISSAN SEE TMĪSĀN	PPL	27 29 N	13 19 E	51909
TMULA, SIRET SEE				
ṬĀMŪLAH, SĪRAT	RUIN	32 42 N	21 25 E	51901
TNÍA, CHORMET ET SEE				
THANĪYAH, KHURMAT ATH	HLL	26 54 N	14 30 E	51909
TNÍA, DOR ET- SEE				
THANĪYAH, DŪR ATH	HLLS	27 59 N	16 40 E	51908
TNINÍR, UÁDI SEE TUNAYNĪR, WĀDĪ	WAD	28 10 N	17 44 E	51908
TUBAT, GÁRET ET- SEE				
ṬŪBAT, QĀRAT AṬ	HLL	29 36 N	24 50 E	51906
TÒBBI, AÌN SEE				
ṬUBBĪ, ʿAYN	SPNG	32 11 N	13 02 E	51907
TÓBEL, GÁRET EL SEE				
ṬABL, QĀRAT AṬ	HLL	27 27 N	16 55 E	51908
TÒBGA SEE ṬABAQAH	PPL	30 26 N	13 19 E	51907
TÓBGA, UÁDI ET- SEE				
ṬABAQAH, WĀDĪ	WAD	30 28 N	13 24 E	51907

APPROVED FOR RELEASE: 2007/02/20: CIA-RDP01-00707R000200060002-9

APPROVED FOR RELEASE: 2007/02/20: CIA-RDP01-00707R000200060002-9

TOBGHET LEMUDA SEE					
LĪNŪDAH, MINTAQAT		LCTY	32 55 N	22 05 E	51906
TOBRÁZ, BIR SEE					
ṮUBRĀZ, BIʾR		WLLS	32 42 N	13 13 E	51910
TÓBRUCH SEE ṮUBRUQ		PPL	32 05 N	23 59 E	51906
TÓBRUCH, BAIA DI SEE					
ṮUBRUQ, MĪNĀʾ		BAY	32 04 N	23 59 E	51906
TÒBRUCH, MÀRSA SEE					
ṮUBRUQ, MĪNĀʾ		BAY	32 04 N	23 59 E	51906
TOBRUCH, PUNTA SEE					
TOBRUK POINT		PT	32 04 N	24 01 E	51906
TÓBRUCH, SGHÍFET SEE					
ṮUBRUQ, SAQĪFAT		DPR	32 04 N	23 55 E	51906
TOBRUCK SEE ṮUBRUQ		PPL	32 05 N	23 59 E	51906
TOBRUK SEE ṮUBRUQ, MUDĪRĪYAT		ADMD	32 05 N	23 59 E	51906
TOBRUK SEE ṮUBRUQ		PPL	32 05 N	23 59 E	51906
TOBRUK, MERSA SEE					
TUBRUQ, MĪNĀʾ		BAY	32 04 N	23 59 E	51906
TOBRUK BAY SEE					
TUBRUQ, MĪNĀʾ		BAY	32 04 N	23 59 E	51906
TOBRUK DISTRICT SEE					
ṮUBRUQ, MUTAṢARRIFĪYAT		ADMD	32 05 N	23 59 E	51906
TOBRUK POINT	*	PT	32 04 N	24 01 E	51906
TOCRA	*	HLL	23 30 N	20 55 E	51902
TÓCRA SEE TŪKRAH		PPL	32 32 N	20 34 E	51905
TÒFEL, UÀDI ET- SEE					
ṮIFL, WĀDĪ AṬ		WAD	30 21 N	14 59 E	51908
TÓFLA, GÁRET ET SEE					
ṮIFLAH, QĀRAT AṬ		HLL	30 14 N	18 57 E	51902
TÓFLA, RORÁIET ET- SEE					
ṮAFLAH, RŪRĀYAT AṬ		DPR	30 30 N	17 47 E	51902
TOG, UÀDI ET- SEE					
ṮAWQ, WĀDĪ AṬ		WAD	30 47 N	15 27 E	51908
TOGGEN, WĀDĪ IN	*	WAD	25 02 N	10 40 E	51909
TOGGH, ARGUB SEE					
ṮAWQ, ʿURGŪB		HLL	31 51 N	13 19 E	51907
TOGH, DOR ET- SEE					
ṮAWQ, DŪR AṬ		HLLS	30 47 N	15 26 E	51908
TOGH, UADI SEE					
ṮAWQ, WĀDĪ AṬ		WAD	30 47 N	15 27 E	51908
TOGH, UÀDI ET- SEE					
ṮAWQ, WĀDĪ AṬ		WAD	30 47 N	15 27 E	51908
TOHAL, BIʾR	*	WLL	24 40 N	14 32 E	51909
TOKRA SEE					
TŪKRAH, MUDĪRĪYAT		ADMD	32 32 N	20 34 E	51905
TŌKRAH SEE TŪKRAH		PPL	32 32 N	20 34 E	51905
TOLEMAIDE SEE ṮULMAYTHAH		PPL	32 43 N	20 57 E	51901
TOLEMAIDE, RAS SEE					
ṮULMAYTHAH, RAʾS		PT	32 45 N	21 04 E	51901
TOLFÁHI, GRÁRET ET- SEE					
ṮULFĀHĪ, QARĀRAT AṬ		DPR	26 35 N	17 31 E	51908
TOLFÁHI, GRÁRET ET- SEE					
ṮULFĀHĪ, QARĀRAT AṬ		DPR	26 58 N	17 55 E	51908
TOLMEITA SEE ṮULMAYTHAH		PPL	32 43 N	20 57 E	51901
TOLMEITA, RAS SEE					
ṮULMAYTHAH, RAʾS		PT	32 45 N	21 04 E	51901
TOLMEITHA SEE					
ṮULMAYTHAH, MUDĪRĪYAT		ADMD	32 43 N	20 57 E	51901
TOLMÉTA SEE ṮULMAYTHAH		PPL	32 43 N	20 57 E	51901
TOLMÉTA, RAS SEE					
ṮULMAYTHAH, RAʾS		PT	32 45 N	21 04 E	51901
TOLMETTA SEE ṮULMAYTHAH		PPL	32 43 N	20 57 E	51901
TOMBÀA, BIR EL SEE					
ṮUNUBĪYAH, BIʾR AṬ		WLL	30 32 N	20 08 E	51902
TONGA MADOA SEE TONGA MADUA		WLL	23 32 N	15 22 E	51909
TONGA MADUA	*	WLL	23 32 N	15 22 E	51909
TOR, ELUET ET- SEE					
THAWR, ʿILWAT ATH		HLL	32 06 N	20 22 E	51905

APPROVED FOR RELEASE: 2007/02/20: CIA-RDP01-00707R000200060002-9

APPROVED FOR RELEASE: 2007/02/20: CIA-RDP01-00707R000200060002-9

TOR, SÍAH ET- SEE				
THAWR, SAYḤ ATH	WAD	28 16 N	16 28 E	51908
TOR, SÍAH ET- SEE				
THAWR, WĀDĪ ATH	WAD	29 55 N	15 30 E	51908
TOR, WÁDI ET- SEE				
THAWR, WĀDĪ ATH	WAD	29 27 N	14 08 E	51907
TORGA SEE TĀWURGHĀʾ	PPL	32 01 N	15 07 E	51908
TORRE DI SIDI BILÀL SEE				
MURRAT SĪDĪ BILĀL	FT	32 49 N	12 57 E	51910
TORRIEM, BLETET SEE				
ṬARRĀM, BALṬAT AṬ	FLT	31 27 N	23 54 E	51906
TOUIL, BIʾR ET SEE				
ṬAWĪL, BIʾR AṬ	WLL	27 45 N	11 00 E	51909
TOUILA, GARA ET SEE				
ṬAWĪLAH, AL QĀRAH AṬ	HLL	23 53 N	23 25 E	51902
TOUIL EL HELLAB, ERG SEE				
ṬAWĪL AL ḤALLĀB, ʿIRQ	DUNE	32 11 N	10 59 E	51900
TOUIL HALLEB, ERG SEE				
ṬAWĪL AL ḤALLĀB, ʿIRQ	DUNE	32 11 N	10 59 E	51900
TOUMMO SEE WAʿR, BIʾR AL	WLL	22 39 N	14 10 E	51900
TOUMMO, MONTS DE SEE TUMMO	MTS	22 43 N	14 12 E	51900
TOUNINE SEE TŪNĪN	PPL	30 08 N	9 28 E	51907
TOUZOUGOU SEE TUZUGU	PPL	22 22 N	19 32 E	51902
TRAB, GHEDÍR ET- SEE				
TURĀB, GHADĪR AT	CTN	26 29 N	17 18 E	51908
TRAB, MUSRÁN ET- SEE				
TURĀB, MUSRĀN AT	WADJ	31 19 N	22 47 E	51906
TRAB, UADI SEE				
TURĀB, WĀDĪ	WAD	28 14 N	13 34 E	51909
TRAB EL GEDID, HASI SEE				
TURĀB AL JADĪD, ḤASY	WLL	27 28 N	12 21 E	51909
TRACHI, SCETBAN ET- SEE				
BŪ BARĀQĪ, SHAṬĪB	WAD	32 28 N	22 24 E	51906
TRAGHAN SEE TARĀGHIN	PPL	25 59 N	14 26 E	51909
TRĀGHAN SEE TARĀGHIN, MUDĪRĪYAT	ADMD	25 59 N	14 26 E	51909
TRĀGHAN, JABAL	HLLS	26 01 N	14 28 E	51909
TRAGHEN SEE TARĀGHIN, MUDĪRĪYAT	ADMD	25 59 N	14 26 E	51909
TRAGHEN SEE TARĀGHIN	PPL	25 59 N	14 26 E	51909
TRÁGHEN, GEBĒL SEE				
TRĀGHAN, JABAL	HLLS	26 01 N	14 28 E	51909
TRÁRMA, HESÍAN ET- SEE				
ṬARĀRIQAH, ḤISYĀN AṬ	WLLS	32 58 N	11 42 E	51904
TRÉCHI, GRÁRET ET- SEE				
TURAYKĪ, QARĀRAT AT	DPR	28 16 N	17 45 E	51908
TRED, GARET ET SEE				
ṬIRĀD, QĀRAT AṬ	HLL	29 42 N	22 48 E	51902
TREFIAT, GÁRET ET- SEE				
ṬURAYFĪYĀT, QĀRAT AṬ	HLLS	29 16 N	18 57 E	51902
TREIA, MGARET SEE				
THURAYYĀʾ, ḤAQFAT	CAVE	32 49 N	22 18 E	51906
TRÉITRESC, ÀIN SEE				
ṬURAYṬISH, ʿAYN	SPNG	32 54 N	22 10 E	51906
TRIATISL, BIR EL SEE				
ṬURAYṬISH, ʿAYN	SPNG	32 54 N	22 10 E	51906
TRIGH, CAF ET- SEE				
ṬARĪQ, KĀF AṬ	HLL	29 17 N	15 49 E	51908
TRIGH, HANÉSC ET- SEE				
ḤUNAYSH, WĀDĪ AL	WAD	29 35 N	15 24 E	51908
TRIGH, SCETIB ET- SEE				
ṬARĪQ, SHUʿBAT AṬ	WAD	30 51 N	16 10 E	51902
TRIGH, SCIÀBET ET SEE				
ṬARĪQ, SHUʿBAT AṬ	WAD	30 51 N	16 27 E	51902
TRIGH, SCIÁBET ET- SEE				
ṬARĪQ, SHUʿBAT AṬ	WAD	27 47 N	14 10 E	51909
TRIGH, SCIÁBET ET- SEE				
ṬARĪQ, SHUʿBAT AṬ	WAD	29 29 N	15 25 E	51908
TRIGH, SCIÁBET ET- SEE				
ṬARĪQ, SHUʿBAT AṬ	WAD	30 52 N	16 57 E	51902
TRIGH, SCIÁBET ET- SEE				
SHUʿBAT AṬ ṬARĪQ, WĀDĪ	WAD	30 59 N	15 35 E	51908

APPROVED FOR RELEASE: 2007/02/20: CIA-RDP01-00707R000200060002-9

APPROVED FOR RELEASE: 2007/02/20: CIA-RDP01-00707R000200060002-9

TRIGH, UADI EL SEE				
ṬARĪQ, WĀDĪ AṬ	WAD	29 52 N	18 32 E	51902
TRIGH, UÁDI ET- SEE				
ṬARĪQ, WĀDĪ AṬ	WAD	28 57 N	14 34 E	51908
TRIGH, UÁDI ET- SEE				
ṬARĪQ, WĀDĪ AṬ	WAD	29 55 N	18 41 E	51902
TRINZA, GARET SEE TRINZAH, QĀRAT	HLL	28 10 N	17 30 E	51908
TRÍNZA ES-SEGHÍRA, GÁRET SEE				
TRINZAH AS SAGHĪRAH, QĀRAT	HLL	28 13 N	17 30 E	51908
TRINZAH, QĀRAT	HLL	28 10 N	17 30 E	51908
TRINZAH AS SAGHĪRAH, QĀRAT	HLL	28 13 N	17 30 E	51908
TRIPOLI SEE ṬARĀBULUS, MUḤĀFAẒAT	ADMD	32 40 N	13 15 E	51910
TRIPOLI SEE ṬARĀBULUS	PPL	32 54 N	13 11 E	51910
TRIPOLI SEE ṬARĀBULUS	RGN	31 00 N	15 00 E	51900
TRIPOLI HARBOR SEE				
RAḤÁ, MARSÁ AR	HBR	32 54 N	13 11 E	51910
TRIPOLIS SEE ṬARĀBULUS	RGN	31 00 N	15 00 E	51900
TRIPOLITAINE SEE ṬARĀBULUS	RGN	31 00 N	15 00 E	51900
TRIPOLITANIA SEE ṬARĀBULUS	RGN	31 00 N	15 00 E	51900
TRITONÌS SEE				
ʿAYN AS SALMĀNĪ, SABKHAT	SBKH	32 07 N	20 05 E	51905
TROMSA, UÀDI ET SEE				
TURMUSAH, WĀDĪ AT	WAD	28 01 N	13 44 E	51909
TRONZA SEE ASAUA, JABAL AL	HLLS	28 10 N	13 55 E	51909
TRÚDI, CHÉSCEM ET SEE				
ṬURŪDĪ, KHASHM AṬ	HLL	27 20 N	14 22 E	51909
TRUGH, MLAGA ET SEE				
ṬURUQ, MALQÁ AṬ	RDJC	29 54 N	18 37 E	51902
TRUGIA, UADI ET- SEE ṢĀLIḤ, WĀDĪ	WAD	32 37 N	21 10 E	51901
TSCIRESC SEE SHĪRAS, GHAWṬ ASH	CULT	32 37 N	20 55 E	51901
TSELTS, UADI ETS- SEE				
THULTH, WĀDĪ ATH	WAD	32 05 N	10 56 E	51907
TSELTS EL-FUGÁNI, BIR ETS- SEE				
THULTH, BIR ATH	WLL	31 52 N	10 42 E	51907
TSFIN, UADI SEE TISFĪN, WĀDĪ	WAD	30 10 N	9 35 E	51907
TU SEE TIBESTI	MSSF	21 30 N	17 30 E	51900
TUAGHI, BIR ET SEE				
ṬAWĀGĪ, BIR AṬ	WLL	31 03 N	20 18 E	51900
TUÁMA, GÁRET ET- SEE				
TAWRAMAH, QĀRAT AT	HLL	28 43 N	14 23 E	51909
TUÁMA, GEBEL ET- SEE				
AT TAWRAMAH	HLL	31 47 N	12 31 E	51907
TUÀMA, RAS EL- SEE				
TAWRAMAH, RAS AT	HLL	31 56 N	13 08 E	51907
TUÁNI EL-FADÍL SEE				
THAWĀNĪ AL FADĪL	HLL	26 55 N	21 31 E	51902
TUAREGH, TUIL ET SEE				
ṬAWĀRIQ, ṬAWĪL AṬ	HLL	27 55 N	13 39 E	51909
TUÁREGH, UADI ET- SEE				
ṬAWĀRIQ, WĀDĪ AṬ	WAD	28 17 N	17 18 E	51908
TUÀTI, BIR ET SEE				
TAWĀTĪ, BIR AT	WLL	27 30 N	12 41 E	51909
TUAZIL, UADI ET SEE				
TAWĀZĪL, WĀDĪ AT	WAD	32 18 N	22 39 E	51906
ṬŪB, WĀDĪ AṬ	WAD	31 34 N	20 50 E	51905
ṬŪBAH, BIR AṬ	WLL	32 31 N	13 19 E	51910
TUBAT *	OAS	24 10 N	23 17 E	51902
TŪBĀT, BAHR AT (LIBYA, EGYPT)	LKI	29 37 N	24 51 E	51900
TÛBAT, BAHR EL SEE				
TŪBĀT, BAHR AT	LKI	29 37 N	24 51 E	51900
ṬUBĀT, QĀRAT AṬ	HLL	29 36 N	24 50 E	51906
TUBAYL, RAS AT	HLL	32 38 N	21 53 E	51901
TUBAYLIBAH, MAʿṬAN	WLL	30 29 N	19 45 E	51902
ṬŪBAYN, ʿUWAYNAT AṬ	WLL	30 32 N	13 27 E	51907
TUBAYRIQ, SAQĪFAT	DPR	32 06 N	23 50 E	51906
TUBBAH, MĀJIN AṬ SEE				
ṬABBAH, MĀJIN AṬ	CTN	31 55 N	12 02 E	51907
ṬUBBĪ, ʿAYN	SPNG	32 11 N	13 02 E	51907
TUBQAH, WĀDĪ SEE ṬABAQAH, WĀDĪ	WAD	30 28 N	13 24 E	51907
TUBRĀZ, BIR	WLLS	32 42 N	13 13 E	51910

APPROVED FOR RELEASE: 2007/02/20: CIA-RDP01-00707R000200060002-9

APPROVED FOR RELEASE: 2007/02/20: CIA-RDP01-00707R000200060002-9

TUBRUG, SAQĪFAT SEE				
ṮUBRUQ, SAQĪFAT	DPR	32 04 N	23 55 E	51906
ṮUBRUQ (ARABIC),				
TOBRUK (CONVENTIONAL)	PPL	32 05 N	23 59 E	51906
ṮUBRUQ, JABBĀNAT	CMTY	32 06 N	23 57 E	51906
ṮUBRUQ, MARSÁ SEE				
ṮUBRUQ, MĪNĀʾ	BAY	32 04 N	23 59 E	51906
ṮUBRUQ, MĪNĀʾ	BAY	32 04 N	23 59 E	51906
ṮUBRUQ, MUDĪRĪYAT	ADMD	32 05 N	23 59 E	51906
ṮUBRUQ, MUTAṢARRIFĪYAT	ADMD	32 05 N	23 59 E	51906
ṮUBRUQ, SAQĪFAT	DPR	32 04 N	23 55 E	51906
ṮUBRUQ, WĀDĪ	WAD	32 07 N	23 55 E	51906
ṮUBŪL, BIʾR AṮ	WLL	31 46 N	14 03 E	51903
TUÉB, UÁDI SEE				
THUWAYB, WĀDĪ ATH	WAD	32 23 N	14 22 E	51908
TUÈBIA SEE AṮ ṮUWAYBĪYAH	RSQT	32 45 N	12 51 E	51904
TJEBIA, MÀRSET ET- SEE				
ṮĀBIYAH, MARSÁ AṮ	COVE	32 32 N	14 27 E	51903
TJEILÁT, UÁDI ET- SEE				
ṮUWAYYILĀT, WĀDĪ AṮ	WAD	30 26 N	13 25 E	51907
TUÉIL EL-ADÁM SEE				
ṮUWAYYIL AL ʿALAM, BIʾR	WLL	32 35 N	12 34 E	51904
TUÉIL EL-ALÀM, BIR SEE				
ṮUWAYYIL AL ʿALAM, BIʾR	WLL	32 35 N	12 34 E	51904
TUÉIL EL-ALÉM, BIR SEE				
ṮUWAYYIL AL ʿALAM, BIʾR	WLL	32 35 N	12 34 E	51904
TUÉIL EL-ASÉ SEE				
ṮUWAYYIL AL ʿASAL, BIʾR	WLL	31 01 N	15 00 E	51908
TUÉIL EL-ASÉL, BIR SEE				
ṮUWAYYIL AL ʿASAL, BIʾR	WLL	31 01 N	15 00 E	51908
TUEINÁT, ABIAR SEE				
TUWAYNĀT, ABYĀR AT	CTN	32 27 N	21 48 E	51901
TUENÍIN, GATAAIET SEE				
THUWAYNĪYĪN, QAṮʿĀYAT ATH	HMCK	33 02 N	11 42 E	51904
TUÉSA, GÁRET ET- SEE				
TUWAYSAH, QĀRAT AT	HLL	26 52 N	17 25 E	51908
TUÉSA, GRÁRET ET- SEE				
TUWAYSAH, QARĀRAT AT	DPR	26 50 N	17 26 E	51908
TUESCIA, RAS EL- SEE				
ṮUWAYSH, HAʾS AṮ	MT	31 57 N	13 14 E	51907
TUÈS EL ASUED, UÀDI SEE				
SHAṮĪB AL KHIRFĀN, WĀDĪ	WAD	31 52 N	13 22 E	51907
TUÈS EL-GÀRBI, UÀDI EL- SEE				
TUWAYS AL GHARBĪ, WĀDĪ AT	WAD	31 50 N	13 22 E	51907
TUÈS EL-UÀSTI, UÀDI ET- SEE				
TUWAYS AL WUSṮÁ, WĀDĪ AT	WAD	31 50 N	13 22 E	51907
TUÈS ESC-SCERGHI, UÀDI ET- SEE				
TUWAYS ASH SHARQĪ, WĀDĪ AT	WAD	31 49 N	13 24 E	51907
TUESÍA, BIR ET- SEE				
TUWAYSĪYAH, BIʾR AT	WLL	30 51 N	17 25 E	51902
TUESÌA, UÀDI ET- SEE				
TUWAYSĪYAH, WĀDĪ AT	WAD	30 51 N	17 28 E	51902
TUFĀṮĪ, WĀDĪ *	WAD	32 43 N	21 21 E	51901
TUFĀṮĪ, WĀDĪ *	WAD	32 43 N	21 22 E	51901
TUFFĀḤ, QULŪB AT	HLLS	29 24 N	20 00 E	51902
TUFFĀḤ, WĀDĪ AT	WAD	32 04 N	13 01 E	51907
TUFFĀḤAH, ʿILWAT	HLL	32 42 N	21 03 E	51901
TUFFĀḤAH, SĪRAT AT	RUIN	32 39 N	21 38 E	51901
ṮUFLAH, QĀRAT AṮ SEE				
ṮIFLAH, QĀRAT AṮ	HLL	30 14 N	18 57 E	51902
ṮUFLAH, RŪRĀYAT AṮ SEE				
ṮAFLAH, RŪRĀYAT AṮ	DPR	30 30 N	17 47 E	51902
TÚGHE FRAÓNA SEE				
QAṢR TUGHE FRAONA	RUIN	24 32 N	14 31 E	51909
TŪHĀB, BIʾR	CTN	32 24 N	21 32 E	51901
TŪHĀM, BIʾR AT	CTN	31 24 N	20 40 E	51905
ṮUHĀSH, SĪRAT SEE ITHĀSH, SĪRAT	RUIN	32 46 N	21 37 E	51901
ṮUHAYLIB	HLL	32 31 N	21 15 E	51901
ṮUHAYLIB, SĪRAT	RUIN	32 31 N	21 20 E	51901

APPROVED FOR RELEASE: 2007/02/20: CIA-RDP01-00707R000200060002-9

APPROVED FOR RELEASE: 2007/02/20: CIA-RDP01-00707R000200060002-9

TUHŪDĪYAH, GHAWṬ	*	CULT	32 42 N	21 53 E	51901
TUI ÁT, UÁDI ET- SEE					
ṬUWAYYILĀI, WĀDĪ AṬ		WAD	30 26 N	13 25 E	51907
TUIL, BIR ET SEE					
ṬAWĪL, BIʾR AṬ		WLL	27 45 N	11 00 E	51909
TUÍLA, BIR E- SEE					
ṬAWĪLAH, BIʾR AṬ		WLL	32 23 N	12 25 E	51900
TUILA, GÁRA ET SEE					
ṬAWĪLAH, AL QĀRAH AṬ		HLL	23 53 N	23 25 E	51902
TUÍLA, GÁRA ET- SEE					
ṬAWĪLAH, AL QĀRAH AṬ		HLL	26 02 N	17 03 E	51900
TUILÀT, UÀDI ET- SEE					
ṬUWAYYILĀT, WĀDĪ AṬ		WAD	30 26 N	13 25 E	51907
TUÍL EL-HALLÁB, ERGH SEE					
ṬAWĪL AL ḤALLĀB, ʿIRQ		DUNE	32 11 N	10 59 E	51900
TUÌL EL-MÈTLEIU SEE					
MUTALAWWĪ, BIʾR AL		WLL	30 15 N	14 29 E	51907
TUÌL GHEIÀMEB SEE					
GHAYHAB, SHUʿBAT		WAD	30 09 N	14 49 E	51907
TUÍL HALLÁB, ERGH SEE					
ṬAWĪL AL ḤALLĀB, ʿIRQ		DUNE	32 11 N	10 59 E	51900
TUÍL HALLÚB, ERGH SEE					
ṬAWĪL AL ḤALLĀB, ʿIRQ		DUNE	32 11 N	10 59 E	51900
TUIL MARSIT, UÀDI SEE					
ṬAWĪL MARSĪT, WĀDĪ		WAD	30 14 N	10 35 E	51907
TUIL MOGAIER, RAS SEE					
ṬAWĪL AL MAGHĀYID, KĀF		MT	32 03 N	13 17 E	51907
TUIUA	*	PPL	26 33 N	13 10 E	51909
TUIUI SEE TUWĪWĪ		PPL	26 09 N	14 44 E	51909
TŪJĪ, GHAWṬ AṬ		CULT	32 18 N	20 33 E	51905
TŪKRAH		PPL	32 32 N	20 34 E	51905
TŪKRAH, MUDĪRĪYAT		ADMD	32 32 N	20 34 E	51905
TŪLĀ, WĀDĪ SEE TŪLĀT, WĀDĪ		WAD	30 27 N	13 27 E	51907
TULAILIB SEE AṬ ṬULAYLĪB		OAS	24 05 N	23 12 E	51902
TŪLĀT, WĀDĪ		WAD	30 27 N	13 27 E	51907
TULATÍN, SCETÍB SEE					
THALĀTHĪN, SHAṬĪB		WAD	28 51 N	15 52 E	51908
ṬULAYḤ, WUDAYY AṬ		WAD	28 51 N	16 07 E	51908
ṬULAYḤAH, QŪR AṬ		HLLS	29 58 N	10 33 E	51907
ṬULAYḤ AL KILĀB, HARRAT		HLLS	29 11 N	14 12 E	51907
TULAYLAH, RAʾS AT		HLL	32 29 N	13 54 E	51903
ṬULAYLĪS		RDGE	32 25 N	20 33 E	51901
ṬULAYLĪS, SĪRAT		RUIN	32 26 N	20 33 E	51901
ṬULAYMAH, RAʾS AṬ		HLL	31 59 N	13 17 E	51907
ṬULFĀḤĪ, QARĀRAT AṬ		DPR	26 35 N	17 31 E	51908
ṬULFĀḤĪ, QARĀRAT AṬ		DPR	26 58 N	17 55 E	51908
TULLAB SEE AṬ ṬALLĀB		OAS	24 01 N	23 10 E	51902
TULMAYLHAH SEE ṬULMAYTHAH		PPL	32 43 N	20 57 E	51901
ṬULMAYTHAH		PPL	32 43 N	20 57 E	51901
ṬULMAYTHAH, ĀTHĀR		RUIN	32 43 N	20 58 E	51901
ṬULMAYTHAH, JABBĀNAT		CMTY	32 42 N	20 56 E	51901
ṬULMAYTHAH, MUDĪRĪYAT		ADMD	32 43 N	20 57 E	51901
ṬULMAYTHAH, RAʾS		PT	32 45 N	21 04 E	51901
TULŪBĀ, ʿURQŪB		HLL	29 27 N	14 08 E	51907
ṬULŪBAH, MĀJIN		CTN	32 09 N	20 32 E	51905
ṬULŪḤ, JABBĀNAT AṬ		CMTY	32 29 N	21 43 E	51901
ṬŪMĀKHŪ		HLL	32 45 N	21 20 E	51901
TŪMĀT, WĀDĪ AT SEE					
THŪMĀT, WĀDĪ ATH		WAD	31 49 N	10 52 E	51907
TŪMĀT ASH SHARF SEE					
THŪMĀT ASH SHARAF		MT	31 51 N	10 55 E	51907
TUMAYR, BIʾR AT		WLL	31 52 N	23 31 E	51906
TUMAYR, ʿILWAT AT		HLL	31 59 N	23 33 E	51906
TUMAYRAH		WLL	31 05 N	20 10 E	51902
TUMAYRAH, GHAWṬ		FLT	31 28 N	23 42 E	51906
TŪMGHŪSAT, WĀDĪ AT- SEE					
TAMAGIST, WĀDĪ		WAD	30 25 N	13 33 E	51907

APPROVED FOR RELEASE: 2007/02/20: CIA-RDP01-00707R000200060002-9

APPROVED FOR RELEASE: 2007/02/20: CIA-RDP01-00707R000200060002-9

TUMGÚSET, UÁDI ET- SEE					
TAMAQIST, WĀDĪ		WAD	30 25 N	13 33 E	51907
TŪMĪ, BIʾR AT		CTN	32 33 N	22 19 E	51906
TŪMĪ, SHAṬIB AT		WAD	32 32 N	22 19 E	51906
TUMMAYR, QĀRAT AT		HLL	29 34 N	18 01 E	51902
TUMMAYR, QĀRAT AT SEE					
TAMR, QĀRAT AT		HLL	29 48 N	18 43 E	51902
TUMMO (LIBYA),					
MONTS DE TOUMMO (NIGER)	*	MTS	22 43 N	14 12 E	51900
TUMMO SEE WAʿR, BIʾR AL		WLL	22 39 N	14 10 E	51900
TUMMO, JABAL SEE TUMMO		MTS	22 43 N	14 12 E	51900
TUMMO, MONTI DI SEE TUMMO		MTS	22 43 N	14 12 E	51900
TUMRAZ, BIʾR SEE TIMRĀZ, BIʾR		CTN	32 05 N	23 05 E	51906
TUMU SEE TUMMO		MTS	22 43 N	14 12 E	51900
TŪNAH, WĀDĪ AT		WAD	31 35 N	13 07 E	51907
TŪNĀṬ, BIʾR	*	WLL	31 53 N	11 53 E	51907
TUNAYNĪR, WĀDĪ		WAD	28 10 N	17 44 E	51908
TUNBĪYAH, BIʾR SEE					
ṬUNUBĪYAH, BIʾR AṬ		WLL	30 32 N	20 08 E	51902
TŪNĪF, ʿAYN		SPNG	32 10 N	13 00 E	51907
TŪNĪN		PPL	30 08 N	9 28 E	51907
TŪNIS, SĪRAT		RUIN	32 42 N	21 37 E	51901
ṬŪNĪSH, ṬARĪQ		TRL	32 09 N	22 29 E	51906
ṬŪNĪSH, WIDYĀN		WADS	32 08 N	23 26 E	51906
TŪNISĪ, ḤAQFAT AT		CAVE	31 33 N	20 34 E	51905
TŪNISĪ, WĀDĪ AT		WAD	31 59 N	12 51 E	51907
TŪNĪYAH, JABAL AT		HLL	31 41 N	13 02 E	51907
ṬUNUB, ʿIRQ AṬ		HLLS	30 32 N	20 05 E	51902
ṬUNUBĪYAH, BIʾR AṬ		WLL	30 32 N	20 08 E	51902
TUOSC	*	PPL	26 32 N	13 05 E	51909
TUÓSE SEE TUOSC		PPL	26 32 N	13 05 E	51909
TUQĀR MADHAYIN		LCTY	31 55 N	10 54 E	51907
TUQĀR MADHAYIN, SHUʿBAT	*	WAD	31 55 N	10 53 E	51907
TURĀB, GHADĪR AT		CTN	26 29 N	17 18 E	51908
TURĀB, MUSHĀN AT		WADJ	31 19 N	22 47 E	51906
TURĀB, RAʾS AT		HLL	32 46 N	21 48 E	51901
TURĀB, WĀDĪ		WAD	28 14 N	13 34 E	51909
TURĀB AL BARDĪ		LCTY	30 07 N	10 37 E	51907
TURĀB AL JADĪD, ḤASY		WLL	27 28 N	12 21 E	51909
TURĀB AL MASLŪʿAH		LCTY	32 06 N	13 16 E	51907
TURĀB AL QADĪDĪL, QAʿRĀT SEE					
TURĀB AL QUDAYDĪL, QARʿĀT		DPR	29 03 N	11 21 E	51907
TURĀB AL QARQAF		LCTY	30 10 N	10 37 E	51907
TURĀB AL QUDAYDĪL, QARʿĀT		DPR	29 03 N	11 21 E	51907
TURĀB ĀWĀL		LCTY	29 47 N	10 40 E	51907
TURAB AWWAL SEE TURAB ĀWĀL		LCTY	29 47 N	10 40 E	51907
TURĀB ḤAMMŪD		LCTY	32 04 N	13 18 E	51907
TURĀB UMM ṢUWAYGH		LCTY	32 13 N	12 41 E	51907
TURĀB WARĪMAH		AREA	29 12 N	10 37 E	51907
TURʿAH, WĀDĪ AT		WAD	32 38 N	23 05 E	51906
TURAYFĪYĀT, QĀRAT AṬ		HLLS	29 16 N	18 57 E	51902
TURAYKĪ, JĀMIʿ AT		MSQE	32 23 N	15 04 E	51908
TURAYKĪ, QARĀRAT AT		DPR	28 16 N	17 45 E	51908
TURAYQ, BIʾR		CTN	32 20 N	22 54 E	51906
TURAYSH, SĀNIYAT AṬ		WLL	31 58 N	20 24 E	51905
TURAYSHAH, HANSHĪR AṬ		RUIN	32 02 N	12 59 E	51907
TURAYTISH, ʿAYN		SPNG	32 54 N	22 10 E	51906
TURAYYAH, ḤIQFAT SEE					
THURAYYĀʾ, ḤAQFAT		CAVE	32 49 N	22 18 E	51906
TURAYYAH, ʿILWAT AT SEE					
THURAYYAH, ʿILWAT ATH		HLL	32 25 N	21 01 E	51901
TURBAH, WĀDĪ AT		WAD	32 11 N	12 48 E	51907
TURBĀN		LCTY	32 39 N	21 00 E	51901
TURCH, ALÉM ET- SEE					
TURK, ʿALAM AT		CARN	30 21 N	20 08 E	51902

APPROVED FOR RELEASE: 2007/02/20: CIA-RDP01-00707R000200060002-9

APPROVED FOR RELEASE: 2007/02/20: CIA-RDP01-00707R000200060002-9

TÚRCHI, GOZ ET- SEE				
TURKĪ, GAWZ AT	DUNE	28 05 N	15 05 E	51909
TÚRCHI, RESCIÁD ET- SEE				
TURKĪ, RASHĀD AT	CARN	28 01 N	14 14 E	51909
TÚRCHI, UÁDJ ET- SEE				
TURKĪ, WĀDĪ AT	WAD	30 24 N	18 36 E	51902
TURCHÍA, GABR ET- SEE				
TURKĪYAH, JABBĀNAT AT	CMTY	30 10 N	16 40 E	51902
TURFAH, JĀMIʿ AT	MSQE	32 23 N	14 38 E	51908
TURFĀYAH, SĪRAT AṬ SEE				
TARFĀYAH, SĪRAT AṬ	RUIN	32 40 N	20 53 E	51901
TURFĀYAH, WĀDĪ AṬ SEE				
TARFĀYAH, WĀDĪ AṬ	WAD	32 02 N	12 13 E	51907
TURFIYŪ, SĪRAT AT SEE				
TARFIYŪ, SĪRAT AT	RUIN	32 43 N	21 35 E	51901
TURGHAT, WĀDĪ SEE TURGHUT, WĀDĪ	WAD	32 48 N	13 36 E	51900
TURGHUL, ABYĀR AT	WLLS	32 32 N	22 35 E	51906
TURGHUT, WĀDĪ	WAD	32 47 N	13 49 E	51900
TURGHUT, WĀDĪ	WAD	32 48 N	13 36 E	51900
TÙRGUT, UÀDI SEE TURGHUT, WĀDĪ	WAD	32 47 N	13 49 E	51900
TŪRĪN, RUʾŪS SEE TURŪRĪN, RUʾŪS	HLLS	29 08 N	15 48 E	51908
TURK, ʿALAM AT	CARN	30 21 N	20 08 E	51902
TURK, ʿAYN AT	SPNG	32 10 N	13 00 E	51907
TURK, ḤULAYQĀT AT	WAD	32 47 N	21 21 E	51901
TURK, ḤULAYQĀT AT	WAD	32 47 N	21 22 E	51901
TURKĪ, QAWZ AT	DUNE	28 05 N	15 05 E	51909
TURKĪ, RASHĀD AT	CARN	28 01 N	14 14 E	51909
TURKĪ, SHAṮĪB AT	WAD	31 55 N	13 06 E	51907
TURKĪ, WĀDĪ AT	WAD	30 24 N	18 36 E	51902
TURKĪYAH, DŪR AT	HLLS	30 05 N	16 33 E	51902
TURKĪYAH, JABBĀNAT	CMTY	32 14 N	23 07 E	51906
TURKĪYAH, JABBĀNAT AT	CMTY	30 10 N	16 40 E	51902
TURKĪYAH, QABR AT SEE				
TURKĪYAH, JABBĀNAT AT	CMTY	30 10 N	16 40 E	51902

TURMĀN, BIʾR	WLL	32 43 N	12 54 E	51904
TURMĀN, MAḤALLAT	LCTY	32 43 N	12 54 E	51904
TURMUSAH, WĀDĪ AT	WAD	28 01 N	13 44 E	51909
TURSHAH, SAQĪFAT AṬ SEE				
TARSHAH, SAQĪFAT	DPR	31 50 N	23 58 E	51906
TŪRUBHŪ, LAWDH	HLL	32 18 N	13 13 E	51907
TURŪDĪ, KHASHM AṬ	HLL	27 20 N	14 23 E	51909
TURUG, MALQÁ AT SEE				
TURUQ, MALQÁ AṬ	RDJC	29 54 N	18 37 E	51902
TURUQ, MAFRAQ AṬ	RDJC	32 23 N	12 12 E	51904
TURUQ, MALQÁ AṬ	RDJC	29 54 N	18 37 E	51902
TÚRURIN, RAS SEE				
TURŪRĪN, RUʾŪS	HLLS	29 08 N	15 48 E	51908
TURŪRĪN, RUʾŪS	HLLS	29 08 N	15 48 E	51908
TŪS, SHUʿBAT AT	WAD	30 35 N	18 20 E	51902
TUSCENIN, RAS SEE TŪSKĪNĪ, RAʾS	HLL	31 39 N	10 39 E	51907
TÚSCHIN SEE TŪSKĪN	PPL	26 35 N	13 34 E	51909
TUSHSHĀNĪ, JĀMIʿ AṬ	MSQE	32 53 N	13 23 E	51910
TŪSKĪN	PPL	26 35 N	13 34 E	51909
TŪSKĪNĪ, RAʾS	HLL	31 39 N	10 39 E	51907
TÚTA, BIR ET- SEE				
TŪTAH, BIʾR AT	WLL	32 27 N	13 47 E	51903
TŪTAH, BIʾR AT	WLL	32 27 N	13 47 E	51903
TŪṮĀH, GHAWṮ *	DPR	32 46 N	21 53 E	51901
TŪṮĀH, WĀDĪ *	WAD	32 45 N	21 53 E	51901
TUTFĀHIM, BIʾR SEE				
TŪT WA FAHM, BIʾR	WLL	31 42 N	25 08 E	51906
TUTFĀHIM, WĀDĪ SEE				
TŪT WA FAHM, WĀDĪ	WAD	31 42 N	25 08 E	51906
TŪTĪ, WĀDĪ AT	WAD	31 50 N	12 13 E	51907
TUT U-FAHAM, BIR SEE				
TŪT WA FAHM, BIʾR	WLL	31 42 N	25 08 E	51906
TUT U-FAHÁM, UÁDI SEE				
TŪT WA FAHM, WĀDĪ	WAD	31 42 N	25 08 E	51906

APPROVED FOR RELEASE: 2007/02/20: CIA-RDP01-00707R000200060002-9

APPROVED FOR RELEASE: 2007/02/20: CIA-RDP01-00707R000200060002-9

TŪṬ WA FAHM, BIʾR		WLL	31 42 N	25 08 E	51906
TŪṬ WA FAHM, WĀDĪ		WAD	31 42 N	25 08 E	51906
TUUIA, QĀRAT	*	HLL	29 34 N	23 41 E	51906
TUWĀFIRĪN, RŪS AT SEE					
TAWĀFIRĪN, RUʾŪS AT		MT	32 06 N	13 09 E	51907
TUWĀKINĪYAH, QARĀRAT AT SEE					
TAKWĀNĪYAH, QARĀRAT AT		DPR	30 05 N	15 57 E	51908
TUWAMAH, BIʾR AT SEE					
TAWʾAMAH, BIʾR AT		WLL	32 44 N	13 52 E	51903
TŪWAMIL AZ ZAYT SEE					
ṬAWMAL AZ ZAYT		LCTY	31 50 N	12 41 E	51907
TUWĀTĪ, BIʾR AT SEE					
TAWĀTĪ, BIʾR AT		WLL	27 30 N	12 41 E	51909
TUWAYB, BIʾR AT		CTN	32 34 N	22 06 E	51906
TUWAYB, WĀDĪ SEE					
THUWAYB, WĀDĪ ATH		WAD	32 23 N	14 22 E	51908
ṬUWAYBAH, JABBĀNAT		CMTY	32 05 N	20 30 E	51905
TUWAYNĀT, ABYĀR AT		CTN	32 27 N	21 48 E	51901
ṬUWAYQAH, ASH SHUʿBAT AṬ SEE					
ṬUWAYQAH, SHUʿBAT AṬ		WAD	31 51 N	12 58 E	51907
ṬUWAYQAH, SHUʿBAT AṬ		WAD	31 51 N	12 58 E	51907
ṬUWAYQAH, WĀDĪ AṬ		WAD	31 59 N	13 01 E	51907
ṬUWAYR, BIʾR AṬ		WLL	32 44 N	13 56 E	51903
ṬUWAYR, WĀDĪ AṬ		WAD	32 27 N	14 25 E	51908
TUWAYS, SĪRAT AT		RUIN	32 23 N	20 35 E	51901
TUWAYS, WĀDĪ AT		WAD	30 15 N	16 10 E	51908
TUWAYS, WĀDĪ AT SEE					
TUWAYSĪYAH, WĀDĪ AT		WAD	30 51 N	17 28 E	51902
TUWAYSAH, BIʾR AT SEE					
TUWAYSĪYAH, BIʾR AT		WLL	30 51 N	17 25 E	51902
TUWAYSAH, QARĀNAT AT		DPR	26 50 N	17 26 E	51908
TUWAYSAH, QĀRAT AT		HLL	26 52 N	17 25 E	51908
TUWAYS AL GHARBĪ, WĀDĪ AT		WAD	31 50 N	13 22 E	51907
TUWAYS AL WUSṬĀ, WĀDĪ AT		WAD	31 50 N	13 22 E	51907
TUWAYS AL WUSṬĀ, WĀDĪ AT		WAD	31 55 N	13 21 E	51907
TUWAYS ASH SHARQĪ, WĀDĪ AT		WAD	31 49 N	13 24 E	51907
ṬUWAYSH, RAʾS AṬ		MT	31 57 N	13 14 E	51907
TUWAYSĪYAH, BIʾR AT		WLL	30 51 N	17 25 E	51902
TUWAYSĪYAH, WĀDĪ AT		WAD	30 51 N	17 28 E	51902
TUWAYYAH, WĀDĪ	*	WAD	32 31 N	20 57 E	51901
TUWAYYAR, WĀDĪ AT SEE					
ṬUWAYR, WĀDĪ AṬ		WAD	32 27 N	14 25 E	51908
ṬUWAYYIL, RAʾS AṬ		PK	32 10 N	13 27 E	51903
ṬUWAYYIL AL ʿALAH, BIʾR		WLL	32 35 N	12 34 E	51904
ṬUWAYYIL AL ʿASAL, BIʾR		WLL	31 01 N	15 00 E	51908
ṬUWAYYIL AL MILḤ, RAMLAT		DUNE	30 25 N	15 26 E	51908
ṬUWAYYILĀT, WĀDĪ AṬ		WAD	30 26 N	13 25 E	51907
ṬUWĪNISH, GHAWṬ	*	DPR	32 44 N	21 31 E	51901
TUWĪWĪ		PPL	26 09 N	14 44 E	51909
ṬUYŪR, WĀDĪ AṬ		SAD	31 56 N	12 26 E	51907
TŪZʿAH, WĀDĪ		WADX	32 37 N	13 48 E	51903
TŪZAZT, ḤISN	*	FTQ	29 58 N	15 36 E	51908
TŪZAZT, KHURMAT		PASS	29 59 N	15 36 E	51908
TŪZĪZAT, KHUMAT SEE					
TŪZAZT, KHURMAT		PASS	29 59 N	15 36 E	51908
TUZÍZET, CHÓRMET SEE					
TŪZAZT, KHURMAT		PASS	29 59 N	15 36 E	51908
TUZUGÀ SEE TUZUGU		PPL	22 22 N	19 32 E	51902
TUZUGU	*	PPL	22 22 N	19 32 E	51902
UAAR, BIR EL SEE					
WAʿR, BIʾR AL		WLL	22 39 N	14 10 E	51900

APPROVED FOR RELEASE: 2007/02/20: CIA-RDP01-00707R000200060002-9

APPROVED FOR RELEASE: 2007/02/20: CIA-RDP01-00707R000200060002-9

UAAR, BIR EL SEE				
WĀʿIR, BIʾR AL	WLL	32 03 N	13 19 E	51907
UÁAR, GLEIBÁT EL- SEE				
WĀʿIR, GULAIBĀT AL	HLL	27 37 N	16 13 E	51908
UAAR, UADI EL SEE				
WĀʿIR, WUDAYY AL	WAD	27 51 N	18 30 E	51908
UÀAR, UÀDI EL SEE				
BIʾR AL WĀʿIR, WĀDĪ	WAD	32 15 N	13 17 E	51907
UÁAR, UDÉI EL- SEE				
WĀʿIR, WUDAYY AL	WAD	27 51 N	18 30 E	51908
UÁARA, DOR EL SEE				
WĀʿIRAH, DŪR AL	HLL	28 18 N	16 11 E	51908
UÁARA, UADI EL- SEE				
WĀʿIRAH, WĀDĪ AL	WAD	27 52 N	16 37 E	51908
UÁBI, UÁDI EL- SEE				
WĀBIRĪ, WĀDĪ AL	WAD	27 20 N	18 24 E	51908
UABRI, MENGAR EL SEE				
WĀBIRĪ, MINGĀR AL	HLL	28 30 N	16 10 E	51908
UÁBRI, UÁDI EL- SEE				
WĀBIRĪ, WĀDĪ AL	WAD	27 20 N	18 24 E	51908
UÁBRI, UÁDI EL- SEE				
WĀBIRĪ, WĀDĪ AL	WAD	28 33 N	16 16 E	51908
UABRÍA, GRÁRET EL- SEE				
WĀBIRĪYAH, QARĀRAT AL	VAL	28 30 N	16 17 E	51908
UABRÍA, TMED EL SEE AL WĀBIRĪYAH	WTRH	27 22 N	18 08 E	51908
UADDAN SEE WADDĀN	PPL	29 10 N	16 08 E	51908
UADDÁN, DOR SEE WADDĀN, DŪR	HLLS	26 25 N	17 01 E	51908
UADDÀN, DOR SEE WADDĀN, DŪR	HLLS	30 02 N	15 52 E	51908
UADDAN, GEBEL SEE WADDĀN, JABAL	HLLS	29 20 N	16 20 E	51908
UADDAN, GRARET SEE				
WADDAN, QARĀRAT	DPR	26 26 N	16 59 E	51908
UADDAN, TMED SEE				
WADDĀN, THAMAD	CTN	26 37 N	17 06 E	51908
UADDÁN, UÁDI SEE WADDĀN, WĀDĪ	WAD	26 27 N	17 01 E	51908
UADDAN, WADI EL SEE				
WADDĀN, WĀDĪ AL	WAD	32 01 N	24 05 E	51906
UADDANIA, BIR EL SEE				
WADDĀNĪYAH, BIʾR AL	WLL	28 55 N	16 20 E	51908
UADI, RAS EL- SEE				
WĀDĪ, RAʾS AL	MT	32 04 N	12 51 E	51907
UÁDI BESSAÚD, RAS SEE				
WĀDĪ BŪ AS SUʿŪD, RAʾS	HLL	27 38 N	17 54 E	51908
UÁDI EL-ÁHMAR, RAS SEE				
AḤMAR, RAʾS AL	HLL	30 45 N	17 37 E	51902
UADI EL AMIN, RAS SEE				
WĀDĪ AL AMĪN, RAʾS	HLL	28 40 N	18 37 E	51902
UÁDI EL-FÁREGH, GÁRET SEE				
WĀDĪ AL FĀRIQ, QĀRAT	HLL	21 25 N	24 34 E	51902
UÁDI EL-GEDÉD, RÚGBET SEE				
WĀDĪ AL JUDAD, RAQABAT	HLL	29 49 N	14 53 E	51908
UÁDI EL-GHED, CHÓRMET SEE				
WĀDĪ AL QAYD, KHURMAT	PASS	29 05 N	14 38 E	51908
UÁDI EL-HAD, GRÁRET SEE				
WĀDĪ AL ḤĀDH, QARĀRAT	DPR	25 18 N	18 05 E	51909
UADI EL-HAGI SALEM SEE				
ḤĀJJ SĀLIM, BIʾR AL	WLL	31 14 N	15 10 E	51903
UÁDI EL-HASÁN, RAS SEE				
WĀDĪ AL ḤISĀN, RAʾS	HLL	29 23 N	16 22 E	51908
UADI EL-MÁHRI, GHÉLTET SEE				
WĀDĪ AL MAHRĪ, QALTAT	CTN	27 52 N	16 44 E	51908
UÁDI EL-MGHÉNES, RAS SEE				
WĀDĪ AL MUQAYNIṢ, RAʾS	HLL	29 31 N	15 11 E	51908
UÁDI ER-RAML, DOR SEE				
WĀDĪ AR RAML, DŪR	HLL	29 56 N	16 16 E	51908
UÁDI ESC-SCEGÁRA, SCIÁABET SEE				
SHUQQĀRAH, WĀDĪ ASH	WAD	27 50 N	18 35 E	51908
UÁDI ES-SÍDRA, CHÓRMET SEE				
WĀDĪ AS SIDRAH, KHURMAT	HLL	28 46 N	14 09 E	51909
UADI ETBA SEE WĀDĪ ʿUTBAH	AREA	26 00 N	13 30 E	51909

APPROVED FOR RELEASE: 2007/02/20: CIA-RDP01-00707R000200060002-9

APPROVED FOR RELEASE: 2007/02/20: CIA-RDP01-00707R000200060002-9

UÀDI GANI, DÈFA SEE					
DAF' GĀNĪ, WĀDĪ		WAD	31 49 N	13 02 E	51907
UÁDI LASÚFA, DÉFA SEE					
WĀDĪ LĀSŪFAH, DAF'		DPR	28 10 N	14 46 E	51909
UÁDI MASAÚDA E UÁDI ÉFRESC,					
DÉFA SEE WĀDĪ MAS'ŪDAH WA WĀDĪ					
AFRASH, DAF'		DPR	28 06 N	14 25 E	51909
UADI TEDEDI, ENNEDI SEE					
TEDEDI, ENNEDI		WAD	22 36 N	18 24 E	51900
UÁDNA SEE QABĪLAT WĀDINAH		PPL	32 34 N	14 03 E	51903
UAÉNI, UÁDI SEE WU'AYNĪ, WĀDĪ AL		WAD	32 29 N	14 03 E	51903
UÁER, UDÉI EL- SEE					
WĀ'IR, WUDAYY AL		WAD	27 51 N	18 30 E	51908
UÀFI, GÀRET SEE WĀFĪ, QĀRAT		HLL	29 55 N	18 03 E	51902
UAFI, GÁRET SEE WĀFĪ, QĀRAT		HLL	30 13 N	18 32 E	51902
UAFÍA, BIR EL- SEE					
WĀFĪYAH, SĀNIYAT AL		WLL	31 05 N	16 32 E	51902
UAFÍA, GRÁRET EL- SEE					
WĀFĪYAH, QARĀRAT AL		DPR	30 08 N	17 40 E	51902
UÁGGA, GÁRET EL- SEE					
WUQQAH, QĀPAT AL		HLL	29 15 N	18 24 E	51902
UÁGGA, GRAR EL- SEE					
WUQQAH, QARĀRAT AL		DPR	29 12 N	18 15 E	51902
UAGGADIA, MAATEN EL SEE					
WAQQĀDĪYAH, MA'ṬAN AL		WLL	30 24 N	20 37 E	51902
UAGHES, UADI SEE WĀQIṢ, WĀDĪ		WAD	30 29 N	16 46 E	51902
UAGIAA, GARET SEE JĀDDAT DAJĪYAH		HLL	31 21 N	10 47 E	51907
UAHAIÁT, DÉFA EL- SEE					
NUWAYYĀT, DAF' AN		DPR	30 54 N	16 52 E	51902
UAHÁSC, AIN EL- SEE					
WAḤSH, 'UWAYNĀT AL		SPNG	32 18 N	23 10 E	51906
UAHÉIDI, SGHÍFEI SEE					
WUḤAYDĪ, SAQĪFAT		DPR	31 57 N	23 33 E	51906
UAIDIA, UÀDI EL- SEE					
HŪDĪYAH, WĀDĪ AL		WAD	31 51 N	12 43 E	51907
UAINA, AIN SEE BUNAYYAH, 'AYN		SPNG	32 00 N	12 06 E	51907
UALEB, GOT EL SEE					
WĀLIB, GHAWṬ AL		DPR	31 50 N	23 27 E	51906
UALER, GOT EL SEE					
LAWĀLIB, GHAWṬ AL		DPR	31 53 N	23 10 E	51906
UALIAT, WADI EL- SEE					
WAṬĪYĀT, WĀDĪ AL		WAD	32 19 N	20 26 E	51905
UÁMES, UADI SEE WĀMIS, WĀDĪ		WAD	31 34 N	12 43 E	51907
UAN ACIAN, HASSI SEE					
'AṬSHĀN, ḤASY		WLL	27 04 N	10 37 E	51909
UAN CAZA, WĀDĪ SEE					
WĀN KĀZĀ, WĀDĪ		WAD	24 41 N	11 02 E	51909
UAN EL-CREIR, HASSI SEE					
WĀN AL KHAYR, ḤASY		WLL	25 26 N	10 54 E	51909
UAN GUL SEE GUI, QARĀRAT WAN		DPR	29 25 N	10 13 E	51907
UÁNI-GIAIDA SEE					
BŪ AL QAML, WĀDĪ		WAD	32 05 N	23 51 E	51906
UAN SCECH	*	WLL	27 39 N	9 58 E	51909
UAN SCEICH SEE UAN SCECH		WLL	27 39 N	9 58 E	51909
UAN TESAGI SEE WAN TASĀJĪ		WLL	26 30 N	12 07 E	51909
UAN TITAGSIN, ESGHIDI	*	DUNE	25 42 N	10 11 E	51909
UARARET, UADI SEE UARERET, WĀDĪ		WAD	25 33 N	10 03 E	51909
UARERET, WĀDĪ	*	WAD	25 33 N	10 03 E	51909
UARGAR, GLEB EL- SEE					
WARQĀN, QULAYB AL		HLL	28 40 N	15 23 E	51908
UASÍL:, MÁRSA SEE					
WASĪLĪ, MARSÁ		COVE	30 57 N	20 06 E	51902
UÁSTI, GEBÉL EL SEE					
WASṬĪ, AL JABAL AL		HLL	26 11 N	15 13 E	51909
UÁTEN, GÁRET EL- SEE					
WAṬAN, QĀRAT AL		HLL	30 13 N	9 40 E	51907
UATIA, EL GEZIRA EL SEE					
WĀṬI'AH, AL JAZĪRAH AL		ISL	32 24 N	23 10 E	51906

APPROVED FOR RELEASE: 2007/02/20: CIA-RDP01-00707R000200060002-9

APPROVED FOR RELEASE: 2007/02/20: CIA-RDP01-00707R000200060002-9

UAṬIA, GEZIRA EL- SEE				
WĀṬIʾAH, AL JAZĪRAH AL	ISL	32 24 N	23 10 E	51906
UAU, CHORMET SEE				
WĀW, KHURMAT	PASS	25 26 N	16 20 E	51909
UAU EL CHEBIR SEE				
WĀW AL KABĪR	PPL	25 20 N	16 43 E	51909
UAU EN NAMUS SEE WĀW AN NĀMŪS	CLDA	24 55 N	17 46 E	51909
UʿAYWIJ, WĀDĪ AL	WAD	32 00 N	13 25 E	51903
UAZEN, BIR SEE WĀZIN, BIʾR	CTN	31 42 N	24 49 E	51906
UAZZEN SEE WĀZIN	PPL	31 57 N	10 40 E	51907
UAZZEN, UADI SEE WĀZIN, WĀDĪ	WAD	31 58 N	10 41 E	51907
ʿŪB, KHAWR AL	DPR	30 56 N	20 37 E	51902
ʿŪB, MĀJIN AL	CTN	30 56 N	20 36 E	51902
UBARACAT, UADI SEE				
UBARACCAT, WĀDĪ	WAD	25 59 N	10 33 E	51909
UBARACCAT, WĀDĪ *	WAD	25 59 N	10 33 E	51909
UBARACEAT, OUED SEE				
UBARACCAT, WĀDĪ	WAD	25 59 N	10 33 E	51909
UBARI SEE AWBĀRĪ	PPL	26 35 N	12 46 E	51909
UBARI, GEBEL SEE AWBĀRĪ, JABAL	HLL	26 28 N	12 44 E	51909
UBARI, IDEHAN OF SEE				
AWBĀRĪ, ṢAHRĀʾ	DSRT	27 30 N	11 30 E	51900
UBARI SAND SEA SEE				
AWBĀRĪ, ṢAHRĀʾ	DSRT	27 30 N	11 30 E	51900
UBARRACAT, WĀDĪ SEE				
UBARACCAT, WĀDĪ	WAD	25 59 N	10 33 E	51909
ʿUBAYAT, JĀMIʿ AL SEE				
ʿUBAYYĀT, JĀMIʿ AL	MSQE	32 05 N	12 41 E	51907
ʿUBAYD, ʿAYN	SPNG	30 24 N	13 35 E	51907
ʿUBAYD, SĀNIYAT	SPNG	31 58 N	12 09 E	51907
ʿUBAYD, SĀNIYAT	WLL	31 57 N	11 40 E	51907
ʿUBAYD, WĀDĪ	WAD	31 36 N	20 36 E	51905
ʿUBAYDAH, BIʾR	CTN	31 18 N	20 36 E	51905
UBAYKHIR, SAWĀNĪ AL	WLL	30 20 N	19 31 E	51902
ʿUBAYLAH, BIʾR	CTN	32 37 N	22 17 E	51906
ʿUBAYLAH, SHAJĪB	WAD	32 37 N	22 18 E	51906
UBAYRAQ, QĀRAT AL SEE				
UBAYRIQ, QĀRAT AL	HLL	29 02 N	15 56 E	51908
UBAYRAQ, SAQĪFAT AL SEE				
JUBAYRIQ, SAQĪFAT	DPR	32 06 N	23 50 E	51906
UBAYRIQ, QĀRAT AL	HLL	29 02 N	15 56 E	51908
UBAYṬAH, WĀDĪ AL SEE				
UBAYṬIH, WĀDĪ AL	WAD	31 47 N	15 13 E	51908
UBAYṬIH WĀDĪ AL	WAD	31 47 N	15 13 E	51908
UBAYTIR, QARĀRAT AL	DPR	29 01 N	17 06 E	51908
UBAYTIR, WĀDĪ AL	WAD	29 01 N	17 05 E	51908
UBAYTIR, WĀDĪ AL	WAD	29 08 N	16 57 E	51908
UBAYTIR, WĀDĪ AL	WAD	32 28 N	22 05 E	51906
UBAYTIR, WĀDĪ AL	WAD	32 33 N	13 20 E	51903
UBAYTIR AZ ZAWZĀT, WĀDĪ	WAD	32 21 N	21 39 E	51901
UBAYYAḌ, JABBĀNAT AL SEE				
UBAYYIḌ, JABBĀNAT AL	CMTY	32 04 N	21 03 E	51901
UBAYYAḌ, QARĀR AL SEE				
UBAYYIḌ, QARĀR AL	DPR	30 34 N	17 59 E	51902
UBAYYAḌ, WĀDĪ AL SEE				
UBAYYIḌ, WĀDĪ AL	WAD	31 44 N	21 11 E	51901
UBAYYAḌ, WĀDĪ AL SEE				
UBAYYIḌ, WĀDĪ AL	WAD	32 17 N	22 00 E	51901
ʿUBAYYĀT, JABBĀNAT AL	CMTY	32 05 N	12 42 E	51907
ʿUBAYYĀT, JĀMIʿ AL	MSQE	32 05 N	12 41 E	51907
UBAYYIḌ, ʿALAM AL	HLL	30 33 N	17 59 E	51902
UBAYYIḌ, BIʾR AL	CTN	32 17 N	21 32 E	51901
UBAYYIḌ, BIʾR AL	WLL	28 58 N	22 05 E	51902
UBAYYIḌ, BIʾR AL	WLL	32 36 N	23 07 E	51906
UBAYYIḌ, DŪR AL	HLLS	26 08 N	16 45 E	51908
UBAYYIḌ, GHADĪR AL	CTN	27 58 N	17 44 E	51908
UBAYYIḌ, JABBĀNAT AL	CMTY	32 04 N	21 03 E	51901
UBAYYIḌ, QARĀR AL	DPR	30 34 N	17 59 E	51902

APPROVED FOR RELEASE: 2007/02/20: CIA-RDP01-00707R000200060002-9

APPROVED FOR RELEASE: 2007/02/20: CIA-RDP01-00707R000200060002-9

UBAYYID, SHATIB AL	WAD	32 02 N	20 57 E	51901
UBAYYID, WĀDĪ AL	WAD	28 32 N	14 14 E	51909
UBAYYID, WĀDĪ AL	WAD	29 31 N	14 39 E	51907
UBAYYID, WĀDĪ AL	WAD	29 38 N	16 47 E	51902
UBAYYID, WĀDĪ AL	WAD	31 44 N	21 11 E	51901
UBAYYID, WĀDĪ AL	WAD	32 17 N	22 00 E	51901
UCHAIÁT, DÉFA EL- SEE				
NUWAYYĀT, DAFʿ AN	DPR	30 54 N	16 52 E	51902
UCHEIDA, BIR SEE				
WUHAYDĪ, BIʾR	WLL	31 57 N	23 34 E	51906
UCHÍM, AIN EL- SEE				
WĀDĪ AL WAKHĪM, ʿUYŪN	SPNG	32 02 N	11 46 E	51907
UCHÍM, HSEI EL- SEE				
WĀDĪ AL WAKHĪM, ʿUYŪN	SPNG	32 02 N	11 46 E	51907
ʿŪD, BIʾR AL	CTN	32 27 N	20 37 E	51901
ʿŪD, BIʾR AL	WLL	31 12 N	20 10 E	51905
ʿŪD, BIʾR AL	WLL	32 39 N	20 51 E	51901
ʿŪD, JABBĀNAT AL	CMTY	31 51 N	19 57 E	51905
ʿŪD, KHAWR AL	DPR	30 30 N	20 21 E	51902
ʿŪD AL IBTIDĀʾĪYAH, MADRASAT AL	SCH	31 50 N	20 06 E	51905
UDÁN EL-GHEDÁH, DOR SEE				
WUDĀN AL GADAH, DŪR	HLLS	28 37 N	14 41 E	51908
UDAYʿĀN, BALTAT	FLT	31 40 N	23 11 E	51906
UDAYʿĀN, BIʾR	CTN	31 36 N	23 07 E	51906
UDEAN, BIR SEE UDAYʿĀN, BIʾR	CTN	31 36 N	23 07 E	51906
UDÉI ABD ER-RAHMÁN, GÁRET SEE				
WUDAYY ʿABD AR RAHMĀN, QĀRAT	HLL	25 51 N	16 53 E	51909
UDEIÁT EL-GIR, GRÁRET SEE				
WUDAYYĀT AL JĪR, QARĀRAT	DPR	29 03 N	16 36 E	51908
UDÉI BU ESC-SCEBÉREM, RAS SEE				
WUDAYY BŪ ASH SHUBAYRIM, RAʾS	HLL	27 02 N	17 57 E	51908
UDEI DEBBU, WADI SEE				
DAYDABŪ, WĀDĪ	WAD	32 25 N	21 15 E	51901
UDÉI EL-GIR EL-CHEBÍR, GRÁRET SEE				
WUDAYY AL JĪR AL KABĪR, QARĀRAT	DPR	29 01 N	16 32 E	51908
UDÉI EL-HANÉTI, GRÁRET SEE				
WUDAYY AL HUNAYTĪ, QARĀRAT	DPR	26 30 N	16 59 E	51908
UDÉI EL-UÉSCʾCA, GÁRET SEE				
WUDAYY AL WASHKAH, QĀRAT	HLL	29 03 N	17 28 E	51908
UDÉI ES-SORR, DUR SEE				
WUDAYY AS SURR, DŪR	HLLS	27 55 N	17 55 E	51908
UDÉI ES SORR, GRÀRET SEE				
WUDAYY AS SURR, QARĀRAT	DPR	27 54 N	17 55 E	51908
UDÉI ET-TÍN, CHÓRMET SEE				
WUDAYY AT TĪN, KHURMAT	PASS	25 46 N	16 45 E	51909
UDÉI ET-THAM, RAS SEE				
WUDAYY AT TAMĀM, RAʾS	HLL	29 06 N	14 16 E	51907
UDÉNI, GÁRET EL- SEE				
WUDAYNĪ, QĀRAT AL	HLL	28 47 N	15 43 E	51908
ʿŪDĪYAH	LCTY	32 16 N	12 33 E	51907
ʿŪDĪYAH, MAʿTAN AL	WLL	31 51 N	20 03 E	51905
ʿUDŪL, JĀMIʿ AL	MSQE	32 46 N	13 50 E	51903
ʿUDŪL, QABĪLAT AL	TRB	32 45 N	13 51 E	51903
ʿUDŪLĪYAH, SĀNIYAT AL	WLL	31 47 N	20 08 E	51905
ʿUDWĀN, GHAWT	LCTY	32 32 N	21 07 E	51901
UELA, GABR EL SEE				
ʿUWAYLAH, QABR AL	TMB	31 54 N	23 17 E	51906
UELA, GOT EL SEE				
ʿUWAYLAH, GHAWT AL	DPR	31 54 N	23 18 E	51906
UÉLLI, UÁDI SEE WULAYY, WĀDĪ	WAD	31 51 N	14 55 E	51903
UÉNNA, RAS SEE WANNAH, RAʾS	PT	37 01 N	24 44 E	51906
UENNIN, AUENAT SEE				
WANNĪN, ʿUWAYNAT	SPNG	28 25 N	12 39 E	51909
UEN TITI, BIR SEE				
TĪTĪ, BIʾR WAN	WLL	26 54 N	12 52 E	51909
UÉNZEF, BIR SEE WANZAF, BIʾR	WLL	28 56 N	15 29 E	51908
UÉNZEF, UÁDI SEE WANZAF, WĀDĪ	WAD	28 58 N	15 29 E	51908
UENZERICH SEE WANZARĪK	PPL	27 29 N	13 30 E	51909

APPROVED FOR RELEASE: 2007/02/20: CIA-RDP01-00707R000200060002-9

APPROVED FOR RELEASE: 2007/02/20: CIA-RDP01-00707R000200060002-9

UENZÍREF SEE WĀNZĪRAF	PPL	31 52 N	11 52 E	51907
UERGĀN, GLEB EL- SEE				
WARQĀN, QULAYB AL	HLL	28 40 N	15 23 E	51908
UERGĀN, UÁDI EL SEE				
WARQĀN, WĀDĪ AL	WAD	28 06 N	15 17 E	51900
UERGEN, GLEB SEE				
WARQĀN, QULAYB AL	HLL	28 40 N	15 23 E	51908
UERRÁS, GUERÁT SEE				
AL QUWAYRĀT WA AR RAPS	HLL	29 57 N	16 36 E	51902
UÉSCA, BIR EL- SEE				
WASHKAH, BIPR AL	WLL	31 22 N	15 35 E	51908
UÉSCA, SUANI EL- SEE				
WASHKAH, BIPR AL	WLL	31 22 N	15 35 E	51908
UÉSCA, UÁDI EL- SEE				
WASHKAH, WĀDĪ AL	WAD	31 24 N	15 35 E	51908
UESCPCA, BIR EL SEE				
WASHKAH, BIPR AL	WLL	28 49 N	15 33 E	51908
UESCPCA, BIR EL- SEE				
WASHKAH, BIPR AL	WLL	31 22 N	15 35 E	51908
UÉSCPCA, MENGÁR EL- SEE				
WASHKAH, MINQĀR AL	HLL	29 00 N	17 26 E	51908
UESCPCA, UÁDI EL- SEE				
WASHKAH, WĀDĪ AL	WAD	31 24 N	15 35 E	51908
UÉSCPCA, UDÉI EL- SEE				
WASHKAH, WĀDĪ AL	WAD	29 04 N	17 27 E	51908
UÉSCPCA, UDÉI EL- SEE				
WASHKAH, WĀDĪ AL	WAD	29 05 N	17 33 E	51908
UÉSCPCHET ESC-CCILŪ SEE				
WASHKAT ASH SHILŪ	LCTY	26 16 N	14 36 E	51909
UÉSCPCHET EZ-ZARZÚR SEE				
WASHKAT AZ ZURZŪR	LCTY	27 22 N	14 20 E	51909
UESCECA, BIR SEE BŪ WASHKAH	WLL	27 12 N	12 52 E	51909
UÉSCECA, BIR EL- SEE				
WASHKAH, BIPR AL	CTN	30 42 N	20 25 E	51902
UÉSCECA, GHEIDÁT EL- SEE				
WASHKAH, GHURAYDĀT AL	HLLS	29 42 N	21 24 E	51902
UÈSCECA, SÀNIET EL- SEE				
WAHĪSH, SĀNIYAT AL	WLL	30 50 N	13 05 E	51907
UÉSCECA, SÍRET EL- SEE				
WUSHAYKAH, SĪRAT AL	RUIN	32 11 N	23 20 E	51906
UÉS, MÁSNA SEE WAYS, MASNAʿ	CTN	30 32 N	17 48 E	51902
UÉS, RORÁIET SEE WAYS, RŪRĀYAT	WAD	30 34 N	17 50 E	51902
UESÍA, GRÁRET EL- SEE				
WAYSĪYAH, QARĀRAT AL	DPR	30 21 N	17 30 E	51902
UESSÌN SEE WĀSĪN	LCTY	31 57 N	12 16 E	51907
UÈZGA, AIN EL- SEE				
WAZGHAH, ʿAYN AL	SPNG	32 09 N	13 10 E	51907
UÉZZI, UÁDI SEE WAZZĀYAH, WĀDĪ	WAD	32 02 N	14 17 E	51900
ʿŪF, ABYĀR SEE ʿAWF, ABYĀR	CTN	32 31 N	21 40 E	51901
ʿŪFAH, QABĪLAT AL	TRB	32 45 N	13 38 E	51910
UFANA SEE AL WAFFĀNAH	WLL	28 14 N	12 19 E	51909
ʿUFAYN, QĀRAT AL	HLL	27 13 N	17 37 E	51908
ʿUFAYN, WĀDĪ AL	WAD	27 08 N	17 36 E	51908
UGAYBAH, QARĀRAT SEE				
ʿUQAYBAH, QARĀRAT	DPR	29 33 N	18 43 E	51902
ʿUGAYLAH, ABYĀR SEE				
ʿUQAYLAH, ABYĀR AL	WLLS	30 16 N	19 12 E	51902
ʿUGBAT AL MAHDĪ SEE				
ʿUQBAT AL MAHDĪ	LCTY	32 26 N	20 52 E	51901
UGHAYBISH, BIPR AL	CTN	31 33 N	25 00 E	51906
UGHAYBISH, BIPR AL	CTN	31 52 N	23 49 E	51906
UGHAYBISH, HARF AL	HLL	31 34 N	25 00 E	51906
ʿUGLAT AZ ZUBAYDI SEE				
ʿUQLAT AZ ZUBAYDĪ	CAVE	31 09 N	16 01 E	51908
UGRA, MARSA SEE				
ṬĀBIYAH, MARSÁ AṬ	COVE	32 32 N	14 27 E	51903
UGRA, PORTO SEE				
ṬĀBIYAH, MARSÁ AṬ	COVE	32 32 N	14 27 E	51903
UHAYMAY, RAPS AL *	PK	32 04 N	13 28 E	51903

APPROVED FOR RELEASE: 2007/02/20: CIA-RDP01-00707R000200060002-9

APPROVED FOR RELEASE: 2007/02/20: CIA-RDP01-00707R000200060002-9

UHAYMIR, ʿALAM AL		HLL	30 53 N	16 48 E	51902
UHAYMIR, AL HANSHĪR AL		RUIN	32 02 N	13 19 E	51907
UHAYMIR, BIʾR AL SEE					
HAMĪR, BIʾR AL		WLL	32 28 N	11 36 E	51900
UHAYMIR, THAMAD AL		SPNG	28 44 N	14 55 E	51908
UHAYMIR, WUDAYY AL		WAD	28 46 N	14 56 E	51908
UHEDÍA, BIR EL- SEE					
WUHAYDĪYAH, BIʾR AL		WLL	31 05 N	16 41 E	51902
UHÌBA, CAF SEE					
WAHĪBAH, KĀF		HLL	30 46 N	13 21 E	51907
UILS TLEE SEE TALĪB, WĀDĪ		WAD	31 54 N	13 10 E	51907
UIDAN BEIDA SEE					
UIDIAN BEINA		WLL	28 07 N	12 34 E	51909
UIDIAN BEINA	*	WLL	28 07 N	12 34 E	51909
UIDIAN BENA SEE UIDIAN BEINA		WLL	28 07 N	12 34 E	51909
UIF, AYN SEE WĪF, ʿAYN		SPNG	32 14 N	13 22 E	51903
ÚIF, UÁDI SEE WĪF, WĀDĪ		WAD	32 16 N	13 20 E	51903
UIFAT SEE WĪFĀT		PPL	31 56 N	11 57 E	51907
UIFÀT, UÀDI SEE WĪFĀT, WĀDĪ		WAD	31 57 N	11 54 E	51907
UIGH, RAMLĀT EL SEE					
WĪGH, RAMLAT AL		DUNE	24 30 N	16 30 E	51909
UILIÁN, UÁDI SEE					
WILYĀN, WĀDĪ		WAD	28 55 N	15 37 E	51908
UISÍGH, UÀDI SEE WASĪQ, WĀDĪ		WAD	30 45 N	13 46 E	51907
ʿŪJ, WĀDĪ AL		WAD	32 32 N	21 12 E	51901
UJAH, UĀDĪ AL SEE					
ʿAWJĀʾ, WĀDĪ AL		WAD	32 21 N	21 06 E	51901
ʿŪJ AL FIRAYJ, WĀDĪ	*	WAD	32 02 N	13 26 E	51903
ʿUJAYBĪ, BIʾR AL		WLL	32 35 N	13 14 E	51910
ʿUJAYLĀT, FAWWĀH AL		SPNG	32 44 N	12 24 E	51904
ʿUJAYLĀT, MADRASAT AL		SCH	32 46 N	12 22 E	51904
ʿUJAYLĀT, MUDĪRĪYAT AL (LONG FORM), AL ʿUJAYLĀT (SHORT FORM)		ADMD	32 46 N	12 23 E	51904
ʿUJAYLĪ, QABR AL		TMB	31 26 N	20 19 E	51905
UJAYRIB, WĀDĪ AL		WAD	32 06 N	23 49 E	51906
UJAYRID, RAʾS AL		HLL	31 59 N	12 23 E	51907
UJAYRID, WĀDĪ AL		WAD	29 37 N	13 33 E	51907
UJAYRID, WĀDĪ AL		WAD	29 48 N	13 29 E	51907
ʿUJŪL, ABYĀR AL		CTN	32 30 N	21 18 E	51901
ʿUJŪL, ʿAYN AL		SPNG	32 44 N	22 16 E	51906
ʿUKAYFAH, WĀDĪ AL SEE					
ʿUKAYFAH, WUDAYY AL		WAD	28 38 N	14 55 E	51908
ʿUKAYFAH, WUDAYY AL		WAD	28 38 N	14 55 E	51908
UKHAYDIR, WĀDĪ AL		WAD	29 29 N	14 04 E	51907
UKHAYDIR BŪ HAQFAH, WĀDĪ AL SEE					
KHUDAYR BŪ HAQFAH, WĀDĪ AL		WAD	29 21 N	13 48 E	51907
UKHMĪN, MĀJIN	*	CTN	31 42 N	11 12 E	51907
ʿULĀB, SĀNIYAT AL SEE					
ʿILĀB, SĀNIYAT AL		WLL	32 22 N	11 38 E	51907
ʿULAB AL HISĀN		DUNE	32 23 N	11 40 E	51900
ULAD ABD EL-GELÍL SEE					
AWLĀD ʿABD AL JALĪL		PPL	31 57 N	12 08 E	51907
ULAD ABD EL-MÓLA SEE					
AWLAD ʿABD AL MAWLÁ		PPL	32 05 N	12 38 E	51907
ULAD ALÍ SEE AWLĀD ʿALĪ		PPL	32 01 N	12 23 E	51907
ULAD AMÓR SEE					
QARYAT AL ʿAMRŪNĪ		PPL	32 08 N	12 38 E	51907
ULÀD AMOR, BIR SEE					
AWLĀD ZIYĀDAH, BIʾR		WLL	32 32 N	12 50 E	51904
ULÀD ANAN SEE AWLĀD ʿINĀN		PPL	31 59 N	12 09 E	51907
ULAD ATÍA SEE AWLĀD ʿAṬĪYAH		PPL	31 56 N	12 10 E	51907
ULÀD BELHOL SEE BŪ AL HAWL		LCTY	31 57 N	12 12 E	51907

APPROVED FOR RELEASE: 2007/02/20: CIA-RDP01-00707R000200060002-9

APPROVED FOR RELEASE: 2007/02/20: CIA-RDP01-00707R000200060002-9

ULÀD BEN ATÍA, BIR SEE				
AWLĀD ʿAṮĪYAH, BIʾR	WLL	32 36 N	13 00 E	51910
ULAD BU ESCIA, BIR SEE				
ABŪ ʿĀʾISHAH, BIʾR	WLL	32 19 N	13 01 E	51910
ULAD BU ESCIA, BIR SEE				
ABŪ ʿĀʾISHAH, BIʾR	WLL	32 32 N	13 20 E	51910
ULAD BU HMÉRA, SUÁNI SEE				
BŪ ḤUMAYRAH, BIʾR	WLL	32 42 N	12 40 E	51904
ULÀD BU RAS SEE AWLĀD BŪ RAʾS	PPL	32 11 N	13 04 E	51907
ULAD BU SLÀMA SEE				
QABĪLAT AWLĀD ABŪ SALĀMAH	PPL	32 16 N	13 03 E	51907
ULÀD CHALFÀLLA SEE				
AWLĀD KHALAF ALLĀH	PPL	32 03 N	12 31 E	51907
ULAD CHALÍFA SEE				
AWLĀD KHALĪFAH	PPL	31 57 N	12 15 E	51907
ULÁD CHLIFA SEE				
AWLĀD KHALĪFAH	PPL	31 57 N	12 15 E	51907
ULÀD DUIB SEE				
BALDAT ADH DHUʾAYB	PPL	31 56 N	12 14 E	51907
ULÀD EMBÀRECH SEE				
AWLĀD MUBĀRAK	LCTY	32 00 N	12 53 E	51907
ULAD FREG, SUANI SEE				
AWLĀD FARAJ, SAWĀNĪ	WLL	32 03 N	12 51 E	51907
ULAD GIÁBER SEE AWLĀD JĀBIR	PPL	31 57 N	12 09 E	51907
ULAD GIÁBER, BIR SEE				
AWLĀD JĀBIR, BIʾR	WLL	32 36 N	12 58 E	51910
ULÀD GLÀLI SEE AWLĀD QALĀSĪ	PPL	32 05 N	12 41 E	51907
ULÁD HÁMED, SÉBCHET SEE				
AWLĀD ḤĀMID, SABKHAT	SBKH	32 49 N	12 18 E	51904
ULÀD HARB SEE				
AWLĀD ḤARB, QABĪLAT	TRB	32 32 N	12 55 E	51910
ULÁD HASÁN, GRÁRET SEE				
AWLĀD ḤASAN, QARĀRAT	DPR	28 05 N	17 28 E	51908
ULÀD ISA SEE AWLĀD ʿĪSÁ	PPL	31 56 N	12 14 E	51907
ULÁD ÍSA SEE AWLĀD ʿĪSÁ	PPL	32 05 N	12 42 E	51907
ULÁD ÎSA, BIR SEE				
AWLĀD ʿĪSÁ, BIʾR	WLL	32 19 N	12 43 E	51904
ULÀD IÚSEF SEE AWLĀD YŪSUF	PPL	32 04 N	12 41 E	51907
ULÁD MAHMÚD SEE AWLĀD MAḤMŪD	PPL	31 50 N	11 03 E	51907
ULÀD MAHMÙD, MAGEN SEE				
AWLĀD MAḤMŪD, MĀJIN	CTN	31 49 N	11 05 E	51907
ULAD MAHMÙD, SIAH SEE				
AWLĀD MAHMŪD, SAYḤ	WAD	31 47 N	11 07 E	51907
ULÀD MASAÙD SEE AWLĀD MASʿŪD	PPL	31 58 N	12 07 E	51907
ULÁD MESCHÍN, SANIET SEE				
AWLĀD MISKĪN, SĀNIYAT	WLL	26 56 N	16 55 E	51908
ULÀD RAMINA, UÀDI SEE				
ḤANĪN, WĀDĪ AL	WAD	31 53 N	12 44 E	51907
ULAD RIÀN SEE AWLĀD RAYYĀN	PPL	31 59 N	12 18 E	51907
ULAD SAID SEE AWLĀD SAʿĪD	PPL	32 05 N	12 40 E	51907
ULAD SÀLEM SEE AWLĀD SĀLIM	PPL	32 13 N	13 03 E	51907
ULAD SAÙD SEE				
AWLĀD SUʿŪD, QABĪLAT	TRB	32 32 N	12 57 E	51910
ULÁD SELLÁM, SÁNIET SEE				
ḤAFSĪYAH, BIʾR AL	WLL	32 12 N	11 17 E	51907
ULÁD SÔLA, BIR SEE				
JADĪD AWLĀD ṢŪLAH, BIʾR	WLL	32 34 N	12 38 E	51904
ULAD TACEÁL SEE TĀKBĀL	PPL	32 08 N	12 38 E	51907
ULÁD TELLÍS SEE				
QARYAT BIN TALLĪS	PPL	31 48 N	14 04 E	51903
ʿULAYAĀT, WĀDĪ AL SEE				
ʿULAYQĀT, WĀDĪ AL	WAD	32 25 N	22 29 E	51906
ʿULAYBAH, RAʾS AL SEE				
ʿILBAH, RAʾS AL	HLL	32 12 N	22 45 E	51906
ʿULAYGĀT, WĀDĪ AL SEE				
ʿULAYQĀT, WĀDĪ AL	WAD	32 23 N	22 35 E	51906
ʿULAYMAH, ABYĀR AL	WLLS	32 12 N	22 59 E	51906
ʿULAYMAH, BIʾR AL SEE				
ʿULAYMAH, ABYĀR AL	WLLS	32 12 N	22 59 E	51906
ʿULAYMAH, QABR AL	TMB	32 12 N	22 59 E	51906

APPROVED FOR RELEASE: 2007/02/20: CIA-RDP01-00707R000200060002-9

APPROVED FOR RELEASE: 2007/02/20: CIA-RDP01-00707R000200060002-9

ʿULAYMAH, WĀDĪ AL	WAD	32 16 N	22 58 E	51906
ʿULAYM AL UBAYYIḎ, RŪRĀYAT SEE				
ʿALAM AL UBAYYIḎ, RŪRĀYAT	WAD	30 31 N	17 58 E	51902
ʿULAYM AL USAYWID, RAʾS AL	HLL	30 25 N	17 35 E	51902
ʿULAYM AR RIMTH, SAMĀḤ	PLN	30 45 N	17 20 E	51902
ʿULAYM AS SARR, SAMĀḤ	PLN	30 39 N	17 21 E	51902
ʿULAYMĀT AL HAMRĀYAH	PLN	30 48 N	16 59 E	51902
ʿULAYQ, JAWF AL	DPR	31 06 N	23 34 E	51906
ʿULAYQĀT, WĀDĪ AL	WAD	32 23 N	22 35 E	51906
ʿULAYQĀT, WĀDĪ AL	WAD	32 25 N	22 29 E	51906
ʿULAYWAH, BIʾR	CTN	31 58 N	24 23 E	51906
ʿULAYWAH, THAMAD	CTN	26 05 N	17 41 E	51900
ʿULAYYĀN, MINṬAQAT	LCTY	32 44 N	21 37 E	51901
ʿULAYYĀN, SĪRAT	RUIN	32 35 N	21 47 E	51901
ʿULAYYĀN, SĪRAT	RUIN	32 44 N	21 38 E	51901
ʿULAYYIQ, JAWF AL SEE				
ʿULAYQ, JAWF AL	DPR	31 06 N	23 34 E	51906
ʿULBAH, JAZĪRAT AL	ISL	32 14 N	23 17 E	51906
ʿULBAH, RAʾS AL SEE				
ʿILBAH, RAʾS AL	HLL	32 12 N	22 45 E	51906
ʿULBAH, SABKHAT AL	SBKH	32 09 N	23 19 E	51906
ʿULBAT, GHAWṬ AL SEE				
ʿILBAH, GHAWṬ AL	DPR	32 13 N	22 43 E	51906
ULHĀN, BIʾR AL SEE				
ALMĀN, BIʾR AL	CTN	31 54 N	23 47 E	51906
ʿULWĀN, BIʾR	WLL	31 59 N	11 15 E	51907
ʿULWĀN, WĀDĪ	WAD	32 01 N	11 15 E	51907
UMʿAMMAR, BIʾR SEE				
MUʿAMMAR, BIʾR	WLL	32 41 N	12 42 E	51904
ʿUMAR, BIʾR	CTN	31 08 N	20 28 E	51905
ʿUMAR, BIʾR	CTN	31 45 N	20 41 E	51905
ʿUMAR, GHUWAYṬ	CULT	32 36 N	21 13 E	51901
ʿUMAR, HANSHĪR	RUIN	32 12 N	13 20 E	51907
ʿUMAR, MAQFAT	CTN	32 00 N	20 43 E	51905
ʿUMAR, MĀJIN	CTN	32 11 N	20 13 E	51905
ʿUMAR, MINṬAQAT	LCTY	31 56 N	12 33 E	51907
ʿUMAR, QUWAYRĀT SEE				
ʿAMĀR, QUWAYRĀT	HLLS	29 17 N	18 44 E	51902
ʿUMAR, SĀNĪYAT	WLL	32 10 N	11 33 E	51907
ʿUMAR, SHAṬĪB	WAD	31 54 N	12 15 E	51907
ʿUMAR, ṬAWĪL SEE				
AḤMAR, AL QALB AL	HLL	31 41 N	12 22 E	51907
ʿUMAR, WĀDĪ	WAD	31 53 N	12 32 E	51907
ʿUMAR, WĀDĪ	WAD	32 36 N	21 13 E	51901
ʿUMAR, WĀDĪ	WAD	32 45 N	21 41 E	51901
ʿUMAR, WUDAYY	WAD	25 11 N	16 37 E	51909
ʿUMAR, WUDAYY	WAD	30 42 N	18 16 E	51902
ʿUMAR AL MUKHTĀR, MADRASAT	SCH	32 47 N	22 39 E	51906
ʿUMAR AL MUKHTĀR, MASHHAD	SHRN	31 40 N	20 16 E	51905
ʿUMAR AL MUKHTĀR, MUDĪRĪYAT	ADMD	32 38 N	21 41 E	51901
* ʿUMAR AS SADAḤ MASHĪṬ, SĀNIYAT	WLL	31 51 N	19 58 E	51905
ʿUMAR BIN ʿABD ALLĀH, BIʾR	WLL	32 36 N	12 40 E	51904
ʿUMAR BIN ʿALĪ, MĀJIN	CTN	32 21 N	14 22 E	51908
ʿUMAR DUKHAYLAH, BIʾR	WLL	32 24 N	12 42 E	51904
ʿUMAR SAʿĪD, MURĀBIṬ	SHRN	31 54 N	10 49 E	51907
ʿUMAR ʿUWAYS, HANSHĪR	RUIN	32 07 N	12 54 E	51907
UMAYLAHĀT, SABKHAT AL SEE				
UMAYLIḤĀT, SABKHAT AL	SBKH	30 27 N	19 41 E	51902
UMAYLIḤĀT, SABKHAT AL	SBKH	30 27 N	19 41 E	51902
UMAYMAH AL MALIKAH, SĪRAT	RUIN	32 46 N	21 07 E	51901
ʿUMAYRAH, WĀDĪ	WAD	32 55 N	21 47 E	51901
ʿUMAYRĀN, ẒAHR	HLL	32 10 N	23 00 E	51906
ʿUMAYSH, WUDAYY	WAD	28 37 N	15 50 E	51908
ʿUMAYYID, WĀDĪ SEE				
BŪ ʿUMAYYID, WĀDĪ	WAD	32 32 N	21 35 E	51901
ʿUMAYYID, WĀDĪ AL	WAD	31 59 N	24 35 E	51906
ʿUMAYYID, QARRŪSH	RUIN	31 09 N	16 56 E	51902

APPROVED FOR RELEASE: 2007/02/20: CIA-RDP01-00707R000200060002-9

APPROVED FOR RELEASE: 2007/02/20: CIA-RDP01-00707R000200060002-9

UM AZ ZAYF, ẓAHR SEE				
UMM AZ ZAYF, ẓAHR	HLL	32 26 N	22 44 E	51906
UMBĀSHĪ, MĀJIN AL	CTN	31 56 N	13 02 E	51907
UMM, HINSHĪR AL SEE				
AWLĀM, HANSHĪR	RUIN	32 02 N	13 01 E	51907
UMMA, RUʾŪS SEE				
UMM AD DAFFAH, RUʾŪS	MTS	31 47 N	12 57 E	51907
UMM AD DABĀDIB, MAʿṬAN	WLL	30 31 N	20 46 E	51902
UMM AD DABʿ, KĀF	HLL	29 57 N	16 36 E	51908
UMM AD DABĀDIB SEE				
UMM AD DABĀDIB, MAʿṬAN	WLL	30 31 N	20 46 E	51902
UMM AD DAFĀ, WĀDĪ SEE				
UMM AD DAFFAH, WĀDĪ	WAD	31 46 N	13 01 E	51907
UMM AD DAFFAH	LCTY	31 47 N	12 58 E	51907
UMM AD DAFFAH, FISQĪYAT	CTN	31 46 N	12 59 E	51907
UMM AD DAFFAH, RUʾŪS	MTS	31 47 N	12 57 E	51907
UMM AD DAFFAH, WĀDĪ	WAD	31 46 N	12 59 E	51907
UMM AD DAFFAH, WĀDĪ	WAD	31 46 N	13 01 E	51907
UMM AD DAGHNAH, WĀDĪ	WAD	32 47 N	22 33 E	51906
UMM AD DAḤĪ, DŪR SEE				
UMM AD DAḤY, DŪR	HLLS	30 03 N	17 14 E	51902
UMM AD DAḤĪ, WĀDĪ	WAD	31 01 N	22 45 E	51900
UMM AD DAḤĪYAH, WĀDĪ SEE				
UMM AD DAḤĪ, WĀDĪ	WAD	31 01 N	22 45 E	51900
UMM AD DAḤY, DŪR	HLLS	30 03 N	17 14 E	51902
UMM AD DAḤY, QĀRAT	HLL	27 37 N	16 50 E	51908
UMM AD DALĀLĪL, WĀDĪ	WAD	27 20 N	18 23 E	51908
UMM AD DANĀNĪR, MINṬAQAT	LCTY	31 53 N	20 05 E	51905
UMM AD DANṬŪR, BIʾR	WLL	31 34 N	20 04 E	51905
UMM AD DARAJ, ḪAQFAT	SINK	31 43 N	23 09 E	51906
UMM AD DARAJ, MINṬAQAT	LCTY	31 55 N	20 05 E	51905
UMM AD DARAJ, SĀNIYAT	WLL	31 55 N	20 05 E	51905
UMM AD DAWWĀY, BIʾR SEE				
UMMAHĀT AD DAWĀ, ABYĀR	WLLS	30 52 N	17 31 E	51902
UMM AD DIBĀʿ	HLL	32 27 N	21 08 E	51901
UMM AD DIBĀʿ	LCTY	32 18 N	20 38 E	51905
UMM AD DIBĀʿ, BIʾR	CTN	32 18 N	20 38 E	51905
UMM AD DIBĀʿ, QĀRAT	HLL	27 28 N	14 25 E	51909
UMM AD DIBĀʿ, WĀDĪ	WAD	31 58 N	13 27 E	51903
UMM AD DŪD, QALB SEE				
MAṬLAʿ AL BIʾR, RAʾS	HLL	32 02 N	10 49 E	51900
UMM AD DŪD, QARĀRAT	DPR	27 48 N	16 45 E	51908
UMM AD DUKHKHĀN, WĀDĪ	WAD	29 25 N	15 33 E	51908
UMM ADH DHIʾĀB, JABAL SEE				
UMM ADH DHUBĀB, QĀRAT	MT	31 53 N	11 04 E	51907
UMM ADH DHIʾĀB, SĪRAT	RUIN	32 17 N	20 30 E	51905
UMM ADH DHIʾĀB, SĪRAT	RUIN	32 47 N	22 13 E	51906
UMM ADH DHIʾĀB, WĀDĪ	WAD	32 33 N	21 13 E	51901
UMM ADH DHIʾĀB, WĀDĪ	WADX	32 35 N	21 12 E	51901
UMM ADH DHIBBĀN, BIʾR	WLL	32 06 N	13 15 E	51907
UMM ADH DHIBBĀN, WĀDĪ	WAD	32 06 N	13 15 E	51907
UMM ADH DHUBĀB, ʿAYN	SPNG	31 53 N	11 05 E	51907
UMM ADH DHUBĀB, QĀRAT	MT	31 53 N	11 04 E	51907
UMM ADH DHUBĀB, WĀDĪ	WAD	31 52 N	11 05 E	51907
UMM ADH DHUBBĀN, BIʾR SEE				
UMM ADH DHIBBĀN, BIʾR	WLL	32 06 N	13 15 E	51907
UMM ADH DHUBBĀN, WĀDĪ SEE				
UMM ADH DHIBBĀN, WĀDĪ	WAD	32 06 N	13 15 E	51907
UMM ADH DHUHĀB, QĀRAT SEE				
UMM ADH DHUBĀB, QĀRAT	MT	31 53 N	11 04 E	51907
UMM AGIBAS, UADI SEE				
UMM JABBĀS, WĀDĪ	WAD	32 40 N	21 15 E	51901
UMMAHĀT AD DAWĀ, ABYĀR	WLLS	30 52 N	17 31 E	51902
UMMAHĀT AL ʿAJRAM, WUDAYYĀT	WADS	29 05 N	13 54 E	51907
UMMAHĀT AL ḪALLĀB, SHAṬIB	WAD	30 53 N	16 09 E	51902
UMMAHĀT AL JADĀRĪ, RUʾŪS SEE				
UMMAHĀT AL JIDĀRĪ, RUʾŪS	HLLS	30 01 N	15 32 E	51908
UMMAHĀT AL JIDĀRĪ, DŪR	HLL	29 59 N	15 34 E	51908

APPROVED FOR RELEASE: 2007/02/20: CIA-RDP01-00707R000200060002-9

APPROVED FOR RELEASE: 2007/02/20: CIA-RDP01-00707R000200060002-9

UMMAHĀT AL JIDĀRĪ, DŪR	HLLS	29 53 N	14 43 E	51907
UMMAHĀT AL JIDĀRĪ, RUʾŪS	HLLS	30 01 N	15 32 E	51908
UMMAHĀT AL LABAD, QŪR	HLL	29 44 N	16 35 E	51908
UMMAHĀT AL LABIO, QŪR SEE				
UMMAHĀT AL LABAD, QŪR	HLL	29 44 N	16 35 E	51908
UMMAHĀT AL LIBD	LCTY	31 55 N	14 47 E	51903
UMMAHĀT AL LIBD, DŪR	HLLS	30 03 N	15 53 E	51908
UMMAHĀT AL MILḤ	HLLS	30 11 N	16 22 E	51902
UMMAHĀT AR RATAM	HLLS	30 41 N	16 13 E	51902
UMMAHAT AS SABṬ, ASHʿAB SEE				
UMMAHĀT AS SABṬ, SHIʿĀB	WAD	30 54 N	16 09 E	51902
UMMAHĀT AS SABṬ, SHIʿĀB	WAD	30 54 N	16 09 E	51902
UMMAHĀT AṬ ṬALAḤ, RAʾS SEE				
UMMAHĀT AṬ ṬALḤ, RAʾS	HLL	30 58 N	15 17 E	51908
UMMAHĀT AṬ ṬALḤ, RAʾS	HLL	30 58 N	15 17 E	51908
UMMAHÁT EL-GEDÁRI, DOR SEE				
UMMAHĀT AL JIDĀRĪ, DŪR	HLL	29 59 N	15 34 E	51908
UMMAHÁT EL-GEDÁRI, DOR SEE				
UMMAHĀT AL JIDĀRĪ, DŪR	HLLS	29 53 N	14 43 E	51907
UMMAHÀT EL-HALLAB, SCETIB SEE				
UMMAHĀT AL ḤALLĀB, SHAṬĪB	WAD	30 53 N	16 09 E	51902
UMMAHAT EL LEBED SEE				
UMMAHĀT AL LABAD, QŪR	HLL	29 44 N	16 35 E	51908
UMMAHÁT EL-LEBED, DOR SEE				
UMMAHĀT AL LIBD, DŪR	HLLS	30 03 N	15 53 E	51908
UMMAHÁT EL-MÉLAH SEE				
UMMAHĀT AL MILḤ	HLLS	30 11 N	16 22 E	51902
UMMAHÁT ER-RTEM SEE				
UMMAHĀT AR RATAM	HLLS	30 41 N	16 13 E	51902
UMMAHÁT ES-SBET, SCETBÁN SEE				
UMMAHĀT AS SABṬ, SHIʿĀB	WAD	30 54 N	16 09 E	51902
UMMAHÀT ES-SDÀRI, DOR SEE				
UMMAHĀT AL JIDĀRĪ, RUʾŪS	HLLS	30 01 N	15 32 E	51908
UMMAHÀT ET-TÀLAH, RAS SEE				
UMMAHĀT AṬ ṬALḤ, RAʾS	HLL	30 58 N	15 17 E	51908
UMM ʿĀʾISHAH, QABR	TMB	30 09 N	20 03 E	51902
UMMʿĀʾISHAH, QŪR	HLLS	29 48 N	20 55 E	51902
UMM AL, SĀNIYAT SEE				
UMM AL KHUNFUS, SĀNIYAT	WLL	32 18 N	11 40 E	51900
UMM AL ʿABAR, RAʾS SEE				
UMM AL ʿABR, RAʾS	MT	32 16 N	13 20 E	51903
UMM AL ʿABBŪD, QĀRAT	HLL	29 58 N	21 21 E	51902
UMM AL ʿABĪD	PPL	27 31 N	15 02 E	51909
UMM AL ʿABR, RAʾS	MT	32 16 N	13 20 E	51903
UMM AL ABRĀJ, WĀDĪ	WAD	31 24 N	15 22 E	51908
UMM AL ABYĀR	HLL	31 09 N	10 47 E	51907
UMM AL ʿADAF	AREA	31 51 N	12 30 E	51907
UMM AL ʿADAF, WĀDĪ	WAD	31 48 N	12 32 E	51907
UMM AL ʿADAM, BIʾR SEE				
UMM AL ʿIẒĀM, BIʾR	WLL	32 37 N	13 02 E	51910
UMM AL AFĀʿĪ, WĀDĪ	WAD	30 09 N	13 45 E	51907
UMM AL AFĀʿĪ, WĀDĪ	WAD	30 50 N	17 54 E	51902
UMM AL AFĀʿĪ, WĀDĪ	WAD	30 52 N	17 51 E	51902
UMM AL AFĀʿĪ, ẒAHRAT	DUNE	31 21 N	14 02 E	51903
UMM AL ʿAFRĀN, QARĀRAT	DPR	28 07 N	16 50 E	51908
UMM AL AḤNĀSH	DPR	32 32 N	23 01 E	51906
UMM AL AḤQĀF SEE UMM AL ʿADAF	AREA	31 51 N	12 30 E	51907
UMM AL AḤQĀF	LCTY	31 39 N	12 16 E	51907
UMM AL ʿAJAB	LCTY	32 41 N	21 18 E	51901
UMM AL ʿAJAB, SĪRAT	RUIN	32 41 N	21 18 E	51901
UMM AL ʿAJĀJ, QARĀRAT	DPR	27 45 N	17 38 E	51908
UMM AL ʿAJĀJ, QARĀRAT	DPR	28 02 N	17 28 E	51908
UMM AL ʿAJĀJ, WĀDĪ	WAD	27 19 N	18 18 E	51908
UMM AL ʿAJAMĪYAH	SHRN	32 03 N	11 07 E	51907
UMM AL ʿAJAMĪYAH	WLL	32 03 N	11 07 E	51907

APPROVED FOR RELEASE: 2007/02/20: CIA-RDP01-00707R000200060002-9

APPROVED FOR RELEASE: 2007/02/20: CIA-RDP01-00707R000200060002-9

UMM AL AJBĀB, AMĀJIN SEE				
UMM AL AJBĀB, MĀJIN	CTN	30 54 N	17 14 E	51902
UMM AL AJBĀB, MĀJIN	CTN	30 54 N	17 14 E	51902
UMM AL AJBĀB, WĀDĪ	WAD	30 55 N	17 13 E	51902
UMM AL AJBĀD, AMĀJIN SEE				
UMM AL AJBĀB, MĀJIN	CTN	30 54 N	17 14 E	51902
UMM AL ʿAJĪN, JABBĀNAT	CMTY	32 27 N	21 08 E	51901
UMM AL ʿAJĪN, SĪRAT	RUIN	32 27 N	21 08 E	51901
UMM AL ʿAJĪN, SĪRAT	RUIN	32 27 N	21 09 E	51901
UMM AL ʿAJĪN, WĀDĪ	WAD	32 26 N	21 09 E	51901
UMM AL AJLĀF	LBED	31 46 N	12 18 E	51907
UMM AL ʿAJRAM, KHURMAT	PASS	29 00 N	13 53 E	51909
UMM AL ʿAJRAM, SĀNIYAT	WLL	29 02 N	13 53 E	51907
UMM AL ʿAJRAM, SHUʿBAT	WAD	30 43 N	13 27 E	51907
UMM AL ʿAJRAM, WĀDĪ	WAD	29 20 N	14 07 E	51907
UMM AL ʿAJRAM, WĀDĪ	WAD	31 11 N	14 31 E	51903
UMM AL AJRIM, BIʾR SEE				
UMM AL ʿAJRAM, SĀNIYAT	WLL	29 02 N	13 53 E	51907
UMM AL ʿAJRIM, KHURMAT SEE				
UMM AL ʿAJRAM, KHURMAT	PASS	29 00 N	13 53 E	51909
UMM AL ʿAJRIM, WĀDĪ SEE				
UMM AL ʿAJRAM, WĀDĪ	WAD	29 20 N	14 07 E	51907
UMM AL AJRIM, WĀDĪ SEE				
UMM AL ʿAJRAM, WĀDĪ	WAD	31 11 N	14 31 E	51903
UMM AL A[illegible]ĀN, WĀDĪ	WAD	30 35 N	13 17 E	51907
UMM AL ʿALAB, BIʾR SEE				
UMM AL ʿULAB, BIʾR	WLL	31 14 N	20 18 E	51900
UMM AL ʿALAM, QARĀRAT	DPR	25 54 N	17 04 E	51909
UMM AL AʿLĀM, SHĀTIʾ	BCH	32 52 N	22 18 E	51906
UMM AL ʿALAQ, KĀF SEE				
LĀLLAH, JABAL AL	HLL	31 42 N	12 57 E	51907
UMM AL ʿALAQ, WĀDĪ SEE				
UMM AL ʿULLAYQ, WĀDĪ	WAD	31 42 N	13 01 E	51907
UMM AL ʿAMĀʾID, BIʾR	WLL	31 16 N	24 03 E	51906
UMM AL ʿAMĀʾID, ḤARF	HLLS	31 12 N	24 03 E	51906
UMM AL ʿAMĀʾIM, WĀDĪ	WAD	32 35 N	20 40 E	51901
UMM AL ʿAMĀYID, BIʾR SEE				
UMM AL ʿAMĀʾID, BIʾR	WLL	31 16 N	24 03 E	51906
UMM AL ʿAMĀYID, ḤARF SEE				
UMM AL ʿAMĀʾID, ḤARF	HLLS	31 12 N	24 03 E	51906
UMM AL AMDAS, MĀJIN SEE				
UMM AL MADĀS, MĀJIN	CTN	31 55 N	13 02 E	51907
UMM AL AMDUS, WĀDĪ SEE				
UMM AL MADĀS, WĀDĪ	WAD	31 55 N	13 01 E	51907
UMM AL ʿAMRUM, WĀDĪ SEE				
UMM AL ʿAJRAM, WĀDĪ	WAD	31 11 N	14 31 E	51903
UMM AL ʿANĀQĪD, SHIʿĀB	WAD	30 14 N	10 33 E	51907
UMM AL ʿAQĀRIB, BIʾR	CTN	32 34 N	22 20 E	51906
UMM AL ʿAQĀRIB, BIʾR	CTN	32 38 N	22 20 E	51906
UMM AL ʿAQĀRIB, BIʾR	CTN	32 38 N	22 21 E	51906
UMM AL ʿAQĀRIB, WĀDĪ	WAD	32 37 N	22 22 E	51906
UMM AL AGLĀD, WĀDĪ	WAD	30 12 N	14 58 E	51908
UMM AL ARĀNIB	PPL	26 08 N	14 45 E	51909
UMM AL ARĀNIB, MUDĪRĪYAT	ADMD	26 08 N	14 45 E	51909
UMM AL ʿARFAJ, KHURMAT	PASS	29 37 N	14 53 E	51908
UMM AL ʿARFAJ, SHUʿBAT	WAD	30 19 N	16 25 E	51902
UMM AL ʿARFAJ, ṬARĪQ	TRL	29 42 N	15 06 E	51908
UMM AL ʿARFAJ, WĀDĪ	WAD	29 40 N	15 10 E	51908
UMM AL ARJĀM, SHUʿBAT	WAD	30 43 N	10 33 E	51907
UMM AL ʿARJĀM, WĀDĪ SEE				
UMM AL ARJĀM, SHUʿBAT	WAD	30 43 N	10 33 E	51907
UMM AL ARṬÁ, WĀDĪ	WAD	28 14 N	14 13 E	51909
UMM AL ʿASAL, QARĀRAT	DPR	30 13 N	17 23 E	51902
UMM AL ʿASAL, QĀRAT	HLL	25 50 N	16 59 E	51909
UMM AL ʿASAL, QĀRAT	HLL	27 43 N	17 38 E	51908
UMM AL ASGĀF SEE UMM AL ASQĀF	HLLS	30 35 N	20 57 E	51902
UMM AL ASQĀF	HLLS	30 35 N	20 57 E	51902
UMM AL ʿAWĀQĪL, QARĀRAT	DPR	27 04 N	17 47 E	51908

APPROVED FOR RELEASE: 2007/02/20: CIA-RDP01-00707R000200060002-9

APPROVED FOR RELEASE: 2007/02/20: CIA-RDP01-00707R000200060002-9

UMM AL AʿWAS, ABYĀR	CTN	32 37 N	21 10 E	51901
UMM AL ʿAWĀṬIF, QARʿAT	SBKH	29 54 N	10 59 E	51907
UMM AL ʿAWĀṬIF, SHUʿBAT	WAD	29 54 N	10 59 E	51907
UMM AL ʿAWS, ABYĀR SEE				
UMM AL AʿWAS, ABYĀR	CTN	32 37 N	21 10 E	51901
UMM AL BAQAR, BIʾR SEE				
UMM AL BAQAR, BIʾR	WLL	30 33 N	18 19 E	51902
UMM AL BAQAR, BIʾR SEE				
UMM AL BAQAR, BIʾR	WLL	32 18 N	15 07 E	51908
UMM AL BAQAR, WĀDĪ SEE				
UMM AL BAQAR, WĀDĪ	WAD	30 33 N	18 17 E	51902
UMM AL BAJĪL, MĀJIN	CTN	31 40 N	10 44 E	51907
UMM AL BAJĪL, WĀDĪ	WAD	31 36 N	10 39 E	51907
UMM AL BAJĪL, WĀDĪ	WAD	31 43 N	10 56 E	51907
UMM AL BAJĪL AL USṬA, RAʾS SEE				
UMM AL BAJĪL AL WUSṬÁ, RAʾS	HLL	31 40 N	10 43 E	51907
UMM AL BAJĪL AL WUSṬÁ, RAʾS	HLL	31 40 N	10 43 E	51907
UMM AL BANĪYAH, ḤAQFAT SEE				
UMM AL BUNAYYAH, ḤAQFAT	CAVE	32 33 N	21 39 E	51901
UMM AL BANĪYAH, WĀDĪ SEE				
UMM AL BUNAYYAH, WĀDĪ	WAD	32 32 N	21 37 E	51901
UMM AL BAQAR, BIʾR	WLL	30 33 N	18 19 E	51902
UMM AL BAQAR, BIʾR	WLL	32 18 N	15 07 E	51908
UMM AL BAQAR, KĀF	RDGE	31 48 N	12 51 E	51907
UMM AL BAQAR, KHURMĀT	SPUR	31 47 N	12 51 E	51907
UMM AL BAQAR, MĀJIN	CTN	31 37 N	11 01 E	51907
UMM AL BAQAR, QALB	HLL	31 46 N	12 48 E	51907
UMM AL BAQAR, RAʾS	PK	31 58 N	13 08 E	51907
UMM AL BAQAR, SHAṬĪB SEE				
UMM AL BAQAR, WĀDĪ	WAD	30 33 N	18 17 E	51902
UMM AL BAQAR, ṬIWĀL	HLLS	29 38 N	15 03 E	51908
UMM AL BAQAR, ʿURQŪB	SPUR	31 57 N	13 07 E	51907
UMM AL BAQAR, WĀDĪ	WAD	29 42 N	15 05 E	51908
UMM AL BAQAR, WĀDĪ	WAD	30 33 N	18 17 E	51902
UMM AL BAQAR, WĀDĪ	WAD	30 52 N	16 37 E	51902
UMM AL BAQAR, WĀDĪ	WAD	31 45 N	12 45 E	51907
UMM AL BAQAR, WĀDĪ	WAD	31 59 N	13 05 E	51907
UMM AL BĀQIL SEE				
UMM AL BĀQIL, MINṬAQAT	LCTY	31 44 N	12 06 E	51907
UMM AL BĀQIL	LCTY	31 55 N	12 56 E	51907
UMM AL BĀQIL, BIʾR	CTN	31 56 N	12 58 E	51907
UMM AL BĀQIL, MINṬAQAT	LCTY	31 44 N	12 06 E	51907
UMM AL BĀQIL, QĀRAT SEE				
TAFSAWĪYAH, QĀRAT AT	HLL	29 03 N	15 17 E	51908
UMM AL BĀQIL, RUʾŪS	MTS	31 56 N	12 56 E	51907
UMM AL BAGĪL, SABKHAT	SBKH	29 30 N	10 36 E	51907
UMM AL BĀQIL, SHUʿBAT	WAD	30 43 N	17 49 E	51902
UMM AL BĀQIL, ṬARĪQ	TRL	29 05 N	15 20 E	51908
UMM AL BĀQIL, WĀDĪ	WAD	30 52 N	17 13 E	51902
UMM AL BĀQIL, WĀDĪ	WAD	31 57 N	12 59 E	51907
UMM AL BARAKĀT, SĪRAT	RUIN	32 41 N	21 09 E	51901
UMM AL BARAYKĀT, SĪRAT SEE				
UMM AL BURAYKĀT, SĪRAT	RUIN	32 38 N	21 13 E	51901
UMM AL BARDAKĀT, SĪRAT SEE				
UMM AL BARAKĀT, SĪRAT	RUIN	32 41 N	21 09 E	51901
UMM AL BARRĪM, SHUʿBAT	WAD	31 07 N	15 45 E	51908
UMM AL BARRĪM AL FAṬĀʾIM, SHUʿBAT	WAD	31 02 N	15 40 E	51908
UMM AL BARRĪM AN NĀBIʿAH	WAD	31 05 N	15 43 E	51908
UMM AL BĀRŪD	CAVE	32 24 N	14 53 E	51908
UMM AL BARYŪF, GHADĪR	CTN	26 54 N	17 52 E	51908
UMM AL BĀSHIM, SHAṬĪB	WAD	29 35 N	16 28 E	51908
UMM AL BAṬṬŪM, SHUʿBAT	WAD	30 44 N	14 21 E	51903
UMM AL BAṬṬŪM, WĀDĪ	WAD	32 01 N	14 32 E	51908
UMM AL BAṬŪM, SHUʿBAT SEE				
UMM AL BAṬṬŪM, SHUʿBAT	WAD	30 44 N	14 21 E	51903
UMMĪ AL BAYDAH SEE				
UMMĪ AL BAYDAʾ	SHRN	32 27 N	21 11 E	51901
UMM AL BĪBAN, QARĀRAT	DPR	27 45 N	17 54 E	51908

APPROVED FOR RELEASE: 2007/02/20: CIA-RDP01-00707R000200060002-9

APPROVED FOR RELEASE: 2007/02/20: CIA-RDP01-00707R000200060002-9

UMM AL BIRRĪM AL FAṬĀ'IM, SHU'BAT SEE					
UMM AL BARRĪM AL FAṬĀ'IM, SHU'BAT		WAD	31 02 N	15 40 E	51908
UMM AL BIRRĪM AN NĀBI'AH SEE					
UMM AL BARRĪM AN NĀBI'AH		WAD	31 05 N	15 43 E	51908
UMM AL BŪM		LCTY	31 48 N	11 52 E	51907
UMM AL BŪM, SHU'BAT		WAD	30 44 N	17 50 E	51902
UMM AL BUNAYYAH, ḤAQFAT		CAVE	32 33 N	21 39 E	51901
UMM AL BUNAYYAH, WĀDĪ		WAD	32 32 N	21 37 E	51901
UMM AL BURAYKĀT, MINṬAQAT		LCTY	32 52 N	21 42 E	51901
UMM AL BURAYKĀT, SĪRAT		RUIN	32 38 N	21 13 E	51901
UMM AL CHETEB, QARĀRAT	*	DPR	27 50 N	18 05 E	51908
UMM AL DAFFAH, RU'ŪS SEE					
UMM AD DAFFAH, RU'ŪS		MTS	31 47 N	12 57 E	51907
UMM AL FA'R		LCTY	32 04 N	10 54 E	51907
UMM AL FA'R, ABYĀR		WLLS	32 03 N	10 53 E	51907
UMM AL FAR', BI'R		WLL	30 11 N	10 52 E	51907
UMM AL FA'R, BI'R		WLL	32 09 N	11 00 E	51907
UMM AL FA'R, BI'R SEE					
UMM AL FA'R ABYĀR		WLLS	32 03 N	10 53 E	51907
UMM AL FA'R, BUḤAYRAT		CULT	32 02 N	10 51 E	51907
UMM AL FA'R, SĀNIYAT SEE					
UMM AL FA'R, ABYĀR		WLLS	32 03 N	10 53 E	51907
UMM AL FAR', WĀDĪ		WAD	30 11 N	10 52 E	51907
UMM AL FA'R, WĀDĪ		WAD	32 08 N	10 55 E	51907
UMM ALFAYN, WĀDĪ		WAD	32 42 N	22 05 E	51906
UMM AL FIR, BI'R SEE					
UMM AL FAR', BI'R		WLL	30 11 N	10 52 E	51907
UMM AL FIR', WĀDĪ SEE					
UMM AL FAR', WĀDĪ		WAD	30 11 N	10 52 E	51907
UMM AL FIRĀN	*	LCTY	31 59 N	10 54 E	51907
UMM AL FULAYK, QARĀRAT		DPR	28 18 N	17 37 E	51908
UMM AL FURŪTH, WĀDĪ		WAD	32 28 N	21 29 E	51901
UMM AL GHANĀ'IM, WĀDĪ		WAD	29 06 N	16 19 E	51908
UMM AL GHARĀ'		SPNG	32 05 N	12 45 E	51907
UMM AL GHARĀ'IR, DAF'		WAD	31 47 N	13 14 E	51907
UMM AL GHARĀ'IR, WĀDĪ		WAD	31 42 N	12 39 E	51907
UMM AL GHARĀ'IR, WĀDĪ		WAD	31 44 N	12 39 E	51907
UMM AL GHARAMI SEE					
UMM AL GURĀMĪ, JAZĪRAT		RKW	32 28 N	23 10 E	51906
UMM AL GHARĀNĪQ, QAR'AT SEE					
UMM AL GHARĀNĪQ, QAR'AT		DPR	31 16 N	20 10 E	51905
UMM AL GHARĀNĪQ SEE					
UMM AL GHARĀNĪQ, SAMĀḤ		PLN	30 21 N	18 45 E	51902
UMM AL GHARĀNĪQ, BI'R		WLL	30 21 N	18 49 E	51902
UMM AL GHARĀNĪQ, BI'R		CTN	31 18 N	20 10 E	51905
UMM AL GHARĀNĪQ, QĀRAT		MT	27 38 N	17 25 E	51908
UMM AL GHARĀNĪQ, QAR'AT		DPR	31 16 N	20 10 E	51905
UMM AL GHARĀNĪQ, RA'S		PT	30 26 N	18 39 E	51907
UMM AL GHARĀNĪQ, SAMĀḤ		PLN	30 21 N	18 45 E	51902
UMM AL GHARĀR, WĀDĪ SEE					
UMM AL GHARĀ'IR, WĀDĪ		WAD	31 42 N	12 39 E	51907
UMM AL GHARĀR, WĀDĪ	*	WAD	31 48 N	12 43 E	51907
UMM AL GHARĀYIR, DAF' SEE					
UMM AL GHARĀ'IR, DAF'		WAD	31 47 N	13 14 E	51907
UMM AL GHARĀYIR, WĀDĪ SEE					
UMM AL GHARĀ'IR, WĀDĪ		WAD	31 44 N	12 39 E	51907
UMM AL GHAYR, SHU'BAT SEE					
UMM AL GHĪR, SHU'BAT		WAD	32 08 N	14 55 E	51908
UMM AL GHĪR, BI'R		WLL	32 09 N	14 54 E	51908
UMM AL GHĪR, SHU'BAT		WAD	32 08 N	14 55 E	51908
UMM AL GHIRBĀL, BI'R		WLL	30 47 N	15 11 E	51908
UMM AL GHIRBĀL, KHASHM		HLLS	30 48 N	15 09 E	51908
UMM AL GHIZLĀN, BI'R		WLL	28 45 N	17 31 E	51908
UMM AL GHIZLĀN, JABBĀNAT		CMTY	32 04 N	21 09 E	51901
UMM AL GHIZLĀN, RAQABAT		WAD	32 03 N	21 11 E	51901
UMM AL GHIZLĀN, WĀDĪ		WAD	32 00 N	21 09 E	51901

APPROVED FOR RELEASE: 2007/02/20: CIA-RDP01-00707R000200060002-9

APPROVED FOR RELEASE: 2007/02/20: CIA-RDP01-00707R000200060002-9

UMM AL GHUZLĀN, JABBĀNAT SEE				
UMM AL GHIZLĀN, JABBĀNAT	CMTY	32 04 N	21 09 E	51901
UMM AL GHUZLĀN, RAQBAT SEE				
UMM AL GHIZLĀN, RAQABAT	WAD	32 03 N	21 11 E	51901
UMM AL GHUZLĀN, WĀDĪ SEE				
UMM AL GHIZLĀN, WĀDĪ	WAD	32 00 N	21 09 E	51901
UMM AL HAJAF, ṬARĪQ	TRL	29 38 N	15 13 E	51908
UMM AL HAJAL, GHAWṬ	CULT	32 34 N	20 38 E	51900
UMM AL HAHAL, SAWĀNĪ	WLLS	32 34 N	20 37 E	51900
UMM AL HALFĀʾ, RAʾS	HLL	32 13 N	13 57 E	51903
UMM AL HALFĀʾ, WĀDĪ	WAD	30 39 N	18 15 E	51902
UMM AL HALFAH, RAʾS SEE				
UMM AL HALFĀʾ, RAʾS	HLL	32 13 N	13 57 E	51903
UMM AL HALFAH, WĀDĪ SEE				
UMM AL HALFĀʾ, WĀDĪ	WAD	30 39 N	18 15 E	51902
UMM AL HALLĀB, SHUʿBAT	WAD	29 25 N	16 47 E	51902
UMM AL HALLĀB, SHUʿBAT	WAD	30 40 N	17 48 E	51902
UMM AL HALLĀB, SHUʿBAT	WAD	30 49 N	17 26 E	51902
UMM AL HALLĀB, SHUʿBAT	WAD	30 52 N	17 29 E	51902
UMM AL HALLŪF, SAWĀNĪ	WLLS	32 45 N	12 28 E	51904
UMM AL HAMĀM	PPL	25 56 N	13 40 E	51909
UMM AL HAMAYMĀT, RAʾS SEE				
UMM AL HUMAYMĀT, RAʾS	MT	31 18 N	12 59 E	51907
UMM AL HAMĪR, QARĀRAT	DPR	28 18 N	17 18 E	51908
UMM AL HARMAL	AREA	31 53 N	12 49 E	51907
UMM AL HARMAL, RAʾS	SPUR	31 52 N	12 47 E	51907
UMM AL HARMAL, WĀDĪ	WAD	31 51 N	12 44 E	51907
UMM AL HASAʾ, SĪRAT	RUIN	32 43 N	21 33 E	51901
UMM AL HASAʾ, WĀDĪ	WAD	32 54 N	22 08 E	51906
UMM AL HASHSHĀN	OAS	32 44 N	12 33 E	51904
UMM AL HASHSHĀN SEE				
HASHSHĀN, QABĪLAT AL	TRB	32 46 N	12 55 E	51910
UMM AL HATYĀN, SAQĪFAT	DPR	31 50 N	23 54 E	51906
UMM AL HAWĀFIR	SHRN	32 07 N	11 40 E	51907

UMM AL HAYJĀT, WĀDĪ	WAD	32 42 N	21 32 E	51901
UMM AL HAYRĀN, JABAL	MT	31 26 N	12 53 E	51907
UMM AL HAYRĀN, WĀDĪ	WAD	31 23 N	12 55 E	51907
UMM AL HIBĀL	DAM	32 12 N	13 09 E	51907
UMM AL HIBĀL, WĀDĪ	WAD	28 01 N	17 18 E	51908
UMM AL HĪDĀN, WĀDĪ	WAD	31 52 N	11 38 E	51907
UMM AL HINĀSH SEE UMM AL AHNĀSH	DPR	32 32 N	23 31 E	51906
UMM AL HĪRĀN, SHUʿBAT	WAD	30 11 N	16 08 E	51908
UMM AL HĪRĀN, WĀDĪ	WADX	31 02 N	16 56 E	51902
UMM AL HITYĀN, SAQĪFAT SEE				
UMM AL HATYĀN, SAQĪFAT	DPR	31 50 N	23 54 E	51906
UMM AL HUMAYMĀT, RAʾS	MT	31 18 N	12 59 E	51907
UMM AL HUNAYWAH, ʿURQUB	HLLS	32 52 N	22 03 E	51906
UMM AL ʿIDHĀM, SABKHAT SEE				
UMM AL ʿIZĀM, SABKHAT	SBKH	32 12 N	15 17 E	51908
UMM AL ʿILJĀN, WĀDĪ	WAD	31 39 N	15 15 E	51908
UMM AL ʿIZĀM	PPL	26 03 N	15 28 E	51909
UMM AL ʿIZĀM	WLL	26 03 N	15 28 E	51909
UMM AL ʿIZĀM, BIʾR	WLL	32 37 N	13 02 E	51910
UMM AL ʿIZĀM, BIʾR	CTN	32 39 N	21 03 E	51901
UMM AL ʿIZĀM, BIʾR	WLL	25 18 N	14 51 E	51909
UMM AL ʿIZĀM, JABAL	HLL	26 00 N	15 30 E	51909
UMM AL ʿIZĀM, QARĀRAT SEE				
ʿALAM, QARĀR AL	DPR	30 35 N	18 06 E	51902
UMM AL ʿIZĀM, QARʿAT	DPR	30 36 N	11 35 E	51907
UMM AL ʿIZĀM, SAḲHAT	SBKH	32 12 N	15 17 E	51908
UMM AL ʿIZĀM, WĀDĪ	WAD	32 43 N	11 32 E	51904
UMM AL JABĪDAH, GHAWṬ SEE				
UMM AL JABĪDHAH, GHAWṬ	CULT	32 20 N	20 38 E	51901
UMM AL JABĪDHAH, GHAWṬ	CULT	32 20 N	20 38 E	51901
UMM AL JADĀRĪ, MĀJIN SEE				
UMM AL JIDĀRĪ, MĀJIN	CTN	32 09 N	14 14 E	51908

APPROVED FOR RELEASE: 2007/02/20: CIA-RDP01-00707R000200060002-9

APPROVED FOR RELEASE: 2007/02/20: CIA-RDP01-00707R000200060002-9

BLANK PAGE

APPROVED FOR RELEASE: 2007/02/20: CIA-RDP01-00707R000200060002-9

APPROVED FOR RELEASE: 2007/02/20: CIA-RDP01-00707R000200060002-9

-CONTINUED-

APPROVED FOR RELEASE: 2007/02/20: CIA-RDP01-00707R000200060002-9

APPROVED FOR RELEASE: 2007/02/20: CIA-RDP01-00707R000200060002-9

GAZETTEER

LIBYA

16 OF 17

FSTC

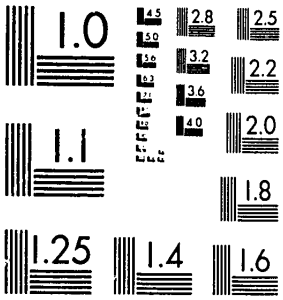

MICROCOPY RESOLUTION TEST CHART
NATIONAL BUREAU OF STANDARDS 1963-A

XST HQ FORM 58 (13 FEB 80)

APPROVED FOR RELEASE: 2007/02/20: CIA-RDP01-00707R000200060002-9

APPROVED FOR RELEASE: 2007/02/20: CIA-RDP01-00707R000200060002-9

UMM AL JADĀRĪ, MANTIQAT SEE				
UMM AL JIDĀRĪ, MINṬAQAT	LCTY	32 05 N	14 15 E	51908
UMM AL JADĀRĪ, ṬARĪQ SEE				
UMM AL JIDĀRĪ, ṬARĪQ	TRL	29 56 N	15 11 E	51908
UMM AL JADĀRĪ, WĀDĪ SEE				
UMM AL JIDĀRĪ, WĀDĪ	WAD	29 56 N	15 11 E	51908
UMM AL JADARĪ, WĀDĪ SEE				
UMM AL JIDĀRĪ, WĀDĪ	WAD	30 31 N	13 43 E	51907
UMM AL JADĀRĪ, WĀDĪ SEE				
UMM AL JIDĀRĪ, WĀDĪ	WAD	32 06 N	14 19 E	51908
UMM AL JADĀRĪ AS SAWĀKINAH, WĀDĪ				
SEE UMM AL JIDĀRĪ AS SAWĀKINAH,				
WĀDĪ	WAD	30 16 N	15 55 E	51908
UMM AL JADĀRĪ SITRAH, SHUʿBAT SEE				
UMM AL JIDĀRĪ SIDRAH, SHUʿBAT	WAD	30 36 N	15 41 E	51908
UMM AL JADĀWIL, WĀDĪ	WAD	27 27 N	14 13 E	51909
UMM AL JADRĪ, WĀDĪ	WAD	30 38 N	13 13 E	51907
UMM AL JAL, BIʾR SEE				
UMM AL JALL, BIʾR	WLL	32 10 N	15 20 E	51908
UMM AL JALL, BIʾR	WLL	32 10 N	15 20 E	51908
UMM AL JALL, QARĀRAT	VAL	30 00 N	16 37 E	51902
UMM AL JANĀḤ, ABYĀR	WLLS	32 03 N	12 04 E	51907
UMM AL JANĀḤ, WĀDĪ	WAD	32 07 N	12 03 E	51907
UMM AL JANĀWIḤ, BIʾR	WLL	32 14 N	13 24 E	51903
UMM AL JARĀMĪ, ḤAṬṬĪYAT	DPR	32 31 N	23 05 E	51906
UMM AL JARFĀN	LCTY	32 20 N	14 31 E	51908
UMM AL JARFĀN, MĀJIN	CTN	32 11 N	14 47 E	51908
UMM AL JARFĀN, SHUʿBAT	WAD	30 45 N	17 51 E	51902
UMM AL JARFĀN, WĀDĪ	WAD	30 49 N	17 54 E	51902
UMM AL JARFĀN, WĀDĪ	WAD	32 09 N	14 54 E	51908
UMM AL JARFĀN, WĀDĪ	WAD	32 20 N	14 31 E	51908
UMM AL JARSĀN SEE UMM AZ ZARSĀN	PPL	32 02 N	12 33 E	51907
UMM AL JAWĀBĪ	LCTY	32 15 N	12 40 E	51904
UMM AL JAWĀBĪ SEE				
UMM AL JAWĀBĪ, BIʾR	WLL	31 13 N	16 39 E	51902
UMM AL JAWĀBĪ, ABYĀR	WLLS	30 16 N	19 13 E	51902
UMM AL JAWĀBĪ, BIʾR	WLL	31 13 N	16 39 E	51902
UMM AL JAWĀBĪ, BIʾR	WLL	32 14 N	12 41 E	51904
UMM AL JAWĀBĪ, SĀNIYAT	WLL	32 16 N	21 00 E	51901
UMM AL JAWĀBĪ, SAWĀNĪ SEE				
UMM AL JAWĀBĪ, BIʾR	WLL	31 13 N	16 39 E	51902
UMM AL JAWĀBĪ, WĀDĪ	WAD	31 04 N	16 19 E	51902
UMM AL JAWĀRĪ, RAʾS	MT	32 14 N	13 13 E	51907
UMM AL JAWWĀBĪ, ABYĀR SEE				
UMM AL JAWĀBĪ, ABYĀR	WLLS	30 16 N	19 13 E	51902
UMM AL JIDĀRĪ, KĀF	HLL	30 34 N	13 25 E	51907
UMM AL JIDĀRĪ, MĀJIN	CTN	32 09 N	14 14 E	51908
UMM AL JIDĀRĪ, MINṬAQAT	LCTY	32 05 N	14 15 E	51908
UMM AL JIDĀRĪ, SHAṬṬĪB	WAD	29 34 N	16 39 E	51902
UMM AL JIDĀRĪ, SHUʿBAT	WAD	29 49 N	15 11 E	51908
UMM AL JIDĀRĪ, ṬARĪQ	TRL	29 56 N	15 11 E	51908
UMM AL JIDĀRĪ, WĀDĪ	WAD	29 56 N	15 11 E	51908
UMM AL JIDĀRĪ, WĀDĪ	WAD	30 31 N	13 43 E	51907
UMM AL JIDĀRĪ, WĀDĪ	WAD	32 06 N	14 19 E	51908
UMM AL JIDĀRĪ AS SAWĀKINAH, WĀDĪ	WAD	30 16 N	15 55 E	51908
UMM AL JIDĀRĪ JINTH AL JUDAD,				
SHUʿBAT	WAD	29 56 N	15 08 E	51908
UMM AL JIDĀRĪ JINTH AL JUMʿAH,				
SHUʿBAT	WAD	29 49 N	15 39 E	51908
UMM AL JIDĀRĪ SIDRAH, SHUʿBAT	WAD	30 36 N	15 41 E	51908
UMM AL JIDĀRĪYAH, QALTAT	CTN	27 41 N	17 07 E	51908
UMM AL JIDĀRĪYAH, QARĀRAT	DPR	27 20 N	17 42 E	51908
UMM AL JIMĀL, WĀDĪ	WAD	31 25 N	13 38 E	51903
UMM AL JĪN, WĀDĪ SEE				
UMM AL ʿILJĀN, WĀDĪ	WAD	31 39 N	15 15 E	51908
UMM AL JINĀYAH, SĪRAT	RUIN	32 43 N	21 34 E	51901
UMM AL JINḤĀN	LCTY	32 39 N	20 52 E	51901

APPROVED FOR RELEASE: 2007/02/20: CIA-RDP01-00707R000200060002-9

APPROVED FOR RELEASE: 2007/02/20: CIA-RDP01-00707R000200060002-9

UMM AL JĪRĀN, SĪRAT	RUIN	31 45 N	19 57 E	51905
UMM AL JIRFĀN SEE UMM AL JARFĀN				
UMM AL JIRFĀN, WĀJIN SEE				
UMM AL JARFĀN, WĀJIN	CTN	32 11 N	14 47 E	51908
UMM AL JIRFĀN, SHUʿBAT SEE				
UMM AL JARFĀN, SHUʿBAT	WAD	30 45 N	17 51 E	51902
UMM AL JIRFĀN, WĀDĪ SEE				
UMM AL JARFĀN, WĀDĪ	WAD	30 49 N	17 54 E	51902
UMM AL JIRFĀN, WĀDĪ SEE				
UMM AL JARFĀN, WĀDĪ	WAD	32 09 N	14 54 E	51908
UMM AL JIRFĀN, WĀDĪ SEE				
UMM AL JARFĀN, WĀDĪ	WAD	32 20 N	14 31 E	51908
UMM AL JUDAYYAH, SAMĀʾ SEE				
JUDAYYAH, SAMĀʾ AL	PLN	30 22 N	18 40 E	51902
UMM AL JUDRĪ, WĀDĪ SEE				
UMM AL JADRĪ, WĀDĪ	WAD	30 38 N	13 13 E	51907
UMM AL JUHĀʾ, SHATIB	WAD	29 31 N	15 22 E	51908
UMM AL JULŪD, ʿAYN	SPNG	30 15 N	18 49 E	51902
UMM AL JULŪD, QALTAT	CTN	27 04 N	17 33 E	51908
UMM AL JUMAYN	HLL	32 38 N	21 12 E	51901
UMM AL JURŪF, AHQĀF	CAVE	31 58 N	24 37 E	51906
UMM AL JURŪF, BIʾR	CTN	31 55 N	24 37 E	51906
UMM AL KAFĀN, WĀDĪ SEE				
UMM AL AKFĀN, WĀDĪ	WAD	30 35 N	13 17 E	51907
UMM AL KAWĀMĪR	LCTY	32 14 N	12 10 E	51907
UMM AL KAWM, SĀNIYAT	WLL	32 14 N	20 59 E	51901
UMM AL KAWM, SĀNIYAT	WLL	32 15 N	21 00 E	51901
UMM AL KAWM, SĪRAT	RUIN	32 24 N	21 06 E	51901
UMM AL KAWM, WĀDĪ	WAD	32 15 N	21 00 E	51901
UMM AL KAWM, SĪRAT SEE				
UMM AL KAWM, SĪRAT	RUIN	32 24 N	21 06 E	51901
UMM AL KAYDAH, WĀDĪ	WAD	30 23 N	14 38 E	51907
UMM AL KHADDŪR	LCTY	31 24 N	12 57 E	51907
UMM AL KHADRĀʾ, MURĀBIṬ	SHRN	31 53 N	11 02 E	51907
UMM AL KHALAF	HLL	31 11 N	10 44 E	51907
UMM AL KHANĀFIS, BIʾR	WLL	31 08 N	16 38 E	51902
UMM AL KHANĀFIS, BIʾR SEE				
UMM AL KHUNFUS, BIʾR	WLL	31 27 N	20 16 E	51905
UMM AL KHANSĀʾ, BIʾR	CTN	32 00 N	23 56 E	51906
UMM AL KHARĀB, BIʾR	WLL	31 19 N	15 10 E	51908
UMM AL KHARĀB, WĀDĪ	WAD	31 16 N	15 43 E	51908
UMM AL KHARĀB, WĀDĪ	WAD	31 21 N	15 16 E	51908
UMM AL KHARĀB, WĀDĪ	WAD	31 45 N	13 28 E	51903
UMM AL KHARĀJ, ʿAYN	SPNG	32 39 N	22 32 E	51906
UMM AL KHARRŪBAH, WĀDĪ	WAD	32 10 N	12 52 E	51907
UMM AL KHASHAB, BIʾR	WLL	32 22 N	12 42 E	51904
UMM AL KHASHAYB, BIʾR SEE				
UMM AL KHASHAB, BIʾR	WLL	32 22 N	12 42 E	51904
UMM AL KHAZZŪR SEE				
UMM AL KHADDŪR	LCTY	31 24 N	12 57 E	51907
UMM AL KHINFIS	LCTY	30 58 N	17 37 E	51902
UMM AL KHINFIS, SĀNIYAT	WLL	30 56 N	17 38 E	51902
UMM AL KHINFIS, WĀDĪ	WAD	30 58 N	17 38 E	51902
UMM AL KHINSAH, BIʾR SEE				
UMM AL KHANSĀʾ, BIʾR	CTN	32 00 N	23 56 E	51906
UMM AL KHUNFUS	HLL	32 20 N	11 41 E	51904
UMM AL KHUNFUS	LCTY	31 56 N	11 45 E	51907
UMM AL KHUNFUS, BIʾR	WLL	31 27 N	20 16 E	51905
UMM AL KHUNFUS, SĀNIYAT	WLL	32 18 N	11 40 E	51900
UMM AL KHURSĀN	LCTY	31 49 N	12 44 E	51907
UMM AL KUM, SĀNIYAT SEE				
UMM AL KAWM, SĀNIYAT	WLL	32 14 N	20 59 E	51901
UMM AL KŪN, SĀNIYAT SEE				
UMM AL KAWM, SĀNIYAT	WLL	32 15 N	21 00 E	51901
UMM AL KŪN, WĀDĪ SEE				
UMM AL KAWM, WĀDĪ	WAD	32 15 N	21 00 E	51901
UMM AL KURʿĀN	LCTY	31 48 N	11 29 E	51907
UMM AL KURTHŪM	SHRN	32 27 N	13 01 E	51910

APPROVED FOR RELEASE: 2007/02/20: CIA-RDP01-00707R000200060002-9

APPROVED FOR RELEASE: 2007/02/20: CIA-RDP01-00707R000200060002-9

UMM ALLA, GARET SEE				
UMM ʿILLAH, QĀRAT	HLL	26 40 N	14 23 E	51909
UMM ALLA, SERIR SEE				
UMM ʿILLAH, SARĪR	DSRT	26 35 N	14 15 E	51909
UMM ALLA, UADI SEE				
UMM ʿILLAH, WĀDĪ	WAD	26 36 N	14 13 E	51909
UMM AL LABAD, SHUʿBAT	WAD	30 08 N	14 32 E	51907
UMM AL LABAN, BIʾR	WLL	31 05 N	16 12 E	51902
UMM AL LABAN, DŪR	HLL	28 41 N	17 07 E	51908
UMM AL LABAN, JABAL	HLL	27 40 N	17 38 E	51908
UMM AL LABAN, QARĀRAT	DPR	28 45 N	17 11 E	51908
UMM AL LABAN, QĀRAT	HLL	28 43 N	17 07 E	51908
UMM AL LABAN, SHUʿBAT	WAD	31 07 N	16 11 E	51902
UMM AL LABAN, WĀDĪ	WAD	28 45 N	17 09 E	51908
UMM ALLĀH, SARĪR SEE				
UMM ʿILLAH, SARĪR	DSRT	26 35 N	14 15 E	51909
UMM ALLĀH, WĀDĪ SEE				
UMM ʿILLAH, WĀDĪ	WAD	26 36 N	14 13 E	51909
UMM AL LAWZ	LCTY	32 43 N	21 16 E	51901
UMM AL LAWZ, ABYĀR	CTN	32 43 N	21 16 E	51901
UMM AL LAWZ, ABYĀR	CTN	32 51 N	21 42 E	51901
UMM AL LAWZ, BIʾR	CTN	32 43 N	21 16 E	51901
UMM AL LAWZ, SĪRAT	RUIN	32 52 N	21 42 E	51901
UMM AL LIBD, MĀJIN	CTN	31 58 N	14 49 E	51903
UMM AL LIBD, WĀDĪ	WAD	31 53 N	14 55 E	51903
UMM AL LIBD, WĀDĪ	WAD	31 56 N	14 54 E	51903
UMM AL LIFĀʿ, WĀDĪ SEE				
UMM AL AFĀʿĪ, WĀDĪ	WAD	30 50 N	17 54 E	51902
UMM AL LIFĀʿ, WĀDĪ SEE				
UMM AL AFĀʿĪ, WĀDĪ	WAD	30 52 N	17 51 E	51902
UMM AL LUKK, SABKHAT	SBKH	32 02 N	15 15 E	51908
UMM AL MADĀS	LCTY	31 54 N	13 02 E	51907
UMM AL MADĀS, MĀJIN	CTN	31 55 N	13 02 E	51907
UMM AL MADĀS, RAʾS	HLL	31 55 N	13 02 E	51907
UMM AL MADĀS, WĀDĪ	WAD	31 55 N	13 01 E	51907
UMM AL MAGHĀSĪL, SHUʿBAT	WAD	30 43 N	17 49 E	51902
UMMĪ AL MAHJŪBAN SEE				
UMMĪ AL MAHJŪBAH	SHRN	32 01 N	12 23 E	51907
UMM AL MAJĀNĪN	RUIN	32 42 N	21 15 E	51901
UMM AL MAKHĀLĪ, BIRKAT	LKI	32 30 N	20 54 E	51901
UMM AL MAKHĀLĪ, RAʾS	HLL	31 48 N	13 12 E	51907
UMM AL MAKHĀSIR, GHADĪR	CTN	26 53 N	17 54 E	51908
UMMĪ AL MAʿMŪRAH	SHRN	31 57 N	12 00 E	51907
UMM AL MARĀDIM, SĪRAT	RUIN	32 26 N	20 52 E	51901
UMM AL MARĀFIG, WĀDĪ SEE				
UMM AL MARĀFIQ, WĀDĪ	WAD	29 31 N	13 58 E	51907
UMM AL MARĀFIQ, BIʾR	WLL	29 31 N	13 57 E	51907
UMM AL MARĀFIQ, WĀDĪ	WAD	29 31 N	13 58 E	51907
UMM AL MARAHĀN	LCTY	31 04 N	12 20 E	51907
UMM AL MAʿRŪF	LCTY	32 12 N	12 52 E	51907
UMM AL MASĀBIḤ, ʿAYN	SPNG	32 10 N	12 35 E	51907
UMM AL MASĀNIʿ, HAWSH	HSE	32 06 N	20 18 E	51905
UMM AL MASHNŪQAH, SHUʿBAT	WAD	30 52 N	13 22 E	51907
UMM AL MATM, ṬARĪQ SEE				
UMM TAMĪM, ṬARĪQ	TRL	29 59 N	15 02 E	51908
UMM AL MAṬMAR SEE UMM AL MIṬMAR	LCTY	31 48 N	13 02 E	51907
UMM AL MATNĀN, SHUʿBAT	WAD	30 52 N	17 30 E	51902
UMM AL MAWJ, DŪR	HLLS	30 03 N	17 12 E	51902
UMM AL MAWJ, QARĀRAT	DPR	30 04 N	17 09 E	51902
UMM AL MILḤ, DŪR SEE				
UMM AL MILḤ, RAʾS	HLLS	29 34 N	15 30 E	51908
UMM AL MILḤ, KHURMAT	PASS	30 13 N	16 19 E	51902
UMM AL MILḤ, QĀRAT	HLL	26 58 N	17 21 E	51908
UMM AL MILḤ, RAʾS	HLL	29 33 N	15 32 E	51908
UMM AL MILḤ, RAʾS	HLLS	29 34 N	15 30 E	51908
UMM AL MILḤ, SHUʿBAT	WAD	30 12 N	16 19 E	51902
UMM AL MILḤ, WĀDĪ	WAD	29 32 N	15 35 E	51908

APPROVED FOR RELEASE: 2007/02/20: CIA-RDP01-00707R000200060002-9

APPROVED FOR RELEASE: 2007/02/20: CIA-RDP01-00707R000200060002-9

UMM AL MILḤ, WĀDĪ SEE					
UMM AL MILḤ, SHUʿBAT		WAD	30 12 N	16 19 E	51902
UMM AL MISK		DAM	32 13 N	13 09 E	51907
UMM AL MITNĀN, SHUʿBAT SEE					
UMM AL MATNĀN, SHUʿBAT		WAD	30 52 N	17 30 E	51902
UMM AL MIṮMAR		LCTY	31 48 N	13 02 E	51907
UMM AL MIṮMAR, RAʾS		HLL	31 47 N	13 06 E	51907
UMM AL MIṮMAR, WĀDĪ		WAD	31 48 N	13 03 E	51907
UMM AL MUGHR, GHAWṮ		CULT	32 15 N	20 35 E	51905
UMM AL MUGHUR, GHŪṮ SEE					
UMM AL MUGHR, GHAWṮ		CULT	32 15 N	20 35 E	51905
UMM AL MURĀBIṬ, WĀDĪ SEE					
MURĀBIṬ, WĀDĪ AL		WAD	29 15 N	15 15 E	51908
UMM AL MUṮMAR, RAʾS SEE					
UMM AL MIṮMAR, RAʾS		HLL	31 47 N	13 06 E	51907
UMM AL MUṮMAR, WĀDĪ SEE					
UMM AL MIṮMAR, WĀDĪ		WAD	31 48 N	13 03 E	51907
UMM AL QAʿ, WĀDĪ		WAD	32 09 N	12 26 E	51907
UMM AL QABBĀN, WĀDĪ		WAD	32 06 N	13 12 E	51907
UMM AL QADĪM, WĀDĪ		WAD	31 53 N	10 38 E	51907
UMM AL QALĀD, WĀDĪ		WAD	31 59 N	3 29 E	51903
UMM AL QALĀT, KĀF	*	HLL	30 50 N	13 32 E	51907
UMM AL QALĀT, WĀDĪ	*	WAD	30 45 N	13 37 E	51907
UMM AL QALLĀT, KĀF SEE					
UMM AL QALĀT, KĀF		HLL	30 50 N	13 32 E	51907
UMM AL QALYAB, SĪRAT		RUIN	32 24 N	20 59 E	51901
UMM AL QAMIN, ABYĀR		CTN	32 43 N	21 20 E	51901
UMM AL QAML, SABKHAT		SBKH	30 41 N	20 01 E	51902
UMM AL QANDĪL, SABHAT SEE					
UMM AL QINDĪL, SABKHAT		SBKH	30 56 N	17 46 E	51902
UMM AL QANDĪL, WĀDĪ SEE					
UMM AL QINDĪL, WĀDĪ		WAD	30 55 N	17 45 E	51902
UMM AL QANDŪL, RAʾS		MT	32 01 N	13 29 E	51903
UMM AL QANDŪL, WĀDĪ		WAD	32 01 N	13 30 E	51903
UMM AL QARĀMĪ, JAZĪRAT SEE					
UMM AL QURĀMĪ, JAZĪRAT		RKW	32 28 N	23 10 E	51906
UMM AL QARĀMĪ, MARSÁ		BGHT	32 34 N	23 06 E	51906
UMM AL QARĀMĪ, SĪRAT		RUIN	32 43 N	21 44 E	51901
UMM AL QARĪRAH, RAʾS		HLL	31 46 N	13 12 E	51907
UMM AL QARQĀZ, KHASHM		HLL	30 07 N	17 08 E	51902
UMM AL QARQĀZ, QARĀRAT		DPR	30 06 N	17 11 E	51902
UMM AL QILMĀM, WĀDĪ		WAD	32 19 N	14 30 E	51908
UMM AL QIMAM, WĀDĪ		WAD	32 40 N	22 43 E	51906
UMM AL QINDĪL SEE					
QINDĪL, ABYĀR AL		WLLS	30 56 N	17 45 E	51902
UMM AL QINDĪL, BIʾR SEE					
QINDĪL, ABYĀR AL		WLLS	30 56 N	17 45 E	51902
UMM AL QINDĪL, SABKHAT		SBKH	30 56 N	17 46 E	51902
UMM AL QINDĪL, WĀDĪ		WAD	30 56 N	17 45 E	51902
UMM AL QIRAB, WĀDĪ		WAD	31 55 N	11 42 E	51907
UMM AL QIRGĀZ, KHASHM SEE					
UMM AL QARQĀZ, KHASHM		HLL	30 07 N	17 08 E	51902
UMM AL QIZZĀḤ, SHUʿBAT SEE					
UMM AL QUZZĀḤ, SHUʿBAT		WAD	30 46 N	18 01 E	51902
UMM AL QUBŪR, SHUʿBAT SEE					
RUBAYḤ, WĀDĪ AR		WAD	29 49 N	15 13 E	51908
UMM AL QULAYB, GHADĪR		CTN	27 40 N	17 44 E	51908
UMM AL QULAYB, QARĀRAT		DPR	25 25 N	17 23 E	51909
UMM AL QULŪB, QALTAT		DPR	27 58 N	17 10 E	51908
UMM AL QULŪB, QĀRAT		HLL	28 17 N	17 31 E	51908
UMM AL QULŪB, SHUʿBAT		WAD	30 00 N	15 14 E	51908
UMM AL QULŪB, WĀDĪ		WAD	27 59 N	17 13 E	51908
UMM AL QUMAM, WĀDĪ SEE					
UMM AL QIMAM, WĀDĪ		WAD	32 40 N	22 43 E	51906
UMM AL QUMAYYIN, SĪRAT		RUIN	32 15 N	20 24 E	51905
UMM AL QŪQĪ, WĀDĪ		WAD	29 13 N	16 18 E	51908
UMM AL QŪQĪ AL KABĪR, WĀDĪ		WAD	29 04 N	16 21 E	51908

APPROVED FOR RELEASE: 2007/02/20: CIA-RDP01-00707R000200060002-9

APPROVED FOR RELEASE: 2007/02/20: CIA-RDP01-00707R000200060002-9

UMM AL QURAB, WĀDĪ SEE				
UMM AL QIRAB, WĀDĪ	WAD	31 55 N	11 42 E	51907
UMM AL QURĀMĪ, JAZĪRAT	RKW	32 28 N	23 10 E	51906
UMM AL QURŪN, BIʾR	WLL	32 30 N	13 00 E	51910
UMM AL QURŪN, GHADĪR	CTN	27 31 N	17 57 E	51908
UMM AL QURŪN, WĀDĪ	WAD	29 40 N	15 28 E	51908
UMM AL QUZZĀḤ, SHUʿBAT	WAD	30 46 N	18 01 E	51902
UMM AL ʿULAB	LCTY	31 13 N	20 19 E	51905
UMM AL ʿULAB, BIʾR	WLL	31 14 N	20 18 E	51900
UMM AL ʿULBAH, SĀNIYAT	WLL	32 13 N	20 20 E	51905
UMM AL ʿULLAYQ, KĀF SEE				
LĀLLAH, JABAL AL	HLL	31 42 N	12 57 E	51907
UMM AL ʿULLAYQ, WĀDĪ	WAD	31 42 N	13 01 E	51907
UMM AL UMDUS SEE UMM AL MADĀS	LCTY	31 54 N	13 02 E	51907
UMM AL UMDUS, RAʾS SEE				
UMM AL MADĀS, RAʾS	HLL	31 55 N	13 02 E	51907
UMM AL ʿUTAYLAH, QARĀR SEE				
UTHAYLAH, QARĀRAT AL	DPR	30 30 N	16 31 E	51902
UMM AL UTHAYLAH, QARĀRAT	DPR	28 34 N	15 56 E	51908
UMM AL WADAK	HLL	32 38 N	21 14 E	51901
UMM AL WADAK, JABBĀNAT	CMTY	32 38 N	21 14 E	51901
UMM AL WASAN, BIʾR	WLL	31 26 N	14 40 E	51903
UMMAMA, HATIET SEE				
UMMINĀ, ḤAṬĪYAT	DPR	29 40 N	24 36 E	51906
UMM ʿAMMĀR, BIʾR SEE				
MUʿAMMAR, BIʾR	WLL	32 41 N	12 42 E	51904
UMM AMMASC, WADI SEE				
UMM ʿAMMĀSH, WĀDĪ	WAD	32 49 N	22 04 E	51906
UMM ʿAMMĀSH, WĀDĪ	WAD	32 49 N	22 04 E	51906
UMM ʿAMŪD	HLL	32 26 N	21 11 E	51901
UMM AMUD, ABIAR SEE				
JUMLAH, BIʾR AL	CTN	30 26 N	21 14 E	51901
UMM ʿAMŪD, ABYĀR	CTN	32 26 N	21 14 E	51901
UMM ʿAMŪD, WĀDĪ	WAD	32 26 N	21 14 E	51901

UMMANA, HATĪET SEE				
UMMINĀ, ḤAṬĪYAT	DPR	29 40 N	24 36 E	51906
UMM AN NAʿĀM, LAWDH	SCRP	30 47 N	13 09 E	51907
UMM AN NAʿĀM, THAMAD	WLLS	29 36 N	17 42 E	51902
UMM AN NAFAL, KHURMAT SEE				
UMM NEFET, KHURMAT	PASS	28 14 N	13 47 E	51909
UMM AN NAFAL, QĀRAT	HLL	27 48 N	17 24 E	51908
UMM AN NAḤĀ, JABBĀNAT	CMTY	32 37 N	14 18 E	51903
UMM AN NAJM, WĀDĪ	WAD	30 52 N	16 43 E	51902
UMM AN NĀMŪS, ʿAYN	SPNG	32 51 N	22 12 E	51906
UMM AN NAQDAH, ḤASY	WLL	32 00 N	11 42 E	51907
UMM AN NAQFAH, ḤASY SEE				
UMM AN NAQDAH, ḤASY	WLL	32 00 N	11 42 E	51907
UMM AN NASHF, WĀDĪ	WAD	32 03 N	13 05 E	51907
UMM AN NASHF, ZAHRAT	RDGE	32 03 N	13 06 E	51907
UMM AN NASR, WĀDĪ	WAD	32 37 N	21 09 E	51901
UMM AN NIʿĀJ, RAʾS	MT	32 01 N	13 26 E	51903
UMM AN NIʿĀJ, WĀDĪ	WAD	28 27 N	15 19 E	51908
UMM AN NISR, WĀDĪ SEE				
UMM AN NASR, WĀDĪ	WAD	32 37 N	21 09 E	51901
UMM AN NUʿ, SHAṬĪB *	WAD	30 09 N	13 50 E	51907
UMM AN NUSŪR, BIʾR SEE				
SANIYAT UMM MANṢŪR, BIʾR	WLL	32 40 N	12 09 E	51904
UMM AN NUSŪR, SĀNIYAT SEE				
SĀNIYAT UMM MANṢŪR, BIʾR	WLL	32 40 N	12 09 E	51904
UMM AR RAḤĀ, SĀNIYAT	WLL	31 13 N	20 20 E	51905
UMMAR RAḤAM, SĪRAT *	RUIN	31 56 N	20 14 E	51905
UMMAR RAKAB, JABBĀNAT SEE				
UMM AR RAKB, JABBĀNAT	CMTY	32 33 N	21 03 E	51901
UMM AR RAKB, JABBĀNAT	CMTY	32 33 N	21 03 E	51901
UMM AR RAKHAM, ʿAYN	SPNG	32 43 N	22 15 E	51906
UMM AR RAKHAM, BIʾR	CTN	32 46 N	21 31 E	51901
UMM AR RAKHAM, SĪRAT	RUIN	31 55 N	20 18 E	51905
UMM AR RAKHAM, SĪRAT	RUIN	32 44 N	22 16 E	51906

APPROVED FOR RELEASE: 2007/02/20: CIA-RDP01-00707R000200060002-9

APPROVED FOR RELEASE: 2007/02/20: CIA-RDP01-00707R000200060002-9

UMM AR RAʾL, ḪANASH	WAD	29 34 N	15 23 E	51908
UMM AR RAMĀTHAH	LCTY	31 52 N	11 11 E	51907
UMM AR RAML, BIʾR	WLL	30 49 N	13 29 E	51907
UMM AR RAML, KĀF	HLL	30 47 N	13 27 E	51907
UMM AR RAML, KŪBAT	HLL	30 23 N	14 55 E	51908
UMM AR RAML, MINṬAQAT	LCTY	31 10 N	15 17 E	51908
UMM AR RAML, SHUʿBAT	WAD	30 34 N	16 14 E	51902
UMM AR RAML, WĀDĪ	WAD	29 21 N	15 18 E	51908
UMM AR RAML, WĀDĪ SEE				
RAML, WĀDĪ AR	WAD	30 20 N	18 28 E	51902
UMM AR RAML, WĀDĪ	WAD	30 45 N	13 32 E	51907
UMM AR RAML, WĀDĪ	WAD	30 57 N	15 31 E	51908
UMM AR RAML, WĀDĪ	WAD	31 19 N	15 14 E	51908
UMM AR RAML, WĀDĪ	WAD	31 44 N	12 38 E	51907
UMM AR RAML, WĀDĪ	WAD	31 48 N	11 37 E	51907
UMM AR RAMLAH, WĀDĪ	WAD	31 46 N	10 46 E	51907
UMM AR RAML AL WĀṬIʾ, WĀDĪ	WAD	29 46 N	10 38 E	51907
UMM AR RAʾS, ṬARĪQ	TRL	28 59 N	15 05 E	51908
UMM AR RAʾS, WĀDĪ	WAD	29 08 N	15 08 E	51908
UMM AR RAṢFĪYAH, BIʾR	WLL	31 02 N	20 16 E	51902
UMM AR RASHĀDAH, QARĀRAT	DPR	28 13 N	17 17 E	51908
UMM AR RĀTAM, DĀRAT SEE				
UMM AR RATAM, QUWAYRĀT	HLL	30 40 N	16 12 E	51908
UMM AR RATAM, QUWAYRĀT	HLL	30 40 N	16 12 E	51908
UMM AR RATAM, RAʾS	HLL	30 32 N	16 20 E	51902
UMM AR RATAM, RŪRĀYAT	WAD	30 39 N	17 41 E	51902
UMM AR RATAM, SHAṬĪB SEE				
UMM AR RATAM, WĀDĪ	WAD	29 08 N	15 09 E	51908
UMM AR RATAM, SHIʿĀB	WAD	29 38 N	14 24 E	51907
UMM AR RATAM, SHIʿĀB	WAD	29 42 N	14 21 E	51907
UMM AR RATAM, SHUʿBAT	WAD	29 36 N	14 17 E	51907
UMM AR RATAM, SHUʿBAT	WAD	30 34 N	18 19 E	51902
UMM AR RATAM, SHUʿBAT	WAD	30 35 N	18 19 E	51902
UMM AR RATAM, SHUʿBAT	WAD	30 40 N	17 47 E	51902
UMM AR RATAM, SHUʿBAT	WAD	30 41 N	16 13 E	51902
UMM AR RATAM, ṬIWĀL	HLLS	29 37 N	14 42 E	51907
UMM AR RATAM, WĀDĪ	WAD	28 26 N	17 30 E	51908
UMM AR RATAM, WĀDĪ	WAD	28 46 N	16 19 E	51908
UMM AR RATAM, WĀDĪ	WAD	28 48 N	16 00 E	51908
UMM AR RATAM, WĀDĪ	WAD	29 08 N	15 09 E	51908
UMM AR RATAM, WĀDĪ	WAD	29 14 N	13 57 E	51907
UMM AR RATAM, WĀDĪ	WAD	29 35 N	14 39 E	51907
UMM AR RATAM, WĀDĪ	WAD	30 40 N	14 36 E	51903
UMM AR RATAM, WĀDĪ	WAD	30 41 N	16 26 E	51902
UMM AR RATAM, WĀDĪ	WAD	30 47 N	15 08 E	51908
UMM AR RATAM, WĀDĪ	WAD	30 49 N	17 37 E	51902
UMM AR RATAM, WĀDĪ SEE				
UMM AR RATAMAH AL KABĪRAH, WĀDĪ	WAD	31 03 N	15 43 E	51908
UMM AR RATAM, WĀDĪ	WAD	31 43 N	14 31 E	51903
UMM AR RATAMAH, QARĀRAT	DPR	28 16 N	17 38 E	51908
UMM AR RATAMAH AL KABĪRAH, WĀDĪ	WAD	31 03 N	15 43 E	51908
UMM AR RATAM AL BUTAYRĀʾ, WĀDĪ	WAD	31 01 N	15 40 E	51908
UMM AR RATAM AL BUTAYRAH,				
WĀDĪ SEE				
UMM AR RATAM AL BUTAYRĀʾ, WĀDĪ	WAD	31 01 N	15 40 E	51908
UMM AR RATM, SHAṬĪB SEE				
UMM AR RATAM, WĀDĪ	WAD	29 08 N	15 09 E	51908
UMM AR RATM, SHIʿĀB SEE				
UMM AR RATAM, SHIʿĀB	WAD	29 38 N	14 24 E	51907
UMM AR RATM, SHIʿĀB SEE				
UMM AR RATAM, SHIʿĀB	WAD	29 42 N	14 21 E	51907
UMM AR RATM, WĀDĪ SEE				
UMM AR RATAM, WĀDĪ	WAD	29 08 N	15 09 E	51908
UMM AR RATM, WĀDĪ SEE				
UMM AR RATAM, WĀDĪ	WAD	29 14 N	13 57 E	51907
UMM AR RATM, WĀDĪ SEE				
UMM AR RATAM, WĀDĪ	WAD	29 35 N	14 39 E	51907

APPROVED FOR RELEASE: 2007/02/20: CIA-RDP01-00707R000200060002-9

APPROVED FOR RELEASE: 2007/02/20: CIA-RDP01-00707R000200060002-9

UMM AR RATH, WĀDĪ SEE				
UMM AR RATAM, WĀDĪ	WAD	30 40 N	14 36 E	51903
UMM AR RAWĀḤIL	AREA	29 05 N	10 35 E	51907
UMM AR RAWĀḤIL, RUʾŪS	HLLS	29 02 N	10 33 E	51907
UMM AR RAZAM SEE UMM AR RIZAM	PPL	32 32 N	23 00 E	51906
UMM AR RĪSH, BIʾR SEE				
UMM AR RĪSH, SĀNIYAT	WLL	30 35 N	18 14 E	51902
UMM AR RĪSH, BIʾR SEE				
AʿZAB, BIʾR AL	WLL	32 26 N	13 48 E	51903
UMM AR RĪSH, SĀNIYAT	WLL	30 35 N	18 14 E	51902
UMM AR RĪSH, WĀDĪ	WAD	30 34 N	18 16 E	51902
UMM AR RITMAH AL KABĪRAH,				
WĀDĪ SEE				
UMM AR RATAMAH AL KABĪRAH, WĀDĪ	WAD	31 03 N	15 43 E	51908
UMM AR RĪZAH, BIʾR	CTN	32 25 N	21 00 E	51901
UMM AR RĪZAH, GHAWṬ	CULT	32 24 N	21 01 E	51901
UMM AR RIZAM	PPL	32 32 N	23 00 E	51906
UMM AR RIZAM, MUDĪRĪYAT	ADMD	32 32 N	23 00 E	51906
UMM AR RUKŪN, ʿAQĪRAT	DPR	30 53 N	21 35 E	51902
UMM AR RUṢAYFAH, BIʾR SEE				
UMM AR RAṢFĪYAH, BIʾR	WLL	31 02 N	20 16 E	51902
UMM AR RUṢAYFĀT, QĀRAT	HLL	27 03 N	17 05 E	51908
UMM ASH SARĀD SEE				
UMM ASH SHARĀD	SHRN	32 04 N	13 19 E	51907
UMM ASH SHAFĀʾIR, GHAWṬ	DPR	31 51 N	21 50 E	51901
UMM ASH SHAFĀYIR, GHAWṬ SEE				
UMM ASH SHAFĀʾIR, GHAWṬ	DPR	31 51 N	21 50 E	51901
UMM ASH SHAJAR, SĪRAT	RUIN	32 37 N	21 40 E	51901
UMM ASH SHAKĪKAH, HAQFAT	CAVE	32 45 N	21 32 E	51901
UMM ASH SHALĀTĪT, WĀDĪ	WAD	31 48 N	13 10 E	51907
UMM ASH SHANĪN, SHAṬĪB	WAD	27 38 N	17 38 E	51908
UMM ASH SHAQĀRAH, QARĀRAT SEE				
UMM ASH SHUQQĀRAH, QARĀRAT	DPR	27 42 N	17 21 E	51908
UMM ASH SHARĀD	SHRN	32 04 N	13 19 E	51907
UMM ASH SHĀṬIRĀT	HLL	29 40 N	20 49 E	51902
UMM ASH SHĀWUSH, MARSÁ	INLT	32 03 N	24 01 E	51906
UMM ASH SHĀWUSH, WĀDĪ	WAD	32 03 N	24 01 E	51906
UMM ASH SHAYKH, SHUʿBAT	WAD	30 09 N	14 05 E	51907
UMM ASH SHAYKH, WUDAYY SEE				
UMM ASH SHAYKH, SHUʿBAT	WAD	30 09 N	14 05 E	51907
UMM ASH SHIBĀK, KĀF	MT	31 30 N	12 59 E	51907
UMM ASH SHIQLIF, QARĀRAT SEE				
UMM ASH SHIQLIF, QARĀRAT	DPR	30 03 N	17 45 E	51902
UMM ASH SHĪḤ, WUDAYY	WAD	28 29 N	15 08 E	51908
UMM ASH SHIJĀR SEE				
UMM ASH SHAJAR, SĪRAT	RUIN	32 37 N	21 40 E	51901
UMM ASH SHIQĀF	HSE	30 51 N	13 11 E	51907
UMM ASH SHIQLIF, QARĀRAT	DPR	30 03 N	17 45 E	51902
UMM ASH SHIYĀH, WĀDĪ	WAD	31 45 N	10 35 E	51907
UMM ASH SHUBAYRĀT, WĀDĪ	WAD	29 17 N	20 57 E	51902
UMM ASH SHUBĪRĀT, WĀDĪ SEE				
UMM ASH SHUBAYRĀT, WĀDĪ	WAD	29 17 N	20 57 E	51902
UMM ASH SHUQQĀRAH, QARĀRAT	DPR	27 42 N	17 21 E	51908
UMM ASH SHUṬAYRĀT, QĀRAT	HLL	26 40 N	17 08 E	51908
UMM ASH SHUṬAYRĀT, QĀRAT	HLL	27 17 N	17 21 E	51908
UMM ASH SHUṬAYRĀT, QĀRAT	HLL	27 20 N	16 51 E	51908
UMM ASH SHUTAYRĀT, QŪR	HLLS	29 32 N	21 10 E	51902
UMM ASH SHUṬAYRĀT, WĀDĪ SEE				
UMM ASH SHUBAYRĀT, WĀDĪ	WAD	29 17 N	20 57 E	51902
UMM ASH SHUWAYSHAH, MINṬAQAT	LCTY	32 26 N	11 50 E	51904
UMM ASH SHUWAYSHAH, QABĪLAT	TRB	32 18 N	15 08 E	51908
UMMAS SABAṬ, RAMLAT SEE				
UMM AS SABṬ RAMLAT	DUNE	30 55 N	15 54 E	51908
UMM AS SABṬ, WĀDĪ SEE				
UMM AS SABṬ, WĀDĪ	WAD	30 54 N	15 52 E	51902
UMM AS SABAṬ, WĀDĪ	WAD	30 58 N	16 39 E	51902
UMM AS SABṬ, RAMLAT	DUNE	30 55 N	15 54 E	51908
UMM AS SABṬ, SHUʿBAT	WAD	30 14 N	14 30 E	51907

APPROVED FOR RELEASE: 2007/02/20: CIA-RDP01-00707R000200060002-9

APPROVED FOR RELEASE: 2007/02/20: CIA-RDP01-00707R000200060002-9

UMM AS SABṬ, SHUʿBAT		WAD	30 20 N	13 54 E	51907
UMM AS SABṬ, WĀDĪ		WAD	30 54 N	15 52 E	51902
UMM AS SABṬ, WĀDĪ		WAD	31 07 N	15 50 E	51908
UMM AS SABṬ, WĀDĪ		WAD	31 47 N	10 47 E	51907
UMM AS SACHIR	*	WLL	25 56 N	15 09 E	51909
UMM AS SAʿD, BIʾR		CTN	32 35 N	20 48 E	51901
UMM AS SAʿD, SĪRAT		RUIN	32 45 N	21 40 E	51901
UMM AS SADĀDAH, WĀDĪ SEE					
UMM AS SIDĀDAH, WĀDĪ		WAD	31 58 N	14 36 E	51908
UMM AS ṢAFṢĀF, ʿAYN		SPNG	32 47 N	21 45 E	51901
UMM AS SAKĪKAH, ḤAQFAT SEE					
UMM ASH SHAKĪKAH, ḤAQFAT		CAVE	32 45 N	21 32 E	51901
UMM AS SALĀM SEE					
AS SAYYIDAH UMM SALĀMAH		SHRN	32 48 N	21 47 E	51901
UMM AS SAWĪYAH, SHUʿBAT		WAD	30 11 N	14 23 E	51907
UMM AS ṢAWWĀN, SĪRAT		RUIN	32 43 N	21 16 E	51901
UMM AS ṢAWWĀNAH AL BAYḌĀʾ, WĀDĪ		WAD	30 48 N	15 45 E	51908
UMM AS ṢAWWĀNAH AL BAYḌĀʾ, WĀDĪ		WAD	30 54 N	15 51 E	51908
UMM AS ṢAWWĀNAH AL ḤAMRĀʾ, WĀDĪ		WAD	30 49 N	15 49 E	51908
UMM AS SAYṬĪ, SHUʿBAT SEE					
UMM AS ṢUBAYṬĪ, SHUʿBAT		WAD	30 25 N	13 16 E	51907
UMM AS SEAṬṬ, WĀDĪ SEE					
UMM AS SABṬ, WĀDĪ		WAD	31 47 N	10 47 E	51907
UMM AS SHALĀTĪT, WĀDĪ SEE					
UMM ASH SHALĀTĪT, WĀDĪ		WAD	31 48 N	13 10 E	51907
UMM AS SIDĀDAH, WĀDĪ		WAD	31 58 N	14 36 E	51908
UMM AS SIDAR, WĀDĪ SEE					
UMM AS SIDR, WĀDĪ		WAD	31 39 N	15 15 E	51908
UMM AS SIDR, MĀJIN		CTN	32 04 N	14 32 E	51908
UMM AS SIDR, WĀDĪ		WAD	30 50 N	17 14 E	51902
UMM AS SIDR, WĀDĪ		WAD	31 16 N	15 43 E	51908
UMM AS SIDR, WĀDĪ		WAD	31 39 N	15 15 E	51908
UMM AS SIDR, WĀDĪ		WAD	32 01 N	14 33 E	51908
UMM AS SIDRAH		WLL	31 42 N	20 17 E	51905
UMM AS SIDRAH		LCTY	31 53 N	10 54 E	51907
UMM AS SIDRAH, JABBĀNAT		CMTY	31 44 N	20 19 E	51905
UMM AS SIDRAH, SĀNIYAT		WLL	31 44 N	20 19 E	51905
UMM AS SIDRAH, SHUʿBAT		WAD	30 40 N	14 19 E	51900
UMM AS SIDRAH, WĀDĪ		WAD	31 44 N	12 41 E	51907
UMM AS SIDRAH, WĀDĪ		WAD	31 46 N	10 43 E	51907
UMM AS SIDRAH, WĀDĪ		WAD	31 51 N	10 50 E	51907
UMM AS SIDRAH AL QĀZĪYAH		LCTY	31 50 N	10 48 E	51907
UMM AS SLAGH, BIʾR	*	WLL	28 55 N	15 23 E	51908
UMM AS ṢUBAYṬ, KHURNAT		PASS	30 56 N	13 12 E	51907
UMM AS ṢUBAYṬ, WUDAYY		WAD	30 58 N	13 11 E	51907
UMM AS ṢUBAYṬĪ, SHUʿBAT		WAD	30 25 N	13 16 E	51907
UMM AS SURAYḤ, QARĀRAT		DPR	27 50 N	17 46 E	51908
UMM AS ṢUWAYRĀT, SĪRAT		RUIN	32 33 N	21 11 E	51901
UMM AS ṢUWAYRĀT, WĀDĪ		WAD	32 34 N	21 10 E	51901
UMM AS SUYŪL		LCTY	32 45 N	21 03 E	51901
UMM AṬ DIHĀʿ SEE UMM AḌ DIBĀʿ		HLL	32 27 N	21 08 E	51901
UMM ATÈLA, GRÁRET SEE					
UMM UTHAYLAH, QARĀRAT		DPR	26 25 N	17 35 E	51908
UMM ATÉLA, GRÁRET SEE					
UMM AL UTHAYLAH, QARĀRAT		DPR	28 34 N	15 56 E	51908
UMM ATH THAʿĀBĪN, SĪRAT		RUIN	32 35 N	21 10 E	51901
UMM ATH THAʿĀBĪN, WĀDĪ		WAD	32 37 N	21 29 E	51901
UMM AT TAFSH, QĀRAT		HLL	26 46 N	17 32 E	51908
UMM AṬ ṬALḤ, QARĀRAT		DPR	26 32 N	17 35 E	51908
UMM AṬ ṬALḤ, QARĀRAT		DPR	27 22 N	17 33 E	51908
UMM AṬ ṬALḤ, SHUʿBAT		WAD	30 57 N	15 30 E	51908
UMM AṬ ṬALḤ, WĀDĪ		WAD	30 58 N	15 32 E	51908
UMM AṬ ṬALḤ, WĀDĪ		WAD	31 00 N	13 41 E	51907
UMM AṬ ṬALḤ, WĀDĪ SEE					
UMM AṬ ṬALḤAH, WĀDĪ		WAD	31 21 N	13 11 E	51907
UMM AṬ ṬALḤAH, WĀDĪ		WAD	28 35 N	14 13 E	51909
UMM AṬ ṬALḤAH, WĀDĪ		WAD	28 41 N	14 17 E	51909

APPROVED FOR RELEASE: 2007/02/20: CIA-RDP01-00707R000200060002-9

APPROVED FOR RELEASE: 2007/02/20: CIA-RDP01-00707R000200060002-9

UMM AṬ ṬALḤAH, WĀDĪ SEE				
UMM AṬ ṬALḤ, WĀDĪ	WAD	31 00 N	13 41 E	51907
UMM AṬ ṬALḤAH, WĀDĪ	WAD	31 21 N	13 11 E	51907
UMM AṬ ṬALḤAH, WUDAYY SEE				
RIJL, WĀDĪ AR	WAD	29 32 N	15 06 E	51908
UMM AṬ ṬALḤ AL ʿIRĀQĪ, WĀDĪ	WAD	30 29 N	14 44 E	51900
UMM AT TAMĀM, BIʾR	WLL	30 13 N	14 59 E	51908
UMM AT TAMĀM, BIʾR	WLL	31 16 N	15 11 E	51900
UMM AT TAMĀM, SHAṮĪB SEE				
TAMĀM, WĀDĪ	WAD	29 30 N	16 35 E	51900
UMM AT TAMĀM, WĀDĪ	WAD	30 13 N	14 59 E	51908
UMM AT TAMĀM, WĀDĪ	WAD	30 30 N	14 49 E	51900
UMM AT TAMĀM, WĀDĪ	WAD	30 32 N	14 51 E	51908
UMM AT TAMĀM, WĀDĪ	WAD	31 16 N	15 11 E	51908
UMM AT TAMR	HLL	32 33 N	11 59 E	51904
UMM AṬ ṬAWĀʾĪ, WĀDĪ	WAD	32 32 N	21 12 E	51901
UMM AT TAWAYN, MINṬAQAT SEE				
UMM AT TUWAYN, MINṬAQAT	LCTY	32 43 N	22 10 E	51906
UMM AT TIBN, SABKHAT	SBKH	32 09 N	15 14 E	51908
UMM AT TUFFĀḤ, WĀDĪ SEE				
UMM TUFFĀḤAH, WĀDĪ	WAD	32 20 N	23 04 E	51906
UMM AṬ ṬULAYḤ, QULAYB	HLL	27 35 N	17 38 E	51908
UMM AṬ ṬULAYḤ, SHAṮĪB	WAD	29 20 N	15 18 E	51908
UMM AṬ ṬULAYḤ, WĀDĪ	WAD	28 46 N	16 21 E	51908
UMM AT TUWAYN, MINṬAQAT	LCTY	32 43 N	22 10 E	51906
UMM AWĀṬIF, QAʿRAT SEE				
UMM AL ʿAWĀṬIF, QARʿAT	SBKH	29 54 N	10 59 E	51907
ʿUMMAYYID QARRŪSH SEE				
ʿUMAYYID QARRŪSH	RUIN	31 09 N	16 56 E	51902
UMM AZRAM SEE				
UMM AR RIZAM, WUDĪRĪYAT	ADMD	32 32 N	23 00 E	51906
UMM AZ ZABAD SEE				
UMM AZ ZABAD, BIʾR	WLL	31 44 N	20 16 E	51905
UMM AZ ZABAD, BIʾR	WLL	31 44 N	20 16 E	51905
UMM AZ ZABAD, BIRKAT	LKI	32 40 N	21 03 E	51901
UMM AZ ZAQQĀR, BIʾR	WLL	32 07 N	14 49 E	51908
UMM AZ ZARSĀN	PPL	32 02 N	12 33 E	51907
UMM AZ ZARSĀN	LCTY	32 02 N	12 32 E	51907
UMM AZ ZARSĀN, ZĀWIYAT	MSQE	32 02 N	12 33 E	51907
UMM AZ ZARTĪB, WĀDĪ	WAD	32 07 N	13 13 E	51907
UMM AZ ZAWĀZĪT, WĀDĪ	WAD	32 19 N	13 01 E	51900
UMM AZ ZAYF, ẒAHR	HLL	32 26 N	22 44 E	51906
UMM AZZÍA, BIR SEE				
UMM ʿIZZĪYAH, BIʾR	WLL	32 30 N	20 53 E	51901
UMM AZ ZIBL, QĀRAT	HLL	27 26 N	17 16 E	51908
UMM AZ ZIMMĪT, KĀF	HLL	31 41 N	12 54 E	51907
UMM AZ ZIMMĪT, WĀDĪ	WAD	31 39 N	13 02 E	51907
UMM ʿAZZĪYAH, BIʾR SEE				
UMM ʿIZZĪYAH, BIʾR	WLL	32 30 N	20 53 E	51901
UMM AZ ZUBDAH, QARĀRAT	DPR	27 54 N	18 12 E	51908
UMM AZ ZUWAYZ, WĀDĪ	WAD	31 49 N	13 24 E	51900
UMM BĀṢŪR, QARĀRAT	DPR	28 11 N	17 22 E	51908
UMM BENINA SEE AMĪN BANĪNAH	SHRN	31 47 N	20 00 E	51905
UMM BUWAYR, BIʾR	CTN	32 44 N	21 33 E	51901
UMM CAHLÁIA, UADI SEE				
UMM KAḤLĀYAH, WĀDĪ	WAD	26 42 N	17 03 E	51908
UMM CAHLÁIA, UÁDI SEE				
UMM KAḤLĀYAH, WĀDĪ	WAD	27 47 N	17 50 E	51908
UMM CAHLÁIA, UADI SEE				
UMM KAḤLĀYAH, WĀDĪ	WAD	28 08 N	17 17 E	51908
UMM CHUE SEE				
UMM KHUWAYṬ, MINṬAQAT	AREA	31 22 N	22 13 E	51906
UMM CHUEL SEE				
UMM KHUWAYṬ, MINṬAQAT	AREA	31 22 N	22 13 E	51906
UMM CHUET SEE				
UMM KHUWAYṬ, MINṬAQAT	AREA	31 22 N	22 13 E	51906
UMM CHUET, SIRET SEE				
UMM AṢ ṢUWAYRAT, SĪRAT	RUIN	32 33 N	21 11 E	51901

APPROVED FOR RELEASE: 2007/02/20: CIA-RDP01-00707R000200060002-9

APPROVED FOR RELEASE: 2007/02/20: CIA-RDP01-00707R000200060002-9

UMM DAB'. WĀDĪ	WAD	31 59 N	13 29 E	51903
UMM DÁBAA. GLEB SEE				
UMM DAB'AH. QULAYB	HLL	27 46 N	17 28 E	51908
UMM DABAA. TMED SEE				
UMM DAB'AH. THAMAD	CTN	27 48 N	17 33 E	51908
UMM DABAA. UADI SEE				
UMM DAB'AH. WĀDĪ	WAD	27 52 N	17 36 E	51908
UMM DAB'AH. QULAYB	HLL	27 46 N	17 28 E	51908
UMM DAB'AH. THAMAD	CTN	27 48 N	17 33 E	51908
UMM DAB'AH. WĀDĪ	WAD	27 52 N	17 36 E	51908
UMM DBÉA SEE				
UMM AD DIBĀ'	HLL	32 27 N	21 08 E	51901
UMM DHI'ĀB. WĀDĪ	WAD	31 53 N	11 02 E	51907
UMM DHI'E	SINK	32 11 N	20 13 E	51905
UMM DHIYĀB. WĀDĪ SEE				
UMM DHI'ĀB. WĀDĪ	WAD	31 53 N	11 02 E	51907
UMM DŪMĀTĪYAH	SHRN	31 57 N	11 59 E	51907
UMM DUWAYHĪS. SĪRAT	RUIN	32 32 N	20 50 E	51901
UMM ED-DÁBA. CAF SEE				
UMM AD DAB'. KĀF	HLL	29 57 N	16 36 E	51908
UMM ED-DAHÍ. GÁRET SEE				
UMM AD DAHY. QĀRAT	HLL	27 37 N	16 50 E	51908
UMM ED-DAUUÁI. BIR SEE				
UMMAHĀT AD DAWÁ. ABYĀR	WLLS	30 52 N	17 31 E	51902
UMM ED-DEBÁA. GÁRET SEE				
UMM AD DIBĀ'. QĀRAT	HLL	27 28 N	14 45 E	51909
UMM ED-DEBÁDEB SEE				
UMM AD DABĀDIB. MA'ŢAN	WLL	30 31 N	20 46 E	51902
UMM ED DEBABED SEE				
UMM AD DABĀDIB. MA'ŢAN	WLL	30 31 N	20 46 E	51902
UMM ED-DEBBÀN. BIR SEE				
UMM ADH DHIBBĀN. BI'R	WLL	32 06 N	13 15 E	51907
UMM ED-DÉFA. UÀDI SEE				
UMM AD DAFFAH. WĀDĪ	WAD	31 46 N	12 59 E	51907
UMM ED-DÉFA. UÁDI SEE				
UMM AD DAFFAH. WĀDĪ	WAD	31 46 N	13 01 E	51907
UMM ED-DIÀB. ÀIN SEE				
UMM ADH DHUBĀB. 'AYN	SPNG	31 53 N	11 05 E	51907
UMM ED-DIĀB. GĀRAET SEE				
UMM ADH DHUBĀB. QĀRAT	MT	31 53 N	11 04 E	51907
UMM ED-DIÁB. GEBEL SEE				
UMM ADH DHUBĀB. QĀRAT	MT	31 53 N	11 04 E	51907
UMM ED-DIÀB. UÀDI SEE				
UMM DHI'ĀB. WĀDĪ	WAD	31 53 N	11 02 E	51907
UMM ED-DLALÍL. UÁDI SEE				
UMM AD DALĀLĪL. WĀDĪ	WAD	27 20 N	18 23 E	51908
UMM ED-DUD. GRARET SEE				
UMM AD DŪD. QARĀRAT	DPR	27 48 N	16 45 E	51908
UMMED EL-ALGIÀN. UÀDI SEE				
UMM AL 'ILJĀN. WĀDĪ	WAD	31 39 N	15 15 E	51908
UMM EL ABAIER SEE UMM AL ABYĀR	HLL	31 09 N	10 47 E	51907
UMM EL-ABBÙD. GÁRET SEE				
UMM AL 'ABBŪD. QĀRAT	HLL	29 58 N	21 21 E	51902
UMM EL ABID SEE UMM AL 'ABĪD	PPL	27 31 N	15 02 E	51909
UMM EL-ACÁN SEE UMM AL 'IZĀM	PPL	26 03 N	15 28 E	51909
UMM EL ADAM. BIR SEE				
UMM AL 'IZĀM. BI'R	WLL	25 18 N	14 51 E	51909
UMM EL-ADÁM. BIR SEE				
UMM AL 'IZĀM. BI'R	WLL	32 37 N	13 02 E	51910
UMM EL-ADÁM. GEBÉL SEE				
UMM AL 'IZĀM. JABAL	HLL	26 00 N	15 30 E	51909
UMM EL ADAM. GRARET SEE				
'ALAM. QARĀR AL	DPR	30 35 N	18 06 E	51902
UMM EL-ADÈF. UÀDI SEE				
UMM AL 'ADAF. WĀDĪ	WAD	31 48 N	12 32 E	51907
UMM EL AFRÁN. GRÁRET SEE				
UMM AL 'AFRĀN. QARĀRAT	DPR	28 07 N	16 50 E	51908
UMM EL-AGÁREB. UADI SEE				
UMM AL 'AQĀRIB. WĀDĪ	WAD	32 37 N	22 22 E	51906

APPROVED FOR RELEASE: 2007/02/20: CIA-RDP01-00707R000200060002-9

APPROVED FOR RELEASE: 2007/02/20: CIA-RDP01-00707R000200060002-9

UMM EL-AGEBAB SEE				
UMM AL JABĪDHAH, GHAWĪ	CULT	32 20 N	20 38 E	51901
UMM EL-AGEWĪTA SEE				
UMM AL ʿAJAMĪYAH	WLL	32 03 N	11 07 E	51907
UMM EL AGERAM, BIR SEE				
UMM AL ʿAJRAM, SĀNIYAT	WLL	29 02 N	13 53 E	51907
UMM EL-ÁGERAM, UÁDI SEE				
UMM AL ʿAJRAM, WĀDĪ	WAD	29 20 N	14 07 E	51907
UMM EL ÀGEREM, BIR SEE				
UMM AL ʿAJRAM, SĀNIYAT	WLL	29 02 N	13 53 E	51907
UMM EL-AGEREM, CHÒRMET SEE				
UMM AL ʿAJRAM, KHURMAT	PASS	29 00 N	13 53 E	51909
UMM EL-ÀGEREM, UÀDI SEE				
UMMAHĀT AL ʿAJRAM, WUDAYYĀT	WADS	29 05 N	13 54 E	51907
UMM EL-ÁGEREM, UÁDI SEE				
UMM AL ʿAJRAM, WĀDĪ	WAD	31 11 N	14 31 E	51903
UMM EL-AGIÁG, GRARET SEE				
UMM AL ʿAJĀJ, QARĀRAT	DPR	27 45 N	17 38 E	51908
UMM EL-AGIÁGʾ, GRÁRET SEE				
UMM AL ʿAJĀJ, QARĀRAT	DPR	28 02 N	17 28 E	51908
UMM EL AGIAGʾ, UADI SEE				
UMM AL ʿAJĀJ, WĀDĪ	WAD	27 19 N	18 18 E	51908
UMM EL-AGIN, WADI SEE				
UMM AL ʿAJĪN, WĀDĪ	WAD	32 26 N	21 09 E	51901
UMM EL ALEB, BIR SEE				
UMM AL ʿULAB, BIʾR	WLL	31 14 N	20 18 E	51900
UMM EL-ALÉGH, CAF SEE				
LĀLLAH, JABAL AL	HLL	31 42 N	12 57 E	51907
UMM EL-ALÉGH, UÁDI SEE				
UMM AL ʿULLAYQ, WĀDĪ	WAD	31 42 N	13 01 E	51907
UMM EL-ALÉM, GRÁRET SEE				
UMM AL ʿALAM, QARĀRAT	DPR	25 54 N	17 04 E	51909
UMM EL-ALLÈGH, CAF SEE				
LĀLLAH, JABAL AL	HLL	31 42 N	12 57 E	51907
UMM EL-ALLÈGH, UÀDI SEE				
UMM AL ʿULLAYQ, WĀDĪ	WAD	31 42 N	13 01 E	51907
UMM EL AMAIM, UADI SEE				
UMM AL ʿAMĀʾIM, WĀDĪ	WAD	32 35 N	20 40 E	51901
UMM EL-AMEIED, BIR SEE				
UMM AL ʿAMĀʾID, BIʾR	WLL	31 16 N	24 03 E	51906
UMM EL AMÈIT, BIR SEE				
UMM AL ʿAMĀʾID, BIʾR	WLL	31 16 N	24 03 E	51906
UMM EL ARANEB SEE				
UMM AL ARĀNIB	PPL	26 08 N	14 45 E	51909
UMM EL-ÁRFEGʾ, CHÓRMET SEE				
UMM AL ʿARFAJ, KHURMAT	PASS	29 37 N	14 53 E	51908
UMM EL ARFEGʾ, SCETIB SEE				
UMM AL ʿARFAJ, SHUʿBAT	WAD	30 19 N	16 25 E	51902
UMM EL-ÁRFEGʾ, UÁDI SEE				
UMM AL ʿARFAJ, WĀDĪ	WAD	29 40 N	15 10 E	51908
UMM EL-ARGIÀM, UÀDI SEE				
UMM AL ARJĀM, SHUʿBAT	WAD	30 43 N	10 33 E	51907
UMM EL-ASÉL, GÁRET SEE				
UMM AL ʿASAL, QĀRAT	HLL	25 50 N	16 59 E	51909
UMM EL-ASÉL, GÁRET SEE				
UMM AL ʿASAL, QĀRAT	HLL	27 43 N	17 38 E	51908
UMM EL-ASÉL, GRARET SEE				
UMM AL ʿASAL, QARĀRAT	DPR	30 13 N	17 23 E	51902
UMM EL-ASGÁF SEE				
UMM AL ASGĀF	HLLS	30 35 N	20 57 E	51902
UMM EL-ATÉLA, GRAR SEE				
UTHAYLAH, QARĀRAT AL	DPR	30 30 N	16 31 E	51902
UMM EL-AUAGHÍL, GRARET SEE				
UMM AL ʿAWĀGĪL, QARĀRAT	DPR	27 04 N	17 4[illegible] E	51908
UMM EL BÁGHEL SEE				
UMM AL BAQĪL, SABKHAT	SBKH	29 30 N	10 36 E	51907
UMM EL-BÀGHEL, MÀGEN SEE				
UMM AL BAJĪL, MĀJIN	CTN	31 40 N	10 44 E	51907

APPROVED FOR RELEASE: 2007/02/20: CIA-RDP01-00707R000200060002-9

APPROVED FOR RELEASE: 2007/02/20: CIA-RDP01-00707R000200060002-9

UMM EL-BĀGHEL, RAS SEE				
UMM AL BĀQIL, RUʾŪS	MTS	31 56 N	12 56 E	51907
UMM EL-BÀGHEL, SCETÌB SEE				
UMM AR RATAM, SHUʿBAT	WAD	30 35 N	16 19 E	51902
UMM EL-BĀGHEL, UÀDI SEE				
UMM AL BAJĪL, WĀDĪ	WAD	31 43 N	10 56 E	51907
UMM EL-BÀGHEL, UÀDI SEE				
UMM AL BĀQIL, WĀDĪ	WAD	31 57 N	12 59 E	51907
UMM EL-BÀGHEL EL-UOSTI, RAS SEE				
UMM AL BAJĪL AL WUSṬÁ, RAʾS	HLL	31 40 N	10 43 E	51907
UMM EL-BALALIA, UÀDI SEE				
ZAYĀDĪN, WĀDĪ AZ	WAD	27 36 N	18 00 E	51908
UMM EL-BÁSCEN, SCETÍB SEE				
UMM AL BĀSHIM, SHAṬĪB	WAD	29 35 N	16 28 E	51908
UMM EL BÀSHEL, UADI SEE				
UMM AL BAJĪL, WĀDĪ	WAD	31 36 N	10 39 E	51907
UMM EL-BERIÚF, GHEDIR SEE				
UMM AL BARYŪF, GHADĪR	CTN	26 54 N	17 52 E	51908
UMM EL-BGAR, ARGUB SEE				
UMM AL BAQAR, ʿURQŪB	SPUR	31 57 N	13 07 E	51907
UMM EL-BGAR, BIR SEE				
UMM AL BAQAR, BIʾR	WLL	32 18 N	15 07 E	51908
UMM EL-BGAR, CAF SEE				
UMM AL BAQAR, KĀF	RDGE	31 48 N	12 51 E	51907
UMM EL-BGAR, CRUMET SEE				
UMM AL BAQAR, KHURMĀT	SPUR	31 47 N	12 51 E	51907
UMM EL BGAR, GLEB SEE				
UMM AL BAQAR, QALB	HLL	31 46 N	12 48 E	51907
UMM EL -BGAR, SCETIB SEE				
UMM AL BAQAR, WĀDĪ	WAD	30 33 N	18 17 E	51902
UMM EL-BGAR, TUÁL SEE				
UMM AL BAQAR, ʾIWĀL	HLLS	29 38 N	15 03 E	51908
UMM EL-BGAR, UÁDI SEE				
UMM AL BAQAR, WĀDĪ	WAD	29 42 N	15 05 E	51908
UMM EL-BGAR, UÀDI SEE				
UMM AL BAQAR, WĀDĪ	WAD	30 52 N	16 37 E	51902
UMM EL-BGAR, UÀDI SEE				
UMM AL BAQAR, WĀDĪ	WAD	31 45 N	12 45 E	51907
UMM EL-BIBÁN, GRÁRET SEE				
UMM AL BĪBĀN, QARĀRAT	DPR	27 45 N	17 54 E	51908
UMM EL-BREICAT SEE				
AL BURAYKĀT	HLL	32 37 N	21 14 E	51901
UMM EL-CARÀÀN SEE				
UMM AL KURʿĀN	LCTY	31 48 N	11 29 E	51907
UMM EL-CHÁNFES SEE				
UMM AL KHUNFUS	HLL	32 20 N	11 41 E	51904
UMM EL-CHÀNFES, BIR SEE				
UMM AL KHANĀFIS, BIʾR	WLL	31 08 N	16 38 E	51902
UMM EL-CHONFUS SEE				
UMM AL KHUNFUS	HLL	32 20 N	11 41 E	51904
UMM EL CHONFUS, BIR SEE				
UMM AL KHUNFUS, BIʾR	WLL	31 27 N	20 16 E	51905
UMM EL-CHRAB, UÀDI SEE				
UMM AL KHARĀB, WĀDĪ	WAD	31 21 N	15 16 E	51908
UMM EL-CHUÈL SEE				
UMM KHUWAYṬ, MINṬAQAT	AREA	31 22 N	22 13 E	51906
UMM EL-COM SEE				
UMM AL KAWM, SĀNIYAT	WLL	32 14 N	20 59 E	51901
UMM EL-COM, SIRET SEE				
UMM AL KAWM, SĪRAT	RUIN	32 24 N	21 06 E	51901
UMM EL-CUAMÌR SEE				
UMM AL KAWĀMĪR	LCTY	32 14 N	12 10 E	51907
UMM EL-ETÉILA, GRÁRET SEE				
UMM AL UTHAYLAH, QARĀRAT	DPR	28 34 N	15 56 E	51908
UMM EL-FAR SEE				
UMM AL FAʾR, ABYĀR	WLLS	32 03 N	10 53 E	51907
UMM EL-FAR, BIR SEE				
UMM AL FAʾR, ABYĀR	WLLS	32 03 N	10 53 E	51907

APPROVED FOR RELEASE: 2007/02/20: CIA-RDP01-00707R000200060002-9

APPROVED FOR RELEASE: 2007/02/20: CIA-RDP01-00707R000200060002-9

SOME OF THESE PAGES HAVE LIGHT PRINT.

APPROVED FOR RELEASE: 2007/02/20: CIA-RDP01-00707R000200060002-9

APPROVED FOR RELEASE: 2007/02/20: CIA-RDP01-00707R000200060002-9

UMM EL-FAR, SANIET SEE				
UMM AL FAʾR, ABYĀR	WLLS	32 03 N	10 53 E	51907
UMM EL-FAR, UÀDI SEE				
UMM AL FAʾR, WĀDĪ	WAD	32 08 N	10 55 E	51907
UMM EL-FELÍCH, GRÁRET SEE				
UMM AL FULAYK, QAHĀRAT	DPR	28 18 N	17 37 E	51908
UMM EL FRAA, BIR SEE				
UMM AL FARʿ, BIʾR	WLL	30 11 N	10 52 E	51907
UMM EL-FRUT, WADI SEE				
UMM AL FURŪTH, WĀDĪ	WAD	32 28 N	21 29 E	51901
UMM EL-GANÁIM, UÁDI SEE				
UMM AL GHANĀʾIM, WĀDĪ	WAD	29 06 N	16 19 E	51908
UMM EL GANAWAH, SANIET SEE				
UMM AL JANĀWIḤ, BIʾR	WLL	32 14 N	13 24 E	51903
UMM EL-GANDÙL, RAS SEE				
UMM AL QANDŪL, RAʾS	MT	32 01 N	13 29 E	51903
UMM EL GARANIG, RAS SEE				
UMM AL GHARĀNĪQ, RAʾS	PT	30 26 N	18 39 E	51902
UMM EL GARANIGH, BIR SEE				
UMM AL GHARĀNĪQ, BIʾR	WLL	30 21 N	18 49 E	51902
UMM EL GARANIGH, GARET SEE				
UMM AL GHARĀNĪQ, QĀRAT	MT	27 38 N	17 25 E	51908
UMM EL-GARANÌGH, RAS SEE				
UMM AL GHARĀNĪQ, RAʾS	PT	30 26 N	18 39 E	51902
UMM EL-GARGÁZ, CHÉSCEM SEE				
UMM AL QARQĀZ, KHASHM	HLL	30 07 N	17 08 E	51902
UMM EL-GARGÁZ, GRÁRET SEE				
UMM AL QARQĀZ, QARĀRAT	DPR	30 06 N	17 11 E	51902
UMM EL-GEUR, SCIÁABET SEE				
RUBAYḤ, WĀDĪ AR	WAD	29 49 N	15 13 E	51908
UMM EL GEDÁRI, CAF SEE				
UMM AL JIDĀRĪ, KĀF	HLL	30 34 N	13 25 E	51907
UMM EL-GEDÁRI, SCETÍB SEE				
UMM AL JIDĀRĪ, SHAṬĪB	WAD	29 34 N	16 39 E	51902
UMM EL-GEDÁRI, SCIÁABET SEE				
UMM AL JIDĀRĪ, SHUʿBAT	WAD	29 49 N	15 11 E	51908
UMM EL-GEDÁRI, UÀDI SEE				
UMM AL JIDĀRĪ, WĀDĪ	WAD	30 31 N	13 43 E	51907
UMM EL GEDARIA, GHELTET SEE				
UMM AL JIDĀRĪYAH, QALTAT	CTN	27 41 N	17 07 E	51908
UMM EL-GEDARÍA, GRÁRET SEE				
UMM AL JIDĀRĪYAH, QARĀRAT	DPR	27 20 N	17 42 E	51908
UMM EL-GEDÁRI GENT EL-GEDÉD, SCIÁABET SEE UMM AL JIDĀRĪ JINTH AL JUDAD, SHUʿBAT	WAD	29 56 N	15 08 E	51908
UMM EL-GEDÁRI GENT EL-GIÚMAA, SCIÁABET SEE UMM AL JIDĀRĪ JINTH AL JUMʿAH, SHUʿBAT	WAD	29 49 N	15 09 E	51908
UMM EL-GEDÁUEL, UÁDI SEE				
UMM AL JADĀWIL, WĀDĪ	WAD	27 27 N	14 13 E	51909
UMM EL-GELUD, AIN SEE				
UMM AL JULŪD, ʿAYN	SPNG	30 15 N	18 49 E	51902
UMM EL-GELÚD, GHÉLTET SEE				
UMM AL JULŪD, QALTAT	CTN	27 04 N	17 33 E	51908
UMM EL-GEMÁL, UÁDI SEE				
UMM AL JIMĀL, WĀDĪ	WAD	31 25 N	13 38 E	51903
UMM EL-GEMÉL, UÁDI SEE				
UMM AL JIMĀL, WĀDĪ	WAD	31 25 N	13 38 E	51903
UMM EL-GERFAN, UADI SEE				
UMM AL JARFĀN, WĀDĪ	WAD	32 09 N	14 54 E	51908
UMM EL-GERSÁN SEE				
UMM AZ ZARSĀN	PPL	32 02 N	12 33 E	51907
UMM EL GHARAMI, MARSA SEE				
UMM AL QARĀMĪ, MARSÁ	BGHT	32 34 N	23 06 E	51906
UMM EL-GHELÁT, UÁDI SEE				
UMM AL AQLĀD, WĀDĪ	WAD	30 12 N	14 58 E	51908
UMM EL-GHEMEN, WADI SEE				
UMM AL QIMAM, WĀDĪ	WAD	32 40 N	22 43 E	51906

APPROVED FOR RELEASE: 2007/02/20: CIA-RDP01-00707R000200060002-9

APPROVED FOR RELEASE: 2007/02/20: CIA-RDP01-00707R000200060002-9

UMM EL GHINDÉL SEE				
QINDĪL, ABYĀR AL	WLLS	30 56 N	17 45 E	51902
UMM EL-GHINDEL, BIR SEE				
QINDĪL, ABYĀR AL	WLLS	30 56 N	17 45 E	51902
UMM EL-GHINDÉL, UÁDI SEE				
UMM AL GINDĪL, WĀDĪ	WAD	30 56 N	17 45 E	51902
UMM EL GHIZLAN, BIR SEE				
UMM AL GHIZLĀN, BIʾR	WLL	28 43 N	17 31 E	51908
UMM EL GIADEL, BIR SEE				
QINDĪL, ABYĀR AL	WLLS	30 56 N	17 45 E	51902
UMM EL-GIAHÁF, SCETÍB SEE				
UMM AL JUHĀF, SHAṬṬĪB	WAD	29 31 N	15 22 E	51908
UMM EL-GILL, GRÁRET SEE				
UMM AL JALL, QARĀRAT	VAL	30 00 N	16 37 E	51902
UMM EL GINDEL SEE				
QINDĪL, ABYĀR AL	WLLS	30 56 N	17 45 E	51902
UMM EL-GIUÁBI SEE				
UMM AL JAWĀBĪ, BIʾR	WLL	31 13 N	16 39 E	51902
UMM EL-GIUÁBI SEE				
UMM AL JAWĀBĪ, ABYĀR	WLLS	30 16 N	19 13 E	51902
UMM EL-GIUÁBI, BIR SEE				
UMM AL JAWĀBĪ, BIʾR	WLL	32 14 N	12 41 E	51904
UMM EL-GIUÀBI, SUANI SEE				
UMM AL JAWĀBĪ, BIʾR	WLL	31 13 N	16 39 E	51902
UMM EL-GIUÁBI, UÁDI SEE				
UMM AL JAWĀBĪ, WĀDĪ	WAD	31 04 N	16 19 E	51902
UMM EL-GLAT, CAF SEE				
UMM AL QALĀT, KĀF	HLL	30 50 N	13 32 E	51907
UMM EL-GLAT, UÁDI SEE				
UMM AL QALĀT, WĀDĪ	WAD	30 45 N	13 37 E	51907
UMM EL-GLAT, UÀDI SEE				
UMM AL QALĀD, WĀDĪ	WAD	31 59 N	13 29 E	51903
UMM EL-GLEB, GHEDIR SEE				
UMM AL QULAYB, GHADĪR	CTN	27 40 N	17 44 E	51908
UMM EL-GLEB, GRÁRET SEE				
UMM AL QULAYB, QARĀRAT	DPR	25 25 N	17 23 E	51909
UMM EL-GLUB, GÁRET SEE				
UMM AL QULŪB, QĀRAT	HLL	28 17 N	17 31 E	51908
UMM EL-GLUB, GHÉLTET SEE				
UMM AL QULŪB, QALTAT	DPR	27 58 N	17 10 E	51908
UMM EL-GLUB, SCIÁABET SEE				
UMM AL QULŪB, SHUʿBAT	WAD	30 00 N	15 14 E	51908
UMM EL GLUB, UADI SEE				
UMM AL QULŪB, WĀDĪ	WAD	27 59 N	17 13 E	51908
UMM EL-GMEN, SIRET SEE				
UMM AL QUMAYYIN, SĪRAT	RUIN	32 15 N	20 24 E	51905
UMM EL-GODÁRI GENT EL GIÚMAA,				
SCIÁABET SEE UMM AL JIDĀRĪ				
JINTH AL JUMʿAH, SHUʿBAT	WAD	29 49 N	15 09 E	51908
UMM EL GORBAL, BIR SEE				
UMM AL GHIRBĀL, BIʾR	WLL	30 47 N	15 11 E	51908
UMM EL GORBAL, CHESCEM SEE				
UMM AL GHIRBĀL, KHASHM	HLLS	30 48 N	15 09 E	51908
UMM EL GORBAL EL-BTERA, UÀDI SEE				
BUTAYRAH, WĀDĪ AL	WAD	30 55 N	15 27 E	51908
UMM EL-GORBAL EL-MRA, UÀDI SEE				
MARʾAH, SHUʿBAT AL	WAD	30 50 N	15 11 E	51908
UMM EL-GRAF, CHESCEM SEE				
UMM QURĀF, KHASHM	PROM	31 57 N	10 54 E	51907
UMM EL-GRAIER, RAS SEE				
UMM AL QARĪRAH, RAʾS	HLL	31 46 N	13 12 E	51907
UMM EL-GRÀIR, UÀDI SEE				
UMM AL GHARĀʾIR, WĀDĪ	WAD	31 42 N	12 39 E	51907
UMM EL-GRÀIR, UÀDI SEE				
UMM AL GHARĀʾIR, WĀDĪ	WAD	31 44 N	12 39 E	51907
UMM EL-GRÀMI SEE				
UMM AL QURĀMĪ, JAZĪRAT	RKW	32 28 N	23 10 E	51906
UMM EL GRÀMI, MARSA SEE				
UMM AL QARĀMĪ, MARSÁ	BCHT	32 34 N	23 06 E	51906

APPROVED FOR RELEASE: 2007/02/20: CIA-RDP01-00707R000200060002-9

APPROVED FOR RELEASE: 2007/02/20: CIA-RDP01-00707R000200060002-9

UMM EL GRAMI, SCOGLIO SEE
UMM AL QURĀMĪ, JAZĪRAT RKW 32 28 N 23 10 E 51906
UMM EL-GREB, UĀDI SEE
UMM AL QIRAB, WĀDĪ WAD 31 55 N 11 42 E 51907
UMM EL-GRUN, GHEDÍR SEE
UMM AL QURŪN, GHADĪR CTN 27 31 N 17 57 E 51908
UMM EL-GRUN, UÁDI SEE
UMM AL QURŪN, WĀDĪ WAD 29 40 N 15 28 E 51908
UMM EL-HAGÈL, SUANI SEE
UMM AL ḪAJAL, SAWĀNĪ WLLS 32 34 N 20 37 E 51900

UMM EL-HALLÁB, SCIÁABET SEE
UMM AL ḪALLĀB, SHUʿBAT WAD 29 25 N 16 47 E 51902
UMM EL-HALLÙF SEE
MAḪALLAT UMM AL ḪALLŪF OAS 32 48 N 12 27 E 51904
UMM EL-HALLÚF SEE
UMM AL ḪALLŪF, SAWĀNĪ WLLS 32 45 N 12 28 E 51904
UMM EL-HALLÚF, OASI DI SEE
UMM AL ḪALLŪF, SAWĀNĪ WLLS 32 45 N 12 28 E 51904
UMM EL-HAMÀM SEE
UMM AL ḪAMĀM PPL 25 56 N 13 40 E 51909

UMM EL HAMAN SEE
UMM AL ḪAMĀM PPL 25 56 N 13 40 E 51909
UMM EL-HAMEN SEE UMM AL ḪAMĀM PPL 25 56 N 13 40 E 51909
UMM EL-HAMÍR, GRÁRET SEE
UMM AL ḪAMĪR, QARĀRAT DPR 28 18 N 17 18 E 51908
UMM EL HARMEL, UÀDI SEE
UMM AL ḪARMAL, WĀDĪ WAD 31 51 N 12 44 E 51907
UMM EL-HASSCIÁN, OASI DI SEE
UMM AL ḪASHSHĀN OAS 32 44 N 12 33 E 51904

UMM EL HATIÀN, FGHÌFET SEE
UMM AL ḪAṬYĀN, SAQĪFAT DPR 31 50 N 23 54 E 51906
UMM EL HBAL, UÁDI SEE
UMM AL ḪIBĀL, WĀDĪ WAD 28 01 N 17 18 E 51908
UMM EL-HERÁN, GEBEL SEE
UMM AL ḪAYRĀN, JABAL MT 31 26 N 12 53 E 51907

UMM EL-HERÁN, UĀDI SEE
UMM AL ḪAYRĀN, WĀDĪ WAD 31 23 N 12 55 E 51907
UMM EL-HÉSI, RAS SEE
UMM AL ʿABR, RAʾS MT 32 16 N 13 20 E 51903
UMM EL-HIRÁN, SCETÍB SEE
UMM AL ḪĪRĀN, SHUʿBAT WAD 30 11 N 16 08 E 51908
UMM EL-LÉBED, UÁDI SEE
UMM AL LABAD, SHUʿBAT WAD 30 08 N 14 32 E 51907
UMM EL-LÉBEN, DOR SEE
UMM AL LABAN, DŪR HLL 28 41 N 17 07 E 51908

UMM EL-LÉBEN, GÁRET SEE
UMM AL LABAN, QĀRAT HLL 28 43 N 17 07 E 51908
UMM EL-LÉBEN, GEBÉL SEE
UMM AL LABAN, JABAL HLL 27 40 N 17 38 E 51908
UMM EL-LÉBEN, GRÁRET SEE
UMM AL LABAN, QARĀRAT DPR 28 45 N 17 11 E 51908
UMM EL-LÉBEN, UADI SEE
UMM AL LABAN, WĀDĪ WAD 28 45 N 17 09 E 51908
UMM EL-LIFÁA, DAHRET SEE
UMM AL AFĀʿĪ, ẒAHRAT DUNE 31 21 N 14 02 E 51903

UMM EL-LIFÁA, UÀDI SEE
UMM AL AFĀʿĪ, WĀDĪ WAD 30 09 N 13 45 E 51907
UMM EL-LIFÁA, UÁDI SEE
UMM AL AFĀʿĪ, WĀDĪ WAD 30 52 N 17 51 E 51902
UMM EL-LOZ, ABIÀR SEE
UMM AL LAWZ, ABYĀR CTN 32 43 N 21 16 E 51901
UMM EL-LOZ, BIR SEE
UMM AL LAWZ, ABYĀR CTN 32 43 N 21 16 E 51901
UMM EL-LUCC, SÉBCHET SEE
UMM AL LUKK, SABKHAT SBKH 32 02 N 15 15 E 51908

UMM EL-LUCCH, SÉBCHET SEE
UMM AL LUKK, SABKHAT SBKH 32 02 N 15 15 E 51908
UMM EL-MACHALI, RAS SEE
UMM AL MAKHĀLĪ, RAʾS HLL 31 48 N 13 12 E 51907

APPROVED FOR RELEASE: 2007/02/20: CIA-RDP01-00707R000200060002-9

APPROVED FOR RELEASE: 2007/02/20: CIA-RDP01-00707R000200060002-9

UMM EL-MACHASER, GHEDIR SEE				
UMM AL MAKHĀṢIR, GHADĪR	CTN	26 53 N	17 54 E	51908
UMM EL MARAFEGH, BIR SEE				
UMM AL MARĀFIQ, BIʾR	WLL	29 31 N	13 57 E	51907
UMM EL-MASABIH, AIN SEE				
UMM AL MAṢĀBIḤ, ʿAYN	SPNG	32 10 N	12 35 E	51907
UMM EL-MÉLAH, CHÓRMET SEE				
UMM AL MILḤ, KHURMAT	PASS	30 13 N	16 19 E	51902
UMM EL MÉLAH, DOR SEE				
UMM AL MILḤ, RAʾS	HLL	29 33 N	15 32 E	51908
UMM EL-MÉLAH, DOR SEE				
UMM AL MILḤ, RAʾS	HLLS	29 34 N	15 30 E	51908
UMM EL-MÉLAH, GÁRET SEE				
UMM AL MILḤ, QĀRAT	HLL	26 58 N	17 21 E	51908
UMM EL-MÉLAH, UÁDI SEE				
UMM AL MILḤ, WĀDĪ	WAD	29 32 N	15 35 E	51908
UMM EL-MÉLAH, UADI SEE				
UMM AL MILḤ, SHUʿBAT	WAD	30 12 N	16 19 E	51902
UMM EL-MOGʾ, GRÁRET SEE				
UMM AL MAWJ, QARĀRAT	DPR	30 04 N	17 09 E	51902
UMM EL-MTĀMMER SEE UMM AL MIṮMAR	LCTY	31 48 N	13 02 E	51907
UMM EL SHETERAT, WADI SEE				
UMM ASH SHUBAYRĀT, WĀDĪ	WAD	29 17 N	20 57 E	51902
UMM EL-TÁLHA, UÀDI SEE				
UMM AṬ ṬALḤAH, WĀDĪ	WAD	31 21 N	13 11 E	51907
UMM EL-TMAM, BIR SEE				
UMM AT TAMĀM, BIʾR	WLL	31 16 N	15 11 E	51901
UMM EL-UDECH SEE				
UMM AL WADAK	HLL	32 38 N	21 14 E	51901
UMM EL-ZEBED SEE				
UMM AZ ZABAD, BIʾR	WLL	31 44 N	20 16 E	51905
UMM EN-NAÁGʾ, UÁDI SEE				
UMM AN NIʿĀJ, WĀDĪ	WAD	28 27 N	15 19 E	51908
UMM EN NAAM, TMED SEE				
UMM AN NAʿĀM, THAMAD	HLLS	29 36 N	17 42 E	51902

UMM EN NASUR SEE				
SĀNIYAT UMM MANṢŪR, BIʾR	WLL	32 40 N	12 09 E	51904
UMM EN-NASÚR, SÁNIET SEE				
SĀNIYAT UMM MANṢŪR, BIʾR	WLL	32 40 N	12 09 E	51904
UMM EN-NÉGEM, UÁDI SEE				
UMM AN NAJM, WĀDĪ	WAD	30 52 N	16 43 E	51902
UMM EN-NÈGEN, UÀDI SEE				
UMM AN NAJM, WĀDĪ	WAD	30 52 N	16 43 E	51902
UMM EN-NFEL, CHORMET SEE				
UMM NEFET, KHURMAT	PASS	28 14 N	13 47 E	51909
UMM EN-NEFÉL, GARET SEE				
UMM AN NAFAL, QĀRAT	HLL	27 48 N	17 24 E	51908
UMM EN-NISCEF, RAS SEE				
UMM AN NASHF, ẒAHRAT	RDGE	32 03 N	13 06 E	51907
UMM EN NISCEF, UADI SEE				
UMM AN NASHF, WĀDĪ	WAD	32 03 N	13 05 E	51907
UMM EN-NSUR, BIR SEE				
SANIYAT UMM MANṢŪR, BIʾR	WLL	32 40 N	12 09 E	51904
UMM ER-RAL, HANÉSC SEE				
UMM AR RAʾL, ḤANASH	WAD	29 34 N	16 23 E	51908
UMM ER-RAML, CAF SEE				
UMM AR RAML, KĀF	HLL	30 47 N	13 27 E	51907
UMM ER-RAML, GUERAT SEE				
UMM AR RAML, KŪBAT	HLL	30 23 N	14 55 E	51908
UMM ER-RAML, UÁDI SEE				
UMM AR RAML, WĀDĪ	WAD	29 21 N	15 18 E	51908
UMM ER RAML, UADI SEE				
RAML, WĀDĪ AR	WAD	30 04 N	16 22 E	51908
UMM ER-RAML, UÀDI SEE				
RAML, WĀDĪ AR	WAD	30 16 N	14 29 E	51907
UMM ER RAML, UADI SEE				
RAML, WĀDĪ AR	WAD	30 20 N	18 28 E	51902
UMM ER-RAML, UÀDI SEE				
UMM AR RAML, WĀDĪ	WAD	30 45 N	13 32 E	51907

APPROVED FOR RELEASE: 2007/02/20: CIA-RDP01-00707R000200060002-9

APPROVED FOR RELEASE: 2007/02/20: CIA-RDP01-00707R000200060002-9

UMM ER-RAML, UÀDI SEE
UMM AR RAML, WĀDĪ WAD 30 57 N 15 31 E 51908
UMM ER-RAML, UÀDI SEE
UMM AR RAML, WĀDĪ WAD 31 19 N 15 14 E 51908
UMM ER-RAMLA, UADI SEE
UMM AR RAMLAH, WĀDĪ WAD 31 46 N 10 46 E 51907
UMM ER-RAS, UÁDI SEE
UMM AR RA'S, WĀDĪ WAD 29 08 N 15 08 E 51908
UMM ER RCHAM, SIRET SEE
UMM AR RAKHAM, SĪRAT RUIN 32 44 N 22 16 E 51906

UMM ER-RCHAM, SÍRET SEE
UMM AR RAKHAM, SĪRAT RUIN 31 55 N 20 18 E 51905
UMM ER-RESCIÁDA, GRÁRET SEE
UMM AR RASHĀDAH, QARĀRAT DPR 28 13 N 17 17 E 51908
UMM ER-RÉTMA, GRÁRET SEE
UMM AR RATAMAH, QARĀRAT DPR 28 16 N 17 38 E 51908
UMM ER-RISC, BIR SEE
UMM AR RĪSH, SĀNIYAT WLL 30 35 N 18 14 E 51902
UMM ER-RISC, BIR SEE
A'ZAB, BI'R AL WLL 32 26 N 13 48 E 51903

UMM ER RISC, UADI SEE
UMM AR RĪSH, WĀDĪ WAD 30 34 N 18 16 E 51902
UMM ER-RSEFÁT, GARET SEE
UMM AR RUSAYFĀT, QĀRAT HLL 27 03 N 17 05 E 51908
UMM ER RSEIFA, BIR SEE
UMM AR RASFĪYAH, BI'R WLL 31 02 N 20 16 E 51902
UMM ER-RTEM, GUERÁT SEE
UMM AR RATAM, QUWAYRĀT HLL 30 40 N 16 12 E 51908
UMM ER-RTEM, SCETÍB SEE
UMM AR RATAM, WĀDĪ WAD 29 08 N 15 09 E 51908

UMM ER-RTEM, SCIÁABET SEE
UMM AR RATAM, SHU'BAT WAD 29 36 N 14 17 E 51907
UMM ER-RTEM, TUÁL SEE
UMM AR RATAM, TIWĀL HLLS 29 37 N 14 42 E 51907

UMM ER-RTEM, UADI SEE
UMM AR RATAM, WĀDĪ WAD 28 26 N 17 30 E 51908
UMM ER-RTEM, UÁDI SEE
UMM AR RATAM, WĀDĪ WAD 28 46 N 16 19 E 51908
UMM ER-RTEM, UÁDI SEE
UMM AR RATAM, WĀDĪ WAD 28 48 N 16 00 E 51908
UMM ER-RTEM, UÁDI SEE
UMM AR RATAM, WĀDĪ WAD 29 35 N 14 39 E 51907
UMM ER-RTEM, UÀDI SEE
UMM AR RATAM, WĀDĪ WAD 30 40 N 14 36 E 51903

UMM ER-RTEM, UÀDI SEE
UMM AR RATAM, SHU'BAT WAD 30 41 N 16 13 E 51902
UMM ER-RTEM, UÁDI SEE
UMM AR RATAM, WĀDĪ WAD 30 41 N 16 26 E 51902
UMM ER-RTEM, UÀDI SEE
UMM AR RATAM, WĀDĪ WAD 30 47 N 16 08 E 51908
UMM ER-RTEM, UÀDI SEE
UMM AR RATAMAH AL KABĪRAH, WĀDĪ WAD 31 03 N 15 43 E 51908
UMM ER-RTEM, UÀDI SEE
UMM AR RATAM, WĀDĪ WAD 31 43 N 14 31 E 51903

UMM ÉSCIA, GUR SEE
UMM 'Ā'ISHAH, QŪR HLLS 29 48 N 20 55 E 51902
UMM ESCIA, UÀDI SEE
UMM AS SIDRAH, WĀDĪ WAD 31 46 N 10 43 E 51907
UMM ESC-SCEBÁCH, CAF SEE
UMM ASH SHIBĀK, KĀF MT 31 30 N 12 59 E 51907
UMM ESC-SCEBATIT, UÀDI SEE
UMM ASH SHALĀTĪT, WĀDĪ WAD 31 48 N 13 10 E 51907
UMM ESC-SCEBERAT, WADI SEE
UMM ASH SHUBAYRĀT, WĀDĪ WAD 29 17 N 20 57 E 51902

UMM ESC-SCEGÁRA, GRÁRET SEE
UMM ASH SHUQQÁRAH, QARĀRAT DPR 27 42 N 17 21 E 51908
UMM ESC-SCEGIÁR SEE
UMM ASH SHAJAR, SĪRAT RUIN 32 37 N 21 40 E 51901

APPROVED FOR RELEASE: 2007/02/20: CIA-RDP01-00707R000200060002-9

APPROVED FOR RELEASE: 2007/02/20: CIA-RDP01-00707R000200060002-9

UMM ESC-SCENÍN, SCETIB SEE
UMM ASH SHANĪN, SHAṬĪB WAD 27 38 N 17 38 E 51908
UMM ESC-SCETERÁT, GÁRET SEE
UMM ASH SHUṬAYRĀT, QĀRAT HLL 26 40 N 17 06 E 51908
UMM ESC-SCETERÁT, GÁRET SEE
UMM ASH SHUṬAYRĀT, QĀRAT HLL 27 17 N 17 21 E 51908
UMM ESC-SCETERÁT, GÁRET SEE
UMM ASH SHUṬAYRĀT, QĀRAT HLL 27 20 N 16 51 E 51908
UMM ESC-SCETERÁT, GUR SEE
UMM ASH SHUTAYRĀT, QŪR HLLS 29 32 N 21 10 E 51902

UMM ESC SCETERAT, UADI SEE
UMM ASH SHUBAYRĀT, WĀDĪ WAD 29 17 N 20 57 E 51902
UMM ESC-SCÍAH, UÁDI SEE
UMM ASH SHAYKH, SHUʿBAT WAD 30 09 N 14 05 E 51907
UMM ESC-SCÍAH, UDÉI SEE
UMM ASH SHĪḤ, WUDAYY WAD 28 29 N 15 08 E 51908
UMM ESC-SCÌAUSC, MÀRSA SEE
UMM ASH SHĀWUSH, MARSÁ INLT 32 03 N 24 01 E 51906
UMM ESC-SCIUESCIA SEE
LĀLLATĪ UMM SHUWAYSHAH SHRN 32 15 N 13 20 E 51903

UMM ESC-SCIUÉSCIA SEE
SHUWAYSHAH, RAʾS HLL 32 23 N 13 19 E 51903
UMM ESC-SCIUMER SEE
UMM SHUWAYMIR, GHAWṬ CULT 32 23 N 20 36 E 51901
UMM ES-DEFA, RAS SEE
UMM AD DAFFAH, RUʾŪS MTS 31 47 N 12 57 E 51907
UMM ES SACHIR SEE UMM AS SACHIR WLL 25 56 N 15 09 E 51909
UMM ES-SAFSAF, AIN SEE
UMM AṢ ṢAFṢĀF, ʿAYN SPNG 32 47 N 21 45 E 51901

UMM ES-SBET, CHÓRMET SEE
UMM AṢ ṢUBAYṬ, KHURMAT PASS 30 56 N 13 12 E 51907
UMM ES-SBET, UÀDI SEE
UMM AṢ ṢABṬ, SHUʿBAT WAD 30 14 N 14 30 E 51907
UMM ES-SBET, UDÉI SEE
UMM AṢ ṢUBAYṬ, WUDAYY WAD 30 58 N 13 11 E 51907

UMM ES-SELÍANA, GARET SEE
UMM SILYĀNAH, QĀRAT HLL 27 09 N 17 28 E 51908
UMM ES-SÌDAR, UÀDI SEE
UMM AS SIDRAH, WĀDĪ WAD 31 44 N 12 41 E 51907
UMM ES-SÌDER, UÀDI SEE
UMM AS SIDRAH, SHUʿBAT WAD 30 40 N 14 19 E 51900
UMM ES-SÌDER, UÀDI SEE
UMM AS SIDR, WĀDĪ WAD 30 50 N 17 14 E 51902
UMM ES-SÍDER, UÁDI SEE
UMM AS SIDR, WĀDĪ WAD 31 39 N 15 15 E 51908

UMM ES SIDRA SEE UMM AS SIDRAH LCTY 31 53 N 10 54 E 51907
UMM ES-SLAGH, BIR SEE
UMM AS SLAGH, BIʾR WLL 28 55 N 15 23 E 51908
UMM ES SLAM SEE
AS SAYYIDAH UMM SALĀMAH SHRN 32 48 N 21 47 E 51901
UMM ES-SRÉAH, GRARET SEE
UMM AS SURAYḤ, QARĀRAT DPR 27 50 N 17 46 E 51908
UMM ES SUEGH, BIR SEE
UMM ṢUWAYGH, BIʾR WLL 32 13 N 12 41 E 51907

UMM ETÉILA, GRÁRET SEE
UMM UTHAYLAH, QARĀRAT DPR 26 25 N 17 35 E 51908
UMM ET-MMÉIEM, UÁDI SEE
UMM AT TAMĀM, WĀDĪ WAD 30 32 N 14 51 E 51908
UMM ET-TALÁH, GRARET SEE
UMM AṬ ṬALḤ, QARĀRAT DPR 27 22 N 17 33 E 51908
UMM ET-TALÁH, GRÁRET SEE
UMM AṬ ṬALḤ, QARĀRAT DPR 26 32 N 17 35 E 51908
UMM ET-TALH, UÁDI SEE
UMM AṬ ṬALḤAH, WĀDĪ WAD 31 21 N 13 11 E 51907

UMM ET-TÁLHA, UÁDI SEE
UMM AṬ ṬALḤAH, WĀDĪ WAD 28 35 N 14 13 E 51909
UMM ET-TÁLHA, UÁDI SEE
UMM AṬ ṬALḤAH, WĀDĪ WAD 28 41 N 14 17 E 51909
UMM ET-TÁLHA, UÁDI SEE
UMM AṬ ṬALḤ, WĀDĪ WAD 31 00 N 13 41 E 51907

APPROVED FOR RELEASE: 2007/02/20: CIA-RDP01-00707R000200060002-9

APPROVED FOR RELEASE: 2007/02/20: CIA-RDP01-00707R000200060002-9

UMM ET-TALHA, UDÈI SEE				
RIJL, WĀDĪ AR	WAD	29 32 N	15 06 E	51908
UMM ET-TÀMAR SEE UMM AT TAMR	HLL	32 33 N	11 59 E	51904
UMM ET-TAMR SEE UMM AT TAMR	HLL	32 33 N	11 59 E	51904
UMM ET-TÉBEN, SÉBCHET SEE				
UMM AT TIBN, SABKHAT	SBKH	32 09 N	15 14 E	51908
UMM ET TEFÉSC, GARET SEE				
UMM AT TAFSH, QĀRAT	HLL	26 46 N	17 32 E	51908
UMM ET-TEMÀM, UÀDI SEE				
UMM AT TAMĀM, WĀDĪ	WAD	30 30 N	14 49 E	51900
UMM ET-TIFFÁH, UÁDI SEE				
UMM TUFFĀḤAH, WĀDĪ	WAD	32 20 N	23 04 E	51906
UMM ET-TLÉAH, GLEB SEE				
UMM AṬ ṬULAYḤ, QULAYB	HLL	27 35 N	17 38 E	51908
UMM ET-TLÉAH, SCETÍB SEE				
UMM AṬ ṬULAYḤ, SHAJĪB	WAD	29 20 N	15 18 E	51908
UMM ET- TLÉAH, UÁDI SEE				
UMM AṬ ṬULAYḤ, WĀDĪ	WAD	28 46 N	16 21 E	51908
UMM ET-TMAM, BIR SEE				
UMM AT TAMĀM, BIIR	WLL	31 16 N	15 11 E	51900
UMM ET- TMAM, SCETÍB SEE				
TAMĀM, WĀDĪ	WAD	29 30 N	16 35 E	51900
UMM ET-TMAM, UÀDI SEE				
UMM AT TAMĀM, WĀDĪ	WAD	31 16 N	15 11 E	51908
UMM EZ-ZÉBDA, GRARET SEE				
UMM AZ ZUBDAH, QARĀRAT	DPR	27 54 N	18 12 E	51908
UMM EZ ZEBÉD SEE				
UMM AZ ZABAD, BIIR	WLL	31 44 N	20 16 E	51905
UMM EZ-ZÉBEL, GARET SEE				
UMM AZ ZIBL, QĀRAT	HLL	27 26 N	17 16 E	51908
UMM EZ-ZEN, DAHAR SEE				
UMM AZ ZAYF, ẒAHR	HLL	32 26 N	22 44 E	51906
UMM EZ-ZUÈZ, UÀDI SEE				
UMM AZ ZUWAYZ, WĀDĪ	WAD	31 49 N	13 24 E	51900
UMM EZ-ZUMMÍT, CAF SEE				
UMM AZ ZIMMĪT, KĀF	HLL	31 41 N	12 54 E	51907
UMM EZ-ZUMMIT, UÀDI SEE				
UMM AZ ZIMMĪT, WĀDĪ	WAD	31 39 N	13 02 E	51907
UMM FARHŪD SEE UMM FURHŪD	LCTY	29 09 N	18 16 E	51902
UMM FARRÙD SEE UMM FURHŪD	LCTY	29 09 N	18 16 E	51902
UMM FARRŪD	DPR	29 09 N	18 10 E	51902
UMM FARRŪD, QĀRAT	HLL	29 11 N	18 10 E	51902
UMM FARŪ, QĀRAT SEE				
UMM FARRŪD, QĀRAT	HLL	29 11 N	18 10 E	51902
UMM FRÉA, SCETÍB SEE				
UMM FURAYʿAH, SHAJĪB	WAD	28 39 N	14 59 E	51908
UMM FURAYʿAH, SHAJĪB	WAD	28 39 N	14 59 E	51908
UMM FURHŪD	LCTY	29 09 N	18 16 E	51902
UMM GBEIBA, AIN SEE				
UMM QUBAYBAH, ʿAYN	SPNG	32 46 N	21 36 E	51901
UMM GBEIBA, AIN SEE				
UMM QUBAYBAH, ʿAYN	SPNG	32 48 N	21 46 E	51901
UMM GBÉIBA, CAF SEE				
UMM QUBAYBAH, KĀF	CAVE	32 44 N	22 04 E	51906
UMM GBEIBA, WADI SEE QĀDŪM, WĀDĪ	WAD	32 43 N	22 06 E	51906
UMM GHAYR, THAMAD	SPNG	28 20 N	14 16 E	51909
UMM GHAYR, WĀDĪ	WAD	28 24 N	14 20 E	51909
UMM GHER, TMED SEE				
UMM GHAYR, THAMAD	SPNG	28 20 N	14 16 E	51909
UMM GHER, UÁDI SEE				
UMM GHAYR, WĀDĪ	WAD	28 24 N	14 20 E	51909
UMM GHÍDRA, GÁRET SEE				
UMM QIDRAH, QĀRAT	HLL	27 24 N	17 03 E	51908
UMM GHURAYSAH, QARĀRAT	DPR	27 28 N	17 25 E	51908
UMM GIUBÁS, UÁDI SEE				
UMM JABBĀS, WĀDĪ	WAD	32 40 N	21 15 E	51901
UMM GLÉIB, GRÁRET SEE				
UMM QULAYB, QARĀRAT	DPR	30 21 N	16 41 E	51902

APPROVED FOR RELEASE: 2007/02/20: CIA-RDP01-00707R000200060002-9

APPROVED FOR RELEASE: 2007/02/20: CIA-RDP01-00707R000200060002-9

UMM GOGGHI, UADI SEE				
UMM AL GŪGĪ, WĀDĪ	WAD	29 13 N	16 18 E	51908
UMM GRESA, GRARET SEE				
UMM GHURAYSAH, QARĀRAT	DPR	27 28 N	17 25 E	51908
UMM HAFĒIN SEE				
ZĀWIYAT UMM ḤUFAYN	PPLQ	32 34 N	23 05 E	51906
UMM ḤALĪQAH, RAQABAT SEE				
UMM ḤULAYQAH, RAQABAT	WAD	31 59 N	23 56 E	51906
UMM ḤAMAL, ʿAYN	SPNG	29 17 N	19 03 E	51902
UMM HAML, ʿAYN SEE				
UMM ḤAMAL, ʿAYN	SPNG	29 17 N	19 03 E	51902
UMM HANEIA, ARGUB SEE				
UMM AL ḤUNAYWAH, ʿURQŪB	HLLS	32 52 N	22 03 E	51906
UMM ḤANĪYAH	LCTY	32 41 N	21 04 E	51901
UMM ḤANĪYAH, ʿILWAT	HLL	32 44 N	21 56 E	51901
UMM ḤANĪYAN SEE UMM ḤANĪYAH	LCTY	32 41 N	21 04 E	51901
UMM ḤANIYYAH, ʿILWAT SEE				
UMM ḤANĪYAH, ʿILWAT	HLL	32 44 N	21 56 E	51901
UMM ḤUFAYN, WĀDĪ	WAD	32 34 N	23 05 E	51906
UMM ḤULAYQAH, RAQABAT	WAD	31 59 N	23 56 E	51906
UMM ḤUNAYK, SHAʿĪB	WAD	31 13 N	15 43 E	51908
UMM ḤUNAYWAH, ʿARQŪB SEE				
UMM AL ḤUNAYWAH, ʿURQŪB	HLLS	32 52 N	22 03 E	51906
UMMĪ ʿĀʾISHAH	SHRN	31 21 N	20 20 E	51905
UMMĪ ʿĀʾISHAH	SHRN	32 01 N	12 32 E	51907
UMMĪ ʿĀʾISHAH SEE				
AS SAYYIDAH ʿĀʾISHAH	SHRN	32 01 N	15 06 E	51908
UMMĪ ʿĀʾISHAH	SHRN	32 41 N	13 51 E	51903
UMMĪ ʿĀʾISHAH, JABBĀNAT	CMTY	32 12 N	20 10 E	51905
UMMĪ ʿĀʾISHAH, QĀRAT	HLL	27 09 N	17 53 E	51908
UMMĪ ʿĀʾISHAH, QŪR SEE				
UMM ʿĀʾISHAH, QŪR	HLLS	29 48 N	20 55 E	51902
UMMĪ ʿĀʾISHAH, WĀDĪ	WAD	27 06 N	17 59 E	51908
UMMĪ AL BAYḌĀʾ	SHRN	32 27 N	21 11 E	51901
UMMĪ AL FĪTŪRĪYAH	SHRN	32 41 N	13 51 E	51903
UMMĪ AL ḤABASHĪYAH, JABBĀNAT	CMTY	32 12 N	20 40 E	51901
UMMĪ AL KHAḌRĀʾ	SHRN	32 27 N	13 43 E	51903
UMMĪ AL KHAḌRĀʾ	SHRN	32 47 N	21 33 E	51901
UMMĪ AL KHAḌRAH SEE				
UMMĪ AL KHAḌRĀʾ	SHRN	32 47 N	21 33 E	51901
UMMĪ AL KHAḌRĀYAH	SHRN	32 25 N	14 35 E	51908
UMMĪ AL KHAẒRĀYAH SEE				
UMMĪ AL KHAḌRĀYAH	SHRN	32 25 N	14 35 E	51906
UMMĪ AL MAḤŪBAH	SHRN	32 01 N	12 23 E	51907
UMMĪ AL QUZAYZĪNAH	SHRN	31 58 N	20 14 E	51905
UMMĪ ʿAYSHAH SEE UMMĪ ʿĀʾISHAH	SHRN	32 01 N	12 32 E	51907
UMMĪ ʿAYSHAH SEE UMMĪ ʿĀʾISHAH	SHRN	32 41 N	13 51 E	51903
UMMĪ AZ ZARGĀʾ SEE				
UMMĪ AZ ZARQĀʾ	SHRN	32 40 N	21 21 E	51901
UMMĪ AZ ZARQĀʾ	SHRN	32 40 N	21 21 E	51901
UMMĪ ʿAZĪZAH	SHRN	32 44 N	22 24 E	51906
UMMI CHADRA SEE UMMĪ AL KHAḌRĀʾ	SHRN	32 47 N	21 33 E	51901
UMMI ESCIA SEE				
AS SAYYIDAH ʿĀʾISHAH	SHRN	32 01 N	15 06 E	51908
UMMI ESCIA, GARET SEE				
UMMĪ ʿĀʾISHAH, QĀRAT	HLL	27 09 N	17 53 E	51908
UMMI ESCIA, GUR SEE				
UMM ʿĀʾISHAH, QŪR	HLLS	29 48 N	20 55 E	51902
UMMI ESCIA, UADI SEE				
UMMĪ ʿĀʾISHAH, WĀDĪ	WAD	27 06 N	17 59 E	51908
UMMI ES-SODA SEE				
UMMĪ AL BAYḌĀʾ	SHRN	32 27 N	21 11 E	51901
UMMĪ FĀTIḤAH, JABBĀNAT	CMTY	32 44 N	21 56 E	51901
UMMĪ FĀṬIMAH	SHRN	31 36 N	20 01 E	51905
UMMĪ FĀṬIMAH, JABBĀNAT	CMTY	32 09 N	20 20 E	51905
UMMĪ GHAZĀLAH	SHRN	31 51 N	11 35 E	51907
UMMI GIAZIA SEE UMMĪ JĀZIAH	SHRN	32 40 N	20 59 E	51901
UMMĪ ḤALĪMAH, JABBĀNAT	CMTY	32 21 N	20 23 E	51905
UMMĪ ḤANĪNAH	SHRN	31 47 N	20 02 E	51905

APPROVED FOR RELEASE: 2007/02/20: CIA-RDP01-00707R000200060002-9

APPROVED FOR RELEASE: 2007/02/20: CIA-RDP01-00707R000200060002-9

UMMĪ ḤUNAYNAH SEE UMMĪ ḤANĪNAH	SHRN	31 47 N	20 02 E	51905
UMMĪ JĀZIYAH	SHRN	32 40 N	20 59 E	51901
UMMĪ KHAJĪJAH, JABBĀNAT	CMTY	31 38 N	20 02 E	51905
UMM ʿILLAH, QĀRAT	HLL	26 40 N	14 23 E	51909
UMM ʿILLAH, SARĪR	DSRT	26 35 N	14 15 E	51909
UMM ʿILLAH, WĀDI	WAD	26 36 N	14 13 E	51909
UMMI MABRUCA SEE UMMĪ MABRŪKAH	SHRN	31 56 N	20 06 E	51905
UMMĪ MABRŪKAH	SHRN	31 56 N	20 06 E	51905
UMMĪ MAB[illegible]ŪKAH, JABBĀNAT	CMTY	32 11 N	20 16 E	51905
[illegible] H, MINṬAQAT	LCTY	31 56 N	20 06 E	51905
UMMĪ MAKĀSIB	MSQE	31 48 N	24 01 E	51906
UMMĪ MUBĀRAKAH	SHRN	32 29 N	13 42 E	51903
UMMĪ MUBĀRAKAH	SHRN	32 46 N	21 25 E	51901
UMMINĀ, MAJĪYAT	DPR	29 40 N	24 36 E	51906
UMMĪ NAJMAH	SHRN	31 48 N	20 04 E	51905
UMM ʿINDĀS, WĀDĪ SEE				
MINDĀS, WĀDĪ	WAD	31 52 N	11 50 E	51907
UMMĪ QADRĪYAH	SHRN	32 07 N	11 21 E	51907
UMMĪ RĀBIḤAH, JABBĀNAT	CMTY	32 02 N	20 21 E	51905
UMMĪ RUḤAYMĪNAH	SHRN	31 57 N	20 06 E	51905
UMMĪ SAʿDAH	SHRN	32 05 N	20 25 E	51905
UMMĪ SAʿĪDAH, JABBĀNAT	CMTY	32 33 N	20 48 E	51901
UMMĪ ṢĀLḤAH, JABBĀNAT SEE				
UMMĪ ṢĀLIḤAH, JABBĀNAT	CMTY	31 38 N	20 00 E	51905
UMMĪ ṢĀLIḤAH, JABBĀNAT	CMTY	31 38 N	20 00 E	51905
UMMĪ SALĪMAH	SHRN	32 07 N	22 21 E	51906
UMMĪ SĀLIMAH	SHRN	32 47 N	21 38 E	51901
UMMĪ SALĪMAH, JABBĀNAT	CMTY	31 47 N	20 19 E	51905
UMMI SELIMA SEE UMMĪ SALĪMAH	SHRN	32 07 N	22 21 E	51906
UMMĪ SHAHĪBAH SEE UMMĪ SHUHAYBAH	SHRN	31 18 N	20 41 E	51905
UMMĪ SHUHAYBAH	SHRN	31 18 N	20 41 E	51905
UMMĪ ZAYNAB, JABBĀNAT	CMTY	32 18 N	20 16 E	51905
UMMĪ ZAYNAB, JABBĀNAT	CMTY	32 34 N	20 38 E	51901
UMMĪ ZAYNAH, SHAJĪB	WAD	32 20 N	21 11 E	51901
UMM ʿIZZ, SHUʿBAT	WAD	30 37 N	13 15 E	51907
UMM ʿIZZĪYAH, BIʾR	WLL	32 30 N	20 53 E	51901
UMM JĀʿA KHARŪFUH, WĀDĪ SEE				
UMM JĀʿ KHARŪFAH	WAD	32 51 N	22 25 E	51906
UMM JABBĀS, WĀDĪ	WAD	32 40 N	21 15 E	51901
UMM JADĀRĪ, WĀDĪ SEE				
UMM JIDĀRĪ, WĀDĪ	WAD	29 56 N	15 54 E	51908
UMM JAFJAF, SHUʿBAT	WAD	30 47 N	10 37 E	51907
UMM JĀʿ KHARŪFAH	WAD	32 51 N	22 25 E	51906
UMM JANĀḤ, BIʾR	WLL	31 57 N	20 14 E	51905
UMM JANĀH, WĀDĪ SEE				
UMM AL JANĀḤ, WĀDĪ	WAD	32 07 N	12 03 E	51907
UMM JECHLEF SEE UMM AL KHALAF	HLL	31 11 N	10 44 E	51907
UMM JIDĀRĪ, WĀDĪ	WAD	29 56 N	16 54 E	51908
UMM JUNAYBAH, SĪRAT	RUIN	32 29 N	20 37 E	51901
UMM KAḤĪL, WĀDĪ SEE				
UMM KUḤAYL, WĀDĪ	WAD	32 08 N	23 51 E	51906
UMM KAḤLĀYAH, WĀDĪ	WAD	26 42 N	17 03 E	51908
UMM KAḤLĀYAH, WĀDĪ	WAD	27 47 N	17 50 E	51908
UMM KAḤLĀYAH, WĀDĪ	WAD	28 09 N	17 17 E	51908
UMM KASHBAH, WĀDĪ SEE				
UMM KHASHABAH, WĀDĪ	WAD	32 22 N	20 52 E	51901
UMM KHĀMIR, QUBŪR	TMB	31 32 N	20 37 E	51905
UMM KHĀMIR, ẒAHR	PLAT	31 31 N	20 37 E	51905
UMM KHAMSĪN	LCTY	32 02 N	20 14 E	51905
UMM KHARĪSHIFAH, WĀDĪ SEE				
UMM KHURAYSHĪFAH, WĀDĪ	WAD	32 24 N	21 04 E	51901
UMM KHASHABAH, WĀDĪ	WAD	32 22 N	20 52 E	51901
UMM KHURAYSHĪFAH, WĀDĪ	WAD	32 24 N	21 04 E	51901
UMM KHUWAYJ, MINJAQAT	AREA	31 22 N	22 13 E	51906
UMM KUḤAYL, WĀDĪ	WAD	32 08 N	23 51 E	51906
UMM KULAYBĀT	LCTY	32 46 N	22 06 E	51906
UMM LAHAB SEE UMM AL ʿULAB	LCTY	31 13 N	20 19 E	51905

APPROVED FOR RELEASE: 2007/02/20: CIA-RDP01-00707R000200060002-9

APPROVED FOR RELEASE: 2007/02/20: CIA-RDP01-00707R000200060002-9

UMM LAHAB, BI'R SEE				
UMM AL 'ULAB, BI'R	WLL	31 14 N	20 18 E	51900
UMM LÁHIA SEE				
UMM LIḤYAH, SABKHAT	SBKH	29 16 N	19 06 E	51902
UMM LARÉZA, GOT SEE				
UMM AR RĪZAH, GHAWṬ	CULT	32 24 N	21 01 E	51901
UMM LÁRTA, UÁDI SEE				
UMM AL ARJÁ, WĀDĪ	WAD	28 14 N	14 13 E	51909
UMM LĪDĀM, QARĀRAT	DPR	28 18 N	17 54 E	51908
UMM LIḤYAH, 'AYN	SPNG	29 16 N	19 04 E	51902
UMM LIḤYAH, SABKHAT	SBKH	29 16 N	19 06 E	51902
UMM LIRḤĀN SEE UMM AL MARAḤĀN	LCTY	31 04 N	12 20 E	51907
UMM MANĪYAH, SĪRAT	RUIN	32 35 N	21 32 E	51901
UMM MASHĀWISH, WĀDĪ SEE				
UMM ASH SHĀWUSH, WĀDĪ	WAD	32 03 N	24 01 E	51906
UMM MAYDĪ, QĀRAT	HLL	30 18 N	17 49 E	51902
UMM MÉDI, GÁRET SEE				
UMM MAYDĪ, QĀRAT	HLL	30 18 N	17 49 E	51902
UMM MEINA, SIRET SEE				
QAṢR BŪ MAYNAH	RUIN	32 50 N	22 18 E	51906
UMM NĀ'IL, SĪRAT	RUIN	32 32 N	21 07 E	51901
UMM NÀIL, SUERÉT SEE				
UMM NĀ'IL, SĪRAT	RUIN	32 32 N	21 07 E	51901
UMM NAJMAH, JĀNI'	MSQE	31 52 N	11 52 E	51907
UMM NÀSER, BIR SEE				
UMM NĀṢIR, BI'R	WLL	32 28 N	14 24 E	51903
UMM NĀṢIR, BI'R	WLL	32 28 N	14 24 E	51903
UMM NĀṢIR, RA'S	HLL	32 28 N	14 24 E	51903
UMM NASR, BIR SEE				
UMM NĀṢIR, BI'R	WLL	32 28 N	14 24 E	51903
UMM NEFET, CHÓRMET SEE				
UMM NEFET, KHURMAT	PASS	28 14 N	13 47 E	51909
UMM NEFET, KHURMAT *	PASS	28 14 N	13 47 E	51909

UMM NI'ĀJ, RA'S SEE				
UMM AN NI'ĀJ, RA'S	MT	32 21 N	13 26 E	51903
UMMDIET, UÀDI EL- SEE				
MUWAYT, WĀDĪ AL	WAD	32 16 N	12 46 E	51900
UMM OMRÁN, UÁDI SEE				
UMM 'UMRĀN, WĀDĪ	WAD	31 16 N	13 10 E	51907
UMM QABĪBAH, 'AYN SEE				
UMM QUBAYBAH, 'AYN	SPNG	32 48 N	21 46 E	51901
UMM QADĪḤ, 'AYN SEE				
UMM QUDAYḤ, 'AYN	SPNG	32 47 N	22 21 E	51906
UMM QALĀC, WĀDĪ SEE				
UMM AL QALĀD, WĀDĪ	WAD	31 59 N	13 29 E	51903
UMM QALĀDAH, WĀDĪ SEE				
UMM QILĀDAH, WĀDĪ	WAD	32 26 N	21 11 E	51901
UMM QAL'AH, BI'R	CTN	32 40 N	21 09 E	51901
UMM QIDRAH, QĀRAT	HLL	27 24 N	17 03 E	51908
UMM QIDYĀḤ, 'AYN	SPNG	32 47 N	21 45 E	51901
UMM QILĀCAH, WĀDĪ	WAD	32 06 N	21 11 E	51901
UMM QIRĀD, KHASHM SEE				
UMM QURĀD, KHASHM	PROM	31 57 N	10 54 E	51907
UMM QUBAYBAH	LCTY	32 14 N	20 26 E	51905
UMM QUBAYBAH	LCTY	32 45 N	22 04 E	51906
UMM QUBAYBAH, 'AYN	SPNG	32 46 N	21 36 E	51901
UMM QUBAYBAH, 'AYN	SPNG	32 48 N	21 46 E	51901
UMM QUBAYBAH, KĀF	CAVE	32 44 N	22 04 E	51906
UMM QUDAYḤ, 'AYN	SPNG	32 45 N	21 35 E	51901
UMM QUDAYḤ, 'AYN	SPNG	32 47 N	22 21 E	51906
UMM QUDAYḤ, GHAWṬ	DPR	32 47 N	22 21 E	51906
UMM QULAYB, QARĀRAT	DPR	32 21 N	16 41 E	51902
UMM QURĀD, KHASHM *	PROM	31 57 N	10 54 E	51907
UMM QUZAYM, RA'S	HLL	32 38 N	13 51 E	51903
UMM RU'AYS, QARĀRAT	DPR	32 23 N	16 43 E	51902
UMM RUBAYḤ, ṬARĪQ	TRL	29 46 N	15 00 E	51908

APPROVED FOR RELEASE: 2007/02/20: CIA-RDP01-00707R000200060002-9

APPROVED FOR RELEASE: 2007/02/20: CIA-RDP01-00707R000200060002-9

UMM RÚCBA, UÁDI SEE				
UMM RUKBAH, WĀDĪ	WAD	30 22 N	14 33 E	51907
UMM RÚCBA, UÁDI SEE				
UMM RUKBAH, WĀDĪ	WAD	31 57 N	24 56 E	51906
UMM RUKAYBAH, ʿAYN	SPNG	32 50 N	22 01 E	51906
UMM RUKBAH, AWDIYAT SEE				
UMM RUKBAH, WIDYĀN	WADS	31 51 N	24 54 E	51906
UMM RUKBAH, MĀJIN	CTN	30 21 N	14 35 E	51907
UMM RUKBAH, ǦAHĪQ	TRL	31 47 N	25 00 E	51906
UMM RUKBAH, WĀDĪ	WAD	30 22 N	14 33 E	51907
UMM RUKBAH, WĀDĪ	WAD	31 57 N	24 56 E	51906
UMM RUKBAH, WIDYĀN	WADS	31 51 N	24 54 E	51906
UMM RUWAYS, QARĀRAT SEE				
UMM RUʿAYS, QARĀRAT	DPR	30 23 N	16 43 E	51902
UMM SABʿ QUWAYRĀT, QARĀRAT	DPR	26 28 N	17 40 E	51908
UMM SABTAH, WĀDĪ	WAD	32 53 N	22 13 E	51906
UMM ṢAFĀʿ	HLL	32 17 N	21 03 E	51901
UMM ṢAFĀR SEE UMM ṢAFFĀR	PPL	31 53 N	11 33 E	51907
UMM ṢAFFĀR	PPL	31 53 N	11 33 E	51907
UMM SAḪĀBAH	SHRN	32 53 N	11 59 E	51904
UMM SAKĀK, SĪRAT SEE				
UMM SIKĀK, SĪRAT	RUIN	32 40 N	21 04 E	51901
UMM ṢANAB, SĪRAT	RUIN	32 24 N	20 43 E	51901
UMM ṢANAB, SĪRAT	RUIN	32 33 N	20 47 E	51901
UMM ṢANAB, ʿURQŪB	HLLS	32 38 N	20 57 E	51901
UMM ṢANAB, WĀDĪ	WAD	32 41 N	20 54 E	51901
UMM ṢAWĀBAH, BIIR	CTN	32 41 N	21 08 E	51901
UMM ṢAYYĀD, SABKHAT	SBKH	32 51 N	21 31 E	51901
UMM SCELENEGH, CARMUS SEE				
UMM SHALNAQ, KARMŪSAT	TREE	31 51 N	24 23 E	51907
UMM SCELENEGH, SGHIFET SEE				
UMM SHALNAQ, SAQĪFAT	CULT	[illegible] 51 N	24 23 E	51906
UMM SCIUESCIA SEE				
SHUWAYSHAH, ABYĀR ASH	WLLS	31 11 N	16 52 E	51902
UMM SÉBAA GUEHÁT, GRÁRET SEE				
UMM SABʿ QUWAYRĀT, QARĀRAT	DPR	26 28 N	17 40 E	51908
UMM SÉDRA, SÁNIET SEE				
UMM AS SIDRAH, SĀNIYAT	WLL	31 44 N	20 19 E	51905
UMM SELIÁNA, GÁRET SEE				
UMM SILYĀNAH, QĀRAT	HLL	27 09 N	17 28 E	51908
UMM SHAJARAH	LKI	32 30 N	20 40 E	51901
UMM SHALNAQ, KARMŪSAT	TREE	31 51 N	24 23 E	51907
UMM SHALNAQ, SAQĪFAT	CULT	31 51 N	24 23 E	51906
UMM SHALNAQ, SUQAYYIFAT SEE				
UMM SHALNAQ, SAQĪFAT	CULT	31 51 N	24 23 E	51906
UMM SHĀMIL AL QIBLĪYAH, SHUʿBAT	WAD	29 48 N	10 39 E	51907
UMM SHANĪF, JABBĀNAT	CMTY	32 44 N	21 29 E	51901
UMM SHAWĪSHAH SEE				
UMM SHUWAYSHAH	SHRN	32 13 N	13 05 E	51907
UMM SHAWĪSHAH SEE				
LĀLLATĪ UMM SHUWAYSHAH	SHRN	32 15 N	13 20 E	51903
UMM SHAWĪSHAH, MANǦIQAT SEE				
UMM ASH SHUWAYSHAH, MANǦAQAT	LCTY	32 26 N	11 50 E	51904
UMM SHULAYLĪFAH	LCTY	32 13 N	20 10 E	51905
UMM SHUWAYNAR, GHAWǦ SEE				
UMM SHUWAYNIR, GHAWǦ	CULT	32 23 N	20 36 E	51901
UMM SHUWAYNIR, GHAWǦ	CULT	32 23 N	20 36 E	51901
UMM SHUWAYSHAH	SHRN	32 13 N	13 05 E	51907
UMM SIDRAH, JABBĀNAT SEE				
UMM AS SIDRAH, JABBĀNAT	CMTY	31 44 N	20 19 E	51905
UMM SIDRAH, SĀNIYAT SEE				
UMM AS SIDRAH, SĀNIYAT	WLL	31 44 N	20 19 E	51905
UMM SIDRA, WADI SEE				
UMM ṢANAB, WĀDĪ	WAD	32 41 N	20 54 E	51901
UMM SIKĀK, SĪRAT	RUIN	32 40 N	21 04 E	51901
UMM SILYĀNAH, QĀRAT	HLL	27 09 N	17 28 E	51908
UMM SOFFÁR SEE UMM ṢAFFĀR	PPL	31 53 N	11 33 E	51907

APPROVED FOR RELEASE: 2007/02/20: CIA-RDP01-00707R000200060002-9

APPROVED FOR RELEASE: 2007/02/20: CIA-RDP01-00707R000200060002-9

UMM SUBAYBĪ, ABYĀR SEE				
UMM ṢUBAYBĪGHAH, ABYĀR	WLLS	32 02 N	12 14 E	51907
UMM ṢUBAYBĪGHAH, ABYĀR	WLLS	32 02 N	12 14 E	51907
UMM ṢUQAYR, SĀNIYAT	WLL	32 34 N	23 04 E	51906
UMM SURRATAYN, BIʾR	WLL	31 51 N	20 19 E	51905
UMM SUṬAYL, WĀDĪ	WAD	31 57 N	10 41 E	51907
UMM ṢUWAYGH, BIʾR	WLL	32 13 N	12 41 E	51907
UMM ṢUWAYRAH, SĀNIYAT	WLL	32 17 N	20 17 E	51905
UMM TAMĪM, JARĪQ	TRL	29 59 N	15 02 E	51908
UMM JANĀSH AL ʿALAM, QĀRAT	HLL	31 12 N	24 31 E	51906
UMM THUWAYL, MINJAQAT	LCTY	31 01 N	21 56 E	51902
UMM TĪTĪ, QARĀRAT	DPR	27 49 N	17 10 E	51908
UMM JŪBAH, WĀDĪ	WAD	32 45 N	22 38 E	51906
UMM JUBŪL, SHUʿBAT	WAD	31 55 N	11 58 E	51907
UMM TUFFĀḤAH, WĀDĪ	WAD	32 20 N	23 04 E	51906
UMM UATTAB, UADI SEE				
MATHĀB, WĀDĪ	WAD	32 35 N	23 26 E	51906
UMM ʿUMRĀN, WĀDĪ	WAD	31 16 N	13 10 E	51907
UMM UMŪS, WĀDĪ	WAD	31 38 N	13 26 E	51907
UMM ʿUQAYLAH, MURĀBIJ	SHRN	31 54 N	10 45 E	51907
UMM UTHAYLAH, QARĀRAT	DPR	26 25 N	17 35 E	51908
UMM ʿUWAYYIN, ʿILWAT	HLL	31 15 N	20 37 E	51905
UMM WATHTHĀB, WĀDĪ SEE				
MATHĀB, WĀDĪ	WAD	32 35 N	22 26 E	51906
UMM ZAABÚT, GÁRET SEE				
UMM ZAʿBŪJ, QĀRAT	HLL	30 11 N	21 21 E	51902
UMM ZAʿBŪJ, QĀRAT	HLL	30 11 N	21 21 E	51902
UMM ZĀN, RAMLAT	HLLS	29 30 N	15 37 E	51908
UMM ZĀN, WĀDĪ	WAD	29 29 N	15 33 E	51908
UMM ZAŞAR, WĀDĪ	WAD	32 13 N	20 24 E	51905
UMM ZURAYYIR, BIʾR	CTN	32 33 N	20 46 E	51901
UMM ʿILLAH, QARAT SEE				
UMM ʿILLAH, QĀRAT	HLL	26 40 N	14 23 E	51909
ʿUMRĀM, BIʾR SEE ʿUMRĀN, BIʾR	WLL	26 21 N	13 30 E	51909
ʿUMRĀN, BIʾR	WLL	26 21 N	13 30 E	51909
ʿUMRĀN, BIʾR	CTN	31 35 N	20 36 E	51905
ʿUMRĀNĪYAH, QALB AL	HLL	31 12 N	10 38 E	51907
ʿUMRĀNĪYAH, QĀRAT AL SEE				
ʿUMRĀNĪYAH, QALB AL	HLL	31 12 N	10 38 E	51907
ʿUMŪMĪ, AL MUSTASHFÁ AL	HSP	32 53 N	13 11 E	51910
ʿUMŪR, WĀDĪ	WAD	29 15 N	16 05 E	51908
ʿUMŪRAH, JĀMIʿ	MSQE	32 48 N	12 59 E	51910
ʿUMŪRĪ, JABBĀNAT AL SEE				
ʿAMMŪRĪ, JABBĀNAT AL	CMTY	32 45 N	12 38 E	51904
ʿUNY, BIʾR AL	WLL	31 19 N	21 24 E	51901
ʿŪNĀT, SHUʿBAT AL SEE				
ʿAWNĀT, SHUʿBAT AL	WAD	30 36 N	13 20 E	51907
ʿUNAYŞALAH, SĪRAT AL SEE				
ʿUNAYŞILAH, SĪRAT AL	RUIN	32 35 N	21 30 E	51901
ʿUNAYŞIL, JABBĀNAT AL	CMTY	32 35 N	21 23 E	51901
ʿUNAYŞILAH, SĪRAT AL	RUIN	32 25 N	21 01 E	51901
ʿUNAYŞILAH, SĪRAT AL	RUIN	32 35 N	21 30 E	51901
ʿUNAYYIN, DŪR AL	HLLS	28 46 N	14 33 E	51909
ʿUNAYYIN, DŪR AL	HLLS	28 57 N	14 25 E	51908
ʿUNAYYIN, QĀRAT AL	HLL	28 46 N	14 26 E	51908
ʿUNAYYIN AL KABĪR, WĀDĪ	WAD	28 59 N	14 33 E	51908
ʿUNAYYIN AJ JALḤ, WĀDĪ	WAD	28 57 N	14 34 E	51908
ʿUNAYYIN AJ JARĪQ, KHASHM	HLL	28 53 N	14 33 E	51908
ʿUNAYZAH, QĀRAT	HLL	30 35 N	14 00 E	51907
ʿUNAYZAH, SHUʿBAT	WAD	30 36 N	14 00 E	51907
UNEGERICH SEE WANZARĪK	PPL	27 29 N	13 30 E	51909
UNÍSA, SÍAH SEE WANĪSAH, SAYḤ	WAD	29 59 N	14 34 E	51907
ʿUNNĀB, WĀDĪ AL	WAD	32 09 N	12 48 E	51907
ʿUNQAH, BIʾR	CTN	31 54 N	24 49 E	51906
ʿUNQŪD AL YĀSIRĀT	HLLS	25 55 N	17 45 E	51909
ʿUNQŪD AL YĀSIRĀT	HLLS	26 05 N	17 20 E	51908
UN SAJĀBAH SEE UMM SAJĀBAH	SHRN	32 53 N	11 59 E	51904

APPROVED FOR RELEASE: 2007/02/20: CIA-RDP01-00707R000200060002-9

APPROVED FOR RELEASE: 2007/02/20: CIA-RDP01-00707R000200060002-9

ʿUNŞAL, WĀDĪ AL SEE				
ʿUNŞUL, WĀDĪ AL	WAD	32 20 N	21 22 E	51901
ʿUNŞALAH, WĀDĪ AL SEE				
ʿUNŞULAH, WĀDĪ AL	WAD	32 33 N	21 16 E	51901
ʿUNŞUL, BIʿR AL	WLL	30 52 N	17 52 E	51902
ʿUNŞUL, BIʿR AL	CTN	31 57 N	24 41 E	51907
ʿUNŞUL, WĀDĪ AL	WAD	32 20 N	21 22 E	51901
ʿUNŞUL, WUDAYY AL	WAD	30 53 N	17 48 E	51902
ʿUNŞULAH, WĀDĪ AL	WAD	32 33 N	21 16 E	51901
ʿUNŞULĪYAH, SĪRAT AL	RUIN	32 27 N	20 54 E	51901
ʿUNŞULĪYAH, WĀDĪ AL	WAD	32 25 N	20 53 E	51901
UNŪF, DŪR AL	HLLS	30 11 N	17 13 E	51902
UNŪF, DŪR AL	HLLS	30 20 N	17 17 E	51902
UNŪF, DŪR AL	HLLS	30 21 N	18 39 E	51902
UNŪF, RAʿS AL	PT	30 31 N	18 34 E	51902
ʿUNUG, RAʿS AL SEE				
ʿUNUQ, RAʿS AL	HLL	30 57 N	11 20 E	51907
ʿUNUQ, RAʿS AL	HLL	30 57 N	11 20 E	51907
UÓGGA, GÁRET EL- SEE				
WUQQAH, QĀRAT AL	HLL	29 15 N	18 24 E	51902
UÒGGA, GRAR EL- SEE				
WUQQAH, QARĀRAT AL	DPR	29 12 N	18 15 E	51902
UOIGH, BIʿR *	WLL	23 05 N	17 20 E	51909
UOIGK, BIR SEE UOIGH, BIʿR	WLL	23 05 N	17 20 E	51909
UOIGT SEE UOIGH, BIʿR	WLL	23 05 N	17 20 E	51909
UORMAS SEE WĀRMĀS	AREA	31 50 N	12 35 E	51907
UORMAS, UÀDI SEE WĀRMĀS, WĀDĪ	WAD	31 46 N	12 35 E	51907
UOSÍC, UÀDI SEE WASĪQ, WĀDĪ	WAD	30 45 N	13 46 E	51907
UOSSIGH, UADI SEE WASĪQ, WĀDĪ	WAD	30 45 N	13 46 E	51907
UÓSTI, GEBÉL EL SEE				
WASṬĪ, AL JABAL AL	HLL	26 11 N	15 13 E	51909
UOSTÌA, MELLÀHA EL- SEE				
WASAṬĪYAH, AL MALLĀḤAH AL	SBKH	30 37 N	12 00 E	51907
UÒTIA, BIAR EL SEE				
WAṬYAH, BIʿR AL	WLL	30 48 N	10 18 E	51907
UÓTIA, BIP EL- SEE				
WAṬYAH, BIʿR AL	WLL	30 48 N	10 18 E	51907
UOTIA, OUED SEE WĀṬIʿAH, WĀDĪ AL	WAD	30 49 N	10 11 E	51900
UOTIA, UADI EL SEE				
WĀṬIʿAH, WĀDĪ AL	WAD	30 49 N	10 11 E	51900
UOTIA, WĀDĪ AL SEE				
WĀṬIʿAH, WĀDĪ AL	WAD	30 49 N	10 11 E	51900
ʿUQĀB, JAWF AL	DPR	30 56 N	22 28 E	51902
ʿUQAD, BIʿR AL	WLL	31 35 N	20 04 E	51905
ŪQAH, WĀDĪ AL SEE LAWFAH, WĀDĪ	WAD	30 49 N	14 59 E	51908
ʿUQAYB	AREA	28 30 N	16 45 E	51908
ʿUQAYB, QARĀRAT	DPR	28 55 N	16 57 E	51908
ʿUQAYB, THAMAD AL	CTN	28 22 N	16 40 E	51908
ʿUQAYB, WĀDĪ	WAD	28 23 N	16 45 E	51908
ʿUQAYB, WĀDĪ	WAD	28 53 N	16 57 E	51908
ʿUQAYBAH, QARĀHAT	DPR	29 38 N	18 54 E	51902
ʿUQAYBAH, QARĀRAT	DPR	29 33 N	18 43 E	51902
ʿUQAYL, HANSHĪR	RUIN	32 01 N	13 00 E	51907
ʿUQAYL, WĀDĪ	WAD	31 59 N	13 00 E	51907
ʿUQAYLAH, ABYĀR AL	WLLS	30 16 N	19 12 E	51902
ʿUQAYLAH, ABYĀR AL	WLLS	31 59 N	11 12 E	51907
ʿUQAYLAH, ABYĀR AL	WLLS	32 10 N	23 27 E	51906
ʿUQAYLAH, BIʿR	CTN	31 57 N	24 25 E	51906
ʿUQAYLAH, BIʿR SEE				
ʿULAYWAH, BIʿR	CTN	31 58 N	24 23 E	51906
ʿUQAYLAH, BIʿR AL SEE				
ʿUQAYLAH, ABYĀR AL	WLLS	31 59 N	11 12 E	51907
ʿUQAYLAH, MUDĪRĪYAT AL (LONG FORM), AL ʿUQAYLAH (SHORT FORM)	ADMD	29 24 N	21 55 E	51902
ʿUQAYLAH, SAWĀNĪ AL	WLLS	32 01 N	11 25 E	51907
ʿUQAYLAH, SIBĀKH AL	SBKH	32 10 N	22 27 E	51906

APPROVED FOR RELEASE: 2007/02/20: CIA-RDP01-00707R000200060002-9

APPROVED FOR RELEASE: 2007/02/20: CIA-RDP01-00707R000200060002-9

ʿUQAYLAH, WĀDĪ SEE ʿAQĪLAH, WĀDĪ	WAD	32 36 N	21 13 E	51901
ʿUQAYLAH, WĀDĪ AL	WAD	31 56 N	11 52 E	51907
ʿUQAYLAH, WĀDĪ AL	WAD	32 05 N	11 13 E	51907
ʿUQAYṢ, BIʿR AL	CTN	32 36 N	20 49 E	51901
UQAYJIʿ, ʿAYN AL	SPNG	32 43 N	21 51 E	51901
ʿUQBAH, WĀDĪ AL	WAD	32 41 N	20 53 E	51901
ʿUQBĀT, KUHŪF AL	CAVE	32 46 N	21 51 E	51901
ʿUQBAT AL ḪARĪQ	HLLS	32 38 N	20 51 E	51901
ʿUQBAT AL MAHDĪ	LCTY	32 26 N	20 52 E	51901
ʿUQBĪYAH, PIʿR AL	WLLS	32 35 N	12 24 E	51904
ʿUQDAH, BALṬAT AL	FLT	31 28 N	28 47 E	51906
ʿUQDAT AL ʿADHAB	AREA	26 32 N	16 54 E	51908
ʿUQDAT AL GHĀNĪ, QARĀRAT	DPR	28 07 N	17 09 E	51908
ʿUQLAH, BIʿR AL	WLL	27 01 N	12 58 E	51909
ʿUQLAH, BIʿR AL	WLL	32 46 N	21 21 E	51901
ʿUQLAH, KANSHĪR AL	RUIN	32 09 N	13 22 E	51907
ʿUQLAH, MAʿṬAN AL SEE				
ʿUQLAH, BIʿR AL	WLL	32 46 N	21 21 E	51901
ʿUQLAH, MINṬAQAT AL	LCTY	32 46 N	21 41 E	51901
ʿUQLAH, RAʾS AL	MT	32 08 N	13 27 E	51903
ʿUQLAT AL JUFAYRĀT, BIʿR	WLL	31 35 N	12 32 E	51907
ʿUQLAT AL MAYYAH, ʿAYN	SPNG	32 11 N	12 55 E	51907
ʿUQLAT AR RUJAYLĀT	CAVE	30 50 N	17 52 E	51902
ʿUQLAT AZ ZUBAYDĪ	CAVE	31 09 N	16 01 E	51908
ʿUQLAT KUḪAYLAH	CAVE	30 39 N	18 12 E	51902
ʿUQLAT WĀDĪ DAFʿ AL ḪAMŪD	CAVE	30 49 N	18 00 E	51902
ʿUQLAYLAH, ABYAR SEE				
ʿUQAYLAH, ABYĀR AL	WLLS	30 16 N	19 12 E	51902
ʿUQRAT AL JUFF	LCTY	31 22 N	20 42 E	51905
ʿUQŪBĪ, JĀMIʿ AL	MSQE	32 46 N	12 55 E	51910
ʿUQŪD, WĀDĪ AL	WAD	30 05 N	14 55 E	51908
ʿURĀBIYĪN, QABĪLAT SEE				
AʿRĀBĪYĪN, QABĪLAT AL	TRB	32 34 N	13 39 E	51903
URANGA, BERCHET SEE				
UMM AZ ZABAD, BIRKAT	LKI	32 40 N	21 03 E	51901
ʿURAYBĀT, BIʿR AL SEE				
ʿARABĪYĀT, ABYĀR AL	WLLS	30 31 N	18 11 E	51902
ʿURAYBĀT, QURĀYAT AL SEE				
ʿARABĪYĀT, QARĀRAT AL	DPR	30 31 N	18 11 E	51902
ʿURAYBĪYĀT, ABYĀR AL SEE				
ʿARABĪYĀT, ABYĀR AL	WLLS	30 31 N	18 11 E	51902
ʿURAYBĪYAT, QARĀRAT AL SEE				
ʿARABĪYĀT, QARĀRAT AL	DPR	30 31 N	18 11 E	51902
ʿURAYBĪYĀT, WĀDĪ AL SEE				
ʿARABĪYĀT, WADI AL	WAD	30 30 N	18 10 E	51902
ʿURAYMAH, WĀDĪ AL	WAD	32 41 N	21 29 E	51901
ʿURAYO, SAWĀNĪ AL	WLL	32 43 N	12 51 E	51904
ʿURAYO, WĀDĪ AL	WAD	32 18 N	20 41 E	51901
URAYQAT, JABAL AL SEE				
URAYQIṬ, JABAL AL	HLL	29 36 N	18 37 E	51902
ʿURAYQĪB, ʿURQŪB AL	HLL	32 49 N	21 34 E	51901
ʿURAYQĪB AL WADD	LCTY	32 31 N	13 25 E	51910
URAYQIṬ, JABAL AL	HLL	29 36 N	18 37 E	51902
URAYRAH, WĀDĪ SEE				
QURAYRAH, WĀDĪ AL	WAD	30 20 N	13 58 E	51907
ʿURAYRĪSHAH, WĀDĪ AL	WAD	32 32 N	21 52 E	51901
ʿURAYṢĀT, BIʿR AL	CTN	32 13 N	21 02 E	51901
ʿURAYYIF, MINṬAQAT	LCTY	31 59 N	14 55 E	51908
ʿURAYYIF, QARĀRAT	WAD	31 57 N	14 54 E	51908
ʿURAYYIMAH, WĀDĪ AL SEE				
ʿURAYMAH, WĀDĪ AL	WAD	32 41 N	21 29 E	51901
ʿURBĀN, MUDĪRĪYAT AL				
(LONG FORM),				
AL ʿURBĀN (SHORT FORM)	ADMD	32 10 N	13 01 E	51907
UREJBAT, WADI ED SEE				
QURAYBĀT, WĀDĪ AD	WAD	32 08 N	20 37 E	51905
URID, DOR EL SEE WARĪD, DŪR AL	HLL	29 47 N	17 57 E	51902

APPROVED FOR RELEASE: 2007/02/20: CIA-RDP01-00707R000200060002-9

APPROVED FOR RELEASE: 2007/02/20: CIA-RDP01-00707R000200060002-9

URÍD, SCETÍD EL- SEE				
WARĪD, SHAJĪB AL	WAD	29 13 N	18 33 E	51902
URÍD, UÁDI EL- SEE				
WARĪD, WĀDĪ AL	WAD	28 34 N	15 56 E	51908
URID, UADI EL SEE WARĪD, WĀDĪ AL	WAD	29 58 N	17 49 E	51902
URÍD EL-HAUÁNA SEE NUWAYR, WĀDĪ	WAD	29 34 N	15 41 E	5190[illegible]
URI DROSS, WĀDĪ	WAD	[illegible]	[illegible]	[illegible]

URÍREN SEE WURĪRAN	PPL	32 29 N	14 34 E	51908
ʿURJĪYAH, BIʿR AL	WLL	31 09 N	16 56 E	51902
ʿURJĪYAH, ḪAWSH AL	HSE	31 09 N	16 57 E	51902
ʿURMAH, BIʿR AL	WLL	32 39 N	12 43 E	51904
ʿURMAT AL HINDĪ	HLL	32 36 N	11 56 E	51904

ʿURMUT AL HINDĪ SEE				
ʿURMAT AL HINDĪ	HLL	32 36 N	11 56 E	51904
ʿUROŪB, KUDĪRĪYAT AL				
(LONG FORM),				
AL ʿUROŪB (SHORT FORM)	ADMD	32 40 N	21 29 E	51901
ʿUROŪB, SABKHAT AL	SBKH	30 19 N	19 33 E	51902
ʿUROŪB AL ʿAJRAM	LCTY	29 40 N	19 06 E	51902
ʿUROŪB AL JIDĀRĪYAH	AREA	31 30 N	15 00 E	51903

ʿUROŪB AL JIDĀRĪYAH	LCTY	32 07 N	14 34 E	51908
ʿUROŪB AL MURŪR	LCTY	30 45 N	17 38 E	51907
ʿUROŪB AL QIṢĀWĪ	LCTY	30 38 N	17 45 E	51902
ʿUROŪB AL WALĪYAH, GHAWṬ	CULT	[illegible] 14 N	21 11 E	51901
ʿUROŪB AN NĪL, JAHANNAT	CMTY	31 59 N	12 37 E	51907

ʿUROŪB ASH SHADWAH	LCTY	32 04 N	13 13 E	51907
ʿUROŪB AZ ZAHRAH, ḤAQFAT	CTN	32 01 N	23 49 E	51906
ʿUROŪB AZ ZAHRAH, ẒAHR	HLL	32 02 N	23 47 E	51906
ʿUROŪB ʿAWWAH, SABKHAT	SBKH	30 23 N	19 32 E	51902
ʿUROŪB ʿUBAYYAH	LCTY	[illegible] N	12 49 E	51907

ʿUROŪB ZĀHAT	LCTY	32 02 N	12 47 E	51907
ʿUROŪQ AL MASHHAD	LCTY	32 23 N	12 14 E	51904
ʿURŪĠĪYAH, BIRKAT AL	LKI	32 36 N	20 59 E	51901
ʿURŪĠĪYAH, SĪRAT AL	RUIN	32 36 N	20 59 E	51901
ʿURWAH, WĀDĪ AL	WAD	31 50 N	13 43 E	51903
ʿURYĀN, ABYĀR AL	CTN	31 27 N	2. 22 E	51901

APPROVED FOR RELEASE: 2007/02/20: CIA-RDP01-00707R000200060002-9

APPROVED FOR RELEASE: 2007/02/20: CIA-RDP01-00707R000200060002-9

USADEN SEE WISĀDĀN	PPL	32 05 N	13 00 E	51907
ʿUSAYLAH	HSE	32 23 N	20 20 E	51905
ʿUSAYLAH, ABYĀR AL	WLLS	31 03 N	17 25 E	51902
ʿUSAYLAH, BIʾR	WLL	28 52 N	15 10 E	51908
ʿUSAYLAH, BIʾR AL SEE				
ʿUSAYLAH, ABYĀR AL	WLLS	31 03 N	17 25 E	51902
ʿUSAYLAH, KHURMAT	PASS	28 57 N	15 10 E	51908
ʿUSAYLAH, SHUʿBAT	WAD	31 02 N	17 00 E	51902
ʿUSAYLAH, WĀDĪ	WAD	28 59 N	15 03 E	51908
ʿUSAYLAH, WĀDĪ	WAD	29 11 N	14 54 E	51907
ʿUSAYLAH, WĀDĪ AL	WAD	29 49 N	15 52 E	51908
ʿUSAYLAH AṢ ṢAGHĪRAH, BIʾR	WLL	31 02 N	17 27 E	51902
ʿUSAYLAH FĪ DAFʿ AL GHARBĪYAH, BIʾR	WLL	31 23 N	15 34 E	51908
UṢAYQIʿ, KHASHM AL	HLL	28 37 N	14 32 E	51909
UṢAYQIʿ, JARĀR AL	DPR	28 31 N	14 33 E	51909
UṢAYQIʿ, SARĪR AL	REG	28 35 N	14 24 E	51909
USAYṬIT ASH SHABĀRIQ	* AREA	32 51 N	21 50 E	51901
USAYWAD, AL ʿALAM AL SEE				
USAYWID, AL ʿALAM AL	HLL	30 25 N	17 33 E	51902
USAYWAD, ʿULAYM AL SEE				
USAYWID, AL ʿULAYM AL	HLLS	30 26 N	17 34 E	51902
USAYWID, AL ʿALAM AL	HLL	30 25 N	17 33 E	51902
USAYWID, AL ʿALAM AL	HLL	30 46 N	17 16 E	51902
USAYWID, AL HANSHĪR AL	RUIN	32 02 N	13 18 E	51907
USAYWID, AL QULAYB AL	MT	32 11 N	13 16 E	51907
USAYWID, AL ʿULAYM AL	HLLS	30 26 N	17 34 E	51902
USAYWID, KURBAT AL	HLL	30 52 N	14 46 E	51903
USAYWIDĀT, SHIʿĀB AL	WAD	30 18 N	16 14 E	51908
USCBARI SEE ASH SHABĀRĪ	PPL	31 58 N	12 01 E	51907
USCEICA, ELUET EL SEE				
WUSHAYKAH, ʿILWAT AL	HLL	31 50 N	23 17 E	51906
USCISC, BIR SEE WASHKAH, BIʾR AL	WLL	30 54 N	16 58 E	51902
USEIS, UADI SEE WĀSHĪSH, WĀDĪ	WAD	31 52 N	10 57 E	51907
USEITET ESC SCEBARGA SEE				
USAYṬIT ASH SHABĀRIQ	AREA	32 51 N	21 50 E	51901
USETA, AIN EL- SEE				
WASĪṬAH, MAʿṬAN AL	SPNG	32 46 N	21 41 E	51901
ʿUṢFŪR, SĪRAT	RUIN	32 39 N	21 39 E	51901
ʿUṢFURĪ, GHAWṬ AL	CULT	32 43 N	21 06 E	51901
ʿUSHSH, MINQĀR AL	HLL	30 03 N	17 35 E	51902
ʿUSH, QĀRAT AL SEE				
ʿUSHSH, QĀRAT AL	HLL	30 35 N	21 04 E	51902
ʿUSH, WĀDĪ AL SEE				
ʿUSHSH, WĀDĪ AL	WAD	29 19 N	16 38 E	51908
ʿUSH, WĀDĪ AL SEE				
ʿUSHSH, WĀDĪ AL	WAD	29 48 N	15 50 E	51908
ʿUSHAYSH, WĀDĪ SEE				
ḪASHĪSH, WĀDĪ AL	WAD	32 39 N	20 51 E	51901
USHEIKA SEE BŪ WUSHAYKAH, RAʾS	PT	31 56 N	25 02 E	51906
ʿŪSHIZĪ, BIʾR AL SEE				
ʿAWSAJĪ, BIʾR AL	CTN	32 40 N	22 44 E	51906
ʿŪSHIZĪ, BIʾR AL SEE				
ʿAWSAJĪ, BIʾR AL	CTN	32 40 N	22 45 E	51906
ʿŪSHIZĪ, BIʾR AL SEE				
ʿAWSAJĪ, BIʾR AL	CTN	32 41 N	22 44 E	51906
ʿUSHSH, ĒŪR AL	HLL	29 31 N	15 52 E	51908
ʿUSHSH, QĀRAT AL	HLL	30 35 N	21 04 E	51902
ʿUSHSH, WĀDĪ AL	WAD	29 19 N	16 38 E	51908
ʿUSHSH, WĀDĪ AL	WAD	29 48 N	15 50 E	51908
USIA, BIR EL- SEE				
WASĪʿAH, BIʾR AL	WLL	31 14 N	15 11 E	51908
USIA, UAGI EL- SEE				
WASĪʿ, WĀDĪ AL	WAD	29 07 N	14 57 E	51908
USIGH, CAF SEE WASĪQ, KĀF	HLL	30 38 N	13 28 E	51907
ʿUSIZĪYAH, BIʾR AL SEE				
ʿAWSAJĪYAH, BIʾR AL	WLL	32 37 N	12 39 E	51904
ʿUṢMAH, BIʾR AL	WLL	30 10 N	11 18 E	51907
ʿUṢMAH, WĀDI AL	WAD	30 11 N	11 08 E	51907

APPROVED FOR RELEASE: 2007/02/20: CIA-RDP01-00707R000200060002-9

APPROVED FOR RELEASE: 2007/02/20: CIA-RDP01-00707R000200060002-9

USSIN, UADI SEE WĀSĪN, WĀDĪ	WAD	31 59 N	12 16 E	51907
USTA, DUER EL SEE				
WUSṬÁ, DUWAYR AL	HLLS	30 18 N	20 52 E	51902
USṬĀ ḤASAN, JABBĀNAT AL	CMTY	31 13 N	16 36 E	51902
ʿUTAYLAH, BIʿR AL	WLL	31 14 N	16 17 E	51902
ʿUTAYLAH, BIʿR AL	WLL	31 14 N	16 19 E	51902
ʿUTAYLAH, MINṬAQAT AL	LCTY	31 14 N	16 18 E	51902
ʿUTAYLAT BŪ JARĀDAH SEE				
ʿUTAYLAH, BIʿR AL	WLL	31 14 N	16 17 E	51902
ʿUTAYQ, SAYḤ AL	WAD	29 59 N	15 22 E	51908
ʿUTAYQAH, DUWAYR SEE				
ʿUTAYYIQAH, DŪR	HLLS	30 43 N	17 57 E	51902
ʿUTAYQAH, QARĀRAT SEE				
ʿUTAYYIQAH, QARĀRAT	DPR	30 41 N	17 59 E	51902
ʿUṬAYR, BIʿR	CTN	32 45 N	22 30 E	51906
ʿUṬAYR, WĀDĪ	WAD	32 30 N	21 45 E	51901
ʿUṬAYSHĀN, SĪRAT	RUIN	32 35 N	21 17 E	51901
ʿUTAYYAQAH, DŪR SEE				
ʿUTAYYIQAH, DŪR	HLLS	30 43 N	17 57 E	51902
ʿUTAYYAQAH, BIʿR SEE				
ʿUTAYYIQAH, BIʿR	WLL	30 41 N	18 00 E	51902
ʿUTAYYAQAH, QARĀRAT SEE				
ʿUTAYYIQAH, QARĀRAT	DPR	30 41 N	17 59 E	51902
ʿUTAYYIQAH, BIʿR	WLL	30 41 N	18 00 E	51902
ʿUTAYYIQAH, DŪR	HLLS	30 43 N	17 57 E	51902
ʿUTAYYIQAH, QARĀRAT	DPR	30 41 N	17 59 E	51902
ʿUTAYYIQAH, SAYḤ AL	WAD	29 27 N	15 08 E	51908
UTHAYLAH, QARĀRAT AL	DPR	28 24 N	19 50 E	51902
UTHAYLAH, QARĀRAT AL	DPR	30 16 N	17 56 E	51902
UTHAYLAH, QARĀRAT AL	DPR	30 30 N	16 31 E	51902
UTHAYLAT AL MALFÁ	DPR	29 23 N	19 10 E	51902
ʿUTHMĀN, BIʿR	CTN	31 59 N	20 29 E	51905
ʿUTHMĀN, QUWAYRĀT	HLLS	31 05 N	24 45 E	51906
UTHYLAT AL MALFAH SEE				
UTHAYLAT AL MALFÁ	DPR	29 23 N	19 10 E	51902
ʿUṬLĪ, WĀDĪ AL	WAD	32 03 N	11 20 E	51907
ʿUWAYD AL QARYAH, SHUʿBAT	WAD	31 50 N	11 10 E	51907
ʿUWAYDĀT, QARʿAT AL	CTN	27 24 N	17 30 E	51908
ʿUWAYDĀT, QARĀRAT AL	DPR	27 52 N	16 37 E	51908
ʿUWAYDĀT AL FĀKHIRĪ, MĀJIN	CTN	31 09 N	20 43 E	51905
ʿUWAYFĪYAH, SĀNIYAT AL	WLL	31 12 N	20 20 E	51905
ʿUWAYGĪLAH, AYN AL SEE				
ʿUWAYQĪLAH, ʿAYN AL	SPNG	29 13 N	19 31 E	51902
ʿUWAYGĪLAH, QARĀRAT AL SEE				
ʿUWAYQĪLAH, QARĀRAT AL	DPR	29 15 N	19 30 E	51902
ʿUWAYJĀʾ, ABYĀR AL	WLLS	30 55 N	17 51 E	51902
ʿUWAYJĀʾ, BIʿR AL	WLL	30 13 N	13 33 E	51907
ʿUWAYJĀʾ, BIʿR AL	WLL	30 41 N	10 32 E	51907
ʿUWAYJĀʾ, BIʿR AL	WLL	32 06 N	13 24 E	51903
ʿUWAYJĀʾ, KĀF AL	HLL	30 13 N	13 35 E	51907
ʿUWAYJĀʾ, MARSÁ AL	COVE	30 54 N	17 52 E	51902
ʿUWAYJĀʾ, RAʿS AL	PT	30 56 N	17 51 E	51902
ʿUWAYJĀʾ, RAʿS AL	MT	31 56 N	12 54 E	51907
ʿUWAYJĀʾ, SABKHAT AL	SBKH	30 54 N	17 55 E	51902
ʿUWAYJĀʾ, WĀDĪ AL	WAD	30 48 N	18 00 E	51902
ʿUWAYJĀʾ, WĀDĪ AL	WAD	30 52 N	17 51 E	51902
ʿUWAYJĀʾ, WĀDĪ AL	WAD	31 53 N	12 55 E	51907
ʿUWAYJĀʾ, WĀDĪ AL	WAD	32 08 N	13 25 E	51903
ʿUWAYJAH, ABYĀR AL SEE				
ʿUWAYJĀʾ, ABYĀR AL	WLLS	30 55 N	17 51 E	51902
ʿUWAYJAH, BIʿR AL SEE				
ʿUWAYJĀʾ, BIʿR AL	WLL	30 13 N	13 33 E	51907
ʿUWAYJAH, BIʿR AL SEE				
ʿUWAYJĀʾ, BIʿR AL	WLL	32 06 N	13 24 E	51903
ʿUWAYJAH, KĀF AL SEE				
ʿUWAYJĀʾ, KĀF AL	HLL	30 13 N	13 35 E	51907
ʿUWAYJAH, MARSÁ AL SEE				
ʿUWAYJĀʾ, MARSÁ AL	COVE	30 54 N	17 52 E	51902

APPROVED FOR RELEASE: 2007/02/20: CIA-RDP01-00707R000200060002-9

APPROVED FOR RELEASE: 2007/02/20: CIA-RDP01-00707R000200060002-9

ʿUWAYJAH, RAʾS AL SEE				
ʿUWAYJĀʾ, RAʾS AL	PT	30 56 N	17 51 E	51902
ʿUWAYJAH, RAʾS AL SEE				
ʿUWAYJĀʾ, RAʾS AL	MT	31 56 N	12 54 E	51907
ʿUWAYJAH, SABKHAT AL SEE				
ʿUWAYJĀʾ, SABKHAT AL	SBKH	30 54 N	17 55 E	51902
ʿUWAYJAH, SĀNIYAT AL SEE				
ʿUWAYJĀʾ, BIʾR AL	WLL	30 41 N	10 32 E	51907
ʿUWAYJAH, WĀDĪ AL SEE				
ʿUWAYJĀʾ, WĀDĪ AL	WAD	30 48 N	18 00 E	51902
ʿUWAYJAH, WĀDĪ AL SEE				
ʿUWAYJĀʾ, WĀDĪ AL	WAD	30 52 N	17 51 E	51902
ʿUWAYJAH, WĀDĪ AL SEE				
ʿUWAYJĀʾ, WĀDĪ AL	WAD	31 53 N	12 58 E	51907
ʿUWAYJAH, WĀDĪ AL SEE				
ʿUWAYJĀʾ, WĀDĪ AL	WAD	32 08 N	13 25 E	51903
ʿUWAYJĀT, BIʾR AL	WLL	32 43 N	13 58 E	51903
ʿUWAYJĪ, BIʾR AL SEE				
AʿWAJ, BIʾR AL	WLL	32 26 N	12 39 E	51904
ʿUWAYJĪYAH, ʿUYŪN AL	SPNG	31 59 N	11 32 E	51907
ʿUWAYLAH, GHAWŪ AL	DPR	31 54 N	23 18 E	51906
ʿUWAYLAH, JABBĀNAT AL	CMTY	32 40 N	21 03 E	51901
ʿUWAYLAH, JABBĀNAT AL	CMTY	32 21 N	20 18 E	51905
ʿUWAYLAH, QABR AL	TMB	31 54 N	23 17 E	51906
ʿUWAYLIM, QABR	TMB	31 55 N	21 13 E	51901
ʿUWAYLĪYAH, JABBĀNAT AL	CMTY	31 34 N	20 34 E	51905
ʿUWAYLĪYAH, SĪRAT AL	RUIN	32 33 N	21 00 E	51901
ʿUWAYLĪYAH, ŪARĪQ AL	ROAD	32 32 N	20 59 E	51901
ʿUWAYLĪYAH AL IBTIDĀʾĪYAH, MADRASAT AL	SCH	32 33 N	21 00 E	51901
ʿUWAYMĀʾ, BIʾR AL SEE				
ʿUWAYJĀʾ, BIʾR AL	WLL	30 41 N	10 32 E	51907
ʿUWAYMIRAH, SĀNIYAT AL	WLL	30 57 N	17 10 E	51902
ʿUWAYMIRAH, SHUʿBAT AL	WAD	30 57 N	17 10 E	51902
ʿUWAYNAH, ʿAYN AL	SPNG	31 59 N	12 17 E	51907

ʿUWAYNAH, SĪRAT	RUIN	32 43 N	21 32 E	51901
ʿUWAYNAH, WĀDĪ AL	WAD	31 52 N	11 52 E	51907
ʿUWAYNAH, WĀDĪ AL	WAD	32 56 N	21 45 E	51901
ʿUWAYNĀT, ʿAYN AL	SPNG	32 45 N	22 13 E	51906
ʿUWAYNĀT, GHAWŪ AL	CULT	32 14 N	20 21 E	51905
ʿUWAYNĀT, JABAL AL (LIBYA, EGYPT, AND SUDAN)	MT	21 54 N	24 58 E	51900
ʿUWAYNĀT, MUDĪRĪYAT AL (LONG FORM), AL ʿUWAYNĀT (SHORT FORM)	ADMD	25 48 N	10 33 E	51909
ʿUWAYNĀT, SABKHAT AL	SBKH	31 30 N	15 30 E	51908
ʿUWAYNAT, WĀDĪ SEE				
ʿUWAYNĪYAH, WĀDĪ AL	WAD	32 01 N	12 41 E	51907
ʿUWAYNĀT, WĀDĪ AL	WAD	32 14 N	20 22 E	51905
ʿUWAYNAT AL AZHAR, BIʾR	WLL	30 25 N	13 16 E	51907
ʿUWAYNĀT BĀSHKĪTŪ	SBKH	32 18 N	23 08 E	51906
ʿUWAYNAT WATĪN, ŪARĪQ SEE				
ʿAWNĪYAT WANĪN, ŪARĪQ	TRL	30 03 N	12 13 E	51907
ʿUWAYNĪYAH, ABYĀR AL	WLLS	31 59 N	12 29 E	51907
ʿUWAYNĪYAH, ʿAYN AL SEE				
ʿUWAYNĪYAH, ABYĀR AL	WLLS	31 59 N	12 29 E	51907
ʿUWAYNĪYAH, ʿAYN AL	SPNG	32 01 N	11 57 E	51907
ʿUWAYNĪYAH, WĀDĪ AL	WAD	31 57 N	12 29 E	51907
ʿUWAYNĪYAH, WĀDĪ AL	WAD	32 01 N	12 41 E	51907
ʿUWAYQĪLAH, ʿAYN AL	SPNG	29 13 N	19 31 E	51902
ʿUWAYQĪLAH, QARĀRAT AL	DPR	29 15 N	19 30 E	51902
ʿUWAYQIR, WĀDĪ AL	WAD	32 40 N	21 00 E	51901
ʿUWAYRAH, JŪRAT AL	SINK	32 10 N	20 09 E	51905
ʿUWEINAT, GEBEL SEE				
ʿUWAYNĀT, JABAL AL	MT	21 54 N	24 58 E	51900
ʿUWEINAT, JABAL SEE				
ʿUWAYNĀT, JABAL AL	MT	21 54 N	24 58 E	51900
ʿUWEINAT, JEBEL SEE				
ʿUWAYNĀT, JABAL AL	MT	21 54 N	24 58 E	51900

APPROVED FOR RELEASE: 2007/02/20: CIA-RDP01-00707R000200060002-9

APPROVED FOR RELEASE: 2007/02/20: CIA-RDP01-00707R000200060002-9

UWWĀNAH, QALB SEE				
ʿAWWĀNAH, QULAYB	HLL	32 30 N	14 25 E	51903
UWWAYS, MAŞNA SEE WAYS, MAŞNAʿ	CTN	30 32 N	17 48 E	51902
UWWAYS, QARĀRAT SEE				
WAYS, QARĀRAT	DPR	30 34 N	17 51 E	51902
UWWAYS, RŪRĀYAT SEE				
WAYS, RŪRĀYAT	WAD	30 34 N	17 50 E	51902
UWWAYS, RŪRĀYAT SEE				
WAYS, RŪRĀYAT	WAD	30 34 N	17 51 E	51902
ʿUYŪN, ʿAYN AL	SPNG	32 00 N	12 17 E	51907
ʿUYŪN AL ʿABD, BIʾR	CTN	32 43 N	22 46 E	51906
ʿUYŪN AL MANZAH, WĀDĪ	WAD	32 43 N	21 50 E	51901
ʿUZAYLAH, BIʾR AL	CTN	32 34 N	20 49 E	51901
ʿUZAYLAH, SĪRAT AL	RUIN	32 46 N	21 32 E	51901
ʿUZAYLAH, ʿURQŪB AL	RDGE	32 42 N	22 37 E	51906
ʿUZAYMĀT, GHAWṬ AL	DPR	31 49 N	24 07 E	51906
ʿUZAYNĪ, QABĪLAT	TRB	32 06 N	13 53 E	51903
UZĪA, BIR SEE				
WASĪʿAH, BIʾR AL	WLL	31 14 N	15 11 E	51908
UZIʾ, RAS EL SEE				
WAZĪF, RAʾS AL	PT	32 40 N	14 17 E	51903
ʿUZLAH, ḤAQFAT AL	CAVE	32 52 N	22 18 E	51906
ʿUZZAH, WĀDĪ SEE ʿIZZAH, WĀDĪ	WAD	32 44 N	21 09 E	51901
VECCHIO PORTO SEE MIDDLE HARBOR	HBR	32 07 N	20 03 E	51905
VERDE SEE KHAḌRĀʾ	PPL	32 33 N	21 47 E	51901
VESCECA, BIR EL- SEE				
WASHKAH, BIʾR AL	CTN	30 42 N	20 25 E	51902
VESCECA, UADI EL- SEE				
WASHKAH, WĀDĪ AL	WAD	31 24 N	15 35 E	51908
VICENZA, MARSÁ	* COVE	32 01 N	24 05 E	51902
VIEUX PORT SEE MIDDLE HARBOR	HBR	32 07 N	20 03 E	51905
VITTORIOSA SEE MANṢŪRAH	PPL	32 50 N	21 51 E	51901
WAʿAYNĪ, QABĪLAT AL SEE				
WUʿAYNĪ, QABĪLAT AL	TRB	32 31 N	14 00 E	51903
WAʿAYNĪ, WĀDĪ SEE				
WUʿAYNĪ, WĀDĪ AL	WAD	32 29 N	14 03 E	51903
WAʿAYRAH, WADI AL SEE				
QAJJĀR, WĀDĪ AL	WAD	32 03 N	20 06 E	51905
WAʿAYRAH, WĀDĪ AL SEE				
WUʿAYRAH, WĀDĪ AL	WAD	32 11 N	13 39 E	51903
WĀBIRĪ, MINQĀR AL	HLL	28 30 N	16 10 E	51908
WĀBIRĪ, WĀDĪ AL	WAD	27 20 N	18 24 E	51908
WĀBIRĪ, WĀDĪ AL	WAD	28 33 N	16 16 E	51908
WĀBIRĪYAH, QARĀRAT AL	VAL	28 30 N	16 17 E	51908
WADAḤ, WĀDĪ AL	WAD	31 51 N	13 18 E	51907
WADDĀN	PPL	29 10 N	16 08 E	51908
WADDĀN, DŪR	HLLS	26 25 N	17 01 E	51908
WADDĀN, DŪR	HLLS	30 02 N	15 52 E	51908
WADDĀN, JABAL	HLLS	29 20 N	16 20 E	51908
WADDĀN, MUDĪRĪYAT	ADMD	29 10 N	16 08 E	51908
WADDĀN, QARĀRAT	DPR	26 26 N	16 59 E	51908
WADDĀN, SHAṬĪB	WAD	31 56 N	12 41 E	51907
WADDĀN, THAMAD	CTN	26 37 N	17 06 E	51908
WADDĀN, WĀDĪ	WAD	26 27 N	17 01 E	51908
WADDĀN, WĀDĪ AL	WAD	32 01 N	24 05 E	51906
WADDĀN, WĀDĪ AL	WAD	32 01 N	24 06 E	51906

APPROVED FOR RELEASE: 2007/02/20: CIA-RDP01-00707R000200060002-9

APPROVED FOR RELEASE: 2007/02/20: CIA-RDP01-00707R000200060002-9

WADDĀNĪYAH, BIʿR AL		WLL	28 55 N	16 20 E	51908
WADDIR, WĀDĪ SEE WADIR, WĀDĪ		WAD	32 33 N	20 59 E	51901
WADḤ, WĀDĪ AL SEE					
WADAḤ, WĀDĪ AL		WAD	31 51 N	13 18 E	51907
WADHĀRIKH, WĀDĪ AL	*	WAD	31 54 N	11 47 E	51907
WĀDĪ, HANSHĪR AL		RUIN	32 01 N	12 54 E	51907
WĀDĪ, JABBĀNAT AL		CMTY	32 01 N	12 54 E	51907
WĀDĪ, QARĀRAT SEE WĀFĪ, QARĀRAT		DPR	29 57 N	18 03 E	51902
WĀDĪ, QĀRAT SEE WĀFĪ, QĀRAT		HLL	29 55 N	18 03 E	51902
WĀDĪ, RAʾS AL		HLL	32 01 N	12 41 E	51907
WĀDĪ, RAʾS AL		MT	32 04 N	12 51 E	51907
WADĪʿ, SHUʿBAT AL SEE					
WAZĪGH, SHUʿBAT AL		WAD	30 34 N	13 14 E	51907
WADI ABDALLA, GEBBANET SEE					
ʿABD ALLĀH, JABBĀNAT		CMTY	32 25 N	21 18 E	51901
WĀDĪ AQ ḌABʿ, SHĀṬIʾ		BCH	32 52 N	22 16 E	51906
WĀDĪ AD DĪSAH, MINṬAQAT		LCTY	31 58 N	12 26 E	51907
WĀDĪ AḤMAD, MINṬAQAT		LCTY	31 59 N	12 24 E	51907
WĀDĪ AL ʿABD, ABYĀR		CTN	32 05 N	20 47 E	51905
WĀDĪ AL AḤMAR, JABBĀNAT AL		CMTY	31 54 N	20 25 E	51905
WĀDĪ AL AḤMAR, RAʾS SEE					
AḤMAR, RAʾS AL		HLL	30 45 N	17 37 E	51902
WĀDĪ AL AIRAD, RAʾS	*	HLL	30 34 N	16 12 E	51908
WĀDĪ AL AMĪN, RAʾS		HLL	28 40 N	18 37 E	51902
WĀDĪ AL BĀB, BIʿR		CTN	31 34 N	20 32 E	51905
WĀDĪ AL BURUMMAH	*	LKI	32 24 N	20 41 E	51901
WĀDĪ AL FĀRIQ, QĀRAT		HLL	21 25 N	24 34 E	51902
WĀDĪ AL FARJĀNĪYAH SEE					
FARJĀNĪYAH, BIʿR AL		WLL	31 08 N	16 14 E	51902
WĀDĪ AL GHARBĪ AL MAJĀRBAH,					
QABĪLAT SEE					
WĀDĪ AL GHARBĪ AL MAJĀRIBAH,					
QABĪLAT		TRB	32 40 N	13 28 E	51910
WĀDĪ AL GHARBĪ AL MAJĀRIBAH,					
QABĪLAT		TRB	32 40 N	13 28 E	51910
WĀDĪ AL ḤĀDH, QARĀRAT		DPR	25 18 N	18 05 E	51909
WĀDĪ AL ḤĀJJ YAḤYÁ		HSE	31 58 N	10 54 E	51907
WĀDĪ AL ḤĀJ YAḤYA SEE					
WĀDĪ AL ḤĀJJ YAḤYÁ		HSE	31 58 N	10 54 E	51907
WĀDĪ AL ḤAMAR, JABBĀNAT SEE					
WĀDĪ AL AḤMAR, JABBĀNAT AL		CMTY	31 54 N	20 25 E	51905
WĀDĪ AL ḤIṢĀN, RAʾS		HLL	29 23 N	16 22 E	51908
WĀDĪ AL JADAD, RUQBAT SEE					
WĀDĪ AL JUDAD, RAQABAT		HLL	29 49 N	14 53 E	51908
WĀDĪ AL JALHAH, SAYL		WAD	32 32 N	21 00 E	51901
WĀDĪ AL JUDAD, RAQABAT		HLL	29 49 N	14 53 E	51908
WĀDĪ AL KHAYL, ṬARĪQ		TRL	31 00 N	12 16 E	51907
WĀDĪ AL KHAYL, THAMAD		WTRH	30 52 N	12 18 E	51907
WĀDĪ AL LIBD, BIʿR		WLL	30 50 N	17 57 E	51902
WĀDĪ AL MAHRĪ, QALTAT		CTN	27 52 N	16 44 E	51908
WĀDĪ AL MAQAR, DAFFAT	*	AREA	30 00 N	22 30 E	51902
WĀDĪ AL MIRĀʾ, BALṬAT		FLT	31 23 N	22 34 E	51906
WĀDĪ AL MIRĀʾ, BALṬAT		FLT	31 25 N	22 36 E	51906
WĀDĪ AL MUQAYNIṢ, RAʾS		HLL	29 31 N	15 11 E	51908
WĀDĪ AL QABBŪRAH		LCTY	31 53 N	20 38 E	51905
WĀDĪ AL QAYD, KHURMAT		PASS	29 05 N	14 38 E	51908
WĀDĪ AL WAKHĪM, ʿUYŪN		SPNG	32 02 N	11 46 E	51907
WĀDĪ AR RAML, DŪR		HLL	29 56 N	16 16 E	51908
WĀDĪ AR RATAM, ABYĀR		WLLS	30 48 N	18 06 E	51902
WĀDĪ AR RATAM, KHUSHAYM		SPUR	30 46 N	18 07 E	51902
WĀDĪ AR RUMAYLĀT, JABBĀNAT		CMTY	32 03 N	20 37 E	51905
WĀDĪ ASH SHAʿĪR, QARĀRAT		DPR	29 32 N	19 08 E	51902
WĀDĪ ASH SHAʿRĀYAH, JABBĀNAT		CMTY	32 40 N	22 17 E	51906
WĀDĪ ASH SHAʿIR, QARĀRAT SEE					
WĀDI ASH SHAʿĪR, QARĀRAT		DPR	29 32 N	19 08 E	51902
WĀDĪ AS SAKRĀN		RUIN	32 03 N	20 41 E	51905

APPROVED FOR RELEASE: 2007/02/20: CIA-RDP01-00707R000200060002-9

APPROVED FOR RELEASE: 2007/02/20: CIA-RDP01-00707R000200060002-9

WĀDĪ AS SIDRAB, KHURMAT SEE					
WĀDĪ AS SIDRAH, KHURMAT	HLL	28 46 N	14 09 E	51909	
WĀDĪ AS SIDRAH, KHURMAT	HLL	28 46 N	14 09 E	51909	
WĀDĪ AS SIKKĪN, JABBĀNAT	CMTY	32 03 N	20 36 E	51905	
WADI ATABA SEE					
WĀDĪ ʿUTBAH, MUDĪRĪYAT	ADMD	26 00 N	13 30 E	51909	
WĀDĪ ʿAṮĪYAH, ḤAQFAT	CTN	31 39 N	20 31 E	51905	
WĀDĪ AT TUWAYSĪYAH SEE					
TUWAYSĪYAH, BIʾR AT	WLL	30 51 N	17 25 E	51902	
WĀDĪ BIN JAWWĀD, ABYĀR	WLLS	30 48 N	18 04 E	51902	
WĀDĪ BIN JAWWĀD, MADRASAT	SCH	30 48 N	18 04 E	51902	
WĀDĪ BŪ AS SUʿŪD, RAʾS	HLL	27 38 N	17 54 E	51908	
WADI EL-GATTARA ESC-SCERGHI SEE					
AL QAṬṬĀRAH ASH SHARQĪYAH	SPNG	31 50 N	25 03 E	51906	
WĀDĪ JĀRIF, MUDĪRĪYAT	ADMD	31 13 N	16 13 E	51902	
WĀDĪ LĀŞŪFAH, DAFʿ	DPR	28 10 N	14 46 E	51909	
WĀDĪ LĀŞŪFAH, DUFAʿ SEE					
WĀDĪ LĀŞŪFAH, DAFʿ	DPR	28 10 N	14 46 E	51909	
WĀDĪ MĀJIR, MADRASAT	SCH	32 21 N	14 34 E	51908	
WĀDĪ MASʿŪDAH WA WĀDĪ AFRASH, DAFʿ	DPR	28 06 N	14 29 E	51909	
WĀDĪ MAṮRĀTĪN, SABKHAT	SBKH	30 38 N	18 22 E	51902	
WĀDĪ MURQUŞ, SHĀṬIʾ	BCH	32 52 N	22 15 E	51906	
WĀDINAH SEE QABĪLAT WĀDINAH	PPL	32 34 N	14 03 E	51903	
WĀDINAH, QABĪLAT	TRB	32 32 N	14 03 E	51903	
WADIR, WĀDĪ	WAD	32 33 N	20 59 E	51901	
WĀDĪ SALĪM AL QARŪʿ	AREA	31 43 N	11 48 E	51907	
WĀDĪ ʿUTBAH	AREA	26 00 N	13 30 E	51909	
WĀDĪ SHURSHŪF	OILW	31 35 N	11 00 E	51907	
WĀDĪ ṬAHĀRAH	OILW	28 45 N	11 10 E	51903	
WĀDĪ TAITA *	LCTY	24 57 N	10 55 E	51909	
WĀDĪ UMM ADH DHIʾĀB	LCTY	32 34 N	21 12 E	51901	
WĀDĪ ʿUTBAH, MUDĪRĪYAT	ADMD	26 00 N	13 30 E	51909	
WĀDĪ WĀMIS, FAWWĀR	WLL	31 51 N	12 44 E	51907	
WĀDĪ WĀN KĀZĀ	LCTY	24 42 N	10 54 E	51909	
WĀDIYAH, HANSHĪR AL	RUIN	32 01 N	12 51 E	51907	
WĀDNAH, QABĪLAT SEE					
WĀDINAH, QABĪLAT	TRB	32 32 N	14 03 E	51903	
WĀFĪ, QARĀRAT	DPR	29 57 N	18 03 E	51902	
WĀFĪ, QARĀRAT	DPR	30 14 N	18 32 E	51902	
WĀFĪ, QĀRAT	HLL	29 55 N	18 03 E	51902	
WĀFĪ, QĀRAT	HLL	30 13 N	18 32 E	51902	
WAFĪN, ʿAYN	SPNG	31 58 N	12 09 E	51907	
WĀFĪYAH, BIʾR AL SEE					
WĀFĪYAH, SĀNIYAT AL	WLL	31 05 N	16 32 E	51902	
WĀFĪYAH, QARĀRAT AL	DPR	30 08 N	17 40 E	51902	
WĀFĪYAH, SĀNIYAT AL	WLL	31 05 N	16 32 E	51902	
WĀFĪYAH, WĀDĪ AL	WAD	31 05 N	16 32 E	51902	
WAGHWĀGH, BIʾR AL	CTN	32 41 N	21 33 E	51901	
WAHA *	OILF	28 00 N	19 58 E	51905	
WAHĀHBAH, JĀMIʿ AL SEE					
WAHĀHIBAH, JĀMIʿ AL	MSQE	32 28 N	14 20 E	51908	
WAHĀHIBAH, JĀMIʿ AL	MSQE	32 28 N	14 28 E	51908	
WAHĪBAH, KĀF	HLL	30 46 N	13 21 E	51907	
WAHĪBAH, SHUʿBAT	WAD	30 41 N	13 23 E	51907	
WAḤĪD, SĪRAT AL	RUIN	32 44 N	21 36 E	51901	
WAḤĪSH, SĀNIYAT AL	WLL	30 50 N	13 05 E	51907	
WAHNĪYAH, BIʾR AL	WLL	32 42 N	13 35 E	51910	
WAḤSH, ʿAYN AL SEE					
WAḤSH, ʿUWAYNĀT AL	SPNG	32 18 N	23 10 E	51906	
WAḤSH, SĪRAT AL	RUIN	32 34 N	21 13 E	51901	
WAḤSH, ʿUWAYNĀT AL	SPNG	32 18 N	23 10 E	51906	
WĀʾIDĪYAH, HINSHĪR AL SEE					
SAWĀʾIDĪYAH, HANSHĪR AS	RUIN	32 13 N	13 05 E	51907	
WĀʿIR, BIʾR AL	CTN	31 53 N	13 04 E	51907	
WĀʿIR, BIʾR AL	WLL	32 03 N	13 19 E	51907	
WĀʿIR, ḤAQFAT	CTN	31 37 N	24 59 E	51906	
WĀʿIR, QULAYBĀT AL	HLL	27 37 N	18 13 E	51908	
WAʾĪR, WĀDĪ AL	WAD	32 06 N	23 57 E	51906	

APPROVED FOR RELEASE: 2007/02/20: CIA-RDP01-00707R000200060002-9

APPROVED FOR RELEASE: 2007/02/20: CIA-RDP01-00707R000200060002-9

WAʿĪR, WUDAYY AL	WAD	27 51 N	18 30 E	51908	
WĀʿIRAH, DŪR AL	HLL	28 18 N	16 11 E	51908	
WĀʿIRAH, WĀDĪ AL	WAD	27 52 N	16 37 E	51908	
WAJH UMM AL ʿAJŪZ, SĪRAT	RUIN	32 40 N	21 38 E	51901	
WĀJIʿAH, JIBĀL AL	MTS	31 49 N	13 07 E	51907	
WĀJIʿAH, WĀDĪ AL	WAD	31 50 N	13 07 E	51907	
WAJĪJ	LCTY	30 18 N	19 22 E	51902	
WAJILAH SEE AWJILAH	PPL	29 06 N	21 17 E	51902	
WAJLĪ, ABYĀR AL	WLLS	32 34 N	22 36 E	51906	
WAJWĀJ, BIʿR	CTN	32 28 N	21 05 E	51901	
WAJWĀJ, WĀDĪ	WAD	31 49 N	12 48 E	51907	
WAJWĀJ, WĀDĪ	WAD	32 28 N	21 05 E	51901	
WAKHĪH, ḤUSAYY AL SEE WĀDĪ AL WAKHĪM, ʿUYŪN	SPNG	32 02 N	11 46 E	51907	
WAKHĪM, WĀDĪ AL	WAD	32 05 N	11 48 E	51907	
WĀKŪMĪ, QARʿAT	DPR	29 35 N	10 50 E	51907	
WĀKŪMĪ, SHUʿBAT	WAD	29 39 N	10 49 E	51907	
WALAB, GHAWṬ AL SEE WĀLIB, GHAWṬ AL	DPR	31 50 N	23 27 E	51906	
WALAJAH, WĀDĪ AL	WAD	32 15 N	12 43 E	51900	
WALAYY, WĀDĪ SEE WULAYY, WĀDĪ	WAD	31 51 N	14 55 E	51903	
WĀLIB, GHAWṬ AL	DPR	31 50 N	23 27 E	51906	
WALĪD, QARĀRAT AL	DPR	30 06 N	16 55 E	51902	
WALĪD, QUWAYRĀT AL	WLLS	30 05 N	16 55 E	51902	
WALĪDĪYAH, ṬARĪQ AL	TRL	31 53 N	13 39 E	51907	
WALJAH, WĀDĪ AL SEE WALAJAH, WĀDĪ AL	WAD	32 15 N	12 43 E	51900	
WALLĀS, WĀDĪ	WAD	31 14 N	11 53 E	51907	
WALLĪ, WĀDĪ SEE WULAYY, WĀDĪ	WAD	31 51 N	14 55 E	51903	
WĀMIS	LCTY	31 55 N	12 45 E	51907	
WĀMIS, QABĪLAT	TRB	31 39 N	12 43 E	51907	
WĀMIS, WĀDĪ	WAD	31 34 N	12 43 E	51907	
WĀN AL KHAYR, ḤASY	WLL	25 26 N	10 54 E	51909	
WANĀNĪ, WĀDĪ AL	WAD	32 02 N	12 32 E	51907	
WĀN HINKAT, QARʿAT	* DPR	29 12 N	11 05 E	51907	
WĀN HINKAT, WĀDĪ	* WAD	29 11 N	11 05 E	51907	
WANĪSAH, SAYḤ	WAD	29 59 N	14 34 E	51907	
WAN KASA, WADI SEE WĀN KĀZĀ, WĀDĪ	WAD	24 41 N	11 02 E	51909	
WĀN KĀZĀ, WĀDĪ	WAD	24 41 N	11 02 E	51909	
WĀN MINH, WĀDĪ	* WAD	29 15 N	11 09 E	51907	
WANNAH, RAʾS	PT	32 01 N	24 44 E	51906	
WĀN NAZLATAYN, WĀDĪ	WAD	29 06 N	11 12 E	51907	
WANNĪN, ʿUMAYNAT	SPNG	28 25 N	12 39 E	51909	
WĀN TABRĪN	LCTY	29 31 N	11 00 E	51907	
WĀN TABRĪN, SHUʿBAT	WAD	29 31 N	10 58 E	51907	
WĀN TAMĀQIHĪ, WĀDĪ	WAD	29 51 N	10 33 E	51907	
WAN TASĀJĪ	WLL	26 30 N	12 07 E	51909	
WĀN TIBRIṬ, SHUʿBAT	WAD	29 05 N	11 06 E	51907	
WAN TĪTĪ, BIʿR SEE TĪTĪ, BIʿR WAN	WLL	26 51 N	12 52 E	51909	
WANZAF, BIʿR	WLL	28 56 N	15 29 E	51908	
WANZAF, WĀDĪ	WAD	28 58 N	15 29 E	51908	
WANZAF, WĀDĪ	WAD	29 59 N	15 02 E	51908	
WANZARĪK	PPL	27 29 N	13 30 E	51909	
WANZARĪF SEE WĀNZĪRAF	PPL	31 52 N	11 52 E	51907	
WĀN ZAWĀTIN	LCTY	29 01 N	10 58 E	51907	
WĀN ZAWĀTIN, QARʿAT	DPR	29 00 N	10 58 E	51907	
WĀNZĪRAF	PPL	31 52 N	11 52 E	51907	
WAQQĀDĪYAH, MAʿṬIN AL SEE WAQQĀDĪYAH, MAʿṬAN AL	WLL	30 24 N	20 37 E	51902	
WAQF AN NAKHL, SĀNIYAT	WLL	32 01 N	24 40 E	51906	
WĀQIṢ, ṬARĪQ	ROAD	29 58 N	16 32 E	51900	
WĀQIṢ, WĀDĪ	WAD	30 29 N	16 46 E	51902	
WAQQĀDĪYAH, MAʿṬAN AL	WLL	30 24 N	20 37 E	51902	
WAQQĀDĪYAH BAQQŪM, SĪRAT	RUIN	32 47 N	21 43 E	51901	

APPROVED FOR RELEASE: 2007/02/20: CIA-RDP01-00707R000200060002-9

APPROVED FOR RELEASE: 2007/02/20: CIA-RDP01-00707R000200060002-9

WAQQAH, QARĀRAT AL- SEE				
WUQQAH, QARĀRAT AL	DPR	29 12 N	18 15 E	51902
WAQQAH, QĀRAT AL SEE				
WUQQAH, QĀRAT AL	HLL	29 15 N	18 24 E	51902
WA'R, BI'R AL (LIBYA),				
TOUMMO (NIGER)	WLL	22 39 N	14 10 E	51900
WA'R, BI'R AL SEE WĀ'IR, BI'R AL	WLL	32 03 N	13 19 E	51907
WARANZAH, MASRAB SEE				
MASRAB WARANZAH, ṬARĪQ	TRL	29 00 N	13 42 E	51907
WARANZAH, QAR'AT	DPR	30 42 N	12 58 E	51907
WARANZAH, WĀDĪ	WAD	29 27 N	13 46 E	51907
WARANZAH, WĀDĪ	WAD	29 28 N	13 32 E	51907
WARĀRIGHAH, SHU'BAT AL	WAD	31 49 N	10 52 E	51907
WARĀYIGH, MINṬAQAT AL SEE				
AL WARĀDĪGH	AREA	31 53 N	12 24 E	51907
WARAZAH, MASRAB SEE				
MASRAB WARANZAH, ṬARĪQ	TRL	20 00 N	13 42 E	51907
WARDAYN, WĀDĪ	WAD	30 35 N	13 22 E	51907
WARFALLAH, RA'S	HLL	29 19 N	15 44 E	51908
WARFALLAH, WĀDĪ	WAD	29 15 N	15 46 E	51908
WARFALLĪYĀT, WĀDĪ AL	WAD	29 02 N	15 13 E	51908
WARGHAMMĪ, 'IRQ AL	DUNE	32 18 N	11 24 E	51907
WARĪD, DŪR AL	HLL	29 47 N	17 57 E	51902
WARĪD, SHAṮĪB AL	WAD	29 13 N	18 33 E	51902
WARĪD, WĀDĪ AL	WAD	28 34 N	15 56 E	51908
WARĪD, WĀDĪ AL	WAD	29 22 N	18 08 E	51902
WARĪD, WĀDĪ AL	WAD	29 45 N	15 40 E	51908
WARĪD, WĀDĪ AL	WAD	29 58 N	17 49 E	51902
WARĪDIN, WĀDĪ	WAD	30 30 N	13 16 E	51907
WARĪMAH, QAR'ĀT	DPR	29 10 N	10 39 E	51907
WARĪMAH, QAR'ĀT	DPR	29 13 N	10 36 E	51907
WARĪMAH, SHU'BAT	WAD	29 10 N	10 40 E	51907
WĀRIYAH, 'AYN	SPNG	31 58 N	12 09 E	51907
WARJĪN, JĀMI'	MSQE	32 01 N	12 28 E	51907
WARJĪN, WĀDĪ	WAD	32 01 N	12 28 E	51907
WĀRMĀS	AREA	31 50 N	12 35 E	51907
WĀRMĀS, WĀDĪ	WAD	31 46 N	12 35 E	51907
WARNŪNAH, BI'R	WLL	32 43 N	13 44 E	51910
WARQĀN, QULAYB AL	HLL	28 40 N	15 23 E	51908
WARQĀN, WĀDĪ AL	WAD	28 06 N	15 17 E	51900
WARWARĪ, 'AYN AL	SPNG	31 49 N	11 16 E	51907
WARWARĪ, SAYḤ AL	WAD	31 45 N	11 18 E	51907
WASAṬ, MUDĪRĪYAT AL (LONG FORM),				
AL WASAJ (SHORT FORM)	ADMD	32 27 N	14 34 E	51908
WASAṬ ASH SHAYKH, HANSHĪR	RUIN	32 03 N	13 02 E	51907
WASAJĪYAH, AL MALLĀḤAH AL	SBKH	30 37 N	12 00 E	51907
WASHAH, BI'R AL SEE				
WASHKAH, BI'R AL	CTN	31 54 N	21 26 E	51901
WASHAK, 'ILWAT AL SEE				
WASHK, 'ILWAT AL	HLL	30 27 N	19 45 E	51902
WASHAK, SĪRAT AL	RUIN	32 20 N	21 36 E	51901
WASHAK, WĀDĪ AL	WAD	32 20 N	21 37 E	51901
WASHAKAH, GHURAYDĀT AL SEE				
WASHKAH, GHURAYDĀT AL	HLLS	29 42 N	21 24 E	51902
WASHĀN, JĀMI'	MSQE	32 04 N	12 41 E	51907
WASHĀSH, BI'R AL	CTN	32 21 N	20 51 E	51901
WASHĪRĪ, 'AYN AL SEE				
'AWSAJĪ, 'AYN AL	SPNG	32 42 N	22 18 E	51906
WĀSHĪSH, ABYĀR	WLLS	31 53 N	10 57 E	51907
WĀSHĪSH, WĀDĪ	WAD	31 52 N	10 57 E	51907
WASHĪTĪTAH, WĀDĪ SEE				
WUSHAYTĪTAH, WĀDĪ	WAD	32 06 N	13 40 E	51903
WASHĪZĪ, ṢĪRAT AL SEE				
'AWSAJĪ, SĪRAT AL	RUIN	32 42 N	22 18 E	51906
WASHK, 'ILWAT AL	HLL	30 27 N	19 45 E	51902
WASHKAH, ABYĀR AL	WLLS	31 22 N	15 34 E	51908
WASHKAH, 'AQĪRAT AL	DPR	31 44 N	23 10 E	51906
WASHKAH, BI'R AL	CTN	30 42 N	20 25 E	51902

APPROVED FOR RELEASE: 2007/02/20: CIA-RDP01-00707R000200060002-9

APPROVED FOR RELEASE: 2007/02/20: CIA-RDP01-00707R000200060002-9

WASHKAH, BIʿR AL	CTN	31 53 N	24 54 E	51906
WASHKAʿH, BIʿR AL	CTN	31 54 N	21 26 E	51901
WASHKAH, BIʿR AL	CTN	32 21 N	21 49 E	51901
WASHKAH, BIʿR AL	WLL	28 49 N	15 33 E	51908
WASHKAH, BIʿR AL	WLL	30 54 N	16 58 E	51902
WASHKAH, BIʿR AL	WLL	31 22 N	15 35 E	51908
WASHKAH, GHURAYDĀT AL	HLLS	29 42 N	21 24 E	51902
WASHKAH, HANSHĪR	RUIN	32 15 N	13 19 E	51903
WASHKAH, MĀJIN AL	CTN	30 46 N	17 55 E	51902
WASHKAH, MĀJIN AL	CTN	31 06 N	16 21 E	51902
WASHKAH, MINQĀR AL	HLL	29 00 N	17 26 E	51908
WASHKAH, SAQĪFAT AL	DPR	31 53 N	23 52 E	51906
WASHKAH, SAWĀNĪ AL SEE				
WASHKAH, BIʿR AL	WLL	31 22 N	15 35 E	51908
WASHKAH, SHUʿBAT AL	WAD	30 52 N	17 30 E	51902
WASHKAH, SHUʿBAT AL	WAD	31 05 N	16 32 E	51902
WASHKAH, WĀDĪ AL	WAD	29 04 N	17 27 E	51908
WASHKAH, WĀDĪ AL	WAD	29 05 N	17 33 E	51908
WASHKAH, WĀDĪ AL	WAD	30 35 N	14 09 E	51907
WASHKAH, WĀDĪ AL	WAD	31 24 N	15 35 E	51908
WASHKAH, WĀDĪ AL	WAD	32 07 N	13 08 E	51907
WASHKAH, WUDAYY AL SEE				
WASHKAH, WĀDĪ AL	WAD	29 05 N	17 33 E	51908
WASHKAT AL KHADD	TREE	32 05 N	23 03 E	51906
WASHKAT ASH SHĪLŪ	LCTY	26 16 N	14 36 E	51909
WASHKAT AZ ZURZŪR	LCTY	27 22 N	14 20 E	51909
WASHKAT ḤIMĀRAYN	BUSH	31 27 N	24 43 E	51906
WASHKAT ḤIMĀRAYN, BIʿR	CTN	31 27 N	24 44 E	51906
WASĪ, BIʿR AL SEE				
WASĪʿAH, BIʿR AL	WLL	31 14 N	15 11 E	51908
WASĪʿ, WĀDĪ AL	WAD	29 07 N	14 57 E	51908
WASĪʿAH, BIʿR AL	WLL	31 14 N	15 11 E	51908
WAṢĪF, ʿAYN AL	SPNG	32 01 N	11 18 E	51907
WAṢĪK, HANSHĪR AL	RUIN	31 59 N	12 21 E	51907
WASĪLĪ, MARSĀ	COVE	30 57 N	20 06 E	51902
WĀSĪN	LCTY	31 57 N	12 16 E	51907
WĀSĪN, KHIRBAT	RUIN	31 58 N	12 16 E	51907
WĀSĪN, RAʾS	MT	31 52 N	10 59 E	51907
WĀSĪN, ʿUYŪN	SPNG	31 58 N	12 17 E	51907
WĀSĪN, WĀDĪ	WAD	31 59 N	12 16 E	51907
WASĪQ	LCTY	31 58 N	11 49 E	51907
WASĪQ, KĀF	HLL	30 38 N	13 28 E	51907
WASĪQ, ṬARĪQ	TRL	30 38 N	13 23 E	51907
WASĪQ, WĀDĪ	WAD	30 45 N	13 46 E	51907
WASĪṬAH, MAʿṬAN AL	SPNG	32 46 N	21 41 E	51901
WASĪṬAH, WĀDĪ AL	WAD	32 52 N	22 17 E	51906
WASṬĪ, AL JABAL AL	HLL	26 11 N	15 13 E	51909
WASṬĪYAH, AL MALLĀḤAH AL SEE				
WASAṬĪYAH, AL MALLĀḤAH AL	SBKH	30 37 N	12 00 E	51907
WAṬĀʾ AS SANYŪRAH	CULT	31 41 N	20 10 E	51905
WAṬAN, QĀRAT AL	HLL	30 13 N	9 40 E	51907
WAṬAN ARBAʿĪN	LCTY	30 30 N	19 57 E	51902
WĀṬIʿ, BIʿR AL	CTN	32 21 N	20 35 E	51901
WĀṬIʿAH, AL JAZĪRAH AL	ISL	32 24 N	23 10 E	51906
WĀṬIʿAH, BIʿĀR AR SEE				
WAṬYAH, BIʿR AL	WLL	30 48 N	10 18 E	51907
WAṬĪʿAH, BIʿR AL	WLL	32 28 N	11 46 E	51904
WĀṬIʿAH, WĀDĪ AL (LIBYA, TUNISIA)	WAD	30 49 N	10 11 E	51903
WAṬĪʿAH, WĀDĪ AL	WAD	32 56 N	22 09 E	51906
WAṬĪʿĀT, GHAWṬ AL	CULT	32 18 N	20 21 E	51905
WAṬĪʿĀT, WĀDĪ AL	WAD	32 19 N	20 26 E	51905
WĀṬĪYAH, AL JAZĪRAH AL SEE				
WĀṬIʿAH, AL JAZĪRAH AL	ISL	32 24 N	23 10 E	51906
WATIYAH, BIʿR AL SEE				
WAṬYAH, BIʿR AL	WLL	30 48 N	10 18 E	51907

APPROVED FOR RELEASE: 2007/02/20: CIA-RDP01-00707R000200060002-9

APPROVED FOR RELEASE: 2007/02/20: CIA-RDP01-00707R000200060002-9

WAJĪYAH, BI'R AL SEE					
WAJĪ'AH, BI'R AL	WLL	32 28 N	11 46 E	51904	
WAJĪYAH, SĀNIYAT AL SEE					
WAJYAH, BI'R AL	WLL	30 48 N	10 18 E	51907	
WAJĪYAH, WĀDĪ AL SEE					
WĀJĪ'AH, WĀDĪ AL	WAD	30 49 N	10 11 E	51900	
WAJĪYAT, WĀDĪ AL SEE					
WAJĪ'ĀT, WĀDĪ AL	WAD	32 19 N	20 26 E	51905	
WAJJĀT AS SANYŪRAH SEE					
WAJĀ' AS SANYŪRAH	CULT	31 41 N	20 10 E	51905	
WAJYAH, BI'R AL	WLL	30 48 N	10 18 E	51907	
WAJYAH, WĀDĪ AL SEE					
WAJĪ'AH, WĀDĪ AL	WAD	32 56 N	22 09 E	51906	
WAVELL BARRACKS	* BRKS	32 07 N	20 06 E	51905	
WĀW, KHURMAT	PASS	25 26 N	16 20 E	51909	
WĀW AL KABĪR	PPL	25 20 N	16 43 E	51909	
WĀW AN NĀMŪS	CLDA	24 55 N	17 46 E	51909	
WAWŞ ASH SHŪSH, JABBĀNAT	CMTY	31 24 N	20 08 E	51905	
WAYBĪ, SĪRAT AL	RUIN	32 39 N	21 35 E	51901	
WAYF, 'AYN SEE WĪF, 'AYN	SPNG	32 14 N	13 22 E	51903	
WAYF, HINSHĪR SEE WĪF, HANSHĪR	RUIN	32 14 N	13 23 E	51903	
WAYF, WĀDĪ SEE WĪF, WĀDĪ	WAD	32 15 N	13 20 E	51903	
WAYFĀT, WĀDĪ SEE WĪFĀ', WĀDĪ	WAD	31 57 N	11 54 E	51907	
WAYS, MAŞNA'	CTN	30 32 N	17 48 E	51902	
WAYS, QARĀRAT	DPR	30 34 N	17 51 E	51902	
WAYS, RŪRĀYAT	WAD	30 34 N	17 50 E	51902	
WAYS, RŪRĀYAT	WAD	30 34 N	17 51 E	51902	
WAYSĪYAH, QARĀRAT AL	DPR	30 21 N	17 30 E	51902	
WAYT, BI'R AL	WLL	31 25 N	15 24 E	51908	
WA'ZAH, WĀDĪ AL	WAD	32 28 N	14 13 E	51903	
WAZĀ'IF, WĀDĪ AL	WAD	32 18 N	14 35 E	51908	
WAZĀYIT, WĀDĪ AL SEE					
WAZĀ'IF, WĀDĪ AL	WAD	32 18 N	14 35 E	51908	
WAZGHAH, 'AYN AL	SPNG	32 09 N	13 10 E	51907	
WAZGHAH, 'AYN AL	SPNG	32 12 N	13 12 E	51907	
WAZGHAH, JABBĀNAT AL	CMTY	32 06 N	13 06 E	51907	
WAZĪF, RA'S AL	PT	32 40 N	14 17 E	51903	
WAZĪGH, BI'R AL SEE					
WUZAYGH, BI'R AL	WLL	32 01 N	13 23 E	51907	
WAZIGH, SHU'BAT AL	WAD	30 34 N	13 14 E	51907	
WĀZIN	PPL	31 57 N	10 40 E	51907	
WĀZIN, BI'R	CTN	31 42 N	24 49 E	51906	
WĀZIN, GHĪŢĀN	DPR	31 40 N	24 49 E	51906	
WĀZIN, MUDĪRĪYAT	ADMD	31 57 N	10 40 E	51907	
WĀZIN, NUQŢAT BŪLĪS	PP	31 56 N	10 40 E	51907	
WĀZIN, WĀDĪ	WAD	31 58 N	10 41 E	51907	
WAZĪNAH, WĀDĪ AL	WAD	32 02 N	13 25 E	51907	
WAZĪYAH, WĀDĪ AL	* WAD	32 01 N	13 23 E	51907	
WAZMAH, MINŢAQAT	LCTY	32 03 N	14 17 E	51908	
WAZN, BI'R SEE WĀZIN, BI'R	CTN	31 42 N	24 49 E	51906	
WAZNAH, ABYĀR	CTN	32 48 N	21 44 E	51901	
WAZNĪYAH, WĀDĪ	WAD	32 08 N	13 07 E	51907	
WAZRĪYAH, SĀNIYAT AL	WLL	31 39 N	20 06 E	51905	
WAZZĀN SEE WĀZIN	PPL	31 57 N	10 40 E	51907	
WAZZĀN, NUQŢAT BŪLĪS SEE					
WĀZIN, NUQŢAT BŪLĪS	PP	31 56 N	10 40 E	51907	
WAZZĀYAH, WĀDĪ	WAD	32 02 N	14 17 E	51900	
WAZZAYYAH, WĀDĪ SEE					
WAZZĀYAH, WĀDĪ	WAD	32 02 N	14 17 E	51900	
WAZZEN SEE WĀZIN, MUDĪRĪYAT	ADMD	31 57 N	10 40 E	51907	
WAZZĪ, WĀDĪ 3EE WAZZĀYAH, WĀDĪ	WAD	32 02 N	14 17 E	51900	
WESTERN DESERT SEE LIBYAN DESERT	DSRT	24 00 N	25 00 E	51900	
WESTERN MOUNTAINS SEE					
GHARYĀN, MUHĀFAZAT	ADMD	30 35 N	12 00 E	51907	
WHITE MONASTERY SEE AL BAYDĀ'	PPL	32 46 N	21 43 E	51901	
WIDĀD, WĀDĪ AL	WAD	30 00 N	18 39 E	51902	
WIDH, WĀDĪ AL SEE WADAH, WĀDĪ AL	WAD	31 51 N	13 18 E	51907	

APPROVED FOR RELEASE: 2007/02/20: CIA-RDP01-00707R000200060002-9

APPROVED FOR RELEASE: 2007/02/20: CIA-RDP01-00707R000200060002-9

WIDYAH, HINSHĪR AL SEE				
WĀDIYAH, HANSHĪR AL	RUIN	32 01 N	12 51 E	51707
WIDYĀN, RUʾŪS AL SEE				
SHABAKAT RUʾŪS AL WIDYĀN	HLL	29 25 N	16 25 E	51908
WĪF, ʿAYN	SPNG	32 14 N	13 22 E	51903
WĪF, HANSHĪR	RUIN	32 14 N	13 23 E	51903
WĪF, WĀDĪ	WAD	32 16 N	13 20 E	51903
WĪFĀT	PPL	31 56 N	11 57 E	51907
WĪFĀT, WĀDĪ	WAD	31 57 N	11 54 E	51907
WĪGH, RAMLAT AL	DUNE	24 30 N	16 30 E	51909
WĪGH AL KABĪR SEE				
AL WĪGH AL KABĪR	WLL	24 14 N	15 00 E	51909
WĪGH AṢ ṢAGHĪR SEE				
AL WĪGH AṢ ṢAGHĪR	WLL	24 17 N	14 50 E	51909
WILLĀS, WĀDĪ SEE WALLĀS, WĀDĪ	WAD	31 14 N	11 53 E	51907
WILYĀN, WĀDĪ	WAD	28 55 N	15 37 E	51908
WIRDĀMAH, ʿAYN AL	SPNG	32 48 N	21 47 E	51901
WIRDĀMAN, ʿAYN AL SEE				
WIRDĀMAH, ʿAYN AL	SPNG	32 48 N	21 47 E	51901
WIRGHIMMI, ʿIRQ AL SEE				
WARGHAMMĪ, ʿIRQ AL	DUNE	32 18 N	11 24 E	51907
WIRSHĀṢĪṬAH, BIʾR AL	WLL	32 28 N	12 22 E	51904
WIRWIR, WĀDĪ	WAD	31 26 N	14 10 E	51903
WISĀDAH, HANSHĪR	RUIN	32 14 N	12 49 E	51907
WISĀDAH, JABBĀNAT AL	CMTY	32 03 N	12 44 E	51907
WISĀDAH, WĀDĪ AL	WAD	32 12 N	12 51 E	51907
WISĀDĀN	PPL	32 05 N	13 00 E	51907
WISHKAB, BIʾR AL SEE				
WASHKAH, BIʾR AL	WLL	30 54 N	16 58 E	51902
WISHKAH, ABYĀR AL SEE				
WASHKAH, ABYĀR AL	WLLS	31 22 N	15 34 E	51908
WISHKAH, AMĀJIN AL SEE				
WASHKAH, MĀJIN AL	CTN	30 46 N	17 55 E	51902
WISHKAH, BIʾR AL SEE				
WASHKAH, BIʾR AL	CTN	31 53 N	24 54 E	51906
WISHKAH, BIʾR AL SEE				
WASHKAH, BIʾR AL	CTN	32 21 N	21 49 E	51901
WISHKAH, BIʾR AL SEE				
WASHKAH, BIʾR AL	WLL	30 54 N	16 58 E	51902
WISHKAH, BIʾR AL SEE				
WASHKAH, BIʾR AL	WLL	31 22 N	15 35 E	51908
WĪSHKAH, SAQĪFAT AL SEE				
WASHKAH, SAQĪFAT AL	DPR	31 53 N	23 52 E	51906
WISHKAH, SHUʿBAT AL SEE				
WASHKAH, SHUʿBAT AL	WAD	30 52 N	17 20 E	51902
WISHKAH, SHUʿBAT AL SEE				
WASHKAH, SHUʿBAT AL	WAD	31 05 N	16 32 E	51902
WISHKAH, WĀDĪ AL SEE				
WASHKAH, WĀDĪ AL	WAD	31 24 N	15 35 E	51908
WISHKAH, SHUʿBAT AL SEE				
WASHKAH, SHUʿBAT AL	WAD	31 05 N	16 32 E	51902
WISHKAT AL KHADD SEE				
WASHKAT AL KHADD	TREE	32 05 N	23 03 E	51906
WISHKHAH, MĀJIN AL SEE				
WASHKAH, MĀJIN AL	CTN	31 06 N	16 21 E	51902
WISHKHAK, MĀJIN AL SEE				
WASHKAH, MĀJIN AL	CTN	31 06 N	16 21 E	51902
WISHTĀTAH, QABĪLAT	TRB	32 08 N	13 41 E	51903
WISHTĀTAH, WĀDĪ	WAD	32 11 N	13 40 E	51903
WĪSĪ, ḤAQFAT AN SEE				
NĪSĪ, ḤAQFAT AN	CTN	31 45 N	20 58 E	51905
WITIR, WĀDĪ AL SEE				
UBAYTIR, WĀDĪ AL	WAD	32 33 N	13 20 E	51903
WUʿAYRĀT, WĀDĪ AL	WAD	32 39 N	22 06 E	51906
WUDĀN AL QADAḤ, DŪR	HLLS	28 37 N	14 41 E	51908
WUDAYʿAH, QĀRAT	HLL	30 25 N	18 20 E	51902
WUʿAYNĪ, QABĪLAT AL	TRB	32 31 N	14 00 E	51903
WUDAYNĪ, QĀRAT AL	HLL	28 47 N	15 43 E	51908

APPROVED FOR RELEASE: 2007/02/20: CIA-RDP01-00707R000200060002-9

APPROVED FOR RELEASE: 2007/02/20: CIA-RDP01-00707R000200060002-9

WU'AYNĪ, WĀDĪ AL	WAD	32 29 N	14 03 E	51903	
WU'AYRAH, WĀDĪ AL	WAD	32 11 N	13 39 E	51903	
WUDAYY, WĀDĪ AL	WAD	32 29 N	14 12 E	51903	
WUDAYY 'ABD AR RAḤMĀN, QĀRAT	HLL	25 51 N	16 53 E	51909	
WUDAYY AL ḪUNAYJĪ, QARĀRAT	DPR	26 30 N	16 59 E	51908	
WUDAYY AL JĪR AL KABĪR, QARĀRAT	DPR	29 01 N	16 32 E	51908	
WUDAYY AL WASHKAH, QĀRAT	HLL	29 03 N	17 28 E	51908	
WUDAYY AN NĀGAH, RAMLAT SEE					
WUDAYY AN NĀGAH, RAMLAT	DUNE	30 06 N	15 28 E	51908	
WUDAYY AN NĀGAH, RAMLAT	DUNE	30 06 N	15 28 E	51908	
WUDAYY AŞ ŞURR, DŪR	HLLS	27 55 N	17 55 E	51908	
WUDAYY AŞ ŞURR, QARĀRAT	DPR	27 54 N	17 55 E	51908	
WUDAYYĀT AL JĪR, QARĀRAT	DPR	29 03 N	16 36 E	51908	
WUDAYYĀT AL KURUNB, LAWDH SEE					
WUDAYYĀT AL KURUNB, LAWDH	SCRP	30 52 N	12 23 E	51907	
WUDAYYĀT AL KURUNB, LAWDH	SCRP	30 52 N	12 23 E	51907	
WUDAYY AT TAMĀN, RA'S	HLL	29 06 N	14 16 E	51907	
WUDAYY AJ JĪN, KHURMAT	PASS	25 46 N	16 45 E	51909	
WUDAYY BŪ ASH SHUBAYRIM, RA'S	HLL	27 02 N	17 57 E	51908	
WUDDĀN, SHAJĪB SEE					
WADDĀN, SHAJĪB	WAD	31 56 N	12 41 E	51907	
WUUDĀN, WĀDĪ AL SEE					
WADDĀN, WĀDĪ AL	WAD	32 01 N	24 05 E	51906	
WUDDĀN, WĀDĪ AL SEE					
WADDĀN, WĀDĪ AL	WAD	32 01 N	24 06 E	51906	
WUGAYDAH, KHAWR SEE					
WUQAYDAH, KHAWR	DPR	30 21 N	19 52 E	51902	
WUḤAYDĪ, BI'R	WLL	31 57 N	23 34 E	51906	
WUḤAYDĪ, SAQĪFAT	DPR	31 57 N	23 33 E	51906	
WUḤAYDĪYAH, BI'R AL	WLL	31 05 N	16 41 E	51902	
WUḤŪSH, GHAWJ AL	DPR	32 28 N	21 32 E	51901	
WULAYY, WĀDĪ	WAD	31 51 N	14 55 E	51903	
WUQAYDAH, KHAWR	DPR	30 21 N	19 52 E	51902	
WUQQAH, QARĀRAT AL	DPR	29 12 N	18 15 E	51902	
WUQQAH, QĀRAT AL	HLL	29 15 N	18 24 E	51902	
WURAYRAH, WĀDĪ	* WAD	29 28 N	13 33 E	51907	
WŪRIF, WĀDĪ SEE WĪF, WĀDĪ	WAD	32 16 N	13 20 E	51903	
WURĪRAN	PPL	32 29 N	14 34 E	51908	
WUSHĀT, FŪRTĪ AL	* FT	31 24 N	13 59 E	51903	
WUSHAYKAH, 'ALWAT AL SEE					
WUSHAYKAH, 'ILWAT AL	HLL	31 50 N	23 17 E	51906	
WUSHAYKAH, BI'R AL SEE					
WASHKAH, BI'R AL	CTN	30 42 N	20 25 E	51902	
WUSHAYKAH, GHURAYDĀT AL SEE					
WASHKAH, GHURAYDĀT AL	HLLS	29 42 N	21 24 E	51902	
WUSHAYKAH, 'ILWAT AL	HLL	31 50 N	23 17 E	51906	
WUSHAYKAH, SĪRAT AL	RUIN	32 11 N	23 20 E	51906	
WUSHAYTĪTAH, WĀDĪ	WAD	32 06 N	13 40 E	51903	
WUSJĀ, DUWAYR AL	HLLS	30 18 N	20 52 E	51902	
WUZAYGH, BI'R AL	WLL	32 01 N	13 23 E	51907	
YĀDAM AL JABALĪ, MĀJIN	* CTN	32 09 N	20 22 E	51905	
YADDAR, QABĪLAT	TRB	32 25 N	14 50 E	51908	
YAFRAN	PPL	32 04 N	12 31 E	51907	
YAFRAN	AREA	32 04 N	12 33 E	51907	
YAFRAN, MUDĪRĪYAT	ADMD	32 04 N	12 31 E	51907	
YAFRAN, MUTAŞARRIFĪYAT	ADMD	32 04 N	12 31 E	51907	
YAFRIN SEE YAFRAN	PPL	32 04 N	12 31 E	51907	
YAFRIN SEE YAFRAN	AREA	32 04 N	12 33 E	51907	
YAḤMAD, SUWAYNIYĀT	WLLS	31 55 N	11 03 E	51907	
YAHŪD, JABBĀNAT AL	CMTY	32 26 N	13 38 E	51903	
YAHŪD, WĀDĪ AL	WAD	32 36 N	14 17 E	51903	
YAHŪDĪ, 'AYN AL	SPNG	32 05 N	12 32 E	51907	

APPROVED FOR RELEASE: 2007/02/20: CIA-RDP01-00707R000200060002-9

APPROVED FOR RELEASE: 2007/02/20: CIA-RDP01-00707R000200060002-9

YAHŪDĪ, HANSHĪR AL		RUIN	32 04 N	12 38 E	51907
YAHŪDĪ, HANSHĪR AL		RUIN	32 06 N	13 25 E	51903
YAHŪDĪ, HANSHĪR AL		RUIN	32 07 N	13 25 E	51903
YAHŪDĪ, HANSHĪR AL		RUIN	32 07 N	13 26 E	51903
YAHŪDĪ, KHASHM AL		HLL	30 25 N	16 30 E	51902
YAHŪDĪ, QABR AL		TMB	29 44 N	19 15 E	51902
YAHŪDĪ, QAṬ'ĀYAT AL		HMCK	32 52 N	11 31 E	51904
YAHŪDĪ, SHI'ĀB AL		WAD	32 03 N	12 28 E	51907
YAHŪDĪYAH, ABYĀR AL		WLLS	30 46 N	18 13 E	51902
YAHŪDĪYAH, BI'R AL		WLL	31 58 N	14 41 E	51903
YAHŪDĪYAH, MARSÁ AL		COVE	30 46 N	18 13 E	51902
YAHŪDĪYAH, RA'S AL		PT	30 42 N	18 18 E	51902
YAHŪDĪYAH, RA'S AL		PT	30 46 N	18 13 E	51902
YAHŪDĪYAH, WĀDĪ AL		WAD	32 43 N	13 50 E	51903
YAḤYÁ, BI'R		WLL	33 04 N	11 46 E	51904
YAḤYÁ, MĀJIN		CTN	32 28 N	14 23 E	51903
YAḤYÁ, MA'ṬAN		WLL	32 48 N	21 25 E	51901
YAḤYÁ, SĀNIYAT SEE					
YAḤYÁ, BI'R		WLL	33 04 N	11 46 E	51904
YAḤYÁ, SĪRAT		RUIN	32 47 N	21 25 E	51901
YAḤYÁ SILĀQ, JĀMI'		MSQE	32 45 N	12 43 E	51904
YĀJŪR, BI'R AL		WLL	32 48 N	22 32 E	51906
YAKŪSH, HANSHĪR AL		RUIN	32 02 N	12 54 E	51907
YAKŪSH, WĀDĪ SEE					
BAKKŪSH, WĀDĪ AL		WAD	32 01 N	13 30 E	51903
YAMHŪN, 'AYN		SPNG	32 05 N	12 33 E	51907
YAMYAH, JĀMI'		MSQE	32 06 N	12 34 E	51907
YA'QŪB, SĀNIYAT SEE					
YA'QŪB, SUWAYNIYAT		WLL	30 40 N	10 20 E	51907
YA'QŪB, SUWAYNIYAT		WLL	30 40 N	10 20 E	51907
YĀR, BI'R		WLL	30 47 N	10 38 E	51907
YAR, OUED SEE YĀR, WĀDĪ		WAD	30 35 N	10 01 E	51900
YĀR, QULAYB		HLL	30 44 N	10 34 E	51907
YĀR, WĀDĪ (LIBYA, TUNISIA)		WAD	30 35 N	10 01 E	51900
YARJĪ INDAFAR, JĀMI'	*	MSQE	31 56 N	11 57 E	51907
YARKŪR, MADRASAT		SCH	32 03 N	13 16 E	51907
YARRĪ, WĀDĪ AL		WAD	27 06 N	17 48 E	51908
YĀSAMĪN, BI'R AL		CTN	32 30 N	22 09 E	51906
YAŞFAR, HANSHĪR	*	RUIN	32 13 N	13 29 E	51903
YĀSIMĪN, BI'R SEE					
YĀSAMĪN, BI'R AL		CTN	32 30 N	22 09 E	51906
YĀSĪN, BI'R		CTN	31 58 N	23 58 E	51906
YĀSĪN, BI'R SEE					
YĀSAMĪN, BI'R AL		CTN	32 30 N	22 09 E	51906
YĀSĪN, GHAWṬ		CULT	31 13 N	20 31 E	51905
YĀSĪN, WĀDĪ		WAD	32 04 N	23 59 E	51906
YASĪR, WUDAYY AL		WAD	27 31 N	14 17 E	51909
YASRIF, WĀDĪ AL		WAD	31 52 N	12 56 E	51907
YATĪMAH, 'AYN AL		SPNG	32 00 N	12 29 E	51907
YATĪMAH, WĀDĪ AL		WAD	32 00 N	12 29 E	51907
YATĪM UMM ASH SHUWAYSHAH		LCTY	32 27 N	11 52 E	51904
YATĪM UMM SHUWAYSHAH SEE					
YATĪM UMM ASH SHUWAYSHAH		LCTY	32 27 N	11 52 E	51904
YAWMAH, WĀDĪ		WAD	32 06 N	20 38 E	51905
YAZZAH, QUWAYRĀT		HLLS	26 44 N	17 46 E	51908
YĒDI SEE IADI, WĀDĪ		WAD	22 08 N	19 40 E	51902
YEFREN SEE YAFRAN, MUDĪRĪYAT		ADMD	32 04 N	12 31 E	51907
YEFREN DISTRICT SEE					
YAFRAN, MUTAŞARRIFĪYAT		ADMD	32 04 N	12 31 E	51907
YENNIN, AUI AT SEE					
WANNĪN, 'UWAYNAT		SPNG	28 25 N	12 39 E	51909
YODE	*	WLL	22 13 N	19 39 E	51902
YŪDRĀR, RA'S		HLL	32 13 N	13 04 E	51907
YŪNIS, BI'R SEE YŪNUS, BI'R		CTN	31 34 N	20 34 E	51905
YŪNIS, BI'R SEE YŪNUS, BI'R		CTN	31 49 N	20 29 E	51905
YŪNIS, BI'R SEE YŪNUS, BI'R		CTN	31 54 N	24 39 E	51906
YŪNIS, BI'R SEE YŪNUS, BI'R		CTN	31 58 N	23 58 E	51906

APPROVED FOR RELEASE: 2007/02/20: CIA-RDP01-00707R000200060002-9

APPROVED FOR RELEASE: 2007/02/20: CIA-RDP01-00707R000200060002-9

YŪNIS, BI'R SEE YŪNUS, BI'R	CTN	32 37 N	22 09 E	51906
YŪNIS, BI'R SEE YŪNUS, BI'R	CTN	32 52 N	22 08 E	51906
YŪNIS, HINSHĪR SEE				
YŪNUS, HANSHĪR	RUIN	32 05 N	12 57 E	51907
YŪNIS, 'UWAYNĀT SEE				
YŪNUS, 'UWAYNĀT	SPNG	32 42 N	22 38 E	51906
YŪNIS, WĀDĪ SEE YŪNUS, WĀDĪ	WAD	30 21 N	18 43 E	51902
YŪNIS, WĀDĪ SEE YŪNUS, WĀDĪ	WAD	31 36 N	20 32 E	51905
YŪNIS, WĀDĪ SEE YŪNUS, WĀDĪ	WAD	32 34 N	22 15 E	51906
YŪNIS, WĀDĪ SEE TAYTŪNIS, WĀDĪ	WAD	32 42 N	21 35 E	51901
YŪNĪS BŪ MUḤAMMAD, MĀJĪN SEE				
YŪNUS BŪ MUḤAMMAD, MĀJIN	CTN	32 08 N	20 30 E	51905
YŪNUS, BI'R	CTN	31 34 N	20 34 E	51905
YŪNUS, BI'R	CTN	31 49 N	20 29 E	51905
YŪNUS, BI'R	CTN	31 54 N	24 39 E	51906
YŪNUS, BI'R	CTN	31 58 N	23 58 E	51906
YŪNUS, BI'R	CTN	32 37 N	22 09 E	51906
YŪNUS, BI'R	CTN	32 52 N	22 08 E	51906
YŪNUS, ḤANASH	WAD	29 34 N	15 22 E	51908
YŪNUS, HANSHĪR	RUIN	32 05 N	12 57 E	51907
YŪNUS, 'UWAYNĀT	SPNG	32 42 N	22 38 E	51906
YŪNUS, WĀDĪ	WAD	30 21 N	18 43 E	51902
YŪNUS, WĀDĪ	WAD	31 36 N	20 32 E	51905
YŪNUS, WĀDĪ	WAD	32 34 N	22 15 E	51906
YŪNUS BŪ MUḤAMMAD, MĀJIN	CTN	32 08 N	20 30 E	51905
YŪNUS KIDDĀT, QABR	TMB	29 41 N	22 54 E	51902
YŪSIF, QĀRAT SEE YŪSUF, QĀRAT	HLL	31 41 N	20 30 E	51905
YŪSIF, QUWAYRĀT SEE				
YŪSUF, QUWAYRĀT	HLLS	30 10 N	18 40 E	51902
YŪSIF, WĀDĪ SEE YŪSUF, WĀDĪ	WAD	31 40 N	20 30 E	51905
YUSIF, WĀDĪ SEE YŪSUF, WĀDĪ	WAD	32 37 N	22 37 E	51906
YŪSIFĪYAH, BI'R SEE				
YŪSUFĪYAH, BI'R	WLL	32 01 N	24 41 E	51906
YŪSUF, BI'R	CTN	31 43 N	20 38 E	51905
YŪSUF, QĀRAT	HLL	31 41 N	20 30 E	51905
YŪSUF, QĀRĀT	HLLS	24 56 N	16 34 E	51909
YŪSUF, QUWAYRĀT	HLLS	30 10 N	18 40 E	51902
YŪSUF, QUWAYRĀT	HLLS	30 48 N	17 57 E	51902
YŪSUF, WĀDĪ	WAD	24 57 N	16 31 E	51909
YŪSUF, WĀDĪ	WAD	31 40 N	20 30 E	51905
YŪSUF, WĀDĪ	WAD	32 37 N	22 37 E	51906
YŪSUF AS SA'ĪTĪ, ḤAWSH	HSE	32 01 N	20 20 E	51905
YŪSUFĪYAH, BI'R	WLL	32 01 N	24 41 E	51906
YŪSUF QUWAYJIL, MĀJIN	CTN	31 51 N	11 59 E	51907
YŪSUF YAMĪN, BI'R	CTN	31 56 N	20 30 E	51905
ZAAFRÁN SEE QABĪLAT ZA'FARĀN	PPL	32 35 N	14 02 E	51903
ZAAFRÁN SEE ZA'FARĀN, ABYĀR AZ	WLLS	31 13 N	16 33 E	51902
ZAAFRÀN, GHELB EZ- SEE				
ZA'FARĀN, QALB	HLL	30 43 N	13 44 E	51907
ZAAFRÁN, MÁRSA SEE				
ZA'FARĀN, MARSÁ	ANCH	31 13 N	16 35 E	51902
ZAAFRÁN, MÁRSET SEE				
ZA'FARĀN, MARSÁ	ANCH	31 13 N	16 35 E	51902
ZAAFRÀN, SGHÌFET SEE				
ZA'FARĀNAH, SAQĪFAT AZ	DPR	31 53 N	24 15 E	51906
ZAAFRÁNA SEE ZA'FARĀN, BI'R	WLL	32 42 N	12 19 E	51904
ZAAFRÁNA, BIR SEE ZA'FARĀN, BI'R	WLL	32 42 N	12 19 E	51904
ZAAFRÁNA, HAGIÀG' SEE				
ZA'FARĀNAH, ḤAJĀJ AZ	RDGE	31 52 N	24 14 E	51906
ZAAFRÀNA, SANIET EZ- SEE				
ZA'FARĀN, BI'R	WLL	32 42 N	12 19 E	51904

APPROVED FOR RELEASE: 2007/02/20: CIA-RDP01-00707R000200060002-9

APPROVED FOR RELEASE: 2007/02/20: CIA-RDP01-00707R000200060002-9

ZAAFRÁNA, SGHÍFET SEE				
ZA'FARĀNAH, SAQĪFAT AZ	DPR	31 53 N	24 15 E	51906
ZAAMÚT BU CHRES, GÁRET SEE				
ZA'MŪJ BŪ KHURAYṢ, QĀRAT	HLL	29 07 N	19 16 E	51902
ZAAMÚT BU HÁRES, GÁRET SEE				
ZA'MŪJ BŪ KHURAYṢ, QĀRAT	HLL	29 07 N	19 16 E	51902
ZAAMÚT ER-RAHÍ, GÁRET SEE				
RAḤÁ, QĀRAT AR	HLL	29 09 N	19 10 E	51902
ZAARÁRA SEE ZA'RĀRAH	PPL	31 55 N	11 39 E	51907
ZAATRÍA, GRÁRET EZ- SEE				
ZA'TARĪYAH, QARĀRAT AZ	DPR	28 22 N	17 41 E	51908
ZAATRÍA, SERÍR EZ- SEE				
ZA'TARĪYAH, SARĪR AZ	PLN	28 23 N	17 40 E	51908
ẒAB, KHASHM AẒ SEE				
ḌABB, KHASHM AḌ	HLL	30 26 N	10 56 E	51907
ZABĀBAH, QĀRAT AẒ SEE				
ḌABĀBAH, QĀRAT AḌ	HLL	30 36 N	15 59 E	51908
ZABĀ'IN, QABĪLAT AZ	TRB	32 42 N	13 32 E	51910
ẒABAY'AH, SHU'BAT AẒ SEE				
ḌUBAY'AH, SHU'BAT AḌ	WAD	31 00 N	16 23 E	51902
ZABAYDĀT, WĀDĪ AZ SEE				
ZUBAYDĀT, WĀDĪ AZ	WAD	31 39 N	13 47 E	51903
ZABĀYIN, QABĪLAT AZ SEE				
ZABĀ'IN, QABĪLAT AZ	TRB	32 42 N	13 32 E	51910
ZABBĀL, 'AROŪB AZ SEE				
ZABBĀL, 'UROŪB	HLLS	32 40 N	22 33 E	51906
ZABBĀL, BI'R	WLL	32 43 N	22 35 E	51906
ZABBĀL, 'UROŪB	HLLS	32 40 N	22 33 E	51906
ZABBUZA, UADI SEE				
ZABBŪZAH, WĀDĪ AZ	WAD	31 54 N	12 06 E	51907
ZABBÚZA, UADI SEE				
ZABBŪZAH, WĀDĪ AZ	WAD	32 08 N	12 04 E	51907
ZABBŪZAH, WĀDĪ AZ	WAD	31 34 N	11 25 E	51907
ZABBŪZAH, WĀDĪ AZ	WAD	31 54 N	12 06 E	51907
ZABBŪZAH, WĀDĪ AZ	WAD	32 07 N	12 21 E	51907
ZABBŪZAH, WĀDĪ AZ	WAD	32 07 N	12 22 E	51907
ZABBŪZAH, WĀDĪ AZ	WAD	32 08 N	12 04 E	51907
ZABĪ, 'AYN SEE ṬUBBĪ, 'AYN	SPNG	32 11 N	13 02 E	51907
ZABS, KHASHM AZ	MT	32 09 N	13 10 E	51907
ZABS, RA'S AZ	PK	32 02 N	13 02 E	51907
ZABS, WĀDĪ AZ	WAD	32 02 N	13 04 E	51907
ZABŪ, BI'R AZ	* CTN	31 38 N	20 08 E	51905
ZABŪZAH, WĀDĪ AZ SEE				
ZABBŪZAH, WĀDĪ AZ	WAD	31 54 N	12 06 E	51907
ZABŪZAH, WĀDĪ AZ SEE				
ZABBŪZAH, WĀDĪ AZ	WAD	32 07 N	12 21 E	51907
ZABŪZAH, WĀDĪ AZ SEE				
ZABBŪZAH, WĀDĪ AZ	WAD	32 07 N	12 22 E	51907
ZABŪZAH, WĀDĪ AZ SEE				
ZABBŪZAH, WĀDĪ AZ	WAD	32 08 N	12 04 E	51907
ZABYŪ ASH SHARQĪYAH, WĀDĪ AZ	WAD	32 09 N	13 14 E	51907
ZACHEM, BIR SEE ZĀKIM, BI'R	WLL	28 57 N	16 05 E	51908
ZÁCHEM, BIR SEE ZAKIM, BI'R	WLL	28 57 N	16 05 E	51908
ZÁCHEM, JÁDI SEE ZĀKIM, WĀDĪ	WAD	28 55 N	16 06 E	51908
ZĀD, WĀDĪ AZ	WAD	32 20 N	20 27 E	51905
ZADĀL, WĀDĪ AZ	WAD	31 55 N	12 21 E	51907
ZADĀL, WĀDĪ AZ	WAD	31 57 N	12 26 E	51907
ZADĀNĪYAH, BI'R AZ	WLL	29 47 N	10 34 E	51907
ZADĀNĪYAH, WĀDĪ AZ	WAD	29 50 N	10 32 E	51907
ZADDĀM, MĀJIN AZ	CTN	32 08 N	14 32 E	51908
ẒAFĀ', WĀDĪ AẒ SEE				
ḌAFĀ, WĀDĪ AḌ	WAD	31 48 N	13 00 E	51907
ZA'FARĀN SEE ZA'FARĀN, ABYĀR AZ	WLLS	31 13 N	16 33 E	51902
ZA'FARĀN SEE QABĪLAT ZA'FARĀN	PPL	32 35 N	14 02 E	51903
ZA'FARĀN, ABYĀR AZ	WLLS	31 13 N	16 33 E	51902
ZA'FARĀN, BI'R	WLL	32 42 N	12 19 E	51904
ZA'FARĀN, BI'R	WLL	32 42 N	12 20 E	51904
ZA'FARĀN, HANSHĪR AZ	RUIN	32 07 N	12 58 E	51907
ZA'FARĀN, MARSÁ	ANCH	31 13 N	16 35 E	51902

APPROVED FOR RELEASE: 2007/02/20: CIA-RDP01-00707R000200060002-9

APPROVED FOR RELEASE: 2007/02/20: CIA-RDP01-00707R000200060002-9

ZAʿFARĀN, QALB	HLL	30 43 N	13 44 E	51907
ZAʿFARĀNAH	LCTY	32 42 N	12 19 E	51904
ZAʿFARĀNAH, ABYĀR AZ	WLLS	31 53 N	24 17 E	51906
ZAʿFARĀNAH, BIʾR AZ SEE				
ZAʿFARĀN, BIʾR	WLL	32 42 N	12 19 E	51904
ZAʿFARĀNAH, ḪAJĀJ AZ	RDGE	31 52 N	24 14 E	51906
ZAʿFARĀNAH, SĀNIYAT AZ SEE				
ZAʿFARĀN, BIʾR	WLL	32 42 N	12 19 E	51904
ZAʿFARĀNAH, SAQĪFAT AZ	DPR	31 53 N	24 15 E	51906
ZAʿFARĀNAH, SUQAYYIFAT AZ SEE				
ZAʿFARĀNAH, SAQĪFAT AZ	DPR	31 53 N	24 15 E	51906
ZAFRAH, ʿAQĪRAT AZ	DPR	32 12 N	21 34 E	51901
ZAʿFRĀN, ABYĀR AZ SEE				
ZAʿFARĀN, ABYĀR AZ	WLLS	31 13 N	16 33 E	51902
ZAGBA, ALEM SEE ZUGHBAH, ʿALAM	HLL	30 25 N	19 50 E	51902
ZAGGART SEE ZAQQŪṬ	OILF	28 03 N	19 30 E	51905
ZAGGURT SEE ZAQQŪṬ	OILF	28 03 N	19 30 E	51905
ZAGGUT SEE ZAQQŪṬ	OILF	28 03 N	19 30 E	51905
ZAGGUT, AIN SEE ZAQQŪṬ, ʿAYN	SPNG	29 07 N	19 40 E	51902
ZAGGUT, DOR SEE ZAQQŪṬ, DŪR	HLLS	29 05 N	19 50 E	51902
ZAGGŪṬ, KHASHM SEE				
ZAQQŪṬ, KHASHM	PROM	29 10 N	19 37 E	51902
ZAGGŪṬ, SABKHAT SEE				
ZAQQŪṬ, SABKHAT	SBKH	29 08 N	19 38 E	51902
ZAGGŪṬ, RAMLAT SEE				
ZAQQŪṬ, RAMLAT	DUNE	29 05 N	19 44 E	51902
ZAGGUT, RAMLET SEE				
ZAQQŪṬ, RAMLAT	DUNE	28 57 N	19 45 E	51902
ZAGGUT, WADI SEE ZAQQŪṬ, WĀDĪ	WAD	32 16 N	12 51 E	51907
ZAGGŪṬ ḪAMMŪDAH, ʿAYN SEE				
ZAQQŪṬ ḪAMMŪDAH, ʿAYN	SPNG	29 07 N	19 46 E	51902
ZAGHĀBINAH, QABĪLAT AZ	TRB	31 43 N	14 12 E	51903
ZAGHĀBNAH, QABĪLAT AZ SEE				
ZAGHĀBINAH, QABĪLAT AZ	TRB	31 43 N	14 12 E	51903
ZAGHĀDINAH, QABĪLAT AZ	TRB	32 23 N	13 28 E	51903
ZAGHĀDINAH, RUʿAYSĀT AZ	HLLS	32 09 N	13 41 E	51903
ZAGHĀDINAH, WĀDĪ AZ	WAD	32 23 N	13 23 E	51903
ZAGHADNAH, QABĪLAT AZ SEE				
ZAGHĀDINAH, QABĪLAT AZ	TRB	32 23 N	13 28 E	51903
ZAGHĀDNAH, WĀDĪ AZ SEE				
ZAGHĀDINAH, WĀDĪ AZ	WAD	32 23 N	13 23 E	51903
ZAGHĀRĪQ, BALṬAT AZ	FLT	31 35 N	21 10 E	51905
ZAGHBAH, ʿALAM SEE				
ZUGHBAH, ʿALAM	HLL	30 25 N	19 50 E	51902
ZAGHLĪLĪ, BIʾR AZ	WLL	30 30 N	19 54 E	51902
ZAGHRAT, GHAWṬ *	CULT	32 37 N	20 46 E	51901
ZAGHWĀN, HANSHĪR	RUIN	32 01 N	13 12 E	51907
ZAGHWĀN, HANSHĪR	RUIN	32 02 N	13 11 E	51907
ZAGHWĀN, HANSHĪR	RUIN	32 02 N	13 12 E	51907
ZAGHWĀN, RAʾS	MT	32 02 N	13 11 E	51907
ZAGHWĀN, WĀDĪ	WAD	32 01 N	13 10 E	51907
ZAGHWĀN, WĀDĪ	WAD	32 01 N	13 10 E	51907
ZAGHWĀNĪYAH, MALLĀḤAT AZ	SBKH	32 46 N	11 42 E	51904
ZAGĪMĀT, ABYĀR AZ SEE				
ZUQAYMĀT, ABYĀR AZ	WLLS	31 41 N	24 11 E	51906
ZAGUANA, RAS SEE ZAGHWĀN, RAʾS	MT	32 02 N	13 11 E	51907
ZAGZUGH, WADI EZ- SEE				
ZAʿZŪK, WĀDĪ	WAD	32 46 N	21 15 E	51901
ZAḤĀF, BIʾR AZ	CTN	31 55 N	20 26 E	51905
ZAHĀF, BIR EZ- SEE				
ZAḤḤĀF, BIʾR AZ	WLL	32 35 N	12 55 E	51910
ZAḤAḤFAH, QABĪLAT AZ SEE				
ZAḤĀḤIFAH, QABĪLAT AZ	TRB	32 34 N	12 56 E	51910
ZAḤĀḤIFAH, QABĪLAT AZ	TRB	32 34 N	12 56 E	51910
ZAHĀHIRAH, HANSHĪR AZ	RUIN	32 04 N	12 58 E	51907
ZAHALÍG, DOR EZ- SEE				
ZAḤĀLĪQ, DŪR AZ	HLLS	30 01 N	[illegible] 28 E	51902
ZAHALÍGH, DOR EZ- SEE				
ZAḤĀLĪQ, DŪR AZ	HLLS	30 01 N	17 28 E	51902

APPROVED FOR RELEASE: 2007/02/20: CIA-RDP01-00707R000200060002-9

APPROVED FOR RELEASE: 2007/02/20: CIA-RDP01-00707R000200060002-9

ZAHALÍGH, GRÁRET EZ- SEE				
ZAḤĀLĪQ, QARĀRAT AZ	DPR	30 06 N	17 26 E	51902
ZAHALÍGH, SCETBÁN EZ- SEE				
ZAḤĀLĪQ, SHUṬBĀN AZ	WAD	29 56 N	17 18 E	51902
ZAHALÍGH, SCETIB EZ- SEE				
ZAḤĀLĪQ, SHAṬĪB AZ	WAD	30 05 N	17 25 E	51902
ZAḤĀLĪQ, DŪR AZ	HLLS	30 01 N	17 28 E	51902
ZAḤĀLĪQ, QARĀRAT AZ	DPR	30 06 N	17 26 E	51902
ZAḤĀLĪQ, SHAṬĪB AZ	WAD	30 05 N	17 25 E	51902
ZAḤĀLĪQ, SHUṬBĀN AZ	WAD	29 56 N	17 18 E	51902
ZAHĀN, SĪRAT AZ	RUIN	32 17 N	20 24 E	51905
ZAHĀNĪYAH, WĀDĪ AZ	WAD	32 03 N	14 56 E	51908
ZAHĀNĪYAH, WĀDĪ AZ	WAD	32 03 N	14 57 E	51908
ZAHĀRĪ AL UMM SEE				
ZAHĀRĪ AWLĀM	PK	32 02 N	13 02 E	51907
ZAHĀRĪ AWLĀM	* PK	32 02 N	13 02 E	51907
ZAHAUÍA, BIR EZ- SEE				
ZAHĀWĪYAH, SĀNIYAT AZ	WLL	31 06 N	16 32 E	51902
ZAHĀWĪYAH, SĀNIYAT AZ	WLL	31 06 N	16 32 E	51902
ZAḤAYḤĪF, WĀDĪ AZ SEE				
ZUḤAYḤĪF, WĀDĪ AZ	WAD	32 29 N	21 35 E	51901
ZAHFRÀNA SEE				
ZA'FARĀNAH, ḤAJĀJ AZ	RDGE	31 52 N	24 14 E	51906
ZAHFRÀNA, SGHÌFET SEE				
ZA'FARĀNAH, SAQĪFAT AZ	DPR	31 53 N	24 15 E	51906
ZAḤḤĀF, BIIR AZ	WLL	32 35 N	12 55 E	51910
ZAḤḤĀF, ḤALQ AZ	WAD	32 44 N	22 37 E	51906
ZAḤĪBAH, WĀDĪ AZ	WAD	31 44 N	20 40 E	51905
ZAḤĪF, BIR AZ SEE				
ZUḤAYF, BIIR AZ	CTN	32 35 N	22 59 E	51906
ZAḤĪF, BIIR AZ SEE				
ZUḤAYḤĪF, BIIR AZ	CTN	32 36 N	21 49 E	51901
ZAḤĪF, WĀDĪ AZ	WAD	31 58 N	13 27 E	51903
ZAHIM, BIIR AZ	CTN	31 20 N	23 58 E	51906
ZĀHIR, ḤAJĀJ AZ	SPUR	32 45 N	21 33 E	51901
ZĀHIRAH, BIIR AZ	WLL	32 07 N	12 55 E	51907
ZAHĪRĪ, WĀDĪ AZ	WAD	32 27 N	21 54 E	51901
ZAḤLĀN, WĀDĪ AZ	WAD	31 38 N	13 03 E	51907
ZAḤLĪQAH, JĀMI' AZ	MSQE	31 51 N	11 53 E	51907
ZAHM, BIIR AZ SEE				
ZAHIM, BIIR AZ	CTN	31 20 N	23 58 E	51906
ZAHR, MINṬAQAT AZ	LCTY	32 48 N	22 10 E	51906
ZAHR, QABR AZ	TMB	32 29 N	21 33 E	51901
ZAHRA SEE ZAHRAH	PPL	32 52 N	22 17 E	51906
ZAHRĀ', MUDĪRĪYAT AZ (LONG FORM), AZ ZAHRĀ' (SHORT FORM)	ADMD	32 41 N	12 52 E	51904
ZAHR AD DALAYWAH SEE				
ZAHR AD DULAYWAH	LCTY	31 31 N	24 06 E	51906
ZAHR AD DULAYWAH	LCTY	31 31 N	24 06 E	51906
ZAHRAH	PPL	32 52 N	22 17 E	51906
ZAHRAH, 'AYN AZ	SPNG	32 10 N	12 58 E	51907
ZAHRAH, GHAWṬ SEE				
ZUHRAH, BALṬAT	DPR	31 38 N	23 41 E	51906
ZAHRAH, JABBĀNAT AZ	CMTY	32 10 N	13 05 E	51907
ZAHRAH, JĀMI' AZ	MSQE	32 04 N	12 31 E	51907
ZAHRAH, MINṬAQAT AZ	LCTY	31 31 N	24 37 E	51906
ZAHRAH, QABR	TMB	32 05 N	21 22 E	51901
ZAHRAH, QARĀRAT AZ	DPR	30 06 N	17 45 E	51902
ZAHRAH, RUIŪS AZ	HLLS	32 10 N	12 58 E	51907
ZAHRAH, SHAṬĪB AZ	WAD	32 30 N	22 19 E	51906
ZAHRAH 'ABĪDAH, QABĪLAT SEE				
ZAHRAT 'UBAYDAH, QABĪLAT	TRB	32 37 N	12 34 E	51904
ZAHR AL ABYAḌ, JABBĀNAT	CMTY	31 51 N	20 25 E	51905
ZAHR AL 'AFRĪ, SĪRAT SEE				
ZAHR AL 'IFRI, SÍRAT	RUIN	32 45 N	21 36 E	51901
ZAHR AL AḤMAR, JAWF AZ	DPR	32 04 N	23 05 E	51906
ZAHR AL AMĪN	LCTY	31 56 N	23 31 E	51906
ZAHR AL 'AHM	AREA	31 43 N	23 55 E	51906

APPROVED FOR RELEASE: 2007/02/20: CIA-RDP01-00707R000200060002-9

APPROVED FOR RELEASE: 2007/02/20: CIA-RDP01-00707R000200060002-9

ẓAHR AL ʿAZĀZĪ SEE				
ẓAHR AL ʿIZĀZĪ	LCTY	31 56 N	23 59 E	51906
ẓAHR AL BADRĪYAH	LCTY	31 50 N	21 06 E	51905
ẓAHR AL FARĀQĪṢ	LCTY	31 46 N	21 23 E	51901
ẓAHR AL FŪL	LCTY	31 40 N	24 02 E	51906
ẓAHR AL GHABĪ	LCTY	31 33 N	24 03 E	51906
ẓAHR AL GHUBAY SEE				
ẓAHR AL GHABĪ	LCTY	31 33 N	24 03 E	51906
ẓAHR AL GHUBĪ SEE				
ẓAHR AL GHABĪ	LCTY	31 33 N	24 03 E	51906
ẓAHR AL ḤALFĀʾ	LCTY	31 58 N	20 08 E	51905
ẓAHR AL ḤALFAH SEE				
ẓAHR AL ḤALFĀʾ	LCTY	31 58 N	20 08 E	51905
ẓAHR AL ḤALLĀB	AREA	31 47 N	22 18 E	51906
ẓAHR AL ḤALLĀB, ḤAQFAT	CTR	31 56 N	22 19 E	51906
ẓAHR AL HAMAR, JAWF AẒ SEE				
ẓAHR AL ḤAMAR, JAWF AẒ	DPR	32 04 N	23 05 E	51906
ẓAHR AL HARAMĀT SEE				
ẓAHR AL HARMĀT	LCTY	31 48 N	23 35 E	51906
ẓAHR AL HARMĀT	LCTY	31 48 N	23 35 E	51906
ẓAHR AL ḤIMĀR, SĪRAT	RUIN	32 31 N	20 38 E	51901
ẓAHR AL ʿIFRĪ, SĪRAT	RUIN	32 45 N	21 36 E	51901
ẓAHR AL ʿIZĀZĪ	LCTY	31 56 N	23 59 E	51906
ẓAHR AL JABĀʾIB, JABBĀNAT	CMTY	32 28 N	21 41 E	51901
ẓAHR AL JAZZĀRĪYAH	LCTY	31 44 N	23 50 E	51906
ẓAHR AL KALĪKHAH SEE				
ẓAHR AL KULAYKHAH	AREA	31 58 N	23 48 E	51906
ẓAHR AL KHĀDIM, GHAWṬ	LCTY	32 00 N	21 11 E	51901
ẓAHR AL KHUWAYR	LCTY	32 00 N	23 58 E	51906
ẓAHR AL KULAYKHAH	AREA	31 58 N	23 48 E	51906
ẓAHR AL QISHWĀSH	LCTY	31 50 N	23 42 E	51906
ẓAHR AL QUWAYṬĪNĀT	LCTY	31 37 N	24 03 E	51906
ẓAHR AL UGHAYBISH	LCTY	23 53 N	23 51 E	51906
ẓAHR AL ʿUẒAYMĀT	LCTY	31 49 N	24 08 E	51906
ẓAHR AR RAML	LCTY	31 56 N	23 42 E	51906
ẓAHR AR RAYYĀN	LCTY	31 41 N	24 34 E	51906
ẓAHR AR RIMTHĀYAH, RAʾS SEE				
RAʾS AR RIMTHĀYAH, ẓAHR	HLL	31 55 N	24 57 E	51906
ẓAHR AR RUMAYL	LCTY	31 57 N	23 42 E	51906
ẓAHR ASH SHAQĪTAH SEE				
ẓAHR ASH SHUQAYTAH	AREA	30 30 N	24 48 E	51906
ẓAHR ASH SHAQQAH	AREA	30 40 N	24 40 E	51906
ẓAHR ASH SHUQAYTAH	AREA	30 30 N	24 48 E	51906
ẓAHR AṢ ṢALĪB	LCTY	31 53 N	23 48 E	51906
ẓAHR AS SAŪQĪ	LCTY	31 51 N	23 33 E	51906
ẓAHRAT AL ARQAH	AREA	22 21 N	11 31 E	51907
ẓAHRAT AL ḤIMĀR	LCTY	31 48 N	11 57 E	51907
ẓAHRAT AL ḤIMĀRAH	LCTY	32 11 N	12 51 E	51907
ẓAHRAT AL QIṬĀR	LCTY	32 07 N	12 49 E	51907
ẓAHRAT ARḌ MAZĪR	LCTY	32 03 N	12 45 E	51907
ẓAHRAT AS ZABAYDAH SEE				
ẓAHRAT AZ ZUBAYDAH	RUIN	31 44 N	14 01 E	51903
ẓAHRAT AZ ZUBAYDAH	RUIN	31 44 N	14 01 E	51903
ẓAHR AṬ ṬARRĀM	LCTY	31 33 N	23 49 E	51906
ẓAHRAT ʿUBAYDAH, QABĪLAT	TRB	32 37 N	12 34 E	51904
ẓAHR BA AT TARĀNIB SEE				
ẓAHR BŪ AL ARĀNIB	LCTY	31 33 N	24 18 E	51906
ẓAHR BAYYŪḌ	LCTY	31 38 N	23 50 E	51906
ẓAHR BŪ AL AFʿÁ SEE				
ẓAHR BŪ AL LIFĀʾ	LCTY	31 52 N	23 41 E	51906
ẓAHR BŪ AL ARĀNIB	LCTY	31 33 N	24 18 E	51906
ẓAHR BŪ AL LAFʿAH SEE				
ẓAHR BŪ AL LIFĀʾ	LCTY	31 52 N	23 41 E	51906
ẓAHR BŪ AL LIFĀʾ	LCTY	31 52 N	23 41 E	51906
ẓAHR BŪ AL QIRDĀN	LCTY	32 15 N	23 12 E	51906
ẓAHR BŪ FĀNŪK	AREA	31 45 N	23 05 E	51906
ẓAHR BŪ FĀNŪK	AREA	31 45 N	23 21 E	51906
ẓAHR BŪ RAGHĪDAH	LCTY	31 55 N	24 36 E	51906

APPROVED FOR RELEASE: 2007/02/20: CIA-RDP01-00707R000200060002-9

APPROVED FOR RELEASE: 2007/02/20: CIA-RDP01-00707R000200060002-9

ẒAHR BŪ RAQĪQAH SEE				
ẒAHR BŪ RAGHĪDAH	LCTY	31 55 N	24 36 E	51906
ẒAHR ḤALLĀB, ḤAQFAT SEE				
ẒAHR AL ḤALLĀB, ḤAQFAT	CTN	31 56 N	22 19 E	51906
ẒAHR LAGHAYBISH SEE				
ẒAHR AL UGHAYBISH	LCTY	23 53 N	23 51 E	51906
ẒAHR MAGHRIBĪYAH	LCTY	31 34 N	21 12 E	51900
ẒAHR MUGHRABĪYAH SEE				
ẒAHR MAGHRIBĪYAH	LCTY	31 34 N	21 12 E	51900
ẒAHR QABR AL WĀFIR	LCTY	31 24 N	21 17 E	51901
ẒAHR SHAQQAH SEE				
ẒAHR ASH SHAQQAH	AREA	30 40 N	24 40 E	51906
ẒAHR ṬARRĀM SEE				
ẒAHR AṬ ṬARRĀM	LCTY	31 33 N	23 49 E	51906
ẒAHR ṬAYYIB ALI ISM SEE				
ẒAHR ṬAYYIB AL ISM	LCTY	31 28 N	24 12 E	51906
ẒAHR ṬAYYIB AL ISM	LCTY	31 28 N	24 12 E	51906
ẒAHR UMM KHUWAYṬ	LCTY	30 58 N	22 30 E	51902
ẒAHR UMM KHUWAYṬ	AREA	31 15 N	22 22 E	51900
ZAHUÍA, BIR EZ- SEE				
ZAHĀWĪYAH, SĀNIYAT AZ	WLL	31 06 N	16 32 E	51902
ZAHZAH, WADI SEE ZĀZAH, WĀDĪ	WAD	32 27 N	20 29 E	51900
ZAIÁD, BIR SEE ZIYĀDAH, SAWĀNĪ	WLLS	32 08 N	12 29 E	51907
ZÀID, ABIÀR SEE				
QUṢAYR ZĀ'ID, BI'R	WLL	31 55 N	24 27 E	51906
ZĀ'ID, BI'R	WLL	32 24 N	12 49 E	51900
ZĀ'ID, WĀDĪ	WAD	32 26 N	21 22 E	51901
ZAIDÍA, GÁRET EZ- SEE				
ZĀ'IDĪYAH, QĀRAT AZ	HLL	27 10 N	17 43 E	51908
ZA:DÍA, SÁNIET EZ- SEE				
ZĀ'IDĪYAH, BI'R AZ	WLL	31 02 N	16 43 E	51902
ZĀ'IDĪYAH, BI'R AZ	WLL	31 02 N	16 43 E	51902
ZĀ'IDĪYAH, QĀRAT AZ	HLL	27 10 N	17 43 E	51908
ZAIGH, WADI SEE ZA'AYQ, WĀDĪ	WAD	32 51 N	22 16 E	51906
ZĀ'ILĪ, JABBĀNAT AZ	CNTY	31 14 N	20 25 E	51905

ZAKĀKĪR, WĀDĪ	WAD	30 46 N	16 01 E	51908
ZĀKIM, BI'R	WLL	28 57 N	16 05 E	51908
ZĀKIM, WĀDĪ	WAD	28 55 N	16 06 E	51908
ZAKĪRĀT, WĀDĪ	* WAD	31 52 N	10 50 E	51907
ZAKKĀR, BI'R AZ	WLL	32 20 N	20 55 E	51901
ZALĀF, RA'S SEE ZALLĀF, RA'S	MT	32 13 N	13 05 E	51907
ZALAGH, BALTET EZ SEE				
ZALAQ, BALṬAT AZ	DPR	31 52 N	21 55 E	51901
ẒALĀLĪL, QARĀRAT AẒ	DPR	30 53 N	16 15 E	51902
ẒALA, MANṬAQAT AZ SEE				
ẒALĀM, MINṬAQAT AẒ	LCTY	31 00 N	23 56 E	51906
ẒALĀM, MINṬAQAT AẒ	LCTY	31 00 N	23 56 E	51906
ZALAQ, BALṬAT AZ	DPR	31 52 N	21 55 E	51901
ZALĀSĪYAH, BI'R AZ	WLL	32 07 N	13 18 E	51907
ZALĀṬINAH, BI'R AZ	WLL	31 49 N	20 01 E	51905
ZALAYFĀT, SĪRAT AZ SEE				
ZULAYFĀT, SĪRAT AZ	RUIN	32 34 N	20 53 E	51901
ẒALĪLĀT, WĀDĪ AẒ	WAD	32 40 N	22 35 E	51906
ẒALĪLĀT, WĀDĪ AẒ	WAD	32 40 N	22 36 E	51906
ẒALĪM, DŪR AẒ	HLLS	25 06 N	17 03 E	51909
ẒALĪM, JAWF AẒ	DPR	31 04 N	23 53 E	51900
ẒALĪM, MINQĀR AẒ	HLL	31 01 N	22 51 E	51906
ẒALĪM, QALB AẒ	HLL	29 24 N	15 10 E	51908
ẒALĪM, WĀDĪ AẒ	WAD	29 36 N	17 53 E	51902
ẒALĪM, WUDAYY AẒ SEE				
ẒALĪM, WĀDĪ AẒ	WAD	29 36 N	17 53 E	51902
ẒALĪMAH, KHAWR AẒ	WAD	30 21 N	17 02 E	51902
ẒALĪMAH, WĀDĪ AẒ	WAD	32 08 N	20 52 E	51905
ẒALĪMZ, WĀDĪ AẒ SEE				
ẒALĪMAH, WĀDĪ AẒ	WAD	32 08 N	20 52 E	51905
ZALĪṬ, MA'ṬAN	SPNG	32 49 N	21 49 E	51901
ZALLĀF, BI'R	WLL	27 26 N	14 25 E	51909
ZALLĀF, RAMLAT	DUNE	27 15 N	14 25 E	51907
ZALLĀF, RA'S	MT	32 13 N	13 05 E	51907

APPROVED FOR RELEASE: 2007/02/20: CIA-RDP01-00707R000200060002-9

APPROVED FOR RELEASE: 2007/02/20: CIA-RDP01-00707R000200060002-9

BLANK PAGE

APPROVED FOR RELEASE: 2007/02/20: CIA-RDP01-00707R000200060002-9

APPROVED FOR RELEASE: 2007/02/20: CIA-RDP01-00707R000200060002-9

-CONTINUED-

APPROVED FOR RELEASE: 2007/02/20: CIA-RDP01-00707R000200060002-9

APPROVED FOR RELEASE: 2007/02/20: CIA-RDP01-00707R000200060002-9

GAZETTEER

LIBYA

17 OF 17

FSTC

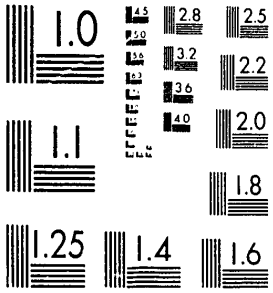

MICROCOPY RESOLUTION TEST CHART
NATIONAL BUREAU OF STANDARDS-1963 A

XST HQ FORM 58 (13 FEB 80)

APPROVED FOR RELEASE: 2007/02/20: CIA-RDP01-00707R000200060002-9

APPROVED FOR RELEASE: 2007/02/20: CIA-RDP01-00707R000200060002-9

ZALLAH, ṬARĪQ	TRL	29 01 N	17 57 E	51902
ZALLAH, ṬARĪQ	TRL	29 13 N	19 02 E	51902
ZALLŪM, RAʾS	HLL	32 35 N	22 07 E	51906
ZALṬAN	PPL	32 57 N	11 52 E	51904
ZALṬAN	LCTY	32 57 N	11 53 E	51904
ZALṬAN	OILF	28 40 N	19 30 E	51905
ZALṬAN, BIʾR	WLL	28 27 N	19 46 E	51902
ZALṬAN, JABAL	HLLS	28 37 N	19 43 E	51902
ZALṬAN, RAMLAT	DUNE	28 30 N	19 30 E	51902
ZALṬAN, ṬAWĪL	HLL	32 56 N	11 52 E	51904
ZALŪLĪ, QĀRAT AZ SEE				
ZAʿLŪṬĪ, QĀRAT AZ	HLL	32 08 N	11 10 E	51907
ZALŪLT, QARʿAT AZ SEE				
ZAʿLŪṬĪ, QARʿĀT AZ	DUNE	32 07 N	11 13 E	51907
ZAʿLŪṬĪ, QĀRAT AZ	HLL	32 08 N	11 10 E	51907
ZAʿLŪṬĪ, QARʿĀT AZ	DUNE	32 07 N	11 13 E	51907
ZALWĀZ	PPL	27 34 N	14 16 E	51909
ZAMĀM, WĀDĪ AZ SEE				
ZIMĀM, WĀDĪ AZ	WAD	31 48 N	10 48 E	51907
ZAMĀMĪR, RAQABAT AZ SEE				
ZAMĀRĪR, RAQABAT AZ	WAD	31 30 N	21 21 E	51901
ZAMĀRĪR, BALṬAT AZ	FLT	31 33 N	21 13 E	51900
ZAMĀRĪR, RAQABAT AZ	WAD	31 30 N	21 21 E	51901
ZAMBRA, WADI SEE				
SAHMĀRAH, WĀDĪ AS	WAD	32 42 N	14 12 E	51903
ZAMHARIR, BALAT AL- SEE				
ZAMĀRĪR, BALṬAT AZ	FLT	31 33 N	21 13 E	51900
ZAMĪLAH, BIʾR AZ	CTN	32 35 N	21 39 E	51901
ZAMĪLAH, BIʾR AZ SEE				
ZUMAYLAH, BIʾR AZ	WLL	30 36 N	13 20 E	51907
ZĀMILAH, BIʾR AZ	CTN	31 47 N	24 55 E	51906
ZAMĪLAH, KĀF AZ	CAVE	32 36 N	21 40 E	51901
ZAMLAH, HANSHĪR AZ	RUIN	31 56 N	12 11 E	51907
ZAMLAH, JABBĀNAT AZ	CHTY	31 57 N	12 10 E	51907
ZAMLAT FAṢĀTAH	LCTY	31 53 N	11 22 E	51907
ZAMLAT ṬAMZĪN	LCTY	31 49 N	11 25 E	51907
ZAMMĀK SEE ZAMMĀKH, SĀNIYAT	WLL	31 22 N	20 13 E	51905
ZAMMĀKH, SĀNIYAT	WLL	31 22 N	20 13 E	51905
ZAMMĀR, WĀDĪ AZ	WAD	32 11 N	12 50 E	51907
ZAMMĪT, HANSHĪR AR SEE				
ṢUMAYT, HANSHĪR	RUIN	32 04 N	12 57 E	51907
ZAMMŪNAH, QARʿĀT	HLL	32 14 N	11 49 E	51907
ZAMMUT, ʿILWAT	HLL	32 02 N	20 24 E	51905
ZAMMŪṬ, WĀDĪ	WAD	32 01 N	21 06 E	51901
ZAMMŪTAH, BIʾR	CTN	32 47 N	21 38 E	51901
ẒAMRĀN, ʿILWAT AẒ SEE				
ḌAMRĀN, ʿILWAT AḌ	HLLS	30 30 N	20 11 E	51902
ẒAMRĀN, QARĀRAT AẒ SEE				
ḌUMRĀN, QARĀRAT AḌ	DPR	29 36 N	18 52 E	51902
ẒAMRĀN, WĀDĪ AẒ SEE				
ḌUMRĀN, WĀDĪ AḌ	WAD	29 00 N	18 46 E	51902
ẒAMRĀN, WUDAYYĀT AẒ SEE				
ḌUMRĀN, WUDAYYĀT AḌ	WADS	29 02 N	18 44 E	51902
ZĀMŪS, BIʾR	WLL	24 20 N	14 59 E	51909
ZAʿMŪṬ AR RAḤĪL, QĀRAT SEE				
RAḤĀ, QĀRAT AR	HLL	29 09 N	19 10 E	51902
ZAʿMŪṬ BŪ KHURAYṢ, QĀRAT	HLL	29 07 N	19 16 E	51902
ZAMZAM, WĀDĪ	WAD	31 24 N	15 17 E	51900
ZANĀDĪ, WĀDĪ AZ SEE				
ZINĀDĪ, WĀDĪ AZ	WAD	32 49 N	21 54 E	51901
ZANĀQIR, DŪR AZ	HLLS	30 02 N	19 40 E	51902
ZANĀQIR BIN AṬ ṬIFL SEE				
ZANĀQIR BŪ AṬ ṬIFL	HLLS	30 06 N	19 49 E	51902
ZANĀQIR BŪ AṬ ṬIFL	HLLS	30 06 N	19 49 E	51902
ZANĀTAH, HANSHĪR AZ	RUIN	32 13 N	12 48 E	51907
ZANĀTAH, SĀNIYAT AZ	WLL	32 13 N	12 50 E	51907
ZANĀTĪ, BIʾR AZ SEE				
ḤĀJJ AZ ZANĀTĪ, BIʾR AL	WLL	31 04 N	16 19 E	51902

APPROVED FOR RELEASE: 2007/02/20: CIA-RDP01-00707R000200060002-9

APPROVED FOR RELEASE: 2007/02/20: CIA-RDP01-00707R000200060002-9

ZANATĪYAH, BIʿR AZ SEE				
ZANATAH, SĀNIYAT AZ	WLL	32 13 N	12 50 E	51907
ZANATIYAH, SĀNIYAT AZ SEE				
ZANATAH, SANIYAT AZ	WLL	32 13 N	12 50 E	51907
ZANAUIA, BIR EZ- SEE				
ZAHĀWĪYAH, SĀNIYAT AZ	WLL	31 56 N	16 32 E	51902
ZANGARAH, GABĪLAT	TRB	32 42 N	14 13 E	51903
ZANĪDAH, WĀDI AZ	WAD	32 10 N	20 32 E	51905
ZANKAMĪYAH, QARĀRAT AZ	DPR	30 31 N	16 30 E	51902
ZANNĀD, WĀDĪ AZ	WAD	32 19 N	14 16 E	51903
ZANNŪBAH, SĀNIYAT	WLL	31 46 N	20 02 E	51905
ZANNURA, WADI SEE ZUNNĀRAH, WĀDĪ	WAD	32 44 N	22 35 E	51906
ZANQARAH, BIʿR AZ SEE				
ZUNQARAH, BIʿR AZ	CTN	32 38 N	21 11 E	51901
ZANTĀN, KHURAYMĀT AZ SEE				
ZINTĀN, KHURAYMĀT AZ	HLLS	30 12 N	10 32 E	51907
ZĀNZĀ, QĀRĀT AZ	HLLS	30 25 N	14 44 E	51908
ZANZŪR SEE JANZŪR	PPL	32 47 N	13 01 E	51910
ZANZŪR	GAS	31 59 N	24 40 E	51906
ZAQAHĪSH	LCTY	31 56 N	10 54 E	51907
ZAQĀZĪQ, HANĀSHĪR AZ SEE				
ZUQAYZĪQ, HANĀSHĪR AZ	RUIN	32 02 N	11 14 E	51907
ZAQĀZĪQ, ḤASYĀN AZ SEE				
ZUQAYZĪQ, ḤISYĀN AZ	WLLS	32 02 N	11 16 E	51907
ZAQĀZĪQ, WĀDĪ AZ SEE				
ZUQAYZĪQ, WĀDĪ AZ	WAD	32 05 N	11 16 E	51907
ZAQĀZĪQ, ẒAHRAT AZ SEE				
ZUQAYZĪQ, ẒAHRAT AZ	DUNE	32 02 N	11 13 E	51907
ZAQĪLĀT, BIʿR AZ	CTN	30 37 N	21 39 E	51901
ZAQĪM, BIʿR AZ SEE				
ZUQAYM, BIʿR AZ	CTN	32 13 N	23 19 E	51906
ZAQĪYAH, RAʿS SEE ZUQYAH, RAʿS	MT	31 51 N	11 01 E	51907
ZAQQĀR, WĀDĪ	WAD	28 47 N	15 33 E	51908
ZAQQĀR, WĀDĪ	WAD	28 59 N	15 40 E	51908
ZAQQŪṬ	OILF	28 03 N	19 30 E	51905
ZAQQŪṬ, ʿAYN	SPNG	29 07 N	19 40 E	51902
ZAQQŪṬ, DŪR	HLLS	29 05 N	19 50 E	51902
ZAQQŪṬ, KHASHM	PRUM	29 10 N	19 37 E	51902
ZAQQŪṬ, GABĪLAT	TRB	32 15 N	12 50 E	51907
ZAQQŪṬ, RAHLAT	DUNE	28 57 N	19 45 E	51902
ZAQQŪṬ, RAHLAT	DUNE	29 05 N	19 44 E	51902
ZAQQŪṬ, SABKHAT	SBKH	29 08 N	19 38 E	51902
ZAQQŪṬ, WĀDĪ	WAD	32 02 N	21 06 E	51901
ZAQQŪṬ, WĀDĪ	WAD	32 03 N	21 05 E	51901
ZAQQŪṬ, WĀDĪ	WAD	32 16 N	12 51 E	51907
ZAQQŪṬ ḤAMMŪDAH, ʿAYN	SPNG	29 07 N	19 46 E	51902
ZAQRĀRĪYĀT, RUʿŪS AZ	HLLS	31 48 N	17 38 E	51907
ZAQRĀRĪYĀT, SHUʿBAT AZ	WAD	31 47 N	11 40 E	51907
ZAQŪṬ, WĀDĪ SEE ZAQQŪṬ, WĀDĪ	WAD	32 02 N	21 06 E	51901
ZAQŪṬ, WĀDĪ SEE ZAQQŪṬ, WĀDĪ	WAD	32 03 N	21 05 E	51901
ZAQYŪ, ẒAHRAT	HLL	32 33 N	12 36 E	51907
ZAQZĀQ, BIʿR AZ	WLL	30 45 N	20 02 E	51902
ZAQZŪQ, BIʿR	CTN	31 44 N	20 39 E	51905
ZAR, BIAR SEE ZĀR, BIʿR	WLLS	31 28 N	10 08 E	51900
ZĀR, BIʿR (LIBYA, TUNISIA)	WLLS	31 28 N	10 08 E	51900
ZAR, OUED SEE ZĀR, WĀDĪ	WAD	31 16 N	10 03 E	51900
ZARʿ, QARĀRAT AZ	DPR	26 49 N	17 42 E	51908
ZARʿ, QARĀHĀT AZ	DPR	27 28 N	16 36 E	51908
ZAR, UADI SEE ZĀR, WĀDĪ	WAD	31 16 N	10 03 E	51900
ZĀR, WĀDĪ (LIBYA, TUNISIA)	WAD	31 16 N	10 03 E	51900
ZĀR, WĀDĪ AZ	WAD	31 47 N	11 52 E	51907
ZÁRAA, GRARÁT EZ SEE				
ZARʿ, QARĀRĀT AZ	DPR	27 28 N	16 36 E	51908
ZÁRAA, GRÁRET EZ- SEE				
ZARʿ, QARĀRAT AZ	DPR	26 49 N	17 42 E	51908
ZARĀGHAH, SHUʿBAT AS SEE				
WARĀRIGHAH, SHUʿBAT AL	WAD	31 49 N	10 52 E	51907
ZARĀʾIB, QĀRAT AZ	HLL	30 22 N	18 16 E	51902

APPROVED FOR RELEASE: 2007/02/20: CIA-RDP01-00707R000200060002-9

APPROVED FOR RELEASE: 2007/02/20: CIA-RDP01-00707R000200060002-9

ZARĀMIQAH, JĀMIʿ AZ	MSQE	32 46 N	12 24 E	51904
ZARĀMIQAH, MAḤALLAT AZ	LCTY	32 45 N	12 25 E	51904
ZARĀMQAH, JĀMIʿ AZ SEE				
ZARĀMIQAH, JĀMIʿ AZ	MSQE	32 46 N	12 24 E	51904
ZARĀMQAH, MAḤALLAT AZ SEE				
ZARĀMIQAH, MAḤALLAT AZ	LCTY	32 45 N	12 25 E	51904
ZARĀR, KAHF AZ	MT	32 07 N	12 44 E	51907
ZAʿRĀRAH	PPL	31 55 N	11 39 E	51907
ZARĀRAH, KĀF AZ SEE				
ZARĀR, KAHF AZ	MT	32 07 N	12 44 E	51907
ZARĀRĀT, BIʿR AZ	CTN	32 45 N	22 11 E	51906
ZĀRAT, WĀDI	WAD	32 11 N	12 48 E	51907
ẒARĀYAR, WĀDĪ AẒ SEE				
QARĀʿIR, WĀDĪ AQ	WAD	32 17 N	14 29 E	51908
ZARĀYIB, QĀRAT AZ SEE				
ZARĀʿIB, QĀRAT AZ	HLL	30 22 N	18 16 E	51902
ZARĀZĪR, JABBĀNAT AZ	CMTY	32 20 N	21 02 E	51901
ZARBAH, ṬAWĪL AZ	HLL	32 39 N	11 33 E	51904
ZARB AL LAYL, SHAṬĪB	WAD	32 16 N	21 14 E	51901
ZARBĪ, ḤAṬĪYAT AZ	DPR	29 44 N	24 29 E	51906
ZARDAH, MINṬAQAT AZ	LCTY	32 46 N	21 48 E	51901
ZARDAT AL MAZRAʿAH AL ḤUKŪMĪYAH	STNA	32 29 N	20 53 E	51901
ZÁRET, UADI SEE ZĀRAT, WĀDĪ	WAD	32 11 N	12 48 E	51907
ZARFAYAH SEE AS SARFAIA	WLL	23 37 N	17 12 E	51909
ZARĪBAH, ABYĀR	WLLS	31 51 N	24 43 E	51906
ZARĪBAH, HANSHĪR AZ	RUIN	32 07 N	12 51 E	51907
ZARĪNTAH, ʿARQŪB AZ SEE				
ZARĪNTAH, ʿURQŪB AZ	HLLS	32 42 N	22 38 E	51906
ZARĪNTAH, ʿURQŪB AZ	HLLS	32 42 N	22 38 E	51906
ZARĪR SEE ZARĪR, SAWĀNĪ AZ	WLLS	32 37 N	11 56 E	51904
ZARĪR, SAWĀNĪ AZ	WLLS	32 37 N	11 56 E	51904
ZARĪR, WĀDĪ AZ	WAD	29 17 N	14 43 E	51908
ZARĪR, WĀDĪ AZ	WAD	31 05 N	17 00 E	51902
ZARĪSĪYAH, MINQĀR AZ	HLL	30 17 N	18 17 E	51902
ZARʿĪYAH, BIʿR AZ	WLL	31 35 N	20 04 E	51905
ZARQĀʾ, ʿAYN AZ	SPNG	31 55 N	12 01 E	51907
ZARQĀʾ, ʿAYN AZ	SPNG	32 49 N	21 28 E	51901
ZARQĀʾ, JĀMIʿ AZ	MSQE	31 55 N	12 01 E	51907
ZARQĀʾ, SĪRAT AZ	RUIN	32 31 N	20 42 E	51901
ZARQĀʾ, WĀDĪ AZ	WAD	31 56 N	12 00 E	51907
ZARQĀʾ, WĀDĪ AZ	WAD	32 54 N	21 48 E	51901
ZARQAH, ʿAYN AS SEE				
ZARQĀʾ, ʿAYN AZ	SPNG	32 49 N	21 28 E	51901
ZARQAH, SĪRAT AZ SEE				
ZARQĀʾ, SĪRAT AZ	RUIN	32 31 N	20 42 E	51901
ZARQĀNĪ, BIʿR AZ	CTN	31 53 N	12 54 E	51907
ZARQĀNĪ, HANSHĪR AZ	RUIN	32 01 N	12 52 E	51907
ZARQĀYĀT, RUʾŪS AZ SEE				
ZAQRĀRĪYĀT, RUʾŪS AZ	HLLS	31 48 N	11 38 E	51907
ZARQŪN, ABYĀR	WLLS	29 45 N	24 47 E	51906
ZARQŪN, ʿALAM	CARN	29 53 N	24 22 E	51906
ZARRŪG, JABBĀNAT AZ SEE				
ZARRŪQ, JABBĀNAT AZ	CMTY	32 22 N	15 09 E	51908
ZARRŪG, SHAṬĪB AZ SEE				
ZARRŪQ, SHAṬĪB AZ	WAD	32 21 N	21 49 E	51901
ZARRUGH SEE QARYAT AZ ZARRŪQ	PPL	32 22 N	15 09 E	51908
ZARRUGH, RAS SEE BARQ, RAʾS AL	PT	32 22 N	15 13 E	51908
ZARRŪQ SEE QARYAT AZ ZARRŪQ	PPL	32 22 N	15 09 E	51908
ZARRŪQ, JABBĀNAT AZ	CMTY	32 22 N	15 09 E	51908
ZARRŪQ, MUDĪRĪYAT AZ (LONG FORM), AZ ZARRŪQ (SHORT FORM)	ADMD	32 22 N	15 09 E	51908
ZARRŪQ, SHAṬĪB AZ	WAD	32 21 N	21 49 E	51901
ZARŪQ, ʿAYN AZ	SPNG	32 03 N	12 14 E	51907
ZARZŪN, KĀF	HLL	30 53 N	13 36 E	51907
ZARZŪN, WĀDĪ	WAD	30 47 N	13 50 E	51907
ZARZÚR, CAP EZ- SEE ZARZŪN, KĀF	HLL	30 53 N	13 36 E	51907

APPROVED FOR RELEASE: 2007/02/20: CIA-RDP01-00707R000200060002-9

APPROVED FOR RELEASE: 2007/02/20: CIA-RDP01-00707R000200060002-9

ZARZÚR, CHÉSCEM EZ- SEE				
ZURZŪR, KHASHM AZ	RDGE	32 03 N	12 23 E	51907
ZARZÚR, UÁDI EZ- SEE				
ZARZŪN, WĀDĪ	WAD	30 47 N	13 50 E	51907
ZARZÚR, UÁDI EZ- SEE				
ZURZUR, WĀDĪ	WAD	31 46 N	15 03 E	51900
ZARZŪR, WĀDĪ AZ SEE				
ZURZŪR, WĀDĪ AZ	WAD	32 05 N	11 37 E	51907
ZARZŪR, WĀDĪ AZ SEE				
ZURZŪR, WĀDĪ AZ	WAD	32 07 N	11 55 E	51907
ZASAR, BIR AZ	CTN	31 35 N	20 39 E	51905
ZAʿTAR, SĪRAT AZ	RUIN	32 48 N	22 16 E	51906
ZATĀR, WĀDĪ AZ SEE				
ZATTĀR, WĀDĪ AZ	WAD	30 38 N	13 57 E	51907
ZAʿTAR, WĀDĪ AZ	WAD	32 04 N	20 50 E	51905
ZAʿTAR, WĀDĪ AZ	WAD	32 15 N	13 19 E	51903
ZAʿTAR, WĀDĪ AZ	WAD	32 20 N	13 27 E	51903
ZAʿTAR, WĀDĪ AZ	WAD	32 38 N	21 07 E	51901
ZAʿTAR, WĀDĪ AZ	WAD	32 40 N	21 39 E	51901
ZAʿTARĪYAH, QARARAT AZ	DPR	28 22 N	17 41 E	51908
ZAʿTARĪYAH, SARĪR AZ	PLN	28 23 N	17 40 E	51908
ZĀTĪKAH, WĀDĪ	WAD	32 36 N	21 13 E	51901
ZAʿTIR, WĀDĪ AZ SEE				
ZAʿTAR, WĀDĪ AZ	WAD	32 20 N	13 27 E	51903
ZATTĀR, WĀDĪ AZ	WAD	30 38 N	13 57 E	51907
ZAʿṬŪṬ	LCTY	32 10 N	13 02 E	51907
ZAUAM SEE AZ ZAWWĀM	OILF	28 40 N	18 15 E	51905
ZAUDÁT, UÁDI EZ- SEE				
QĀRAT WĀFĪ, WUDAYY	WAD	30 13 N	18 32 E	51902
ZAUIA SEE AZ ZĀWIYAH	PPL	32 45 N	12 44 E	51904
ZAUIA, AIN EZ- SEE				
ZĀWIYAH, ʿAYN AZ	SPNG	30 01 N	19 04 E	51902
ZAUIA, BERCHET EZ- SEE				
ZĀWIYAH, BIRKAT AZ	LKI	32 29 N	20 47 E	51901
ZÁUIA, TMED EZ- SEE				
ZĀWIYAH, THAMAD AZ	WTRH	30 00 N	18 06 E	51902
ZAUIA EL BEDA SEE				
AL BAYḌĀʾ	PPL	32 46 N	21 43 E	51901
ZÀUIA EL-FAIDÌA SEE				
QARYAT AL FĀʿIDĪYAH	PPL	32 41 N	21 55 E	51901
ZAUIA EL MHASSAS SEE				
ZĀWIYAT AL MURAṢṢAṢ	PPL	32 08 N	23 40 E	51906
ZAUIA-EN-NGFILIA SEE				
AN NAWFALĪYAH	PPL	30 47 N	17 50 E	51902
ZAUIA GREBERBI SEE				
ZĀWIYAT GARABARBĪ	RUIN	32 41 N	21 10 E	51901
ZAUIA MIRÀD MASAÙD SEE				
MĪRĀD MASʿŪD, SĪRAT	RUIN	32 41 N	21 16 E	51901
ZAUIA MSUS SEE				
ZĀWIYAT MASŪS	PPL	31 35 N	21 01 E	51905
ZAUIA UMM ER-RZEM SEE				
UMM AR RIZAM	PPL	32 32 N	23 00 E	51906
ZAUIET BSCIÁR SEE				
ZĀWIYAT BISHĀRAH	PPL	32 46 N	22 14 E	51906
ZAUIET DI GIANZUR SEE				
AZ ZĀWIYAH	PPL	31 59 N	24 40 E	51906
ZÁUIET DRIANA SEE				
DARYĀNAH	PPL	32 21 N	20 19 E	51905
ZÀUIET EL-AMARIIN SEE				
ZĀWIYAT AL ʿAMĀRĪYĪN	PPL	32 36 N	13 59 E	51903
ZÀUIET EL-ARGÙB SEE				
ZĀWIYAT AL ʿURQŪB	RUIN	32 40 N	21 23 E	51901
ZÀUIET EL-EZZEÌAT SEE				
ZĀWIYAT AL ʿIZZĪYĀT	PPL	32 15 N	22 40 E	51906
ZAUIET EL GASHEIN SEE				
ZĀWIYAT AL QAṢRAYN	RUIN	32 40 N	21 24 E	51901
ZÀUIET EL-GSUR SEE				
ZĀWIYAT AL QUṢŪR	RUIN	32 28 N	21 00 E	51901

APPROVED FOR RELEASE: 2007/02/20: CIA-RDP01-00707R000200060002-9

APPROVED FOR RELEASE: 2007/02/20: CIA-RDP01-00707R000200060002-9

ZAUIET EL HAMAMA SEE				
ZĀWIYAT AL ḤAMĀMAH	RUIN	32 55 N	21 30 E	51901
ZAUIET EL MAHGIUB SEE				
ZĀWIYAT AL MAḤJŪB	PPL	32 23 N	14 59 E	51908
ZÀUIET EL-MARAZÌGH SEE				
ZĀWIYAT AL ḤABĪB	PPL	32 49 N	22 18 E	51906
ZAUIET EL MRASSAS SEE				
ZĀWIYAT AL MURAṢṢAṢ	PPL	32 08 N	23 40 E	51906
ZAUIET EN-NOFILIA SEE				
AN NAWFALĪYAH	PPL	30 47 N	17 50 E	51902
ZAUIET GIANZUR SEE AZ ZĀWIYAH	PPL	31 59 N	24 40 E	51906
ZAUIET GRABERBI SEE				
ZĀWIYAT QARABARBĪ	RUIN	32 41 N	21 10 E	51901
ZÁUIET GREBÉRBI SEE				
ZĀWIYAT QARABARBĪ	RUIN	32 41 N	21 10 E	51901
ZAUIET MIRÁD MASAÚD SEE				
MĪRĀD MAS'ŪD, SĪRAT	RUIN	32 41 N	21 16 E	51901
ZÀUIET MCHÀMMED EL-UASÌA SEE				
ZĀWIYAT MUḤAMMAD AL WASĪ'	RUIN	32 17 N	20 24 E	51905
ZAUIET MSUS SEE				
ZĀWIYAT MASŪS	PPL	31 35 N	21 01 E	51905
ZÀUIET NÉBLU SEE				
ZĀWIYAT NABLŪ	RUIN	32 43 N	21 06 E	51901
ZAUIET TERT SEE				
ZĀWIYAT AT TART	PPL	32 48 N	22 04 E	51906
ZÀUIET UMM ER-RZEM SEE				
UMM AR RIZAM	PPL	32 32 N	23 00 E	51906
ZÀUIET UMM ESC-SCECHÀNEB SEE				
ZĀWIYAT UMM ASH SHAKHNAB	RUIN	31 57 N	20 24 E	51905
ZÁUIET UMM ESC-SCECHÁNEH SEE				
ZĀWIYAT UMM ASH SHAKHNAB	RUIN	31 57 N	20 24 E	51905
ZÀUIET UMM ESC-SCEHÀNEB SEE				
ZĀWIYAT UMM ASH SHAKHNAB	RUIN	31 57 N	20 24 E	51905
ZAUIET UMM GBÉIBA SEE				
ZĀWIYAT UMM QUBAYBAH	RUIN	32 13 N	20 27 E	51905
ZAUIET UMM HAFEIN SEE				
ZĀWIYAT UMM ḤUFAYN	PPLQ	32 14 N	23 05 E	51906
ZÁUIET UMM RÚCBA SEE				
ZĀWIYAT UMM RUKBAH	PPL	31 56 N	24 55 E	51906
ZAUIET UMM RUCKBA SEE				
ZĀWIYAT UMM RUKBAH	PPL	31 56 N	24 55 E	51906
ZAUIT, UÀDI SEE				
ZĀWIYAT, WĀDĪ AZ	WAD	32 00 N	10 58 E	51907
ZAULET MSUS SEE				
ZĀWIYAT MASŪS	PPL	31 35 N	21 01 E	51905
ZAUUAM, ELUET EZ- SEE				
ZAWWĀM, 'ILWAT AZ	HLL	32 01 N	20 27 E	51905
ZAUUAM, GRARET EZ SEE				
ZAWWĀM, QARĀRAT AZ	DPR	28 53 N	18 02 E	51908
ZAUUAM, UÀDI EZ SEE				
ZAWWĀM, WĀDĪ AZ	WAD	32 02 N	20 27 E	51905
ZAVIA SEE ZĀWIYAH, MUḤĀFAẒAT AZ	ADMD	32 40 N	12 10 E	51904
ZAVIA SEE AZ ZĀWIYAH	PPL	32 45 N	12 44 E	51904
ZAVIA DISTRICT SEE				
ZĀWIYAH, MUTAṢARRIFĪYAT AZ	ADMD	32 45 N	12 44 E	51904
ZÀVIA GIANZUR SEE AZ ZĀWIYAH	PPL	31 59 N	24 40 E	51906
ZAVIA JIANTSUR SEE AZ ZĀWIYAH	PPL	31 59 N	24 40 E	51906
ZĀWĀ, BIR	CTN	32 36 N	21 08 E	51901
ZAWĀGHAH, JĀMI'	MSQE	32 47 N	12 26 E	51904
ZAWĀGHAH, MARSÁ	COVE	32 49 N	12 26 E	51904
ZAWĀGHĪYAH, BIR AZ	WLL	32 27 N	12 07 E	51904
ZĀWAH, BIR SEE ZĀWĀ, BIR	CTN	32 36 N	21 08 E	51901
ZĀWAH, WĀDĪ	WAD	32 07 N	13 06 E	51907
ZAWĀ'ID, QABĪLAT AZ	TRB	32 31 N	14 22 E	51903
ZAWĀ'ID, QABĪLAT AZ	TRB	32 35 N	14 12 E	51903
ZAWWĀM, 'ALWAT AZ SEE				
ZAWWĀM, 'ILWAT AZ	HLL	32 01 N	20 27 E	51905
ZAWĀM, JĀMI' AZ	MSQE	32 35 N	14 22 E	51903

APPROVED FOR RELEASE: 2007/02/20: CIA-RDP01-00707R000200060002-9

APPROVED FOR RELEASE: 2007/02/20: CIA-RDP01-00707R000200060002-9

ZAWĀMI, JĀMI' AZ SEE				
ZAWĀM, JĀMI' AZ	MSQE	32 35 N	14 22 E	51903
ZAWĀNAH, WĀDĪ SEE				
ZUWĀNAH, WĀDĪ	WAD	32 42 N	20 58 E	51901
ZAWĀNAH, WĀDĪ SEE				
ZUWĀNAH, WĀDĪ	WAD	32 43 N	20 57 E	51901
ZAWĀND, QABĪLAT AZ SEE				
ZAWĀ'ID, QABĪLAT AZ	TRB	32 31 N	14 22 E	51903
ZAWĀNĪ, JABBĀNAT AZ	CMTY	31 00 N	17 29 E	51902
ZAWĀWĪ, SAYḤ AZ	WAD	28 23 N	16 17 E	51908
ZAWĀWĪYAH, JĀMI' AZ	MSQE	32 22 N	15 04 E	51908
ZAWĀYĀ, QABĪLAT AZ	TRB	32 34 N	14 23 E	51903
ZAWĀYAH, QABĪLAT AZ SEE				
ZAWĀYĀ, QABĪLAT AZ	TRB	32 34 N	14 23 E	51903
ZAWAYTĪNAT, SHUṬBĀN AZ SEE				
ZUWAYTĪNĀT, SHUṬBĀN AZ	WAD	32 15 N	21 12 E	51901
ZAWĀZĪ, QŪR AZ SEE				
JAWĀZĪ, QŪR AL	HLL	30 13 N	21 14 E	51902
ZAWDAH, WĀDĪ	WAD	32 22 N	14 38 E	51908
ZĀWĪ, BI'R AZ SEE				
ZUWAYY, BI'R AZ	CTN	32 40 N	21 56 E	51901
ZAWIA SEE				
ZĀWIYAH, MUḤĀFAẒAT AZ	ADMD	32 40 N	12 10 E	51904
ZAWIA SEE AZ ZĀWIYAH	PPL	32 45 N	12 44 E	51904
ZAWIAT AL-BAIDA SEE AL BAYḌĀ'	PPL	32 46 N	21 43 E	51901
ZAWIAT AL-MARAZIQ SEE				
ZĀWIYAT AL ḤABĪB	PPL	32 49 N	22 18 E	51906
ZAWĪLAH	PPL	26 10 N	15 07 E	51909
ZAWĪLAH, JABAL	HLLS	26 13 N	15 08 E	51909
ZAWĪLAH, MUDĪRĪYAT	ADMD	26 10 N	15 07 E	51909
ZĀWIYAH, MUDĪRĪYAT AZ (LONG FORM), AZ ZĀWIYAH (SHORT FORM)	ADMD	32 45 N	12 44 E	51904
ZĀWIYAH, MUTAṢARRIFĪYAT AZ (LONG FORM), AZ ZĀWIYAH (SHORT FORM)	ADMD	32 45 N	12 44 E	51904
ZAWĪLAH, WĀDĪ	WAD	25 26 N	16 36 E	51909
ZAWĪLĪ, WĀDĪ AZ SEE				
ZUWAYLĪ, WĀDĪ AZ	WAD	32 26 N	21 07 E	51901
ZĀWĪṬ, RA'S	MT	31 55 N	10 58 E	51907
ZĀWIYAH, 'AYN AZ	SPNG	30 01 N	19 04 E	51902
ZĀWIYAH, BI'R AZ	CTN	32 29 N	21 06 E	51901
ZĀWIYAH, BI'R AZ	CTN	32 41 N	21 58 E	51901
ZĀWIYAH, BIRKAT AZ	LKI	32 29 N	20 47 E	51901
ZĀWIYAH, JĀMI' AZ	MSQE	32 28 N	13 45 E	51903
ZĀWIYAH, JĀMI' AZ	MSQE	32 32 N	20 34 E	51905
ZĀWIYAH, MA'ĀṬIN AZ	WLLS	30 58 N	17 39 E	51902
ZĀWIYAH, MĀJIN AZ	CTN	32 22 N	13 46 E	51903
ZĀWIYAH, MUḤĀFAẒAT AZ (LONG FORM), AZ ZĀWIYAH (SHORT FORM)	ADMD	32 40 N	12 10 E	51904
ZĀWIYAH, QARĀRAT AZ	DPR	31 18 N	15 56 E	51908
ZĀWIYAH, SĀNIYAT AZ	WLL	30 38 N	20 15 E	51902
ZĀWIYAH, SĪRAT AZ	RUIN	32 54 N	21 36 E	51901
ZĀWIYAH, THAMAD AZ	WTRH	30 00 N	18 06 E	51902
ZĀWIYAH, WĀDĪ AZ SEE				
ZUWAYYAH, WĀDĪ AZ	WAD	31 45 N	12 22 E	51907
ZĀWIYAH, WĀDĪ AZ	WAD	32 00 N	10 58 E	51907
ZĀWIYAH, WĀDĪ AZ	WAD	32 56 N	20 53 E	51901
ZĀWIYAH, WĀDĪ AZ	WAD	32 13 N	20 47 E	51905
ZĀWIYAH, WĀDĪ AZ	WAD	32 35 N	22 56 E	51906
ZĀWIYAH, WĀDĪ AZ	WAD	32 39 N	21 26 E	51901
ZĀWIYAT, SĪRAT AZ SEE				
ZĀWIYAH, SĪRAT AZ	RUIN	32 54 N	21 36 E	51901
ZĀWIYAT AL 'AMĀRĪYĪN	PPL	32 36 N	13 59 E	51903
ZĀWIYAT AL AMĀRIYIN SEE				
ZĀWIYAT AL 'AMĀRĪYĪN	PPL	32 36 N	13 59 E	51903
ZĀWIYAT AL BAYḌĀ' SEE AL BAYḌĀ'	PPL	32 46 N	21 43 E	51901

APPROVED FOR RELEASE: 2007/02/20: CIA-RDP01-00707R000200060002-9

APPROVED FOR RELEASE: 2007/02/20: CIA-RDP01-00707R000200060002-9

ZĀWIYAT AL ḤABĪB	PPL	32 49 N	22 18 E	51906
ZĀWIYAT AL ḤAMĀMAH	RUIN	32 55 N	21 38 E	51901
ZĀWIYAT AL ʿIZZĪYĀT	PPL	32 15 N	22 40 E	51906
ZĀWIYAT AL KHAYL, ABYĀR	CTN	32 11 N	22 23 E	51906
ZĀWIYAT AL MURAṢṢAṢ	PPL	32 08 N	23 40 E	51905
ZĀWIYAT AL MAḤJŪB	PPL	32 01 N	14 41 E	51908
ZĀWIYAT AL MAḤJŪB	PPL	32 23 N	14 59 E	51908
ZĀWIYAT AL MAKHĪL SEE				
ZĀWIYAT AL MUKHAYLĀ	PPL	32 10 N	22 17 E	51906
ZĀWIYAT AL MAMLŪḤ	LCTY	32 55 N	21 43 E	51901
ZĀWIYAT AL MANĀSTĪR	PPL	31 48 N	24 56 E	51906
ZĀWIYAT AL MARĀZĪQ SEE				
ZĀWIYAT AL ḤABĪB	PPL	32 49 N	22 18 E	51906
ZĀWIYAT AL MUKHAYLĀ	PPL	32 10 N	22 17 E	51906
ZĀWIYAT AL QAṢRAYN	RUIN	32 40 N	21 24 E	51901
ZĀWIYAT AL QAṬAFĪYAH	RUIN	30 25 N	20 05 E	51902
ZĀWIYAT AL QUṢŪR	RUIN	32 28 N	21 00 E	51901
ZĀWIYAT AL QUTFĪYAH SEE				
ZĀWIYAT AL QAṬFĪYAH	RUIN	30 25 N	20 05 E	51902
ZĀWIYAT AL ʿURQŪB	RUIN	32 40 N	21 29 E	51901
ZĀWIYAT AS SAWĀʿIDĪYAH	RUIN	32 13 N	13 05 E	51907
ZĀWIYAT AT TARIT SEE				
ZĀWIYAT AT TART	PPL	32 48 N	22 04 E	51906
ZĀWIYAT AT TART	PPL	32 48 N	22 04 E	51906
ZĀWIYAT AṬ ṬILĪMŪN	PPL	31 35 N	20 10 E	51905
ZĀWIYAT BIN LĀGHAH, JĀMIʿ	MSQE	32 27 N	14 34 E	51908
ZĀWIYAT BISHĀRAH	PPL	32 46 N	22 14 E	51906
ZĀWIYAT BŪ DUWAYR	LCTY	32 13 N	20 26 E	51905
ZĀWIYAT BŪ ZAWĪZ *	LCTY	32 14 N	20 26 E	51905
ZĀWIYAT EL-BEḌĀʾ SEE				
AL BAYḌĀʾ	PPL	32 46 N	21 43 E	51901
ZĀWIYAT IQRAʾ BI RABBĪ SEE				
ZĀWIYAT QARABARBĪ	RUIN	32 41 N	21 10 E	51901

ZĀWIYAT NABALLŪ SEE				
ZĀWIYAT NABLŪ	RUIN	32 43 N	21 06 E	51901
ZĀWIYAT MASŪS	PPL	31 35 N	21 01 E	51905
ZĀWIYAT MASŪS	RUIN	31 35 N	21 01 E	51905
ZĀWIYAT MASWUS SEE				
ZĀWIYAT MASŪS	RUIN	31 35 N	21 01 E	51905
ZĀWIYAT MĪRĀD MASʿŪD SEE				
MĪRĀD MASʿŪD, SĪRAT	RUIN	32 41 N	21 16 E	51901
ZĀWIYAT MUḤAMMAD AL WASĪʿ	RUIN	32 17 N	20 24 E	51905
ZĀWIYAT MURĀD MASʿŪD SEE				
MĪRĀD MASʿŪD, SĪRAT	RUIN	32 41 N	21 16 E	51901
ZĀWIYAT NABLŪ	RUIN	32 43 N	21 06 E	51901
ZĀWIYAT QARABARBĪ	RUIN	32 41 N	21 10 E	51901
ZĀWIYAT QŪRIBAH *	RUIN	32 40 N	21 08 E	51901
ZĀWIYAT UMM AR RIZAM SEE				
UMM AR RIZAM	PPL	32 32 N	23 00 E	51906
ZĀWIYAT UMM ASH SHAKHNAB	RUIN	31 57 N	20 24 E	51905
ZĀWIYAT UMM ḤUFAYN	PPLQ	32 34 N	23 05 E	51906
ZĀWIYAT UMM QUBAYBAH	RUIN	32 13 N	20 27 E	51905
ZĀWIYAT UMM RUKBAH	PPL	31 56 N	24 55 E	51906
ZAWIYAT UMM SHAKHANB SEE				
ZĀWIYAT UMM ASH SHAKHNAB	RUIN	31 57 N	20 24 E	51905
ZĀWIYAT ZANZŪR	PPL	31 58 N	24 45 E	51906
ZĀWIYAT ZANZŪR, WĀDĪ	WAD	32 01 N	24 35 E	51906
ZAWL, BIʾR AZ	CTN	31 44 N	20 39 E	51905
ZAWWĀM, ʿILWAT AZ	HLL	32 01 N	20 27 E	51905
ZAWWĀM, QARĀRAT AZ	DPR	28 53 N	18 02 E	51908
ZAWWĀM, WĀDĪ AZ	WAD	32 02 N	20 27 E	51905
ZAWZĀT, ĀBĀRAZ SEE				
ZAWZĀT, ABYĀR AZ	CTN	32 22 N	21 34 E	51901
ZAWZĀT, ABYĀR AZ	CTN	32 22 N	21 34 E	51901
ZAWZĀT, WĀDĪ AZ	WAD	32 20 N	21 40 E	51901
ZAWZĀT, WĀDĪ AZ SEE				
UBAYTIP AZ ZAWZĀT, WĀDĪ	WAD	32 21 N	21 39 E	51901

APPROVED FOR RELEASE: 2007/02/20: CIA-RDP01-00707R000200060002-9

APPROVED FOR RELEASE: 2007/02/20: CIA-RDP01-00707R000200060002-9

ZAWZĀT AL UHAYTIR, WĀDĪ SEE				
UHAYTIR AZ ZAWZĀT, WĀDĪ	WAD	32 21 N	21 39 E	51901
ZAWZĀT AL WASAṬĪ, WADI SEE				
WASHAK, WĀDĪ AL	WAD	32 20 N	21 37 E	51901
ZAWZĀT AṬ ṬAWĪL, WĀDĪ SEE				
ZAWZĀT, WĀDĪ AZ	WAD	32 20 N	21 40 E	51901
ZAYĀDĪN, WĀDI AZ	WAD	27 36 N	18 00 E	51908
ZĀYAT, ḤIQFAT AZ SEE				
ZAYYĀT, ḤAQFAT AZ	CTN	31 08 N	20 35 E	51905
ZAYĀYINAH, QABĪLAT AZ	TRB	32 19 N	14 18 E	51908
ZAYGAWAH, WĀDĪ AZ	WAD	32 05 N	13 16 E	51907
ZAYD, WĀDĪ AZ	WAD	31 05 N	16 41 E	51902
ZAYDAH, ḤASY AZ	WLL	32 01 N	11 18 E	51907
ZAYDĀN, ʿAYN	SPNG	32 01 N	12 31 E	51907
ZAYDĀN, ʿAYN	SPNG	32 47 N	21 42 E	51901
ZAYDĀN, BIʾR	CTN	31 44 N	23 24 E	51906
ZAYDĀN, BIʾR	CTN	32 32 N	21 59 E	51901
ZAYDĀN, BIʾR AZ	WLL	31 00 N	15 35 E	51908
ZAYDĀN, ḤAṢĪYAT	DPR	29 20 N	21 51 E	51902
ZAYDĀN, JABBĀNAT	CMTY	30 11 N	20 10 E	51902
ZAYDĀN, KHASHM AZ	HLL	31 01 N	15 36 E	51908
ZAYDĀN, WĀDĪ AZ	WAD	31 00 N	15 56 E	51908
ZAYDĀNĪ, JĀMIʿ AZ	MSQE	31 56 N	11 57 E	51907
ZAYDĪYAH, BIʾR AZ SEE				
ZĀʾIDĪYAH, BIʾR AZ	WLL	31 02 N	16 43 E	51902
ZAYDĪYAH, SĀNIYAT AZ SEE				
ZĀʾIDĪYAH, BIʾR AZ	WLL	31 02 N	16 43 E	51902
ZAYDĪYAH, WĀDĪ AZ	WAD	32 12 N	13 21 E	51907
ẒAYF ALLĀH, ʿĀTHĀR SEE				
ẒAYF ALLĀH, ʿĀTHĀR	RUIN	31 36 N	20 34 E	51905
ZAYNŪBAH, SĀNIYAT SEE				
ZANNŪBAH, SĀNIYAT	WLL	31 46 N	20 02 E	51905
ẒAYR, BIʾR AẒ	* CTN	32 30 N	21 32 E	51901
ZAYT, HANSHĪR AZ	RUIN	32 02 N	12 52 E	51907
ZAYTŪN, BIʾR AZ	CTN	32 09 N	23 12 E	51906
ZAYTŪN, BIʾR AZ	CTN	32 19 N	21 37 E	51901
ZAYTŪN, JAZĪRAT AZ	ISL	32 01 N	24 05 E	51906
ZAYTŪN, MADWAR AZ	HLL	32 31 N	21 22 E	51901
ZAYTŪN, MARSĀ AZ	COVE	32 01 N	24 05 E	51906
ZAYTŪN, MUDAWWAR AZ	HLL	32 29 N	21 17 E	51901
ZAYTŪN, SĪRAT AZ	RUIN	32 22 N	21 20 E	51901
ZAYTŪN, WĀDĪ AZ	WAD	31 46 N	24 59 E	51906
ZAYTŪN, WĀDĪ AZ	WAD	31 48 N	11 44 E	51907
ZAYTŪN, WĀDĪ AZ	WAD	32 01 N	24 05 E	51906
ZAYTŪN, WĀDĪ AZ	WAD	32 24 N	22 25 E	51906
ZAYTŪN, WĀDĪ AZ	WAD	32 34 N	21 19 E	51901
ZAYTŪN, WĀDĪ AZ	WAD	32 42 N	22 30 E	51906
ZAYTŪN, WĀDĪ AZ	WAD	32 44 N	13 53 E	51903
ZAYTŪN, WĀDĪ AZ	WAD	32 50 N	22 06 E	51906
ZAYTŪNAH, ḤAQFAT AZ	CAVE	32 25 N	20 52 E	51901
ZAYTŪNAH, JABBĀNAT AZ	CMTY	32 05 N	21 02 E	51901
ZAYTŪNAH, MINṬAQAT AZ	LCTY	32 52 N	21 46 E	51901
ZAYTŪNAH, RAQABAT AZ	WAD	32 52 N	21 45 E	51901
ẒAYY, BIʾR AẒ	CTN	32 28 N	21 38 E	51901
ZAYYAD, KURB AZ SEE				
ZAYYAH, KURB AZ	HLL	31 19 N	10 54 E	51907
ẒAYYAH, BIʾR AẒ	* WLL	31 08 N	17 08 E	51902
ZAYYAH, KURB AZ	HLL	31 19 N	10 54 E	51907
ZAYYĀN, MINQĀR AZ	HLL	31 52 N	22 43 E	51906
ZAYYĀN, WĀDĪ	WAD	31 05 N	17 02 E	51902
ZAYYĀNAH SEE ʿAYN ZAYYĀNAH	LGN	32 13 N	20 10 E	51905
ZAYYĀNĪYAH, BIʾR AZ SEE				
ZAYYĀNĪYAH, SĀNIYAT AZ	WLL	31 05 N	16 33 E	51902
ZAYYĀNĪYAH, SĀNIYAT AZ	WLL	31 05 N	16 33 E	51902
ZAYYĀNĪYAH, SHUʿBAT AZ	WAD	31 05 N	16 32 E	51902
ZAYYĀT, BIʾR AZ	WLL	32 36 N	12 54 E	51900
ZAYYĀT, ḤAQFAT AZ	CTN	31 08 N	20 35 E	51905

APPROVED FOR RELEASE: 2007/02/20: CIA-RDP01-00707R000200060002-9

APPROVED FOR RELEASE: 2007/02/20: CIA-RDP01-00707R000200060002-9

ZAYYĀTĪN, ḤAQFAT AZ		CTN	32 28 N	22 51 E	51906
ZAYYĀTĪN, HAQABAT AZ		WAD	32 25 N	21 11 E	51901
ZAZA, WADI SEE ZĀZAH, WĀDĪ		WAD	32 27 N	20 29 E	51900
ZĀZAH, WĀDĪ		WAD	32 27 N	20 29 E	51900
ZĀZAMT, WĀDĪ		WAD	31 00 N	14 52 E	51900
ZAZEMET, UADI SEE ZĀZAMT, WĀDĪ		WAD	31 00 N	14 52 E	51900
ZAʿZŪK, WĀDĪ		WAD	32 46 N	21 15 E	51901
ZBÉUA, RAS EZ SEE					
ZUBAYWAH, RAʿS AZ		HLL	32 02 N	13 14 E	51907
ZBÉUA, UADI EZ SEE					
ZAYBAWAH, WĀDĪ AZ		WAD	32 05 N	13 16 E	51907
ZBEUA, UADI EZ SEE					
ZUBAYWAH, WĀDĪ AZ		WAD	32 07 N	13 13 E	51907
ZCHER, GUR SEE ZUKAYR, QUWAYRĀT		HLL	30 49 N	16 03 E	51908
ZCHER, UADI SEE ZUKAYR, WĀDĪ		WAD	31 09 N	16 04 E	51908
ZCHERIA, BIR EZ SEE					
ZUKAYRĪYAH, SĀNIYAT AZ		WLL	31 08 N	16 04 E	51908
ZDANIA, BIʿR AZ	*	WLL	29 49 N	10 34 E	51907
ZEB, SCIABET SEE AḪMAD, WUDAYY		WAD	30 44 N	18 15 E	51902
ZEBBAL, ARGUB SEE					
ZABBĀL, ʿURQŪB		HLLS	32 40 N	22 33 E	51906
ZEBBÌA, SCIABET SEE					
AḪMAD, WUDAYY		WAD	30 44 N	18 15 E	51902
ZEBLÁN, SCIABET SEE					
AḪMAD, WUDAYY		WAD	30 44 N	18 15 E	51902
ZEBLAU, SCIABET SEE					
AḪMAD, WUDAYY		WAD	30 44 N	18 15 E	51902
ZEBLÀU, UÀDI SEE					
AḪMAD, WUDAYY		WAD	30 44 N	18 15 E	51902
ZÉBLI, BIR EZ- SEE					
ZIBL, BIʿR AZ		CTN	32 00 N	23 41 E	51906
ZÉBRI, HATÍET EZ- SEE					
ZARBĪ, ḤAṮĪYAT AZ		DPR	29 44 N	24 29 E	51906
ZED, UÀDI EZ- SEE					
ZAYD, WĀDĪ AZ		WAD	31 05 N	16 41 E	51902
ZEGABA, CHÈSCEM EZ SEE					
ZUQYAH, RAʿS		MT	31 51 N	11 01 E	51907
ZEGGÁR, UÁDI SEE					
ZAQQĀR, WĀDĪ		WAD	28 47 N	15 33 E	51908
ZEGGÁR, UÁDI SEE					
ZAQQĀR, WĀDĪ		WAD	28 59 N	15 40 E	51908
ZEGHER, ḪAMĀDAT	*	PLN	27 18 N	11 30 E	51909
ZEHAIRI, WADI EZ- SEE					
ʿABLAH, WĀDĪ		WAD	32 33 N	22 11 E	51906
ZEHEIHIF, BIR EZ- SEE					
ZUḪAYḪĪF, BIʿR AZ		CTN	31 37 N	20 20 E	51905
ZEHEIRI, SCETIB EZ SEE					
ZUHAYRĪ, SHAṮĪB AZ		WAD	32 20 N	21 53 E	51901
ZEHEIRI, SCETIB EZ SEE					
ZUHAYRĪ, SHAṮĪB AZ		WAD	32 21 N	21 50 E	51901
ZEIÁDA SEE					
ZIYĀDAH, SAWĀNĪ		WLLS	32 08 N	12 29 E	51907
ZEIÁNA SEE ʿAYN ZAYYĀNAH		LGN	32 13 N	20 10 E	51905
ZEIANÌA, BIR EZ- SEE					
ZAYYĀNĪYAH, SĀNIYAT AZ		WLL	31 05 N	16 33 E	51902
ZEIÀT, BIR EZ- SEE					
ZAYYĀT, BIʿR AZ		WLL	32 36 N	12 54 E	51900
ZÉID, UÁDI SEE					
ZAYD, WĀDĪ AZ		WAD	31 05 N	16 41 E	51902
ZEIDAM, BIR SEE					
ZAYDĀN, BIʿR		CTN	31 44 N	23 24 E	51906
ZEIDAN, AIN SEE					
ZAYDĀN, ʿAYN		SPNG	32 47 N	21 42 E	51901
ZEIDAN, BIR SEE					
ZAYDĀN, BIʿR		CTN	31 44 N	23 24 E	51906
ZEIDAN, HATIET SEE					
ZAYDĀN, ḪAṮĪYAT		DPR	29 20 N	21 51 E	51902

APPROVED FOR RELEASE: 2007/02/20: CIA-RDP01-00707R000200060002-9

APPROVED FOR RELEASE: 2007/02/20: CIA-RDP01-00707R000200060002-9

ZEIDÍA, BIR EZ- SEE				
ZĀIDĪYAH, BIR AZ	WLL	31 02 N	16 43 E	51902
ZEIDÍA, UÁDI EZ- SEE				
ZAYD, WĀDĪ AZ	WAD	31 05 N	16 41 E	51902
ZEINÚBA, SANIET SEE				
ZANNŪBAH, SANIYAT	WLL	3[illegible] 46 N	20 02 E	51905
ZEITÚN, GEZIRET EZ- SEE				
ZAYTŪN, JAZĪRAT AZ	ISL	32 01 N	24 05 E	51906
ZEITÙN, MÀRSA EZ- SEE				
ZAYTUN, MARSÁ AZ	COVE	32 01 N	24 05 E	51906
ZEITÚN, BIR EZ SEE				
ZAYTŪN, BIR A	CTN	32 19 N	21 37 E	51901
ZEITUN, GEZIRET [illegible] E				
ZAYTŪN, JAZĪRAT AZ	ISL	32 01 N	24 05 E	51906
ZEITUN, ISOLOTTO EZ- SEE				
ZAYTÚN, JAZIRAT AZ	ISL	32 01 N	24 05 E	51906
ZEITUN, JAZIRAT EZ SEE				
ZAYTŪN, JAZIRAT AZ	ISL	32 01 N	24 05 E	51906
ZEITUN, MARSA EZ SEE				
ZAYTUN, MARSA AZ	COVE	32 01 N	24 05 E	51906
ZEITÚN, MEDWAR EZ- SEE				
ZAYTŪN, MADWAR AZ	HLL	32 31 N	21 22 E	51901
ZEITÚN, UÁDI EZ- SEE				
ZAYTŪN, WĀDĪ AZ	WAD	32 01 N	24 05 E	51906
ZEITÙN, UÀDI EZ- SEE				
ZAYTŪN, WĀDĪ AZ	WAD	32 24 N	22 25 E	51906
ZEITUN, WADI EZ- SEE				
KHARRŪBAH, WĀDĪ AL	WAD	32 12 N	23 17 E	51906
ZEITUN, WADI EZ SEE				
KHIRBAH, WĀDĪ AL	WAD	32 43 N	22 34 E	51906
ZELÁLUA, GUERÁT EZ- SEE				
AZ ZALĀLIWAH	HLL	29 06 N	18 36 E	51902
ZELLA SEE				
ZILLAH, MUDĪRĪYAT	ADMD	28 33 N	17 35 E	51908
ZELLA SEE ZILLAH	PPL	28 33 N	17 35 E	51908
ZELLAF, BIR SEE				
ZALLĀF, BIR	WLL	27 26 N	14 25 E	51909
ZELLÁF, RÁMLET SEE				
ZALLĀF, RAMLAT	DUNE	27 15 N	14 25 E	51909
ZELLÀF, RAS SEE				
ZALLĀF, RAS	MT	32 13 N	13 05 E	51907
ZELTEN SEE ZALJAN	PPL	32 57 N	11 52 E	51904
ZELTEN SEL ZALJAN	OILF	28 45 N	19 30 E	51905
ZELTEN, BIR SEE ZALJAN, BIR	WLL	28 27 N	19 46 E	51902
ZELTEN, GEBEL SEE				
ZALJAN, JABAL	HLLS	28 37 N	19 43 E	51902
ZELTEN, RAMLET SEE				
ZALJAN, RAMLAT	DUNE	28 30 N	19 30 E	51902
ZELUAZ SEE ZALWĀZ	PPL	27 34 N	14 16 E	51909
ZEMÁM, BIR EZ- SEE				
ZIMĀM, BIR AZ	WLL	29 35 N	15 28 E	51908
ZEMÁM, SÉBCHET EZ- SEE				
ZIMĀM, SABKHAT AZ	SBKH	29 56 N	15 42 E	51908
ZEMÁM, UÁDI EZ- SEE				
ZIMĀM, WĀDĪ AZ	WAD	29 55 N	15 41 E	51908
ZEMLA, BIR EZ- SEE				
ZĀMILAH, BIR AZ	CTN	31 47 N	24 55 E	51906
ZĒMLA, CHÈSCEM EZ- SEE				
RAMLĀT, KHASHM AR	HLL	31 05 N	10 44 E	51907
ZEMLA, ELUET EZ SEE				
RAMLAH, RAS AR	HLL	32 52 N	22 15 E	51906
ZĚMLET SILĀS, CHESCĚM SEE				
RAMLAT SĪLĀS, KHUSHAYM	HLLS	31 04 N	10 47 E	51907
ZEMMACH SEE ZAMMĀKH, SĀNIYAT	WLL	31 22 N	20 13 E	51905
ZEMZEM, UADI SEE ZAMZAM, WĀDĪ	WAD	31 24 N	15 17 E	51900
ZENÁD, SÍAH EZ- SEE				
ZINĀD, SAYH AZ	WAD	29 46 N	14 43 E	51900
ZENÁD, UÁDI SEE ZINĀD, WĀDĪ	WAD	30 01 N	16 21 E	51908
ZENÁTI, BIR EZ- SEE				
ḤĀJJ AZ ZANĀTĪ, BIR AL	WLL	31 04 N	16 19 E	51902

APPROVED FOR RELEASE: 2007/02/20: CIA-RDP01-00707R000200060002-9

APPROVED FOR RELEASE: 2007/02/20: CIA-RDP01-00707R000200060002-9

ZENATÍA, BIR EZ SEE				
ZANĀTAH, SĀNIYAT AZ	WLL	32 13 N	12 50 E	51907
ZENATIA, SĀNIET EZ SEE				
ZANĀTAH, SĀNIYAT AZ	WLL	32 13 N	12 50 E	51907
ZENCAMÍA, GRÁRET EZ- SEE				
ZANKAMĪYAH, QARĀRAT AZ	DPR	30 31 N	16 30 E	51902
ZENNAD, UÀDI SEE				
ZANNĀD, WĀDĪ AZ	WAD	32 39 N	14 16 E	51903
ZERÀIB, GÀRET EZ- SEE				
ZARĀ'IB, GĀRAT AZ	HLL	30 22 N	19 16 E	51902
ZÉRBI, HATÍET EZ- SEE				
ZARBĪ, ḤAJĪYAT AZ	DPR	29 44 N	24 29 E	51906
ZERDA, RAS SEE				
UJAYRID, RA'S AL	HLL	31 59 N	13 23 E	51907
ZERDAB, RAS SEE				
ZIRDĀB, RA'S AZ	HLL	31 48 N	11 50 E	51907
ZERESIA, MENGÀR SEE				
ZARĪSĪYAH, MINQĀR AZ	HLL	30 17 N	18 17 E	51902
ZÉRGA, AIN SEE				
ZARQĀ', 'AYN AZ	SPNG	31 55 N	12 01 E	51907
ZERGÚN, AALÁM SEE				
ZARQŪN, 'ALAM	CARN	29 53 N	24 22 E	51906
ZERGUN, AYN SEE				
ZARQŪN, ABYĀR	WLLS	29 45 N	24 47 E	51906
ZERGÚN, BIÁR SEE				
ZARQŪN, ABYĀR	WLLS	29 45 N	24 47 E	51906
ZERÍR SEE ZARĪR, SAWĀNĪ AZ	WLLS	32 37 N	11 56 E	51904
ZERIR, BIR SEE				
ZARĪR, SAWĀNĪ AZ	WLLS	32 37 N	11 56 E	51904
ZERIR, SUÀNI EZ- SEE				
ZARĪR, SAWĀNĪ AZ	WLLS	32 37 N	11 56 E	51904
ZERÍR, UÁDI EZ- SEE				
ZARĪR, WĀDĪ AZ	WAD	29 17 N	14 43 E	51908
ZEROUN, ABYAR SEE				
ZARQŪN, ABYĀR	WLLS	29 45 N	24 47 E	51906
ZERZAITIN *	PLN	28 10 N	10 12 E	51909
ZERZER, UADI SEE ZURZUR, WĀDĪ	WAD	31 46 N	15 03 E	51900
ZETTÀR, UÀDI SEE				
ZATTĀR, WĀDĪ AZ	WAD	30 38 N	13 57 E	51907
ZETUAL, SÀNIET SEE				
ZIṬWĀL, SĀNIYAT	WLL	31 13 N	11 05 E	51907
ZEZÁN, UÁDI SEE				
ZARZŪN, WĀDĪ	WAD	30 47 N	13 50 E	51907
ZGHÉIBA, BIR SEE				
UBAYYIḌ, BI'R AL	CTN	32 17 N	21 32 E	51901
ZGHER, UÀDI SEE				
ṢUGHAYYIR, WĀDĪ AṢ	WAD	31 18 N	11 49 E	51907
ZHER, UÀDI SEE				
ZUHAYR, WĀDĪ	WAD	31 17 N	13 31 E	51907
ZIÁD, UÁDI SEE				
ZĀD, WĀDĪ AZ	WAD	32 20 N	20 27 E	51905
ZIADÍN, HÁGFET EZ SEE				
ZIYĀDĪN, ḤAQFAT AZ	CTN	28 45 N	16 06 E	51908
ZIADÍN, UÁDI EZ SEE				
ZAYĀDĪN, WĀDĪ AZ	WAD	27 36 N	18 00 E	51908
ZIB, RA'S AZ SEE				
ZABS, RA'S AZ	PK	32 02 N	13 02 E	51907
ZĪBAH, HANSHĪR AZ	RUIN	32 10 N	12 51 E	51907
ZĪBAH, WĀDĪ AZ SEE				
ZUBYAH, WĀDĪ AZ	WAD	31 58 N	12 16 E	51907
ZIBIL, BI'R AZ SEE				
ZIBL, BI'R AZ	CTN	32 00 N	23 41 E	51906
ZIBL, BI'R AZ	CTN	32 00 N	23 41 E	51906
ZIBLĀW, ABYĀR	WLLS	30 56 N	17 49 E	51902
ZIBLĀW, MINQĀR	SPUR	30 42 N	18 13 E	51902
ZIBLĪ, BI'R AZ SEE				
ZIBL, BI'R AZ	CTN	32 00 N	23 41 E	51906
ZIBS, HABĪṬ AZ	DPR	29 44 N	12 03 E	51907
ZIBS, HABĪṬ AZ	DPR	29 57 N	11 54 E	51907
ZIBS, WĀDĪ AZ SEE				
ZABS, WĀDĪ AZ	WAD	32 02 N	13 04 E	51907

APPROVED FOR RELEASE: 2007/02/20: CIA-RDP01-00707R000200060002-9

APPROVED FOR RELEASE: 2007/02/20: CIA-RDP01-00707R000200060002-9

ZIDEN, BIR SEE				
ZAYDAN, BIR AZ	WLL	31 00 N	15 35 E	51908
ZĪGHAN, WĀDĪ	DPR	25 35 N	22 06 E	51902
ZĪGHAN, WĀDĪ AZ	WAD	27 21 N	14 56 E	51909
ZÍGHEN SEE AZ ZĪGHAN	PPL	27 21 N	14 54 E	51909
ZÌGHEN SEE ZĪGHAN, WĀDĪ	DPR	25 35 N	22 06 E	51902
ZÍGHEN, BIR SEE				
BŪ ḤAWSH, BIR	WLL	25 39 N	22 07 E	51902
ZÍGHEN, UÁDI EZ SEE				
ZĪGHAN, WĀDĪ AZ	WAD	27 21 N	14 56 E	51909
ZIGHEN UADI SEE				
ZĪGHAN, WĀDĪ	DPR	25 35 N	22 06 E	51902
ZIGHZAH, WĀDĪ SEE				
ZIQZAH, WĀDĪ	WAD	27 36 N	14 10 E	51909
ZIGZA, UADI SEE				
ZIQZAH, WĀDĪ	WAD	27 36 N	14 10 E	51909
ZÍGZA, UÁDI SEE				
ZIQZAH, WĀDĪ	WAD	28 02 N	14 02 E	51909
ZIGZAH, WĀDĪ SEE				
ZIQZAH, WĀDĪ	WAD	27 36 N	14 10 E	51909
ZIGZAU SEE				
ZIQZĀW, ḤISYĀN AZ	WLLS	32 02 N	11 11 E	51907
ZIGZÀU, BIR SEE				
ZIQZĀW, ḤISYĀN AZ	WLLS	32 02 N	11 11 E	51907
ZIGZĀU, RĀMLET SEE				
ZUQAYZĪQ, ẒAHRAT AZ	DUNE	32 02 N	11 13 E	51907
ẒIL, ABYĀR AẒ SEE				
ẒILL, ABYĀR AẒ	CTN	32 08 N	22 57 E	51906
ẒIL, GHAWṬ AẒ SEE				
ẒILL, GHAWṬ AẒ	DPR	32 07 N	23 00 E	51906
ẒIL, GHAWṬ AẒ SEE				
ẒILL, GHAWṬ AẒ	DPR	32 08 N	22 56 E	51906
ZILITEN SEE ZLĪṬAN	PPL	32 28 N	14 34 E	51908
ẒILL, ABYĀR AẒ	CTN	32 08 N	22 57 E	51906
ẒILL, GHAWṬ AẒ	DPR	32 07 N	23 00 E	51906
ẒILL, GHAWṬ AẒ	DPR	32 08 N	22 56 E	51906
ZILLAH	PPL	28 33 N	17 35 E	51908
ZILLAH, MUDĪRĪYAT	ADMD	28 33 N	17 35 E	51908
ZĪMAH, SĪRAT	RUIN	32 31 N	21 38 E	51901
ZIMĀM, BIR AZ	WLL	29 35 N	15 28 E	51908
ZIMĀM, SABKHAT AZ	SBKH	29 56 N	15 42 E	51908
ZIMĀM, WĀDĪ AZ	WAD	29 55 N	15 41 E	51908
ZIMĀM, WĀDĪ AZ	WAD	31 48 N	10 48 E	51907
ZIMĀMAH, QABĪLAT	TRB	31 12 N	14 22 E	51903
ZIMMĪT, WĀDĪ AZ SEE				
UMM AZ ZIMMĪT, WĀDĪ	WAD	31 39 N	13 02 E	51907
ZIMZĀMĪYAH, BIR AZ	WLL	31 39 N	14 47 E	51903
ZINĀD, SAYḤ AZ	WAD	29 46 N	14 43 E	51900
ZINĀD, WĀDĪ	WAD	30 01 N	16 21 E	51908
ZINĀDĪ, WĀDĪ AZ	WAD	32 49 N	21 54 E	51901
ZINNĀRAH, WĀDĪ SEE				
ZUNNĀRAH, WĀDĪ	WAD	32 44 N	22 35 E	51906
ZINTÁN SEE AZ ZINTĀN	PPL	31 56 N	12 14 E	51907
ZINTĀN, KHURAYMĀT AZ	HLLS	30 12 N	10 32 E	51907
ZINTĀN, MUDĪRĪYAT AZ (LONG FORM),				
AZ ZINTĀN (SHORT FORM)	ADMD	31 56 N	12 14 E	51907
ZINTĀN, QABĪLAT AZ	TRB	31 05 N	12 15 E	51907
ZIQĀQ, SHAṬĪṬ AZ	WAD	32 14 N	21 05 E	51901
ZĪQ ʿAYN AL MAL SEE				
ZĪQ ʿAYN AL MĀL	DPR	32 34 N	23 05 E	51906
ZĪQ ʿAYN AL MĀL	DPR	32 34 N	23 05 E	51906
ZIQRĀR, BIR SEE				
ZUGHRĀR, BIR	WLL	30 14 N	10 18 E	51907
ZIQRĀR, RAIS	HLL	32 05 N	13 04 E	51907
ZIQZAH, WĀDĪ	WAD	27 36 N	14 10 E	51909
ZIQZAH, WĀDĪ	WAD	28 02 N	14 02 E	51909
ZIQZAQĀT, SHUʿBAT AZ SEE				
ZAQRĀRĪYĀT, SHUʿBAT AZ	WAD	31 47 N	11 40 E	51907
ZĪQZĀW SEE ZIQZĀW, ḤISYĀN AZ	WLLS	32 02 N	11 11 E	51907

APPROVED FOR RELEASE: 2007/02/20: CIA-RDP01-00707R000200060002-9

APPROVED FOR RELEASE: 2007/02/20: CIA-RDP01-00707R000200060002-9

ZĪQZĀW, BIʿR SEE				
ZIQZĀW, ḤISYĀN AZ	WLLS	32 02 N	11 11 E	51907
ZIQZĀW, ḤISYĀN AZ	WLLS	32 02 N	11 11 E	51907
ZIQZĀW, WĀDĪ AZ	WAD	32 08 N	11 14 E	51907
ZĪR, ḤALQ AZ	WAD	32 43 N	22 15 E	51906
ZĪR, SĀNIYAT AZ	WLL	31 52 N	11 37 E	51907
ZĪR, WĀDĪ AZ	WAD	31 51 N	11 40 E	51907
ZĪR, WĀDĪ AZ	WAD	32 05 N	20 56 E	51901
ZIRĀʿAH, BIʿR AZ	WLL	32 16 N	13 23 E	51903
ZIRĀʿAH, MADRASAT AZ	SCH	32 33 N	20 59 E	51901
ZIRDĀB, WĀDĪ AZ	WAD	31 46 N	11 49 E	51907
ZIRDĀB, RAʿS AZ	HLL	31 48 N	11 50 E	51907
ZIRR, KHURMAT AZ	PASS	29 32 N	16 35 E	51902
ZĪS, HABĪṬ AZ SEE				
ZIBS, HABĪṬ AZ	DPR	29 57 N	11 54 E	51907
ZĪTĀYAH, BIʿR AZ	CTN	32 43 N	22 10 E	51906
ZĪTŪN, MADWAR AZ- SEE				
ZAYTŪN, MADWAR AZ	HLL	32 31 N	21 22 E	51901
ZIṬWĀL, QĀRAT	MT	31 53 N	11 06 E	51907
ZIṬWĀL, SĀNIYAT	WLL	31 53 N	11 05 E	51907
ZIUÁNA, UÁDI SEE				
ZUʿĀNAH, WĀDĪ	WAD	32 43 N	20 57 E	51901
ZĪWANĀH, WĀDĪ SEE ZUʿĀNAH, WĀDĪ	WAD	32 51 N	21 36 E	51901
ZIYĀDAH, SAWĀNĪ	WLLS	32 08 N	12 29 E	51907
ZIYĀDAH, WĀDĪ	WAD	32 10 N	12 27 E	51907
ZIYĀDĀT, QABĪLAT AZ	TRB	31 50 N	14 03 E	51903
ZIYĀDĪN, ḤAQFAT AZ	CTN	28 45 N	16 06 E	51908
ZIYĀNĪYAH, SĀNIYAT AZ SEE				
ZAYYĀNĪYAH, SĀNIYAT AZ	WLL	31 05 N	16 33 E	51902
ZIYĀNĪYAH, SHUʿBAT AZ SEE				
ZAYYĀNĪYAH, SHUʿBAT AZ	WAD	31 05 N	16 32 E	51902
ZĪYĀT, BIʿR AZ SEE				
ZAYYĀT, BIʿR AZ	WLL	32 36 N	12 54 E	51900
ZIYĀYANAH, QABĪLAT AZ SEE				
ZAYĀYINAH, QABĪLAT AZ	TRB	32 19 N	14 18 E	51908
ZIZAU SEE ZĪZĀW	PPL	25 54 N	14 10 E	51909
ZĪZĀW	PPL	25 54 N	14 10 E	51909
ZĪZĪYAH, RAʿS	MT	32 10 N	12 59 E	51907
ZLEITÁT EL-GAZÁL SEE				
ZULAYṬĀT AL GHAZĀL	LCTY	31 10 N	20 13 E	51902
ZLĪṬAN	PPL	32 28 N	14 34 E	51908
ZLĪṬAN, MUTASARRIFĪYAT	ADMD	32 28 N	14 34 E	51908
ZLITEN SEE ZLĪṬAN	PPL	32 28 N	14 34 E	51908
ZLITEN DISTRICT SEE				
ZLĪTAN, MUTAṢARRIFĪYAT	ADMD	32 28 N	14 34 E	51908
ZMAM, BIR EZ SEE				
ZIMĀM, BIʿR AZ	WLL	29 35 N	15 28 E	51908
ZMAM, SÉBCHET EZ- SEE				
ZIMĀM, SABKHAT AZ	SBKH	29 56 N	15 42 E	51908
ZMAM, UÁDI EZ- SEE				
ZIMĀM, WĀDĪ AZ	WAD	29 55 N	15 41 E	51908
ZMAN, UÀDI EZ- SEE				
ZIMĀM, WĀDĪ AZ	WAD	31 48 N	10 48 E	51907
ZMEMIÁT, GUR EZ- SEE				
ZUMAYMĪYĀT, QŪR AZ	HLL	26 30 N	17 35 E	51908
ZNAM, UADI EZ SEE				
ZIMĀM, WĀDĪ AZ	WAD	29 55 N	15 41 E	51908
ZNEFÁN, TMED EZ- SEE				
ZUNAYFĀN, THAMAD AZ	CTN	27 51 N	17 03 E	51908
ZOBÁT, GÁRET EL- SEE				
ṬŪBĀT, QĀRAT AṬ	HLL	29 36 N	24 50 E	51906
ZÓGBA, ALÉM SEE				
ZUGHBAH, ʿALAM	HLL	30 25 N	19 50 E	51902
ZOGRAR, BIR SEE				
ZUGHRĀR, BIʿR	WLL	30 14 N	10 18 E	51907
ZOGRÁR, UÁDI SEE				
ZUGHRĀR, WĀDĪ	WAD	30 10 N	10 10 E	51907

APPROVED FOR RELEASE: 2007/02/20: CIA-RDP01-00707R000200060002-9

APPROVED FOR RELEASE: 2007/02/20: CIA-RDP01-00707R000200060002-9

ZOHRA, BALTET SEE					
ZUHRAH, BALṬAT		DPR	31 38 N	23 41 E	51906
ZONA, ENNEDI	*	WAD	22 42 N	18 53 E	51900
ZÓRDA, GHEDÍR EZ- SEE					
ZURDAH, GHADĪR AZ		CTN	26 39 N	18 06 E	51908
ZÓRDET AGHÉIB SEE					
ZURDAT ʿUQAYB		HLL	28 40 N	16 48 E	51908
ZÓRDET TÁFA SEE ZURDAT TĀFAH		HLL	28 57 N	16 28 E	51908
ZORUG SEE					
QARYAT AZ ZARHUQ		PPL	32 22 N	15 09 E	51908
ZORUG, RAS SEE					
BARQ, RAʾS AL		PT	32 22 N	15 13 E	51908
ZOURGH, GARET EZ SEE					
ZURQ, QĀRAT AZ		HLL	23 58 N	23 25 E	51902
ZOZAT, ABIAR EZ SEE					
ZAWZĀT, ABYĀR AZ		CTN	32 22 N	21 34 E	51901
ZOZAT, WADI SEE ZAWZĀT, WĀDĪ AZ		WAD	32 20 N	21 40 E	51901
ZOZÀT EL-ABÉITER, UÀDI SEE					
UBAYTIR AZ ZAWZĀT, WĀDĪ		WAD	32 21 N	21 39 E	51901
ZOZÁT EL-UÁSTI, UÁDI SEE					
WASHAK, WĀDĪ AL		WAD	32 20 N	21 37 E	51901
ZOZÁT ET-TUÍL, UÁDI SEE					
ZAWZĀT, WĀDĪ AZ		WAD	32 20 N	21 40 E	51901
ZRANTA, ARGUB EZ- SEE					
ZARĪNTAH, ʿURQŪB AZ		HLLS	32 42 N	22 38 E	51906
ZRAZIR, WADI EZ- SEE					
BŪ ADH DHIBBĀN, WĀDĪ		WAD	32 20 N	21 04 E	51901
ZRÉDA, UDÉI EZ- SEE					
ZURAYDAH, WUDAYY AZ		WAD	27 48 N	14 21 E	51909
ZREG, MÁRSET SEE DZEIRA, MARSÁ		ANCH	32 25 N	15 01 E	51908
ZREGH SEE QARYAT AZ ZURAYQĪ		PPL	32 26 N	14 54 E	51908
ZREGH, MÀRSET SEE DZEIRA, MARSA		ANCH	32 25 N	15 01 E	51908
ZRI, GARA SEE ZRI, QĀRAT		HLL	23 41 N	21 06 E	51902
ZRI, QĀRAT	*	HLL	23 41 N	21 06 E	51902

ZRIR, UÀDI EZ- SEE					
ZARĪR, WĀDĪ AZ		WAD	31 05 N	17 00 E	51902
ZUAGA, MARSA SEE					
ZAWĀGHAH, MARSÁ		COVE	32 49 N	12 26 E	51904
ZUAGA ANCHORAGE SEE					
ZAWĀGHAH, MARSÁ		COVE	32 49 N	12 26 E	51904
ZUÁGA EL-GARBÍA, MÁRSET SEE					
ZAWĀGHAH, MARSÁ		COVE	32 49 N	12 26 E	51904
ZUʿĀNAH, WĀDĪ		WAD	32 42 N	20 58 E	51901
ZUʿĀNAH, WĀDĪ		WAD	32 43 N	20 57 E	51901
ZUʿĀNAH, WĀDĪ		WAD	32 51 N	21 36 E	51901
ZUARA SEE ZUWĀRAH, MUDĪRĪYAT		ADMD	32 56 N	12 06 E	51904
ZUÁRA SEE ZUWĀRAH		PPL	32 56 N	12 06 E	51904
ZUARA DISTRICT SEE					
ZUWĀRAH, MUTAṢARRIFĪYAT		ADMD	32 56 N	12 06 E	51904
ZUÁUI, SÍAH EZ SEE					
ZAWĀWĪ, SAYḤ AZ		WAD	28 23 N	16 17 E	51908
ZUÁVA SEE ZUWĀRAH		PPL	32 56 N	12 06 E	51904
ZUʿAYK, WĀDĪ SEE ZUʿAYQ, WĀDĪ		WAD	32 51 N	22 16 E	51906
ZUʿAYQ, WĀDĪ		WAD	32 51 N	22 16 E	51906
ZUʿAYR, BIʾR		CTN	32 25 N	21 09 E	51901
ZUʿAYTARAH, RAʾS SEE					
ZUʿAYTIRAH, RAʾS		HLL	31 55 N	24 42 E	51906
ZUʿAYTIR, ABYĀR AZ		WLLS	31 53 N	24 42 E	51906
ZUʿAYTIRAH, RAʾS		HLL	31 55 N	24 42 E	51906
ẒUBĀʿĪYAH, BIʾR AẒ SEE					
ḌIBĀʿĪYAH, BIʾR AḌ		WLL	30 58 N	16 53 E	51902
ẒUBAYʿAH, SHUʿBAT AẒ SEE					
ḌUBAYʿAH, SHUʿBAT AḌ		WAD	30 58 N	16 25 E	51902
ẒUBAYʿAH, SHUʿBAT AẒ SEE					
ḌUBAYʿAH, SHUʿBAT AḌ		WAD	31 00 N	16 23 E	51902
ẒUBAYAH, WĀDĪ AẒ SEE					
ḌUBAYʿAH, WĀDĪ AḌ		WAD	30 58 N	16 23 E	51902

APPROVED FOR RELEASE: 2007/02/20: CIA-RDP01-00707R000200060002-9

APPROVED FOR RELEASE: 2007/02/20: CIA-RDP01-00707R000200060002-9

ẓUBAYĀT, QŪR AẒ SEE					
ẓUBAYYĀT, QŪR AẒ		HLL	30 07 N	16 16 E	51908
ZUBAYDAH, ḤASY	*	SPNG	31 59 N	11 48 E	51907
ZUBAYDĀT, QARĀRAT AZ		DPR	30 58 N	16 16 E	51902
ZUBAYDĀT, WĀDĪ AZ		WAD	31 39 N	13 47 E	51903
ZUBAYDĪ, JĀMIʿ AZ		MSQE	32 26 N	14 40 E	51908
ZUBAYWAH, HA .ÍR AZ		RUIN	32 03 N	13 14 E	51907
ZUBAYWAH, KĀF AZ		PK	32 08 N	13 15 E	51907
ZUBAYWAH, RAʾS AZ		HLL	32 02 N	13 14 E	51907
ZUBAYWAH, WĀDĪ AZ		WAD	32 07 N	13 13 E	51907
ẓUBAYYĀT, QŪR AẒ		HLL	30 07 N	16 16 E	51908
ẓUBAYYIB, QUWAYRĀT AẒ SEE					
ḍUBAYYIB, QUWAYRĀT AḌ		HLLS	30 01 N	16 15 E	51908
ẓUBAYYIB, WĀDĪ AẒ SEE					
ḍUBAYYIB, WĀDĪ AḌ		WAD	30 06 N	16 20 E	51908
ẓUBAYYIB, WĀDĪ AẒ SEE					
ḍUBAYYIB, WĀDĪ AḌ		WAD	30 08 N	16 20 E	51908
ẓUBAYYIB, WĀDĪ AẒ SEE					
ḍUBAYYIB, WĀDĪ AḌ		WAD	30 07 N	16 15 E	51908
ZŪBĪ, QABR AZ		TMB	30 24 N	16 15 E	51902
ZŪBĪ, SĀNIYAT		WLL	32 01 N	20 08 E	51905
ZUBUR, BIʾR AZ SEE					
ZABŪ, BIʾR AZ		CTN	31 38 N	20 08 E	51905
ZUBYAH, WĀDĪ AZ		WAD	31 58 N	12 16 E	51907
ZUEI, GABR EZ- SEE					
RATWĪ, QABR AR		TMB	32 07 N	20 27 E	51905
ZUEI, MAATEN EZ- SEE					
ZUWAYY, BIʾR AZ		CTN	32 40 N	21 56 E	51901
ZUEI, RAS EZ- SEE					
ZUWAYY, RAʾS AZ		HLL	32 40 N	21 55 E	51901
ZUEIA, AIN SEE					
ZUWAYYAH, ʿAYN		WLL	21 52 N	24 50 E	51902
ZUEIA, GABR EZ SEE					
ZUWAYYAH, QABR AZ		TMB	29 42 N	22 50 E	51902
ZUEIA, GUR SEE					
ZUWAYYAH, QŪR		HLLS	23 10 N	24 03 E	51902
ZUEIA, THED EZ SEE					
ZUWAYYAH, THAMAD AZ		WTRH	26 19 N	18 21 E	51908
ZUEIA, TRIGH EZ SEE					
ZUWAYYAH, ṬARĪQ		TRL	29 44 N	22 54 E	51902
ZUEIA, UADI EZ- SEE					
ZUWAYYAH, WĀDĪ AZ		WAD	31 45 N	12 22 E	51907
ZUEIL, ABIAR EZ SEE					
ZUWAYYIL, ĀBĀR AZ		CTN	32 25 N	20 48 E	51901
ZUEILA SEE ZAWĪLAH, MUDĪRĪYAT		ADMD	26 10 N	15 07 E	51909
ZUEITINA SEE					
QARYAT AZ ZUWAYTĪNAH		PPL	30 58 N	20 07 E	51902
ZUEITINA SEE AZ ZUWAYTĪNAH		TRMO	30 55 N	20 05 E	51902
ZUEIYA, TRIGH EL SEE					
ZUWAYYAH, ṬARĪQ		TRL	29 44 N	22 54 E	51902
ZUELA, GABR EL SEE					
ZUWAYYAH, QABR AZ		TMB	29 42 N	22 50 E	51902
ZUELLA, RUS EZ- SEE					
ZUWAYLLĀ, RUʾŪS AZ		HLL	31 08 N	20 11 E	51902
ZUETIN, WADI EZ SEE					
ZUWAYTĪN, WĀDĪ AZ		WAD	32 21 N	21 21 E	51901
ZUETINA SEE					
QARYAT AZ ZUWAYTĪNAH		PPL	30 58 N	20 07 E	51902
ZUETINA SEE AZ ZUWAYTĪNAH		TRMO	30 55 N	20 05 E	51902
ZUETÌNA, RAS EZ- SEE ZŪTĪN, RAʾS		PK	32 02 N	13 29 E	51903
ZŪFÁ, WĀDĪ		WAD	31 21 N	15 44 E	51908
ZŪFAH, WĀDĪ SEE ZŪFÁ, WĀDĪ		WAD	31 21 N	15 44 E	51908
ZUGHAYRIF, FASQĪYAT		RSV	32 02 N	14 24 E	51908
ZUGHBAH, ʿALAM		HLL	30 25 N	19 50 E	51902
ZUGHBAH, SABKHAT		SBKH	30 27 N	19 51 E	51902
ZUGHRĀR, BIʾR		WLL	30 14 N	10 18 E	51907
ZUGHRĀR, WĀDĪ		WAD	30 10 N	10 10 E	51907
ZUḤAYF, BIʾR AZ		CTN	32 35 N	22 59 E	51906
ZUḤAYḤĪF, BIʾR AZ		CTN	31 37 N	20 20 E	51905

APPROVED FOR RELEASE: 2007/02/20: CIA-RDP01-00707R000200060002-9

APPROVED FOR RELEASE: 2007/02/20: CIA-RDP01-00707R000200060002-9

ZUHAYHĪF, BIIR AZ	CTN	32 36 N	21 49 E	51901
ZUHAYHĪF, JABBĀNAT AZ	CMTY	32 29 N	21 16 E	51901
ZUHAYHĪF, WĀDĪ AZ	WAD	32 28 N	21 16 E	51901
ZUHAYHĪF, WĀDĪ AZ	WAD	32 29 N	21 35 E	51901
ZUHAYLĪQAH, SĀNIYAT AZ SEE				
ZŪNĪ, SĀNIYAT	WLL	32 01 N	20 08 E	51905
ZUHAYR, SABKHAT AZ	SBKH	31 [illegible] N	17 26 E	51902
ZUHAYR, 'UWAYNAT AZ	SPNG	29 16 N	19 11 E	51902
ZUHAYR, WĀDĪ	WAD	31 17 N	13 31 E	51907
ZUHAYRAH, JABBĀNAT	CMTY	32 31 N	21 19 E	51901
ZUHAYRAH, WĀDĪ AZ	WAD	32 42 N	22 23 E	51906
ZUHAYRAH, WĀDĪ AZ	WAD	32 43 N	21 36 E	51901
ZUHAYRĀT, JĀMI' AZ	MSQF	32 53 N	13 20 E	51910
ZUHAYRĪ, SHAṬĪB AZ	WAD	32 20 N	21 53 E	51901
ZUHAYRĪ, SHAṬĪB AZ	WAD	32 21 N	21 50 E	51901
ZUHAYRĪ, WĀDĪ AZ	WAD	32 40 N	22 16 E	51906
ZUHAYYAR, 'UWAYNĀT SEE				
ZUHAYR, 'UWAYNAT AZ	SPNG	29 16 N	19 11 E	51902
ZUHAYYIF, BIIR	WLL	30 44 N	20 05 E	51902
ZUHRAH, BALṬAT	DPR	31 38 N	23 41 E	51906
ZUHŪM, WĀDĪ	WAD	32 33 N	21 33 E	51901
ZUÍ, RAS EL- SEE				
ZŪR, RA'S AZ	PT	32 54 N	13 12 E	51910
ZUIANA, WĀDĪ SEE ZU'ĀNAH, WĀDĪ	WAD	32 43 N	20 57 E	51901
ZUILA SEE ZAWĪLAH	PPL	26 10 N	15 07 E	51909
ZUÍLA, GEBEL SEE				
ZAWĪLAH, JABAL	HLLS	26 13 N	15 08 E	51909
ZUÍLA, UADI SEE				
ZAWĪLAH, WĀDĪ	WAD	25 26 N	16 36 E	51909
ZUKAYR, QUWAYRĀT	HLL	30 49 N	16 03 E	51908
ZUKAYR, WĀDĪ	WAD	30 31 N	15 59 E	51908
ZUKAYR, WĀDĪ	WAD	31 09 N	16 04 E	51908
ZUKAYRAH, SHU'BAT AZ *	WAD	31 57 N	11 57 E	51907
ZUKAYRĀT, SHU'BAT AZ *	WAD	31 55 N	11 03 E	51907
ZUKAYRĪYAH, SĀNIYAT AZ	WLL	31 08 N	16 04 E	51908
ZULAYFĀT, SĪRAT AZ	RUIN	32 34 N	20 53 E	51901
ZULAYFĀT, WĀDĪ AZ	WAD	32 50 N	21 56 E	51901
ZULAYJĀT AL GHAZĀL	LCTY	31 10 N	20 13 E	51902
ZUMAYLAH, BIIR AZ	WLL	30 36 N	13 20 E	51907
ZUMAYLAH, KHASHM AL	PROM	31 54 N	11 07 E	51907
ZUMAYLAH, MARQAB	HLLS	31 47 N	12 05 E	51907
ZUMAYMĪYĀT, QŪR AZ	HLL	26 30 N	17 35 E	51908
ZŪMĪYAH, JABBĀNAT AZ	CMTY	32 50 N	21 31 E	51901
ZUMMÍT, HENSCÍR EZ- SEE				
ṢUMAYT, HANSHĪR	RUIN	32 04 N	12 57 E	51907
ZUMMÍT, UÁDI EZ- SEE				
UMM AZ ZIMMĪT, WĀDĪ	WAD	31 39 N	13 02 E	51907
ZUNAYDĀT, SHU'BAT	WAD	29 48 N	14 49 E	51908
ZUNAYFĀN, THAMAD AZ	CTN	27 51 N	17 03 E	51908
ZUNAYGARĀN, QUWAYRĀT SEE				
ZUNAYQIRĀN, QUWAYRĀT	HLLS	30 56 N	15 52 E	51908
ZUNAYQIRĀN, QUWAYRĀT	HLLS	30 56 N	15 52 E	51908
ZUNNĀRAH, WĀDĪ	WAD	32 44 N	22 35 E	51906
ZUNQARAH, BIIR AZ	CTN	32 38 N	21 11 E	51901
ZUQAYBAH, BIIR SEE				
UBAYYIḌ, BIIR AL	CTN	32 17 N	21 32 E	51901
ZUQAYM, BIIR AZ	CTN	32 13 N	23 19 E	51906
ZUQAYMĀT, ABYĀR AZ	WLLS	31 41 N	24 11 E	51906
ZUQAYZĪQ, HANĀSHĪR AZ	RUIN	32 02 N	11 14 E	51907
ZUQAYZĪQ, HISYĀN AZ	WLLS	32 02 N	11 16 E	51907
ZUQAYZĪQ, WĀDĪ AZ	WAD	32 05 N	11 16 E	51907
ZUQAYZĪQ, ẒAHRAT AZ	DUNE	32 02 N	11 13 E	51907
ZUQYAH, RA'S	MT	31 51 N	11 01 E	51907
ZŪR, RA'S AZ	PT	32 54 N	13 12 E	51910
ZURAYDAH, WUDAYY AZ	WAD	27 48 N	14 21 E	51909
ZURAYGĪ, TUNNĀRAT AZ SEE				
ZURAYQĪ, TUNNĀRAT AZ	MFC	32 26 N	14 54 E	51908
ZURAYIGH, QABR AZ SEE				
ZURAYRĪ', QABR AZ	TMB	31 41 N	24 24 E	51906

APPROVED FOR RELEASE: 2007/02/20: CIA-RDP01-00707R000200060002-9

APPROVED FOR RELEASE: 2007/02/20: CIA-RDP01-00707R000200060002-9

ZURAYQ SEE				
QARYAT AZ ZURAYQĪ	PPL	32 26 N	14 54 E	51908
ZURAYQ, MARSÁ SEE				
DZEIPA, MARSÁ	ANCH	32 25 N	15 01 E	51908
ZURAYQĪ, QABĪLAT AZ	TRB	32 25 N	14 50 E	51908
ZURAYQĪ, RAMLAT AZ	DUNE	32 25 N	14 53 E	51908
ZURAYQĪ, TUNNĀRAT AZ	MFC	32 26 N	14 54 E	51908
ZURAYR, WĀJIN	CTN	31 00 N	17 01 E	51902
ZŪRAYR, WĀDĪ SEE				
ZARĪR, WĀDĪ AZ	WAD	31 05 N	17 00 E	51902
ZURAYRĪ', QABR AZ	TMB	31 41 N	24 24 E	51906
ZURAYZARAH SEE ZURAYZIRAH	LCTY	31 50 N	11 23 E	51907
ZURAYZIRAH	LCTY	31 50 N	11 23 E	51907
ZURDAH, GHADĪR AZ	CTN	26 39 N	18 06 E	51908
ZURDAT TĀFAH	HLL	28 57 N	16 28 E	51908
ZURDAT 'UQAYB	HLL	28 40 N	16 48 E	51908
ZURGÁN SEE AZ ZURQĀN	PPL	32 01 N	12 30 E	51907
ZURGH, GÁRET EZ- SEE				
ZURQ, QĀRAT AZ	HLL	23 58 N	23 25 E	51902
ZURGH, GEBÉL EZ- SEE				
ZURQ, JABAL AZ	HLL	24 06 N	23 30 E	51902
ZURGH, OASI DI EZ- SEE AZ ZURQ	OAS	24 08 N	23 18 E	51902
ZURQ SEE AZ ZURQ	OAS	24 08 N	23 18 E	51902
ZURQ, JABAL AZ	HLL	24 06 N	23 30 E	51902
ZURQ, QĀRAT AZ	HLL	23 58 N	23 25 E	51902
ZURQĀN SEE AZ ZURQĀN	PPL	32 01 N	12 30 E	51907
ZURQĀN, QABĪLAT AZ	TRB	32 27 N	13 29 E	51903
ZURZŪR, KĀF AZ SEE				
ZARZŪN, KĀF	HLL	30 53 N	13 36 E	51907
ZURZŪR, KHASHM AZ	RDGE	32 03 N	12 23 E	51907
ZURZUR, WĀDĪ	WAD	31 46 N	15 03 E	51900
ZURZŪR, WĀDĪ AZ SEE				
ZARZŪN, WĀDĪ	WAD	30 47 N	13 50 E	51907
ZURZŪR, WĀDĪ AZ	WAD	32 05 N	11 57 E	51907
ZURZŪR, WĀDĪ AZ	WAD	32 07 N	11 55 E	51907
ZŪSAH, KHIRBAT AZ	RUIN	32 05 N	12 38 E	51907
ZŪTĪN, RA'S	* PK	32 02 N	13 29 E	51903
ZŪTĪN, WĀDĪ	* WAD	32 02 N	13 30 E	51903
'ZUWĀGHAH, JĀMI SEE				
ZAWĀGHAH, JĀMI'	MSQE	32 47 N	12 26 E	51904
ZUWĀGHAH, MARSÁ SEE				
ZAWĀGHAH, MARSÁ	COVE	32 49 N	12 26 E	51904
ZUWĀM, WĀDĪ AZ SEE				
ZAWWĀM, WĀDĪ AZ	WAD	32 02 N	20 27 E	51905
ZUWĀRAH	PPL	32 56 N	12 06 E	51904
ZUWĀRAH, MARSÁ	HBR	32 56 N	12 07 E	51904
ZUWĀRAH, MUDĪRĪYAT	ADMD	32 56 N	12 06 E	51904
ZUWĀRAH, MUTAṢARRIFĪYAT	ADMD	32 56 N	12 06 E	51904
ZUWĀRAH AL BAḤRĪYAH	LCTY	32 55 N	12 07 E	51904
ZUWĀRAH AL MARKAZĪYAH, MADRASAT	SCH	32 56 N	12 05 E	51904
ZUWAYBAH, RA'S AZ SEE				
ZUBAYWAH, RA'S AZ	HLL	32 02 N	13 14 E	51907
ZUWAYBAH, WĀDĪ AS SEE				
ZUBAYWAH, WĀDĪ AZ	WAD	32 07 N	13 13 E	51907
ZUWAYLĪ, WĀDĪ AZ	WAD	32 06 N	21 07 E	51901
ZUWAYLLĀ, RU'ŪS AZ	HLL	31 08 N	20 11 E	51902
ZUWAYTIL, JARĪQ	TRL	29 19 N	12 57 E	51907
ZUWAYTĪN, RA'S	MT	32 08 N	13 30 E	51903
ZUWAYTĪN, WĀDĪ AZ	WAD	32 21 N	21 21 E	51901
ZUWAYTĪN, WĀDĪ AZ	WAD	32 22 N	21 21 E	51901
ZUWAYTINAH SEE AZ ZUWAYTĪNAH	TRMO	30 55 N	20 05 E	51902
ZUWAYTĪNAH, MUDĪRĪYAT AL				
(LONG FORM), AZ ZUWAYTĪNAH				
(SHORT FORM)	ADMD	30 58 N	20 07 E	51902
ZUWAYTĪNAH, QABĪLAT AZ	TRB	32 09 N	14 37 E	51908
ZUWAYTĪNAH, SABKHAT AZ	SBKH	30 56 N	20 08 E	51902
ZUWAYTĪNAH, SĪRAT AZ	RUIN	32 37 N	21 07 E	51901
ZUWAYTĪNAH, WĀDĪ AZ	WAD	32 38 N	21 08 E	51901

APPROVED FOR RELEASE: 2007/02/20: CIA-RDP01-00707R000200060002-9

APPROVED FOR RELEASE: 2007/02/20: CIA-RDP01-00707R000200060002-9

ZUWAYTĪNĀT, SHUJBĀN AZ	WAD	32 15 N	21 12 E	51901
ZUWAYTINAYN, RA'S SEE				
ZUWAYTĪN, RA'S	MT	32 08 N	13 30 E	51903
ZUWAYY, BI'R AZ	CTN	32 40 N	21 56 E	51901
ZUWAYY, RA'S AZ	HLL	32 40 N	21 55 E	51901
ZUWAYYAH, 'AYN	WLL	21 52 N	24 50 E	51902
ZUWAYYAH, NUQJAT BŪLĪS AZ	PP	32 23 N	14 58 E	51908
ZUWAYYAH, QABR AZ	TMB	29 42 N	22 50 E	51902
ZUWAYYAH, QŪR	HLLS	23 10 N	24 03 E	51902
ZUWAYYAH, ṬARĪQ	TRL	29 44 N	22 54 E	51902
ZUWAYYAH, ṬARĪQ AZ	TRL	29 37 N	24 10 E	51900
ZUWAYYAH, THAMAD AZ	WTRH	26 19 N	18 21 E	51908
ZUWAYYAH, WĀDĪ AZ	WAD	31 45 N	12 22 E	51907
ZUWAYYIL, ĀBĀR AZ	CTN	32 25 N	20 48 E	51901
ZUWAYZ, HANSHĪR AZ	RUIN	31 49 N	13 24 E	51907
ZUWĪYAH, WĀDĪ AZ SEE				
ZUWAYYAH, WĀDĪ AZ	WAD	31 45 N	12 22 E	51907
ZUYŪT, WĀDĪ	WAD	32 03 N	13 04 E	51907
ZŪZĀB, BI'R	CTN	31 59 N	23 59 E	51906
ZŪZĀL, WĀDĪ AZ SEE				
ZAWZĀT, WĀDĪ AZ	WAD	32 20 N	21 40 E	51901
ZŪZĀM, BI'R	WLL	31 36 N	10 59 E	51907
ZUZĀM, ERGH SEE ZŪZĀM, 'IRQ	DUNE	31 23 N	10 44 E	51907
ZŪZĀM, 'IRQ	DUNE	31 23 N	10 44 E	51907
ZŪZĀM, WĀDĪ	WAD	31 18 N	10 38 E	51907
ZŪZĀM, WĀDI	WAD	31 50 N	11 01 E	51907
ZŪZĀT, ABYĀR AZ SEE				
ZAWZĀT, ABYĀR AZ	CTN	32 22 N	21 34 E	51901
ZŪZĀT, WĀDĪ AZ SEE				
ZAWZĀT, WĀDĪ AZ	WAD	32 20 N	21 40 E	51901
ZŪZĀW, WĀDĪ SEE				
ZIOZĀW, WĀDĪ AZ	WAD	32 08 N	11 14 E	51907

ZUZU, GRARLT SEE				
ZŪZŪ, QARĀRAT	DPR	26 27 N	16 10 E	51909
ZŪZŪ, QARĀRAT	DPR	26 27 N	16 10 E	51909
ZWARA SEE				
ZUWĀRAH, MUTAṢARRIFĪYAT	ADMD	32 56 N	12 06 E	51904

☆U.S. GOVERNMENT PRINTING OFFICE: 1978 O— 726-339 1522 REGION 3-1

APPROVED FOR RELEASE: 2007/02/20: CIA-RDP01-00707R000200060002-9

APPROVED FOR RELEASE: 2007/02/20: CIA-RDP01-00707R000200060002-9

SOME of these
PAGES HAVE LIGHT
PRINT.

APPROVED FOR RELEASE: 2007/02/20: CIA-RDP01-00707R000200060002-9