APPROVED FOR RELEASE: 2007/02/20: CIA-RDP01-00707R000200060004-7

GAZETTEER LEBANON

1 OF 15

FSTC

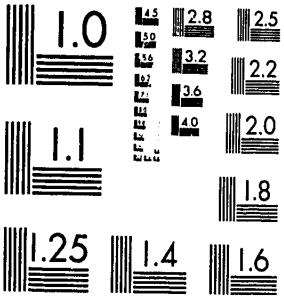

MICROCOPY RESOLUTION TEST CHART
NATIONAL BUREAU OF STANDARDS-1963-A

XST HQ FORM 58 (13 FEB 80)

APPROVED FOR RELEASE: 2007/02/20: CIA-RDP01-00707R000200060004-7

APPROVED FOR RELEASE: 2007/02/20: CIA-RDP01-00707R000200060004-7

REFERENCE SET

LEBANON

OFFICIAL STANDARD NAMES GAZETTEER

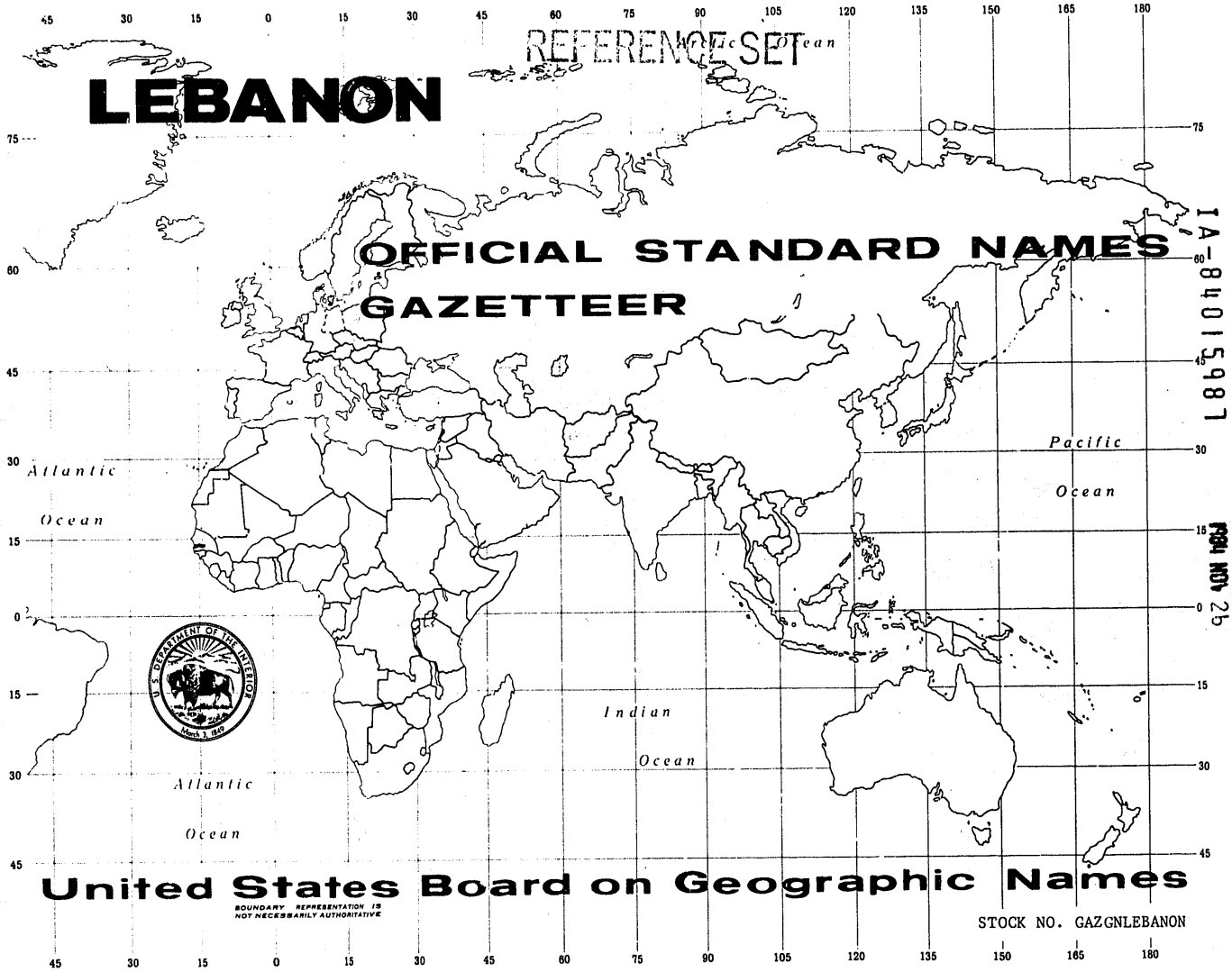

IA-84015987

FSTC READING
1984 NOV 26

United States Board on Geographic Names

BOUNDARY REPRESENTATION IS NOT NECESSARILY AUTHORITATIVE

STOCK NO. GAZGNLEBANON

APPROVED FOR RELEASE: 2007/02/20: CIA-RDP01-00707R000200060004-7

APPROVED FOR RELEASE: 2007/02/20: CIA-RDP01-00707R000200060004-7

Lebanon

OFFICIAL STANDARD NAMES
approved by the
UNITED STATES BOARD ON GEOGRAPHIC NAMES

Prepared in the
Geographic Names Division, U.S. Army Topographic Command
Washington, D.C. 20315, November 1970

APPROVED FOR RELEASE: 2007/02/20: CIA-RDP01-00707R000200060004-7

APPROVED FOR RELEASE: 2007/02/20: CIA-RDP01-00707R000200060004-7

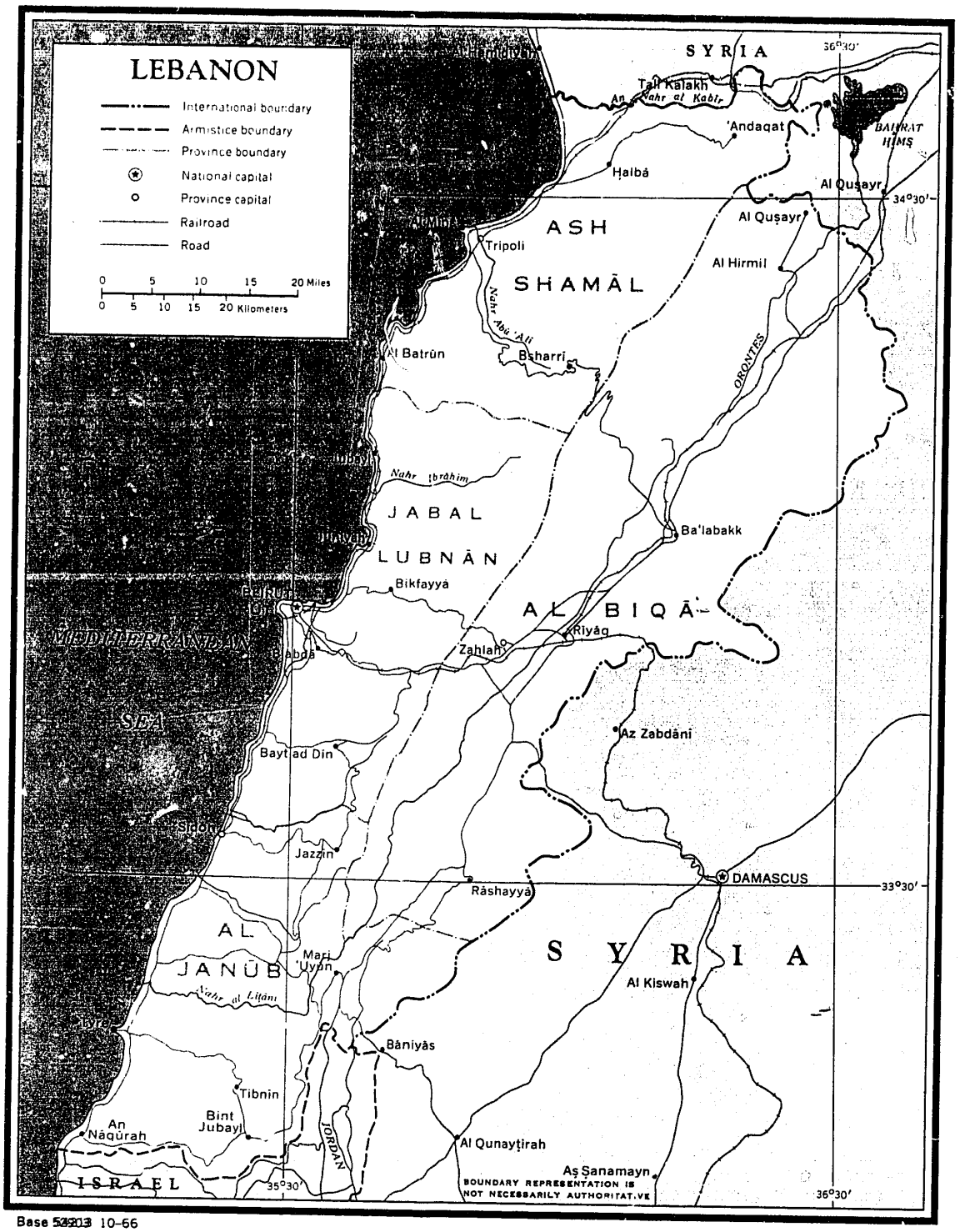

Base 54203 10-66

APPROVED FOR RELEASE: 2007/02/20: CIA-RDP01-00707R000200060004-7

APPROVED FOR RELEASE: 2007/02/20: CIA-RDP01-00707R000200060004-7

FOREWORD

This gazetteer contains about 37,000 entries for places and features in Lebanon. The entries include standard names approved by the Board on Geographic Names and unapproved variant names, the latter cross-referenced to the standard names. *Users of the gazetteer should always refer to main entries for approved names.*

The basic name coverage corresponds to that of maps at the scale of 1:50,000. Entries include the names of first- and second-order administrative divisions, populated places of all sizes, various other cultural entities, and a variety of physical features.

Virtually all names on *Lebanon 1:50,000,* K724, 2nd edition, U. S. Army Topographic Command, now in the process of publication, are among the approved names contained in the gazetteer. Approved names not locatable on this map series may be found by recognizable variant forms on *Lebanon 1:50,000,* AMS K724, Army Map Service, 1960, or *Carte du Liban 1/20,000,* Ministère de la Défense Nationale, 1963-69 (French edition).

Interpretation of entries

It has been necessary to express in code numbers and letters some of the information in the gazetteer in order to accommodate it to the machine method of tabulation.

Name.—Approved standard names and unapproved variant names appear in the first column. The variant names are always cross-referenced to the standard names by use of the word "see". Where part of a name is underlined, the use of the part not underlined is optional. Where two or more names are approved for a feature, each is identified in parentheses and any or all may be used. Names containing generic elements preceding the specific term (except names of populated places) are alphabetized by the specific part; thus Tallat al Ḩaylūn, the name of a hill, is listed as Ḩaylūn, Tallat al and Wādī al Jarnīf, a wadi, is listed as Jarnīf, Wādī al.

As far as possible, Arabic names in the gazetteer have been romanized from Arabic script according to the transliteration system used jointly by the Board on Geographic Names and the Permanent Committee on Geographical Names for British Official Use (the BGN/PCGN 1956 System), which follows on pages ix-xiii. It is almost always necessary to add missing symbols for short vowels (vowel points) in Arabic script and to rewrite dialectal forms in standard written Arabic. Names found written only in roman letters but recognizable as Arabic have been reconstructed into Arabic script and then transliterated.

In a few cases, where it was not possible to determine complete BGN/PCGN Arabic forms, names have been given in the form found in romanized sources and marked with an asterisk (*) preceding the designation; however, individual Arabic words recognizable in these names have been rendered in the system.

The diacritical marks used in approved Arabic names in Lebanon are the macron (¯), the cedilla (¸), and the acute accent (´). These marks are to be used whether the names are written in capital or lowercase letters. In addition, the apostrophe (') and the inverted apostrophe ('), representing the letters *hamzah* and *'ayn*, respectively, frequently occur in Arabic names.

In writing Arabic names in capital and lowercase letters, every word in a name should be initially capitalized except the following when they are not name-initial: *wa* (and) and the definite article *ad, aḍ, adh, al, an, ar, as, aṣ, ash, at, aṭ, ath, az* and *aẓ*. In French names the initial letter of each word is capitalized except for noninitial articles, prepositions and conjunctions.

Cross-references have not been provided in the gazetteer for variant names which differ from approved names only in the spelling of the following generic terms:

Approved spelling	Variant spelling
'āmūd	aâmoûd
'aqabat	aaqbet

APPROVED FOR RELEASE: 2007/02/20: CIA-RDP01-00707R000200060004-7

APPROVED FOR RELEASE: 2007/02/20: CIA-RDP01-00707R000200060004-7

Approved spelling	Variant spelling
arḍ	aard
ʿarḍ	aard
ʿarīḍ	aarid
ʿayn	aïn
basātīn	bsâtinc
birak	borak
birkat	berket, birket
burj	borj, bourj
bustān	boustâne
ḍahr	daher
ḍahrat	dahret
dayr	deïr
ḍuhūr	dhoûr, doûr, zhoûr
ḫursh	horch
hūwat	houett
ʿiqāb	aaqâb
jabal	djebel, jebel
jabalat	djebelet, jeblet
jalālī	jlâli
jubaylat	jbaïlet
jubb	joûb
jūrat	joûret
jurd	jord, jourd
katif	ketf, kitf
khalālī	khlâli
khallat	khallet
khandaq	khanndaq
khawr	khor
khilāl	khlâl
khirab	khorab
khirbat	kherbet, kheurbet
khurr	khor, khorr
kūʿ	koûaa
kurūm	kroûm
lizāq	lzâq
maghāʾir	maghâyer
maghārat	maghâret, mghâret, mrhâret
makhāḍat	mkhâdet
marāḥ	mrâh

Approved spelling	Variant spelling
masīl	msîl
massār	moussâr
maṭḥanat	mathanet
mazār	mzâr
mīnat	mînet
muḥāfaẓat	mohafazat
nabʿ	naba, nabaa, neba
nabʿat	nabaat
qaḍāʾ	caza
qarānī	qrâné
qaṭʿ	qataa
qimmat	qoummet
qubbat	qoubbet, qubbet
qurnat	kaornet, kornet, qornet
raʾs	râs, râss
rawāʾis	raouâis
ruʾaysat	rouaïsset, roussiyat, rūssatt
ruʾaysāt	rouaïssête
ruʾūs	roûs
sadd	sad
sahl	sahel
sāqiyat	sâqiet, saquiett, saquiyet
sayl	saïl, seïl
shaqīf	chqîf
shiʿb	chaab, chiaab, choaab, chouaab
shīr	chîr
shuʿbat	choaabet
shuwār	chouâr
sūq	souk, soûq, suk
ṭāḫūn	tâhoûn
ṭāḫūnat	tâhoûnet
tall	tell
tallat	tallet, tellet
tulūl	tloûl
ʿurḍān	aardâne, ordâne
wādī	ouâdi
waṭāʾ	ouata
zārūb	zâroûb

APPROVED FOR RELEASE: 2007/02/20: CIA-RDP01-00707R000200060004-7

APPROVED FOR RELEASE: 2007/02/20: CIA-RDP01-00707R000200060004-7

Designation.—The second column contains designations or abbreviations of designations, as listed below. Since practically all geographic terms have varied meanings, the senses in which the designator terms are used and the range of features to which they are applied *in this gazetteer* are stated in the list to reduce ambiguity. The distinctions that can be made in a given gazetteer will vary with the quality of the maps of the area and with the nature of the entities that are named. In Lebanon some of the features do not fit precisely into the categories used to designate them and others could be designated in two or more ways.

ADMD first-order administrative division (*muḥāfaẓat*); second-order administrative division (*qaḍā'*)
AIRF airfield (place where aircraft land and take off, with runways and related improvements but without well-developed facilities for the commercial handling of passengers and cargo)
AIRP airport (place where aircraft regularly land and take off, with runways and major facilities for the commerical handling of passengers and cargo)
ALUV alluvial fan (alluvial deposit of a stream where it issues from a gorge upon an open plain)
AREA area (tract of land identified by a name, but without homogeneous character or established boundaries; may be identified and named for characteristics which no longer pertain to it)
BAY bay
BDG bridge
BDGN natural bridge
BGHT bight (open body of water forming a slight recession in a coastline)
BLDG isolated building
BRKS barracks
BSNH headwater basin (basin at or near the headwaters of one or more drainage areas or a named part of such a basin)
CAPE cape (seaward end of a projection of land of such position and size as to affect the course of ships)
CAVE cave(s) (underground cavity, usually in soluble rock)
CH chapel; church
CLF cliff(s) (high, steep rock face overlooking a lower area, such as a waterbody, coastal lowland, or valley)
CMP camp(s)
CMPM military camp
CMTY cemetery
CNFL confluence (place where two or more streams flow together)
CNLI irrigation canal
COVE cove (small bay)
CPRF refugee camp
CSTL castle (large fortified building or set of buildings)
CTN cistern (covered tank or reservoir for the storage of water, usually masonry lined and below ground level)
CULT cultivated area
CUT road cut
CVNT convent
DAM dam (barrier constructed across a stream to impound water)
DPR depression (more or less saucer-shaped area surrounded by higher land; ordinarily has interior drainage)
DTCH irrigation ditch
FORD ford (place where a stream may be crossed safely without a bridge or boat)
FRM farm (small agricultural unit consisting of a farmstead and associated land, usually owned and operated by a single family; includes poultry farms)
FRMS farms
FRST forest; woods
FT fort (defensive structure or works, generally of little or no present military significance; may be in a state of ruin)
GND public garden
GRGE gorge (relatively narrow, steep-sided segment of a watercourse); defile (narrow passageway or constricted section of a valley)
HDLD headland (conspicuously high piece of land jutting out into or fronting the sea)
HERM hermitage (Maronite sect)
HLL hill (landform of moderate relief, moderate elevation, and small summit area)

APPROVED FOR RELEASE: 2007/02/20: CIA-RDP01-00707R000200060004-7

APPROVED FOR RELEASE: 2007/02/20: CIA-RDP01-00707R000200060004-7

HLLS	hills
HSE	isolated house(s) (may include some buildings other than dwellings)
HSP	hospital; sanatorium
INDS	industrial area
INN	inn
ISL	island
ISLS	islands
KRST	karst area (limestone or dolomite area distinguished by surface and subterranean forms caused by the action of water on the soluble rock)
LCTY	locality (minor area or place of unspecified or mixed character and indefinite boundaries)
LDG	Druse lodge (Druse place of worship)
LK	oxbow lake (lake in the channel of a former stream meander)
LKI	intermittent lake (seasonal waterbody which becomes a lake during periods of rain but which dries up or becomes a marsh or waterhole during the dry season)
MFG	factory
MKT	market place
ML	mill(s)
MN	mine
MNMT	monument
MRSH	marsh (wetland characterized by grasses or bush vegetation and few or no trees; many include one or more permanent or intermittent waterbodies surrounded by marsh but not separately named)
MSQE	mosque (Islamic place of public worship)
MSTY	monastery
MT	mountain (landform of conspicuous relief, moderate to high elevation, and small summit area)
MTS	mountain range; mountains
OCH	orchard(s)
PAL	palace (includes presidential residence and the residence of the Patriarch of Antioch)
PASS	pass (way over or between mountains or other high land)
PCLI	independent political entity (republic)
PK	peak (separately named summit on a more extensive elevation)
PKS	peaks
PLAT	plateau (extensive elevated area of flat to rolling surface; may exhibit considerable local relief due to dissection or the presence of hills or mountains rising above the general surface level)
PLN	plain (landform of low relief, slope, and elevation)
PMPW	water-pumping station
PND	pond (small standing waterbody)
PNDI	intermittent pond
PNDS	ponds
POOL	pool; intermittent pool
PP	police post
PPL	populated place (city, town, village, settlement; includes dispersed rural settlements)
PPLX	section of populated place (part of a city or contiguous urbanized area named as an entity but having no known administrative status)
PRN	prison
PROM	promontory (piece of an area of high, generally flat land jutting into surrounding lower land; similar to a headland except for its inland location)
PT	point (relatively minor projection of land, or its extremity, into a waterbody)
RDBN	road bend (includes hairpin turns)
RDGE	ridge (elongated, relatively narrow relief feature with a more or less continuous crest)
RDJC	road junction
RGN	region (large area recognized as an entity by reason of the unity of its history, people, landscape, or other condition or a combination of conditions)
RKFL	rockfall (mass of fallen rocks, usually at the base of a cliff)
RKL	rock on land (boulder, pinnacle, crag, or other rock or rock outcrop situated on land)
RKSL	rocks on land
RKW	rock in water (individual rock of such character and importance as to be identified by name, situated either above or below the surface of a body of water; often associated with reefs but separately named)
RLGR	retreat (place of seclusion for a religious society)

APPROVED FOR RELEASE: 2007/02/20: CIA-RDP01-00707R000200060004-7

APPROVED FOR RELEASE: 2007/02/20: CIA-RDP01-00707R000200060004-7

ROAD	road; highway interchange (traffic circle)
RSRT	resort (one or more buildings used chiefly for recreation and associated service activities, usually with accommodations for guests)
RSTN	railroad station
RSV	reservoir (large artificially impounded body of water)
RUIN	ruin(s) (structure in a state of ruin, but not necessarily of great antiquity or archeological interest)
RVN	ravine (short, steep watercourse)
SCH	school
SCHC	college
SCHM	military academy
SCRB	scrubland (a tract of country with vegetation consisting chiefly of dwarf or stunted trees and shrubs)
SDL	saddle (moderately lower place between two summits or other elevations on a ridge or mountain)
SEA	sea
SHPF	sheepfold (may include goat pens)
SHRN	shrine
SINK	sinkhole (hole, cavern, or funnel-shaped cavity made in the earth by the action of water on the soil, rock, or underlying strata)
SLP	slope (gradient on the side or end of an elevated relief feature)
SPNG	spring(s)
SPUR	spur(s) (short sloping ridge extending laterally from a mountain or other elevation)
SQR	city square (broad paved area)
STAT	statue
STDM	stadium
STM	stream (river or other running fresh waterbody, perennial in all or a part of its course)
STMC	canalized stream (stream that has been canalized, ditched, diked or straightened for any purpose, yet retains in part the characteristics of the original stream)
STMX	section of stream
STNR	radio station
TMB	tomb(s)
TOWR	tower
TRL	trail (includes paths)
TRR	terrace (more or less level surface of intermediate elevation between higher and lower adjacent surfaces)
UPLD	upland (broad elevated area with low to moderate surface relief; includes separately named segments of an unnamed plateau)
VAL	valley (area drained by a stream, or a named segment of such an area); rift valley (trough-shaped depression between two roughly parallel faults and faced by escarpments on each side)
VIN	vineyard
VINS	vineyards
WAD	wadi (watercourse or drainageway that carries only occasional flows of water)
WADX	section of wadi
WLL	well (dug or drilled source of water)
WLLS	wells

Latitude and longitude.—The third and fourth columns indicate geographic coordinates, with longitude based on Greenwich. Coordinates were generally read to the nearest minute and are for finding purposes only.

Coordinates were read at the map symbol for populated places and other entities occupying limited sites, at the mouths or lower ends of streams, at the summits of mountains and hills, at the extremities of capes and points, and near the centers or midpoints of other features.

Area number.—The number in the fifth column indicates the first-order administrative division (*muḥāfaẓat*) of Lebanon in which the place or feature is located, as listed below:

40800	Lebanon (general)
40801	Bayrūt
40802	Ash Shamāl
40803	Jabal Lubān
40804	Al Janūb
40805	Al Biqāʿ

The general number (40800) is used for international features and for features in two or more first-order administrative divisions.

APPROVED FOR RELEASE: 2007/02/20: CIA-RDP01-00707R000200060004-7

APPROVED FOR RELEASE: 2007/02/20: CIA-RDP01-00707R000200060004-7

Glossary of generic terms

The following terms occur as the generic parts of standard names listed in the gazetteer. Tne meanings given include those supported by application to the features named in the gazetteer, whether or not these meanings are given in dictionaries.

aktāf	slope
'āmūd	monument
'aqabat	pass, saddle, ridge, spur, slope
'arabat	wadi
arḍ	area, locality
'arḍ	slope, spur, ridge, mountain, hill
'arīḍ	slope, spur, ridge, mountain, peak, hill
'arīḍat	slope
āthār	ruins
'ayn	spring(s), well
bāb	pass, defile, gorge
baḥr	sea, bay
bi'r	well, cistern, spring
birak	spring(s)
birkat	pool, pond, intermittent pool, intermittent lake, well, spring(s)
buḥayrat	reservoir
burj	tower
bustān	orchard(s)
ḍahr	mountain(s), hill(s), peak, slope, spur, ridge, upland, cliff(s), promontory
ḍahrat	mountain, hill(s), spur, ridge, promontory
darb	road, trail
dayr	monastery, convent, church, chapel, shrine
ḍuhayrat	peak
ḍuhūr	mountain, hill, peaks, spur, ridge, cliffs
ghābat	forest
giv'at (Hebrew)	hill
ḥajar	rock
har (Hebrew)	mountain, peak
hare (Hebrew)	mountains
ḥarf	mountain, hill, peak, spur, ridge, slope, cliffs
ḥursh	forest, woods, scrubland
ḥurūf	mountain, peak, slope, ridge
hūwat	cave, depression
'iqāb	pass, saddle, slope, ridge, mountain
jabal	mountain(s), hill(s), peak, spur, slope, ridge, cliffs
jalālī	slope, spur, ridge, upland, mountain, hills
jall	terrace, slope, spur, ridge, mountain, peak, hill, cliff
jāmi'	mosque
jazīrat	island
jibāl	mountains
jisr	bridge
jubaylat	hill, mountain
jubb	depression
jūn	bay
junaynat	orchard
jūrat	depression, headwater basin, valley, sinkhole, karst area, gap, wadi, ravine
jurd	mountain, hill(s), plateau, spur, ridge
juwar	depression, headwater basin
juzur	islands
kāf	ridge
kanīsat	church, chapel
karm	orchard(s), vineyard(s)
katif	spur, ridge, slope, mountain, peak
khalālī	wadi
khalīj	stream
khallat	wadi, ravine, valley
khalwat	Druse lodge, shrine
khanādiq	ravine

APPROVED FOR RELEASE: 2007/02/20: CIA-RDP01-00707R000200060004-7

APPROVED FOR RELEASE: 2007/02/20: CIA-RDP01-00707R000200060004-7

khandaq ..... ditch, irrigation canal, wadi, ravine
kharāb ..... ruin
kharā'ib ..... ruins
khilāl ..... ravine
khirab ..... ruin(s)
khirbat ..... ruin(s)
khurab ..... ruins
khurr ..... wadi, ravine
khusha' ..... mountain
kā' ..... road bend
kurūm ..... vineyard(s), orchard(s)
izāq ..... rocks on land, cliff, spur, ridge, peak
mafraq ..... road junction
maghā'ir ..... cave(s)
maghārat ..... cave
ma'had ..... college, school
maḥaṭṭat ..... railroad station
maḥbasat ..... hermitage
makhāḍat ..... ford
makhfar ..... police post
mal'ab ..... stadium
maqbarat ..... cemetery
marāḥ ..... sheepfold
markaz ..... police post
maṣaḥḥ ..... sanatorium
masāsīr ..... cliff
masīl ..... wadi
massār ..... cliff
maṭār ..... airfield
maṭḥanat ..... mill
mazār ..... shrine, tomb
mazra'at ..... farm
mīnā' ..... cove, bight
mīnat ..... cove, bight, bay
mu'askar ..... military camp
muḥāfaẓat ..... first-order administrative division
mukhayyam ..... camp, refugee camp
mustashfá ..... hospital
nab' ..... spring(s), well
nabābī' ..... springs
nab'at ..... spring
naḥal (Hebrew) ..... stream, wadi
nahr ..... stream, wadi, canalized stream, irrigation canal
qabr ..... tomb, shrine
qaḍā' ..... second-order administrative division
qal'at ..... castle
qarānī ..... mountain, peak, hill, ridge, cliffs
qarn ..... peak, spur
qaṣr ..... fort
qaṭ' ..... road cut
qimmat ..... hill
qirān ..... peak
qubbat ..... tomb, shrine, monument
qurnat ..... peak, mountain, hill, slope, spur, ridge, promontory
qurūn ..... mountain
rahwat ..... peak
rām ..... marsh
ra's ..... cape, headland, point, promontory, mountain, peak, hill, spur, ridge, headwater basin
rawā'is ..... peak, hill
rekhes (Hebrew) ..... ridge
rosh (Hebrew) ..... cape
ru'aysat ..... mountain, peak, hill, spur, ridge
ru'aysāt ..... hill
ru'ūs ..... mountain, peak, hill, spur, promontory
sadd ..... dam
sāḥat ..... city square, highway interchange
sahl ..... plain, valley, headwater basin, depression
sahlat ..... valley, depression, alluvial fan, plateau
sahlāt ..... plain, valley

APPROVED FOR RELEASE: 2007/02/20: CIA-RDP01-00707R000200060004-7

APPROVED FOR RELEASE: 2007/02/20: CIA-RDP01-00707R000200060004-7

sāqiyat	stream, wadi, irrigation canal, ravine, valley
sawāqī	wadi
shaqīf	cliff
shi'b	ravine, wadi
shiqfān	cliff
shīr	rock, mountain, peak, hill, slope, spur, ridge, cliff(s), rockfall
shiyār	cliff
shu'ab	wadi
shu'bat	wadi
shuwār	mountain, hill, slope, ridge, spur, cliff
sijn	prison
sūq	market place
ṭāḥūn	mill
ṭāḥūnat	mill
tal'at	wadi
tall	hill, mountain, peak, slope, spur, ridge
tallat	hill(s), mountain, peak, slope, spur, ridge, promontory
ṭarīq	road, trail, path
tārū'	wadi
ṭawāḥīn	mills
thughrat	pass
thuknah	barracks
tilāl	hills, spurs
tulūl	hills
'urḍān	slope, spur, ridge, mountain, hill
'uyūn	spring(s)
wādī	wadi, valley, stream, canalized stream, irrigation canal, ravine, depression
waṭā'	valley, plain, karst area
zārūb	wadi, ravine
ziyārat	shrine

Reporting of errors

It is requested that all who use this gazetteer aid in its correction for future printings by reporting errors and name changes to the Board on Geographic Names, Department of the Interior, Washington, D. C. 20240. A statement of the source of the correct information will be helpful.

Geographic names or their spellings do not necessarily reflect recognition of the political status of an area by the United States Government.

APPROVED FOR RELEASE: 2007/02/20: CIA-RDP01-00707R000200060004-7

APPROVED FOR RELEASE: 2007/02/20: CIA-RDP01-00707R000200060004-7

TRANSLITERATION SYSTEM FOR ARABIC GEOGRAPHIC NAMES

TABLE I

TRANSLITERATION OF THE ARABIC CONSONANTS

(Only the isolated forms of the letters are given; see any Arabic grammar or standard reference work for the combining forms in initial, medial, and final positions and for consonant ligatures.)

ARABIC LETTER	NAME OF LETTER	TRANSLITERATION	EXAMPLES AND REMARKS	
ء	hamzah	omit (initial)	ابوكمال	Abū Kamāl
		' (medial)	بئر زيت	Bi'r Zayt. See note 1.
		' (final)	صنعاء	Ṣan'ā'
ا	alif	omit	ام العمد	Umm al 'Amad. See note 2.
ب	bā'	b	البحرين	Al Baḥrayn
ت	tā'	t	الكوت	Al Kūt. The combination of *tā'* with *hā'* can be rendered as t/h for bibliographical purposes. See notes 3 and 4.
ث	thā'	th	الثليثوات	Ath Thulaythuwāt. See remarks on *tā'*.
ج	jīm	j	الجزيرة	Al Jazīrah
ح	ḥā'	ḥ	المحمودية	Al Maḥmūdīyah. See note 5.
خ	khā'	kh	خيبر	Khaybar. See remark on *kāf*.
د	dāl	d	دمنهور	Damanhūr. The combination of *dāl* with *hā'* can be rendered as d/h for bibliographical purposes. See note 4.

APPROVED FOR RELEASE: 2007/02/20: CIA-RDP01-00707R000200060004-7

APPROVED FOR RELEASE: 2007/02/20: CIA-RDP01-00707R000200060004-7

TABLE I (Continued)

ARABIC LETTER	NAME OF LETTER	TRANSLITERATION		EXAMPLES AND REMARKS
ذ	dhāl	dh	وادي الذهب	Wādī adh Dhahab. See remark on *dāl.*
ر	rā'	r	الروضة	Ar Rawḍah
ز	zāy	z	الزاوية	Az Zāwiyah
س	sīn	s	سليمانية	Sulaymānīyah. The combination of *sīn* with *hā'* can be rendered as s/h for bibliographical purposes. See note 4.
ش	shīn	sh	الشام	Ash Shām. See remark on *sīn.*
ص	ṣād	ṣ	قيصومة	Qayṣūmah. See note 5.
ض	ḍād	ḍ	ضور	Ḍawr. See note 5
ط	ṭā'	ṭ	القنيطرة	Al Qunayṭirah. See note 5.
ظ	ẓā'	ẓ	ابوظبي	Abū Ẓaby. See note 5.
ع	'ayn	'	ابو عريش	Abū 'Arīsh. This is a raised turned comma.
غ	ghayn	gh	بغداد	Baghdād
ف	fā'	f	الفرات	Al Furāt
ق	qāf	q	قطر	Qaṭar
ك	kāf	k	الكويت	Al Kuwayt. The combination of *kāf* with *hā'* can be rendered as k/h for bibliographical purposes. See note 4.

APPROVED FOR RELEASE: 2007/02/20: CIA-RDP01-00707R000200060004-7

APPROVED FOR RELEASE: 2007/02/20: CIA-RDP01-00707R000200060004-7

TABLE I (Continued)

ARABIC LETTER	NAME OF LETTER	TRANSLITERATION	EXAMPLES AND REMARKS	
ل	lām	l	حلب	Ḥalab
م	mīm	m	مكة	Makkah
ن	nūn	n	نخل	Nakhl
ه	hā'	h	جبل هارون	Jabal Hārūn. See remarks on *tā'*, *dāl*, *sīn*, *kāf*; see also notes 3 and 4.
و	wāw	w	وادي موسى	Wādī Mūsá
ي	yā'	y	اليمن	Al Yaman. See notes 1 and 6.

NOTES

1. *Hamzah* is written in Arabic over all initial *alifs* except those which belong to the definite article *al* or bear a *maddah* (see note 10). When the purpose is to indicate the presence of the sound described as a glottal stop, it is written over internal and final *alif*, *wāw*, and *yā'* (without dots). *Hamzah* following i is written ئ (almost always the *yā'* is in the ـيـ or ـيـ form) and the dots are omitted. Example: بئر. *Hamzah* following u is written ؤ. *Hamzah* following a long vowel is written ء without anything under it ("without a bearer"). The transliteration of *hamzah* (') should always be carefully distinguished from that of *'ayn* ('').

2. *Alif* as such is not transliterated when it is bearer of *hamzah*, but see *fatḥah alif* and *alif maddah* in Table II. See also note 1 above and note 10.

3. An original *tā'* in certain endings is written ة (i.e., *hā'* with two dots) and is called *tā' marbūṭah*. It is transliterated h (silent), except when followed by another word in a unitary expression, when it is transliterated t, as in *hamzah* (isolated form) and *hamzat al waṣl*. A pronounced final *hā'* occurs and for bibliographical purposes may be transliterated /h when a *fatḥah* precedes it (Al Mara/h). Cf. also note 4.

4. The two-letter symbols th, kh, dh, sh, and gh are convenient for use and easily comprehensible. The infrequent sequences of t, k, d, or s followed by h can be unequivocally transliterated for bibliographical purposes by the use of a slant line ("shiiling," "solidus") to separate true h from a preceding t, k, d, or s; that is, th represents *thā'*, but t/h stands for *tā'* followed by *hā'*. Cf. also note 3.

APPROVED FOR RELEASE: 2007/02/20: CIA-RDP01-00707R000200060004-7

APPROVED FOR RELEASE: 2007/02/20: CIA-RDP01-00707R000200060004-7

5. Where special considerations are paramount, the sub-dot (ḥ, ṣ, ḍ, ṭ, ẓ) may be used in place of the cedilla (ḫ, ş, ḑ, ţ, ẕ).

6. The letter *yā'* is also used in writing *alif maqṣūrah* in which the dots are omitted. See Table II.

TABLE II
TRANSLITERATION OF THE ARABIC VOWELS, DIPHTHONGS, AND SPECIAL DIACRITICAL MARKS

ARABIC LETTER	NAME OF LETTER	TRANSLITERATION	EXAMPLES AND REMARKS	
َ	fatḫah	a	البصرة	Al Baṣrah. Placed over consonant after which pronounced.
ِ	kasrah	i	الرياض	Ar Riyāḍ. Placed under consonant.
ُ	ḍammah	u	القدس	Al Quds. Placed over consonant.
ا َ	fatḫah alif	ā	باب المندب	Bāb al Mandab. See note 2.
ي ِ	kasrah yā'	ī	المدينة	Al Madīnah
و ُ	ḍammah wāw	ū	صور	Ṣūr
ى َ	alif maqṣūrah	á	مرسى مطروح	Marsá Maṭrūḥ
ْ	sukūn (jazmah)	omit		Placed over consonant.
ي َ	fatḫah yā' sukūn	ay	صيدا	Ṣaydā
و َ	fatḫah wāw sukūn	aw	الدوحة	Ad Dawḥah
ً	tanwīn fatḫah	a^n		See note 7.
ٍ	tanwīn kasrah	i^n		See note 7.
ٌ	tanwīn ḍammah	u^n		See note 7.
ّ	tashdīd	doubling		See note 8.
ا ٱ	hamzat al waṣl	'		See note 9.
آ	alif maddah	ā	آلبو معيط	Ālbū Mu'ayṭ. See note 10.

APPROVED FOR RELEASE: 2007/02/20: CIA-RDP01-00707R000200060004-7

APPROVED FOR RELEASE: 2007/02/20: CIA-RDP01-00707R000200060004-7

NOTES

7. The classical Arabic grammatical endings written with the so-called nunation symbols (Arabic *tanwīn*) may be transliterated when necessary by a^n, i^n, u^n. In modern Arabic these endings have become silent and are omitted in transliteration: classical *alif*u^n, modern *alif*.

8. Doubled consonant sounds are written in Arabic by placing the *tashdīd* over the consonant letter written once. In transliteration the letter should be doubled. When the definite article *al* precedes a word beginning with t, th, d, dh, r, s, sh, ṣ, ḍ, ṭ, ẓ, l, n (the so-called "sun letters"), the l is assimilated in pronunciation, giving tt, thth, etc. In transliteration this l should be omitted and the following letter written twice, once after the a of the article and secondly at the beginning of the next word. Example: An Nīl, not Al Nīl.

9. *Hamzat al waṣl* is transliterated ' in classical forms, as illustrated in its classical name *hamzatu 'l waṣli*, but ignored in modern forms, as in *hamzat al waṣl*.

10. *Maddah* is a horizontal wavy line over *alif*. Since *maddah* nearly always occurs in word-initial position, no confusion results from the use of ā for *alif maddah* as well as for *fatḥah alif*.

SPECIAL RULES

The following notes explain details of transliteration not stated above.

1. Initial definite articles and prepositions should be capitalized and hyphens should not be used to connect parts of names; e.g., Ash Shāriqah and Tall al Laḥm.
2. If any evidence is found for the use of the definite article in a name, the article will be used in the name chosen.
3. The Arabic word for God will be written Allāh.
4. Phrase names, commonly transcribed as one word, will be written in separate words. The definite article within such names will be written al, not ul; e.g., 'Abd Allāh, 'Abd ar Rahmān, Dhū al Faqār.
5. The word Ibn will be transliterated Bin wherever written without *alif*, that is, between two proper nouns; e.g., 'Umar Bin al Khaṭṭāb.
6. The Turkish word Paşa will be transliterated directly from Arabic script as Bāshā; the Turkish word Bey will be romanized as Bey in Egyptian names, no matter how written in Arabic-language sources, but in other Arabic areas as Bak where written *bā'–kāf* and as Bayk where written *bā'–yā'–kāf*.
7. The modern colloquial word Sīdī will be given precedence over the classical form Sayyidī. (This does not preclude the spelling Sayyidī if the latter is indicated by the Arabic script or other evidence – for instance if the *yā'* is written with *tashdīd*.)
8. The colloquial word Bū will not be changed to the classical form Abū.
9. The colloquial word for water written *mīm–yā'–tā'* on Arabic maps will be transliterated Mayyat.
10. In place names of Aramaic origin in Lebanon and Syria with an initial cluster beginning with b plus another consonant such as l or h, initial clusters such as bl and bh will be written.
11. In names containing the words for "back, ridge, hill" appearing as either *ẓā'–hā'–rā'* or *ḍād–hā'–rā'* in Arabic sources, the spelling used in the sources will be followed.

APPROVED FOR RELEASE: 2007/02/20: CIA-RDP01-00707R000200060004-7

APPROVED FOR RELEASE: 2007/02/20: CIA-RDP01-00707R000200060004-7

BLANK PAGE

APPROVED FOR RELEASE: 2007/02/20: CIA-RDP01-00707R000200060004-7

APPROVED FOR RELEASE: 2007/02/20: CIA-RDP01-00707R000200060004-7

AAMMAR, SÂGIET SEE ʿUMAR, SĀQIYAT	RVN	33 32 N	35 42 E	40R05
AÂBA SEE ʿĀBĀ	PPL	34 21 N	35 50 E	40R02
AABÂHIR, DHOÛR EL SEE				
ʿABĀHIR, ḎUHŪR AL	MI	33 35 N	35 48 F	40R05
AABÂDI, JALÂLI SEE ʿIRĀDĪ, JALĀLĪ	HLLS	33 30 N	35 43 F	40R05
AABAÏD, KHALLET SEE				
ʿUBAYD, KHALLAT	WAD	33 09 N	35 26 F	40R04
AABAÏD, OUÂDI SEE ʿUBAYD, WĀDĪ	WAD	33 37 N	35 24 F	40R03
AABAÏS SEE ʿUPAYS	CULT	33 57 N	36 05 F	40R05
AABAÏSE, AÏN SEE ʿUBAYSĪ, ʿAYN	SPNG	34 37 N	36 07 E	40R02
AABAÏSSI, JOÛRET SEE				
ʿUBAYSĪ, JŪRAT	KRSI	33 34 N	35 56 E	40R05
AABÂGA, AÏN SEE ʿABĀGAH, ʿAYN	SPNG	34 16 N	35 42 F	40R02
AABÂSSÎYE SEE ʿABBĀSĪYAH	PPL	33 18 N	35 17 F	40R04
AABBA SEE ʿABBĀ	PPL	33 22 N	35 24 F	40R04
AABBÂRA, AÏN EL SEE				
ʿABBĀRAH, ʿAYN AL	SPNG	33 24 N	35 32 F	40R04
AABBÂS, MATHANET SEE				
ʿABBĀS, MAṮḤANAT	ML	34 33 N	36 07 F	40R02
AABBÂSSÎYÉ SEE ʿABBĀSĪYAH	PPL	33 18 N	35 17 F	40R04
AABBÂSSÎYÉ, OUÂDI SEE				
ʿABBĀSĪYAH, WĀDĪ	WAD	33 17 N	35 13 F	40R04
AABBÂSSÎYE, TELL EL SEE				
ʿABBĀSĪYAH, TALL AL	HLL	33 29 N	35 24 F	40R04
AABBOÛD SEE ʿABBŪD	PPL	34 06 N	35 51 F	40R03
AABBOÛD SEE SAYYIDAT AL MAJĀ	PPL	34 06 N	35 52 F	40R03
AABBOÛD, RÂSS SEE ʿABBŪD, RAʾS	PK	33 35 N	35 28 F	40R03
AABBOÛD ÂGHA, LAHR SEL				
ʿABBŪD ĀGHĀ, ḶAHR	HLL	34 36 N	36 14 F	40R02
AABBOÛDÎYÉ SEL AL ʿABBŪDĪYAH	PPL	34 38 N	36 07 E	40R02
AABD, BIRKET EL SEE				
ʿABD, BIRKAT AL	PNDI	34 11 N	36 02 F	40R05
AABD, CHÎR EL SEE ʿABD, SHĪR AL	SLP	34 15 N	36 15 F	40R05
AABD, KARM EL SEE ʿABD, KARM AL	OCH	34 15 N	35 58 F	40R02
AABD, KHALLET SEE ʿABD, KHALLAT AL	RVN	33 31 N	35 22 F	40R04
AABD, OUÂDI SEE ʿABD, WĀDĪ AL	WAD	33 05 N	35 22 F	40R04
AABDALLAH, AÏN SEE				
ʿABD ALLĀH, ʿAYN	SPNG	34 07 N	35 56 F	40R03
AABDALLAH, JEBEL SEE				
ZAKĀRIB JUWAR ʿABD ALLĀH	HLL	34 20 N	36 01 F	40R02
AABDALLAH, KHALLET SEL				
ʿABD ALLĀH, KHALLAT	RVN	33 22 N	35 38 F	40R04
AABDALLAH ISKÂÎL SEE				
ʿABD ALLĀH ISKĀʿĪL	SLP	34 25 N	36 11 F	40R02
AABDÉ, KOLAÏSSET EL SEE				
ʿABDAH, RUʿAYSAT AL	MI	33 32 N	35 38 F	40R00
AABD EL AAZÎZ, OUÂDI SEE				
ʿABD AL ʿAZĪZ, WĀDĪ	WAD	33 37 N	35 49 F	40R05
AABD EL FATTÂH SEE TALL AZ ZAʿĀZIʿ	PPL	33 40 N	35 51 F	40R05
AABD EL HAY, CORNET SEE				
ʿABD AL ḤAYY, QURNAT	MI	34 30 N	36 10 F	40R02
AABDELLI, AÏN SEE				
ʿABDALLĪ, ʿAYN AL	SPNG	33 49 N	35 54 F	40R05
AABDELLI, JISR EL SEE				
ʿABDALLĪ, JISR AL	BDG	33 49 N	35 54 E	40R05
AABD EN NOUR, LAHR SEL				
ʿABD AN NŪR, ḶAHR	HLL	34 32 N	36 09 F	40R02
AABD ER RAHMÂNE, OUÂDI SEE				
ʿABD AR RAḤMĀNE WĀDĪ	WAD	33 26 N	35 39 F	40R05
AABDILLÉ SEL ʿABDILLĪ	PPL	34 12 N	35 43 F	40R02
AABDILLI SEL ʿABDILLĪ	PPL	34 12 N	35 43 E	40R02
AABDÎNE SEE ʿABDĪN	PPL	34 16 N	35 53 E	40R02
AABDÎNE, AÏN SEE ʿABDĪN, ʿAYN AL	SPNG	34 23 N	36 10 E	40R02
AABDOU, JÉLÂLI SEE ʿABDŪ, JALĀLĪ	SPOR	33 16 N	35 22 E	40R04
AABEDY, JEBEL SEE ʿĀBIDĪ, JABAL AL	HLL	33 33 N	35 23 F	40R04
AÂBED, AÏN SEE ʿĀBID, ʿAYN	SPNG	33 44 N	35 46 E	40R05
AÂBED, JABAL EL SEE				
ʿĀBID, JABAL AL	HLL	33 33 N	35 23 F	40R04

APPROVED FOR RELEASE: 2007/02/20: CIA-RDP01-00707R000200060004-7

APPROVED FOR RELEASE: 2007/02/20: CIA-RDP01-00707R000200060004-7

AABED, KHALÂLI EL SEE				
ʿABD, KHALĀLĪ AL	WAD	33 06 N	35 23 E	40R04
AABED, KHALLET EL SEE				
ʿABD, KHALLAT AL	RVN	33 31 N	35 22 E	40R04
AABED, KHALLET EL SEE				
ʿABD, KHALLAT AL	WAD	33 06 N	35 22 E	40R04
AABÉDI, OUÂDI SEE ʿIBĀDĪ, WĀDĪ	WAD	33 30 N	35 42 E	40R05
AABEÏD, JEBEL EL SEE				
ʿUBAYD, JABAL AL	MT	33 51 N	36 12 E	40R05
AABEÏD, OUÂDI SEE ʿUBAYD, WĀDĪ	WAD	34 14 N	35 39 E	40R02
AABEÏDÂT SEE ʿUBAYDĀT	PPL	34 10 N	35 43 E	40R03
AABEÏDÂTE SEE ʿUBAYDĀT	PPL	34 10 N	35 43 E	40R03
AABEÏDÂTE, OUÂDI SEE ḤĀQIL, WĀDĪ	WAD	34 10 N	35 44 E	40R03
AABET ED DAÏGA, OUÂDI SEE				
ʿARABAT AD ḪAYGĀʾ, WĀDĪ	WAD	34 15 N	35 40 E	40R02
AABEY SEE ʿBAYH	PPL	33 44 N	35 31 E	40R03
AABÎD, DAHR EL SEE ʿABĪD, ḌAHR AL	SPUR	34 29 N	36 00 E	40R02
AABÎDOU, DAHR SEE ʿABĪDŪ, ḌAHR	RLGE	33 14 N	35 18 E	40R04
AABLÂ SEE ʿALLAH	PPL	34 09 N	36 16 E	40R05
AABLA, KHALLET SEE ʿABLAH, KHALLAT	WAD	33 06 N	35 16 E	40R05
AABNÂYEL, KHALLET SEE				
ʿABNĀYIL, KHALLAT	RVN	33 24 N	35 44 E	40R04
AABOUD, RASS SEE ʿABBŪD, RAʾS	PK	33 35 N	35 28 E	40R03
AABOUDÉ, TÂHOUN EL SEE				
ʿABBŪDAH, ṬĀḤŪN AL	ML	34 38 N	36 23 E	40R02
AABR, OUÂDI EL SEE ʿABR, WĀDĪ AL	WAD	34 08 N	35 45 E	40R03
AABRA SEE ʿALRĀ	PPL	33 34 N	35 24 E	40R04
AABRA, AÏN SEE ʿABRĀ, ʿAYN	SPNG	33 23 N	35 38 E	40R04
AABRA, JEBEL SEE ʿABRAH, JABAL	MT	33 30 N	35 39 E	40R05
AABRA, OUÂDI SEE ʿABRĀ, WĀDĪ	WAD	33 34 N	35 24 E	40R04
AABRA, OUÂDI SEE ʿABRĀ, WĀDĪ	WAD	33 34 N	35 24 E	40R04
AABRI, HORCH EL SEE				
ʿABRAH, ḤURSH AL	FRST	34 04 N	35 48 E	40R03
AACHÎNE SEE ʿIBRĪN	PPL	34 15 N	35 42 E	40R02
AACHÎNE, JEBEL SEE ʿIBRĪN, JABAL	HLL	34 16 N	35 42 E	40R02
AACHOÛG SEE ʿAḤRŪG	RSTH	33 56 N	36 04 E	40R05
AABS, OUÂDI SEE ʿABS, WĀDĪ	WAD	33 11 N	35 15 E	40R04
AACHÂCH SEE ʿISHĀSH	PPL	34 25 N	35 56 E	40R02
AACHÂCH, AAYOÛN SEE ʿISHĀSH, ʿUYŪN	SPNG	34 25 N	35 56 E	40R02
AACHÂCH, DEÏR SEE ʿISHĀSH, DAYR	MSTY	34 25 N	35 56 E	40R02
AACHÂNE, OUÂLI EL SEE				
ZAYTŪN, WĀDĪ AZ	WAD	33 33 N	35 30 E	40R04
AACHARA, GORNET EL SEE				
ʿASHARAH, QURNAT AL	PK	34 20 N	36 10 E	40R00
AACHÂYER, AÏN SEE ʿASHĀʾIR, ʿAYN AL	SPNG	33 43 N	35 34 E	40R03
AACH ECH CHOÛHA, GRÂNI SEE				
ʿASHSH ASH SHŪḤAH, QARĀNĪ	MT	34 09 N	36 04 E	40R05
AACH ED DJÂJÉ SEE				
ʿUSHSH AD DAJĀJAH	PK	33 33 N	35 48 E	40R05
AACH EL AAGÂB SEE ʿUSHAH AL ʿUQĀB	RLGE	33 36 N	35 46 E	40R05
AACHÎR, AÏN SEE ʿAṮSHĪR, ʿAYN	SPNG	33 35 N	35 37 E	40R03
AACHOÛH, OUÂDI EL SEE				
ʿUSHŪSH, WĀDĪ AL	WAD	34 06 N	36 15 E	40R05
AACHOÛCH, OUÂDI EL SEE				
ʿUSHŪSH, WĀDĪ AL	WAD	34 06 N	36 15 E	40R05
AACHOÛR, OUÂLI SEE ʿĀSHŪR, WĀDĪ	WAD	33 13 N	35 20 E	40R04
AÂCHOÛR, OUÂLI SEE ʿĀSHŪR, WĀDĪ	WAD	33 12 N	35 21 E	40R04
AÂCHGA, AÏN EL SEE				
ʿĀSHIGAH, ʿAYN AL	SPNG	33 53 N	35 38 E	40R03
AACHGOÛT SEE ʿASHQŪT	PPL	33 59 N	35 42 E	40R03
AACHGOÛTE SEE ʿASHQŪT	PPL	33 59 N	35 42 E	40R03
AACHGOÛTE, NAHR SEE				
MUSAYLIKH, WĀDĪ AL	WAD	33 58 N	35 40 E	40R03
AACHGOÛTI, GORNET EL SEE				
ʿASHQŪTĪ, QURNAT AL	HLL	34 01 N	35 44 E	40R03
AACHRA, GORNET EL SEE				
ʿASHARAH, QURNAT AL	PK	34 20 N	36 10 E	40R00
AACHRA, GORNET EL SEE				
ʿASHARAH, QURNAT AL	SLP	34 21 N	36 12 E	40R05

APPROVED FOR RELEASE: 2007/02/20: CIA-RDP01-00707R000200060004-7

APPROVED FOR RELEASE: 2007/02/20: CIA-RDP01-00707R000200060004-7

AACHRA, TALLET EL SEE				
ʿASHARAH, TALLAT AL	MI	34 20 N	36 10 E	40R00
AÂL, DAHR SEE ʿĀD, ḌAHR	SPUR	34 15 N	35 45 E	40R02
AALAÏSSÉ, ROUAÏSSET SEE				
ʿUDAYSAH, RUʿAYSAT	HLL	33 10 N	35 16 E	40R04
AALANA, BÎR SEE ʿADN, BIʿR	WEL	33 46 N	35 29 E	40R03
AALAS, AÏN EL SEE ʿADAS, ʿAYN AL	SPNG	33 39 N	35 39 E	40R03
AALAS, JEBEL EL SEE				
ʿADAS, JABAL AL	HLL	33 17 N	35 21 E	40R04
AALAS, KHALLET EL SEE				
ʿADAS, KHALLAT AL	RVN	33 28 N	35 44 E	40R04
AALAS, KHALLET EL SEE				
ʿADAS, KHALLAT AL	WAD	33 07 N	35 13 E	40R04
AALASS, AÏN EL SEE ʿADAS, ʿAYN AL	SPNG	33 39 N	35 39 E	40R03
AALASS, JEBEL EL SEE				
ʿADAS, JABAL AL	HLL	33 17 N	35 21 E	40R04
AALBEL SEE ʿIDBIL	PPL	34 32 N	36 06 E	40R02
AALCHÎTE SEE ʿADSHÎT	PPL	33 21 N	35 25 E	40R04
AALCHÎT EL GOUSSAÏR SEE				
ʿADSHÎT AL GUṢAYR	PPL	33 17 N	35 29 E	40R04
AALDAALY, ROUAÏSSET SEE				
ʿIDD ʿALĪ, RUʿAYSAT	HLL	33 11 N	35 15 E	40R04
AALDAÏS, DAHR EL SEE				
ʿUDAYS, ḌAHR AL	MI	34 00 N	35 57 E	40R05
AALDOUL, KHORR SEE ʿADLŪL, KHURR	WAD	34 36 N	36 11 E	40R02
AALDOUS, NABAA SEE ʿADLŪS, NAHʿ	SPNG	34 01 N	36 09 E	40R05
AALDOUS, TELL SEE ʿADLŪS, TALL	HLL	34 02 N	36 09 E	40R05
AALDOUSSÎYÉ, OUÂDI EL SEE				
ʿADDŪSĪYAH, WĀDĪ AL	WAD	33 29 N	35 19 E	40R04
AALLOUN SEE ʿADLŪN	PPL	33 24 N	35 16 E	40R04
AALLOUN, MAKHFAR SEE				
ʿADLŪN, MAKHFAR	PP	33 24 N	35 16 E	40R04
AALLOUN, OUÂDI SEE ʿADLŪN, WĀDĪ	WAD	33 22 N	35 17 E	40R04
AALMOUN SEE ʿAYDAMŪN	PPL	34 09 N	35 39 E	40R03
AALNÂNE, ROUAÏSSET SEE				
ʿADNĀN, RUʿAYSAT	MI	33 43 N	35 43 E	40R03
AALNÂNE, ROUSSÎYÂTE SEE				
ʿADNĀN, RUʿAYSAT	MI	33 43 N	35 43 E	40R03
AALOUI SEE ʿADWĪ	PPL	34 27 N	35 59 E	40R02
AALOUI, AÏN SEE ʿADWĪ, ʿAYN	SPNG	34 27 N	35 59 E	40R02
AALOUI, MATHANET SEE				
ʿADWĪ, MATḤANAT	ML	34 27 N	35 59 E	40R02
AALOUÎYÉ SEE ʿADAWĪYAH	PPL	34 35 N	36 11 E	40R02
AÂLOUR, KHERBET SEE ʿĀṢŪR, KHIRBAT	RUIN	33 27 N	35 36 E	40R04
AALOUSS, AÏN SEE ʿADDŪS, NABʿ	SPNG	34 01 N	36 09 E	40R05
AALOUSS, SAHL SEE ʿADDŪS, SAHL	BSNH	33 31 N	35 35 E	40R04
AALPOUR, NAHR EL SEE				
ʿUṢFŪR, NAHR AL	WAD	34 19 N	35 43 E	40R03
AALZ ED DÎNE, AAKÎD SEE				
ʿIZZ AD DĪN, ʿAKĪḌ	SPUR	33 26 N	35 40 E	40R04
AALZ ED DÎNE, RÂS SEE				
ʿIZZ AD DĪN, RAʾS	HLL	33 37 N	35 27 E	40R03
AAFÂ EL KHERBÉ, TELL SEE				
ʿAFĀʾ AL KHIRBAH, TALL	HLL	33 28 N	35 34 E	40R04
AAFÂRA, OUÂDI SEE ʿAFĀRAH, WĀDĪ	WAD	34 23 N	36 16 E	40R05
AAFASS, TALLET EL SEE				
ʿAFṢ, TALLAT AL	HLL	34 31 N	36 07 E	40R02
AÂFIÉ, AÏN EL SEE ʿĀFIYAH, ʿAYN AL	SPNG	33 43 N	35 30 E	40R03
ÂAFÎR, OUÂDI EL SEE ʿĀFĪR, WĀDĪ AL	WAD	33 37 N	35 57 E	40R05
AAFIYÉ, SÂGIET EL SEE				
ʿĀFIYAH, SĀQIYAT AL	WAD	33 32 N	35 25 E	40R04
AAFRA, OUÂDI SEE ʿAFRAH, WĀDĪ	WAD	33 56 N	36 11 E	40R05
AAFRAH SEE ʿAFRAH	MI	33 56 N	36 13 E	40R05
AAFS, OUÂDI EL SEE ʿAFṢ, WĀDĪ AL	WAD	34 33 N	36 20 E	40R02
AAFSA, DAHRÂT EL SEE				
ʿAFṢAH, ḌAHRAT AL	SPUR	34 07 N	36 01 E	40R05
AAFSADÎQ SEE ʿAFṢADĪQ	PPL	34 20 N	35 47 E	40R02
AAFSDÎQ SEE ʿAFṢADĪQ	PPL	34 20 N	35 47 E	40R02

APPROVED FOR RELEASE: 2007/02/20: CIA-RDP01-00707R000200060004-7

APPROVED FOR RELEASE: 2007/02/20: CIA-RDP01-00707R000200060004-7

AAGBET LL MITRÂS SEE				
ʿAQABAT AL MITRÂS	MT	34 23 N	36 10 E	40R02
AAÏÂNA, SAHLÂT EL SEE				
ʿAYYÂRAH, SAHLÂT AL	PLN	34 09 N	36 03 E	40R05
AAICHIYE SEL AL ʿAYSHÎYAH	PPL	33 24 N	35 33 E	40R04
AAICHIYE, OUÂDI SEE				
ʿAYSHÎYAH, WÂDÎ	WAD	33 24 N	35 32 E	40R04
AAÏD, AÏN EL SEE ʿÎD, ʿAYN AL	SPNG	33 23 N	35 36 E	40R04
AAÏDAM, BAHR EL SEE				
ʿAYDAM, ḎAHR AL	RUGL	34 11 N	35 40 E	40R03
AAÏDAMOUN SLE ʿAYDAMÛN	PPL	34 09 N	35 39 E	40R03
AAÏDÎR, AÏN SEE ʿAYDÎR, ʿAYN	SPNG	33 17 N	35 26 E	40R04
AAÏHA SEE ʿAYḤÂ	PPL	33 30 N	35 52 E	40R05
AAÏHA, SAHL SLE ʿAYḤ SAHL	PLN	33 31 N	35 52 E	40R05
AAÏMAR SEE ʿAYMÂR	PPL	34 21 N	35 58 E	40R02
AAÏNTOÛRA SLE ʿAYNṬÛRAH	PPL	33 53 N	35 46 E	40R04
AAÏNTOÛRÎNE SLE ʿAYNṬÛRÎN	PPL	34 17 N	35 57 E	40R02
AAIQÂR, HARF EL SEE ʿIQÂR, ḤARF AL	SLP	33 33 N	35 33 E	40R04
AAIROÛNI, OUÂDI EL SEE				
ʿAYRÛNAH, WÂDÎ AL	WAD	34 29 N	36 08 E	40R02
AAISSA, AÏN SLE ʿÎSÂ, ʿAYN	SPNG	34 17 N	35 51 E	40R02
AAÏSSA, AÏN SLE ʿÎSÂ, ʿAYN	SPNG	34 19 N	35 53 E	40R02
AAÎSSA, AÏN SLE ʿÎSÂ, ʿAYN	SPNG	34 14 N	35 57 E	40R02
AAÏSSA, OUÂDI SEE ʿÎSÂ, WÂDÎ	WAD	34 17 N	35 52 E	40R02
AAÎSSA, OUÂDI SEE ʿÎSÂ, WÂDÎ	WAD	34 14 N	35 56 E	40R02
AAISSA, QORNET SEE ʿÎSÂ, QURNAT	PK	34 05 N	35 56 E	40R03
AAÎSSI, AÏN SLE ʿÎSÂ, ʿAYN	SPNG	34 02 N	35 48 E	40R03
AAÏTA, OUÂDI SEE ʿAYTÂ, WÂDÎ	WAD	33 38 N	35 57 E	40R05
AAÏTA EL FOUKHÂR SEE				
ʿAYTÂ AL FAWKHÂR	PPL	33 38 N	35 54 E	40R05
AAÏTA EZ ZOUT SEE ʿAYTÂ AZ ZUṬṬ	PPL	33 10 N	35 24 E	40R04
AAITANIT SEL ʿAYTANÎT	PPL	33 34 N	35 40 E	40R05
AAITANIYA SLE				
MAZRAʿAT AL ʿAYTÂNÎYAH	PPL	33 21 N	35 15 E	40R04
AAÏTÎT, AÏN SLE ʿAYTÎT, ʿAYN	SPNG	33 13 N	35 19 E	40R04
AAÏYÂCH, DAHR SLE ʿAYYÂSH, ḎAHR	RUGL	33 35 N	35 49 E	40R05
AAIYACH, DAHRET SLE				
ʿAYYÂSH, ḎAHRAT	HLL	34 38 N	36 06 E	40R02
AAÎYÂR, DAHR SEE ʿAYYÂR, ḎAHR	HLL	34 27 N	35 58 E	40R02
AAÏYÂT SEE ʿÎYÂT	PPL	34 32 N	36 12 E	40R02
AAÏZAGÂNE, HORCH SEE				
ʿAYZAGÂNAH, ḤURSH	FKSI	33 27 N	35 37 E	40R04
AAÏZAGÂNE, JABAL SEE				
ʿAYZAGÂN, JABAL	MT	33 27 N	35 37 E	40R04
AAÏZAGÂNI, OUÂDI EL SEE				
ʿAYZAGÂNÎ, WÂDÎ AL	WAD	33 18 N	35 32 E	40R04
AAÏZ OUÂNI SLE ʿAYZAGÂNÎ	FKSI	33 17 N	35 27 E	40R04
AAJAÏGÂT, AÏN LL SEE				
ʿUJAYGÂT, ʿAYN AL	SPNG	34 17 N	35 54 E	40R02
AAJÂJ, AACÂB SEE ʿAJÂJ, ʿIJÂB	MT	33 37 N	35 53 E	40R05
AAJALTOÛN SLE ʿAJALTÛN	PPL	33 58 N	35 41 E	40R03
AAJAM, OUÂDI SEE ʿAJAM, WÂDÎ AL	WAD	33 35 N	36 02 E	40R05
AAJAMI, JÉLÂL LL SEE				
ʿAJAMÎ, JALL AL	RUGL	33 16 N	35 21 E	40R04
AAJAMI, OUÂDI EL SEE				
ʿAJAMÎ, WÂDÎ AL	WAD	33 13 N	35 21 E	40R04
AAJÂGA SEE ʿAJÂGAH	SLP	33 28 N	35 43 E	40R04
AAJÂGA, JABAL SEE ʿAJÂGAH, JABAL	SPUR	34 10 N	36 02 E	40R05
AAJÂGA, OUÂDI SLE ʿAJÂGAH, WÂDÎ	WAD	34 09 N	36 03 E	40R05
AAJÂYES, OUÂDI SEE ʿAZÂYIZ, WÂDÎ	WAD	33 34 N	35 47 E	40R05
AAJELTOÛN SLE ʿAJALTÛN	PPL	33 58 N	35 41 E	40R03
AAJIÉ, JOÛRÂTE SEE				
ḤÂJJÎYAH, JÛRAT AL	KKSI	33 34 N	35 56 E	40R05
AAJÎZ, JEBEL EL SLE				
ʿAJÎZ, JABAL AL	RUGL	33 16 N	35 19 E	40R04
AAJÎZ, OUÂDI SEE ʿAZÎZ, WÂDÎ	WAD	33 23 N	35 35 E	40R04
AAJJÂL, BIRKET EL SEE				
ʿAJJÂL, BIRKAT AL	SPNG	33 39 N	35 44 E	40R05

APPROVED FOR RELEASE: 2007/02/20: CIA-RDP01-00707R000200060004-7

APPROVED FOR RELEASE: 2007/02/20: CIA-RDP01-00707R000200060004-7

AAJLÂNI, AKD EL SEE				
ʿAJLĀNĪ, AKḪ AL	CULT	33 43 N	35 53 E	4UR05
AAJOUÉ, KHALLET EL SEE				
ʿAJWAH, WĀDĪ AL	WAD	33 20 N	35 16 E	4UR04
AAJOÛZ, AÏN EL SEL ʿAJŪZ, ʿAYN AL	SPNG	33 25 N	35 40 E	4UR04
AAJOÛZ, KHALLET EL SEL				
ʿAJŪZ, KHALLAT AL	WAD	33 07 N	35 17 E	4UR04
AAJOUZ, KHALLET EL SEE				
ʿAJŪZ, KHALLAT AL	WAD	33 07 N	35 29 E	4UR04
AAJRA, GORNET LL SEE				
ʿUJRAH, QURNAT AL	MT	34 12 N	36 12 E	4UR05
AAJRAMÉ, OUÂDI EL SEE				
ʿAJRAMAH, WĀDĪ AL	WAD	33 24 N	35 39 E	4UR04
AAJRMÉ, OUÂDI LL SEE				
ʿAJRAMAH, WĀDĪ AL	WAD	34 24 N	35 56 E	4UR02
AAKAÏF, JALL SEE ʿUKAYF, JALL	SLP	33 22 N	35 16 E	4UR04
AAKAÏMÉ SEE ʿUKAYMAH	PK	33 34 N	35 44 E	4UR05
AAKAR SEE ḤALBĀ	PPL	34 33 N	36 05 E	4UR02
AAKAR, AARÎD EL SEE				
ʿAKAR, ʿARĪḌ AL	SLP	33 28 N	35 41 E	4UR05
AAKÂRA, DHOÛK SEE ʿAKĀRAH, ḌUHŪR	SPUK	33 37 N	35 57 E	4UR05
AAKB EL BELLENE SEE NAḤLAH	PPL	34 13 N	35 48 E	4UR02
AAKCH, QRÂNÉ EL SEE				
ʿAKISH, QARĀNĪ AL	PK	34 04 N	35 46 E	4UR03
AAKFOR SEE ʿUKFUR	PPL	34 12 N	35 50 E	4UR02
AAKFOR, CHÎR SEE ʿUKFUR, SHĪR	CLF	34 12 N	35 50 E	4UR02
AAKFOR, QORNET SEE ʿUKFUR, QURNAT	MT	34 12 N	35 50 E	4UR02
AAKKA, AÏN SEE ʿAKKĀ, ʿAYN	SPNG	34 14 N	36 00 E	4UR02
AAKKÂR SEE ʿAKKĀR, QAḌĀʾ	ADMD	34 32 N	36 10 E	4UR02
AAKKAR, PLAINE DE SEE ʿAKKĀR, SAHL	PLN	34 39 N	36 03 E	4UR00
AAKKAR EL AATÎQA SEE				
ʿAKKĀR AL ʿATĪQAH	PPL	34 32 N	36 14 E	4UR02
AAKKARI SEE ʿAKKĀR AL ʿATĪQAH	PPL	34 32 N	36 14 E	4UR02
AAKKOÛCH, JEBEL SEE AL ʿAKKŪSH	HLL	33 23 N	35 36 E	4UR04
AAKKOÛCH, TALLET SEE				
ʿAKKŪSH, TALLAT	SPUK	34 31 N	36 00 E	4UR02
AAKKOUK SEE AL ḤĀKŪR	PPL	34 32 N	36 03 E	4UR02
AAKRÉ, SÂQIET EL SEE				
ʿĀKIRAH, SĀQIYAT AL	WAD	33 45 N	35 40 E	4UR03
AAKRÎNE, AÏN SEE ʿIKRĪN, ʿAYN	HLL	34 17 N	35 51 E	4UR02
AAKROÛCH, AÏN LL SEE				
ʿAKRŪSH, ʿAYN AL	SPNG	33 36 N	35 50 E	4UR05
AAL, JEBEL SEL ʿĀLĪ, JABAL	HLL	33 16 N	35 21 E	4UR04
AALAÏBÂT, OUÂDI SEE ʿULAYBĀT, WĀDĪ	WAD	33 08 N	35 09 E	4UR04
AALAÏL, AÏN SEE ʿULAYL, ʿAYN	SPNG	33 26 N	35 41 E	4UR04
AALAÏLIYÂT, OUÂDI EL SEE				
ʿULAYLĪYĀT, WĀDĪ AL	WAD	33 12 N	35 17 E	4UR04
AALAÏLÎYÉ, OUÂDI EL SEE				
ʿALĀʾILĪYAH, WĀDĪ AL	WAD	34 11 N	36 05 E	4UR05
AALAÏQ, JOÛRET EL SEE				
ʿULAYQ, JŪRAT AL	BSNH	33 35 N	35 31 E	4UR03
AALAÏQ, OUÂDI EL SEE				
ʿULLAYQ, WĀDĪ AL	WAD	33 06 N	35 16 E	4UR04
AALAÏTA, AÏN SEE ʿULAYṬAH, ʿAYN	SPNG	34 29 N	36 02 E	4UR02
AALAÏTA, OUÂDI SEE ʿULAYṬAH, WĀDĪ	WAD	34 29 N	36 01 E	4UR02
AALAÏYÂNE, SÂQIET SEE				
ʿULAYYĀN, SĀQIYAT	WAD	34 13 N	35 45 E	4UR02
AALÂLÉ, QORNET EL SEE				
ʿALĀLAH, QURNAT AL	PK	34 07 N	35 50 E	4UR03
AALALI, DAHR EL SEE				
ʿALĀLĪ, ḌAHR AL	HLL	33 12 N	35 22 E	4UR04
AALÂLI, MGHAREET EL SEE				
ʿALĀLĪ, MAGHĀRAT AL	CAVE	33 12 N	35 22 E	4UR04
AALALÎYÉ, MRHÂRET SEE				
ʿALĀLĪYAH, MAGHĀRAT AL	CAVE	33 24 N	35 16 E	4UR04
AALÂM, DAHR EL SEE ʿALĀM, ḌAHR AL	HLL	35 37 N	36 08 E	4UR02
AALÂM, JALL EL SEE ʿALĀM, JALL AL	SLP	33 05 N	35 08 E	4UR04
AALÂMÂNI, OUÂDI SEE				
ʿALAMĀNĪ, WĀDĪ AL	WAD	33 14 N	35 29 E	4UR04

APPROVED FOR RELEASE: 2007/02/20: CIA-RDP01-00707R000200060004-7

APPROVED FOR RELEASE: 2007/02/20: CIA-RDP01-00707R000200060004-7

AALÂMÉ, JABAL SEE ʿALĀMAH, JABAL	HLL	33 22 N	35 17 E	40R04
AALAMÉ, GORNET SEE ʿALĀMAH, GURNAT	PK	34 13 N	36 08 E	40R05
AALÂMÉ, GORNET SEE ʿALĀMAH, GURNAT	PK	33 41 N	35 37 E	40R03
AALÂM EJ JÂMUÛS, CUÂDI SEL				
ʿALĀM AL JĀMŪS, WĀDĪ	WAD	33 33 N	36 00 E	40R05
AALAOIA, AÏN EL SEE				
ʿALAWĪ, ʿAYN AL	SPNG	33 48 N	36 01 E	40R05
AALAOUI, AÏN EL SEE				
ʿALAWĪ, ʿAYN AL	SPNG	33 48 N	36 01 E	40R05
AALÂG, AÏN SEE ʿALĀQ, ʿAYN	SPNG	33 36 N	35 55 E	40R05
AALAQ, AÏN EL SEE ʿALAQ, ʿAYN AL	SPNG	33 48 N	35 45 E	40R03
AALAQ, AÏN EL SEE ʿALAQ, ʿAYN AL	SPNG	34 08 N	35 52 E	40R03
AALÂQ, AÏN EL SEE ʿULLAYQ, NAHR AL	SPNG	34 02 N	36 06 E	40R05
AALAQ, SAHÎYAT SEE				
ʿULLAYQ, SĀGIYAT AL	WAD	34 03 N	36 06 E	40R05
AALAQ, TELL EL SEE				
ʿULLAYQ, TALL AL	HLL	34 02 N	36 06 E	40R05
AALÂQA, MATHANET EL SEE				
ʿALĀQAH, MAṮḤANAT AL	ML	34 28 N	35 59 E	40R02
AALEÏLE, GORNET EL SEE				
ʿALĀLAH, QURNAT AL	PK	34 07 N	35 50 E	40R03
AALÈM, HARF EL SEE ʿALĀM, ḤARF AL	SPUR	33 46 N	35 41 E	40R03
AALEY SEE ʿĀLAYH, QAṢĀʾ	ADMD	33 46 N	35 38 E	40R03
AALEY SEE ʿĀLAYH	PPL	33 48 N	35 36 E	40R03
AALI, AÏN SEE ʿALĪ, ʿAYN	SPNG	34 33 N	36 08 E	40R02
AÂLI, DAHR EL SEE ʿĀLĪ, ḌAHR AL	MT	34 06 N	35 57 E	40R03
AALI, JABAL EL SEE ʿĀLĪ, JABAL AL	MT	33 56 N	35 51 E	40R03
AÂLI, JEBEL SEE ʿĀLĪ, JABAL	HLL	33 16 N	35 21 E	40R04
AÂLI, JEBEL EL SEE ʿĀLĪ, JABAL AL	CLF	33 50 N	36 13 E	40R05
AALI, KHALLET SEE ʿALĪ, KHALLAT	RVN	33 27 N	35 35 E	40R04
AALI, CUÂDI SEE ʿALĪ, WĀDĪ	WAD	33 37 N	35 49 E	40R05
AÂLI, CUÂDI SEE ʿĀLĪ, WĀDĪ AL	WAD	33 22 N	35 24 E	40R04
AALI, GORNET SEE ʿALĪ, QURNAT	MT	34 21 N	35 59 E	40R02
AÂLI, SAHL SEL GAMMŪʿ, SAHL AL	PLN	34 29 N	36 13 E	40R02
AÂLI, TALLET EL SEE				
ʿĀLĪ, TALLAT AL	MT	34 34 N	36 14 E	40R02
AALI BOU ZAÏL, KHALLET SEE				
ʿAYN BŪ ZAYL, KHALLAT	WAD	33 05 N	35 21 E	40R04
AALI DÂHER, JOÛRET SEL				
ʿALĪ ẒĀHIR, JŪRAT	WAD	33 10 N	35 28 E	40R04
AALIE, GORNET EL SEE				
ʿĀLIYAH, QURNAT AL	PK	34 09 N	35 51 E	40R03
AALIÉ, GORNET EL SEE				
ʿĀLIYAH, QURNAT AL	MT	34 23 N	36 06 E	40R02
AÂLIÉ, GORNET EL SEE				
ʿĀLIYAH, QURNAT AL	PK	34 11 N	36 06 E	40R05
AALI ED DÎNE, KHALLET SEE				
ʿALĪ AD DĪN, KHALLAT	WAD	33 12 N	35 24 E	40R04
AALI ENN NAHRI SEE ʿALĪ AN NAHRĪ	PPL	33 51 N	36 01 E	40R05
AALI ET TÂHER SEE ʿALĪ AṬ ṬĀHIR	TMB	33 22 N	35 31 E	40R04
AALI ISSA, ROUAISSET SEE				
ʿALĪ ʿĪSÁ, RUʿAYSAT	HLL	33 12 N	35 22 E	40R04
AALI KHODOR, AÏN SEE				
ʿALĪ KHIḌR, ʿAYN	SPNG	34 24 N	36 14 E	40R05
AALI MANSOÛR, KHALLET SEE				
ʿALĪ MANṢŪR, KHALLAT	WAD	33 09 N	35 29 E	40R04
AALÎOA, CUÂDI EL SEE				
ʿALĪQAH, WĀLĪ AL	WAD	33 09 N	35 28 E	40P04
AALI SAGHÎR, CUÂDI SEE				
ʿALĪ AṢ ṢAGHĪR, WĀDĪ	WAD	33 28 N	35 41 E	40R05
AÂLÎTA SEE ḤAGLAT AT TĪNAH	PPL	34 06 N	35 42 E	40R03
AÂLÎTÂ SEE ʿĀLĪTĀ	PPL	34 05 N	35 41 E	40P03
AALÎYA, DHOÛR EL SEE				
ʿALĪYYĀ, ḌUHŪR AL	MT	33 44 N	35 45 E	40R03
AÂLÎYÉ, TALLET EL SEE				
ʿĀLIYAH, TALLAT AL	HLL	34 35 N	36 09 E	40B02
AÂLÎYÉ, TALLET EL SEE				
ʿĀLIYAH, TALLAT AL	MT	34 32 N	36 17 E	40R02
AÂLÎYÉ, TALLET EL SEE				
ʿĀLIYAH, TALLAT AL	RUGE	34 33 N	36 17 E	40R02

APPROVED FOR RELEASE: 2007/02/20: CIA-RDP01-00707R000200060004-7

APPROVED FOR RELEASE: 2007/02/20: CIA-RDP01-00707R000200060004-7

AALÎYET LNN NÎMR, DAHR SEE				
ʿARĪḌ, ḎAHR AL	HLL	33 19 N	35 18 E	40R04
AALÎYYA, DHOÛR EL SEE				
ʿALĪYYĀ, ḎUHŪR AL	MT	33 41 N	35 43 E	40R03
AALLAÏG, AÏN EL SEE				
ʿULLAYQ, ʿAYN AL	SPNG	33 36 N	35 56 E	40R05
AALLAÏG, AÏN EL SEE				
ʿULLAYQ, ʿAYN AL	SPNG	33 38 N	35 44 E	40R05
AALLAÏG, NABAA EL SEE				
ʿULLAYQ, NABʿ AL	SPNG	34 02 N	36 06 E	40R05
AALLAÏG, OUÂDI EL SEE				
ʿULLAYQ, WĀDĪ AL	WAD	33 44 N	35 43 E	40R03
AALLAÏG, OUÂDI EL SEE				
ʿULLAYQ, WĀDĪ AL	WAD	33 45 N	35 44 E	40R03
AALLAÏG, SÂQIET EL SEE				
ʿULLAYQ, SĀQIYAT AL	WAD	34 03 N	36 06 E	40R05
AALLAÏG, TELL EL SEE				
ʿULLAYQ, TALL AL	HLL	34 02 N	36 06 E	40R05
AALLAÏG, ZÂKOUB EL SEE				
ʿULLAYQ, ZĀKŪB AL	WAD	34 23 N	35 54 E	40R02
AALLAÏGA, AÏN EL SEE				
ʿULLAYQAH, ʿAYN AL	SPNG	33 51 N	35 53 E	40R05
AALLAÏGA, AÏN EL SEE				
ʿULLAYQAH, ʿAYN AL	SPNG	34 11 N	36 17 E	40R05
AALLAÏGA, AÏN EL SEE				
ʿULLAYQAH, ʿAYN AL	SPNG	34 32 N	36 06 E	40R02
AALLAÏGA, KHALLET EL SEE				
ʿULLAYQAH, KHALLAT AL	WAD	33 21 N	35 27 E	40R04
AALLAÏGA, TALLET EL SEE				
ʿULLAYQAH, TALLAT AL	RUGE	33 20 N	35 26 E	40R04
AALLAʿG, OUÂDI EL SEE				
ʿAYN AL ḤUGAYLĀT, WĀDĪ	WAD	34 21 N	36 00 E	40R02
AALLÎNE, CORNET SEE ʿALLĪN, GURNAT	HLL	34 09 N	35 40 E	40R03
AALLOÛCH, KARM SEE ʿALLŪSH, KARM	OCH	33 27 N	35 31 E	40R04
AALLOÛS, RÂS SEE ʿALLŪS, RAʾS	HLL	33 39 N	35 27 E	40R03
AALMA SEE ʿALMĀ	PPL	34 26 N	35 54 E	40R02
AALMA, AÏN SEE ʿALMĀ, ʿAYN	SPNG	33 07 N	35 11 E	40R04
AALMA, AÏN SEE ʿALMĀ, ʿAYN	WLL	34 25 N	35 54 E	40R02
AALMA, OUÂDI SEE ʿALMĀ, WĀDĪ	WAD	34 00 N	35 39 E	40R03
AALMA ECH CHAAB SEE				
ʿALMĀ ASH SHAʿB	PPL	33 06 N	35 11 E	40R04
AALMANE SEE ʿALMĀN AD ḎAYʿAH	PPL	33 36 N	35 24 E	40R03
AALMÂNE SEE ʿALMĀN	PPL	33 18 N	35 28 E	40R04
AALMÂNE SEE ʿALMĀN	PPL	33 35 N	35 24 E	40R03
AALMÂNE ED DAÏAA SEE				
ʿALMĀN AD ḎAYʿAH	PPL	33 36 N	35 24 E	40R03
AALMÂT, JABAL SEE ʿALMĀT, JABAL	MT	34 06 N	35 48 E	40R03
AALMÂTE SEE ʿALMĀT	PPL	34 07 N	35 47 E	40R03
AALOUÂNE, KHALLET SEE				
ʿALWĀN, KHALLAT	WAD	33 39 N	35 31 E	40R03
AALS, OUÂDI EL SEE ʿALS, WĀDĪ AL	WAD	34 33 N	36 12 E	40R02
AALYÂNE, AARÎD SEE ʿALYĀN, ʿARĪḎ	RUGE	33 14 N	35 18 E	40R04
AAMA, BÎR EL SEE AʿMÁ, BIʾR AL	WLL	33 16 N	35 16 E	40R04
AAMÂCHKI SEE ʿAMĀSHIKĪ	MT	34 10 N	36 09 E	40R05
AAMAÏRI, OUÂDI EL SEE				
ʿUMAYRĪ, WĀDĪ AL	WAD	34 22 N	36 11 E	40R03
AAMÂR SEE ʿAYMĀR	PPL	34 21 N	35 58 E	40R02
AAMAR, DAHR SEE AḤMAR, ḎAHR AL	SPUR	33 28 N	35 58 E	40R02
AAMÂR, JEBEL SEE				
ḤAQL AL ḤUSAYN, GURNAT	MT	34 21 N	35 59 E	40R02
AAMÂR, OUÂDI SEE BAḤWĪTĀ, WĀDĪ	WAD	34 20 N	35 57 E	40R02
AAMARA SEE AL ʿAMĀRAH	PPL	34 32 N	36 00 E	40R02
AAMÂRA SEE GUPGĀR JBĀʿ	RUGE	33 37 N	35 37 E	40R03
AAMÂRA, JABAL SEE ʿAMĀRAH, JABAL	HLL	33 11 N	35 21 E	40R04
AAMÂRA, GARN SEE MARMAR, TALLAT	MT	34 26 N	36 01 E	40R02
AAMÂRA, TELL SEE ʿAMĀRAH, TALL	HLL	33 51 N	35 59 E	40R05
AAMÂR EL BEÏKÂTE SEE				
ʿAMĀR AL BAYKĀT	PPL	34 37 N	36 10 E	40R02
AAMÂR EL BIKÂT SEE ʿAMĀR AL BAYKĀT	PPL	34 37 N	36 10 E	40R02

APPROVED FOR RELEASE: 2007/02/20: CIA-RDP01-00707R000200060004-7

APPROVED FOR RELEASE: 2007/02/20: CIA-RDP01-00707R000200060004-7

AAMARET EL BIKAT SEE				
ʿAMĀR AL BAYKĀT	PPL	34 37 N	36 10 E	40R02
AAMARET PÂCHA MACHIYÉ SEE				
GAŞR SHAHĪB, MUʿASKAR	CNP	33 28 N	35 19 E	40R04
AAMÂS, AÏN SEE ʿAMĀS, ʿAYN	SPNG	34 31 N	36 10 E	40R02
AAMÂTOUR SEE ʿAMMĀṬŪR	PPL	33 39 N	35 36 E	40R03
AANBRÎYÉ, TÂHCÛN EL SEE				
ʿANBARĪYAH, ṬĀḤŪN AL	ML	34 19 N	35 52 E	40R02
AANCHITE SEE ʿAMSHĪT	PPL	34 09 N	35 39 E	40R03
AANDÂNE BLÂTE, JEBEL EL SEE				
BALĀṬ, JABAL	MT	33 07 N	35 17 E	40R04
AAMEL, JEBEL SEE ʿĀMIL, JABAL	MTS	33 10 N	35 22 E	40R04
AÂMER, OUÂDI SEE ʿĀMIR, WĀDĪ	WAD	33 13 N	35 17 E	40R04
AAMIÂNE, OUÂLI EL SEE				
ʿUMYĀN, WĀDĪ AL	WAD	33 51 N	36 06 E	40R05
AAMÎYÉ, CHÎR EL SEE				
ʿAMĪYAH, SHĪR AL	CLF	34 10 N	35 48 E	40R03
AAMMÂL, OUÂDI SEE ʿAMMĀL, WĀDĪ	WAD	33 30 N	35 30 E	40R04
AAMMÂR, DAHR EL SEE				
ʿAMMĀR, ḌAHR AL	HLL	33 28 N	35 24 E	40R04
AAMMÂR, JALL EL SEE				
ʿAMMĀR, JALL AL	RUGL	33 20 N	35 31 E	40R04
AAMMÂR, KHALLET EL SEE				
ʿAMMĀR, KHALLAT AL	RVN	33 21 N	35 31 E	40R04
AAMMÂKÎYE SEE AL ʿAMMĀKĪYAH	PPL	33 53 N	35 35 E	40R03
AAMMÂTOUR SEE ʿAMMĀṬŪR	PPL	33 39 N	35 36 E	40R03
AAMMIQ SEE ʿAMMĪQ	PPL	33 43 N	35 45 E	40R05
AAMMÎQ SEE ʿAMMĪQ	PPL	33 43 N	35 35 E	40R03
AAMMOÛRI, DAHR EL SEE				
ʿAMMŪKĪ, ḌAHR AL	HLL	33 26 N	35 22 E	40R04
AAMMOÛRI, OUÂDI EL SEE				
ʿAMMŪKĪ, WĀDĪ AL	WAD	33 49 N	35 53 E	40R05
AAMOÛD, AÏN EL SEE ʿĀMŪD, ʿAYN AL	SPNG	33 56 N	36 03 E	40R05
AAMOUD, BÎR EL SEE ʿĀMŪD, BIʾR AL	WELL	33 23 N	35 24 E	40R04
AÂMOÛD, DAHR EL SEE ʿĀMŪD, ḌAHR AL	HLL	33 18 N	35 15 E	40R04
AÂMOÛD, JEBEL EL SEE				
ʿĀMŪD, JABAL AL	HLL	33 15 N	35 17 E	40R04
AAMOÛD, OUÂDI SEE ʿĀMŪD, WĀDĪ AL	WAD	34 11 N	35 47 E	40R03
AAMOÛD, OUÂDI EL SEE				
ʿĀMŪD, WĀDĪ AL	WAD	33 41 N	35 55 E	40R05
AÂMOÛD IAÂT SEE ʿĀMŪD ṬĀT	CULT	34 04 N	36 09 E	40R05
AAMOURI, DAHR EL SEE				
ʿAMMŪKĪ, ḌAHR AL	HLL	33 26 N	35 22 E	40R04
AANR, DAHR SEE ʿUMAR, ḌAHR	HLL	34 04 N	35 41 E	40R03
AANR, TELL EL SEE ʿAMR, TALL AL	HLL	33 50 N	35 50 E	40R05
AANRA SEE AL ʿAMRAH	PPL	33 17 N	35 36 E	40R04
AANRÂNE, KHALLET SEE				
ʿUMRĀN, KHALLAT	WAD	33 09 N	35 14 E	40R04
AANRÂNE, OUÂLI SEE ʿUMRĀN, WĀDĪ	WAD	34 22 N	35 51 E	40R02
AAMZÎT SEE ʿAMZĪT	PPL	34 14 N	36 22 E	40R05
AÂNA SEE ʿĀNĀ	PPL	33 41 N	35 45 E	40R05
AÂNA, AÏN SEE ʿĀNĀ, ʿAYN	SPNG	33 41 N	35 45 E	40R05
AANAÏSSÉ SEE ʿUNAYSAH	SPUR	33 08 N	35 29 E	40R04
AANÂNE SEE ANĀN	PPL	33 34 N	35 30 E	40R04
AANÂYÉ SEE AL ʿANĀYAH	PPL	33 34 N	35 23 E	40R04
AANBÂL SEE ʿANBĀL	PPL	33 40 N	35 34 E	40R03
AANDGET SEE ʿANDAGAT	PPL	34 35 N	36 18 E	40R02
AANJAR SEE ʿANJAR	PPL	33 43 N	35 56 E	40R05
AANJAR, BIRKET SEE ʿANJAR, ʿAYN	SPNG	33 44 N	35 57 E	40R05
AANJAR, JEBEL SEE BAYDAR, ḌAHR AL	RUGE	33 44 N	35 58 E	40R05
AANJAR EL GADÎMÉ SEE				
ʿANJAR AL QADĪMAH	SLP	33 44 N	35 57 E	40R05
AANJ EN NAHLÉ SEE ʿANJ AN NAḤLAH	SPUR	33 41 N	35 34 E	40R03
AANNÂYA SEE ʿINNĀYĀ	PPL	34 07 N	35 45 E	40R03
AANNBÂL SEE ʿANBĀL	PPL	33 40 N	35 34 E	40R03
AANNDAGAIT SEE ʿANDAGAT	PPL	34 35 N	36 18 E	40R02
AANNTAR, JEBEL SEE ʿANTAR, ḌAHR	MT	34 29 N	36 05 E	40R02
AANOUT SEE ʿĀNŪT	PPL	33 38 N	35 31 E	40R03
AÂNOÛTE SEE ʿĀNŪT	PPL	33 38 N	35 31 E	40R03

APPROVED FOR RELEASE: 2007/02/20: CIA-RDP01-00707R000200060004-7

APPROVED FOR RELEASE: 2007/02/20: CIA-RDP01-00707R000200060004-7

AANGOÛD, JABAL SEE ʿUNGŪD, JABAL	MT	34 28 N	36 19 E	40805
AANGOÛN SEE ʿANGŪN	PPL	33 30 N	35 26 E	40804
AANTAR, DAHR SEE ʿANTAR, ḌAHR	MT	34 29 N	36 05 E	40802
AANTAR, KHALLET SEE				
ʿANTAR, KHALLAT	WAD	33 14 N	35 16 E	40804
AANTAR, QORNET SEE ʿANTAR, QURNAT	PK	34 03 N	35 45 E	40803
AANTOÛRA SEE ʿAYNṬŪRAH	PPL	33 53 N	35 46 E	40804
AANTOÛRA SEE ʿAYNṬŪRAH	PPL	33 57 N	35 38 E	40803
AANZÉ, KHALLET EL SEE				
ʿANZAH, KHALLAT AL	RVN	33 25 N	35 34 E	40804
AANZÉ, KHALLET EL SEE				
ʿANZAH, KHALLAT AL	WAD	33 07 N	35 16 E	40804
AANZROÛT, OUÂDI SEE ʿANZRŪT, WĀDĪ	WAD	34 14 N	36 20 E	40805
AACMER, OUÂDI SEE ʿUMAR, WĀDĪ	WAD	34 13 N	36 15 E	40805
AACSS, OUÂDI EL SEE ʿAWṢ, WĀDĪ AL	WAD	34 14 N	36 17 E	40805
AACUA, AÏN SEE ḤAWP, ʿAYN AL	SPNG	33 55 N	35 59 E	40805
AACUADI SEE WĀDĪ KHĀLID	PPL	34 38 N	36 22 E	40802
AACUAINAT SEE AL ʿUWAYNĀT	PPL	34 38 N	36 18 E	40802
AACUAÏNÂT, AARÎD SEE				
ʿUWAYNĀT, ʿARĪḌ	RDGE	33 07 N	35 22 E	40804
AACUAÏNÂT, AÏN EL SEE				
ʿUWAYNĀT, ʿAYN AL	SPNG	33 40 N	35 44 E	40805
AACUAÏNÂT, JABAL EL SEE				
ʿUWAYNĀT, JABAL AL	HLL	34 35 N	36 09 E	40802
AACUAÏNÂT, OUÂDI EL SEE				
ʿUWAYNĀT, WĀDĪ AL	WAD	33 32 N	35 43 E	40805
AACUAÏNÂTE, NABAA EL SEE				
ʿUWAYNĀT, ʿAYN AL	SPNG	33 40 N	35 44 E	40805
AACUAÏNÉ EN NÂS, AÏN SEE				
ʿUWAYNAT AN NĀS, ʿAYN	SPNG	33 36 N	35 57 E	40805
AACUAÏNI SEE AL ʿUWAYNAH	PPL	34 07 N	35 46 E	40803
AACUAÏNI, AÏN EL SEE				
ʿUWAYNĪ, ʿAYN AL	SPNG	34 21 N	35 47 E	40802
AACUAÏNI, OUÂDI EL SEE				
ʿUWAYNAH, WĀDĪ AL	WAD	34 02 N	36 01 E	40805
AACUAÏNI, OUÂDI EL SEE				
ʿUWAYNĪ, WĀDĪ AL	WAD	34 20 N	35 46 E	40802
AACUAÏNI, SAHL EL SEE				
ʿUWAYNĪ, SAHL AL	PLN	33 32 N	35 48 E	40805
AACUAÏNI, SÂGIET EL SEE				
ʿUWAYNĪ, SĀQIYAT AL	WAD	33 32 N	35 48 E	40805
AACUAJ, NAHR EL SEE AʿWAJ, NAHR AL	CNLI	33 43 N	35 47 E	40805
AACUAJ, OUÂDI EL SEE				
AʿWAJ, WĀDĪ AL	WAD	33 45 N	35 47 E	40803
AACUÂMÎD, DAHR EL SEE				
ʿAWĀMĪD, ḌAHR AL	SPUR	33 21 N	35 18 E	40804
AACUÂMID, MGHÂRET EL SEE				
ʿAWĀMĪD, MAGHĀRAT AL	CAVE	33 40 N	35 27 E	40803
AACUÂMÎD, MGHÂRET EL SEE				
ʿAWĀMĪD, MAGHĀRAT AL	CAVE	33 36 N	35 25 E	40803
AACUÂMÎYÉ, SÂGIET EL SEE				
ʿAWWĀMĪYAH, SĀQIYAT AL	WAD	33 36 N	35 42 E	40805
AACUAR, JABAL EL SEE				
AʿWAR, JABAL AL	HLL	33 32 N	35 26 E	40804
ÂACUAR, OUÂDI EL SEE				
AʿWAR, WĀDĪ AL	WAD	33 11 N	35 17 E	40804
AACUÂSSA, OUÂDI EL SEE				
ʿAWWĀṢAH, WĀDĪ AL	WAD	33 25 N	35 43 E	40804
AACUDÉ, MATHANET SEE				
ʿAWDAH, MAṮḤANAT	ML	33 31 N	35 25 E	40804
AACUDÉ, NAHR EL SEE				
ʿAWDAH, NAHR AL	STM	34 24 N	35 55 E	40802
AACUDET EL KINÂYÉ SEE				
ʿAWDAT AL KĪNĀYAH	RDGE	33 42 N	35 30 E	40803
AACUDET EL QALAMOÛN SEE				
ʿAWDAT AL QALAMŪN	RDGE	33 42 N	35 30 E	40803
AACUDI, SÂQIET SEE ʿŪDĪ, SĀQIYAT	WAD	34 02 N	35 50 E	40803
AACUEÏNÂTE SEE AL ʿUWAYNĀT	PPL	34 38 N	36 18 E	40802
AACUEÏNI, OUÂDI EL SEE				
ʿUWAYNAH, WĀDĪ AL	WAD	34 07 N	36 30 E	40805

APPROVED FOR RELEASE: 2007/02/20: CIA-RDP01-00707R000200060004-7

APPROVED FOR RELEASE: 2007/02/20: CIA-RDP01-00707R000200060004-7

AACUEJ, OUÂDI EL SEE				
A'WAJ, WĀDĪ AL	WAD	33 45 N	35 59 E	4UR05
AACUÎNÂT, OUÂDI EL SEE				
'UWAYNĀT, WĀDĪ AL	WAD	34 18 N	35 53 E	4UR02
AACUÎO, SÂGILT EL SEE				
'AWĪQ, SĀQIYAT AL	STM	34 35 N	35 59 E	4UR02
AACUJÂ, AAGABET EL SEE				
'AWJĀ', 'AQABAT AL	SLP	34 23 N	36 22 E	4UR05
AACUJA, AAGBET EL SEE				
'AWJĀ', 'AQABAT AL	RVN	34 08 N	36 04 E	4UR05
AACUJA, KHALLET EL SEE				
'AWJĀ', KHALLAT AL	RVN	33 40 N	35 40 E	4UR03
AACUJA, KHALLET EL SEE				
'AWJĀ', KHALLAT AL	WAD	33 15 N	35 24 E	4UR04
AACUJA, GORNET EL SEE				
'AWJĀ', GURNAT AL	MT	34 11 N	36 09 E	4UR05
AACUJA, SÂGIET EL SEE				
'AWJĀ', SĀQIYAT AL	WAD	33 41 N	35 49 E	4UR05
AACUJA, TELL EL SEE				
'AWJĀ', TALL AL	HLL	33 24 N	35 41 E	4UR04
AACUJÉ, KHALLET EL SEE				
'AWJĀ', KHALLAT AL	RVN	33 29 N	35 41 E	4UR05
AACUKAR SEE 'AWKAR	PPL	33 56 N	35 36 E	4UR03
AACUKAR, DEIR SEE 'AWKAR, DAYR	MSTY	33 56 N	35 35 E	4UR03
AACUMAR ED DINE SEE				
MAHĀJ AL 'AYN MŪNĀ	PPL	34 30 N	36 06 E	4UR02
AACUMRÂYA, AÎN SEE 'UMRĀYAH, 'AYN	SPNG	33 37 N	35 47 E	4UR05
AACUNÎYÉ SEE AL 'UWAYNAH	PPL	34 07 N	35 46 E	4UR03
AACURA SEE 'AWKAH	PPL	34 14 N	35 48 E	4UR02
AACURÂNE, DAHR SEE 'ŪRĀN, ḌAHR	SPUR	34 13 N	35 49 E	4UR02
AACURÂTA, DAHR SEE 'AWRĀTĀ, ḌAHR	RUGL	34 14 N	35 52 E	4UR02
AACUSS, KKOÛA EL SEE 'ŪṢ, KUKŪM AL	VINS	33 38 N	35 50 E	4UR05
AACUSSAJAT, SÂGIET EL SEE				
'AWSAJĀT, SĀQIYAT AL	WAD	33 48 N	35 39 E	4UR03
AACUSSAJÉ, OUÂLI SEE				
'AWSAJAH, WĀDĪ	WAD	33 32 N	35 58 E	4UR05
AAGÂB, CHÎR EL SEE 'UQĀB, SHĪR AL	RUGE	34 09 N	36 08 E	4UR05
AAGABÉ, RÂS EL SEE				
'AQABAH, RA'S AL	HLL	34 22 N	36 17 E	4UR05
AAGABÉ, RÂS EL SEE				
'AQABAH, RA'S AL	PKOM	33 47 N	35 43 E	4UR03
AAGABE, RÂSS EL SEE				
'AQABAH, RA'S AL	HLL	33 46 N	35 31 E	4UR03
AAGABÉ, TELL SEE AL 'AQABAH	SLP	33 24 N	35 42 E	4UR04
AAGÂB ED DARCUÎCH, RÂS SEE				
'IQĀB AD DARWĪSH, RA'S	RUGE	34 22 N	36 22 E	4UR05
AAGÂB EL GHRÂB SEE 'IQĀB AL GHURĀB	KKSI	33 36 N	35 39 E	4UR03
AAGABÉ MOUAÎTA, DHOÛR EL SEE				
'AQABAH WA AL MU'AYTAH, ḌUHŪR AL	MT	33 33 N	35 29 E	4UR04
AAGABET EN NAHL SEE				
'AQABAT AN NAHL	WAD	33 09 N	35 21 E	4UB04
AAGABET EN NAHE, SÂGIET SEE				
'AQABAT AN NAHE, SĀQIYAT	WAD	33 46 N	35 42 E	4UR03
AAGABET ET TANACÔR SEE				
'AQABAT AT TANAKŪR	WAD	33 08 N	35 18 E	4UR04
AAGABET HAÎRCÛNA SEE				
'AQABAT HAYRKŪNĀ	PPL	34 19 N	35 55 E	4UR02
AAGABET MOUSTAFA TÂHÂ SEE				
'AQABAT MUṢṬAFÁ ṬĀHĀ'	WAD	34 24 N	36 22 E	4UR05
AAGABET ZIGHRÎNE, RÂS SEE				
'AQABAT ZIGHRĪN, RA'S	RUGE	34 25 N	36 19 E	4UR05
AAGÂB SÂLEH SEE 'IQĀB ṢĀLIḤ	WAD	33 35 N	35 52 E	4UR05
AAGÂB SALLÂNI SEE				
AKD 'AYN ASH SHATAWĪYAH	UPLO	33 46 N	35 47 E	4UR03
AAGAÎRER, NAHR SEE 'UQAYDIR, NAHR	SIPL	33 45 N	35 54 E	4UR05
AAGAÎRI, AÎN SEE 'UQAYLAH, 'AYN	SPNG	33 48 N	35 55 E	4UR05

APPROVED FOR RELEASE: 2007/02/20: CIA-RDP01-00707R000200060004-7

APPROVED FOR RELEASE: 2007/02/20: CIA-RDP01-00707R000200060004-7

AAGARBÎNE, JABAL SEE
ʿAQARBÎN, JABAL HLL 33 21 N 35 27 E 40R04
AAGBAT EL BÂCHA, KHALLET SEE
ʿAQABAT AL BĀSHĀ, KHALLAT WAD 33 20 N 35 16 E 40R04
AAGBÉ, AÏN EL SEE ʿAQABAH, ʿAYN AL SPNG 34 07 N 35 52 E 40R03
AAGBÉ, MRÂH EL SEE
ʿAQABAH, MARĀḤ AL SHPH 33 10 N 35 12 E 40R04
AAGBÉ, OUÂDI EL SEE
ʿAQABAH, WĀDĪ AL WAD 33 54 N 35 53 E 40R05

AAGBÉ, OUÂDI EL SEE
ʿAQABAH, WĀDĪ AL WAD 34 07 N 35 54 E 40R03
AAGBÉ, OUÂDI EL SEE
ʿAQABAH, WĀDĪ AL WAD 34 15 N 35 53 E 40R02
AAGBÉ, RÂS EL SEE ʿAQABAH, RAʾS AL BSNH 34 09 N 36 11 E 40R05
AAGBÉ, RÂS EL SEE ʿAQABAH, RAʾS AL MT 34 18 N 36 16 E 40R05
AAGB EL BALLÂNE SEE NAḤLAH PPL 34 13 N 35 48 E 40R02

AAGBET BARAACHÎT SEE
ʿAQABAT BRAʿSHĪT WAD 33 09 N 35 26 E 40R04
AAGBET ED DICHÂRA SEE
ʿAQABAT AD DĪSHĀRAH WAD 34 02 N 36 20 E 40R05
AAGBET EJ JAMAL SEE
ʿAQABAT AL JAMAL HLL 33 14 N 35 17 E 40R04
AAGBET EJ JOKN, OUÂDI SEE
ʿAQABAT AL JUKN, WĀDĪ WAD 33 55 N 35 58 E 40R05
AAGBET EL AÏN SEE ʿAQABAT AL ʿAYN WAD 33 12 N 35 16 E 40R04

AAGBET EL FRANJI SEE
ʿAQABAT AL IFRANJĪ RVN 34 08 N 36 04 E 40R05
AAGBET EL MALÎNÉ SEE
ʿAQABAT AL MADĪNAH WAD 33 41 N 35 54 E 40R05
AAGBET EL MALLOÛLÉ SEE
ʿAQABAT AL MALLŪLAH WAD 33 37 N 35 29 E 40R03
AAGBET EL MJARR, OUÂDI SEE
ʿAQABAT AL MAJARR, WĀDĪ WAD 34 09 N 35 48 E 40R03
AAGBET EL QOUAA SEE ʿAQABAT AL KŪʿ WAD 34 02 N 36 18 E 40R05

AAGBET HAÏMOÛR SEE ʿAQABAT HAYMŪR CLF 33 56 N 35 46 E 40R03

AAGBET HÂRÎS SEE ʿAQABAT ḤĀRĪṢ WAD 33 11 N 35 21 E 40R04
AAGBET KARM SADDÉ SEE
ʿAQABAT KARM AS SADDAH WAD 34 19 N 35 53 E 40R02
AAGBET MÂROÛN SEE ʿAQABAT MĀRŪN WAD 33 07 N 35 23 E 40R04
AAGBET SALHA SEE ʿAQABAT ṢĀLIḤAH WAD 33 07 N 35 26 E 40R04
AAGBET SALMA SEE ʿAQABAT SALMÁ WAD 33 09 N 35 26 E 40R04

AAGBET SEBAAIL SEE ʿAQABAT SIBʿIL PPL 34 19 N 35 55 E 40R02
AAGBÎYÉ, OUÂDI EL SEE
ʿAGBĪYAH, WĀDĪ AL STM 33 28 N 35 19 E 40R04
AAGD ECH CHÉTA, OUÂDI SEE
ṢAUL SHITĀʾĪ, WĀDĪ WAD 33 32 N 35 57 E 40R05
AAGDI, KHALLET SEE ʿAQLĪ, KHALLAT WAD 33 09 N 35 14 E 40R04
AAGERBÎNE, JEBEL SEE
ʿAQARBĪN, JABAL HLL 33 21 N 35 27 E 40R04

AAGLAÏN SEE ʿAQLĪN PPL 33 41 N 35 28 E 40R03
AAGLAÏN, OUÂDI SEE ʿAQLĪN, WĀDĪ WAD 33 41 N 35 27 E 40R03
AAGLÂTI, KHALLET SEE
ʿAGLĀTĪ, KHALLAT AL RVN 33 42 N 35 44 E 40R00
AAGLIYA SEE ʿAQLĪN PPL 33 41 N 35 28 E 40R03
AAGLÎYÉ SEE ʿAQLĪN PPL 33 41 N 35 28 E 40R03

AAGMATA SEE MAZRAʿAT ʿUQMĀTĀ PPL 33 27 N 35 33 E 40R04
AAGOURA SEE AL ʿĀQŪRAH PPL 34 07 N 35 54 E 40R03
AAGOÛRA, JORD EL SEE
ʿĀQŪRAH, JURD AL PLAT 34 04 N 35 51 E 40R03
AAGOÛRI, DAHR EL SEE
ʿĀGŪRĪ, DAHR AL MT 33 45 N 35 37 E 40R03
AAGQÂL, MGHÂRET EL SEE
ʿAQQĀL, MAGHĀRAT AL CAVE 33 42 N 35 28 E 40R03

AAGRA, JEBEL EL SEE
AGRAʿ, JABAL AL MT 33 45 N 35 45 E 40R03
AAGRAB, TALLET EL SEE
ʿAGRAB, TALLAT AL RUGE 34 27 N 36 01 E 40R02
AAGRABÉ, AÏN EL SEE
ʿAGRABAH, ʿAYN AL SPNG 33 34 N 35 40 E 40R05
AAGTANÎT SEE ʿAGTANĪT PPL 33 30 N 35 23 E 40R04

APPROVED FOR RELEASE: 2007/02/20: CIA-RDP01-00707R000200060004-7

APPROVED FOR RELEASE: 2007/02/20: CIA-RDP01-00707R000200060004-7

AAGTANÎTE SEE ʿAGTANÎT	PPL	33 30 N	35 23 E	4UR04
AAGUÎTÂ, AÏN SEE ʿAGÎTÂ, ʿAYN	SPNG	33 29 N	35 31 E	4UR04
AAKAÂNE SEE ʿAKKÂN	HLL	33 34 N	35 49 E	4UR05
AAKAAR SEE ʿAKKAR	SPUR	33 09 N	35 26 E	4UR04
AAKAÂR, NAHR EL SEE				
ʿAKKÂR, NAHR AL	WAD	33 53 N	35 41 E	4UR03
AAKAARA, DAHR EL SEE				
ʿAKKÂRAH, ḌAHR AL	HLL	34 15 N	35 52 E	4UR02
AAKAÂRA, SÂGIET SEE				
ʿAKKÂRAH, SÂGIYAT	WAD	33 31 N	35 21 E	4UR04
AAKAH, DAHR EL SEE ʿAKAB, ḌAHR AL	HLL	33 21 N	35 26 E	4UR04
AAKAD, DAHR EL SEE ʿAKAB, ḌAHR AL	SPUR	34 08 N	36 00 E	4UR03
AAKAB, JOUAR EL SEE				
ʿAKAH, JUWAR AL	DPR	33 56 N	35 55 E	4UR05
AAKAD, OUÂDI SEE ʿAKAB, WÂDÎ	WAD	34 15 N	35 40 E	4UR02
AAKAD, OUÂDI EL SEE ʿAKAB, WÂDÎ AL	WAD	33 07 N	35 16 E	4UR04
AAKAH EJ JALL SEE ʿAKAB AL JALL	PPL	33 29 N	35 27 E	4UR04
AAKÂB EL BAÎDA, DAHR SEE				
ʿAKÂB AL BAYḌAH, ḌAHR	HLL	34 17 N	35 46 E	4UR02
AAKAB EL LAGLOUG SEE AL LAQLŪQ	RSRT	34 08 N	35 51 E	4UR03
AAKAH EL LIZZÂD SEE				
ʿAKAB AL LIZZÂB	PPL	33 59 N	35 41 E	4UR03
AAKAH EL LOUAÎZÉ SEE				
ʿAKAB AL LUWAYZAH	FRM	33 17 N	35 36 E	4UR04
AAKABI, JEBEL EL SEE AL JABALAH	HLL	33 38 N	35 48 E	4UR05
AAKÂBI, OUÂDI EL SEE				
ʿAKÂBÎ, WÂDÎ AL	WAD	34 06 N	35 43 E	4UR03
AAKAB JALL SEE ʿAKAB AL JALL	PPL	33 29 N	35 27 E	4UR04
AAKAB SALÎM SEE ʿAKAB ṢÂLIM	PPL	33 26 N	35 31 E	4UR04
AAKAB TAHBÂYA SEE ʿAKAB ṬIHBÂYÂ	PPL	33 29 N	35 26 E	4UR04
AAKÂDA, GHOÛR EL SEE				
ʿUKÂḌAH, ḠUHŪR AL	MT	33 44 N	35 44 E	4UR03
AAKADI, DJEBEL EL SEE AL JABALAH	HLL	33 38 N	35 48 E	4UR05
AAKAÎYA SEE ʿÂKAYYÂ	PPL	33 50 N	35 35 E	4UR03
AAKAÎYA, AÏN SEE ʿÂRAYYÂ, ʿAYN	SPNG	33 48 N	35 38 E	4UR03
AAKAJE SEE ʿARJAH	MT	33 47 N	36 02 E	4UR05
AAKÂJÉ, AÏN EL SEE				
ʿAKÂJAH, ʿAYN AL	SPNG	33 29 N	35 35 E	4UR04
AAKÂJÉ, OUÂDI EL SEE				
ʿAKÂJAH, WÂDÎ AL	WAD	33 26 N	35 40 E	4UR05
AAKÂJÉ, OUÂDI EL SEE				
ʿAKÂJAH, WÂDÎ AL	WAD	33 29 N	35 35 E	4UR04
AAKAM, JABAL EL SEE				
ʿAKAM, JABAL AL	MT	33 48 N	35 40 E	4UR05
AAKAMÉ, OUÂDI EL SEE				
ʿAKAMAH, WÂDÎ AL	WAD	34 04 N	35 53 E	4UR03
AAKAMÉ, OUÂDI EL SEE				
ʿAKAMAH, WÂDÎ AL	WAD	34 06 N	36 01 E	4UR05
AAKAMET KROUSTI SEE ʿAKAMAT KRISTÎ	PA	33 35 N	35 41 E	4UR05
AAKAMOÛN SEE ʿAKAMÛN	PPL	33 46 N	35 31 E	4UR03
AAKAMOÛN SEE ʿAKAMÛN	HSE	34 11 N	35 54 E	4UR02
AAKAMOÛN, HORCH SEE ʿAKAMÛN, ḤURSH	SCRB	34 01 N	35 43 E	4UR03
AAKAMOÛN, JABAL SEE ʿAKAMÛN, JABAL	MT	34 01 N	35 42 E	4UR03
AAKAMOÛN, OUÂDI SEE ʿAKAMÛN, WÂDÎ	WAD	34 11 N	35 54 E	4UR02
AAKAMOÛR SEE ʿAKAMÛN	PPL	34 01 N	35 42 E	4UR03
AAKAMTA SEE ʿAKAMTÂ	PPL	33 28 N	35 34 E	4UR04
AAKAMTA SEE ʿAKAMTAH	CULT	33 48 N	35 59 E	4UR05
AAKÂNI, OUÂDI EL SEE				
ʿAKÂNÎ, WÂDÎ AL	WAD	33 32 N	35 52 E	4UR05
AAKANTA SEE ʿAKANTÂ	RLGL	33 54 N	35 39 E	4UR03
AAKÂGÎB, ROUAÎSSET EL SEE				
ʿAKÂGÎB, RUʿAYSAT AL	HLL	33 15 N	35 29 E	4UR04
AAKASTA SEE ʿAKASTÂ	PPL	34 05 N	36 53 E	4UR03
AAKAY SEE ʿÂKAYH	PPL	33 34 N	35 36 E	4UR04
AAKAY, OUÂDI SEE ʿÂRAYH, WÂDÎ	STM	33 33 N	35 35 E	4UR04
AAKAYECH, NAHR EL SEE ḤRÂSH, NAHR	WAD	33 59 N	35 38 E	4UR03
AAKÂYES, CHOUGHÂNE EL SEE				
ʿARÂʾIS, SHIGHÂN AL	CLF	33 35 N	35 32 E	4UR03

APPROVED FOR RELEASE: 2007/02/20: CIA-RDP01-00707R000200060004-7

APPROVED FOR RELEASE: 2007/02/20: CIA-RDP01-00707R000200060004-7

AAKÂYES, OUÂLI EL SEE				
ʿARĀʾIS, WĀLĪ AL	WAD	34 19 N	36 04 E	4UR02
AARBAÏYÉ, AÏN SEE ʿARBAYYAH, ʿAYN	SPNG	33 36 N	35 [illegible] E	4UR05
AARBÂNÎYE SEE AL ʿURBĀNIYAH	PPL	33 53 N	35 41 E	4UR03
AARBÉ, JABAL SEE ʿARABAH, JABAL AL	MTS	33 35 N	35 46 E	4UR05
AARBÉ, OUÂDI EL SEE				
ʿARABAH, WĀLĪ AL	WAD	34 12 N	35 46 E	4UR02
AARBÉ, OUÂDI EL SEE				
ʿARABAH, WĀLĪ AL	WAD	34 12 N	35 49 E	4UR02
AARBET AAKKÂZ SEE ʿARABAT ʿAKKĀZ	SLP	34 16 N	35 42 E	4UR02
AARBET ECH CHARK SEE				
ʿARABAT ASH SHARQ	SPUR	34 17 N	35 46 E	4UR02
AARBET EJ JEMMAÏZI SEE				
ʿARABAT AL JUMMAYZĪ	HLL	34 21 N	35 45 E	4UR02
AARBET EL AAFS SEE ʿARABAT AL ʿAFŞ	SPUR	34 17 N	35 46 E	4UR02
AARBET EL AÏTÉ, OUÂDI SEE				
ʿARABAT AL ʿAYTAH, WĀDĪ	WAD	34 11 N	35 50 E	4UR03
AARBET EL KNAÏSSÉ SEE				
ʿARABAT AL KUNAYYISAH	RUIN	34 22 N	35 46 E	4UR02
AARBET EL LAHHÂM SEE				
ʿARABAT AL LAḤḤĀM	BSNH	34 21 N	35 47 E	4UR02
AARBET EN NJÂSS, OUÂDI SEE				
ʿARABAT AL INJĀṢAH, WĀDĪ	WAD	34 14 N	36 00 E	4UR02
AARBET FARAJ, OUÂDI SEE				
ʿARABAT FARAJ, WĀDĪ	WAD	34 16 N	35 41 E	4UR02
AARBET FRAÏOUI SEE ʿARABAT FURAYWĪ	LCTY	34 21 N	35 44 E	4UR02
AARBET HANNA SEE ʿARABAT ḤANNĀ	SLP	34 15 N	35 47 E	4UR02
AARBET HLÂLI SEE ʿARABAT HILĀLĪ	PPL	34 07 N	35 45 E	4UR03
AARBET LÎYA SEE ʿARABAT LĪYĀ	SPUR	34 06 N	35 50 E	4UR03
AARBET QOUZHAÏYA SEE				
ʿARABAT QIZḤAYYĀ	PPL	34 18 N	35 5[illegible] E	4UR02
AARBI, JABAL EL SEE				
ʿARABAH, JABAL AL	MTS	33 35 N	35 46 E	4UR05
AARBÎT, AÏN EL SEE ʿARLĪṬ, ʿAYN AL	SPNG	34 16 N	36 00 E	4UR02
AARBÎT, NABAA EL SEE				
ʿARBĪṬ, NAB' AL	SPNG	34 13 N	36 00 E	4UR02
AARBÎT, OUÂDI EL SEE				
ʿARBĪṬ, WĀDĪ AL	WAD	34 14 N	36 00 E	4UR02
AARBÎT, OUÂDI EL SEE				
ʿARBĪṬ, WĀDĪ AL	WAD	34 29 N	36 01 E	4UR02
AARBÎT, TALLET EL SEE				
ʿARBĪṬ, TALLAT AL	SPUR	34 13 N	36 00 E	4UR02
AARBÎTE, NABAA EL SEE				
EL JADĪD, NAB'	SPNG	34 13 N	36 00 E	4UR02
AARBÎYÉ, OUÂLI SEE ʿARABĪYAH, WĀLĪ	WAD	34 34 N	36 09 E	4UR02
AARCH, KHALLET EL SEE				
ʿARSH, KHALLAT AL	WAD	33 08 N	35 17 E	4UR04
AARD, BÎR EL SEE ʿARḌĪ, BIʾR AL	WLL	34 04 N	36 07 E	4UR05
AARDÂNE, RÂS EL SEE				
ʿURḌĀN, RAʾS AL	PK	33 36 N	35 26 E	4UR03
AARDI, BÎR EL SEE ʿARḌĪ, BIʾR AL	WLL	34 04 N	36 07 E	4UR05
AARDÎYÉ, HORCH EL SEE				
ʿARḌĪYAH, ḤURSH AL	SCRB	33 30 N	35 44 E	4UR05
AARDÎYÉ, NABAA EL SEE				
ʿARḌĪYAH, NAB' AL	SPNG	34 03 N	35 45 E	4UR03
AARDÎYÉ, RÂSS EL SEE				
ʿARḌĪYAH, RAʾS AL	PROM	33 35 N	35 58 E	4UR05
AARD SALLOUM, JABAL SEE				
SALLŪM, ḌAHR	HLL	33 32 N	35 26 E	4UR04
AÂREF, OURNET SEE				
ḤURAYTH, JABAL AL	PK	33 38 N	35 53 E	4UR05
AARFA, OUÂDI SEE ʿARFĀ, WĀDĪ	WAD	34 14 N	35 51 E	4UR02
AARF EL ASFAR SEE AṢFAR, ḤARF AL	RUGE	34 06 N	35 51 E	4UR03
AARICH, AÏN EL SEE QURAYSH, ʿAYN	SPNG	33 44 N	35 58 E	4UR05
AARÎCH, AÏN EL SEE ʿARĪSH, ʿAYN AL	SPNG	33 38 N	35 37 E	4UR03
AARÎCH, DAHR EL SEE				
ʿARĪSH, ḌAHR AL	RUGE	34 10 N	35 39 E	4UR03
AARÎCH, KHALLET EL SEE				
ʿARĪSH, KHALLAT AL	WAD	33 28 N	35 27 E	4UR04

APPROVED FOR RELEASE: 2007/02/20: CIA-RDP01-00707R000200060004-7

APPROVED FOR RELEASE: 2007/02/20: CIA-RDP01-00707R000200060004-7

AARÎCH, KHOUKR EL SEE				
ʿARĪSH, KHUKR AL	WAD	34 13 N	36 14 E	4UR05
AARÎCH, NABAA SEE ʿARĪSH, NABʿ	SPNG	33 28 N	35 36 E	4UB04
AARÎCH, OUÂDI EL SEE				
ʿAYN GUWAYSH, WĀDĪ	WAD	33 43 N	35 57 E	4UR05
AARÎCH, OUÂDI EL SEE				
ʿARĪSH, WĀDĪ AL	WAD	34 18 N	36 10 E	4UR05
AARICH, GORNET EL SEE				
ʿARĪSH, GURNAT AL	PK	34 13 N	36 14 E	4UR05
AARÎCHÉ, KHALLAT EL SEE				
ʿARĪSHAH, KHALLAT AL	RVN	33 26 N	35 39 E	4UR04
AARÎCHÉ, OUÂDI SEE ʿARĪSH, WĀDĪ AL	WAD	34 18 N	36 10 E	4UR05
AARÎCHI SEE ʿARĪSHĪ	HLL	33 15 N	35 27 E	4UR04
AARÎCHI, OUÂDI EL SEE				
ʿARĪSHĪ, WĀDĪ AL	WAD	34 26 N	35 56 E	4UB02
AARÎD SEE AL ʿARĪḌ	PPL	33 24 N	35 29 E	4UR04
AARÎD, AÏN EL SEE ʿARĪḌ, ʿAYN AL	SPNG	33 13 N	35 20 E	4UR04
AARÎD, AÏN EL SEE ʿARĪḌ, ʿAYN AL	SPNG	34 10 N	35 54 E	4UR02
AARÎD, DAHR EL SEE ʿARĪḌ, ḌAHR AL	HLL	33 19 N	35 18 E	4UR04
AARÎD, DAHR EL SEE ʿARĪḌ, ḌAHR AL	MT	33 36 N	35 38 E	4UR03
AARÎD, HARF EL SEE ʿARĪḌ, ḤARF AL	RUGE	33 23 N	35 44 E	4UB04
AARÎD, JEBEL EL SEE				
GHARBĪ, ḌAHR AL	HLL	34 36 N	36 08 E	4UR02
AARÎD, OUÂDI EL SEE ʿARĪḌ, WĀDĪ AL	WAD	34 16 N	35 56 E	4UR02
AARÎD, OUÂDI EL SEE ʿARĪḌ, WĀDĪ AL	WAD	34 37 N	36 12 E	4UR02
AARÎD, RÂS EL SEE ʿARĪḌ, RAʿS AL	RUGE	33 39 N	35 38 E	4UR03
AARÎD, SÂQIYET AL SEE				
ʿARĪḌ, SĀQIYAT AL	WAD	33 42 N	35 34 E	4UB03
AARÎD, TELL EL SEE ʿARĪḌ, TALL AL	HLL	33 25 N	35 23 E	4UR04
AARÎD, TELLET EL SEE				
ʿARĪḌ, TALLAT AL	MT	33 37 N	35 38 E	4UR03
AARÎD DEMDOÛNÊ SEE AL DAMDŪMAH	SLP	34 13 N	36 02 E	4UR02
AARÎD DIBYÂNE, TALLET SEE				
ʿARĪḌ DHIBYĀN, TALLAT	RUGE	33 34 N	35 31 E	4UR04
AARÎD ECH CHGÎF EL AHMAR SEE				
ʿARĪḌ ASH SHAGĪF AL AḤMAR	FKST	33 16 N	35 28 E	4UR04
AARÎD EJ JOUAR SEE TANNŪR BADR	HLL	33 36 N	35 27 E	4UR03
AARÎD EL BHÎS SEE ʿARĪḌ AL BAHĪS	CLF	34 13 N	36 01 E	4UR05
AARÎD EL FOÛL, KHALLET SEE				
ʿARĪḌ AL FŪL, KHALLAT	WAD	33 14 N	35 29 E	4UR04
AARÎD EL HAOUA, RÂSS SEE				
MAJḤANAT AL HAWĀʾ, RAʿS	MT	33 29 N	35 36 E	4UR04
AARÎD EL HAOURA, JEBEL SEE				
HAWĀʾ, ʿARĪḌ AL	MT	33 31 N	35 40 E	4UR05
AARÎD EL HINNTA, JEBEL SEE				
ʿARĪḌ AL ḤINJAH, JABAL	MT	33 19 N	35 37 E	4UR04
AARID EL HINTA, JABAL SEE				
ʿARĪḌ AL ḤINJAH, JABAL	MT	33 19 N	35 37 E	4UR04
AARÎD EL HOMMOUSS SEE				
ḤUMMUṢ, ʿARĪḌ AL	HLL	33 23 N	35 19 E	4UR04
AARID EL JOUAR SEE TANNŪR BADR	HLL	33 36 N	35 27 E	4UR03
AARÎD EL MRAFFI SEE				
ʿARĪḌ AL MURAFFĪ	KRST	33 56 N	35 53 E	4UR00
AARÎD EL OUÂLUI, TELL SEE				
KUHŪM AL MAYSĪ	HLL	33 20 N	35 28 E	4UR04
AARÎD EL RHARBI, JEBEL SEE				
ʿARĪḌ AL GHARBĪ, JABAL	MT	33 19 N	35 36 E	4UR04
AARÎD EN NAAS SEE ʿARĪḌ AN NAʿṢ	PPL	34 06 N	35 51 E	4UR03
AARÎD ENN NÎHA SEE SHIGFĀN AL GHŪL	HLL	33 16 N	35 24 E	4UR04
AARÎD EN NOUSSÂNI, KHALLET SEE				
ʿARĪḌ AN NUSSĀNĪ, KHALLAT	WAD	33 20 N	35 32 E	4UR04
AARÎD ER RÂSS, JEBEL SEE				
AL MINSHĀR	HLL	33 34 N	35 41 E	4UR05
AARÎD ES SABBÂGH SEE				
ʿARĪḌ AṢ ṢABBĀGH	LCTY	33 11 N	35 27 E	4UR04
AARÎD ES SENN, TALLET SEE				
ʿARĪḌ AS SINN, TALLAT	HLL	34 25 N	36 01 E	4UR02

APPROVED FOR RELEASE: 2007/02/20: CIA-RDP01-00707R000200060004-7

APPROVED FOR RELEASE: 2007/02/20: CIA-RDP01-00707R000200060004-7

AARÎḌ ES SINDIÂNE, DAHR SEE				
ʿARĪḌ AS SINDIYĀNAH, ḌAHR	SLP	34 02 N	35 59 E	40R05
AARÎḌ EZ ZENNÂR, TELL SEE				
ʿARĪḌ AZ ZUNNĀR, TALL	MT	33 28 N	35 34 E	40R04
AARÎḌ HAÏDAR SEE ʿARĪḌ HAYDAR	CLF	33 33 N	35 45 E	40R05
AARÎḌ HNEÏNÉ, CUÂDI SEE				
ʿARĪḌ HUNAYNAH, WĀDĪ	WAD	33 52 N	35 47 E	40R03
AARÎḌ KSÂSS SEE AD DALCHAMAH	CLF	33 27 N	35 35 E	40R04
AARÎḌ SAIAGA, CUÂDI SEE				
ʿARĪḌ ṢADAWAH, WĀDĪ	WAD	33 33 N	36 00 E	40R05
AARÎḌ SOUKKAR SEE ʿARĪḌ SUKKAR	CLF	33 29 N	35 24 E	40R04
AARÎḌ ZENNÂR, TELL SEE				
ʿARĪḌ AZ ZUNNĀR, TALL	MT	33 28 N	35 34 E	40R04
AARJA, KHALLET EL SEE				
ʿARJĀʾ, KHALLAT AL	WAD	33 10 N	35 23 E	40R04
AARJA, KHALLET EL SEE				
ʿARJĀʾ, KHALLAT AL	WAD	33 14 N	35 15 E	40R04
AARJÂ, KHALLET EL SEE				
ʿARJĀʾ, KHALLAT AL	WAD	33 22 N	35 18 E	40R04
AARJÂ, MATHANET EL SEE				
ʿARJĀʾ, MAṮḤANAT AL	ML	34 31 N	36 04 E	40R02
AAR JAMOÛCH, AÏN SEE				
ʿARJAMŪSH, ʿAYN	SPNG	33 49 N	35 55 E	40R05
AARJÉ SEE ʿARJAH	MT	33 47 N	36 02 E	40R05
AARJÉ, JABAL SEE ʿARJĀʾ, JABAL	HLL	33 15 N	35 19 E	40R04
AARJESS SEE ʿARJIS	PPL	34 20 N	35 53 E	40R02
AARJESS, JISR SEE ʿARJIS, JISR	BDG	34 20 N	35 53 E	40R02
AARKA SEE MAṮḤANAT AD DULBAH	PPL	34 32 N	36 02 E	40R02
AARMÉ, JEBEL EL SEE				
ʿARAMAH, JABAL AL	HLL	34 37 N	36 10 E	40R02
AARMÉ, KHCRAL EL SEE				
ʿARAMAH, KHIRAB AL	RUIN	34 38 N	36 09 E	40R02
AARMÉ, TELLET EL SEE				
ʿARAMAH, TALLAT AL	HLL	34 29 N	36 04 E	40R02
AARMOÛN SEE ʿARAMŪN	PPL	34 01 N	35 42 E	40R03
AARNÂHA SEE ʿIRNĀHĀ	PPL	33 30 N	35 24 E	40R04
AARNAHÉ SEE CALʿAT ʿIRNĀHĀ	HLL	33 30 N	35 24 E	40R04
AAROÛBA, CORNET SEE ʿARŪBĀ, JABAL	MTS	34 28 N	36 15 E	40R02
AAROÛBA, CORNET SEE ʿARŪBĀ, CURNAT	PK	34 27 N	36 14 E	40R02
AAROÛF, JEBEL SEE ʿARŪF, JABAL	MT	33 43 N	35 59 E	40R00
AAROUN, AÏN SEE HĀRŪN, ʿAYN	SPNG	34 06 N	35 55 E	40R03
AAROÛR, AÏN SEE HĀRŪN, ʿAYN	SPNG	34 06 N	35 55 E	40R03
AAROUS, AÏN EL SEE ʿARŪS, ʿAYN AL	SPNG	33 50 N	35 56 E	40R05
AAROÛS, AÏN EL SEE ʿARŪS, ʿAYN AL	SPNG	34 00 N	35 49 E	40R03
AAROÛS, AÏN EL SEE ʿARŪS, ʿAYN AL	SPNG	34 07 N	35 52 E	40R03
AAROÛS, BIRKET SEE ʿARŪS, BIRKAT	PNDI	34 13 N	36/04 E	40R05
AAROÛS, KHERBET EL SEE				
ʿARŪS, KHIRBAT AL	RUIN	33 33 N	35 30 E	40R04
AAROÛS, KOUAÏSSET EL SEE				
ʿARŪS, RUʿAYSAT AL	MT	33 40 N	35 54 E	40R05
AAROÛSS, AÏN SEE ʿARŪS, ʿAYN	SPNG	34 03 N	35 48 E	40R03
AAROÛSS, AÏN EL SEE ʿARŪS, ʿAYN AL	SPNG	33 31 N	35 39 E	40R05
AAROÛSS, AÏN EL SEE ʿARŪS, ʿAYN AL	SPNG	33 56 N	36 13 E	40R05
AAROÛSS, BIRKET EL SEE				
ʿARŪS, BIRKAT	PNDI	34 13 N	36 04 E	40R05
AARQA SEE MAṮḤANAT AD DULBAH	PPL	34 32 N	36 02 E	40R02
AARQA SEE ʿARQAH	CULT	34 32 N	36 02 E	40R02
AARQA, MATHANET SEE				
ʿARQAH, MAṮḤANAT	ML	34 32 N	36 03 E	40R02
AARQA, NAHR EL SEE ʿARQAH, NAHR AL	STM	34 33 N	35 59 E	40R02
AARQA, TALLET SEE ʿARQAH, TALLAT	HLL	34 32 N	36 03 E	40R02
AARQÂNÉ, CUÂDI EL SEE				
ʿARQĀN, WĀDĪ AL	WAD	33 23 N	35 33 E	40R04
AARQ EJ JABAL SEE ʿIRQ AL JABAL	CLF	33 34 N	35 38 E	40R03
AARQÎB, KOUAÏSSET SEE				
ʿARĀQĪB, RUʿAYSAT AL	HLL	33 15 N	35 29 E	40R04
AARQOÛB SEE ʿURQŪB	HLL	34 23 N	36 06 E	40R02
AARQOÛB, CHOUÂR EL SEE				
ʿURQŪB, SHUWĀR AL	HLL	34 05 N	35 45 E	40R03

APPROVED FOR RELEASE: 2007/02/20: CIA-RDP01-00707R000200060004-7

APPROVED FOR RELEASE: 2007/02/20: CIA-RDP01-00707R000200060004-7

AAKRÂFÉ, HARF EL SEE				
ʿAYN BARDARAYĀ, ÇAHR	RUGE	33 28 N	35 30 E	40R04
AAKR EJ JÂMOÛSS SEE				
ʿALĀM AL JĀRÛS, WĀDĪ	WAD	33 33 N	36 00 E	40R05
AARSÂL SEE ʿIRSĀL	PPL	34 11 N	36 25 E	40R05
AARSÂL SUD SEL ʿIRSĀL SUD	FK	34 09 N	36 24 E	40R05
AARTEZ SEE KAFR ḤATNĀ	PPL	34 14 N	35 44 E	40R02
AARTEZ SEE ʿARTIZ	PPL	34 14	35 45 E	40R02
AARTEZ, OUÂDI SLE ʿARTIZ, WĀDĪ	WAD	34 15	35 45 E	40R02
AARYÂNÉ, OUÂLI SEE ʿLRYĀNAH, WĀDĪ	WAD	33 25 N	35 34 E	40R04
AÂR YOUHANNA MÂROÛN SEE				
MĀR YŪḤANNĀ MĀRŪN	PPL	34	35 45 E	40R02
AARZÂL SEE ʿIRZĀL	SPUK	33 47 N	35 44 E	40R03
AARZÂL, AÏN EL SEE ʿIRZĀL, ʿAYN AL	SPNG	33 53 N	35 45 E	40R03
AARZÂL, OUÂDI LL SEE				
ʿIRZĀL, WĀDĪ AL	WAD	34 34 N	36 21 E	40R02
AASAÏFI, HARF EL SEE				
ʿUṢAYFAH, ḤARF AL	RUGE	34 32 N	36 18 E	40R02
AASAR, OUÂDI EL SEE				
MAḪRŪG, WĀDĪ AL	WAD	34 13 N	36 15 E	40R05
AASDÂNA, NABAA SEE ʿASDĀNAH, NABʿ	SPNG	34 04 N	35 52 E	40R03
AASFOÛR, AÏN EL SEE				
ʿUṢFŪR, ʿAYN AL	SPNG	33 49 N	35 47 E	40R03
AASFOÛR, JEBEL EL SEE				
DUBB, QARĀNĪ AD	MT	34 02 N	35 56 E	40R03
AASFOÛR, KHALLET EL SEE				
ʿUṢFŪR, KHALLAT AL	WAD	33 16 N	35 27 E	40R04
AASFOUR, NAHR EL SEE				
ʿUṢFŪR, NAHR AL	WAD	34 19 N	35 43 E	40R02
AASFOURIYE SEE AL ʿUṢFŪRĪYAH	PPL	33 51 N	35 32 E	40R03
AASHQOÛTE SEE ʿASHQŪT	PPL	33 59 N	35 42 E	40R03
AASKAR, TALLET EL SEE				
ʿASKAR, TALLAT AL	HLL	33 23 N	35 29 E	40R04
AÂSOÛN, HARF SEE ʿĀṢŪN, ḤARF	MT	34 23 N	36 00 E	40R02
AASSA, DAHR SEE ʿAṢĀ, ÇAHR	HLL	33 19 N	35 20 E	40R04
AASSA, OUÂDI EL SEE				
MANSHAH, WĀDĪ AL	WAD	34 10 N	36 03 E	40R05
AASSÂF, JALL SEE ʿASSĀF, JALL	SLP	33 30 N	35 32 E	40R04
AASSAF, OUÂDI SEE ʿASSĀF, WĀDĪ	WAD	33 17 N	35 21 E	40R04
AASSÂF, OUÂDI SEE ʿASSĀF, WĀDĪ	WAD	33 31 N	35 41 E	40R05
AASSAFÎR, AÏN EL SEE				
ʿAṢĀFĪR, ʿAYN AL	SPNG	34 02 N	35 47 E	40R03
AASSÂFÎR, AÏN EL SEE				
ʿAṢĀFĪR, ʿAYN AL	SPNG	33 38 N	35 42 E	40R03
AASSÂFÎR, AÏN EL SEE				
ʿAṢĀFĪR, ʿAYN AL	SPNG	34 14 N	36 03 E	40R02
AASSÂFÎR, AÏN EL SEE				
ʿAṢĀFĪR, ʿAYN AL	SPNG	34 19 N	36 02 E	40R02
AASSÂFÎR, OUÂDI SEE ʿAṢĀFĪR, WĀDĪ	WAD	33 16 N	35 38 E	40R00
AASSÂFIR, OUÂDI EL SEE				
ʿAYN AL ʿAṢĀFĪR, WĀDĪ	WAD	34 07 N	35 56 E	40R03
AASSÂFÎR, OUÂDI EL SEE				
ʿAṢĀFĪR, WĀDĪ AL	WAD	33 57 N	35 42 E	40R03
AASSÂFÎR, OUÂDI EL SEE				
ʿAṢĀFĪR, WĀDĪ AL	WAD	34 20 N	36 01 E	40R02
AASSÂFÎR, ROUAÏSSAT EL SEE				
ʿAṢĀFĪR, RUʾAYSAT AL	HLL	33 35 N	35 28 E	40R03
AASSAÏFIR, JEBEL SEE ANṬŪN, TALLAT	RUGE	34 32 N	36 17 E	40R02
AASSAIMONT SEE ʿSAYMŪT	PPL	34 26 N	36 06 E	40R02
AASSAÏRA, MATHANET EL SEE				
ʿAṢĪRAH, MAṬḤANAT AL	ML	34 16 N	35 46 E	40R02
AASSAL, AÏN EL SEE ʿASAL, ʿAYN AL	SPNG	33 49 N	35 55 E	40R05
AASSAL, AÏN EL SEE ʿASAL, ʿAYN AL	SPNG	34 15 N	36 01 E	40R02
AASSAL, BÎR EL SEE ʿASAL, BIʾR AL	SPNG	33 08 N	35 20 E	40R04
AASSAL, KROÛM EL SEE				
ʿASAL, KURŪM AL	VIN	33 46 N	35 37 E	40R03
AASSAL, NABAA EL SEE				
ʿASAL, NABʿ AL	SPNG	34 01 N	35 50 E	40R03
AASSAL, OUÂDI EL SEE				
BURAYJ, WĀDĪ AL	WAD	33 58 N	36 13 E	40R05

APPROVED FOR RELEASE: 2007/02/20: CIA-RDP01-00707R000200060004-7

APPROVED FOR RELEASE: 2007/02/20: CIA-RDP01-00707R000200060004-7

AASSAL, OUÂDI EL SEE				
ʿASAL, WĀDĪ AL	WAD	35 30 N	35 35 E	40R04
AASSAL, SÂQIET EL SEE				
ʿASAL, SĀQIYAT AL	WAD	33 31 N	35 29 E	40R04
AASSAR, AÏN EL SEE AʿSAR, ʿAYN AL	SPNG	33 56 N	35 36 E	40R03
AASSAR, OUÂDI EL SEE				
AʿSAR, WĀDĪ AL	WAD	33 55 N	35 35 E	40R03
AASSÂP, OUÂDI EL SEE				
MAḤRŪG, WĀDĪ AL	WAD	34 13 N	36 15 E	40R05
AASSAYÉ, AÏN SEE ʿUṢAYYAH, ʿAYN	SPNG	34 22 N	35 54 E	40R02
AASSI, CHÎR EL SEE ʿĀṢĪ, SHĪR AL	CLF	34 04 N	35 49 E	40R03
AASSI, CHÎR EL SEE ʿĀṢĪ, SHĪR AL	CLF	34 17 N	35 56 E	40R02
AÂSSI, DAHR EL SEE ʿĀṢĪ, ḌAHR AL	HLL	33 09 N	35 18 E	40R04
AÂSSI, DAHR EL SEE ʿĀṢĪ, ḌAHR AL	RUGE	33 07 N	35 25 E	40R04
AASSI, JABAL SEE JŪRAT AS SABʿ	MT	33 59 N	35 46 E	40R03
AASSI, KITIF EL SEE ʿĀṢĪ, KATIF AL	SPUR	33 08 N	35 28 E	40R04
AASSI, NAHR EL SEE ʿĀṢĪ, NAHR AL	STM	33 58 N	35 47 E	40R03
AÂSSI, NAHR EL SEE ORONTES RIVER	STM	36 02 N	35 58 E	40B00
AASSI, SÂQIET SEE ʿĀṢĪ, SĀQIYAT	WAD	33 53 N	35 44 E	40B03
AASSI, SÂQIET EL SEE				
ʿĀṢĪ, SĀQIYAT AL	WAD	33 22 N	35 39 E	40B04
AÂSSI EZ ZOÂG, OUÂDI SEE				
ʿĀṢĪ AZ ZUQĀG, WĀDĪ	WAD	33 06 N	35 28 E	40B04
AASSÎLA SEE ʿAṢĪLĀ	HLL	33 08 N	35 22 E	40B04
AASSI MAKNABA, JEBEL SEE				
ʿĀṢĪ MAKNABĀ, JABAL	SPUR	33 18 N	35 25 E	40B04
AASSOÛF, OUÂDI EL SEE				
ʿĀṢŪF, WĀDĪ AL	WAD	33 38 N	35 33 E	40R03
AASSOÛN SEE ʿĀṢŪN	PPL	34 23 N	36 01 E	40R02
ÂASSOUR, AÏN EL SEE AʿṢUR, ʿAYN AL	SPNG	33 44 N	35 32 E	40R03
AÂSSÛN SEE ʿĀṢŪN	PPL	34 23 N	36 01 E	40B02
AATA, KHALLET SEE ʿAṬĀʾ, KHALLAT	WAD	33 09 N	35 23 E	40B04
AATA, OUÂDI SEE ʿAṬĀʾ, WĀDĪ	WAD	33 25 N	35 28 E	40R04
AATABÉ, AÏN EL SEE				
ʿATABAH, ʿAYN AL	SPNG	33 21 N	35 35 E	40B04
AATACH, KHALLET EL SEE				
ʿAṬASH, KHALLAT AL	WAD	33 08 N	35 20 E	40R04
AATAÏBÉ, HARF EL SEE				
ʿUTAYBAH, ḤARF AL	HLL	34 22 N	36 21 E	40R05
AATAÏBÉ, CORNET EL SEE				
ʿUTAYBAH, QURNAT AL	MT	34 21 N	36 20 E	40B05
AATÂITA, KHOR EL SEE				
ʿAṬĀʾITAH, KHURR AL	RVN	33 06 N	35 14 E	40B04
AATALLA, CHOAABET SEE				
ʿAṬĀʾ ALLĀH, SHUʿBAT	WAD	34 17 N	36 22 E	40R05
AATCHÎNE, AÏN SEE ʿAṬSHĪN, ʿAYN	SPNG	33 35 N	35 37 E	40R03
AATERYÂTA SEE ʿATARYĀTĀ	FKM	34 14 N	35 59 E	40R02
AATERYÂTA, NABAA SEE				
ʿATARYĀTĀ, NABʿ	SPNG	34 14 N	35 59 E	40B02
AATIQ, SÂQIET EL SEE				
ʿATĪQ, SĀQIYAT AL	WAD	34 11 N	35 47 E	40B03
AATÎQA, AÏN EL SEE				
ʿATĪQAH, ʿAYN AL	SPNG	34 22 N	35 55 E	40B02
AATÎQA, KHIRBET EL SEE				
ʿATĪQAH, KHIRBAT AL	RUIN	33 21 N	35 39 E	40B04
AÂTÎT SEE ʿAYTĪT	PPL	33 14 N	35 18 E	40B04
AATIYÉ SEE ʿATĀYĀ	RUGE	33 48 N	35 32 E	40R03
AATOÛT, ROUAÏSSET SEE				
ʿUṬŪṬ, RUʿAYSAT	HLL	33 34 N	35 29 E	40B04
AATRÂNÎYÉ, MGHÂRET EL SEE				
ʿAṬRĀNĪYAH, MAGHĀRAT AL	CAVE	34 13 N	35 53 E	40B02
AATRÎNE SEE ʿITRĪN	PPL	33 40 N	35 34 E	40B03
AATRÎNE, HORCH SEE ʿITRĪN, ḤURSH	FRST	33 39 N	35 34 E	40B03
AATRÎNE, JEBEL SEE				
DUWAYNĀT, ḤURŪF AD	MT	33 30 N	35 36 E	40B00
AATRÎNE, OUÂDI SEE ʿITRĪN, WĀDĪ	WAD	33 30 N	35 35 E	40B04
AATTÂR, OUÂDI EL SEE				
ʿAṬṬĀR, WĀDĪ AL	WAD	33 35 N	35 45 E	40R05

APPROVED FOR RELEASE: 2007/02/20: CIA-RDP01-00707R000200060004-7

APPROVED FOR RELEASE: 2007/02/20: CIA-RDP01-00707R000200060004-7

AATTÂRA, KETF SEE ʿAṬṬĀRAH, KATIF	MT	34 21 N	36 06 E	40R02
AATTÂRA, OUÂDI SEE ʿAṬṬĀRAH, WĀDĪ	WAD	34 21 N	36 05 E	40R02
AAXÎMÉ, AÏN SLF ʿAZĪMAH, ʿAYN	SPNG	33 43 N	35 42 E	40R03
AAYÂCH, OUÂDI SEE ʿAYYĀSH, WĀDĪ	WAD	33 15 N	35 30 E	40R04
AAYÂCHA, GOMMET SEE ʿAYYĀSHAH, GUMMAT	SPUR	34 22 N	36 00 E	40R02
AAYAS, DAHR SLE AʿYĀṢ, ḌAHR	HLL	34 31 N	36 03 E	40R02
AAYÂTE SEE ĪLĀT	PPL	34 31 N	36 07 E	40R02
AAYATÉ, BIRKET SEE ʿAYYĀTAH, BIRKAT	WLL	33 29 N	35 51 E	40R05
AAYÂTE, JEBEL SLE MUGHRAH, ḌAHR AL	MT	34 31 N	36 06 E	40R02
AAYOÛN, AARÎL SLE ʿUYŪN, ʿARĪḌ AL	MT	34 17 N	36 08 E	40R05
AAYOÛN, AÏN EL SEE ʿUYŪN, ʿAYN AL	SPNG	33 08 N	35 21 E	40R04
AAYOÛN, AÏN EL SEE ʿUYŪN, ʿAYN AL	SPNG	33 57 N	35 49 E	40R03
AAYOÛN, ARD EL SEE ḤALBATĀ, ARḌ	SLP	34 16 N	36 10 E	40R05
AAYOÛN, DAHR EL SEE ʿUYŪN, ḌAHR AL	HLL	34 11 N	36 16 E	40R05
AAYOÛN, DAHR EL SEE ʿUYŪN, ḌAHR AL	MT	34 15 N	36 08 E	40R05
AAYOÛN, DAHR EL SEE ZUʿRŪRAH	MT	34 15 N	36 09 E	40R05
AAYOÛN, HORCH EL SEE ʿUYŪN, ḤURSH AL	SCRB	33 53 N	35 39 E	40R03
AAYOÛN, JEBEL EL SEE SHAFAG AL ʿUYŪN	MT	34 16 N	36 07 E	40R05
AAYOÛN, KHORAB EL SEE ʿUYŪN, KHIRAB AL	RUIN	34 11 N	36 17 E	40R05
AAYOÛN, NABAA EL SEE ʿUYŪN, NABʿ AL	SPNG	34 32 N	36 10 E	40R02
AAYOÛN, OUÂDI EL SEE ʿUYŪN, WĀDĪ AL	WAD	33 09 N	35 21 E	40R04
AAYOÛN, OUATA EL SEE ʿUYŪN, WAṬĀʾ AL	VAL	34 16 N	36 09 E	40R05
AAYOÛN, SÂGIET EL SEE ʿUYŪN, SĀQIYAT AL	WAD	33 43 N	35 40 E	40R03
AAYOÛN AR ʿRHCÛCH SEE ʿUYŪN URGHUSH	PPL	34 16 N	36 08 E	40R05
AAYOÛN ED DILBI, OUÂDI SEE ʿUYŪN AD DULBAH, WĀDĪ	STM	34 31 N	36 18 E	40R02
AAYOÛN EL GHLZLÂNE SEE ʿUYŪN AL GHIZLĀN	PPL	34 28 N	36 01 E	40R02
AAYOÛN EL RHOZLÂNÉ SEE ʿUYŪN AL GHIZLĀN	PPL	34 28 N	36 01 E	40R02
AAYOÛN ES SÎMÂNE SEE ʿUYŪN AS SĪMĀN	RSRT	33 59 N	35 50 E	40R03
AAYOÛN MAJDLAYA, OUÂDI SEE ʿUYŪN MAJDALAYYĀ, WĀDĪ	WAD	34 25 N	35 52 E	40R02
AAYOÛN ORGHOUCH SEE ʿUYŪN URGHUSH	PPL	34 16 N	36 08 E	40R05
AAYOÛN QEZP SEE ʿUYŪN QUZḤAH	HLL	33 31 N	35 49 E	40R05
AAYROÛN, OUÂDI EL SEE ʿAYRŪN, WĀDĪ AL	WAD	34 35 N	36 22 E	40R05
AAYYA, AÏN SEE ʿAYYĀ, ʿAYN	SPNG	34 15 N	35 44 E	40R02
AAZA, AÏN SLE ʿAZZAH, ʿAYN	SPNG	33 38 N	35 51 E	40R05
AAZÂA EL KHÂU SEE ʿAZĀʾ AL AKRĀD	HLL	34 34 N	36 05 E	40R02
AÂZÂR, OUÂDI SEE ʿĀZĀR, WĀDĪ	WAD	34 01 N	35 51 E	40R03
AAZAYEZ, OUÂDI SEE ʿAZĀʾIZ, WĀDĪ	WAD	33 34 N	35 47 E	40R05
AAZ ED DINE, RASS SEE ʿIZZ AD DĪN, RAʾS	HLL	33 37 N	35 27 E	40R03
AAZEIZ SEE ʿUZAYZ	PK	33 11 N	35 15 E	40R04
AAZ EL ARAB SEE ʿIZZ AL ʿARAB	PPL	33 31 N	35 48 E	40R05
AAZER, OUÂDI EL SEE ʿAZR, WĀDĪ AL	WAD	34 33 N	36 20 E	40R02
AAZIBI, NABAA SLE ʿAZĪBAH, NABʿ	SPNG	33 33 N	35 36 E	40R04
AAZIBI, OUÂDI SEE ʿAZĪBAH, WĀDĪ	WAD	33 33 N	35 35 E	40R00
AAZIBIBI, AÏN SLE ʿAZĪBAH, NABʿ	SPNG	33 33 N	35 36 E	40R04
AAZIBIBI, NAHR SEE ʿAZĪBAH, WĀDĪ	WAD	33 33 N	35 35 E	40R00
AAZIBI EL FAOUQA SEE ʿAZĪBAH AL FAWQĀ	HSE	33 33 N	35 36 E	40R04
AAZIBIETI TAHTA SEE ʿAZĪBAH AT TAḤTĀ	PPL	33 33 N	35 36 E	40R04
AAZÎMÉ, AÏN SLE ʿAZĪMAH, ʿAYN	SPNG	33 43 N	35 42 E	40R03
AAZÎZ, DAHR EL SEE ʿAZĪZ, ḌAHR AL	HLL	34 31 N	36 08 E	40R02
AAZÎZ, OUÂDI SEE ʿAZĪZ, WĀDĪ	WAD	33 23 N	35 35 E	40R04
AAZÎZÉ, CHOAAB SEE ʿAZĪZAH, SHIʿB	WAD	34 11 N	36 21 E	40R05

APPROVED FOR RELEASE: 2007/02/20: CIA-RDP01-00707R000200060004-7

APPROVED FOR RELEASE: 2007/02/20: CIA-RDP01-00707R000200060004-7

AAZÎZI, BÎR SEE ʿAZÎZAH, BIʿR	WLL	33 45 N	35 29 E	4UR03
AAZÎZI SOULIÂNE, BIRKÉT SLE ḤARÎZÎ, BIRKAT	PND	33 39 N	35 51 E	4UR05
AAZMÎNE, AÏN SEE ʿAZMÎN, ʿAYN	SPNG	33 33 N	35 40 E	4UR05
AÂZOÛR SEE ʿĀZŪR	PPL	33 33 N	35 32 E	4UR04
AÂZOUR, HOUÏSSÂTL SEE ʿĀZŪR, HUʿAYSAT	PK	33 34 N	35 32 E	4UR04
AAZQAÏ SEE ʿAZQAY	PPL	34 26 N	35 59 E	4UR02
AAZQAÏ, OUÂDI SEE ʿAZQAY, WĀDĪ	WAD	34 26 N	35 59 E	4UR02
AAZQÉ SEE ʿAZQAY	PPL	34 26 N	35 59 E	4UR02
AAZR SEE AL ʿAZR	RUGE	34 28 N	36 12 E	4UR02
AAZR, CHOUAAB LL SEE ʿAZR, SHIʿB AL	WAD	34 16 N	36 14 E	4UR05
AAZRA, OURNEI EL SEE ʿADHRĀʾ, QURNAT AL	PK	34 10 N	35 51 E	4UR03
AAZRÂNE, CHOAAB SEE ʿAZRĀN, SHIʿB	WAD	34 11 N	36 21 E	4UR02
AAZRÂT, CHOAAB EL SEE ʿAZRĀT, SHUʿAL AL	WAD	34 24 N	36 18 E	4UR05
AAZRÂYEL, CHOAABET SEL ʿIZRĀʾĪL, SHUʿBAT	WAD	34 16 N	36 21 E	4UR05
AAZR EL MEHMÊHA SEE ʿAZR AL MIHMĀḤAH	SLP	34 00 N	35 46 E	4UR03
AAZR KFARTAÏ SEE ʿAZR KAFRTAYH	PPL	33 57 N	35 46 E	4UR03
AAZROÛN, OUÂDI SEE ʿAZRŪN, WĀDĪ	WAD	33 24 N	35 44 E	4UR04
AAZROÛN, OUÂDI SEE SHAQĪF, WĀDĪ ASH	WAD	33 25 N	35 44 E	4UR04
AAZZÂB, OUÂDI LL SEE ʿUZZĀB, WĀDĪ AL	WAD	34 10 N	35 58 E	4UR02
AAZZAÏR, OUÂDI EL SEE ʿAZĀʾIR, WĀLĪ AL	WAD	34 13 N	36 13 E	4UR05
AAZZÉ SEE ʿIZZAH	PPL	33 27 N	35 26 E	4UR04
AAZZÎHI SEE ʿAZĪHAH AL FAWQĀ	HSE	33 33 N	35 36 E	4UR04
AAZZÎHI, AÏN SEE ʿAZĪHAH, ʿAYN	SPNG	33 33 N	35 36 E	4UR04
AAZZÎHI, NAHR SEE ʿAZĪHAH, WĀDĪ	WAD	33 33 N	35 35 E	4UR00
AAZZIHI, OUÂDI SEE ʿAZĪHAH, WĀDĪ	WAD	33 33 N	35 35 E	4UR00
AAZZIYE SEE AL ʿIZZĪYAH	PPL	33 11 N	35 14 E	4UR04
AAZZÎYÉ SEE AL ʿIZZĪYAH	RUGE	33 17 N	35 15 E	4UR04
AAZZÎYÉ, DAHR LL SEE ʿIZZĪYAH, ḌAHR AL	SPUR	33 18 N	35 14 E	4UR04
AAZZOÛNÎYÉ, OUÂDI EL SFL ʿAZZŪNĪYAH, WĀDĪ AL	WAD	33 46 N	35 42 E	4UR03
ʿĀBĀ	PPL	34 21 N	35 50 E	4UR02
ʿABĀBĪR, ḌUHŪR AL	MT	33 35 N	35 48 E	4UR05
ABADIYEH SEE AL ʿABBĀDĪYAH	PPL	33 50 N	35 37 E	4UR03
ABADYÉ SEE AL ʿABBĀDĪYAH	PPL	33 50 N	35 37 E	4UR03
ʿABĀLAH, TALL AL	MT	33 26 N	35 33 E	4UR04
ABÂLI, TELL EL SEE ʿABĀLAH, TALL AL	MT	33 26 N	35 33 E	4UR04
ʿABĀQAH, ʿAYN	SPNG	34 16 N	35 42 E	4UR02
ABARTI, OUÂDI SEE QARTĀ, WĀDĪ	WAD	34 08 N	35 47 E	4UR03
ʿABAYAH SEE ʿBAYH	PPL	33 44 N	35 31 E	4UR03
ʿABAYH SEE ʿBAYH	PPL	33 44 N	35 31 E	4UR03
ʿABBĀ	PPL	33 22 N	35 24 E	4UR04
ʿABBAH SEE ʿABBĀ	PPL	33 22 N	35 24 E	4UR04
ABBÂRA, AÏN EL SEE ʿARŪS, ʿAYN AL	SPNG	33 50 N	35 56 E	4UR05
ʿABBĀRAH, ʿAYN	SPNG	33 50 N	35 56 E	4UR05
ʿABBĀRAH, ʿAYN AL	SPNG	33 24 N	35 32 E	4UR04
ʿABBĀS, KAṬḤANAT	ML	34 33 N	36 07 E	4UR02
ABBÂSH, ʿAYN AL	SPNG	34 21 N	35 46 E	4UR02
ʿABBĀSĪYAH	PPL	33 18 N	35 17 E	4UR04
ʿABBĀSĪYAH, TALL AL	HLL	33 29 N	35 24 E	4UR04
ʿABBĀSĪYAH, WĀLĪ	WAD	33 17 N	35 15 E	4UR04
ABBASSIYÉ SEE ʿABBĀSĪYAH	PPL	33 18 N	35 17 E	4UR04
ABBOUD SEE SAYYIDAT AN NAJĀ	PPL	34 06 N	35 52 E	4UR03
ʿABBOUDIYAH SEE AL ʿABBŪDĪYAH	PPL	34 38 N	36 07 E	4UR02
ABBOU HALGA SEE TALLAT MĪSHĀL	PPL	34 25 N	35 50 E	4UR02
ABE GURBÂWÎ, MOSTASHFÁ AL SEE AB QURBĀWĪ, MUSTASHFÁ AL	HSP	33 57 N	35 32 E	4UR03
ʿABBŪD	PPL	34 06 N	35 51 E	4UR03

APPROVED FOR RELEASE: 2007/02/20: CIA-RDP01-00707R000200060004-7

APPROVED FOR RELEASE: 2007/02/20: CIA-RDP01-00707R000200060004-7

ʿABBŪD, RAʾS	PK	33 35 N	35 28 E	4OR03
ʿABBŪD ĀGHĀ, ḌAHR	HLL	34 36 N	36 14 E	4OR02
ʿABBŪDAH, ḤĀNŪK AL	ML	34 38 N	36 23 E	4OR02
ʿABBŪDĪYIH SEE AL ʿABBŪDĪYAH	PPL	34 38 N	36 07 E	4OR02
ʿABD, ʿAYN AL	SPNG	33 37 N	35 36 E	4OR03
ʿABD, ʿAYN AL	SPNG	33 52 N	35 51 E	4OR03
ʿABD, BIRKAT AL	PNDI	34 11 N	36 02 E	4OR05
ʿABD, KARM AL	OCH	34 15 N	35 58 E	4OR02
ʿABD, KHALĀLĪ AL	WAD	33 06 N	35 23 E	4OR04
ʿABD, KHALLAT AL	RVN	33 31 N	35 22 E	4OR04
ʿABD, KHALLAT AL	RVN	33 40 N	35 43 E	4OR05
ʿABD, KHALLAT AL	WAD	33 06 N	35 22 E	4OR04
ʿABD, SĀLIYAT AL	WAD	33 45 N	35 38 E	4OR03
ʿABD, SHĪR AL	SLP	34 15 N	36 15 E	4OR05
ʿABD, WĀDĪ AL	WAD	33 05 N	35 22 E	4OR04
ʿABDAH, KUʾAYSAT AL	MT	33 32 N	35 38 E	4OR00
ʿABDALALĪ SEE ʿABDILLĪ	PPL	34 12 N	35 43 E	4OR02
ʿABD AL ʿĀN, ʿAYN	WLL	33 20 N	35 26 E	4OR04
ʿABD AL ʿAZĪZ, WĀDĪ	WAD	33 37 N	35 49 E	4OR05
ʿABD AL ḤAYY, GURNAT	MT	34 30 N	36 10 E	4OR02
ʿABD ALLĀH SEE ʿABDILLĪ	PPL	34 12 N	35 43 E	4OR02
ʿABD ALLĀH, ʿAYN	SPNG	34 07 N	35 56 E	4OR03
ABDALLAH, JEBEL SEE ZAWĀRĪB JUWAR ʿABD ALLĀH	HLL	34 20 N	36 01 E	4OR02
ʿABD ALLĀH, KHALLAT	RVN	33 22 N	35 38 E	4OR04
ʿABD ALLĀH ĀGHĀ, ʿAYN	SPNG	34 30 N	36 02 E	4OR02
ʿABD ALLĀH ISMĀʿĪL	SLP	34 25 N	36 11 E	4OR02
ʿABDALLĪ, ʿAYN AL	SPNG	33 47 N	35 54 E	4OR05
ʿABDALLĪ, JISR AL	BLG	33 49 N	35 54 E	4OR05
ʿABD AL NŪR, ḌAHR	HLL	34 32 N	36 09 E	4OR02
ʿABD AR RAḤMĀN, WĀDĪ	WAD	33 26 N	35 39 E	4OR05
ʿABD AR RĀZIQ, KHALLAT	RVN	33 26 N	35 35 E	4OR04
ʿABDEEN SEE ʿABDĪN	PPL	34 16 N	35 53 E	4OR02
ABD EL AÂNE, AÏN SEE ʿABD AL ʿĀN, ʿAYN	WLL	33 20 N	35 26 E	4OR04
ABDELLÉ SEE ʿABDILLĪ	PPL	34 12 N	35 43 E	4OR02
ABDELLI SEE ʿABDILLĪ	PPL	34 12 N	35 43 E	4OR02
ABDEL RÂZÎQ, KHALLET SEE ʿABD AR RĀZIQ, KHALLAT	RVN	33 26 N	35 35 E	4OR04
ABDET RAZIQ, KHALLET SEE ʿABD AR RĀZIQ, KHALLAT	RVN	33 26 N	35 35 E	4OR04
ʿABD ILĀH SEE ʿABDILLĪ	PPL	34 12 N	35 43 E	4OR02
ʿABDILLĪ	PPL	34 12 N	35 43 E	4OR02
ʿABDĪN	PPL	34 16 N	35 53 E	4OR02
ʿABDĪN, ʿAYN AL	SPNG	34 23 N	36 10 E	4OR02
ABDRIYE SEE KHILĀL AL WĀWĪYAH	HLL	33 31 N	35 27 E	4OR04
ʿABDŪ, JALĀLĪ	SPUR	33 16 N	35 22 E	4OR04
ABED, AÏN SEE ʿĀBID, ʿAYN	SPNG	33 44 N	35 46 E	4OR05
ABLÏD, JABAL EL SEE ʿUBAYD, JABAL AL	MT	33 51 N	36 12 E	4OR05
ABEÏDATE SEE ʿUBAYDĀT	PPL	34 10 N	35 43 E	4OR03
ʿABEIH SEE ʿBAYH	PPL	33 44 N	35 31 E	4OR03
ABEIT, OUÂDI SEE ʿUBAYE, WĀDĪ	WAD	34 14 N	35 39 E	4OR02
ABET AÏCHI, OUÂDI SEE ḤIMĪ, WĀDĪ AL	WAD	34 10 N	35 49 E	4OR03
ABEY SEE ʿBAYH	PPL	33 44 N	35 31 E	4OR03
ABIAD, AARÎD EL SEE ABYAḌ, ʿARĪḌ AL	HLL	33 19 N	35 25 E	4OR04
ABIAD, DAHR EL SEE AL BAYYĀḌ	HLL	34 20 N	35 54 E	4OR02
ABIAD, DAHR EL SEE ABYAḌ, ḌAHR AL	RUGL	33 27 N	35 24 E	4OR04
ABIAD, DAHR EL SEE ABYAḌ, ḌAHR AL	RUGL	33 26 N	35 22 E	4OR04
ABIAD, NABAA EL SEE ABYAḌ, NABʿ AL	SPNG	34 33 N	36 16 E	4OR02
ABIAD, OUÂDI EL SEE ABYAḌ, WĀDĪ AL	WAD	33 30 N	35 40 E	4OR05
ABIAD, OUÂDI EL SEE ABYAḌ, WĀDĪ AL	WAD	34 12 N	36 21 E	4OR05
ABIAD, RAS EL SEE BAYYĀḌAH, RAʾS AL	HLLU	33 10 N	35 10 E	4OR04

APPROVED FOR RELEASE: 2007/02/20: CIA-RDP01-00707R000200060004-7

APPROVED FOR RELEASE: 2007/02/20: CIA-RDP01-00707R000200060004-7

ABIAD, RÂS EL SEE				
DURAYJÂT, RA'S AD	PT	33 09 N	35 09 E	40804
ABIAD, ROUS EL SEE ABYAḌ, RU'ŪS AL	HLL	34 17 N	35 45 E	40802
ABIAD, TELL EL SEE ABYAḌ, TALL AL	MT	34 02 N	36 12 E	40805
ABI AMAR, OUÂDI SEE BŪ 'UMAR, WĀDĪ	WAD	34 09 N	36 11 E	40805
'ĀBID, 'AYN	SPNG	33 44 N	35 46 E	40805
'ABĪD, ḌAHR AL	SPUR	34 29 N	36 00 E	40802
'ĀBID, JABAL AL	HLL	33 33 N	35 23 E	40804
'ABĪDŪ, ḪAHR	RUGE	33 14 N	35 18 E	40804
ABI OMAR, OUÂDI SEE BŪ 'UMAR, WĀDĪ	WAD	34 09 N	36 11 E	40805
ABIYE SEE 'BAYH	PPL	33 44 N	35 31 E	40803
ABLAD, DAHR SEE AL BAYYĀḌ	HLL	34 20 N	35 54 E	40802
ABLAḤ	PPL	33 52 N	35 58 E	40805
'ABLAH	PPL	34 09 N	36 16 E	40805
'ABLAH, KHALLAT	WAD	33 06 N	35 16 E	40804
ABLAJ SEE ABLAḤ	PPL	33 52 N	35 58 E	40805
'ABNĀYIL, KHALLAT	RVN	33 24 N	35 44 E	40804
ABOU AABAÏD, KHALLET SEE				
ABŪ 'UBAYD, KHALLAT	WAD	33 13 N	35 26 E	40804
ABOU AAFTA SEE ABŪ 'AFTĀ	PPL	34 26 N	36 03 E	40805
ABOU AAFTA, OUÂDI SEE				
ABŪ 'AFTĀ, WĀLĪ	WAD	34 27 N	36 03 E	40802
ABOU AAKAÏLÉ, ZÂROUB SEE				
ABŪ 'UKAYLAH, ZĀRŪB	RVN	34 23 N	35 57 E	40802
ABOU AALAÏQ, OUÂDI SEE				
BŪ 'ULLAYQ, WĀDĪ	WAD	33 22 N	35 41 E	40804
ABOU AALI, JALL SEE ABŪ 'ALĪ, JALL	CLF	33 33 N	35 34 E	40804
ABOU AALI, MGHÂRET SEE				
ABŪ 'ALĪ, MAGHĀRAT	CAVE	33 47 N	35 40 E	40803
ABOU AALI, NAHR SEE ABŪ 'ALĪ, NAHR	STM	34 27 N	35 50 E	40802
ABOU AALI, TÂHOUN SEE				
ABŪ 'ALĪ, MAṬḤANAT	ML	34 15 N	35 47 E	40802
ABOU AALI SÉOUL, HARF SEE				
ABŪ 'ALĪ SU'ŪL, ḤARF	HLL	34 27 N	36 05 E	40802
ABOU AAMRA, TELL SEE				
ḪANDŪQ, SHĪK AL	CLF	34 28 N	36 07 E	40802
ABOU AÂSSI SEE ABŪ 'ĀṢĪ	SLP	33 26 N	35 24 E	40804
ABOU AASSI, MGHÂNET SEE				
ABŪ 'ĀṢĪ, MAGHĀRAT	CAVE	34 15 N	35 51 E	40802
ABOU AÏLOUCH, GOUMMET SEE				
ABŪ 'AYLŪSH, GIMMAT	HLL	33 35 N	35 31 E	40804
ABOU ALFAÏNE, AÏN SEE				
BŪ ḤILFĀN, 'AYN	SPNG	33 40 N	35 53 E	40805
ABOU ALI SEE ABŪ 'ALĪ, NAHR	STM	34 27 N	35 50 E	40802
ABOU ALI, NAHR SEE ABŪ 'ALĪ, NAHR	STM	34 27 N	35 50 E	40802
ABOU AMRA, TELL SEE				
ḪANDŪQ, SHĪK AL	CLF	34 28 N	36 07 E	40802
ABOU ANTOUN, OUÂDI SEE				
ABŪ ANṬŪN, WĀDĪ	WAD	33 30 N	35 36 E	40800
ABOU AOUMAR, TELLET SEE				
ABŪ 'UMAR, TALLAT	HLL	33 36 N	35 51 E	40805
ABOU ASSOUAD, NAHR SEE				
ABŪ AL ASWAD, WĀDĪ	WAD	33 22 N	35 15 E	40804
ABOU BOUCHR SEE ABŪ BUSHR	SLP	33 26 N	35 43 E	40804
ABOU BOUTROS, OUÂDI SEE				
ABŪ BUṬRUS, WĀDĪ	WAD	34 02 N	35 53 E	40802
ABOU BRÂHÎM, MATHANET SEE				
ABŪ IBRĀHĪM, MAṬḤANAT	ML	34 16 N	35 46 E	40802
ABOU BRÎDI, OUÂDI SEE				
ABŪ BARĪDĪ, WĀDĪ	WAD	33 56 N	35 42 E	40803
ABOU CHAAR, AÏN SEE				
ABŪ SHA'R, 'AYN	SPNG	33 49 N	35 55 E	40805
ABOU CHACH SEE ABŪ SHĀSH	PPL	33 08 N	35 13 E	40804
ABOU CHÂHÎNE, DAHR SEE				
ABŪ SHĀHĪN, ḌAHR	MT	33 30 N	35 29 E	40804
ABOU CHÂHÎNE, DAHR SEE				
ABŪ SHĀHĪN, ḌAHR	MT	34 21 N	35 58 E	40802
ABOU CHAHÎNE, OUÂDI SEE				
ABŪ SHĀHĪN, WĀDĪ	WAD	33 25 N	35 27 E	40804

APPROVED FOR RELEASE: 2007/02/20: CIA-RDP01-00707R000200060004-7

APPROVED FOR RELEASE: 2007/02/20: CIA-RDP01-00707R000200060004-7

ABOU CHÂMI SEE ABŪ SHĀMĪ, MAṬHANAT	ML	33 16 N	35 27 E	40R04
ABOU CHÂMI SEE ABŪ SHĀMĪ	ML	33 19 N	35 26 E	40R04
ABOU CHECH SEE ABŪ SHĀSH	PPL	33 08 N	35 13 E	40R04
ABOU CHRAÎF, AÏN SEE				
ABŪ SHUKAYF, ʿAYN	SPNG	33 36 N	35 36 E	40R03
ABOU DÂHER, AÏN SEE				
ʿABD ALLĀH, ʿAYN	SPNG	34 07 N	35 56 E	40R03
ABOU DAHER, OUÂDI SEE				
ABŪ ḎAHR, WĀDĪ	WAD	33 50 N	35 53 E	40R05
ABOU DÂHER, OUÂDI SEE				
ABŪ ẒĀHIR, WĀLĪ	WAD	34 21 N	35 50 E	40R02
ABOU DAÏ, TELL SEE ABŪ DAÏ, TALL	HLL	33 17 N	35 23 E	40R04
ABOU DAMAA, NAHR SEE				
BŪ DAMʿAH, NAHR	WAD	33 43 N	35 27 E	40R03
ABOU DAOUD, AÏN SEE				
ABŪ DĀWŪD, ʿAYN	SPNG	33 33 N	35 34 E	40R04
ABOU DARAHEM, OUÂDI SEE				
BŪ DIRHAM, WĀLĪ	WAD	33 34 N	36 00 E	40R05
ABOU DEKKÂNE, OUÂDI SEE				
BŪ DUKKKHĀN, WĀDĪ	VAL	33 54 N	35 55 E	40R05
ABOU DERAHEM, OUÂDI SEE				
BŪ DIRHAM, WĀLĪ	WAD	33 34 N	36 00 E	40R05
ABOU EL ASSOUAL SEE ABŪ AL ASWAD	CULT	33 22 N	35 16 E	40R04
ABOU EL ASSOUAL, OUÂDI SEE				
ABŪ AL ASWAD, WĀDĪ	WAD	33 22 N	35 15 E	40R04
ABOU EL FATEH, AÏN SEE				
ABŪ AL FATḤ, ʿAYN	SPNG	33 28 N	35 34 E	40R04
ABOU EL HOUSSEÏN, DHOÛR SEE				
ABŪ AL ḤUSAYN, ḎUHŪR	HLL	33 30 N	35 26 E	40R04
ABOU EL JABESS, OUÂDI SEE				
ABŪ AL YĀBIS, WĀDĪ	WAD	33 35 N	35 24 E	40R03
ABOU EL LOUTF, AÏN SEE				
ABŪ AL LUṬF, ʿAYN	SPNG	33 34 N	35 23 E	40R04
ABOU EL YÂBES, OUÂDI SEE				
ABŪ AL YĀBIS, WĀDĪ	WAD	33 36 N	35 30 E	40R03
ABOU EL YÂBÈS, OUÂDI SEE				
ABŪ AL YĀBIS, WĀDĪ	WAD	33 35 N	35 24 E	40R03
ABOU ENN NAMIRA, TELL SEE				
ABŪ AN NAMIRAH, RUʿAYSAT	HLL	33 26 N	35 27 E	40R04
ABOU FADÂYEL EL FAOUAN, AÏN SEE				
MAZĀRĪB, ʿAYN AL	SPNG	33 38 N	35 42 E	40R05
ABOU FÂR, OUÂDI SEE				
BŪ FAʿR, KHALLAT	WAD	33 40 N	35 40 E	40R03
ABOU FARAH, AÏN SEE				
BŪ FARRĀʿAH, ʿAYN	SPNG	34 14 N	35 57 E	40R02
ABOU FÂRAS, JEBEL SEE				
ABŪ FĀRIS, TALL	HLL	33 26 N	35 25 E	40R04
ABOU FARES, BEKKET SEE				
BŪ FĀRIS, BIRKAT	PUOL	33 31 N	35 44 E	40R05
ABOU FÂRÈS, TELL SEE				
ABŪ FIRĀS, TALL	HLL	33 25 N	35 24 E	40R04
ABOU FÂRÈS, TELL SEE				
ABŪ FĀRIS, TALL	HLL	33 26 N	35 25 E	40R04
ABOU FÂROÛAA, LZÂQ SEE				
ABŪ FĀRŪʿAH, LIZĀQ	RUGE	33 32 N	35 36 E	40R04
ABOU FRÂSS, TELL SEE				
ABŪ FIRĀS, TALL	HLL	33 25 N	35 24 E	40R04
ABOU GHABRÂ, JABAL SEE				
ABŪ GHABRĀʾ, JABAL	MT	33 19 N	35 24 E	40R04
ABOU GHAÏBÉ, TELL SEE				
ABŪ GHAYBAH, TALL	HLL	33 17 N	35 23 E	40R04
ABOU GHAÏTÎT SEE ABŪ GHAYṬĪT	SPUR	33 15 N	35 18 E	40R04
ABOU GHÂNEM, TAHOÛN SEE				
ABŪ GHĀNIM, ṬĀḤŪN	ML	34 15 N	35 47 E	40R02
ABOU GHOSN, OUÂDI SEE				
ABŪ GHUṢN, WĀLĪ	WAD	34 20 N	35 49 E	40R02
ABOU HABCHÉ, SÂGIET SEE				
ABŪ ḤABASHAH, SĀGIYAT	WAD	33 56 N	35 41 E	40R03
ABOU HABCHI, SÂGIET SEE				
ABŪ ḤABASHAH, SĀGIYAT	WAD	33 57 N	35 41 E	40R03

APPROVED FOR RELEASE: 2007/02/20: CIA-RDP01-00707R000200060004-7

APPROVED FOR RELEASE: 2007/02/20: CIA-RDP01-00707R000200060004-7

ABOU HABRA, DAHR SEE				
ABŪ HABRĀ', ḌAHR	HLL	33 25 N	35 25 E	40R04
ABOU HA'IDAR, JEBEL SEE				
BŪ ḤAYDAR, JABAL	MI	34 08 N	35 50 E	40R03
ABOU HALKA SEE TALLAT MĪSHĀL	PPL	34 25 N	35 50 E	40R02
ABOU HALGA SEE TALLAT MĪSHĀL	PPL	34 25 N	35 50 E	40R02
ABOU HALGA SEE ABŪ ḤALGAH	HLL	34 24 N	35 49 E	40R02
ABOU HALGA, OUÂDI SEE				
ABŪ ḤALGAH, WĀDĪ	WAD	34 25 N	35 49 E	40R02
ABOU HAMÎR, OUÂDI SEE				
ABŪ ḤAMĪR, WĀDĪ	WAD	33 10 N	35 15 E	40R04
ABOU HAMMAD SEE ABŪ ḤAMMĀD	PPL	34 30 N	35 56 E	40R02
ABOU HAMKA, GORNET SEE				
ABŪ ḤAMKĀ', QURNAT	PK	34 28 N	36 07 E	40R02
ABOU HANNA, KHALLET SEE				
ABŪ ḤANNĀ, KHALLAT	WAD	33 07 N	35 22 E	40R04
ABOU HANNA, OUÂDI SEE				
ABŪ ḤANNĀ, WĀDĪ	WAD	34 19 N	35 49 E	40R02
ABOU HARB, KHALLET SEE				
ABŪ ḤARB, KHALLAT	WAD	33 28 N	35 21 E	40R04
ABOU HARB, OUÂDI SEE				
ABŪ ḤARB, WĀDĪ	WAD	33 18 N	35 38 E	40R04
ABOU HARDÂNE, GORNET SEE				
ABŪ ḤARDĀN, QURNAT	MT	34 16 N	36 15 E	40R05
ABOU HARFOUR, AÏN SEE				
BŪ ḤARFŪSH, 'AYN	SPNG	33 57 N	35 49 E	40R03
ABOU HASSAN, AARÎD SEE				
ABŪ ḤASAN, 'ARĪḌ	HLL	33 32 N	35 27 E	40R04
ABOU HASSANE SEE ABŪ ḤASAN, 'ARĪḌ	HLL	33 32 N	35 27 E	40R04
ABOU HEMAR, DAHR SEE				
AS'AD, TALL AL	HLL	34 29 N	36 [illegible] E	40R02
ABOU HMÂR, DAHR SEE AS'AD, TALL AL	HLL	34 29 N	36 04 E	40R02
ABOU HMÂR, DAHR SEE				
ABŪ ḤIMĀR, ḌAHR	RDGE	34 28 N	36 05 E	40R02
ABOU ISSA, NAHR SEE ABŪ 'ĪSÁ, NAHR	WAD	33 56 N	35 44 E	40R03

ABOU JABBOÛR, AARÎD SEE				
ABŪ JABBŪR, 'ARĪḌ	SPOR	34 27 N	35 54 E	40R02
ABOU JÂJÉ, NAHR SEE				
BŪ DAJĀJAH, NAHR	WAD	33 30 N	35 48 E	40R05
ABOU JÂMEAA, AÏN SEE				
ABŪ JĀMI', 'AYN	SPNG	33 31 N	35 28 E	40R04
ABOU JÂMEAA, OUÂDI SEE				
ABŪ JĀMI', WĀDĪ	WAD	33 31 N	35 27 E	40R04
ABOU JAMÎL, DAHR SEE				
ABŪ JAMĪL, ḌAHR	RDGE	33 51 N	35 45 E	40R03
ABOU JAOUDÉ, OUÂDI SEE				
BŪ JAWDAH, WĀDĪ	WAD	33 55 N	35 54 E	40R03
ABOU JERJOSS, KHALLET SEE				
ABŪ JIRJIS, KHALLAT	WAD	33 37 N	35 33 E	40R03
ABOU JRAÏJ, ZÂROÛB SEE				
ABŪ JURAYJ, ZĀRŪB	WAD	34 25 N	35 58 E	40R02
ABOU KANAAN, DAHR SEE				
ABŪ KANA'ĀN, ḌAHR	HLL	34 35 N	36 17 E	40R02
ABOU KANAÂNE, SÂQIET SEE				
ABŪ KANA'ĀN, SĀQIYAT	WAD	34 20 N	35 49 E	40R02
ABOU KARAM, TÂHOÛN SEE				
ABŪ KARAM, ṬĀḤŪN	MI	34 24 N	36 54 E	40R02
ABOU KHAKA, OUÂDI SEE				
ABŪ KHAKĀ, WĀDĪ	WAD	34 31 N	36 02 E	40R02
ABOU KHAKMA, NABAA SEE				
ABŪ KHAKMĀ, NAHR	SPNG	33 37 N	35 37 E	40R03
ABOU KHATTÂR, OUÂDI SEE				
BŪ KHAṬṬĀR, WĀDĪ	WAD	33 25 N	35 43 E	40R04
ABOU KHODOR SEE ḤAQĀLĪ BŪ KHIDR	MI	33 35 N	35 58 E	40R05
ABOU KHODR, ZÂROÛB SEE				
ABŪ KHIDR, ZĀRŪB	WAD	34 23 N	35 56 E	40R02
ABOU KHRAÏMECH, AÏN SEE				
ABŪ KHURAYMISH, 'AYN	SPNG	33 53 N	35 56 E	40R05
ABOU LABANE, DAHR SEE				
BIRKAH, ḌAHR AL	HLL	33 29 N	35 25 E	40R04

APPROVED FOR RELEASE: 2007/02/20: CIA-RDP01-00707R000200060004-7

APPROVED FOR RELEASE: 2007/02/20: CIA-RDP01-00707R000200060004-7

ABOU LABEN, KHALLET SEE				
ABŪ LABAN, KHALLAT	RVN	33 26 N	35 17 E	40804
ABOU LIBESS, OUÂDI SEE				
ABŪ AL YĀBIS, WĀDĪ	WAD	33 35 N	35 24 E	40803
ABOU MĀDI, TALL SEE ABŪ MĀḌĪ, TALL	HLL	33 06 N	35 11 E	40804
ABOU MANGÂR, DAHR SEE				
ABŪ MINGĀR, ḌAHR	RUGE	33 32 N	35 28 E	40804
ABOU MANGOÛD SEE ABŪ MANGŪD	HLL	33 36 N	35 31 E	40803
ABOÛ MARCÛN, DAHR SEE				
ABŪ MĀRŪN, ḌAHR	HLL	33 20 N	35 23 E	40804
ABOU MATAR, AÏN SEE				
ABŪ MAṬAR, ʿAYN	SPNG	33 51 N	35 45 E	40803
ABOU MATAR, AÏN SEE				
ABŪ MAṬAR, ʿAYN	SPNG	33 59 N	35 49 E	40803
ABOU MATAR, SÂGIET SEE				
ABŪ MAṬAR, SĀGIYAT	WAD	33 52 N	35 45 E	40803
ABOU MEDLEJ, DAHR SEE				
ABŪ MUDLIJ, ḌAHR	HLL	33 31 N	35 25 E	40804
ABOU MEHDI, DAHR SEE				
ABŪ MAHDĪ, ḌAHR	HLL	33 19 N	35 20 E	40804
ABOU MHAMMAD, KHALLET SEE				
ABŪ MUḤAMMAD, KHALLAT	WAD	33 37 N	35 27 E	40803
ABOU MHANNA SEE ABŪ MUHANNAʾ	MT	33 59 N	36 11 E	40805
ABOU MÎZÂNE SEE ABŪ MĪZĀN	PPL	33 56 N	35 43 E	40803
ABOU MÎZÂNE, OUÂDI SEE				
ABŪ MĪZĀN, WĀDĪ	WAD	33 56 N	35 43 E	40803
ABOU MKANNA, OUÂDI SEE				
ABŪ MUKANNĀ, WĀDĪ	WAD	33 16 N	35 21 E	40804
ABOU MLÂAG, OUÂDI SEE				
ABŪ MILĀG, WĀDĪ	WAD	33 09 N	35 26 E	40804
ABOU MOÛSSA, AARÎD SEE				
ABŪ MŪSÁ, ʿARĪḌ	SLP	33 06 N	35 25 E	40804
ABOU MOÛSSA, NAHR SEE				
MŪSÁ, NAHR AL	STH	34 26 N	36 00 E	40802
ABOU MOÛSSA, SAHLET SEE				
ABŪ MŪSÁ, SAHLAT	DPR	34 24 N	36 16 E	40803

ABOU MOUSTAFA, KHALLET SEE				
ABŪ MUṢṬAFÁ, KHALLAT	WAD	33 09 N	35 21 E	40804
ABOU MRÂD, NABAA SEE				
ABŪ MURĀD, NABʿ	SPNG	33 28 N	35 36 E	40804
ABOU MRÂJEL, KHALLET SEE				
ABŪ MARĀJIL, KHALLAT	RVN	33 37 N	35 32 E	40803
ABOU MZÂHEM, OUÂDI SEE				
BŪ MUZĀḤIM, WĀDĪ	WAD	33 31 N	35 47 E	40805
ABOU NAAÏM, AÏN SEE				
ABŪ NAʿĪM, ʿAYN	SPNG	34 33 N	36 16 E	40802
ABOU NAJEM, AÏN SEE ABŪ NAJM, ʿAYN	SPNG	33 34 N	35 36 E	40804
ABOU NAMRA, KOUAÏSSET SEE				
ABŪ AN NAMIRAH, RUʾAYSAT	HLL	33 26 N	35 27 E	40804
ABOU NASR, DAHR SEE ABŪ NAṢR, ḌAHR	RUGE	33 51 N	35 42 E	40803
ABOU NÂSSER, JABAL SEE				
ABŪ NĀṢIR, JABAL	HLL	33 24 N	35 27 E	40804
ABOU NÂSSER ED DÎNE, JEBEL SEE				
BŪ NĀṢIR AD DĪN, JABAL	RUGE	33 09 N	35 15 E	40804
ABOU OSMÂNE, BÎR SEE				
BŪ ʿUTHMĀN, BIʾR	WLL	33 43 N	35 53 E	40805
ABOU QABBOÛAA SEE ABŪ QABBŪʿAH	RUGE	34 18 N	35 47 E	40802
ABOU QÂBRA, JEBEL SEE				
ABŪ QHABRĀʾ, JABAL	MT	33 19 N	35 24 E	40804
ABOU QACHÂQÎCH, OUÂDI SEE				
ABŪ QASHĀQĪSH, WĀDĪ	WAD	33 39 N	35 36 E	40803
ABOU QACHÂQÎCH, OUÂDI SEE				
ABŪ QASHĀQĪSH, WĀDĪ	WAD	33 43 N	35 41 E	40803
ABOU QACHÂQÎCHE, OUÂDI SEE				
ABŪ QASHĀQĪSH, WĀDĪ	WAD	33 41 N	35 30 E	40803
ABOU QAMAR, AÏN SEE BŪ ḤIMĀR, ʿAYN	SPNG	34 07 N	35 50 E	40803
ABOU QAMHA SEE ABŪ QAMḤAH	PPL	33 23 N	35 40 E	40804
ABOU QAMHAH SEE ABŪ QAMḤAH	PPL	33 23 N	35 40 E	40804
ABOU QOBOAA SEE ABŪ QUBʿ	HLL	33 10 N	35 22 E	40804
ABOU QRAS, AÏN SEE AḤRĀSH, NABʿ	SPNG	34 01 N	35 46 E	40803

APPROVED FOR RELEASE: 2007/02/20: CIA-RDP01-00707R000200060004-7

APPROVED FOR RELEASE: 2007/02/20: CIA-RDP01-00707R000200060004-7

ABOU RÂCHED, JEBEL SEE				
ABŪ RĀSHID, JABAL	MI	33 27 N	35 37 E	40R05
ABOÛ RAIYA, KHALLET SEE				
ABŪ RAYYĀ, KHALLET	WAD	33 14 N	35 23 E	40R04
ABOU RAZZOÛQ, AÏN SEE				
ABŪ RAZZŪQ, ʿAYN	SPNG	34 20 N	35 59 E	40R02
ABOU RCHAÏD, KARM SEE				
ABŪ RUSHAYD, KARM	OLIH	34 17 N	35 49 E	40R02
ABOU REZZ, AÏN SEE BŪ RIZQ, ʿAYN	SPNG	34 02 N	35 50 E	40R03
ABOU ROHÎF, DAHR SEE				
ABŪ RAGHĪF, ḌAHR	HLL	34 17 N	35 47 E	40R02
ABOU ROHÎF, OUÂDI SEE				
ABŪ RAGHĪF, WĀDĪ	WAD	34 31 N	36 01 E	40R02
ABOU RHAÏBE, TELL SEE				
ABŪ GHAYBAH, TALL	HLL	33 17 N	35 23 E	40R04
ABOU RHALAMÉ, AÏN SEE				
BŪ GHĀNIM, ʿAYN	SPNG	34 02 N	35 48 E	40R03
ABOURIA, JEBEL SEE				
ALŪ RIYĀḤ, JABAL	HLL	34 30 N	36 02 E	40R02
ABOU RIÂH, JABAL SEE				
ABŪ RIYĀḤ, JABAL	HLL	34 30 N	36 02 E	40R02
ABOU SAAD, AARÎD SEE				
ABŪ SAʿD, ʿARĪḌ	SLP	33 28 N	35 31 E	40R04
ABOU SAAD, AÏN SEE BŪ SAʿD, ʿAYN	SPNG	34 07 N	35 48 E	40R03
ABOU SAAD, AÏN SEE ABŪ SAʿD, ʿAYN	SPNG	34 22 N	36 09 E	40R02
ABOU SAAD, TALLET SEE				
ABŪ SAʿD, TALLAT	HLL	34 31 N	36 05 E	40R02
ABOU SAAÏD, AÏN SEE				
ABŪ SAʿĪD, ʿAYN	SPNG	34 17 N	35 46 E	40R02
ABOU SAALÉ, OUÂDI SEE				
BARZAGĪN, WĀDĪ	WAD	34 13 N	35 39 E	40R02
ABOU ŞALÂH, AÏN SEE				
ABŪ ŞALĀḤ, ʿAYN	SPNG	33 35 N	35 45 E	40R05
ABOU ŞÂLEH, DAHR SEE				
ABŪ ŞĀLIḤ, ḌAHR	MI	34 32 N	36 07 E	40R02
ABOU ŞÂLEH, DAHR SEE				
ABŪ ŞĀLIḤ, ḌAHR	SPUR	34 17 N	35 44 E	40R02
ABOU SÂLEM, OUÂDI SEE				
ABŪ SĀLIM, WĀDĪ	WAD	33 20 N	35 29 E	40R04
ABOU SALHAB, NABAA SEE				
BŪ SALHAB, NABʿ	SPNG	34 06 N	35 53 E	40R03
ABOU SALHAL, NEBA SEE				
BŪ SALHAB, NABʿ	SPNG	34 06 N	35 53 E	40R03
ABOU SAMNA, OUÂDI SEE				
ABŪ SAMNAH, WĀDĪ	WAD	34 21 N	35 50 E	40R02
ABOU SANDOÛF SEE ABŪ ŞANDŪF	RUGL	33 11 N	35 19 E	40R04
ABOU SANNDOÛF, DAHR SEE BŪ ŞANDŪF	HLL	33 08 N	35 12 E	40R04
ABOU SAOÛD, HARF SEE				
ABŪ ʿALĪ SUʿŪD, ḤARF	HLL	34 27 N	36 05 E	40R02
ABOU SAQR SEE ABŪ ŞAQR	HLL	34 19 N	36 15 E	40R05
ABOU SAYÂHA SEE ABŪ ŞAYYĀḤAH	CULT	33 14 N	35 14 E	40R04
ABOU SEMAAN, OUÂDI SEE				
ABŪ SIMʿĀN, WĀDĪ	WAD	33 48 N	35 31 E	40R03
ABOU SID AHMAD, KARM SEE				
ABŪ SAYYID AḤMAD, KARM	VINS	34 25 N	36 02 E	40R02
ABOU SKANDAR, ZÂKOÛB SEE				
ABŪ ISKANDAR, ZAKŪB	WAD	34 17 N	36 01 E	40R02
ABOU SLEÏMÂNE, OUÂDI SEE				
ABŪ SULAYMĀN, WĀDĪ	WAD	34 20 N	35 53 E	40R02
ABOU SMÂKÂ, OUÂDI SEE				
ABŪ SAMĀRAH, WĀDĪ	WAD	34 20 N	35 53 E	40R02
ABOU SREIQ, RÂSS SEE				
ABŪ ZURAYQ, RAʿS	HLL	33 35 N	35 27 E	40R03
ABOU TAÏYA, DAHR SEE				
ABŪ ṬAYYAH, ḌAHR	SPUR	33 48 N	35 40 E	40R03
ABOU TARBOÛCH SEE ABŪ ṬARBŪSH	RUGL	33 27 N	35 21 E	40R04
ABOU TOUAIJ, TALLET SEE				
ABŪ TUWAYJ, TALLAT	SPUR	34 33 N	36 16 E	40R02
ABOU TOUʿKI, KHOR SEE				
ABŪ TURKĪ, KHUR	WAD	33 05 N	35 12 E	40R00
ABOU TRÂB, OUÂLI SEE				
ABŪ TURĀB, WĀLĪ	WAD	34 17 N	35 57 E	40R02

APPROVED FOR RELEASE: 2007/02/20: CIA-RDP01-00707R000200060004-7

APPROVED FOR RELEASE: 2007/02/20: CIA-RDP01-00707R000200060004-7

ABOU YOÛSSEF, BAHR SEE				
ABŪ YŪSUF, BAHR	HLL	33 24 N	35 27 E	40R04
ABOU YOÛSSEF, OUÂDI SEE				
ABŪ YŪSUF, WĀDĪ	WAD	33 41 N	35 29 E	40R03
ABOU ZAHRA, OUÂDI SEE				
ABŪ ZAHRAH, WĀDĪ	WAD	34 16 N	35 48 E	40R02
ABOU ZAHRA, OUÂDI SEE				
ABŪ ZAHRAH, WĀDĪ	WAD	34 21 N	35 50 E	40R02
ABOU ZAÏTOÛN, OUÂDI SEE				
ABŪ ZAYTŪN, WĀDĪ	WAD	33 21 N	35 17 E	40R04
ABOU ZIBEL, MÎNAT SEE				
ABŪ ZIBL, MĪNAT	BCHT	33 25 N	35 16 E	40R04
ABOU ZÉBLE, JISR SEE				
ABŪ ZIBLAH, JISR	BLG	33 18 N	35 38 E	40R04
ABOU ZEBLÉ, NAHR SEE				
'ABBĀSĪYAH, WĀDĪ	WAD	33 17 N	35 13 E	40R04
ABOU ZEBLÉ, OUÂDI SEE				
ABŪ ZIBLAH, WĀDĪ	WAD	33 17 N	35 38 E	40R04
ABOU ZÉBLI, NAHR SEE				
BŪ ZIBLAH, WĀLĪ	SIM	33 44 N	35 36 E	40R03
ABOU ZIBLÉ, NAHR SEE				
ABŪ ZIBLAH, NAHR	WAD	33 54 N	35 43 E	40R03
ABOU ZIKI, OUÂDI SEE				
ABŪ ZAKĪ, WĀDĪ	WAD	34 23 N	35 47 E	40R02
ABOU ZKAÏG, OUÂDI SEE				
ABŪ ZURAYQ, WĀDĪ	WAD	33 33 N	35 33 E	40R04
ABOU ZKEÏG, RÂS SEE				
ABŪ ZURAYQ, RA'S	HLL	33 35 N	35 27 E	40R03
AB QURBĀWĪ, MUSTASHFÁ AL	HSP	33 52 N	35 32 E	40R03
'ABR, WĀDĪ AL	WAD	34 08 N	35 45 E	40R03
'ABRĀ	PPL	33 34 N	35 24 E	40R04
'ABRĀ, 'AYN	SPNG	33 23 N	35 38 E	40R04
'ABRĀ, WĀDĪ	WAD	33 34 N	35 24 E	40R04
'ABRĀ, WĀDĪ	WAD	33 24 N	35 24 E	40R04
'ABRAH, ḤURSH AL	FRST	34 04 N	35 48 E	40R03
'ABRAH, JABAL	MI	33 30 N	35 39 E	40R05
ABRAṢ, TALLAT AL	RUGL	34 35 N	36 06 E	40R02
ABRASS, TELLLT EL SEE				
ABRAṢ, TALLAT AL	RUGL	34 35 N	36 06 E	40R02
'ABRĪN SEE 'IBRĪN	PPL	34 15 N	35 42 E	40R02
ABRINE SEE 'IBRĪN	PPL	34 15 N	35 42 E	40R02
ABRINE, JABAL SEE 'IBRĪN, JABAL	HLL	34 16 N	35 42 E	40R02
ABROÛK STATION SEE 'ABRŪQ	RSTN	33 56 N	36 04 E	40R05
'ABRŪQ	RSTN	33 56 N	36 04 E	40R05
'ABS, WĀDĪ	WAD	33 11 N	35 15 E	40R04
ABŪ 'AFTĀ	PPL	34 26 N	36 03 E	40R02
ABŪ 'AFTĀ, WĀDĪ	WAD	34 27 N	36 03 E	40R02
ABŪ AL ASWAD	CULT	33 22 N	35 16 E	40R04
ABŪ AL ASWAD, WĀDĪ	WAD	33 22 N	35 15 E	40R04
ABŪ AL FATḤ, 'AYN	SPNG	33 28 N	35 34 E	40R04
ABŪ AL ḤUSAYN, ḌUHŪR	HLL	33 30 N	35 26 E	40R04
ABŪ 'ALĪ, JALL	CLF	33 33 N	35 34 E	40R04
ABŪ 'ALĪ, MAGHĀRAT	CAVE	33 47 N	35 40 E	40R03
ABŪ 'ALĪ, MAṬḤANAT	ML	34 15 N	35 47 E	40R02
ABŪ 'ALĪ, NAHR	STM	34 27 N	35 50 E	40R02
ABŪ 'ALĪ SU'ŪD, ḤARF	HLL	34 27 N	36 05 E	40R02
ABŪ AL LUṬF, 'AYN	SPNG	33 34 N	35 23 E	40R04
ABŪ AL YĀBIS, WĀDĪ	WAD	33 35 N	35 24 E	40R03
ABŪ AL YĀBIS, WĀDĪ	WAD	33 36 N	35 30 E	40R03
ABŪ AN NAMIRAH, KU'AYSAT	HLL	33 26 N	35 27 E	40R04
ABŪ AN NASSĀR, KHALLAT	WAD	33 37 N	35 29 E	40R03
ABŪ ANJŪN, WĀDĪ	WAD	33 30 N	35 36 E	40R00
ABŪ 'AṢĪ	SLP	33 26 N	35 24 E	40R04
ABŪ 'AṢĪ, MAGHĀRAT	CAVE	34 15 N	35 51 E	40R02
ABŪ 'AYLŪSH, QIMMAT	HLL	33 35 N	35 31 E	40R04
ABŪ BAKĪDĪ, WĀLĪ	WAD	33 56 N	35 42 E	40R03
ABŪ BUSHR	SLP	33 26 N	35 43 E	40R04
ABŪ BUTRUS, WĀLĪ	WAD	34 22 N	35 53 E	40R02

APPROVED FOR RELEASE: 2007/02/20: CIA-RDP01-00707R000200060004-7

APPROVED FOR RELEASE: 2007/02/20: CIA-RDP01-00707R000200060004-7

ABŪ ḎAHR, WĀDĪ	WAD	33 50 N	35 53 E	40R05
ABŪ DAĪ, TALL	HLL	33 17 N	35 23 E	40R04
ABŪ DĀWŪD, ʿAYN	SPNG	33 33 N	35 34 E	40R04
ʿABŪDĪYAH SEE AL ʿABŪDĪYAH	PPL	34 38 N	36 07 E	40R02
ABUDIYEH SEE AL ʿABŪDĪYAH	PPL	34 38 N	36 07 E	40R02
ABU EL ASWAD, NAHR SEE				
ABŪ AL ASWAD, WĀDĪ	WAD	33 22 N	35 15 E	40R04
ABŪ FĀRIS, TALL	HLL	33 26 N	35 25 E	40R04
ABŪ FĀKŪʿAH, LIZĀG	RUGL	33 32 N	35 36 E	40R04
ABŪ FIKĀS, TALL	HLL	33 25 N	35 24 E	40R04
ABŪ GHABRĀʾ, JABAL	MT	33 19 N	35 24 E	40R04
ABŪ GHĀNIM, ṮĀḤŪN	ML	34 15 N	35 47 E	40R02
ABŪ GHAYBAH, TALL	HLL	33 17 N	35 23 E	40R04
ABŪ GHAYṮĪT	SPUR	33 15 N	35 18 E	40R04
ABŪ GHUṢN, WĀDĪ	WAD	34 20 N	35 49 E	40R02
ABŪ ḤABASHAH, SĀQIYAT	WAD	33 56 N	35 41 E	40R03
ABŪ ḤABASHAH, SĀQIYAT	WAD	33 57 N	35 41 E	40R03
ABŪ HABRĀʾ, ḪAHR	HLL	33 25 N	35 25 E	40R04
ABŪ ḤALQAH SEE TALLAT MĪSHĀL	PPL	34 25 N	35 50 E	40R02
ABŪ ḤALQAH	HLL	34 24 N	35 49 E	40R02
ABŪ ḤALQAH, WĀDĪ	WAD	34 25 N	35 49 E	40R02
ABŪ ḤAMĪR, WĀDĪ	WAD	33 10 N	35 15 E	40R04
ABŪ ḤAMMĀD	PPL	34 30 N	35 56 E	40R02
ABŪ ḤAMRĀʾ, QURNAT	PK	34 28 N	36 07 E	40R02
ABŪ ḤANNĀ, KHALLAT	WAD	33 07 N	35 22 E	40R04
ABŪ ḤANNĀ, WĀDĪ	WAD	34 19 N	35 49 E	40R02
ABŪ ḤARB, KHALLAT	WAD	33 28 N	35 21 E	40R04
ABŪ ḤARB, WĀDĪ	WAD	33 18 N	35 38 E	40R04
ABŪ ḤARDĀN, QURNAT	MT	34 16 N	36 15 E	40R05
ABŪ HAṢAN, ʿARĪḌ	HLL	33 32 N	35 27 E	40R04
ABŪ ḤIMĀR, ḎAHR	RUGL	34 28 N	36 05 E	40R02
ABŪ IBRĀHĪM, MAṮḤANAT	ML	34 16 N	35 46 E	40R02
ABŪ ʿĪSĀ, NAHR	WAD	33 56 N	35 44 E	40R03
ABŪ ISKANDAR, ZĀRŪH	WAD	34 17 N	36 01 E	40R02
ABŪ JABBŪR, ʿAKĪḎ	SPUR	34 27 N	35 54 E	40R02
ABŪ JĀMIʿ, ʿAYN	SPNG	33 31 N	35 28 E	40R04
ABŪ JĀMIʿ, WĀDĪ	WAD	33 31 N	35 27 E	40R04
ABŪ JAMĪL, ḎAHR	RUGL	33 51 N	35 45 E	40R03
ABŪ JIRJIS, KHALLAT	WAD	33 37 N	35 33 E	40R03
ABŪ JURAYJ, ZĀKŪB	WAD	34 25 N	35 58 E	40R02
ABŪ KANʿĀN, ḪAHR	HLL	34 35 N	36 17 E	40R02
ABŪ KANʿĀN, SĀQIYAT	WAD	34 20 N	35 49 E	40R02
ABŪ KARAM, ṮĀḤŪN	ML	34 24 N	36 54 E	40R02
ABŪ KHARĀ, WĀDĪ	WAD	34 31 N	36 02 E	40R02
ABŪ KHARMĀ, NABʿ	SPNG	33 37 N	35 37 E	40R03
ABŪ KHIḎR, ZĀRŪB	WAD	34 23 N	35 56 E	40R02
ABŪ KHURAYMISH, ʿAYN	SPNG	33 53 N	35 56 E	40R05
ABŪ LABAN, KHALLAT	RVN	33 26 N	35 17 E	40R04
ABŪ MĀḎĪ, TALL	HLL	33 06 N	35 11 E	40R04
ABŪ MAHDĪ, ḎAHR	HLL	33 19 N	35 20 E	40R04
ABŪ MANQŪD	HLL	33 36 N	35 31 E	40R03
ABŪ MARĀJIL, KHALLAT	RVN	33 37 N	35 32 E	40R03
ABŪ MĀRŪN, ḎAHR	HLL	33 20 N	35·23 E	40R04
ABŪ MAṮAR, ʿAYN	SPNG	33 51 N	35 45 E	40R03
ABŪ MAṮAR, ʿAYN	SPNG	33 59 N	35 49 E	40R03
ABŪ MAṮAR, SĀQIYAT	WAD	33 52 N	35 45 E	40R03
ABŪ MILĀG, WĀDĪ	WAD	33 09 N	35 26 E	40R04
ABŪ MINQĀR, ḪAHR	RUGL	33 32 N	35 28 E	40R04
ABŪ MĪZĀN	PPL	33 56 N	35 43 E	40R03
ABŪ MĪZĀN, WĀDĪ	WAD	33 56 N	35 43 E	40R03
ABŪ MUDLIJ, ḎAHR	HLL	33 31 N	35 25 E	40R04
ABŪ MUḤAMMAD, KHALLAT	WAD	33 37 N	35 27 E	40R03
ABŪ MUHANNAʾ	MT	33 59 N	36 11 E	40R05
ABŪ MUKANNĀ, WĀDĪ	WAD	33 16 N	35 21 E	40R04
ABŪ MURĀD, NABʿ	SPNG	33 28 N	35 36 E	40R04
ABŪ MŪSĀ, ʿAKĪḎ	SLP	33 06 N	35 25 E	40R04

APPROVED FOR RELEASE: 2007/02/20: CIA-RDP01-00707R000200060004-7

APPROVED FOR RELEASE: 2007/02/20: CIA-RDP01-00707R000200060004-7

ABŪ MŪSÁ, NAHR SEE MŪSÁ, NAHR AL	SIM	34 26 N	36 00 E	40R02
ABŪ MŪSÁ, SAHLAT	DHR	34 24 N	36 16 E	40R05
ABŪ MUṢṬAFÁ, KH LAT	WAD	33 09 N	35 21 E	40R04
ABŪ NAʿĪM, ʿAYN	SPNG	34 33 N	36 16 E	40R02
ABŪ NAJM, ʿAYN	SPNG	33 34 N	35 36 E	40R04
ABŪ NĀṢIR, JABAL	HLL	33 24 N	35 27 E	40R04
ABŪ NAṢR, ḌAHR	RUGL	33 51 N	35 42 E	40R03
ABŪ QAUBŪʿAH	RUGE	34 18 N	35 47 E	40R02
ABŪ QAMḤAH	PPL	33 23 N	35 40 E	40R04
ABŪ QASHĀQĪSH, WĀDĪ	WAD	33 39 N	35 36 E	40R03
ABŪ QASHĀQĪSH, WĀDĪ	WAD	33 41 N	35 30 E	40R03
ABŪ QASHĀQĪSH, WĀDĪ	WAD	33 43 N	35 41 E	40R03
ABŪ QUBʿ	HLL	33 10 N	35 22 E	40R04
ABŪ RAGHĪF, ḌAHR	HLL	34 17 N	35 47 E	40R02
ABŪ RAGHĪF, WĀLĪ	WAD	34 31 N	36 01 E	40R02
ABŪ RĀSHID, JALAL	MI	33 27 N	35 37 E	40R05
ABŪ RAYYĀ, KHALLAT	WAD	33 14 N	35 23 E	40R04
ABŪ RAZZŪQ, ʿAYN	SPNG	34 20 N	35 59 E	40R02
ABŪ RIYĀḤ, JABAL	HLL	34 30 N	36 02 E	40R02
ABŪ RUSHAYD, KARM	OCH	34 17 N	35 49 E	40R02
ABŪ SAʿD, ʿAKĪḤ	SLP	33 28 N	35 31 E	40R04
ABŪ SAʿD, ʿAYN	SPNG	34 22 N	36 09 E	40R02
ABŪ SAʿD, TALLAT	HLL	34 31 N	36 05 E	40R02
ABŪ SAʿĪD, ʿAYN	SPNG	34 17 N	35 46 E	40R02
ABU SAIT, RAS SEE MĪNAT ABŪ ZAYL, RAʾS	PT	33 23 N	35 15 E	40R04
ABŪ ṢALĀḤ, ʿAYN	SPNG	33 35 N	35 45 E	40R05
ABŪ ṢĀLIḤ, ḌAHR	MI	34 32 N	36 07 E	40R02
ABŪ ṢĀLIḤ, ḌAHR	SPUR	34 17 N	35 44 E	40R02
ABŪ ṢĀLIḤ, WĀDĪ	WAD	33 20 N	35 29 E	40R04
ABŪ SAMĀRAH, WĀDĪ	WAD	34 20 N	35 53 E	40R02
ABŪ SAMNAH, WĀLĪ	WAD	34 21 N	35 50 E	40R02
ABŪ ṢAMDŪF	RUGL	33 11 N	35 19 E	40R04

ABŪ ṢAQR	HLL	34 19 N	36 15 E	40R05
ABŪ ṢAYYĀḤAH	CULT	33 14 N	35 14 E	40R04
ABŪ SAYYID AḤMAD, KARM	VINS	34 25 N	36 02 E	40R02
ABŪ SHĀHĪN, ḌAHR	MI	33 30 N	35 29 E	40R04
ABŪ SHĀHĪN, ḌAHR	MI	34 21 N	35 58 E	40R02
ABŪ SHĀHĪN, WĀLĪ	WAD	33 25 N	35 27 E	40R04
ABŪ SHĀMĪ	ML	33 19 N	35 26 E	40R04
ABŪ SHĀMĪ, MAṬḤAHAT	ML	33 16 N	35 27 E	40R04
ABŪ SHAʿR, ʿAYN	SPNG	33 49 N	35 55 E	40R05
ABŪ SHĀSH	PPL	33 08 N	35 13 E	40R04
ABŪ SHURAYF, ʿAYN	SPNG	33 36 N	35 36 E	40R03
ABŪ SIMMĀN, WĀLĪ	WAD	33 48 N	35 31 E	40R03
ABŪ SULAYMĀN, WĀDĪ	WAD	34 20 N	35 53 E	40R02
ABŪ ṬAKRŪSH	RUGE	33 27 N	35 21 E	40R04
ABŪ ṬAYYAH, ḌAHR	SPUR	33 48 N	35 40 E	40R03
ABŪ ṬUBĀ, WĀDĪ	WAD	34 17 N	35 57 E	40R02
ABŪ TURKĪ, KHURR (LEBANON), NAHAL TAVUL (ISRAEL)	WAD	33 05 N	35 12 E	40R00
ABŪ TUWAYJ, TALLAT	SPUR	34 33 N	36 16 E	40R02
ABŪ ʿUBAYD, KHALLAT	WAD	33 13 N	35 26 E	40R04
ABŪ ʿUKAYLAH, ZĀWŪB	RVN	34 23 N	35 57 E	40R02
ABŪ ʿUMAR, TALLAT	HLL	33 36 N	35 51 E	40R05
ABŪ YŪSUF, ḌAHR	HLL	33 24 N	35 27 E	40R04
ABŪ YŪSUF, WĀDĪ	WAD	33 41 N	35 29 E	40R03
ABŪ ZĀHIR, WĀDĪ	WAD	34 21 N	35 50 E	40R02
ABŪ ZAHRAH, WĀLĪ	WAD	34 16 N	35 48 E	40R02
ABŪ ZAHRAH, WĀLĪ	WAD	34 21 N	35 50 E	40R02
ABŪ ZAKĪ, WĀLĪ	WAD	34 23 N	35 47 E	40R02
ABŪ ZARTŪR, WĀLĪ	WAD	33 21 N	35 17 E	40R04
ABŪ ZIBL, MĪNAT	BGHI	33 25 N	35 16 E	40R04
ABŪ ZIHLAH, JISR	BLG	33 18 N	35 38 E	40R04
ABŪ ZIHLAH, NAHR	WAD	33 54 N	35 43 E	40R03
ABŪ ZIHLAH, WĀLĪ	WAD	33 17 N	35 38 E	40R04

APPROVED FOR RELEASE: 2007/02/20: CIA-RDP01-00707R000200060004-7

APPROVED FOR RELEASE: 2007/02/20: CIA-RDP01-00707R000200060004-7

ABŪ ZUKAYG, RA'S	HLL	33 35 N	35 27 E	40R03
ABŪ ZUKAYG, WĀDĪ	WAD	33 33 N	35 33 E	40R04
ABWĀH AL HAWĀ'	HLL	33 57 N	35 47 E	40R03
ABWĀH AL HAWĀ'	PK	32 33 N	36 18 E	40R02
ABWĀH AR RU'ŪS	HLL	33 11 N	35 28 E	40R04
ABYAḌ, 'ARĪḌ AL	HLL	33 19 N	35 25 E	40R04
ABYAḌ, ḌAHR AL	RUGL	33 24 N	35 22 E	40R04
ABYAḌ, ḌAHR AL	RUGL	33 27 N	35 24 E	40R04
ABYAḌ, NAHR AL	SPNU	34 33 N	36 16 E	40R02
ABYAḌ, RU'ŪS AL	HLL	34 17 N	35 45 E	40R02
ABYAḌ, TALL AL	MI	34 02 N	36 12 E	40R05
ABYAḌ, WĀDĪ AL	WAD	33 30 N	35 40 E	40R05
ABYAḌ, WĀDĪ AL	WAD	34 12 N	36 21 E	40R05
ABYAḌ, WĀDĪ AL	WAD	34 19 N	36 22 E	40R05
ABYAḌ AL MUTAWASSIṬ, AL BAḤR AL SEE MEDITERRANEAN SEA	SLA	35 00 N	20 00 E	40R00
ACHAMSSÎYÉ SEE ASH SHAMSĪYAH	PPL	33 28 N	35 20 E	40R04
ACHARA, CORNET EL SEE 'ASHARAH, QURNAT AL	PK	34 20 N	36 10 E	40R00
ACHBA, AÏN SEE ḤUSHBĀY, 'AYN	SPNU	33 58 N	36 03 E	40R05
ACHBA, OUÂDI SEE ḤUSHBĀY, WĀDĪ	STMC	33 56 N	36 03 E	40R05
ACHECH SEE 'ISHĀSH	PPL	34 25 N	35 56 E	40R02
ACHER DERB SEE QAL'AT AD DURB	MI	33 34 N	35 38 E	40R03
ACHER DOURB SEE QAL'AT AD DURB	MI	33 34 N	35 38 E	40R03
ACHGOUTE SEE 'ASHGŪT	PPL	33 59 N	35 42 E	40R03
ACHOUCHE, OUADI EL SEE 'ESHŪSH, WĀDĪ AL	WAD	34 06 N	36 15 E	40R05
ACHGOUTE SEE 'ASHGŪT	PPL	33 59 N	35 42 E	40R03
ACHGOUTE, NAHR SEE NUSAYLIH, WĀDĪ AL	WAD	33 58 N	35 40 E	40R03
ACHRAFIE SEE AL ASHRAFĪYAH	PPLX	33 53 N	35 31 E	40R01
ACHRAFIE SEE AL ASHRAFĪYAH	PPLX	33 53 N	35 31 E	40R01
ACHRAFIYÉ SEE AL ASHRAFĪYAH	PPLX	33 53 N	35 31 E	40R01
'ĀL, ḌAHR	SPUR	34 15 N	35 45 E	40R02
'ALAS, 'AYN AL	SPNU	33 39 N	35 39 E	40R03
'ALAS, JABAL AL	HLL	33 17 N	35 21 E	40R04
'ALAS, KHALLAT AL	RVN	33 28 N	35 44 E	40R04
'ALAS, KHALLAT AL	WAD	33 07 N	35 13 E	40R04
'ALAWĪYAH	PPL	34 35 N	36 11 E	40R02
ALBĀN, WĀDĪ AL	WAD	33 35 N	35 28 E	40R03
AD CHIIE SEE 'ADSHĪT	PPL	33 21 N	35 25 E	40R04
AD DAHBĀNĪYAH AL GHARBĪYAH	PPL	34 37 N	36 12 E	40R02
AD DAHBĀNĪYAH ASH SHARQĪYAH	PPL	34 37 N	36 13 E	40R02
AD DAHBĀGHAH	PPLA	34 26 N	35 51 E	40R02
AD DAHBĀSHAH	SLP	33 43 N	35 30 E	40R03
AD DAHHŪRĪYAH	RUGL	34 21 N	35 55 E	40R02
AḌ ḌARIYYAH SEE AḌ ḌUHAYYAH	PPL	33 57 N	35 35 E	40R03
AD DARSH	HLL	33 15 N	35 23 E	40R04
AD DARSH	RUGL	33 11 N	35 24 E	40R04
AD DARSH	SLP	33 09 N	35 23 E	40R04
AD DARSHAH	PPL	33 40 N	35 26 E	40R03
AD DARSHAH	RUIN	33 35 N	35 35 E	40R03
AD DARSHAH	RUIN	33 37 N	35 28 E	40R03
AD DAHŪBĪYAH	WAD	33 09 N	35 20 E	40R04
AD DAFNAH	RUIN	34 02 N	35 39 E	40R03
AD DAGHIRMĀN	COLI	33 33 N	35 22 E	40R04
AD DĀGHŪN	HSE	33 33 N	35 32 E	40R04
AD DĀGHŪN	SPUR	33 39 N	35 33 E	40R03
AD DAHDAḤAYM	HLL	33 38 N	35 26 E	40R03
AD DAHMĀ'	SLP	34 09 N	35 57 E	40R03
AD DAHMĀ'	SPUR	34 10 N	35 58 E	40R02
AḌ ḌAHR	PPL	33 59 N	35 40 E	40R03
AḌ ḌAHR	PPL	34 02 N	35 38 E	40R03
AḌ ḌAHR	PPL	34 02 N	35 41 E	40R03
AḌ ḌAHR	PPLA	34 04 N	35 42 E	40R03
AḌ ḌAHR	PPLA	34 04 N	35 42 E	40R03
AḌ ḌAHR	PPL	34 11 N	35 45 E	40R02

APPROVED FOR RELEASE: 2007/02/20: CIA-RDP01-00707R000200060004-7

APPROVED FOR RELEASE: 2007/02/20: CIA-RDP01-00707R000200060004-7

AḌ ḌAHR	PPL	34 13 N	35 47 E	4UR02
AḌ ḌAHR	PPL	34 15 N	35 49 E	4UR02
AḌ ḌAHR	CULT	33 46 N	35 56 E	4UR05
AḌ ḌAHR	HLL	33 38 N	35 24 E	4UR03
AḌ ḌAHR	HLL	33 39 N	35 27 E	4UR03
AḌ ḌAHR	HLL	33 39 N	35 30 E	4UR03
AḌ ḌAHR	HLL	33 53 N	35 57 E	4UR05
AḌ ḌAHR	HLL	33 57 N	35 36 E	4UR03
AḌ ḌAHR	HLL	34 17 N	35 51 E	4UR02
AḌ ḌAHR	HLL	34 23 N	35 52 E	4UR02
AḌ ḌAHR	MI	33 17 N	35 26 E	4UR04
AḌ ḌAHR	MI	33 18 N	35 24 E	4UR04
AḌ ḌAHR	MI	33 54 N	35 52 E	4UR05
AḌ ḌAHR	MI	34 32 N	36 11 E	4UR02
AḌ ḌAHR	PK	34 37 N	36 12 E	4UR02
AḌ ḌAHR	SLP	34 16 N	35 52 E	4UR02
AḌ ḌAHR	SPUR	34 19 N	35 54 E	4UR02
AḌ ḌAHR	SPUR	34 30 N	36 12 E	4UR02
AḌ ḌAHRĀI	PPL	34 04 N	36 04 E	4UR05
AḌ ḌAHRĪYAH	HLL	33 24 N	35 20 E	4UR04
AD DĀKHŪN	WAD	33 12 N	35 23 E	4UR04
AD DAKWAH	PPL	33 42 N	35 52 E	4UR05
AD DALGHAMAH	CLF	33 27 N	35 35 E	4UR04
AD DALHAMĪYAH	PPL	33 42 N	35 28 E	4UR03
AD DALHAMĪYAH	PPL	33 49 N	35 57 E	4UR05
AD DALLĀSHAH	PPLA	33 24 N	35 33 E	4UR04
AD DAMDŪMAH	SLP	34 13 N	36 02 E	4UR02
AD DĀMŪR	PPL	33 44 N	35 27 E	4UR03
AD DANDĀNAH	CULT	33 44 N	35 56 E	4UR05
AD DAQĀRĪN	PPL	34 02 N	35 38 E	4UR03
AD DAQQĀH	HLL	34 38 N	36 10 E	4UR02
AD DĀRAH	SPUR	33 53 N	35 49 E	4UR03
AD DARAJ	RUGL	33 11 N	35 26 E	4UR04
AD DARAJAH	PPL	34 06 N	35 42 E	4UR03
AD DARAJAH	PPL	34 06 N	35 54 E	4UR03
AD DARAJAH	MI	33 33 N	35 43 E	4UR05
AD DARĪSĪYAH	HLL	34 30 N	35 59 E	4UR02
AD DARSAH	PPL	34 02 N	35 41 E	4UR03
AD DĀSHŪNĪYAH	PPL	33 51 N	35 35 E	4UR03
AD DASSĪYAH	SLP	33 31 N	35 47 E	4UR05
AD DĀSŪG	PPL	34 08 N	35 51 E	4UR03
AD DAWĀNĪR	PPL	34 12 N	35 44 E	4UR02
AD DAWĀNĪR	HLL	33 14 N	35 29 E	4UR04
AD DAWĀNĪR	SPUR	33 11 N	35 20 E	4UR04
AD DAWRAH	PPL	33 58 N	35 40 E	4UR03
AD DAWKAH	PPL	34 15 N	35 40 E	4UR02
AD DAWKAH	PPL	34 33 N	36 13 E	4UR02
AD DAWKAH	HLL	33 31 N	35 24 E	4UR04
AD DAWKAH	SLP	33 29 N	35 25 E	4UR04
AD DAWKAH	SLP	34 18 N	35 44 E	4UR02
AD DAWKAH	WAD	33 53 N	35 41 E	4UR03
AD DAWKĀI	RUIN	34 03 N	35 39 E	4UR03
AD DAWKĀI	SPUR	33 26 N	35 30 E	4UR04
AD DAWRĀI	VAL	34 26 N	36 06 E	4UR02
AD DAWSAH	PPL	34 36 N	36 11 E	4UR02
AD DAWSH	SPUR	33 11 N	35 23 E	4UR04
AD DAWWĀR	PPL	33 54 N	35 42 E	4UR03
AD DAWWĀR	HLL	33 41 N	35 35 E	4UR03
AD DAWWĀR	SLP	33 31 N	35 33 E	4UR04
AD DAWWĀRAH	PPL	34 08 N	35 39 E	4UR03
AḌ ḌAYSAH	PPL	33 58 N	35 46 E	4UR03
AḌ ḌAYSAH	PPL	34 01 N	35 46 E	4UR03
AḌ ḌAYSAH	PPL	34 04 N	35 48 E	4UR03
AḌ ḌAYSAH	PPL	34 14 N	35 47 E	4UR02
AḌ ḌAYSAH	PPL	34 15 N	35 45 E	4UR02
AḌ ḌAYSAH AL SATIGAH	RUIN	34 36 N	36 13 E	4UR02

APPROVED FOR RELEASE: 2007/02/20: CIA-RDP01-00707R000200060004-7

APPROVED FOR RELEASE: 2007/02/20: CIA-RDP01-00707R000200060004-7

BLANK PAGE

APPROVED FOR RELEASE: 2007/02/20: CIA-RDP01-00707R000200060004-7

APPROVED FOR RELEASE: 2007/02/20: CIA-RDP01-00707R000200060004-7

-CONTINUED-

APPROVED FOR RELEASE: 2007/02/20: CIA-RDP01-00707R000200060004-7

APPROVED FOR RELEASE: 2007/02/20: CIA-RDP01-00707R000200060004-7

GAZETTEER

LEBANON

2 OF 15

FSTC

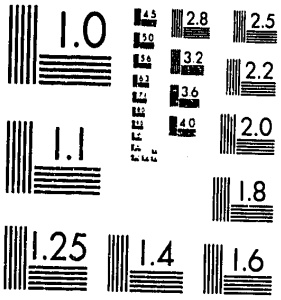

MICROCOPY RESOLUTION TEST CHART
NATIONAL BUREAU OF STANDARDS 1963-A

XST HQ FORM 58 (13 FEB 80)

APPROVED FOR RELEASE: 2007/02/20: CIA-RDP01-00707R000200060004-7

APPROVED FOR RELEASE: 2007/02/20: CIA-RDP01-00707R000200060004-7

AD DAYDABAH	HLL	33 38 N	35 30 E	40803
AD DAYDABAH	HSE	34 27 N	36 04 E	40802
AD DAYDABAH	MT	33 55 N	35 58 E	40805
AD DAYDABAH	PK	33 42 N	35 39 E	40803
AD DAYDABAH	SLP	33 27 N	35 34 E	40804
AD DAYR	HLL	33 17 N	35 16 E	40804
AD DAYRĪK	RUIN	34 36 N	36 26 E	40802
ADH DHI'BĪ	KRST	33 58 N	35 52 E	40803
AD DIBBĪYAH SEE AD DUBBĪYAH	PPL	33 40 N	35 29 E	40803
AD DIGHĀLAH	PPL	34 11 N	35 53 E	40802
AD DIHLĪZ	SPUR	33 58 N	35 47 E	40803
AD DĪKĪYAH	SLP	33 06 N	35 07 E	40804
AD DIKWĀNAH	PPL	33 53 N	35 33 E	40803
AD DIKWĀNĪ SEE AD DIKWĀNAH	PPL	33 53 N	35 33 E	40803
AD DIKWĀNIH SEE AD DIKWĀNAH	PPL	33 53 N	35 33 E	40803
AD DILGHĀN	PPL	33 36 N	35 36 E	40803
AD DĪMĀN	PPL	34 15 N	35 57 E	40802
AD DIMASHGĪYAH	PPL	33 22 N	35 33 E	40804
AD DIQĀR	PPL	34 14 N	35 39 E	40802
AD DKĀRĪN	PPL	34 00 N	35 39 E	40803
'ADDOUSIYAH SEE AL 'ADDŪSĪYAH	PPL	33 28 N	35 21 E	40804
AD DUBAYBAH	HLL	33 06 N	35 15 E	40800
AD ḌUBAYYAH	PPL	33 57 N	35 35 E	40803
AD DUBBAH	SLP	34 21 N	36 15 E	40805
AD DUBBĪYAH	PPL	33 40 N	35 29 E	40803
AḌ ḌUHAYR	MT	33 10 N	35 21 E	40804
AḌ ḌUHAYRAH	PPL	33 06 N	35 14 E	40804
AḌ ḌUHŪR	HLL	33 09 N	35 30 E	40804
AḌ ḌUHŪR	HLL	33 11 N	35 30 E	40804
AḌ ḌUHŪR	HLL	33 18 N	35 16 E	40804
AḌ ḌUHŪR	HLL	33 19 N	35 22 E	40804
AḌ ḌUHŪR	HLL	33 23 N	35 37 E	40804
AḌ ḌUHŪR	HLL	33 27 N	35 31 E	40804

AḌ ḌUHŪR	HLL	33 33 N	35 27 E	40804
AḌ ḌUHŪR	HLL	34 18 N	35 41 E	40802
AḌ ḌUHŪR	HLL	34 18 N	35 44 E	40802
AḌ ḌUHŪR	HLL	34 20 N	35 47 E	40802
AḌ ḌUHŪR	PK	34 17 N	35 48 E	40802
AḌ ḌUHŪR	SPUR	33 08 N	35 28 E	40804
AḌ ḌUHŪR	SPUR	34 08 N	36 22 E	40805
AḌ ḌUHŪR	SPUR	34 28 N	35 57 E	40802
'ADDŪL, KHURK	WAD	34 36 N	36 11 E	40802
AD DULAYHAH	GRGE	33 31 N	35 23 E	40804
AD DULB	PPL	33 55 N	35 42 E	40803
AD DŪQ	PPL	34 12 N	35 45 E	40803
AD DŪQĀ	PPL	34 08 N	35 39 E	40803
'ADDŪS, NAB'	SPNG	34 01 N	36 09 E	40805
'ADDŪS, TALL	HLL	34 02 N	36 09 E	40805
'ADDŪSĪYAH, WĀDĪ AL	WAD	33 29 N	35 19 E	40804
AD DUWĀYIR SEE AD DUWAYR	PPL	33 23 N	35 25 E	40804
AD DUWAYR	PPL	33 23 N	35 25 E	40804
AD DUWAYR	PPL	33 43 N	35 36 E	40803
AD DUWAYR	PPL	34 06 N	35 39 E	40803
AD DUWAYR	PPL	34 13 N	35 57 E	40802
AD DUWAYR	CULT	33 34 N	35 50 E	40805
AD DUWWĀKAH	HLL	33 10 N	35 25 E	40804
ADĒNE, BĪR SEL 'ADN, BI'R	WLL	33 46 N	35 29 E	40803
ADESS, AIN EL SEE 'ADAS, 'AYN AL	SPNG	33 39 N	35 39 E	40803
ADESSÉ SEE AL 'UDAYSAH	PPL	33 15 N	35 32 E	40804
ADH DHUHAYBĪYAH	PPL	34 28 N	35 57 E	40802
ADH DHUNAYBAH	PPL	33 28 N	35 44 E	40804
'ADHRĀ', GURNAT AL	PK	34 10 N	35 51 E	40803
ADLOUN SEE 'ADLŪN	PPL	33 24 N	35 16 E	40804
'ADLŪN	PPL	33 24 N	35 16 E	40804
'ADLŪN, MAKHFAK	PP	33 24 N	35 16 E	40804
'ADLŪN, WĀDĪ	WAD	33 22 N	35 17 E	40804

APPROVED FOR RELEASE: 2007/02/20: CIA-RDP01-00707R000200060004-7

APPROVED FOR RELEASE: 2007/02/20: CIA-RDP01-00707R000200060004-7

ADMĀ	PPL	34 01 N	35 39 E	4UR03
ADMĀ AD DAFNAH	PPL	34 02 N	35 38 E	4UR03
ADMA ED DEFNĒ SEE ADMĀ AD DAFNAH	PPL	34 02 N	35 38 E	4UR03
ADMOUN SEE ʿAYDAMŪN	PPL	34 09 N	35 39 E	4UR03
ʿADN, NIʾR	MLL	33 46 N	35 29 E	4UR03
ʿADWĀN, RUʿAYSAT	MI	33 44 N	35 43 E	4UR03
ADŪNIS SEE IBRĀHĪM, NAHR	SIM	34 04 N	35 38 E	4UR03
ADŪNÎS SEE ADŪNĪS	PPL	33 58 N	35 37 E	4UR03
ADŪNÎS SEE ALŪNĪS	PPL	34 05 N	35 44 E	4UR03
ADŪNIS, DHOŪR SEE ADŪNĪS, ḌUHŪR	MI	34 05 N	35 45 E	4UR03
ADŪNÎS, NAHAR SEE ADŪNĪS, NABʿ	SPNG	34 04 N	35 54 E	4UR03
ADŪNÎS, NAHR SEE ADŪNĪS, NAHR	SIM	34 05 N	35 51 E	4UR03
ADŪNÎS, WĀDĪ SEE ADŪNĪS, WĀDĪ	WAD	35 58 N	35 36 E	4UR03
ADOUDIEH SEE AL ʿABHŪDĪYAH	PPL	34 38 N	36 07 E	4UR02
ʿADOUR SEE MAZRAʿAT ʿĀḶŪR	PPL	33 27 N	35 36 E	4UR04
ʿADSHEET SEE ʿADSHĪT AL QUṢAYR	PPL	33 17 N	35 29 E	4UR04
ʿADSHEET EL-QUSEIR SEE ʿADSHĪT AL QUṢAYR	PPL	33 17 N	35 29 E	4UR04
ʿADSHĪT	PPL	33 21 N	35 25 E	4UR04
ʿADSHĪT AL QUṢAYR	PPL	33 17 N	35 29 E	4UR04
ADŪNĪS	PPL	33 58 N	35 37 E	4UR03
ADŪNĪS	PPL	34 05 N	35 44 E	4UR03
ADŪNĪS, ḌUHŪR	MI	34 05 N	35 45 E	4UR03
ADŪNĪS, NABʿ	SPNG	34 04 N	35 54 E	4UR03
ADŪNĪS, NAHR	SIM	34 05 N	35 51 E	4UR03
ADŪNĪS, WĀDĪ	WAD	33 58 N	35 36 E	4UR03
ʿĀḶŪR, KHIRBAT	RUIN	33 27 N	35 36 E	4UR04
ʿAFŪS, SAHL	BSNH	33 31 N	35 35 E	4UR04
ADWĀR	SPUR	33 16 N	35 29 E	4UR04
ADWĀR, ʿAYN AL	SPNG	34 26 N	35 58 E	4UR02
ADWĀR, ʿAYN AL	SPNG	34 29 N	36 03 E	4UR02
ADWĀR, QURNAT AL	PK	34 09 N	35 51 E	4UR03
ADWĀR, SHIR AL	CLF	34 09 N	35 50 E	4UR03
ADWĀR AL ʿAWĀRIḤ, ḌAHR	MI	33 16 N	35 28 E	4UR04
ADWĀR AL ʿARĀʾISH	MI	33 17 N	35 28 E	4UR04
ADWĀR AL QĀSIM, WĀDĪ	WAD	34 30 N	36 04 E	4UR02
ADWĀR SHAMS	SPUR	33 34 N	35 33 E	4UR04
ʿADWĪ	PPL	34 27 N	35 59 E	4UR02
ʿADWĪ, ʿAYN	SPNG	34 27 N	35 59 E	4UR02
ʿADWĪ, MAḤḤANAT	ML	34 27 N	35 59 E	4UR02
AECH EL QÂQ SEE ʿUSHSH AL QĀQ	CLF	34 22 N	36 21 E	4UR05
AECH EN NIMRI SEE ʿUSHSH AN NIMRĪ	HLL	33 07 N	35 13 E	4UR04
AERR ED JÂMOUS, OUÂDI SEE ʿALĀM AL JĀMŪS, WĀDĪ	WAD	33 33 N	36 00 E	4UR05
AFÂAI, AÏN EL SEE AFĀʿĪ, ʿAYN AL	SPNG	34 04 N	35 47 E	4UR03
ʿAFĀʾ AL KHIRBAH, TALL	HLL	33 28 N	35 34 E	4UR04
AFA EL KHEURBÉ, TELL SEL ʿAFĀʾ AL KHIRBAH, TALL	HLL	33 28 N	35 34 E	4UR04
AFĀʿĪ, ʿAYN AL	SPNG	34 04 N	35 47 E	4UR03
ʿAFĀRAH, WĀDĪ	WAD	34 23 N	36 16 E	4UR05
AFA ZARAÂYA SEE AFĀ ZIRʿĀYĀ	SLP	33 58 N	35 45 E	4UR03
AFĀ ZIRʿĀYĀ	SLP	33 58 N	35 45 E	4UR03
ʿĀFIR, WĀDĪ AL	WAD	33 37 N	35 57 E	4UR05
ʿĀFIYAH, ʿAYN AL	SPNG	33 43 N	35 30 E	4UR03
ʿĀFIYAH, SĀQIYAT AL	WAD	33 32 N	35 25 E	4UR04
AFKA SEE AFQĀ	PPL	34 04 N	35 53 E	4UB03
AFKA, GROTTO OF SEE AFQĀ, MAGHĀRAT	CAVE	34 04 N	35 54 E	4UR03
AFKA DILANE, OUÂDI SEE ḤARF DĪLĀN, WĀDĪ	WAD	34 14 N	35 40 E	4UR02
AFQĀ	PPL	34 04 N	35 53 E	4UB03
AFQĀ, MAGHĀRAT	CAVE	34 04 N	35 54 E	4UR03
AFQA, MCHÂRET SEE AFQĀ, MAGHĀRAT	CAVE	34 04 N	35 54 E	4UB03
AFQĀ, NABʿ	SPNG	34 19 N	35 59 E	4UR02
AFQĀ, WĀDĪ	WAD	34 19 N	35 59 E	4UR02
AFQA DILÂNE, OUÂDI SEE ḤARF DĪLĀN, WĀDĪ	WAD	34 14 N	35 40 E	4UR02
AFQA GROTTO SEE AFQĀ, MAGHĀRAT	CAVE	34 04 N	35 54 E	4UR03

APPROVED FOR RELEASE: 2007/02/20: CIA-RDP01-00707R000200060004-7

APPROVED FOR RELEASE: 2007/02/20: CIA-RDP01-00707R000200060004-7

ʿAFRAH	MT	33 56 N	36 13 E	40R05
ʿAFRAH, WĀDĪ	WAD	33 56 N	36 11 E	40R05
ʿAFṢ, TALLAT AL	HLL	34 31 N	36 07 E	40R02
ʿAFṢ, WĀDĪ AL	WAD	34 33 N	36 20 E	40R02
AFSADIK SEE ʿAFṢADĪQ	PPL	34 20 N	35 47 E	40R02
ʿAFṢADĪQ	PPL	34 20 N	35 47 E	40R02
ʿAFṢAH, ḌAHRAT AL	SPUR	34 07 N	36 01 E	40R05
AGHBAH	PPL	34 01 N	35 42 E	40R03
AGHBAH, WĀDĪ	WAD	34 01 N	35 41 E	40R03
AGHBAR, ḤAHR AL	SPUR	33 24 N	35 32 E	40R04
AGHBAR, TALL AL	RUGL	33 28 N	35 30 E	40R04
AGHBAR, WĀDĪ AL	WAD	33 33 N	35 54 E	40R05
AGHBAT AL FAWGĀ	PPL	34 01 N	35 43 E	40R03
AGHBAT AT TAḤTĀ	PPL	34 01 N	35 42 E	40R03
AGHMĪD	PPL	33 46 N	35 42 E	40R03
AGHWĀB, ʿAYN AL	SPNG	33 51 N	35 48 E	40R03
AGHWĀB, WĀDĪ AL	WAD	33 52 N	35 48 E	40R03
AGHWĀBĪ AL QAṢAR, ʿAYN	SPNG	33 50 N	35 42 E	40R03
AGHWĀR, ʿAYN AL	SPNG	34 14 N	36 07 E	40R05
AGHWĀR, ḌUHŪK AL	RUGL	34 15 N	36 07 E	40R05
AGHWĀR, WĀDĪ AL	WAD	34 14 N	36 07 E	40R05
AHAZĪRI, NAHAA EL SEE GHAZĪRAH, NAHR AL	SPNG	33 46 N	35 39 E	40R03
ĀHILAH, ʿAYN	SPNG	34 08 N	36 18 E	40R05
AHLA, AĪN SEE ĀHILAH, ʿAYN	SPNG	34 08 N	36 18 E	40R05
AḤLAĪ, ḌAHR AL	MT	34 19 N	36 03 E	40R02
AHMAD, AĪN SEE MARRŪSH, ʿAYN	SPNG	34 29 N	36 02 E	40R02
AḤMAD, QURNAT	MT	34 06 N	36 03 E	40R05
AḤMAD ʿALĪ, MAṬḤANAT	ML	33 32 N	35 29 E	40R04
AḤMAD NAṢR AL DĪN, KHALLAT	WAD	33 21 N	35 30 E	40R04
AHMAD NASR ED DÎNÉ, KHALLET SEE AḤMAD NAṢR AD DĪN, KHALLAT	WAD	33 21 N	35 30 E	40R04
AHMAJ SEE IHMIJ	PPL	34 07 N	35 47 E	40R03

AHMAR, CHÎR EL SEE AḤMAR, SHĪR AL	SLP	33 54 N	35 39 E	40R03
AḤMAR, ḌAHR AL	MT	33 31 N	35 51 E	40R05
AḤMAR, ḌAHR AL	SPUR	34 28 N	35 58 E	40R02
AHMAR, DAHR EL SEE ʿAMAR, ḌAHR	HLL	33 30 N	35 29 E	40R04
AḤMAR, JABAL AL	HLL	33 22 N	35 27 E	40R04
AḤMAR, MASSĀR AL	CLF	33 41 N	35 39 E	40R03
AḤMAR, QURNAT AL	MT	34 03 N	36 00 E	40R05
AḤMAR, SHAGĪF AL	CLF	33 10 N	35 14 E	40R04
AḤMAR, SHĪR AL	CLF	34 06 N	35 47 E	40R03
AḤMAR, SHĪR AL	CLF	34 19 N	35 53 E	40R02
AḤMAR, SHĪR AL	MT	34 07 N	36 02 E	40R05
AḤMAR, SHĪR AL	PK	34 33 N	36 08 E	40R02
AḤMAR, SHĪR AL	RUGL	34 19 N	35 56 E	40R02
AḤMAR, SHĪR AL	SLP	33 54 N	35 39 E	40R03
AḤMAR, SHĪR AL	SPUR	33 56 N	35 41 E	40R03
AḤMAR, SHĪR AL	SPUR	34 00 N	35 40 E	40R03
AḤMAR, TALL	HLL	34 35 N	36 08 E	40R02
AḤMAR, WĀDĪ AL	WAD	33 53 N	36 08 E	40R05
AḤMAR, WĀDĪ AL	WAD	34 02 N	36 02 E	40R05
AḤMAR, ZĀRŪB AL	WAD	34 26 N	35 55 E	40R02
AHMAR ZRÎR SEE MARĀḤ AṢ ṢAGHĪR	PPL	34 08 N	35 43 E	40R03
AHMED, AĪN SEE MARRŪSH, ʿAYN	SPNG	34 29 N	36 02 E	40R02
AHMED, DAHER SEE ḤAMĀDAH, ḌAHR	MT	33 30 N	35 28 E	40R04
AHMED, QORNET SEE AḤMAD, QURNAT	MT	34 06 N	36 03 E	40R05
AHMED AALI, MATHANET SEE AḤMAD ʿALĪ, MAṬḤANAT	ML	33 32 N	35 29 E	40R04
AHMEJ, JABAL SEE IHMIJ, JABAL	MT	34 08 N	35 49 E	40R03
AHCUAJ, TALLET EL SEE AḤWAJ, TALLAT AL	HLL	34 33 N	36 16 E	40R02
AHCUR SEE ʿAYN AL ḤAWR	PPL	33 39 N	35 29 E	40R03
AḤKĀSH, NAHR	SPNG	34 01 N	35 46 E	40R03
AHRMÎD SEE AGHMĪD	PPL	33 46 N	35 42 E	40R03

APPROVED FOR RELEASE: 2007/02/20: CIA-RDP01-00707R000200060004-7

APPROVED FOR RELEASE: 2007/02/20: CIA-RDP01-00707R000200060004-7

AHKOUCH, JEBLL EL SEE				
ḤARRŪSH, ḌAHR	RLGL	34 30 N	36 07 E	4UR02
AḤMĀḌ, ʿAYN AL	SPNG	33 25 N	35 40 E	4UR04
AḤMĀḌ, ʿAYN AL	SPNG	33 37 N	35 56 E	4UR05
AḤMĀḌ, KHALLAT AL	WAD	33 27 N	35 44 E	4UR04
AḤMĀḌ AR RAʾS	SPNG	33 38 N	35 56 E	4UR05
AHMAJ, TALLAT AL	HLL	34 33 N	36 16 E	4UR02
AHMĀR, SĀGIYAT AL	WAD	33 39 N	35 37 E	4UR03
AHMĀR, SĀGIYAT AL	WAD	33 45 N	35 30 E	4UR03
AḤMĀSH, ḌAHR AL	MT	33 36 N	35 49 E	4UR05
AḤMĀSH, WĀDĪ AL	WAD	34 34 N	36 12 E	4UR02
AÏAHA, JEBEL SEE				
ʿASHSH ASH SHŪḤAH, QAHĀNĪ	MT	34 09 N	36 04 E	4UR05
AÏCHÂNÉ, CUÂDI SEE ʿAYSHĀNAH, WĀDĪ	WAD	34 16 N	36 01 E	4UR02
AÏCHIYE SEE AL ʿAYSHĪYAH	PHL	33 24 N	35 33 E	4UR04
AÏCHÎYÉ, CUÂDI SEE				
ʿAYSHĪYAH, WĀDĪ AL	WAD	33 24 N	35 32 E	4UR04
AÏCI, CUÂDI SEE ʿAYSHĪYAH, WĀDĪ AL	WAD	33 24 N	35 32 E	4UR04
ʿAIDAMCUN SEE ʿAYDAMŪN	PHL	34 09 N	35 39 E	4UR03
ʿAIDAMCUN SEE ʿAYDAMŪN	PHL	34 36 N	36 17 E	4UR02
AÏDÎB, DAHR SEE ʿAYDĪB, ḌAHR	RLGL	33 16 N	35 26 E	4UR04
AÏDMOUN SEE ʿAYDAMŪN	PHL	34 36 N	36 17 E	4UR02
AÏDOÛZ, JEBEL SEE MDĀMĪT, ḌAHR AL	MT	34 06 N	35 42 E	4UR03
AÏHA SEE ʿAYḤĀ	PHL	33 30 N	35 52 E	4UR05
AÏLÂTE, OUÂDI EL SEE				
ʿAYN AL ḤUGAYLĀT, WĀDĪ	WAD	34 21 N	36 00 E	4UR02
AILOÛTE SEE ʿAYLŪT	PHL	33 52 N	35 35 E	4UR03
AÏNAC, NABAA EL SEE AYNAN, NABʿ AL	SPNG	33 32 N	35 26 E	4UR04
AÏN SEE ʿAYN KAFR ZABAD	PHL	33 47 N	36 00 E	4UR05
AÏN, AARD EL, SEE ʿAYN, ʿARḌ AL	SLP	33 08 N	35 22 E	4UR04
AÏN, AARD EL SEE ʿAYN, ʿARḌ AL	SLP	33 27 N	35 32 E	4UR04
AÏN, AARD EL SEE ʿAYN, ʿARḌ AL	SPUR	33 09 N	35 21 E	4UR04
AÏN, AARÎD EL SEE ʿAYN, ʿARĪḌ AL	SLP	33 13 N	35 20 E	4UR04
AÏN, AARÎD EL SEE ʿAYN, ʿARĪḌ AL	SLP	33 26 N	35 29 E	4UR04
AÏN, BÎR EL SEE ʿAYN, BIʾR AL	WLL	33 52 N	36 06 E	4UR05
AÏN, DAHR EL SEE ʿAYN, ḌAHR AL	HLL	33 20 N	35 23 E	4UR04
AÏN, DAHR EL SEE ʿAYN, ḌAHR AL	HLL	33 18 N	35 21 E	4UR04
AÏN, DAHR EL SEE ʿAYN, ḌAHR AL	HLL	34 16 N	35 48 E	4UR02
AÏN, DAHR EL SEE ʿAYN, ḌAHR AL	MT	34 03 N	35 53 E	4UR03
AÏN, DAHR EL SEE ʿAYN, ḌAHR AL	MT	34 10 N	35 56 E	4UR02
AÏN, DAHR EL SEE ʿAYN, ḌAHR AL	RLGE	33 21 N	35 18 E	4UR04
AÏN, DAHR EL SEE ʿAYN, ḌAHR AL	RLGE	34 03 N	36 00 E	4UR05
AÏN, DAHR EL SEE ʿAYN, ḌAHR AL	RLGE	34 07 N	36 19 E	4UR05
AÏN, HARF EL SEE ʿAYN, ḤARF AL	SLP	33 24 N	35 35 E	4UR04
AÏN, JBÂL EL SEE ʿAYN, JABAL AL	HLL	33 10 N	35 22 E	4UR04
AÏN, JOÛRET EL SEE ʿAYN, JŪRAT AL	RVN	33 35 N	35 45 E	4UR05
AÏN, KHALLET EL SEE				
ʿAYN, KHALLAT AL	WAD	33 07 N	35 24 E	4UR04
AÏN, KHALLET EL SEE				
ʿAYN, KHALLAT AL	WAD	33 09 N	35 19 E	4UR04
AÏN, KHALLET EL SEE				
ʿAYN, KHALLAT AL	WAD	33 12 N	35 16 E	4UR04
AÏN, KHALLET EL SEE				
ʿAYN, KHALLAT AL	WAD	33 14 N	35 15 E	4UR04
AÏN, KHALLET EL SEE				
ʿAYN, KHALLAT AL	WAD	33 14 N	35 28 E	4UR04
AÏN, KHALLET EL SEE				
ʿAYN, KHALLAT AL	WAD	33 23 N	35 32 E	4UR04
AÏN, KHANDAQ EL SEE				
ʿAYN, KHANDAQ AL	WAD	33 40 N	35 27 E	4UR03
AÏN, KROÛM EL SEE ʿAYN, KURŪM AL	VIN	33 36 N	35 46 E	4UR05
AÏN, NAHR EL SEE ʿAYN, NAHR AL	WAD	33 48 N	35 53 E	4UR05
AÏN, OUÂDI EL SEE ʿAYN, WĀDĪ AL	WAD	33 06 N	35 13 E	4UR04
AÏN, OUÂDI EL SEE ʿAYN, WĀDĪ AL	WAD	33 06 N	35 22 E	4UR04
AÏN, OUÂDI EL SEE ʿAYN, WĀDĪ AL	WAD	33 07 N	35 08 E	4UR04
AÏN, OUÂDI EL SEE ʿAYN, WĀDĪ AL	WAD	33 10 N	35 11 E	4UR04
AÏN, OUÂDI EL SEE ʿAYN, WĀDĪ AL	WAD	33 17 N	35 17 E	4UR04
AÏN, OUÂDI EL SEE ʿAYN, WĀDĪ AL	WAD	33 26 N	35 28 E	4UR04
AÏN, OUÂDI EL SEE ʿAYN, WĀDĪ AL	WAD	33 29 N	35 29 E	4UR04

APPROVED FOR RELEASE: 2007/02/20: CIA-RDP01-00707R000200060004-7

APPROVED FOR RELEASE: 2007/02/20: CIA-RDP01-00707R000200060004-7

AÏN, OUÂDI EL SEE ʿAYN, WĀDĪ AL	WAD	33 31 N	35 44 E	40R05
AÏN, OUÂDI EL SEE ʿAYN, WĀDĪ AL	WAD	33 32 N	35 35 E	40R04
AÏN, OUÂDI EL SEE ʿAYN, WĀDĪ AL	WAD	33 34 N	35 51 E	40R05
AÏN, OUÂDI EL SEE ʿAYN, WĀDĪ AL	WAD	33 36 N	35 53 E	40R05
AÏN, OUÂDI EL SEE ʿAYN, WĀDĪ AL	WAD	33 39 N	35 51 E	40R05
AÏN, OUÂDI EL SEE ʿAYN, WĀDĪ AL	WAD	33 42 N	35 53 E	40R05
AÏN, OUÂDI EL SEE ʿAYN, WĀDĪ AL	WAD	34 05 N	35 50 E	40R03
AÏN, OUÂDI EL SEE ʿAYN, WĀDĪ AL	WAD	34 11 N	35 48 E	40R03
AÏN, OUÂDI EL SEE ʿAYN, WĀDĪ AL	WAD	34 12 N	35 42 E	40R02
AÏN, OUÂDI EL SEE ʿAYN, WĀDĪ AL	WAD	34 12 N	36 15 E	40R05
AÏN, OUÂDI EL SEE ʿAYN, WĀDĪ AL	WAD	34 16 N	35 41 E	40R02
AÏN, OUÂDI EL SEE ʿAYN, WĀDĪ AL	WAD	34 21 N	35 51 E	40R02
AÏN, OUÂDI EL SEE ʿAYN, WĀDĪ AL	WAD	34 22 N	35 46 E	40R02
AÏN, RÂS EL SEE ʿAYN, RAʾS AL	BSNH	34 24 N	35 06 E	40R02
AÏN, RÂSS EL SEE MIGYAL TANŪBAH	MT	34 24 N	36 07 E	40R02
AÏN, ROUAÏSSET SEE				
ʿAYN, RUʾAYSAT AL	HLL	33 12 N	35 19 E	40R04
AÏN, RTAÏS SEE RUṬAYS, ʿAYN	SPNG	33 57 N	36 03 E	40R05
AÏN, SÂGIET EL SEE				
ʿAYN, SĀGIYAT AL	WAD	33 45 N	35 30 E	40R03
AÏN, TELL EL SEE ʿAYN, RUʾAYSAT AL	HLL	33 26 N	35 28 E	40R04
AÏN AABBÂS, OUÂDI SEE				
ʿAYN ʿABBĀS, WĀDĪ	WAD	34 07 N	36 21 E	40R05
AÏN AÂCHER, OUÂDI SEE				
ṢAFĀ, NAHR AṢ	STM	33 42 N	35 30 E	40R03
AÏN AAÏCHI, OUÂDI SEE				
ʿAYN ʿAYSHĪ, WĀDĪ	WAD	34 19 N	35 57 E	40R02
AÏN AAKRÎNE SEE ʿAYN ʿIKRĪN	PPL	34 17 N	35 51 E	40R02
AÏN AALAQ SEE ʿAYN AL ʿALAQ	PPL	33 55 N	35 40 E	40R03
AÏN AALBÉ, SÂGIET SEE				
ʿAYN ʿULBAH, SĀGIYAT	WAD	33 42 N	35 34 E	40R03
AÏN AALI, KHALLET SEE				
ʿAYN ʿALĪ, KHALLAT	RVN	33 26 N	35 31 E	40R04
AÏN AÂMER, KHALLET SEE				
ʿAYN ʿĀMIR, KHALLAT	RVN	33 39 N	35 39 E	40R03
AÏN AÂMER, TELL SEE				
ʿAYN ʿĀMIR, TALLAT	SPUR	33 23 N	35 42 E	40R04
AÏN AANOUB SEE ʿAYN ʿNŪB	PPL	33 47 N	35 32 E	40R03
AIN AAOUKALI SEE ʿAYN ʿAKKALĪ	CULT	33 17 N	35 15 E	40R04
AÏN AÂR SEE ʿAYN ʿĀR	PPL	33 55 N	35 39 E	40R03
AÏN AARAB SEE ʿAYN ʿARAB	PPL	33 35 N	35 52 E	40R05
AÏN AASSÂFÎR, OUÂDI SEE				
ʿAYN AL ʿAṢĀFĪR, WĀDĪ	WAD	34 07 N	35 56 E	40R03
AÏN AATA SEE ʿAYN ʿAṬĀ	PPL	33 26 N	35 47 E	40R05
AÏN AAYYA, OUÂLI SEE				
ʿAYN ʿAYYĀ, WĀDĪ	WADA	34 15 N	35 44 E	40R02
AÏN AAZZÎYÉ, OUÂDI EL SEE				
ʿIZZĪYAH, WĀDĪ AL	STM	33 12 N	35 12 E	40R04
AÏNÂB SEE ʿAYNĀB	PPL	33 46 N	35 33 E	40R03
AÏN ABOU ABDALLAH SEE				
ʿAYN ABŪ ʿABD ALLĀH	FNMS	33 19 N	35 16 E	40R04
AÏN ABOU EL MAOUÂMÎD SEE				
ʿAYN ABŪ AL ʿAWĀMĪD	CULT	33 24 N	35 16 E	40R04
AÏN ACHER, OUÂDI SEE ṢAFĀ, NAHR AṢ	STM	33 42 N	35 30 E	40R03
AÏN AHLA SEE ʿAYN ĀHILAH	PPL	34 08 N	36 17 E	40R05
AÏN ALAQ SEE ʿAYN AL ʿALAQ	PPL	33 55 N	35 40 E	40R03
AIN AL HILWI SEE				
ʿAYN AL ḤULWAH, MUKHAYYAM	CPRF	33 32 N	35 22 E	40R04
AÏN ANOUB SEE ʿAYN ʿNŪB	PPL	33 47 N	35 32 E	40R03
AÏN ARAB SEE ʿAYN ʿARAB	PPL	33 35 N	35 52 E	40R05
AÏNÂT SEE ʿAYNĀT	PPL	34 07 N	35 40 E	40R03
AÏNÂTA SEE ʿAYNĀTĀ	PPL	33 08 N	35 26 E	40R04
ʿAIN ʿATA SEE ʿAYN ʿAṬĀ	PPL	33 26 N	35 47 E	40R05
ʿAIN ʿATA SEE ʿAYNĀTĀ	PPL	34 11 N	36 05 E	40R05
AIN BAAÏLÉ, OUÂDI EL SEL				
ʿAYN BAʿĪDAH, WĀDĪ AL	WAD	34 37 N	36 14 E	40R02
AÏN BAÂL SEE ʿAYN BʿĀL	PPL	33 14 N	35 15 E	40R04

APPROVED FOR RELEASE: 2007/02/20: CIA-RDP01-00707R000200060004-7

APPROVED FOR RELEASE: 2007/02/20: CIA-RDP01-00707R000200060004-7

AÏN HAÂL SEE ʿANHĀL	PPL	33 40 N	35 34 E	40R03
AÏN HAÂL, KHALLET SEE				
ʿAYN HĀL, KHALLAT	WAD	33 14 N	35 10 E	40R04
AÏN HÂLEÏNE, OUÂDI SEE				
ʿAYN HĀHAYN, WĀDĪ	WAD	33 22 N	35 40 E	40R04
AÏN BAHR, AARDÂNE SEE				
ʿAYN BAḤR, ʿURḌĀN	SLP	34 04 N	35 55 E	40R03
AÏN BAHR, AARÎD SEE				
ʿAYN AL BAḤR, ʿARĪḌ	SLP	34 05 N	35 55 E	40R03
AÏN BAHR, OUÂDI SEE				
ʿAYN BAḤR, WĀDĪ	WAD	34 04 N	35 54 E	40R03
AÏN BAJAA, OUÂDI SEE				
ʿAYN BAJʿAH, WĀDĪ	WAD	34 30 N	36 04 E	40R02
AÏN BAKKOUMÉ, OUÂDI SEE				
ʿAYN HAKKŪMAH, WĀDĪ	WAD	33 33 N	35 49 E	40R05
ʿAIN BʿAL SEE ʿAYN BʿĀL	PPL	33 14 N	35 15 E	40R04
AÏN BAGRA, MAZRAAT SEE				
ʿAYN BAQARAH, MAZRAʿAT	FRM	34 16 N	35 58 E	40R02
AÏN BARBARÂYA, DAHR SEE				
ʿAYN BARBARAYĀ, ḌAHR	RUGE	33 28 N	35 30 E	40R04
AÏN BARGCHÉ, DAHR SEE				
ʿAYN BARGHASHAH, ḌAHR	RUGE	34 25 N	35 54 E	40R02
AÏN BARKE, OUÂDI SEE				
ʿAYN BARAKAH, WĀDĪ	WAD	34 18 N	35 52 E	40R02
AIN BARQ SEE ʿAYN BARQ	PPL	34 01 N	35 50 E	40R03
AÏN BLÂT, OUÂDI SEE				
ʿAYN BALĀṬ, WĀDĪ	WAD	33 30 N	35 28 E	40R04
AÏN BLÂT, OUÂDI SEE				
ʿAYN BALĀṬ, WĀDĪ	WAD	34 13 N	35 47 E	40R02
AÏN BLÎT SEE ʿAYN BALĪṬ	PPL	33 52 N	35 47 E	40R03
AÏN BOU LABAN, OUÂDI SEE				
ʿAYN BŪ LABAN, WĀDĪ	STM	33 50 N	35 43 E	40R03
AÏN BOU MIHDI, SÂCIET SEE				
ʿAYN BŪ MAHDĪ, SĀQIYAT	WAD	33 49 N	35 41 E	40R03
AÏN BOU MOUSTAFA, OUÂDI SEE				
ʿAYN BŪ MUṢṬAFÁ, WĀDĪ	WAD	33 56 N	35 49 E	40R03
AÏN BOU MOUSTAFA, ROUÎSSET SEE				
ʿAYN BŪ MUṢṬAFÁ, RUʿAYSAT	MT	33 55 N	35 50 E	40R03
AÏN BOUNÂYA SEE ʿAYN BŪNĀYĀ	PPL	33 54 N	36 13 E	40R05
AÏN BOURAÏ SEE ʿAYN BŪRḌĀY	PPL	33 59 N	36 12 E	40R05
AÏN BOU SALÂH, AARÎD SEE				
ʿAYN ABŪ ṢALĀḤ, ʿARĪḌ	SLP	33 36 N	35 46 E	40R05
AÏN BOUTKOS, OUÂDI SEE				
ʿAYN BUṬRUS, WĀDĪ	WAD	34 18 N	35 44 E	40R02
AÏN BOU YOÛNÈS, SÂQIET SEE				
ʿAYN BŪ YŪNUS, SĀQIYAT	WAD	33 45 N	35 35 E	40R03
AÏN BRAQRACA, OUÂDI SEE				
ʿAYN BRAQRALAH, WĀDĪ	WAD	33 52 N	35 56 E	40R05
AÏN BTEHLÎNE, ZÂRCÛB SEE				
ʿAYN BTIḤLĪN, ZĀRŪB	WAD	34 22 N	35 57 E	40R02
ʿAIN BURDAY SEE ʿAYN BŪRḌĀY	PPL	33 59 N	36 12 E	40R05
ʿAIN BUSWAR SEE				
MAZRAʿAT ʿAYN BŪ ṢIWĀR	PPL	33 28 N	35 31 E	40R04
AÏN CHÂHÎNE, OUÂDI SEE				
ʿAYN SHĀHĪN, WĀDĪ	WAD	34 27 N	36 12 E	40R02
AÏN CHAKHER, TALLET SEE				
ʿAYN SHAKHR, TALLAT	PK	34 03 N	35 50 E	40R03
AÏN CHAMAA, OUÂDI EL SEE				
ʿAYN, WĀDĪ AL	WAD	33 10 N	35 11 E	40R04
AÏN CHAMAAOÛN, OUÂDI SEE				
ʿAYN SHAMʿŪN, WĀDĪ	WAD	33 40 N	35 34 E	40R03
AÏN CHAMLCÛKH, KHALLET SEE				
ʿAYN ASH SHAMLŪKH, KHALLAT	RVN	33 31 N	35 28 E	40R04
AÏN CHÂRA, OUÂDI SEE				
ʿAYN SHĀRAH, WĀDĪ	WAD	34 09 N	35 52 E	40R03
AÏN CHÂRÂ, OUÂDI SEE				
ʿAYN SHĀRĀ, WĀDĪ	WAD	34 15 N	35 42 E	40R02
AÏN CHARGHÎT, OUÂDI SEE				
ʿAYN SHARGHĪT, WĀDĪ	WAD	33 17 N	35 17 E	40R04
AÏN CHARÎF, TELL SEE				
ʿAYN ASH SHARĪF, TALL	HLL	33 53 N	36 02 E	40R05

APPROVED FOR RELEASE: 2007/02/20: CIA-RDP01-00707R000200060004-7

APPROVED FOR RELEASE: 2007/02/20: CIA-RDP01-00707R000200060004-7

AÏN CHATAOUI, OUÂDI SEE				
ʿAYN ASH SHATAWĪYAH, WĀDĪ	WAD	33 46 N	35 48 E	40R00
AÏN CHATACUIYE, OUÂDI SEE				
ʿAYN ASH SHATAWĪYAH, WĀDĪ	WAD	33 46 N	35 48 E	40R00
AÏN DÂHER, OUÂDI SEE				
ʿAYN ẒĀHIR, WĀDĪ	WAD	34 12 N	36 05 E	40R05
AÏN DÂRA SEE ʿAYN DĀRAH	PPL	33 47 N	35 44 E	40R03
AÏNDÂRA, JABAL SEL ʿAYNDĀRĀ, JABAL MT		33 46 N	35 48 E	40R03
AÏN DARAIE, OUÂDI SEE				
ʿAYN AD DRĀIĀ, WĀDĪ	WAD	34 11 N	35 49 E	40R03
AÏN DHOÛG, OUÂDI SEE				
ʿAYN DUBŪG, WĀDĪ	WAD	33 31 N	35 29 E	40R04
AÏN DELBÉ, OUÂDI SEE				
ʿAYN AD DULBAH, WĀDĪ	WAD	33 25 N	35 42 E	40R04
AÏN DÉLBI SEE ʿAYN AD DULBAH	PPL	34 05 N	35 46 E	40R03
AIN DILBI SEE ʿAYN AD DULBAH	PPL	34 05 N	35 46 E	40R03
ʿAIN DRAFEEL SEE ʿAYN DRĀFĪL	PPL	33 45 N	35 30 E	40R03
AÏN DRÂFÎL SEE ʿAYN DRĀFĪL	PPL	33 45 N	35 30 E	40R03
AÏN EBEL SEL ʿAYN IBIL	PPL	33 07 N	35 24 E	40R04
AÏN ECH CHALLA, OUÂDI SEE				
ʿAYN ASH SHALLAH, WĀDĪ	WAD	33 40 N	35 44 E	40R05
AÏN ECH CHAGÂGA SEE				
ʿAYN ASH SHAGĀGAH	SLP	33 51 N	35 50 E	40R05
AÏN ECH CHEHAÏN SEE				
ʿAYN ASH SHUḤAYN	WAD	33 53 N	35 42 E	40R03
AÏN ECH CHEÏKH, SÂQIET SEI				
ʿAYN ASH SHAYKH, SĀQIYAT	WAD	33 48 N	35 47 E	40R05
AÏN ECH CHÎR, SÂQIET SEL				
ʿAYN ASH SHĪR, SĀQIYAT	WAD	33 56 N	35 43 E	40R03
AÏN ECH CHGÎF, TELLET SEE				
ʿAYN ASH SHAGĪF, TALLAT	RLGL	33 51 N	35 56 E	40R05
AÏN ECH CHRÂÎÎT, OUÂDI SEE				
ʿAYN ASH SHARĀĪṬ, WĀDĪ	WAD	33 53 N	35 49 E	40R03
AÏN ECH CHROÛCH SEE				
ʿAYN ASH SHURŪSH	WAD	33 51 N	35 44 E	40R03
AÏN ED DAHAB SEE ʿAYN ADH DHAHAB	RUIN	34 14 N	35 57 E	40R02
AÏN ED DAÏÂA, KHALLET SEE				
ʿAYN AḌ ḌAYʿAH, KHALLAT	RVN	33 41 N	35 34 E	40R03
AÏN ED DAÏAA, SÂQIET SEL				
ʿAYN AḌ ḌAYʿAH, SĀQIYAT	WAD	33 44 N	35 30 E	40R03
AÏN ED DÂLIÉ SEE				
ʿAYN AD DĀLIYAH, ḌAHRAT	SPUR	33 23 N	35 33 E	40R04
AÏN ED DÂLIÉ, OUÂDI SEE				
ʿAYN AD DĀLIYAH, WĀDĪ	WAD	33 41 N	35 44 E	40R05
AÏN ED DÂLIYÉ, OUÂDI SEE				
ʿAYN AD DĀLIYAH, WĀDĪ	WAD	33 27 N	35 17 E	40R04
AÏN ED DARA SEE ʿAYN AD DĀRAH	HSL	33 54 N	35 51 E	40R03
AÏN ED DEBH, SÂCIET SEE				
ʿAYN AD DUBH, SĀQIYAT	WAD	33 35 N	35 41 E	40R05
AÏN ED DEÏR SEE ʿAYN AD DAYR	PPL	34 07 N	35 47 E	40R03
AÏN ED DEÏR, OUÂDI SEE				
ʿAYN AD DAYR, WĀDĪ	WAD	33 34 N	35 42 E	40R05
AÏN ED DEÏR, OUÂDI SEE				
ʿAYN AD DAYR, WĀDĪ	WAD	34 07 N	35 47 E	40R03
AÏN ED DELB SEE ʿAYN AD DULB	PPL	33 32 N	35 24 E	40R04
AÏN ED DELBÉ SEE ʿAYN AD DULBAH	PPL	34 02 N	35 46 E	40R03
AÏN ED DELBÉ SEE ʿAYN AD DULBAH	PPL	34 05 N	35 46 E	40R03
AÏN ED DELBÉ, DHOÛR SEE				
ʿAYN AD DULBAH, ḌUHŪR	HLL	34 05 N	35 46 E	40R03
AÏN ED DELBÉ, NAHR SEE				
ʿAYN AD DULBAH, NAHR	STM	33 50 N	35 41 E	40R03
AÏN ED DELBÉ, OUÂDI SEE				
ʿAYN AD DULBAH, WĀDĪ	RVN	34 06 N	35 46 E	40R03
AÏN ED DELBÉ, OUÂDI SEE				
ʿAYN AD DULBAH, WĀDĪ	WAD	33 25 N	35 42 E	40R04
AÏN ED DELBÉ, OUÂDI SEE				
ʿAYN AD DULBAH, WĀDĪ	WAD	34 26 N	36 02 E	40R02
AÏN ED DELBI SEE ʿAYN AD DULB	PPL	33 32 N	35 24 E	40R04
AÏN ED DIB, AAKÎU SEE				
ʿAYN ADH DHIʾB, ʿAKĪḌ	SLP	34 23 N	36 08 E	40R02

APPROVED FOR RELEASE: 2007/02/20: CIA-RDP01-00707R000200060004-7

APPROVED FOR RELEASE: 2007/02/20: CIA-RDP01-00707R000200060004-7

AÏN ED DILH, CUÂDI SEL				
ʿAYN AD DULD, WĀDĪ	WAD	33 41 N	35 36 E	4UR03
ʿAIN ED DILHL SEE ʿAYN AD DULHAH	PPL	34 05 N	35 40 E	4UR03
AÏN ED DILBI, TALLLT SEL				
ʿAYN AD DULBAH, TALLAT	MT	34 40 N	36 17 E	4UR02
AÏN ED DIRZÎYÉ, CUÂDI SEE				
ʿAYN AD DURZÎYAH, WĀDĪ	WAD	33 52 N	35 51 E	4UR05
AIN ED DUHH SLE ʿAYN AD DUHH	PPL	34 09 N	35 56 E	4UR03
AÏN ED DUHH, CUÂDI SEL				
ʿAYN AD DUHH, WĀDĪ	WAD	34 09 N	35 55 E	4UR03
AÏN ED DUÛG, TLLLET SEE				
ʿAYN ADH DHAAG, TALLAT	HLL	33 52 N	35 54 E	4UR05
AÏN ED DHÂTA, CUÂDI SEF				
ʿAYN AD DHĀTĀ, WĀDĪ	WAD	34 08 N	35 55 E	4UR03
AÏN ED DHCÛZ, CUÂDI SEE				
ʿAYN AD DURŪZ, WĀDĪ	WAD	33 14 N	35 20 E	4UR04
AÏN EJ JAMAL, CUÂDI SEE				
ʿAYN AL JAMAL, WĀDĪ	WAD	34 08 N	35 55 E	4UR03
AÏN EJ JACUZ, DHUÛR SEE				
ʿAYN AL JAWZ, ḌUHŪR	RUGE	33 21 N	35 47 E	4UR04
AÏN EJ JACUZ, CUÂDI SEE				
JAWZ, WĀDĪ AL	WAD	33 47 N	35 44 E	4UR03
AÏN EJ JACUZÉ SEE ʿAYN AL JAWZAH	PPL	33 50 N	36 18 E	4UR05
AÏN EJ JACUZÉ, KHALLET SEL				
ʿAYN AL JAWZAH, KHALLAT	WAD	33 11 N	35 19 E	4UR04
AÏN EJ JACUZÉ, CUÂDI SEE				
JAWZ, WĀDĪ AL	WAD	33 47 N	35 44 E	4UR03
AÏN EJ JAZÎRÉ, CUÂDI SEE				
ʿAYN AL JAZĪRAH, WĀDĪ	WAD	33 29 N	35 25 E	4UR04
AÏN EJ JDÎDÉ SEE ʿAYN AL JADĪDAH	PPL	33 48 N	35 38 E	4UR03
AÏN EJ JDÎDÉ SEE				
ʿAYN AL JADĪDAH, TALLAT	MT	33 33 N	35 45 E	4UR05
AÏN EJ JDÎDÉ SEE ʿAYN AL JADĪDAH	WAD	33 57 N	35 38 E	4UR03
AÏN EJ JDÎDÉ, CUÂDI SEE				
ʿAYN AL JADĪDAH, WĀDĪ	WAD	33 17 N	35 21 E	4UR04
AÏN EJ JDÎDÉ, CUÂDI SEE				
ʿAYN AL JADĪDAH, WĀDĪ	WAD	33 25 N	35 22 E	4UR04
AÏN EJ JDÎDÉ, CUÂDI SEE				
JADĪDAH, WĀLĪ AL	WAD	34 03 N	36 03 E	4UR05
AÏN EJ JDÎDÉ, KOUAÏSSET SEE				
ʿAYN AL JADĪDAH, RUʿAYSAT	HLL	33 25 N	35 22 E	4UR04
AÏN EJ JDÎDÉ, TELL SEL				
ʿAYN AL JADĪDAH, TALL	HLL	33 22 N	35 25 E	4UR04
AÏN EJ JDÎDÉ, CUÂDI SEL				
ʿAYN AL JADĪDAH, WĀDĪ	WAD	33 24 N	35 18 E	4UR04
AÏN EJ JEMMAIZL, CUÂDI SEL				
ʿAYN AL JUMMAYZAH, WĀLĪ	WAD	33 32 N	35 26 E	4UR04
AÏN EJ JNÂH SEE ʿAYN AL JANĀḤ	PPL	33 52 N	35 29 E	4UR01
AÏN EJ JORN SEE ʿAYN AL JURN	PPLA	33 55 N	35 41 E	4UR03
AÏN EJ JORN SEE ʿAYN AL JURN	PPL	34 01 N	35 45 E	4UR03
AÏN EJ JORN, CUÂDI SEL				
ʿAYN AL JURN, WĀDĪ	WAD	34 15 N	35 56 E	4UR02
AÏN EJ JORN, CUÂDI SEL				
ʿAYN AL JURN, WĀDĪ	WAD	34 20 N	36 00 E	4UR02
AÏN EL AAJOÛZ SEE ʿAYN AL ʿAJŪZ	SLP	33 51 N	35 47 E	4UR03
AÏN EL AALAQ SEE ʿAYN AL ʿALAQ	PPL	33 55 N	35 40 E	4UR03
AÏN EL AALÎNA, SÂGIET SEE				
ʿAYN AL ʿATĪNAH, SĀQIYAT	WAD	33 36 N	35 37 E	4UR03
AÏN EL AAROÛS, JABAL SEL				
ʿAYN AL ʿARŪS, JABAL	MT	33 57 N	36 13 E	4UR05
AÏN EL AAROÛS, CUÂDI SEE				
ʿAYN AL ʿARŪS, WĀDĪ	WAD	33 39 N	35 32 E	4UR03
AÏN EL AASFOÛR, KHALLET SEE				
ʿAYN AL ʿUṢFŪR, KHALLAT	WAD	33 24 N	35 20 E	4UR04
AÏN EL AASSÂFIR, DHCÛR SEL				
ʿAYN AL ʿAṢĀFĪR, ḌUHŪR	SPUR	34 20 N	36 02 E	4UR02
AÏN EL AATABÉ, KHALLET SEL				
ʿAYN AL ʿATABAH, KHALLAT	WAD	33 20 N	35 33 E	4UR04
AÏN EL ABÎD, DAHR SEE				
ʿAYN AL ʿABĪḌ, ẒAHR	HLL	34 01 N	35 45 E	4UR03

APPROVED FOR RELEASE: 2007/02/20: CIA-RDP01-00707R000200060004-7

APPROVED FOR RELEASE: 2007/02/20: CIA-RDP01-00707R000200060004-7

AÏN EL ALLAÏGA, OUÂDI SEE				
ʿAYN AL ʿULLAYGAH, WĀDĪ	WAD	34 15 N	35 54 E	4UR02
AÏN EL AMÎNE, TELL SEE				
ʿAYN AL AMĪN, TALL	RUGL	33 30 N	35 37 E	4UR05
AÏN EL ALLAÏNA, DAHR SEE				
ʿAYN AL ʿUWAYNAH, ḌAHR	MT	34 13 N	35 54 E	4UR02
AÏN EL ASSAD SEE ʿAYN AL ASAD	PPL	33 39 N	35 27 E	4UR03
AÏN EL BAÏDA SEE				
ʿAYN AL BAYḌĀʾ, JUBAYLAT	HLL	33 46 N	35 57 E	4UR05
AÏN EL BAÏDA, DAHR SEE				
ʿAYN AL BAYḌĀʾ, ḌAHR	MT	34 13 N	35 59 E	4UR02
AÏN EL BAIDA, JABAL SEE				
ʿAYN AL BAYḌĀʾ, JABAL	MT	34 29 N	36 16 E	4UR02
AÏN EL BAÏDA, OUÂDI SEE				
ʿAYN AL BAYḌĀʾ, WĀDĪ	WAD	34 23 N	36 11 E	4UR02
AÏN EL BAÏDA, OUÂDI SEE				
ʿAYN AL BAYḌĀʾ, WĀDĪ	WAD	34 27 N	36 09 E	4UR02
AÏN EL BAÏYÂD, ROUAÏSSET SEE				
BAYYĀḌ, RUʿAYSĀT AL	RUGL	33 30 N	35 36 E	4UR04
AÏN EL BAG, OUÂDI SEE				
ʿAYN AL BAGL, WĀDĪ	WAD	34 19 N	36 00 E	4UR02
AÏN EL BÂRDÉ SEE ʿAYN AL BĀRIDAH	PPL	34 02 N	35 36 E	4UR03
AÏN EL BARDÉ, OUÂDI SEE				
ʿAYN AL BĀRIDAH, WĀDĪ	WAD	33 52 N	35 48 E	4UR03
AÏN EL BÂTIÉ SEE ʿAYN AL BĀṬIYAH	PPL	34 11 N	35 56 E	4UR02
AÏN EL BATRAK SEE ʿAYN AL BAṬRAK	PPL	34 08 N	35 51 E	4UR03
AÏN EL BEÏDA, TELL SEE				
ʿAYN AL BAYḌĀʾ, JUBAYLAT	HLL	33 46 N	35 57 E	4UR05
AÏN EL BEÏDI, OUÂDI SEE				
ʿAYN AL BAYḌĀʾ, WĀDĪ	WAD	34 20 N	35 53 E	4UR02
AÏN EL BELLÂNI, DAHR SEE				
RĀʿĪ, RUʿAYSAT AR	HLL	33 14 N	35 22 E	4UR04
AÏN EL BÉRDÉ, SÂGIET SEE				
ʿAYN AL BĀRIDAH, SĀQIYAT	WAD	33 33 N	35 38 E	4UR03
AÏN EL BIÂRA, TELL SEE				
ʿAYN AL BIʾĀRAH, TALL	HLL	33 22 N	35 24 E	4UR04
AÏN EL BIYÂD, OUÂDI SEE				
ʿAYN AL BAYĀḌ, WĀDĪ	WAD	33 31 N	35 52 E	4UR05
AÏN EL BIYÂDA SEE ʿAYN AL BAYĀḌAH	RUIN	33 47 N	35 46 E	4UR03
AÏN EL BLÂT SEE ʿAYN AL BALĀṬ	PPL	34 11 N	35 53 E	4UR02
AÏN EL BRÂK, SÂGIET SEE				
ʿAYN AL BRĀK, SĀQIYAT	WAD	33 43 N	35 41 E	4UR03
AÏN EL BRCÛHAÏ, DAHR SEE				
DAHRĪYAT JĀLIK, ḌAHR	RUGL	33 16 N	35 22 E	4UR04
AÏN EL BSÂTÎNE, TALLET SEE				
ʿAYN AL BASĀTĪN, TALLAT	MT	33 51 N	35 42 E	4UR03
AÏN EL FACUQA, OUÂDI SEE				
ʿAYN AL FAWQĀ, WĀDĪ	WAD	34 12 N	35 49 E	4UR02
AÏN EL FÎG, KETF SEE				
ʿAYN AL FĪQ, KATIF	RUGL	34 06 N	36 22 E	4UR05
AÏN EL FÎG, OUÂDI SEE				
ʿAYN AL FĪQ, WĀDĪ	WAD	34 06 N	36 21 E	4UR05
AÏN EL FRAÏDIS SEE				
ʿAYN AL FURAYLĪS	PPL	33 47 N	35 37 E	4UR03
ʿAIN EL FREIDEES SEE				
ʿAYN AL FURAYLĪS	PPL	33 47 N	35 37 E	4UR03
AÏN EL GHANAM, SÂGIET SEE				
ʿAYN AL GHANAM, SĀQIYAT	WAD	33 48 N	35 39 E	4UR03
AÏN EL GHARBÎT, OUÂDI SEE				
ʿAYN AL GHARBĪṬ, WĀDĪ	WAD	34 03 N	35 40 E	4UR03
AÏN EL GHASSÎL, KHALLET SEE				
ʿAYN AL GHASĪL, KHALLAT	WAD	33 16 N	35 23 E	4UR04
AÏN EL GHEÏFA, OUÂDI SEE				
ʿAYN AL GHAYFĀʾ, WĀDĪ	WAD	33 52 N	36 07 E	4UR05
AÏN EL GHMÎQA SEE ʿAYN AL GHAMĪQAH	PPL	33 50 N	35 49 E	4UR05
AÏN EL HABACHÎYÉ, OUÂDI SEE				
ṢAYFĪ, WĀDĪ	WAD	33 17 N	35 14 E	4UR04
AÏN EL HABACHÎYÉ, OUÂDI SEE				
SUWAYDĀʾ, WĀDĪ AS	WAD	33 17 N	35 15 E	4UR04
AÏN EL HAD, BIRKET SEE				
JADĪD, NAHR AL	SPNG	33 57 N	35 50 E	4UR03
AÏN EL HAIZOÛN SEE ʿAYN AL ḤALAZŪN	PPL	33 46 N	35 38 E	4UR03

APPROVED FOR RELEASE: 2007/02/20: CIA-RDP01-00707R000200060004-7

APPROVED FOR RELEASE: 2007/02/20: CIA-RDP01-00707R000200060004-7

AÏN EL HAJA, OUÂDI SEE				
ʿAYN AL ḤAJAL, WĀDĪ	WAD	34 29 N	36 13 E	4080Z
AÏN EL HAJAL, DAHR SEE				
ʿAYN AL ḤAJAL, ḌAHR	MT	33 48 N	35 46 E	4080Z
AÏN EL HAJAL, OUÂDI SEE				
ZAWĀRĪB, WĀDĪ AZ	WAD	33 31 N	35 39 E	4080Z
AÏN EL HAJAL, OUÂDI SEE				
ʿAYN AL ḤAJAL, WĀDĪ	WAD	33 45 N	35 32 E	4080Z
AÏN EL HAJAL, OUÂDI SEE				
ʿAYN AL ḤAJAL, WĀDĪ	WAD	33 54 N	35 53 E	4080Z
AÏN EL HAJAL, OUÂDI SEE				
ʿAYN AL ḤAJAL, WĀDĪ	WAD	34 08 N	35 56 E	4080Z
AÏN EL HAJAL, OUÂDI SEE				
ʿAYN AL ḤAJAL, WĀDĪ	WAD	34 09 N	35 48 E	4080Z
AÏN EL HAJAL, OUÂDI SEE				
ʿAYN AL ḤAJAL, WĀDĪ	WAD	34 29 N	36 13 E	4080Z
AÏN EL HAJAL, SÂQIET SEE				
ʿAYN AL ḤAJAL, SĀQIYAT	WAD	33 44 N	35 39 E	4080Z
AÏN EL HAJAR, OUÂDI SEE				
ʿAYN AL ḤAJAR, WĀDĪ	WAD	33 34 N	35 26 E	4080Z
AÏN EL HAJAR, OUÂDI SEE				
ʿAYN AL ḤAJAR, WĀDĪ	WAD	33 51 N	35 55 E	4080Z
AÏN EL HAJAR, OUÂDI SEE				
ʿAYN AL ḤAJAL, WĀDĪ	WAD	34 19 N	36 03 E	4080Z
AÏN EL HAJEL, DAHR SEE				
ʿAYN AL ḤAJAL, ḌAHR	MT	33 48 N	35 46 E	4080Z
AÏN EL-HALAZOUN SEE				
ʿAYN AL ḤALAZŪN	PPL	33 46 N	35 38 E	4080Z
AÏN EL HALZOUN SEE ʿAYN AL ḤALAZŪN	PPL	33 46 N	35 38 E	4080Z
AÏN EL HAMRA SEE ʿAYN AL ḤAMRĀʾ	LCTY	34 10 N	35 55 E	4080Z
AÏN EL HÂNOÛT SEE ʿAYN AL ḤĀNŪT	PPL	34 04 N	35 44 E	4080Z
AÏN EL HAOUR SEE ʿAYN AL ḤAWR	PPL	33 39 N	35 29 E	4080Z
AÏN EL HAOÛR SEE				
ḌUHŪR ʿAYN AL ḤAWR	PPL	33 40 N	35 30 E	4080Z
AÏN EL HAOUR, OUÂDI SEE				
ʿAYN AL ḤAWR, WĀDĪ	WAD	33 25 N	35 20 E	4080Z
AÏN EL HAOUR, OUÂDI SEE				
ʿAYN AL ḤAWR, WĀDĪ	WAD	33 25 N	35 37 E	4080Z
AÏN EL HAOUR, OUÂDI SEE				
ʿAYN AL HAWR	WAD	33 28 N	35 29 E	4080Z
AÏN EL HAOUR, OUÂDI SEE				
ʿAYN AL ḤAWR, WĀDĪ	WAD	34 25 N	35 54 E	4080Z
AÏN EL HARF, SÂQIET SEE				
ʿAYN AL ḤARF, SĀQIYAT	WAD	33 50 N	35 42 E	4080Z
AÏN EL HILOUÉ SEE ʿAYN AL ḤULWAH	PPL	33 33 N	35 22 E	4080Z
AÏN EL HILOUÉ, CAMP SEE				
ʿAYN AL ḤULWAH, MUKHAYYAM	CPRF	33 32 N	35 22 E	4080Z
AÏN EL HIMI, OUÂDI SEE				
ʿAYN AL ḤIMĪ, WĀDĪ	WAD	34 12 N	35 51 E	4080Z
AÏN EL HINBLÂSS, OUÂDI SEE				
ʿAYN AL ḤIMBLĀS, WĀDĪ	WAD	34 03 N	35 40 E	4080Z
AÏN EL HIRI, OUÂDI SEE				
ʿAYN AL HIRĪ, WĀDĪ	WAD	33 47 N	35 45 E	4080Z
AIN EL HOUR SEE ḌUHŪR ʿAYN AL ḤAWR	PPL	33 40 N	35 30 E	4080Z
AIN EL HOW SEE ḌUHŪR ʿAYN AL ḤAWR	PPL	33 40 N	35 30 E	4080Z
AÏN EL HGAÏLÂT, OUÂDI SEE				
ʿAYN AL ḤUQAYLĀT, WĀDĪ	WAD	34 21 N	36 00 E	4080Z
AÏN EL JAJAL, OUÂDI SEE				
ʿAYN AL ḤAJAL, WĀDĪ	WAD	34 19 N	36 03 E	4080Z
AÏN EL JACUZE SEE ʿAYN AL JAWZAH	PPL	33 50 N	36 18 E	4080Z
AÏN EL JACUZÉ, OUÂDI SEE				
ʿAYN AL JAWZAH, WĀDĪ	WAD	34 15 N	35 55 E	4080Z
ʿAÏN EL-JAUZAH SEE ʿAYN AL JAWZAH	PPL	33 50 N	36 18 E	4080Z
AÏN EL JEDID, OUÂDI SEE				
JADĪDAH, WĀDĪ AL	WAD	34 03 N	36 03 E	4080Z
AÏN EL JEDIDÉ SEE				
ʿAYN AL JADĪDAH, TALLAT	MT	33 33 N	35 45 E	4080Z
AÏN EL JRÂNE SEE ʿAYN JURAYN	PPL	34 05 N	35 46 E	4080Z
AÏN EL KABOU SEE ʿAYN AL QARW	PPL	33 56 N	35 46 E	4080Z
AÏN EL KALAA, OUÂDI SEE				
ʿAYN AL QALʿAH, WĀDĪ	WAD	33 53 N	36 12 E	4080Z

APPROVED FOR RELEASE: 2007/02/20: CIA-RDP01-00707R000200060004-7

APPROVED FOR RELEASE: 2007/02/20: CIA-RDP01-00707R000200060004-7

AÏN EL KBÎR, OUÂDI SEE				
ʿAYN AL KABĪR, WĀDĪ	WAD	34 21 N	35 58 E	40802
AÏN EL KBÎRÉ, OUÂDI SEE				
ʿAYN AL KABĪRAH, WĀDĪ	WAD	34 12 N	35 47 E	40802
AÏN EL KÉBÎRE, JEBEL SEE				
ʿAYN AL KABĪRAH, ḌUHŪR	HLL	33 25 N	35 23 E	40804
AÏN EL KHANNZÎR, DAHR SEE				
ʿAYN AL KHINZĪR, ḌAHR	RUGE	34 29 N	36 04 E	40802
AÏN EL KHANNZÎR, OUÂDI SEE				
ʿAYN AL KHINZĪR, WĀDĪ	WAD	33 49 N	36 04 E	40800
AÏN EL KHANZÎR, DAHR SEE				
ʿAYN AL KHINZĪR, ḌAHR	RUGE	34 29 N	36 04 E	40802
AÏN EL KHANZÎR, ZÂROÛB SEE				
ʿAYN AL KHINZĪR, ZĀRŪB	RVN	34 27 N	36 08 E	40802
AÏN EL KHAOUKHA, DAHR SEE				
ʿAYN AL KHAKKHAH, ḌAHR	SPUR	34 19 N	36 00 E	40802
ʿAIN EL-KHARCUBAH SEE				
ʿAYN AL KHARRŪBAH	PPL	33 56 N	35 42 E	40803
AÏN EL-KHAROUBÉ SEE				
ʿAYN AL KHAKRŪBAH	PPL	33 56 N	35 42 E	40803
AÏN EL KHARROÛBÉ SEE				
ʿAYN AL KHAKRŪBAH	PPL	33 56 N	35 42 E	40803
AÏN EL KHORJ, OUÂDI SEE				
ʿAYN AL KHURJ, WĀDĪ	WAD	34 33 N	36 07 E	40802
AÏN EL LABOUÉ SEE ʿAYN AL LABWAH	PPL	33 31 N	35 49 E	40805
AÏN EL LIBNÉ, JABAL SEE				
ʿAYN AL LIBNAH, JABAL	MT	34 09 N	35 56 E	40803
AÏN EL LIBNÉ, KHIRBET SEE				
ʿAYN AL LIBNAH, KHIRBAT	RUIN	34 09 N	35 56 E	40803
AÏN EL LIBNÉ, OUÂDI SEE				
ʿAYN AL LIBNAH, WĀDĪ	WAD	34 09 N	35 56 E	40803
AÏN EL MAAÏSKE SEE				
ʿAYN AL MUʿAYṢIRAH	PPL	33 54 N	35 43 E	40803
AÏN EL MACHHARA SEE				
ʿAYN AL MASHḤARAH	WAD	34 32 N	36 06 E	40802
AÏN EL MAHALLÂI, OUÂDI SEE				
ʿAYN AL MAḤALLĀI, WĀDĪ	WAD	34 34 N	36 14 E	40802
AÏN EL MALLOÛL, OUÂDI SEE				
ʿAYN AL MALLŪL, WĀDĪ	WAD	34 21 N	36 00 E	40802
AÏN EL MARJ SEE ʿAYN AL MARJ	PPL	33 47 N	35 37 E	40803
AÏN EL MARJ SEE ʿAYN AL MARJ	PPL	34 01 N	35 48 E	40803
AÏN EL MAZRAÁ, OUÂDI SEE				
ʿAYN AL MAZRAʿAH, WĀDĪ	WAD	34 08 N	35 45 E	40803
AÏN EL MEHNAÏDE SEE				
ʿAYN AL MUHNAYDAH	PPL	33 51 N	35 41 E	40803
AÏN EL MEJOUÎYÉ, TALLET SEE				
ʿAYN AL MAJWĪYAH, TALLAT	MT	34 26 N	36 11 E	40802
AÏN EL MENTNÉ SEE ʿAYN AL MINTINAH	PPL	33 25 N	35 40 E	40804
AÏN EL MIGLÉ, SÂQIET SEE				
ʿAYN AL MUQLAH, SĀQIYAT	WAD	33 27 N	35 36 E	40804
AÏN EL MISRI, MOUSSAR SEE				
ʿAYN AL MIṢRĪ, MASSĀR	CLF	33 45 N	35 39 E	40803
AÏN EL MISRI, SÂQIET SEE				
ʿAYN AL MIṢRĪ, SĀQIYAT	WAD	33 45 N	35 39 E	40803
AÏN EL MNAÏMIA, DAHR SEE				
ʿAYN AL MURAYMIIAH, ḌAHR	HLL	33 44 N	35 43 E	40803
AIN EL MREISSE SEE ʿAYN AL MURAYSÁ	PPLA	33 54 N	35 29 E	40801
AÏN EL OUÂDI, SÂQIET SEE				
ʿAYN AL WĀDĪ, SĀQIYAT	WAD	33 32 N	35 26 E	40804
AÏN EL OUAHCH SEE ʿAYN AL WAḤSH	WAD	33 17 N	35 16 E	40804
AÏN EL OUÂOUÎYÉ, SÂQIET SEE				
ʿAYN AL WĀWĪYAH, SĀQIYAT	WAD	33 42 N	35 35 E	40803
AÏN EL OUARDÉ, DAHR SEE				
ʿAYN AL WARDAH, ḌAHR	MT	34 26 N	36 11 E	40802
AÏN ELOU GAYESS, OUÂDI SEE				
ʿAYN AL WAQĀʿIS, WĀDĪ	WAD	34 26 N	35 54 E	40802
AÏN EL QADOU SEE ʿAYN AL QABW	PPL	33 56 N	35 46 E	40804
AÏN EL QABOUL, OUÂDI SEE				
ʿAYN AL QABWAH, WĀDĪ	WAD	34 24 N	36 11 E	40802
AÏN EL QADAH SEE ʿAYN AL QADAḤ	PPL	34 03 N	35 46 E	40803

APPROVED FOR RELEASE: 2007/02/20: CIA-RDP01-00707R000200060004-7

APPROVED FOR RELEASE: 2007/02/20: CIA-RDP01-00707R000200060004-7

AÏN EL QALAÂ, OUÂDI SEE				
ʿAYN AL QALʿAH, WĀDĪ	WAD	33 53 N	36 12 E	40805
AÏN EL QASSAÏF, ZÂROÛB SEE				
ʿAYN AL QUṢAYF, ZĀRŪB	WAD	34 22 N	35 56 E	40802
AÏN EL QASSÎS, OUÂDI SEE				
ʿAYN AL QISSĪS, WĀDĪ	WAD	34 27 N	36 07 E	40802
AÏN EL QASSÎS, OUÂDI SEE				
ʿAYN AL QISSĪS, WĀDĪ	WAD	34 32 N	36 11 E	40802
AÏN EL QATROÛN SEE AẒ ẒĀHIR	PPL	34 29 N	36 11 E	40802
AÏN EL QOTN, NABAA SEE				
ʿAYN AL QUṬN, NABʿ	SPNG	33 50 N	35 43 E	40803
AÏN EL RÂMOÛH SEE ʿAYN RĀMŪʿ, WĀDĪ	WAD	33 17 N	35 19 E	40804
AÏN EL RHANZIR, OUADI SEE				
ʿAYN AL KHINZĪR, WĀDĪ	WAD	33 49 N	36 04 E	40800
AÏN EL RHRAB SEE ʿAYN AL GHURĀB	AREA	34 13 N	36 34 E	40805
AÏN ENNAKRI SEE ʿALĪ AN NAHRĪ	PPL	33 51 N	36 01 E	40805
AÏN EN NASB SEE ʿAYN AN NAṢB	PPL	33 57 N	35 46 E	40803
AÏN EN NASR, TELL SEE				
ʿAYN AN NAṢR, TALL	HLL	33 55 N	36 00 E	40805
AÏN EN NQÎR, SÂQIET SEE				
ʿAYN AN NAQĪR, SĀQIYAT	WAD	33 33 N	35 32 E	40804
AÏN ENOUH SEE ʿAYN ʿNŪH	PPL	33 47 N	35 32 E	40803
AÏN ER RÂHA SEE ʿAYN AR RĀḤAH	PPL	34 13 N	35 54 E	40802
AÏN ER RAHA, OUÂDI SEE				
TANNŪRĪN, WĀDĪ	STM	34 13 N	35 50 E	40802
AÏN ER RÂHA, OUÂDI SEE				
ʿAYN AR RĀḤAH, WĀDĪ	STM	34 13 N	35 52 E	40802
AÏN ER RAML, OUÂDI SEE				
ʿAYN AR RAML, WĀDĪ	WAD	34 32 N	36 12 E	40802
AÏN ER RAMLÉ SEE ʿAYN AR RAMLAH	RUGE	33 51 N	35 47 E	40803
AÏN ER RAMLÎYÉ, TALLET SEE				
ʿAYN AR RAMLĪYAH, TALLAT	PK	34 24 N	36 11 E	40802
AÏN ER REJMÉ, OUÂDI SEE				
ʿAYN AR RUJMAH, WĀDĪ	WAD	33 30 N	35 29 E	40804
AÏN ER REMMENI SEE				
ʿAYN AR RUMMĀNAH	PPL	33 48 N	35 35 E	40803
AÏN ER REQOA, JABAL SEE				
ʿAYN AR RAQQAH, JABAL	MT	34 20 N	36 03 E	40802
AÏN ER RÎHÂNÉ SEE ʿAYN AR RAYḤĀNAH	PPL	33 57 N	35 39 E	40803
AÏN ER RÎHÂNI SEE ʿAYN AR RAYḤĀNAH	PPL	33 55 N	35 41 E	40803
AÏN ER RIJMÉ, OUÂDI SEE				
ʿAYN AR RUJMAH, WĀDĪ	WAD	33 53 N	35 46 E	40803
AÏN ER ROUMMANE SEE				
ʿAYN AR RUMMĀNAH	PPL	33 48 N	35 35 E	40803
AÏN ES SAFSAF SEE BNĀBĪL	PPL	33 54 N	35 44 E	40803
AÏN ES SAFSÂF SEE ʿAYN AṢ ṢAFṢĀF	PPL	33 54 N	35 44 E	40803
AÏN ES SAFSÂF, JABAL SEE				
ʿAYN AṢ ṢAFṢĀF, JABAL	MT	33 32 N	35 59 E	40800
AÏN ES SAFSÂFI, OUÂDI SEE				
ʿAYN AṢ ṢAFṢĀFAH, WĀDĪ	WAD	34 23 N	36 14 E	40805
AÏN ES SAHFÉ, NAHR SEE				
ʿAYN AṢ ṢAHFAH, NAHR	WAD	33 48 N	35 46 E	40803
AIN ES-SALHIYAH SEE				
ʿAYN AṢ ṢĀLIḤĪYAH	PPL	34 05 N	35 43 E	40803
AIN ESSALHIYL SEE				
ʿAYN AṢ ṢĀLIḤĪYAH	PPL	34 05 N	35 43 E	40803
AÏN ES SALÎH SEE ʿAYN AṢ ṢALĪḤ	PPL	34 09 N	35 52 E	40803
AÏN ES SAMAK, BAHRET SEE				
ʿAYN AS SAMAK, BAHR	RUGE	33 51 N	35 56 E	40805
AÏN ES SAOUDA, OUÂDI SEE				
ʿAYN AS SAWDĀʾ, WĀDĪ	WAD	33 43 N	35 27 E	40803
AÏN ES SAYEGH, OUÂDI SEE				
ʿAYN AṢ ṢĀʾIGH, WĀDĪ	WAD	33 24 N	35 19 E	40804
AÏN ES SGHAÏRI SEE				
ʿAYN AṢ ṢUGHAYRAH	PPL	34 02 N	35 38 E	40803
AÏN ES SGHÎRÉ, OUÂDI SEE				
ʿAYN AṢ ṢAGHĪRAH, WĀDĪ	WAD	33 30 N	35 25 E	40804
AÏN ES SIHHA SEE ʿAYN AṢ ṢIḤḤAH	PPL	33 50 N	35 45 E	40803

APPROVED FOR RELEASE: 2007/02/20: CIA-RDP01-00707R000200060004-7

APPROVED FOR RELEASE: 2007/02/20: CIA-RDP01-00707R000200060004-7

AÏN ES SIHHA, TALLET SEE				
ʿAYN AṢ ṢIḤḤAH, TALLAT	PK	33 50 N	35 45 E	40803
AÏN ES SINDIÂNÉ SEE				
ʿAYN AS SINDIYĀNAH	PPL	33 55 N	35 43 E	40803
AÏN ES SINNDIÂNE SEE				
ʿAYN AS SINDIYĀNAH	PPL	33 55 N	35 43 E	40803
AÏN ES SLAÏYEB, OUÂDI SEE				
ʿAYN AṢ ṢULAYYIB, WĀDĪ	WAD	33 41 N	35 35 E	40803
AÏN ES SMÂHÎYÉ, OUÂDI SEE				
ʿAYN AS SAMĀḤĪYAH, WĀDĪ	WAD	33 21 N	35 29 E	40804
AÏN ES SOUFLA, OUÂDI SEE				
ʿAYN AS SUFLÁ, WĀDĪ	WAD	33 15 N	35 20 E	40804
AÏN ET TAHTA, TELL SEE				
ʿAYN AT TAḤTĀ, TALL	HLL	33 55 N	36 01 E	40805
AÏN ET TANNOÛR SEE ʿAYN AT TANNŪR	PPL	34 01 N	35 47 E	40803
ʿAIN ET-TEENAH SEE ʿAYN AT TĪNAH	PPL	33 30 N	35 38 E	40805
AÏN ET TEFFÂHA, OUÂDI SEE				
ʿAYN AT TUFFĀḤAH, WĀDĪ	WAD	34 25 N	36 09 E	40802
AÏN ET TIFFÂHA, SAHLET SEE				
ʿAYN AT TUFFĀḤAH, SAHLAT	CPR	34 24 N	36 08 E	40802
AÏN ET TIFFÂHA, TALLET SEE				
ʿAYN AT TUFFĀḤAH, TALLAT	PK	34 24 N	36 08 E	40802
AIN ET TINE SEE ʿAYN AT TĪNAH	PPL	33 30 N	35 38 E	40805
AÏN ET TÎNÉ SEE ʿAYN AT TĪNAH	PPL	34 24 N	36 03 E	40802
AÏN ET TINÉ, JEBEL SEE				
ʿAYN AT TĪNAH, JABAL	MT	33 30 N	35 38 E	40805
AÏN ET TINE, OUÂDI SEE				
ʿAYN AT TĪNAH, WĀDĪ	WAD	33 09 N	35 16 E	40804
AÏN ET TÎNE, OUÂDI SEE				
ʿAYN AT TĪN, WĀDĪ	WAD	33 13 N	35 23 E	40804
AÏN ET TINÉ, OUÂDI SEE				
ʿAYN AT TĪNAH, WĀDĪ	WAD	33 31 N	35 27 E	40804
AÏN ET TÎNÉ, OUÂDI SEE				
ʿAYN AT TĪNAH, WĀDĪ	WAD	33 39 N	35 28 E	40803
AÏN ET TÎNÉ, OUÂDI SEE				
ʿAYN AT TĪNAH, WĀDĪ	WAD	33 53 N	35 46 E	40803
AÏN ET TÎNÉ, OUÂDI SEE				
ʿAYN AT TĪNAH, WĀDĪ	WAD	34 26 N	35 57 E	40802
AÏN ET TÎNE, SÂQIET SEE				
ʿAYN AT TĪN, SĀQIYAT	WAD	33 43 N	35 46 E	40800
AÏN ET TÎNÉ, SÂQIET SEE				
ʿAYN AT TĪNAH, SĀQIYAT	WAD	33 47 N	35 45 E	40803
AÏN ET TÎT, OUÂDI SEE				
ʿAYN AT TĪT, WĀDĪ	WAD	34 24 N	36 04 E	40802
AÏN ET TOGHRA SEE ʿAYN AL ṬUGHRĀʾ	PPL	33 32 N	35 34 E	40804
AÏN ETT TEFFÂHA SEE				
ʿAYN AT TUFFĀḤAH	PPL	33 56 N	35 44 E	40803
AÏN ETT TÎNÉ SEE ʿAYN AT TĪNAH	PPL	33 30 N	35 38 E	40805
AÏN ETT TÎNÉ, JEBEL SEE				
ʿAYN AT TĪNAH, JABAL	MT	33 30 N	35 38 E	40805
AÏN EZ ZAHAB, GNÎSSET SEE				
ʿAYN ADH DHAHAB, KANĪSAT	CH	34 10 N	35 54 E	40803
AÏN EZ ZAÏTÉ SEE ʿAYN AZ ZAYT	PPL	34 36 N	36 11 E	40802
AÏN EZ ZAÏTOUNÉ SEE				
ʿAYN AZ ZAYTŪNAH	PPL	33 54 N	35 45 E	40803
AÏN EZ ZANABÎL, SÂQIET SEE				
ʿAYN AZ ZANĀBĪL, SĀQIYAT	WAD	33 41 N	35 45 E	40805
AÏN EZ ZARAFÎL, DAHR SEE				
ʿAYN AZ ZARĀFĪL, ḌAHR	HLL	33 23 N	35 20 E	40804
AÏN EZ ZARÂFÎL, OUÂDI SEE				
ʿAYN AZ ZARĀFĪL, WĀDĪ	WAD	33 23 N	35 20 E	40804
AÏN EZ ZARQA SEE ʿAYN AZ ZARQĀʾ	CAVE	34 21 N	36 22 E	40805
ʿAÏN EZ-ZARQA SEE				
MAZRAʿAT ʿAYN AZ ZARQĀʾ	PPL	33 21 N	35 15 E	40804
ʿAIN EZ ZEIT SEE ʿAYN AZ ZAYT	PPL	34 36 N	36 11 E	40802
AÏN EZ ZIGZGNI, SÂQIET SEE				
ʿAYN AZ ZUGHZUGHĪ, SĀQIYAT	WAD	33 49 N	35 47 E	40803
AÏN FAOUÂR SEE ʿAYN AL FAWWĀR	PPL	34 30 N	35 59 E	40802
AÏN FOUTKA, OUÂDI SEE				
ʿAYN FITRĀ, WĀDĪ	WAD	34 13 N	35 48 E	40802
AÏN FRAÏDÎS SEE ʿAYN AL FURAYDĪS	PPL	33 47 N	35 37 E	40803

APPROVED FOR RELEASE: 2007/02/20: CIA-RDP01-00707R000200060004-7

APPROVED FOR RELEASE: 2007/02/20: CIA-RDP01-00707R000200060004-7

AÏN GHÂR, OUÂDI SEE				
ʿAYN GHĀR, WĀDĪ	WAD	33 16 N	35 24 E	40R04
AÏN HALZOUN SEE ʿAYN AL ḤALAZŪN	PPL	33 46 N	35 38 E	40R03
AÏN HAMMANA SEE ʿAYN ḤAMMĀNĀ	PPL	33 46 N	35 33 E	40R03
AÏN HAMMANE SEE ʿAYN ḤAMMĀNĀ	PPL	33 46 N	35 33 E	40R03
AÏN HAZIK SEE WĀṬŪR, RUʿAYSAT AN	MT	33 52 N	35 50 E	40R00
AÏN HERCHÉ SEE ʿAYN ḤIRSHAH	PPL	33 27 N	35 47 E	40R05
ʿAÏN HIRSHA SEE ʿAYN ḤIRSHAH	PPL	33 27 N	35 47 E	40R05
AÏN HORCHÉ SEE ʿAYN ḤIRSHAH	PPL	33 27 N	35 47 E	40R05
AÏN HORCHÉ, OUÂDI SEE				
ʿAYN ḤIRSHAH, WĀDĪ	WAD	33 29 N	35 46 E	40R05
AÏN HOUSSAÏN, OUÂDI SEE				
ʿAYN ḤUSAYN, WĀDĪ	WAD	33 40 N	35 34 E	40R03
AÏN IBEL SEE ʿAYN IBIL	PPL	33 07 N	35 24 E	40R04
ʿAIN IBIL SEE ʿAYN IBIL	PPL	33 07 N	35 24 E	40R04
AIN IBL SEE ʿAYN IBIL	PPL	33 07 N	35 24 E	40R04
AÏN IBN AAGIL, OUÂDI SEE				
ʿAYN IBN ʿĀGIL, WĀDĪ	WAD	33 29 N	35 30 E	40R04
AÏN IKÂCH SEE ʿAYN GĀSH	PPL	34 18 N	35 45 E	40R02
AÏN IMM DIBBANE, OUÂDI SEE				
UMM ADH DHIBBĀN, WĀDĪ	WAD	33 58 N	35 59 E	40R05
AÏN ISKANDAR SEE ʿAYN ISKANDAR	PPL	34 10 N	35 54 E	40R02
AÏN JAOULÉ, OUÂDI SEE				
ʿAYN JAWLAH, WĀDĪ	WAD	34 26 N	36 03 E	40R02
AÏN JAOUZÉ SEE ʿAYN AL JAWZAH	PPL	33 50 N	36 18 E	40R05
ʿAIN JARFA SEE ʿAYN JARFĀ	PPL	33 23 N	35 41 E	40R04
AÏN JARFA, AAGABET SEE				
ʿAYN JARFĀ, ʿAGABAT	SLP	33 23 N	35 40 E	40R04
AÏN JBAÏB, KHALLET SEE				
ʿAYN JUHAYB, KHALLAT	RVN	33 24 N	35 42 E	40R04
AÏN JBEÏGÂT, OUÂDI SEE				
ʿAYN JUGAYBĀT, WĀDĪ	WAD	33 26 N	35 19 E	40R04
AÏN JBLÏ[illegible]ÂTE, KHALLET EL SEE				
ʿAYN JUHAYBĀT, WĀDĪ	[illegible]	33 26 N	35 19 E	40R04
AÏN JDAÏDE SEE ʿAYN AL JADĪDAH	PPL	33 48 N	35 38 E	40R03
AÏN JDÎDÉ, OUÂDI SEE				
ʿAYN JADĪDAH, WĀDĪ	WAD	33 38 N	35 29 E	40R03
AÏN JDÎDÉ, SÂGIET SEE				
BĀZŪRĪYAH, WĀDĪ AL	WAD	33 16 N	35 14 E	40R04
AÏN JÉDIDI SEE ʿAYN AL JADĪDAH	PPL	33 48 N	35 38 E	40R03
AIN JEMAA, OUÂDI SEE				
ʿAYN AL JUMʿAH, WĀDĪ	WAD	34 24 N	36 00 E	40R02
AÏN JÉRANE SEE ʿAYN JURAYN	PPL	34 05 N	35 46 E	40R03
AÏN JERFA SEE ʿAYN JARFĀ	PPL	33 23 N	35 41 E	40R04
AÏN JERNÂSSA, OUÂDI SEE				
ʿAYN JIRNĀSĀ, WĀDĪ	WAD	34 27 N	35 59 E	40R02
AÏN JHÎR, OUÂDI SEE				
ʿAYN JAHĪR, WĀDĪ	WAD	33 18 N	35 21 E	40R04
AÏN JÎÉ, OUÂDI SEE				
ʿAYN JĪYAH, WĀDĪ	WAD	33 24 N	35 28 E	40R04
AÏN JINÂNE, SÂGIET SEE				
ʿAYN JINĀN, SĀGIYAT	WAD	33 16 N	35 22 E	40R04
AÏN JOUAÏYA SEE ʿAYN JWAYYĀ	PPL	34 03 N	35 44 E	40R03
AIN JOUAYA SEE ʿAYN JWAYYĀ	PPL	34 03 N	35 44 E	40R03
AÏN JOURNÂYA, OUÂDI SEE				
ʿAYN JURNĀYĀ, WĀDĪ	WAD	33 39 N	35 32 E	40R03
AÏN JRAÏD, SÂGIET SEE				
ʿAYN JURAYD, SĀGIYAT	WAD	33 33 N	35 40 E	40R05
AÏN JRAÏN SEE ʿAYN JURAYN	PPL	34 05 N	35 46 E	40R03
AÏN JRAÏN, OUÂDI SEE				
ʿAYN JURAYN, WĀDĪ	WAD	34 05 N	35 46 E	40R03
AÏN JRANE SEE ʿAYN JURAYN	PPL	34 05 N	35 46 E	40R03
ʿAIN JREIN SEE ʿAYN JURAYN	PPL	34 05 N	35 46 E	40R03
ʿAIN JREIYA SEE ʿAYN JWAYYĀ	PPL	34 03 N	35 44 E	40R03
AÏN KAFER ZABAD SEE				
ʿAYN KAFR ZABAD	PPL	33 47 N	36 00 E	40R05
AÏN KAFRA SEE ʿAYN KAFRĀ	PPL	33 52 N	35 36 E	40R03
AÏN KÂTIR SEE ʿAYN KĀTIR	RUIN	34 03 N	35 42 E	40R03
AÏN KERIA SEE ʿAYN GINYĀ	PPL	33 24 N	35 42 E	40R04
AIN KESUR SEE ʿAYN KSŪR	PPL	33 45 N	35 32 E	40R03

APPROVED FOR RELEASE: 2007/02/20: CIA-RDP01-00707R000200060004-7

APPROVED FOR RELEASE: 2007/02/20: CIA-RDP01-00707R000200060004-7

ʿAIN KFAʿ SEE ʿAYN KFĀʿ	PPL	34 11 N	35 42 E	40803
AÏN KFÂA SEE ʿAYN KFĀʿ	PPL	34 11 N	35 42 E	40803
AÏN KFARCHANNA, OUÂDI SEE				
ʿAYN KAFR SHANNAH, WĀDĪ	WAD	33 29 N	35 34 E	40804
AÏN KFARMILÂU, OUÂDI SEE				
ʿAYN KAFR MILĀH, WĀDĪ	WAD	33 35 N	35 43 E	40805
ʿAIN KFARZABAD SEE ʿAYN KAFR ZABAD	PPL	33 47 N	36 00 E	40805
AÏN KFÉA SEE ʿAYN KFĀʿ	PPL	34 11 N	35 42 E	40803
AÏN KHZEIR, OUÂDI SEE				
SUWAYDĪYAH, WĀDĪ AS	WAD	33 21 N	35 39 E	40804
AÏN KSOÛR SEE ʿAYN KSŪR	PPL	33 45 N	35 32 E	40803
AÏN KSOÛR, TELL SEE AR RUʿŪS	MT	33 45 N	35 33 E	40803
ʿAIN KSUR SEE ʿAYN KSŪR	PPL	33 45 N	35 32 E	40803
AÏN LABBOÛNÉ, KHALLET SEE				
ʿAYN AL LABBŪNAH, KHALLAT	WAD	33 06 N	35 09 E	40804
AÏN MAJDALAÏNE SEE ʿAYN MAJDALAYN	PPL	33 31 N	35 36 E	40804
AÏN MALLOUL, OUÂDI SEE				
ʿAYN AL MALLŪLAH, WĀDĪ	WAD	33 14 N	35 26 E	40804
AÏN MDABAÏNE, OUÂDI SEE				
UMM ADH DHIBBĀN, WĀDĪ	WAD	33 58 N	35 59 E	40805
AÏN MERI, OUÂDI SEE				
ʿAYN MARĪʿ, WĀDĪ	WAD	33 31 N	35 50 E	40805
AÏN MOUAFFA SEE ʿAYN MUWAFFAQ	PPL	33 49 N	35 39 E	40803
AÏN MOUAFFAQ SEE ʿAYN MUWAFFAQ	PPL	33 49 N	35 39 E	40803
AÏN NAJEM SEE ʿAYN NAJM	PPL	33 52 N	35 35 E	40803
AÏN NÂSSER, TELLET SEE				
ʿAYN NĀṢIR, TALLAT	HLL	33 30 N	35 27 E	40804
AÏN NEBLAÏYÉ, GORNET SEE				
ʿAYN NABLĪYAH, QURNAT	PK	34 20 N	36 02 E	40802
AÏN NEBLÂYA, QORNET SEE				
ʿAYN NABLĪYAH, QURNAT	PK	34 20 N	36 02 E	40802
AÏN NÎHÂ, OUÂDI SEE				
ʿAYN NIḤĀ, WĀDĪ	WAD	34 15 N	35 44 E	40302
AÏN NIJM SEE ʿAYN NAJM	PPL	33 52 N	35 35 E	40803
AÏN NOUNA SEE AS SAYYID	PPL	34 30 N	36 06 E	40802
AÏN NSAÏRI, OUÂDI SEE				
ʿAYN NUṢAYRĪ, WĀDĪ	WAD	34 25 N	35 56 E	40802
AÏN OUARAGA SEE ʿAYN WARAQAH	PPL	33 59 N	35 40 E	40803
AÏN OUARGA SEE ʿAYN WARAGAH	PPL	33 59 N	35 40 E	40803
AÏN OUARGA SEE ʿAYN WARAGAH	PPL	33 59 N	35 40 E	40803
AÏN OUAZINE SEE ʿAYN WZAYN	PPL	33 41 N	35 37 E	40803
AÏN OUM HASSANE, QORNET SEE				
ʿAYN UMM ḤASAN, QURNAT	MT	34 21 N	36 04 E	40802
AÏN OUM SIYÂU, OUÂDI SEE				
ʿAYN UMM SĪYĀU, WĀDĪ	WAD	34 23 N	35 59 E	40802
AÏNOÛNI, OUÂDI EL SEE				
ʿAYRŪNAH, WĀDĪ AL	WAD	34 29 N	36 08 E	40802
AÏNOUTE, AÏN EL SEE ḤĀNŪT, ʿAYN AL	SPNG	33 48 N	35 47 E	40805
AÏN OUZAÏN SEE ʿAYN WZAYN	PPL	33 41 N	35 37 E	40803
AÏN OUZZAÏ SEE ʿAYN WZAYN	PPL	33 41 N	35 37 E	40803
AÏN QÂNA SEE ʿAYN QĀNĀ	PPL	33 28 N	35 31 E	40804
AÏN QANÎYÉ SEE ʿAYN QANĪYAH	PPL	33 39 N	35 37 E	40803
AÏN QANÎYÉ, OUÂDI SEE				
ʿAYN QANĪYAH, WĀDĪ	WAD	33 36 N	35 53 E	40805
AÏN QÂRA SEE ʿAYN QĀRAH	PPL	34 07 N	35 52 E	40803
ʿAIN QASH SEE ʿAYN QĀṢH	PPL	34 18 N	35 45 E	40802
AÏN QATRA, OUÂDI SEE QAṬRAH, WĀDĪ	WAD	33 47 N	35 47 E	40803
AÏN QENI, NAHR SEE ʿAYN QANĪ, NAHR	WAD	33 35 N	35 50 E	40805
AÏN QÉNIA SEE ʿAYN QINYĀ	PPL	33 24 N	35 42 E	40804
AÏN QENIYÉ, OUÂDI SEE				
ʿAYN QANĪYAH, WĀDĪ	WAD	33 36 N	35 53 E	40805
ʿAIN QINI SEE ʿAYN QANĪYAH	PPL	33 39 N	35 37 E	40803
ʿAIN QINIA SEE ʿAYN QINYĀ	PPL	33 24 N	35 42 E	40804
AÏN QLAÏÂA SEE ʿAYN QULAYʿAH	PPL	33 53 N	35 49 E	40803
AIN QOUN SEE ʿANQŪN	PPL	33 30 N	35 26 E	40804
AÏN QRAÏCH, OUÂDI SEE				
ʿAYN QURAYSH, WĀDĪ	WAD	33 43 N	35 57 E	40805
AÏN QSOUR SEE ʿAYN KSŪR	PPL	33 45 N	35 32 E	40803
AÏN QSOUR, TELL SEE AR RUʿŪS	MT	33 45 N	35 33 E	40803

APPROVED FOR RELEASE: 2007/02/20: CIA-RDP01-00707R000200060004-7

APPROVED FOR RELEASE: 2007/02/20: CIA-RDP01-00707R000200060004-7

ʿAIN QUSŪR SEE ʿAYN KSŪR	PPL	33 45 N	35 32 E	4UR03
AÏN RAÏDÂNE, JOUND SEE				
ʿAYN RAYDĀN, JUND	SPUR	33 24 N	35 48 E	4UR04
AÏN RÂMOÛAA, OUÂDI SEE				
ʿAYN RĀMŪʿ, WĀDĪ	WAD	33 17 N	35 19 E	4UR04
AÏN ROÛMA, OUÂDI SEE				
ʿAYN RŪMĀ, WĀDĪ	WAD	34 10 N	35 57 E	4UR03
AÏN SAADE SEE ʿAYN SAʿĀDAH	PPL	33 52 N	35 36 E	4UR03
AÏN SAÂDÉ SEE UMĪT AL BARRĀNĪYAH	PPL	33 42 N	35 31 E	4UR03
AÏN SAAÏD, OUÂDI SEE				
ʿAYN SAʿĪD, WĀDĪ	WAD	34 14 N	35 52 E	4UR02
AÏN SÂBA, KHALLEI SEE				
ʿAYN SĀBĀ, KHALLAT	RVN	33 21 N	35 30 E	4UR04
AÏN SAFSAF SEE BNĀBĪL	PPL	33 54 N	35 44 E	4UR03
AÏN SAFSÂF, JEBEL SEE				
ʿAYN ṢAFṢĀF, JABAL	MT	33 52 N	36 13 E	4UR05
AÏN SAFSÂFI, OUÂDI SEE				
ṢAFṢĀFAH, WĀDĪ AṢ	WAD	33 26 N	35 37 E	4UR05
AÏN SAOUDA, OUÂDI SEE				
ʿAYN AḌ ḌAYʿAH, SĀQIYAT	WAD	33 44 N	35 30 E	4UR03
AÏN SAOUDI, OUÂDI SEE				
ʿAYN AḌ ḌAYʿAH, SĀQIYAT	WAD	33 44 N	35 30 E	4UR03
AÏN SAOUFAR SEE ʿAYN ṢAWFAR	PPL	33 48 N	35 42 E	4UR03
AÏN SAOUFAR, OUÂDI SEE				
ʿAYN ṢAWFAR, WĀDĪ	WAD	33 47 N	35 41 E	4UR03
AÏN SARIA, OUÂDI SEE				
ʿAYN SARYĀ, WĀDĪ	WAD	34 16 N	35 44 E	4UR02
AÏN SÂYEKH, OUÂDI EL SFE				
ʿAYN AṢ ṢĀʿIGH, WĀDĪ	WAD	33 24 N	35 19 E	4UR04
AÏN SINDIANE SEE				
ʿAYN AS SINDIYĀNAH	PPL	33 55 N	35 43 E	4UR03
AÏN SLÂH, OUÂDI SEE				
ʿAYN SILĀḤ, WĀDĪ	WAD	34 23 N	35 57 E	4UR02
AIN SLAÏE SEE ʿAYN AṢ ṢĀLIḤĪYAH	PPL	34 05 N	35 43 E	4UR03
AÏN SLAÏLEM, OUÂDI SEE				
ʿAYN SULAYLIM, WĀDĪ	WAD	33 51 N	35 53 E	4UR05
AÏN SLAÏLIM, OUÂDI SEE				
ʿAYN SULAYLIM, WĀDĪ	WAD	33 51 N	35 53 E	4UR05
AIN SLAÏYÉ SEE ʿAYN AṢ ṢĀLIḤĪYAH	PPL	34 05 N	35 43 E	4UR03
AÏN SLÎNA, OUÂLI SEE				
ʿAYN SLĪNĀ, WĀDĪ	WAD	34 08 N	35 56 E	4UR03
AÏN SNÂNOU, OUÂDI SEE				
ʿAYN SNĀNŪ, WĀDĪ	WAD	34 21 N	36 00 E	4UR02
AÏN SOUEÏD, SÂGIET SEE				
ʿAYN SAWĀD, SĀQIYAT	WAD	33 31 N	35 25 E	4UR04
ʿAIN TANTA SEE ʿAYN TANTĀ	PPL	34 35 N	36 11 E	4UR02
AÏN TANTA SEE ʿAYN TANTĀ	PPL	33 25 N	35 44 E	4UR04
AÏN TANNOÛR, OUÂDI SEE				
TANNŪR, WĀDĪ AT	WAD	33 08 N	35 17 E	4UR04
AÏN TAGTAG, OUÂDI SEE				
ʿAYN TAGTAG, WĀDĪ	WAD	33 23 N	35 18 E	4UR04
AÏN TAGTAG, OUÂDI SEE				
ʿAYN TAGTAG, WĀDĪ	WAD	34 18 N	36 22 E	4UR05
AÏN TINE, OUÂDI SEE				
ʿAYN AT TĪNAH, WĀDĪ	WAD	33 09 N	35 16 E	4UR04
AÏN TINÉ, OUÂDI SEE				
ʿAYN AT TĪNAH, WĀDĪ	WAD	33 53 N	35 46 E	4UR03
AÏN TINTA SEE ʿAYN TANTĀ	PPL	34 35 N	36 11 E	4UR02
AÏN TOUNTA SEE ʿAYN TANTĀ	PPL	34 35 N	36 11 E	4UR02
AÏNTOÛRA SEE ʿAYNṮŪRAH	PPL	33 57 N	35 38 E	4UR03
ʿAINTOURAH SEE ʿAYNṮŪRAH	PPL	33 53 N	35 46 E	4UR04
AÏN TOÛRÎNE SEE ʿAYNṮŪRĪN	PPL	34 17 N	35 57 E	4UR02
AÏN TRÂZ SEE ʿAYN TRĀZ	PPL	33 44 N	35 35 E	4UR03
ʿAIN TREZ SEE ʿAYN TRĀZ	PPL	33 44 N	35 35 E	4UR03
ʿAIN TŪRA SEE ʿAYNṮŪRAH	PPL	33 57 N	35 38 E	4UR03
AINTURE SEE ʿAYNṮŪRAH	PPL	33 57 N	35 38 E	4UR03
ʿAIN WZEI SEE ʿAYN WZAYN	PPL	33 41 N	35 37 E	4UR03
ʿAIN WZEIN SEE ʿAYN WZAYN	PPL	33 41 N	35 37 E	4UR03
AÏN YAAQOÛB SEE ʿAYN YAʿQŪB	PPL	34 31 N	36 12 E	4UR02

APPROVED FOR RELEASE: 2007/02/20: CIA-RDP01-00707R000200060004-7

APPROVED FOR RELEASE: 2007/02/20: CIA-RDP01-00707R000200060004-7

AÏN YÂGHI, DAHR SEE				
ʿAYN YĀGHĪ, ḌAHR	MT	34 06 N	35 56 E	40R03
AÏN YAKOUB SEE ʿAYN YAʿQŪB	PPL	34 31 N	36 12 E	40R02
AÏN YÂNOÛH SEE ʿAYN YĀNŪḤ	WAD	33 16 N	35 17 E	40R04
ʿAIN YAʿQOUB SEE ʿAYN YAʿQŪB	PPL	34 31 N	36 12 E	40R02
AÏN YÂGOÛTI, SÂGIET SEE				
ʿAYN YĀGŪTAH, SĀGIYAT	WAD	33 38 N	35 39 E	40R03
AÏN YÂZOÛN, KHALLET SEE				
ʿAYN YĀZŪN, KHALLAT	WAD	33 11 N	35 22 E	40R04
AÏN YOÛSSEF, OUÂDI SEE				
ʿAYN YŪSUF, WĀDĪ	WAD	33 37 N	35 29 E	40R03
AÏN ZAÏTOÛN SEE ʿAYN ZAYTŪN	PPL	33 33 N	35 22 E	40R04
AÏN ZAITOUNÉ SEE ʿAYN AZ ZAYTŪNAH	PPL	33 54 N	35 45 E	40R03
AÏN ZARQA, OUÂDI EL SEE				
ZARQĀʾ, WĀDĪ AZ	WAD	33 07 N	35 12 E	40R04
AÏN ZEBDÉ SEE ʿAYN ZUBDAH	PPL	33 37 N	35 42 E	40R05
ʿAIN ZEHALTA SEE ʿAYN ZḤALTĀ	PPL	33 44 N	35 42 E	40R03
AIN ZEHALTE SEE ʿAYN ZḤALTĀ	PPL	33 44 N	35 42 E	40R03
AÏN ZHALTA SEE ʿAYN ZḤALTĀ	PPL	33 44 N	35 42 E	40R03
ʿAIN ZIBDAH SEE ʿAYN ZUBDAH	PPL	33 37 N	35 42 E	40R05
AÏROUNÉ, OUÂDI EL SEE				
ʿAYRŪN, WĀDĪ AL	WAD	34 35 N	36 22 E	40R05
AÏROUNI, OUÂDI EL SEE				
ʿAYRŪNAH, WĀDĪ AL	WAD	34 29 N	36 08 E	40R02
AÏSS, DAHR EL SEE				
MAGHĀʾAT AT TIBH, ḌAHR	SLP	34 26 N	36 10 E	40R02
AÏSSA, AÏN EL SEE				
DAʿĀBILAH, ʿAYN AD	SPNG	34 14 N	35 57 E	40R02
AÏTA CHAAB SEE ʿAYTĀ ASH SHAʿB	PPL	33 06 N	35 20 E	40R04
AÏTA ECH CHAAB SEE ʿAYTĀ ASH SHAʿB	PPL	33 06 N	35 20 E	40R04
AÏTA EL FOUKHAR SEE				
ʿAYTĀ AL FAKHKHĀR	PPL	33 38 N	35 54 E	40R05
ʿAITA EL-FUKHAR SEE				
ʿAYTĀ AL FAKHKHĀR	PPL	33 38 N	35 54 E	40R05
ʿAITA ESH-SHAʿB SEE				
ʿAYTĀ ASH SHAʿB	PPL	33 06 N	35 20 E	40R04
AÏTA EZ ZOUTI SEE ʿAYTĀ AZ ZUṬṬ	PPL	33 10 N	35 24 E	40R04
ʿAITA EZ-ZUTI SEE ʿAYTĀ AZ ZUṬṬ	PPL	33 10 N	35 24 E	40R04
ʿAITANEET SEE ʿAYTANĪT	PPL	33 34 N	35 40 E	40R05
AÏTANÎT SEE ʿAYTANĪT	PPL	33 34 N	35 40 E	40R05
AÏTANÎTE SEE ʿAYTANĪT	PPL	33 34 N	35 40 E	40R05
AÏTAROUN SEE ʿAYTARŪN	PPL	33 07 N	35 28 E	40R04
AÏTÂTE SEE ʿAYTĀT	PPL	33 47 N	35 33 E	40R03
AÏTA ZOTT SEE ʿAYTĀ AZ ZUṬṬ	PPL	33 10 N	35 24 E	40R04
ʿAITEET SEE ʿAYTĪT	PPL	33 14 N	35 18 E	40R04
AÏTÎTE SEE ʿAYTĪT	PPL	33 14 N	35 18 E	40R04
AÏTOU SEE AYṮŪ	PPL	34 18 N	35 55 E	40R02
AÏTOÛ, JEBEL SEE AYṮŪ, JABAL	MT	34 18 N	35 55 E	40R02
AÏTOU, QORNET SEE AYṮŪ, QARN	PK	34 18 N	35 56 E	40R02
AÏTOULI SEE QAYTŪLAH	PPL	33 32 N	35 33 E	40R04
AÏTOUT SEE ʿAYLŪT	PPL	33 52 N	35 35 E	40R03
ʿAJĀJ, ʿIQĀB	MT	33 37 N	35 53 E	40R05
AJALTOUN SEE ʿAJALTŪN	PPL	33 58 N	35 41 E	40R03
ʿAJALTŪN	PPL	33 58 N	35 41 E	40R03
ʿAJAM, WĀDĪ AL	WAD	33 35 N	36 02 E	40R05
ʿAJAMĪ, JALL AL	RDGE	33 16 N	35 21 E	40R04
ʿAJAMĪ, WĀDĪ AL	WAD	33 13 N	35 21 E	40R04
ʿAJĀQAH	SLP	33 28 N	35 43 E	40R04
ʿAJĀQAH, JABAL	SPUR	34 10 N	36 02 E	40R05
ʿAJĀQAH, WĀDĪ	WAD	34 09 N	36 03 E	40R05
AJÂN EL LAKIÉ SEE				
MANZILAH, ʿARĪḌ AL	SLP	34 04 N	35 56 E	40R03
AJD AABRÎNE SEE IJDIʿBRĪN	PPL	34 16 N	35 44 E	40R02
AJELTOÛN SEE ʿAJALTŪN	PPL	33 58 N	35 41 E	40R03
ʿAJĪZ, JABAL AL	RDGE	33 16 N	35 19 E	40R04
ʿAJJĀL, BIRKAT AL	SPNG	33 39 N	35 44 E	40R05
AJ JEANOUB SEE JANŪB, MUḤĀFAẒAT AL ADMD		33 20 N	35 30 E	40R04

APPROVED FOR RELEASE: 2007/02/20: CIA-RDP01-00707R000200060004-7

APPROVED FOR RELEASE: 2007/02/20: CIA-RDP01-00707R000200060004-7

ʿAJLĀNĪ, ARḌ AL	CULT	33 43 N	35 53 E	40R05
AJRĀDIYAH, WĀDĪ AL	WAD	33 07 N	35 19 E	40R04
AJRAD, ʿARĪḌ AL	RUGE	33 19 N	35 28 E	40R04
AJRAD, ʿARĪḌ AL	SLP	33 27 N	35 22 E	40R04
ʿAJRAMAH, WĀDĪ AL	WAD	33 24 N	35 39 E	40R04
ʿAJRAMAH, WĀDĪ AL	WAD	34 24 N	35 56 E	40R02
AJRĀN, MAṬḤANAT AL	ML	34 05 N	36 13 E	40R05
ʿAJŪZ, ʿAYN AL	SPNG	33 25 N	35 40 E	40R04
ʿAJŪZ, KHALLAT AL	WAD	33 07 N	35 17 E	40R04
ʿAJŪZ, KHALLAT AL	WAD	33 07 N	35 29 E	40R04
ʿAJWAH, WĀDĪ AL	WAD	33 20 N	35 16 E	40R04
AKABE, RAS EL SEE ʿAQABAH, RAʾS AL	HLL	33 46 N	35 31 E	40R03
AKAR SEE ʿAKKĀR AL ʿATĪQAH	PPL	34 32 N	36 14 E	40R02
ʿAKAR, ʿARĪḌ AL	SLP	33 28 N	35 41 E	40R05
ʿAKĀRAH, ḌUHŪR	SPUR	33 37 N	35 57 E	40R05
AKBÉ SEE AL ʿAQABAH	PPL	33 30 N	35 49 E	40R05
AKBÉ, RAS EL SEE ʿAQABAH, RAʾS AL	HLL	33 46 N	35 31 E	40R03
AK DENIZ SEE MEDITERRANEAN SEA	SEA	35 00 N	20 00 E	40R00
AKHAWĀT, NABʿ AL	SPNG	33 41 N	35 32 E	40R03
AKHḌAR, JABAL AL	SPUR	34 33 N	36 14 E	40R02
AKHDAR, OUÂDI EL SEE KHADRĀʾ, WĀDĪ AL	WAD	33 36 N	35 25 E	40R03
AKHḌAR, WĀDĪ AL	WAD	34 33 N	36 14 E	40R02
AKHOUAT, NABAA EL SEE AKHWĀT, NABʿ AL	SPNG	33 41 N	35 32 E	40R03
AKHRAS, WĀDĪ AL	WAD	34 12 N	35 55 E	40R02
AKÎD, DAHR EL SEE MAṢṬABAT ʿAQĪD	RUGE	33 39 N	35 41 E	40R03
ʿĀKIRAH, SĀQIYAT AL	WAD	33 45 N	35 40 E	40R03
ʿAKISH, GARĀNĪ AL	PK	34 04 N	35 46 E	40R03
AKKA SEE ʿAKKĀR, JABAL	MTS	34 25 N	36 13 E	40R02
ʿAKKĀ, ʿAYN	SPNG	34 14 N	36 00 E	40R02
ʿAKKĀR SEE ʿAKKĀR AL ʿATĪQAH	PPL	34 32 N	36 14 E	40R02
ʿAKKĀR SEE ḤALHĀ	PPL	34 33 N	36 05 E	40R02
AKKAR, DJEBEL SEE ʿAKKĀR, JABAL	MTS	34 25 N	36 13 E	40R02
ʿAKKĀR, JABAL	MTS	34 25 N	36 13 E	40R02
ʿAKKĀR, GAḌĀʾ	ADMO	34 32 N	36 10 E	40R02
ʿAKKĀR, SAHL	PLN	34 39 N	36 03 E	40R00
ʿAKKĀR AL ʿATĪQAH	PPL	34 32 N	36 14 E	40R02
ʿAKKAR EL-ʿATELGAH SEE ʿAKKĀR AL ʿATĪGAH	PPL	34 32 N	36 14 E	40R02
AKKAR PLAIN SEE ʿAKKĀR, SAHL	PLN	34 39 N	36 03 E	40R00
ʿAKKŪSH, TALLAT	SPUR	34 31 N	36 00 E	40R02
AKOURA SEE AL ʿĀGŪRAH	PPL	34 07 N	35 54 E	40R03
ʿAKR ʿATĪGAH SEE ʿAKKĀR AL ʿATĪQAH	PPL	34 32 N	36 14 E	40R02
AKRAYÉ, OUÂDI SEE GURAYYAH, WĀDĪ AL	WAD	33 33 N	35 23 E	40R04
AKROUM SEE AKRŪM	PPL	34 33 N	36 22 E	40R05
AKROUM SEE AKRŪM, JABAL	MT	34 34 N	36 20 E	40R02
AKROÛM, JEBEL SEE AKRŪM, JABAL	MT	34 34 N	36 20 E	40R02
AKROÛM, OUÂDI SEE AKRŪM, WĀDĪ	WAD	34 33 N	35 22 E	40R02
AKRŪM	PPL	34 33 N	36 22 E	40R05
AKRŪM, JABAL	MT	34 34 N	36 20 E	40R02
AKRŪM, JEBEL SEE AKRŪM, JABAL	MT	34 34 N	36 20 E	40R02
AKRŪM, WĀDĪ	WAD	34 33 N	35 22 E	40R02
AKROUN SEE AKRŪM, JABAL	MT	34 34 N	36 20 E	40R02
ʿAKRŪSH, ʿAYN AL	SPNG	33 36 N	35 56 E	40R05
AKOURA SEE AL ʿĀGŪRAH	PPL	34 07 N	35 54 E	40R03
AKWĀR, WĀDĪ EL	WAD	34 02 N	35 58 E	40R05
AL ʿABBĀDIYAH	PPL	33 50 N	35 37 E	40R03
AL ABBĀSH	GRGE	34 21 N	35 46 E	40R02
AL ʿABBĀSĪYAH SEE ʿABBĀSĪYAH	PPL	33 18 N	35 17 E	40R04
AL ʿABBŪDĪYAH	PPL	34 38 N	36 07 E	40R02
AL ʿABDAH	PPL	34 31 N	35 58 E	40R02
AL ʿABDĪNĪ	PPL	33 56 N	35 36 E	40R03
AL ʿABRAH	PPL	34 04 N	35 47 E	40R03
AL ʿABSĪYAH	SPUR	33 11 N	35 14 E	40R04

APPROVED FOR RELEASE: 2007/02/20: CIA-RDP01-00707R000200060004-7

APPROVED FOR RELEASE: 2007/02/20: CIA-RDP01-00707R000200060004-7

AL ʿADASAH	PPL	34 04 N	35 41 E	40803
AL ʿADDĀS	SLP	33 38 N	35 54 E	40805
AL ʿADDŪSĪYAH	PPL	33 28 N	35 21 E	40804
AL ʿADHRĀʾ	PPL	34 04 N	35 42 E	40803
AL AFĀ	◦ CLF	34 27 N	36 09 E	40802
AL AFĀ	◦ HLL	33 58 N	35 45 E	40803
AL ʿAFṢ	PPL	34 01 N	35 41 E	40803
AL ʿAFṢ	PPL	34 03 N	35 41 E	40803
AL ʿAFṢ	PPL	34 09 N	35 40 E	40803
AL ʿAFṢ	PPL	34 14 N	35 44 E	40802
AL ʿAFṢ	HSE	33 53 N	35 47 E	40803
AL AGHWĀH	SPUK	33 51 N	35 48 E	40803
AL AGHWĀR	SPUK	34 13 N	36 06 E	40805
AL AHDĀF	CULT	33 49 N	35 59 E	40805
AL AHDĀF	SPUK	33 14 N	35 15 E	40804
AL AḤQĀF	PPL	34 10 N	35 53 E	40803
ʿALĀʾILĪYAH, WĀDĪ AL	WAD	34 11 N	36 05 E	40805
ALAÏLIYÉ, OUÂDI EL SEE ʿALĀʾILĪYAH, WĀDĪ AL	WAD	34 11 N	36 05 E	40805
AL ʿAKKŪBAH	SLP	33 45 N	35 46 E	40803
AL ʿAKKŪSH	HLL	33 23 N	35 36 E	40804
AL AKOURA SEE AL ʿĀQŪRAH	PPL	34 07 N	35 54 E	40803
AL AKRAMĪYAH	FKM	33 43 N	35 55 E	40805
ʿALĀLAH, QURNAT AL	PK	34 07 N	35 50 E	40803
AL ʿALĀLĪ	PPL	33 59 N	35 46 E	40803
AL ʿALĀLĪ	PPL	34 12 N	35 46 E	40802
AL ʿALĀLĪ	PKOM	33 52 N	35 38 E	40803
AL ʿĀLĪ	PPL	33 56 N	35 50 E	40803
ʿALĀLĪ, ḎAHR AL	HLL	33 12 N	35 22 E	40804
ʿALĀLĪ, MAGHĀRAT AL	CAVE	33 12 N	35 22 E	40804
ʿALĀLĪYAH, MAGHĀRAT AL	CAVE	33 24 N	35 16 E	40804
ʿALĀLĪYAH, ṬĀḤŪNAT AL	ML	33 25 N	35 30 E	40804

ALÂLÎYÉ, TÂHOÛNET EL SEE ʿALĀLĪYAH, ṬĀḤŪNAT AL	ML	33 25 N	35 30 E	40804
ʿALĀM, ḎAHR AL	HLL	35 37 N	36 08 E	40802
ʿALĀM, ḤARF AL	SPUK	33 46 N	35 41 E	40803
ʿALĀM, JALL AL	SLP	33 05 N	35 08 E	40804
ʿALĀMAH, JABAL	HLL	33 22 N	35 17 E	40804
ʿALĀMAH, QURNAT	PK	33 41 N	35 37 E	40803
ʿALĀMAH, QURNAT	PK	34 13 N	36 08 E	40805
ʿALĀM AL JĀMŪS, WĀDĪ	WAD	33 33 N	36 00 E	40805
ʿALAMĀNĪ, WĀDĪ AL	WAD	33 14 N	35 29 E	40804
AL ʿAMĀRAH	PPL	34 32 N	36 00 E	40802
AL ʿAMĀRĪYAH SEE AL ʿAMMĀRĪYAH	PPL	33 53 N	35 35 E	40803
ALAMÉ, QORNET SEE ʿALĀMAH, QURNAT	PK	34 13 N	36 08 E	40805
ʿALAM ESH SHAʿB SEE ʿALMĀ ASH SHAʿB	PPL	33 06 N	35 11 E	40804
AL ʿĀMIRĪYAH	PPLX	33 55 N	35 40 E	40803
AL ʿAMMĀWĪ	CLF	34 27 N	36 07 E	40802
AL ʿAMMĀKĪYAH	PPL	33 53 N	35 35 E	40803
AL AMMĪN	HSE	33 54 N	35 47 E	40803
AL AMMĪN	PT	34 25 N	35 49 E	40802
AL ʿAMMŪRĪ	PPL	33 48 N	35 52 E	40805
AL ʿAMRAH	PPL	33 17 N	35 36 E	40804
AL ʿAMRĪYAH	PPL	34 36 N	36 13 E	40802
AL ʿAMRŪSĪYAH	PPLX	33 49 N	35 31 E	40803
AL ʿĀMŪD	HLL	33 13 N	35 16 E	40804
AL ʿANBAKĪ	PPL	34 05 N	35 40 E	40803
AL ʿĀNISĪYAH	HSE	33 35 N	35 25 E	40803
ALANJ, TALLAT AL	PK	34 31 N	36 07 E	40802
AL ANSĪL	PPL	34 10 N	35 48 E	40803
ALAOUÂY, DHOUR SEE ʿALLĀWĪYAH, ḎUHŪR	HLL	33 15 N	35 25 E	40804
ALAOUI, AÏN EL SEE ʿALAWĪ, ʿAYN AL	SPNG	33 48 N	36 01 E	40805
ʿALĀQ, ʿAYN	SPNG	33 36 N	35 55 E	40805

APPROVED FOR RELEASE: 2007/02/20: CIA-RDP01-00707R000200060004-7

APPROVED FOR RELEASE: 2007/02/20: CIA-RDP01-00707R000200060004-7

ʿALAQ, ʿAYN AL	SPNG	33 48 N	35 45 E	4U803
ʿALAQ, ʿAYN AL	SPNG	34 08 N	35 52 E	4U803
AL ʿAQABAH	PPL	33 30 N	35 49 E	4U805
AL ʿAQABAH	PPL	33 35 N	35 28 E	4U803
AL ʿAQABAH	PPL	33 56 N	35 44 E	4U803
AL ʿAQABAH	PPLX	33 58 N	35 40 E	4U803
AL ʿAQABAH	PPL	34 00 N	35 44 E	4U803
AL ʿAQABAH	PPL	34 09 N	35 42 E	4U803
AL ʿAQABAH	PPL	34 23 N	35 52 E	4U802
AL ʿAQABAH	CLF	33 44 N	35 38 E	4U803
AL ʿAQABAH	HLL	34 17 N	35 53 E	4U802
AL ʿAQABAH	PASS	33 42 N	35 54 E	4U805
AL ʿAQABAH	PK	33 12 N	35 23 E	4U804
AL ʿAQABAH	PK	33 48 N	36 00 E	4U805
AL ʿAQABAH	PK	34 05 N	36 06 E	4U805
AL ʿAQABAH	RLGE	33 56 N	35 48 E	4U803
AL ʿAQABAH	SLP	33 09 N	35 22 E	4U804
AL ʿAQABAH	SLP	33 24 N	35 42 E	4U804
AL ʿAQABAH	SLP	34 16 N	35 51 E	4U802
AL ʿAQABĀT	HLL	33 24 N	35 29 E	4U804
AL ʿAQABĀT	SLP	33 32 N	35 45 E	4U805
AL ʿAQABIH SEE AL ʿAQABAH	PPL	33 30 N	35 49 E	4U805
AL ʿAQAD	SLP	34 11 N	36 03 E	4U805
ʿALĀQAH, MAṬḤANAT AL	ML	34 28 N	35 59 E	4U802
AL ʿĀQŪRAH	PPL	34 07 N	35 54 E	4U803
AL ʿARABAH	PPL	33 56 N	35 42 E	4U803
AL ʿARABAH	PPL	33 57 N	35 44 E	4U803
AL ʿARABAH	PPL	34 00 N	35 40 E	4U803
AL ʿARABAH	PPL	34 12 N	35 47 E	4U802
AL ʿARABAH	HSE	34 13 N	35 49 E	4U802
AL ʿARABAH	WAD	34 16 N	35 46 E	4U802
AL ʿARĀḌĪ	CULT	33 38 N	35 48 E	4U805
AL ʿARAMAH	PPL	34 38 N	36 10 E	4U802
AL ʿARAMAH	HLL	33 05 N	35 24 E	4U804
AL ʿARAMAH	HLL	33 09 N	35 16 E	4U804
AL ʿARAMAH	PK	34 28 N	36 08 E	4U802
AL ʿARĀQĪB	CULT	33 30 N	35 21 E	4U804
AL ʿARʿĀR	PPL	33 54 N	35 41 E	4U803
AL ARBAʿĪN	TMB	34 22 N	36 02 E	4U802
AL ʿARBĀNĪYAH SEE AL ʿURBĀNĪYAH	PPL	33 53 N	35 41 E	4U803
AL ʿARḌAH	PK	33 56 N	36 01 E	4U805
AL ʿARḌĪ	CULT	33 38 N	35 48 E	4U805
AL ʿARḌĪ	CULT	33 40 N	35 47 E	4U805
AL ʿARḌĪYAH	SLP	33 57 N	35 43 E	4U803
AL ʿARĪḌ	PPL	33 24 N	35 29 E	4U804
AL ʿARĪḌ	HLL	33 46 N	35 33 E	4U803
AL ʿARĪḌ	MT	33 07 N	35 28 E	4U804
AL ʿARĪḌ	RLGE	34 35 N	36 09 E	4U802
AL ʿARĪḌ	SLP	33 36 N	35 46 E	4U805
AL ʿARĪḌAH	PPL	34 38 N	35 59 E	4U802
AL ʿARĪSH	PPL	34 09 N	35 53 E	4U803
AL ʿAPTŪG	SLP	34 22 N	35 48 E	4U802
AL ARZ	PPL	34 15 N	36 02 E	4U802
AL ARZ SEE AKZ LUBNĀN	FRST	34 14 N	36 03 E	4U802
AL ARZAH	FRM	33 50 N	35 33 E	4U803
AL ʿAṢĀFĪR	HLL	33 15 N	35 21 E	4U804
AL ASĀRĪYAH	RUIN	34 10 N	35 45 E	4U803
AL ASĀSĪYAH	RVN	33 16 N	35 23 E	4U804
AL ʿAṢBAH	PPL	34 11 N	35 47 E	4U803
AL ASHĀ	SLP	33 53 N	35 49 E	4U803
AL ASHĀMĪSH	HLL	34 18 N	35 43 E	4U802
AL ASHRAFĪYAH	PPL	33 32 N	35 24 E	4U804
AL ASHRAFĪYAH	PPLX	33 53 N	35 31 E	4U801
AL ʿĀṢĪ	HSE	33 58 N	35 47 E	4U803
AL ʿĀṢĪ	SLP	33 10 N	35 17 E	4U804
AL ʿĀṢĪ	SLP	33 21 N	35 38 E	4U804

APPROVED FOR RELEASE: 2007/02/20: CIA-RDP01-00707R000200060004-7

APPROVED FOR RELEASE: 2007/02/20: CIA-RDP01-00707R000200060004-7

AL ʿĀṢĪ	SLP	33 53 N	35 46 E	40803
AL ATĀTĪ	SPUK	33 49 N	35 48 E	40805
AL ʿATĪQ	CULT	33 47 N	35 58 E	40805
AL ʿATĪQAH	DICH	34 28 N	35 56 E	40802
AL ʿATĪQAH	DICH	34 29 N	35 57 E	40802
AL ʿATĪQAH	RUIN	33 42 N	35 27 E	40803
AL ʿATMAH	SLP	33 09 N	35 16 E	40804
AL ʿAṬSHĀNAH	PPL	33 55 N	35 39 E	40803
AL AʿWAJ	CLF	33 45 N	35 47 E	40803
AL ʿAWĀMĪD	RUGE	33 13 N	35 21 E	40804
AL ʿAWDAH	PPL	34 15 N	35 54 E	40802
AL AWDIYAH	SLP	34 18 N	35 47 E	40802
ʿALAWĪ, ʿAYN AL	SPNG	33 48 N	36 01 E	40805
AL ʿAWĪQ	STM	34 32 N	36 05 E	40802
AL ʿAWJĀʾ	CULT	33 38 N	35 46 E	40805
AL ʿAWJĀN	PPL	33 59 N	35 46 E	40803
AL ʿAWRĀʾ	RUGE	33 07 N	35 20 E	40804
ʿĀLAYH	PPL	33 48 N	35 36 E	40803
ʿĀLAYH, GAḌĀʾ	ADMD	33 46 N	35 38 E	40803
AL ʿAYN	PPL	33 49 N	35 32 E	40803
AL ʿAYN	PPL	34 03 N	35 38 E	40803
AL ʿAYN	PPL	34 13 N	35 52 E	40802
AL ʿAYN	PPL	34 13 N	36 23 E	40805
AL ʿAYN	SPNG	33 09 N	35 26 E	40804
AL ʿAYRŪN	PPL	33 54 N	35 42 E	40803
AL ʿAYSHĪYAH	PPL	33 24 N	35 33 E	40804
AL AYYĀBĪ	KKST	33 57 N	35 57 E	40805
AL ʿAYYĀKAH	PPL	34 14 N	36 07 E	40805
AL ʿAYYĀKAH	PK	34 09 N	36 04 E	40805
AL ʿAZĀQ	PPL	34 07 N	35 54 E	40803
AL ʿAZĀQAH	PPL	34 14 N	35 43 E	40802
AL AZHĀRĪYAH	SPUK	34 19 N	35 44 E	40802
AL ʿAZĪBAH	PPL	33 08 N	35 20 E	40804

AL ʿAZR	PPL	33 59 N	35 47 E	40803
AL ʿAZR	RUGE	34 28 N	36 12 E	40802
AL ʿAZR	RUGE	34 33 N	36 20 E	40802
AL ʿAZRĪ	SPUK	34 30 N	36 17 E	40802
AL ʿAZŪNĪYAH SEE AL ʿAZZŪNĪYAH	PPL	33 46 N	35 42 E	40803
AL ʿAZŪZ	PUOL	33 09 N	35 26 E	40804
AL ʿAZZĪYAH SEE AL ʿIZZĪYAH	PPL.	33 11 N	35 14 E	40804
AL ʿAZZŪNĪYAH	PPL	33 46 N	35 42 E	40803
AL BĀBĀ	PPL	33 34 N	35 33 E	40804
AL BĀBILĪYAH SEE AL BĀBLĪYAH	PPL	33 25 N	35 20 E	40804
AL BĀBLĪYAH	PPL	33 25 N	35 20 E	40804
AL BADDĀNĪ	PPL	34 27 N	35 52 E	40802
AL BADGAH	CULT	34 04 N	36 07 E	40805
AL BADRĀNĪYAH	SLP	33 27 N	35 23 E	40804
AL BĀDUWĀNĪ	CH	34 22 N	35 53 E	40802
AL BAGHDĀDĪ	PPL	34 36 N	36 11 E	40802
AL BAGHLAH	CULT	34 00 N	36 01 E	40805
AL BAGHLAH	RUGE	34 00 N	36 01 E	40805
AL BAGHLAH	UPLD	33 59 N	35 49 E	40803
AL BAḤĀṢĪṢ	SPUK	33 30 N	35 41 E	40805
AL BAHIĀKAH	PPL	34 03 N	35 44 E	40803
AL BĀHILĪYAH	HLL	33 21 N	35 18 E	40804
AL BAHLŪLĪYAH	CULT	33 59 N	36 04 E	40805
AL BAḤR SEE AL BAQAR	ISL	34 27 N	35 48 E	40802
AL BAḤRĀ	PPL	34 08 N	35 53 E	40803
AL BAḤṢAH	PPL	34 05 N	35 39 E	40803
AL BAḤṢAH	PPL	34 23 N	36 02 E	40802
AL BAḤṢAH	SLP	33 57 N	35 44 E	40803
AL BAḤṢAH	SLP	34 16 N	35 52 E	40802
AL BAḤṢĀṢ	PPLX	34 25 N	35 50 E	40802
AL BAḤṢĀṢAH	PPL	34 07 N	35 47 E	40803
AL BAḤṢĀṢAH	MT	33 58 N	35 43 E	40803
AL BAJJĀJAH	PPL	34 14 N	36 21 E	40805

APPROVED FOR RELEASE: 2007/02/20: CIA-RDP01-00707R000200060004-7

APPROVED FOR RELEASE: 2007/02/20: CIA-RDP01-00707R000200060004-7

AL BAKNĪ	CULT	33 47 N	35 53 E	40805
AL BA'L	CULT	34 01 N	36 08 E	40805
AL BALĀLĪN	HLL	33 20 N	35 31 E	40804
AL BALĀṬ	PPL	33 44 N	35 34 E	40803
AL BALĀṬ	PPL	33 59 N	35 45 E	40803
AL BALĀṬ	PPL	34 13 N	35 52 E	40802
AL BALĀṬ	HLL	33 31 N	35 47 E	40805
AL BALĀṬ	SLP	33 58 N	35 48 E	40803
AL BALĀṬ	SPUR	33 25 N	35 38 E	40804
ALATA SEE AL BALĀṬAH	PK	33 05 N	35 19 E	40800
AL BALĀṬAH	PPL	33 35 N	35 23 E	40804
AL BALĀṬAH	PPLX	33 56 N	35 40 E	40803
AL BALĀṬAH	HLL	33 45 N	35 43 E	40803
AL BALĀṬAH (LEBANON), HAR BELET (ISRAEL)	PK	33 05 N	35 19 E	40800
AL BA'LĪYAH	RUGE	33 56 N	36 02 E	40803
AL BALLĀN	ISL	34 28 N	35 48 E	40802
AL BALLĀN	SPUR	34 31 N	36 18 E	40802
AL BALLĀNAH	RUGE	33 34 N	35 33 E	40804
AL BALLĀNAH	SLP	33 07 N	35 16 E	40804
AL BALLĀNAH	SPUR	34 27 N	35 54 E	40802
AL BALLŪṬ	HLL	34 31 N	36 14 E	40802
AL HALMAND SEE HALMAND, DAYR AL	MSTY	34 22 N	35 47 E	40802
AL BĀLŪ'AH	CULT	33 31 N	35 53 E	40805
'AL BĀLŪ'AH	PUOL	33 10 N	35 23 E	40804
AL BAQAR	ISL	34 27 N	35 48 E	40802
AL BAQHŪQ	HSE	33 34 N	35 33 E	40804
AL BAQSAH	WAD	33 12 N	35 15 E	40804
AL BAQSĪ	SLP	33 42 N	35 27 E	40803
AL BARĀDĪSH	PK	33 34 N	35 47 E	40805
AL BARAKAH	PPL	34 14 N	36 06 E	40805
AL BARĀMĪYAH SEE BRĀMĪYAH AT TAḤTĀ	PPL	33 35 N	35 23 E	40804
AL BARĀNIS	CULT	33 40 N	35 53 E	40805
AL BARAQHŪQ	CULT	33 46 N	35 58 E	40805
AL BARBĀRAH	PPL	34 12 N	35 39 E	40803
AL BARRĀNAH SEE BARBĀRAH, RA'S AL	PT	34 12 N	35 38 E	40803
AL BARBĪS	CULT	33 11 N	35 12 E	40804
AL BARDĀNĪ	HLL	33 18 N	35 25 E	40804
AL BARGHASH	PPL	34 24 N	36 18 E	40805
AL BARGHASH	RUGE	33 09 N	35 19 E	40804
AL BĀRID	PPL	34 09 N	35 54 E	40803
AL BĀRIDAH	PPL	34 36 N	36 15 E	40802
AL BARGŪHAH	BSNH	34 22 N	36 08 E	40802
AL BARRĀNĪYAH	PPL	34 09 N	35 39 E	40803
AL BARRĀNĪYAH	CULT	33 51 N	35 56 E	40805
AL BĀRŪK	PPL	33 42 N	35 41 E	40803
AL BARŪQĪYAH	CULT	33 28 N	35 20 E	40804
AL BASĀTĪN	PPL	34 01 N	35 46 E	40803
AL BASĀTĪN	PPL	34 11 N	35 49 E	40803
AL BASĀTĪN	OCH	34 17 N	35 49 E	40802
AL BASĀTĪN	MT	34 34 N	36 21 E	40802
AL BASBASĪ	HLL	33 06 N	35 23 E	40804
AL BĀSHILĪYAH	PPL	33 41 N	35 29 E	40803
AL BASHRŪN	WAD	33 31 N	35 21 E	40804
AL BĀSHŪRAH	PPLX	33 53 N	35 30 E	40801
AL BAṬḤĀ'	SPUR	34 16 N	35 43 E	40802
AL BĀṬIYAH	PPLX	33 59 N	35 38 E	40803
AL BATRŪN SEE BATRŪN, QAL'Ā' AL	ADMD	34 14 N	35 50 E	40802
AL BATKŪN	PPL	34 15 N	35 39 E	40802
AL BAṬṬĀL	PPL	33 42 N	35 28 E	40803
AL BAṬṬĪKHAH	CULT	33 49 N	35 58 E	40805
AL BAṬṬĪKHAH	CULT	33 36 N	36 07 E	40805
AL BAWĀLĪ'	DPR	33 31 N	35 48 E	40805
AL BAWĀṬĪ	HLL	33 44 N	35 55 E	40805
AL BAWSHARĪYAH	PPL	33 53 N	35 33 E	40803
AL BAWSHIRĪYAH SEE AL BAWSHARĪYAH	PPL	33 53 N	35 33 E	40803

APPROVED FOR RELEASE: 2007/02/20: CIA-RDP01-00707R000200060004-7

APPROVED FOR RELEASE: 2007/02/20: CIA-RDP01-00707R000200060004-7

AL BAYĀḌ SEE AL BAYYĀḌ	PPL	33 12 N	35 19 E	40804
AL BAYĀḌ	HSE	34 14 N	35 43 E	40802
AL BAYĀḌ	RUIN	34 03 N	35 40 E	40803
AL BAYĀḌ	SLP	33 14 N	35 23 E	40804
AL BAYĀḌAH	PPL	33 49 N	35 50 E	40805
AL BAYĀḌAH	SPUR	33 09 N	35 21 E	40804
AL BAYĀDIR	PPL	34 02 N	35 40 E	40803
AL BAYĀDIR	HLL	33 33 N	35 28 E	40804
AL BAYḤAN	AREA	34 34 N	36 23 E	40802
AL BAYDAR	PPL	33 11 N	35 23 E	40804
AL BAYDAR	PPL	33 51 N	35 42 E	40803
AL BAYYĀḌ	PPL	33 12 N	35 19 E	40804
AL BAYYĀḌ	PPLX	33 23 N	35 29 E	40804
AL BAYYĀḌ	PPL	33 56 N	35 44 E	40803
AL BAYYĀḌ	PPL	34 09 N	35 46 E	40803
AL BAYYĀḌ	AREA	33 34 N	35 42 E	40805
AL BAYYĀḌ	HLL	33 09 N	35 14 E	40804
AL BAYYĀḌ	HLL	33 15 N	35 16 E	40804
AL BAYYĀḌ	HLL	33 17 N	35 23 E	40804
AL BAYYĀḌ	HLL	33 19 N	35 24 E	40804
AL BAYYĀḌ	HLL	33 20 N	35 23 E	40804
AL BAYYĀḌ	HLL	33 20 N	35 24 E	40804
AL BAYYĀḌ	HLL	34 16 N	35 44 E	40802
AL BAYYĀḌ	HLL	34 20 N	35 54 E	40802
AL BAYYĀḌ	MT	34 20 N	35 58 E	40802
AL BAYYĀḌ	RUGE	34 10 N	35 47 E	40803
AL BAYYĀḌ	SLP	34 12 N	35 57 E	40802
AL BAYYĀḌAH	PPL	33 10 N	35 11 E	40804
AL BAYYĀḌAH	MT	33 41 N	35 34 E	40803
AL BAYYĀḌAH	MT	33 43 N	35 42 E	40803
AL BAYYĀḌAH	PASS	33 30 N	35 39 E	40805
AL BAYYĀḌAH	RUGE	33 43 N	35 40 E	40803
AL BAYYĀḌAH	SUL	33 15 N	35 21 E	40804
AL BAYYĀḌAH	SPUR	33 41 N	35 38 E	40803
AL BAYYĀḌĀT	SLP	33 21 N	35 31 E	40804
AL BĀZŪRĪYAH	PPL	33 15 N	35 16 E	40804
ALBERT NACCACHE RESERVOIR SEE GIR'AWN, BUḤAYRAT AL	RSV	33 34 N	35 42 E	40805
ALBERT NACCOCHE RESERVOIR SEE GIR'AWN, BUḤAYRAT AL	RSV	33 34 N	35 42 E	40805
AL BI'ĀRAH	PPL	34 11 N	35 54 E	40802
AL BI'ĀRAH	PK	33 05 N	35 25 E	40804
AL BI'ĀRAH	SLP	33 55 N	35 45 E	40803
AL BIDDĀWĪ SEE AL BADDĀWĪ	PPL	34 27 N	35 52 E	40802
AL BINNAY	PPL	33 44 N	35 33 E	40803
AL BIQĀ' SEE BIQĀ', MUḤĀFAẒAT AL	ADMD	34 00 N	36 00 E	40805
AL BIQĀ'	VAL	33 50 N	36 00 E	40805
AL BIQĀ' AL GHARBĪ SEE BIQĀ' AL GHARBĪ, QAḌĀ' AL	ADMD	33 37 N	35 47 E	40805
AL BIQUĀ SEE AL BIQĀ'	VAL	33 50 N	36 00 E	40805
AL BI'R	CULT	33 45 N	35 58 E	40805
AL BĪRAH	PPL	33 35 N	35 49 E	40805
AL BĪRAH	PPL	33 43 N	35 38 E	40803
AL BĪRAH	PPL	34 35 N	36 14 E	40802
AL BĪRAH	RUGE	33 55 N	35 38 E	40803
AL BIRDHAWNĪYAH	CULT	33 46 N	35 53 E	40805
AL BĪRĪ SEE AL BĪRAH	PPL	34 35 N	36 14 E	40802
AL BIRKAH	PPL	33 07 N	35 26 E	40804
AL BĪSĀRĪYAH	PPL	33 27 N	35 19 E	40804
AL BIṬĀNAH	HLL	33 15 N	35 19 E	40804
AL BIṬĀNAH	HLL	33 15 N	35 27 E	40804
AL BĪZĀN	PK	33 53 N	35 56 E	40805
AL BNĀBLĪYAH	SPUR	33 54 N	35 46 E	40803
AL BQŪFAH	BSNH	34 16 N	35 59 E	40802
AL BRĀMĪYAH	PPL	33 34 N	35 23 E	40804
AL BRŪKHAYH	HLL	33 17 N	35 22 E	40804

APPROVED FOR RELEASE: 2007/02/20: CIA-RDP01-00707R000200060004-7

APPROVED FOR RELEASE: 2007/02/20: CIA-RDP01-00707R000200060004-7

AL BU'AYIHIHĀNĪ	CULT	33 38 N	35 52 E	40805
AL BŪRARĪYAH	WAD	33 10 N	35 20 E	40804
AL BUḤAYRAH	PPL	34 19 N	35 58 E	40802
AL BUḤAYRĪ	PPL	34 05 N	35 42 E	40803
AL BUḤAYṢ	PPL	34 04 N	35 42 E	40803
AL BUKHAYNIQ	SLP	33 07 N	35 24 E	40804
AL BULAYṬAH	KKST	34 10 N	35 56 E	40802
AL BŪM	PPL	33 42 N	35 29 E	40803
AL BUQ'AH	PPL	34 09 N	35 40 E	40803
AL BUQ'AH	RUGE	33 23 N	36 44 E	40804
AL BUQ'AH	SLP	33 23 N	35 35 E	40804
AL BUQ'AH	SLP	33 29 N	35 39 E	40805
AL BUQAY'AH	HSE	33 41 N	35 29 E	40803
AL BUQAY'AH	PLN	34 42 N	36 21 E	40800
AL BUQŪL	PPL	34 25 N	36 20 E	40805
AL BURAYJ	PPL	34 07 N	35 42 E	40803
AL BURAYJ	HLL	34 21 N	35 45 E	40802
AL BURAYKĀT	SLP	34 01 N	35 58 E	40805
AL BURAYNISAH	SPUR	33 20 N	35 36 E	40804
AL BURGHULĪYAH	PPL	33 19 N	35 14 E	40804
AL BURGHŪTHĪYAH	HLL	33 35 N	35 26 E	40803
AL BURJ	PPL	34 08 N	35 51 E	40803
AL BURJ	PPL	34 14 N	35 40 E	40802
AL BURJ	PPL	34 32 N	36 11 E	40802
AL BURJ	CLF	33 35 N	35 29 E	40803
AL BURJ	HLL	33 50 N	35 39 E	40803
AL BURJ	MT	33 55 N	35 44 E	40803
AL BURJ	PK	33 31 N	35 31 E	40804
AL BURJ	RUIN	33 53 N	35 46 E	40803
AL BURJ	RUIN	34 09 N	35 38 E	40803
AL BURJ	TOWR	33 07 N	35 08 E	40804
AL BURJ	WLL	33 35 N	35 29 E	40803
AL BURJAYN	PPL	33 39 N	35 29 E	40803
AL BUṢAYL	SLP	33 44 N	35 40 E	40803
AL BUṢṢ	PPL	33 16 N	35 13 E	40804
AL BUSTĀN	PPL	34 06 N	35 53 E	40803
AL BUSTĀN	PPL	34 31 N	36 20 E	40802
AL BUSTĀN	CULT	35 46 N	35 53 E	40805
AL BUWĀR SEE AL BWĀR	PPL	34 03 N	35 38 E	40803
AL BUWAYB	PPL	33 58 N	35 42 E	40803
AL BUWAYḌAH	PPL	33 22 N	35 35 E	40804
AL BUZŪRĪYAH SEE AL BĀZŪRĪYAH	PPL	33 15 N	35 16 E	40804
AL BWĀR	PPL	34 03 N	35 38 E	40803
'ALEETA SEE ḤAULAT AT TĪNAH	PPL	34 06 N	35 42 E	40803
'ĀLEIH SEE 'ĀLAYH, QAḌĀ'	ADMD	33 46 N	35 38 E	40803
'ĀLEIH SEE 'ĀLAYH	PPL	33 48 N	35 36 E	40803
ALENJ, TALLET EL SEE				
ALANJ, TALLAT AL	PK	34 31 N	36 07 E	40802
ALEY SEE 'ĀLAYH, QAḌĀ'	ADMD	33 46 N	35 38 E	40803
ALEY SEE 'ĀLAYH	PPL	33 48 N	35 36 E	40803
AL FAKHĪṬ	SLP	34 10 N	35 59 E	40802
AL FAKHĪṬ	SLP	34 16 N	36 10 E	40805
AL FĀKHŪRAH	HSE	33 56 N	36 06 E	40805
AL FĀKYAH	PPL	34 14 N	36 24 E	40805
AL FĀKYAH	PK	34 13 N	36 24 E	40805
AL FAQARĀT	PPL	34 15 N	36 07 E	40805
AL FARĀDĪS	PPL	34 17 N	35 56 E	40802
AL FARAMĀNĪYAH	PK	33 41 N	35 39 E	40803
AL FARDĪS	PPL	33 22 N	35 40 E	40804
AL FARSH	PPL	34 08 N	35 53 E	40803
AL FASQĪN	PPL	33 52 N	35 49 E	40803
AL FAṬḤĀN	PPL	34 06 N	35 46 E	40803
AL FĀṬŪR	HLL	33 15 N	35 26 E	40804
AL FĀ'ŪR	PPL	33 47 N	35 58 E	40805
AL FAWWĀR	PPL	33 54 N	35 50 E	40803
AL FAWWĀR	PPL	34 00 N	36 06 E	40805

APPROVED FOR RELEASE: 2007/02/20: CIA-RDP01-00707R000200060004-7

APPROVED FOR RELEASE: 2007/02/20: CIA-RDP01-00707R000200060004-7

AL FAWWĀR	PPL	34 13 N	35 55 E	4UR02
AL FAWWĀR	PPL	34 26 N	35 53 E	4UR02
AL FAWWĀR	SLP	33 38 N	35 34 E	4UR03
AL FAWWĀRAH	PPL	33 43 N	35 38 E	4UR03
AL FAYYĀḌĪYAH	PPL	33 51 N	35 33 E	4UR03
AL FĪDĀR	PPL	34 06 N	35 39 E	4UR03
AL FĪDĀR SEE FĪDĀR, NAHR AL	WAD	34 06 N	35 39 E	4UR03
AL FIRĀKHĪYAH	RUGL	33 14 N	35 18 E	4UR04
AL FIRĀSH	HLL	33 09 N	35 16 E	4UR04
AL FNAYDIQ SEE FUNAYDIQ	PPL	34 29 N	36 11 E	4UR02
ALFOÛN, OUÂDI LL SEE				
ALFŪN, WĀDĪ AL	WAD	34 29 N	36 19 E	4UR05
AL FRĪKAH	PPL	33 56 N	35 39 E	4UR03
AL FSĀGĪN	PPL	33 45 N	35 32 E	4UR03
AL FTĀḤ	CULT	33 39 N	35 47 E	4UR05
AL FTĀḤ	HLL	34 34 N	36 10 E	4UR02
AL FTĀḤ	RUGL	34 18 N	35 42 E	4UR02
AL FTĀḤ	SLP	34 16 N	35 56 E	4UR02
AL FTĀḤĀT	PPL	34 03 N	35 43 E	4UR03
AL FTĀḤĀT	PPL	34 14 N	35 46 E	4UR02
AL FUKHAYTAH	PPL	33 41 N	35 29 E	4UR03
AL FUKHKHĀRAH	RUIN	33 36 N	35 33 E	4UR03
ALFŪN, WĀDĪ AL	WAD	34 29 N	36 19 E	4UR05
AL FUNAYDIQ SEE FUNAYDIQ	PPL	34 29 N	36 11 E	4UR02
AL FUQCAYS	PK	33 35 N	35 58 E	4UR05
AL FURAYDĪS SEE AL FARDĪS	PPL	33 22 N	35 40 E	4UR04
AL FURAYDĪS	PPL	33 43 N	35 41 E	4UR03
AL FURAYDĪS	SLP	33 21 N	35 39 E	4UR04
AL FURN	PPL	33 49 N	35 32 E	4UR03
AL FURZUL	PPL	33 52 N	35 56 E	4UR05
AL FUṮUM	CLF	33 46 N	35 40 E	4UR03
AL GHĀB SEE AL MASQĀ	PPL	33 53 N	35 39 E	4UR03
AL GHĀB	MRSH	33 44 N	35 48 E	4UR05
AL GHĀBAH	PPL	33 51 N	35 58 E	4UR05
AL GHĀBAH	PPL	33 53 N	35 38 E	4UR03
AL GHĀBAH SEE AL MASQĀ	PPL	33 53 N	35 39 E	4UR03
AL GHĀBAH	PPL	33 57 N	35 47 E	4UR03
AL GHĀBAH	SLP	33 46 N	35 41 E	4UR03
AL GHĀBAH	SLP	33 47 N	35 40 E	4UR03
AL GHĀBAH	SLP	33 59 N	35 48 E	4UR03
AL GHĀBĀT	PPL	34 05 N	35 52 E	4UR03
AL GHĀBĀT	CULT	34 09 N	36 16 E	4UR05
AL GHABBĀṬĪYAH	PPL	33 35 N	35 35 E	4UR04
AL GHABBĪṬ	PPL	33 56 N	35 45 E	4UR03
AL GHABBĪṬ	HSE	33 54 N	35 49 E	4UR03
AL GHĀBIYAH	PPL	34 10 N	35 54 E	4UR02
AL GHĀBŪN	PPL	33 47 N	35 36 E	4UR03
AL GHAFAR	SLP	33 49 N	35 48 E	4UR05
AL GHALĀSHŪNAH	SLP	33 26 N	35 44 E	4UR04
AL GHANDŪRĪYAH SEE GHANDŪRĪYAH	PPL	33 16 N	35 26 E	4UR04
AL GHANDŪRĪYAH	PPL	33 41 N	35 25 E	4UR03
AL GHARB	RUGL	33 18 N	35 24 E	4UR04
AL GHARB	SPUR	34 21 N	35 47 E	4UR02
AL GHARBĪYAH	CULT	33 54 N	36 04 E	4UR05
AL GHARZ	SLP	33 58 N	36 13 E	4UR05
AL GHASSĀLĀT	SLP	33 27 N	35 32 E	4UR04
AL GHASSĀNĪYAH SEE GHASSĀNĪYAH	PPL	33 25 N	35 21 E	4UR04
AL GHAWĀBĪ	HSE	34 03 N	35 47 E	4UR03
AL GHAWARDALĪ	SLP	33 32 N	35 31 E	4UR04
AL GHAYDAH	PPL	33 52 N	35 49 E	4UR03
AL GHAYDAH	CULT	33 49 N	35 53 E	4UR05
AL GHAYDAR	CULT	34 17 N	35 41 E	4UR02
AL GHAZĀLAH	PPL	33 52 N	35 32 E	4UR03
AL GHAZĀLAH	SPUR	33 17 N	35 22 E	4UR04
AL GHĀZĪYAH	PPL	33 31 N	35 22 E	4UR04
AL GHAZWĀNĪYAH	CLF	33 32 N	35 41 E	4UR05

APPROVED FOR RELEASE: 2007/02/20: CIA-RDP01-00707R000200060004-7

APPROVED FOR RELEASE: 2007/02/20: CIA-RDP01-00707R000200060004-7

AL GHAZZĀWĪYĀT	CULT	33 22 N	35 16 E	4UR04
AL GHIMĀL	PPL	34 08 N	35 38 E	4UR03
AL GHĪNAH	PPL	34 02 N	35 43 E	4UR03
AL GHUBĀR	DPR	34 07 N	35 49 E	4UR03
AL GHUBĀRĪ	SPUR	33 27 N	35 45 E	4UR04
AL GHUBAYRAH	PPL	33 51 N	35 31 E	4UR03
AL GHUBAYRAH	WAD	33 56 N	35 37 E	4UR03
AL GHUBAYRI SEE AL GHUBAYRAH	PPL	33 51 N	35 31 E	4UR03
AL GHUDRĀN	WAD	33 09 N	35 16 E	4UR04
AL GHUDRĀN	WAD	33 17 N	35 20 E	4UR04
AL GHUMQ	PPL	34 05 N	35 39 E	4UR03
AL GHUWAYBAH	CULT	33 50 N	35 56 E	4UR05
AL GHUWAYYĀT	PPL	33 52 N	35 34 E	4UR03
AL GHUZAYYIL	CULT	33 45 N	35 57 E	4UR05
AL ḤABASH	PPL	33 55 N	35 48 E	4UR03
AL ḤABASH	SPUR	33 55 N	35 48 E	4UR03
AL ḤABASHĪ	PPL	34 18 N	35 45 E	4UR02
AL ḤABBĀL	PPL	34 09 N	35 44 E	4UR03
AL ḤABUĀKĪYAH	PPL	33 22 N	35 42 E	4UR04
AL ḤABĪS	PPL	33 05 N	35 25 E	4UR04
AL ḤADATH	PPL	33 50 N	35 32 E	4UR03
AL ḤADATH	PPL	34 00 N	36 02 E	4UR05
AL HADAWĀNĪ	SPUR	33 30 N	35 25 E	4UR04
AL HADR	RUGL	33 12 N	35 15 E	4UR04
AL ḤAFĀ'IR	PPL	34 05 N	36 04 E	4UR05
AL ḤAFFAH	PPLX	33 49 N	35 44 E	4UR03
AL ḤAFFAH	BSNH	34 31 N	36 14 E	4UR02
AL HAFFAH	SLP	33 54 N	35 49 E	4UR03
AL ḤĀFŪR	SPUR	33 06 N	35 26 E	4UR04
AL ḤAJJAH	PPL	33 29 N	35 23 E	4UR04
AL ḤAJJĀJĪYAH	RUIN	33 36 N	35 35 E	4UR03
AL ḤĀKŪR	PPL	34 32 N	36 03 E	4UR02
AL ḤALAZŪN	PPL	34 07 N	35 44 E	4UR03
AL ḤALAZŪN	SLP	34 06 N	35 47 E	4UR03
AL HALYŪNAH	SLP	33 52 N	35 45 E	4UR03
AL HAMADĪ	SPUR	33 18 N	35 37 E	4UR04
AL ḤAMĀMĪYĀT	TKR	33 10 N	35 15 E	4UR04
AL ḤAMĀSĪYĀT	PPL	34 01 N	35 44 E	4UR03
AL HAMBALAH	RUGL	33 16 N	35 26 E	4UR04
AL ḤAMMĀN	SFNG	33 12 N	35 26 E	4UR04
AL ḤAMMĀR	PPL	33 52 N	35 54 E	4UR05
AL ḤAMMĀR	CULT	33 47 N	36 00 E	4UR05
AL ḤAMMĀR	HLL	33 31 N	35 27 E	4UR04
AL ḤAMMĀR	WAD	33 11 N	35 19 E	4UR04
AL ḤAMMĀKAH	HLL	33 12 N	35 16 E	4UR04
AL ḤAMMĀKAH	HLL	33 16 N	35 21 E	4UR04
AL ḤAMRĀ'	PPL	33 43 N	35 28 E	4UR03
AL ḤAMRĀ'	PPL	34 11 N	35 53 E	4UR02
AL ḤAMRĀ'	PPL	34 14 N	35 42 E	4UR02
AL ḤAMRĀ'	PPL	34 38 N	36 23 E	4UR02
AL ḤAMRĀ'	CULT	33 47 N	35 55 E	4UR05
AL ḤAMRĀ'	RUGL	34 19 N	35 45 E	4UR02
AL ḤAMRĀ'	SLP	33 24 N	35 42 E	4UR04
AL ḤAMRĀ'	SLP	35 58 N	35 49 E	4UR03
AL ḤAMRĀT	AREA	34 07 N	36 16 E	4UR05
AL ḤAMRĀT	HLL	33 38 N	35 45 E	4UR05
AL ḤANAFAH	CULT	34 01 N	36 10 E	4UR05
AL ḤANĪYAH SEE AL ḤINNĪYAH	PPL	33 11 N	35 13 E	4UR04
AL ḤĀNŪTAH	RUGL	33 36 N	35 40 E	4UR03
AL ḤAQLAH	PPL	33 58 N	35 39 E	4UR03
AL ḤĀRAH	PPL	33 12 N	35 25 E	4UR04
AL ḤĀRAH	PPL	33 33 N	35 23 E	4UR04
AL ḤĀRAH	PPL	33 35 N	35 24 E	4UR03
AL ḤĀRAH	PPL	33 35 N	35 27 E	4UR03
AL ḤĀPAH	PPL	33 49 N	35 39 E	4UR03
AL ḤĀPAH	PPLX	33 51 N	35 52 E	4UR05

APPROVED FOR RELEASE: 2007/02/20: CIA-RDP01-00707R000200060004-7

APPROVED FOR RELEASE: 2007/02/20: CIA-RDP01-00707R000200060004-7

AL ḤĀRAH	PPL	34 01 N	35 47 E	4UR03
AL ḤĀRAH	PPL	34 08 N	35 39 E	4UR03
AL ḤĀRAH	PPL	34 10 N	35 42 E	4UR03
AL ḤĀRAH	PPL	34 11 N	35 43 E	4UR03
AL ḤĀRAH	PPL	34 13 N	36 19 E	4UR05
AL ḤĀRAH	PPL	34 14 N	35 41 E	4UR02
AL ḤĀRAH	HLL	33 10 N	35 26 E	4UR04
AL ḤARĀ'IC	PPL	34 12 N	35 51 E	4UR02
AL ḤARĀ'IC	HSE	33 59 N	35 46 E	4UR03
AL ḤARĀ'IC	LCTY	33 49 N	36 00 E	4UR05
AL ḤARF	PPL	33 34 N	35 33 E	4UR04
AL ḤARF	PPL	34 06 N	35 40 E	4UR03
AL ḤARF	PPL	34 09 N	35 46 E	4UR03
AL ḤARF	PPL	34 13 N	35 40 E	4UR02
AL ḤARF	HLL	34 29 N	36 02 E	4UR02
AL ḤARF	MT	33 36 N	35 37 E	4UR00
AL ḤARF	RUGE	33 46 N	35 41 E	4UR03
AL ḤARF	RUGE	34 00 N	35 39 E	4UR03
AL ḤARF	RUGE	34 15 N	35 49 E	4UR02
AL ḤARF	RUGE	34 18 N	36 18 E	4UR05
AL ḤARF	RUIN	33 32 N	35 30 E	4UR04
AL ḤARF	SLP	34 23 N	36 21 E	4UR05
AL ḤARĪQ	PPL	34 02 N	35 43 E	4UR03
AL ḤARĪQ	PPL	34 06 N	35 46 E	4UR03
AL ḤARĪQ	HLL	34 30 N	36 04 E	4UR02
AL ḤARĪQ	MT	33 07 N	35 19 E	4UR04
AL ḤARĪQ	RUGE	33 26 N	35 32 E	4UR04
AL ḤARĪQ	RUGE	34 26 N	35 13 E	4UR02
AL ḤARĪQ	RUGE	34 29 N	36 17 E	4UR00
AL ḤARĪQ	SLP	34 26 N	36 06 E	4UR02
AL ḤARĪQ	SPUR	33 18 N	35 25 E	4UR04
AL ḤARĪQAH	PPL	33 58 N	35 41 E	4UR03
AL ḤARĪQAH	PPL	33 59 N	35 46 E	4UR03

AL ḤARĪQAH	PPL	34 05 N	35 48 E	4UR03
AL ḤARĪQAH	PPL	34 08 N	35 45 E	4UR03
AL ḤARĪQAH	HLL	33 07 N	35 29 E	4UR04
AL ḤARĪQAH	MT	34 02 N	36 20 E	4UR05
AL ḤARĪQAH	PK	34 10 N	36 09 E	4UR05
AL ḤARĪQAH	PRON	33 35 N	35 40 E	4UR05
AL ḤARĪQAH	RUGE	33 26 N	35 36 E	4UR04
AL ḤARĪQAH	RVN	34 12 N	36 11 E	4UR05
AL ḤARĪQAH	SLP	34 27 N	36 21 E	4UR05
AL ḤARĪQAH	SPUR	33 31 N	35 51 E	4UR05
AL ḤĀRITHĪYAH	PPL	33 23 N	35 17 E	4UR04
AL HARMAL SEE HIRMIL, QAŢĀ' AL	ADMD	34 20 N	36 28 E	4UR05
AL HARMAL SEE AL HIRMIL	PPL	34 23 N	36 23 E	4UR05
AL ḤARQĀN	LCTY	33 41 N	35 26 E	4UR03
AL ḤARQĀN	SPUR	33 45 N	35 33 E	4UR03
AL ḤAŞĀFĪĪ	LCTY	33 11 N	35 24 E	4UR04
AL ḤAŞĀḤĪŞ	WAD	33 50 N	35 44 E	4UR03
AL ḤASAK	PPL	33 59 N	35 46 E	4UR03
AL ḤASANAH	RUIN	33 40 N	35 37 E	4UR03
AL ḤASHĪSH	HLL	34 33 N	36 12 E	4UR02
AL ḤASSĀNĪYAH	PPL	33 31 N	35 27 E	4UR04
AL ḤASWĀNĪ	PPL	34 04 N	35 44 E	4UR03
AL ḤĀṬŪM	CULT	33 43 N	35 48 E	4UR05
AL ḤĀ'ŪZ	PPL	34 06 N	36 04 E	4UR05
AL ḤAWĀNĪT	SLP	34 23 N	36 02 E	4UR02
AL ḤAWAR	HSE	34 12 N	35 49 E	4UR02
AL HAWĀRĀ	HLL	33 30 N	35 25 E	4UR04
AL ḤAWĀRĪT	OCH	33 29 N	35 44 E	4UR04
AL HAWĀYĀ	SLP	33 13 N	35 29 E	4UR04
AL ḤAWGĀ	PPL	34 16 N	35 56 E	4UR02
AL ḤAWRĀNĪYAH	HLL	33 17 N	35 27 E	4UR04
AL ḤAWSH	PPL	33 29 N	35 45 E	4UR05
AL ḤAWSH	CULT	33 15 N	35 14 E	4UR04

APPROVED FOR RELEASE: 2007/02/20: CIA-RDP01-00707R000200060004-7

APPROVED FOR RELEASE: 2007/02/20: CIA-RDP01-00707R000200060004-7

AL ḤAWSH	SPUR	33 17 N	35 19 E	40R04
AL ḤAWṬAH	PPL	33 33 N	35 23 E	40R04
AL ḤAWṬAH	HLL	33 18 N	35 28 E	40R04
AL ḤAWWĀKAH	PPL	34 25 N	36 04 E	40R02
AL ḤĀZIMĪYAH	PPL	33 52 N	35 32 E	40R03
AL ḤĀZIMĪYAH	PPL	34 23 N	36 03 E	40R02
AL ḤĀZŪRAH	BLDG	34 13 N	35 59 E	40R02
AL ḤBĀBĪYAH	PPL	33 35 N	35 24 E	40R04
AL HIBHĀRĪYAH SEE AL HABHĀRĪYAH	PPL	33 22 N	35 42 E	40R04
AL HIDD	PPL	33 34 N	36 09 E	40R02
AL HILĀLĪYAH	PPL	33 34 N	35 24 E	40R04
AL HILĀLĪYAH	PPL	33 50 N	35 38 E	40R03
AL ḤILWAH SEE AL ḤULWAH	PPL	33 37 N	36 00 E	40R05
AL ḤILWAH SEE AL ḤULWAH	PPL	34 11 N	35 38 E	40R03
AL ḤIMÁ	RUGE	33 09 N	35 23 E	40R04
AL ḤIMÁ	RUGE	33 11 N	35 23 E	40R04
AL ḤIMÁ	SLP	33 29 N	35 32 E	40R04
AL ḤIMÁ	SPUR	33 08 N	35 20 E	40R04
AL ḤIMĀRAH	HLL	33 27 N	35 30 E	40R04
AL ḤIMĀRĪ	SLP	33 56 N	35 58 E	40R05
AL ḤIMĀRĪYĀT	OCH	34 20 N	35 44 E	40R02
AL ḤIMĪ	MT	34 16 N	35 43 E	40R02
AL ḤIMĪ	SLP	33 46 N	35 40 E	40R03
AL ḤIMĪ	SLP	33 57 N	35 50 E	40R03
AL ḤIMĪ	SLP	34 12 N	35 51 E	40R02
AL ḤINNĪYAH	PPL	33 11 N	35 13 E	40R04
AL ḤIQĀB	MT	34 09 N	36 07 E	40R05
AL ḤIQR	PPL	34 30 N	35 56 E	40R02
AL ḤIRDAWSH	PPL	33 40 N	35 29 E	40R03
AL ḤIRĪ	PPL	34 18 N	35 43 E	40R02
AL HIRMĀS	SLP	33 23 N	35 38 E	40R04
AL HIRMIL SEE HIRMIL, GADĀ' AL	ADMD	34 20 N	36 28 E	40R05
AL HIRMIL	PPL	34 23 N	36 23 E	40R05
AL HIRMIL	HLL	34 22 N	36 25 E	40R05
AL ḤĪṢAH	PPL	34 36 N	36 03 E	40R02
AL ḤIṢĀR	PPL	34 00 N	35 43 E	40R03
AL ḤISBAH	HLL	33 05 N	35 10 E	40R04
AL HĪSHAH	SPUR	34 17 N	35 55 E	40R02
AL ḤIṢN	MT	33 46 N	35 42 E	40R03
AL ḤIṢN	MT	34 00 N	35 40 E	40R03
AL ḤIṢN	MT	34 01 N	36 18 E	40R05
AL ḤIṢN	RUGE	33 29 N	35 31 E	40R04
AL ḤIṢN	RUIN	33 54 N	35 57 E	40R05
AL ḤRĀZMĪN	PPL	34 08 N	35 47 E	40R03
AL ḤUBĀSHĀT	SPUR	33 58 N	35 45 E	40R03
AL ḤUDŪD	CULT	33 48 N	35 57 E	40R05
AL ḤŪLAH SEE ḤŪLÂ	PPL	33 12 N	35 31 E	40R04
AL ḤULWAH	PPL	33 37 N	36 00 E	40R05
AL ḤULWAH	PPL	34 11 N	35 38 E	40R03
AL ḤŪMĀNĪ	RUGE	33 39 N	35 42 E	40R03
AL ḤUMAYKAH	PPL	34 29 N	36 03 E	40R02
AL ḤUMAYKAH	PPL	34 31 N	36 20 E	40R02
AL ḤUMAYṢ SEE ḤMAYṢ	PPL	34 20 N	35 56 E	40R02
AL ḤUMAYYIR	HLL	34 32 N	36 05 E	40R02
AL ḤUMṢĪYAH	PPL	33 33 N	35 33 E	40R04
AL HUNŪD	PPL	34 15 N	35 56 E	40R02
AL ḤUQAYLAH	SPUR	34 20 N	35 57 E	40R02
AL ḤUQBĀN	MT	33 10 N	35 21 E	40R04
AL ḤUQŪL	PK	33 41 N	35 38 E	40R03
AL ḤURANĪ	SPUR	33 54 N	35 48 E	40R03
AL ḤURĀNĪYAH	PPL	33 35 N	35 34 E	40R04
AL ḤURĀNĪYAH	RUGE	33 19 N	35 47 E	40R02
AL ḤURAYF	RUIN	34 03 N	35 40 E	40R03
AL ḤURAYFĀT	PPL	34 09 N	35 46 E	40R03
AL ḤURAYFĀT	HLL	33 23 N	35 37 E	40R04
AL ḤURAYSHAH	SPUR	34 14 N	36 17 E	40R05

APPROVED FOR RELEASE: 2007/02/20: CIA-RDP01-00707R000200060004-7

APPROVED FOR RELEASE: 2007/02/20: CIA-RDP01-00707R000200060004-7

AL ḤURAYSHĪ	OCH	34 22 N	35 45 E	40802
AL HURĪ SEE AL HIRĪ	PPL	34 18 N	35 43 E	40802
AL ḤŪRĪYAH	PPL	34 12 N	35 43 E	40802
AL ḤURKĪYAH	SLP	34 19 N	35 52 E	40802
AL ḤURSHĀYAH	SPUR	34 23 N	35 48 E	40802
AL ḤURŪF	BLDG	34 07 N	35 44 E	40803
AL ḤURŪF	RUGE	33 34 N	35 52 E	40805
AL ḤUSAYN	CLF	33 56 N	35 47 E	40803
AL ḤUṢAYN	PPL	34 03 N	35 43 E	40803
AL ḤUSAYNĀT	HSE	34 09 N	35 45 E	40803
AL ḤUSAYNĪYAH	RUGE	33 30 N	35 21 E	40804
AL ḤUSNÁ	ML	33 41 N	35 32 E	40803
AL ḤUṢŪN	PPL	34 06 N	35 44 E	40803
AL ḤUṢŪN SEE AL WĀDĪ	PPL	34 09 N	35 47 E	40803
AL HŪWIH	CAVE	33 52 N	35 49 E	40803
AL HŪWAH	CAVE	34 22 N	35 52 E	40802
AL ḤUWAYSH	PPL	34 30 N	36 07 E	40802
ʿALĪ, ʿAYN	SPNG	34 33 N	36 08 E	40802
ʿĀLĪ, ḌAHR AL	MT	34 06 N	35 57 E	40803
ʿĀLĪ, JABAL	HLL	33 16 N	35 21 E	40804
ʿĀLĪ, JABAL AL	CLF	33 50 N	36 13 E	40805
ʿĀLĪ, JABAL AL	MT	33 56 N	35 51 E	40803
ʿALĪ, KHALLAT	RVN	33 27 N	35 35 E	40804
ʿALĪ, QUBBAT	TMB	33 52 N	36 05 E	40805
ʿALĪ, QURNAT	MT	34 21 N	35 59 E	40802
ʿĀLĪ, TALLAT AL	MT	34 34 N	36 14 E	40802
ʿALĪ, WĀDĪ	WAD	33 37 N	35 49 E	40805
ʿALĪ, WĀDĪ	WAD	33 49 N	35 41 E	40803
ʿĀLĪ, WĀDĪ AL	WAD	33 22 N	35 24 E	40804
ALIA SEE ʿĀLAYH	PPL	33 48 N	35 36 E	40803
ʿALĪ AD DĪN, KHALLAT	WAD	33 12 N	35 24 E	40804
ʿALĪ AL KURDĪ, WĀDĪ	WAD	33 51 N	36 02 E	40805
ʿALĪ AN NAHRĪ	PPL	33 51 N	36 01 E	40805
ʿALĪ AṢ ṢAGHĪR, WĀDĪ	WAD	33 28 N	35 41 E	40805
ʿALĪ AṬ ṬĀHIR	TMB	33 22 N	35 31 E	40804
AL ʿIBB	HLL	33 35 N	35 26 E	40803
ALI DAOŪD, OUÂDI SEE				
ʿALĪ DĀWŪD, WĀDĪ	WAD	33 15 N	35 22 E	40804
ʿALĪ DĀWŪD, WĀDĪ	WAD	33 15 N	35 22 E	40804
ALI EL KOURDI, OUÂDI SEE				
ʿALĪ AL KURDĪ, WĀDĪ	WAD	33 51 N	36 02 E	40805
ALI EN NAHRI SEE ʿALĪ AN NAHRĪ	PPL	33 51 N	36 01 E	40805
AL IFRĪZ	HLL	33 08 N	35 27 E	40804
ʿALĪ ḤASAN, KHALLAT	WAD	33 28 N	35 25 E	40804
ALI HASSANE, KHALLET SEE				
ʿALĪ ḤASAN, KHALLAT	WAD	33 28 N	35 25 E	40804
ʿALĪ ʿĪSÁ, RUʿAYSAT	HLL	33 12 N	35 22 E	40804
ʿALĪ KHIḌR, ʿAYN	SPNG	34 24 N	36 14 E	40805
ALÎM, DAHR SEE				
BŪ ʿALAM BAYT AD DĪN, ḌAHR	MT	33 47 N	35 46 E	40803
ʿALĪ MANṢŪR, KHALLAT	WAD	33 09 N	35 29 E	40804
AL INJĀṢ	CULT	33 46 N	35 58 E	40805
AL INJĀṢAH	CULT	33 59 N	36 09 E	40805
AL INṢĀRĪYAH	PPL	33 25 N	35 17 E	40804
ʿALĪGAH, WĀDĪ AL	WAD	33 09 N	35 28 E	40804
AL IRKFĪ	HLL	34 17 N	35 43 E	40802
AL IṢTABIL SEE AL ISṬABL	PPL	33 45 N	35 53 E	40805
AL ISṬABL	PPL	33 32 N	35 28 E	40804
AL ISṬABL	PPL	33 45 N	35 53 E	40805
ʿĀLĪTĀ	PPL	34 05 N	35 41 E	40803
ʿĀLIYAH, QURNAT AL	MT	34 23 N	36 06 E	40802
ʿĀLIYAH, QURNAT AL	PK	34 09 N	35 51 E	40803
ʿĀLIYAH, QURNAT AL	PK	34 11 N	36 06 E	40805
ʿĀLIYAH, TALLAT AL	HLL	34 35 N	36 09 E	40802
ʿĀLIYAH, TALLAT AL	MT	34 32 N	36 17 E	40802
ʿĀLIYAH, TALLAT AL	RUGE	34 33 N	36 17 E	40802
ALIYE SEE ʿĀLAYH	PPL	33 48 N	35 36 E	40803

APPROVED FOR RELEASE: 2007/02/20: CIA-RDP01-00707R000200060004-7

APPROVED FOR RELEASE: 2007/02/20: CIA-RDP01-00707R000200060004-7

ʿALĪYYĀ, ḌUHŪR AL	MT	33 41 N	35 43 E	40803
ʿALĪYYĀ, ḌUHŪR AL	MT	33 44 N	35 45 E	40803
ʿALĪ ẒĀHIR, JŪRA'	WAD	33 10 N	35 28 E	40804
AL ʿIZZĪYAH	PPL	33 11 N	35 14 E	40804
AL ʿIZZĪYAH	RUGE	33 17 N	35 15 E	40804
AL JAʿĀYIL	PPL	33 44 N	35 39 E	40803
AL JABAL	HLL	33 13 N	35 26 E	40804
AL JABAL	MT	33 18 N	35 25 E	40804
AL JABAL	MT	33 30 N	35 29 E	40804
AL JABAL	RUGE	33 38 N	35 35 E	40803
AL JABALAH	HLL	33 38 N	35 48 E	40805
AL JABALAH	SLP	33 21 N	35 36 E	40804
AL JABBĀNĪ	SLP	34 16 N	36 08 E	40802
AL JADĪDAH	CULT	34 04 N	36 07 E	40805
AL JAHHĀF	KRST	33 34 N	35 57 E	40805
AL JĀHILĪYAH	PPL	33 40 N	35 31 E	40803
AL JĀHILĪYIH SEE AL JĀHILĪYAH	PPL	33 40 N	35 31 E	40803
AL JĀJAH SEE ʿUSHSH AD DAJĀJAH	PK	33 33 N	35 48 E	40805
AL JALĀLĪ	HLL	33 11 N	35 19 E	40804
AL JALSAH	SLP	34 04 N	35 46 E	40803
AL JAMĀJIM	SPUR	33 59 N	35 45 E	40803
AL JANĀʾIN	FRST	33 29 N	35 31 E	40804
AL JANĀJIL	MT	33 16 N	35 27 E	40804
AL JANŪB SEE JANŪB, MUḤĀFAẒAT AL	ADMD	33 20 N	35 30 E	40804
AL JAQMĀ	SPUR	33 07 N	35 14 E	40804
AL JAʿR	PPL	34 34 N	36 06 E	40802
AL JARBĀNAH	RUGE	33 39 N	35 34 E	40803
AL JARMAQ	PPL	33 23 N	35 32 E	40804
AL JARNĪQ	HLL	33 08 N	35 13 E	40804
AL JARRĀFĀT	SPUR	33 30 N	35 26 E	40804
AL JARRĀR	CULT	33 47 N	35 56 E	40805
AL JAWHARĪYAH	PPL	33 20 N	35 25 E	40804
AL JAWLĀNĪ	CULT	33 44 N	35 54 E	40805
AL JAWWĀNĪYĀT	SLP	34 04 N	36 16 E	40805

AL JAWZ	PPL	34 28 N	36 16 E	40805
AL JAWZAH	HSE	33 51 N	35 49 E	40805
AL JAWZAH	SLP	33 56 N	35 47 E	40803
AL JAZĀʾIR	RUIN	33 30 N	35 31 E	40804
AL JAZĪRAH	PPL	33 43 N	35 51 E	40805
AL JAZĪRAH	HLL	33 07 N	35 22 E	40804
AL JAZĪRAH	WAD	33 09 N	35 17 E	40804
AL JDAYDAH SEE AL JUDAYDAH	PPL	34 15 N	36 23 E	40805
AL JDAYDIH SEE AL JUDAYDAH	PPL	34 32 N	36 04 E	40802
AL JIBĀL	MT	34 27 N	36 13 E	40802
AL JIBUAYN	PPL	33 07 N	35 14 E	40804
AL JISR	PPL	34 15 N	36 01 E	40802
AL JISR	CULT	34 03 N	36 06 E	40805
AL JISR	SLP	33 53 N	35 48 E	40803
AL JIWĀR	PPL	33 56 N	35 44 E	40803
AL JIWĀR	HSE	33 44 N	35 39 E	40803
AL JIWĀR	MT	33 39 N	35 37 E	40803
AL JIWĀR	RUGE	33 08 N	35 21 E	40804
AL JIWĀR	RUGE	33 38 N	35 35 E	40803
AL JIWĀR	TKR	33 09 N	35 18 E	40804
AL JĪYAH	PPL	33 40 N	35 26 E	40803
AL JLAYLĪYAH	PPL	33 36 N	35 32 E	40803
AL JŪBAH	SLP	33 46 N	36 00 E	40805
AL JUBĀNĪYAH	PPL	34 11 N	36 11 E	40805
AL JUBAYL	HLL	33 14 N	35 22 E	40804
AL JUBAYL	MT	33 10 N	35 22 E	40804
AL JUBAYYIL	MT	33 08 N	35 22 E	40804
AL JURBĀT	BSNH	33 37 N	35 59 E	40805
AL JŪBĪYAH	HLL	33 34 N	35 31 E	40804
AL JUDAYDAH	PPL	33 33 N	35 35 E	40804
AL JUDAYDAH SEE JUDAYDAT ASH SHŪF	PPL	33 40 N	35 36 E	40803
AL JUDAYDAH	PPL	33 51 N	35 34 E	40803
AL JUDAYDAH	PPL	33 54 N	35 34 E	40803

APPROVED FOR RELEASE: 2007/02/20: CIA-RDP01-00707R000200060004-7

APPROVED FOR RELEASE: 2007/02/20: CIA-RDP01-00707R000200060004-7

AL JUDAYDAH	PPL	34 04 N	35 42 E	40803
AL JUDAYDAH	PPL	34 15 N	36 23 E	40805
AL JUDAYDAH	PPL	34 32 N	36 04 E	40802
AL JUDAYDAH	PPL	34 36 N	36 17 E	40802
AL JUDAYDAH SEE JUDAYDAH, DAYR AL	CVNT	34 22 N	35 54 E	40802
AL JUDAYDAH	RUGE	34 21 N	35 53 E	40802
AL JUDAYDIH SEE JUDAYDAT ASH SHŪF	PPL	33 40 N	35 36 E	40803
AL JUDHŪ'	HLL	34 35 N	36 14 E	40802
AL JULĀḤĪYAH	HLL	33 21 N	35 37 E	40804
AL JULJULAH	HLL	33 28 N	35 30 E	40804
AL JUMAYLĪYAH	PPL	33 36 N	35 25 E	40803
AL JUMJUMAH	SLP	34 15 N	35 49 E	40802
AL JUMMAYZAH	PPLA	33 59 N	35 38 E	40803
AL JUNDĪ	PPL	34 12 N	35 45 E	40802
AL JUNJULĀT	SPUR	33 09 N	35 23 E	40804
AL JŪRAH	SLP	33 51 N	35 49 E	40805
AL JURAYD	PPL	33 40 N	35 33 E	40803
AL JURAYD	PPL	34 04 N	35 43 E	40803
AL JURAYD	LCTY	33 58 N	35 48 E	40803
AL JURAYN AL FAWQĀ	HSE	33 22 N	35 35 E	40804
AL JURAYNĀT	SLP	34 19 N	35 46 E	40802
AL JURAYN AT TAḤTĀ	RUIN	33 22 N	35 33 E	40804
AL JURD	MT	33 13 N	35 24 E	40804
AL JURD	MT	33 37 N	35 29 E	40803
AL JURD	PK	33 37 N	35 32 E	40803
AL JURN	PPL	33 12 N	35 26 E	40804
AL JURN	CULT	33 45 N	35 53 E	40805
AL JUWAR	HSE	33 59 N	35 43 E	40803
AL JUWAYSHĪYAH	VINS	33 39 N	35 44 E	40805
AL JUWAYZAH	BSNH	33 55 N	35 42 E	40803
AL JUZAYNĪYAH	RUGE	34 27 N	36 16 E	40805
AL KAFR	PPL	34 09 N	35 42 E	40803
AL KAḤḤĀLAH	PPL	33 49 N	35 35 E	40803
AL KAḤLŪNĪYAH	PPL	33 39 N	35 35 E	40803
AL KAḤLŪNĪYAH	PPL	33 49 N	35 40 E	40803
AL KALLĀSAH	RVN	33 15 N	35 26 E	40804
AL KANBŪSH	WAD	33 15 N	35 22 E	40804
AL KANĪSAH	PPL	34 34 N	36 07 E	40802
AL KANĪSAH	SPUR	33 52 N	35 53 E	40805
AL KARNĪSH	PPL	34 15 N	35 42 E	40802
AL KASĀ'IR	PPL	34 00 N	35 41 E	40803
AL KASĀ'IR	CLF	33 59 N	35 45 E	40803
AL KASĀ'IR	HLL	33 09 N	35 24 E	40804
AL KASĀ'IR	HLL	33 32 N	35 52 E	40805
AL KASĀ'IR	RUGE	33 07 N	35 15 E	40804
AL KASĀ'IR	SLP	33 27 N	35 18 E	40804
AL KASĀ'IR	SPUR	33 15 N	35 22 E	40804
AL KASĀ'IR	SPUR	33 29 N	35 38 E	40805
AL KASLĪK	PPL	33 59 N	35 37 E	40803
AL KASRAWĀNĪYAH	RUGE	33 22 N	35 33 E	40804
AL KASSĀKĀT	CULT	33 49 N	35 58 E	40805
AL KATIF	CULT	33 54 N	36 04 E	40805
AL KAYYĀL	HLL	34 01 N	36 11 E	40805
ALK ER RAYESS SEE ḤAGL AR RAYYIS	PPL	34 04 N	35 44 E	40803
AL KHALAL	PPL	34 04 N	35 41 E	40803
AL KHALĀLĪ	HLL	33 40 N	35 46 E	40805
AL KHALĀLĪ	MT	33 30 N	35 46 E	40805
AL KHALĀLĪ	RVN	33 13 N	35 21 E	40804
AL KHALAWĀT	PPL	33 51 N	35 44 E	40803
AL KHALAWĀT	SHRN	33 36 N	35 37 E	40803
AL KHĀLIDĪYAH	PPL	34 22 N	35 55 E	40802
AL KHĀLIṢAH	PPL	34 38 N	36 19 E	40802
AL KHĀLIṢAH	HLL	33 25 N	35 31 E	40804
AL KHALĪYAH	CULT	33 40 N	35 48 E	40805
AL KHALLAH	PPL	34 04 N	35 48 E	40803
AL KHALLAH	FKST	33 28 N	35 35 E	40804

APPROVED FOR RELEASE: 2007/02/20: CIA-RDP01-00707R000200060004-7

APPROVED FOR RELEASE: 2007/02/20: CIA-RDP01-00707R000200060004-7

AL KHALLAH	HSE	33 56 N	35 48 E	40R03
AL KHALLĀT	HLL	33 38 N	35 38 E	40R03
AL KHALLĀT	SPUR	33 35 N	35 55 E	40R05
AL KHALWAH	PPL	33 25 N	35 44 E	40R04
AL KHALWAH	MT	33 41 N	35 36 E	40R03
AL KHALWAH	RUGE	33 48 N	35 31 E	40R03
AL KHALWAH	SHRN	33 41 N	35 35 E	40R03
AL KHALWAH	SLP	33 49 N	35 33 E	40R03
AL KHALWĀT SEE AL KHALWAH	PPL	33 25 N	35 44 E	40R04
AL KHAMMĀRAH	MT	33 07 N	35 20 E	40R04
AL KHANĀDIQ	SPUR	33 27 N	35 31 E	40R04
AL KHANNŪSĪYAH	SLP	33 29 N	35 23 E	40R04
AL KHANSHĀRAH SEE AL KHINSHĀRAH	PPL	33 55 N	35 44 E	40R03
AL KHĀNŪG	PPLA	33 58 N	35 43 E	40R03
AL KHĀNŪG	HLL	33 14 N	35 21 E	40R04
AL KHĀNŪG	RUGE	34 30 N	36 05 E	40R02
AL KHĀNŪG	RVN	33 05 N	35 24 E	40R04
AL KHĀNŪG	RVN	33 08 N	35 16 E	40R04
AL KHĀNŪG	WAD	33 15 N	35 18 E	40R04
AL KHAKĀB	CULT	33 27 N	35 18 E	40R04
AL KHAKĀDĪSH	HLL	33 57 N	36 12 E	40R05
AL KHAKĀ'IB	PPL	33 21 N	35 18 E	40R04
AL KHARĀ'IB	PPL	34 01 N	35 41 E	40R03
AL KHAKĀ'IB	PPL	34 05 N	35 42 E	40R03
AL KHARĀ'IB	PPL	34 14 N	36 18 E	40R05
AL KHAKĀ'IB	CULT	33 32 N	35 40 E	40R05
AL KHARĀ'IB	CULT	34 07 N	36 09 E	40R05
AL KHARĀ'IB	HLL	33 15 N	35 20 E	40R04
AL KHAKĀ'IB	HLL	33 45 N	35 27 E	40R03
AL KHARĀ'IB	HLL	34 17 N	35 43 E	40R02
AL KHAKĀ'IB	HSE	33 58 N	35 46 E	40R03
AL KHARĀ'IB	LCTY	33 48 N	35 38 E	40R03
AL KHARĀ'IB	MT	34 20 N	35 57 E	40R02
AL KHAKĀ'IB	PK	33 43 N	35 37 E	40R03
AL KHAKĀ'IB	RUGE	33 56 N	35 58 E	40R05
AL KHARĀ'IB	RUIN	33 48 N	35 39 E	40R03
AL KHAKĀ'IB	SPUR	33 33 N	35 48 E	40R05
AL KHARĀWĪB	SPUR	33 10 N	35 21 E	40R04
AL KHARAYIB SEE AL KHAKĀ'IB	PPL	33 21 N	35 18 E	40R04
AL KHĀRIBAH	PPL	34 11 N	35 45 E	40R02
AL KHARJAH	SLP	33 34 N	35 49 E	40R05
AL KHAHNŪBAH	RUIN	34 37 N	36 08 E	40R02
AL KHARRĀR	SPNG	33 56 N	36 00 E	40R05
AL KHARRĀṬ SEE AL QAKĀH	PK	33 33 N	35 37 E	40R03
AL KHARRŪB	PPL	34 24 N	36 01 E	40R02
AL KHARRŪBĀT	MT	33 46 N	35 29 E	40R03
AL KHASHINAH	HLL	33 13 N	35 17 E	40R04
AL KHASHM	MT	33 07 N	35 11 E	40R04
AL KHAWĀBI'	WAD	33 09 N	35 25 E	40R04
AL KHAWKH	SPUR	34 34 N	36 20 E	40R02
AL KHAWLAH	RUIN	33 39 N	35 32 E	40R03
AL KHAWTĀ	MT	33 08 N	35 21 E	40R04
AL KHAYYĀM	PPL	33 42 N	35 27 E	40R03
AL KHIḌR	PPL	33 54 N	36 07 E	40R05
AL KHIḌR	CULT	34 00 N	36 06 E	40R05
AL KHIḌR	RUIN	34 36 N	36 24 E	40R02
AL KHIḌR	SHRN	33 27 N	35 17 E	40R04
AL KHINSHĀRAH	PPL	33 55 N	35 44 E	40R03
AL KHIRBAH	PPL	33 19 N	35 34 E	40R04
AL KHIRBAH	PPL	33 35 N	35 32 E	40R03
AL KHIRBAH	PPL	34 00 N	35 44 E	40R03
AL KHIRBAH	PPL	34 03 N	35 39 E	40R03
AL KHIRBAH	PPL	34 35 N	36 01 E	40R02
AL KHIRBAH	HLL	33 22 N	35 25 E	40R04
AL KHIRBAH	PK	33 35 N	35 25 E	40R04
AL KHIRBAH	RUGE	34 27 N	35 58 E	40R02

APPROVED FOR RELEASE: 2007/02/20: CIA-RDP01-00707R000200060004-7

APPROVED FOR RELEASE: 2007/02/20: CIA-RDP01-00707R000200060004-7

AL KHISHMAH	SLP	33 07 N	35 17 E	40R04
AL KHIYĀM	PPL	33 19 N	35 36 E	40R04
AL KHIYĀMAH	PPL	33 41 N	35 51 E	40R05
AL KHKAYBIH SEE AL KHURAYBAH	PPL	33 20 N	35 39 E	40R04
AL KHUḌAYRAH	PPL	34 05 N	35 42 E	40R03
AL KHUḌAYRĪYAH	RUGE	34 12 N	35 53 E	40R02
AL KHUḌR SEE AL KHIḌR	PPL	33 54 N	36 07 E	40R05
AL KHUMSĪYAH	RUGE	33 12 N	35 18 E	40R04
AL KHURAYBAH	PPL	33 13 N	35 18 E	40R04
AL KHURAYBAH	PPL	33 20 N	35 39 E	40R04
AL KHURAYBAH	PPL	33 39 N	35 38 E	40R03
AL KHURAYBAH	PPL	33 49 N	35 43 E	40R03
AL KHURAYBAH	PPL	33 52 N	36 09 E	40R05
AL KHURAYBAH	PPL	34 29 N	36 08 E	40R02
AL KHURAYBAH	HLL	33 23 N	35 28 E	40R04
AL KHURAYBAH	HLL	34 14 N	35 48 E	40R02
AL KHURAYBAH	MT	33 34 N	35 45 E	40R05
AL KHURAYBAH	SLP	33 57 N	35 48 E	40R03
AL KHURAYBĀT	HLL	33 32 N	35 52 E	40R05
AL KHURAYYIB SEE AL KHARĀ'IB	PPL	33 21 N	35 18 E	40R04
AL KHURAYZAH	PPL	34 15 N	35 45 E	40R02
AL KHURAYZĀT	CULT	33 44 N	35 49 E	40R05
AL KHURR	WAD	33 07 N	35 13 E	40R04
AL KHURSHĪM	MT	34 05 N	36 03 E	40R05
AL KHURWAY'AH SEE AL MAJĪDĪYAH	PPL	33 17 N	35 40 E	40R04
AL KHUSHA'	SPUR	34 23 N	36 10 E	40R02
AL KHUSH'AH	KRST	34 21 N	36 06 E	40R02
AL KHUSH'AH	SLP	34 28 N	35 56 E	40R02
AL KHUSHAYNAH	MT	34 02 N	35 55 E	40R03
AL KHUSŪF	SLP	33 59 N	35 48 E	40R03
AL KHUWAYBAH	CULT	34 04 N	36 05 E	40R05
AL KHUWAYKHĀT	HLL	33 40 N	35 46 E	40R05
AL KISRĀN	OCH	33 29 N	35 25 E	40R04

AL KITF	HLL	34 38 N	36 11 E	40R02
AL KNAYSAH	PPL	33 13 N	35 16 E	40R04
AL KNAYSAH	PPL	33 43 N	35 35 E	40R03
AL KNAYSAH	PPL	33 52 N	35 40 E	40R03
AL KNAYSAH	PPL	34 07 N	36 10 E	40R05
AL KNAYSAH SEE AL QARĀḤINAH	PPL	34 33 N	36 07 E	40R02
AL KNAYSAH	PPL	34 37 N	36 01 E	40R02
AL KNAYSAH	HLL	33 09 N	35 22 E	40R04
AL KNAYSIH SEE AL KNAYSAH	PPL	34 07 N	36 10 E	40R05
AL KSĀR	PPL	33 59 N	35 46 E	40R03
AL KSĀR	CULT	33 48 N	35 54 E	40R05
AL KSĀR	HLL	33 10 N	35 29 E	40R04
AL KSĀR	MT	33 09 N	35 20 E	40R04
AL KSĀR	OCH	33 38 N	35 46 E	40R05
AL KSĀR	PK	34 23 N	36 07 E	40R02
AL KSĀR	PROM	33 41 N	35 44 E	40R05
AL KSĀR	RUGE	33 10 N	35 17 E	40R04
AL KSĀR	RUGE	33 13 N	35 25 E	40R04
AL KSĀR	RUGE	33 15 N	35 16 E	40R04
AL KSĀRAH	PPL	34 11 N	35 56 E	40R02
AL KSĀRAH	HLL	34 02 N	36 14 E	40R05
AL KSĀRAH	LCTY	33 56 N	35 49 E	40R03
AL KSĀRAH	PK	34 16 N	35 47 E	40R02
AL KUFAYR SEE KUFAYR AZ ZAYT	PPL	33 26 N	35 44 E	40R04
AL KUFŪN SEE KFŪN	PPL	34 09 N	35 42 E	40R03
AL KUFŪR	PPL	33 24 N	35 27 E	40R04
AL KUFŪR	PPL	34 02 N	35 42 E	40R03
AL KUNAYSAH SEE AL KNAYSAH	PPL	33 52 N	35 40 E	40R03
AL KUNAYYISAH SEE AL KNAYSAH	PPL	33 52 N	35 40 E	40R03
AL KUNAYYISAH SEE AL KNAYSAH	PPL	34 07 N	36 10 E	40R05
AL KUNAYYISAH SEE AL QARĀḤINAH	PPL	34 33 N	36 07 E	40R02
AL KŪRAH SEE KŪRAH, QAḌĀ' AL	ADMD	34 18 N	35 48 E	40R02
AL KŪRAH	PLAT	34 19 N	35 50 E	40R02

APPROVED FOR RELEASE: 2007/02/20: CIA-RDP01-00707R000200060004-7

APPROVED FOR RELEASE: 2007/02/20: CIA-RDP01-00707R000200060004-7

AL KURAYMĀT	MT	34 00 N	35 58 E	40805
AL KURDĪYAH	HLL	33 14 N	35 17 E	40804
AL KURŪM	PPL	34 29 N	36 02 E	40802
AL KURŪM	CULT	34 02 N	36 11 E	40805
AL KURŪM	CULT	34 08 N	36 09 E	40805
AL KURŪM	LCTY	34 27 N	36 06 E	40802
AL KURŪM	SPUR	33 34 N	35 32 E	40804
AL KUSHK	HLL	33 06 N	35 11 E	40804
AL KUSRĀN	SLP	33 12 N	35 15 E	40804
AL KUTAYFAH	SDL	33 20 N	35 37 E	40804
AL KWĀSHRAH	PPL	34 37 N	36 12 E	40802
AL LABBŪNAH	RUIN	33 06 N	35 09 E	40804
AL LABWAH	PPL	34 12 N	36 21 E	40805
AL LABWAH SEE LABWAH, MAHAṬṬAT AL	RSTN	34 13 N	36 19 E	40805
AL LĀHIBĪYAH	PPL	33 42 N	35 28 E	40803
ALLAIQ, KHALLET EL SEE				
ʿULLAYQ, KHALLAI AL	WAD	33 30 N	35 25 E	40804
AL LAQLŪQ	PPL	34 09 N	35 53 E	40803
AL LAQLŪQ	RSRT	34 08 N	35 51 E	40803
AL LAWZAH	PPL	33 54 N	36 00 E	40805
AL LAYLAKAH	PPL	33 50 N	35 31 E	40803
AL LAZGAH	CLF	34 12 N	36 05 E	40805
AL LAZGAH	SLP	33 29 N	35 32 E	40804
AL LAZGAH	SLP	33 39 N	35 40 E	40803
ALLEY SEE ʿĀLAYH	PPL	33 48 N	35 36 E	40803
AL LIJĀN	SPUR	33 39 N	35 39 E	40803
ʿALLĪN, QURNAT	HLL	34 09 N	35 40 E	40803
ALLÎYÉ, TÂHOÛN EL SEE				
ʿULLĪYAH, ṬĀḤŪN AL	ML	34 18 N	35 52 E	40803
AL LIZĀQ	CLF	34 06 N	35 55 E	40803
AL LIZĀQ	KRST	33 56 N	35 52 E	40803
ʿALLŪS, RAʾS	HLL	33 39 N	35 27 E	40803
ʿALLŪSH, KARM	OCH	33 27 N	35 31 E	40804
AL LUWAYZAH	PPL	33 28 N	35 32 E	40804
AL LUWAYZAH	PPL	33 50 N	35 34 E	40803
AL LUWAYZAH	HLL	33 56 N	35 36 E	40803
AL LUWAYZAH	PK	33 48 N	35 46 E	40800
ʿALMĀ	PPL	34 26 N	35 54 E	40802
ʿALMĀ, ʿAYN	CMG	33 07 N	35 11 E	40804
ʿALMĀ, ʿAYN	WLL	34 25 N	35 54 E	40802
ʿALMĀ, WĀDĪ	WAD	34 00 N	35 39 E	40803
AL MAʿĀDIN	PPL	34 04 N	35 44 E	40803
AL MAʿĀDIN	HSE	34 07 N	35 48 E	40803
AL MAʿĀMILTAYN	PPL	34 00 N	35 39 E	40803
AL MAʿĀQIB	SPUR	33 09 N	35 19 E	40804
AL MAʿĀRĪB	SLP	33 26 N	35 17 E	40804
ʿALMĀ ASH SHAʿB	PPL	33 06 N	35 11 E	40804
AL MAʿĀṢIR SEE MAʿĀṢIR RAYT AD DĪN	PPL	33 42 N	35 36 E	40803
AL MAʿĀWIL	PPL	34 11 N	35 44 E	40803
AL MABRAK	PPL	33 59 N	35 45 E	40803
AL MAʿBŪR	AKEM	34 28 N	36 16 E	40805
AL MAʿBŪR	RLGE	33 29 N	35 25 E	40804
AL MAʿBŪR	SLP	33 06 N	35 21 E	40804
AL MAʿBŪR	WAD	33 12 N	35 22 E	40804
ALMA CHAAB SEE ʿALMĀ ASH SHAʿB	PPL	33 06 N	35 11 E	40804
AL MADĀQIR	PK	34 06 N	36 05 E	40805
AL MADĀWISH	SLP	34 24 N	36 15 E	40805
AL MADDĀḤ	SLP	33 06 N	35 17 E	40804
AL MADFAN	LCTY	33 11 N	35 12 E	40804
AL MADFŪN	PPL	34 13 N	35 39 E	40802
AL MAʿDILAH	PPL	34 09 N	35 53 E	40803
AL MADĪNAH AL JADĪDAH	PPL	34 27 N	35 52 E	40802
AL MADLAK	MT	34 20 N	36 00 E	40802
ʿALMA ESH SHAʿB SEE				
ʿALMĀ ASH SHAʿB	PPL	33 06 N	35 11 E	40804
ALMA ESH SHALB SEE ʿALMĀ ASH SHAʿB	PPL	33 06 N	35 11 E	40804

APPROVED FOR RELEASE: 2007/02/20: CIA-RDP01-00707R000200060004-7

APPROVED FOR RELEASE: 2007/02/20: CIA-RDP01-00707R000200060004-7

AL MAFĀRIG	BLDG	33 53 N	35 58 E	40R05
AL MAFASIR	PP	33 36 N	35 40 E	40R03
AL MAFGA'	RDGE	33 09 N	35 29 E	40R04
AL MAGHĀ'IR	CULT	33 47 N	35 58 E	40R05
AL MAGHĀR	PPL	33 44 N	35 35 E	40R03
AL MAGHĀR	HSE	33 24 N	35 19 E	40R04
AL MAGHĀRAH	SLP	34 00 N	36 00 E	40R05
AL MAGHĀRĪR	RDGE	33 36 N	35 28 E	40R03
AL MAGHĀSIL	CULT	33 40 N	35 49 E	40R05
'ALMAH SEE 'ALMĀ	PPL	34 26 N	35 54 E	40R02
AL MAḤĀFIR	HLL	33 38 N	35 27 E	40R03
AL MAḤĀFĪR	PASS	33 57 N	36 15 E	40R05
AL MAḤĀFIR	RDGE	33 37 N	35 55 E	40R05
AL MAḤĀRĪG	CULT	33 40 N	35 49 E	40R05
AL MAḤATTAH	PPL	33 49 N	35 32 E	40R03
AL MAḤATTAH	PPL	33 50 N	35 50 E	40R05
AL MAḤATTAH	PPL	34 00 N	35 39 E	40R03
AL MAḤATTAH	PPL	34 01 N	35 42 E	40R03
AL MAḤATTAH	AREA	34 12 N	36 06 E	40R05
AL MAḤDŪRAH	RDGE	33 12 N	35 15 E	40R04
AL MAḤFARAH	CULT	33 59 N	36 07 E	40R05
AL MAḤMARĀ	PPL	34 11 N	35 44 E	40R03
AL MAḤMŪDĪYAH	PPL	33 22 N	35 15 E	40R04
AL MAḤMŪDĪYAH	PPL	33 23 N	35 33 E	40R04
AL MAḤMŪDĪYAH	WAD	33 06 N	35 14 E	40R04
AL MAḤRŪGAH	PPL	33 57 N	35 49 E	40R03
AL MAJĀDIL	PPL	33 14 N	35 22 E	40R04
AL MAJARR	SLP	33 52 N	35 44 E	40R03
AL MAJARRĀT	SPUR	33 46 N	35 29 E	40R03
AL MAJDAL	PPL	34 06 N	35 54 E	40R03
AL MAJDAL	PPL	34 15 N	35 48 E	40R02
AL MAJDAL	PPL	34 34 N	36 13 E	40R02
AL MAJDŪB	CULT	33 48 N	35 54 E	40R05
AL MAJIDĪYAH	PPL	33 17 N	35 40 E	40R04
AL MAKHĀ'IR	CULT	33 15 N	35 15 E	40R04
AL MAKHĀRAH	PPL	33 52 N	35 32 E	40R03
AL MAKHĀRAH	PPL	34 08 N	35 50 E	40R03
AL MAKHHĀ'AH	CULT	33 41 N	35 47 E	40R05
AL MAKNŪNĪYAH	RPL	33 32 N	35 33 E	40R04
AL MALFŪLAH	HSE	34 08 N	35 53 E	40R03
AL MĀLIḤAH	PPL	34 25 N	35 54 E	40R02
AL MĀLIKĪYAH	PPL	33 13 N	35 15 E	40R04
AL MALLĀḤAH	PPL	33 50 N	35 50 E	40R05
AL MALLĀḤAH	HSE	34 04 N	35 51 E	40R03
AL M'ALLĪYAH	PPL	33 12 N	35 14 E	40R04
AL MALLŪL	HLL	34 27 N	36 03 E	40R02
AL MALLŪL	RIGE	33 17 N	35 29 E	40R04
AL MALLŪL	RVN	33 08 N	35 29 E	40R04
AL MALLŪL	SPUR	33 06 N	35 10 E	40R04
AL MALLŪLAH	PPLA	34 27 N	35 51 E	40R02
AL MA'LŪLĪYAH	HLL	33 21 N	35 33 E	40R04
'AL MĀN	PPL	33 18 N	35 23 E	40R04
'AL MĀN	PPL	33 35 N	35 24 E	40R03
'AL MĀN SEE 'ALMĀN AD ḌAY'AH	PPL	33 36 N	35 24 E	40R03
'AL MĀN AL ḌAY'AH	PPL	33 36 N	35 24 E	40R03
AL MANĀQI'	SUL	33 26 N	35 33 E	40R04
AL MANĀRAH	HLL	33 34 N	35 49 E	40R05
AL MANĀSHIR	RLGE	33 08 N	35 24 E	40R04
AL MANĀṬIR	SLP	33 06 N	35 26 E	40R04
AL MANĀZĪL	PPL	33 57 N	35 45 E	40R03
AL MANĀZĪL	PPL	34 08 N	35 45 E	40R03
AL MANĀZIL	HLL	33 08 N	35 15 E	40R04
AL MANĀZIL	HLL	33 15 N	35 19 E	40R04
AL MANBA'AH	SPNG	33 28 N	35 40 E	40R05
AL MANBŪKH	PPL	33 56 N	35 49 E	40R03
AL MANFADH	HLL	34 13 N	36 19 E	40R05

APPROVED FOR RELEASE: 2007/02/20: CIA-RDP01-00707R000200060004-7

APPROVED FOR RELEASE: 2007/02/20: CIA-RDP01-00707R000200060004-7

AL MANHALAH	HLL	33 08 N	35 29 E	40R04
AL MANĪYAH	PPL	33 38 N	35 26 E	40R03
AL MANSHĪYAH	PPL	33 35 N	35 23 E	40R04
AL MANṢŪRAH	PPL	33 22 N	35 32 E	40R04
AL MANṢŪRAH	PPL	33 41 N	35 48 E	40R05
AL MANṢŪRAH	HLL	33 06 N	35 25 E	40R04
AL MANṢŪRAH	HSE	33 44 N	35 35 E	40R03
AL MANṢŪRĪ	PPL	33 11 N	35 12 E	40R04
AL MANṢŪRĪYAH	PPL	33 47 N	35 37 E	40R03
AL MANṢŪRĪYAH	PPL	33 51 N	35 35 E	40R03
AL MANṬAKAH	PPL	33 48 N	35 39 E	40R03
AL MANṬAKAH	HLL	33 14 N	35 20 E	40R04
AL MANṬAKAH	HLL	33 17 N	35 18 E	40R04
AL MANṬAKAH	HLL	33 32 N	35 53 E	40R05
AL MANṬAKAH	HLL	33 43 N	35 54 E	40R05
AL MANṬAKAH	HLL	34 02 N	36 11 E	40R05
AL MANṬAKAH	MT	33 31 N	35 36 E	40R04
AL MANṬAKAH	MT	33 38 N	35 55 E	40R05
AL MANṬAKAH	MT	34 00 N	35 43 E	40R03
AL MANṬAKAH	PK	33 59 N	35 39 E	40R03
AL MANZILAH	PPL	33 22 N	35 30 E	40R04
AL MANZILAH	PPL	33 37 N	35 24 E	40R03
AL MANZILAH	PPL	34 02 N	35 39 E	40R03
AL MANZILAH	PPL	34 10 N	35 53 E	40R03
AL MANZILAH	PPL	34 12 N	35 56 E	40R02
AL MANZILAH	SPUR	33 06 N	35 22 E	40R04
AL MANZILAH	SPUR	33 29 N	35 33 E	40R03
AL MANZILAH	SPUR	34 11 N	36 20 E	40R05
AL MANZŪL	KKST	33 58 N	35 51 E	40R03
AL MANZŪL	SLP	33 56 N	35 54 E	40R03
AL MAQĀSHIR	CULT	33 11 N	35 13 E	40R04
AL MAQĀṢID	PPLX	34 01 N	36 13 E	40R05
AL MAQĀYIL	CULT	33 58 N	36 12 E	40R05

AL MAQLAB	LCTY	33 57 N	35 57 E	40R05
AL MAQR	AREA	34 10 N	36 17 E	40R05
AL MAQṬAB	SPUR	33 54 N	35 58 E	40R05
AL MAQṬŪBAH	PPL	34 24 N	36 04 E	40R02
AL MARĀDISĪN	PPL	33 57 N	35 44 E	40R03
AL MARĀDĪYAH SEE AL MURĀDĪYAH	PPL	34 04 N	35 42 E	40R03
AL MARĀḤ	HSE	34 12 N	36 11 E	40R05
AL MARĀḤĀT	HLL	33 15 N	35 24 E	40R04
AL MARĀḤĀT	PK	33 32 N	35 46 E	40R05
AL MARĀḤĀT	SLP	33 39 N	35 35 E	40R03
AL MARĀḤĀT	SLP	33 39 N	35 37 E	40R03
AL MARĀKĪN	SLP	34 24 N	36 09 E	40R02
AL MARBAB	SLP	33 24 N	35 40 E	40R04
AL MARBABAH	WAD	33 12 N	35 23 E	40R04
AL MARBAṬ	SLP	33 07 N	35 29 E	40R04
AL MARD	HLL	34 34 N	36 21 E	40R02
AL MARIAB	PPLX	33 54 N	35 30 E	40R01
AL MĀRĪ	PPL	33 19 N	35 39 E	40R04
AL MARJ	PPL	33 39 N	35 27 E	40R03
AL MARJ	PPL	33 46 N	35 36 E	40R03
AL MARJ	PPL	33 46 N	35 53 E	40R05
AL MARJ	PPL	34 05 N	35 51 E	40R03
AL MARJ	DPR	33 06 N	35 18 E	40R04
AL MARJ	HSE	33 30 N	35 31 E	40R04
AL MARJ	HSE	33 55 N	36 04 E	40R05
AL MARJ	HSE	34 09 N	35 48 E	40R03
AL MARJ	SPUR	33 35 N	35 52 E	40R05
AL MARJ	VAL	33 05 N	35 22 E	40R04
AL MARJ	VAL	33 19 N	35 35 E	40R04
AL MARJAH	PPL	34 10 N	35 47 E	40R03
AL MARJAH	CULT	33 51 N	35 57 E	40R05
AL MARJAH	SLP	34 27 N	36 07 E	40R02
AL MARJAH	SPUR	34 18 N	35 48 E	40R02

APPROVED FOR RELEASE: 2007/02/20: CIA-RDP01-00707R000200060004-7

APPROVED FOR RELEASE: 2007/02/20: CIA-RDP01-00707R000200060004-7

AL MARJĪ	PPL	34 04 N	35 42 E	40803
AL MARKAZ	PPL	34 12 N	35 57 E	40802
AL MARMAGHAH	PPL	34 06 N	36 03 E	40805
AL MARTĪNĪ	CULT	33 47 N	35 57 E	40805
AL MARWĀNĪYAH	PPL	33 27 N	35 23 E	40804
AL MARYAMĪN	SLP	33 09 N	35 19 E	40804
AL MASĀMĪR	SLP	33 58 N	35 44 E	40803
AL MA'ṢARAH	AREA	33 59 N	36 07 E	40805
AL MA'ṢARAH	CULT	33 43 N	35 53 E	40805
AL MA'ṢARAH	VIN	34 07 N	36 07 E	40805
AL MASĀRIB	SLP	33 09 N	35 20 E	40804
AL MAṢĀṬIB	HSE	34 10 N	35 55 E	40802
AL MAṢĀṬIB	KRST	33 56 N	35 52 E	40803
AL MASBAK	PK	34 07 N	35 45 E	40803
AL MASHĀ'	SLP	33 43 N	35 28 E	40803
AL MASHADD	RUGE	33 57 N	35 55 E	40805
AL MASHĀ'IB	WAD	33 06 N	35 09 E	40804
AL MASHĀRI'	CULT	33 49 N	35 54 E	40805
AL MASHĀTĪ	PPL	34 03 N	35 46 E	40803
AL MASHĀTĪYAH SEE AL MUSHAYTĪYAH	PPL	34 09 N	36 05 E	40805
AL MASHNAQAH	PPL	34 05 N	35 46 E	40803
AL MASHNAQAH	HILL	33 52 N	36 04 E	40805
AL MASHRA'	PPL	33 55 N	35 41 E	40803
AL MASHRAF	PPL	33 43 N	35 28 E	40803
AL MASHRAFAH	PPL	33 45 N	35 39 E	40803
AL MASHRAḤ	PPL	33 57 N	35 45 E	40803
AL MASHTĀ	RUIN	34 35 N	36 11 E	40802
AL MASĪL	WAD	33 11 N	35 21 E	40804
AL MAṢLĪ	SPUR	34 32 N	36 17 E	40802
AL MASLŪKH	PPL	34 12 N	35 39 E	40803
AL MAṢNA'	CULT	34 22 N	35 48 E	40802
AL MAṢNA'	PP	33 42 N	35 55 E	40805
AL MAṢNA'	SPUR	34 23 N	35 49 E	40802
AL MASQĀ	PPL	33 53 N	35 39 E	40803
AL MAṢQŪ'AH	SLP	33 37 N	35 44 E	40805
AL MASRAB	PPL	33 38 N	35 28 E	40803
AL MASRAH	SLP	33 08 N	35 27 E	40804
AL MASRAB	SPUR	33 12 N	35 27 E	40804
AL MASSĀR	CLF	33 48 N	35 40 E	40803
AL MAṢṢĀYAH	SLP	33 06 N	35 15 E	40804
AL MAṢṬABAH	CLF	34 14 N	36 02 E	40802
AL MAṢṬABAH	SPUR	34 10 N	36 08 E	40805
AL MAS'ŪDĪYAH	PPL	34 36 N	36 03 E	40802
AL MASŪS	HSE	33 35 N	35 35 E	40804
AL MAṢYAF	PPL	33 57 N	35 40 E	40803
'ALMĀT	PPL	34 07 N	35 47 E	40803
'ALMĀT, JABAL	MT	34 06 N	35 48 E	40803
AL MAJĀRĪḤ	HLL	33 14 N	35 27 E	40804
'ALMAT ASH SHA'B SEE 'ALMĀ ASH SHA'B				
ALMATE SEE 'ALMĀT	PPL	33 06 N	35 11 E	40804
AL MAJĪJ	PPL	34 07 N	35 47 E	40803
AL MAJMŪRAH	HLL	33 12 N	35 24 E	40804
AL MATN SEE MATN, QAḌĀ' AL	PPL	33 06 N	35 13 E	40804
	ADMD	33 51 N	35 39 E	40803
AL MAṬRAFAH	SLP	34 22 N	36 07 E	40802
AL MAṬRASHAH	MT	33 39 N	35 35 E	40803
AL MAWĀRIS	WAD	33 09 N	35 22 E	40804
AL MAWĀSĪ	PK	33 51 N	35 38 E	40803
AL MAWĀṢĪṢ	SPUR	33 25 N	35 31 E	40804
AL MAYĀDĪN	RUGE	33 32 N	35 40 E	40805
AL MAYDĀN	PPLX	33 23 N	35 29 E	40804
AL MAYL	PPL	34 11 N	35 57 E	40802
AL MAZĀRI'	SPUR	34 15 N	35 43 E	40802
AL MAZĀRĪB	PPL	34 05 N	35 53 E	40803
AL MAZBALAH	SPUR	33 25 N	35 40 E	40804
AL MAZKĪ	PPL	33 54 N	35 39 E	40803

APPROVED FOR RELEASE: 2007/02/20: CIA-RDP01-00707R000200060004-7

APPROVED FOR RELEASE: 2007/02/20: CIA-RDP01-00707R000200060004-7

AL MAZRA'A SEE AL MAZRA'AH	PPLX	33 53 N	35 30 E	4080 1
AL MAZRA'AH	PPL	33 50 N	35 36 E	4080 3
AL MAZRA'AH	PPLX	33 53 N	35 30 E	4080 1
AL MAZRA'AH	PPL	33 56 N	35 42 E	4080 3
AL MAZRA'AH	PPL	34 04 N	35 51 E	4080 3
AL MAZRA'AH	HSE	34 14 N	35 43 E	4080 2
AL MAZRA'AH	PK	34 29 N	36 11 E	4080 2
AL MAZRA'AH	RUIN	33 45 N	35 48 E	4080 0
AL MHARBĪYAH	PPL	33 31 N	35 27 E	4080 4
AL MĪDĀN	PPL	33 35 N	35 34 E	4080 4
AL MĪDĀN	PPLX	33 51 N	35 54 E	4080 5
AL MĪDĀN	PPL	33 56 N	35 50 E	4080 3
AL MĪDĀN	PPL	33 57 N	35 47 E	4080 3
AL MĪDĀN	PPLX	33 58 N	35 41 E	4080 3
AL MĪDĀN	PPL	34 14 N	35 43 E	4080 2
AL MĪDĀN	CULT	33 49 N	35 59 E	4080 5
AL MĪDĀN	HLL	33 26 N	35 30 E	4080 4
AL MĪDĀN	UPLD	33 53 N	35 54 E	4080 5
AL MIGHRĀG	PPL	34 37 N	36 01 E	4080 2
AL MIGHRĀQAH	PPL	33 45 N	35 27 E	4080 3
AL MIHFĀRAH	CULT	33 48 N	35 54 E	4080 5
AL MIHFĀRAH	HLL	33 53 N	36 06 E	4080 5
AL MIHTĪ	PPL	34 15 N	35 41 E	4080 2
AL MĪL	RUGE	34 13 N	35 56 E	4080 2
AL MI'MAKĪYAH	PPL	33 29 N	35 22 E	4080 4
AL MĪNĀ	PPL	34 20 N	35 43 E	4080 2
AL MĪNĀ'	PPL	34 04 N	35 38 E	4080 3
AL MĪNĀ'	PPL	34 27 N	35 49 E	4080 2
AL MĪNĀ'	CUVE	33 41 N	35 25 E	4080 3
AL MINNĪYAH SEE AL MINYAH	PPL	34 29 N	35 56 E	4080 2
AL MINSHĀR	HLL	33 30 N	35 50 E	4080 5
AL MINSHĀR	HLL	33 34 N	35 41 E	4080 5
AL MINSHĀR	RUGE	33 30 N	35 50 E	4080 5
AL MINYAH	PPL	34 29 N	35 56 E	4080 2
AL MIQWĀG	PPL	34 10 N	36 20 E	4080 5
AL MIRDĀSHAH	PPL	33 49 N	35 33 E	4080 3
AL MISH'ĀB	SLP	33 10 N	35 17 E	4080 4
AL MISHĀḤ	SLP	34 15 N	36 17 E	4080 5
AL MISHḤĀṬ	PPL	34 03 N	35 43 E	4080 3
AL MIṢRĪYĀT	CULT	33 31 N	35 21 E	4080 4
AL MI'TĀG	MI	33 06 N	35 22 E	4080 4
AL MĪYAH UMTAH SEE AL MĪYAH WA MĪYAH				
AL MĪYAH WA MĪYAH	PPL	33 32 N	35 23 E	4080 4
	PPL	33 32 N	35 23 E	4080 4
AL MĪYĀSAH	PPL	33 56 N	35 42 E	4080 3
AL MĪYĀSAH	LCTY	33 07 N	35 08 E	4080 4
AL MIZBAR	CULT	34 12 N	36 21 E	4080 5
AL MRAYSAH	PPL	33 52 N	35 33 E	4080 3
AL MṬAYLAH	PPL	33 43 N	35 39 E	4080 3
AL MṬULL	RUGE	33 55 N	35 43 E	4080 3
AL MṬULLAH	PPL	33 37 N	35 32 E	4080 3
AL MṬULLAH	PPL	34 07 N	35 45 E	4080 3
AL MU'ALLAQAH	PPL	33 50 N	35 54 E	4080 5
AL MU'ALLAQAH	HLL	33 15 N	35 20 E	4080 4
AL MU'ĀMALATAYN SEE MA'ĀHILIYAYN, KA'S AL				
AL MU'ĀNASAH	PI	34 01 N	35 37 E	4080 3
AL MU'AYṢIRAH	PPL	34 36 N	36 23 E	4080 2
AL MU'AYṢIRAH	PPL	34 04 N	35 41 E	4080 3
AL MU'AYṢIRAH	PPL	34 17 N	36 17 E	4080 5
	CULT	34 25 N	35 51 E	4080 2
AL MU'AYṢIRAH	SLP	33 22 N	35 42 E	4080 4
AL MU'AYṢIRAH	SLP	34 25 N	36 18 E	4080 5
AL MU'AYZĪYAH	PPL	34 24 N	35 55 E	4080 2
AL MUBĀRAKĪN	TMB	34 28 N	36 03 E	4080 2
AL MUHĀRAKĪYAH	PPL	34 30 N	36 04 E	4080 2
AL MUDAWWAR	PPLX	33 54 N	35 32 E	4080 1

APPROVED FOR RELEASE: 2007/02/20: CIA-RDP01-00707R000200060004-7

APPROVED FOR RELEASE: 2007/02/20: CIA-RDP01-00707R000200060004-7

AL MUDAWWAR	HLL	33 20 N	35 20 E	40804
AL MUDAWWAR	HLL	33 22 N	35 26 E	40804
AL MUDAWWAR	HLL	33 38 N	35 42 E	40805
AL MUDAWWAR	MT	33 07 N	35 18 E	40804
AL MUDAWWAR	PK	34 00 N	36 14 E	40805
AL MUDAWWAR	SPUK	33 20 N	35 17 E	40804
AL MUDAWWARAH	HLL	33 16 N	35 19 E	40804
AL MUDAWWARAH	HLL	33 40 N	35 45 E	40805
AL MUDAWWARAH	SLP	33 40 N	35 32 E	40803
AL MUDAWWARĀT	SLP	33 21 N	35 30 E	40804
AL MUDAYRIJ	PPL	33 48 N	35 44 E	40803
AL MUGHAYRAH	PPL	34 06 N	35 52 E	40803
AL MUGHAYRĪYAH	PPL	33 36 N	35 27 E	40803
AL MUGHAYSIL	PPL	34 01 N	35 45 E	40803
AL MUGHAYSIL	WAD	33 14 N	35 17 E	40804
AL MUGHAYYIRĪ	PPL	34 11 N	35 43 E	40803
AL MUGHĪRĪ SEE AL MUGHAYRAH	PPL	34 06 N	35 52 E	40803
AL MUGHĪTHĪ	TRK	33 49 N	35 45 E	40803
AL MUGHRĀQ	PPL	34 11 N	35 53 E	40802
AL MUGHRĀQ	HLL	34 32 N	36 06 E	40802
AL MUGHRĀGAH	LKT	33 33 N	35 53 E	40805
AL MUHĀJIRĪN	FKM	34 00 N	36 06 E	40805
AL MUḤAMMADĪYAH	CULT	33 44 N	35 49 E	40805
AL MUḤAMMARAH	PPL	34 30 N	35 58 E	40802
AL MUHANHAR	HLL	33 23 N	35 27 E	40804
AL MUHAYD	SLP	34 16 N	35 52 E	40802
AL MUḤAYDITHAH	PPL	33 33 N	35 49 E	40805
AL MUḤAYDITHAH	PPL	33 55 N	35 41 E	40803
AL MUḤAYSHIR	CULT	33 43 N	35 50 E	40805
AL MUḤAYIAH SEE AL MUḤAYDITHAH	PPL	33 33 N	35 49 E	40805
AL MUḤSINĪYAH	HLL	33 13 N	35 15 E	40804
AL MUḤTAGARAH	PPL	33 35 N	35 29 E	40803
AL MUJAYDIL	PPL	33 31 N	35 26 E	40804
AL MUJAYDIL	PPL	34 19 N	35 45 E	40802
AL MUJAYLIḤ	MT	33 34 N	35 52 E	40805
AL MUKABBAR	MT	33 10 N	35 20 E	40804
AL MUKALLIS SEE MUKALLIS	PPL	33 52 N	35 33 E	40803
AL MUKAYDIS	PPL	34 00 N	35 42 E	40803
AL MUKHAYNIQ	SPUK	33 38 N	35 47 E	40805
AL MUKHLADĪYAH	CULT	33 58 N	36 03 E	40805
AL MUKHTĀRAH	PPL	33 39 N	35 37 E	40803
AL MŪMIYĀ'	HLL	33 07 N	35 24 E	40804
AL MUNAYJIRAH	PPL	34 04 N	35 53 E	40803
AL MUNAYJIRAH	HLL	33 40 N	35 45 E	40805
AL MUN'AZILAH	RUGE	33 06 N	35 16 E	40804
AL MUNGALABAH	PPL	33 57 N	35 44 E	40803
AL MUNSHARIḤ	PK	33 37 N	35 46 E	40805
AL MUNŞIF	PPL	34 11 N	35 39 E	40803
AL MUNṬĀR	MT	34 03 N	36 22 E	40805
AL MUQAYBILAH	PPL	34 38 N	36 21 E	40802
AL MUQAYTILAH	HLL	33 40 N	35 52 E	40805
AL MUQRAMAH	HLL	33 23 N	35 25 E	40804
AL MURABBA'AH	PPL	34 09 N	35 42 E	40803
AL MURADDAH	BLDG	33 52 N	35 51 E	40805
AL MURADDAH	HLL	33 29 N	35 48 E	40805
AL MURADDĪ	HSE	33 56 N	35 49 E	40803
AL MURĀDĪYAH	PPL	34 04 N	35 42 E	40803
AL MURAFFĪ	KKST	33 58 N	35 51 E	40803
AL MURĀJĪ	PPL	34 11 N	35 53 E	40802
AL MURAYJAH	PPLX	33 58 N	35 43 E	40803
AL MURAYJĀT	PPL	33 45 N	35 40 E	40803
AL MURAYJĀT	PPL	33 48 N	35 49 E	40805
AL MURAYJĀT	CULT	33 53 N	36 03 E	40805
AL MURAYJĀT	SLP	34 14 N	35 56 E	40802
AL MURAYMIGHAH	PK	33 42 N	35 43 E	40803
AL MURŪJ	PPL	33 55 N	35 45 E	40803

APPROVED FOR RELEASE: 2007/02/20: CIA-RDP01-00707R000200060004-7

APPROVED FOR RELEASE: 2007/02/20: CIA-RDP01-00707R000200060004-7

AL MURŪJ	SDL	33 24 N	35 29 E	40804
AL MURŪJ	SLP	33 26 N	35 18 E	40804
AL MURŪJ	SPUR	34 13 N	35 57 E	40802
AL MUṢALLĀ	PPL	34 36 N	36 09 E	40802
AL MUSAWWADĪYAH SEE AL MAS'ŪDĪYAH	PPL	34 36 N	36 03 E	40802
AL MUSAYBIK	PPLX	33 59 N	35 42 E	40803
AL MUSAYJID	HLL	33 12 N	35 18 E	40804
AL MUSAYJID	MT	33 41 N	35 34 E	40803
AL MUṢAYLIB	CULT	33 56 N	36 07 E	40805
AL MUSAYLĀ	RUGE	33 53 N	35 45 E	40803
AL MUSAYIBAH SEE AL MUṢAYṬIBAH	PPLX	33 53 N	35 30 E	40801
AL MUṢAYṬIBAH	PPLX	33 53 N	35 30 E	40801
AL MUṢAYṬIHAH	PPL	33 56 N	35 43 E	40803
AL MUSAYYID	PPL	33 37 N	35 29 E	40803
AL MUSHAYLIḤAH SEE MĀR LĪYĀ ḤADDĀRAH	PPL	34 33 N	36 02 E	40802
AL MUSHAYRIFAH	RUIN	34 09 N	36 09 E	40805
AL MUSHAYTAH	SLP	33 40 N	35 32 E	40803
AL MUSHAYTĪYAH	PPL	34 09 N	36 05 E	40805
AL MUSHAYTĪYAH	SLP	33 34 N	35 36 E	40803
AL MŪSHĪ	CULT	34 07 N	36 11 E	40805
AL MUSTALGĀYAH	RUIN	33 39 N	35 32 E	40803
AL MUṬALL	PPL	33 10 N	35 24 E	40804
AL MUṬALL	MT	33 32 N	35 35 E	40804
AL MUṬALL	PK	33 30 N	35 32 E	40804
AL MUṬAYLAH SEE AL MṬULLAH	PPL	33 37 N	35 32 E	40803
AL MUṬAYLIB	PPL	33 55 N	35 37 E	40803
AL MUṬAYLIB	HSE	34 04 N	35 40 E	40803
AL MUTAYN	PPL	33 54 N	35 44 E	40803
AL MUṬAYKĪYAH	PPL	33 31 N	35 24 E	40804
AL MUṬILLAH SEE AL MṬULLAH	PPL	33 37 N	35 32 E	40803
AL MUWĀFAGAH	RUIN	33 42 N	35 31 E	40803
AL MUWĀLSHĪN	HLL	34 13 N	35 43 E	40802
AL MUWAYLIḤ	RVN	33 20 N	35 30 E	40804
AL MUZAḤLAQ	UPLD	33 22 N	35 45 E	40804
AL MUZAYBILAH	CULT	33 46 N	35 59 E	40805
AL MUZAYBILĀT	SPUR	33 38 N	35 55 E	40805
AL MUZAYRI'AH	PPL	33 50 N	35 39 E	40803
AL MUZAYRI'AH	HLL	34 22 N	35 57 E	40802
AL MUZAYRI'AH	SPUR	33 37 N	35 46 E	40805
AL MUZAYYANAH	PPLX	33 48 N	35 49 E	40805
AL MUẒLIMAH	RUGE	34 06 N	35 41 E	40803
AL QĀ'	PPL	34 21 N	36 29 E	40805
AL QĀ'AH SEE AL QĀ'	PPL	34 21 N	36 29 E	40805
AL QABBĀKĪYAH	PPL	33 53 N	35 35 E	40803
AL QABBŪ'AH	HLL	33 31 N	35 47 E	40805
AL QABRĪN	SPUR	33 25 N	35 44 E	40804
AL QABR	PPL	34 19 N	35 44 E	40802
AL QADAḤ	SPUR	33 57 N	35 48 E	40803
AL QADDĀM	MT	33 09 N	35 21 E	40804
AL QĀḌĪ	HLL	33 08 N	35 25 E	40804
AL QA'DĪ	RUGE	33 17 N	35 25 E	40804
AL QĀDIRĪYAH	PPL	34 25 N	35 55 E	40802
AL QADŪḤĪYAH	SPUR	33 18 N	35 17 E	40804
AL QAFṢĪYAH	MT	33 56 N	36 12 E	40805
AL QALA'	PPL	34 13 N	35 42 E	40802
AL QALA'	HLL	33 19 N	35 17 E	40804
AL QALA'	PK	33 28 N	35 42 E	40800
AL QALA'	RKSL	34 07 N	35 54 E	40803
AL QALA'	SLP	33 58 N	35 48 E	40803
AL QALA'	SLP	34 16 N	35 58 E	40802
AL QAL'AH	PPL	33 37 N	35 29 E	40803
AL QAL'AH	PPL	33 50 N	35 44 E	40803
AL QAL'AH	PPL	33 59 N	35 47 E	40803
AL QAL'AH SEE ḤAQLAT AS SAYYID	PPL	33 59 N	35 48 E	40803
AL QAL'AH	PPL	34 14 N	35 42 E	40802

APPROVED FOR RELEASE: 2007/02/20: CIA-RDP01-00707R000200060004-7

APPROVED FOR RELEASE: 2007/02/20: CIA-RDP01-00707R000200060004-7

AL QAL'AH	PPL	34 14 N	35 44 E	40R02
AL QAL'AH	HLL	33 13 N	35 14 E	40R04
AL QAL'AH	HLL	33 30 N	35 23 E	40R04
AL QAL'AH	HLL	33 34 N	35 49 E	40R05
AL QAL'AH	HLL	34 18 N	35 49 E	40R02
AL QAL'AH	HLL	34 27 N	35 54 E	40R02
AL QAL'AH	MT	34 08 N	35 45 E	40R03
AL QAL'AH	PK	33 13 N	35 28 E	40R04
AL QAL'AH	PK	34 37 N	36 08 E	40R02
AL QAL'AH	RDGL	33 57 N	36 01 E	40R05
AL QAL'AH	RDGE	34 27 N	36 03 E	40R02
AL QAL'AH	RUIN	34 24 N	36 03 E	40R02
AL QAL'AH	SLP	33 26 N	35 17 E	40R04
AL QAL'AH	SPUR	33 07 N	35 29 E	40R04
AL QALĀLĪ'	CLF	33 41 N	35 39 E	40R03
AL QALAMŪN	PPL	34 23 N	35 47 E	40R02
AL QALAMŪN	RUIN	33 42 N	35 30 E	40R03
AL QALĪLAH	PPL	34 12 N	36 14 E	40R05
AL QALLŪSAH	SLP	33 59 N	35 45 E	40R03
AL QAMMĀṬĪYAH	PPL	33 48 N	35 35 E	40R03
AL QAMMŪ'	MT	34 27 N	36 08 E	40R02
AL QĀMŪ'	PPL	34 06 N	35 54 E	40R03
AL QANĀṬIP	PPL	34 00 N	35 47 E	40R03
AL QANĀYAH	PPL	33 34 N	35 23 E	40R04
AL QANĀZĪḤ	PK	33 53 N	35 51 E	40R00
AL QANBAR	FRM	34 34 N	36 06 E	40R02
AL QANĪṢAH SEE AL KNAYSAH	PPL	34 07 N	36 10 E	40R05
AL QANNĀBAH SEE QNA'BAH	PPL	33 29 N	35 46 E	40R05
AL QANNĀBAH	PPL	33 53 N	35 41 E	40R03
AL QANṬARAH	PPL	33 16 N	35 28 E	40R04
AL QANṬARAH	PPL	34 31 N	36 04 E	40R02
AL QANṬARAH	ALDV	33 30 N	35 53 E	40R05
AL QANṬARAH	HLL	33 13 N	35 20 E	40R04
AL QANṬARAH	RDGL	34 24 N	36 11 E	40R02
AL QANZŪḤ	PK	34 22 N	36 03 E	40R02
AL QANZŪḤAH	SPUR	33 54 N	35 58 E	40R05
AL QA'QĪYAH	PPL	34 04 N	36 05 E	40R05
AL QA'QŪR	PPL	33 54 N	35 43 E	40R03
AL QA'QŪR	HLL	33 20 N	35 25 E	40R04
AL QA'QŪR	MT	33 17 N	35 20 E	40R04
AL QA'QŪR	PKDM	33 39 N	35 35 E	40R03
AL QAR'AH	HLL	33 14 N	35 22 E	40R04
AL QARĀḤ	PK	33 33 N	35 37 E	40R03
AL QARĀḤINAH	PPL	34 33 N	36 07 E	40R02
AL QARĀNĪ	PK	34 04 N	35 56 E	40R03
AL QARĀNĪ	PK	34 14 N	35 47 E	40R02
AL QARĀNIS	MT	33 14 N	35 25 E	40R04
AL QARĀQIF	PPL	34 09 N	35 45 E	40R03
AL QARĀQĪR	SLP	34 20 N	35 55 E	40R02
AL QARĀRĪS	MT	34 21 N	36 05 E	40R02
AL QARĀṢIYĀ	SPUR	34 21 N	36 08 E	40R02
AL QAR'AWN SEE AL QIR'AWN	PPL	33 34 N	35 43 E	40R05
AL QARFĪ	PPL	34 09 N	35 38 E	40R03
AL QĀRIḤ	HLL	33 38 N	35 43 E	40R05
AL QARN	PPL	34 05 N	35 42 E	40R03
AL QARN	PPL	34 26 N	36 07 E	40R02
AL QARN	PK	34 14 N	36 02 E	40R02
AL QARQĀR	RDGL	33 13 N	35 30 E	40R04
AL QARQAFAH	RDGL	33 44 N	35 29 E	40R03
AL QARQAFĪ	SPUR	34 17 N	35 45 E	40R02
AL QARQĀRAH	PK	34 14 N	36 15 E	40R05
AL QARQŪD	HLL	33 15 N	35 24 E	40R04
AL QARQŪF	PPLX	33 59 N	35 42 E	40R03
AL QARQŪF	PPL	34 00 N	35 41 E	40R03
AL QARQŪF	PPL	34 00 N	35 44 E	40R03
AL QARQŪF	PPL	34 01 N	35 48 E	40R03

APPROVED FOR RELEASE: 2007/02/20: CIA-RDP01-00707R000200060004-7

APPROVED FOR RELEASE: 2007/02/20: CIA-RDP01-00707R000200060004-7

AL QARGŪF	PPL	34 06 N	35 54 E	40R03
AL QARGŪF	PPL	34 08 N	35 47 E	40R03
AL QARGŪF	HLL	34 07 N	36 05 E	40R05
AL QARKAH	PK	34 10 N	36 07 E	40R05
AL QARRĀMĪ	PPL	34 09 N	36 06 E	40R05
AL QARṢĀ	PPL	34 03 N	35 41 E	40R03
AL QARʿŪN SLE AL QIRʿAWN	PPL	33 34 N	35 43 E	40R05
AL QARWĪYĀT	MT	33 33 N	35 55 E	40R05
AL QAṢĀʾIR	CLF	33 28 N	35 33 E	40R04
AL QASHĀ	PPL	34 01 N	35 47 E	40R03
AL QASHĀ	CLF	33 41 N	35 31 E	40R03
AL QASHĀ	SPUR	33 52 N	35 40 E	40R03
AL QASHAG	SPUR	33 23 N	35 31 E	40R04
AL QĀSIMĪYAH	PPL	33 20 N	35 15 E	40R04
AL QAṢR	PPL	33 43 N	35 46 E	40R05
AL QAṢR	PPL	33 45 N	35 41 E	40R03
AL QAṢR	PPL	34 02 N	36 04 E	40R05
AL QAṢR	HLL	33 22 N	35 23 E	40R04
AL QAṢR	RUIN	33 37 N	36 00 E	40R05
AL QAṢR	RUIN	33 40 N	35 55 E	40R05
AL QAṢR	SPUR	33 07 N	35 14 E	40R04
AL QAṢR AL AḤMAR	RDGE	33 09 N	35 11 E	40R04
AL QAṢR AL JUMHŪRĪ	PAL	33 54 N	35 30 E	40R03
AL QAṢṢ	PPL	34 05 N	35 44 E	40R03
AL QĀṢŪBAH	PKOM	33 38 N	35 40 E	40R03
AL QAṬĀṬĪR	PK	34 13 N	36 10 E	40R05
AL QĀṬIʿ	PPL	33 41 N	35 29 E	40R03
AL QĀṬIʿ	PPL	33 43 N	35 27 E	40R03
AL QĀṬIʿ	PPLX	33 51 N	35 52 E	40R05
AL QĀṬIʿ	PPL	34 09 N	35 39 E	40R03
AL QĀṬIʿ	PPL	34 14 N	35 52 E	40R02
AL QĀṬIʿ	PPL	34 15 N	35 42 E	40R02
AL QĀṬIʿ	HSE	34 12 N	35 42 E	40R02
AL QĀṬIʿ	RUIN	33 32 N	35 32 E	40R04
AL QĀTILAH	HLL	33 36 N	35 41 E	40R05
AL QAṬLAHAH	PPL	34 33 N	36 17 E	40R02
AL QAṬLABAH	SLP	33 44 N	35 46 E	40R05
AL QAṬR	AREA	34 27 N	36 09 E	40R02
AL QAṬRĀNAH	PPL	33 26 N	35 36 E	40R04
AL QAṬṬĀRAH	PPL	33 59 N	35 42 E	40R03
AL QAṬṬĀRAH	PPL	34 11 N	35 47 E	40R03
AL QAṬṬĀRAH	HSE	33 54 N	35 48 E	40R03
AL QAṬṬĀRAH	MT	33 45 N	35 43 E	40R03
AL QAṬṬĀRAH	RDGE	33 49 N	35 42 E	40R03
AL QAṬṬĪN	PPL	34 02 N	35 42 E	40R03
AL QAWZAḤ	PPL	33 07 N	35 20 E	40R04
AL QAYĀQIB	MT	33 38 N	35 56 E	40R05
AL QAYGAB	PK	34 23 N	36 07 E	40R02
AL QAYGŪBAH	MT	33 40 N	35 32 E	40R03
AL QAYGŪBAH	MT	33 40 N	35 32 E	40R03
AL QAYṢARĪYAH	PPL	33 56 N	35 43 E	40R03
AL QAYṬŪM	HLL	33 30 N	35 27 E	40R04
AL QIBIʿ	PPL	33 33 N	35 33 E	40R04
AL QIBʿĪTĪYAH	HLL	34 36 N	36 08 E	40R02
AL QIDDĀMĪYAH	PPL	34 08 N	35 39 E	40R03
AL QIDDĪSAH BAKBĀRAH	CH	34 09 N	35 39 E	40R03
AL QIDDĪSAH BAKBĀRAH	CH	34 16 N	35 57 E	40R02
AL QIDDĪSAH BAKBĀRAH	CH	34 18 N	35 48 E	40R02
AL QIDDĪSAH TAḤĀZIYĀ	CH	34 06 N	35 50 E	40R03
AL QILʿ	SPUR	34 16 N	35 45 E	40R02
AL QILĀʿ	PK	33 36 N	35 26 E	40R03
AL QIMMĀMĪN	PPL	34 25 N	36 08 E	40R02
AL QINDAWLĪ	RDGE	33 41 N	35 27 E	40R03
AL QIRʿAWN	PPL	33 34 N	35 43 E	40R05
AL QIRʿAWNĪYAH	HLLS	33 29 N	35 41 E	40R05
AL QIṬʿAH	HLL	33 10 N	35 17 E	40R04

APPROVED FOR RELEASE: 2007/02/20: CIA-RDP01-00707R000200060004-7

APPROVED FOR RELEASE: 2007/02/20: CIA-RDP01-00707R000200060004-7

AL QIṬʿAH		RDGE	33 12 N	35 29 E	40R04
AL QIṬĀʿĪ		RVN	33 13 N	35 20 E	40R04
AL QLAYʿAH	SEE AL QULAYʿAH	PPL	33 19 N	35 33 E	40R04
AL QMAYZKĪ		PPL	34 03 N	35 38 E	40R03
AL QRAḤṬ		SLP	34 21 N	35 56 E	40R02
AL QUBʿ		PPL	34 09 N	35 42 E	40R03
AL QUBʿ		HLL	33 30 N	35 47 E	40R05
AL QUBʿ		HLL	33 59 N	36 01 E	40R05
AL QUBʿ		HLL	34 08 N	36 13 E	40R05
AL QUBʿ		HLL	34 28 N	36 16 E	40R05
AL QUBʿ		MT	33 12 N	35 23 E	40R04
AL QUBʿ		MT	34 03 N	35 52 E	40R03
AL QUBʿ		PK	34 11 N	36 14 E	40R05
AL QUBʿ		SPUR	33 17 N	35 28 E	40R04
AL QUBʿ		SPUR	33 36 N	35 54 E	40R05
AL QUBʿĀ		PPL	34 14 N	35 43 E	40R02
AL QUBʿAH		MT	34 31 N	36 09 E	40R02
AL QUBAYBAH		HLL	33 21 N	35 37 E	40R04
AL QUBAYBAH		HLL	33 21 N	35 39 E	40R04
AL QURAYBĀT		PK	34 13 N	35 50 E	40R02
AL QUBAYYĀT		PPL	34 34 N	36 17 E	40R02
AL QUBBAH		PPLX	33 48 N	35 31 E	40R03
AL QUBBAH		PPLX	34 01 N	35 40 E	40R03
AL QUBBAH		PPLX	34 26 N	35 51 E	40R02
AL QUBBAH		SPUR	33 39 N	35 39 E	40R03
AL QUBŪRĀ		HLL	33 09 N	35 14 E	40R04
AL QULAYʿAH		PPL	33 19 N	35 33 E	40R04
AL QULAYʿAH		MT	34 01 N	36 19 E	40R05
AL QULAYʿAH		PK	33 41 N	35 36 E	40R03
AL QULAYʿAH		SPUR	33 10 N	35 25 E	40R04
AL QULAYʿĀT		PPL	33 58 N	35 43 E	40R03
AL QULAYʿĀT		PPL	34 35 N	36 01 E	40R02
AL QULAYLAH		PPL	33 12 N	35 14 E	40R04
AL QULŪʿ		HLL	34 31 N	36 00 E	40R02
AL QULŪD		HLL	34 32 N	36 08 E	40R02
AL QUNAYDIḤ		CULT	33 31 N	35 45 E	40R05
AL QUNAYṬIRAH		PPL	33 56 N	35 39 E	40R03
AL QUNAYṬIRAH		MT	33 50 N	35 [illegible] E	40R05
AL QUNN		SLP	33 13 N	35 16 E	40R04
AL QUNYAH		HLL	34 16 N	35 44 E	40R02
AL QURĀMAH		SDL	33 21 N	35 31 E	40R04
AL QURAYʿAH		PPL	33 36 N	35 29 E	40R03
AL QURAYʿAH		HLL	33 11 N	35 21 E	40R04
AL QURAYN		PPL	34 24 N	36 02 E	40R02
AL QURAYYAH		PPL	33 32 N	35 25 E	40R04
AL QURAYYAH		PPL	33 48 N	35 40 E	40R03
AL QURAYYAH		RUIN	33 40 N	35 33 E	40R03
AL QURNAH		PPL	34 14 N	35 46 E	40R02
AL QURNAH		PPL	34 29 N	36 10 E	40R02
AL QURNAH		HLL	33 58 N	35 38 E	40R03
AL QURNAH		HLL	34 19 N	36 16 E	40R05
AL QURNAH		HLL	34 28 N	36 02 E	40R02
AL QURNAH		SPUR	34 18 N	36 19 E	40R05
AL QURNAH AL ḤAMRĀʾ	SEE QURNAT AL ḤAMRĀʾ	PPL	33 56 N	35 39 E	40R03
AL QURNAH AL ḤAMRĀʾ	SEE ABŪ ḤAMRĀʾ, QURNAT	PK	34 28 N	36 07 E	40R02
AL QURQĀRĪYAH		RDGE	34 04 N	35 46 E	40R03
AL QURŪSHĪ		CULT	33 34 N	35 43 E	40R05
AL QUṢAYBAH		PPL	33 20 N	35 24 E	40R04
AL QUṢAYBAH		PPL	33 52 N	35 39 E	40R03
AL QUṢAYFĪYAH		PPL	33 53 N	35 46 E	40R03
AL QUṢAYR		PPL	33 18 N	35 27 E	40R04
AL QUṢAYR		PPL	34 28 N	36 26 E	40R05
AL QUṢAYR		PPL	34 36 N	36 14 E	40R02
AL QUṢAYR		HLL	33 11 N	35 21 E	40R04

APPROVED FOR RELEASE: 2007/02/20: CIA-RDP01-00707R000200060004-7

APPROVED FOR RELEASE: 2007/02/20: CIA-RDP01-00707R000200060004-7

AL QUŞAYR	HLL	33 44 N	35 55 E	40R05	AL WĀDĪ
AL QUŞAYRĀT	MI	33 09 N	35 12 E	40R04	AL WĀDĪ
AL QUSHṬĀNĪYAH	KKST	33 59 N	35 54 E	40R03	AL WĀDĪ
AL QUŞŪR	RUIN	33 47 N	35 56 E	40R05	AL WĀDĪ
AL QUṬ'AH	HLL	33 23 N	35 23 E	40R04	AL WĀDĪ
AL QUZAḤ SEE AL GAWZAḤ	PPL	33 07 N	35 20 E	40R04	AL WĀDĪ
AL RAMAYL SEE AR RUMAYL	PPLA	33 54 N	35 31 E	40R01	AL WĀDĪ
'ALS, WĀDĪ AL	WAD	34 33 N	36 12 E	40R02	AL WĀDĪ
AL 'UDAYSAH	PPL	33 15 N	35 32 E	40R04	AL WĀDĪ
AL 'UFAYYIṢ	SPUR	34 21 N	35 48 E	40R02	AL WĀDĪ
AL 'ULLAYQAH	PPL	34 28 N	36 09 E	40R02	AL WĀDĪ
AL UMAHĀ'	PPLX	33 48 N	35 31 E	40R03	'ALWĀN, KHALLAT
AL 'UMAYRĪ	SPUR	33 42 N	35 29 E	40R03	AL WAQF
AL 'UQAD	RUGE	33 41 N	35 26 E	40R05	AL WA'R
AL 'UQAYBAH	PPL	35 04 N	35 39 E	40R03	AL WA'RAH
AL 'UQAYDAH	PPL	33 22 N	35 30 E	40R04	AL WA'RĀI
AL 'UQDAH	SPUR	33 29 N	35 38 E	40R05	AL WARDAH
AL 'URBĀNĪYAH	PPL	33 53 N	35 41 E	40R03	AL WARDĀNĪ
AL 'URDĀN	SLP	33 56 N	35 48 E	40R03	AL WARDĀNĪYAH
AL 'URGŪB	SLP	33 38 N	35 50 E	40R05	AL WARDĪYAH
AL 'URYĀN	RUGE	33 17 N	35 25 E	40R04	AL WARDĪYĀT
AL 'UṢFŪRĪYAH	PPL	33 51 N	35 32 E	40R03	AL WARHĀNĪYAH
AL 'UWAYNAH	PPL	34 07 N	35 46 E	40R03	AL WASHWASHAH
AL 'UWAYNĀT	PPL	34 05 N	35 43 E	40R03	AL WĀSI'
AL 'UWAYNĀT	PPL	34 38 N	36 18 E	40R02	AL WASṬĀNĪ
AL 'UWAYNĀT	RUGE	33 09 N	35 16 E	40R04	AL WASṬĀNĪ
AL 'UWAYNĀT	SPNG	33 55 N	36 12 E	40R05	AL WASṬĀNĪ
AL 'UWAYNĪ	CULT	33 49 N	35 59 E	40R05	AL WASṬĀNĪ
AL 'UWAYNĪ	CULT	33 52 N	35 57 E	40R05	AL WASṬĀNĪ
AL 'UYŪN	PPL	33 53 N	35 39 E	40R03	AL WASṬĀNĪ
AL 'UYŪN SEE BAYT QNĀTĪ	PPL	34 25 N	35 56 E	40R02	AL WASṬĀNĪ
AL 'UYŪN	PPL	34 32 N	36 10 E	40R02	AL WAṬĀ'
AL 'UYŪN	HSE	33 57 N	35 49 E	40R03	AL WAṬĀ'

PPLX	33 51 N	35 52 E	40R05	
PPL	33 58 N	35 46 E	40R03	
PPL	34 01 N	35 43 E	40R03	
PPL	34 01 N	35 48 E	40R03	
PPL	34 02 N	35 41 E	40R03	
PPL	34 09 N	35 47 E	40R03	
PPL	34 10 N	35 46 E	40R03	
PPL	34 12 N	35 46 E	40R02	
PPL	34 12 N	35 53 E	40R02	
PPL	34 15 N	35 59 E	40R02	
WAD	33 06 N	35 25 E	40R04	
WAD	33 39 N	35 31 E	40R03	
CULT	33 44 N	35 50 E	40R05	
SLP	33 35 N	35 36 E	40R03	
HLL	33 05 N	35 22 E	40R04	
HLL	33 33 N	35 53 E	40R05	
KKST	33 58 N	35 53 E	40R03	
PPL	33 12 N	35 18 E	40R04	
PPL	33 37 N	35 26 E	40R03	
PPL	33 24 N	35 36 E	40R04	
HSE	34 07 N	35 49 E	40R03	
PPL	33 43 N	35 40 E	40R03	
AKEA	34 34 N	36 24 E	40R00	
SHRN	34 00 N	35 50 E	40R03	
PPL	33 34 N	35 23 E	40R04	
HLL	33 07 N	35 14 E	40R04	
HLL	[illegible] N	35 22 E	40R04	
PK	33 12 N	35 23 E	40R04	
RUGE	33 09 N	35 24 E	40R04	
SPUR	33 15 N	35 21 E	40R04	
SPUR	33 33 N	35 47 E	40R05	
PPL	34 09 N	35 45 E	40R03	
PPL	34 10 N	35 49 E	40R03	

APPROVED FOR RELEASE: 2007/02/20: CIA-RDP01-00707R000200060004-7

APPROVED FOR RELEASE: 2007/02/20: CIA-RDP01-00707R000200060004-7

AL WAṬĀʾ	PPL	34 11 N	35 46 E	40803
AL WAṬĀʾ	PPL	34 11 N	35 49 E	40803
AL WAṬĀʾ	PPL	34 14 N	35 47 E	40802
AL WAṬĀʾ	HSE	34 07 N	35 49 E	40803
AL WAṬĀʾ	LCTY	33 29 N	35 34 E	40804
AL WAṬĀʾ	LCTY	34 29 N	36 04 E	40802
AL WAṬĀʾ	MT	34 07 N	35 50 E	40803
AL WAṬĀʾ	SLP	34 05 N	35 45 E	40803
AL WAṬĀʾ	SLP	34 15 N	35 51 E	40802
AL WAṬĀʾ	SLP	34 17 N	35 52 E	40802
AL WAṬĀʾ	VAL	34 18 N	36 09 E	40805
AL WAṬĀYĀ	PPL	34 15 N	35 44 E	40802
AL WĀṬIʾAH	PPL	34 26 N	36 00 E	40802
AL WĀṬIʾAH	MT	33 41 N	35 58 E	40800
AL WAṬĪʾAH	PKOM	33 26 N	35 39 E	40805
AL WAṬĪʾAH	RKL	33 35 N	35 54 E	40805
AL WĀṬIʾAH	RUIN	33 43 N	35 32 E	40803
AL WĀṬIʾAH	RUIN	34 13 N	35 58 E	40802
AL WĀṬIʾAH	TRR	34 29 N	36 06 E	40802
AL WAṬĪʾĀT	PK	33 36 N	35 50 E	40805
AL WAZZĀNĪ	PPL	33 16 N	35 37 E	40804
AL WUSAYṬÁ	HLL	33 07 N	35 16 E	40804
ALY, DAHR SEE				
BŪ ʿALAM BAYT AD DĪN, ḌAHR	MT	33 47 N	35 46 E	40803
AL YAHŪDĪYAH SEE AS SULṬĀNĪYAH	PPL	33 12 N	35 24 E	40804
AL YAHŪDĪYAH	PPL	33 47 N	35 30 E	40803
AL YAHŪDĪYAH	SPUR	33 39 N	35 45 E	40805
AL YAMMŪNAH	PPL	34 08 N	36 01 E	40805
ʿALYĀN, ʿARĪḲ	RDGE	33 14 N	35 18 E	40804
AL YASŪʿĪYAH	PPLX	33 55 N	35 41 E	40803
AL YĀTŪN	MT	33 11 N	35 23 E	40804
AL YĀZĀT	HLL	33 57 N	35 59 E	40805
AʿMÁ, BIʾR AL	WLL	33 16 N	35 16 E	40804
ʿAMAD, KHIRBAT EL- SEE				
UMM AL ʿAMAD	RUIN	33 07 N	35 09 E	40804
ʿAMĀRAH, JABAL	HLL	33 11 N	35 21 E	40804
ʿAMĀRAH, TALL	HLL	33 51 N	35 39 E	40805
ʿAMĀR AL BAYKĀT	PPL	34 37 N	36 10 E	40802
AMAR ED DÎNE SEE				
MAHĀḤ AL ʿAYN NŪNĀ	PPL	34 30 N	36 06 E	40802
AMAR ET ADONIS DU SEE				
MAʿBAD ADŪNĪS	RUIN	34 04 N	35 53 E	40803
ʿAMĀS, ʿAYN	SPNG	34 31 N	36 10 E	40802
ʿAMĀSHIKĪ	MT	34 10 N	36 09 E	40805
AMATUR SEE ʿAMMĀṬŪR	PPL	33 39 N	35 36 E	40803
AMCHIT SEE ʿAMSHĪT	PPL	34 09 N	35 39 E	40803
AMCHITT SEE ʿAMSHĪT	PPL	34 09 N	35 39 E	40803
AMEL, JABAL SEE ʿĀMIL, JABAL	MTS	33 10 N	35 22 E	40804
AMIÂNE, OUÂDI EL SEE				
ʿUMYĀN, WĀDĪ AL	WAD	33 51 N	36 06 E	40805
ʿĀMIL, JABAL	MTS	33 10 N	35 22 E	40804
AMIOÛN SEE AMYŪN	PPL	34 18 N	35 49 E	40802
ʿĀMIR, WĀDĪ	WAD	33 13 N	35 17 E	40804
AMĪR YAḤYÁ, ḌAHR AL	MT	33 16 N	35 27 E	40804
AMIUN SEE AMYŪN	PPL	34 18 N	35 49 E	40802
ʿAMĪYAH, SHĪḤ AL	CLF	34 10 N	35 48 E	40803
ʿAMMĀL, WĀDĪ	WAD	33 30 N	35 30 E	40804
ʿAMMĀR, ḌAHR AL	HLL	33 28 N	35 24 E	40804
ʿAMMĀR, JALL AL	RUGE	33 20 N	35 31 E	40804
ʿAMMĀR, KHALLAT AL	RVN	33 21 N	35 31 E	40804
AMMATHUR SEE ʿAMMĀṬŪR	PPL	33 39 N	35 36 E	40803
ʿAMMATOUR SEE ʿAMMĀṬŪR	PPL	33 39 N	35 36 E	40803
ʿAMMĀṬŪR	PPL	33 39 N	35 36 E	40803
ʿAMMEEG SEE ʿAMMĪQ	PPL	33 43 N	35 35 E	40803
AMMĪN, ḌAHR AL	HLL	34 16 N	35 47 E	40802
AMMÎNE, DAHR EL SEE AMMĪN, ḌAHR AL	HLL	34 16 N	35 47 E	40802
ʿAMMĪQ	PPL	33 43 N	35 35 E	40803

APPROVED FOR RELEASE: 2007/02/20: CIA-RDP01-00707R000200060004-7

APPROVED FOR RELEASE: 2007/02/20: CIA-RDP01-00707R000200060004-7

ʿAMMĪQ	PPL	33 43 N	35 45 E	40805
AMMOÛN, QORNET SEE AMMŪN, QURNAT	MT	34 24 N	36 18 E	40805
AMMŪN, QURNAT	MT	34 24 N	36 18 E	40805
ʿAMMŪRĪ, ḌAHR AL	HLL	33 26 N	35 22 E	40804
ʿAMMŪRĪ, WĀDĪ AL	WAD	33 49 N	35 53 E	40805
AMNIK SEE ʿAMMĪQ	PPL	33 43 N	35 45 E	40805
AMOUA, DJEBEL SEE TALLAT AR REFTA, JABAL	MT	34 29 N	36 10 E	40802
ʿAMR, TALL AL	HLL	33 50 N	35 50 E	40805
AMR ED DÎNE SEE QAMAR AD DĪN	PPL	34 30 N	36 05 E	40802
ʿAMRĪYAH SEE AL ʿAMRĪYAH	PPL	34 36 N	36 13 E	40802
AMRIYÉ SEE AL ʿAMRĪYAH	PPL	34 36 N	36 13 E	40802
AMSÂYA, JEBEL SEE ḤUMṢAYYĀ, JABAL	MTS	34 04 N	35 55 E	40803
AMSÂYA, OUÂDI SEE KHAYYĀṬ, WĀDĪ AL	WAD	34 04 N	35 54 E	40803
ʿAMSHEET SEE ʿAMSHĪT	PPL	34 09 N	35 39 E	40803
ʿAMSHĪT	PPL	34 09 N	35 39 E	40803
ʿAMSHĪT, RAʾS	PT	34 09 N	35 38 E	40803
AM TOÛRÎNE SEE ʿAYNṬŪRĪN	PPL	34 17 N	35 57 E	40802
ʿĀMŪD, ʿAYN AL	SPNG	33 56 N	36 03 E	40805
ʿĀMŪD, BIʾR AL	WLL	33 23 N	35 24 E	40804
ʿĀMŪD, ḌAHR AL	HLL	33 18 N	35 15 E	40804
ʿĀMŪD, JABAL AL	HLL	33 15 N	35 17 E	40804
ʿĀMŪD, WĀDĪ AL	WAD	33 41 N	35 55 E	40805
ʿĀMŪD, WĀDĪ AL	WAD	34 11 N	35 47 E	40803
ʿĀMŪD Ī ʿĀT	CULT	34 04 N	36 09 E	40805
AMYŪN	PPL	34 18 N	35 49 E	40802
ʿAMZĪT	PPL	34 14 N	36 22 E	40805
ʿĀNĀ	PPL	33 41 N	35 45 E	40805
ʿĀNĀ, ʿAYN	SPNG	33 41 N	35 45 E	40805
ANĀN	PPL	33 34 N	35 30 E	40804
ANÂNE SEE ANĀN	PPL	33 34 N	35 30 E	40804
ʿANBĀL	PPL	33 40 N	35 34 E	40803
ʿANBARĪYAH, ṬĀḤŪN AL	ML	34 19 N	35 52 E	40802
ANBOÛH, NABAA EL SEE UNBŪH, NABʿ AL	SPNG	34 10 N	35 55 E	40802
ʿANDAQAH SEE ʿANDAQAT	PPL	34 35 N	36 18 E	40802
ʿANDAQAT	PPL	34 35 N	36 18 E	40802
ANDEKET SEE ʿANDAQAT	PPL	34 35 N	36 18 E	40802
ʿANDQIT SEE ʿANDAQAT	PPL	34 35 N	36 18 E	40802
ANFAH	PPL	34 21 N	35 44 E	40802
ANFAH, RAʾS	CAPE	34 21 N	35 44 E	40802
ʿANJ AN NAḤLAH	SPUR	33 41 N	35 34 E	40803
ʿANJAR	PPL	33 43 N	35 56 E	40805
ʿANJAR, ʿAYN	SPNG	33 44 N	35 57 E	40805
ʿANJAR, WĀDĪ	WAD	33 43 N	35 57 E	40805
ʿANJAR AL QADĪMAH	SLP	33 44 N	35 57 E	40805
ʿANJARR SEE ʿANJAR, ʿAYN	SPNG	33 44 N	35 57 E	40805
ANKÉNIA SEE ʿAYN QINYĀ	PPL	33 24 N	35 42 E	40804
ʿANKŪN SEE ʿANUŪN	PPL	33 30 N	35 26 E	40804
ANMED, DAHR SEE ḤAMĀDAH, ḌAHR	MT	33 30 N	35 28 E	40804
AN NABʿ	SPNG	33 34 N	35 23 E	40804
AN NABʿ	SPNG	33 52 N	35 40 E	40803
AN NABʿAH	PPL	33 50 N	35 39 E	40803
AN NABʿAH	SPNG	34 21 N	35 47 E	40802
AN NABʿAH	SPNG	34 23 N	35 47 E	40802
AN NABʿĀT	PPL	33 29 N	35 45 E	40805
AN NABAṬĪYAH SEE NABAṬĪYAH, ʿAQĀʾ AN	ADMD	33 23 N	35 29 E	40804
AN NABAṬĪYAH SEE AN NABAṬĪYAH AL FAWQĀ	PPL	33 22 N	35 29 E	40804
AN NABAṬĪYAH AL FAWQĀ	PPL	33 22 N	35 29 E	40804
AN NABAṬĪYAH AT TAḤTĀ	PPL	33 23 N	35 29 E	40804
AN NABBŪṬ	PPL	33 59 N	35 44 E	40803
AN NABĪ ABĀDĀR	TMB	33 27 N	35 18 E	40804
AN NABĪ ABŪ AL ANWĀR	SHRN	33 23 N	35 27 E	40804
AN NABĪ ABŪ AR RUKAB	TMB	33 28 N	35 35 E	40804

APPROVED FOR RELEASE: 2007/02/20: CIA-RDP01-00707R000200060004-7

APPROVED FOR RELEASE: 2007/02/20: CIA-RDP01-00707R000200060004-7

AN NABĪ AL AWZĀ'Ī	PPL	33 51 N	35 29 E	4U803
AN NABĪ AL MA'SHŪQ	SHRN	33 16 N	35 13 E	4U804
AN NABĪ ANĪS	CULT	33 55 N	36 05 E	4U805
AN NABĪ AYLĀ	PPL	33 53 N	35 57 E	4U805
AN NABĪ AYYŪB	SHRN	33 35 N	35 38 E	4U804
AN NABĪ AYYŪB	TMB	34 28 N	36 11 E	4U802
AN NABĪ BARRĪ	TMB	34 37 N	36 07 E	4U802
AN NABĪ BAṬḤAH	RUIN	33 53 N	36 05 E	4U805
AN NABĪ DĀWŪD	SHRN	33 32 N	35 23 E	4U804
AN NABĪ ḤĀM	TMB	33 53 N	36 12 E	4U805
AN NABĪ ḤAZWĪN	SHRN	33 23 N	35 36 E	4U804
AN NABĪ HŪDAH	TMB	33 51 N	36 11 E	4U805
AN NABĪ ISMĀ'ĪL	TMB	33 55 N	36 12 E	4U805
AN NABĪ ISMĀ'ĪL	TMB	34 09 N	36 12 E	4U805
AN NABĪ KHĀLID	PPL	34 28 N	36 13 E	4U802
AN NABĪ KHARKŪBĪ	HLL	33 19 N	35 16 E	4U804
AN NABĪ KUZAYBIR	PPL	34 29 N	35 57 E	4U802
AN NABĪ MĪSHĀ	LDG	33 34 N	35 34 E	4U804
AN NABĪ MUḤAMMAD AL BAKĪR	TMB	33 28 N	35 30 E	4U804
AN NABĪ MUḤAMMAD SHAM'AH	TMB	33 16 N	35 27 E	4U804
AN NABĪ MŪSÁ	TMB	33 51 N	36 11 E	4U805
AN NABĪ MŪSÁ	TMB	34 27 N	36 05 E	4U802
AN NABĪ NĀṢIR	SHRN	33 30 N	35 27 E	4U804
AN NABĪ NAṢṢĀR	TMB	34 24 N	36 03 E	4U802
AN NABĪ NŪḤ	SHRN	33 16 N	35 18 E	4U804
AN NABĪ NŪN	TMB	33 32 N	35 39 E	4U805
AN NABĪ RASHĀD SEE				
AN NABĪ RASHĀDAH	PPL	34 00 N	36 02 E	4U805
AN NABĪ RASHĀDAH	PPL	34 00 N	36 02 E	4U805
AN NABĪ ṢAFĀ'	CMTY	33 30 N	35 45 E	4U805
AN NABĪ ṢĀFĪ	TMB	33 29 N	35 32 E	4U804
AN NABĪ ṢĀLIḤ	TMB	33 56 N	36 09 E	4U805
AN NABĪ ṢĀMĪ	PPLX	33 58 N	36 01 E	4U805

AN NABĪ ṢAYYĀḤ	TMB	33 14 N	35 20 E	4U804
AN NABĪ SBĀṬ	PPL	33 56 N	36 14 E	4U805
AN NABĪ SHĪT	PPL	33 52 N	36 07 E	4U805
AN NABĪ SHURAYJAH	TMB	33 53 N	36 11 E	4U805
AN NABĪ ṢIDDĪQ	MSQE	33 12 N	35 25 E	4U804
AN NABĪ SUJUD	PPL	33 27 N	35 32 E	4U804
AN NABĪ ṢUKHAYR	TMB	33 56 N	36 10 E	4U805
AN NABĪ SULAYMĀN	RUIN	34 05 N	36 16 E	4U805
AN NABĪ ṬĀHĀ'	TMB	34 28 N	36 02 E	4U802
AN NABĪ TAMĪM	SHRN	33 23 N	35 25 E	4U804
AN NABĪ 'UMRĀN	MSQE	33 12 N	35 15 E	4U804
AN NABĪ 'UTHMĀN	PPL	34 13 N	36 22 E	4U805
AN NABĪ 'UTHMĀN	TMB	34 28 N	36 07 E	4U802
AN NABĪ 'UTHMĀN	TMB	34 29 N	36 07 E	4U802
AN NABĪYAH	PPL	33 07 N	35 26 E	4U804
AN NABĪ YAḤYÁ	MSQE	33 33 N	35 23 E	4U804
AN NABĪ YA'QŪB	TMB	34 23 N	36 00 E	4U802
AN NABĪ YŪNUS	PPL	33 39 N	35 25 E	4U803
AN NABĪ YŪNUS	PPL	34 28 N	36 09 E	4U802
AN NABĪ YŪSHA'	PPL	34 28 N	35 56 E	4U802
AN NABĪ YŪSUF	TMB	34 01 N	36 03 E	4U805
AN NABĪ ZURAYQ	TMB	33 41 N	35 53 E	4U805
AN NĀBULUSĪ	CULT	33 44 N	35 52 E	4U805
AN NAFĪSAH SEE AN NUFAYSAH	PPL	34 33 N	36 06 E	4U802
AN NAHR	VAL	34 17 N	35 58 E	4U802
AN NAHR	WAD	33 52 N	35 40 E	4U803
AN NAHR AL BĀRID SEE				
BĀRID, NAHR AL	STM	34 31 N	35 57 E	4U802
AN NAHRĪYAH	PPL	34 36 N	36 16 E	4U802
AN NAHRĪYAH AL LĪṬĀNĪYAH	CULT	33 47 N	35 54 E	4U805
AN NĀḤŪL	WAD	33 38 N	35 47 E	4U805
AN NĀ'IMAH SEE NĀ'IMAT AL FAWQĀ	PPL	33 45 N	35 28 E	4U803
AN NAJJĀRĪYAH	PPL	33 28 N	35 21 E	4U804

APPROVED FOR RELEASE: 2007/02/20: CIA-RDP01-00707R000200060004-7

APPROVED FOR RELEASE: 2007/02/20: CIA-RDP01-00707R000200060004-7

BLANK PAGE

APPROVED FOR RELEASE: 2007/02/20: CIA-RDP01-00707R000200060004-7

APPROVED FOR RELEASE: 2007/02/20: CIA-RDP01-00707R000200060004-7

-CONTINUED-

APPROVED FOR RELEASE: 2007/02/20: CIA-RDP01-00707R000200060004-7

APPROVED FOR RELEASE: 2007/02/20: CIA-RDP01-00707R000200060004-7

GAZETTEER

LEBANON

3 OF 15

FSTC

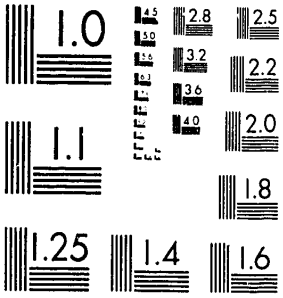

MICROCOPY RESOLUTION TEST CHART
NATIONAL BUREAU OF STANDARDS-1963-A

XST HQ FORM 58 (13 FEB 80)

APPROVED FOR RELEASE: 2007/02/20: CIA-RDP01-00707R000200060004-7

APPROVED FOR RELEASE: 2007/02/20: CIA-RDP01-00707R000200060004-7

AN NAKHLAH	PPL	34 22 N	35 50 E	40802
AN NAKHLAH SEE NAKHL, JAZĪRAT AN	IS	34 30 N	35 46 E	40802
AN NAMLĪYAH	MI	33 49 N	35 47 E	40803
AN NAMMŪRAH	PPL	34 03 N	35 40 E	40803
AN NAMMŪRAH	WAD	33 54 N	35 40 E	40803
AN NAMŪRAH SEE AN NAMMŪRAH	PPL	34 03 N	35 40 E	40803
AN NĀMŪS	HLL	33 33 N	35 40 E	40805
AN NĀMŪSĪYAH	WAD	33 14 N	35 26 E	40804
AN NAʿNĀʿ	BSNH	34 27 N	36 15 E	40805
AN NAʿNĀʿ	BSNH	34 27 N	36 15 E	40805
AN NAQʿĀ	SPUR	33 07 N	35 18 E	40804
AN NAQĀQĪR	SLP	33 06 N	35 23 E	40804
AN NAQBAH	PPL	33 49 N	35 50 E	40805
AN NAQQĀSH	PPL	33 55 N	35 35 E	40803
AN NAQQĀṬAH	RDGE	34 22 N	36 04 E	40805
AN NAQQĀṬAH	SLP	34 16 N	35 49 E	40802
AN NAQRAH	BSNH	34 26 N	36 14 E	40802
AN NĀQŪRAH	PPL	33 07 N	35 08 E	40804
AN NĀQŪRAH	HLL	33 17 N	35 22 E	40804
AN NĀQŪRAH	HLL	34 01 N	35 45 E	40803
AN NAʿṢ	PPL	33 55 N	35 41 E	40803
AN NAʿṢ	SPUR	33 26 N	35 41 E	40804
AN NAʿṢAH	SPUR	33 32 N	35 37 E	40800
AN NAʿṢĀNAH	RUIN	33 39 N	35 32 E	40803
AN NAʿṢĀT	PPL	33 49 N	35 51 E	40805
AN NAʿṢĀT	SLP	33 48 N	35 48 E	40805
AN NĀṢIRĪYAH	PPL	33 51 N	36 03 E	40805
AN NĀṢIRĪYAH	PPL	34 41 N	36 20 E	40802
AN NĀṢIRĪYAH	HSE	33 46 N	35 51 E	40805
AN NAṢṢĀK	PPL	34 32 N	36 08 E	40802
AN NAṢṢĀK	HLL	33 31 N	35 43 E	40805
AN NAṢṢĀR	SLP	33 13 N	35 16 E	40804
AN NĀʿŪRAH	PPL	34 01 N	35 38 E	40803

AN NAWĀBĪʿ	VINS	33 49 N	35 53 E	40805
AN NAWĀʿIṢ	PPL	34 13 N	35 44 E	40802
AN NAWSĀ	PPL	34 04 N	35 45 E	40803
AN NĀWŪS	RUIN	34 17 N	35 51 E	40802
ANNÂYA SEE MĀR MQĪN	PPL	34 07 N	35 45 E	40803
AN NKĀRĪN	RDGE	34 11 N	35 43 E	40803
AN NMAYRĪYAH SEE AN NUMAYRĪYAH	PPL	33 25 N	35 24 E	40804
AN NQŪR	PPL	34 05 N	35 40 E	40803
ANNTÉLIÂS SEE ANṬILYĀS	PPL	33 55 N	35 35 E	40803
AN NUFAYSAH	PPL	34 33 N	36 06 E	40802
AN NUḤAYLAH	CULT	33 41 N	35 47 E	40805
AN NUHAYR	CULT	33 48 N	35 53 E	40805
AN NUMAYRĪYAH	PPL	33 25 N	35 24 E	40804
AN NUQAYB	SLP	33 26 N	35 31 E	40804
AN NUQAYRĀT	UPLD	33 52 N	35 53 E	40805
AN NUQAYRĪ	CULT	33 50 N	35 57 E	40805
AN NUQRAH	MT	34 09 N	36 20 E	40805
AN NUQRAH	PK	33 31 N	35 46 E	40805
AN NUQRAH	PROM	33 34 N	35 40 E	40805
AN NUṢŪB	CULT	33 41 N	35 46 E	40805
AN NUṢŪB	RDGE	33 07 N	35 29 E	40804
ʿANOUT SEE ʿĀNŪT	PPL	33 38 N	35 31 E	40803
ʿANQŪN	PPL	33 30 N	35 26 E	40804
ANṢĀR	PPL	33 23 N	35 21 E	40804
ANṢĀR, WĀDĪ	WAD	33 22 N	35 19 E	40804
ʿANTAR, ḌAHR	MT	34 29 N	36 05 E	40802
ʿANTAR, KHALLAT	WAD	33 14 N	35 16 E	40804
ʿANTAR, QURNAT	PK	34 03 N	35 45 E	40803
ʿANTARĪYAH, KHALLAT AL	WAD	33 12 N	35 29 E	40804
ANTARÎYÉ, KHALLET SEE ʿANTARĪYAH, KHALLAT AL	WAD	33 12 N	35 29 E	40804
ANTELIAS, NAHR SEE ANṬILYĀS, NAHR	STM	33 55 N	35 35 E	40803

APPROVED FOR RELEASE: 2007/02/20: CIA-RDP01-00707R000200060004-7

APPROVED FOR RELEASE: 2007/02/20: CIA-RDP01-00707R000200060004-7

ANTI-LEBANON (CONVENTIONAL),				
AL JABAL ASH SHARQĪ (ARABIC)	MTS	34 00 N	36 30 E	40800
ANTI LEBANON RANGE SEE				
ANTI-LEBANON	MTS	34 00 N	36 30 E	40800
ANTI LIBAN SEE ANTI-LEBANON	MTS	34 00 N	36 30 E	40800
ANTILIBANOS SEE ANTI-LEBANON	MTS	34 00 N	36 30 E	40800
ANTILIBANUS SEE ANTI-LEBANON	MTS	34 00 N	36 30 E	40800
ANṬILYĀS	PPL	33 55 N	35 35 E	40803
ANṬILYĀS, NAHR	STM	33 55 N	35 35 E	40803
ANTIPATRIS SEE RA'S AL 'AYN	PPL	34 00 N	36 13 E	40805
ÁNTOÛN, TALLET SEE ANṬŪN, TALLAT	RUGE	34 32 N	36 17 E	40802
ANTOURA SEE 'AYNṬŪRAH	PPL	33 53 N	35 46 E	40804
ANTOURA SEE 'AYNṬŪRAH	PPL	33 57 N	35 38 E	40803
ANṬŪN, TALLAT	RUGE	34 32 N	36 17 E	40802
ANTUPA SEE 'AYNṬŪRAH	PPL	33 57 N	35 38 E	40803
'ANṬŪRAH SEE 'AYNṬŪRAH	PPL	33 53 N	35 46 E	40804
'ANTURAH SEE 'AYNṬŪRAH	PPL	33 57 N	35 38 E	40803
'ĀNŪT	PPL	33 38 N	35 31 E	40803
'ANZAH, KHALLAT AL	RVN	33 25 N	35 34 E	40804
'ANZAH, KHALLAT AL	WAD	33 07 N	35 16 E	40804
'ANZRŪT, WĀDĪ	WAD	34 14 N	36 20 E	40805
AOCH EL KHORAB, QORNET SEE				
GHURĀB, QURNAT AL	PK	34 17 N	36 09 E	40805
ACLI, NAHR EL SEE AWWALĪ, NAHR AL	STM	33 35 N	35 23 E	40804
AOSS, OUÂDI EL SEE 'AWṢ, WĀDĪ AL	WAD	34 14 N	36 17 E	40805
AOSSE, OUADI EL SEE 'AWṢ, WĀDĪ AL	WAD	34 14 N	36 17 E	40805
ACUA, AÏN SEE ḤAWR, 'AYN AL	SPNG	33 55 N	35 59 E	40805
ACUÂBER, DAHR EL SEE				
AWĀBIR, ḌAHR AL	HLL	33 30 N	35 26 E	40804
ACUÂBIR, DAHR EL SEE				
AWĀBIR, ḌAHR AL	HLL	33 20 N	35 24 E	40804
ACUÂDÎNE, AAGBLT EL SEE				
AWĀDĪN, 'AGABAT AL	RUGE	34 15 N	35 45 E	40802
ACUAÏNÂT, OUÂDI EL SEE				
'UWAYNĀT, WĀDĪ AL	WAD	34 22 N	35 58 E	40802
ACUAINATI, NEBAA EL SEE				
'UWAYNĀT, 'AYN AL	SPNG	33 40 N	35 44 E	40805
ACUAÏNI, AÏN EL SEE				
'UWAYNĪ, 'AYN AL	SPNG	34 13 N	35 49 E	40802
ACUAÏNI, DAHR EL SEE				
'UWAYNĪ, ḌAHR AL	HLL	34 12 N	35 47 E	40802
ACUAÏNÎ, OUÂDI EL SEE				
'UWAYNĪ, WĀDĪ AL	WAD	33 19 N	35 29 E	40804
ACUAÏNI, OUÂDI EL SEE				
'UWAYNI, WĀDĪ AL	WAD	34 12 N	35 46 E	40802
ACUAJ, NAHR EL SEE A'WAJ, NAHR AL	CNLI	33 43 N	35 47 E	40805
AOÛALE, NAHR SEE AWWALĪ, NAHR AL	STM	33 35 N	35 23 E	40804
AOUÂLI, NAHR EL SEE				
AWWALĪ, NAHR AL	STM	33 35 N	35 23 E	40804
AOUACUIYÉ, OUÂLI EL SEE				
'AWAWĪYAH, WĀDĪ AL	WAD	34 38 N	36 24 E	40800
A'CUAR, BAHR EL SEE HAWĀ', ḌAHR AL	MT	34 09 N	36 08 E	40805
ACUAYED, OUÂDI SEE 'UWAYYID, WĀDĪ	WAD	33 06 N	35 15 E	40804
ACUBAR, KOUAÏSSET SEE				
AWBAR, KU'AYSAT	HLL	33 10 N	35 16 E	40804
ACUEINATE SEE AL 'UWAYNĀT	PPL	34 38 N	36 18 E	40802
ACUÏNÂT, OUÂLI EL SEE				
'UWAYNĀT, WĀDĪ AL	WAD	34 02 N	35 50 E	40803
AOUÏNÂT, OUÂLI EL SEE				
'UWAYNĀT, WĀDĪ AL	WAD	34 16 N	35 43 E	40802
ACUÏNATE, OUÂDI EL SEE				
'UWAYNĀT, WĀDĪ AL	WAD	34 16 N	35 43 E	40802
ACUIT AMARA SEE ARḌ AL ḤAMRĀ'	KRST	34 01 N	35 53 E	40803
ACUN, KARM SEE 'AWN, KARM	OCH	33 29 N	35 23 E	40804
ACUNA, AÏN EL SEE 'AWRĀ', 'AYN AL	SPNG	34 00 N	35 47 E	40803
ACUNYÉ SEE AL 'UWAYNAH	PPL	34 07 N	35 46 E	40803
ACURA, AÏN EL SEE 'AWRĀ', 'AYN AL	SPNG	34 00 N	35 47 E	40803
'AGABAH, 'AYN AL	SPNG	34 07 N	35 52 E	40803

APPROVED FOR RELEASE: 2007/02/20: CIA-RDP01-00707R000200060004-7

APPROVED FOR RELEASE: 2007/02/20: CIA-RDP01-00707R000200060004-7

ʿAGABAH, WAHĀN AL	SHPH	33 10 N	35 12 E	40R04
ʿAGABAH, RAʾS AL	BSHH	34 09 N	36 11 E	40R05
ʿAGABAH, RAʾS AL	HLL	33 46 N	35 31 E	40R03
ʿAGABAH, RAʾS AL	HLL	34 22 N	36 17 E	40R05
ʿAGABAH, RAʾS AL	MT	34 18 N	36 16 E	40R05
ʿAGABAH, RAʾS AL	PKGN	33 47 N	35 43 E	40R03
ʿAGABAH, WĀDĪ AL	WAD	33 54 N	35 53 E	40R05
ʿAGABAH, WĀDĪ AL	WAD	34 07 N	35 54 E	40R03
ʿAGABAH, WĀDĪ AL	WAD	34 15 N	35 53 E	40R02
ʿAGABAH WA AL MUʿAYṬAH, ḤUṢŪN AL	MT	33 33 N	35 29 E	40R04
ʿAGABAT AD DĪSHĀNAH	WAD	34 02 N	36 20 E	40R05
ʿAGABAT AL ʿAYN	WAD	33 12 N	35 16 E	40R04
ʿAGABAT AL BĀSHĀ, KHALLAT	WAD	33 20 N	35 16 E	40R04
ʿAGABAT AL IFRANJĪ	RVN	34 08 N	36 04 E	40R05
ʿAGABAT AL JAMAL	HLL	33 14 N	35 17 E	40R04
ʿAGABAT AL JURN, WĀDĪ	WAD	33 55 N	35 58 E	40R05
ʿAGABAT AL KŪʿ	WAD	34 02 N	36 18 E	40R05
ʿAGABAT AL MADĪNAH	WAD	33 41 N	35 54 E	40R05
ʿAGABAT AL MAJARR, WĀDĪ	WAD	34 09 N	35 48 E	40R03
ʿAGABAT AL MALLŪLAH	WAD	33 37 N	35 29 E	40R03
ʿAGABAT AL MITRĀS	MT	34 23 N	36 10 E	40R02
ʿAGABAT AN NAḤL	WAD	33 09 N	35 21 E	40R04
ʿAGABAT AN NAHR, SĀQIYAT	WAD	33 46 N	35 42 E	40R03
ʿAGABAT AT TANNŪR	WAD	33 08 N	35 18 E	40R04
ʿAGABAT BRAʿSHĪT	WAD	33 09 N	35 26 E	40R04
ʿAGABAT ḤĀRĪṢ	WAD	33 11 N	35 21 E	40R04
ʿAGABAT HAYMŪR	CLF	33 56 N	35 46 E	40R03
ʿAGABAT ḤAYRŪNĀ	PPL	34 19 N	35 55 E	40R02
ʿAGABAT KARM AS SADDAH	WAD	34 19 N	35 53 E	40R02
ʿAGABAT MĀRŪN	WAD	33 07 N	35 26 E	40R04
ʿAGABAT MUṢṬAFÁ ṬĀḤĀʾ	WAD	34 24 N	36 22 E	40R05
ʿAGABAT ṢĀLIḤAH	WAD	33 07 N	35 26 E	40R04
ʿAGABAT SALMÁ	WAD	33 09 N	35 26 E	40R04
ʿAGABAT SIRʿIL	PPL	34 19 N	35 55 E	40R02
ʿAGABAT ZIGHRĪN, RAʾS	RUGE	34 25 N	36 19 E	40R05
ʿAGABHĪN, JABAL	HLL	33 21 N	35 27 E	40R04
ʿAGHĪYAH, WĀLĪ AL	SIM	33 28 N	35 19 E	40R04
ʿAGDĪ, KHALLAT	WAD	33 09 N	35 14 E	40R04
ʿAGĪTĀ, ʿAYN	SFNG	33 29 N	35 31 E	40R04
ʿAGLĀTĪ, KHALLAT AL	RVN	33 42 N	35 44 E	40R00
ʿAGLĪN	PPL	33 41 N	35 28 E	40R03
ʿAGLĪN, WĀDĪ	WAD	33 41 N	35 27 E	40R03
AGGUJĀ, KHALLET EL SEE ʿAWJĀʾ, KHALLAT AL	WAD	33 17 N	35 27 E	40R04
ʿAGQĀL, MAGHĀRAT AL	CAVE	33 42 N	35 28 E	40R03
AGRAʿ, ḌAHR AL	MT	34 05 N	35 55 E	40R03
AGRAʿ, ḌAHR AL	MT	34 14 N	36 08 E	40R05
AGRAʿ, ḤARF AL	RUGE	33 32 N	35 48 E	40R05
AGRAʿ, JABAL AL	MT	33 45 N	35 45 E	40R03
AGRAA, DAHR EL SEE AGRAʿ, ḌAHR AL	MT	34 05 N	35 55 E	40R03
AGRAA, DAHR EL SEE AGRAʿ, ḌAHR AL	MT	34 14 N	36 08 E	40R05
AGRAA, HARF EL SEE AGRAʿ, ḤARF AL	RUGE	33 32 N	35 48 E	40R05
AGRAA, JABAL EL SEE AGRAʿ, JABAL AL	MT	33 45 N	35 45 E	40R03
ʿAGRAB, TALLAT AL	RUGE	34 27 N	36 01 E	40R02
ʿAGRABAH, ʿAYN AL	SPNG	33 34 N	35 40 E	40R05
AGṬAM, ḤARF AL	RUGE	34 09 N	35 43 E	40R03
ʿAGTANĪT	PPL	33 30 N	35 23 E	40R04
ʿĀGŪRAH, JURD AL	PLAT	34 04 N	35 57 E	40R03
ʿĀGŪRĪ, ḌAHR AL	MT	33 45 N	35 37 E	40R03
ʿARAB, ḌAHR AL	HLL	33 21 N	35 26 E	40R04
ʿARAB, ḌAHR AL	SPUR	34 08 N	36 00 E	40R03
ʿARAB, JUWAR AL	DPR	33 56 N	35 55 E	40R05
ʿARAB, WĀDĪ	WAD	34 15 N	35 40 E	40R02
ʿARAB, WĀDĪ AL	WAD	33 07 N	35 16 E	40R04
ʿARABAH, JABAL AL	MTS	33 35 N	35 46 E	40R05

APPROVED FOR RELEASE: 2007/02/20: CIA-RDP01-00707R000200060004-7

APPROVED FOR RELEASE: 2007/02/20: CIA-RDP01-00707R000200060004-7

ʿARABAH, WĀDĪ AL	WAD	34 12 N	35 46 E	40802
ʿARABAH, WĀDĪ AL	WAD	34 12 N	35 49 E	40802
AʿRĀB AL BAYḪAH, ḪAHR	HLL	34 17 N	35 46 E	40802
ʿARAH AL JALL	PPL	33 29 N	35 27 E	40804
ʿARAB AL LIZZĀL	PPL	33 59 N	35 41 E	40803
ʿARAB AL LUWAYZAH	FRM	33 17 N	35 36 E	40804
ʿARABAT AḌ ḌAYLĀʾ, WĀDĪ	WAD	34 15 N	35 40 E	40802
ʿARABAT ʿAKKĀZ	SLP	34 16 N	35 42 E	40802
ʿARABAT AL ʿAFṢ	SPUR	34 17 N	35 46 E	40802
ʿARABAT AL ʿAYTAH, WĀDĪ	WAD	34 11 N	35 50 E	40803
ʿARABAT AL INJĀṢAH, WĀDĪ	WAD	34 14 N	36 00 E	40802
ʿARABAT AL JUMAYZĪ	HLL	34 21 N	35 45 E	40802
ʿARABAT AL KUNAYYISAH	RUIN	34 22 N	35 46 E	40802
ʿARABAT AL LAḤḤĀM	BSNS	34 21 N	35 47 E	40802
ʿARABAT ASH SHAḤR	SPUR	34 17 N	35 46 E	40802
ʿARABAT EL-KNEESAH SEE				
ʿARABAT AL KUNAYYISAH	RUIN	34 22 N	35 46 E	40802
ʿARABAT FARAJ, WĀDĪ	WAD	34 16 N	35 41 E	40802
ʿARABAT FURAYWĪ	LCTY	34 21 N	35 44 E	40802
ʿARABAT ḤANNĀ	SLP	34 15 N	35 47 E	40802
ʿARABAT HILĀLĪ	PPL	34 07 N	35 45 E	40803
ʿARABAT LĪYĀ	SPUR	34 06 N	35 50 E	40803
ʿARABAT QIZḤAYYĀ	PPL	34 18 N	35 56 E	40802
ʿARAB BSALEEM SEE ʿARAB ṢĀLĪM	PPL	33 26 N	35 31 E	40804
ʿARABĪ, JABAL AL SEE				
ʿARABAH, JABAL AL	MTS	33 35 N	35 46 E	40805
AʿRĀBĪ, WĀDĪ AL	WAD	34 06 N	35 43 E	40803
ʿARABĪYAH, WĀDĪ	WAD	34 34 N	36 09 E	40802
ʿARAB ṢĀLĪM	PPL	33 26 N	35 31 E	40804
ʿARAB ṬIBBĀYĀ	PPL	33 29 N	35 26 E	40804
ARʿACHE, JEBEL SEE GARGASH, JABAL	HLL	33 21 N	35 29 E	40804
ARÂDI EL AAQABÉ SEE ARḌ AL ʿAQABAH	PLN	33 37 N	35 43 E	40805
ARADI EL AQABÉ SEE ARḌ AL ʿAQABAH	PLN	33 37 N	35 43 E	40805
ARÂDI ES SOÛL SEE SŪL, ARḌ AS	CULT	34 38 N	36 01 E	40802
ARĀḌI JDĪTĀ	SLP	33 50 N	35 50 E	40805
ʿAWĀʾIS, SHIQFĀN AL	CLF	33 35 N	35 32 E	40803
ʿARĀʾIS, WĀDĪ AL	WAD	34 19 N	36 04 E	40802
ARĀJAH	HLL	33 23 N	35 28 E	40804
ʿARĀJAH, ʿAYN, AL	SPNG	33 29 N	35 35 E	40804
ʿARĀJAH, WĀDĪ AL	WAD	33 26 N	35 40 E	40805
ʿARĀJAH, WĀDĪ AL	WAD	33 29 N	35 35 E	40804
ARÂJAT SEE ʿARĀJAH	HLL	33 23 N	35 28 E	40804
ʿARAM, JABAL AL	MT	33 48 N	35 40 E	40805
ʿARAMAH, JABAL AL	HLL	34 37 N	36 10 E	40802
ʿARAMAH, KHIRAB AL	RUIN	34 38 N	36 09 E	40802
ʿARAMAH, TALLAT AL	HLL	34 29 N	36 04 E	40802
ʿARAMAH, WĀDĪ AL	WAD	34 04 N	35 53 E	40803
ʿARAMAH, WĀDĪ AL	WAD	34 06 N	36 01 E	40805
ʿARAMĀN	MFG	34 28 N	35 54 E	40802
ARAMÂNE SEE ʿARAMĀN	MFG	34 28 N	35 54 E	40802
ʿARAMAT MRISTĪ	PK	33 35 N	35 41 E	40805
ARAMOUN SEE ʿARAMŪN	PPL	33 46 N	35 31 E	40803
ʿARAMOUN SEE ʿARAMŪN	PPL	34 01 N	35 42 E	40803
ʿARAMTÁ	PPL	33 28 N	35 34 E	40804
ʿARAMTÁ	PK	34 02 N	35 18 E	40805
ʿARAMTAH SEE ʿARAMTÁ	PPL	33 28 N	35 34 E	40804
ʿARAMTAH	CULT	33 48 N	35 59 E	40805
ʿARAMTI SEE ʿARAMTÁ	PPL	33 28 N	35 34 E	40804
ʿARAMŪN	PPL	33 46 N	35 31 E	40803
ʿARAMŪN	PPL	34 01 N	35 42 E	40803
ʿARAMŪN	HSE	34 11 N	35 54 E	40802
ʿARAMŪN, ḤURSH	SCRB	34 01 N	35 43 E	40803
ʿARAMŪN, JABAL	MT	34 01 N	35 42 E	40803
ʿARAMŪN, WĀDĪ	WAD	34 11 N	35 54 E	40802
ʿARʿĀN	HLL	33 34 N	35 49 E	40805
ʿARĀNĪ, WĀDĪ AL	WAD	33 32 N	35 52 E	40805

APPROVED FOR RELEASE: 2007/02/20: CIA-RDP01-00707R000200060004-7

APPROVED FOR RELEASE: 2007/02/20: CIA-RDP01-00707R000200060004-7

ʿARANTĀ	RUGE	33 54 N	35 39 E	40803
ARÂOUF, GRÂNI EL SEE				
RAʿŪF, GARĀNĪ AR				
ʿAKĀOĪB, RUʿAYSAT AL	HLL	34 15 N	36 14 E	40805
ʿARʿAR	HLL	33 15 N	35 29 E	40804
ʿARʿĀR, NAHR AL	SPUR	33 09 N	35 26 E	40804
	WAD	33 53 N	35 41 E	40803
ʿARʿĀRAH, ḌAHR AL	HLL	34 15 N	35 52 E	40802
ʿARʿĀRAH, SĀGIYAT	WAD	33 31 N	35 21 E	40804
ʿARASTĀ	PPL	34 05 N	36 53 E	40803
ARAYA SEE ʿĀRAYYĀ	PPL	33 50 N	35 35 E	40803
ARAYECH, NAHR SEE ḤRĀSH, NAHR	WAD	33 59 N	35 38 E	40803
ʿĀRAYH	PPL	33 34 N	35 36 E	40804
ʿĀRAYH, WĀDĪ	STM	33 33 N	35 35 E	40804
ʿĀRAYYĀ	PPL	33 50 N	35 35 E	40803
ʿĀRAYYĀ, ʿAYN	SPNG	33 48 N	35 38 E	40803
ARBAʿĀʾ, SŪQ AL	MKT	33 32 N	35 50 E	40805
ARBAAIN, AĪN EL SEE				
ARBAʿĪN, ʿAYN AL	SPNG	34 22 N	36 02 E	40802
ARBAAĪN, NABAA EL SEE				
ARBAʿĪN, NABʿ AL	SPNG	34 08 N	36 01 E	40805
ARBAAĪN CHEHÎD, DEĪR EL SEE				
ARBAʿĪN SHAHĪL, DAYR AL	CH	34 11 N	35 41 E	40803
ARBAʿĪN, ʿAYN AL	SPNG	34 22 N	36 02 E	40802
ARBAʿĪN, NABʿ AL	SPNG	34 08 N	36 01 E	40805
ARBAĪNE SEE AL ARBAʿĪN	TMB	34 22 N	36 02 E	40802
ARBAʿĪN SHAHĪD, DAYR AL	CH	34 11 N	35 41 E	40803
ARBANIE SEE AL ʿURBĀNĪYAH	PPL	33 53 N	35 41 E	40803
ARBANIEH SEE AL ʿURBĀNĪYAH	PPL	33 53 N	35 41 E	40803
ʿARBĀNĪYAH SEE AL ʿURBĀNĪYAH	PPL	33 53 N	35 41 E	40803
ʿARBAT EL-KNEESAH SEE				
ʿARABAT AL KUNAYYISAH	RUIN	34 22 N	35 46 E	40802
ʿARBAT QIZHEIYA SEE				
ʿARABAT QIZḤAYYĀ	PPL	34 18 N	35 56 E	40802
ʿARBAYYAH, ʿAYN	SPNG	33 36 N	35 40 E	40805

ARBI KNAĪSSE SEE				
ʿARABAT AL KUNAYYISAH	RUIN	34 22 N	35 46 E	40802
ʿARBĪṬ, ʿAYN AL	SPNG	34 16 N	36 00 E	40802
ʿARBĪṬ, NABʿ AL	SPNG	34 13 N	36 00 E	40802
ʿARBĪṬ, TALLAT AL	SPUR	34 13 N	36 00 E	40802
ʿARBĪṬ, WĀDĪ AL	WAD	34 14 N	36 00 E	40802
ʿARBĪṬ, WĀDĪ AL	WAD	34 29 N	36 01 E	40802
ARBITE, NABA EL SEE BŪ JADĪD, NABʿ	SPNG	34 13 N	36 00 E	40802
ARD AABS SEE ARḌ ʿABS	SLP	34 16 N	35 59 E	40802
ARD ABOU AALĪ SEE ARḌ ABŪ ʿALĪ	SLP	34 17 N	35 51 E	40802
ARḌ ʿABS	SLP	34 16 N	35 59 E	40802
ARḌ ABŪ ʿALĪ	SLP	34 17 N	35 51 E	40802
ARDAH	PPL	34 24 N	35 55 E	40802
ARD AĪN ECH CHATAOUIYÉ SEE				
ARḌ ʿAYN ASH SHATAWĪYAH	UPLD	33 46 N	35 47 E	40803
ARD AĪN EL BAĪDA SEE				
ARḌ ʿAYN AL BAYḌĀʾ	MT	34 2[illegible] N	36 10 E	40802
ARD AĪN EL BARDÉ SEE				
ARḌ ʿAYN AL BĀRIDAH	RUGE	33 51 N	35 48 E	40800
ARD AĪN EL GHADI SEE				
ARḌ ʿAYN AL GHADHĪ	SLP	33 48 N	35 48 E	40805
ARD AĪN EL GHAMĪGA SEE				
ARḌ ʿAYN AL GHAMĪQAH	SLP	33 50 N	35 49 E	40805
ARD AĪN EL GHANAMÉ SEE				
ARḌ ʿAYN AL GHANAMAH	RUGE	33 50 N	35 46 E	40803
ARD AĪN EL HAMRA SEE				
ARḌ ʿAYN AL ḤAMRĀʾ	SLP	33 48 N	35 47 E	40805
ARD AĪN EL MAALLEM SEE				
ARḌ ʿAYN AL MUʿALLIM	MT	33 54 N	35 51 E	40803
ARḌ AL AFANDĪYAH	SLP	34 25 N	35 53 E	40802
ARḌ AL ʿAQABAH	PLN	33 37 N	35 43 E	40805
ARḌ AL BAYḌĀʾ, TALL	HLL	33 27 N	35 24 E	40804
ARḌ AL BURJ	RUGE	34 10 N	35 38 E	40803
ARḌ AL FAWWĀR	HSE	33 54 N	35 49 E	40803

APPROVED FOR RELEASE: 2007/02/20: CIA-RDP01-00707R000200060004-7

APPROVED FOR RELEASE: 2007/02/20: CIA-RDP01-00707R000200060004-7

ARḌ AL ḤAMRĀʾ	KRST	34 01 N	35 53 E	40R03
ARḌ AL ḤUGBĀN	KRST	33 57 N	35 58 E	40R05
ARḌ AL ḤUSAYN	PPL	34 18 N	35 53 E	40R02
ARḌ AL JĀMIʿ	SLP	33 31 N	35 37 E	40R05
ARḌ AL JUʿAYLĪ	SLP	33 54 N	35 46 E	40R03
ARḌ AL KHĀLĪ	RUGE	33 50 N	35 51 E	40R05
ARḌ AL KHINSHĀRAH	RUGE	34 14 N	35 54 E	40R02
ARḌ AL KHINZĀRĪYAH	RUGE	33 42 N	35 31 E	40R03
ARḌ AL KURAYMĀT	TKR	34 00 N	35 58 E	40R05
ARḌ AL MAḤĀFIR	BLDG	33 46 N	35 52 E	40R05
ARḌ AL MARJ	SLP	34 30 N	36 13 E	40R02
ARḌ AL MATĀʿĪM	SLP	34 19 N	36 18 E	40R05
ARḌ AL MUGHĀR	RUGE	33 58 N	35 59 E	40R05
ARḌ AL MURŪJ	CLF	33 54 N	35 45 E	40R03
ARḌ AL MUSHAYTĪYAH	RUGE	33 39 N	35 33 E	40R03
ARḌ AL QAṬṬĀRAH	SPUR	33 54 N	35 47 E	40R03
ARḌ AL QILD	SLP	34 27 N	36 00 E	40R02
ARḌ AL WARDAH	MT	34 03 N	35 55 E	40R03
ARḌ AN NUMŪRAH	RUGE	34 31 N	36 13 E	40R02
ARḌ AR RAMTĀNĪYAH	SLP	33 50 N	35 49 E	40R05
ARḌ AR RUKHĪ	SPUR	33 06 N	35 07 E	40R04
ARḌ AR RŪMĪYAH	SPUR	33 57 N	35 42 E	40R03
ARḌ ASH SHAGĪF	BSNH	33 58 N	35 47 E	40R03
ARḌ ASH SHAWWARAH	SPUR	33 15 N	35 30 E	40R04
ARD AS SACUDÉ SEE ARḌ AS SAWDĀʾ	PLN	33 31 N	35 48 E	40R05
ARḌ AS SAWDĀʾ	PLN	33 31 N	35 48 E	40R05
ARḌAT AṢ ṢAFRĀʾ	CULT	33 42 N	35 52 E	40R05
ARḌ ʿAYN AL BĀRIDAH	RUGE	33 51 N	35 48 E	40R00
ARḌ ʿAYN AL BAYḌĀʾ	MT	34 22 N	36 10 E	40R02
ARḌ ʿAYN AL GHADHĪ	SLP	33 48 N	35 48 E	40R05
ARḌ ʿAYN AL GHAMĪGAH	SLP	33 50 N	35 49 E	40R05
ARḌ ʿAYN AL GHANAMAH	RUGE	33 50 N	35 46 E	40R03
ARḌ ʿAYN AL ḤAMRĀʾ	SLP	33 48 N	35 47 E	40R05
ARḌ ʿAYN AL MUʿALLIM	MT	33 54 N	35 51 E	40R03
ARḌ ʿAYN ASH SHATAWĪYAH	UPLD	33 46 N	35 47 E	40R03
ARḌ AZ ZUʿRŪRAH	RUGE	34 15 N	36 09 E	40R05
ARḌ BAYT ḤANNĀ	SPUR	34 28 N	35 57 E	40R02
ARD BEIT ḤANNĀ SEE ARḌ BAYT ḤANNĀ	SPUR	34 28 N	35 57 E	40R02
ARD BENT JBAÏL SEE ARḌ BINT JUBAYL	SLP	33 06 N	35 26 E	40R04
ARḌ BINT JUBAYL	SLP	33 06 N	35 26 E	40R04
ARD BOU MERCHED SEE ARḌ BŪ MURSHID	MT	33 47 N	35 47 E	40R03
ARD BOU RCQAA SEE ARḌ BŪ RUQʿAH	SLP	33 56 N	35 51 E	40R03
ARD BOU TORBEY SEE ARḌ BŪ ṬURBAYH	PPL	34 14 N	35 57 E	40R02
ARḌ BŪ MURSHID	MT	33 47 N	35 47 E	40R03
ARḌ BŪ RUQʿAH	SLP	33 56 N	35 51 E	40R03
ARḌ BŪ ṬURBAYH	PPL	34 14 N	35 57 E	40R02
ARD DÂRAÎYA SEE ARḌ DĀRAYYĀ	SLP	33 44 N	35 28 E	40R03
ARḌ DĀRAYYĀ	SLP	33 44 N	35 28 E	40R03
ARDE SEE ARDAH	PPL	34 24 N	35 55 E	40R02
ARD ECH CHOÛMAKÂ SEE				
ARḌ ASH SHAWWARAH	SPUR	33 15 N	35 30 E	40R04
ARD ECH CHGÎF SEE ARḌ ASH SHAGĪF	BSNH	33 58 N	35 47 E	40R03
ARD EJ JAAYLI SEE ARḌ AL JUʿAYLĪ	SLP	33 54 N	35 46 E	40R03
ARD EJ JAMEAA SEE ARḌ AL JĀMIʿ	SLP	33 31 N	35 37 E	40R05
ARD EL AACABÉ SEE ARḌ AL ʿAQABAH	PLN	33 37 N	35 43 E	40R05
ARD EL BAÏDA, TELL SEE				
ARḌ AL BAYḌĀʾ, TALL	HLL	33 27 N	35 24 E	40R04
ARD EL BORDJ SEE ARḌ AL BURJ	RUGE	34 10 N	35 38 E	40R03
ARD EL BORJ SEE ARḌ AL BURJ	RUGE	34 10 N	35 38 E	40R03
ARD EL EFINDÎYÉ SEE				
ARḌ AL AFANDĪYAH	SLP	34 25 N	35 53 E	40R02
ARD EL FAOUÂR SEE ARḌ AL FAWWĀR	HSE	33 54 N	35 49 E	40R03
ARD EL HAMRA SEE ARḌ AL HAMRĀʾ	KRST	34 01 N	35 53 E	40R03
ARD EL HOGBÂNE SEE ARḌ AL ḤUGBĀN	KRST	33 57 N	35 58 E	40R05
ARD EL HSSEÏN SEE ARḌ AL ḤUSAYN	PPL	34 18 N	35 53 E	40R02
ARD EL KHÂLI SEE ARḌ AL KHĀLĪ	RUGE	33 50 N	35 51 E	40R05

APPROVED FOR RELEASE: 2007/02/20: CIA-RDP01-00707R000200060004-7

APPROVED FOR RELEASE: 2007/02/20: CIA-RDP01-00707R000200060004-7

ARD EL KHENZÂRÎYÉ SEE				
ARḌ AL KHINZĀRĪYAH	RUGE	33 42 N	35 31 E	4UR03
ARD EL KHINCHÂKA SEE				
ARḌ AL KHINSHĀRAH	RUGE	34 14 N	35 54 E	4UR02
ARD EL KHAÎMÂT SEE ARḌ AL KURAYMĀT	THR	34 00 N	35 58 E	4UR05
ARD EL MARJ SEE ARḌ AL MARJ	SLP	34 30 N	36 13 E	4UR02
ARD EL MCHAÎTÎYÉ SEE				
ARḌ ..L MUSHAYTĪYAH	RUGE	33 39 N	35 33 E	4UR03
ARD EL MGHÂR SEE ARḌ AL MUGHĀR	RUGE	33 58 N	35 59 E	4UR05
ARD EL MHÂFER SEE ARḌ AL MAḤĀFIR	BLDG	33 46 N	35 52 E	4UR05
ARD EL MOUGHAR SEE ARḌ AL MUGHĀR	RUGE	33 58 N	35 59 E	4UR05
ARD EL MOURHAR SEE ARḌ AL MUGHĀR	RUGE	33 58 N	35 59 E	4UR05
ARD EL MROÛJ SEE ARḌ AL MURŪJ	CLF	33 54 N	35 45 E	4UR03
ARD EL MIÂAÎM SEE ARḌ AL MAṬĀ'ĪM	SLP	34 19 N	36 18 E	4UR05
ARD EL OUARDÉ SEE ARḌ AL WARDAH	MI	34 03 N	35 55 E	4UR03
ARD EL OUATA SEE AL WĀṬI'AH	THR	34 29 N	36 06 E	4UR02
ARD EL QACHOUÉ, IELL SEE				
WAZZĀNAH, ḌAHR AL	HLL	33 23 N	35 30 E	4UR04
ARD EL QATTÂRA SEE ARḌ AL QAṬṬĀRAH	SPUR	33 54 N	35 47 E	4UR03
ARD EL QELD SEE ARḌ AL QILD	SLP	34 27 N	36 00 E	4UR02
ARD EN NMCÛRA SEE ARḌ AN NUMŪRAH	RUGE	34 31 N	36 13 E	4UR02
ARD ER RAMTÂNÎYÉ SEE				
ARḌ AR RAMTĀNĪYAH	SLP	33 50 N	35 49 E	4UR05
ARD ER RIKBI SEE ARḌ AR RUKBĪ	SPUR	33 06 N	35 07 E	4UR04
ARD ER ROUMÎYÉ SEE ARḌ AR RŪMĪYAH	SPUR	33 57 N	35 42 E	4UR03
ARDET ES SAFRA SEE ARḌAT AṢ ṢAFRĀ'	CULT	33 42 N	35 52 E	4UR05
ARD EZ ZAAROÛRA SEE				
ARḌ AZ ZU'RŪRAH	RUGE	34 15 N	36 09 E	4UR05
ARD HÂTEM SEE ARḌ HĀTIM	RUGE	34 13 N	36 13 E	4UR05
ARḌ HĀTIM	RUGE	34 13 N	36 13 E	4UR05
ARD HOKBÂNE SEE ARḌ .. ḤUGBĀN	KRST	33 57 N	35 58 E	4UR05
'ARḌĪ, BI'R AL	WLL	34 04 N	36 07 E	4UR05
ARDIÀ SEE ARDAH	PPL	34 24 N	35 55 E	4UR02
'ARḌĪYAH, ḪUKSH AL	SCRB	33 30 N	35 44 E	4UR05
'ARḌĪYAH, NAB' AL	SPNG	34 03 N	35 45 E	4UR03
'ARḌĪYAH, RA'S AL	PROM	33 35 N	35 58 E	4UR05
ARD JARBA, OUÂLI SEE				
KHĀNŪG, WĀDĪ AL	WAD	34 23 N	35 58 E	4UR02
ARDJES SEE 'ARJIS	PPL	34 20 N	35 33 E	4UR02
ARḌ JIWĀR AL ḤAWZ	SPUR	33 52 N	35 45 E	4UR03
ARD JOUÂR EL HAOUZ SEE				
ARḌ JIWĀR AL ḤAWZ	SPUR	33 52 N	35 45 E	4UR03
ARḌ KAFR GHŪS	RUGE	33 43 N	35 30 E	4UR03
ARD KENAA SEE BNAQRĀ	SPUR	34 09 N	35 39 E	4UR03
ARD KENNAÂ SEE BNAQRĀ	SPUR	34 09 N	35 39 E	4UR03
ARD KFARGHOÛS SEE ARḌ KAFR GHŪS	RUGE	33 43 N	35 50 E	4UR03
ARD KHENNCHAKA SEE				
ARḌ AL KHINSHĀRAH	RUGE	34 14 N	35 54 E	4UR02
ARD KHENNOHAKA SEE				
ARḌ AL KHINSHĀRAH	RUGE	34 14 N	35 54 E	4UR02
ARḌ MARĀḤ AL KHANĀZĪR	SLP	33 43 N	35 43 E	4UR03
ARḌ MARJ AZ ZALŪ'	SPUR	33 46 N	35 46 E	4UR05
ARD MARJ EZ ZALLOUAA SEE				
ARḌ MARJ AZ ZALŪ'	SPUR	33 46 N	35 46 E	4UR05
ARD MASKÎFA SEE ARḌ MASKĪFAH	MI	33 41 N	35 37 E	4UR03
ARḌ MASKĪFAH	MI	33 41 N	35 37 E	4UR03
ARḌ MITRĪ	RUGE	34 34 N	36 08 E	4UR02
ARD MRÂH EL KHANÂZÎR SEE				
ARḌ MARĀḤ AL KHANĀZĪR	SLP	33 43 N	35 43 E	4UR03
ARḌ NABḤĀ	SLP	34 13 N	36 08 E	4UR05
ARD OUÂDI ED DELEM SEE				
ARḌ WĀDĪ AD DALAM	SLP	33 48 N	35 47 E	4UR05
ARD OUÂDI ES SÂLHÎNE SEE				
ARḌ WĀDĪ AṢ ṢĀLIḤĪN	SLP	33 49 N	35 46 E	4UR03
ARD QOMMOL SEE ARḌ QUMMUL	SLP	33 51 N	35 52 E	4UR05
ARḌ QUMMUL	SLP	33 51 N	35 52 E	4UR05
ARD RENCHAKA SEE ARḌ AL KHINSHĀRAH	RUGE	34 14 N	35 54 E	4UR02

APPROVED FOR RELEASE: 2007/02/20: CIA-RDP01-00707R000200060004-7

APPROVED FOR RELEASE: 2007/02/20: CIA-RDP01-00707R000200060004-7

ARD SALLOUM, JEBEL SEE SALLŪM, ḌAHR	HLL	33 32 N	35 26 E	40804
ARD SLOÛGA SEE ARḌ SLŪGĀ	SPUK	33 58 N	35 55 E	40805
ARḌ SLŪQĀ	SPUK	33 58 N	35 55 E	40805
ARD SOÛÂH SEE AṢ ṢAWḤ	HLL	34 21 N	36 14 E	40805
ARḌ WĀDĪ AD DALAM	SLP	33 48 N	35 47 E	40805
ARḌ WĀDĪ AṢ ṢĀLIḤĪN	SLP	33 49 N	35 46 E	40803
ARD ZARAÂYA SEE ARḌ ZIRʿĀYĀ	SPUK	33 58 N	35 45 E	40803
ARḌ ZIRʿĀYĀ	SPUK	33 58 N	35 45 E	40803
ʿĀREIYA SEE ʿĀRAYYĀ	PPL	33 50 N	35 35 E	40803
AREYA SEE ʿĀRAYYĀ	PPL	33 50 N	35 35 E	40803
ʿARFĀ, WĀDĪ	WAD	34 14 N	35 51 E	40802
ARGOUB SEE ʿURUŪB	HLL	34 23 N	36 06 E	40802
ARʿHAIYA SEE QARNAYYĀ	PPL	34 27 N	36 05 E	40802
ARʿHAIYA, AÎN SEE ḤUMMÁ, ʿAYN AL	SPNG	34 26 N	36 05 E	40802
ARHMÎD SEE AGHMĪD	PPL	33 46 N	35 42 E	40803
ARHO, TELL SEE ʿARQAH, TALLAT	HLL	34 32 N	36 03 E	40802
ARICH, AÎN EL SEE ʿARĪSH, ʿAYN AL	SPNG	33 38 N	35 37 E	40803
ʿARĪḌ, ʿAYN AL	SPNG	33 13 N	35 20 E	40804
ʿARĪḌ, ʿAYN AL	SPNG	34 10 N	35 54 E	40802
ʿARĪḌ, ḌAHR AL	HLL	33 19 N	35 18 E	40804
ʿARĪḌ, ḌAHR AL	MT	33 36 N	35 38 E	40803
ʿARĪḌ, ḤARF AL	RLGE	33 23 N	35 44 E	40804
ʿARĪḌ, RAʾS AL	RLGE	33 39 N	35 38 E	40803
ʿARĪḌ, SĀGIYAT AL	WAD	33 42 N	35 34 E	40803
ʿARĪḌ, TALL AL	HLL	33 25 N	35 23 E	40804
ʿARĪḌ, TALLAT AL	MT	33 37 N	35 38 E	40803
ʿARĪḌ, WĀDĪ AL	WAD	34 16 N	35 56 E	40802
ʿARĪḌ, WĀDĪ AL	WAD	34 37 N	36 12 E	40802
ʿARĪḌ AL BAḤĪṢ	CLF	34 13 N	36 01 E	40805
ʿARĪḌ AL FŪL, KHALLAT	WAD	33 14 N	35 29 E	40804
ʿARĪḌ AL GHARBĪ, JABAL	MT	33 19 N	35 36 E	40804
ʿARĪḌ AL ḤINṬAH, JABAL	MT	33 19 N	35 37 E	40804
ʿARĪḌ AL MURAFFĪ	KRST	33 56 N	35 53 E	40800
ʿARĪḌ AN NAʾṢ	PPL	34 06 N	35 51 E	40803
ʿARĪḌ AN NUṢṢĀNĪ, KHALLAT	WAD	33 20 N	35 32 E	40804
ʿARĪḌ ASH SHAQĪF AL AḤMAR	FRST	33 16 N	35 28 E	40804
ʿARĪḌ AṢ ṢABBĀGH	LCTY	33 11 N	35 27 E	40804
ʿARĪḌ AS SINDIYĀNAH, ḌAHR	SLP	34 02 N	35 59 E	40805
ʿARĪḌ AS SINN, TALLAT	HLL	34 25 N	36 01 E	40802
ʿARĪḌ AZ ZUNNĀR, TALL	MT	33 28 N	35 34 E	40804
ʿARĪḌ DHIBYĀN, TALLAT	RLGE	33 34 N	35 31 E	40804
ARID EL HAOUKA, JABAL SEE HAWĀʾ, ʿARĪḌ AL	MT	33 31 N	35 40 E	40805
ʿARIDHA SEE AL ʿARĪḌAH	PPL	34 38 N	35 59 E	40802
ʿARĪḌ ḤAYDAR	CLF	33 33 N	35 45 E	40805
ʿARĪḌ ḤUNAYNAH, WĀDĪ	WAD	33 52 N	35 47 E	40803
ʿARĪḌ ṢADAGAH, WĀDĪ	WAD	33 33 N	36 00 E	40805
ʿARĪḌ SUKKAR	CLF	33 29 N	35 24 E	40804
ARIK, OUÂDI EL SEE ḤARĪQ, WĀDĪ AL	WAD	33 41 N	35 54 E	40805
ARIQ, OUADI EL SEE GILĀʿ AS SĀBIG, WĀDĪ	WAD	34 23 N	36 05 E	40802
ʿARĪSH, ʿAYN AL	SPNG	33 38 N	35 37 E	40803
ʿARĪSH, ḌAHR AL	RLGE	34 10 N	35 39 E	40803
ʿARĪSH, KHALLAT AL	WAD	33 28 N	35 27 E	40804
ʿARĪSH, KHURK AL	WAD	34 13 N	36 14 E	40805
ʿARĪSH, NABʾ	SPNG	33 28 N	35 36 E	40804
ʿARĪSH, QURNAT AL	PK	34 13 N	36 14 E	40805
ʿARĪSH, WĀDĪ AL	WAD	34 18 N	36 10 E	40805
ʿARĪSH, WĀDĪ AL	WAD	34 31 N	36 20 E	40802
ʿARĪSHAH, KHALLAT AL	RVN	33 26 N	35 39 E	40804
ʿARĪSHĪ	HLL	33 15 N	35 27 E	40804
ʿARĪSHĪ, WĀDĪ AL	WAD	34 26 N	35 56 E	40802
ARÎTTA, RÂSS EL SEE RAʾS, ḌAHR AR	PKOM	33 37 N	35 31 E	40803
ʿARJĀʾ, JABAL	HLL	33 15 N	35 19 E	40804
ʿARJĀʾ, KHALLAT AL	WAD	33 10 N	35 23 E	40804

APPROVED FOR RELEASE: 2007/02/20: CIA-RDP01-00707R000200060004-7

APPROVED FOR RELEASE: 2007/02/20: CIA-RDP01-00707R000200060004-7

ʿARJĀʾ, KHALLAT AL	WAD	33 14 N	35 15 E	40R04
ʿARJĀʾ, KHALLAT AL	WAD	33 22 N	35 18 E	40R04
ʿARJĀʾ, MAṬḤANAT AL	ML	34 31 N	36 04 E	40R02
ʿARJAH	MT	33 47 N	36 02 E	40R05
ʿARJAMŪSH, ʿAYN	SPNG	33 49 N	35 55 E	40R05
ARJES SEE ʿARJIS	PPL	34 20 N	35 53 E	40R02
ʿARJIS	PPL	34 20 N	35 53 E	40R02
ʿARJIS, JISR	BLG	34 20 N	35 53 E	40R02
ARKA SEE MAṬḤANAT AD DULBAH	PPL	34 32 N	36 02 E	40R02
ARKA, NAHR EL SEE ʿARQAH, NAHR AL	STM	34 33 N	35 59 E	40R02
ARMAN, KŪʿ AL	RUBN	33 30 N	35 51 E	40R05
ARMANE, KOÛAA EL SEE ARMAN, KŪʿ AL	RUBN	33 30 N	35 51 E	40R05
ARMENIAN VILLAGE SEE KHANNĀQ HIMĀRAH	PPLX	34 26 N	35 50 E	40R02
ARNAB, ZÂROÛB EL SEE ARNAB, ZĀRŪB AL	WAD	34 23 N	35 58 E	40R02
ARNAB, ZĀRŪB AL	WAD	34 23 N	35 58 E	40R02
ARNAOÛN SEE ARNŪN	PPL	33 20 N	35 31 E	40R04
ARNOÛN SEE ARNŪN	PPL	33 20 N	35 31 E	40R04
ARNŪN	PPL	33 20 N	35 31 E	40R04
ARCÛM, BÎR SEE QARRĀM, BIʾR	WLL	33 53 N	36 06 E	40R05
ARCÛS, AÏN EL SEE ʿARŪS, ʿAYN AL	SPNG	33 31 N	35 39 E	40R05
ARCUSS, AÏN EL SEE ʿARŪS, ʿAYN AL	SPNG	33 31 N	35 39 E	40R05
ARCUSS, AÏN EL SEE ʿARŪS, ʿAYN AL	SPNG	33 56 N	36 13 E	40R05
ARCUSS, BIRKET EL SEE ʿARŪS, BIRKAT	PNDI	34 13 N	36 04 E	40R05
ʿARQĀ SEE MAṬḤANAT AD DULBAH	PPL	34 32 N	36 02 E	40R02
ʿARQAH SEE MAṬḤANAT AD DULBAH	PPL	34 32 N	36 02 E	40R02
ʿARQAH	CULT	34 32 N	36 02 E	40R02
ʿARQAH, MAṬḤANAT	ML	34 32 N	36 03 E	40R02
ʿARQAH, NAHR AL	STM	34 33 N	35 59 E	40R02
ʿARQAH, TALLAT	HLL	34 32 N	36 03 E	40R02
ʿARQĀN, WĀDĪ AL	WAD	33 23 N	35 33 E	40R04
ʿARQOUB SEE MAZRAʿAT AL ʿURQŪB	PPL	33 24 N	35 32 E	40R04
AR RABĪʿĀT	SPUR	33 36 N	35 56 E	40R05
AR RĀBIYAH	PPL	33 55 N	35 37 E	40R03
AR RAFĪD	PPL	33 34 N	35 49 E	40R05
AR RAFĪD	HSE	33 18 N	35 25 E	40R04
AR RAḤBAH SEE RAḤBAH	PPL	34 30 N	36 09 E	40R02
AR RAḤL	PK	34 17 N	36 05 E	40R02
AR RAHNĪYAH	CULT	33 41 N	35 51 E	40R05
AR RAḤRĀḤ	HLL	33 06 N	35 11 E	40R04
AR RAḤRĀḤ	HLL	33 08 N	35 16 E	40R04
AR RAḤRĀḤ	SPUR	33 10 N	35 13 E	40R04
AR RAHWAH	PKOM	33 25 N	35 37 E	40R04
AR RAHWAH	SPUR	34 20 N	36 01 E	40R02
AR RAKĀKĪB	RUGE	33 55 N	35 51 E	40R03
AR RAKHAMAH	MT	33 33 N	35 38 E	40R00
AR RAKĪZAH	PK	34 10 N	36 02 E	40R05
AR RĀM	PPL	34 10 N	36 11 E	40R05
AR RĀM	SPUR	33 47 N	35 31 E	40R03
AR RAMĀDAH	RUIN	33 53 N	36 06 E	40R05
AR RĀMIYAH	PPL	34 01 N	35 38 E	40R03
AR RĀMIYAH	PPL	34 01 N	35 43 E	40R03
AR RĀMIYAH	PPL	34 05 N	35 44 E	40R03
AR RAML	CULT	33 39 N	35 49 E	40R05
AR RAMLAH	PPLX	34 27 N	35 49 E	40R02
AR RAMLAH	HLL	34 22 N	35 44 E	40R02
AR RAMLAH	OCH	34 14 N	36 01 E	40R02
AR RAMLĪYAH	PPL	33 45 N	35 39 E	40R03
AR RAMLĪYAH	CULT	33 50 N	36 01 E	40R05
AR RAMLĪYAH	RUGE	33 12 N	35 22 E	40R04
ARRAMTA SEE ʿARAMTÁ	PK	34 02 N	35 18 E	40R05
AR RAMTĀNĪYAH	PPL	33 50 N	35 49 E	40R05
AR RĀMŪṬ	PPL	34 10 N	35 43 E	40R03
AR RANSĪYAH	PPL	34 32 N	36 02 E	40R02

APPROVED FOR RELEASE: 2007/02/20: CIA-RDP01-00707R000200060004-7

APPROVED FOR RELEASE: 2007/02/20: CIA-RDP01-00707R000200060004-7

AR RĀNSĪYAH	HSE	33 31 N	35 29 E	40R04
AR RAQĀYIF	PPL	33 54 N	35 48 E	40R03
AR RAQHĀG	SDL	33 27 N	35 38 E	40R05
AR RA'S	HLL	33 10 N	35 17 E	40R04
AR RA'S	HLL	33 13 N	35 17 E	40R04
AR RA'S	HLL	33 14 N	35 20 E	40R04
AR RA'S	HLL	33 14 N	35 22 E	40R04
AR RA'S	HLL	34 28 N	36 02 E	40R02
AR RA'S	MT	33 09 N	35 20 E	40R04
AR RA'S	RDGE	33 13 N	35 20 E	40R04
AR RASHĪDĪYAH	PPL	33 14 N	35 13 E	40R04
AR RAṢĪF	PPL	34 01 N	35 38 E	40R03
AR RAWĀ'IS	PPL	33 25 N	35 19 E	40R04
AR RAWĀ'IS	SPUR	33 07 N	35 15 E	40R04
AR RAWSHAH	PPLX	33 53 N	35 28 E	40R01
AR RAWSHAH	CAVE	33 53 N	35 28 E	40R01
AR RAYĀḤĪN	RDGE	33 11 N	35 18 E	40R04
AR RAYḤĀN	PPL	33 27 N	35 34 E	40R04
AR RAYḤĀNAH	PPL	34 01 N	35 41 E	40R03
AR RAYḤĀNAH	PPL	34 10 N	35 38 E	40R03
AR RAYḤĀNĪYAH	PPL	34 30 N	35 59 E	40R02
AR RAYḤĀNĪYAH	PPL	34 35 N	36 07 E	40R02
AR RAZNĪYAH	VINS	33 59 N	36 13 E	40R05
AR RĪḤĀN SEE AR RAYḤĀNAH	PPL	34 10 N	35 38 E	40R03
AR RIMMĀN	PPL	34 37 N	36 16 E	40R02
ARROUS, AIN SEE 'ARŪS, 'AYN	SPNG	34 03 N	35 48 E	40R03
AR RU'AYS	PPL	33 51 N	35 31 E	40R03
AR RU'AYS	PPL	34 13 N	35 49 E	40R02
AR RU'AYS	PPL	34 31 N	36 09 E	40R02
AR RU'AYS	HLL	33 11 N	35 23 E	40R04
AR RU'AYS	HLL	33 13 N	35 26 E	40R04
AR RU'AYS	HLL	33 16 N	35 23 E	40R04
AR RU'AYS	HLL	33 31 N	35 22 E	40R04
AR RU'AYS	HLL	33 34 N	35 51 E	40R05
AR RU'AYS	HLL	34 03 N	35 44 E	40R03
AR RU'AYS	HLL	34 07 N	36 07 E	40R05
AR RU'AYS	HLL	34 22 N	36 16 E	40R05
AR RU'AYS	MSTY	34 00 N	35 40 E	40R03
AR RU'AYS	MT	35 09 N	35 22 E	40R04
AR RU'AYS	PASS	33 33 N	35 51 E	40R05
AR RU'AYS	RDGE	34 17 N	35 42 E	40R02
AR RU'AYS	SPUR	33 07 N	35 13 E	40R04
AR RU'AYSAH	PPL	33 55 N	35 45 E	40R03
AR RU'AYSAH	PPLX	33 56 N	35 48 E	40R03
AR RU'AYSAH	PPL	33 58 N	35 39 E	40R03
AR RU'AYSAH	PPL	33 58 N	35 47 E	40R03
AR RU'AYSAH	PPL	33 58 N	35 47 E	40R03
AR RU'AYSAH	HLL	33 08 N	35 19 E	40R04
AR RU'AYSAH	HLL	33 10 N	35 21 E	40R04
AR RU'AYSAH	HLL	33 12 N	35 15 E	40R04
AR RU'AYSAH	HLL	33 13 N	35 18 E	40R04
AR RU'AYSAH	HLL	33 33 N	35 26 E	40R04
AR RU'AYSAH	HLL	33 33 N	35 28 E	40R04
AR RU'AYSAH	HLL	34 21 N	35 47 E	40R02
AR RU'AYSAH	MT	33 09 N	35 22 E	40R04
AR RU'AYSAH	MT	33 13 N	35 22 E	40R04
AR RU'AYSAH	PPL	33 58 N	35 47 E	40R03
AR RU'AYSAH	MT	33 19 N	35 27 E	40R04
AR RU'AYSAH	MT	33 44 N	35 29 E	40R03
AR RU'AYSAH	MT	33 44 N	35 39 E	40R03
AR RU'AYSAH	MT	33 51 N	35 39 E	40R03
AR RU'AYSAH	MT	33 54 N	35 38 E	40R03
AR RU'AYSAH	MT	33 58 N	35 44 E	40R03
AR RU'AYSAH	SPUR	33 50 N	35 39 E	40R03
AR RU'AYSAH	SPUR	33 56 N	35 38 E	40R03
AR RU'AYSAH	SPUR	33 57 N	35 45 E	40R03

APPROVED FOR RELEASE: 2007/02/20: CIA-RDP01-00707R000200060004-7

APPROVED FOR RELEASE: 2007/02/20: CIA-RDP01-00707R000200060004-7

AR RU'AYSĀT	HLL	34 01 N	35 46 E	40R03
AR RU'AYSĀT	HLL	34 19 N	35 45 E	40R02
AR RU'AYSĀT	HLL	34 25 N	35 51 E	40R02
AR RU'AYSĀT	MT	33 49 N	35 39 E	40R03
AR RU'AYSĀT	MT	33 56 N	35 43 E	40R03
AR RU'AYSĀT	SPUR	33 08 N	35 10 E	40R04
AR RUBĀ'Ī	SPUR	33 18 N	35 23 E	40R04
AR RUDŪM	CLF	33 33 N	35 34 E	40R04
AR RUFAYLĪYAH	SPUR	33 53 N	35 41 E	40R03
AR RUJAYMAH	HLL	33 38 N	35 30 E	40R03
AR RUJM	CULT	33 46 N	35 58 E	40R05
AR RUJM	CULT	33 54 N	36 04 E	40R05
AR RUJM	HLL	33 17 N	35 25 E	40R04
AR RUJMAH	PPL	33 47 N	35 37 E	40R03
AR RUJMAYN	SLP	33 08 N	35 14 E	40R04
AR RUKBAH	RUGE	33 14 N	35 26 E	40R04
AR RŪMĀNĪ	PPL	33 31 N	35 33 E	40R04
AR RUMAYL	PPLA	33 54 N	35 31 E	40R01
AR RUMAYL	FRM	33 39 N	35 47 E	40R05
AR RUMAYLAH SEE AL ḤĀRAH	PPL	33 35 N	35 24 E	40R03
AR RUMAYLAH	PPL	33 36 N	35 24 E	40R03
AR RUMAYLAH	PPL	34 25 N	35 55 E	40R02
AR RUMAYLAH	HLL	34 12 N	35 49 E	40R02
AR RUMAYLĪYAH	PPL	34 03 N	35 44 E	40R03
AR RUMMĀNAH	RUIN	33 43 N	35 29 E	40R03
AR RUQĀQĀT	MT	33 23 N	35 37 E	40R04
AR RUQAYBAH	RUIN	33 39 N	35 32 E	40R03
AR RUSHAYDĪYAH SEE AR RASHĪDĪYAH	PPL	33 14 N	35 13 E	40R04
AR RU'ŪS	HLL	33 25 N	35 24 E	40R04
AR RU'ŪS	HLL	33 39 N	35 52 E	40R05
AR RU'ŪS	MT	33 45 N	35 33 E	40R03
AR RU'ŪS	MT	33 46 N	35 38 E	40R03
AR RU'ŪS	MT	33 47 N	36 03 E	40R00
AR RU'ŪS	PA	33 20 N	35 43 E	40R04
AR RU'ŪS	SPUR	33 09 N	35 24 E	40R04
AR RU'ŪS	SPUR	33 39 N	35 26 E	40R03
AR RU'ŪS	SPUR	33 41 N	35 37 E	40R03
AR RU'ŪS	SPUR	33 41 N	35 57 E	40R05
AR RUWĀMAH	LCTY	33 40 N	35 26 E	40R03
AR RUWAYMAH	PPL	34 31 N	36 19 E	40R02
AR RUWAYMĀT	MT	33 43 N	35 45 E	40R05
AR RUWAYMĀT	MT	33 50 N	35 47 E	40R03
AR RUWAYMĀT	RUGE	34 34 N	36 16 E	40R02
'ARSĀL SEE 'IRSĀL	PPL	34 11 N	36 25 E	40R05
'ARSH, KHALLAT AL	WAD	33 08 N	35 17 E	40R04
ARSOÛN SEE ARṢŪN	PPL	33 52 N	35 41 E	40R03
ARSOÛN, NAHR SEE ARṢŪN, NAHR	WAD	33 52 N	35 40 E	40R03
ARSOUNA SEE BOARṢŪNAH	PPL	34 23 N	35 03 E	40R02
ARṢŪN	PPL	33 52 N	35 41 E	40R03
ARṢŪN, NAHR	WAD	33 52 N	35 40 E	40R03
'ARTEZ SEE 'ARTIZ	PPL	34 14 N	35 45 E	40R02
'ARTIZ	PPL	34 14 N	35 45 E	40R02
'ARTIZ, WĀDĪ	WAD	34 15 N	35 45 E	40R02
'ARŪBĀ, JABAL	MTS	34 28 N	36 15 E	40R02
'ARŪBĀ, QURNAT	PK	34 27 N	36 14 E	40R02
'ARŪF, JABAL	MT	33 43 N	35 59 E	40R00
'ARŪS, 'AYN	SPNG	34 03 N	35 48 E	40R03
'ARŪS, 'AYN AL	SPNG	33 31 N	35 39 E	40R05
'ARŪS, 'AYN AL	SPNG	33 50 N	35 56 E	40R05
'ARŪS, 'AYN AL	SPNG	33 56 N	36 13 E	40R05
'ARŪS, 'AYN AL	SPNG	34 00 N	35 49 E	40R03
'ARŪS, 'AYN AL	SPNG	34 07 N	35 52 E	40R03
'ARŪS, BIRKAT	PNDI	34 13 N	36 04 E	40R05
'ARŪS, KHIRBAT AL	RUIN	33 33 N	35 30 E	40R04
'ARŪS, RU'AYSAT AL	MT	33 30 N	35 54 E	40R05
ARZ, AAGHET EL SEE ARZ, 'AQABAT AL PASS	33 41 N	35 41 E	40R03	

APPROVED FOR RELEASE: 2007/02/20: CIA-RDP01-00707R000200060004-7

APPROVED FOR RELEASE: 2007/02/20: CIA-RDP01-00707R000200060004-7

ARZ, ʿAQABAT AL	PASS	33 41 N	35 41 E	40R03
ARZ, ḌAHR AL	SPUR	34 14 N	35 55 E	40R02
ARZ, DAHR EL SEE JIWĀP AL IBHUL	MT	33 38 N	35 40 E	40R03
ARZAÏ SEE IRZAY	PPL	33 20 N	35 18 E	40R04
ARZ AÏN ZHALTA SEE ARZ ʿAYN ZHALTĀ	FKST	33 45 N	35 44 E	40R03
ARZ AL BARRĀNĪ, SĀGIYAT	WAD	33 38 N	35 39 E	40R03
ARZ AL BĀRŪK	FKST	33 41 N	35 41 E	40R03
ARZ AL BILĀD	FKST	34 13 N	35 55 E	40R02
ARZ AL KURSĪ	FKST	34 13 N	35 56 E	40R02
ARZ AL MAʿĀṢIR	FKST	33 41 N	35 41 E	40R03
ARZ ʿAYN ZHALTĀ	FKST	33 45 N	35 44 E	40R03
ARZ BMAHRAÏN SEE ARZ BMAHRAYN	FKST	33 45 N	35 44 E	40R03
ARZ BMAHRAYN	FKST	33 45 N	35 44 E	40R03
ARZ EL BÂROÛK SEE ARZ AL BĀRŪK	FKST	33 41 N	35 41 E	40R03
ARZ EL BERRÂNI, SÂGIET SEE ARZ AL BARRĀNĪ, SĀGIYAT	WAD	33 38 N	35 39 E	40R03
ARZ EL BLÂD SEE ARZ AL BILĀD	FKST	34 13 N	35 55 E	40R02
ARZ EL KURSI SEE ARZ AL KURSĪ	FKST	34 13 N	35 56 E	40R02
ARZ EL MAASSER SEE ARZ AL MAʿĀṢIR	FKST	33 41 N	35 41 E	40R03
ARZ LEBNÂNE SEE ARZ LUBNĀN	FKST	34 14 N	36 03 E	40R02
ARZ LUBNĀN	FKST	34 14 N	36 03 E	40R02
ARZOÛN SEE ARZŪN	PPL	33 17 N	35 23 E	40R04
ARZOÛN, OUÂDI SEE ARZŪN, WĀDĪ	WAD	33 18 N	35 22 E	40R04
ARZ TANNOURÎNE SEE ARZ TANNŪRĪN	FKST	34 13 N	35 56 E	40R02
ARZ TANNŪRĪN	FKST	34 13 N	35 56 E	40R02
ARZŪN	PPL	33 17 N	35 23 E	40R04
ARZŪN, WĀDĪ	WAD	33 18 N	35 22 E	40R04
ʿAṢĀ, ḌAHR	HLL	33 19 N	35 20 E	40R04
ASʿAD, TALL AL	HLL	34 29 N	36 04 E	40R02
ʿAṢĀFĪR, ʿAYN AL	SPNG	33 38 N	35 42 E	40R03
ʿAṢĀFĪR, ʿAYN AL	SPNG	34 02 N	35 47 E	40R03
ʿAṢĀFĪR, ʿAYN AL	SPNG	34 14 N	36 03 E	40R02
ʿAṢĀFĪR, ʿAYN AL	SPNG	34 19 N	36 02 E	40R02
ʿAṢĀFĪR, RUʿAYSAT AL	HLL	33 35 N	35 28 E	40R03
ʿAṢĀFĪR, WĀDĪ	WAD	33 16 N	35 38 E	40R00
ʿAṢĀFĪR, WĀDĪ AL	WAD	33 57 N	35 42 E	40R03
ʿAṢĀFĪR, WĀDĪ AL	WAD	34 20 N	36 01 E	40R02
ʿASAL, ʿAYN AL	SPNG	33 49 N	35 55 E	40R05
ʿASAL, ʿAYN AL	SPNG	34 15 N	36 01 E	40R02
ʿASAL, BIʿR AL	SPNG	33 08 N	35 20 E	40R04
ʿASAL, KURŪM AL	VIN	33 46 N	35 37 E	40R03
ʿASAL, NABʿ AL	SPNG	34 01 N	35 50 E	40R03
ʿASAL, SĀGIYAT AL	WAD	33 31 N	35 29 E	40R04
ʿASAL, WĀDĪ AL	WAD	33 30 N	35 35 E	40R04
AʿSAR, ʿAYN AL	SPNG	33 56 N	35 36 E	40R03
AʿSAR, WĀDĪ AL	WAD	33 55 N	35 35 E	40R03
ʿAṢĀṢĪR, WĀDĪ	WAD	34 02 N	35 39 E	40R03
AṢBAH, ʿAYN	SPNG	34 17 N	35 46 E	40R02
AṢBAH, ḌAHR AL	RDGE	33 34 N	35 29 E	40R04
AṢBAH, ḌAHRAT	HLL	34 18 N	35 45 E	40R02
ASBAR, ʿAYN	SPNG	34 13 N	35 50 E	40R02
ASBÉ, AÏN SEE AṢBAH, ʿAYN	SPNG	34 17 N	35 46 E	40R02
ASBÉ, DAHRET SEE AṢBAH, ḌAHRAT	HLL	34 18 N	35 45 E	40R02
ʿASDĀNAH, NABʿ	SPNG	34 04 N	35 52 E	40R03
ASFAR, DAHR EL SEE JALĀL AL HAWĀʾ	HLL	33 17 N	35 23 E	40R04
AṢFAR, ḤARF AL	RDGE	34 06 N	35 51 E	40R03
AṢFAR, RAʾS AL	HLL	33 18 N	35 22 E	40R04
ASFOURYÉ SEE AL ʿUṢFŪRĪYAH	PPL	33 51 N	35 32 E	40R03
ASFURIEYH SEE AL ʿUṢFŪRĪYAH	PPL	33 51 N	35 32 E	40R03
ʿASHĀʾIR, ʿAYN AL	SPNG	33 43 N	35 34 E	40R03
ʿASHARAH, QURNAT AL	PK	34 20 N	36 10 E	40R00
ʿASHARAH, QURNAT AL	SLP	34 21 N	36 12 E	40R05
ʿASHARAH, TALLAT AL	MT	34 20 N	36 10 E	40R00
ʿASHĀSH SEE ʿISHĀSH	PPL	34 25 N	35 56 E	40R02
ASHĀTĪ, KHALLAT AL	WAD	33 33 N	35 24 E	40R04
ʿĀSHIQAH, ʿAYN AL	SPNG	33 53 N	35 38 E	40R03

APPROVED FOR RELEASE: 2007/02/20: CIA-RDP01-00707R000200060004-7

APPROVED FOR RELEASE: 2007/02/20: CIA-RDP01-00707R000200060004-7

ʿASHQŪT	PPL	33 59 N	35 42 E	40803
ʿASHQŪTĪ, QUBBAT AL	HLL	34 01 N	35 44 E	40803
ASHRAFĪYAH SEE AL ASHRAFĪYAH	PPLX	33 53 N	35 31 E	40801
ASH SHABĀNĪYAH	PPL	33 49 N	35 43 E	40803
ASH SHABBĀNĪYAH SEE ASH SHABĀNĪYAH	PPL	33 49 N	35 43 E	40803
ASH SHABHŪQ	PPL	33 57 N	35 45 E	40803
ASH SHABBŪQ	SPUR	33 22 N	35 31 E	40804
ASH SHABRAQ	CULT	33 47 N	35 57 E	40805
ASH SHABRAQ	HLL	33 10 N	35 23 E	40804
ASH SHABRAQĪYAH	PPL	33 47 N	35 52 E	40805
ASH SHAFĀ	SLP	33 30 N	35 33 E	40804
ASH SHAʿFAH	HLL	33 11 N	35 24 E	40804
ASH SHAFAQ	SLP	34 15 N	35 54 E	40602
ASH SHAʿFARAH	SPUR	33 39 N	35 39 E	40803
ASH SHAʿFŪRAH	SPUR	33 23 N	35 33 E	40804
ASH SHĀGHŪR	PPLX	33 49 N	35 44 E	40803
ASH SHAḤĀḤĪR	PPL	34 01 N	35 46 E	40803
ASH SHAḤĀḤĪR	SPUR	33 54 N	35 50 E	40803
ASH SHAḤĀḤĪR AL MURABBAʿAH	VAL	33 06 N	35 22 E	40804
ASH SHAḤĀMAH	RUGE	33 08 N	35 15 E	40804
ASH SHAḤĀMAH	SLP	33 09 N	35 21 E	40804
ASH SHAḤĀNĪYAH	RVN	33 16 N	35 26 E	40804
ASH SHAḤĀRĪR	SPUR	33 41 N	35 45 E	40805
ASH SHAḤḤĀR	CLF	33 58 N	35 47 E	40803
ASH SHAḤḤĀR	RUGE	33 24 N	35 35 E	40804
ASH SHAḤḤĀR	RUGE	33 55 N	35 48 E	40803
ASH SHAḤḤĀR	SLP	33 49 N	35 41 E	40803
ASH SHAḤḤĀRAH	PPLX	33 56 N	35 44 E	40803
ASH SHAḤḤĀRAH	PPLX	33 58 N	35 43 E	40803
ASH SHAḤḤĀRAH	RUGE	33 21 N	35 35 E	40804
ASH SHAḤLAH	SLP	33 34 N	35 44 E	40805
ASH SHAḤLAH	SLP	33 41 N	35 44 E	40805
ASH SHAḤMĪYAH	RUIN	33 54 N	36 02 E	40805
ASH SHĀḤŪṬ	PPL	34 01 N	35 42 E	40803
ASH SHAKĀʿIR	HLL	33 37 N	35 27 E	40803
ASH SHAKĀʿIR	PK	34 29 N	36 03 E	40802
ASH SHAKĀʿIR	RUGE	33 28 N	35 34 E	40804
ASH SHALANDĪYAH	HLL	33 14 N	35 16 E	40804
ASH SHALĀCĪ	SLP	33 27 N	35 45 E	40804
ASH SHALGAH	PPL	34 06 N	35 53 E	40803
ASH SHALGAH	SLP	33 22 N	35 40 E	40804
ASH SHĀLŪṬ	PPL	34 22 N	35 59 E	40802
ASH SHAMʿAH SEE SHAMAʿ	PPL	33 09 N	35 13 E	40804
ASH SHAMĀL SEE SHAMĀL, MUḤĀFAẒAT ASH	ADMD	34 30 N	36 00 E	40802
ASH SHAMĀLĪ	CULT	34 01 N	36 07 E	40805
ASH SHAMĀLĪ	HLL	33 17 N	35 18 E	40804
ASH SHAMBŪQ	PPL	34 31 N	36 17 E	40802
ASH SHAMBŪQ	SPUR	34 31 N	36 17 E	40802
ASH SHĀMIKHAH	PPL	33 33 N	35 35 E	40804
ASH SHAMĪS	PPL	33 38 N	35 27 E	40803
ASH SHAMĪS	PPL	33 58 N	35 46 E	40803
ASH SHAMĪS	PPL	34 24 N	36 01 E	40802
ASH SHAMĪS	CLF	33 45 N	35 40 E	40803
ASH SHAMĪS	HLL	33 05 N	35 21 E	40804
ASH SHAMĪS	HLL	33 08 N	35 25 E	40804
ASH SHAMĪS	RVN	34 11 N	36 08 E	40805
ASH SHAMĪS	SLP	33 32 N	35 36 E	40804
ASH SHAMĪS	SLP	33 58 N	35 45 E	40805
ASH SHAMĪS	SLP	34 00 N	35 42 E	40803
ASH SHAMĪS	SLP	34 28 N	36 06 E	40802
ASH SHAMĪS	WAD	33 54 N	35 40 E	40803
ASH SHAML	HLL	33 14 N	35 26 E	40804
ASH SHAMSĀN	SLP	33 56 N	35 45 E	40803
ASH SHAMSĪYAH	PPL	33 28 N	35 20 E	40804
ASH SHANĀSHIL	RUGE	33 11 N	35 16 E	40804

APPROVED FOR RELEASE: 2007/02/20: CIA-RDP01-00707R000200060004-7

APPROVED FOR RELEASE: 2007/02/20: CIA-RDP01-00707R000200060004-7

ASH SHANDĪBAH	HLL	33 23 N	35 37 E	40804
ASH SHANDĪBAH	HLL	33 25 N	35 39 E	40804
ASH SHAQ'AH	PK	34 10 N	35 48 E	40803
ASH SHAQAṬĪYAH	SLP	33 43 N	35 45 E	40803
ASH SHAQDŪF	PPL	34 32 N	36 11 E	40802
ASH SHAQĪF	PPL	33 58 N	35 47 E	40803
ASH SHAQĪF	GRGE	33 17 N	36 20 E	40805
ASH SHAQĪF	HLL	33 13 N	35 19 E	40804
ASH SHAQRĀ'	CULT	33 57 N	36 11 E	40805
ASH SHARAFAH	PPL	34 07 N	35 46 E	40803
ASH SHARAFAH	PK	34 16 N	35 51 E	40802
ASH SHARAFAH	RUGE	33 36 N	35 24 E	40804
ASH SHARAFAH	RUGE	33 36 N	35 54 E	40805
ASH SHA'RAH	PPL	34 01 N	35 49 E	40803
ASH SHA'RAH	PK	33 55 N	35 56 E	40805
ASH SHA'RAH	SLP	33 31 N	35 43 E	40805
ASH SHARĀSHĪK	CULT	33 46 N	35 49 E	40805
ASH SHARĀWINAH	PPL	34 01 N	36 12 E	40805
ASH SHA'RĀWĪYAH	SPUR	33 22 N	35 17 E	40804
ASH SHARBĪN	PPL	33 37 N	35 31 E	40803
ASH SHARBĪN	PPLX	33 58 N	35 41 E	40803
ASH SHARBĪN SEE MARJ MUKHTĀRAH	PPL	34 07 N	35 52 E	40803
ASH SHARBĪN SEE BRAYṢAH	PPL	34 27 N	36 19 E	40805
ASH SHARBĪN	PPL	34 27 N	36 22 E	40805
ASH SHARBĪN	MT	33 59 N	35 50 E	40803
ASH SHARBĪN	MT	34 26 N	36 21 E	40805
ASH SHARBĪNAH	PPL	34 07 N	35 51 E	40803
ASH SHARBĪNAH	SPUR	33 40 N	35 32 E	40803
ASH SHARĪF	MT	34 19 N	35 57 E	40802
ASH SHARĪFAH	PPL	34 14 N	35 48 E	40802
ASH SHARĪFAH	PPL	34 30 N	36 09 E	40802
ASH SHA'RĪN	HLL	33 39 N	35 32 E	40803
ASH SHARGĪ	HSE	34 08 N	36 18 E	40805

ASH SHARGĪYAH	PPL	33 24 N	35 25 E	40804
ASH SHARGĪYAH	PPLX	33 44 N	35 27 E	40803
ASH SHARSHĀR	PPL	33 51 N	35 33 E	40803
ASH SHARSHĀRAH	WAD	33 42 N	35 40 E	40803
ASH SHARWĀNAH	CULT	34 01 N	36 11 E	40805
ASH SHARWĪ	PPL	34 09 N	35 39 E	40803
'ASHSH ASH SHŪḤAH, QARĀNĪ	MT	34 09 N	36 04 E	40805
ASH SHAṬĀḤĪ	SLP	33 22 N	35 43 E	40804
ASH SHAṬĀ'IB	RUGE	33 29 N	35 30 E	40804
ASH SHATAWĪ	CNLI	33 43 N	35 49 E	40803
ASH SHAṬṬĀḤ	SLP	34 20 N	35 17 E	40805
ASH SHAṬṬŪḤ	PPL	33 58 N	35 43 E	40803
ASH SHA'ṬŪL	MT	33 07 N	35 11 E	40804
ASH SHAWĀGHĪK	SLP	33 28 N	35 31 E	40804
ASH SHAWĀKĪR	LCTY	33 15 N	35 13 E	40804
ASH SHAWĀLĪQ	PPL	33 41 N	35 32 E	40803
ASH SHAWĀLĪQ	WAD	34 37 N	36 09 E	40802
ASH SHAWĀYĀ	PPL	34 04 N	35 43 E	40803
ASH SHAWĀYĀ	CLF	33 51 N	35 38 E	40803
ASH SHAWĀYĀ	SLP	33 33 N	35 35 E	40804
ASH SHAWĀYĀ	SLP	33 45 N	35 32 E	40803
ASH SHAWĀYĀ	TKR	33 37 N	35 34 E	40803
ASH SHĀWĪ	PPL	33 59 N	35 45 E	40803
ASH SHĀWĪ	PPL	34 10 N	35 53 E	40803
ASH SHĀWĪ	SLP	33 47 N	35 38 E	40803
ASH SHĀWĪ	SLP	33 50 N	35 45 E	40803
ASH SHĀWIYAH	PPL	33 56 N	35 40 E	40803
ASH SHĀWIYAH	PPL	34 01 N	35 49 E	40803
ASH SHĀWIYAH	SLP	33 43 N	35 31 E	40803
ASH SHĀWIYAH	SLP	33 43 N	35 37 E	40803
ASH SHAWKĀT	SLP	33 55 N	35 50 E	40803
ASH SHAWMAR	RVN	33 07 N	35 27 E	40804
ASH SHAWMARAH	PPLX	33 07 N	35 09 E	40804

APPROVED FOR RELEASE: 2007/02/20: CIA-RDP01-00707R000200060004-7

APPROVED FOR RELEASE: 2007/02/20: CIA-RDP01-00707R000200060004-7

ASH SHAYKH ʿALĪ	SLP	33 46 N	35 48 E	40R05
ASH SHAYKH ʿALĪ AD	TMB	33 13 N	35 32 E	40R04
ASH SHAYKH ʿABD ALLĀH	HLL	34 00 N	36 12 E	40R05
ASH SHAYKH ʿABD ALLĀH	MSGE	34 38 N	36 00 E	40R02
ASH SHAYKH ʿABD ALLĀH	RUIN	34 22 N	36 00 E	40R02
ASH SHAYKH ʿABD ALLĀH	SHRN	33 37 N	35 33 E	40R03
ASH SHAYKH ʿABD AL WAHHĀB	TMB	34 29 N	36 02 E	40R02
ASH SHAYKH ʿABD AR RAZZĀQ	TMB	34 32 N	36 00 E	40R02
ASH SHAYKH ʿABS	TMB	34 26 N	36 00 E	40R02
ASH SHAYKH AḤMAD	TMB	33 44 N	35 51 E	40R05
ASH SHAYKH ʿAMMĀR	TMB	34 34 N	36 07 E	40R02
ASH SHAYKH ʿAYYĀSH	PPL	34 38 N	36 06 E	40R02
ASH SHAYKH ḤASAN	TMB	33 44 N	35 52 E	40R05
ASH SHAYKH ḤASAN	TMB	34 27 N	36 06 E	40R02
ASH SHAYKH HILĀL	MSQL	34 35 N	36 06 E	40R02
ASH SHAYKH ḤUSAYN	TMB	33 39 N	35 37 E	40R03
ASH SHAYKH ʿĪSÁ	TMB	34 36 N	36 06 E	40R02
ASH SHAYKH ISMĀʿĪL	SHRN	34 29 N	36 06 E	40R02
ASH SHAYKH JANDAL	TMB	33 38 N	35 31 E	40R03
ASH SHAYKH MARʿĪ	TMB	34 35 N	36 01 E	40R02
ASH SHAYKH MAʿRŪF	TMB	34 28 N	36 02 E	40R02
ASH SHAYKH MUḤAMMAD	PPL	34 33 N	36 05 E	40R02
ASH SHAYKH MUḤAMMAD	TMB	34 29 N	36 05 E	40R02
ASH SHAYKH MUḤAMMAD	TMB	34 36 N	36 07 E	40R02
ASH SHAYKH MUḤAMMAD	TMB	34 38 N	36 00 E	40R02
ASH SHAYKH MUḤAMMAD ABŪ ZĀRAH	SHRN	33 38 N	35 29 E	40R03
ASH SHAYKH MUḤAMMAD AD DĪMĀS	MSGE	33 39 N	35 26 E	40R03
ASH SHAYKH MUḤAMMAD AL ʿAJAMĪ	TMB	34 37 N	36 00 E	40R02
ASH SHAYKH MUḤAMMAD AL ʿAMBĀWĪ	TMB	34 37 N	36 07 E	40R02
ASH SHAYKH MUḤAMMAD DUKŪRĪ	TMB	34 35 N	36 06 E	40R02
ASH SHAYKH MŪSÁ	HLL	34 35 N	36 12 E	40R02
ASH SHAYKH MUṢṬAFÁ	TMB	34 24 N	36 03 E	40R02
ASH SHAYKH MUṢṬAFÁ	TMB	34 36 N	36 00 E	40R02

ASH SHAYKH SAʿD	TMB	34 29 N	36 07 E	40R02
ASH SHAYKH ṢĀLIḤ	SHRN	33 37 N	35 26 E	40R03
ASH SHAYKH ṬĀBĀ	PPL	34 32 N	36 05 E	40R02
ASH SHAYKH ʿUMAR	TMB	33 38 N	35 30 E	40R03
ASH SHAYKH ʿUTHMĀN	SHRN	33 37 N	35 31 E	40R03
ASH SHAYKH YAḤYÁ	TMB	33 20 N	35 41 E	40R04
ASH SHAYKH YŪSUF	TMB	33 21 N	35 40 E	40R04
ASH SHAYKH ZINĀD	PPL	34 36 N	35 59 E	40R02
ASH SHAYKH ZINĀD	TMB	34 36 N	36 00 E	40R02
ASH SHAʿAYTĪYAH	PPL	33 12 N	35 16 E	40R04
ASH SHIʿĀB	HLL	33 39 N	35 43 E	40R05
ASH SHIʿĀB	PK	33 37 N	35 40 E	40R03
ASH SHIʿĀR	PK	33 39 N	35 50 E	40R03
ASH SHIʿB	PPL	34 03 N	35 39 E	40R03
ASH SHIʿB	PPL	34 07 N	35 46 E	40R03
ASH SHIʿB	CULT	33 58 N	36 09 E	40R05
ASH SHIQĀG	VAL	33 15 N	35 22 E	40R04
ASH SHIQFAṢLĪ	SLP	33 58 N	36 11 E	40R05
ASH SHĪR	PPLX	33 59 N	35 38 E	40R03
ASH SHIṬṬĀḤ	RUGL	34 30 N	36 08 E	40R02
ASH SHĪYĀḤ	PPL	33 51 N	35 30 E	40R03
ASH SHUʿAYB	HSE	34 14 N	35 47 E	40R02
ASH SHUʿAYBĀT	CLF	33 34 N	35 32 E	40R04
ASH SHŪF SEE SHŪF, QAḌĀʾ ASH	ADMD	33 42 N	35 35 E	40R03
ASH SHŪF	SLP	34 20 N	35 45 E	40R02
ASH SHŪFĀN	CULT	33 45 N	35 54 E	40R05
ASH SHUḤAYRĪ	RUGL	33 54 N	35 51 E	40R03
ASH SHŪMĀRĪYAH	MT	33 19 N	35 26 E	40R04
ASH SHŪMĀRĪYAH	SPUR	33 18 N	35 27 E	40R04
ASH SHUMAYSAH	RUIN	33 50 N	35 41 E	40R03
ASH SHUMAYSĀT	PPL	34 10 N	35 47 E	40R03
ASH SHUMAYYISAH	SLP	33 33 N	35 42 E	40R05
AS- SHŪNAH	MT	33 34 N	35 39 E	40R00

APPROVED FOR RELEASE: 2007/02/20: CIA-RDP01-00707R000200060004-7

APPROVED FOR RELEASE: 2007/02/20: CIA-RDP01-00707R000200060004-7

ASH SHŪNAH	SLP	33 22 N	35 31 E	40R04
ASH SHUNAYF	MT	34 15 N	35 53 E	40R02
ASH SHŪRĀT	SLP	34 05 N	35 51 E	40R03
ASH SHURAYFAH	RUGE	33 33 N	35 51 E	40R05
ASH SHURAYḤAH	SPUR	33 24 N	35 43 E	40R04
ASH SHUWĀR	SLP	33 32 N	35 34 E	40R04
ASH SHUWĀRĀT	CLF	33 28 N	35 33 E	40R04
ASH SHUWAYFĀT	PPL	33 49 N	35 31 E	40R03
ASH SHUWAYR	PPL	33 55 N	35 43 E	40R03
ʿĀSHŪR, WĀDĪ	WAD	33 12 N	35 21 E	40R04
ʿĀSHŪR, WĀDĪ	WAD	33 13 N	35 20 E	40R04
ʿĀṢĪ, ḌAHR AL	HLL	33 09 N	35 18 E	40R04
ʿĀṢĪ, ḌAHR AL	RUGL	33 07 N	35 25 E	40R04
ʿĀṢĪ, JABAL AL SEE JŪRAT AS SABʿ	MT	33 59 N	35 46 E	40R03
ʿĀṢĪ, KAIIF AL	SPUR	33 08 N	35 28 E	40R04
ʿĀṢĪ, NAHR AL	STM	33 58 N	35 47 E	40R03
ʿĀṢĪ, NAHR AL SEE ORONTES RIVER	STM	36 02 N	35 58 E	40R00
ʿĀṢĪ, SĀGIYAT	WAD	33 53 N	35 44 E	40R03
ʿĀṢĪ, SĀGIYAT AL	WAD	33 22 N	35 39 E	40R04
ʿĀṢĪ, SHĪR AL	CLF	34 04 N	35 49 E	40R03
ʿĀṢĪ, SHĪR AL	CLF	34 17 N	35 56 E	40R02
ʿĀṢĪ AZ ZUGĀG, WĀDĪ	WAD	33 06 N	35 28 E	40R04
ʿAṢĪLĀ	HLL	33 08 N	35 22 E	40R04
ʿAṢĪ MARNABĀ, JABAL	SPUR	33 18 N	35 25 E	40R04
ASI NEHRI SEE ORONTES RIVER	STM	36 02 N	35 58 E	40R00
ʿAṢĪRAH, MAḤṬAHAT AL	ML	34 16 N	35 46 E	40R02
ASĪRĪ, WĀDĪ AL	WAD	34 06 N	36 29 E	40R05
ʿASKAR, TALLAT AL	HLL	33 23 N	35 29 E	40R04
ASLOÛT SEE ASLŪT	PPL	34 20 N	35 58 E	40R02
ASLOÛTE SEE ASLŪT	PPL	34 20 N	35 58 E	40R02
ASLŪT	PPL	34 20 N	35 58 E	40R02
ASMAR, WĀDĪ AL	STM	34 34 N	36 05 E	40R02
ASMĀS	PK	33 19 N	35 22 E	40R04

ASNA SEE ḤUṢNĀ	PPL	34 06 N	35 46 E	40R03
ASNOÛN SEE AṢNŪN	PPL	34 23 N	35 53 E	40R02
ASNOÛN, AĪN SEE AṢNŪN, ʿAYN	WLL	34 23 N	35 53 E	40R02
AṢNŪN	PPL	34 23 N	35 53 E	40R02
AṢNŪN SEE ʿĀṢŪN	PPL	34 23 N	36 01 E	40R02
AṢNŪN, ʿAYN	WLL	34 23 N	35 53 E	40R02
ASSAAD, TELL SEE ASʿAD, TALL AL	HLL	34 29 N	36 04 E	40R02
AS SAʿĀDAH	CULT	33 47 N	35 56 E	40R05
AṢ ṢAʿDAH	MT	33 42 N	35 53 E	40R05
AṢ ṢĀRŪNĪYAH	PPL	33 36 N	35 25 E	40R03
AṢ ṢADĀRĪ	HLL	33 21 N	35 30 E	40R04
AS SAʿDĪYĀT	PPL	33 42 N	35 25 E	40R03
AṢ ṢADR	SPUR	33 11 N	35 14 E	40R04
ʿASSĀF, JALL	SLP	33 30 N	35 32 E	40R04
ʿASSĀF, WĀDĪ	WAD	33 17 N	35 21 E	40R04
ʿASSĀF, WĀDĪ	WAD	33 31 N	35 41 E	40R05
AṢ ṢAFĀRĪ	HLL	33 23 N	35 29 E	40R04
AS SAFARJALAH	PPL	33 56 N	35 40 E	40R03
AṢ ṢAFḤAH	MT	33 26 N	35 32 E	40R04
AṢ ṢAFḤAH	PKOM	33 38 N	35 40 E	40R03
AṢ ṢAFḤAH	SLP	33 43 N	35 44 E	40R03
AS SAFĪNAH	PPL	34 34 N	36 09 E	40R02
AS SAFĪNAH AL ʿATĪQAH	HLL	34 27 N	36 01 E	40R02
ASSAFIR, AĪN EL SEE ʿAṢĀFĪR, ʿAYN AL	SPNG	34 14 N	35 03 E	40R02
ASSAFIR, AĪN EL SEE ʿAṢĀFĪR, ʿAYN AL	SPNG	34 19 N	36 02 E	40R02
ASSAFIR, OUÂDI EL SEE ʿAYN AL ʿAṢĀFĪR, WĀDĪ	WAD	34 07 N	35 56 E	40R03
AS SAFĪRAH	PPL	34 24 N	36 03 E	40R02
AṢ SAFĪRIH SEE AS SAFĪRAH	PPL	34 24 N	36 03 E	40R02
AṢ ṢAFRĀʾ	PPL	34 02 N	35 38 E	40R03
AṢ ṢAFRĀʾ	CULT	33 38 N	35 50 E	40R05

APPROVED FOR RELEASE: 2007/02/20: CIA-RDP01-00707R000200060004-7

APPROVED FOR RELEASE: 2007/02/20: CIA-RDP01-00707R000200060004-7

AṢ ṢAFRĀʾ	CULT	33 47 N	35 56 E	40R05
AṢ ṢAFRAH	PPL	33 45 N	35 48 E	40R05
AṢ ṢAFRAH SEE AṢ ṢAFRĀʾ	PPL	34 02 N	35 38 E	40R03
AṢ ṢAFWAH	CULT	33 34 N	35 43 E	40R05
AS SĀḤAH	PPLX	33 07 N	35 26 E	40R04
AS SAḤĪL	RDGE	33 58 N	35 49 E	40R03
AS SAHL	PPL	33 41 N	35 25 E	40R03
AS SAHLAH	PPL	34 00 N	35 44 E	40R03
AS SAHLAH	PPL	34 04 N	35 44 E	40R03
AS SAHLAH	PPL	34 36 N	36 20 E	40R02
AS SAHLAH	HLL	33 32 N	35 30 E	40R04
AS SAHLAH	SDL	34 26 N	35 58 E	40R02
AS SAHLAH	SLP	34 17 N	35 50 E	40R02
AS SAHLĀT	CULT	34 09 N	36 14 E	40R05
AS SAHLĀT	RDGE	33 52 N	35 49 E	40R00
AS SAHLĀT	RUIN	33 07 N	35 11 E	40R04
AS SAḤNŪNĪYAH	HLL	33 13 N	35 19 E	40R04
AS SAḤSAḤĪYAH	SPUR	33 20 N	35 33 E	40R04
AS SAḤTŪTAH	VINS	33 29 N	35 31 E	40R04
AS SĀḤŪB	WAD	33 44 N	35 46 E	40R05
AS SĀHŪR	CULT	34 08 N	36 16 E	40R05
AS SAʿĪDAH	PPL	34 02 N	36 05 E	40R05
AS SAʿĪDAH	CULT	33 52 N	36 00 E	40R05
AS SAʿĪDĀT	CULT	34 03 N	36 04 E	40R05
AS SAʿĪDĪYAH	HLL	33 51 N	35 46 E	40R03
ASSAIFIR, JEBEL SEE ANṬŪN, TALLAT	RDGE	34 32 N	36 17 E	40R02
ASSAÏMOUTE SEE ʿṢAYMŪT	PPL	34 26 N	36 06 E	40R
AS SAKĀKĪYAH SEE AS SAKSAKĪYAH	PPL	33 26 N	35 17 E	40R04
AS SAKĀKĪYAH	HSE	33 24 N	35 28 E	40R04
AS SAKSAKĪYAH	PPL	33 26 N	35 17 E	40R04
ASSAL, AÏN EL SEE ʿASAL, ʿAYN AL	SPNG	34 15 N	36 01 E	40R02
ASSAL, KHOÛM EL SEE ʿASAL, KURŪM AL	VIN	33 46 N	35 37 E	40R03
ASSAL, OUÂDI EL SEE BURAYJ, WĀDĪ AL	WAD	33 58 N	36 13 E	40R05
AṢ ṢALAʿ	VAL	34 31 N	36 09 E	40R02
AṢ ṢALAʿAH	PPL	34 01 N	35 44 E	40R03
AS SALĀʾIKH	PPL	34 01 N	35 47 E	40R03
AS SALĀʾIKH	MT	33 37 N	35 48 E	40R05
AS SALĀM	PPLX	33 23 N	35 29 E	40R04
AS SALĀMĪYAH	CULT	33 41 N	35 51 E	40R05
AṢ ṢALĪB	RDGE	33 08 N	35 12 E	40R04
AṢ ṢĀLIḤĀNĪ	PPL	33 08 N	35 18 E	40R04
AṢ ṢĀLIḤĪYAH	PPL	33 34 N	35 25 E	40R04
AS SALLŪM	CLF	33 20 N	35 32 E	40R04
AS SALLŪM	HLL	33 23 N	35 26 E	40R04
AS SALLŪM	SPUR	33 22 N	35 26 E	40R04
AS SALŪQĪ	HSE	33 57 N	36 00 E	40R05
AS SAMĀʾĪYAH	PPL	33 13 N	35 14 E	40R04
AS SĀMIR	PK	34 11 N	35 52 E	40R02
AS SAMKAH	CULT	33 33 N	35 50 E	40R05
AS SAMMĀGAH	HLL	33 29 N	35 24 E	40R04
AS SAMMŪNĪYAH	AREA	34 34 N	36 03 E	40R02
AS SAMGĀNĪYAH	PPL	33 41 N	35 35 E	40R03
AṢ ṢANAWBAR	PPL	34 04 N	35 45 E	40R03
AṢ ṢANAWBAR	PPL	34 04 N	35 45 E	40R03
AṢ ṢANAWBAR	PPL	34 25 N	36 05 E	40R02
AṢ ṢANAWBAR	HLL	33 36 N	35 26 E	40R03
AS SANNŪḤ	CULT	33 46 N	35 59 E	40R05
AṢ ṢANSŪLĪ	SPUR	33 26 N	35 42 E	40R04
AS SĀQIYAH	RDGE	33 36 N	35 37 E	40R03
AS SĀQIYAH	WAD	33 36 N	35 58 E	40R05
AS SĀQIYAH	WAD	33 56 N	35 39 E	40R03
AS SAQY	PPLX	33 57 N	35 48 E	40R03
AS SAQY	PPL	34 06 N	35 45 E	40R03
AS SAQY	TKR	33 21 N	35 38 E	40R04

APPROVED FOR RELEASE: 2007/02/20: CIA-RDP01-00707R000200060004-7

APPROVED FOR RELEASE: 2007/02/20: CIA-RDP01-00707R000200060004-7

AṢ ṢĀR	PPL	34 04 N	35 39 E	40B03
AṢ ṢARAFAND	PPL	33 27 N	35 18 E	40B04
AṢ ṢARAFAND SEE SHAGG, RA'S ASH	HDLD	33 28 N	35 17 E	40B04
AS SARĀ'ID	HLL	33 13 N	35 20 E	40B04
AS SARĀYĀ	PPLX	33 23 N	35 29 E	40B04
AS SARDĪ	CULT	33 45 N	35 58 E	40B05
AS SARJAH	PK	34 20 N	36 00 E	40B02
AS SARJĪ	PPL	34 03 N	35 40 E	40B03
AS SARJĪ	PPL	34 10 N	35 43 E	40B03
AS SAR'ŪNĪYAH	PPL	33 35 N	35 26 E	40B03
ASSÂSSÎR, OUÂDI SEE 'AṢĀṢĪR, WĀDĪ	WAD	34 02 N	35 39 E	40B03
AS SAWĀḤIL	RUGE	33 37 N	35 24 E	40B03
AS SAWĀQĪ	PPL	34 20 N	36 01 E	40B02
AS SAWĀQĪ	SLP	34 00 N	35 47 E	40B03
AS SAWĀQĪ	WAD	33 14 N	35 20 E	40B04
AṢ ṢAWĀRIM	CULT	33 36 N	35 52 E	40B05
AS SAWĀWĪD	CULT	33 14 N	35 14 E	40B04
AS SAWDĀ'	CULT	33 33 N	35 22 E	40B04
AS SAWDĀ'	CULT	33 46 N	35 55 E	40B05
AṢ ṢAWḤ	HLL	34 21 N	36 14 E	40B05
AṢ ṢAWĪRAH	PPL	33 41 N	35 55 E	40B05
AṢ ṢAWĪRĪ	CULT	33 42 N	35 49 E	40B05
AṢ ṢAWMA'AH	PPL	34 02 N	35 43 E	40B03
AṢ ṢAWMA'AH	PK	34 03 N	35 43 E	40B03
AṢ ṢAWWĀN	CLF	33 23 N	35 41 E	40B04
AṢ ṢAWWĀN	HLL	33 20 N	35 25 E	40B04
AṢ ṢAWWĀN	PK	33 24 N	35 30 E	40B04
AṢ ṢAWWĀN	RUGE	33 37 N	35 31 E	40B03
AṢ ṢAWWĀNAH	PPL	33 14 N	35 26 E	40B04
AṢ ṢAWWĀNAH	PPL	33 59 N	35 44 E	40B03
AṢ ṢAWWĀNAH	PPL	34 06 N	35 46 E	40B03
AṢ ṢAWWĀNAH	CLF	33 38 N	35 25 E	40B03
AṢ ṢAWWĀNAH	LCTY	33 55 N	35 37 E	40B03
AṢ ṢAWWĀNAH	PK	33 07 N	35 20 E	40B04
AṢ ṢAWWĀNAH	SUL	33 36 N	35 32 E	40B03
AṢ ṢAWWĀNI SEE AṢ ṢAWWĀNAH	PPL	33 14 N	35 26 E	40B04
AṢ ṢAWWĀNIH SEE AṢ ṢAWWĀNAH	PPL	33 14 N	35 26 E	40B04
AṢ ṢAYDĀWĪ	SLP	33 16 N	35 27 E	40B04
AṢ ṢAYFĪ	PPLX	33 54 N	35 30 E	40B01
AS SAYYID	PPL	34 30 N	36 06 E	40B02
AS SAYYIDAH	CH	34 19 N	35 45 E	40B02
AS SAYYIDAH	CH	34 19 N	35 55 E	40B02
AS SAYYIDAH	TMB	34 31 N	36 05 E	40B02
ASSI, NAHR EL SEE ORONTES RIVER	STM	36 02 N	35 58 E	40B00
ASSIA SEE AṢYĀ	PPL	34 13 N	35 47 E	40B02
AS SIDĀNAH	UPLD	33 20 N	35 43 E	40B04
AS SIDD	PK	33 54 N	35 47 E	40B03
AṢ ṢIDDĪQĪN	PPL	33 11 N	35 18 E	40B04
AS SIDR	CULT	33 57 N	36 08 E	40B05
AS SIDR	HLL	33 08 N	35 27 E	40B04
AS SIDR	HLL	33 30 N	35 51 E	40B05
AS SIDR	SLP	33 08 N	35 28 E	40B04
AS SIDRĀYAH	SLP	33 11 N	35 15 E	40B04
AṢ ṢIFFĪ	PPL	33 44 N	35 41 E	40B03
AS SIFRĪ	PPL	33 55 N	36 04 E	40B05
AS SILM	RUGE	34 32 N	36 17 E	40B02
AS SĪMAH	RUIN	33 42 N	35 33 E	40B03
AS SINDIYĀNAH	PPL	33 50 N	35 35 E	40B03
AS SINN	RUGE	34 23 N	35 56 E	40B02
AS SINN	WAD	33 38 N	35 28 E	40B03
AS SĪRAH	PPL	34 13 N	35 51 E	40B02
ASSÎRI, OUÂDI EL SEE ASĪRĪ, WĀDĪ AL	WAD	34 06 N	36 29 E	40B05
AS SIYĀḤAH	PPL	33 11 N	35 13 E	40B04
AS SIYAR	HSE	34 13 N	35 57 E	40B02
AS SĪYĀR	MFG	33 41 N	35 26 E	40B03

APPROVED FOR RELEASE: 2007/02/20: CIA-RDP01-00707R000200060004-7

APPROVED FOR RELEASE: 2007/02/20: CIA-RDP01-00707R000200060004-7

AS SĪYĀR	RDGE	33 07 N	35 15 E	40R04
AS SĪYĀR	SLP	33 37 N	35 25 E	40R03
ASSOUAD, AARÎD EL SEE				
ASWAD, ʿARĪḶ AL	MI	33 52 N	35 52 E	40R05
ASSOUAD, CHOAAB EL SEE				
ASWAD, SHIʿB AL	WAD	34 17 N	36 15 E	40R05
ASSOUAD, NABAA EL SEE				
ASWAD, NABʿ AL	SPNG	33 53 N	35 52 E	40R05
ASSOUAD, OUÂDI EL SEE				
ASWAD, WĀDĪ AL	WAD	33 21 N	35 39 E	40R04
ASSOUAD, OUÂDI EL SEE				
ASWAD, WĀDĪ AL	WAD	33 38 N	35 59 E	40R05
ASSOUAD, OUÂDI EL SEE				
ASWAD, WĀDĪ AL	WAD	34 02 N	35 59 E	40R05
ASSOUAD, TELL EL SEE				
ASWAD, TALL AL	HLL	33 42 N	35 50 E	40R05
ASSOUAD, WADI EL SEE				
ABŪ AL ASWAD, WĀDĪ	WAD	33 22 N	35 15 E	40R04
ASSOUÂTE, TELL EL SEE				
BAYĀDIR, ḌUHŪR AL	HLL	33 32 N	35 42 E	40R05
ASSOUATTE, TELL EL SEE				
BAYĀDIR, ḌUHŪR AL	HLL	33 32 N	35 42 E	40R05
ASSOÛBA SEE GAṢṢŪRAH	PPL	34 14 N	35 55 E	40R02
ASSOUD, OUÂDI EL SEE				
ASWAD, WĀDĪ AL	WAD	33 38 N	35 59 E	40R05
ASSOUED, OUÂDI EL SEE				
ASWAD, WĀDĪ AL	WAD	34 02 N	35 59 E	40R05
ASSOUN SEE ʿĀṢŪN	PPL	34 23 N	36 01 E	40R02
ASSOUS, AÎN EL SEE ḤAMMŪṬ, ʿAYN AL	SPNG	34 10 N	35 53 E	40R03
ASSOÛSS, AÎN EL SEE				
ḤAMMŪṬ, ʿAYN AL	SPNG	34 10 N	35 53 E	40R03
AS SUBAYYIL	PPL	34 11 N	35 45 E	40R03
AṢ ṢUDŪR	PROM	33 29 N	35 40 E	40R05
AS SUFAYLAH	PPL	33 53 N	35 40 E	40R03
AṢ ṢUFRAH	SLP	34 22 N	36 02 E	40R02

AS SUHAYLAH	PPL	33 57 N	35 39 E	40R03
AS SUHAYLAH	PPL	34 02 N	35 41 E	40R03
AS SUHŪM	PPL	33 59 N	35 47 E	40R03
AS SUHŪM	PPL	34 02 N	35 42 E	40R03
AS SŪKMĀNAH	MI	33 56 N	36 11 E	40R05
AṢ ṢUL ʿAH	MI	33 18 N	35 29 E	40R04
AṢ ṢULAYʿAH	COLI	33 39 N	35 48 E	40R05
AṢ ṢULAYʿAH	SPUR	33 17 N	35 18 E	40R04
AṢ ṢULAYYIB	PPL	33 18 N	35 37 E	40R04
AṢ ṢULAYYIB	PPL	34 11 N	35 42 E	40R03
AṢ ṢULAYYIB	HSE	34 12 N	35 56 E	40R02
AṢ ṢULAYYIB	LCTY	34 12 N	35 56 E	40R02
AS SULLAM	COLI	33 50 N	35 59 E	40R05
AS SULLAMAH	WAD	33 05 N	35 22 E	40R04
AS SULṬĀNAH	LCTY	33 24 N	35 38 E	40R04
AS SULṬĀNĪYAH	PPL	33 12 N	35 24 E	40R04
AS SULṬĀN YAʿQŪB SEE				
AS SULṬĀN YAʿQŪB AT TAḤTĀ	PPL	33 39 N	35 51 E	40R05
AS SULṬĀN YAʿQŪB	PPL	33 39 N	35 52 E	40R05
AS SULṬĀN YAʿQŪB AT TAḤTĀ	PPL	33 39 N	35 51 E	40R05
AS SUMAYRĪYAH	COLI	34 23 N	35 50 E	40R02
AS SUMMĀQAH	WAD	33 07 N	35 11 E	40R04
AS SUMMĀQĪYAH	PPL	34 38 N	36 00 E	40R02
AṢ ṢŪR	SPUR	33 36 N	35 41 E	40R05
AS SURAYJ	PPL	33 48 N	35 49 E	40R05
AS SURAYJ	PPL	34 04 N	35 45 E	40R03
AS SURAYRĪ	PPL	33 26 N	35 38 E	40R05
AS SŪS	COLI	33 45 N	35 57 E	40R05
AS SŪS	HLL	33 10 N	35 22 E	40R04
AS SUṬAYḤĀT	OCH	33 28 N	35 45 E	40R04
AS SUṬŪḤ	PPL	34 16 N	35 40 E	40R02
AS SUWAYDAH	PPL	33 51 N	35 36 E	40R03
AS SUWAYDAH	HLL	33 24 N	35 31 E	40R04
AS SUWAYDĪYAH	PPL	34 24 N	36 14 E	40R05

APPROVED FOR RELEASE: 2007/02/20: CIA-RDP01-00707R000200060004-7

APPROVED FOR RELEASE: 2007/02/20: CIA-RDP01-00707R000200060004-7

AS SUWAYDĪYAH	CULT	33 39 N	35 49 E	40805
AS SUWAYDĪYAH	HLL	33 21 N	35 39 E	40804
AS SUWAYSAH	PPL	34 33 N	36 07 E	40802
AS SUWAYSIH SEE AS SUWAYSAH	PPL	34 33 N	36 07 E	40802
ASIOÛNI, TELL EL SEE				
AṢIŪNĪ, TALL AL	HLL	34 05 N	36 13 E	40805
ASIŪNĪ, TALL AL	HLL	34 05 N	36 13 E	40805
ʿĀṢŪF, WĀDĪ AL	WAD	33 38 N	35 33 E	40803
ʿĀṢŪN	PPL	34 23 N	36 01 E	40802
ʿĀṢŪN, ḤARF	MT	34 23 N	36 00 E	40802
AʿŞUR, ʿAYN AL	SPNG	33 44 N	35 32 E	40803
ASWAD, ʿARĪḌ AL	MT	33 52 N	35 52 E	40805
ASWAD, NABʿ AL	SPNG	33 53 N	35 52 E	40805
ASWAD, NAHR AL SEE				
ABŪ AL ASWAD, WĀDĪ	WAD	33 22 N	35 15 E	40804
ASWAD, SHIʿB AL	WAD	34 17 N	36 15 E	40805
ASWAD, TALL AL	HLL	33 42 N	35 50 E	40805
ASWAD, WĀDĪ AL	WAD	33 21 N	35 39 E	40804
ASWAD, WĀDĪ AL	WAD	33 38 N	35 59 E	40805
ASWAD, WĀDĪ AL	WAD	34 02 N	35 59 E	40805
ASWĀG AṢ ṢAFṢĀF	PPL	33 53 N	35 49 E	40803
AṢYĀ	PPL	34 13 N	35 47 E	40802
ʿAJĀʾ, KHALLAT	WAD	33 09 N	35 23 E	40804
ʿAJĀʾ, WĀDĪ	WAD	33 25 N	35 28 E	40804
ʿAJĀʾ ALLĀH, SHUʿBAT	WAD	34 17 N	36 22 E	40805
ATAÂNIYÉ SEE AṬʿĀNĪYAH, MAṬḤANAT	ML	33 19 N	35 26 E	40804
ʿATABAH, ʿAYN AL	SPNG	33 21 N	35 35 E	40804
ʿAJĀʾIJAH, KHURR AL	RVN	33 06 N	35 14 E	40804
ATAMOÛNI, DAHR EL SEE				
AJAMŪNĪ, ḌAHR AL	HLL	33 18 N	35 20 E	40804
AJAMŪNĪ, ḌAHR AL	HLL	33 18 N	35 20 E	40804
AṬʿĀNĪYAH, MAṬḤANAT	ML	33 19 N	35 26 E	40804
ʿATĀG, KURŪM AL	OCH	33 29 N	35 31 E	40804
ʿATARYĀTĀ	FRM	34 14 N	35 59 E	40802
ʿATARYĀTĀ, NABʿ	SPNG	34 14 N	35 59 E	40802
ʿAṬASH, KHALLAT AL	WAD	33 08 N	35 20 E	40804
ATÂT, AARÎD EL SEE ATĀT, ʿARIḌ AL	SLP	34 07 N	35 56 E	40803
ATĀT, ʿARĪḌ AL	SLP	34 07 N	35 56 E	40803
ATĀT, GURNAT AL	MT	33 56 N	35 55 E	40805
ʿAṬĀYĀ	RUGE	33 48 N	35 32 E	40803
ATAYEH SEE ʿAṬĀYĀ	RUGE	33 48 N	35 32 E	40803
ATH THĀMIRĪYAH	PPL	33 14 N	35 27 E	40804
ATH THUGHRAH	PWSS	33 38 N	35 40 E	40803
ʿATĪG, SĀGIYAT AL	WAD	34 11 N	35 47 E	40803
ʿATĪGAH, ʿAYN AL	SPNG	34 22 N	35 55 E	40802
ʿATĪGAH, KHIRBAT AL	RUIN	33 21 N	35 39 E	40804
AṬLAB, JABAL AL	MT	34 15 N	35 52 E	40802
ATLBÉ, AṬN EL SEE				
AṬLIBAH, ʿAYN AL	SPNG	34 22 N	35 56 E	40802
ATLÉB, JABAL EL SEE				
AṬLAB, JABAL AL	MT	34 15 N	35 52 E	40802
AṬLIBAH, ʿAYN AL	SPNG	34 22 N	35 56 E	40802
ATNAYN, JABAL AL SEE				
ITHNAYN, JABAL AL	MT	34 03 N	36 29 E	40800
ATNEIN, JEBEL EL SEE				
ITHNAYN, JABAL AL	MT	34 03 N	36 29 E	40800
ATNÉÏNE, JEBEL EL SEE				
ITHNAYN, JABAL AL	MT	34 03 N	36 29 E	40800
ATNEÏNE, OUÂDI EL SEE				
ITHNAYN, WĀDĪ AL	WAD	34 06 N	36 29 E	40805
ATNINE, JEBEL EL SEE				
ITHNAYN, JABAL AL	MT	34 03 N	36 29 E	40800
ʿAṬHĀNĪYAH, MAGHĀRAT AL	CAVE	34 13 N	35 53 E	40802
AṬKASH, SHAQĪF AL	CLF	33 42 N	35 42 E	40803
ʿATREEN SEE ʿITRĪN	PPL	33 40 N	35 34 E	40803
ATRINE, JABAL SEE				
DUWAYNĀT, HUPŪF AD	MT	33 30 N	35 36 E	40800

APPROVED FOR RELEASE: 2007/02/20: CIA-RDP01-00707R000200060004-7

APPROVED FOR RELEASE: 2007/02/20: CIA-RDP01-00707R000200060004-7

ATHINE, CUÂDI SEE ʿIIRĪN, WĀDĪ	WAD	33 30 N	35 35 E	40R04
ʿAṢHĪN, ʿAYN	SPNG	33 35 N	35 37 E	40R03
AṢ ṢAHAQAH	SPUR	33 06 N	35 14 E	40R04
AṢ ṢAHAQAH	SPUR	33 21 N	35 24 E	40R04
AṢ ṢAHAQĀT	SLP	33 07 N	35 16 E	40R04
AṢ ṢAHBĀLAH	HLL	33 15 N	35 25 E	40R04
AT TALL	HLL	33 36 N	35 46 E	40R05
AT TALL	HLL	34 00 N	36 07 E	40R05
AT TALL	HLL	34 23 N	36 03 E	40R02
AT TALL	PK	33 06 N	35 12 E	40R04
AT TALLAH	PPL	33 59 N	35 46 E	40R03
AT TALLAH	PPL	34 24 N	35 53 E	40R02
AT TALLAH	PPL	34 30 N	35 57 E	40R02
AT TALLAH	CULT	33 48 N	35 58 E	40R05
AT TALLAH	HLL	34 36 N	36 11 E	40R02
AT TALLAH	SPUR	33 12 N	35 24 E	40R04
AṢ ṢĀLŪʿ	SLP	33 43 N	35 34 E	40R03
AT TAʿMĪR	PPL	33 36 N	35 23 E	40R03
ʿAṢṢĀR, WĀDĪ AL	WAD	33 35 N	35 45 E	40R05
ʿAṢṢĀRAH, KATIF	MT	34 21 N	36 06 E	40R02
ʿAṢṢĀRAH, WĀDĪ	WAD	34 21 N	36 05 E	40R02
AT TARBĪʿAH	PPLX	34 26 N	35 50 E	40R02
AṢ ṢARGAH AL FAWQĀ	CULT	33 40 N	35 51 E	40R05
AṢ ṢARGAH AT TAḤTĀ	CULT	33 40 N	35 51 E	40R05
AṢ ṢARKĀSHAH	RUGE	33 26 N	35 43 E	40R04
AT TĀRŪʿ	PPL	34 01 N	35 41 E	40R03
AT TĀRŪʿ	PPL	34 09 N	35 42 E	40R03
AT TĀRŪN	SLP	34 17 N	35 47 E	40R02
AT TAWʿAMAH	MT	33 44 N	35 30 E	40R03
AT TAWĀRĪʿ	PPL	33 58 N	35 44 E	40R03
AT TAWĀRĪʿ	HLL	34 18 N	35 45 E	40R02
AT TAWĀRĪʿ	MT	34 00 N	35 45 E	40R03
AṢ ṢAYBAH SEE AṢ ṢAYYIBAH	PPL	33 17 N	35 31 E	40R04
AṢ ṢAYR SEE AṢ ṢIRĪ	PPL	33 08 N	35 24 E	40R04
AṢ ṢAYRĪ SEE AṢ ṢIRĪ	PPL	33 08 N	35 24 E	40R04
AT TAYYĀRAH	SPUR	33 07 N	35 14 E	40R04
AṢ ṢAYYĀRAH	PK	34 01 N	36 15 E	40R05
AṢ ṢAYYIBAH	PPL	33 17 N	35 31 E	40R04
AṢ ṢAYYIBAH	PPL	33 57 N	36 10 E	40R05
AṢ ṢAYYŪNAH	SPUR	33 12 N	35 24 E	40R04
ATIĪ, ḌAHR	SPUR	34 34 N	36 07 E	40R02
AṢ ṢIBSHĀR	RUIN	33 54 N	36 07 E	40R05
ATIINE SEE QAṬṬĪN	RUIN	33 32 N	35 32 E	40R04
ATTINE, LEIR SEE QAṬṬĪN, DAYR	MSTY	33 32 N	35 32 E	40R04
AṢ ṢIRĪ	PPL	33 08 N	35 24 E	40R04
ATTRACH, CHQÎF EL SEE AṬRASH, SHAQĪF AL	CLF	33 42 N	35 42 E	40R03
AT TULAYL	PPL	34 36 N	36 09 E	40R02
AT TULAYLAH	CULT	33 56 N	36 07 E	40R05
AT TULAYLAH	CULT	33 59 N	36 03 E	40R05
AṢ ṢUNṢŪRAH	RUGE	33 24 N	35 34 E	40R04
AT TURMUSAH	RUGE	33 16 N	35 18 E	40R04
AT TUT SEE BLAʿTŪTĀ	PPL	33 58 N	35 46 E	40R03
AṢ ṢUWAYRĪ	PPL	33 16 N	35 25 E	40R04
AT TUWAYIAH	PPL	33 47 N	35 43 E	40R03
AT TUWAYIAH	PPL	33 52 N	35 51 E	40R05
AṢ ṢUWAYYILAH	SPUR	34 26 N	36 00 E	40R02
AUWALI, NAHR EL SEE AWWALĪ, NAHR AL	STM	33 35 N	35 23 E	40R04
AWĀBIR, ḌAHR AL	HLL	33 20 N	35 24 E	40R04
AWĀBIR, ḌAHR AL	HLL	33 30 N	35 26 E	40R04
AWĀDĪN, ʿAQABAT AL	RUGE	34 15 N	35 45 E	40R02
AʿWAJ, NAHR AL	CNLI	33 43 N	35 47 E	40R05
AʿWAJ, WĀDĪ AL	WAD	33 45 N	35 47 E	40R03
AʿWAJ, WĀDĪ AL	WAD	33 45 N	35 59 E	40R05

APPROVED FOR RELEASE: 2007/02/20: CIA-RDP01-00707R000200060004-7

APPROVED FOR RELEASE: 2007/02/20: CIA-RDP01-00707R000200060004-7

AWALI, NAHR EL SEE				
AWWALĪ, NAHR AL	SIM	33 35 N	35 23 E	40R04
ʿAWĀMĪD, ḌAHR AL	SHUR	33 21 N	35 18 E	40R04
ʿAWĀMĪD, MAGHĀRAT AL	CAVE	33 36 N	35 25 E	40R03
ʿAWĀMĪD, MAGHĀRAT AL	CAVE	33 40 N	35 27 E	40R03
AʿWAR, JABAL AL	HLL	33 32 N	35 26 E	40R04
AʿWAR, WĀDĪ AL	WAD	33 11 N	35 17 E	40R04
ʿAWAWĪYAH, WĀDĪ AL	WAD	34 38 N	36 24 E	40R00
AWBAR, ḌAHR	RUGE	33 20 N	35 26 E	40R04
AWBAR, ḌAHR	RUGE	33 32 N	35 34 E	40R04
AWBAR, RUʿAYSAT	HLL	33 10 N	35 16 E	40R04
ʿAWDAH, MAṬḤANAT	ML	33 31	E	40R04
ʿAWDAH, NAHR AL	SIM	34 24 N	35 [illegible] E	40R02
ʿAWDAT AL KĪNĀYAH	RUGE	33 42 N	35 30 E	40R03
ʿAWDAT AL QALAMŪN	RUGE	33 42 N	35 30 E	40R03
ʿAWĪQ, SĀQIYAT AL	SIM	34 35 N	35 59 E	40R02
ʿAWJĀʾ, ʿAQABAT AL	RVN	34 08 N	36 04 E	40R05
ʿAWJĀʾ, ʿAQABAT AL	SLP	34 23 N	36 22 E	40R05
ʿAWJĀʾ, KHALLAT AL	RVN	33 29 N	35 41 E	40R05
ʿAWJĀʾ, KHALLAT AL	RVN	33 40 N	35 40 E	40R03
ʿAWJĀʾ, KHALLAT AL	WAD	33 15 N	35 24 E	40R04
ʿAWJĀʾ, KHALLAT AL	WAD	33 17 N	35 27 E	40R04
ʿAWJĀʾ, QURNAT AL	MT	34 11 N	36 09 E	40R05
ʿAWJĀʾ, SĀQIYAT AL	WAD	33 41 N	35 49 E	40R05
ʿAWJĀʾ, TALL AL	HLL	33 24 N	35 41 E	40R04
ʿAWKAR	PPL	33 56 N	35 36 E	40R03
ʿAWKAR, DAYR	MSTY	33 56 N	35 35 E	40R03
ʿAWN, KARM	OCH	33 29 N	35 23 E	40R04
ʿAWRĀʾ, ʿAYN AL	SPNG	34 00 N	35 47 E	40R03
ʿAWRAH	PPL	34 14 N	35 48 E	40R02
ʿAWRĀTĀ, ḌAHR	RUGE	34 14 N	35 52 E	40R02
ʿAWṢ, WĀDĪ AL	WAD	34 14 N	36 17 E	40R05
ʿAWSAJAH, WĀDĪ	WAD	33 32 N	35 58 E	40R05
ʿAWSAJĀT, SĀQIYAT AL	WAD	33 48 N	35 39 E	40R03
AWWALĪ, NAHR AL	SIM	33 35 N	35 23 E	40R04
ʿAWWĀMĪYAH, SĀQIYAT AL	WAD	33 36 N	35 42 E	40R05
ʿAWWĀṢAH, WĀDĪ AL	WAD	33 25 N	35 43 E	40R04
AWWLĪ, NAHR AL SEE AWWALĪ, NAHR AL	SIM	33 35 N	35 23 E	40R04
AYÂBI, NABAA EL SEE				
AYYĀBĪ, NABʿ AL	SPNG	33 55 N	35 48 E	40R03
AYÂBI, NABAA EL SEE				
AYYĀBĪ, NABʿ AL	SPNG	34 10 N	35 52 E	40R03
AYABI, QRÂNET LL SEE				
AYYĀBĪ, QARĀNĪ AL	MT	33 57 N	35 56 E	40R05
AʿYĀṢ, ḌAHR	HLL	34 31 N	36 03 E	40R02
AYʿĀT SEE ĪʿĀT	PPL	34 02 N	36 10 E	40R05
ʿAYDAM, ḌAHR AL	RUGE	34 11 N	35 40 E	40R03
ʿAYDAMŪN	PPL	34 09 N	35 39 E	40R03
ʿAYDAMŪN	PPL	34 36 N	36 17 E	40R02
ʿAYDĪB, ʿAYN	SPNG	33 17 N	35 26 E	40R04
ʿAYDĪB, ḌAHR	RUGE	33 16 N	35 26 E	40R04
AYEDOUZ, JABAL SEE MḌĀMĪT, ḌAHR AL	MT	34 06 N	35 42 E	40R03
ʿAYḤĀ	PPL	33 30 N	35 52 E	40R05
ʿAYḤĀ, SAHL	PLN	33 31 N	35 52 E	40R05
AYḤAH SEE ʿAYḤĀ	PPL	33 30 N	35 52 E	40R05
ʿĀYISHĪYAH SEE AL ʿAYSHĪYAH	PPL	33 24 N	35 33 E	40R04
ʿAYLŪT	PPL	33 52 N	35 35 E	40R03
AYMAN, NABʿ AL	SPNG	33 32 N	35 26 E	40R04
ʿAYMĀR	PPL	34 21 N	35 58 E	40R02
ʿAYN, ʿAKḌ AL	SLP	33 08 N	35 22 E	40R04
ʿAYN, ʿAKḌ AL	SLP	33 27 N	35 32 E	40R04
ʿAYN, ʿAKḌ AL	SHUR	33 09 N	35 21 E	40R04
ʿAYN, ʿARĪḌ AL	SLP	33 13 N	35 20 E	40R04
ʿAYN, ʿARĪḌ AL	SLP	33 26 N	35 29 E	40R04
ʿAYN, BIʾR AL	WLL	33 52 N	36 06 E	40R05
ʿAYN, ḌAHR AL	HLL	33 18 N	35 21 E	40R04

APPROVED FOR RELEASE: 2007/02/20: CIA-RDP01-00707R000200060004-7

APPROVED FOR RELEASE: 2007/02/20: CIA-RDP01-00707R000200060004-7

ʿAYN, ḎAHR AL	HLL	33 20 N	35 23 E	40804
ʿAYN, ḎAHR AL	HLL	34 16 N	35 48 E	40802
ʿAYN, ḎAHR AL	MT	34 03 N	35 53 E	40803
ʿAYN, ḎAHR AL	MT	34 10 N	35 56 E	40802
ʿAYN, ḎAHR AL	RUGE	33 21 N	35 18 E	40804
ʿAYN, ḎAHR AL	RUGE	34 03 N	36 00 E	40805
ʿAYN, ḎAHR AL	RUGE	34 07 N	36 19 E	40805
ʿAYN, ḤAKF AL	SLP	33 24 N	35 35 E	40804
ʿAYN, JABAL AL	HLL	33 10 N	35 22 E	40804
ʿAYN, JŪRAT AL	RVN	33 35 N	35 45 E	40805
ʿAYN, KHALLAT AL	WAD	33 07 N	35 24 E	40804
ʿAYN, KHALLAT AL	WAD	33 09 N	35 19 E	40804
ʿAYN, KHALLAT AL	WAD	33 12 N	35 16 E	40804
ʿAYN, KHALLAT AL	WAD	33 14 N	35 15 E	40804
ʿAYN, KHALLAT AL	WAD	33 14 N	35 28 E	40804
ʿAYN, KHALLAT AL	WAD	33 23 N	35 32 E	40804
ʿAYN, KHANDAQ AL	WAD	33 40 N	35 27 E	40803
ʿAYN, KURŪM AL	VIN	33 36 N	35 46 E	40805
ʿAYN, MAṬḤANAT AL	ML	33 17 N	35 27 E	40804
ʿAYN, NAHR AL	WAD	33 48 N	35 53 E	40805
ʿAYN, RAʾS AL	BSNH	34 24 N	35 06 E	40802
ʿAYN, RUʾAYSAT AL	HLL	33 12 N	35 19 E	40804
ʿAYN, RUʾAYSAT AL	HLL	33 26 N	35 28 E	40804
ʿAYN, SĀQIYAT AL	WAD	33 45 N	35 30 E	40803
ʿAYN, WĀDĪ AL	WAD	33 06 N	35 13 E	40804
ʿAYN, WĀDĪ AL	WAD	33 06 N	35 22 E	40804
ʿAYN, WĀDĪ AL	WAD	33 07 N	35 08 E	40804
ʿAYN, WĀDĪ AL	WAD	33 10 N	35 11 E	40804
ʿAYN, WĀDĪ AL	WAD	33 17 N	35 17 E	40804
ʿAYN, WĀDĪ AL	WAD	33 26 N	35 28 E	40804
ʿAYN, WĀDĪ AL	WAD	33 29 N	35 29 E	40804
ʿAYN, WĀDĪ AL	WAD	33 31 N	35 44 E	40805
ʿAYN, WĀDĪ AL	WAD	33 32 N	35 35 E	40804
ʿAYN, WĀDĪ AL	WAD	33 34 N	35 51 E	40805
ʿAYN, WĀDĪ AL	WAD	33 36 N	35 53 E	40805
ʿAYN, WĀDĪ AL	WAD	33 39 N	35 51 E	40805
ʿAYN, WĀDĪ AL	WAD	33 42 N	35 53 E	40805
ʿAYN, WĀDĪ AL	WAD	34 05 N	35 50 E	40803
ʿAYN, WĀDĪ AL	WAD	34 11 N	35 48 E	40803
ʿAYN, WĀDĪ AL	WAD	34 12 N	35 42 E	40802
ʿAYN, WĀDĪ AL	WAD	34 12 N	36 15 E	40805
ʿAYN, WĀDĪ AL	WAD	34 16 N	35 41 E	40802
ʿAYN, WĀDĪ AL	WAD	34 21 N	35 51 E	40802
ʿAYN, WĀDĪ AL	WAD	34 22 N	35 46 E	40802
ʿAYNĀB	PPL	33 46 N	35 33 E	40803
ʿAYN ʿABBĀS, WĀDĪ	WAD	34 07 N	36 21 E	40805
ʿAYN ABŪ ʿABD ALLĀH	FRMS	33 19 N	35 16 E	40804
ʿAYN ABŪ AL ʿAWĀMĪD	CULT	33 24 N	35 16 E	40804
ʿAYN ABŪ ṢALĀḤ, ʿARĪḌ	SLP	33 36 N	35 46 E	40805
ʿAYN AD DĀLIYAH, ḎAHRAT	SPUR	33 23 N	35 33 E	40804
ʿAYN AD DĀLIYAH, WĀDĪ	WAD	33 27 N	35 17 E	40804
ʿAYN AD DĀLIYAH, WĀDĪ	WAD	33 41 N	35 44 E	40805
ʿAYN AD DĀRAH	HSE	33 54 N	35 51 E	40803
ʿAYN AḎ ḎAYʿAH, KHALLAT	RVN	33 41 N	35 34 E	40803
ʿAYN AḎ ḎAYʿAH, SĀQIYAT	WAD	33 44 N	35 30 E	40803
ʿAYN AD DAYR	PPL	34 07 N	35 47 E	40803
ʿAYN AD DAYR, WĀDĪ	WAD	33 34 N	35 42 E	40805
ʿAYN AD DAYR, WĀDĪ	WAD	34 07 N	35 47 E	40803
ʿAYN AD DĪB SEE ʿAYN AD DULB	PPL	33 32 N	35 24 E	40804
ʿAYN AD DILBAH SEE ʿAYN AD DULBAH	PPL	34 05 N	35 46 E	40803
ʿAYN AD DRĀTĀ, WĀDĪ	WAD	34 08 N	35 55 E	40803
ʿAYN AD DRĀTĀ, WĀDĪ	WAD	34 11 N	35 49 E	40803
ʿAYN AD DUBB	PPL	34 09 N	35 56 E	40803
ʿAYN AD DUMM, SĀQIYAT	WAD	33 35 N	35 41 E	40805
ʿAYN AD DUMM, WĀDĪ	WAD	34 09 N	35 55 E	40803
ʿAYN AD DULB	PPL	33 32 N	35 24 E	40804

APPROVED FOR RELEASE: 2007/02/20: CIA-RDP01-00707R000200060004-7

APPROVED FOR RELEASE: 2007/02/20: CIA-RDP01-00707R000200060004-7

ʿAYN AL [illegible], WĀDĪ	WAD	33 41 N	35 36 E	40803
ʿAYN AD DULBAH	PPL	34 02 N	35 46 E	40803
ʿAYN AD DULBAH	PPL	34 05 N	35 46 E	40803
ʿAYN AD DULBAH, ḌUHŪR	HLL	34 05 N	35 46 E	40803
ʿAYN AD DULBAH, NAHR	STM	33 50 N	35 41 E	40803
ʿAYN AD DULBAH, TALLAT	MT	34 30 N	36 17 E	40802
ʿAYN AD DULBAH, WĀDĪ	RVN	34 06 N	35 46 E	40803
ʿAYN AD DULBAH, WĀDĪ	WAD	33 25 N	35 42 E	40804
ʿAYN AD DULBAH, WĀDĪ	WAD	34 26 N	36 02 E	40802
ʿAYN AD DURŪZ, WĀDĪ	WAD	33 14 N	35 20 E	40804
ʿAYN AD DURZĪYAH, WĀDĪ	WAD	33 52 N	35 51 E	40805
ʿAYN ADH DHAHAB	RUIN	34 14 N	35 57 E	40802
ʿAYN ADH DHAHAB, KANĪSAT	CH	34 10 N	35 54 E	40803
ʿAYN ADH DHAWG, TALLAT	HLL	33 52 N	35 54 E	40805
ʿAYN ADH DHIʿB, ʿARĪḌ	SLP	34 23 N	36 08 E	40802
ʿAYN AHILAH	PPL	34 08 N	36 17 E	40805
ʿAYN AL ʿABĪL, ḌAHR	HLL	34 01 N	35 45 E	40803
ʿAYN AL ʿAJŪZ	SLP	33 51 N	35 47 E	40803
ʿAYN AL ʿALAQ	PPL	33 55 N	35 40 E	40803
ʿAYN AL AMĪN, TALL	RUGE	33 30 N	35 37 E	40805
ʿAYN AL ʿARŪS, JABAL	MT	33 57 N	36 13 E	40805
ʿAYN AL ʿARŪS, WĀDĪ	WAD	33 39 N	35 32 E	40803
ʿAYN AL ASAD	PPL	33 39 N	35 27 E	40803
ʿAYN AL ʿAŞĀFĪR, ḌUHŪR	SPUR	34 20 N	36 02 E	40802
ʿAYN AL ʿAŞĀFĪR, WĀDĪ	WAD	34 07 N	35 56 E	40803
ʿAYN AL ʿATABAH, KHALLAT	WAD	33 20 N	35 33 E	40804
ʿAYN AL ʿATĪGAH, SĀGIYAT	WAD	33 36 N	35 37 E	40803
ʿAYN AL BAḤR, ʿAKĪḌ	SLP	34 05 N	35 55 E	40803
ʿAYN AL BALĀṬ	PPL	34 11 N	35 53 E	40802
ʿAYN AL BAQQ, WĀDĪ	WAD	34 19 N	36 00 E	40802
ʿAYN AL BĀRIDAH	PPL	34 02 N	35 46 E	40803
ʿAYN AL BĀRIDAH, SĀGIYAT	WAD	33 33 N	35 38 E	40803
ʿAYN AL BĀRIDAH, WĀDĪ	WAD	33 52 N	35 48 E	40803
ʿAYN AL BASĀTĪN, TALLAT	MT	33 51 N	35 42 E	40803
ʿAYN AL BĀṬIYAH	PPL	34 11 N	35 56 E	40802
ʿAYN AL BAṬRAK	PPL	34 08 N	35 51 E	40803
ʿAYN AL BAYĀḶ, WĀDĪ	WAD	33 31 N	35 52 E	40805
ʿAYN AL BAYĀḶAH	RUIN	33 47 N	35 46 E	40803
ʿAYN AL BAYḌĀʾ, ḌAHR	MT	34 13 N	35 59 E	40802
ʿAYN AL BAYḌĀʾ, JABAL	MT	34 29 N	36 16 E	40802
ʿAYN AL BAYḌĀʾ, JUBAYLAT	HLL	33 46 N	35 57 E	40805
ʿAYN AL BAYḌĀʾ, WĀDĪ	WAD	34 20 N	35 53 E	40802
ʿAYN AL BAYḌĀʾ, WĀDĪ	WAD	34 23 N	36 11 E	40802
ʿAYN AL BAYḌĀʾ, WĀDĪ	WAD	34 27 N	36 09 E	40802
ʿAYN AL BIʿĀKAH, TALL	HLL	33 22 N	35 24 E	40804
ʿAYN AL BRĀK, SĀQIYAT	WAD	33 43 N	35 41 E	40803
ʿAYN AL BUNAYYAH SEE ʿAYN BŪNĀYĀ	PPL	33 54 N	36 13 E	40805
ʿAYN AL FAWQĀ, WĀDĪ	WAD	34 12 N	35 49 E	40802
ʿAYN AL FAWWĀR	PPL	34 30 N	35 59 E	40802
ʿAYN AL FĪQ, KATIF	RUGE	34 06 N	36 22 E	40805
ʿAYN AL FĪQ, WĀDĪ	WAD	34 06 N	36 21 E	40805
ʿAYN AL FURAYDĪS	PPL	33 47 N	35 37 E	40803
ʿAYN AL GHAMĪGAH	PPL	33 50 N	35 49 E	40805
ʿAYN AL GHANAM, SĀGIYAT	WAD	33 48 N	35 39 E	40803
ʿAYN AL GHARBĪṮ, WĀDĪ	WAD	34 03 N	35 40 E	40803
ʿAYN AL GHASĪL, KHALLAT	WAD	33 16 N	35 23 E	40804
ʿAYN AL GHAYFĀʾ, WĀDĪ	WAD	33 52 N	36 07 E	40805
ʿAYN AL GHURĀB	AREA	34 13 N	36 34 E	40805
ʿAYN AL ḤAJAL, ḌAHR	MT	33 48 N	35 46 E	40803
ʿAYN AL ḤAJAL, SĀGIYAT	WAD	33 44 N	35 39 E	40803
ʿAYN AL ḤAJAL, WĀDĪ	WAD	33 45 N	35 32 E	40803
ʿAYN AL ḤAJAL, WĀDĪ	WAD	33 54 N	35 53 E	40805
ʿAYN AL ḤAJAL, WĀDĪ	WAD	34 08 N	35 56 E	40803
ʿAYN AL ḤAJAL, WĀDĪ	WAD	34 09 N	35 48 E	40803
ʿAYN AL ḤAJAL, WĀDĪ	WAD	34 19 N	36 03 E	40802
ʿAYN AL ḤAJAL, WĀDĪ	WAD	34 29 N	36 13 E	40802

APPROVED FOR RELEASE: 2007/02/20: CIA-RDP01-00707R000200060004-7

APPROVED FOR RELEASE: 2007/02/20: CIA-RDP01-00707R000200060004-7

ʿAYN AL ḤAJAK, WĀDĪ	WAD	33 34 N	35 26 E	40804
ʿAYN AL ḤAJAK, WĀDĪ	WAD	33 51 N	35 55 E	40805
ʿAYN AL ḤALAZŪN	PPL	33 46 N	35 38 E	40803
ʿAYN AL ḤAMRĀʾ	LCTY	34 10 N	35 55 E	40803
ʿAYN AL ḤĀNŪT	PPL	34 04 N	35 44 E	40803
ʿAYN AL ḤARF, SĀQIYAT	WAD	33 50 N	35 42 E	40803
ʿAYN AL ḤAWR	PPL	33 39 N	35 29 E	40803
ʿAYN AL ḤAWR, WĀDĪ	WAD	33 25 N	35 20 E	40804
ʿAYN AL ḤAWR, WĀDĪ	WAD	33 25 N	35 37 E	40804
ʿAYN AL ḤAWR, WĀDĪ	WAD	33 28 N	35 29 E	40804
ʿAYN AL ḤAWR, WĀDĪ	WAD	34 25 N	35 54 E	40802
ʿAYN AL ḤIMBLĀS, WĀDĪ	WAD	34 03 N	35 40 E	40803
ʿAYN AL ḤIMĪ, WĀDĪ	WAD	34 12 N	35 51 E	40802
ʿAYN AL HIRĪ, WĀDĪ	WAD	33 47 N	35 45 E	40803
ʿAYN AL ḤULWAH	PPL	33 33 N	35 22 E	40804
ʿAYN AL ḤULWAH, MUKHAYYAM	CPRF	33 32 N	35 22 E	40804
ʿAYN AL ḤUGAYLĀT, WĀDĪ	WAD	34 21 N	36 00 E	40802
ʿAYN ʿALĪ, KHALLAT	RVN	33 26 N	35 31 E	40804
ʿAYN AL JADĪDAH	PPL	33 48 N	35 38 E	40803
ʿAYN AL JADĪDAH	WAD	33 57 N	35 38 E	40803
ʿAYN AL JADĪDAH, RUʿAYSAT	HLL	33 25 N	35 22 E	40804
ʿAYN AL JADĪDAH, TALL	HLL	33 22 N	35 25 E	40804
ʿAYN AL JADĪDAH, TALLAT	MT	33 33 N	35 45 E	40805
ʿAYN AL JADĪDAH, WĀDĪ	WAD	33 17 N	35 21 E	40804
ʿAYN AL JADĪDAH, WĀDĪ	WAD	33 24 N	35 18 E	40804
ʿAYN AL JADĪDAH, WĀDĪ	WAD	33 25 N	35 22 E	40804
ʿAYN AL JAMAL, WĀDĪ	WAD	34 08 N	35 55 E	40803
ʿAYN AL JANĀḤ	PPL	33 52 N	35 29 E	40801
ʿAYN AL JAWZ, ḌUHŪR	RUGE	33 21 N	35 47 E	40804
ʿAYN AL JAWZAH	PPL	33 50 N	36 18 E	40805
ʿAYN AL JAWZAH, KHALLAT	WAD	33 11 N	35 19 E	40804
ʿAYN AL JAWZAH, WĀDĪ	WAD	34 15 N	35 55 E	40802
ʿAYN AL JAZĪRAH, WĀDĪ	WAD	33 29 N	35 25 E	40804

ʿAYN AL JUMʿAH, WĀDĪ	WAD	34 24 N	36 00 E	40802
ʿAYN AL JUMMAYZAH, WĀDĪ	WAD	33 32 N	35 26 E	40804
ʿAYN AL JURN	PPLX	33 55 N	35 41 E	40803
ʿAYN AL JURN	PPL	34 01 N	35 45 E	40803
ʿAYN AL JURN, WĀDĪ	WAD	34 15 N	35 56 E	40802
ʿAYN AL JURN, WĀDĪ	WAD	34 20 N	36 00 E	40802
ʿAYN AL KARĪR, WĀDĪ	WAD	34 21 N	35 58 E	40802
ʿAYN AL KABĪRAH, ḌUHŪR	HLL	33 25 N	35 23 E	40804
ʿAYN AL KABĪRAH, WĀDĪ	WAD	34 12 N	35 47 E	40802
ʿAYN AL KHARKŪBAH	PPL	33 56 N	35 42 E	40803
ʿAYN AL KHAWKHAH, ḌAHR	SPUR	34 19 N	36 00 E	40802
ʿAYN AL KHINZĪR, ḌAHR	RUGE	34 29 N	36 04 E	40802
ʿAYN AL KHINZĪR, WĀDĪ	WAD	33 49 N	36 04 E	40800
ʿAYN AL KHINZĪR, ZĀRŪB	RVN	34 27 N	36 08 E	40802
ʿAYN AL KHURJ, WĀDĪ	WAD	34 33 N	36 07 E	40802
ʿAYN AL LABBŪNAH, KHALLAT	WAD	33 06 N	35 09 E	40804
ʿAYN AL LAʒWAH	PPL	33 31 N	35 49 E	40805
ʿAYN AL LIBNAH, JABAL	MT	34 09 N	35 56 E	40803
ʿAYN AL LIBNAH, KHIRBAT	RUIN	34 09 N	35 56 E	40803
ʿAYN AL LIBNAH, WADI	WAD	34 09 N	35 56 E	40803
ʿAYN AL MAḤALLĀT, WĀDĪ	WAD	34 34 N	36 14 E	40802
ʿAYN AL MAJWĪYAH, TALLAT	MT	34 26 N	36 11 E	40802
ʿAYN AL MALLŪL, WĀDĪ	WAD	34 21 N	36 00 E	40802
ʿAYN AL MALLŪLAH, KHALLAT	WAD	33 13 N	35 26 E	40804
ʿAYN AL MALLŪLAH, WĀDĪ	WAD	33 14 N	35 26 E	40804
ʿAYN AL MARJ	PPL	33 47 N	35 37 E	40803
ʿAYN AL MARJ	PPL	34 01 N	35 48 E	40803
ʿAYN AL MASHḤARAH	WAD	34 32 N	36 06 E	40802
ʿAYN AL MAZRAʿAH, WĀDĪ	WAD	34 08 N	35 45 E	40803
ʿAYN AL MINTINAH	PPL	33 25 N	35 40 E	40804
ʿAYN AL MIṢRĪ, MASSĀR	CLF	33 45 N	35 39 E	40803
ʿAYN AL MIṢRĪ, SĀGIYAT	WAD	33 45 N	35 39 E	40803
ʿAYN AL MUʿAYṢIRAH	PPL	33 54 N	35 43 E	40803

APPROVED FOR RELEASE: 2007/02/20: CIA-RDP01-00707R000200060004-7

APPROVED FOR RELEASE: 2007/02/20: CIA-RDP01-00707R000200060004-7

ʿAYN AL MUHNAYDAH	PPL	33 51 N	35 41 E	40803
ʿAYN AL MUQLAH, SĀQIYAT	WAD	33 27 N	35 36 E	40804
ʿAYN AL MURAYMITAH, ḌAHR	HLL	33 44 N	35 43 E	40803
ʿAYN AL MURAYSÁ	PPLX	33 54 N	35 29 E	40801
ʿAYN AL MURAYSI SEE				
ʿAYN AL MURAYSÁ	PPLX	33 54 N	35 29 E	40801
ʿAYN AL QABŪ SEE ʿAYN AL QABW	PPL	33 56 N	35 46 E	40804
ʿAYN AL QABW	PPL	33 56 N	35 46 E	40804
ʿAYN AL QABWAH, WĀDĪ	WAD	34 24 N	36 11 E	40802
ʿAYN AL QADAḤ	PPL	34 03 N	35 48 E	40803
ʿAYN AL QALʿAH, WĀDĪ	WAD	33 53 N	36 12 E	40805
ʿAYN AL QISSĪS, WĀDĪ	WAD	34 27 N	36 07 E	40802
ʿAYN AL QISSĪS, WĀDĪ	WAD	34 32 N	36 11 E	40802
ʿAYN AL QUṢAYF, ZĀRŪB	WAD	34 22 N	35 56 E	40802
ʿAYN AL QUṬN, NABʿ	SPNG	33 50 N	35 43 E	40803
ʿAYN AL ʿULLAYQAH, WĀDĪ	WAD	34 15 N	35 54 E	40802
ʿAYN AL ʿUṢFŪR, KHALLAT	WAD	33 24 N	35 20 E	40804
ʿAYN AL ʿUWAYNAH, ḌAHR	MT	34 13 N	35 54 E	40802
ʿAYN AL WĀDĪ, SĀQIYAT	WAD	33 32 N	35 26 E	40804
ʿAYN AL WAḤSH	WAD	33 17 N	35 16 E	40804
ʿAYN AL WAQĀʾIS, WĀDĪ	WAD	34 26 N	35 54 E	40802
ʿAYN AL WARDAH, ḌAHR	MT	34 26 N	36 11 E	40802
ʿAYN AL WĀWĪYAH, SĀQIYAT	WAD	33 42 N	35 35 E	40803
ʿAYN ʿĀMIR, KHALLAT	RVN	33 39 N	35 39 E	40803
ʿAYN ʿĀMIR, TALLAT	SPUK	33 23 N	35 42 E	40804
ʿAYN AN NAQĪR, SĀQIYAT	WAD	33 33 N	35 32 E	40804
ʿAYN AN NAṢR	PPL	33 57 N	35 46 E	40803
ʿAYN AN NAṢR, TALL	HLL	33 55 N	36 00 E	40805
ʿAYN AN NUSŪRAH SEE				
SHAQFAT AẒ ẒILL	HLL	34 20 N	36 04 E	40802
ʿAYN ʿĀR	PPL	33 55 N	35 39 E	40803
ʿAYN ʿARAB	PPL	33 35 N	35 52 E	40805
ʿAYN AR KĀḤAH	PPL	34 13 N	35 54 E	40802
ʿAYN AR KĀḤAH, WĀDĪ	STM	34 13 N	35 52 E	40802
ʿAYN AR RAML, WĀDĪ	WAD	34 32 N	36 12 E	40802
ʿAYN AR RAMLAH	RUGE	33 51 N	35 47 E	40803
ʿAYN AR RAMLĪYAH, TALLAT	PK	34 24 N	36 11 E	40802
ʿAYN AR RAQQAH, JABAL	MT	34 20 N	36 03 E	40802
ʿAYN AR RAYḤĀNAH	PPL	33 55 N	35 41 E	40803
ʿAYN AR RAYḤĀNAH	PPL	33 57 N	35 39 E	40803
ʿAYN AR RUJMAH, WĀDĪ	WAD	33 30 N	35 29 E	40804
ʿAYN AR RUJMAH, WĀDĪ	WAD	33 53 N	35 46 E	40803
ʿAYN AR RUMMĀNAH	PPL	33 48 N	35 35 E	40803
ʿAYN ASH SHALQAH, WĀDĪ	WAD	33 40 N	35 44 E	40805
ʿAYN ASH SHAMLŪKH, KHALLAT	RVN	33 31 N	35 28 E	40804
ʿAYN ASH SHAQĀQAH	SLP	33 51 N	35 50 E	40805
ʿAYN ASH SHAQĪF, TALLAT	RUGE	33 51 N	35 56 E	40805
ʿAYN ASH SHARĀḤĪḤ, WĀDĪ	WAD	33 53 N	35 49 E	40803
ʿAYN ASH SHARĪF, TALL	HLL	33 53 N	36 02 E	40805
ʿAYN ASH SHATAWĪYAH, WĀDĪ	WAD	33 46 N	35 48 E	40800
ʿAYN ASH SHAYKH, SĀQIYAT	WAD	33 48 N	35 47 E	40805
ʿAYN ASH SHĪḤ, SĀQIYAT	WAD	33 56 N	35 43 E	40803
ʿAYN ASH SHUḤAYN	WAD	33 53 N	35 42 E	40803
ʿAYN ASH SHURŪSH	WAD	33 51 N	35 44 E	40803
ʿAYN AṢ ṢAFṢĀF	PPL	33 54 N	35 44 E	40803
ʿAYN AṢ ṢAFṢĀF, JABAL	MT	33 32 N	35 59 E	40800
ʿAYN AṢ ṢAFṢĀFAH, WĀDĪ	WAD	34 23 N	36 14 E	40805
ʿAYN AṢ ṢAGHĪRAH, WĀDĪ	WAD	33 30 N	35 25 E	40804
ʿAYN AṢ ṢAḤFAH, NAHR	WAD	33 48 N	35 46 E	40803
ʿAYN AṢ ṢĀʾIGH, WĀDĪ	WAD	33 24 N	35 19 E	40804
ʿAYN AṢ ṢALĪB	PPL	34 09 N	35 52 E	40803
ʿAYN AṢ ṢĀLIḤĪYAH	PPL	34 05 N	35 43 E	40803
ʿAYN AS SAMĀḤĪYAH, WĀDĪ	WAD	33 21 N	35 29 E	40804
ʿAYN AS SAMAK, ḌAHR	RUGE	33 51 N	35 56 E	40805
ʿAYN AS SAWDĀʾ, WĀDĪ	WAD	33 43 N	35 27 E	40803
ʿAYN AṢ ṢIḤḤAH	PPL	33 50 N	35 45 E	40803

APPROVED FOR RELEASE: 2007/02/20: CIA-RDP01-00707R000200060004-7

APPROVED FOR RELEASE: 2007/02/20: CIA-RDP01-00707R000200060004-7

ʿAYN AṢ ṢIḤḤAH, TALLAT	PK	33 50 N	35 45 E	40803
ʿAYN AS SINDIYĀNAH	PPL	33 55 N	35 43 E	40803
ʿAYN AS SUFLĀ, WĀDĪ	WAD	33 15 N	35 20 E	40804
ʿAYN AṢ ṢUGHAYRAH	PPL	34 02 N	35 38 E	40803
ʿAYN AṢ ṢULAYYIB, WĀDĪ	WAD	33 41 N	35 35 E	40803
ʿAYNĀT	PPL	34 07 N	35 40 E	40803
ʿAYNĀT SEE ʿAYNĀTĀ	PPL	34 11 N	36 05 E	40805
ʿAYN ʿAṬĀ	PPL	33 26 N	35 47 E	40805
ʿAYNĀTĀ	PPL	33 08 N	35 26 E	40804
ʿAYNĀTĀ	PPL	34 11 N	36 05 E	40805
ʿAYN AT TAḤTĀ, TALL	HLL	33 55 N	36 01 E	40805
ʿAYN AT TANNŪR	PPL	34 01 N	35 47 E	40803
ʿAYN AT TĪN, SĀQIYAT	WAD	33 43 N	35 46 E	40800
ʿAYN AT TĪN, WĀDĪ	WAD	33 13 N	35 23 E	40804
ʿAYN AT TĪNAH	PPL	33 30 N	35 38 E	40805
ʿAYN AT TĪNAH	PPL	34 24 N	36 03 E	40802
ʿAYN AT TĪNAH, JABAL	MT	33 30 N	35 38 E	40805
ʿAYN AT TĪNAH, SĀQIYAT	WAD	33 47 N	35 45 E	40803
ʿAYN AT TĪNAH, WĀDĪ	WAD	33 09 N	35 16 E	40804
ʿAYN AT TĪNAH, WĀDĪ	WAD	33 31 N	35 27 E	40804
ʿAYN AT TĪNAH, WĀDĪ	WAD	33 39 N	35 28 E	40803
ʿAYN AT TĪNAH, WĀDĪ	WAD	33 53 N	35 46 E	40803
ʿAYN AT TĪNAH, WĀDĪ	WAD	34 26 N	35 57 E	40802
ʿAYN AT TĪT, WĀDĪ	WAD	34 24 N	36 04 E	40802
ʿAYN AT TUFFĀḤAH	PPL	33 56 N	35 44 E	40803
ʿAYN AT TUFFĀḤAH, SAHLAT	DPR	34 24 N	36 08 E	40802
ʿAYN AT TUFFĀḤAH, TALLAT	PK	34 24 N	36 08 E	40802
ʿAYN AT TUFFĀḤAH, WĀDĪ	WAD	34 25 N	36 09 E	40802
ʿAYN AṬ ṬUGHRĀʾ	PPL	33 32 N	35 34 E	40804
ʿAYN ʿAWKALĪ	CULT	33 17 N	35 15 E	40804
ʿAYN ʿAYSHĪ, WĀDĪ	WAD	34 19 N	35 57 E	40802
ʿAYN ʿAYYĀ, WĀDĪ	WADX	34 15 N	35 44 E	40802
ʿAYN AZ ZANĀBĪL, SĀQIYAT	WAD	33 41 N	35 45 E	40805
ʿAYN AZ ZARĀBĪL, ṢAHR	HLL	33 23 N	35 20 E	40804
ʿAYN AZ ZARĀBĪL, WĀDĪ	WAD	33 23 N	35 20 E	40804
ʿAYN AZ ZARQĀʾ	CAVE	34 21 N	36 22 E	40805
ʿAYN AZ ZAYT	PPL	34 36 N	36 11 E	40802
ʿAYN AZ ZAYTŪNAH	PPL	33 54 N	35 45 E	40803
ʿAYN AZ ZUGHZUGHĪ, SĀQIYAT	WAD	33 49 N	35 47 E	40803
ʿAYN BAʿĀL SEE ʿAYN BʿĀL	PPL	33 14 N	35 15 E	40804
ʿAYN BĀBAYN, WĀDĪ	WAD	33 22 N	35 40 E	40804
ʿAYN BAḤR, ʿURḌĀN	SLP	34 04 N	35 55 E	40803
ʿAYN BAḤR, WĀDĪ	WAD	34 04 N	35 54 E	40803
ʿAYN BAʿĪDAH, WĀDĪ AL	WAD	34 37 N	36 14 E	40802
ʿAYN BAJʿAH, WĀDĪ	WAD	34 30 N	36 04 E	40802
ʿAYN BAKKŪMAH, WĀDĪ	WAD	33 33 N	35 49 E	40805
ʿAYN BʿĀL	PPL	33 14 N	35 15 E	40804
ʿAYN BʿĀL, KHALLAT	WAD	33 14 N	35 16 E	40804
ʿAYN BALĀṬ, WĀDĪ	WAD	33 30 N	35 28 E	40804
ʿAYN BALĀṬ, WĀDĪ	WAD	34 13 N	35 47 E	40802
ʿAYN BALĪṬ	PPL	33 52 N	35 47 E	40803
ʿAYN BAQARAH, MAZRAʿAT	FRM	34 16 N	35 58 E	40802
ʿAYN BARAKAH, WĀDĪ	WAD	34 18 N	35 52 E	40802
ʿAYN BARBARAYĀ, ṢAHR	RDGE	33 28 N	35 30 E	40804
ʿAYN BARGHASHAH, ṢAHR	RDGE	34 25 N	35 54 E	40802
ʿAYN BARQ	PPL	34 01 N	35 50 E	40803
ʿAYN BRAGRAQAH, WĀDĪ	WAD	33 52 N	35 56 E	40805
ʿAYN BTIḤLĪN, ZĀRŪB	WAD	34 22 N	35 57 E	40802
ʿAYN BŪ LABAN, WĀDĪ	STM	33 50 N	35 43 E	40803
ʿAYN BŪ MAHDĪ, SĀQIYAT	WAD	33 49 N	35 41 E	40803
ʿAYN BŪ MUṢṬAFĀ, RUʾAYSAT	MT	33 55 N	35 50 E	40803
ʿAYN BŪ MUṢṬAFĀ, WĀDĪ	WAD	33 56 N	35 49 E	40803
ʿAYN BŪNĀYĀ	PPL	33 54 N	36 13 E	40805
ʿAYN BŪRḌĀY	PPL	33 59 N	36 12 E	40805
ʿAYN BUṬRUS, WĀDĪ	WAD	34 18 N	35 44 E	40802
ʿAYN BŪ YŪNUS, SĀQIYAT	WAD	33 45 N	35 35 E	40803

APPROVED FOR RELEASE: 2007/02/20: CIA-RDP01-00707R000200060004-7

APPROVED FOR RELEASE: 2007/02/20: CIA-RDP01-00707R000200060004-7

ʿAYN BŪ ZAYD, KHALLAT	WAD	33 05 N	35 21 E	40804
ʿAYNDĀRĀ, JABAL	MT	33 46 N	35 48 E	40803
ʿAYN DĀRAH	PPL	33 47 N	35 44 E	40803
ʿAYN DRĀFĪL	PPL	33 45 N	35 30 E	40803
ʿAYN DUBŪG, WĀDĪ	WAD	33 31 N	35 29 E	40804
ʿAYN FAWKAYN SEE ʿAYNṬŪRĪN	PPL	34 17 N	35 57 E	40802
ʿAYN FITRĀ, WĀDĪ	WAD	34 13 N	35 48 E	40802
ʿAYN GHĀR, WĀDĪ	WAD	33 16 N	35 24 E	40804
ʿAYN ḤAMMĀNĀ	PPL	33 46 N	35 33 E	40803
ʿAYN ḪAZĪR SEE NĀṬŪR, RUʾAYSAT AN	MT	33 52 N	35 50 E	40800
ʿAYN ḪIRCHIH SEE ʿAYN ḪIRSHAH	PPL	33 27 N	35 47 E	40805
ʿAYN ḪIRSHAH	PPL	33 27 N	35 47 E	40805
ʿAYN ḪIRSHAH, WĀDĪ	WAD	33 29 N	35 46 E	40805
ʿAYN ḤUSAYN, WĀDĪ	WAD	33 40 N	35 34 E	40803
ʿAYN IBIL	PPL	33 07 N	35 24 E	40804
ʿAYN IBN ʿĀQIL, WĀDĪ	WAD	33 29 N	35 30 E	40804
ʿAYN ʿIKRĪN	PPL	34 17 N	35 51 E	40802
ʿAYN ISKANDAR	PPL	34 10 N	35 54 E	40802
ʿAYN JADĪDAH, WĀDĪ	WAD	33 38 N	35 29 E	40803
ʿAYN JAHĪR, WĀDĪ	WAD	33 18 N	35 21 E	40804
ʿAYN JARFĀ	PPL	33 23 N	35 41 E	40804
ʿAYN JARFĀ, ʿAQABAT	SLP	33 23 N	35 40 E	40804
ʿAYN JAWLAH, WĀDĪ	WAD	34 26 N	36 03 E	40802
ʿAYN JINĀN, SĀQIYAT	WAD	33 16 N	35 22 E	40804
ʿAYN JIRNĀSĀ, WĀDĪ	WAD	34 27 N	35 59 E	40802
ʿAYN JĪYAH, WĀDĪ	WAD	33 24 N	35 28 E	40804
ʿAYN JUBAYB, KHALLAT	RVN	33 24 N	35 42 E	40804
ʿAYN JUBAYBĀT, WĀDĪ	WAD	33 26 N	35 19 E	40804
ʿAYN JURAYD, SĀQIYAT	WAD	33 33 N	35 40 E	40805
ʿAYN JURAYN	PPL	34 05 N	35 46 E	40803
ʿAYN JURAYN, WĀDĪ	WAD	34 05 N	35 46 E	40803
ʿAYN JURNĀYĀ, WĀDĪ	WAD	33 39 N	35 32 E	40803
ʿAYN JWAYYĀ	PPL	34 03 N	35 44 E	40803

ʿAYN KAFRĀ	PPL	33 52 N	35 36 E	40803
ʿAYN KAFR MILĀB, WĀDĪ	WAD	33 35 N	35 43 E	40805
ʿAYN KAFR SHANNAH, WĀDĪ	WAD	33 29 N	35 34 E	40804
ʿAYN KAFR ZABAD	PPL	33 47 N	36 00 E	40805
ʿAYN KĀTĪR	RUIN	34 03 N	35 42 E	40803
ʿAYN KFĀʿ	PPL	34 11 N	35 42 E	40803
ʿAYN KSŪR	PPL	33 45 N	35 32 E	40803
ʿAYN KSŪR, TALL SEE AR RUʾŪS	MT	33 45 N	35 33 E	40803
ʿAYN KUSŪR SEE ʿAYN KSŪR	PPL	33 45 N	35 32 E	40803
ʿAYN MAJDALAYN	PPL	33 31 N	35 36 E	40804
ʿAYN MARĪʿ, WĀDĪ	WAD	33 31 N	35 50 E	40805
ʿAYN MUWAFFAQ	PPL	33 49 N	35 39 E	40803
ʿAYN NABLĪYAH, QURNAT	PK	34 20 N	36 02 E	40802
ʿAYN NAJM	PPL	33 52 N	35 35 E	40803
ʿAYN NĀṢIR, TALLAT	HLL	33 30 N	35 27 E	40804
ʿAYN NĪḤĀ, WĀDĪ	WAD	34 15 N	35 44 E	40802
ʿAYN ʿNŪB	PPL	33 47 N	35 32 E	40803
ʿAYN NUṢAYRĪ, WĀDĪ	WAD	34 25 N	35 56 E	40802
ʿAYN QĀNĀ	PPL	33 28 N	35 31 E	40804
ʿAYN QANĪ, NAHR	WAD	33 35 N	35 50 E	40805
ʿAYN QANĪYAH SEE ʿAYN QINYĀ	PPL	33 24 N	35 42 E	40804
ʿAYN QANĪYAH	PPL	33 39 N	35 37 E	40803
ʿAYN QANĪYAH, WĀDĪ	WAD	33 36 N	35 53 E	40805
ʿAYN QĀRAH	PPL	34 07 N	35 52 E	40803
ʿAYN QĀSH	PPL	34 18 N	35 45 E	40802
ʿAYN QINYĀ	PPL	33 24 N	35 42 E	40804
ʿAYN QINYAH SEE ʿAYN QINYĀ	PPL	33 24 N	35 42 E	40804
ʿAYN QULAYʿAH	PPL	33 53 N	35 49 E	40803
ʿAYN QURAYSH, WĀDĪ	WAD	33 43 N	35 57 E	40805
ʿAYN RĀMŪʿ, WĀDĪ	WAD	33 17 N	35 19 E	40804
ʿAYN RAYDĀN, JURD	SPUR	33 24 N	35 48 E	40804
ʿAYN RŪMĀ, WĀDĪ	WAD	34 10 N	35 57 E	40803
ʿAYN SAʿĀDAH	PPL	33 52 N	35 36 E	40803

APPROVED FOR RELEASE: 2007/02/20: CIA-RDP01-00707R000200060004-7

APPROVED FOR RELEASE: 2007/02/20: CIA-RDP01-00707R000200060004-7

ʿAYN SĀBĀ, KHALLAT	RVN	33 21 N	35 30 E	40804
ʿAYN ŞAFŞĀF, JABAL	MT	33 52 N	36 13 E	40805
ʿAYN SAʿĪD, WĀDĪ	WAD	34 16 N	35 52 E	40802
ʿAYN SARYĀ, WĀDĪ	WAD	34 16 N	35 44 E	40802
ʿAYN SAWĀD, SĀQIYAT	WAD	33 31 N	35 25 E	40804
ʿAYN ŞAWFAR	PPL	33 48 N	35 42 E	40803
ʿAYN ŞAWFAR, WĀDĪ	WAD	33 47 N	35 41 E	40803
ʿAYN SHĀHĪN, WĀDĪ	WAD	34 27 N	36 12 E	40802
ʿAYN SHAKHR, TALLAT	PK	34 03 N	35 50 E	40803
ʿAYN SHAMʿŪN, WĀDĪ	WAD	33 40 N	35 34 E	40803
ʿAYN SHĀRĀ, WĀDĪ	WAD	34 15 N	35 42 E	40802
ʿAYN SHĀKAH, WĀDĪ	WAD	34 09 N	35 52 E	40803
ʿAYN SHARGHĪT, WĀDĪ	WAD	33 17 N	35 17 E	40804
ʿAYN SHARSHARAH, SĀQIYAT	WAD	33 36 N	35 37 E	40803
ʿAYN SILĀḤ, WĀLĪ	WAD	34 23 N	35 57 E	40802
ʿAYN SLĪNĀ, WĀDĪ	WAD	34 08 N	35 56 E	40803
ʿAYN SNĀNŪ, WĀDĪ	WAD	34 21 N	36 00 E	40802
ʿAYN SULAYLIM, WĀDĪ	WAD	33 51 N	35 53 E	40805
ʿAYN TANĪT SEE ʿAYTANĪT	PPL	33 34 N	35 40 E	40805
ʿAYN TANTĀ	PPL	33 25 N	35 44 E	40804
ʿAYN TANTĀ	PPL	34 35 N	36 11 E	40802
ʿAYN TAQTAQ, WĀDĪ	WAD	33 23 N	35 18 E	40804
ʿAYN TAQTAQ, WĀDĪ	WAD	34 18 N	36 22 E	40805
ʿAYN TIRĀZ SEE ʿAYN TRĀZ	PPL	33 44 N	35 35 E	40803
ʿAYN TRĀZ	PPL	33 44 N	35 35 E	40803
ʿAYNṬŪRAH	PPL	33 53 N	35 46 E	40804
ʿAYNṬŪRAH	PPL	33 57 N	35 38 E	40803
ʿAYNṬŪRĪN	PPL	34 17 N	35 57 E	40802
ʿAYN ʿULBAH, SĀQIYAT	WAD	33 42 N	35 34 E	40803
ʿAYN UMM AKYĀS, WĀDĪ	WAD	34 00 N	35 39 E	40803
ʿAYN UMM ḤASAN, OURNAT	MT	34 21 N	36 04 E	40802
ʿAYN UMM SĪYĀD, WĀDĪ	WAD	34 23 N	35 59 E	40802
ʿAYN ʿUNŪB SEE ʿAYN ʿNŪB	PPL	33 47 N	35 32 E	40803
ʿAYN WAHAGAH	PPL	33 59 N	35 40 E	40803
ʿAYN WZAYN	PPL	33 41 N	35 37 E	40803
ʿAYN YĀGHĪ, ḌAHR	MT	34 06 N	35 56 E	40803
ʿAYN YAḤMŪRAH, QARĀNĪ	MT	34 18 N	36 00 E	40802
ʿAYN YĀNŪḤ	WAD	33 16 N	35 17 E	40804
ʿAYN YAQʿQŪB	PPL	34 31 N	36 12 E	40802
ʿAYN YĀQŪTAH, ŞĀQIYAT	WAD	33 38 N	35 39 E	40803
ʿAYN YĀZŪN, KHALLAT	WAD	33 11 N	35 22 E	40804
ʿAYN YŪSUF, WĀDĪ	WAD	33 37 N	35 29 E	40803
ʿAYN ZAḤALTĀ SEE ʿAYN ZḤALTĀ	PPL	33 44 N	35 42 E	40803
ʿAYN ZAḤALTAH SEE ʿAYN ZḤALTĀ	PPL	33 44 N	35 42 E	40803
ʿAYN ẒĀHIR, WĀDĪ	WAD	34 12 N	36 05 E	40805
ʿAYN ZAYTŪN	PPL	33 33 N	35 22 E	40804
ʿAYN ZḤALTĀ	PPL	33 44 N	35 42 E	40803
ʿAYN ZIBDAH SEE ʿAYN ZUBDAH	PPL	33 37 N	35 42 E	40805
ʿAYN ZUBDAH	PPL	33 37 N	35 42 E	40805
AYOÛB, AÏN SEE AYYŪB, ʿAYN	SPNG	34 32 N	36 18 E	40802
AYOÛB, AÏN SEE AYYŪB, ʿAYN	SPNG	34 33 N	36 08 E	40802
AYOUB, TALLET SEE AYYŪB, TALLAT	HLL	34 33 N	36 11 E	40802
AYOUM SEE BAYT QNĀTĪ	PPL	34 25 N	35 56 E	40802
AYOUM ER RAAZLANE SEE				
ʿUYŪN AL GHIZLĀN	PPL	34 28 N	36 01 E	40802
AYOUN, AARID EL SEE				
ʿUYŪN, ʿARĪḌ AL	MT	34 17 N	36 08 E	40805
AYOÛN, AÏN EL SEE ʿUYŪN, ʿAYN AL	SPNG	34 11 N	35 56 E	40802
AYOUN, AKD EL SEE ḤALBATĀ, ARḌ	SLP	34 16 N	36 10 E	40805
AYOUN, DAHR EL SEE ZUʿRŪRAH	MT	34 15 N	36 09 E	40805
AYOUN, JABAL EL SEE				
SHAFAG AL ʿUYŪN	MT	34 16 N	36 07 E	40805
AYOUN, OUATA EL SEE ʿUYŪN, WAṬĀʾ	VAL	34 16 N	36 09 E	40805
AYOÛN, TELL EL SEE ʿUYŪN, TALL AL	HLL	34 10 N	36 16 E	40805
AYOUN ARʿRHOUCH SEE ʿUYŪN URGHUSH	PPL	34 16 N	36 08 E	40805
AYROUN, DAHR SEE BḤANNĪN, ḌAHR	HLL	34 30 N	35 57 E	40802

APPROVED FOR RELEASE: 2007/02/20: CIA-RDP01-00707R000200060004-7

APPROVED FOR RELEASE: 2007/02/20: CIA-RDP01-00707R000200060004-7

ʿAYRŪN, WĀDĪ AL	WAD	34 35 N	36 22 E	40805
ʿAYRŪNAH, WĀDĪ AL	WAD	34 29 N	36 08 E	40802
ʿAYSHĀNAH, WĀDĪ	WAD	34 16 N	36 01 E	40802
ʿAYSHĪYAH SEE AL ʿAYSHĪYAH	PPL	33 24 N	35 33 E	40804
ʿAYSHĪYAH, WĀDĪ AL	WAD	33 24 N	35 32 E	40804
ʿAYTA, HAR	MT	33 05 N	35 19 E	40800
ʿAYTA, HAR SEE ḪADAB, KUʿAYSAT AL	PK	33 06 N	35 19 E	40800
ʿAYTĀ, WĀDĪ	WAD	33 38 N	35 57 E	40805
ʿAYTĀ AL FAKHKHĀR	PPL	33 38 N	35 54 E	40805
ʿAYTĀ ASH SHAʿB	PPL	33 06 N	35 20 E	40804
ʿAYTĀ AZ ZUṬṬ	PPL	33 10 N	35 24 E	40804
ʿAYTAH SEE RAʿĪT	PPL	33 49 N	36 02 E	40805
ʿAYTAH AL FAKHKHĀR SEE				
ʿAYTĀ AL FAKHKHĀR	PPL	33 38 N	35 54 E	40805
ʿAYTAH AZ ZUṬ SEE ʿAYTĀ AZ ZUṬṬ	PPL	33 10 N	35 24 E	40804
ʿAYTANĪT	PPL	33 34 N	35 40 E	40805
ʿAYTARŪN	PPL	33 07 N	35 28 E	40804
ʿAYTĀT	PPL	33 47 N	35 33 E	40803
ʿAYṬAZŪṬ SEE ʿAYTĀ AZ ZUṬṬ	PPL	33 10 N	35 24 E	40804
ʿAYTĪT	PPL	33 14 N	35 18 E	40804
ʿAYTĪT, ʿAYN	SPNG	33 13 N	35 19 E	40804
AYṬŪ	PPL	34 18 N	35 55 E	40802
AYṬŪ, JABAL	MT	34 18 N	35 55 E	40802
AYṬŪ, QARN	PK	34 18 N	35 56 E	40802
AYUN VALLEY SEE AL MARJ	VAL	33 19 N	35 35 E	40804
ʿAYYĀ, ʿAYN	SPNG	34 15 N	35 44 E	40802
AYYĀBĪ, NABʿ AL	SPNG	33 55 N	35 48 E	40803
AYYĀBĪ, NABʿ AL	SPNG	34 10 N	35 52 E	40803
AYYĀBĪ, QARĀNĪ AL	MT	33 57 N	35 56 E	40805
ʿAYYĀR, ḎAHR	HLL	34 27 N	35 58 E	40802
ʿAYYĀRAH, SAHLĀT AL	PLN	34 09 N	36 03 E	40805
ʿAYYĀSH, ḎAHR	RDGE	33 35 N	35 49 E	40805
ʿAYYĀSH, ḎAHKAT	HLL	34 38 N	36 06 E	40802
ʿAYYĀSH, WĀDĪ	WAD	33 15 N	35 30 E	40804
ʿAYYĀSHAH, QURNAT	SPUR	34 22 N	36 00 E	40802
ʿAYYĀTAH, BIRKAT	WLL	33 29 N	35 51 E	40805
AYYŪB, ʿAYN	SPNG	34 32 N	36 10 E	40802
AYYŪB, ʿAYN	SPNG	34 33 N	36 08 E	40802
AYYŪB, TALLAT	HLL	34 33 N	36 11 E	40802
ʿAYZAQĀN, JABAL	MT	33 27 N	35 37 E	40804
ʿAYZAQĀNAH, ḪURSH	FRST	33 27 N	35 37 E	40804
ʿAYZAQĀNĪ	FRST	33 17 N	35 27 E	40804
ʿAYZAQĀNĪ, WĀDĪ AL	WAD	33 18 N	35 32 E	40804
ʿAZĀʾ AL AKRĀD	HLL	34 34 N	36 05 E	40802
AZAAR, AARĪD EL SEE				
AZʿAR, ʿARĪḎ AL	RDGE	33 06 N	35 16 E	40804
AZÂHI, KROÛM EL SEE				
QAZĀḤĪ, KURŪM AL	OCH	33 19 N	35 20 E	40804
AZÂHI, OUÂDI EL SEE AZĀḤĪ, WĀDĪ	WAD	33 19 N	35 20 E	40804
AZĀḤĪ, WĀDĪ	WAD	33 19 N	35 20 E	40804
ʿAZĀʾIR, WĀDĪ AL	WAD	34 13 N	36 13 E	40805
ʿAZĀʾIZ, WĀDĪ	WAD	33 34 N	35 47 E	40805
AZʿAR, ʿARĪḎ AL	RDGE	33 06 N	35 16 E	40804
ʿĀZĀR, WĀDĪ	WAD	34 01 N	35 51 E	40803
AZER, OUÂDI EL SEE ʿAZR, WĀDĪ AL	WAD	34 33 N	36 20 E	40802
AZHAR, KHALĀLĪ AL	WAD	33 09 N	35 25 E	40804
AZHAR, KHALÂLI EL SEE				
AZHAR, KHALĀLĪ AL	WAD	33 09 N	35 25 E	40804
AZHAR, OUÂDI EL SEE MUGHR AL AZHAR	WAD	34 19 N	36 06 E	40802
AZHĀRĪYAH, WĀDĪ AL	WAD	34 19 N	35 44 E	40802
ʿAZĪBAH, NABʿ	SPNG	33 33 N	35 36 E	40804
ʿAZĪBAH, WĀDĪ	WAD	33 33 N	35 35 E	40800
ʿAZĪBAH AL FAWQĀ	HSE	33 33 N	35 36 E	40804
ʿAZĪBAH AT TAḤTĀ	PPL	33 33 N	35 36 E	40804
AZIBIBI SEE ʿAZĪBAH AL FAWQĀ	HSE	33 33 N	35 36 E	40804
ʿAZĪMAH, ʿAYN	SPNG	33 43 N	35 42 E	40803

APPROVED FOR RELEASE: 2007/02/20: CIA-RDP01-00707R000200060004-7

APPROVED FOR RELEASE: 2007/02/20: CIA-RDP01-00707R000200060004-7

AZIMÉ: AÏN SEE ʿAZĪMAH, ʿAYN	SPNG	33 43 N	35 42 E	40803
ʿAZĪZ, ḌAHR AL	HLL	34 31 N	36 08 E	40802
ʿAZĪZ, WĀDĪ	WAD	33 23 N	35 35 E	40804
ʿAZĪZAH, BIʿR	WLL	33 45 N	35 29 E	40803
ʿAZĪZAH, SHIʿB	WAD	34 11 N	36 21 E	40805
AZIZI, BÎR SEE ʿAZĪZAH, BIʿR	WLL	33 45 N	35 29 E	40803
AZIZI SOULTAN, BIRKÉ SEE ḤARĪZĪ, BIRKAT	PND	33 39 N	35 51 E	40805
ʿAZMĪN, ʿAYN	SPNG	33 33 N	35 40 E	40805
AZOUMIÉ SEE AL ʿAZZŪNĪYAH	PPL	33 46 N	35 42 E	40803
ʿAZOUR SEE ʿĀZŪR	PPL	33 33 N	35 32 E	40804
ʿAZQA SEE ʿAZQAY	PPL	34 26 N	35 59 E	40802
ʿAZQAH SEE ʿAZQAY	PPL	34 26 N	35 59 E	40802
ʿAZQAY	PPL	34 26 N	35 59 E	40802
ʿAZQAY, WĀDĪ	WAD	34 26 N	35 59 E	40802
ʿAZR, SHIʿB AL	WAD	34 16 N	36 14 E	40805
ʿAZR, WĀDĪ AL	WAD	34 33 N	36 20 E	40802
ʿAZR AL MIḤMĀḤAH	SLP	34 00 N	35 46 E	40803
ʿAZRĀN, SHIʿB	WAD	34 11 N	36 21 E	40805
AZRAQ, ʿAYN AL	SPNG	34 30 N	36 17 E	40802
ʿAZRĀT, SHUʿAB AL	WAD	34 24 N	36 18 E	40805
ʿAZR KAFRTAYH	PPL	33 57 N	35 46 E	40803
ʿAZRŪN, WĀDĪ	WAD	33 24 N	35 44 E	40804
ʿĀZŪR	PPL	33 33 N	35 32 E	40804
ʿĀZŪR, RUʿAYSAT	PK	33 34 N	35 32 E	40804
AZ ZAFFĀI	SPUK	33 27 N	35 35 E	40804
AẒ ẒAFRĪN	WAD	33 54 N	35 39 E	40803
ʿAZZAH, ʿAYN	SPNG	33 38 N	35 51 E	40805
AZ ZAḤĪL	MT	33 56 N	35 51 E	40803
AẒ ẒĀHIR	PPL	34 29 N	36 11 E	40802
AZ ZAHGAH	SLP	34 07 N	35 55 E	40803
AZ ZAHRĀNĪ	INDS	33 30 N	35 20 E	40804
AZ ZAHRĪYAH	CULT	34 21 N	35 49 E	40802
AZ ZAḤZALĀN	CLF	33 37 N	35 37 E	40803
AZ ZAKRŪK	PPL	34 09 N	35 47 E	40803
AẒ ẒALĪL	PPL	34 02 N	35 43 E	40803
AẒ ẒALĪL	SLP	33 39 N	35 40 E	40803
AẒ ẒALĪL	SLP	33 57 N	35 58 E	40805
AẒ ẒALĪL	WAD	33 44 N	35 28 E	40803
AZ ZALLĀQAH	WAD	33 13 N	35 25 E	40804
AZ ZALLŪMAH	CULT	33 46 N	35 55 E	40805
AZ ZALGĀʿ	PPL	33 54 N	35 35 E	40803
AZ ZALGAH	SLP	33 26 N	35 38 E	40805
AZ ZALGAH	SLP	33 44 N	35 47 E	40805
AZ ZANĀNĪR	PK	34 16 N	36 06 E	40802
AZ ZAND	GRGE	33 11 N	35 29 E	40804
AZ ZAQZŪGAH	SLP	33 27 N	35 44 E	40804
AZ ZARĀBĪ AL QIBLĪYAH	CULT	34 13 N	36 21 E	40805
AZ ZARĀBĪ ASH SHAMĀLĪYAH	CULT	34 13 N	36 22 E	40805
AZ ZARĀʿIB	PPL	34 06 N	36 03 E	40805
AZ ZARĀRĪYAH SEE AZ ZRĀRĪYAH	PPL	33 21 N	35 20 E	40804
AZ ZARĀZĪR	PPL	34 09 N	36 07 E	40805
AZ ZARĀZĪRAH	SPUK	34 29 N	35 59 E	40802
AZ ZARĪRĪYAH SEE AZ ZRĀRĪYAH	PPL	33 21 N	35 20 E	40804
AZ ZARKĀT	SPUK	33 41 N	35 41 E	40803
AZ ZĀRŪB	PPL	33 35 N	35 49 E	40805
AZ ZĀRŪB	CLF	33 51 N	35 47 E	40803
AZ ZĀRŪB	ISL	34 20 N	35 43 E	40802
AZ ZAʿTARĪYAH	HLL	33 12 N	35 15 E	40804
AZ ZAWĀQĪṬ	CULT	33 39 N	35 46 E	40805
AZ ZAWĀRĪB	PPL	34 32 N	36 04 E	40802
AZ ZAWĀRĪB	CLF	33 41 N	35 30 E	40803
AZ ZAWĀRĪB	MT	34 23 N	36 08 E	40802
AZ ZAWĀRĪB	SPUK	33 52 N	35 46 E	40803
AZ ZAWĀYĀ	HLL	33 37 N	35 52 E	40805
AZ ZAWRĀʿ	PROM	33 29 N	35 40 E	40805
AZ ZAWRĀʿ	RDGE	33 25 N	35 36 E	40804

APPROVED FOR RELEASE: 2007/02/20: CIA-RDP01-00707R000200060004-7

APPROVED FOR RELEASE: 2007/02/20: CIA-RDP01-00707R000200060004-7

AZ ZAYDĀNĪYAH	ML	33 19 N	35 25 E	40804
AZ ZAYNĪYAH	DPR	34 04 N	36 00 E	40805
AZ ZAYTARAH SEE AZ ZUʿAYTIRAH	PPL	34 04 N	35 42 E	40803
AZ ZAYTŪNĪYAH	PPL	33 36 N	35 31 E	40803
ʿAZZEEBEH SEE ʿAZĪBAH AL FAWQĀ	HSE	33 33 N	35 36 E	40804
ʿAZZEEBI SEE ʿAZĪBAH AL FAWQĀ	HSE	33 33 N	35 36 E	40804
AZ ZḤĪT	PPLX	33 44 N	35 27 E	40803
AZ ZIGHRĪN	WAD	33 14 N	35 30 E	40804
AZ ẒILL	SPUR	34 20 N	36 05 E	40802
AZ ZIQQĪYAH	HSE	33 18 N	35 27 E	40804
AZ ZĪRAH	PPL	33 59 N	35 47 E	40803
AZ ZĪRAH	PPL	34 14 N	35 50 E	40802
AZ ZĪRAH	PPL	34 14 N	36 21 E	40805
AZ ZĪRAH	ISL	33 34 N	35 21 E	40804
AZ ZĪRAH	RUGE	33 42 N	35 36 E	40803
AZ ZĪRĪ	WAD	33 57 N	35 45 E	40803
ʿAZZĪYAH SEE AL ʿIZZĪYAH	PPL	33 11 N	35 14 E	40804
AZZIYÉ SEE AL ʿIZZĪYAH	PPL	33 11 N	35 14 E	40804
AZZIYE CANAL SEE ʿIZZĪYAH, WĀDĪ AL STM		33 12 N	35 12 E	40804
AZZIZ, JABAL EL SEE ʿAZĪZ, ẒAHR AL HLL		34 31 N	36 08 E	40802
AZ ZRĀRĪYAH	PPL	33 21 N	35 20 E	40804
AZ ZUʿAYTIRAH	PPL	34 04 N	35 42 E	40803
AZ ZUʿAYTIRĪYAH	PPLX	34 01 N	35 40 E	40803
AZ ZUHAYRĪYAH	PPL	33 13 N	35 13 E	40804
AZ ZULLAYGĀT	PPL	34 01 N	35 41 E	40803
ʿAZZŪNĪYAH, WĀDĪ AL	WAD	33 46 N	35 42 E	40803
AZ ZŪQ	PPL	34 33 N	36 05 E	40802
AZ ZUʿRŪRAH	PPL	33 49 N	35 52 E	40805
AZ ZUʿRŪRAH	MT	34 28 N	36 09 E	40802
AZ ZUʿRŪRĪYAH	PPL	33 37 N	35 31 E	40803
AZ ZUWAYNĪ	SPUR	33 45 N	35 28 E	40803
AZ ZUWAYTĪNAH	SPUR	33 39 N	35 38 E	40803
AZ ZUWAYYAH	RUGE	33 07 N	35 14 E	40804
BAABDA SEE BʿABDĀ, QAḌĀʾ	ADMD	33 50 N	35 40 E	40803
BAABDA SEE BʿABDĀ	PPL	33 50 N	35 32 E	40803
BAABDÂT, DHOÛR SEE BʿABDĀT, ẒUHŪR	MT	33 54 N	35 40 E	40803
BAABDÂTE SEE BʿABDĀT	PPL	33 53 N	35 40 E	40803
BAADARÂNE SEE BAʿDHARĀN	PPL	33 38 N	35 37 E	40803
BAAFCHÉ SEE BʿAFSHAH	SPUR	34 17 N	35 52 E	40802
BAAFTA SEE ABŪ ʿAFTĀ	PPL	34 26 N	36 03 E	40802
BAAIJ SEE BAʿĪJ	MT	33 11 N	35 21 E	40804
BAAÏTHRÂNI, CUÂDI EL SEE				
BUʿAYTHIRĀNĪ, WĀDĪ AL	WAD	33 38 N	35 52 E	40805
BAAKLIN SEE BʿAQLĪN	PPL	33 41 N	35 33 E	40803
BAAKLINE SEE BʿAQLĪN	PPL	33 41 N	35 33 E	40803
BAAL, ARD EL SEE BAʿL, ARḌ AL	CULT	33 56 N	36 05 E	40805
BAAL, TALLET EL SEE				
BAʿL, TALLAT AL	RUGE	34 29 N	36 11 E	40802
BAʿALBAK SEE BAʿLABAKK	PPL	34 00 N	36 12 E	40805
BAALBECK SEE BAʿLABAKK	PPL	34 00 N	36 12 E	40805
BAALBECK, CAZA DE SEE				
BAʿLABAKK, QAḌĀʾ	ADMD	34 03 N	36 11 E	40805
BAALBEK SEE BAʿLABAKK, QAḌĀʾ	ADMD	34 03 N	36 11 E	40805
BAALBEK SEE BAʿLABAKK	PPL	34 00 N	36 12 E	40805
BAALBEK, RÂSS SEE BAʿLABAKK, RAʾS	PK	34 16 N	36 28 E	40805
BAALCHMAY SEE BAʿLSHMAYH	PPL	33 49 N	35 38 E	40803
BAALCHMÂYÉ SEE BAʿLSHMAYH	PPL	33 49 N	35 38 E	40803
BAALCHMAY EJ JÛÎUÉ SEE				
BAʿLSHMAYH AL JADĪDAH	PPL	33 49 N	35 39 E	40803
BAALÉ, KROÛM EL SEE				
BAʿLAH, KURŪM AL	VINS	34 12 N	36 17 E	40805
BAAL EL GOUBLÉ SEE BAʿL AL QIBLAH	AREA	34 03 N	36 12 E	40805
BAAL-EN-NÂAMÉ SEE BAʿL AN NĀʿIMAH	PPL	33 45 N	35 27 E	40803
BAAL-ENN-NÂAMÉ SEE BAʿL AN NĀʿIMAH	PPL	33 45 N	35 27 E	40803
BAALET ED DEÎR SEE BAʿLAT AD DAYR	CULT	34 06 N	36 08 E	40805
BAALET EJ JAMAL SEE				
BAʿLAT AL JAMAL	WAD	34 11 N	36 20 E	40805

APPROVED FOR RELEASE: 2007/02/20: CIA-RDP01-00707R000200060004-7

APPROVED FOR RELEASE: 2007/02/20: CIA-RDP01-00707R000200060004-7

BAALÎYÉ, AÏN EL SEE				
BA'LĪYAH, 'AYN AL	SPNG	34 21 N	36 11 E	40802
BAALOÛL SEE BA'LŪL	PPL	33 35 N	35 45 E	40805
BAANOUB SEE B'ĀNŪB AL FAWQĀ	HSE	33 34 N	35 29 E	40804
BAANOÛB EL FACUCA SEE				
B'ĀNŪB AL FAWQĀ	HSE	33 34 N	35 29 E	40804
BAANOÛB ET TAHTA SEE				
B'ĀNŪB AT TAḤTĀ	HSE	33 34 N	35 29 E	40804
BAANGOÛDAÏN, AÏN SEE				
B'ANQŪDĪN, 'AYN	SPNG	33 33 N	35 27 E	40804
BAANGOÛDAIN, OUÂDI SEE				
B'ANQŪDĪN, WĀDĪ	WAD	33 32 N	35 26 E	40804
BAANGOÛDÎNE, OUÂDI SEE				
B'ANQŪDĪN, WĀDĪ	WAD	33 32 N	35 26 E	40804
BAAOUARTA SEE BI'WIRTĀ	PPL	33 44 N	35 30 E	40803
BAAOUARTÉ SEE BI'WIRTĀ	PPL	33 44 N	35 30 E	40803
BAAOÛL BEÏT EL CABBOÛT SEE				
BU'ŪL BAYT AL CABBŪṬ	SLP	34 24 N	36 22 E	40805
BÂAOUS, DHOÛK SEE BĀ'ŪṢ, ḌUHŪR	MT	34 04 N	36 22 E	40805
BA'AQLĪN SEE B'AQLĪN	PPL	33 41 N	35 33 E	40803
BAAQLÎNE SEE B'AQLĪN	PPL	33 41 N	35 33 E	40803
BAAGOÛN SEE BAW'ŪN AT TAḤTĀ	PPL	33 41 N	35 28 E	40803
BAAQOUN EL LAHBIYÉ SEE				
AL LĀHIBĪYAH	PPL	33 42 N	35 28 E	40803
BAÂKOUK, OUÂDI EL SEE				
BĀKŪK, NAHR AL	STM	33 36 N	35 35 E	40803
BAASSAS, OUADI SEE BAḤṢĀṢ, WĀDĪ	WAD	33 51 N	36 07 E	40805
BAASSÎR SEE B'ĀṢĪR	PPL	33 40 N	35 26 E	40803
BAATÂRA SEE BA'TĀRAH	PPL	34 09 N	35 52 E	40803
BAATÂRA, AARÎD SEE BA'TĀRAH, 'ARĪḌ	SLP	34 10 N	35 52 E	40803
BAATÂRA, JABAL SEE BA'TĀRAH, JABAL	MT	34 09 N	35 51 E	40803
BAATÂRA, OUÂDI SEE BA'TĀRAH, WĀDĪ	WAD	34 10 N	35 52 E	40803
BAAZEKTA, DAHR SEE BA'ZAKTĀ, ḌAHR	HLL	34 16 N	36 00 E	40802
BĀB, KHALLAT AL	RVN	33 37 N	35 47 E	40805
BĀBĀ, LIZĀQ AL	RNSL	33 34 N	35 33 E	40804
BĀB AD DĀLĪ	PK	33 33 N	35 58 E	40805
BĀB AL JU'AYLAH, SĀQIYAT	RVN	33 56 N	35 47 E	40803
BĀB AL KHĀN	WAD	33 10 N	35 20 E	40804
BĀB AL KUWAYF, 'AYN	SPNG	33 50 N	35 49 E	40805
BĀB AL MA'DŪK, WĀDĪ	WAD	33 32 N	35 41 E	40805
BĀB AL MAGHĀRAH, KHALLAT	RVN	33 28 N	35 33 E	40804
BĀB AL MARMÁ	SLP	33 40 N	35 35 E	40803
BĀB AL MIRĀ' SEE BĀB MĀRI'	PPL	33 35 N	35 41 E	40805
BÂB AL OUADI SEE BĀB AL WĀṬI'AH	WAD	33 42 N	35 57 E	40805
BĀB AL 'UQAYBAH, WĀDĪ	WAD	33 44 N	35 59 E	40805
BĀB AL WĀDĪ	BSNH	33 36 N	35 50 E	40805
BĀB AL WĀDĪ	WAD	33 09 N	35 29 E	40804
BĀB AL WĀṬI'AH	WAD	33 42 N	35 57 E	40805
BĀB AR RAML, MAGBARAT	CMTY	34 26 N	35 50 E	40802
BĀB AR RUJM	PPL	33 44 N	35 33 E	40803
BĀB AR RUMMĀNAH, KHALLAT	RVN	33 32 N	35 38 E	40805
BĀB ATH THANĪYAH, MAKHFAR	PP	33 19 N	35 35 E	40804
BĀBAYN, MAGHĀRAT AL	CAVE	33 58 N	35 38 E	40803
BĀB AZ ZIRĀB, WĀDĪ	WAD	33 38 N	35 55 E	40805
B'ABDĀ	PPL	33 50 N	35 32 E	40803
B'ABDĀ, GAḌĀ'	ADMD	33 50 N	35 40 E	40803
B'ABDĀT	PPL	33 53 N	35 40 E	40803
B'ABDĀT, ḌUHŪR	MT	33 54 N	35 40 E	40803
BÂB ED DÉLI SEE BĀB AD DĀLĪ	PK	33 33 N	35 58 E	40805
BÂB EDRISS SEE BĀB IDRĪS	SGR	33 54 N	35 30 E	40801
BÂBEÏN, MGHÂKET EL SEE				
BĀBAYN, MAGHĀRAT AL	CAVE	33 58 N	35 38 E	40803
BÂB EL AAGUAÏBÉ, OUÂDI SEE				
BĀB AL 'UQAYBAH, WĀDĪ	WAD	33 44 N	35 59 E	40805
BÂB EL JAAÏLÉ, SÂCIET SEE				
BĀB AL JU'AYLAH, SĀQIYAT	RVN	33 56 N	35 47 E	40803
BÂB EL KHÂNE SEE BĀB AL KHĀN	WAD	33 10 N	35 20 E	40804

APPROVED FOR RELEASE: 2007/02/20: CIA-RDP01-00707R000200060004-7

APPROVED FOR RELEASE: 2007/02/20: CIA-RDP01-00707R000200060004-7

BÂB EL KOUAÏF, AÏN SEE				
BĀB AL KUWAYF, ʿAYN	SPNG	33 50 N	35 49 E	40805
BÂB EL MAABOUD, OUÂDI SEE				
SINDIYĀNAH, WĀDĪ AS	WAD	33 32 N	35 42 E	40805
BÂB EL MAABOÛR, OUÂDI SEE				
BĀB AL MAʿBŪR, WĀDĪ	WAD	33 32 N	35 41 E	40805
BÂB EL MARMA SEE BĀB AL MARMÁ	SLP	33 40 N	35 35 E	40803
BÂB EL MGHÂRA, KHALLET SEE				
BĀB AL MAGHĀRAH, KHALLAT	RVN	33 28 N	35 33 E	40804
BÂB EL OUÂDI SEE BĀB AL WĀDĪ	BSNH	33 36 N	35 50 E	40805
BÂB EL OUÂDI SEE BĀB AL WĀDĪ	WAD	33 09 N	35 29 E	40804
BÂB EL OUÂDI SEE NAHR, SĀQIYAT AN	WAD	33 39 N	35 47 E	40805
BÂB EL OUÂDI SEE BĀB AL WĀJIʿAH	WAD	33 42 N	35 57 E	40805
BÂB EL OUATIÉ SEE BĀB AL WĀJIʿAH	WAD	33 42 N	35 57 E	40805
BÂB ER RAJA SEE BĀB AR RUJM	PPL	33 44 N	35 33 E	40803
BÂB ER RAML, MAGBARAT SEE				
BĀB AR RAML, MAGBARAT	CMTY	34 26 N	35 50 E	40802
BÂB ER RUJM SEE BĀB AR RUJM	PPL	33 44 N	35 33 E	40803
BÂB ER REMMANÉ, KHALLET SEE				
BĀB AR RUMMĀNAH, KHALLAT	RVN	33 32 N	35 38 E	40805
BÂB ET TNIYE, MAKHFAR SEE				
BĀB ATH THANĪYAH, MAKHFAR	PP	33 19 N	35 35 E	40804
BÂB EZ ZOURÂB, OUÂDI SEE				
BĀB AZ ZIRĀB, WĀDĪ	WAD	33 38 N	35 55 E	40805
BÂB IDRÎS	SGR	33 54 N	35 30 E	40801
BÂB JALL AD DULBAH	HLL	33 38 N	35 42 E	40805
BÂB JALL ED DELBÉ SEE				
BĀB JALL AD DULBAH	HLL	33 38 N	35 42 E	40805
BÂBLÎYAH SEE AL BĀBLĪYAH	PPL	33 25 N	35 20 E	40804
BÂBLÎYÉ SEE AL BĀBLĪYAH	PPL	33 25 N	35 20 E	40804
BAB MARÉ SEE BĀB MĀRIʿ	PPL	33 35 N	35 41 E	40805
BÂB MÂRÉAA SEE BĀB MĀRIʿ	PPL	33 35 N	35 41 E	40805
BĀB MĀRIʿ	PPL	33 35 N	35 41 E	40805
BÂB OUÂDI JHANNAM SEE				
BĀB WĀDĪ JAHANNAM	RUGE	34 26 N	36 13 E	40802
BÂBOÛS SEE BĀBŪS	HLL	34 28 N	36 04 E	40802
BABOÛSS SEE BĀBŪS	HLL	34 28 N	36 04 E	40802
BĀBŪS	HLL	34 28 N	36 04 E	40802
BĀB WĀDĪ JAHANNAM	RUGE	34 26 N	36 13 E	40802
BÂB ZOUHAÏER SEE BĀB ZUHAYYIR	SLP	33 40 N	35 43 E	40805
BÂB ZOUHAÏR, OUÂDI SEE				
WĀSIʿAH, KHALLAT AL	WAD	33 40 N	35 44 E	40805
BĀB ZUHAYYIR	SLP	33 40 N	35 43 E	40805
BÂCHA, BIRKET EL SEE				
BĀSHĀ, BIRKAT AL	PNDI	34 12 N	36 02 E	40802
BACHÎR, AAYOÛN EL SEE				
BASHĪR, ʿUYŪN AL	SPNG	33 52 N	36 13 E	40805
BACHÎR, AÏN EL SEE				
MUGHRĀU, NABʿ AL	SPNG	34 10 N	35 53 E	40802
BACHNÎNE SEE BSHINNĪN	PPL	34 21 N	35 51 E	40802
BACHOUR, OUÂDI SEE BAḤSHĀR, WĀDĪ	WAD	34 30 N	36 03 E	40802
BACHOURA SEE AL BĀSHŪRAH	PPLX	33 53 N	35 30 E	40801
BACHRÎHA, SÂGUIET SEE				
BASHRĪḤĀ, SĀQIYAT	WAD	33 45 N	35 40 E	40803
BACHTALIDÉ SEE BASHTALĪDAH	PPL	34 08 N	35 43 E	40803
BACHTOÛDÂR SEE BASHTŪDĀR	PPL	34 13 N	35 49 E	40802
BADAGUI, OUÂDI EL SEE				
BADAWĪ, WĀDĪ AL	WAD	34 46 N	35 48 E	40803
BADAOUÎYÉ, OUÂDI EL SEE				
BADAWĪYAH, WĀDĪ AL	WAD	34 10 N	35 58 E	40803
BADAOUÎYÉ, OUÂDI EL SEE				
BADAWĪYAH, WĀDĪ AL	WAD	34 16 N	36 12 E	40805
BADAOUÎYÉ, TÂHOÛNET EL SEE				
BADAWĪYAH, ṬĀḤŪNAT AL	ML	33 26 N	35 29 E	40804
BADAOUYÉ, OUÂDI EL SEE				
BADAWĪYAH, WĀDĪ AL	WAD	34 16 N	36 12 E	40805
ʿBADAT SEE ʿUBAYDĀT	PPL	34 10 N	35 43 E	40803
BADAWĪ, ÇAHR AL	RUGE	34 13 N	35 54 E	40802
BADAWĪ, QURNAT AL	PK	34 08 N	35 48 E	40803
BADAWĪ, WĀDĪ AL	WAD	34 46 N	35 48 E	40803

APPROVED FOR RELEASE: 2007/02/20: CIA-RDP01-00707R000200060004-7

APPROVED FOR RELEASE: 2007/02/20: CIA-RDP01-00707R000200060004-7

BADAWĪYAH, ṬĀḤŪNAT AL	ML	33 26 N	35 29 E	40804
BADAWĪYAH, WĀDĪ AL	WAD	34 10 N	35 58 E	40803
BADAWĪYAH, WĀDĪ AL	WAD	34 16 N	36 12 E	40805
BADBHOÛN SEE BUABHŪN	PPL	34 20 N	35 45 E	40802
BADDĀ, JABAL	MT	33 38 N	35 51 E	40805
BADDAH	PPL	33 40 N	35 36 E	40803
BADDĀWĪ, MUKHAYYAM AL	CPRF	34 27 N	35 52 E	40802
BADDĀWĪYAH, MAṬḤANAT AL	ML	34 16 N	35 50 E	40802
BADDÉ SEE BADDAH	PPL	33 40 N	35 36 E	40803
BADDŪNĀ, ʿAYN	SPNG	33 53 N	36 00 E	40805
BADDOÛAA SEE BADDŪʿ	PPL	33 29 N	35 59 E	40802
BADDŪʿ	PPL	33 29 N	35 59 E	40802
BADGHĀN	PPL	33 46 N	35 40 E	40803
BAʿDHARĀN	PPL	33 38 N	35 37 E	40803
BĀDĪN	PPL	33 58 N	35 46 E	40803
BÂDÎNE SEE BĀDĪN	PPL	33 58 N	35 46 E	40803
BĀDIRĪYAH, DAYR AL	MSTY	34 26 N	35 52 E	40802
BADOUI, DAHR, EL SEE BADAWĪ, ḌAHR AL	RDGE	34 13 N	35 54 E	40802
BADOUI, QORNET EL SEE BADAWĪ, QURNAT AL	PK	34 08 N	35 48 E	40803
BADOUÎYÉ, OUÂDI EL SEE BADAWĪYAH, WĀDĪ AL	WAD	34 10 N	35 58 E	40803
BADR, QURNAT AL	HLL	34 29 N	36 03 E	40802
BADR, WĀDĪ	WAD	34 05 N	36 15 E	40805
BADR AD DĪN, TALL	SPUR	33 39 N	35 52 E	40805
BADRĀN, ḌAHR	HLL	33 56 N	35 37 E	40803
BADRĀN, KHALLAT	RVN	33 28 N	35 27 E	40804
BADRÂNE, DAHR SEE BADRĀN, ḌAHR	HLL	33 56 N	35 37 E	40803
BADR ED DÎNE, TELL SEE BADR AD DĪN, TALL	SPUR	33 39 N	35 52 E	40805
BÂDRÎYÉ, DEÏR EL SEE BĀDIRĪYAH, DAYR AL	MSTY	34 26 N	35 52 E	40802
BAFHOÛN SEE BAYT BAKKŪR	PPL	34 24 N	35 58 E	40802
BĀFILĪYAH SEE BĀFLĪYAH	PPL	33 16 N	35 22 E	40804
BĀFLĪYAH	PPL	33 16 N	35 22 E	40804
BAFLIYÉ SEE BĀFLĪYAH	PPL	33 16 N	35 22 E	40804
BʿAFSHAH	SPUR	34 17 N	35 52 E	40802
BÂGHA, QORNET SEE BĀGHAH, QURNAT	MT	34 12 N	36 10 E	40805
BĀGHAH, QURNAT	MT	34 12 N	36 10 E	40805
BAGHAL, HARF EL SEE BAGHL, ḤARF AL	SPUR	34 32 N	36 17 E	40802
BAGHDĀDĪ, KHIRAB AL	RUIN	34 36 N	36 11 E	40802
BAGHL, ḤARF AL	SPUR	34 32 N	36 17 E	40802
BAGHL, WĀDĪ AL	WAD	34 31 N	36 16 E	40802
BAGHLAH, ʿAYN AL	SPNG	34 16 N	36 00 E	40802
BAGHLAH, WĀDĪ AL	WAD	33 58 N	36 01 E	40805
BAGHLÉ, ʿAÏN EL SEE BAGHLAH, ʿAYN AL	SPNG	34 16 N	36 00 E	40802
BAGHLÉ, OUÂDI EL SEE BAGHLAH, WĀDĪ AL	WAD	33 58 N	36 01 E	40805
BAGHLET, OUÂDI SEE BAGHLAH, WĀDĪ AL	WAD	33 58 N	36 01 E	40805
BAGHLĪ, NAHR AL	WAD	34 34 N	36 09 E	40802
BAGHLI, OUÂDI EL SEE BAGHLĪ, NAHR AL	WAD	34 34 N	36 09 E	40802
BAHAMINE SEE BḤANNĪN	PPL	33 35 N	35 36 E	40804
BAHAMINE, NAHR SEE BḤANNĪN, WĀDĪ	STM	33 36 N	35 35 E	40804
BAḤĀṢĪṢ, WĀDĪ AL	WAD	34 17 N	36 01 E	40802
BAHBOÛCH SEE BAḤBŪSH	PPL	34 17 N	35 50 E	40802
BAḤBŪSH	PPL	34 17 N	35 50 E	40802
BAHCHAR, OUÂDI SEE BAḤSHĀR, WĀDĪ	WAD	34 30 N	36 03 E	40802
BAHDAÏDÂTE SEE BIḤDAYDĀT	PPL	34 09 N	35 42 E	40803
BAHDEÏDATE SEE BIḤDAYDĀT	PPL	34 09 N	35 42 E	40803
BAḤḤŪSHAH, NABʿ	SPNG	33 52 N	35 55 E	40805
BAḤḤŪSHAH, WĀDĪ	WAD	33 51 N	35 56 E	40805
BAḤĪṢ, NABʿ AL	SPNG	34 13 N	36 00 E	40802
BAḤĪṢ, RUʿAYSAT AL	SPUR	33 52 N	35 49 E	40803
BAḤĪṢ, WĀDĪ AL	WAD	33 58 N	35 57 E	40805

APPROVED FOR RELEASE: 2007/02/20: CIA-RDP01-00707R000200060004-7

APPROVED FOR RELEASE: 2007/02/20: CIA-RDP01-00707R000200060004-7

BAHLOÛLÎYÉ, OUÂDI LL SEE				
BAHLŪLĪYAH, WĀDĪ AL	WAD	33 32 N	35 42 E	40805
BAHLŪLĪYAH, WĀDĪ AL	WAD	33 32 N	35 42 E	40805
BAHMAD, SĀQIYAT	WAD	33 42 N	35 35 E	40803
BAHNÎNE, NAHR SEE BHANNĪN, WĀDĪ	SIM	33 36 N	35 35 E	40804
BÂHOÛT, JISR EL SEE BĀHŪT, JISR AL	BDG	33 48 N	35 40 E	40803
BAHR, TALL AL	HLL	33 24 N	35 23 E	40804
BAHRA SEE AL BAHRĀ	PPL	34 08 N	35 53 E	40803
BAHRĀ, AKD AL	LCTY	34 08 N	35 53 E	40803
BAHR, JALL AL	CLF	33 32 N	35 34 E	40804
BAHRAYYAH, MASĪL	WAD	33 41 N	35 49 E	40805
BAHŞ, ʿAYN AL	SPNG	34 15 N	36 08 E	40802
BAHŞ, ḌAHR AL	SPUR	34 13 N	35 53 E	40802
BAHŞ, WĀDĪ AL	WAD	34 06 N	36 01 E	40805
BAHSA, AÏN EL SEE BAHŞAH, ʿAYN AL	SPNG	33 58 N	36 05 E	40805
BAHSA, KETF EL SEE				
BAHŞAH, KATIF AL	PK	34 24 N	36 06 E	40802
BAHSA, OUÂDI EL SEE				
BAHŞAH, WĀDĪ AL	WAD	34 01 N	35 55 E	40803
BAHSA, OUÂDI EL SEE				
BAHŞAH, WĀDĪ AL	WAD	34 24 N	35 52 E	40802
BAHSA, OWÂNI EL SEE				
BAHŞAH, GARĀNĪ AL	HLL	34 06 N	35 56 E	40803
BAHSA, TALLET EL SEE				
BAHŞAH, TALLAT AL	MT	34 25 N	36 15 E	40805
BAHŞAH, ʿAYN AL	SPNG	33 58 N	36 05 E	40805
BAHŞAH, ʿAYN AL	SP		36 16 E	40802
BAHŞAH, ʿAYN AL	WLL	34 25 N	36 14 E	40805
BAHŞAH, KATIF AL	PK	34 24 N	36 06 E	40802
BAHŞAH, GARĀNĪ AL	HLL	34 06 N	35 56 E	40803
BAHŞAH, TALLAT AL	MT	34 25 N	36 15 E	40805
BAHŞAH, WĀDĪ AL	WAD	34 01 N	35 55 E	40803
BAHŞAH, WĀDĪ AL	WAD	34 19 N	36 13 E	40805
BAHŞAH, WĀDĪ AL	WAD	34 24 N	35 52 E	40802
BAHSAS SEE AL BAHŞĀŞ	PPLX	34 25 N	35 50 E	40802
BAHŞĀŞ, KHALLAT AL	WAD	33 12 N	35 27 E	40804
BAHŞĀŞ, WĀDĪ	WAD	33 51 N	36 07 E	40805
BAHŞĀŞAH	CULT	33 54 N	36 01 E	40805
BAHŞĀŞAH, ʿAKĪḌ AL	SLP	34 07 N	35 47 E	40803
BAHŞĀŞAH, ʿAYN AL	SPNG	34 32 N	36 17 E	40802
BAHSÂSSA SEE BAHŞĀŞAH	CULT	33 54 N	36 01 E	40805
BAHSÂSSA, AAKÎḌ LL SEE				
BAHŞĀŞAH, ʿARĪḌ AL	SLP	34 07 N	35 47 E	40803
BAHSHĀR, WĀDĪ	WAD	34 30 N	36 03 E	40802
BAHSSA, AÏN EL SEE BAHŞAH, ʿAYN AL	SPNG	34 28 N	36 16 E	40802
BAHSSA, AÏN EL SEE BAHŞAH, ʿAYN AL	WLL	34 25 N	36 14 E	40805
BAHSSA, OUÂDI EL SEE				
BAHŞAH, WĀDĪ AL	WAD	34 19 N	36 13 E	40805
BAHSSÂSSA, AÏN EL SEE				
BAHŞĀŞAH, ʿAYN AL	SPNG	34 32 N	36 17 E	40802
BAHTOÛCH, NAHR SEE BAHTŪSH, NAHR	WAD	33 47 N	35 40 E	40803
BAHTŪSH, NAHR	WAD	33 47 N	35 40 E	40803
BĀHŪT, JISR AL	BDG	33 48 N	35 40 E	40803
BAHWĀRĀ SEE BHŪWĀRAH	PPL	33 47 N	35 36 E	40803
BAHWEFTA SEE BAHWĪTĀ	PPL	34 20 N	35 58 E	40802
BAHWĪTĀ	PPL	34 20 N	35 58 E	40802
BAHWĪTĀ, WĀDĪ	WAD	34 20 N	35 57 E	40802
BAÏÂDER, AÏN EL SEE				
BAYĀDIR, ʿAYN AL	SPNG	33 33 N	35 51 E	40805
BAÏADER BALLOÛZI SEE				
BAYĀDIR BALLŪZĪ	MT	33 40 N	35 52 E	40805
BAÏBATE SEE ṢULAYYIB BSHIʿLAH	PPL	34 12 N	35 50 E	40802
BAÏCHOÛTE SEE ASH SHAMĪS	SLP	34 28 N	36 06 E	40802
BAÏDA, AÏN EL SEE BAYḌĀʾ, ʿAYN AL	SPNG	33 46 N	35 57 E	40805
BAÏDA, AÏN EL SEE BAYḌAH, ʿAYN AL	SPNG	33 55 N	35 58 E	40805
BAÏDA, AÏN EL SEE BAYḌAH, ʿAYN AL	SPNG	34 03 N	36 07 E	40805
BAÏDA, AÏN EL SEE BAYḌĀʾ, ʿAYN AL	SPNG	34 22 N	36 11 E	40802

APPROVED FOR RELEASE: 2007/02/20: CIA-RDP01-00707R000200060004-7

APPROVED FOR RELEASE: 2007/02/20: CIA-RDP01-00707R000200060004-7

BAÏDA, A'ÏN EL SEE BAYḌĀ', 'AYN AL	SPNG	34 26 N	36 10 E	40802
BAÏDA, A'ÏN EL SEE BAYḌAH, 'AYN AL	SPNG	34 28 N	35 56 E	40802
BAÏDA, A'ÏN EL SEE BAYḌAH, 'AYN AL	SPNG	34 29 N	36 03 E	40802
BAÏDA, A'ÏN EL SEE BAYḌĀ', 'AYN AL	SPNG	34 30 N	36 17 E	40802
BAÏDA, A'ÏN EL SEE BAYḌAH, 'AYN AL	SPNG	34 31 N	35 59 E	40802
BAÏDA, JEBEL SEE AL JABAL	MT	33 30 N	35 29 E	40804
BAÏDA, KHALLET EL SEE				
BAYḌĀ', KHALLAT AL	WAD	33 12 N	35 22 E	40804
BAÏDA, OUÂDI EL SEE				
BAYḌAH, WĀDĪ AL	WAD	33 55 N	35 59 E	40805
BAÏDA, OUÂDI EL SEE				
BAYḌAH, WĀDĪ AL	WAD	34 12 N	35 57 E	40802
BAÏDA, QORNET EL SEE				
BAYḌĀ', QURNAT AL	MT	34 00 N	35 43 E	40803
BAÏDAL, JABAL SEE AL JABAL	MT	33 30 N	35 29 E	40804
BAÏDAR SEE ḤĀRAT AL BAYĀDIR	PPL	33 32 N	35 35 E	40804
BAÏDAR, A'ÏN SEE BAYDAR, 'AYN	SPNG	33 48 N	35 50 E	40805
BAÏDAR, A'ÏN EL SEE BAYDAR, 'AYN AL	WLL	34 24 N	36 14 E	40805
BAÏDAR, BIRKET EL SEE				
BAYDAR, BIRKAT AL	POOL	33 38 N	35 49 E	40805
BAÏDAR, DAHR EL SEE				
BAYDAR, ḌAHR AL	HLL	33 09 N	35 13 E	40804
BAÏDAR, DAHR EL SEE				
BAYDAR, ḌAHR AL	HLL	33 20 N	35 30 E	40804
BAÏDAR, DAHR EL SEE				
BAYDAR, ḌAHR AL	RDGE	33 30 N	35 24 E	40804
BAÏDAR, DAHR EL SEE				
BAYDAR, ḌAHR AL	RDGE	33 44 N	35 58 E	40805
BAÏDAR, DAHR EL SEE				
SHAMĪS AS SĀBIQ	RDGE	33 44 N	35 58 E	40805
BAÏDAR, DAHR EL SEE NAB', ḌAHR AN	SPUR	33 26 N	35 19 E	40804
BAÏDAR, JEBEL EL SEE AL GUB	MT	34 03 N	35 52 E	40803
BAÏDAR, JEBEL EL SEE				
BAYDAR, JABAL AL	MT	34 07 N	35 59 E	40800
BAÏDAR, NABAAT EL SEE				
BAYDAR, NAB'AT AL	SPNG	33 36 N	35 54 E	40805
BAÏDAR AAGÂB ES SINDIANÉ SEE				
BAYDAR 'IGĀB AS SINDIYĀNAH	PASS	33 32 N	35 37 E	40804
BAÏDAR ABOU ÏÎYÂIE, TELLET SEE				
BAYDAR ABŪ ḮĪYĀT	HLL	34 27 N	36 02 E	40802
BAÏDAR DANDACH SEE BAYDAR DANDASH	HLL	34 19 N	36 13 E	40805
BAÏDAR EL AADAS SEE				
BU'AYTHIRĀNĪ, WĀDĪ AL	WAD	33 38 N	35 52 E	40805
BAÏDAR EL AADAS, DAHRET SEE				
BAYDAR AL 'ADAS, ḌAHRAT	SPUR	33 38 N	35 53 E	40805
BAÏDAR EL AADASS SEE				
BU'AYTHIRĀNĪ, WĀDĪ AL	WAD	33 38 N	35 52 E	40805
BAÏDAR EL FAQAÂNI, TELL SEE				
BAYDAR AL FAQ'ĀNĪ, TALL	HLL	33 17 N	35 32 E	40804
BAÏDAR EL HAOUA, HORCH SEE				
BAYDAR AL HAWĀ', ḤURSH	FRST	33 31 N	35 33 E	40803
BAÏDAR EL HAOURA SEE				
BAYDAR AL HAWĀ', ḤURSH	FRST	33 31 N	35 33 E	40803
BAIDAR EL HARF SEE BAYDAR AL ḤARF	MT	34 22 N	36 19 E	40802
BAÏDAR EL HOMMÂRA, KHALLET SEE				
BAYDAR AL ḤAMMĀRAH, KHALLAT	WAD	33 22 N	35 29 E	40804
BAÏDAR EL KSÂR, DAHR SEE				
BAYDAR AL KSĀR, ḌAHR	RDGE	33 28 N	35 26 E	40804
BAÏDAR EL MAHROÛQ SEE				
BAYDAR AL MAḤRŪQ	HLL	34 27 N	35 59 E	40802
BAÏDAR ER RAML SEE BAYDAR AR RAML	PPL	33 41 N	35 31 E	40803
BAÏDAR ES STÎH SEE BAYDAR AS SAṮĪḤ	WAD	33 11 N	35 19 E	40804
BAIDAR HMAID SEE BAYDAR ḤUMAYD	MT	33 12 N	35 27 E	40804
BAÎDER, OUÂDI EL SEE				
BAYDAR, WĀDĪ AL	WAD	34 20 N	36 14 E	40805
BAÏDER ABOU IAÏYÂT SEE				
BAYDAR ABŪ ḮĪYĀT	HLL	34 27 N	36 02 E	40802
BA'ĪJ	MT	33 11 N	35 21 E	40804

APPROVED FOR RELEASE: 2007/02/20: CIA-RDP01-00707R000200060004-7

APPROVED FOR RELEASE: 2007/02/20: CIA-RDP01-00707R000200060004-7

BAIN SEE BĀN	PPL	34 17 N	35 57 E	40802
BAÏQOÛN, JABAL SEE BAYGŪN, JABAL	MT	33 37 N	35 34 E	40803
BAISOUR SEE BAYṢŪR	PPL	33 46 N	35 34 E	40803
BAÏSSOÛR SEE BAYṢŪR	PPL	33 32 N	35 27 E	40804
BAÏSSOÛR SEE BAYṢŪR	PPL	33 46 N	35 34 E	40803
BAÏTA SEE ḤAYY AL BAʿL	PPL	33 58 N	35 46 E	40803
BAÏTA, NAHR SEE BUQʿĀTAH, NAHR	WAD	33 58 N	35 44 E	40803
BAIYAD SEE ḤAYY ASH SHĀMĪ	PPL	34 07 N	35 40 E	40803
BAÏYAD, AÏN SEE BAYYĀḌ, ʿAYN	SPNG	33 54 N	35 53 E	40805
BAÏYAD, AÏN EL SEE BAYYĀḌ, ʿAYN AL	SPNG	33 22 N	35 32 E	40804
BAÏYAD, AÏN EL SEE BAYYĀḌ, ʿAYN AL	SPNG	34 16 N	36 00 E	40802
BAÏYÂD, AÏN EL SEE BAYYĀḌ, ʿAYN AL	SPNG	34 18 N	36 01 E	40802
BAÏYAD, DAHR EL SEE AL BAYYĀḌ	HLL	33 09 N	35 14 E	40804
BAÏYÂD, DAHR EL SEE BAYYĀḌ, ḌAHR AL	HLL	33 17 N	35 25 E	40804
BAÏYAD, DAHR EL SEE BAYYĀḌ, ḌAHR AL	HLL	33 19 N	35 18 E	40804
BAÏYÂD, DAHR EL SEE BAYYĀḌ, ḌAHR AL	HLL	33 20 N	35 20 E	40804
BAÏYÂD, JEBEL SEE BAYYĀḌ, JABAL AL	SPUR	33 24 N	35 30 E	40804
BAÏYÂD, KROÛM EL SEE BAYYĀḌ, KURŪM AL	VINS	33 40 N	35 52 E	40805
BAIYAD, TALL AL SEE BŪ ṬAWĪL, TALLAT	MT	33 06 N	35 20 E	40804
BAIYAD, TALL AL SEE JAMAL, ḌAHR AL	PK	33 06 N	35 19 E	40800
BAIYÂD, TALLET EL SEE BAYYĀḌ, TALLAT AL	HLL	34 21 N	35 54 E	40802
BAIYÂD, TELL EL SEE KHALLAT AṢ ṢAFRĀʾ	HLL	33 17 N	35 23 E	40804
BAIYÂD, TELL EL SEE BAYYĀḌ, JABAL AL	HLL	33 21 N	35 25 E	40804
BAÏYÂDA, JABAL EL SEE BAYYĀḌAH, JABAL AL	MT	33 35 N	35 54 E	40805
BAÏYÂDA, NABAAT EL SEE BAYYĀḌAH, NABʿAT AL	SPNG	33 36 N	35 46 E	40805
BAÏYADA, RÂS EL SEE BAYYĀḌAH, RAʾS AL	HDLD	33 10 N	35 10 E	40804
BAJAA SEE BAJʿAH	PPL	34 29 N	36 04 E	40802
BAJAA, DAHR EL SEE BAJʿAH, ḌAHR	HLL	34 29 N	36 05 E	40802
BAJAA, OUÂDI EL SEE ʿAYN BAJʿAH, WĀDĪ	WAD	34 30 N	36 04 E	40802
BAJÂA, SÂGIET SEE BAJAʿAH, SĀQIYAT	WAD	33 35 N	35 42 E	40805
BAJAʿAH, SĀQIYAT	WAD	33 35 N	35 42 E	40805
BAJʿAH	PPL	34 29 N	36 04 E	40802
BAJʿAH, ḌAHR	HLL	34 29 N	36 05 E	40802
BAJALĪYAH, ʿAYN AL	SPNG	33 20 N	35 34 E	40804
BAJALÎYÉ, AÏN EL SEE BAJALĪYAH, ʿAYN AL	SPNG	33 20 N	35 34 E	40804
BAJJAH SEE BIJJAH	PPL	34 11 N	35 43 E	40803
BAJJÂJÉ SEE TALL ṢŪGHĀ	PPL	34 13 N	36 20 E	40805
BAJJÉ SEE BIJJAH	PPL	34 11 N	35 43 E	40803
BAKDĀSH, ḌAHR	HLL	34 36 N	36 13 E	40802
BAKHĀ, ʿAYN	SPNG	34 03 N	35 47 E	40803
BAKHAOÛN SEE BAKHʿŪN	PPL	34 25 N	36 01 E	40802
BAKHAS SEE BIKHʿAZ	PPL	34 11 N	35 40 E	40803
BAKHASS SEE BIKHʿĀZ	PPL	34 11 N	35 40 E	40803
BAKHOUN SEE BAKHʿŪN	PPL	34 25 N	36 01 E	40802
BÂKHOUS, DAHR SEE BĀKHŪS, ḌAHR	MT	33 33 N	35 25 E	40804
BAKHʿŪN	PPL	34 25 N	36 01 E	40802
BĀKHŪS, ḌAHR	MT	33 33 N	35 25 E	40804
BAKÎCH, AÏN SEE BAKĪSH, ʿAYN	SPNG	33 58 N	35 49 E	40803
BAKIFA SEE BAKKĪFĀ	PPL	33 36 N	35 30 E	40803
BAKĪRAH, KARR	VINS	33 34 N	35 49 E	40805
BAKĪSH, ʿAYN	SPNG	33 58 N	35 49 E	40803
BAKKĀ	PPL	33 36 N	35 55 E	40805
BAKKĀ, WĀDĪ	WAD	33 36 N	36 00 E	40805
BAKKAH SEE BAKKĀ	PPL	33 36 N	35 55 E	40805
BAKKEEFA SEE BAKKĪFĀ	PPL	33 29 N	35 49 E	40805

APPROVED FOR RELEASE: 2007/02/20: CIA-RDP01-00707R000200060004-7

APPROVED FOR RELEASE: 2007/02/20: CIA-RDP01-00707R000200060004-7

BAKKEEFA SEE BAKKĪFĀ	PPL	33 36 N	35 30 E	40803
BAKKIF, OUÂDI SEE BAKKĪFĀ, WĀDĪ	WAD	33 36 N	35 28 E	40803
BAKKĪFĀ	PPL	33 29 N	35 49 E	40805
BAKKĪFĀ	PPL	33 36 N	35 30 E	40803
BAKKĪFĀ, KHALLAT	RVN	33 36 N	35 30 E	40803
BAKKĪFĀ, WĀDĪ	WAD	33 36 N	35 28 E	40803
BAKKOÛNÉ, AÏN SEE BAKKŪMAH, ʿAYN	SPNG	33 32 N	35 50 E	40805
BAKKŪMAH, ʿAYN	SPNG	33 32 N	35 50 E	40805
BAKLĪK, WĀDĪ AL	WAD	34 14 N	35 53 E	40802
BAKOÛMA, OUÂLI SEE ʿAYN BAKKŪMAH, WĀDĪ	WAD	33 33 N	35 49 E	40805
BAKRATI, AÏN SEE BAKHĀ, ʿAYN	SPNG	34 03 N	35 47 E	40803
BAʿL, ARḎ AL	CULT	33 56 N	36 05 E	40805
BAʿL, TALLAT AL	RLGE	34 29 N	36 11 E	40802
BALʿ, WĀDĪ	WAD	34 09 N	35 52 E	40803
BALʿĀ	PPL	34 11 N	35 52 E	40802
BALAÂ SEE BALʿĀ	PPL	34 11 N	35 52 E	40802
BALAA, OUÂDI SEE BALʿ, WĀDĪ	WAD	34 09 N	35 52 E	40803
BALAAÏS SEE BLĀḤIS	PPL	34 18 N	35 57 E	40802
BÂLAAÏYÉ SEE BĀLʿAYYAH	RLGE	33 40 N	35 39 E	40803
BALAAOUÎNE SEE BALʿAWĪN	MT	33 10 N	35 27 E	40804
BAʿLABAK SEE BAʿLABAKK	PPL	34 00 N	36 12 E	40805
BAʿLABAK, GAḌĀʾ SEE BAʿLABAKK, GAḌĀʾ	ADMD	34 03 N	36 11 E	40805
BAʿLABAKK	PPL	34 00 N	36 12 E	40805
BAʿLABAKK, GAḌĀʾ	ADMD	34 03 N	36 11 E	40805
BAʿLABAKK, RAʾS	PA	34 16 N	36 28 E	40805
BALAD, ʿAYN AL	SPNG	33 14 N	35 24 E	40804
BALADĪ, MALʿAB AL	STDM	33 35 N	35 23 E	40804
BAʿLAH, KURŪM AL	VINS	34 12 N	36 17 E	40805
BALAHAH, JAZĪRAT AL SEE NAKHL, JAZĪRAT AN	ISL	34 30 N	35 46 E	40802
BAʿL AL QIBLAH	AREA	34 03 N	36 12 E	40805
BALAMAND, DEIR SEE BALMAND, DAYR AL	MSTY	34 22 N	35 47 E	40802
BAʿL AN NĀʿIMAH	PPL	33 45 N	35 27 E	40803
BALĀṬ	PPL	33 23 N	35 36 E	40804
BALĀṬ	PPL	34 07 N	35 40 E	40803
BALĀṬ, ʿAQABAT AL	RLGE	34 21 N	36 22 E	40805
BALĀṬ, ʿAYN	SPNG	33 40 N	35 30 E	40803
BALĀṬ, ʿAYN AL	SPNG	34 03 N	35 50 E	40803
BALĀṬ, ʿAYN AL	SPNG	34 35 N	36 21 E	40802
BALĀṬ, JABAL	MT	33 07 N	35 17 E	40804
BALĀṬ, JABAL AL	HLL	34 27 N	35 58 E	40802
BALĀṬ, RAHWAT	PA	33 24 N	35 36 E	40804
BALĀṬ, SĀQIYAT AL	WAD	33 39 N	35 36 E	40803
BALĀṬ, ṬĀḤŪN AL	ML	34 21 N	35 51 E	40802
BALĀṬ, WĀDĪ	WAD	33 38 N	35 28 E	40803
BALĀṬ, WĀDĪ AL	WAD	34 12 N	36 09 E	40805
BALĀṬ, WĀDĪ AL	WAD	34 28 N	36 03 E	40802
BALĀṬ, WĀDĪ AL	WAD	34 29 N	36 14 E	40802
BALĀṬ, WĀDĪ AL	WAD	34 36 N	36 10 E	40802
BAʿLAT AD DAYR	CULT	34 06 N	36 08 E	40805
BALĀṬAH, ʿARĪḌ AL	SPUR	33 26 N	35 40 E	40805
BALĀṬAH, ʿAYN AL	SPNG	33 57 N	36 03 E	40805
BALĀṬAH, ʿAYN AL	SPNG	34 08 N	35 53 E	40803
BALĀṬAH, ʿAYN AL	SPNG	34 33 N	36 08 E	40802
BALĀṬAH, BIʾR AL	WLL	33 22 N	35 23 E	40804
BALĀṬAH, ḤIGĀB AL	RLGE	33 40 N	35 42 E	40803
BALĀṬAH, KARM AL	OCH	33 09 N	35 26 E	40804
BALĀṬAH, RUʾAYSAT AL	MT	33 30 N	35 56 E	40805
BALĀṬAH, WĀDĪ AL	WAD	34 02 N	35 51 E	40803
BALĀṬAH, WĀDĪ AL	WAD	34 17 N	35 53 E	40802
BAʿLAT AL JAMAL	WAD	34 11 N	36 20 E	40805
BALĀṬAT AL ḤŪRĀNĪ	MT	33 51 N	36 07 E	40805
BALĀṬAT AL JAMJĪM	PPL	33 22 N	35 17 E	40804

APPROVED FOR RELEASE: 2007/02/20: CIA-RDP01-00707R000200060004-7

APPROVED FOR RELEASE: 2007/02/20: CIA-RDP01-00707R000200060004-7

BALĀṬAT AL KISHK	SLP	33 58 N	35 40 E	40803
BALĀṬAT AL MANJANĪQ	CAVE	33 35 N	35 29 E	40803
BALÂTAT EL MANJANÎQ SEE				
BALĀṬAT AL MANJANĪQ	CAVE	33 35 N	35 29 E	40803
BALĀṬAT NAJDAH	BLDG	33 40 N	35 32 E	40803
BALĀṬAT SHIRIĀḤ	CAVE	33 40 N	35 36 E	40803
BALATE, AÏN SEE BALĀṬ, ʿAYN AL	SPNG	34 35 N	36 21 E	40802
BALĀṬ GHĀNĪT	SLP	34 12 N	36 10 E	40805
BALʿAWĪN	MT	33 10 N	35 27 E	40804
BĀLʿAYYAH	RUGE	33 40 N	35 39 E	40803
BALBASĀN	HLL	33 54 N	35 58 E	40805
BALBASSANE SEE BALBASĀN	HLL	33 54 N	35 58 E	40805
BALCHMAYÉ SEE BAʿLSHMAYH	PPL	33 49 N	35 38 E	40803
BALDAH	PPL	34 34 N	36 09 E	40802
BALDÉ SEE BALDAH	PPL	34 34 N	36 09 E	40802
BALEM SEE BALAM, WĀDĪ AD	WAD	33 04 N	35 10 E	40800
BALHÂS SEE BULḤUṢ	PPL	34 06 N	35 48 E	40803
BALĪṬ, ʿAYN AL	SPNG	33 38 N	35 33 E	40803
BALĪṬ, ḤURSH AL	FRST	33 42 N	35 30 E	40803
BAʿLĪYAH, ʿAYN AL	SPNG	34 21 N	36 11 E	40802
BALLĀN, ʿARĪḎ AL	SLP	33 35 N	35 34 E	40804
BALLĀN, ḎAHR AL	HLL	34 33 N	36 12 E	40802
BALLĀN, ḎAHR AL	RUGE	33 31 N	35 30 E	40804
BALLĀN, JABAL AL	HLL	33 11 N	35 26 E	40804
BALLĀN, TALL AL	HLL	34 10 N	36 15 E	40805
BALLĀN, TALL AL	HLL	34 11 N	36 20 E	40805
BALLĀN, TALLAT AL	HLL	34 13 N	36 19 E	40805
BALLĀN, WĀDĪ AL	WAD	34 06 N	35 39 E	40803
BALLĀNAH, ʿARĪḎ AL	SLP	33 30 N	35 45 E	40805
BALLĀNAH, ḎAHR AL	RUGE	33 29 N	35 44 E	40805
BALLĀNAH, KHALLAT	WAD	33 09 N	35 17 E	40804
BALLĀNAH, KHALLAT AL	WAD	33 11 N	35 22 E	40804
BALLĀNAH, TALLAT AL	MT	33 48 N	35 40 E	40803
BALLĀNAH, TALLAT AL	RUGE	34 33 N	36 06 E	40802
BALLĀNAT AL ḤĪṢAH	PPL	34 35 N	36 03 E	40802
BALLĀNAT KAFR BAYT	RUIN	33 29 N	35 27 E	40804
BALLÂNE, TALL EL SEE				
BALLĀN, TALL AL	HLL	34 10 N	36 15 E	40805
BALLÂNE, TALL EL SEE				
BALLĀN, TALL AL	HLL	34 11 N	36 20 E	40805
BALLÂNE, TALLET EL SEE				
BALLĀN, TALLAT AL	HLL	34 13 N	36 19 E	40805
BALLÂNÉ, TALLET EL SEE				
BALLĀNAH, TALLAT AL	RUGE	34 33 N	36 06 E	40802
BALLĀR, ʿAYN AL	SPNG	34 30 N	35 57 E	40802
BALLOÛDI, AÏN SEE BALLŪDĪ, ʿAYN	SPNG	33 51 N	35 51 E	40805
BALLOUDI, NAHR SEE BALLŪDĪ, NAHR	WAD	33 50 N	35 52 E	40805
BALLOÛNÉ SEE BALLŪNAH	PPL	33 57 N	35 40 E	40803
BALLOÛT SEE BALLŪṬ	PK	33 52 N	35 46 E	40803
BALLŪDĪ, ʿAYN	SPNG	33 51 N	35 51 E	40805
BALLOÛT, KHALLET EL SEE				
BALLŪṬ, KHALLAT AL	RVN	33 19 N	35 29 E	40804
BALLOÛT, OUÂDI EL SEE				
BALLŪṬ, WĀDĪ AL	WAD	34 32 N	36 14 E	40802
BALLOÛZ, AÏN SEE BALLŪZ, ʿAYN	SPNG	34 13 N	35 58 E	40802
BALLŪDĪ, NAHR	WAD	33 50 N	35 52 E	40805
BALLŪNAH	PPL	33 57 N	35 40 E	40803
BALLŪNIH SEE BALLŪNAH	PPL	33 57 N	35 40 E	40803
BALLŪṬ	PK	33 52 N	35 46 E	40803
BALLŪṬ, KHALLAT AL	RVN	33 19 N	35 29 E	40804
BALLŪṬ, WĀDĪ AL	WAD	34 32 N	36 14 E	40802
BALLŪZ, ʿAYN	SPNG	34 13 N	35 58 E	40802
BALMAND, DAYR AL	MSTY	34 22 N	35 47 E	40802
BÂLOÛAÂ, OUÂDI EL SEE				
BĀLŪʿAH, WĀDĪ AL	WAD	33 54 N	35 46 E	40803
BÂLOÛAA BALAA SEE BĀLŪʿ BALʿAH	CAVE	34 11 N	35 53 E	40802
BAʿLOUL SEE BAʿLŪL	PPL	33 35 N	35 45 E	40805

APPROVED FOR RELEASE: 2007/02/20: CIA-RDP01-00707R000200060004-7

APPROVED FOR RELEASE: 2007/02/20: CIA-RDP01-00707R000200060004-7

BALQASSOÛN, DAHR SEE				
BALQASŪN, ḌAHR	RDGE	33 22 N	35 18 E	40804
BALQASŪN, ḌAHR	RDGE	33 22 N	35 18 E	40804
BAʿLSHAMĀYĀ SEE BAʿLSHMAYH	PPL	33 49 N	35 38 E	40803
BAʿLSHAMĪYAH SEE BAʿLSHMAYH	PPL	33 49 N	35 38 E	40803
BAʿLSHMAYH	PPL	33 49 N	35 38 E	40803
BAʿLSHMAYH AL JADĪDAH	PPL	33 49 N	35 39 E	40803
BAʿLSHMAYYAH SEE BAʿLSHMAYH	PPL	33 49 N	35 38 E	40803
BAʿLSHMEIH SEE BAʿLSHMAYH	PPL	33 49 N	35 38 E	40803
BĀLŪʿAH, WĀDĪ AL	WAD	33 54 N	35 46 E	40803
BĀLŪʿ BALʿAH	CAVE	34 11 N	35 53 E	40802
BAʿLŪL	PPL	33 35 N	35 45 E	40805
BALVŪ	PPL	33 56 N	35 36 E	40803
BALWAH	PPL	33 49 N	35 32 E	40803
BAMBRĪSĪ, ʿAYN AL	SPNG	34 09 N	35 53 E	40803
BAMBRĪSĪ, WĀDĪ AL	WAD	34 09 N	35 52 E	40803
BAMBRÎSSI, AÎN EL SEE				
BAMBRĪSĪ, ʿAYN AL	SPNG	34 09 N	35 53 E	40803
BAMBRÎSSI, OUÂDI EL SEE				
BAMBRĪSĪ, WĀDĪ AL	WAD	34 09 N	35 52 E	40803
BĀN	PPL	34 17 N	35 57 E	40802
BANAAFOÛL SEE BNAʿFŪL	PPL	33 29 N	35 25 E	40804
BʿANĀN, ʿAYN	SPNG	33 49 N	35 43 E	40803
BANĀT, DAYR AL	MSTY	34 08 N	35 40 E	40803
BANĀT, NABʿ AL	SPNG	34 32 N	36 16 E	40802
BANÂTE, DEIR EL SEE BANĀT, DAYR AL	MSTY	34 08 N	35 40 E	40803
BANĀYĀ, ʿAYN AL	SPNG	34 00 N	35 45 E	40803
BANBRĪSĪ, ʿAYN AL	SPNG	33 50 N	35 46 E	40803
BÂNE SEE BĀN	PPL	34 17 N	35 57 E	40802
BANETE, NAHAA EL SEE				
BANĀT, NABʿ AL	SPNG	34 32 N	36 16 E	40802
BANĪ ḤAYYĀN	PPL	33 15 N	35 29 E	40804
BANĪ ḤAYYĀN, BIRKAT	PND	33 15 N	35 29 E	40804
BANI HEIYAH SEE BANĪ ḤAYYĀN	PPL	33 15 N	35 29 E	40804
BANOUDÉD, OUÂDI SEE				
BʿANQŪDĪN, WĀDĪ	WAD	33 32 N	35 26 E	40804
BANOÛ ROUAÎSSÊT SEE BANŪ RUʿAYSĀT	HLL	33 16 N	35 25 E	40804
BʿANQŪDĪN, ʿAYN	SPNG	33 33 N	35 27 E	40804
BʿANQŪDĪN, WĀDĪ	WAD	33 32 N	35 26 E	40804
BʿĀNŪB AL FAWQĀ	HSE	33 34 N	35 29 E	40804
BʿĀNŪB AT TAḤTĀ	HSE	33 34 N	35 29 E	40804
BANŪ RUʿAYSĀT	HLL	33 16 N	35 25 E	40804
BAOUÂBÉ, QORNET EL SEE				
BAWWĀBAN, QURNAT AL	MT	34 30 N	36 14 E	40802
BAOUADIR, AÎN EL SEE				
BUWAYDIR, ʿAYN AL	SPNG	33 43 N	35 33 E	40803
BAOUÂLÎA, OUÂDI EL SEE				
BAWĀLĪʿ, WĀDĪ AL	WAD	34 10 N	35 42 E	40803
BAOUÂLIH, OUÂDI SEE				
BAWĀLĪʿ, WĀDĪ AL	WAD	34 10 N	35 42 E	40803
BAOUARDCHÉ SEE BIʿWIRTĀ	PPL	33 44 N	35 30 E	40803
BAOUÂRDEHE SEE BIʿWIRTĀ	PPL	33 44 N	35 30 E	40803
BAOUARDIR, AÎN EL SEE				
BUWAYDIR, ʿAYN AL	SPNG	33 43 N	35 33 E	40803
BAOUÂS, OUÂDI EL SEE				
HAWĀʿ, WĀDĪ AL	WAD	34 06 N	36 20 E	40805
BAOUCHRÎYE SEE AL BAWSHARĪYAH	PPL	33 53 N	35 33 E	40803
BAQ, AÎN EL SEE BAQQ, ʿAYN AL	SPNG	34 18 N	36 00 E	40802
BAQ, OUÂDI EL SEE BAQQ, WĀDĪ AL	WAD	33 09 N	35 16 E	40804
BÂQA, AÎN SEE BĀQAH, ʿAYN	SPNG	33 34 N	35 52 E	40805
BAQAAOUÂTA, OUÂDI SEE				
BAQʿAWĀTĀ, WĀDĪ	WAD	34 11 N	35 38 E	40803
BAQAAOUN, KHALÂLI SEE				
BAQʿŪN, KHALĀLĪ	WAD	33 25 N	35 30 E	40804
BAQÂATA SEE BUQʿĀTĀ	PPL	33 40 N	35 36 E	40803
BĀQAH, ʿAYN	SPNG	33 34 N	35 52 E	40805
BAQAOUN ET TAHTA SEE				
BAQʿŪN AT TAḤTĀ	PPL	33 41 N	35 28 E	40803
BAQAR, ʿAYN AL	SPNG	33 26 N	35 20 E	40804

APPROVED FOR RELEASE: 2007/02/20: CIA-RDP01-00707R000200060004-7

APPROVED FOR RELEASE: 2007/02/20: CIA-RDP01-00707R000200060004-7

BAGAR, HARF EL SEE				
MASHRA' ḤARF AL BAQAR	MT	34 19 N	36 03 E	40802
BAGARA, OUÂDI EL SEE				
BAGARAH, WĀDĪ AL	WAD	33 19 N	35 33 E	40804
BAGARAH, ḌAHR AL	PK	33 32 N	35 56 E	40805
BAGARAH, WĀDĪ AL	WAD	33 19 N	35 33 E	40804
BAGARÂIE, AÏN SEE BAKHĀ, 'AYN	SPNG	34 03 N	35 47 E	40803
BAG'AWĀTĀ, WĀDĪ	WAD	34 11 N	35 38 E	40803
BAGÂYA SEE SAYYIDAI EN NAJĀ	CH	34 12 N	35 44 E	40802
BAGÂYA, OUÂDI EL SEF				
FARĀDIS, WĀDĪ AL	WAD	34 11 N	35 44 E	40802
BAGBOÛG SEE BAQBŪQ	CULT	33 18 N	35 13 E	40804
BAGBŪQ	CULT	33 18 N	35 13 E	40804
BAGEL, AÏN EL SEE BAGL, 'AYN AL	SPNG	33 54 N	36 01 E	40805
BAGĪL, NAB' AL	SPNG	34 16 N	35 54 E	40802
BAGĪL, WĀDĪ AL	WAD	34 16 N	35 54 E	40802
BAGIŞMĀYĀ SEE BIQSMAYYĀ	PPL	34 15 N	35 46 E	40802
BAGL, 'AYN AL	SPNG	33 54 N	36 01 E	40805
BAGL, WĀDĪ AL	WAD	34 14 N	35 54 E	40802
BAGLAH, 'AYN AL	SPNG	33 54 N	35 51 E	40803
BAGLÉ, AÏN EL SEE BAGLAH, 'AYN AL	SPNG	33 54 N	35 51 E	40803
B'AGLEEN SEE B'AQLĪN	PPL	33 41 N	35 33 E	40803
B'AGLĪN	PPL	33 41 N	35 33 E	40803
BAGLOÛCH, DEIR SEE BAQLŪSH, DAYR	MSTY	33 59 N	35 39 E	40803
BAGLOÛCH, OUÂDI SEE BAGLŪSH, WĀDĪ	WAD	33 59 N	35 39 E	40803
BAGLŪSH, DAYR	MSTY	33 59 N	35 39 E	40803
BAGLŪSH, WĀDĪ	WAD	33 59 N	35 39 E	40803
BAGQ, 'AYN AL	SPNG	34 18 N	36 00 E	40802
BAGQ, WĀDĪ AL	WAD	33 09 N	35 16 E	40804
BAGRA, DHÂR EL SEE				
BAGARAH, ḌAHR AL	PK	33 32 N	35 56 E	40805
BAGROÛG, CHÎK EL SEE				
BAGRŪG, SHĪK AL	CLF	33 34 N	35 33 E	40804
BAGRŪG, SHĪR AL	CLF	33 34 N	35 33 E	40804
BAGSA, TELL SEE BAQSAH, TALL	HLL	33 27 N	35 27 E	40804
BAGSAH, TALL	HLL	33 27 N	35 27 E	40804
BAGSIMĪYAH SEE BIQSMAYYĀ	PPL	34 15 N	35 46 E	40802
BAGUAR, AÏN EL SEE BAQAR, 'AYN AL	SPNG	33 26 N	35 20 E	40804
BAG'ŪN, KHALĀLĪ	WAD	33 25 N	35 30 E	40804
BAG'ŪN AL FAWQĀ	PPL	33 41 N	35 28 E	40803
BAG'ŪN AT TAḤTĀ	PPL	33 41 N	35 28 E	40803
BAHAACHIT SEE BRA'SHĪT	PPL	33 11 N	35 27 E	40804
BAHĀDHI'Ī, 'AYN AL	SPNG	33 47 N	35 41 E	40803
BAHĀGHĪTH, 'AYN AL	SPNG	33 23 N	35 19 E	40804
BAHĀGHĪTH, TALLAT AL	HLL	33 55 N	35 36 E	40803
BAHĀGHĪTH, WĀDĪ AL (LEBANON), NAḤAL 'IYYON (ISRAEL)	STM	33 13 N	35 36 E	40800
BAHAK, ḌAHR AL	SLP	34 20 N	35 51 E	40802
BAHAK, ḤARF AL	PK	33 54 N	36 17 E	40805
BAHAKAH, 'AYN	SPNG	33 49 N	35 50 E	40805
BAHAKAH, QURNAT AL	MT	34 14 N	36 07 E	40805
BAHAKÉ, HARÎD EL SEE				
BIRAK, 'ARĪḌ AL	MT	34 19 N	36 10 E	40805
BAHAKE, AIN SEE BAHAKAH, 'AYN	SPNG	33 49 N	35 50 E	40805
BAHAKÉ, QORNET EL SEE				
BAHAKAH, QURNAT AL	MT	34 14 N	36 07 E	40805
BAHÂNES, HARF EL SEE				
BAHĀNIS, ḤARF AL	RDGE	33 37 N	35 46 E	40805
BAHANIS, ḤARF AL	RDGE	33 37 N	35 46 E	40805
BAHAG, WĀDĪ	WAD	33 37 N	35 29 E	40803
BAHAGRŪQ, RA'S AL	SPUR	33 51 N	35 48 E	40803
BAHĀWĪ, RU'ŪS AL	HLL	33 20 N	35 21 E	40804
BAHBA'ĀLAH	HLL	34 16 N	35 45 E	40802
BAHBAKAH, TALLAT AL	PK	33 06 N	35 29 E	40804
BAHBAKÉ, TALLET EL SEE				
BAHBAKAH, TALLAT AL	PK	33 06 N	35 29 E	40804
BAHBAR, ḤARF	RDGE	33 42 N	35 39 E	40803
BAHBÂRA SEE BAHBĀRAH	PPL	34 34 N	36 11 E	40802

APPROVED FOR RELEASE: 2007/02/20: CIA-RDP01-00707R000200060004-7

APPROVED FOR RELEASE: 2007/02/20: CIA-RDP01-00707R000200060004-7

BARBĀRAH	PPLA	33 51 N	35 54 E	40R05
BARBĀRAH	PPL	34 34 N	36 11 E	40R02
BARBĀRAH, ḎAHR AL	SPUR	34 16 N	35 45 E	40R02
BARBĀRAH, NAB'	SPNG	33 28 N	35 31 E	40R04
BARBĀRAH, RA'S AL	PT	34 12 N	35 38 E	40R03
BARBĀRAH, WĀDĪ AL	WAD	34 12 N	35 38 E	40R03
BARBARĪS, JŪRAT AL	KRST	34 03 N	35 53 E	40R03
BARBARĪS, WĀDĪ AL	WAD	34 14 N	36 14 E	40R05
BARBARĪS, WĀDĪ AL	WAD	34 17 N	36 12 E	40R02
BARBARÎSS, JUÔREI EL SEE				
BARBARĪS, JŪRAT AL	KRST	34 03 N	35 53 E	40R03
BARBĪR, KHALLAT AL	WAD	33 08 N	35 14 E	40R04
BARBĪS, ḤURŪF	RUGE	34 27 N	36 14 E	40R02
BARBĪS, WĀDĪ	WAD	34 27 N	36 12 E	40R02
BARBOUR, OUADI SEE BURBŪR, WĀDĪ	WAD	33 49 N	35 32 E	40R03
BARCHA, DHOÛR EL SEE				
BARSHĀ, ẒUHŪR AL	SPUR	34 11 N	36 00 E	40R02
BARCHÂ, OUÂDI SEE BARSHĀ, WĀDĪ	WAD	34 37 N	36 07 E	40R02
BARCHA, OUÂDI EL SEE				
BARSHĀ, WĀDĪ AL	WAD	34 08 N	35 58 E	40R03
BARDAUNI, NAHR EL SEE				
BIRDHAWĪ, NAHR AL	CNLI	33 47 N	35 53 E	40R05
BARDAWĪ, NAHR AL SEE				
BIRDHAWĪ, NAHR AL	CNLI	33 47 N	35 53 E	40R05
BARDÉ SEE AL BĀRIDAH	PPL	34 36 N	36 15 E	40R02
BÂRDÉ, AÏN EL SEE BĀRIDAH, 'AYN AL	SPNG	33 26 N	35 34 E	40R04
BÂRDÉ, AÏN EL SEE BĀRIDAH, 'AYN AL	SPNG	33 33 N	35 38 E	40R04
BÂRDÉ, AÏN EL SEE BĀRIDAH, 'AYN AL	SPNG	33 37 N	35 43 E	40R05
BÂRDÉ, AÏN EL SEE BĀRIDAH, 'AYN AL	SPNG	33 44 N	35 41 E	40R03
BÂRDÉ, AÏN EL SEE BĀRIDAH, 'AYN AL	SPNG	33 49 N	35 43 E	40R03
BÂRDÉ, AÏN EL SEE BĀRIDAH, 'AYN AL	SPNG	33 51 N	35 48 E	40R03
BÂRDÉ, SÂGIEI EL SEE				
BĀRIDAH, SĀGIYAT AL	WAD	33 35 N	35 50 E	40R05
BARDÉ, SÂGIEI EL SEE				
BĀRIDAH, SĀGIYAT AL	WAD	33 41 N	35 32 E	40R03
BÂRDI, AÏN EL SEE BĀRIDAH, 'AYN AL	SPNG	33 33 N	35 38 E	40R04
BARDI, AÏN EL SEE BĀRIDAH, 'AYN AL	SPNG	33 51 N	35 48 E	40R03
BARDOÛAA, HARF EL SEE				
BARDŪ', ḤARF AL	RUGE	34 23 N	36 00 E	40R02
BARDŪ', ḤARF AL	RUGE	34 23 N	36 00 E	40R02
BÂRED, AÏN EL SEE FAWWĀR, NAB' AL	SPNG	34 09 N	35 53 E	40R03
BÂRED, AÏN EL SEE BĀRID, 'AYN AL	SPNG	34 09 N	35 54 E	40R03
BÂRED, NAHR EL SEE BĀRID, NAHR AL	STM	34 31 N	35 57 E	40R02
BARLESH SEE BĀRĪSH	PPL	33 16 N	35 21 E	40R04
BAR ELIAS SEE BARR ILYĀS	PPL	33 46 N	35 54 E	40R05
BARGHACH, JOUAR EL SEE				
BARGHASH, JUWAR AL	BSNH	34 23 N	36 18 E	40R05
BARGHASH, JUWAR AL	BSNH	34 23 N	36 18 E	40R05
BARGHOUN SEE BARGHŪN	PPL	34 21 N	35 45 E	40R02
BARGHOÛN, NAHR SEE BARGHŪN, NAHR	WAD	34 20 N	35 44 E	40R02
BARGHOÛT, AÏN SEE BURGHŪTH, 'AYN	SPNG	34 31 N	36 13 E	40R02
BARGHOÛT, NAHR EL SEE				
BURGHŪTH, NAHR AL	STM	33 33 N	35 21 E	40R04
BARGHŪN	PPL	34 21 N	35 45 E	40R02
BARGHŪN, NAHR	WAD	34 20 N	35 44 E	40R02
BARGHUT, NAHR SEE				
BURGHŪTH, NAHR AL	STM	33 33 N	35 21 E	40R04
BARGHŪTH, NAHR SEE				
BURGHŪTH, NAHR AL	STM	33 33 N	35 21 E	40R04
BARHALIOUN SEE BARḤALYŪN	PPL	34 16 N	35 53 E	40R02
BARḤALYŪN	PPL	34 16 N	35 53 E	40R02
BARHDÂDI, KHERPET SEE				
BAGHDĀDĪ, KHIRAB AL	RUIN	34 36 N	36 11 E	40R02
BARHL, HARF EL SEE BAGHL, ḤARF AL	SPUR	34 32 N	36 17 E	40R02
BARHLÂTE, RÂS EL SEE				
MADFŪN, RA'S AL	PT	33 07 N	35 07 E	40R04
BARHLÉ, OUÂDI SEE BAGHLAH, WĀDĪ AL	WAD	33 58 N	36 01 E	40R05

APPROVED FOR RELEASE: 2007/02/20: CIA-RDP01-00707R000200060004-7

APPROVED FOR RELEASE: 2007/02/20: CIA-RDP01-00707R000200060004-7

BÂRÎCH SEE BĀRĪSH	PPL	33 16 N	35 21 E	40804
BÂRICH, AÏN SEE BĀRĪSH, ʿAYN	WLL	33 17 N	35 21 E	40804
BARID, AÏN EL SEE FAWWĀR, NABʿ AL	SPNG	34 09 N	35 53 E	40803
BĀRID, ʿAYN AL	SPNG	34 09 N	35 54 E	40803
BĀRID, NAHR AL	STM	34 31 N	35 57 E	40802
BĀRIDAH, ʿAYN AL	SPNG	33 25 N	35 40 E	40804
BĀRIDAH, ʿAYN AL	SPNG	33 26 N	35 34 E	40804
BĀRIDAH, ʿAYN AL	SPNG	33 33 N	35 38 E	40804
BĀRIDAH, ʿAYN AL	SPNG	33 37 N	35 43 E	40805
BĀRIDAH, ʿAYN AL	SPNG	33 44 N	35 41 E	40803
BĀRIDAH, ʿAYN AL	SPNG	33 49 N	35 43 E	40803
BĀRIDAH, ʿAYN AL	SPNG	33 51 N	35 48 E	40803
BĀRIDAH, SĀQIYAT AL	WAD	33 35 N	35 50 E	40805
BĀRIDAH, SĀQIYAT AL	WAD	33 41 N	35 32 E	40803
BARĪM, ḌAHR	RDGE	33 26 N	35 21 E	40804
BARĪMĀT, JABAL AL	MT	34 25 N	36 12 E	40802
BARĪQAʿ SEE BRAYQIʿ	PPL	33 21 N	35 23 E	40804
BĀRĪSH	PPL	33 16 N	35 21 E	40804
BĀRĪSH, ʿAYN	WLL	33 17 N	35 21 E	40804
BARJĀ	PPL	33 39 N	35 26 E	40803
BARJĀWĪ, KHALLAT AL	RVN	33 36 N	35 44 E	40805
BARLÈ, NAHR EL SEE BAGHLĪ, NAHR AL	WAD	34 34 N	36 09 E	40802
BARNĀSĀ, ḌUHŪR	MT	34 11 N	35 47 E	40802
BÂRŒÛD, AARÎL EL SEE BĀRŪD, ʿARĪḶ AL	PK	33 19 N	35 22 E	40804
BÂRŒÛD, AÏN SEE BĀRŪD, ʿAYN	SPNG	34 15 N	36 02 E	40802
BÂRŒÛD, AÏN SEE BĀRŪD, ʿAYN	SPNG	34 27 N	35 58 E	40802
BÂRŒÛK SEE AL BĀRŪK	PPL	33 42 N	35 41 E	40803
BÂRŒÛK, HORCH EL SEE DALBŪN, ḤURSH	FRST	33 41 N	35 40 E	40803
BARŒUK, JEBEL SEE BĀRŪK, JABAL AL	MT	33 43 N	35 44 E	40803
BÂRŒUK, JEBEL SEE BĀRŪK, JABAL AL	MT	33 46 N	35 45 E	40804
BÂRŒÛK, MARAA EL SEE BĀRŪK, NABʿ AL	SPNG	33 43 N	35 41 E	40803
BÂRŒÛK, NAHR EL SEE BĀRŪK, NAHR AL	STM	33 36 N	35 35 E	40803
BÂRŒÛK, OUÂDI EL SEE BĀRŪK, NAHR AL	STM	33 36 N	35 35 E	40803
BARŒÛQÎYÉ, OUÂLI EL SEE ʿUSHSH, WĀDĪ AL	WAD	33 29 N	35 19 E	40804
BARQ, ʿAYN	SPNG	33 54 N	35 53 E	40805
BARQ, WĀDĪ AL	WAD	33 49 N	36 05 E	40805
BARQĀ	PPL	34 10 N	36 08 E	40805
BARQA, OUÂDI SEE BARQAH, WĀDĪ	WAD	34 09 N	36 06 E	40805
BARQAH, WĀDĪ	WAD	34 09 N	36 06 E	40805
BARQAYEL SEE BIRQĀYIL	PPL	34 29 N	36 02 E	40802
BARQĀYIL SEE BIRQĀYIL	PPL	34 29 N	36 02 E	40802
BARQOÛN SEE BARGHŪN	PPL	34 21 N	35 45 E	40802
BARRĀʾAH, WĀDĪ AL	WAD	34 25 N	36 11 E	40802
BARRĀNĪYAH, ʿAYN AL	SPNG	33 45 N	35 41 E	40803
BARRĀNĪYAH, NABʿAT AL	SPNG	34 28 N	36 07 E	40802
BARRÂNÎYÉ, AÏN EL SEE BARRĀNĪYAH, ʿAYN AL	SPNG	33 45 N	35 41 E	40803
BARRÂNÎYÉ, NABAAT EL SEE BARRĀNĪYAH, NABʿAT AL	SPNG	34 28 N	36 07 E	40802
BARRÂYÉ, OUÂDI EL SEE BARRĀʾAH, WĀDĪ AL	WAD	34 25 N	36 11 E	40802
BARR ELIÂS SEE BARR ILYĀS	PPL	33 46 N	35 54 E	40805
BARRIET JÂBER, DAHR SEE BARRĪYAT JĀBIR, ḌAHR	RDGE	33 16 N	35 22 E	40804
BARR ILYĀS	PPL	33 46 N	35 54 E	40805
BARRIM, DAHR SEE BARĪM, ḌAHR	RDGE	33 26 N	35 21 E	40804
BARRĪYAH, ʿARABAT AL	WAD	34 22 N	35 47 E	40802
BARRĪYAT JĀBIR, ḌAHR	RDGE	33 16 N	35 22 E	40804
BARRÎYÉ, AARBET EL SEE BARRĪYAH, ʿARABAT AL	WAD	34 22 N	35 47 E	40803
BARRŒÛG, AÏN SEE BARRŪG, ʿAYN	SPNG	33 36 N	35 56 E	40805
BARRŪG, ʿAYN	SPNG	33 36 N	35 56 E	40805
BARSĀ	PPL	34 23 N	35 50 E	40802

APPROVED FOR RELEASE: 2007/02/20: CIA-RDP01-00707R000200060004-7

APPROVED FOR RELEASE: 2007/02/20: CIA-RDP01-00707R000200060004-7

BARSĀ, ḤURSH	SCRB	34 23 N	35 49 E	40802
BARSA, NAHR EL SEE HĀB, WĀDĪ	WAD	34 25 N	35 49 E	40802
BARSA, OUÂDI SEE NAKHLAH, WĀDĪ AN	WAD	34 23 N	35 50 E	40802
BARṢAH SEE BARSĀ	PPL	34 23 N	35 50 E	40802
BARṢAH, NAHR AL SEE HĀB, WĀDĪ	WAD	34 25 N	35 49 E	40802
BARSAYSĀ	PPL	34 07 N	35 47 E	40803
BARSHĀ, ḌUHŪR AL	SPUR	34 11 N	36 00 E	40802
BARSHĀ, WĀDĪ	WAD	34 37 N	36 07 E	40802
BARSHĀ, WĀDĪ AL	WAD	34 08 N	35 58 E	40803
BARTĪ	PPL	33 31 N	35 29 E	40804
BĀRŪL, ʿARĪḌ AL	PK	33 19 N	35 22 E	40804
BĀRŪD, ʿAYN	SPNG	34 15 N	36 02 E	40802
BĀRŪD, ʿAYN	SPNG	34 27 N	35 58 E	40802
BARUH, NAHR SEE BĀRŪK, NAHR AL	STM	33 36 N	35 35 E	40803
BARUK SEE AL BĀRŪK	PPL	33 42 N	35 41 E	40803
BĀRŪK, JABAL AL	MT	33 43 N	35 44 E	40803
BĀRŪK, JABAL AL	MT	33 46 N	35 45 E	40804
BĀRŪK, NABʿ AL	SPNG	33 43 N	35 41 E	40803
BĀRŪK, NAHR AL	STM	33 36 N	35 35 E	40803
BARZAOUN, KHALLET EL SEE BARZAʿŪN, KHALLAT AL	WAD	33 22 N	35 25 E	40804
BARZAQ, TALLAT	HLL	34 35 N	36 15 E	40802
BARZAQĪN	PPL	34 13 N	35 39 E	40802
BARZAQĪN, WĀDĪ	WAD	34 13 N	35 39 E	40802
BARZGAÎN, OUÂDI SEE BARZAQĪN, WĀDĪ	WAD	34 13 N	35 39 E	40802
BARZAʿŪN, KHALLAT AL	WAD	33 22 N	35 25 E	40804
BASĀMINAH, KHALLAT AL	WAD	33 14 N	35 16 E	40804
BASĀTĪN, ʿAYN AL	SPNG	33 34 N	35 35 E	40804
BASĀTĪN, ʿAYN AL	SPNG	33 51 N	35 42 E	40803
BASĀTĪN, ʿAYN AL	SPNG	34 33 N	36 03 E	40802
BASĀTĪN, ʿAYN AL	WLL	33 19 N	35 25 E	40804
BASĀTĪN AL ʿUṢĪ	PPL	34 14 N	35 49 E	40802
BASBLENA SEE BASBĪNĀ	PPL	34 14 N	35 42 E	40802
BASBĪNĀ	PPL	34 14 N	35 42 E	40802
BĀSHĀ, BIRKAT AL	PNDI	34 12 N	36 02 E	40802
BĀSHĀ, JISR AL	BDG	33 52 N	35 32 E	40803
BASHARRĪ SEE BSHARRĪ	PPL	34 15 N	36 01 E	40802
BASHĪR, KHALLAT	WAD	33 06 N	35 15 E	40804
BASHĪR, ʿUYŪN AL	SPNG	33 52 N	36 13 E	40805
BASHMAYA SEE HAʿLSHMAYH	PPL	33 49 N	35 38 E	40803
BASHGĀYĀ, ʿAKĪḌ	RDGE	34 28 N	36 02 E	40802
BASHRĪḤĀ, SĀGIYAT	WAD	33 45 N	35 40 E	40803
BASHTALĪDĀ SEE BASHTALĪDAH	PPL	34 08 N	35 43 E	40803
BASHTALĪDAH	PPL	34 08 N	35 43 E	40803
BASHTALĪDAH, ḌAHR	MT	34 08 N	35 44 E	40803
BASHTĀYIL	PPL	34 24 N	35 59 E	40802
BASHTLEEDIH SEE BASHTALĪDAH	PPL	34 08 N	35 43 E	40803
BASHTŪDĀR	PPL	34 13 N	35 49 E	40802
BASHŪRA SEE AL BĀSHŪRAH	PPLA	33 53 N	35 30 E	40801
BĀṢĪL, JABAL	MT	33 08 N	35 17 E	40804
BĀSĪL, QURNAT	HLL	34 23 N	36 17 E	40805
BĀṢĪL, WĀDĪ	WAD	33 08 N	35 17 E	40804
BAʿĀṢĪR	PPL	33 40 N	35 26 E	40803
BASĪR, WĀDĪ	WAD	33 37 N	35 29 E	40803
BAṢĪRAH, ḌAHR AL	HLL	33 55 N	35 41 E	40803
BAṢĪṢ, WĀDĪ AL	WAD	33 24 N	35 40 E	40804
BASKINTĀ SEE BISKINTĀ	PPL	33 57 N	35 48 E	40803
BASLOUKITE SEE BASLŪQĪT	PPL	34 18 N	35 58 E	40802
BASLOÛQÎT SEE BASLŪQĪT	PPL	34 18 N	35 58 E	40802
BASLOÛQÎTE SEE BASLŪQĪT	PPL	34 18 N	35 58 E	40802
BASLŪQĪT	PPL	34 18 N	35 58 E	40802
BASRÂOUÉ, TALLET EL SEE BAṢRĀWĪ, TALLAT AL	HLL	34 12 N	36 20 E	40805
BAṢRĀWĪ, TALLAT AL	HLL	34 12 N	36 20 E	40805
BASRĪN SEE BSIRRĪN	PPL	33 46 N	35 38 E	40803
BASROUN SEE BAZʿŪN	PPL	34 14 N	35 59 E	40802

APPROVED FOR RELEASE: 2007/02/20: CIA-RDP01-00707R000200060004-7

APPROVED FOR RELEASE: 2007/02/20: CIA-RDP01-00707R000200060004-7

BASS, GORNET EL SEE				
JAMAL, GURNAT AL	MT	34 13 N	36 04 E	40805
BAṢṢ, ṬĀḤŪN AL	ML	34 29 N	35 58 E	40802
BASSA, OUÂDI SEE BAḤṢAH, WĀDĪ AL	WAD	34 24 N	35 52 E	40802
BÂSSAÏYA, AÏN SEE				
KAFR KHĀNAH, ʿAYN	SPNG	33 22 N	35 41 E	40804
BAṢṢĀR, ḌAHR	HLL	33 23 N	35 19 E	40804
BAṢṢĀR, WĀDĪ	WAD	33 34 N	35 49 E	40805
BASSÎL, JEBEL SEE BĀṢĪL, JABAL	MT	33 08 N	35 17 E	40804
BÂSSÎL, OUÂDI SEE BĀṢĪL, WĀDĪ	WAD	33 08 N	35 17 E	40804
BASSIL, OUADI SEE BAGO, WĀDĪ AL	WAD	33 09 N	35 16 E	40804
BÂSSÎL, GORNET SEE BĀSĪL, QURNAT	HLL	34 23 N	36 17 E	40805
BASṬ, ʿURḌĀN AL	MT	33 43 N	35 41 E	40803
BASTĀ, ʿAYN	SPNG	33 53 N	35 59 E	40805
BASTA, JEBEL EL SEE				
BASṬAH, JABAL AL	RUGE	33 36 N	35 47 E	40805
BASTA, OUÂDI SEE BASTĀ, WĀDĪ	WAD	33 53 N	35 57 E	40805
BASTĀ, WĀDĪ	WAD	33 53 N	35 57 E	40805
BASṬAH, JABAL AL	RUGE	33 36 N	35 47 E	40805
BASŪS SEE BSŪS	PPL	33 49 N	35 35 E	40803
BAṬĀḤĪ MARJḤĪN	SLP	34 24 N	36 15 E	40805
BÂTÂHI MARJ HÎNE SEE				
BAṬĀḤĪ MARJḤĪN	SLP	34 24 N	36 15 E	40805
BAṬAL, WĀDĪ AL	WAD	34 08 N	36 06 E	40805
BĀṬ AL QALʿAH	HLL	33 22 N	35 21 E	40804
BATÂRA SEE KHALĀYĀ AR RAML	PPL	34 10 N	35 52 E	40803
BATÂRA, OUÂDI SEE BAʿTĀRAH, WĀDĪ	WAD	34 10 N	35 52 E	40803
BAʿTĀRAH	PPL	34 09 N	35 52 E	40803
BAʿTĀRAH, ʿAWĪD	SLP	34 10 N	35 52 E	40803
BAʿTĀRAH, JABAL	MT	34 09 N	35 51 E	40803
BAʿTĀRAH, WĀDĪ	WAD	34 10 N	35 52 E	40803
BATARRĀM SEE BṬURRĀM	PPL	34 20 N	35 49 E	40802
BÂTÉ, AWÎD EL SEE				
MUZAYBILAH, JABAL AL	MT	33 37 N	35 50 E	40805
BÂT EL QALAÂ SEE BĀṬ AL QALʿAH	HLL	33 22 N	35 21 E	40804
BATEN AABDALLA, JABAL SEE				
BAṬN ʿABD ALLĀH, JABAL	HLL	33 08 N	35 29 E	40804
BÂTE QALAA, TELL SEE BĀṬ AL QALʿAH	HLL	33 22 N	35 21 E	40804
BÂTER SEE BĀTIR ASH SHŪF	PPL	33 36 N	35 37 E	40803
BÂTER, OUÂDI SEE BĀTIR, WĀDĪ	STM	33 36 N	35 36 E	40803
BÂTER ECH CHOUF SEE BĀTIR ASH SHŪF	PPL	33 36 N	35 37 E	40803
BATHA SEE BAṬḤAH	PPL	34 13 N	35 52 E	40802
BATHA SEE BAṬḤAH	HLL	34 12 N	35 49 E	40802
BAṬḤĀʾ	PPL	33 59 N	35 40 E	40803
BATHA, DAHR EL SEE BAṬḤAH, ḌAHR AL	RUGE	34 10 N	35 40 E	40803
BATHA, DAHR EL SEE BAṬḤAH, ḌAHR AL	SPUR	34 05 N	36 16 E	40805
BATHA, OUÂDI EL SEE				
BAṬḤAH, WĀDĪ AL	WAD	34 06 N	36 14 E	40805
BAṬḤAH	PPL	34 13 N	35 52 E	40802
BAṬḤAH	HLL	34 12 N	35 49 E	40802
BAṬḤAH, ḌAHR AL	RUGE	34 10 N	35 40 E	40803
BAṬḤAH, ḌAHR AL	SPUR	34 05 N	36 16 E	40805
BAṬḤAH, WĀDĪ AL	WAD	34 06 N	36 14 E	40805
BAṬḤAT AL LAWZ	RUGE	34 10 N	36 04 E	40805
BAṬḤAT DARWĪSH	RUGE	34 09 N	35 51 E	40803
BATHET DAROUÎCH SEE BAṬḤAT DARWĪSH	RUGE	34 09 N	35 51 E	40803
BATHET EL LAOUZ SEE BAṬḤAT AL LAWZ	RUGE	34 10 N	36 04 E	40805
BATHÎCH SEE BAṬḤĪSH	PK	34 32 N	36 06 E	40802
BAṬḤĪSH	PK	34 32 N	36 06 E	40802
BĀṬĪ, ʿARĪḌ AL	SLP	33 37 N	35 50 E	40805
BATIÉ, AÏN EL SEE BĀṬIYAH, ʿAYN AL	SPNG	34 11 N	35 56 E	40802
BATIÉ, AÏN EL SEE RIJĀMAH, ʿAYN AR	SPNG	34 11 N	35 56 E	40802
BATIR SEE BĀTIR ASH SHŪF	PPL	33 36 N	35 37 E	40803
BĀTIR, WĀDĪ	STM	33 36 N	35 36 E	40803
BĀTIR ASH SHŪF	PPL	33 36 N	35 37 E	40803
BĀṬIYAH, ʿAYN AL	SPNG	34 11 N	35 56 E	40802
BATLOUN SEE BATLŪN	PPL	33 42 N	35 39 E	40803

APPROVED FOR RELEASE: 2007/02/20: CIA-RDP01-00707R000200060004-7

APPROVED FOR RELEASE: 2007/02/20: CIA-RDP01-00707R000200060004-7

BATLOÛN SEE BAṬALLŪN	PPL	33 47 N	35 38 E	40803
BATLOÛN, DAHR SEE BATLŪN, ḌAHR	MT	33 41 N	35 38 E	40803
BATLŪN	PPL	33 42 N	35 39 E	40803
BAṬLŪN SEE BAṬALLŪN	PPL	33 47 N	35 38 E	40803
BATLŪN, ḌAHR	MT	33 41 N	35 38 E	40803
BATMA SEE BUṬMAH	PPL	33 40 N	35 37 E	40803
BAṬNĀ, BI'R	WLL	33 30 N	35 23 E	40804
BAṬNĀ, ḌAHR	HLL	33 30 N	35 23 E	40804
BAṬN 'ABD ALLĀH, JABAL	HLL	33 08 N	35 29 E	40804
BATOULAY SEE BĀTŪLAYH	PPL	33 14 N	35 15 E	40804
BÂTOÛLÎYÉ SEE BĀTŪLAYH	PPL	33 14 N	35 15 E	40804
BATOUN, CHOUÂR SEE BAṬŪN, SHUWĀR	MT	33 34 N	35 36 E	40803
BATOUN, OUÂDI SEE BAṬŪN, WĀDĪ	WAD	33 33 N	35 36 E	40803
BATOÛR, AÏN SEE KATTŪR, 'AYN	SPNG	34 09 N	35 52 E	40803
BÂTOÛRA, DHOÛR EL SEE				
BĀṬŪRAH, ḌUHŪR AL	SPUR	33 55 N	35 44 E	40803
BAṬRAK, 'AYN AL	SPNG	34 08 N	35 51 E	40803
BAṬRAKĪYAH, ḌAHR AL	SPUR	34 26 N	35 53 E	40802
BATRAKÎYÉ, DAHR EL SEE				
BAṬRAKĪYAH, ḌAHR AL	SPUR	34 26 N	36 53 E	40802
BATROUN SEE BATRŪN, QAḌĀ' AL	ADMD	34 14 N	35 50 E	40802
BATROÛN SEE AL BATRŪN	PPL	34 15 N	35 39 E	40802
BATROÛMÎNE SEE BATRŪMĪN	PPL	34 22 N	35 49 E	40802
BATRŪMĪN	PPL	34 22 N	35 49 E	40802
BATRŪMŪN SEE BATRŪMĪN	PPL	34 22 N	35 49 E	40802
BATRŪN SEE AL BATRŪN	PPL	34 15 N	35 39 E	40802
BATRŪN, QAḌĀ' AL (LONG FORM),				
AL BATRŪN (SHORT FORM)	ADMD	34 14 N	35 50 E	40802
BĀTŪLAYH	PPL	33 14 N	35 15 E	40804
BAṬŪN, SHUWĀR	MT	33 34 N	35 36 E	40803
BAṬŪN, WĀDĪ	WAD	33 33 N	35 36 E	40803
BĀṬŪRAH, ḌUHŪR AL	SPUR	33 55 N	35 44 E	40803
BĀ'ŪṢ, ḌUHŪR	MT	34 04 N	36 22 E	40805
BAWĀLĪ', 'AYN AL	SPNG	34 16 N	36 00 E	40802
BAWĀLĪ', WĀDĪ AL	WAD	34 10 N	35 42 E	40803
BAWĀLĪ', WĀDĪ AL	WAD	34 13 N	35 45 E	40802
BAWĀRIJ	PPL	33 49 N	35 49 E	40805
BA'WARTĀ SEE BI'WIRTĀ	PPL	33 44 N	35 30 E	40803
BA'WARTAH SEE BI'WIRTĀ	PPL	33 44 N	35 30 E	40803
BAWĀṬIN, RU'ŪS AL	MT	34 21 N	36 16 E	40805
BAWĀṬIN AS SĪYĀD	MT	34 21 N	36 18 E	40805
BA'WIRTAH SEE BI'WIRTĀ	PPL	33 44 N	35 30 E	40803
BAWSHIRĪYIH SEE AL BAWSHARĪYAH	PPL	33 53 N	35 33 E	40803
BAWWĀBAH, QUKNAT AL	MT	34 30 N	36 14 E	40802
BAWWĀBAH, QUKNAT AL	PK	34 19 N	36 06 E	40802
BĀY, TALL AL	HLL	33 07 N	35 14 E	40804
BAYA, OUÂDI EL SEE				
FARĀDĪS, WĀDĪ AL	WAD	34 11 N	35 44 E	40802
BAYĀḌ, 'AYN AL	SPNG	33 26 N	35 31 E	40804
BAYĀḌ, 'AYN AL	SPNG	33 30 N	35 52 E	40805
BAYĀḌ, 'AYN AL	SPNG	33 31 N	35 29 E	40804
BAYĀḌ, 'AYN AL	SPNG	33 35 N	35 55 E	40805
BAYĀḌ, ḌUHŪR AL	RDGE	33 08 N	35 26 E	40804
BAYĀḌ, RA'S AL	HLL	33 38 N	35 27 E	40803
BAYĀḌ, WĀDĪ	WAD	33 44 N	35 30 E	40803
BAYĀḌ, WĀDĪ AL	WAD	33 11 N	35 17 E	40804
BAYĀḌ, WĀDĪ AL	WAD	33 13 N	35 29 E	40804
BAYĀḌ, WĀDĪ AL	WAD	33 51 N	35 56 E	40805
BAYÂDA SEE AL BAYYĀḌ	PPL	33 12 N	35 19 E	40804
BAYÂDA SEE ḤAYY ASH SHĀMĪ	PPL	34 07 N	35 40 E	40803
BAYADA, RAS EL SEE				
BAYYĀḌAH, RA'S AL	HDLD	33 10 N	35 10 E	40804
BAYĀḌAH SEE AL BAYYĀḌ	PPL	33 12 N	35 19 E	40804
BAYĀḌAH, KURŪM AL	VIN	33 41 N	35 53 E	40805
BAYĀḌAH, NAB' AL	SNG	33 49 N	35 49 E	40805
BAYĀḌAH, WĀDĪ AL	WAD	33 47 N	35 45 E	40803

APPROVED FOR RELEASE: 2007/02/20: CIA-RDP01-00707R000200060004-7

APPROVED FOR RELEASE: 2007/02/20: CIA-RDP01-00707R000200060004-7

BLANK PAGE

APPROVED FOR RELEASE: 2007/02/20: CIA-RDP01-00707R000200060004-7

APPROVED FOR RELEASE: 2007/02/20: CIA-RDP01-00707R000200060004-7

-CONTINUED-

APPROVED FOR RELEASE: 2007/02/20: CIA-RDP01-00707R000200060004-7

APPROVED FOR RELEASE: 2007/02/20: CIA-RDP01-00707R000200060004-7

GAZETTEER

LEBANON

4 OF 15

FSTC

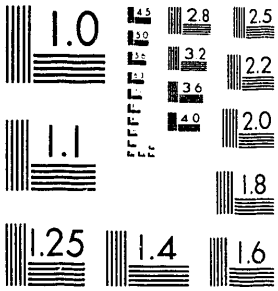

MICROCOPY RESOLUTION TEST CHART
NATIONAL BUREAU OF STANDARDS-1963-A

XST HQ FORM 58 (13 FEB 80)

APPROVED FOR RELEASE: 2007/02/20: CIA-RDP01-00707R000200060004-7

APPROVED FOR RELEASE: 2007/02/20: CIA-RDP01-00707R000200060004-7

BAYADE SEE ḤAYY ASH SHĀMĪ	PPL	34 07 N	35 40 E	40803
BAYÂDER, AÏN EL SEE				
BAYĀDIR, ʿAYN AL	SPNG	33 51 N	36 04 E	40805
BAYADER, AÏN EL SEE				
BAYĀDIR, ʿAYN AL	SPNG	33 54 N	35 58 E	40805
BAYÂDER, AÏN EL SEE				
BAYĀDIR, ʿAYN AL	WLL	33 58 N	36 01 E	40805
BAYÂDER, DAHR EL SEE				
BAYĀDIR, ḎAHR AL	SPUR	33 55 N	36 01 E	40805
BAYADER BEIT KÂDEM SEE				
BAYĀDIR BAYT GĀDIM	SPUR	34 20 N	36 14 E	40802
BAYĀDIR, ʿAYN AL	SPNG	33 33 N	35 51 E	40805
BAYĀDIR, ʿAYN AL	SPNG	33 51 N	36 04 E	40805
BAYĀDIR, ʿAYN AL	SPNG	33 54 N	35 58 E	40805
BAYĀDIR, ʿAYN AL	WLL	33 58 N	36 01 E	40805
BAYĀDIR, ḎAHR AL	SPUR	33 55 N	36 01 E	40805
BAYĀDIR, ḎUHŪR AL	HLL	33 32 N	35 42 E	40805
BAYĀDIR, KHALLAT AL	RVR	33 25 N	35 38 E	40804
BAYĀDIR, TALLAT AL	HLL	33 20 N	35 40 E	40804
BAYĀDIR, WĀDĪ AL	WAD	34 20 N	35 48 E	40802
BAYĀDIR AḎ ḎAHR, GURNAT	HLL	34 21 N	36 16 E	40805
BAYĀDIR AL BIRAK	MT	34 20 N	35 57 E	40802
BAYĀDIR BALLŪZĪ	MT	33 40 N	35 52 E	40805
BAYĀDIR BAYT GĀDIM	SPUR	34 20 N	36 14 E	40802
BAYĀDIR RISHʿĪN	PPL	34 23 N	35 55 E	40802
BAYAKKA, JEBEL SEE				
BAYYĀḎAH, JABAL AL	MT	33 35 N	35 54 E	40805
BAYÂRA, AÏN EL SEE				
BAYYĀRAH, ʿAYN AL	SPNG	33 22 N	35 30 E	40804
BAYḎĀʾ, ʿAYN AL	SPNG	33 46 N	35 57 E	40805
BAYḎĀʾ, ʿAYN AL	SPNG	34 22 N	36 11 E	40802
BAYḎĀʾ, ʿAYN AL	SPNG	34 26 N	36 10 E	40802
BAYḎĀʾ, ʿAYN AL	SPNG	34 30 N	36 17 E	40802
BAYḎĀʾ, KHALLAT AL	WAD	33 12 N	35 22 E	40804
BAYḎĀʾ, GURNAT AL	MT	34 00 N	35 43 E	40803
BAYḎAH, ʿAYN AL	SPNG	33 55 N	35 58 E	40805
BAYḎAH, ʿAYN AL	SPNG	34 03 N	36 07 E	40805
BAYḎAH, ʿAYN AL	SPNG	34 28 N	35 56 E	40802
BAYḎAH, ʿAYN AL	SPNG	34 29 N	36 03 E	40802
BAYḎAH, ʿAYN AL	SPNG	34 31 N	35 59 E	40802
BAYḎAH, WĀDĪ AL	WAD	33 55 N	35 59 E	40805
BAYḎAH, WĀDĪ AL	WAD	34 12 N	35 57 E	40802
BAYDAR, ʿAYN	SPNG	33 48 N	35 50 E	40805
BAYDAR, ʿAYN AL	WLL	34 24 N	36 14 E	40805
BAYDAR, BIRKAT AL	PGOL	33 38 N	35 49 E	40805
BAYDAR, ḎAHR AL	HLL	33 09 N	35 13 E	40804
BAYDAR, ḎAHR AL	HLL	33 20 N	35 30 E	40804
BAYDAR, ḎAHR AL	RDGE	33 30 N	35 24 E	40804
BAYDAR, ḎAHR AL	RDGE	33 44 N	35 58 E	40805
BAYDAR, JABAL AL	MT	34 07 N	35 59 E	40800
BAYDAR, NAHʿAT AL	SPNG	33 36 N	35 54 E	40805
BAYDAR, WĀDĪ AL	WAD	34 20 N	36 14 E	40805
BAYDAR ABŪ ḲĪYĀT	HLL	34 27 N	36 02 E	40802
BAYDAR AD DAʿĀḤĪ	MT	33 56 N	36 00 E	40805
BAYDAR AL ʿAGAS, ḎAHRAT	SPUR	33 38 N	35 53 E	40805
BAYDAR AL BALĀṬ	SLP	34 17 N	35 51 E	40802
BAYDAR AL FAGʿĀNĪ, TALL	HLL	33 17 N	35 32 E	40804
BAYDAR AL ḤĀʾIK	MT	34 22 N	36 05 E	40802
BAYDAR AL ḤAMMĀRAH, KHALLAT	WAD	33 22 N	35 29 E	40804
BAYDAR AL ḤAKF	MT	34 32 N	36 19 E	40802
BAYDAR AL HAWĀʾ, ḤURSH	FRST	33 31 N	35 33 E	40803
BAYDAR AL KSĀR, ḎAHR	RDGE	33 28 N	35 26 E	40804
BAYDAR AL MAHRŪG	HLL	34 27 N	35 59 E	40802
BAYDAR AR RAML	PPL	33 41 N	35 31 E	40803
BAYDAR ʿARŪBIYĀ	RDGE	34 22 N	35 59 E	40802
BAYDAR AS SARJ	SPUR	34 24 N	36 00 E	40802
BAYDAR AS SAṬĪḤ	WAD	33 11 N	35 19 E	40804

APPROVED FOR RELEASE: 2007/02/20: CIA-RDP01-00707R000200060004-7

APPROVED FOR RELEASE: 2007/02/20: CIA-RDP01-00707R000200060004-7

BAYDAR AṢ ṢULAYYIB	RUGL	34 22 N	36 00 E	40802
BAYDAR DANDASH	HLL	34 19 N	36 13 E	40805
BAYDAR ED DEAALCI SEE				
BAYDAR AD DAʿĀWĪ	MT	33 56 N	36 00 E	40805
BAYDAR ḤUMAYL	MT	33 12 N	35 27 E	40804
BAYDAR ʿIGĀH AS SINDIYĀNAH	PASS	33 32 N	35 37 E	40804
ʿBAYH	PPL	33 44 N	35 31 E	40803
BAYN SEE BAYNŪ	PPL	34 32 N	36 11 E	40802
BAYN AL KURŪM	WAD	33 53 N	36 07 E	40805
BAYN AN NUHŪR	PPL	34 01 N	35 49 E	40803
BAYN AR RUʾŪS	HLL	33 12 N	35 19 E	40804
BAYNŪ	PPL	34 32 N	36 11 E	40802
BAYNŪ, ḌAHR	MT	34 33 N	36 11 E	40802
BAYQŪN	PPL	33 37 N	35 35 E	40803
BAYQŪN, JABAL	MT	33 37 N	35 34 E	40803
BAYRŪT (ARABIC),				
BEIRUT (CONVENTIONAL)	PPL	33 53 N	35 30 E	40801
BAYRŪT, MUḤĀFAẒAT	ADMD	33 56 N	35 30 E	40801
BAYRŪT, NAHR	STM	33 34 N	35 32 E	40801
BAYRŪT, RAʾS	CAPL	33 54 N	35 28 E	40801
BAYSSOUR SEE BAYṢŪR	PPL	33 32 N	35 27 E	40804
BAYṢŪR	PPL	33 32 N	35 27 E	40804
BAYṢŪR	PPL	33 46 N	35 34 E	40803
BAYT, SHIʿB AL	WAD	34 11 N	36 10 E	40805
BAYT ABŪ AMĪN, ḌAHR	MT	34 22 N	35 58 E	40802
BAYT ABŪ ISḤĀQ	CH	34 16 N	35 52 E	40802
BAYT AD DAWWĀRAH, JABAL	MT	33 13 N	35 24 E	40804
BAYT AD DĪN	PPL	33 42 N	35 35 E	40803
BAYT AD DĪN, ḌUHŪR	HLL	33 41 N	35 35 E	40803
BAYT AL ʿARAB	PPL	34 26 N	36 00 E	40802
BAYT AL BADAWĪYAH	CULT	33 42 N	35 51 E	40805
BAYT AL BAYRŪTĪ, ḤARF	CLF	34 05 N	35 50 E	40803
BAYT AL BŪMAH	PPL	34 05 N	35 39 E	40803
BAYT AL FAQS	PPL	34 24 N	36 03 E	40802
BAYT AL ḤAJJ	PPL	34 34 N	36 06 E	40802
BAYT AL ḤAJJ, ʿAHĪḌ	SLP	33 32 N	35 26 E	40804
BAYT AL ḤARĀGISAH	HSE	34 24 N	35 56 E	40802
BAYT AL ḤAWSH	PPL	34 29 N	36 00 E	40802
BAYT AL ḤUSHAYKĪ, WĀDĪ	WAD	33 49 N	35 52 E	40805
BAYT AL KHARKŪB	RUGE	33 20 N	35 17 E	40804
BAYT AL KHAYYĀṬ, WĀDĪ	RVN	33 51 N	35 53 E	40805
BAYT AL KHŪRĪ, ṬĀḤŪN	ML	34 20 N	35 57 E	40802
BAYT AL KŪKŪ	PPL	33 55 N	35 38 E	40803
BAYT ʿALLĀM	PPL	34 23 N	36 14 E	40805
BAYT AL MAHDĪ	PPL	34 01 N	35 46 E	40803
BAYT AL QAṬṬĪN, ḌAHR	MT	33 54 N	35 52 E	40805
BAYṬĀR, KHALĀLĪ AL	WAD	33 26 N	35 29 E	40804
BAYT ʿARAB SEE BAYT AL ʿARAB	PPL	34 26 N	36 00 E	40802
BAYT ASH SHAʿʿĀR	PPL	33 56 N	35 37 E	40803
BAYT ASH SHĀʿIK	PPL	34 11 N	35 53 E	40802
BAYT ASH SHĀMĪ, MAṬḤANAT	ML	33 34 N	35 27 E	40803
BAYT ASH SHAQĪF	AKEA	33 24 N	35 21 E	40804
BAYT ASH SHIʿĀK	PPL	34 16 N	35 50 E	40802
BAYT ʿASSĀF, ḌAHR	HLL	34 18 N	35 50 E	40802
BAYT AS SĀTĪTĪ	RUIN	34 08 N	36 07 E	40805
BAYT AS SĀTĪTĪ, BIʾR	WLL	34 09 N	36 07 E	40805
BAYT AS SĀTĪTĪ, JABAL	MT	34 09 N	36 06 E	40805
BAYT ʿAṬĀʾ ALLĀH, KHALLAT	WAD	33 47 N	35 44 E	40803
BAYT AṬ ṬUFAYLAH	PPL	34 03 N	36 14 E	40805
BAYT ʿAWKAR	PPL	34 26 N	35 55 E	40802
BAYT AYYŪB	PPL	34 28 N	36 10 E	40802
BAYT AZ ZAḤLAH	PPL	34 29 N	36 06 E	40802
BAYT BAKKŪR	PPL	34 24 N	35 58 E	40802
BAYT BLĀḤIS, WĀDĪ	WAD	34 17 N	35 56 E	40802
BAYT CHEHAB SEE BAYT SHABĀB	PPL	33 56 N	35 40 E	40803
BAYT DĀWŪD	PPL	34 23 N	35 58 E	40802

APPROVED FOR RELEASE: 2007/02/20: CIA-RDP01-00707R000200060004-7

APPROVED FOR RELEASE: 2007/02/20: CIA-RDP01-00707R000200060004-7

BAYT DĀWUD	PPL	34 31 N	36 10 E	40R02
BAYT DUWĀRAH SEE				
BAYT AD DAWWĀRAH, JABAL	MT	33 13 N	35 24 E	40R04
BAYT DUWAYDĀR, WĀDĪ	WAD	33 32 N	35 45 E	40R05
BAYT ḤABASHĪ	PPL	34 09 N	36 06 E	40R05
BAYT ḤABASHĪ, GURNAT	PK	34 09 N	36 06 E	40R05
BAYT ḤABBĀG	PPL	34 10 N	35 43 E	40R03
BAYT ḤADDĀD, NAB'	SPNG	34 20 N	35 45 E	40R02
BAYT ḤĀJJ SEE BAYT AL ḤĀJJ	PPL	34 34 N	36 06 E	40R02
BAYT ḤAMZAH, MAṬḤANAT	ML	34 27 N	36 05 E	40R02
BAYT ḤASAN ḤUSAYN	PPL	34 19 N	36 18 E	40R05
BAYT ḤASNĀ	PPL	34 23 N	35 58 E	40R02
BAYT ḤĀWĪK	PPL	34 25 N	36 04 E	40R02
BAYT ḤĀWĪK	PPL	34 26 N	36 04 E	40R02
BAYT ḤAYDAR, SHI'B	WAD	34 11 N	36 18 E	40R05
BAYT HAYDŪS, 'ARĪḌ	SLP	33 08 N	35 18 E	40R04
BAYT HIRĪ	PPL	34 26 N	35 28 E	40R05
BAYT ḤUTMĀN	PPL	34 24 N	35 59 E	40R02
BAYT 'ĪD	PPL	33 59 N	35 42 E	40R03
BAYTĪMĀ, NAB'AT	SPNG	33 38 N	35 55 E	40R05
BAYTĪMĀ, WĀDĪ	WAD	33 37 N	35 51 E	40R05
BAYT ISBAR, MAZRA'AT	FRM	33 27 N	35 43 E	40R04
BAYT JĪDĀ	PPL	34 24 N	36 01 E	40R02
BAYT KANJ	HSE	34 25 N	36 00 E	40R02
BAYT KHALĪFAH, ḌAHR	RUGE	34 12 N	35 48 E	40R02
BAYT KHALĪL	PPL	34 32 N	36 13 E	40R02
BAYT KHĀṮIR, WĀDĪ	WAD	33 39 N	35 43 E	40R00
BAYT KURAYDĪ	PPL	33 57 N	35 39 E	40R03
BAYT LAHYĀ	PPL	33 29 N	35 48 E	40R05
BAYT LĪF	PPL	33 08 N	35 20 E	40R04
BAYT LĪF, WĀDĪ	WAD	33 08 N	35 19 E	40R04
BAYT MAKHLŪF SEE MAZRA'AT KASSĀB	PPL	34 15 N	35 51 E	40R02
BAYT MALḤAM, WĀDĪ	WAD	34 31 N	36 06 E	40R02
BAYT MALLĀṬ SEE BAYT MILLĀT	PPL	34 32 N	36 10 E	40R02
BAYT MATIÁ, ḤUKSH	FRST	34 08 N	36 06 E	40R05
BAYT MILLĀT	PPL	34 32 N	36 10 E	40R02
BAYT MILLĀT, 'AYN	SPNG	34 32 N	35 10 E	40R02
BAYT MIRĪ	PPL	33 52 N	35 36 E	40R03
BAYT MUBĀRAK	PPL	33 50 N	36 05 E	40R05
BAYT MUDLIJ	PPL	34 13 N	36 15 E	40R05
BAYT MU'MINAH	PPL	34 23 N	36 03 E	40R02
BAYT MUNDHIR	PPL	34 16 N	35 55 E	40R02
BAYT NĀDIR, WĀDĪ	WAD	34 22 N	35 48 E	40R02
BAYT QĀDIM, WĀDĪ	WAD	34 20 N	36 14 E	40R05
BAYT QNĀTĪ	PPL	34 25 N	35 56 E	40R02
BAYT RA'D, ḌAHR	HLL	34 19 N	35 46 E	40R02
BAYT RĀSĪN	FRM	34 28 N	36 03 E	40R02
BAYT RŪḤĀNĀ	RUIN	34 08 N	35 07 E	40R05
BAYT SA'ĀDAH, WĀDĪ	RVN	33 33 N	35 43 E	40R05
BAYT SĀBĀ, WĀDĪ	WAD	34 22 N	35 47 E	40R02
BAYT SHABĀB	PPL	33 56 N	35 40 E	40R03
BAYT SHAHĀB, SĀQIYAT	WAD	33 56 N	35 40 E	40R03
BAYT SHĀHĪN	PPL	33 40 N	35 26 E	40R03
BAYT SHA'LĀN, WĀDĪ	WAD	34 14 N	35 40 E	40R02
BAYT SHĀMĀ	PPL	33 55 N	36 01 E	40R05
BAYT SHILĀLĀ SEE KAFR ḤILDĀ	PPL	34 14 N	35 50 E	40R02
BAYT SHLĀLĀ	PPL	34 13 N	35 50 E	40R02
BAYT SHŪLĪṬ	PPL	34 14 N	35 59 E	40R02
BAYT ṬĀHIR, JABAL	SPUR	34 26 N	36 22 E	40R05
BAYT 'UBAYD	PPL	34 26 N	35 55 E	40R02
BAYT YĀḤŪN	PPL	33 10 N	35 25 E	40R04
BAYT YŪNUS	PPL	34 29 N	36 09 E	40R02
BAYT ZAKHKHŪR	HSE	33 50 N	35 52 E	40R05
BAYT ZŪD	PPL	34 24 N	35 59 E	40R02
BAYYĀḌ, 'AYN	SPNG	33 54 N	35 53 E	40R05
BAYYĀḌ, 'AYN AL	SPNG	33 22 N	35 32 E	40R04

APPROVED FOR RELEASE: 2007/02/20: CIA-RDP01-00707R000200060004-7

APPROVED FOR RELEASE: 2007/02/20: CIA-RDP01-00707R000200060004-7

BAYYĀḌ, ʿAYN AL	SPNG	33 34 N	35 49 E	40B05
BAYYĀḌ, ʿAYN AL	SPNG	34 10 N	35 55 E	40B02
BAYYĀḌ, ʿAYN AL	SPNG	34 16 N	36 00 E	40B02
BAYYĀḌ, ʿAYN AL	SPNG	34 18 N	36 01 E	40B02
BAYYĀḌ, ẒAHR AL	HLL	33 12 N	35 19 E	40B04
BAYYĀḌ, ẒAHR AL	HLL	33 17 N	35 25 E	40B04
BAYYĀḌ, ẒAHR AL	HLL	33 20 N	35 20 E	40B04
BAYYĀḌ, ẒAHR AL	HLL	33 19 N	35 18 E	40B04
BAYYĀḌ, ẒAHR AL	SPUR	34 02 N	35 49 E	40B03
BAYYĀḌ, JABAL AL	HLL	33 21 N	35 25 E	40B04
BAYYĀḌ, JABAL AL	SPUR	33 24 N	35 30 E	40B04
BAYYĀḌ, KHALLAT AL	RVN	33 24 N	35 40 E	40B04
BAYYĀḌ, KURŪM AL	VINS	33 40 N	35 52 E	40B05
BAYYĀḌ, KURŪM AL	VINS	33 47 N	35 59 E	40B05
BAYYĀḌ, MUʿAYSĀT AL	RUGL	33 30 N	35 36 E	40B04
BAYYĀḌ, TALLAT AL	HLL	34 21 N	35 54 E	40B02
BAYYĀḌ, WĀDĪ AL	WAD	34 11 N	35 56 E	40B02
BAYYĀḌAH, ḌAHRAT AL	RUGL	34 14 N	36 00 E	40B02
BAYYĀḌAH, JABAL AL	HLL	33 36 N	35 57 E	40B05
BAYYĀḌAH, JABAL AL	MT	33 35 N	35 54 E	40B05
BAYYĀḌAH, NABʿAT AL	SPNG	33 36 N	35 46 E	40B05
BAYYĀḌAH, RAʾS AL	HLLU	33 10 N	35 10 E	40B04
BAYYĀḌAH, RAʾS AL	SPUR	33 46 N	35 44 E	40B03
BAYYĀḌ ASH SHUBŪBĪYAH	CULT	33 52 N	35 58 E	40B05
BAYYĀRAH, ʿAYN AL	SPNG	33 22 N	35 30 E	40B04
BAYY ṢŪR SEE BAYṢŪR	PPL	33 46 N	35 34 E	40B03
BAYZŪN, ʿAYN	SPNG	33 37 N	35 33 E	40B03
BAYZŪN, KHALLAT	RVN	33 37 N	35 33 E	40B03
BAYZŪN, KHIRBAT	RUIN	33 37 N	35 33 E	40B03
BĀZ, ḌAHR	HLL	34 03 N	35 40 E	40B03
BĀZ, ḌAHR AL	SPUR	33 55 N	35 40 E	40B03
BAʿZAKTĀ, ḌAHR	HLL	34 16 N	36 00 E	40B02
BAZAQŪN SEE BAZʿŪN	PPL	34 14 N	35 59 E	40B02
BAZĀT, QUHŪR AL	RUGL	33 55 N	35 41 E	40B03
BAZBEENA SEE BIZBĪNĀ	PPL	34 31 N	36 12 E	40B02
BAZBĪNA SEE BIZBĪNĀ	PPL	34 31 N	36 12 E	40B02
BAZHAL SEE BIZḤIL	PPL	34 05 N	35 42 E	40B03
BAZHEL SEE BIZḤIL	PPL	34 05 N	35 42 E	40B03
BAZIGUN SEE BAZYŪN	PPL	34 06 N	35 45 E	40B03
BAZĪZĀ SEE BĪZĀ	PPL	34 16 N	35 49 E	40B02
BAZĪZAH SEE BZĪZĀ	PPL	34 16 N	35 49 E	40B02
BAZGURIYĒ SEE AL BĀZŪRĪYAH	PPL	33 15 N	35 16 E	40B04
BĀZGŪRĪYĒ, GUĀDI SEE				
BĀZŪRĪYAH, WĀLĪ AL	WAD	33 16 N	35 14 E	40B04
BAZGA, OUĀDI SEE BAZGAH, WĀDĪ	WAD	33 33 N	35 45 E	40B05
BAZGAH, WĀDĪ	WAD	33 33 N	35 45 E	40B05
BAZŪN SEE BAZYŪN	PPL	34 06 N	35 45 E	40B03
BAZʿŪN	PPL	34 14 N	35 59 E	40B02
BĀZŪRĪYAH, WĀDĪ AL	WAD	33 16 N	35 14 E	40B04
BAZYGŪN SEE BAZYŪN	PPL	34 06 N	35 45 E	40B03
BAZYŪN	PPL	34 06 N	35 45 E	40B03
BCHAALÉ SEE BSHIʿLAH	PPL	34 12 N	35 50 E	40B02
BCHAÏLÉ, AÏN SEE BUSHAYLAH, ʿAYN	SPNG	34 08 N	35 52 E	40B03
BCHÂMA SEE BSHĀMĀ	PPL	34 26 N	35 56 E	40B02
BCHAMOUN SEE BSHĀMŪN	PPL	33 47 N	35 32 E	40B03
BCHAMOUN, OUĀDI SEE BSHĀMŪN, WĀDĪ	WAD	33 46 N	35 32 E	40B03
BCHANNÎNE SEE BSHINNĪN	PPL	34 21 N	35 51 E	40B02
BCHÂRA, SÂGIET SEE				
BISHĀRAH, SĀGIYAT	WAD	33 52 N	35 39 E	40B03
BCHÂRI, KHALLET SEE				
BISHĀRĪ, KHALLAT	WAD	33 11 N	35 20 E	40B04
BCHARRÉ SEE BSHARRĪ	PPL	34 15 N	36 01 E	40B02
BCHARREH SEE BSHARRĪ	PPL	34 15 N	36 01 E	40B02
BCHARRĪ SEE BSHARRĪ	PPL	34 15 N	36 01 E	40B02
BCHĀTI NÂSSEH SEE BSHĀTĪ NĀṢIR	RUIN	33 44 N	35 28 E	40B03
BCHEAALÂB SEE BSHIʿQĀB	PPL	33 43 N	35 31 E	40B03

APPROVED FOR RELEASE: 2007/02/20: CIA-RDP01-00707R000200060004-7

APPROVED FOR RELEASE: 2007/02/20: CIA-RDP01-00707R000200060004-7

BCHENNÂRA SEE BSHANNĀRĀ	PPL	34 22 N	35 56 E	40R02
BCHÉLA SEE BSHI'LAH	PPL	34 12 N	35 50 E	40R02
BCHÉLÉ SEE BSHI'LAH	PPL	34 12 N	35 50 E	40R02
BCHELLÉ SEE IRNAYĀ	PPL	34 06 N	35 43 E	40R03
BCHELLY SEE IRNAYĀ	PPL	34 06 N	35 43 E	40R03
BCHEMOHOÛN, OUÂDI SEE				
BSHĀMŪN, WĀDĪ	WAD	33 46 N	35 32 E	40R03
BCHÉMOÛN SEE BSHĀMŪN	PPL	33 47 N	35 32 E	40R03
BCHENNÂTA SEE BSHINNĀTĀ	PPL	34 21 N	35 59 E	40R02
BCHENNÂTE SEE BSHINNĀTĀ	PPL	34 21 N	35 59 E	40R02
BCHETFÎNE SEE BSHATFĪN	PPL	33 43 N	35 33 E	40R03
BCHILLÂMA SEE BSHILLĀMĀ	PPL	33 54 N	35 45 E	40R03
BCHILLÉ SEE BSHILLĪ	PPL	34 06 N	35 43 E	40R03
BCHILLÉ, SÂQIET SEE				
BSHILLĪ, SĀQIYAT	WAD	34 06 N	35 43 E	40R03
BCHÎR, KHALLET SEE BASHĪR, KHALLAT	WAD	33 06 N	35 15 E	40R04
BCHOTHAÎYA SEE BSHUTHAYYĀ	HSE	34 11 N	35 46 E	40R03
BCHOÛTA SEE BSHŪTĀ	HLL	34 09 N	35 48 E	40R03
BDABBÂ SEE BLIBBĀ	PPL	34 21 N	35 49 E	40R02
BDABHOUN SEE BDABHŪN	PPL	34 20 N	35 45 E	40R02
BDABHÛN	PPL	34 20 N	35 45 E	40R02
BDÂDÉ, AÏN SEE BIDĀDAH, 'AYN	SPNG	33 27 N	35 21 E	40R04
BDÂDÉ, RÂS SEE BIDĀDAH, RA'S	HLL	33 27 N	35 21 E	40R04
BDÂDÛN	PPL	33 49 N	35 34 E	40R03
BDEBBA SEE BLIBBĀ	PPL	34 21 N	35 49 E	40R02
BDÉBHOÛN SEE BDABHŪN	PPL	34 20 N	35 45 E	40R02
BDÉBHOÛN SEE ḤĀRAT AL 'AYN	PPL	34 20 N	35 49 E	40R02
BDE'DOUN SEE BDĀDŪN	PPL	33 49 N	35 34 E	40R03
B, D'EHDENE SEE SINN INDIN	MT	34 18 N	35 59 E	40R02
BDIBBÂ	PPL	[illegible] N	35 49 E	40R02
BDCÛNES SEE BDŪNIS	SLP	33 [illegible]	5 41 E	40R03
BDCÛNES, OUÂDI SEE BDŪNIS, NAHR	WAD	33 50 N	35 40 E	40R03
BDOUNÎS, NAHR SEE BDŪNIS, NAHR	WAD	33 50 N	35 40 E	40R03
BDUBBĀ SEE BLIBBĀ	PPL	34 21 N	35 49 E	40R02
BDŪNIS	SLP	33 50 N	35 41 E	40R03
BDŪNIS, NAHR	WAD	33 50 N	35 40 E	40R03
BEAACHTA SEE B'ISHTĀ	PPL	34 09 N	35 38 E	40R03
BEAACHTA, OUÂDI SEE B'ISHTĀ, WĀDĪ	WAD	34 09 N	35 38 E	40R03
BEACOT SEE BYĀQŪT	PPL	33 54 N	35 35 E	40R03
BEANÂN, AÏN SEE B'ANĀN, 'AYN	SPNG	33 49 N	35 43 E	40R03
BEAUFORT SEE QAL'AT ASH SHAQĪF	RUIN	33 20 N	35 32 E	40R04
BEAUFORT CASTLE SEE				
QAL'AT ASH SHAQĪF	RUIN	33 20 N	35 32 E	40R04
BÉBÉ, LZÂQ SEE BĀBĀ, LIZĀQ AL	RASL	33 34 N	35 33 E	40R04
BEBNÎNE SEE BIBNĪN	PPL	34 30 N	36 00 E	40R02
BEBNÎNE, AÏN SEE BIBNĪN, 'AYN	SPNG	34 29 N	36 00 E	40R02
BECHÂRA, TELL SEE BISHĀRAH, TALL	PK	33 35 N	35 55 E	40R05
BÉCHARRÉ SEE BSHARRĪ, QAḌĀ'	ADMD	34 15 N	36 00 E	40R02
BECHARRI SEE BSHARRĪ	PPL	34 15 N	36 01 E	40R02
BECHEMEHOUN, OUÂDI SEE				
BSHĀMŪN, WĀDĪ	WAD	33 46 N	35 32 E	40R03
BECHLÉDÉ, OUÂDI SEE				
WAṬĀWĪṬ, WĀDĪ AL	WAD	34 07 N	35 44 E	40R03
BECHMEZZÎNE SEE BISHMIZZĪN	PPL	34 19 N	35 48 E	40R02
BECHOUAR, DAHR SEE BŪ SIWĀR, ḌAHR	HLL	33 34 N	35 27 E	40R04
BECHOUÂT SEE BSHAWĀT	PPL	34 09 N	36 08 E	40R05
BECHOUÂT, AÏN SEE BSHAWĀT, 'AYN	WLL	34 09 N	36 08 E	40R05
BÉCHOUÂTE SEE MARĀḤ AL JĀJAH	PPL	34 09 N	36 08 E	40R05
BECHQANÎYE, OUÂDI EL SEE				
ḤUSAYN, WĀDĪ	WAD	34 29 N	36 01 E	40R02
BECHQAYA, AARÎḌ SEE				
BASHQĀYĀ, 'ARĪḌ	RLGE	34 28 N	36 02 E	40R02
BECHTA SEE AL QARFĪ	PPL	34 09 N	35 38 E	40R03
BECHTA, NAHR EL SEE B'ISHTĀ, WĀDĪ	WAD	34 09 N	35 38 E	40R03
BECHTA, OUÂDI SEE B'ISHTĀ, WĀDĪ	WAD	34 09 N	35 38 E	40R03
BECHTAFINE SEE BSHATFĪN	PPL	33 43 N	35 33 E	40R03
BECHTALIDE SEE BASHTALĪDAH	PPL	34 08 N	35 43 E	40R03

APPROVED FOR RELEASE: 2007/02/20: CIA-RDP01-00707R000200060004-7

APPROVED FOR RELEASE: 2007/02/20: CIA-RDP01-00707R000200060004-7

BECHTALÎDÉ, OUÂDI SEE				
WAṬĀWĪṬ, WĀDĪ AL	WAD	34 07 N	35 44 E	40803
BECHTÂYA SEE BASHTĀYIL	PPL	34 24 N	35 59 E	40802
BECHTÂYA, JEBEL SEE				
ḤUGŪL LĀRIYĀ, JABAL	MT	34 25 N	35 59 E	40802
BECHTÂYEL SEE BASHTĀYIL	PPL	34 24 N	35 59 E	40802
BECHTELÎDA SEE BASHTALĪDAH	PPL	34 08 N	35 43 E	40803
BECHTELÎDA SEE BASHTALĪDAH, ḌAHR	MT	34 08 N	35 44 E	40803
BECHTELIDI SEE BASHTALĪDAH	PPL	34 08 N	35 43 E	40803
BECHTOUDAR SEE BASHTŪDĀR	PPL	34 13 N	35 49 E	40802
BÉDA, OUÂDI EL SEE BAYḌAH, WĀDĪ AL	WAD	34 12 N	35 57 E	40802
BEDDÂOUI, CAMP SEE				
BADDĀWĪ, MUKHAYYAM AL	CPRF	34 27 N	35 52 E	40802
BEDDAWI SEE BADDĀWĪ, MUKHAYYAM AL	CPRF	34 27 N	35 52 E	40802
BÉDIÂS SEE BIDYĀS	PPL	33 19 N	35 18 E	40804
BEDNAYEL SEE BIDNĀYIL	PPL	34 17 N	35 44 E	40802
BÉDNÂYEL SEE BIDNĀYIL	PPL	33 55 N	36 00 E	40805
BEDRÂNE, KHALLET SEE				
BADRĀN, KHALLAT	RVN	33 28 N	35 27 E	40804
BEDRHÂNE SEE BADGHĀN	PPL	33 46 N	35 40 E	40803
BEER EL-HEIT SEE BIʾR AL HAYT	PPL	34 05 N	35 43 E	40803
BEGHDÂDI, KHERAB EL SEE				
BAGHDĀDĪ, KHIRAB AL	RUIN	34 36 N	36 11 E	40802
BÉHÂRA SEE BSHAḤḤĀRĀ	PPL	34 22 N	35 56 E	40802
BEHDAÏDÂT SEE BIḤDAYDĀT	PPL	34 09 N	35 42 E	40803
BEHEMA, TELL SEE BIHĀMAH, TALL	HLL	34 04 N	36 07 E	40805
BEHINNA, BÎR SEE BḤINNĀ, BIʾR	WLL	33 52 N	35 54 E	40805
BEHOUAÏTTA SEE BAḤWĪTĀ	PPL	34 20 N	35 58 E	40802
BEHOUAÏTTA, OUÂDI SEE				
BAḤWĪTĀ, WĀDĪ	WAD	34 20 N	35 57 E	40802
BÉHOUEÏTTA SEE BAḤWĪTĀ	PPL	34 20 N	35 58 E	40802
BÉHOUEÏTTA, JEBEL SEE				
BAYĀDIR AL BIRAK	MT	34 20 N	35 57 E	40802
BEHRAÏYA, MSÎL SEE				
BAḤRAYYAH, MASĪL	WAD	33 41 N	35 49 E	40805
BEÏCHÎYÉ SEE ḤUBAYSHĪYAH	PPL	33 38 N	35 25 E	40803
BEÏDA, AÏN EL SEE BAYḌAH, ʿAYN AL	SPNG	33 55 N	35 58 E	40805
BEÏDA, AÏN EL SEE BAYḌAʾ, ʿAYN AL	SPNG	34 22 N	36 11 E	40802
BEÏDA, AÏN EL SEE BAYḌAH, ʿAYN AL	SPNG	34 29 N	36 03 E	40802
BEÏDAR SEE ḤĀFAT AL BAYĀDIR	PPL	33 32 N	35 35 E	40804
BEÏDAR AAROÛBIA SEE				
BAYDAR ʿARŪBIYĀ	RUGE	34 22 N	35 59 E	40802
BEÏDAR ABOU TIYATE, TELLET SEE				
BAYDAR ABŪ ṬĪYĀT	HLL	34 27 N	36 02 E	40802
BEÏDAR EL BLÂT SEE BAYDAR AL BALĀṬ	SLP	34 17 N	35 51 E	40802
BEÏDAR EL HÂYEK SEE				
BAYDAR AL ḤĀʾIK	MT	34 22 N	36 05 E	40802
BEIDAR ER-RAML SEE BAYDAR AR RAML	PPL	33 41 N	35 31 E	40803
BEÏDAR ES SARJ SEE BAYDAR AS SARJ	SPUR	34 24 N	36 00 E	40802
BEÏDAR ES SLAÏYEB SEE				
BAYDAR AṢ ṢULAYYIB	RUGE	34 22 N	36 00 E	40802
ʿBEIDAT SEE ʿUBAYDĀT	PPL	34 10 N	35 43 E	40803
BEÏKHA, CORNET EL SEE				
ʿAWJĀʾ, QURNAT AL	MT	34 11 N	36 09 E	40805
BEIKOUN SEE BAYGŪN	PPL	33 37 N	35 35 E	40803
BEIKOUN, JABAL SEE BAYGŪN, JABAL	MT	33 37 N	35 34 E	40803
BEÏN, OUÂDI EL SEE				
LIḤĀMĪN, WĀDĪ AL	WAD	34 07 N	35 39 E	40803
BEÏNE, OUÂDI EL SEE				
LIḤĀMĪN, WĀDĪ AL	WAD	34 07 N	35 39 E	40803
BEÏN EL KROÛM SEE BAYN AL KURŪM	WAD	33 53 N	36 07 E	40805
BEÏN EN NHOÛR SEE BAYN AN NUHŪR	PPL	34 01 N	35 49 E	40803
BEÏN ENN NAHRAÏNE SEE				
MAZRAʿAT AN NAHR	PPL	34 17 N	35 55 E	40802
BEÏN ER ROÛS SEE BAYN AR RUʾŪS	HLL	33 12 N	35 19 E	40804
BEÏNO SEE BAYNŪ	PPL	34 32 N	36 11 E	40802
BEÏNO, DAHR SEE BAYNŪ, ḌAHR	MT	34 33 N	36 11 E	40802

APPROVED FOR RELEASE: 2007/02/20: CIA-RDP01-00707R000200060004-7

APPROVED FOR RELEASE: 2007/02/20: CIA-RDP01-00707R000200060004-7

BLIQA, OUÂDI EL SEE				
BAYḌAH, WĀDĪ AL	WAD	33 55 N	35 59 E	40805
BLĪGOÛN SEE BAYGŪN	PPL	33 37 N	35 35 E	40803
BEĪGOÛN, JEBEL SEE BAYGŪN, JABAL	MT	33 37 N	35 34 E	40803
BEIRUT SEE BAYRŪT, MUḤĀFAẒAT	ADMD	33 56 N	35 30 E	40801
BEIRUT SEE BAYRŪT	PPL	33 53 N	35 30 E	40801
BEIRUT, NAHR SEE BAYRŪT, NAHR	STM	33 54 N	35 32 E	40801
BEIRUT, RAS SEE BAYRŪT, RAʾS	CAPE	33 54 N	35 28 E	40801
BEIRUT INTERNATIONAL AIRPORT	AIRP	33 50 N	35 30 E	40803
BEĪT, CHOUAAB EL SEE				
BAYT, SHIʿB AL	WAD	34 11 N	36 10 E	40805
BEIT AABA SEE BAYT ḤABBĀQ	PPL	34 10 N	35 43 E	40803
BEĪT AABEĪD SEE BAYT ʿUBAYD	PPL	34 26 N	35 55 E	40802
BEĪT AALLÂM SEE BAYT ʿALLĀM	PPL	34 23 N	36 14 E	40805
BEĪT AAOUKAR SEE BAYT ʿAWKAR	PPL	34 26 N	35 55 E	40802
BEĪT AARAB SEE BAYT AL ʿARAB	PPL	34 26 N	36 00 E	40802
BEĪT AASSÂF, DAHR SEE				
BAYT ʿASSĀF, ẒAHR	HLL	34 18 N	35 50 E	40802
BEĪT AATALLA, KHALLET SEE				
BAYT ʿAṬĀʾ ALLĀH, KHALLAT	WAD	33 47 N	35 44 E	40803
BEĪT AATMÂNE SEE BAYT ḤUTMĀN	PPL	34 24 N	35 59 E	40802
BEĪT ABOU AMÎNE, DAHR SEE				
BAYT ABŪ AMĪN, ẒAHR	MT	34 22 N	35 58 E	40802
BEĪT ABOU ISHÂQ SEE BAYT ABŪ ISḤĀQ	CH	34 16 N	35 52 E	40802
BEĪT AIYOÛB SEE BAYT AYYŪB	PPL	34 28 N	36 10 E	40802
BEIT AOUKAR SEE BAYT ʿAWKAR	PPL	34 26 N	35 55 E	40802
BEIT ʿAUKAR SEE BAYT ʿAWKAR	PPL	34 26 N	35 55 E	40802
BEĪT AYOUB SEE BAYT AYYŪB	PPL	34 28 N	36 10 E	40802
BEĪT BADAOUÎYÉ SEE				
BAYT AL BADAWĪYAH	CULT	33 42 N	35 51 E	40805
BEĪT BAKKOUR SEE BAYT BAKKŪR	PPL	34 24 N	35 58 E	40802
BEĪT BALAATÎS, OUÂDI SEE				
BAYT BLĀṬIS, WĀDĪ	WAD	34 17 N	35 56 E	40802
BEĪT CHABÂB SEE BAYT SHABĀB	PPL	33 56 N	35 40 E	40803
BEĪT CHABÂB, SÂQIET SEE				
BAYT SHABĀB, SĀQIYAT	WAD	33 56 N	35 40 E	40803
BEĪT CHÂHÎNE SEE BAYT SHĀHĪN	PPL	33 40 N	35 26 E	40803
BEĪT CHÂMA SEE BAYT SHĀMĀ	PPL	33 55 N	36 01 E	40805
BEĪT CHÉALÂNE, OUÂDI SEE				
BAYT SHAʿLĀN, WĀDĪ	WAD	34 14 N	35 40 E	40802
BEĪT CHÉRAB SEE BAYT SHABĀB	PPL	33 56 N	35 40 E	40803
BEĪT CHÉLA SEE KAFR ḤILDĀ	PPL	34 14 N	35 50 E	40802
BEĪT CHELÂLA SEE KAFR ḤILDĀ	PPL	34 14 N	35 50 E	40802
BEĪT CHLÂLA SEE BAYT SHLĀLĀ	PPL	34 13 N	35 50 E	40802
BEIT CHLÉLA SEE KAFR ḤILDĀ	PPL	34 14 N	35 50 E	40802
BEIT CHLÉLÉ SEE KAFR ḤILDĀ	PPL	34 14 N	35 50 E	40802
BEĪT CHOÛLÎT SEE BAYT SHŪLĪṬ	PPL	34 14 N	35 59 E	40802
BEĪT DÂNÛD SEE BAYT DĀWŪD	PPL	34 31 N	36 10 E	40802
BEĪT DAOUD SEE BAYT DĀWŪD	PPL	34 31 N	36 10 E	40802
BEĪT DÂOUD SEE BAYT DĀWŪD	PPL	34 23 N	35 58 E	40802
BEĪT DOUAĪDAH, OUÂDI SEE				
BAYT DUWAYDĀR, WĀDĪ	WAD	33 32 N	35 45 E	40805
BEIT DOUÂRA SEE				
BAYT AD DAWWĀRAH, JABAL	MT	33 13 N	35 24 E	40804
BEĪT ECH CHAAER SEE				
BAYT ASH SHĀʿIR	PPL	34 11 N	35 52 E	40802
BEĪT ECH CHAAR SEE				
BAYT ASH SHAʿʿĀR	PPL	33 56 N	35 37 E	40803
BEĪT ECH CHAÂR SEE				
BAYT ASH SHIʿĀR	PPL	34 16 N	35 50 E	40802
BEĪT ECH CHÂMI, MATHANET SEE				
BAYT ASH SHĀMĪ, MAṬḤANAT	ML	33 34 N	35 27 E	40803
BEĪT ECH CHAGÎF SEE				
BAYT ASH SHAQĪF	AREA	33 24 N	35 21 E	40804
BEIT ECH CHATAHA SEE SHIṬṬĀḤAH	PPL	34 32 N	36 10 E	40802
BEIT ED-DEEN SEE BAYT AD DĪN	PPL	33 42 N	35 35 E	40803
BEIT ED DÎN SEE BAYT AD DĪN	PPL	33 42 N	35 35 E	40803
BEIT ED DINE SEE BTADDĪN AL LIQSH	PPL	33 34 N	35 34 E	40804

APPROVED FOR RELEASE: 2007/02/20: CIA-RDP01-00707R000200060004-7

APPROVED FOR RELEASE: 2007/02/20: CIA-RDP01-00707R000200060004-7

BEÏT ED DÎNE SEE BAYT AD DÎN	PPL	33 42 N	35 35 E	40803
BEÏT ED DÎNE, CHÎR SEE AL BALLĀNAH	RUGL	33 34 N	35 33 E	40804
BEÏT ED DÎNE, DHOÛR SEE				
BAYT AD DÎN, ḎUHŪR	HLL	33 41 N	35 35 E	40803
BEÏT ED DÎNE EL LOQCH SEE				
BTADDÎN AL LIGSH	PPL	33 34 N	35 34 E	40804
BEÏT ED DOÛÂKA, JEBEL SEE				
BAYT AD DAWWĀKAH, JABAL	MT	33 13 N	35 24 E	40804
BEÏT EID SEE BAYT ʿĪD	PPL	33 59 N	35 42 E	40803
BEÏT EL AARAB SEE BAYT AL ʿARAB	PPL	34 26 N	36 00 E	40802
BEÏT EL HEYRUÛTI, HARF SEE				
BAYT AL BAYRŪTĪ, ḤARF	CLF	34 05 N	35 50 E	40803
BEIT EL-BOUMAH SEE BAYT AL BŪMAH	PPL	34 05 N	35 39 E	40803
BEIT EL BOÛME SEE BAYT AL BŪMAH	PPL	34 05 N	35 39 E	40803
BEIT EL BOUMI SEE BAYT AL BŪMAH	PPL	34 05 N	35 39 E	40803
BEÏT EL FAQS SEE BAYT AL FAQS	PPL	34 24 N	36 03 E	40802
BEÏT EL FAQSI SEE BAYT AL FAQS	PPL	34 24 N	36 03 E	40802
BEÏT EL HÂJ, AARÎD SEE				
BAYT AL ḤĀJJ, ʿARĪḌ	SLP	33 32 N	35 26 E	40804
BEÏT EL HAJJ SEE BAYT AL ḤĀJJ	PPL	34 34 N	36 06 E	40802
BEÏT EL HAOUCH SEE BAYT AL ḤAWSH	PPL	34 29 N	36 00 E	40802
BEIT EL-HAUSH SEE WĀDĪ AL ḤAWR	PPL	34 36 N	36 09 E	40802
BEÏT EL HCHAÏMI, OUÂDI SEE				
BAYT AL ḤUSHAYMĪ, WĀDĪ	WAD	33 49 N	35 52 E	40805
BEÏT EL HRAOSA SEE				
BAYT AL ḤARĀGISAH	HSE	34 24 N	35 56 E	40802
BEÏT EL KEKKO SEE BAYT AL KŪKŪ	PPL	33 55 N	35 38 E	40803
BEÏT EL KHAKROÛB SEE				
BAYT AL KHAKRŪB	RUGL	33 20 N	35 17 E	40804
BEÏT EL KHAYÂT, OUÂDI SEE				
BAYT AL KHAYYĀṬ, WĀDĪ	RVN	33 51 N	35 53 E	40805
BEÏT EL KHOÛRI, TÂHOÛN SEE				
BAYT AL KHŪRĪ, ṬĀḤŪN	ML	34 20 N	35 57 E	40802
BEÏT EL KHOÛRI, TELL SEE				
SALLŪM AL ḤŪMĀNĪYAH	HLL	33 21 N	35 33 E	40804
BEÏT EL KREÏDÉ SEE BAYT KURAYDĪ	PPL	33 57 N	35 39 E	40803
BEÏT EL MIHDI SEE BAYT AL MAHDĪ	PPL	34 01 N	35 46 E	40803
BEÏT EL QATTINE, DAHR SEE				
BAYT AL QAṬṬĪN, ḎAHR	MT	33 54 N	35 52 E	40805
BEÏT ER RÂMEL SEE BAYDAR AR RAML	PPL	33 41 N	35 31 E	40803
BEIT ESH-SHAR SEE				
BAYT ASH SHAʿʿĀR	PPL	33 56 N	35 37 E	40803
BEÏT ES SÂTÎTI SEE BAYT AS SĀTĪTĪ	RUIN	34 08 N	36 07 E	40805
BEÏT ES SÂTÎTI, BÎR SEE				
BAYT AS SĀTĪTĪ, BIʾR	WLL	34 09 N	36 07 E	40805
BEÏT ES SÂTÎTI, JABAL SEE				
BAYT AS SĀTĪTĪ, JABAL	MT	34 09 N	36 06 E	40805
BEÏT ES SITTÎTE SEE BAYT AS SĀTĪTĪ	RUIN	34 08 N	36 07 E	40805
BEÏT ES SITTÎTE, CORNET SEE				
BAYT AS SĀTĪTĪ, JABAL	MT	34 09 N	36 06 E	40805
BEIT ES SORN, KORNET SEE				
BAYT AL BAYRŪTĪ, ḤARF	CLF	34 05 N	35 50 E	40803
BEÏT ET TFAÏLÉ SEE				
BAYT AṬ ṬUFAYLAH	PPL	34 03 N	36 14 E	40805
BEÏT EZ ZAHLÉ SEE BAYT AZ ZAḤLAH	PPL	34 29 N	36 06 E	40802
BEIT GHATTAS SEE				
MAZRAʿAT AL GHAṬṬĀS	PPL	34 32 N	36 04 E	40802
BEIT HABCHI SEE BAYT ḤABASHĪ	PPL	34 09 N	36 06 E	40805
BEIT HABCHI, CORNET SEE				
SHAMĪS AL MUSHAYTĪYAH	MT	34 10 N	36 05 E	40805
BEÏT HABCHI, CORNET SEE				
BAYT ḤABASHĪ, QURNAT	PK	34 09 N	36 06 E	40805
BEÏT HADDÂD, NABAA SEE				
BAYT ḤADDĀD, NABʿ	SPNG	34 20 N	35 45 E	40802
BEÏT HAÏDAR, CHOAAB SEE				
BAYT ḤAYDAR, SHIʿB	WAD	34 11 N	36 18 E	40805
BEIT HAJJ SEE BAYT AL ḤĀJJ	PPL	34 34 N	36 06 E	40802

APPROVED FOR RELEASE: 2007/02/20: CIA-RDP01-00707R000200060004-7

APPROVED FOR RELEASE: 2007/02/20: CIA-RDP01-00707R000200060004-7

BEIT HAMSI, TAHOUN SEE				
BAYT ḤAMZAH, MAIḤANAT	ML	34 27 N	36 05 E	40802
BEÏT HAMZÉ, MAIHANET SEE				
BAYT ḤAMZAH, MAIḤANAT	ML	34 27 N	36 05 E	40802
BEÏT HAOUÎK SEE BAYT ḤĀWĪK	PPL	34 26 N	36 04 E	40802
BEÏT HÂOUÎK SEE BAYT ḤĀWĪK	PPL	34 25 N	36 04 E	40802
BEÏT HASSANE SEE MŪLĪD	PPL	34 24 N	35 58 E	40802
BEÏT HASSAN HSAÏN SEE				
BAYT ḤASAN ḤUSAYN	PPL	34 19 N	36 18 E	40805
BEÏT HATMÂNE SEE BAYT ḤUTMĀN	PPL	34 24 N	35 59 E	40802
BEÏT HBÂL SEE BAYT ḤABBĀQ	PPL	34 10 N	35 43 E	40803
BEÏT HEBBÂQ SEE BAYT ḤABBĀQ	PPL	34 10 N	35 43 E	40803
BEÏT HEÏDOÛS, AAKÎD SEE				
BAYT HAYDŪS, ʿAKĪḎ	SLP	33 08 N	35 18 E	40804
BEÏT HÎRA SEE BAYT HIRĪ	PPL	34 26 N	35 28 E	40805
BEÏT HOMSI, TÂHOÛN SEE				
BAYT ḤAMZAH, MAIḤANAT	ML	34 27 N	36 05 E	40802
BEÏT HOSNI SEE BAYT ḤASNĀ	PPL	34 23 N	35 58 E	40802
BEÏTÎMA, NABAAT SEE				
BAYTĪMĀ, NABʿAT	SPNG	33 38 N	35 55 E	40805
BEÏTÎMA, OUÂDI SEE BAYTĪMĀ, WĀDĪ	WAD	33 37 N	35 51 E	40805
BEÏT ISBAR, MAZRAAT SEE				
BAYT ISBAR, MAZRʿAT	FKM	33 27 N	35 43 E	40804
BEÏT JÎDA SEE BAYT JĪDĀ	PPL	34 24 N	36 01 E	40802
BEÏT KADEM, OUÂDI SEE				
BAYT QĀDIM, WĀDĪ	WAD	34 20 N	36 14 E	40805
BEÏT KANJ SEE BAYT KANJ	HSE	34 25 N	36 00 E	40802
BEIT KASSAB SEE MAZRAʿAT KASSĀB	PPL	34 15 N	35 51 E	40802
BEÏT KHALÎFÉ, DAHR SEE				
BAYT KHALĪFAH, ḎAHR	RDGE	34 12 N	35 48 E	40802
BEÏT KHALIL SEE BAYT KHALĪL	PPL	34 32 N	36 13 E	40802
BEÏT KHÂTER, OUÂDI SEE				
BAYT KHĀṬIR, WĀDĪ	WAD	33 39 N	35 43 E	40800
BEÏT KESSÂB SEE MAZRAʿAT KASSĀB	PPL	34 15 N	35 51 E	40802
BEÏT KREÏDÉ SEE BAYT KURAYDĪ	PPL	33 57 N	35 39 E	40803
BEÏT LAHIA SEE BAYT LAHYĀ	PPL	33 29 N	35 48 E	40805
BEIT LEEF SEE BAYT LĪF	PPL	33 08 N	35 20 E	40804
BEÏT LÎF SEE BAYT LĪF	PPL	33 08 N	35 20 E	40804
BEÏT LÎF, OUÂDI SEE BAYT LĪF, WĀDĪ	WAD	33 08 N	35 19 E	40804
BEÏT LSBER, MAZRATT SEE				
BAYT ISHAR, MAZRAʿAT	FKM	33 27 N	35 43 E	40804
BEÏT MAKHLOUF SEE MAZRAʿAT KASSĀB	PPL	34 15 N	35 51 E	40802
BEIT MAKHLOÛF, DAHR SEE				
JAYSHAT ḤARDĪN	HLL	34 14 N	35 50 E	40802
BEIT MARLOUF, DAHR SEE				
JAYSHAT ḤARDĪN	HLL	34 14 N	35 50 E	40802
BEÏT MATTA, HORCH SEE				
BAYT MATTÁ, ḤURSH	FKSI	34 08 N	36 06 E	40805
BEIT MCHIK SEE				
MAZRAʿAT BAYT MSHAYK	PPL	34 03 N	36 02 E	40805
BEÏT MELHEM, OUÂDI SEE				
BAYT MALḤAM, WĀDĪ	WAD	34 31 N	36 06 E	40802
BEÏT MELLÂT, AÏN SEE				
BAYT MILLĀT, ʿAYN	SPNG	34 32 N	35 10 E	40802
BEÏT MELLÂTE SEE BAYYT MILLĀT	PPL	34 32 N	36 10 E	40802
BEÏT MENZER SEE BAYT MUNDHIR	PPL	34 16 N	35 55 E	40802
BEIT MERI SEE BAYT MIRĪ	PPL	33 52 N	35 36 E	40803
BEÏT MIDLIJ SEE BAYT MUDLIJ	PPL	34 13 N	36 15 E	40805
BEIT MILLAT SEE BAYT MILLĀT	PPL	34 32 N	36 10 E	40802
BEÏT MONNZER SEE BAYT MUNDHIR	PPL	34 16 N	35 55 E	40802
BEIT MOUBARAK SEE BAYT MUBĀRAK	PPL	33 50 N	36 05 E	40805
BEÏT MOÛMNÉ SEE BAYT MUʾMINAH	PPL	34 23 N	36 03 E	40802
BEIT MOUNZEK SEE BAYT MUNDHIR	PPL	34 16 N	35 55 E	40802
BEÏT NÂDER, OUÂDI SEE				
BAYT NĀDIR, WĀDĪ	WAD	34 22 N	35 48 E	40802
BEÏT NAÏL SEE BIDNĀYIL	PPL	33 55 N	36 00 E	40805
BEÏT QÂDEM, OUÂDI SEE				
BAYT QĀDIM, WĀDĪ	WAD	34 20 N	36 14 E	40805
BEÏT QNÂII SEE BAYT QNĀTĪ	PPL	34 25 N	35 56 E	40802

APPROVED FOR RELEASE: 2007/02/20: CIA-RDP01-00707R000200060004-7

APPROVED FOR RELEASE: 2007/02/20: CIA-RDP01-00707R000200060004-7

BEÏT RAAD, DAHR SEE				
BAYT RA'D, ḌAHR	HLL	34 19 N	35 46 E	40802
BEÏT RÂSSÎNE SEE BAYT RĀSIN	FRM	34 28 N	36 03 E	40802
BEÏT ROÛHÂNÂ SEE BAYT RŪḤĀNĀ	RUIN	34 08 N	35 07 E	40805
BEÏT SAÂDÉ, OUÂDI SEE				
BAYT SA'ĀDAH, WĀDĪ	RVN	33 33 N	35 43 E	40805
BEÏT SÂBA, OUÂDI SEE				
BAYT SĀBĀ, WĀDĪ	WAD	34 22 N	35 47 E	40802
BEIT SHAMA SEE BAYT SHĀMĀ	PPL	33 55 N	36 01 E	40805
BEIT SHĀY SEE BIIṬSHAY	PPL	33 49 N	35 33 E	40803
BEIT SHEHAB SEE BAYT SHAHĀB	PPL	33 56 N	35 40 E	40803
BEÏT TÂHER, JÉBEL SEE				
BAYT ṬĀHIR, JABAL	SPUR	34 26 N	36 22 E	40805
BEIT YÂHOUN SEE BAYT YAHŪN	PPL	33 10 N	35 25 E	40804
BEÏT YOÛNES SEE BAYT YŪNUS	PPL	34 29 N	36 09 E	40802
BEÏT YOÛNÉS, OUÂDI SEE				
GANIṬĀRAH, WĀDĪ AL	WAD	34 30 N	36 08 E	40802
BEÏT YOUNESS SEE BAYT YŪNUS	PPL	34 29 N	36 09 E	40802
BEIT YOUNIS SEE BAYT YŪNUS	PPL	34 29 N	36 09 E	40802
BEÏT ZAKHOÛR SEE ḤAQL AL 'AYN	PPL	33 49 N	35 52 E	40805
BEÏT ZAKHOÛR SEE BAYT ZAKHKHŪR	HSE	33 50 N	35 52 E	40805
BEÏT ZAKKOUR SEE ḤAQL AL 'AYN	PPL	33 49 N	35 52 E	40805
BEÏT ZOÛD SEE BAYT ZŪD	PPL	34 24 N	35 59 E	40802
BEÏYÂD, AÏN EL SEE BAYYĀḌ, 'AYN AL	SPNG	33 34 N	35 49 E	40805
BEÏYÂD, DAHRET EL SEE				
BAYYĀḌAH, ḌAHRAT AL	RUGE	34 14 N	36 00 E	40802
BEÏYÂD, KROÛM EL SEE				
BAYYĀḌ, KURŪM AL	VINS	33 47 N	35 59 E	40805
BEIYÂDA, JABAL EL SEE				
BAYYĀḌAH, JABAL AL	HLL	33 36 N	35 57 E	40805
BEÏYÂDA, KROÛM EL SEE				
BAYĀḌAH, KURŪM AL	VIN	33 41 N	35 53 E	40805
BEÏZOÛN, AÏN SEE BAYZŪN, 'AYN	SPNG	33 37 N	35 33 E	40803
BEÏZOÛN, KHALLET SEE				
BAYZŪN, KHALLAT	RVN	33 37 N	35 33 E	40803
BEÏZOÛN, KHIRBET SEE				
BAYZŪN, KHIRBAT	RUIN	33 37 N	35 33 E	40803
BEJDARFEL SEE BIJDARFIL	PPL	34 15 N	35 43 E	40802
BEJJE SEE BIJJAH	PPL	34 11 N	35 43 E	40803
BEKAA SEE BIQĀ', MUḤĀFAẒAT AL	ADMD	34 00 N	36 00 E	40805
BEKÂA SEE ZAḤLAH, QAḍĀ'	ADMD	33 50 N	35 54 E	40805
BEKAA, DÂHR EL SEE BIQĀ', ḌAHR AL	RUGE	33 49 N	36 06 E	40800
BEKAA, VALLEY OF SEE AL BIQĀ'	VAL	33 50 N	36 00 E	40805
BÉKAA EL-GHARBI SEE				
BIQĀ' AL GHARBĪ, QAḍĀ' AL	ADMD	33 37 N	35 47 E	40805
BEKA SAFRAIN SEE BIQĀ' SAFRIN	PPL	34 23 N	36 02 E	40802
BEKCHTINE SEE BKISHTĪN	PPL	33 40 N	35 30 E	40803
BEKDÂCH, DAHR SEE BAKDĀSH, ḌAHR	HLL	34 36 N	36 13 E	40802
BEKFEYA SEE BIKFAYYĀ	PPL	33 55 N	35 41 E	40803
BEKHAAZ SEE BIKH'ĀZ	PPL	34 11 N	35 40 E	40803
BEKHAAZ, OUÂDI SEE BIKH'ĀZ, WĀDĪ	WAD	34 12 N	35 39 E	40803
BEKÎRÉ, BARR SEE BAKĪRAH, KARR	VINS	33 34 N	35 49 E	40805
BEKKIFA SEE BAKKĪFĀ	PPL	33 29 N	35 49 E	40805
BEKKÎFA SEE BAKKĪFĀ	PPL	33 36 N	35 30 E	40803
BEKKÎFA, OUÂDI SEE BAKKĪFĀ, WĀDĪ	WAD	33 36 N	35 28 E	40803
BEKOUCHA, OUÂDI SEE				
BAḤḤŪSHAH, WĀLĪ	WAD	33 51 N	35 56 E	40805
BELÂD, OUÂDI SEE BALĀṬ, WĀDĪ	WAD	33 38 N	35 28 E	40803
BELÂHISS SEE BLĀḤIS	PPL	34 18 N	35 57 E	40802
BELCHMAYE SEE BA'LSHMAYH	PPL	33 49 N	35 38 E	40803
BELET, BAR SEE AL BALĀṬAH	PK	33 05 N	35 19 E	40800
BELFORT SEE QAL'AT ASH SHAQĪF	RUIN	33 20 N	35 32 E	40804
BELLA, DAHR SEE				
KHURAYBILAH, TALLAT AL	PK	34 32 N	36 12 E	40802
BELLA, ILE SEE AL BALLĀN	ISL	34 28 N	35 48 E	40802
BELLAME SEE AL BALLĀN	ISL	34 28 N	35 48 E	40802
BELLÂNE, DAHR EL SEE				
BALLĀN, ḌAHR AL	RUGE	33 31 N	35 30 E	40804

APPROVED FOR RELEASE: 2007/02/20: CIA-RDP01-00707R000200060004-7

APPROVED FOR RELEASE: 2007/02/20: CIA-RDP01-00707R000200060004-7

BELLÂNÉ, DAHR EL SEE				
BALLĀNAH, ḌAHR AL	RUGE	33 29 N	35 44 E	40805
BELLÂNÉ, DAHR EL SEE				
BALLĀN, ḌAHR AL	HLL	34 33 N	36 12 E	40802
BELLÂNE, JABAL EL SEE				
BALLĀN, JABAL AL	HLL	33 11 N	35 26 E	40804
BELLÂNE, OUÂDI EL SEE				
BALLĀN, WĀDĪ AL	WAD	34 06 N	35 39 E	40803
BELLÂNÉ, TALLET EL SEE				
BALLĀNAH, TALLAT AL	MT	33 48 N	35 40 E	40803
BELLÂNÉ, KHALLET SEE				
BALLĀNAH, KHALLAT	WAD	33 09 N	35 17 E	40804
BELLÂNET EL HÎSSA SEE				
BALLĀNAT AL ḤĪṢAH	PPL	34 35 N	36 03 E	40802
BELLÂNET KFARBLÎT SEE				
BALLĀNAT KAFR BAYT	RUIN	33 29 N	35 27 E	40804
BELLÉNÉ, AARÎD EL SEE				
BALLĀNAH, ʿARĪḌ AL	SLP	33 30 N	35 45 E	40805
BELLE VUE SEE BALVŪ	PPL	33 56 N	35 36 E	40803
BELMAND SEE BALMAND, DAYR AL	MSTY	34 22 N	35 47 E	40802
BELMONT SEE BALMAND, DAYR AL	MSTY	34 22 N	35 47 E	40802
BELOUA SEE BALWAH	PPL	33 49 N	35 32 E	40803
BENATE, NABBA EL SEE				
BANĀT, NABʿ AL	SPNG	34 32 N	36 16 E	40802
BENATT, DEIR EL SEE BANĀT, DAYR AL	MSTY	34 08 N	35 40 E	40803
BENÂYEL SEE BIDNĀYIL	PPL	34 17 N	35 44 E	40802
BENBRÎSSI, AÏN EL SEE				
BANBRĪSĪ, ʿAYN AL	SPNG	33 50 N	35 46 E	40803
BENDEQÎYÉ, KHALLET EL SEE				
BUNDUQĪYAH, KHALLAT AL	WAD	33 14 N	35 29 E	40804
BEN HAYÂTOH, JALL SEE				
BIN ḤAYĀTUH, JALL	SPUR	33 52 N	35 43 E	40803
BENI HAIYANE SEE BANĪ ḤAYYĀN	PPL	33 15 N	35 29 E	40804
BENI HAÏYÂNE, BIRKET SEE				
BANĪ ḤAYYĀN, BIRKAT	PND	33 15 N	35 29 E	40804
BÉNI HAYÂNE SEE BANĪ ḤAYYĀN	PPL	33 15 N	35 29 E	40804
BENI NADOUÂR SEE				
AIN NABĪ AHŪ AL ANWĀR	SHRN	33 23 N	35 27 E	40804
BENNÂT, NABAA EL SEE				
BANĀT, NABʿ AL	SPNG	34 32 N	36 16 E	40802
BENNOUÎTI SEE BINWĀTĪ	PPL	33 41 N	35 31 E	40803
BENNT JBAIL SEE BINT JUBAYL	PPL	33 07 N	35 26 E	40804
BENOUÂTÉ SEE BINWĀTĪ	PPL	33 35 N	35 34 E	40804
BÉNOUATIYÉ SEE BINWĀTĪ	PPL	33 41 N	35 31 E	40803
BENTÂAEL SEE BINTĀʿIL	PPL	34 09 N	35 42 E	40803
BENTÂAEL, DAHR SEE BINTĀʿIL, ḌAHR	RUGE	34 09 N	35 41 E	40803
BENTÂAEL, NAHR SEE BINTĀʿIL, NAHR	WAD	34 08 N	35 41 E	40803
BENTAËL SEE BINTĀʿIL	PPL	34 09 N	35 42 E	40803
BENT HAMZÉ SEE BINT ḤAMZAH	CULT	33 45 N	35 49 E	40805
BENT JBAÏL SEE BINT JUBAYL	PPL	33 07 N	35 26 E	40804
BENT JBEIL SEE BINT JUBAYL, QAḌĀʾ	ADMD	33 07 N	35 26 E	40804
BENT JBEIL SEE BINT JUBAYL	PPL	33 07 N	35 26 E	40804
BEQAA SEE BIQāʿ, MUḤĀFAẒAT AL	ADMD	34 00 N	36 00 E	40805
BEQAA SEE AL BIQāʿ	VAL	33 50 N	36 00 E	40805
BÉQAA, DAHR EL SEE BIQāʿ, ḌAHR AL	RUGE	33 49 N	34 06 E	40800
BEQÂA OUEST, QADA SEE				
BIQāʿ AL GHARBĪ, QAḌĀʾ AL	ADMD	33 37 N	35 47 E	40805
BEQAÂTA, JABAL SEE BUQʿĀTĀ, JABAL	MT	33 39 N	35 55 E	40805
BEQAATET ASCHOUT SEE BUQʿĀTĀ	PPL	34 00 N	35 44 E	40803
BERBAÂLÉ SEE BARBAʿĀLAH	HLL	34 16 N	35 45 E	40802
BERBÂRA SEE BARBĀRAH	PPLX	33 51 N	35 54 E	40805
BERBÂRA, DAHR EL SEE				
BARBĀRAH, ḌAHR AL	SPUR	34 16 N	35 45 E	40802
BERBÂRA, OUÎDI EL SEE				
BARBĀRAH, WĀDĪ AL	WAD	34 12 N	35 38 E	40803
BERDAOIMI, NABAA EL SEE				
BIRDHAWNĪ, NABʿ AL	SPNG	33 53 N	35 52 E	40805

APPROVED FOR RELEASE: 2007/02/20: CIA-RDP01-00707R000200060004-7

APPROVED FOR RELEASE: 2007/02/20: CIA-RDP01-00707R000200060004-7

BERDAOUI, NABA EL SEE				
BIRDHAWNĪ, NAB' AL	SPNG	33 53 N	35 52 E	40805
BERDAOUNI, NABAA EL SEE				
BIRDHAWNĪ, NAB' AL	SPNG	33 53 N	35 52 E	40805
BERDAOUNI, NAHR EL SEE				
BIRDAWNĪ, NAHR AL	CNLI	33 47 N	35 53 E	40805
BERDAOUS, ROUAÏSSET EL SEE				
BIRDAWS, RU'AYSAT AL	PK	33 34 N	35 59 E	40805
BÉRDÉ, AÏN EL SEE BĀRIDAH, 'AYN AL	SPNG	33 25 N	35 40 E	40804
BÉRDÉ, AÏN EL SEE BĀRIDAH, 'AYN AL	SPNG	33 37 N	35 43 E	40805
BERDEOUNI, NAHR EL SEE				
BIRDHAWNĪ, NAHR AL	CNLI	33 47 N	35 53 E	40805
BERDUNI, NAHR SEE				
BIRDHAWNĪ, NAHR AL	CNLI	33 47 N	35 53 E	40805
BER'HALIOÛN SEE BARḤALYŪN	PPL	34 16 N	35 53 E	40802
BERID, NAHR SEE BĀRID, NAHR AL	STM	34 31 N	35 57 E	40802
BERJÂOUI, KHALLET EL SEE				
BARJĀWĪ, KHALLAT AL	RVN	33 36 N	35 44 E	40805
BERJEIN SEE AL BURJAYN	PPL	33 39 N	35 29 E	40803
BERKE, AÏN EL SEE BIRKAH, 'AYN AL	SPNG	33 30 N	35 28 E	40804
BERKÉ, JOÛRET EL SEE				
BIRKAH, JŪRAT AL	DPR	33 18 N	35 28 E	40804
BERKÉ, OUÂDI EL SEE				
BIRKAH, WĀDĪ AL	WAD	34 09 N	35 43 E	40803
BERKET-EL MZAR SEE BIRKAT AL MAZĀR	SPUR	33 58 N	35 50 E	40803
BERKTÉ, OUÂDI EL SEE BRUQṬĀ, WĀDĪ	WAD	34 04 N	35 47 E	40803
BERNÂSSA, DHOÛR SEE BARNĀSĀ, ḌUHŪR	MT	34 11 N	35 47 E	40802
BÉROHA SEE BAṬḤAH	HLL	34 12 N	35 49 E	40802
BEROHO SEE BAṬḤAH	HLL	34 12 N	35 49 E	40802
BERQÂYEL SEE BIRQĀYIL	PPL	34 29 N	36 02 E	40802
BERQOCH, AÏN SEE BIRQISH, 'AYN	SPNG	33 34 N	35 51 E	40805
BERRAAÏL, TALLET SEE				
BIR'IL, TALLAT	MT	34 19 N	35 58 E	40802
BERR ELYĀS SEE BARR ILYĀS	PPL	33 46 N	35 54 E	40805
BERSAHOUANE, AÏN SEE QARQAF, 'AYN	SPNG	34 29 N	36 01 E	40802
BERSAÏSSA SEE BARSAYSĀ	PPL	34 07 N	35 47 E	40803
BERTI SEE BARTĪ	PPL	33 31 N	35 29 E	40804
BERTREGRLEN SEE BTIGHRĪN	PPL	33 56 N	35 45 E	40803
BERZQAÏN SEE BARZAQĪN	PPL	34 13 N	35 39 E	40802
BESHERRI SEE BSHARRĪ	PPL	34 15 N	36 01 E	40802
BESHMEZZIN SEE BISHMIZZĪN	PPL	34 19 N	35 48 E	40802
BESKINNIA SEE BISKINTĀ	PPL	33 57 N	35 48 E	40803
BESKINNTA SEE BISKINTĀ	PPL	33 57 N	35 48 E	40803
BESKINTA SEE BISKINTĀ	PPL	33 57 N	35 48 E	40803
BESKINTA, AARÎL SEE				
BISKINTĀ, 'ARĪḌ	SLP	33 56 N	35 47 E	40803
BESRI, NAHR EL SEE BISRĪ, NAHR	STM	33 35 N	35 32 E	40800
BESRI FEPME SEE BISRĪ	PPL	33 35 N	35 32 E	40804
BESRÎNE SEE BSIRRĪN	PPL	33 46 N	35 38 E	40803
BESRRINE SEE BSIRRĪN	PPL	33 46 N	35 38 E	40803
BESS, DÂHR EL SEE BISS, ḌAHR AL	HLL	33 50 N	36 03 E	40805
BESSABA SEE BSĀBĀ	PPL	33 48 N	35 33 E	40803
BESSAÏLE, OUÂDI EL SEE				
BUṢAYLAH, WĀDĪ AL	WAD	34 08 N	36 07 E	40805
BESSAÏLÉ, OUÂDI EL SEE				
BUṢAYLAH, WĀDĪ AL	WAD	34 10 N	36 04 E	40805
BESSAÏLET EL FAOUGA SEE				
BUṢAYLAT AL FAWQĀ	PPL	34 08 N	36 07 E	40805
BESSAÏLET ET TAHTA SEE				
BUṢAYLAT AT TAḤTĀ	PPL	34 08 N	36 07 E	40805
BESSEL SEE BIZḤIL	PPL	34 05 N	35 42 E	40803
BESSÎSS, OUÂDI SEE BAṢĪṢ, WĀDĪ AL	WAD	33 24 N	35 40 E	40804
BESTA, AÏN SEE BASTĀ, 'AYN	SPNG	33 53 N	35 59 E	40805
BESTA, OUÂDI SEE BASTĀ, WĀDĪ	WAD	33 53 N	35 57 E	40805
BESTÂNE, HARF EL SEE				
BUSTĀN, ḤARF AL	HLL	33 30 N	35 50 E	40805
BESTÂNE AÏN EL LABOUÉ SEE				
BUSTĀN 'AYN AL LABWAH	VINS	33 31 N	35 49 E	40805
BESTIÂS SEE BISTĀT	PPL	33 17 N	35 21 E	40804

APPROVED FOR RELEASE: 2007/02/20: CIA-RDP01-00707R000200060004-7

APPROVED FOR RELEASE: 2007/02/20: CIA-RDP01-00707R000200060004-7

BESTIYÂT SEE MISTĀT	PPL	33 17 N	35 21 E	40804
BETCHAY MERDACHÉ SEE AL MIRDĀSHAH	PPL	33 49 N	35 33 E	40803
BETEDDIN SEE MAYT AD DĪN	PPL	33 42 N	35 35 E	40803
BETRÂYÎCH, NABAA SEE				
BUṬMĀYISH, NAB'	SPNG	34 06 N	35 50 E	40803
BEYÂD, AÏN EL SEE BAYĀḌ, 'AYN AL	SPNG	33 35 N	35 55 E	40805
BEYÂD, OUÂDI EL SEE BAYĀḌ, 'AYN AL				
BEYÂD ECH CHBCÛBÎYÉ SEE				
BAYYĀḌ ASH SHUBŪBĪYAH	CULT	33 52 N	35 58 E	40805
BEYCHIYÉ SEE ḤUBAYSHĪYAH	PPL	33 38 N	35 25 E	40803
BEYDER EL HACURA SEE				
BAYDAR AL HAWĀ', ḤURSH	FRST	33 31 N	35 33 E	40803
BEYROUTH SEE BAYRŪT, MUḤĀFAẒAT	ADMD	33 56 N	35 30 E	40801
BEYROUTH SEE BAYRŪT	PPL	33 53 N	35 30 E	40801
BEYROUTH, AÉROPORT DE SEE				
BEIRUT INTERNATIONAL AIRPORT	AIRP	33 50 N	35 30 E	40803
BEYROUTH, NAHR SEE BAYRŪT, NAHR	STM	33 54 N	35 32 E	40801
BEYROUTH, RAS SEE BAYRŪT, RA'S	CAPE	33 54 N	35 28 E	40801
BEZBÎNA SEE BIZBĪNĀ	PPL	34 31 N	36 12 E	40802
BEZIOUN SEE BAZYŪN	PPL	34 06 N	35 45 E	40803
BEZQAÎYA, OUÂDI SEE				
BIZQAYYĀ, WĀDĪ	WAD	33 39 N	35 32 E	40803
BEZRAÂ, CHÎR SEE				
MASHĀ'IKH, ḤAFF AL	RDGE	33 34 N	35 33 E	40804
BEZYOUNE SEE BAZYŪN	PPL	34 06 N	35 45 E	40803
BFARWAH SEE KAFRWAH	PPL	33 27 N	35 26 E	40804
BGHÂLÉ, DAHR SEE BIGHĀLAH, ḌAHR	RDGE	34 16 N	35 42 E	40802
BHABBOÛCH SEE BAHBŪSH	PPL	34 17 N	35 50 E	40802
BHÂHA SEE BḤĀḤAH	CULT	33 38 N	35 49 E	40805
BḤĀḤAH	CULT	33 38 N	35 49 E	40805
BHAÏRÎNE, OUÂDI SEE BUḤAYRĪN, WĀDĪ	WAD	33 30 N	35 52 E	40805
BḤĀLĀ	PPL	33 51 N	35 44 E	40803
BHÂMA, TELL SEE BIHĀMAH, TALL	HLL	34 04 N	36 07 E	40805
BHAMDOÛN SEE BḤAMDŪN	PPL	33 48 N	35 39 E	40803
BHAMDOÛN SEE BḤAMDŪN AL MAHAṬṬAH	PPL	33 48 N	35 40 E	40803
BHAMDOÛN EL MHATTA SEE				
BḤAMDŪN AL MAHAṬṬAH	PPL	33 48 N	35 40 E	40803
BHAMDOURN SEE BḤAMDŪN	PPL	33 48 N	35 39 E	40803
BḤAMDŪN	PPL	33 48 N	35 39 E	40803
BḤAMDŪN AL MAHAṬṬAH	PPL	33 48 N	35 40 E	40803
BHANEEN SEE BḤANNĪN	PPL	34 30 N	35 57 E	40802
BḤANĪN SEE BḤANNĪN	PPL	34 30 N	35 57 E	40802
BHANNAYS SEE ḌAHR AṢ ṢAWWĀN	PPL	33 54 N	35 40 E	40803
BHANNEEN SEE BḤANNĪN	PPL	33 35 N	35 36 E	40804
BHANNÉS SEE ḌAHR AṢ ṢAWWĀN	PPL	33 54 N	35 40 E	40803
BHANNÈS SEE BḤANNIS, MAṢAḤḤ	HSP	33 54 N	35 39 E	40803
BHANNÈS, SANATORIUM DE SEE				
BḤANNIS, MAṢAḤḤ	HSP	33 54 N	35 39 E	40803
BHANNESS SEE ḌAHR AṢ ṢAWWĀN	PPL	33 54 N	35 40 E	40803
BHANNIE SEE BḤANNIS, MAṢAḤḤ	HSP	33 54 N	35 39 E	40803
BḤANNĪN	PPL	33 35 N	35 36 E	40804
BḤANNĪN	PPL	34 30 N	35 57 E	40802
BḤANNĪN, BURJ	TOWR	34 30 N	35 58 E	40802
BḤANNĪN, ḌAHR	HLL	34 30 N	35 57 E	40802
BḤANNĪN, WĀDĪ	STM	33 36 N	35 35 E	40804
BHANNÎNE SEE BḤANNĪN	PPL	33 35 N	35 36 E	40804
BHANNÎNE SEE BḤANNĪN	PPL	34 30 N	35 57 E	40802
BHANNÎNE, BORJ SEE BḤANNĪN, BURJ	TOWR	34 30 N	35 58 E	40802
BHANNÎNE, DAHR SEE BḤANNĪN, ḌAHR	HLL	34 30 N	35 57 E	40802
BHANNÎNE, OUÂDI SEE BḤANNĪN, WĀDĪ	STM	33 36 N	35 35 E	40804
BḤANNIS SEE ḌAHR AṢ ṢAWWĀN	PPL	33 54 N	35 40 E	40803
BḤANNIS, MAṢAḤḤ	HSP	33 54 N	35 39 E	40803
BHAQUAKA SEE BḤŪWĀRAH	PPL	33 47 N	35 36 E	40803
BHARSÂF SEE BḤIRṢĀF	PPL	33 55 N	35 40 E	40803
BHÂSSÎS, OUÂDI EL SEE				
BAḤĀṢĪṢ, WĀDĪ AL	WAD	34 17 N	36 01 E	40802
BHERSÂF SEE BḤIRṢĀF	PPL	33 55 N	35 40 E	40803

APPROVED FOR RELEASE: 2007/02/20: CIA-RDP01-00707R000200060004-7

APPROVED FOR RELEASE: 2007/02/20: CIA-RDP01-00707R000200060004-7

BḤINNĀ, BI'R	WLL	33 52 N	35 54 E	40R05
BHÎRÉ, DAHR EL SEE SŪK, ḌAHR AS	HLL	33 16 N	35 20 E	40R04
BḤIRṢĀF	PPL	33 55 N	35 40 E	40R03
BHÎS, NABAA EL SEE BAḤĪṢ, NAB' AL	SPNG	34 13 N	36 00 E	40R02
BHÎSS, OUÂDI EL SEE BAḤĪṢ, WĀDĪ AL	WAD	33 58 N	35 57 E	40R05
BHÎSS, ROUAÏSSET EL SEE				
BAḤĪṢ, RU'AYSAT AL	SPUR	33 52 N	35 49 E	40R03
BHCÛÂRA SEE BḤŪWĀRAH	PPL	33 47 N	35 36 E	40R03
BHOÛCHA, NABAA SEE BAḤḤŪSHAH, NAB'	SPNG	33 52 N	35 55 E	40R05
BHCÛCHA, OUÂDI SEE BAḤḤŪSHAH, WĀDĪ	WAD	33 51 N	35 56 E	40R05
BḤŪWĀRAH	PPL	33 47 N	35 36 E	40R03
BIÂDER, KHALLET EL SEE				
BAYĀDIR, KHALLAT AL	RVN	33 25 N	35 38 E	40R04
BIÂDER, OUÂDI EL SEE				
BAYĀDIR, WĀDĪ AL	WAD	34 20 N	35 48 E	40R02
BIÂDER, TELLET EL SEE				
BAYĀDIR, TALLAT AL	HLL	33 20 N	35 40 E	40R04
BIÂDER ED DAHR, QORNET SEE				
BAYĀDIR AD ḌAHR, QURNAT	HLL	34 21 N	36 16 E	40R05
BIÂDER EL BAKAK SEE				
BAYĀDIR AL BIKAK	MT	34 20 N	35 57 E	40R02
BIÂDER RACHAAÏNE SEE				
BAYĀDIR RISH'ĪN	PPL	34 23 N	35 55 E	40R02
BIÂQOÛTE SEE BYĀQŪT	PPL	33 54 N	35 35 E	40R03
BIÂQOÛTE, NAHR SEE BYĀQŪT, NAHR	WAD	33 53 N	35 35 E	40R03
BIÂRA, DAHR EL SEE				
BIYĀRAH, ḌAHR AL	SPUR	34 31 N	36 01 E	40R02
BIARA, MARÂH EL SEE				
BI'ĀRAH, MARĀḤ AL	SHPF	33 11 N	35 18 E	40R04
BIÂRA, OUÂDI EL SEE				
BI'ĀRAH, WĀDĪ AL	WAD	34 11 N	35 54 E	40R02
BIARTA, NABAA SEE BY[illegible]Ā, NAB'	SPNG	34 14 N	35 58 E	40R02
BIÂRTI, MGHÂRET EL SEE				
BIYĀRTĪ, MAGHĀRAT AL	CAVE	33 44 N	35 28 E	40R03
BIBLOS SEE JUBAYL	PPL	34 07 N	35 39 E	40R03
BIBNĪN	PPL	34 30 N	36 00 E	40R02
BIBNĪN, 'AYN	SPNG	34 29 N	36 00 E	40R02
BICHLÉ SEE BISHLĪ	HSE	33 40 N	35 30 E	40R03
BILĀDAH, 'AYN	SPNG	33 27 N	35 21 E	40R04
BIDĀDAH, RA'S	HLL	33 27 N	35 21 E	40R04
BIDADŪN SEE BDĀDŪN	PPL	33 49 N	35 34 E	40R03
BIDDÂOUÎYÉ, MATHANET EL SEE				
BADDĀWĪYAH, MAṬḤANAT AL	ML	34 16 N	35 50 E	40R02
BIDIAS SEE BIDYĀS	PPL	33 19 N	35 18 E	40R04
BIDNAYEL SEE BIDNĀYIL	PPL	34 17 N	35 44 E	40R02
BIDNĀYIL	PPL	33 55 N	36 00 E	40R05
BIDNĀYIL	PPL	34 17 N	35 44 E	40R02
BIDYĀS	PPL	33 19 N	35 18 E	40R04
BIGHĀLAH, ḌAHR	RLGL	34 16 N	35 42 E	40R02
BIHĀMAH, TALL	HLL	34 04 N	36 07 E	40R05
BIḤAMDŪN SEE BḤAMDŪN	PPL	33 48 N	35 39 E	40R03
BĪḤĀT	PPL	33 43 N	35 33 E	40R03
BIḤDAYDĀT	PPL	34 09 N	35 42 E	40R03
BIHDEFDAT SEE BIḤDAYDĀT	PPL	34 09 N	35 42 E	40R03
BIJDARFEL SEE BIJDARFIL	PPL	34 15 N	35 43 E	40R02
BIJDARFIL	PPL	34 15 N	35 43 E	40R02
BIJDARFIL, WĀDĪ	WAD	34 15 N	35 44 E	40R02
BIJJAH	PPL	34 11 N	35 43 E	40R03
BIKAFTĪN SEE BKIFTĪN	PPL	34 23 N	35 52 E	40R02
BIKDÂHA SEE BIKDĀḤAH	PPL	33 54 N	35 46 E	40R03
BIKDĀḤAH	PPL	33 54 N	35 46 E	40R03
BIKFA SEE BIKFAYYĀ	PPL	33 55 N	35 41 E	40R03
BIKFAÏYA SEE BIKFAYYĀ	PPL	33 55 N	35 41 E	40R03
BIKFAÏYA, DHOUR SEE				
BIKFAYYĀ, ḌUHŪR	RLGL	33 55 N	35 41 E	40R03

APPROVED FOR RELEASE: 2007/02/20: CIA-RDP01-00707R000200060004-7

APPROVED FOR RELEASE: 2007/02/20: CIA-RDP01-00707R000200060004-7

BIKFAYYĀ	PPL	33 55 N	35 41 E	40803
BIKFAYYĀ, ḌUHŪK	RDGE	33 55 N	35 41 E	40803
BIKFEIYA SEE BIKFAYYĀ	PPL	33 55 N	35 41 E	40803
BIKHĀ'ŪN SEE BAKHŪN	PPL	34 25 N	36 01 E	40802
BIKH'ĀZ	PPL	34 11 N	35 40 E	40803
BIKH'ĀZ, WĀDĪ	WAD	34 12 N	35 39 E	40803
BIKWAN SEE BKŪNĀ	PPL	34 07 N	35 40 E	40803
BILĀD, JISR AL	BDG	33 50 N	35 39 E	40803
BILĀD ASH SHAGĪF, JABAL	MT	33 19 N	35 32 E	40804
BILLĀ	PPL	34 16 N	35 53 E	40802
BILLÂNE, AARÎD EL SEE				
BALLĀN, 'ARĪḌ AL	SLP	33 35 N	35 34 E	40804
BILLÂNÉ, KHALLET EL SEE				
BALLĀNAH, KHALLAT AL	WAD	33 11 N	35 22 E	40804
BILÔNE, MGHÂKET SEE				
BĪLŪN, MAGHĀRAT	CAVE	33 10 N	35 29 E	40804
BĪLŪN, MAGHĀRAT	CAVE	33 10 N	35 29 E	40804
BIMARYAM SEE BMARYAM	PPL	33 50 N	35 43 E	40803
BIN ḤAYĀTUH, JALL	SPUR	33 52 N	35 43 E	40803
BINNTAIL SEE BINTĀ'IL	PPL	34 09 N	35 42 E	40803
BINTA'EL SEE BINTĀ'IL	PPL	34 09 N	35 42 E	40803
BINTĀ'IL	PPL	34 09 N	35 42 E	40803
BINTĀ'IL, ḌAHR	RDGE	34 09 N	35 41 E	40803
BINTĀ'IL, NAHR	WAD	34 08 N	35 41 E	40803
BINT ḤAMZAH	CULT	33 45 N	35 49 E	40805
BINT-JBAIL SEE BINT JUBAYL, QAḌĀ'	ADMD	33 07 N	35 26 E	40804
BINT JUBAYL	PPL	33 07 N	35 26 E	40804
BINT JUBAYL, QAḌĀ'	ADMD	33 07 N	35 26 E	40804
BINT UMM JUBAIL SEE BINT JUBAYL	PPL	33 07 N	35 26 E	40804
BINWĀTĪ	PPL	33 35 N	35 34 E	40804
BINWĀTĪ	PPL	33 41 N	35 31 E	40803
BICÛDER, DAHR EL SEE				
BUWAYDIR, ḌAHR AL	RDGE	34 08 N	36 01 E	40805
BICUMÎR, AÎN SEE BŪ YŪNUS, 'AYN	SPNG	33 30 N	35 28 E	40804
BICUT BASS SEE AL BUṢṢ	PPL	33 16 N	35 13 E	40804
BICÛT ED DEÎR SEE BUYŪT AD DAYR	PPL	34 13 N	35 50 E	40802
BICÛT EL AÎN SEE BUYŪT AL 'AYN	PPL	34 24 N	36 15 E	40805
BICÛT EL BASS SEE AL BUṢṢ	PPL	33 16 N	35 13 E	40804
BICÛT EL KRAÎM SEE BUYŪT AL KURAYM	PPL	34 01 N	35 46 E	40803
BICUT ES SAYED SEE BUYŪT AS SAYYID	PPL	33 10 N	35 12 E	40804
BICUT ES SAYED SEE BUYŪT AS SAYYID	CULT	33 14 N	35 14 E	40804
BICUT ES-SEIYED SEE BUYŪT AS SAYYID	PPL	33 10 N	35 12 E	40804
BIGĀ', ḌAHR AL	RDGE	33 49 N	36 06 E	40800
BIGĀ', MUḤĀFAẒAT AL (LONG FORM), AL BIGĀ' (SHORT FORM)	ADMD	34 00 N	36 00 E	40805
BIGĀ' AL GHARBĪ, QADĀ' AL (LONG FORM), AL BIGĀ' AL GHARBĪ (SHORT FORM)	ADMD	33 37 N	35 47 E	40805
BIGĀ' KAFRĀ	PPL	34 14 N	36 00 E	40802
BIGĀ' ṢAFRĪN	PPL	34 23 N	36 02 E	40802
BIGĀ' ṢUFRAYN SEE BIGĀ' ṢAFRĪN	PPL	34 23 N	36 02 E	40802
BIGSMAYYĀ	PPL	34 15 N	35 46 E	40802
BI'R, ḌAHR AL	HLL	33 23 N	35 18 E	40804
BI'R, ḌAHR AL	HLL	33 26 N	35 25 E	40804
BI'R, ḌAHR AL	HLL	33 31 N	35 23 E	40804
BI'R, ḌAHR AL	RDGE	33 34 N	35 26 E	40804
BI'R- ḌAHRAT AL	HLL	34 09 N	36 10 E	40805
BÎR, DAHR EL SEE BI'R ḤASNĀ	HLL	34 30 N	36 01 E	40802
BI'R, ḌUHŪR AL	SPUR	33 22 N	35 39 E	40804
BI'R, ḤURŪF AL	PK	33 25 N	35 39 E	40804
BI'R, JALĀLĪ AL	SLP	33 23 N	35 31 E	40804
BI'R, JALL AL	SLP	33 27 N	35 30 E	40804
BI'R, KHALLAT AL	RVN	33 27 N	35 30 E	40804
BI'R, SAHLAT AL	PLN	34 08 N	36 18 E	40805
BI'R, SHI'B AL	WAD	34 11 N	36 19 E	40805
BI'R, TALL AL	PK	34 27 N	35 55 E	40802
BI'R, WĀDĪ AL	WAD	33 27 N	35 40 E	40805

APPROVED FOR RELEASE: 2007/02/20: CIA-RDP01-00707R000200060004-7

APPROVED FOR RELEASE: 2007/02/20: CIA-RDP01-00707R000200060004-7

BI'R, WĀDĪ AL	WAD	33 30 N	35 41 E	40R05
BI'R, WĀDĪ AL	WAD	33 53 N	35 57 E	40R05
BI'R, WĀDĪ AL	WAD	33 53 N	36 05 E	40R05
BI'R, WĀDĪ AL	WAD	34 26 N	36 22 E	40R05
BÎR AABBÂS, OUÂDI SEE				
BI'R 'ABBĀS, WĀDĪ	WAD	34 03 N	36 02 E	40R05
BÎR AALOUÂNE SEE BI'R 'ALWĀN	RUIN	33 28 N	35 21 E	40R04
BI'R 'ABBĀS, WĀDĪ	WAD	34 03 N	36 02 E	40R05
BI'R AŢ ṬAHR, JABAL	MTS	33 27 N	35 41 E	40R00
BI'R AD DUWAYK	PPL	33 57 N	35 41 E	40R03
BĪRAH, ṬAHR AL	PK	34 35 N	36 14 E	40R02
BĪRAH, TALL	HLL	35 38 N	36 03 E	40R02
BIRAK, 'ARĪQ AL	MT	34 19 N	36 10 E	40R05
BIRAK AD DAMM	KKST	34 12 N	36 01 E	40R02
BIRAK AR RAṢĀṢ	MT	33 41 N	35 57 E	40R05
BIRAK AṢ ṢUBYĀN	RUGE	33 57 N	35 56 E	40R05
BIRAK ED DAMM SEE BIRAK AD DAMM	KKST	34 12 N	36 01 E	40R02
BIRAK ER RSÂS SEE BIRAK AR RAṢĀṢ	MT	33 41 N	35 57 E	40R05
BI'R AL 'AQABAH	RUGE	33 11 N	35 15 E	40R04
BI'R AL 'AYSHĪ	MT	33 37 N	35 47 E	40R05
BI'R AL HAYT	PPL	34 05 N	35 43 E	40R03
BI'R AL ḤULW	HSE	34 01 N	35 39 E	40R03
BI'R AL ḤULW, MAGHĀRAT	CAVL	34 01 N	35 39 E	40R03
BI'R AL JABAL	RUGE	33 13 N	35 16 E	40R04
BI'R AL JAMAL, WĀDĪ	WAD	33 38 N	35 45 E	40R05
BI'R AL JARDŪN, WĀDĪ	WAD	34 06 N	36 07 E	40R05
BI'R AL KHALWĀT	MT	33 44 N	35 30 E	40R03
BI'R AL KHARĀB	KKST	33 31 N	35 35 E	40R04
BI'R AL MAJNŪNAH, TALL	SPUR	33 26 N	35 27 E	40R04
BI'R AL QUṢAYR	HLL	33 29 N	35 26 E	40R04
BI'R 'ALWĀN	RUIN	33 28 N	35 21 E	40R04
BI'R AN NAML	RUGE	33 10 N	35 18 E	40R04
BI'R AR RU'AYS	RUGE	33 07 N	35 15 E	40R04
BI'R ASH SHUHADĀ'	PPL	33 58 N	35 43 E	40R03
BI'R AṢ ṢAGHĪR, SĀQIYAT	CNLI	33 42 N	35 50 E	40R05
BI'R AS SANĀSIL	PPL	33 13 N	35 24 E	40R04
BĪRĀTĀ	OCH	34 14 N	35 54 E	40R02
BĪRĀTĀ	RUGE	34 11 N	35 38 E	40R03
BI'R ATH THANĪYAH, KHALLAT	WAD	33 07 N	35 21 E	40R04
BIRBĀRA, RAS SEE BARBĀRAH, RA'S AL	PT	34 12 N	35 38 E	40R03
BIRBARAH SEE BARBĀRAH	PPL	34 34 N	36 11 E	40R02
BIRBĀRAH, RA'S SEE				
BARBĀRAH, RA'S AL	PT	34 12 N	35 38 E	40R03
BÎR BTARIA SEE BI'R BTĀRIYĀ	PPL	34 09 N	35 42 E	40R03
BI'R BTĀRIYĀ	PPL	34 09 N	35 42 E	40R03
BIRDAWS, RU'AYSAT AL	PK	33 34 N	35 59 E	40R05
BIRDÉ, AÏN EL SEE BĀRIDAH, 'AYN AL	SPNG	33 33 N	35 38 E	40R04
BIRDHAWNĪ, NABA' AL	SPNG	33 53 N	35 52 E	40R05
BIRDHAWNĪ, NAHR AL	CNLI	33 47 N	35 53 E	40R05
BIRÉ SEE AL BĪRAH	PPL	34 35 N	36 14 E	40R02
BÎRÉ, BAHR EL SEE BĪRAH, ṬAHR AL	PK	34 35 N	36 14 E	40R02
BÎR ECH CHOUHADA SEE				
BI'R ASH SHUHADĀ'	PPL	33 58 N	35 43 E	40R03
BÎR ED DAHR, JEBEL SEE				
BI'R AŢ ṬAHR, JABAL	MTS	33 27 N	35 41 E	40R00
BÎR ED DOUAÏK SEE BI'R AD DUWAYK	PPL	33 57 N	35 41 E	40R03
BÎR EJ JABAL SEE BI'R AL JABAL	RUGE	33 13 N	35 16 E	40R04
BÎR EJ JAMAL, OUÂDI SEE				
BI'R AL JAMAL, WĀDĪ	WAD	33 38 N	35 45 E	40R05
BÎR EJ JAOUZÉ, AÏN SEE				
JAWZAH, BI'R AL	SPNG	33 36 N	35 55 E	40R05
BÎR EJ JARDOÛN, OUÂDI SEE				
BI'R AL JARDŪN, WĀDĪ	WAD	34 06 N	36 07 E	40R05
BÎR EL AAÏCHI SEE BI'R AL 'AYSHĪ	MT	33 37 N	35 47 E	40R05
BÎR EL AAGABE SEE BI'R AL 'AQABAH	RUGE	33 11 N	35 15 E	40R04
BÎR EL HAÏT SEE BI'R AL HAYT	PPL	34 05 N	35 43 E	40R03
BÎR EL HAÏTE SEE BI'R AL HAYT	PPL	34 05 N	35 43 E	40R03

APPROVED FOR RELEASE: 2007/02/20: CIA-RDP01-00707R000200060004-7

APPROVED FOR RELEASE: 2007/02/20: CIA-RDP01-00707R000200060004-7

BÎR EL HILOU SEE BI'R AL ḤULW	HSE	34 01 N	35 39 E	40803
BÎR EL HILOU, MAGHĀRET SEE				
BI'R AL ḤULW, MAGHĀRAT	CAVE	34 01 N	35 39 E	40803
BÎR EL KHALOUÂT SEE				
BI'R AL KHALWĀT	MI	33 44 N	35 30 E	40803
BÎR EL KHARÂB SEE BI'R AL KHARĀB	KRSI	33 31 N	35 35 E	40804
BÎR EL MAJNOUNÉ, TELL SEE				
BI'R AL MAJNŪNAH, TALL	SPUR	33 26 N	35 27 E	40804
BÎR EL OOUSSAÎR SEE BI'R AL GUṢAYR	HLL	33 29 N	35 26 E	40804
BÎR EL OOUSSAÏR, DAHR SEE				
GAL'AT AL ḤIMĀRĪ	HLL	33 29 N	35 26 E	40804
BÎR EN NAML SEE BI'R AN NAML	RUGE	33 10 N	35 18 E	40804
BÎR ER ROUAÏS SEE BI'R AR RU'AYS	RLGE	33 07 N	35 15 E	40804
BÎR ES SAGHÎR, SÂGIET SEE				
BI'R AṢ ṢAGHĪR, SĀQIYAT	CNLI	33 42 N	35 50 E	40805
BÎR ES SANÂSSEL SEE				
BI'R AS SANĀSIL	PPL	33 13 N	35 24 E	40804
BÎR ET TNÎYÉ KHALLET SEE				
BI'R ATH THANĪYAH, KHALLAT	WAD	33 07 N	35 21 E	40804
BIR EZ LEDÎNE, OUÂDI SEE				
RAMZ AD DĪN, WĀDĪ	WAD	33 54 N	36 01 E	40805
BIR EZ ZAHER, JEBEL SEE				
BI'R AḌ ḌAHR, JABAL	MTS	33 27 N	35 41 E	40800
BIR EZ ZEDINE, OUADI SEE				
RAMZ AD DĪN, WĀDĪ	WAD	33 54 N	36 01 E	40805
BÎR GHAZOUR, TELLET SEE				
BI'R GHAZZŪR, TALLAT	PK	33 52 N	35 55 E	40805
BI'R GHAZZŪR, TALLAT	PK	33 52 N	35 55 E	40805
BI'R ḤASAN	PPL	33 51 N	35 30 E	40803
BI'R ḤASNĀ	HLL	34 30 N	36 01 E	40802
BI'R ḤASNĀ, ḌAHR	RUGE	34 30 N	36 01 E	40802
BÎR HASSAN SEE BI'R ḤASAN	PPL	33 51 N	35 30 E	40803
BÎR HASSANE SEE BI'R ḤASAN	PPL	33 51 N	35 30 E	40803
BÎR HASSARI SEE BI'R ḤASAN	PPL	33 51 N	35 30 E	40803
BÎR HASSEN SEE BI'R ḤASAN	PPL	33 51 N	35 30 E	40803
BÎR HÂTEM SEE BI'R HĀTIM	SPUR	34 21 N	36 15 E	40805
BI'R HĀTIM	SPUR	34 21 N	36 15 E	40805
BĪRĪ, KHALLAT AL	RVN	33 22 N	35 43 E	40804
BĪRĪ, MAKĀḤ AL	SHPF	33 22 N	35 44 E	40804
BÎRI, TELL SEE BĪRAH, TALL	HLL	35 38 N	36 03 E	40802
BIRKIL, TALLAT	MI	34 19 N	35 58 E	40802
BÎR JÂMIA ES SAYÂH, SÂGIET SEE				
BI'R JĀMI' AṢ ṢAYYĀḤ, SĀQIYAT	WAD	33 20 N	35 28 E	40804
BI'R JĀMI' AṢ ṢAYYĀḤ, SĀQIYAT	WAD	33 20 N	35 28 E	40804
BÎR JOUAÏZ SEE BI'R JUWAYZ	SPUR	33 28 N	35 31 E	40804
BI'R JUWAYZ	SPUR	33 28 N	35 31 E	40804
BIRKAH, 'AYN AL	SPNG	33 30 N	35 28 E	40804
BIRKAH, 'AYN AL	SPNG	33 38 N	35 39 E	40803
BIRKAH, 'AYN AL	SPNG	33 57 N	35 50 E	40803
BIRKAH, ḌAHR AL	HLL	33 29 N	35 25 E	40804
BIRKAH, ḌUHŪR AL	HLL	33 37 N	35 43 E	40805
BIRKAH, JŪRAT AL	DPR	33 18 N	35 28 E	40804
BIRKAH, KHALĀLĪ AL	WAD	33 06 N	35 23 E	40804
BIRKAH, KHALLAT AL	WAD	33 12 N	35 29 E	40804
BIRKAH, KURŪM AL	VIN	33 22 N	35 37 E	40804
BIRKAH, NAHR AL	WAD	33 35 N	35 50 E	40805
BIRKAH, QURNAT AL	MI	34 21 N	35 58 E	40802
BIRKAH, SHUWĀR AL	SLP	33 57 N	35 51 E	40803
BIRKAH, TALLAT AL	HLL	33 10 N	35 23 E	40804
BIRKAH, WĀDĪ AL	WAD	33 31 N	35 53 E	40805
BIRKAH, WĀDĪ AL	WAD	33 40 N	35 51 E	40805
BIRKAH, WĀDĪ AL	WAD	34 09 N	35 43 E	40803
BIRKAH, WADI AL	WAD	34 10 N	35 44 E	40803
BIRKAT AḌ ḌABITIN	PK	34 18 N	36 14 E	40802
BIRKAT AL 'ABD, QURNAT	PK	34 10 N	36 02 E	40805
BIRKAT AL 'ĀMŪD, RU'AYSAT	HLL	33 24 N	35 26 E	40804
BIRKAT AL BAGAR	PK	33 58 N	35 51 E	40803

APPROVED FOR RELEASE: 2007/02/20: CIA-RDP01-00707R000200060004-7

APPROVED FOR RELEASE: 2007/02/20: CIA-RDP01-00707R000200060004-7

BIRKAT AL BAYDAR	KRST	34 07 N	35 59 E	40803
BIRKAT AL FUKHTAH	AKEA	34 03 N	36 25 E	40800
BIRKAT AL GHASĪL	KRST	34 20 N	36 05 E	40802
BIRKAT AL ḤAJAR	HLL	33 08 N	35 23 E	40804
BIRKAT AL ḤANĪŠ	RUGE	33 59 N	35 51 E	40803
BIRKAT AL ḤAMRĀ'	KRST	33 58 N	35 52 E	40803
BIRKAT AL ḤAMRĀ'	KRST	34 04 N	35 58 E	40803
BIRKAT AL ḤAŞÁ	MT	34 16 N	36 09 E	40805
BIRKAT AL KHAḌRĀ', QURNAT	MT	34 11 N	36 01 E	40802
BIRKAT AL MAZĀR	SPUR	33 58 N	35 50 E	40803
BIRKAT AL MUZAWWAG	VAL	34 10 N	36 04 E	40805
BIRKAT AL QAKĀNĪ	HLL	34 29 N	36 04 E	40802
BIRKAT AL QURRAYŞAH	KRST	33 58 N	35 53 E	40803
BIRKAT AN NUSŪR	RUGE	34 20 N	36 09 E	40802
BIRKAT 'ARŪS	PK	34 18 N	36 09 E	40802
BIRKAT AŞ ṢAFRĀ'	SPUR	33 56 N	35 53 E	40803
BIRKAT 'AYN BŪQĀ	KRST	34 11 N	36 01 E	40805
BIRKAT BURAYLĪ	BSNH	34 00 N	35 52 E	40803
BIRKAT EZ ZEINIA SEE AZ ZAYNĪYAH	DPR	34 04 N	36 00 E	40805
BIRKAT FĀRIS, KHIRAB	RUIN	33 28 N	35 37 E	40804
BIRKAT ḤUŪLĀ	PPL	34 08 N	35 44 E	40803
BIRKAT KHAḌRĀ'	RUGE	33 59 N	35 52 E	40803
BIRKAT QAYS	SLP	33 11 N	15 17 E	40804
BIRKAT ṢABRĀ	DPR	33 59 N	35 51 E	40803
BIRKÉ, AÏN EL SEE BIRKAH, 'AYN AL	SPNG	33 38 N	35 39 E	40803
BIRKÉ, AÏN EL SEE BIRKAH, 'AYN AL	SPNG	33 57 N	35 50 E	40803
BIRKÉ, CHOUÂR EL SEE				
BIRKAH, SHUWĀR AL	SLP	33 57 N	35 51 E	40803
BIRKÉ, DAHR EL SEE BIRKAH, ḌAHR AL	HLL	33 29 N	35 25 E	40804
BIRKÉ, DHOÛR EL SEE				
BIRKAH, ḌUHŪR AL	HLL	33 37 N	35 43 E	40805
BIRKÉ, KHALÂLI EL SEE				
BIRKAH, KHALĀLĪ AL	WAD	33 06 N	35 23 E	40804
BIRKÉ, KHALLET EL SEE				
BIRKAH, KHALLAT AL	WAD	33 12 N	35 29 E	40804
BIRKÉ, KROÛM EL SEE				
BIRKAH, KURŪM AL	VIN	33 22 N	35 37 E	40804
BIRKÉ, NAHR EL SEE BIRKAH, NAHR AL	WAD	33 35 N	35 50 E	40805
BIRKÉ, OUÂDI EL SEE				
BIRKAH, WĀDĪ AL	WAD	33 31 N	35 53 E	40805
BIRKÉ, OUÂDI EL SEE				
BIRKAH, WĀDĪ AL	WAD	33 40 N	35 51 E	40805
BIRKÉ, OUÂDI EL SEE BRUQIĀ, WĀDĪ	WAD	34 04 N	35 47 E	40803
BIRKÉ, OUÂDI EL SEE				
BIRKAH, WĀDĪ AL	WAD	34 10 N	35 44 E	40803
BIRKÉ, QORNET EL SEE				
BIRKAH, QURNAT AL	MT	34 21 N	35 58 E	40802
BIRKÉ, TALLET EL SEE				
BIRKAH, TALLAT AL	HLL	33 10 N	35 23 E	40804
BIRKET AÂMOÛD, ROUAÏSSET SEE				
BIRKAT AL 'ĀMŪD, RU'AYSAT	HLL	33 24 N	35 26 E	40804
BIRKET AAROÛS SEE BIRKAT 'ARŪS	PK	34 18 N	36 09 E	40802
BIRKET AÏN BOUQA SEE				
BIRKAT 'AYN BŪQĀ	KRST	34 11 N	36 01 E	40805
BIRKET EL AAMOÛD, ROUAÏSSET SEE				
BIRKAT AL 'ĀMŪD, RU'AYSAT	HLL	33 24 N	35 26 E	40804
BIRKET EL ABD, QURNET SEE				
BIRKAT AL 'ABD, QURNAT	PK	34 10 N	36 02 E	40805
BIRKET EL BAÏDAR SEE				
BIRKAT AL BAYDAR	KRST	34 07 N	35 59 E	40803
BIRKET EL BAGAR SEE				
BIRKAT AL BAGAR	PK	33 58 N	35 51 E	40803
BIRKET EL FOUKHTE SEE				
BIRKAT AL FUKHTAH	AKEA	34 03 N	36 25 E	40800
BIRKET EL GHASSÎL SEE				
BIRKAT AL GHASĪL	KRST	34 20 N	36 05 E	40802
BIRKET EL HAJAR SEE				
BIRKAT AL ḤAJAR	HLL	33 08 N	35 23 E	40804

APPROVED FOR RELEASE: 2007/02/20: CIA-RDP01-00707R000200060004-7

APPROVED FOR RELEASE: 2007/02/20: CIA-RDP01-00707R000200060004-7

BIRKET EL HAMRA SEE				
BIRKAT AL ḤAMRĀʾ	KRST	33 58 N	35 52 E	40803
BIRKET EL HASSÀ SEE BIRKAT AL ḤAṢÁ	MT	34 16 N	36 09 E	40805
BIRKET EL HMÎS SEE BIRKAT AL ḤAMĪṢ	RDGL	33 59 N	35 51 E	40803
BIRKET EL KHADRA, QORNET SEE				
BIRKAT AL KHAḌRĀʾ, QURNAT	MT	34 11 N	36 01 E	40802
BIRKET EL MZACÛAG SEE				
BIRKAT AL MUZÁRWAG	VAL	34 10 N	36 04 E	40805
BIRKET EL MZÂR SEE BIRKAT AL MAZĀR	SPUR	33 58 N	35 50 E	40803
BIRKET EL QORRAÏSSA SEE				
BIRKAT AL QURRAYṢAH	KRST	33 58 N	35 53 E	40803
BIRKET EL QRÂNI SEE				
BIRKAT AL QARĀNĪ	HLL	34 29 N	36 04 E	40802
BIRKET EN NSCÛR SEE				
BIRKAT AN NUSŪR	RDGL	34 20 N	36 09 E	40802
BIRKET EN NSCURA SEE				
BIRKAT AN NUSŪR	RDGL	34 20 N	36 09 E	40802
BIRKET ES SAFRA SEE				
BIRKAT AṢ ṢAFRĀʾ	SPUR	33 56 N	35 53 E	40803
BIRKET EZ ZÂBTÎNE SEE				
BIRKAT AḌ ḌĀBIṬĪN	PK	34 18 N	36 14 E	40802
BIRKET FÂRES, KHIRAB SEE				
BIRKAT FĀRIS, KHIRAB	RUIN	33 28 N	35 37 E	40804
BIRKET HJCÛLA SEE BIRKAT ḤJŪLĀ	PPL	34 08 N	35 44 E	40803
BIRKET KHADRA SEE BIRKAT KHAḌRĀʾ	RDGL	33 59 N	35 52 E	40803
BIRKET QAÏS SEE BIRKAT QAYS	SLP	33 11 N	35 17 E	40804
BIRKET SABRA SEE BIRKAT ṢABRĀ	DPR	33 59 N	35 51 E	40803
BIRKET TABBÂYA, DAHR SEE				
KSĀR, ḌAHR AL	HLL	33 30 N	35 26 E	40804
BÎR MAJNOÛNÉ, TELL SEE				
BIʾR AL MAJNŪNAH, TALL	SPUR	33 26 N	35 27 E	40804
BIʾR MASÎL, WĀDĪ	WAD	34 12 N	35 40 E	40803
BÎR MSÎL, OUÂDI SEE				
BIʾR MASĪL, WĀDĪ	WAD	34 12 N	35 40 E	40803
BIʾR QADĪM	PPL	34 12 N	35 40 E	40803
BIRQĀYIL	PPL	34 29 N	36 02 E	40802
BIRQISH, ʿAYN	SPNG	33 34 N	35 51 E	40805
BIʾR RAMZ AD DĪN	SPUR	33 56 N	36 00 E	40805
BÎR RAMZ ED DÎNE SEE				
BIʾR RAMZ AD DĪN	SPUR	33 56 N	36 00 E	40805
BÎR ROUAÏS SEE BIʾR RUʾAYS	HLL	33 07 N	35 15 E	40804
BÎR ROUCHA SEE BQIRQĀSHĀ	PPL	34 14 N	36 00 E	40802
BIʾR RUʾAYS	HLL	33 07 N	35 15 E	40804
BÎR TALHA, AÏN SEE				
BIʾR ṬALḤAH, ʿAYN	SPNG	33 36 N	35 50 E	40805
BIʾR ṬALḤAH, ʿAYN	SPNG	33 36 N	35 50 E	40805
BIʾR ZĀKĪ, SĀQIYAT	WAD	33 31 N	35 49 E	40805
BISĀBĀ SEE BSĀBĀ	PPL	33 48 N	35 33 E	40803
BĪSĀR, ʿARĪḌ AL	RDGL	34 25 N	36 01 E	40802
BISĀRĪYAH SEE AL BĪSĀRĪYAH	PPL	33 27 N	35 1[illegible] E	40804
BIṢARMAH SEE BṢARMĀ	PPL	34 20 N	35 50 E	40802
BISĀṬĪYAH, ṬĀḤŪNAT AL	ML	33 23 N	35 17 E	40804
BISBEAL, OUÂDI SEE BSIBʿIL, WĀDĪ	WAD	34 23 N	35 52 E	40802
BISBEEL SEE BSIBʿIL	PPL	34 21 N	35 53 E	40802
BISCOT SEE BYĀWŪT	PPL	33 54 N	35 35 E	40803
BISDAÏYA, AÏN SEE BISDAYYĀ, ʿAYN	SPNG	33 44 N	35 37 E	40803
BISDAYYĀ, ʿAYN	SPNG	33 44 N	35 37 E	40803
BISHĀLAH SEE BSHIʿLAH	PPL	34 12 N	35 50 E	40802
BISHĀRAH, SĀQIYAT	WAD	33 52 N	35 39 E	40803
BISHĀRAH, TALL	PK	33 35 N	35 55 E	40805
BISHĀRĪ, KHALLAT	WAD	33 11 N	35 20 E	40804
BISHARRI SEE BSHARRĪ	PPL	34 15 N	36 01 E	40802
BISHLĪ	HSE	33 40 N	35 30 E	40803
BISHMEZZÎN SEE BISHMIZZĪN	PPL	34 19 N	35 48 E	40802
BISHMIZZĪN	PPL	34 19 N	35 48 E	40802
BISHNEEN SEE BSHINNĪN	PPL	34 21 N	35 51 E	40802
BʿISHTĀ	PPL	34 09 N	35 38 E	40803
BʿISHTĀ, WĀDĪ	WAD	34 09 N	35 38 E	40803

APPROVED FOR RELEASE: 2007/02/20: CIA-RDP01-00707R000200060004-7

APPROVED FOR RELEASE: 2007/02/20: CIA-RDP01-00707R000200060004-7

BISKINTĀ	PPL	33 57 N	35 48 E	40803
BISKINTĀ, ʿARĪḶ	SLP	33 56 N	35 47 E	40803
BISKĪ	PPL	33 35 N	35 32 E	40804
BISKĪ, NAHR	STM	33 35 N	35 32 E	40800
BISS, ḌAHR AL	HLL	33 50 N	36 03 E	40805
BÎSSÂR, AARÎL EL SEE				
BĪSĀR, ʿARĪḶ AL	RUGE	34 25 N	36 01 E	40802
BÎSSÂR, OUÂDI SEE BASĪR, WĀDĪ	WAD	33 37 N	35 29 E	40803
BISSÂRÎYÉ SEE AL BĪSĀRĪYAH	PPL	33 27 N	35 19 E	40804
BISSÉ, JOÛREI EL SEE				
JŪRAT AL BISSAH	RUGE	33 35 N	35 39 E	40803
BISTĀT	PPL	33 17 N	35 21 E	40804
BITAKHNĪ SEE BIIKHNAY	PPL	33 50 N	35 43 E	40803
BÎTÂR, KHALÂLI EL SEE				
BAYṬĀR, KHALĀLĪ AL	WAD	33 26 N	35 29 E	40804
BIṬSHAY	PPL	33 49 N	35 33 E	40803
BIʿWIRTĀ	PPL	33 44 N	35 30 E	40803
BIYÂD, AÎN EL SEE BAYĀḌ, ʿAYN AL	SPNG	33 30 N	35 52 E	40805
BÎYÂD, AÎN EL SEE BAYYĀḌ, ʿAYN AL	SPNG	34 10 N	35 55 E	40802
BIYÂD, DAHR EL SEE BAYYĀḌ, ḌAHR AL	HLL	33 12 N	35 19 E	40804
BÎYÂD, DAHR EL SEE BAYYĀḌ, ḌAHR AL	SPUR	34 02 N	35 49 E	40803
BIYÂD, DHOÛR EL SEE				
BAYĀḌ, ḌUHŪR AL	RUGE	33 08 N	35 26 E	40804
BÎYÂD, KHALLET EL SEE				
BAYYĀḌ, KHALLAT AL	RVN	33 24 N	35 40 E	40804
BÎYÂD, OUÂDI SEE BAYĀḌ, WĀDĪ	WAD	33 44 N	35 30 E	40803
BIYÂD, OUÂDI EL SEE BAYĀḌ, WĀDĪ AL	WAD	33 11 N	35 17 E	40804
BIYÂD, OUÂDI EL SEE BAYĀḌ, WĀDĪ AL	WAD	33 13 N	35 29 E	40804
BÎYÂD, OUÂDI EL SEE				
BAYYĀḌ, WĀDĪ AL	WAD	34 11 N	35 56 E	40802
BIYÂD, RÂS EL SEE BAYĀḌ, RAʾS AL	HLL	33 38 N	35 27 E	40803
BÎYÂDA, JEBEL EL SEE				
BAYYĀḌAH, JABAL AL	HLL	33 36 N	35 57 E	40805
BIYÂDA, JEBEL EL SEE				
ZABĪH, RAʾĀʾIS AZ	PK	33 42 N	35 42 E	40803
BIYÂDA, KROÛR SEE				
BAYĀḌAH, KURŪR AL	VIN	33 41 N	35 53 E	40805
BIYÂDA, NABAA EL SEE				
BAYĀḌAH, NABʿ AL	SPNG	33 49 N	35 49 E	40805
BIYÂDA, OUÂDI EL SEE				
BAYĀḌAH, WĀDĪ AL	WAD	33 47 N	35 45 E	40803
BIYADA, RAS EL SEE				
BAYYĀḌAH, RAʾS AL	HULU	33 10 N	35 10 E	40804
BÎYÂDA, RÂS EL SEE				
BAYYĀḌAH, RAʾS AL	SPUR	33 46 N	35 44 E	40803
BIYÂDER, DHOÛR EL SEE				
BAYĀDIR, ḌUHŪR AL	HLL	33 32 N	35 42 E	40805
BIYĀRAH, ḌAHR AL	SPUR	34 31 N	36 01 E	40802
BIYĀRTĪ, MAGHĀRAT AL	CAVL	33 44 N	35 28 E	40803
BIYOÛT, DHOÛR EL SEE				
BUYŪT, ḌUHŪR AL	HLL	33 32 N	35 23 E	40804
BIYUD ES SEID SEE BUYŪT AS SAYYID	PPL	33 10 N	35 12 E	40804
BIZĀL SEE BZĀL	PPL	34 28 N	36 03 E	40802
BIZBĪNĀ	PPL	34 31 N	36 12 E	40802
BIZḤAL SEE BIZḤIL	PPL	34 05 N	35 42 E	40803
BIZHEL SEE BIZḤIL	PPL	34 05 N	35 42 E	40803
BIZḤIL	PPL	34 05 N	35 42 E	40803
BIZIBDĪN SEE BZIBDĪN	PPL	33 52 N	35 44 E	40803
BIZGAYYĀ, WĀLĪ	WAD	33 39 N	35 32 E	40803
BJÎRO SEE BJĪRŪ	MT	33 36 N	35 29 E	40803
BJĪRŪ	MT	33 36 N	35 29 E	40803
BKAA SAFREÎN SEE BIQāʿ ṢAFRĪN	PPL	34 23 N	36 02 E	40802
BKÂATOUTA SEE BQAʿTŪTĀ	PPL	33 58 N	35 46 E	40803
BKAFTĪN SEE BKIFTĪN	PPL	34 23 N	35 52 E	40802
BKA KAFRA SEE BIQāʿ KAFRĀ	PPL	34 14 N	36 00 E	40802
BKAK ED DINE SEE BQĀG AD DĪN	PPL	34 03 N	35 39 E	40803
BKÂNOÛN SEE BKĀNŪN	SPUR	34 22 N	35 48 E	40802

APPROVED FOR RELEASE: 2007/02/20: CIA-RDP01-00707R000200060004-7

APPROVED FOR RELEASE: 2007/02/20: CIA-RDP01-00707R000200060004-7

BKĀNŪN	SPOR	34 22 N	35 48 E	40802
BKAOUZA, NABAA SEE BKAWZAH, NABA	SPNG	34 18 N	35 58 E	40802
BKARTĀ	PPL	34 07 N	35 48 E	40803
BKARTĀ, GURNAT	PK	34 08 N	35 48 E	40803
BKARTĀ, WĀDĪ	WAD	34 08 N	35 48 E	40803
BKĀSIN	PPL	33 34 N	35 35 E	40804
BKĀSIN, ḤURSH	FRST	33 33 N	35 34 E	40804
BKĀSSĪN SEE BKĀSĪN	PPL	33 34 N	35 35 E	40804
BKÂSSÎNE SEE BKĀSĪN	PPL	33 34 N	35 35 E	40804
BKASSÎNE, HORCH SEE BKĀSĪN, ḤURSH	FRST	33 33 N	35 34 E	40804
BKAWZAH, NABA	SPNG	34 18 N	35 58 E	40802
BKECHTÎNE SEE BKISHTĪN	PPL	33 40 N	35 30 E	40803
BKECHTINE SEE BKISHTĪN	HLL	33 40 N	35 30 E	40803
BKEFTĪN SEE BKIFTĪN	PPL	34 23 N	35 52 E	40802
BKEFTÎNE SEE BKIFTĪN	PPL	34 23 N	35 52 E	40802
BKERKÉ SEE BKIRKĪ	PAL	33 58 N	35 38 E	40803
BKERKI SEE BKIRKĪ	PAL	33 58 N	35 38 E	40803
BKERZALA SEE BARZLĀ	PPL	34 31 N	36 03 E	40802
BKESINE SEE BKĀSĪN	PPL	33 34 N	35 35 E	40804
BKHAÏNEQ, OUÂDI EL SEE BUKHAYNIQ, WĀDĪ AL	WAD	33 41 N	35 33 E	40803
BKHÂROUZ, DAHR SEE BKHĀRŪZ, ḌAHR	RDGE	34 12 N	35 39 E	40803
BKHĀRŪZ, ḌAHR	RDGE	34 12 N	35 39 E	40803
BKHECHTAY SEE BKHISHTAY	PPL	33 48 N	35 37 E	40803
BKHISHTAY	PPL	33 48 N	35 37 E	40803
BKHOUCHTAÏ SEE BKHISHTAY	PPL	33 48 N	35 37 E	40803
BKÎFA SEE BAKKĪFĀ	PPL	33 36 N	35 30 E	40803
BKÎFA, KHALLET SEE BAKKĪFĀ, KHALLAT	RVN	33 36 N	35 30 E	40803
BKÎFA, OUÂDI SEE BAKKĪFĀ, WĀDĪ	WAD	33 36 N	35 28 E	40803
BKIFTĪN	PPL	34 23 N	35 52 E	40802
BKIRKĪ	PAL	33 58 N	35 38 E	40803
BKIRKOZ SEE BKIRKUZ	PPL	34 06 N	35 44 E	40803
BKIRKUZ	PPL	34 06 N	35 44 E	40803
BKISHTEEN SEE BKISHTĪN	PPL	33 40 N	35 30 E	40803
BKISHTĪN	PPL	33 40 N	35 30 E	40803
BKISHTĪN	HLL	33 40 N	35 30 E	40803
BKKÎFA, OUÂDI SEE BAKKĪFĀ, WĀDĪ	WAD	33 36 N	35 28 E	40803
BKOMRA SEE BKUMRĀ	CULT	34 24 N	35 49 E	40802
BKOUNA SEE BKŪNĀ	PPL	34 07 N	35 40 E	40803
BKOÛNÂ, DAHR SEE BKŪNĀ, ḌAHR	HLL	34 07 N	35 41 E	40803
BKOUNAH SEE BKŪNĀ	PPL	34 07 N	35 40 E	40803
BKOURKOUZ SEE BKIRKUZ	PPL	34 06 N	35 44 E	40803
BKOURKOZ SEE BKIRKUZ	PPL	34 06 N	35 44 E	40803
BKUMRĀ	CULT	34 24 N	35 49 E	40802
BKŪNĀ	PPL	34 07 N	35 40 E	40803
BKŪNĀ, ḌAHR	HLL	34 07 N	35 41 E	40803
BLÂD, OUÂDI SEE BALĀṬ, WĀDĪ	WAD	33 38 N	35 28 E	40803
BLÂD ECH CHAGÎF, JEBEL	MT	33 19 N	35 32 E	40804
BLĀḤIS	PPL	34 18 N	35 57 E	40802
BLAÏBEL SEE BULAYBIL	PPL	33 49 N	35 33 E	40803
BLAÏHEL SEE BULAYBIL	PPL	33 49 N	35 33 E	40803
BLAÏQA SEE BULAYQAH	PPL	34 09 N	36 06 E	40805
BLAÏQA, OUÂDI SEE BULAYQAH, WĀDĪ	WAD	34 09 N	36 06 E	40805
BLAÎT, AÏN EL SEE BALĪṬ, ʿAYN AL	SPNG	33 38 N	35 33 E	40803
BLAÏT, HORCH EL SEE BALĪṬ, ḤURSH AL	FRST	33 42 N	35 30 E	40803
BLAÏTA, OUÂDI EL SEE BULAYṬAH, WĀDĪ AL	WAD	34 10 N	35 56 E	40802
BLAITE, DAHR EL SEE ʿAMR, TALL AL	HLL	33 50 N	35 50 E	40805
BLAÎYET, NABAA EL SEE BULAYYIṬ, NABA AL	SPNG	33 39 N	35 36 E	40803
BLAÏYET, OUÂDI SEE MASHĀNIQ, WĀDĪ AL	WAD	34 22 N	35 47 E	40802
BLAÏYET, OUÂDI EL SEE BULAYYIṬ, WĀDĪ AL	WAD	34 21 N	35 52 E	40802

APPROVED FOR RELEASE: 2007/02/20: CIA-RDP01-00707R000200060004-7

APPROVED FOR RELEASE: 2007/02/20: CIA-RDP01-00707R000200060004-7

BLAÎYET, OUÂLI EL SEE					
BULAYYIṬ, WĀDĪ AL	WAD	33 37 N	35 36 E	40R03	
BLAOUZA SEE BLAWZĀ	PPL	34 16 N	35 57 E	40R02	
BLAOUZA EL OUÂLI SEE BLAWZĀ	PPL	34 16 N	35 57 E	40R02	
BLAT SEE BALĀṬ	PPL	34 07 N	35 40 E	40R03	
BLĀṬ SEE BALĀṬ	PPL	33 23 N	35 36 E	40R04	
BLÂT, AALABET EL SEE					
[illegible], ʿAQABAT AL	RUGE	34 21 N	36 22 E	40R05	
ÏN SEE BALĀṬ, ʿAYN	SPNG	33 40 N	35 30 E	40R03	
BLAT, AÏN EL SEE BALĀṬ, ʿAYN AL	SPNG	34 35 N	36 21 E	40R02	
BLÂT, AÏN EL SEE BALĀṬ, ʿAYN AL	SPNG	34 03 N	35 50 E	40R03	
BLAT, JABAL SEE BALĀṬ, JABAL	MT	33 07 N	35 17 E	40R04	
BLÂT, JABAL EL SEE BALĀṬ, JABAL AL	HLL	34 27 N	35 58 E	40R02	
BLÂT, OUÂDI EL SEE BALĀṬ, WĀDĪ AL	WAD	34 12 N	36 09 E	40R05	
BLÂT, OUÂDI EL SEE BALĀṬ, WĀDĪ AL	WAD	34 28 N	36 03 E	40R02	
BLÂT, OUÂDI EL SEE BALĀṬ, WĀDĪ AL	WAD	34 29 N	36 14 E	40R02	
BLÂT, OUÂDI EL SEE BALĀṬ, WĀDĪ AL	WAD	34 36 N	36 10 E	40R02	
BLÂT, RAHOUET SEE BALĀṬ, RAHWAT	PK	33 24 N	35 36 E	40R04	
BLÂT, SÂGIET EL SEE					
BALĀṬ, SĀGIYAT AL	WAD	33 39 N	35 36 E	40R03	
BLÂT, TÂHCÛN EL SEE					
BALĀṬ, ṬĀḤŪN AL	ML	34 21 N	35 51 E	40R02	
BLÂTA, AAGÂB EL SEE					
BALĀṬAH, ʿIGĀB AL	RUGE	33 40 N	35 42 E	40R03	
BLÂTA, AARÎD EL SEE					
BALĀṬAH, ʿARĪḌ AL	SPUR	33 26 N	35 40 E	40R05	
BLÂTA, AÏN EL SEE BALĀṬAH, ʿAYN AL	SPNG	33 57 N	36 03 E	40R05	
BLÂTA, AÏN EL SEE BALĀṬ, ʿAYN AL	SPNG	34 03 N	35 50 E	40R03	
BLÂTA, AÏN EL SEE BALĀṬAH, ʿAYN AL	SPNG	34 08 N	35 53 E	40R03	
BLÂTA, AÏN EL SEE BALĀṬAH, ʿAYN AL	SPNG	34 33 N	36 08 E	40R02	
BLÂTA, BÎR EL SEE BALĀṬAH, BIʿR AL	WLL	33 22 N	35 23 E	40R04	
BLÂTA, KARM EL SEE					
BALĀṬAH, KARM AL	OCH	33 09 N	35 26 E	40R04	
BLÂTA, OUÂDI EL SEE					
BALĀṬAH, WĀDĪ AL	WAD	34 02 N	35 51 E	40R03	
BLÂTA, OUÂDI EL SEE					
BALĀṬAH, WĀDĪ AL	WAD	34 17 N	35 55 E	40R02	
BLÂTA, ROUAÏSSLT SEE					
BALĀṬAH, RUʿAYSAT AL	MT	33 30 N	35 56 E	40R05	
BLÂTE SEE BALĀṬ	PPL	33 23 N	35 36 E	40R04	
BLÂTE SEE BALĀṬ	PPL	34 07 N	35 40 E	40R03	
BLÂTE, OUÂDI SEE BALĀṬ, WĀDĪ AL	WAD	34 29 N	36 14 E	40R02	
BLÂTE ENN NOJI SEE					
ḤUMMUṢ, JALĀLĪ AL	MT	33 40 N	35 33 E	40R03	
BLÂTE KHÂNÎTÉ SEE BALĀṬ, WĀDĪ AL	WAD	34 12 N	36 09 E	40R05	
BLÂTET CHIRTÂH SEE BALĀṬAT SHIRTĀḤ	CAVE	33 40 N	35 36 E	40R03	
BLÂTET EJ JAMJÎM SEE					
BALĀṬAT AL JAMJĪM	PPL	33 22 N	35 17 E	40R04	
BLÂTET EL HOURÂNI SEE					
BALĀṬAT AL ḤŪRĀNĪ	MT	33 51 N	36 07 E	40R05	
BLÂTET EL KECHK SEE					
BALĀṬAT AL KISHK	SLP	33 58 N	35 40 E	40R03	
BLÂTET NAJDÉ SEE BALĀṬAT NAJDAH	BLDG	33 40 N	35 32 E	40R03	
BLÂT GHNÎT SEE BALĀṬ GHĀNĪT	SLP	34 12 N	36 10 E	40R05	
BLATTA, AÏN EL SEE BALĀṬ, ʿAYN AL	SPNG	34 03 N	35 50 E	40R03	
BLATT EN NEDJI SEE					
ḤUMMUṢ, JALĀLĪ AL	MT	33 40 N	35 33 E	40R03	
BLAWZĀ	PPL	34 16 N	35 57 E	40R02	
BLAWZAH SEE BLAWZĀ	PPL	34 16 N	35 57 E	40R02	
BLED ECH CHQIF, JABAL SEE					
BILĀD ASH SHAQĪF, JABAL	MT	33 19 N	35 32 E	40R04	
BLEDLLLI SEE GULLAH, SAHLAT AL	PLAT	34 24 N	36 10 E	40R02	
BLEEDA SEE BLĪDĀ	PPL	33 08 N	35 31 E	40R04	
BLĪDĀ	PPL	33 08 N	35 31 E	40R04	
BLÎTE, AÏN EL SEE BALĪṬ, ʿAYN AL	SPNG	33 38 N	35 33 E	40R03	
BLITT, AÏN EL SEE BALĪṬ, ʿAYN AL	SPNG	33 38 N	35 33 E	40R03	
BLOUZA SEE BLAWZĀ	PPL	34 16 N	35 57 E	40R02	

APPROVED FOR RELEASE: 2007/02/20: CIA-RDP01-00707R000200060004-7

APPROVED FOR RELEASE: 2007/02/20: CIA-RDP01-00707R000200060004-7

BLUE SOURCE SEE ʿAYN AZ ZARQĀʾ	CAVE	34 21 N	36 22 E	40R05
BMAHRAÏ SEE BMAHRĀY	PPL	33 45 N	35 43 E	40R03
BMAHRĀY	PPL	33 45 N	35 43 E	40R03
BMAHRÎN	PPL	34 07 N	35 41 E	40R03
BMARIAM SEE BMARYAM	PPL	33 50 N	35 43 E	40R03
BMARYAM	PPL	33 50 N	35 43 E	40R03
BMARYAMÎN	PPL	33 09 N	35 18 E	40R04
BMARYAMÎNE SEE BMARYAMÎN	PPL	33 09 N	35 18 E	40R04
BMEHRÎNE SEE BMAHRÎN	PPL	34 07 N	35 41 E	40R03
BMOHRAÏN, JABAL SEE				
BMOHRAYN, JABAL	SLP	33 45 N	35 47 E	40R03
BMOHRAYN, JABAL	SLP	33 45 N	35 47 E	40R03
BNAAFOÛL SEE BNAʿFŪL	PPL	33 29 N	35 25 E	40R04
BNAAFOÛL, DHLÛK SEE BNAʿFŪL, ḌUHŪR	HLL	33 29 N	35 25 E	40R04
BNĀBĪL	PPL	33 54 N	35 44 E	40R03
BNAʿFOUL SEE BNAʿFŪL	PPL	33 29 N	35 25 E	40R04
BNAʿFŪL	PPL	33 29 N	35 25 E	40R04
BNAʿFŪL, ḌUHŪR	HLL	33 29 N	35 25 E	40R04
BNAḤLAH	OCH	34 14 N	36 02 E	40R02
BNAHLÉ SEE AK KAMLAH	OCH	34 14 N	36 01 E	40R02
BNAHLÉ SEE BNAḤLAH	OCH	34 14 N	36 02 E	40R02
BNAHRĀN	PPL	34 17 N	35 51 E	40R02
BNAHRĀN, WĀDĪ	WAD	34 17 N	35 51 E	40R02
BNAHRÂNE SEE BNAHRĀN	PPL	34 17 N	35 51 E	40R02
BNAHRÂNE, NAHR SEE BNAHRĀN, WĀDĪ	WAD	34 17 N	35 51 E	40R02
BNAÏT, OUÂDI SEE BUNAYT, WĀDĪ	WAD	34 20 N	36 19 E	40R05
BNAÏYÉ, HARF EL SEE				
BUNAYYAH, ḤARF AL	MT	34 03 N	35 59 E	40R05
BNAGRĀ	SPUR	34 09 N	35 39 E	40R03
BNASHʿĪ	PPL	34 20 N	35 54 E	40R02
BNAṢRĀ, ḌAHR	HLL	34 16 N	35 47 E	40R02
BNÂYA, AÏN EL SEE BANĀYĀ, ʿAYN AL	SPNG	34 00 N	35 45 E	40R03
BNÉBRÎSSE, AÏN SEE				
BANBRĪSĪ, ʿAYN AL	SPNG	33 50 N	35 46 E	40R03
BNECHAAÏ SEE BNASHʿĪ	PPL	34 20 N	35 54 E	40R02
BNECHAÏ SEE BNASHʿĪ	PPL	34 20 N	35 54 E	40R02
BNEÏTA, OUÂDI SEE BUNAYT, WĀDĪ	WAD	34 20 N	36 19 E	40R05
BNEÏYÉ, SÂQILT EL SEE				
BUNAYYAH, SĀQIYAT AL	WAD	33 32 N	35 25 E	40R04
BNEMRÉ, AÏN SEE BNIMRAH, ʿAYN	SPNG	33 40 N	35 31 E	40R03
BNÊI, DEÏR EL SEE BANĀT, DAYR AL	MSTY	34 08 N	35 40 E	40R03
BNIMRAH, ʿAYN	SPNG	33 40 N	35 31 E	40R03
BNĪT, ʿAYN	SPNG	33 23 N	35 27 E	40R04
BNĪT, WĀDĪ	WAD	34 20 N	36 15 E	40R05
BOHE, JOÛRET EL SEE				
BUQʿAH, SĀQIYAT AL	WAD	34 09 N	35 44 E	40R03
BOHS, OUÂDI EL SEE BAḤṢ, WĀDĪ AL	WAD	34 06 N	36 01 E	40R05
BOHSÂS, OUÂDI EL SEE				
KISHK, WĀDĪ AL	WAD	33 43 N	35 42 E	40R03
BOHSÂSS, OUÂDI SEE BAḤṢĀṢ, WĀDĪ	WAD	33 51 N	36 07 E	40R05
BOHSASS, OUÂDI EL SEE				
KISHK, WĀDĪ AL	WAD	33 43 N	35 42 E	40R03
BOIS DE-BOULOGNE SEE				
GHĀBAT BŪLŪNYĀ	PPL	33 55 N	35 44 E	40R03
BOKAA SEE AL BUQʿAH	PPL	34 09 N	35 40 E	40R03
BOKSMAYA SEE BIQSMAYYĀ	PPL	34 15 N	35 46 E	40R02
BOLHASS SEE BULḤUṢ	PPL	34 06 N	35 48 E	40R03
BOLHOS SEE BULḤUṢ	PPL	34 06 N	35 48 E	40R03
BOLHOS, AÏN SEE BULḤUṢ, ʿAYN	SPNG	34 06 N	35 48 E	40R03
BOLHOS, SÂQILT SEE BULḤUṢ, SĀQIYAT	WAD	34 06 N	35 48 E	40R03
BON DEKKANE, OUÂDI SEE				
BŪ DUKHKHĀN, WĀDĪ	VAL	33 54 N	35 55 E	40R05
BOQAA SEE AL BUQʿAH	PPL	34 09 N	35 40 E	40R03
BOQAA, SÂQIET EL SEE				
BUQʿAH, SĀQIYAT AL	WAD	34 09 N	35 44 E	40R03
BOQAÂTA SEE BUQʿĀTAH	PPL	33 58 N	35 46 E	40R03

APPROVED FOR RELEASE: 2007/02/20: CIA-RDP01-00707R000200060004-7

APPROVED FOR RELEASE: 2007/02/20: CIA-RDP01-00707R000200060004-7

BOGAÂTA SEE BUQ'ĀTĀ	PPL	34 00 N	35 44 E	40803
BOGAÂTA SEE AL BUQ'AH	PPL	34 09 N	35 40 E	40803
BOGAÂTA, NAHR SEE BUQ'ĀTAH, NAHR	WAD	33 58 N	35 44 E	40803
BOGAÂTA, OUÂDI SEE BUQ'ĀTĀ, WĀDĪ	WAD	34 00 N	35 43 E	40803
BOGAÂTA EN NAHR SEE				
BUQ'ĀTAT AN NAHR	PPL	33 58 N	35 47 E	40803
BOGAÂTA KANAÂNE SEE BUQ'ĀTAH	PPL	33 58 N	35 46 E	40803
BOGAATET KANAÂNE SEE ḤAYY AL BA'L	PPL	33 58 N	35 46 E	40803
BOGSMAIYA SEE BIQSMAYYĀ	PPL	34 15 N	35 46 E	40802
BOGSMÂYA SEE BIQSMAYYĀ	PPL	34 15 N	35 46 E	40802
BORAK ES SOUBIÂNE SEE				
BIRAK AṢ ṢUBYĀN	RUGE	33 57 N	35 56 E	40805
BORJ SEE DAYR MĀR YŪSUF	BKKS	33 57 N	35 36 E	40803
BORJ SEE AL BURJ	RUIN	34 09 N	35 38 E	40803
BORJ, ARD EL SEE BURJ, 'ARḌ AL	MT	33 13 N	35 25 E	40804
BORJ, DAHR EL SEE BURJ, ḌAHR AL	HLL	33 28 N	35 32 E	40804
BORJ, DAHR EL SEE BURJ, ḌAHR AL	HLL	34 01 N	35 53 E	40803
BORJ, KHALLET EL SEE				
BURJ, KHALLAT AL	VAL	33 18 N	35 16 E	40804
BORJ, OUÂDI SEE ḤASSŪN, WĀDĪ	WAD	33 26 N	35 44 E	40804
BORJ, QORNET EL SEE				
BURJ, QURNAT AL	MT	34 23 N	36 00 E	40802
BORJ, QORNET EL SEE				
BURJ, QURNAT AL	RUGE	34 29 N	36 07 E	40802
BORJ, ROUAÏSSET EL SEE				
BURJ, RU'AYSAT AL	MT	33 55 N	35 49 E	40803
BORJ, TELL EL SEE BURJ, ṬAHR AL	HLL	33 28 N	35 23 E	40804
BORJ AÂLI SEE BURJ 'ĀLĪ	SPUR	33 46 N	35 33 E	40803
BORJAÏNE SEE AL BURJAYN	PPL	33 39 N	35 29 E	40803
BORJ ALY SEE BURJ 'ĀLĪ	SPUR	33 46 N	35 33 E	40803
BORJ CHÉMALI SEE BURJ ASH SHAMĀLĪ	PPL	33 16 N	35 14 E	40804
BORJ ECH CHÉMÂLI SEE				
BURJ ASH SHAMĀLĪ	PPL	33 16 N	35 14 E	40804
BORJ ECH CHÉMÂLI, CAMP DE SEE				
BURJ ASH SHAMĀLĪ, MUKHAYYAM	CPRF	33 16 N	35 14 E	40804
BORJ ECH CHIMÂLI SEE				
BURJ ASH SHAMĀLĪ	PPL	33 16 N	35 14 E	40804
BORJ ECH CHMALI SEE				
BURJ ASH SHAMĀLĪ	PPL	33 16 N	35 14 E	40804
BORJ EJ JÂAÏYÂT SEE				
BURJ AL JĀ'IYĀT	MT	33 21 N	35 31 E	40804
BORJ EL A'ÎN HEMMA SEE				
BURJ 'AYN AL ḤIMÁ	RUIN	33 28 N	35 19 E	40804
BORJ EL BERAGINI SEE				
BURJ AL BARĀJINAH	PPL	33 50 N	35 30 E	40803
BORJ EL BRAJNI SEE				
BURJ AL BARĀJINAH	PPL	33 50 N	35 30 E	40803
BORJ EL HAMMOUD SEE BURJ ḤAMMŪD	PPL	33 53 N	35 32 E	40803
BORJ EL HAMOUD SEE BURJ ḤAMMŪD	PPL	33 53 N	35 32 E	40803
BORJ EL HAOUA SEE BURJ AL HAWĀ'	FKM	33 19 N	35 16 E	40804
BORJ EL GIBLEH SEE BURJ AL QIBLĪ	PPL	33 15 N	35 14 E	40804
BORJ EL GIBLI SEE BURJ AL QIBLĪ	PPL	33 15 N	35 14 E	40804
BORJ EL YAHOUDÎYÉ SEE				
BURJ AL YAHŪDĪYAH	PPL	34 27 N	35 55 E	40802
BORJ EL YAHOÛDÎYÉ SEE 'ADWĪ	PPL	34 27 N	35 59 E	40802
BORJ EL YÂLOÛCHÎ SEE				
BURJ AL YĀLŪSH	PK	33 20 N	35 22 E	40804
BORJ EL YÂLOÛCHI, DAHR SEE				
BURJ AL YĀLŪSH, ḌAHR	MT	33 20 N	35 22 E	40804
BORJ EN NAHR, RÂS SEE				
BURJ AN NAHR, RA'S	PT	34 27 N	35 50 E	40802
BORJ HAMMOUD SEE BURJ ḤAMMŪD	PPL	33 53 N	35 32 E	40803
BORJ HBOÛB SEE BURJ ḤABBŪB	HLL	34 08 N	35 41 E	40803
BORJ MTALAÏNE SEE BURJ MUṬALLAYN	PKOM	33 20 N	35 42 E	40804
BORJ MTALEINE SEE BURJ MUṬALLAYN	PKOM	33 20 N	35 42 E	40804
BORJ QALACUIYÉ SEE BURJ GALLĀWĪYAH	PPL	33 16 N	35 25 E	40804
BORJ QALLÂOUÎYÉ SEE				
BURJ GALLĀWĪYAH	PPL	33 16 N	35 25 E	40804

APPROVED FOR RELEASE: 2007/02/20: CIA-RDP01-00707R000200060004-7

APPROVED FOR RELEASE: 2007/02/20: CIA-RDP01-00707R000200060004-7

BORJ QIBLI SEE BURJ AL QIBLĪ	PPL	33 15 N	35 14 E	40804
BORJ QINNÂRÎT SEE BURJ QANÂRÎT	HLL	33 30 N	35 22 E	40804
BORJ RAHAL SEE BURJ RAḤḤĀL	PPL	33 18 N	35 17 E	40804
BORJ RAHHÂL SEE BURJ RAḤḤĀL	PPL	33 18 N	35 17 E	40804
BORJ TAAIYAT SEE BURJ AL JĀ'IYĀT	MT	33 21 N	35 31 E	40804
BORJ YÉLOUCH, DAHR EL SEE				
BURJ AL YĀLŪSH, ḌAHR	MT	33 20 N	35 22 E	40804
BORQOM, OUÂDI SEE BURQUM, WĀDĪ	WAD	33 56 N	35 56 E	40805
BOSSIT TERHOL SEE BI'R, TALL AL	PK	34 27 N	35 55 E	40802
BOSTRENUS SEE AWWALĪ, NAHR AL	STM	33 35 N	35 23 E	40804
BOTEM, AARÎD EL SEE BUṬM, 'ARĪḌ AL	SLP	33 31 N	35 38 E	40805
BOTRÂYICH, OUÂDI SEE				
BUṬRĀYISH, WĀDĪ	WAD	34 05 N	35 50 E	40803
BOTRYS SEE AL BATRŪN	PPL	34 15 N	35 39 E	40802
BOU AALAIG, OUADI SEE				
BŪ 'ULLAYQ, WĀDĪ	WAD	33 22 N	35 41 E	40804
BOU AALAM BEÏT ED DÎNE, DAHR SEE				
BŪ 'ALAM BAYT AD DĪN, ḌAHR	MT	33 47 N	35 46 E	40803
BOU AALI, AÏN SEE BŪ 'ALĪ, 'AYN	SPNG	33 50 N	35 52 E	40805
BOU AALI, DAHR SEE BŪ 'ALĪ, ḌAHR	HLL	34 11 N	35 48 E	40800
BOU AALI, OUÂDI SEE BŪ 'ALĪ, WĀDĪ	WAD	34 30 N	36 08 E	40802
BOU AALLAÏQ, OUÂDI SEE				
BŪ 'ULLAYQ, WĀDĪ	WAD	33 22 N	35 41 E	40804
BOU AALLOUCH, CHOAAB SEE				
BŪ 'ALLŪSH, SHI'B	WAD	34 15 N	36 21 E	40805
BOU AALOUÂNE, OUÂDI SEE				
BŪ 'ALWĀN, WĀDĪ	WAD	33 48 N	35 51 E	40805
BOU AAMAR, DAHR SEE BŪ 'UMAR, ḌAHR	HLL	34 00 N	35 52 E	40803
BOU AAMAR, OUÂDI SEE				
BŪ 'UMAR, WĀDĪ	WAD	34 09 N	36 11 E	40805
BOU AÂMOUD, OUÂDI SEE				
BŪ 'ĀMŪD, WĀDĪ	WAD	33 11 N	35 18 E	40804
BOU AAMR, DAHR SEE BŪ 'AMR, ḌAHR	HLL	34 00 N	35 52 E	40803
BOU AAOUN, OUÂDI SEE BŪ 'AWN, WĀDĪ	WAD	34 14 N	35 39 E	40802
BOU AARÂGI, KHALLET SEE				
BŪ 'IRĀGĪ, KHALLAT	WAD	33 07 N	35 18 E	40804
BOU AASMÂNE, BÎR SEE				
BŪ 'UTHMĀN, BI'R	WLL	33 43 N	35 53 E	40805
BOU AASSÂYÉ, CHOAAB SEE				
BŪ 'AṢĀYAH, SHI'B	WAD	34 16 N	36 21 E	40805
BOU AATMÉ, OUÂDI SEE				
BŪ 'ATMAH, WĀDĪ	WAD	33 25 N	35 43 E	40804
BOUÂBÉ, GORNET EL SEE				
BAWWĀBAH, QURNAT AL	PK	34 19 N	36 06 E	40802
BOUÂB EL HAOUA SEE ABWĀB AL HAWĀ'	HLL	33 57 N	35 47 E	40803
BOUÂB EL HAOUÉ SEE ABWĀB AL HAWĀ'	PK	34 33 N	36 18 E	40802
BOUÂB ER ROÛS SEE ABWĀB AR RU'ŪS	HLL	33 11 N	35 28 E	40804
BOUÂCHÎR, OUÂDI SEE				
BŪ HĀSHIM, WĀDĪ	WAD	33 35 N	35 24 E	40804
BOU AHMAD, OUÂDI SEE				
BŪ AḤMAD, WĀDĪ	WAD	33 57 N	36 07 E	40805
BOUAÏB, GRÂNE EL SEE				
BUWAYB, QARĀNĪ AL	HLL	34 02 N	35 48 E	40803
BOUAÏB, SÂQIET EL SEE				
BUWAYB, SĀQIYAT AL	WAD	34 02 N	35 48 E	40803
BOUAÏDA, AÏN EL SEE				
BUWAYḌĀ', 'AYN AL	SPNG	34 01 N	35 50 E	40803
BOUAÏDÂTE, TELLET EL SEE				
BAYYĀḌ, TALLAT AL	HLL	34 21 N	35 54 E	40802
BOUAÏDER, AÏN EL SEE				
BUWAYDIR, 'AYN AL	SPNG	33 43 N	35 33 E	40803
BOUAÏDER, DAHR EL SEE				
BUWAYDIR, ḌAHR AL	RLGE	34 08 N	36 01 E	40805
BOUAÏDER, OUÂDI EL SEE				
BUWAYDIR, WĀDĪ AL	WAD	34 02 N	35 55 E	40803
BOUAÏDER, GORNET SEE				
BUWAYDIR, QURNAT	HLL	34 01 N	35 41 E	40803
BOUAÏDER, GRÂNÉ EL SEE				
BUWAYDIR, QARĀNĪ AL	RUGE	34 02 N	35 56 E	40803

APPROVED FOR RELEASE: 2007/02/20: CIA-RDP01-00707R000200060004-7

APPROVED FOR RELEASE: 2007/02/20: CIA-RDP01-00707R000200060004-7

BOUAÏDER, TELL EL SEE				
BUWAYDIR, TALL AL	HLL	33 25 N	35 24 E	40804
BOUAÏDHÂT, DAHR EL SEE				
BUWAYDIRÂT, ḌAHR AL	HLL	34 17 N	35 47 E	40802
BOUAÏTER, KHALLET EL SEE				
BUWAYTIR, KHALLAT AL	WAD	33 27 N	35 40 E	40805
BOUÂLÎAA, AÏN EL SEE				
BAWĀLĪ', ʿAYN AL	SPNG	34 16 N	36 00 E	40802
BOUÂLÎAA, OUÂDI EL SEE				
BAWĀLĪ', WĀDĪ AL	WAD	34 13 N	35 45 E	40802
BOUÂLIH, OUÂDI EL SEE				
BAWĀLĪ', WĀDĪ AL	WAD	34 13 N	35 45 E	40802
BOUÂR SEE AL BWĀR	PPL	34 03 N	35 38 E	40803
BOUÂR, HARF EL SEE BWĀR, ḤARF AL	SLP	34 13 N	36 14 E	40805
BOU ARDOÛD, KHALLET SEE				
BŪ RUDŪD, KHALLAT	WAD	33 06 N	35 18 E	40804
BOUÂREJ SEE BAWĀRIJ	PPL	33 49 N	35 49 E	40805
BOUÂTEN, ROÛS EL SEE				
BAWĀṬIN, RUʾŪS AL	MT	34 21 N	36 16 E	40805
BOUÂTEN ES SIYÂD SEE				
BAWĀṬIN AS SIYĀD	MT	34 21 N	36 18 E	40805
BOU BSÎR, AÏN SEE BŪ BASĪR, ʿAYN	SPNG	33 14 N	35 19 E	40804
BOU BZOÛR SEE BŪ BUDHŪR	RDGE	33 14 N	35 17 E	40804
BOU CHÂHINE, DAHR SEE				
BŪ SHĀHĪN, ḎAHR	RDGE	33 32 N	35 24 E	40804
BOU CHÂHÎNE, NABAA SEE				
BŪ SHĀHĪN, NABʿ	SPNG	34 02 N	35 50 E	40803
BOU CHANNÉ, AÏN SEE				
BŪ SHANNAH, ʿAYN	SPNG	33 32 N	35 40 E	40805
BOU CHEHÂDÉ SEE BŪ SHIḤĀDHAH	SLP	34 14 N	36 01 E	40802
BOU CHEHÂDÉ, KHALLET SEE				
BŪ SHIḤĀDHAH, KHALLAT	WAD	33 38 N	35 43 E	40805
BOU CHKAÏRI, AARDÂNE SEE				
BŪ SHUKAYRĪ, ʿURḎĀN	SLP	34 07 N	35 56 E	40803
BOU CHOUÂHÎNE, OUÂDI SEE				
BŪ SHAWĀHĪN, WĀDĪ	WAD	33 40 N	35 40 E	40803
BOU CHQAÏR, AÏN SEE				
BŪ SHUQAYR, ʿAYN	SPNG	33 25 N	35 45 E	40804
BOU CHQÎFÉ, KHALÂLI SEE				
BŪ SHAQĪFAH, KHALĀLĪ	WAD	33 07 N	35 23 E	40804
BOU CHRAÏH, OUÂDI SEE				
BŪ SHURAYḤ, WĀDĪ	WAD	34 03 N	35 55 E	40803
BOU DÂHER, AÏN SEE BŪ ẒĀHIR, ʿAYN	SPNG	34 07 N	35 56 E	40803
BOUDÂÏ SEE BŪDĀY	PPL	34 04 N	36 04 E	40805
BOU DAMAA, NAHR SEE				
BŪ DAMʿAH, NAHR	WAD	33 43 N	35 27 E	40803
BOUDAYÉ SEE BŪDĀY	PPL	34 04 N	36 04 E	40805
BOU DEKHÂNE, OUÂDI SEE				
BŪ KUKHKHĀN, WĀDĪ	VAL	33 54 N	35 55 E	40805
BOU DERHEM, OUÂDI SEE				
BŪ DIRHAM, WĀDĪ	WAD	33 34 N	36 00 E	40805
BOU DJÂJ, JABAL SEE				
BŪ DAJĀJ, JABAL	MT	33 06 N	35 18 E	40800
BOU DJAJÉ, NAHR SEE				
BŪ DAJĀJAH, NAHR	WAD	33 49 N	35 42 E	40803
BOU DJÂJÉ, OUÂDI SEE				
BŪ DAJĀJAH, WĀDĪ	WAD	33 22 N	35 40 E	40804
BOU DJÂJÉ, OUÂDI SEE				
BŪ DAJĀJAH, WĀDĪ	WAD	33 25 N	35 41 E	40804
BOU DJÂJI, NAHR SEE				
BŪ DAJĀJAH, NAHR	WAD	33 30 N	35 48 E	40805
BOUEIDÉ, AÏN EL SEE				
BUWAYḎĀʾ, ʿAYN AL	SPNG	34 01 N	35 50 E	40803
BOU EL YÂBES, OUÂDI SEE				
BŪ AL YĀBIS, WĀDĪ	WAD	34 49 N	35 50 E	40805
BOU EN NASSÂR, KHALLET SEE				
ABŪ AN NAṢṢĀR, KHALLAT	WAD	33 37 N	35 29 E	40803
BOUERIJ SEE BAWĀRIJ	PPL	33 49 N	35 49 E	40805
BOU FADÂYEL, AÏN SEE				
BŪ FAḎĀʾIL, ʿAYN	SPNG	33 38 N	35 42 E	40805

APPROVED FOR RELEASE: 2007/02/20: CIA-RDP01-00707R000200060004-7

APPROVED FOR RELEASE: 2007/02/20: CIA-RDP01-00707R000200060004-7

BCU FAR, OUÂDI SEE				
BŪ FA'R, KHALLAT	WAD	33 40 N	35 40 E	40803
BCU FARAH, AÏN SEE				
BŪ FARRĀ'AH, 'AYN	SPNG	34 14 N	35 57 E	40802
BCU FARAH, OUÂDI SEE				
BŪ FARAḤ, WĀDĪ	WAD	34 13 N	35 54 E	40802
BCU FARÈS, BERKET SEE				
BŪ FĀRIS, BIRKAT	POOL	33 31 N	35 44 E	40805
BCU FARRÂA, AÏN SEE				
BŪ FARRĀ'AH, 'AYN	SPNG	34 14 N	35 57 E	40802
BCU FÎYÂD, KHALLET SEE				
BŪ FAYYĀḌ, KHALLAT	WAD	33 14 N	35 28 E	40804
BCU FREIZ, AÏN SEE BŪ FUKAYZ, 'AYN	SPNG	33 44 N	35 41 E	40803
BCU FRÎSSE, AÏN SEE BŪ FARIS, 'AYN	SPNG	33 46 N	35 41 E	40803
BCU GHÂNEM, AÏN SEE				
BŪ GHĀNIM, 'AYN	SPNG	34 02 N	35 48 E	40803
BCU GHAZÂL, NABAAT SEE				
BŪ GHAZĀL, NAB'AT	SPNG	33 34 N	35 52 E	40805
BCU GHIZLÂNE, AÏN SEE				
BŪ GHIZLĀN, 'AYN	SPN.	33 48 N	35 48 E	40805
BCU GRASSE, AÏN SEE AḤRĀSH, NAB'	SPNG	34 01 N	35 46 E	40803
BCU HÂCHEM, JABAL SEE				
BŪ HĀSHIM, JABAL	SPUR	33 40 N	35 55 E	40805
BCU HÂCHEM, OUÂDI SEE				
BŪ HĀSHIM, WĀDĪ	WAD	33 35 N	35 24 E	40804
BCU HAÏDAR, JABAL SEE				
BŪ ḤAYDAR, JABAL	MT	34 08 N	35 50 E	40803
BCUHAÏRA SEE AL BUḤAYRAH	PPL	34 19 N	35 58 E	40802
BCUHAÏREI JOÛLA SEE TŪLĀ	PPL	34 19 N	35 58 E	40802
BCUHAÏRET TOÛLA SEE TŪLĀ	PPL	34 19 N	35 58 E	40802
BCU HAÏYÂT, KHALLET SEE				
BŪ ḤAYYĀT, KHALLAT	RVN	33 24 N	35 37 E	40804
BCU HAJAK, OUÂDI SEE				
BŪ ḤAJAK, WĀDĪ	WAD	33 26 N	35 43 E	40804
BCU HAMDÂNE, OUÂDI SEE				
BŪ ḤAMDĀN, WĀDĪ	WAD	34 09 N	35 59 E	40803
BCU HANNA, DAHR SEE BŪ ḤANNĀ, ḌAHR	HLL	34 35 N	36 11 E	40802
BCU HANNA, DAHR SEE BŪ ḤANNĀ, ḌAHR	RUGE	33 59 N	35 50 E	40803
BCU HANNA, DAHR SEE BŪ ḤANNĀ, ḌAHR	RUGE	34 14 N	35 40 E	40802
BCU HARDÂB, GOKNET SEE				
BŪ HARDĀB, QURNAT	MT	34 16 N	36 15 E	40805
BCU HARFOÛCH, AÏN SEE				
BŪ ḤARFŪSH, 'AYN	SPNG	33 57 N	35 49 E	40803
BCN HARFOUN, AÏN SEE				
BŪ ḤARFŪSH, 'AYN	SPNG	33 57 N	35 49 E	40803
BCU HASSAN, KHALLET SEE				
BŪ ḤASAN, KHALLAT	WAD	33 11 N	35 19 E	40804
BCU HASSANE, AÏN SEE				
BŪ ḤASAN, 'AYN	SPNG	34 05 N	35 53 E	40803
BCÛ HELDÂNE, DHOÛR SEE				
BŪ HALDĀN, ḌUHŪR	MT	34 08 N	36 03 E	40805
BCU HELFÂNE, AÏN SEE				
BŪ ḤILFĀN, 'AYN	SPNG	33 40 N	35 53 E	40805
BCU HJÂRA, KHALLET SEE				
BŪ ḤIJĀRAH, KHALLAT	WAD	33 11 N	35 21 E	40804
BCU HLÂLI SEE BŪ HILĀLĪ	HLL	33 15 N	35 17 E	40804
BCU HMÂR, AÏN SEE BŪ ḤIMĀR, 'AYN	SPNG	34 07 N	35 50 E	40803
BCU HMÂR, DAHR SEE BŪ ḤIMĀR, ḌAHR	SLP	33 51 N	35 52 E	40805
BCU HMÂR, JOÛRET SEE				
BŪ ḤIMĀR, JŪRAT	KRST	34 07 N	35 49 E	40803
BCU HMÂR, QOKNET SEE				
BŪ ḤIMĀR, QURNAT	HLL	34 07 N	35 50 E	40803
BCU HOMBOL, AAKÎD SEE				
BŪ HUMBŪL, 'AKĪḌ	SLP	33 12 N	35 28 E	40804
BCU HOUÂCH, OUÂDI SEE				
BŪ AḤWĀSH, WĀDĪ	STM	34 31 N	35 17 E	40802
BCU JALÎL, SÂCIET SEE				
BŪ JALĪL, SĀCIYAT	WAD	33 49 N	35 47 E	40803

APPROVED FOR RELEASE: 2007/02/20: CIA-RDP01-00707R000200060004-7

APPROVED FOR RELEASE: 2007/02/20: CIA-RDP01-00707R000200060004-7

BOU JACOUÉ, AÏN SEE				
BŪ JAWDAH, ʿAYN	SPNG	33 55 N	35 54 E	40R03
BOU JACUDEH, OUÂDI SEE				
BŪ JAWDAH, WĀDĪ	WAD	33 55 N	35 54 E	40R03
BOU JÂSSER, AARÎD SEE				
BŪ JĀSIR, ʿARĪḌ	SLP	34 00 N	35 41 E	40R03
BOU JDÎD, NABBA SEE BŪ JADÎD, NABʿ	SPNG	34 13 N	36 00 E	40R02
BOU JERICÔS, OUÂDI SEE				
BŪ JIRYIS, WĀDĪ	SIN	33 40 N	35 39 E	40R03
BOU JMÎL, BÎR SEE BŪ JAMĪL, BIʾR	WLL	33 41 N	35 47 E	40R05
BOU JNAÏN, OUÂDI SEE				
BŪ JUNAYN, WĀDĪ	WAD	34 06 N	35 57 E	40R03
BOU JOUAY, OUÂDI SEE				
BŪ JUWAYY, WĀDĪ	WAD	33 57 N	35 58 E	40R05
BOUKAÂTA SEE ḤAYY AL BAʿL	PPL	33 58 N	35 46 E	40R03
BOU KAHÎL, OUÂDI SEE				
BŪ KAḤĪL, WĀDĪ	WAD	33 50 N	35 53 E	40R05
BOU KAMAR, AÏN SEE BŪ ḤIMĀR, ʿAYN	SPNG	34 07 N	35 50 E	40R03
BOUKAMHA SEE ABŪ QAMḤAH	PPL	33 23 N	35 40 E	40R04
BOU KAMMOÛN, KHIRBET SEE				
BŪ KAMMŪN, KHIRBAT	RUIN	34 24 N	36 22 E	40R05
BOUKATÂ SEE BUQʿĀTĀ	PPL	34 00 N	35 44 E	40R03
BOU KHACHBÉ SEE BŪ KHASHABAH	RDGE	33 59 N	35 50 E	40R03
BOU KHACHBI, OUÂDI SEE				
BŪ KHASHABAH, WĀDĪ	WAD	33 59 N	35 50 E	40R03
BOU KHALÎL, NABAA SEE				
BŪ KHALĪL, NABʿ	SPNG	34 03 N	35 47 E	40R03
BOU KHATIÂR, OUÂDI SEE				
BŪ KHAṬṬĀR, WĀDĪ	WAD	33 25 N	35 43 E	40R04
BOU KHAZAA, HORCH SEE				
BŪ KHAZʿAH, ḤURSH	SCRB	33 42 N	35 39 E	40R03
BOÛLA, QORNET SEE BŪLĀ, QURNAT	MT	34 19 N	35 59 E	40R02
BOU LABAN, ROUAÏSSET SEE				
BŪ LABAN, RUʿAYSAT	HLL	33 06 N	35 21 E	40R04
BOU LIBBÂD, OUÂDI SEE				
BŪ LUBBĀD, WĀDĪ	WAD	33 11 N	35 17 E	40R04
BOU LIBESS, OUÂDI SEE				
ABŪ AL YĀBIS, WĀDĪ	WAD	33 35 N	35 24 E	40R03
BOULOGNE SEE BŪLŪNYĀ	PPL	33 55 N	35 44 E	40R03
BOÛLOS, KHALLET SEE BŪLUS, KHALLAT	WAD	33 12 N	35 24 E	40R04
BOÛLSIYÉ, DEÏR EL SEE				
BŪLUSĪYAH, DAYR AL	MSTY	33 59 N	35 39 E	40R03
BOU MAANÎYÉ, DAHR SEE				
BŪ MAʿNĪYAH, ḎAHR	RDGE	33 52 N	35 50 E	40R05
BOU MACHLOÛL, OUÂDI SEE				
BŪ MASHLŪL, WĀDĪ	WAD	33 10 N	35 15 E	40R04
BOU MANSOÛR, AÏN SEE				
BŪ MANṢŪR, ʿAYN	SPNG	33 20 N	35 37 E	40R04
BOU MATAR, NABAA SEE				
BŪ MAṬAR, NABʿ	SPNG	33 57 N	35 48 E	40R03
BOÛMÉ, DAHR EL SEE BŪMAH, ḎAHR AL	HLL	33 12 N	35 18 E	40R04
BOÛMÉ, KHALLET EL SEE				
BŪMAH, KHALLAT AL	RVN	33 23 N	35 16 E	40R04
BOU MEFLEH, OUÂDI SEE				
BŪ MUFLIḤ, WĀDĪ	WAD	33 45 N	35 38 E	40R03
BOU MERAAÎ, KHALLET SEE				
BŪ MARʿĪ, KHALLAT	WAD	33 28 N	35 41 E	40R05
BOU MHAMMED, TELL SEE				
BŪ MUḤAMMAD, TALL	RDGE	33 41 N	35 54 E	40R05
BOU MIDD, DHAR SEE BŪ MUDD, ḎAHR	RDGE	33 38 N	35 42 E	40R05
BOU MIHDI, AÏN SEE BŪ MAHDĪ, ʿAYN	SPNG	33 49 N	35 41 E	40R03
BOU MÎROU, KHALLET SEE				
BŪ MĪRŪ, KHALLAT	RVN	33 38 N	35 34 E	40R03
BOU MJÂHED, OUÂDI SEE				
BŪ MUJĀHID, WĀDĪ	WAD	33 25 N	35 37 E	40R03
BOU MKÂNÈS, OUÂDI SEE				
BŪ MAKĀNIS, WĀDĪ	WAD	33 22 N	35 32 E	40R04
BOU MOÛSSA, KHOÛM SEE				
BŪ MŪSÁ, KUHŪM	OCH	33 10 N	35 16 E	40R04

APPROVED FOR RELEASE: 2007/02/20: CIA-RDP01-00707R000200060004-7

APPROVED FOR RELEASE: 2007/02/20: CIA-RDP01-00707R000200060004-7

BOU MOUSSA, GORNET SEE				
BŪ MŪSÁ, QURNAT	MT	34 24 N	36 16 E	40805
BOU MOUSTAFA, AÏN SEE				
BŪ MUṢTAFÁ, ʿAYN	SPNG	33 55 N	35 50 E	40803
BOU MZÂHEM, OUÂDI SEE				
BŪ MUZĀḤIM, WĀDĪ	WAD	33 31 N	35 47 E	40805
BOU NAJDÉ, KHALLET SEL				
BŪ NAJDĪ, KHALLAT	WAD	33 13 N	35 27 E	40804
BOU NASSER, AAKÎU SEE				
BŪ NĀṢIR, ʿARĪḌ	SPUR	33 34 N	36 00 E	40805
BOU NASSER ED DINE, JABAL SEE				
BŪ NĀṢIR AD DĪN, JABAL	RUGE	33 09 N	35 15 E	40804
BOÛ NDÂNE, OUÂDI SEE BUNDĀN, WĀDĪ	WAD	33 26 N	35 30 E	40804
BOUNDÂNE, OUÂDI SEE BUNDÂN, WĀDĪ	WAD	33 26 N	35 30 E	40804
BOU NEJM, OUÂDI SEE BŪ NAJM, WĀDĪ	WAD	33 51 N	35 46 E	40803
BOU NJEÏM, AÏN SEE BŪ NUJAYM, ʿAYN	SPNG	33 31 N	35 30 E	40804
BOÛQA, AÏN SEL BŪQAH, ʿAYN	SPNG	33 52 N	35 44 E	40803
BOUQAA, OUÂDI EL SEE				
BUQʿAH, WĀDĪ AL	WAD	33 27 N	35 39 E	40805
BOUQÂA, SAHLÂT EL SEE				
BUQʿAH, SAHLĀT AL	PLN	33 50 N	36 05 E	40805
BOU QAÏS, OUÂDI SEE BŪ QAYS, WĀDĪ	WAD	33 10 N	35 22 E	40804
BOU QAMHA, OUÂDI SEE				
BŪ QAMḤAH, WĀDĪ	WAD	33 23 N	35 39 E	40804
BOU QAMMOUZ SEE BŪ QAMMŪZ	SPUR	33 26 N	35 25 E	40804
BOU QÂSSEM, KHALLET SEE				
BŪ QĀSIM, KHALLAT	WAD	33 15 N	35 15 E	40804
BOU QATÎAÂ, RÂS SEE BŪ QAṬĪʿ, RAʾS	PK	33 18 N	35 29 E	40805
BOU QÎRÂT, JABAL SEE				
BŪ QĪRĀṬ, JABAL	MT	33 48 N	35 41 E	40803
BOÛRA, JABAL EL SEE				
BŪRAH, JABAL AL	MT	34 06 N	36 20 E	40805
BOURA, OUÂDI EL SEE BŪRAH, WĀDĪ AL	WAD	34 08 N	36 20 E	40805
BOU RAAÏDÉ, KHANDAQ SEE				
BŪ RUʿAYDAH, KHANDAQ	WAD	33 45 N	35 36 E	40803
BOU RACHÎDÉ SEE BŪ RASHĪDAH	SEP	33 08 N	35 15 E	40804
BOU RÂJI, AÏN SEE BŪ RĀJĪ, ʿAYN	SPNG	34 13 N	35 50 E	40802
BOURAK, AARÎD EL SEE				
BIRAK, ʿARĪḌ AL	MT	34 19 N	36 10 E	40805
BOURAKA, NAHR SEE BŪ RUQʿAH, WĀDĪ	STM	34 00 N	35 46 E	40803
BOU RAYLA, AÏN SEE BŪ RAYLĀ, ʿAYN	SPNG	34 14 N	35 54 E	40802
BOU RAYLA, DAHR SEE BŪ RAYLĀ, ḌAHR	RUGE	34 14 N	35 54 E	40802
BOU REZQ, AÏN SEE BŪ RIZQ, ʿAYN	SPNG	34 02 N	35 50 E	40803
BOU REZZ, DHOÛR SEE BŪ RUZZ, ḌUHŪR	HLL	33 32 N	35 24 E	40804
BOURGHLIYÉ SEE AL BURGHULĪYAH	PPL	33 19 N	35 14 E	40804
BOURGHÔS SEL BURGHUZ	PPL	33 25 N	35 37 E	40804
BOURGHOZ SEE BURGHUZ	PPL	33 25 N	35 37 E	40804
BOÛRIA SEE BŪRIYĀ	PPL	34 08 N	35 44 E	40803
BOURJ SEE SHUHADĀʾ, SĀḤAT ASH	SQR	33 54 N	35 30 E	40803
BOURJ ABOU AADAS, TALLET SEE				
BURJ ABŪ ʿADAS, TALLAT	HLL	34 28 N	35 54 E	40802
BOURJ-EL-BARAJNE SEE				
BURJ AL BARĀJINAH	PPL	33 50 N	35 30 E	40803
BOU RMAÏYA, JABAL SEE				
BŪ RUMAYYAH, JABAL	MT	33 42 N	35 57 E	40805
BOURMOUÂYA, JEBEL SEE				
BŪ RUMAYYAH, JABAL	MT	33 42 N	35 57 E	40805
BOU ROGAA, OUÂDI SEE				
BŪ RUQʿAH, WĀDĪ	STM	34 00 N	35 46 E	40803
BOURRHOZ SEL BURGHUZ	PPL	33 25 N	35 37 E	40804
BOURYÂNE SEL BŪRYĀN	PPL	34 10 N	35 54 E	40802
BOU SAAB, AÏN SEE ABŪ SAʿD, ʿAYN	SPNG	34 22 N	36 09 E	40802
BOU SAAD, AÏN SEE BŪ SAʿD, ʿAYN	SPNG	34 07 N	35 48 E	40803
BOU SAALÉ, OUÂDI SEE				
BARZAQĪN, WĀDĪ	WAD	34 13 N	35 39 E	40802
BOU SABRA, KHANDAQ SEE				
BŪ ṢABRAH, KHANDAQ	WAD	33 53 N	35 41 E	40803
BOU SÂFI, DAHR SEE BŪ ṢĀFĪ, ḌAHR	PK	33 34 N	35 31 E	40804
BOU SAÏF ED DÎNE, KHALLET SEE				
BŪ SAYF AD DĪN, KHALLAT	WAD	33 09 N	35 22 E	40804

APPROVED FOR RELEASE: 2007/02/20: CIA-RDP01-00707R000200060004-7

APPROVED FOR RELEASE: 2007/02/20: CIA-RDP01-00707R000200060004-7

BOU SÂLEH, NABAAT SEE				
BŪ ṢĀLIḤ, NABʿAT	SPNG	33 51 N	35 41 E	40803
BOU SALEKH, DAHR SEE				
BŪ SALKH, ḌAHR	RDGL	33 32 N	35 29 E	40804
BOU SÂLEM, HORCH SEE				
BŪ SĀLIM, ḤURSH	SCRB	33 39 N	35 40 E	40803
BOU SALHAB, NABA SEE				
BŪ SALHAB, NABʿ	SPNG	34 06 N	35 53 E	40803
BOU SAMRA, AÏN SEE BŪ SAMRĀʾ, ʿAYN	SPNG	33 43 N	35 38 E	40803
BOU SANDOÛF SEE BŪ ṢANDŪF	HLL	33 08 N	35 12 E	40804
BOUSEET SEE BŪSĪṬ	PPL	34 26 N	35 55 E	40802
BOUSLÂYA SEE BUṢLAYYĀ	PPL	33 30 N	35 31 E	40804
BOUSLI SEE BUṢLAYYĀ	PPL	33 30 N	35 31 E	40804
BOUS MÂÏ, TELL SEE BŪ SAMĀʾĪ, TALL	HLL	34 03 N	36 06 E	40805
BOU SOUÂDI, OUÂDI SEE				
BŪ SAWĀDĪ, WĀDĪ	WAD	33 31 N	35 45 E	40805
BOU SOUÂR, AÏN SEE BŪ ṢIWĀR, ʿAYN	SPNG	33 28 N	35 31 E	40804
BOU SOUÂR, DAHR SEE BŪ SIWĀR, ḌAHR	HLL	33 34 N	35 27 E	40804
BOU SOÛAYA SEE BŪ SAWĀYĀ	MT	34 21 N	36 11 E	40805
BOU SOÛFI, SÂGIET SEE				
BŪ ṢŪFĪ, SĀGIYAT	WAD	33 59 N	35 48 E	40803
BOU SOUKKAR, ARD SEE				
BŪ SUKKAR, ARḌ	CULT	33 42 N	35 51 E	40805
BOUSSAÏYA SEE BUṢAYYAH	OCH	33 25 N	35 45 E	40804
BOUSSÎT SEE BŪSĪṬ	PPL	34 26 N	35 55 E	40802
BOÛSSÎTE SEE BŪSĪṬ	PPL	34 26 N	35 55 E	40802
BOUSTÂNE SEE BUSTĀN	PPL	33 06 N	35 15 E	40804
BOUSTÂNE, AÏN EL SEE				
BUSTĀN, ʿAYN AL	SPNG	33 08 N	35 26 E	40805
BOUSTÂNE, AÏN EL SEE				
BUSTĀN, ʿAYN AL	SPNG	33 28 N	35 31 E	40804
BOUSTÂNE, AÏN EL SEE				
BUSTĀN, ʿAYN AL	SPNG	33 38 N	35 36 E	40803
BOUSTÂNE, AÏN EL SEE				
BUSTĀN, ʿAYN AL	SPNG	33 41 N	35 29 E	40803
BOUSTÂNE, AÏN EL SEE				
BUSTĀN, ʿAYN AL	SPNG	33 42 N	35 41 E	40803
BOUSTÂNE, AÏN EL SEE				
BUSTĀN, ʿAYN AL	SPNG	33 45 N	35 34 E	40803
BOUSTÂNE, AÏN EL SEE				
BUSTĀN, ʿAYN AL	SPNG	33 51 N	35 44 E	40803
BOUSTÂNE, AÏN EL SEE				
BUSTĀN, ʿAYN AL	SPNG	33 51 N	35 45 E	40803
BOUSTANE, AÏN EL SEE				
BUSTĀN, ʿAYN AL	SPNG	34 06 N	35 53 E	40803
BOUSTÂNE, AÏN EL SEE				
BUSTĀN, ʿAYN AL	SPNG	34 17 N	35 46 E	40802
BOUSTÂNE, AÏN EL SEE				
BUSTĀN, ʿAYN AL	SPNG	34 24 N	36 09 E	40802
BOUSTÂNE, AÏN EL SEE				
BUSTĀN, ʿAYN AL	SPNG	34 35 N	36 11 E	40802
BOUSTÂNE, CHOUÂR EL SEE				
BUSTĀN, SHUWĀR AL	CLF	33 49 N	35 42 E	40803
BOUSTÂNE, HARF EL SEE				
BUSTĀN, ḤARF AL	SPUR	33 34 N	35 31 E	40804
BOUSTÂNE, JLÂLI EL SEE				
BUSTĀN, JALĀLĪ AL	SLP	33 10 N	35 18 E	40804
BOUSTÂNE, KHALLET EL SEE				
BUSTĀN, KHALLAT AL	WAD	33 06 N	35 28 E	40804
BOUSTÂNE, KROÛM EL SEE				
BUSTĀN, KURŪM AL	VINS	33 39 N	35 51 E	40805
BOUSTÂNE, ROUAÏSSET EL SEE				
BUSTĀN, RUʿAYSAT AL	PK	33 16 N	35 26 E	40804
BOUSTÂNE BOU DALLÉ SEE				
BUSTĀN BŪ DALLAH	SPUR	33 06 N	35 15 E	40804
BOUSTANE CHABRIHA SEE SHABRĪḤĀ	PPL	33 18 N	35 14 E	40804
BOUSTANE CHABRIHA SEE SHAWRĀN	HSE	33 18 N	35 13 E	40804
BOUSTÂNE ECH CHABRÎHA SEE SHABRĪḤĀ	PPL	33 18 N	35 14 E	40804
BOUSTÂNE ECH CHABRÎHA SEE SHAWRĀN	HSE	33 18 N	35 13 E	40804
BOUSTÂNE ED DOÛMÂNI SEE				
BUSTĀN AD DŪMĀNĪ	BSNH	33 43 N	35 31 E	40803

APPROVED FOR RELEASE: 2007/02/20: CIA-RDP01-00707R000200060004-7

APPROVED FOR RELEASE: 2007/02/20: CIA-RDP01-00707R000200060004-7

BOUSTÂNE EL AÏN SEE BUSTĀN AL ʿAYN	SLP	33 28 N	35 25 E	40R04
BOUSTÂNE EL AÏN MADFANA SEE				
AL MADFAN	LCTY	33 11 N	35 12 E	40R04
BOUSTÂNE EL BIRKÉ, AÏN SEE				
BUSTĀN AL BIRKAH, ʿAYN	SPNG	34 37 N	36 07 E	40R02
BOUSTÂNE EL TAHTA SEE				
BUSTĀN AL TAḤTĀ	PPL	34 14 N	35 49 E	40R02
BOUSTÂNE QABLANÉ, AÏN SEE				
BUSTĀN QABLĀN, ʿAYN	SPNG	34 28 N	36 07 E	40R02
BOUSTROS, QASR SEE BUSTRUS, QAṢR	FT	33 40 N	35 44 E	40R05
BOU TAHA SEE BŪ ṬĀḤĀʾ	PK	33 37 N	35 54 E	40R05
BOU TALLÉ, AÏN SEE BŪ TALLAH, ʿAYN	SPNG	34 14 N	36 00 E	40R02
BOU TALLÉ, NABAA SEE				
BŪ TALLAH, NABʿ	SPNG	34 13 N	36 01 E	40R02
BOU TALLET ZEYLÂNE SEE				
BŪ TALLAT ZAYLĀN	MT	34 29 N	36 08 E	40R02
BOUTÂNI, TELL EL SEE AL BIṬĀNAH	HLL	33 15 N	35 19 E	40R04
BOU TACUIL, TALL SEE				
BŪ ṬAWĪL, TALLAT	MT	33 06 N	35 20 E	40R04
BOUTCHÂI SEE BIṬSHAY	PPL	33 49 N	35 33 E	40R03
BOUTCHAÏ MOURDACHI SEE				
AL MIRDĀSHAH	PPL	33 49 N	35 33 E	40R03
BOUTCHEY SEE BIṬSHAY	PPL	33 49 N	35 33 E	40R03
BOU TECHKÎLI, BAHR SEE				
BŪ TASHKĪLĪ, BAHR	HLL	33 38 N	35 26 E	40R03
BOUTINI SEE BUṬMAH	PPL	33 40 N	35 37 E	40R03
BOUTMÉ SEE BUṬMAH	PPL	33 40 N	35 37 E	40R03
BOUTNA, AÏN SEE BUṬNĀ, ʿAYN	SPNG	33 37 N	35 31 E	40R03
BOU TORBAY, OUÂDI SEE				
BŪ ṬURBAYH, WĀDĪ	WAD	34 07 N	35 58 E	40R03
BOU TORIA, SÂGIET SEE				
BŪ ṬURYAH, SĀQIYAT	WAD	34 13 N	35 47 E	40R02
BOUTRAÏCHÉ, OUÂDI SEE				
BUṬRĀYISH, WĀDĪ	WAD	34 05 N	35 50 E	40R03
BOUTROS, TÂHOÛN SEE BUṬRUS, ṬĀḤŪN	ML	34 16 N	35 45 E	40R02
BOU YAAQOUB, AÏN SEE				
BŪ YAʿQŪB, ʿAYN	SPNG	34 12 N	35 52 E	40R02
BOU YAAQOUB, OUÂDI SEE				
BŪ YAʿQŪB, WĀDĪ	WAD	34 07 N	36 01 E	40R05
BOU YAAQOUB, QORNET SEE				
BŪ YAʿQŪB, QURNAT	PK	34 08 N	36 05 E	40R05
BOU YÂGHI, AÏN SEE BŪ YĀGHĪ, ʿAYN	SPNG	34 07 N	35 53 E	40R03
BOU YOUNÉS, AÏN SEE BŪ YŪNUS, ʿAYN	SPNG	33 30 N	35 28 E	40R04
BOU ZAÏLE, KHALLET SEE				
BŪ ZĀʾILAH, KHALLAT	WAD	33 06 N	35 28 E	40R04
BOU ZEBLÉ, NAHR SEE				
BŪ ZIBLAH, WĀDĪ	STM	33 44 N	35 36 E	40R03
BOU ZEBLI, OUÂDI SEE				
BŪ ZIBLAH, WĀDĪ	WAD	33 18 N	35 16 E	40R04
BOU ZEÏN ED DÎNE, KHALOUET SEE				
BŪ ZAYN AD DĪN, KHALWAT	SHRN	33 38 N	35 33 E	40R03
BOU ZIBLÉ, NAHR SEE				
BŪ ZIBLAH, WĀDĪ	STM	33 44 N	35 36 E	40R03
BOUZRAÏDÉ SEE BŪ ZURAYDAH	PPL	33 15 N	35 35 E	40R03
BOU ZREÏG, KHALLET SEE				
BŪ ZURAYQ, KHALLAT	WAD	33 09 N	35 16 E	40R04
BQÂA KAFRA SEE BIQĀʿ KAFRĀ	PPL	34 14 N	36 00 E	40R02
BQÂA SAFRAÏNE SEE BIQĀʿ ṢAFRĪN	PPL	34 23 N	36 02 E	40R02
BQÂA SAFRAÏNE SEE FAʾR, KHUSHAʿ AL	MT	34 18 N	36 04 E	40R02
BQAA SAFRINE SEE BIQĀʿ ṢAFRĪN	PPL	34 23 N	36 02 E	40R02
BQAATOÛTA SEE BQAʿTŪTĀ	PPL	33 58 N	35 46 E	40R03
BQAATOÛTA SEE AL QARQŪF	PPL	34 01 N	35 48 E	40R03
BQAATOÛTA, AÏN SEE BQAʿTŪTĀ, ʿAYN	SPNG	33 58 N	35 46 E	40R03
BQAIAA SEE SAYYIDAT EN NAJĀ	CH	34 12 N	35 44 E	40R02
BQAÏGIH, BÎR SEE BUQAYQĪB, BIʾR	SPNG	33 33 N	35 48 E	40R05
BQAITOUTA SEE BQAʿTŪTĀ	PPL	33 58 N	35 46 E	40R03
BQĀʿ KAFRĀ SEE BIQĀʿ KAFRĀ	PPL	34 14 N	36 00 E	40R02
BQALLOÛT, SÂGIET SEE				
BQALLŪṬ, SĀQIYAT	WAD	33 31 N	35 21 E	40R04
BQALLŪṬ, SĀQIYAT	WAD	33 31 N	35 21 E	40R04

APPROVED FOR RELEASE: 2007/02/20: CIA-RDP01-00707R000200060004-7

APPROVED FOR RELEASE: 2007/02/20: CIA-RDP01-00707R000200060004-7

BQĀQ AD DĪN	PPL	34 03 N	35 39 E	40803
BQAQ ED-DEEN SEE BQĀQ AD DĪN	PPL	34 03 N	35 39 E	40803
BQÂQ ED DÎNE SEE BQĀQ AD DĪN	PPL	34 03 N	35 39 E	40803
BQARSOÛNA SEE BQARṢŪNAH	PPL	34 23 N	36 03 E	40802
BQARSOÛNÉ SEE BQARṢŪNAH	PPL	34 23 N	36 03 E	40802
BQARṢŪNAH	PPL	34 23 N	36 03 E	40802
BQARZLA	PPL	34 31 N	36 03 E	40802
BQASTA FACUQA SEE BQUSṬĀ	PPL	33 35 N	35 24 E	40804
BQASTA TAHTA SEE JUNAYNAT JUNBLĀṬ	VIN	33 35 N	35 24 E	40804
BQA'TŪTĀ	PPL	33 58 N	35 46 E	40803
BQA'TŪTĀ, 'AYN	SPNG	33 58 N	35 46 E	40803
BQECHOCCH, AÏN SEE BQISHQISH, 'AYN	SPNG	34 06 N	35 53 E	40803
BQELLAÏAA SEE BQILLAY'	VINS	33 55 N	35 46 E	40803
BQELLAÏAA, DAHR SEE BQILLAY', ḌAHR	SPUR	33 55 N	35 46 E	40803
BQELLAÏAA, NABAA SEE BQILLAY, NAB'	SPNG	33 55 N	35 46 E	40803
BQENNÂYA SEE BQINNĀYĀ	PPL	33 54 N	35 35 E	40803
BQERQACHA SEE BQIRQĀSHĀ	PPL	34 14 N	36 00 E	40802
BQERQÂCHA SEE AL WĀDĪ	PPL	34 15 N	35 59 E	40802
BQERZLĀ SEE BQARZLĀ	PPL	34 31 N	36 03 E	40802
BQEZQACHA SEE AL WĀDĪ	PPL	34 15 N	35 59 E	40802
BQILLAY'	VINS	33 55 N	35 46 E	40803
BQILLAY', ḌAHR	SPUR	33 55 N	35 46 E	40803
BQILLAY', NAB'	SPNG	33 55 N	35 46 E	40803
BQINNĀYĀ	PPL	33 54 N	35 35 E	40803
BQIRQĀSHĀ	PPL	34 14 N	36 00 E	40802
BQIRZLA SEE BQARZLĀ	PPL	34 31 N	36 03 E	40802
BQISHQISH, 'AYN	SPNG	34 06 N	35 53 E	40803
BQÊHQÂCHA SEE BQIRQĀSHĀ	PPL	34 14 N	36 00 E	40802
BQOSTA SEE BQUSṬĀ	PPL	33 35 N	35 24 E	40804
BQUSṬĀ	PPL	33 35 N	35 24 E	40804
BRAACHÎTE SEE BRA'SHĪT	PPL	33 11 N	35 27 E	40804
BRÂDÎA, AÏN EL SEE				
BARĀDHIYĀ, 'AYN AL	SPNG	33 47 N	35 41 E	40803
BRÂGHÎT, AÏN EL SEE				
BARĀGHĪTH, 'AYN AL	SPNG	33 23 N	35 19 E	40804
BRAGHÎT, TALLET EL SEE				
BARĀGHĪTH, TALLAT AL	HLL	33 55 N	35 36 E	40803
BRAGHÎTH, OUÂDI EL SEE				
BARĀGHĪTH, WĀDĪ AL	STM	33 13 N	35 36 E	40800
BRAGTA SEE QAMAZ	PPL	34 04 N	35 48 E	40803
BRAÏCH, DAHR EL SEE				
BURAYSH, ḌAHR AL	HLL	33 36 N	35 43 E	40805
BRAÏCH, TELLET SEE BURAYSH, TALLAT	RUGE	33 24 N	35 40 E	40804
BRAÏCHE, KROÛM EL SEE				
BURAYSHAH, KURŪM AL	VIN	33 42 N	35 46 E	40805
BRAÏJ, JABAL EL SEE				
BURAYJ, JABAL AL	MT	33 30 N	35 32 E	40804
BRAÏJ, OUÂDI EL SEE				
BURAYJ, WĀDĪ AL	WAD	33 58 N	36 13 E	40805
BRAÏJ, OUÂDI EL SEE				
BURAYJ, WĀDĪ AL	WAD	34 00 N	36 11 E	40805
BRAÏJ, OUÂDI EL SEE				
BURAYJ, WĀDĪ AL	WAD	34 07 N	35 41 E	40803
BRAÏJ, TELL EL SEE BURAYJ, TALL AL	HLL	33 29 N	35 21 E	40804
BRAÏK, OUÂDI EL SEE				
BURAYK, WĀDĪ AL	WAD	33 17 N	35 27 E	40804
BRAÏKÂT, OUÂDI EL SEE				
BURAYKĀT, WĀDĪ AL	WAD	34 01 N	35 58 E	40805
BRAÏKÉT SEE BURAYKĀT	RUIN	33 21 N	35 19 E	40804
BRAÏNSA SEE BRAYNSĀ	PK	33 19 N	35 29 E	40804
BRAÏQ, OUÂDI EL SEE				
BURAYK, WĀDĪ AL	WAD	33 17 N	35 27 E	40804
BRAÏQAA SEE BRAYQI'	PPL	33 21 N	35 23 E	40804
BRAÏSSA, AÏN SEE BURAYSAH, 'AYN	SPNG	34 32 N	36 06 E	40802
BRAÏSSÉ SEE BRAYṢAH	PPL	34 27 N	36 19 E	40805
BRAÏSSÉ, AÏN SEE BRAYṢAH, 'AYN	SPNG	34 27 N	36 19 E	40805
BRAÏSSÉ, JABAL SEE BRAYṢAH, JABAL	MT	34 27 N	36 19 E	40805
BRĀK, KHALLAT AL	RVN	33 38 N	35 31 E	40803

APPROVED FOR RELEASE: 2007/02/20: CIA-RDP01-00707R000200060004-7

APPROVED FOR RELEASE: 2007/02/20: CIA-RDP01-00707R000200060004-7

BRĀK AL ḤĀJJ	VAL	33 10 N	35 26 E	40804
BRÂK EL HÂJJ SEE BRĀK AL ḤĀJJ	VAL	33 10 N	35 26 E	40804
BRAK ET-TEL SEE				
MAZRA'AT BRĀK AT TALL	PPL	33 29 N	35 20 E	40804
BRAKRAKA, OUÂDI SEE				
QISSĪS, WĀDĪ AL	WAD	33 52 N	35 56 E	40805
BRAKROUKA, AÏN SEE BRAQRŪQĀ, 'AYN	SPNG	34 05 N	35 54 E	40803
BRĀMĪYAH, 'AYN AL	SPNG	33 34 N	35 24 E	40804
BRĀMĪYAH AT TAḤTĀ	PPL	33 35 N	35 23 E	40804
BRAMIYÉ SEE BRĀMĪYAH AT TAḤTĀ	PPL	33 35 N	35 23 E	40804
BRÂMÎYÉ, AÏN EL SEE				
BRĀMĪYAH, 'AYN AL	SPNG	33 34 N	35 24 E	40804
BRÂMÎYÉ ET TAHTA SEE				
BRĀMĪYAH AT TAḤTĀ	PPL	33 35 N	35 23 E	40804
BRAQROÛK, RÂS EL SEE				
BARAQRŪQ, RA'S AL	SPUR	33 51 N	35 48 E	40803
BRAQROÛQA, AÏN SEE BRAQRŪQĀ, 'AYN	SPNG	34 05 N	35 54 E	40803
BRAQRŪQĀ, 'AYN	SPNG	34 05 N	35 54 E	40803
BRÂRI, ROÛS EL SEE				
BARĀRĪ, RU'ŪS AL	HLL	33 20 N	35 21 E	40804
BRĀRĪKHĀ	PPL	34 13 N	35 49 E	40802
BRA'SHEET SEE BRA'SHĪT	PPL	33 11 N	35 27 E	40804
BRA'SHĪT	PPL	33 11 N	35 27 E	40804
BRATTÉ SEE QAMAZ	PPL	34 04 N	35 48 E	40803
BRĀYĀ	PPL	34 14 N	35 47 E	40802
BRÁYE, RÂSS EL SEE BURAYJ, RA'S AL	MT	33 48 N	35 43 E	40803
BRAYJ, RAS EL SEE BURAYJ, RA'S AL	MT	33 48 N	35 43 E	40803
BRAYNSĀ	PK	33 19 N	35 29 E	40804
BRAYQI'	PPL	33 21 N	35 23 E	40804
BRAYŞAH	PPL	34 27 N	36 19 E	40805
BRAYŞAH, 'AYN	SPNG	34 27 N	36 19 E	40805
BRAYŞAH, JABAL	MT	34 27 N	36 19 E	40805
BRAYSĀT	PPL	34 14 N	35 57 E	40802
BRAYSĀT, WĀDĪ	WAD	34 15 N	35 56 E	40802
BRAYTĀL SEE BRĪTĀL	PPL	33 56 N	36 09 E	40805
BREEH SEE BRĪḤ	PPL	33 43 N	35 39 E	40803
BREETAL SEE BRĪTĀL	PPL	33 56 N	36 09 E	40805
BREICH, OUÂDI EL SEE				
BURAYSH, WĀDĪ AL	WAD	33 53 N	36 08 E	40805
BREICHE, OUADI EL SEE				
BURAYSH, WĀDĪ AL	WAD	33 53 N	36 08 E	40805
BREÎDI, MATHANET EL SEE				
BURAYDĪ, MAṬḤANAT AL	ML	33 51 N	36 04 E	40805
BREIJ, JEBEL EL SEE				
BURAYJ, JABAL AL	MT	33 50 N	35 32 E	40804
BREIK, OUÂDI EL SEE				
BURAYK, WĀDĪ AL	WAD	33 17 N	35 27 E	40804
BREIQI' SEE BRAYQI'	PPL	33 21 N	35 23 E	40804
BREÎSSA, NABAA EL SEE				
BRĪSAH, NAB' AL	SPNG	34 22 N	36 07 E	40802
BREITAN SEE BRĪTĀL	PPL	33 56 N	36 09 E	40805
BREÎTEL SEE BRĪTĀL	PPL	33 56 N	36 09 E	40805
BRESSONE, AÏN SEE BURAYSAH, 'AYN	SPNG	34 32 N	36 06 E	40802
BRICETE SEE AD DĪMĀN	PPL	34 15 N	35 57 E	40802
BRICHTAI SEE BKHISHTAY	PPL	33 48 N	35 37 E	40803
BRIDGE OF ZEBEIDA SEE				
QANĀṬIR ZUBAYLAH	RUIN	33 51 N	35 34 E	40803
BRĪḤ	PPL	33 43 N	35 39 E	40803
BRĪḤ, THUGHRAT	PASS	33 42 N	35 40 E	40803
BRIHA SEE BRĪḤ	PPL	33 43 N	35 39 E	40803
BRÎMÂT, JABAL EL SEE				
BARĪMĀT, JABAL AL	MT	34 25 N	36 12 E	40802
BRINS, TALLAT AL	HLL	34 26 N	35 52 E	40802
BRÎQAA SEE BRAYQI'	PPL	33 21 N	35 23 E	40804
BRĪSAH, NAB' AL	SPNG	34 22 N	36 07 E	40802
BRÎSS, OUÂDI EL SEE				
BURAYJ, WĀDĪ AL	WAD	34 00 N	36 11 E	40805
BRÎSSÂT SEE BRAYSĀT	PPL	34 14 N	35 57 E	40802

APPROVED FOR RELEASE: 2007/02/20: CIA-RDP01-00707R000200060004-7

APPROVED FOR RELEASE: 2007/02/20: CIA-RDP01-00707R000200060004-7

BRÎSSÂT, OUÂDI SEE BRAYSĀT, WĀDĪ	WAD	34 15 N	35 56 E	40R02
BRISSETE SEE AD DĪMĀN	PPL	34 15 N	35 57 E	40R02
BRĪTĀL	PPL	33 56 N	36 09 E	40R05
BRÎTEL SEE BRĪTĀL	PPL	33 56 N	36 09 E	40R05
BRITÈNE SEE BRĪTĀL	PPL	33 56 N	36 09 E	40R05
BRIYĀS, SĀQIYAT	STM	33 35 N	35 23 E	40R04
BROUTA, CORNET SEE BRUQṬĀ, QURNAT	HLL	34 04 N	35 47 E	40R03
BROUTA, OUÂDI SEE BRUQṬĀ, WĀDĪ	WAD	34 04 N	35 47 E	40R03
BROUKHAÏ SEE AL BRŪKHAYH	HLL	33 17 N	35 22 E	40R04
BROÛMA, OUÂDI SEE BRŪMĀ, WĀDĪ	WAD	33 39 N	35 53 E	40R05
BROUMMÂNA SEE BRUMMĀNĀ	PPL	33 53 N	35 37 E	40R03
BROUMMÂNA SEE BRUMMĀNĀ	PPL	34 00 N	35 48 E	40R03
BRŪMĀ, WĀDĪ	WAD	33 39 N	35 53 E	40R05
BRUMANA SEE BRUMMĀNĀ	PPL	33 53 N	35 37 E	40R03
BRUMMĀNĀ	PPL	33 53 N	35 37 E	40R03
BRUMMĀNĀ	PPL	34 00 N	35 48 E	40R03
BRUQṬĀ, QURNAT	HLL	34 04 N	35 47 E	40R03
BRUQṬĀ, WĀDĪ	WAD	34 04 N	35 47 E	40R03
BSĀBĀ	PPL	33 36 N	35 33 E	40R03
BSĀBĀ	PPL	33 48 N	35 33 E	40R03
BSĀBĀ, ḤORSH	FRST	33 36 N	35 33 E	40R03
BSĀBĀ, JABAL	MT	33 37 N	35 34 E	40R03
BSABOUA SEE FAYYĀḌĪYAH	PPL	34 10 N	35 54 E	40R02
BSAFFOÛR, DAHR SEL SHUMRAH, ḌAHR ASH	HLL	33 23 N	35 23 E	40R04
BSAFFOÛR, OUÂDI SEE BṢAFFŪR, WĀDĪ	WAD	33 24 N	35 23 E	40R04
BṢAFFŪR, WĀDĪ	WAD	33 24 N	35 23 E	40R04
BṢAFRĪN, NAB'	SPNG	33 56 N	35 45 E	40R03
BṢAFRĪN, SĀQIYAT	RVN	33 56 N	35 45 E	40R03
BSAÏBÏSS, OUÂDI SEE BARBARĪS, WĀDĪ AL	WAD	34 14 N	36 14 E	40R05
BSAÏL, JABAL SEL BUṢAYL, JABAL	SPUR	33 30 N	35 30 E	40R04
BSAIL, JELL SEE BUṢAYL, JALL AL	HLL	33 34 N	35 27 E	40R04
BSAÏL, KHALLET EL SEE BUṢAYL, KHALLAT AL	WAD	33 14 N	35 16 E	40R04
BSAÏLI SEE BUṢAYLAT AT TAḤTĀ	PPL	34 08 N	36 07 E	40R05
BṢĀLĪM	PPL	33 54 N	35 36 E	40R03
BSÂMNÉ, KHALLET EL SEE BASĀMINAH, KHALLAT AL	WAD	33 14 N	35 16 E	40R04
BṢAHMĀ	PPL	34 20 N	35 50 E	40R02
BṢAHMĀ, 'AYN	SPNG	34 20 N	35 51 E	40R02
BSÂTÎNE, AÏN EL SEE BASĀTĪN, 'AYN AL	SPNG	33 34 N	35 35 E	40R04
BSÂTÎNE, AÏN EL SEE BASĀTĪN, 'AYN AL	SPNG	33 51 N	35 42 E	40R03
BSÂTÎNE, AÏN EL SEE BASĀTĪN, 'AYN AL	SPNG	34 33 N	36 03 E	40R02
BSÂTÎNE, AÏN EL SEE BASĀTĪN, 'AYN AL	WLL	33 19 N	35 25 E	40R04
BSÂTÎNE EL OUSSI SEE BASĀTĪN AL WUṢṢĪ	PPL	34 14 N	35 49 E	40R02
BSÂTÎNE EL MAÏSSI SEE MAYSĪ	CULT	33 16 N	35 13 E	40R04
BSÂTÎNE DEÏR EL BAQBOÛQ SEE BAQBŪQ	CULT	33 18 N	35 13 E	40R04
BSÂTÎNE JALL EL BAHR SEL JALL AL BAḤR	CULT	33 17 N	35 13 E	40R04
BSÂTÎYÉ, TÂHOÛNET EL SEL BISĀṬIYAH, ṬĀḤŪNAT AL	ML	33 23 N	35 17 E	40R04
BSATTOÛN, AÏN SEE BSĀTŪN, 'AYN	SPNG	33 41 N	35 45 E	40R05
BSĀTŪN, 'AYN	SPNG	33 41 N	35 45 E	40R05
BSÉFRINE SEE ZĀHIRĪYAH	PPL	33 53 N	35 42 E	40R03
BSEFRÎNE SEE BSIFRĪN	PPL	33 53 N	35 42 E	40R03
BSEIL, JEBEL SEE BUṢAYL, JABAL	SPUR	33 30 N	35 30 E	40R04
BSERRÎNE SEL BSIRRĪN	PPL	33 46 N	35 38 E	40R03
BSETILL, AÏN SEE MASHĀTIL, 'AYN AL	SPNG	33 34 N	35 35 E	40R04
BSETILL, AÏN EL SEE BASĀTĪN, 'AYN AL	SPNG	33 34 N	35 35 E	40R04
BSHAḤḤĀRĀ	PPL	34 22 N	35 56 E	40R02

APPROVED FOR RELEASE: 2007/02/20: CIA-RDP01-00707R000200060004-7

APPROVED FOR RELEASE: 2007/02/20: CIA-RDP01-00707R000200060004-7

BSHĀLĀ SEE BSHI'LAH	PPL	34 12 N	35 50 E	40R02
BSHĀMĀ	PPL	34 26 N	35 56 E	40R02
BSHĀMŪN	PPL	33 47 N	35 32 E	40R03
BSHĀMŪN, WĀDĪ	WAD	33 46 N	35 32 E	40R03
BSHARRĪ	PPL	34 15 N	36 01 E	40R02
BSHARRĪ, QAḌĀ'	ADMD	34 15 N	36 00 E	40R02
BSHATFĪN	PPL	33 43 N	35 33 E	40R03
BSHĀTĪ NĀṢIR	RUIN	33 44 N	35 28 E	40R03
BSHAWĀT	PPL	34 09 N	36 08 E	40R05
BSHAWĀT, 'AYN	WLL	34 09 N	36 08 E	40R05
BSHERRI SEE BSHARRĪ	PPL	34 15 N	36 01 E	40R02
BSHI'LAH	PPL	34 12 N	35 50 E	40R02
BSHILLĀMĀ	PPL	33 54 N	35 45 E	40R03
BSHILLĪ	PPL	34 06 N	35 43 E	40R03
BSHILLĪ, SĀQIYAT	WAD	34 06 N	35 43 E	40R03
BSHINNĀTĀ	PPL	34 21 N	35 59 E	40R02
BSHINNĪN	PPL	34 21 N	35 51 E	40R02
BSHI'QĀB	PPL	33 43 N	35 31 E	40R03
BSHITFEEN SEE BSHATFĪN	PPL	33 43 N	35 33 E	40R03
BSHITFIN SEE BKISHTĪN	HLL	33 40 N	35 30 E	40R03
BSHŪTĀ	HLL	34 09 N	35 48 E	40R03
BSHUTHAYYĀ	HSE	34 11 N	35 46 E	40R03
BSIBAYL SEE BSIB'IL	PPL	34 21 N	35 53 E	40R02
BSIB'IL	PPL	34 21 N	35 53 E	40R02
BSIB'IL, WĀDĪ	WAD	34 23 N	35 52 E	40R02
BSIFRĪN	PPL	33 53 N	35 42 E	40R03
BSIFRÎNE SEE ZĀHIRĪYAH	PPL	33 53 N	35 42 E	40R03
BSIFRÎNE, NABAA SEE BŞAFRĪN, NAB'	SPNG	33 56 N	35 45 E	40R03
BSIFRÎNE, SĀGIET SEE BŞAFRĪN, SĀGIYAT	RVN	33 56 N	35 45 E	40R03
BŞINNAY	RUIN	33 42 N	35 37 E	40R03
BSÎR, OUÂDI SEE BASĪR, WĀDĪ	WAD	33 37 N	35 29 E	40R03
BSÎRA, DAHR EL SEE BAŞĪRAH, ḌAHR AL	HLL	33 55 N	35 41 E	40R03
BSIRRĪN	PPL	33 46 N	35 38 E	40R03
BSCUNNAY SEE BŞINNAY	RUIN	33 42 N	35 37 E	40R03
BSCÛS SEE BSŪS	PPL	33 49 N	35 35 E	40R03
BSCÛSS SEE BSŪS	PPL	33 49 N	35 35 E	40R03
BSCÛSSÂY SEE BŞŪŞĀY	HLL	34 14 N	35 20 E	40R04
BSSAÏYA, AÏN SEE BUŞAYYAH, 'AYN	SPNG	33 22 N	35 41 E	40R04
BSTATIN, AÏN EL SEE BASĀTĪN, 'AYN AL	SPNG	33 51 N	35 42 E	40R03
BSŪS	PPL	33 49 N	35 35 E	40R03
BŞŪŞĀY	HLL	33 14 N	35 20 E	40R04
BTAABOÛRA SEE BTA'BŪRĀ	PPL	34 16 N	35 46 E	40R02
BTAABOÛRKA SEE BTA'BŪRĀ	PPL	34 16 N	35 46 E	40R02
BTAALÎNE SEE BTA'LĪN	PPL	33 51 N	35 40 E	40R03
BTAALÎNE, DHOÛR SEE BTA'LĪN, ḌUHŪR	SPUR	33 51 N	35 41 E	40R03
BTABOÛRA SEE BTA'BŪRĀ	PPL	34 16 N	35 46 E	40R02
BTA'BŪRĀ	PPL	34 16 N	35 46 E	40R02
BTADDĪN AL LICSH	PPL	33 34 N	35 34 E	40R04
BTĀDĪ SEE BTID'Ī	PPL	34 07 N	36 06 E	40R05
B'TAGRIN SEE BIIGHRĪN	PPL	33 56 N	35 45 E	40R03
BTAÏNE, DAHR EL SEE BUŢAYN, ḌAHR AL	PK	33 23 N	35 31 E	40R04
BTA'LĪN	PPL	33 51 N	35 40 E	40R03
BTA'LĪN, ḌUHŪR	SPUR	33 51 N	35 41 E	40R03
BTALLOUN SEE BŢALLŪN	PPL	33 47 N	35 38 E	40R03
BTALLOÛN, JISR SEE BŢALLŪN, JISR	BDG	33 48 N	35 38 E	40R03
BŢALLŪN	PPL	33 47 N	35 38 E	40R03
BŢALLŪN, JISR	BDG	33 48 N	35 38 E	40R03
BTAMME SEE AL BAYDAR	PPL	33 51 N	35 42 E	40R03
BTARHIN SEE AL BAYDAR	PPL	33 51 N	35 42 E	40R03
BŢAHRĀM SEE BŢURRĀM	PPL	34 20 N	35 49 E	40R02
BTĀTĀ, ĀTHĀR	RUIN	34 03 N	35 39 E	40R03

APPROVED FOR RELEASE: 2007/02/20: CIA-RDP01-00707R000200060004-7

APPROVED FOR RELEASE: 2007/02/20: CIA-RDP01-00707R000200060004-7

BTĀTA, WĀDĪ	WAD	34 03 N	35 39 E	40R03
BTĀTER SEE BTĀTIR	PPL	33 46 N	35 38 E	40R03
BTATIR	PPL	33 46 N	35 38 E	40R03
BTEBIAT SEE BTIBYĀT	PPL	33 50 N	35 42 E	40R03
BTÉBIATE SEE BTIBYĀT	PPL	33 50 N	35 42 E	40R03
BTEDAAÏ SEE BTID'Ī	PPL	34 07 N	36 06 E	40R05
BTEDAAÏ, DAHR SEE BTID'Ī, ḌAHR	SPUR	34 07 N	36 06 E	40R05
BTEDAÏ SEE BTID'Ī	PPL	34 07 N	36 06 E	40R05
BTÉDAI, ARD SEE SAHL BTID'Ī	CULT	34 06 N	36 07 E	40R05
BTEDDÎNE EL LIGCH SEE				
BTADDĪN AL LIGSH	PPL	33 34 N	35 34 E	40R04
BTEGHRÎNE SEE BTIGHRĪN	PPL	33 56 N	35 45 E	40R03
BTEHLÎNE SEE BTIḤLĪN	PPL	34 22 N	35 58 E	40R02
BTEHLÎNE, AÏN SEE BTIḤLĪN, 'AYN	SPNG	34 22 N	35 58 E	40R02
BTEITER SEE BTĀTIR	PPL	33 46 N	35 38 E	40R03
BTEKHNAÏ SEE BTIKHNAY	PPL	33 50 N	35 43 E	40R03
BTEKHNAY SEE BTIKHNAY	PPL	33 50 N	35 43 E	40R03
BTELLAÏYÉ SEE BTILLAYAH	PPL	34 19 N	36 01 E	40R02
BTLLLAÏYÉ, TALLEI SEE				
BTILLAYAH, TALLAT	SPUR	34 19 N	36 00 E	40R02
BTERMÂZ SEE BṬURMĀZ	PPL	34 25 N	36 02 E	40R02
BTERRÂM SEE BṬURRĀM	PPL	34 20 N	35 49 E	40R0
BTIBYĀT	PPL	33 50 N	35 42 E	40R03
BTIDDEEN EL-LAGSH SEE				
BTADDĪN AL LIGSH	PPL	33 34 N	35 34 E	40R04
BTID'Ī	PPL	34 07 N	36 06 E	40R05
BTID'Ī, ḌAHR	SPUR	34 07 N	36 06 E	40R05
BTIGHDEEN SEE BTIGHRĪN	PPL	33 56 N	35 45 E	40R03
BTIGHRĪN	PPL	33 56 N	35 45 E	40R03
BTIḤLĪN	PPL	34 22 N	35 58 E	40R02
BTIḤLĪN, 'AYN	SPNG	34 22 N	35 58 E	40R02
BTIKHNAY	PPL	33 50 N	35 43 E	40R03
BTI'LEEN SEE AL BAYDAR	PPL	33 51 N	35 42 E	40R03

BTILLAYAH	PPL	34 19 N	36 01 E	40R02
BTILLAYAH, TALLAI	SPUR	34 19 N	36 00 E	40R02
BTIRHRÎNE SEE BTIGHRĪN	PPL	33 56 N	35 45 E	40R03
BTORMÂZ SEE BṬURMĀZ	PPL	34 25 N	36 02 E	40R02
BTOŪRÂTÎJ SEE BṬŪRĀTĪJ	PPL	34 22 N	35 50 E	40R02
BTT TARÎG SEE JURN AL GĀG, QURNAT	MT	34 29 N	36 13 E	40R02
BṬŪRĀTĪJ	PPL	34 22 N	35 50 E	40R02
BṬURMĀZ	PPL	34 25 N	36 02 E	40R02
BṬURRĀM	PPL	34 20 N	35 49 E	40R02
BŪ AḤMAD, WĀLĪ	WAD	33 57 N	36 07 E	40R05
BŪ AḤWĀSH, WĀDĪ	STM	34 31 N	36 17 E	40R02
BŪ 'ALAM BAYT AD DĪN, ḌAHR	MT	33 47 N	35 46 E	40R03
BŪ 'ALĪ, 'AYN	SPNG	33 50 N	35 52 E	40R05
BŪ 'ALĪ, ḌAHR	HLL	34 11 N	35 48 E	40R00
BŪ 'ALĪ, WĀDĪ	WAD	34 30 N	36 08 E	40R02
BŪ 'ALLŪSH, SHI'B	WAD	34 15 N	36 21 E	40R05
BŪ 'ALWĀN, WĀDĪ	WAD	33 48 N	35 51 E	40R05
BŪ AL YĀBIS, WĀDĪ	WAD	34 49 N	35 50 E	40R05
BŪ 'AMR, ḌAHR	HLL	34 00 N	35 52 E	40R03
BŪ 'ĀMŪD, WĀLĪ	WAD	33 11 N	35 18 E	40R04
BUARIJ SEE BAWĀRIJ	PPL	33 49 N	35 49 E	40R05
BŪ 'AṢĀYAH, SHI'B	WAD	34 16 N	36 21 E	40R05
BŪ 'ATMAH, WĀDĪ	WAD	33 25 N	35 43 E	40R04
BŪ 'AWN, WĀDĪ	WAD	34 14 N	35 39 E	40R02
BU'AYTHIRĀNĪ, WĀDĪ AL	WAD	33 38 N	35 52 E	40R05
BŪ BASĪR, 'AYN	SPNG	33 14 N	35 19 E	40R04
BŪLĀ'Ī SEE BŪDĀY	PPL	34 04 N	36 04 E	40R05
BŪ BUDHŪR	RUGL	33 14 N	35 17 E	40R04
BŪ DAJĀJ, JABAL	MT	33 06 N	35 18 E	40R00
BŪ DAJĀJAH, NAHR	WAD	33 30 N	35 48 E	40R05
BŪ DAJĀJAH, NAHR	WAD	33 49 N	35 42 E	40R03
BŪ DAJĀJAH, WĀLI	WAD	33 22 N	35 40 E	40R04
BŪ DAJĀJAH, WĀLĪ	WAD	33 25 N	35 41 E	40R04

APPROVED FOR RELEASE: 2007/02/20: CIA-RDP01-00707R000200060004-7

APPROVED FOR RELEASE: 2007/02/20: CIA-RDP01-00707R000200060004-7

BŪ DAMMAR, NAHR	WAD	33 43 N	35 27 E	40R03
BŪLAY	PPL	34 04 N	35 04 E	40R05
BŪ DIBBAR, WĀDĪ	WAD	33 34 N	36 00 E	40R05
BŪ DUKHKHĀN, WĀDĪ	VAL	33 54 N	35 55 E	40R05
BŪ FADĀ'IL, 'AYN	SPNG	33 38 N	35 42 E	40R05
BŪ FA'R, KHALLAT	WAD	33 40 N	35 40 E	40R03
BŪ FARAḤ, WĀLĪ	WAD	34 13 N	35 54 E	40R02
BŪ FARIS, 'AYN	SPNG	33 46 N	35 41 E	40R03
BŪ FĀRIS, BIRKAT	POOL	33 31 N	35 44 E	40R05
BŪ FARKĀ'AH, 'AYN	SPNG	34 14 N	35 57 E	40R02
BŪ FAYYĀḌ, KHALLAT	WAD	33 14 N	35 28 E	40R04
BŪ FURAYZ, 'AYN	SPNG	33 44 N	35 41 E	40R03
BŪ GHĀNIM, 'AYN	SPNG	34 02 N	35 48 E	40R03
BŪ GHAZĀL, NAB'AT	SPNG	33 34 N	35 52 E	40R05
BŪ GHIZLĀN, 'AYN	SPNG	33 48 N	35 48 E	40R05
BŪ ḤAJAR, WĀLĪ	WAD	33 26 N	35 43 E	40R04
BŪ HALDĀN, ḌUHŪR	MT	34 08 N	36 03 E	40R05
BŪ ḤAMDĀN, WĀDĪ	WAD	34 09 N	35 59 E	40R03
BŪ ḤANNĀ, ḌAHR	HLL	34 35 N	36 11 E	40R02
BŪ ḤANNĀ, ḌAHR	RUGE	33 59 N	35 50 E	40R03
BŪ ḤANNĀ, ḌAHR	RUGE	34 14 N	35 40 E	40R02
BŪ HARDĀB, QURNAT	MT	34 16 N	36 15 E	40R05
BŪ ḤARFŪSH, 'AYN	SPNG	33 57 N	35 49 E	40R03
BŪ ḤASAN, 'AYN	SPNG	34 05 N	35 53 E	40R03
BŪ ḤASAN, KHALLAT	WAD	33 11 N	35 19 E	40R04
BŪ HĀSHIM, JABAL	SPUR	33 40 N	35 55 E	40R05
BŪ HĀSHIM, WĀDĪ	WAD	33 35 N	35 24 E	40R04
BŪ ḤAYDAR, JABAL	MT	34 08 N	35 50 E	40R03
BUḤAYRĪN, WĀLĪ	WAD	33 30 N	35 52 E	40R05
BŪ ḤAYYĀT, KHALLAT	RVN	33 24 N	35 37 E	40R04
BUHEIRAT TOULA SEE TŪLĀ	PPL	34 19 N	35 58 E	40R02
BŪ ḤIJĀRAH, KHALLAT	WAD	33 11 N	35 21 E	40R04
BŪ HILĀLĪ	HLL	33 15 N	35 17 E	40R04
BŪ ḤILFĀN, 'AYN	SPNG	33 40 N	35 53 E	40R05
BŪ ḤIMĀR, 'AYN	SPNG	34 07 N	35 50 E	40R03
BŪ ḤIMĀR, ḌAHR	SLP	33 51 N	35 52 E	40R05
BŪ ḤIMĀR, JŪRAT	KRST	34 07 N	35 49 E	40R03
BŪ ḤIMĀR, QURNAT	HLL	34 07 N	35 50 E	40R03
BŪ HUMHŪL, 'ARĪḤ	SLP	33 12 N	35 28 E	40R04
BŪ 'IRĀQĪ, KHALLAT	WAD	33 07 N	35 18 E	40R04
BŪ JADĪD, NAB'	SPNG	34 13 N	36 00 E	40R02
BŪ JALĪL, SĀLIYAT	WAD	33 49 N	35 47 E	40R03
BŪ JAMĪL, BI'R	WLL	33 41 N	35 47 E	40R05
BŪ JĀSIR, 'AKĪḤ	SLP	34 00 N	35 41 E	40R03
BŪ JAWDAH, 'AYN	SPNG	33 55 N	35 54 E	40R03
BŪ JAWDAH, WĀDĪ	WAD	33 55 N	35 54 E	40R03
BŪ JIRYIS, WĀDĪ	SIM	33 40 N	35 39 E	40R03
BŪ JUNAYN, WĀDĪ	WAD	34 06 N	35 57 E	40R03
BŪ JUWAYY, WĀDĪ	WAD	33 57 N	35 58 E	40R05
BŪ KAḤĪL, WĀLĪ	WAD	33 50 N	35 53 E	40R05
BŪ KAMMŪN, KHIRBAT	RUIN	34 24 N	36 22 E	40R05
BUKEIA SEE AL BUGAY'AH	PLN	34 42 N	36 21 E	40R00
BUKEIAH, PLAIN OF SEE AL BUGAY'AH	PLN	34 42 N	36 21 E	40R00
BŪ KHALĪL, NAB'	SPNG	34 03 N	35 47 E	40R03
BUKH'AS SEE BIKH'ĀZ	PPL	34 11 N	35 40 E	40R03
BŪ KHASHABAH	RUGE	33 59 N	35 50 E	40R03
BŪ KHASHABAH, WĀDĪ	WAD	33 59 N	35 50 E	40R03
BŪ KHAJJĀR, WĀLĪ	WAD	33 25 N	35 43 E	40R04
BUKHAYRIG, WĀDĪ AL	WAD	33 41 N	35 33 E	40R03
BŪ KHAZ'AH, ḌURSH	SCRB	33 42 N	35 39 E	40R03
BU KIRKĪ SEE BKIRKĪ	PAL	33 58 N	35 38 E	40R03
BŪLĀ, QURNAT	MT	34 19 N	35 59 E	40R02
BŪ LABAN, RU'AYSAT	HLL	33 06 N	35 21 E	40R04
BULAYHIL	PPL	33 49 N	35 33 E	40R03
BULAYQAH	PPL	34 09 N	36 06 E	40R05
BULAYQAH, WĀDĪ	WAD	34 09 N	36 06 E	40R05

APPROVED FOR RELEASE: 2007/02/20: CIA-RDP01-00707R000200060004-7

APPROVED FOR RELEASE: 2007/02/20: CIA-RDP01-00707R000200060004-7

BULAYṬAH, WĀDĪ AL	WAD	34 10 N	35 56 E	40R02
BULAYYIṬ, NAB' AL	SPNG	33 37 N	35 36 E	40R03
BULAYYIṬ, WĀDĪ AL	WAD	33 37 N	35 36 E	40R03
BULAYYIṬ, WĀDĪ AL	WAD	34 21 N	35 52 E	40R02
BULḤUŞ	PPL	34 06 N	35 48 E	40R03
BULḤUŞ, 'AYN	SPNG	34 06 N	35 48 E	40R03
BULḤUŞ, ṢĀQIYAT	WAD	34 06 N	35 48 E	40R03
BŪ LUBBĀD, WĀDĪ	WAD	33 11 N	35 17 E	40R04
BŪLŪNYĀ	PPL	33 55 N	35 44 E	40R03
BŪLUS, KHALLAT	WAD	33 12 N	35 24 E	40R04
BŪLUSĪYAH, DAYR AL	MSTY	33 59 N	35 39 E	40R03
BŪMAH, ḌAHR AL	HLL	33 12 N	35 18 E	40R04
BŪMAH, KHALLAT AL	RVN	33 23 N	35 16 E	40R04
BŪ MAHDĪ, 'AYN	SPNG	33 49 N	35 41 E	40R03
BŪ MAKĀNIS, WĀDĪ	WAD	33 22 N	35 32 E	40R04
BŪ MA'NĪYAH, ḌAHR	RDGE	33 52 N	35 50 E	40R05
BŪ MANṢŪR, 'AYN	SPNG	33 20 N	35 37 E	40R04
BŪ MAR'Ī, KHALLAT	WAD	33 28 N	35 41 E	40R05
BŪ MASHLŪL, WĀDĪ	WAD	33 10 N	35 15 E	40R04
BŪ MAṬAR, NAB'	SPNG	33 57 N	35 48 E	40R03
BŪ MĪRŪ, KHALLAT	RVN	33 38 N	35 34 E	40R03
BŪ MUDD, ḌAHR	RDGE	33 38 N	35 42 E	40R05
BŪ MUFLIḤ, WĀDĪ	WAD	33 45 N	35 38 E	40R03
BŪ MUḤAMMAD, TALL	RDGE	33 41 N	35 54 E	40R05
BŪ MUJĀHID, WĀDĪ	WAD	33 45 N	35 37 E	40R03
BŪ MŪSÁ, KURŪM	OCH	33 10 N	35 16 E	40R04
BŪ MŪSÁ, QURNAT	MT	34 24 N	36 16 E	40R05
BŪ MUṢṬAFÁ, 'AYN	SPNG	33 55 N	35 50 E	40R03
BŪ MUZĀḤIM, WĀDĪ	WAD	33 31 N	35 47 E	40R05
BŪ NAJDĪ, KHALLAT	WAD	33 13 N	35 27 E	40R04
BŪ NAJM, WĀDĪ	WAD	33 51 N	35 46 E	40R03
BŪ NĀṢIR, 'AHĪḶ	SPUR	33 34 N	36 00 E	40R05
BŪ NĀṢIR AD DĪN, JABAL	RDGE	33 09 N	35 15 E	40R04

BUNAYT, WĀDĪ	WAD	34 20 N	36 19 E	40R05
BUNAYYAH, ḤAKF AL	MT	34 03 N	35 59 E	40R05
BUNAYYAH, SĀGIYAT AL	WAD	33 32 N	35 25 E	40R04
BUNDĀN, WĀDĪ	WAD	33 26 N	35 30 E	40R04
BUNDUQĪYAH, KHALLAT AL	WAD	33 14 N	35 29 E	40R04
BŪ NUJAYM, 'AYN	SPNG	33 31 N	35 30 E	40R04
BŪGĀ SEE AL BUG'AH	PPL	34 09 N	35 40 E	40R03
BŪGAH, 'AYN	SPNG	33 52 N	35 44 E	40R03
BUG'AH, SAHLĀT AL	PLN	33 50 N	36 05 E	40R05
BUG'AH, ṢĀQIYAT AL	WAD	34 09 N	35 44 E	40R03
BUG'AH, WĀDĪ AL	WAD	33 27 N	35 39 E	40R05
BŪ QAMḤAH, WĀDĪ	WAD	33 23 N	35 39 E	40R04
BŪ QAMMŪZ	SPUR	33 26 N	35 25 E	40R04
BUGĀ' ṢAFRAYN SEE BIGĀ' ṢAFRĪN	PPL	34 23 N	36 02 E	40R02
BŪ QĀSIM, KHALLAT	WAD	33 15 N	35 15 E	40R04
BUG'ĀTĀ	PPL	33 40 N	35 36 E	40R03
BUG'ĀTĀ	PPL	34 00 N	35 44 E	40R03
BUG'ĀTĀ, JABAL	MT	33 39 N	35 55 E	40R05
BUG'ĀTĀ, WĀDĪ	WAD	34 00 N	35 43 E	40R03
BUG'ĀTAH	PPL	33 58 N	35 46 E	40R03
BUG'ĀTAH, NAHR	WAD	33 58 N	35 44 E	40R03
BUG'ĀTAT AN NAHR	PPL	33 58 N	35 47 E	40R03
BUG'ATAT ASHGOUT SEE BUQ'ĀTĀ	PPL	34 00 N	35 44 E	40R03
BUG'ATAT KIN'AN SEE ḤAYY AL BA'L	PPL	33 58 N	35 46 E	40R03
BŪ QAṬĪ', RA'S	PK	33 08 N	35 29 E	40R05
BUGAYQĪB, BI'R	SPNG	33 33 N	35 48 E	40R05
BŪ QAYS, WĀDĪ	WAD	33 10 N	35 22 E	40R04
BUGEYA SEE AL BUGAY'AH	PLN	34 42 N	36 21 E	40R00
BŪ QĪRĀṬ, JABAL	MT	33 48 N	35 41 E	40R03
BUGISMĀYĀ SEE BIQSMAYYĀ	PPL	34 15 N	35 46 E	40R02
BUGSMĀYĀ SEE BIGSMAYYĀ	PPL	34 15 N	35 46 E	40R02
BŪRAH, JABAL AL	MT	34 06 N	36 20 E	40R05
BŪRAH, WĀDĪ AL	WAD	34 08 N	36 20 E	40R05

APPROVED FOR RELEASE: 2007/02/20: CIA-RDP01-00707R000200060004-7

APPROVED FOR RELEASE: 2007/02/20: CIA-RDP01-00707R000200060004-7

BŪ RĀJĪ, ʿAYN	SPNG	34 13 N	35 50 E	40802
BŪ RASHĪDAH	SLP	33 08 N	35 15 E	40804
BURAYDĪ, MAJḤANAT AL	ML	33 51 N	36 04 E	40805
BURAYJ, JABAL AL	MT	33 30 N	35 32 E	40804
BURAYJ, RAʾS AL	MT	33 48 N	35 43 E	40803
BURAYJ, TALL AL	HLL	33 29 N	35 21 E	40804
BURAYJ, WĀDĪ AL	WAD	33 58 N	36 13 E	40805
BURAYJ, WĀDĪ AL	WAD	34 00 N	36 11 E	40805
BURAYJ, WĀDĪ AL	WAD	34 07 N	35 41 E	40803
BURAYJ, WAṬĀʾ AL	KRST	34 03 N	35 58 E	40803
BURAYK, WĀDĪ AL	WAD	33 17 N	35 27 E	40804
BURAYKĀT	RUIN	33 21 N	35 19 E	40804
BURAYKĀT, WĀDĪ AL	WAD	34 01 N	35 58 E	40805
BŪ RAYLĀ, ʿAYN	SPNG	34 14 N	35 54 E	40802
BŪ RAYLĀ, ẒAHR	RDGE	34 14 N	35 54 E	40802
BURAYQIʿ SEE BRAYQIʿ	PPL	33 21 N	35 23 E	40804
BURAYSAH, ʿAYN	SPNG	34 32 N	36 06 E	40802
BURAYSH, ẒAHR AL	HLL	33 36 N	35 43 E	40805
BURAYSH, TALLAT	RDGE	33 24 N	35 40 E	40804
BURAYSH, WĀDĪ AL	WAD	33 53 N	36 08 E	40805
BURAYSHAH, KURŪM AL	VIN	33 42 N	35 46 E	40805
BURBARA, RAS SEE BARBĀRAH, RAʾS AL	PT	34 12 N	35 38 E	40803
BURBŪR, WĀDĪ	WAD	33 49 N	35 32 E	40803
BUREIGHITH SEE BARĀGHĪTH, WĀDĪ AL	STM	33 13 N	35 36 E	40800
BUREIGHT, WALI SEE BARĀGHĪTH, WĀLĪ AL	STM	33 13 N	35 36 E	40800
BURGHOZ SEE BURGHUZ	PPL	33 25 N	35 37 E	40804
BURGHŪTH, ʿAYN	SPNG	34 31 N	36 13 E	40802
BURGHŪTH, NAHR AL	STM	33 33 N	35 21 E	40804
BURGHUZ	PPL	33 25 N	35 37 E	40804
BŪRINĪ	PPL	34 08 N	35 44 E	40803
BŪ RIZQ, ʿAYN	SPNG	34 02 N	35 50 E	40803
BURJ, ʿARḌ AL	MT	33 13 N	35 25 E	40804
BURJ, ẒAHR AL	HLL	33 28 N	35 23 E	40804
BURJ, ẒAHR AL	HLL	33 28 N	35 32 E	40804
BURJ, ẒAHR AL	HLL	34 01 N	35 53 E	40803
BURJ, KHALLAT AL	VAL	33 18 N	35 16 E	40804
BURJ, QURNAT AL	MT	34 23 N	36 00 E	40802
BURJ, QURNAT AL	RDGE	34 29 N	36 07 E	40802
BURJ, RUʾAYSAT AL	MT	33 55 N	35 49 E	40803
BURJ ABŪ ʿADAS, TALLAT	HLL	34 28 N	35 54 E	40802
BURJ AL BARĀJINAH	PPL	33 50 N	35 30 E	40803
BURJ AL BARĀJINAH, MUKHAYYAM	CPRF	33 51 N	35 30 E	40803
BURJ AL BARĀJINĪ SEE BURJ AL BARĀJINAH	PPL	33 50 N	35 30 E	40803
BURJ AL BARAJNI SEE BURJ AL BARĀJINAH	PPL	33 50 N	35 30 E	40803
BURJ AL HAWĀʾ	FRM	33 19 N	35 16 E	40804
BURJ ʿĀLĪ	SPUR	33 46 N	35 33 E	40803
BURJ AL JĀʿIYĀT	MT	33 21 N	35 31 E	40804
BURJ AL MAISA SEE QALʿAT AL MAZZAH	RUIN	33 34 N	35 22 E	40804
BURJ AL QIBLĪ	PPL	33 15 N	35 14 E	40804
BURJ AL YAHŪDĪYAH	PPL	34 27 N	35 55 E	40802
BURJ AL YĀLŪSH	PK	33 20 N	35 22 E	40804
BURJ AL YĀLŪSH, ẒAHR	MT	33 20 N	35 22 E	40804
BURJ AN NAHR, RAʾS	PT	34 27 N	35 50 E	40802
BURJ ASH SHAMĀLĪ	PPL	33 16 N	35 14 E	40804
BURJ ASH SHAMĀLĪ, MUKHAYYAM	CPRF	33 16 N	35 14 E	40804
BURJ AS SĀʿAH	GDN	34 26 N	35 50 E	40802
BURJ ʿAYN AL ḤIMĀ	RUIN	33 28 N	35 19 E	40804
BURJ EL-BARAJNEH SEE BURJ AL BARĀJINAH, MUKHAYYAM	CPRF	33 51 N	35 30 E	40803
BURJ EL-HAWA SEE BURJ AL HAWĀʾ	FRM	33 19 N	35 16 E	40804
BURJ EL-QIBLI SEE BURJ AL QIBLĪ	PPL	33 15 N	35 14 E	40804
BURJ EL SHAMALI SEE BURJ ASH SHAMĀLĪ, MUKHAYYAM	CPRF	33 16 N	35 14 E	40804

APPROVED FOR RELEASE: 2007/02/20: CIA-RDP01-00707R000200060004-7

APPROVED FOR RELEASE: 2007/02/20: CIA-RDP01-00707R000200060004-7

BURJ EL-SHEMALI SEE				
BURJ ASH SHAMĀLĪ, MUKHAYYAM	CPRF	33 16 N	35 14 E	40804
BURJ EL-YAHOUDIYAH SEE ʿADWĪ	PPL	34 27 N	35 59 E	40802
BURJ ENFI SEE QALʿAT ANFAH	RUIN	34 22 N	35 44 E	40802
BURJ ENFEH SEE QALʿAT ANFAH	RUIN	34 22 N	35 44 E	40802
BURJ ESH-SHMALI SEE				
BURJ ASH SHAMĀLĪ	PPL	33 16 N	35 14 E	40804
BURJ ḤABBŪB	HLL	34 08 N	35 41 E	40803
BURJ ḤAMMŪD	PPL	33 53 N	35 32 E	40803
BURJ HAMŪD SEE BURJ ḤAMMŪD	PPL	33 53 N	35 32 E	40803
BURJ MUṬALLAYN	PKOM	33 20 N	35 42 E	40804
BURJ QALLAWEIH SEE BURJ QALLĀWĪYAH	PPL	33 16 N	35 25 E	40804
BURJ QALLĀWĪYAH	PPL	33 16 N	35 25 E	40804
BURJ QANĀRĪT	HLL	33 30 N	35 22 E	40804
BURJ QIBLI SEE BURJ AL QIBLĪ	PPL	33 15 N	35 14 E	40804
BURJ RAḤḤĀL	PPL	33 18 N	35 17 E	40804
BURJ RIHANI SEE AR RAYḤĀNAH	PPL	34 10 N	35 38 E	40803
BURGUM, WĀDĪ	WAD	33 56 N	35 56 E	40805
BŪ RUʿAYDAH, KHANDAQ	WAD	33 45 N	35 36 E	40803
BŪ RUDŪD, KHALLAT	WAD	33 06 N	35 18 E	40804
BŪ RUMAYYAH, JABAL	MT	33 42 N	35 57 E	40805
BURUMMĀNĀ SEE BRUMMĀNĀ	PPL	33 53 N	35 37 E	40803
BŪ RUQBAH, WĀDĪ	SIM	34 00 N	35 46 E	40803
BŪ RUZZ, ṢUHŪR	HLL	33 32 N	35 24 E	40804
BŪRYĀN	PPL	34 10 N	35 54 E	40802
BŪ ṢAHRAH, KHANDAQ	WAD	33 53 N	35 41 E	40803
BŪ SAʿD, ʿAYN	SPNG	34 07 N	35 48 E	40803
BŪ ṢĀFĪ, ḌAHR	PK	33 34 N	35 31 E	40804
BŪ ṢALHAB, NABʿ	SPNG	34 06 N	35 53 E	40803
BŪ ṢĀLIḤ, NABʿAT	SPNG	33 51 N	35 41 E	40803
BŪ SĀLIM, ḤURSH	SCRB	33 39 N	35 40 E	40803
BŪ SALKH, ḌAHR	RLGE	33 32 N	35 29 E	40804
BŪ SAMĀʾĪ, TALL	HLL	34 03 N	36 06 E	40805
BŪ SAMRĀʾ, ʿAYN	SPNG	33 43 N	35 38 E	40803
BŪ SANQŪR	HLL	33 08 N	35 12 E	40804
BŪ SAWĀDĪ, WĀDĪ	WAD	33 31 N	35 45 E	40805
BŪ SAWĀYĀ	MT	34 21 N	36 11 E	40805
BŪ SAYF AD DĪN, KHALLAT	WAD	33 09 N	35 22 E	40804
BUṢAYL, JABAL	SPUR	33 30 N	35 30 E	40804
BUṢAYL, JALL AL	HLL	33 34 N	35 27 E	40804
BUṢAYL, KHALLAT AL	WAD	33 14 N	35 16 E	40804
BUṢAYLAH, WĀLĪ AL	WAD	34 08 N	36 07 E	40805
BUṢAYLAH, WĀLĪ AL	WAD	34 10 N	36 04 E	40805
BUṢAYLAT AL FAWQĀ	PPL	34 08 N	36 07 E	40805
BUṢAYLAT AT TAḤTĀ	PPL	34 08 N	36 07 E	40805
BUṢAYYAH	OCH	33 25 N	35 45 E	40804
BUṢAYYAH, ʿAYN	SPNG	33 22 N	35 41 E	40804
BŪ SHĀHĪN, ḌAHR	RLGE	33 32 N	35 24 E	40804
BŪ SHĀHĪN, NABʿ	SPNG	34 02 N	35 50 E	40803
BŪ SHANNAH, ʿAYN	SPNG	33 32 N	35 40 E	40805
BŪ SHAQĪFAH, KHALĀLĪ	WAD	33 07 N	35 23 E	40804
BŪ SHAWĀHĪN, WĀDĪ	WAD	33 40 N	35 40 E	40803
BUSHAYLAH, ʿAYN	SPNG	34 08 N	35 52 E	40803
BŪ SHIḤĀDHAH	SLP	34 14 N	36 01 E	40802
BŪ SHIḤĀDHAH, KHALLAT	WAD	33 38 N	35 43 E	40805
BŪ SHUKAYRĪ, ʿURḌĀN	SLP	34 07 N	35 56 E	40803
BŪ SHUQAYR, ʿAYN	SPNG	33 25 N	35 45 E	40804
BŪ SHUKAYḤ, WĀLĪ	WAD	34 03 N	35 55 E	40803
BŪSĪṬ	PPL	34 26 N	35 55 E	40802
BŪ ṢIWĀR, ʿAYN	SPNG	33 28 N	35 31 E	40804
BŪ SIWĀR, ḌAHR	HLL	33 34 N	35 27 E	40804
BUṢLAYYĀ	PPL	33 30 N	35 31 E	40804
BUSLEIYA SEE BUṢLAYYĀ	PPL	33 30 N	35 31 E	40804
BUSTĀN	PPL	33 06 N	35 15 E	40804
BUSTĀN, ʿAYN AL	SPNG	33 08 N	35 26 E	40805
BUSTĀN, ʿAYN AL	SPNG	33 28 N	35 31 E	40804

APPROVED FOR RELEASE: 2007/02/20: CIA-RDP01-00707R000200060004-7

APPROVED FOR RELEASE: 2007/02/20: CIA-RDP01-00707R000200060004-7

BUSTĀN, ʿAYN AL	SPNG	33 38 N	35 36 E	40803
BUSTĀN, ʿAYN AL	SPNG	33 41 N	35 29 E	40803
BUSTĀN, ʿAYN AL	SPNG	33 42 N	35 41 E	40803
BUSTĀN, ʿAYN AL	SPNG	33 45 N	35 34 E	40803
BUSTĀN, ʿAYN AL	SPNG	33 51 N	35 44 E	40803
BUSTĀN, ʿAYN AL	SPNG	33 51 N	35 45 E	40803
BUSTĀN, ʿAYN AL	SPNG	34 06 N	35 53 E	40803
BUSTĀN, ʿAYN AL	SPNG	34 17 N	35 46 E	40802
BUSTĀN, ʿAYN AL	SPNG	34 24 N	36 09 E	40802
BUSTĀN, ʿAYN AL	SPNG	34 35 N	36 11 E	40802
BUSTĀN, ḤARF AL	HLL	33 30 N	35 50 E	40805
BUSTĀN, ḤARF AL	SPUK	33 34 N	35 31 E	40804
BUSTĀN, JALĀLĪ AL	SLP	33 10 N	35 18 E	40804
BUSTĀN, KHALLAT AL	WAD	33 06 N	35 28 E	40804
BUSTĀN, KURŪḤ AL	VINS	33 39 N	35 51 E	40805
BUSTĀN, RUʿAYSAT AL	PK	33 16 N	35 26 E	40804
BUSTĀN, SHUWĀR AL	CLF	33 49 N	35 42 E	40803
BUSTĀN AD DŪKĀNĪ	BSNH	33 43 N	35 31 E	40803
BUSTĀN AL ʿAYN	SLP	33 28 N	35 25 E	40804
BUSTĀN AL BIRKAH, ʿAYN	SPNG	34 37 N	36 07 E	40802
BUSTĀN AT TAḤTĀ	PPL	34 14 N	35 49 E	40802
BUSTĀN ʿAYN AL LABWAH	VINS	33 31 N	35 49 E	40805
BUSTĀN BŪ DALLAH	SPUK	33 06 N	35 15 E	40804
BUSTAN EL-ʿAIN SEE AL MADFAN	LCTY	33 11 N	35 12 E	40804
BUSTĀN QABLĀN, ʿAYN	SPNG	34 28 N	36 07 E	40802
BUSTROS, GASK	FT	33 40 N	35 44 E	40805
BŪ ṢŪFĪ, SĀQIYAT	WAD	33 59 N	35 48 E	40803
BŪ SUKKAR, AKŌ	CULT	33 42 N	35 51 E	40805
BŪ ṬĀHĀʾ	PK	33 37 N	35 54 E	40805
BŪ TALLAH, ʿAYN	SPNG	34 14 N	36 00 E	40802
BŪ TALLAH, WADI	SPNG	34 13 N	36 01 E	40802
BŪ TALLAT ZAYDĀN	MT	34 29 N	36 08 E	40802
BŪ TASHKĪLĪ, QAHR	HLL	33 38 N	35 26 E	40803

BUTATIR SEE BTĀTIR	PPL	33 46 N	35 38 E	40803
BŪ ṬAWĪL, TALLAT	MT	33 06 N	35 20 E	40804
BUṬAYN, QAHR AL	PK	33 23 N	35 31 E	40804
BUṬM, ʿAKĪD AL	SLP	33 31 N	35 38 E	40805
BUṬMAH	PPL	33 40 N	35 37 E	40803
BUṬNĀ, ʿAYN	SPNG	33 37 N	35 31 E	40803
BUṬKĀYISH, NAHR	SPNG	34 06 N	35 50 E	40803
BUṬKĀYISH, WĀDĪ	WAD	34 05 N	35 50 E	40803
BUṬRUS, ṬĀḤŪN	ML	34 16 N	35 45 E	40802
BŪ ṬUPBAYH, WĀLĪ	WAD	34 07 N	35 58 E	40803
BŪ ṬURYAH, SĀQIYAT	WAD	34 13 N	35 47 E	40802
BUʿŪL BAYT AL QABBŪṬ	SLP	34 24 N	36 22 E	40805
BŪ ʿULLAYQ, WĀLĪ	WAD	33 22 N	35 41 E	40804
BŪ ʿUMAR, QAHR	HLL	34 00 N	35 52 E	40803
BŪ ʿUMAR, WĀDĪ	WAD	34 09 N	36 11 E	40805
BŪ ʿUTHMĀN, BIʾR	WLL	33 43 N	35 53 E	40805
BUWAYB, QARĀNĪ AL	HLL	34 02 N	35 48 E	40803
BUWAYB, SĀQIYAT AL	WAD	34 02 N	35 48 E	40803
BUWAYDĀʾ, ʿAYN AL	SPNG	34 01 N	35 50 E	40803
BUWAYDIR, ʿAYN AL	SPNG	33 43 N	35 33 E	40803
BUWAYDIR, QAHR AL	RDGL	34 08 N	36 01 E	40805
BUWAYDIR, QAHĀNĪ AL	RDGL	34 02 N	35 56 E	40803
BUWAYDIR, QURNAT	HLL	34 01 N	35 41 E	40803
BUWAYDIR, TALL AL	HLL	33 25 N	35 24 E	40804
BUWAYDIR, WĀLĪ AL	WAD	34 02 N	35 55 E	40803
BUWAYDIRĀT, QAHR AL	HLL	34 17 N	35 47 E	40802
BUWAYTIR, KHALLAT AL	WAD	33 27 N	35 40 E	40805
BŪ YĀGHĪ, ʿAYN	SPNG	34 07 N	35 53 E	40803
BŪ YAʿQŪB, ʿAYN	SPNG	34 12 N	35 52 E	40802
BŪ YAʿQŪB, QURNAT	PK	34 08 N	36 05 E	40805
BŪ YAʿQŪB, WĀDĪ	WAD	34 07 N	36 01 E	40805
BŪ YŪNUS, ʿAYN	SPNG	33 30 N	35 28 E	40804
BUYŪT, QUHŪR AL	HLL	33 32 N	35 23 E	40804

APPROVED FOR RELEASE: 2007/02/20: CIA-RDP01-00707R000200060004-7

APPROVED FOR RELEASE: 2007/02/20: CIA-RDP01-00707R000200060004-7

BUYŪT AD DAYR	PPL	34 13 N	35 50 E	40802
BUYŪT AL ʿAYN	PPL	34 24 N	36 15 E	40805
BUYŪT AL BAS SEE AL BUṢṢ	PPL	33 16 N	35 13 E	40804
BUYŪT AL BAṢṢ SEE AL BUṢṢ	PPL	33 16 N	35 13 E	40804
BUYŪT AL KURAYM	PPL	34 01 N	35 46 E	40803
BUYŪT AS SAYYID	PPL	33 10 N	35 12 E	40804
BUYŪT AS SAYYID	CULT	33 14 N	35 14 E	40804
BŪ ẒĀHIR, ʿAYN	SPNG	34 07 N	35 56 E	40803
BŪ ZĀʿILAH, KHALLAT	WAD	33 06 N	35 28 E	40804
BŪ ZAYN AD DĪN, KHALWAT	SHRN	33 38 N	35 33 E	40803
BŪ ZIBLAH, WĀDĪ	WAD	33 18 N	35 16 E	40804
BŪ ZIBLAH, WĀDĪ	STM	33 44 N	35 36 E	40803
BUZUMAR SEE BZUMMĀR	PPL	33 59 N	35 41 E	40803
BUZUMMĀR SEE BZUMMĀR	PPL	33 59 N	35 41 E	40803
BŪ ZURAYDAH	PPL	33 45 N	35 35 E	40803
BŪ ZURAYQ, KHALLAT	WAD	33 09 N	35 16 E	40804
BUZŪZ, WĀDĪ AL	WAD	33 40 N	35 36 E	40803
BWĀR, ḪAKF AL	SLP	34 13 N	36 14 E	40805
BWAREJ SEE BAWĀRIJ	PPL	33 49 N	35 49 E	40805
BWÂRIJ SEE BAWĀRIJ	PPL	33 49 N	35 49 E	40805
BWEIDAH SEE AL BUWAYḤAH	PPL	33 22 N	35 35 E	40804
BYĀGŪT	PPL	33 54 N	35 35 E	40803
BYĀGŪT, NAHR	WAD	33 53 N	35 35 E	40803
BYÂKA, MKÂH EL SEE				
BIʿĀRAH, MAKĀḪ AL	SHPH	33 11 N	35 18 E	40804
BYARTĀ, NABʿ	SPNG	34 14 N	35 58 E	40802
BYBLOS SEE JUBAYL	PPL	34 07 N	35 39 E	40803
BZAÏTA SEE BZAYTĀ	PPL	34 27 N	36 05 E	40802
BZAÏTA, OUÂDI SEE BZAYTĀ, WĀDĪ	WAD	34 17 N	35 56 E	40802
BZĀL	PPL	34 28 N	36 03 E	40802
BZAMMĀRĀ, WĀDĪ	WAD	34 25 N	35 59 E	40802
BZAT SEE BZĀL	PPL	34 28 N	36 03 E	40802
BZAYTĀ	PPL	34 27 N	36 05 E	40802
BZAYTĀ, WĀDĪ	WAD	34 17 N	35 56 E	40802
BZÂZ, MRHÂRET EL SEE				
UMM AL BIZĀẒ, MAGHĀRAT	CAVE	33 25 N	35 16 E	40804
BZÉBDÎNE SEE BZIBDĪN	PPL	33 52 N	35 44 E	40803
BZEMMÂRA, OUÂDI SEE BZAMMĀRĀ, WĀDĪ	WAD	34 25 N	35 59 E	40802
BZIBDĪN	PPL	33 52 N	35 44 E	40803
BZĪNĀ	PPL	33 36 N	35 32 E	40803
BZĪNĀ, ʿAYN	SPNG	33 36 N	35 32 E	40803
BZĪNĀ, KHALLAT	RVN	33 36 N	35 32 E	40803
BZĪNĀ, WĀDĪ	WAD	33 36 N	35 31 E	40803
BZĪZĀ	PPL	34 16 N	35 49 E	40802
BZĪZĀ	PK	34 34 N	36 20 E	40802
BZĪZĀ, MUʿASKAR	CMPM	34 17 N	35 50 E	40802
BZĪZĀ, ṬĀḤŪN	ML	34 17 N	35 49 E	40802
BZOUMMÂR SEE BZUMMĀR	PPL	33 59 N	35 41 E	40803
BZOÛZ, OUÂDI EL SEE BUZŪZ, WĀDĪ AL	WAD	33 40 N	35 36 E	40803
BZUMMĀR	PPL	33 59 N	35 41 E	40803
CALIB, NAHR SEE ṢALĪB, WĀDĪ AṢ	WAD	33 56 N	35 40 E	40803
CANONS, PLACE DE SEE				
SHUHADĀʾ, SĀḤAT ASH	SQR	33 54 N	35 30 E	40803
CASINO DU LIBAN SEE KĀZĪNŪ LUBNĀN	RSRT	34 01 N	35 38 E	40803
CASTLE OF MUSAYLAHA SEE				
QALʿAT AL MUṢAYLIḤAH	RUIN	34 16 N	35 41 E	40802
CASTLE OF SAINT LOUIS SEE				
QALʿAT AL MAZZAH	RUIN	33 34 N	35 22 E	40804
CAVE OF THE MONK SEE				
DAYR MĀR MĀRŪN	RUIN	34 22 N	36 23 E	40805
CEDAR COL SEE ḪAHR AL ARZ	PASS	34 13 N	36 04 E	40800

APPROVED FOR RELEASE: 2007/02/20: CIA-RDP01-00707R000200060004-7

APPROVED FOR RELEASE: 2007/02/20: CIA-RDP01-00707R000200060004-7

CEDARS SEE ARZ LUBNĀN	FRST	34 14 N	36 03 E	40R02
CEDERES, COL DES SEE ḌAHR AL ARZ	PASS	34 13 N	36 04 E	40R00
CÈDRES, COL DES SEE ḌAHR AL ARZ	PASS	34 13 N	36 04 E	40R00
CEDRES DU LIBAN SEE ARZ LUBNĀN	FRST	34 14 N	36 03 E	40R02
CHÂA, KÂSS SEE SHAQ'AH, KA'S ASH	HILL	34 18 N	35 41 E	40R02
CHAAB, ARD ECH SEE SHI'B, ARḌ ASH	CULT	33 55 N	36 07 E	40R05
CHAAB, OUÂDI ECH SEE				
SHI'B, WĀDĪ ASH	WAD	34 08 N	35 44 E	40R03
CHAAB ABOU AABÎD SEE KHALLAT DĀWŪD	RUGE	33 34 N	35 54 E	40R05
CHAAB ED DÎB SEE SHI'ĀB ADH DHI'B	SLP	33 34 N	35 54 E	40R05
CHÂAB EL BOÛNÂ SEE SHI'ĀB AL BŪNĀ	SPUR	33 28 N	35 32 E	40R04
CHAÂB EL GHRÂBA SEE				
SHI'ĀB AL GHURĀBAH	SPUR	33 37 N	35 59 E	40R05
CHAAB EL HOUNAK SEE SHI'ĀB AL ḤUMR	HLL	33 30 N	35 41 E	40R05
CHAAB EL KHARNOÛBÉ, OUÂDI SEE				
SHI'B AL KHARNŪBAH, WĀDĪ	WAD	34 04 N	36 16 E	40R05
CHAAB EL MAFRAG SEE				
SHI'B AL MAFRAG	SPUR	34 02 N	36 17 E	40R05
CHAAB EL MAHCELL SEE				
SHI'B AL MAHSHAL	HLL	34 08 N	35 57 E	40R03
CHAAB EL MAHCHLL SEE				
SHI'B AL MAHSHAL	HLL	34 08 N	35 57 E	40R03
CHAAB EL RHOCH SEE ZAYN, OURNAT AZ	MT	34 14 N	36 14 E	40R05
CHAAB ES SAMAK, JEBEL SEE				
SHI'B AS SAMAK	MT	34 06 N	36 00 E	40R05
CHAAB ES SÎLA SEE SHI'B SĪLĀ	CULT	33 58 N	36 08 E	40R05
CHAABET EL BERRÂK SEE				
SHU'BAT AL BAKRĀK	RUGE	34 04 N	36 16 E	40R05
CHAABET EL MÂRID SEE				
SHU'BAT AL MĀRID	SLP	33 56 N	35 58 E	40R05
CHAABET EL RHAKOUBI SEE				
SHI'B AL KHARNŪBAH	AKEA	33 57 N	36 08 E	40R05
CHAABET EL RHASSOÛBI SEE				
SHI'B AL KHARNŪBAH	AKEA	33 57 N	36 08 E	40R05
CHAAB ET TERBÉ SEE SHI'B AT TURBAH	RUGE	34 02 N	36 16 E	40R05
CHAABIYA, OUÂDI SEE				
SHI'BĪYAH, WĀDĪ	WAD	34 05 N	35 39 E	40R03
CHAABÎYÉ, AÏN SEE SHIHĪYAH, 'AYN	SPNG	34 11 N	35 53 E	40R02
CHAABIYET EL FACUKA SEE				
SHI'HĪYAT AL FAWGĀ	PPL	34 06 N	35 40 E	40R03
CHAABIYET EL FAOUGA SEE				
SHI'BĪYAT AL FAWGĀ	PPL	34 06 N	35 40 E	40R03
CHAABIYET ET TAHTA SEE				
SHI'BĪYAT AT TAḤTĀ	RUIN	34 05 N	35 40 E	40R03
CHAAB OULÂD-HASSANE, BÎR SEE				
SHI'B AWLĀD ḤASAN, BI'R	WELL	34 17 N	36 13 E	40R05
CHAAB RÂS EL HARF SEE				
SHI'B RA'S AL ḤARF	SPUR	34 03 N	36 16 E	40R05
CHAACHOÛAA, AÏN ECH SEE				
SHA'SHŪ', 'AYN ASH	SPNG	33 36 N	35 39 E	40R03
CHAAEÎR, OUÂDI ECH SEE				
SHA'ĪR, WĀDĪ ASH	WAD	33 22 N	35 20 E	40R04
CHÂAER, KHALLET ECH SEE				
SHĀ'IR, KHALLAT ASH	WAD	33 26 N	35 29 E	40R04
CHÂAER, OUÂDI ECH SEE				
SHĀ'IR, WĀDĪ ASH	WAD	34 27 N	35 58 E	40R02
CHAAIA, AÏN SEE SHA'YĀ, 'AYN	SPNG	33 38 N	35 35 E	40R03
CHAAÎÂ, OUÂDI SEE SHA'YĀ, WĀDĪ	CNLT	34 05 N	36 05 E	40R05
CHAAÎBÉ, JABAL ECH SEE				
SHU'AYBAH, JABAL ASH	RUGE	33 56 N	36 15 E	40R05
CHAAÎR, OUÂDI ECH SEE				
SHA'ĪR, WĀDĪ ASH	CNLT	34 09 N	36 18 E	40R05
CHÂAIR, OUÂDI ECH SEE				
SHĀ'IR, WĀDĪ ASH	WAD	34 20 N	35 46 E	40R02
CHAAÎRÉ, TELL SEE SHA'ĪRAH, TALL	HLL	33 20 N	35 39 E	40R04
CHAAÎRI, JABAL ECH SEE				
SHA'ĪRĪ, JABAL ASH	MT	33 32 N	35 46 E	40R05
CHAAÎRI, KHALLET ECH SEE				
SHA'ĪRĪ, KHALLAT ASH	WAD	33 08 N	35 26 E	40R04
CHAAÎTÎYÉ, KHALLET SEE				
SH'AYTĪYAH, KHALLAT ASH	WAD	33 12 N	35 16 E	40R04

APPROVED FOR RELEASE: 2007/02/20: CIA-RDP01-00707R000200060004-7

APPROVED FOR RELEASE: 2007/02/20: CIA-RDP01-00707R000200060004-7

CHAALÂNE, JISR SEE SHA'LÂN, JISR	BLG	33 48 N	35 44 E	40803
CHAALÂYA EL FALIQA SEE				
SHI'BÎYAT AL FAWQÂ	PPL	34 06 N	35 40 E	40803
CHAAL ED DALLÎL SEE				
ZALTÎ 'AYN AL HAJAL	SLP	34 08 N	35 56 E	40803
CHÂAR SEE ASH SHAHHÂR	CLF	33 58 N	35 47 E	40803
CHAAR, AÏN ECH SEE SHA'R, 'AYN ASH	SPNG	34 22 N	36 09 E	40802
CHAARA, JABAL ECH SEE				
SHA'RAH, JABAL ASH	MT	33 54 N	35 54 E	40805
CHAARA, MGHÂRET ECH SEE				
SHA'R, MAGHÂRAT ASH	CAVE	34 05 N	35 50 E	40803
CHAARA, GROÛN ECH SEE				
SHA'RAH, QURÛN ASH	MT	33 35 N	35 48 E	40805
CHAARA, TELL SEE SHA'RAH, TALL	HLL	33 30 N	35 23 E	40804
CHAARÂNI, KHALLET ECH SEE				
SHA'RÂNÎ, KHALLAT ASH	WAD	33 12 N	35 14 E	40804
CHAARÂOUÎYÉ, TELL ECH SEE				
SHA'RÂWÎYAH, TALL ASH	SPUR	33 26 N	35 26 E	40804
CHAAT SEE SHA'TH	PPL	34 08 N	36 13 E	40805
CHAAT, AÏN SEE SHA'TH, 'AYN	SPNG	34 08 N	36 14 E	40805
CHAAT, AÏN SEE SHA'TH, 'AYN	SPNG	34 10 N	36 17 E	40805
CHAATE SEE SHA'TH	PPL	34 08 N	36 13 E	40805
CHAATE, AÏN SEE SHA'TH, 'AYN	SPNG	34 08 N	36 14 E	40805
CHAATOÛ, JEBEL SEE ASH SHA'TÛL	MT	33 07 N	35 11 E	40804
CHAATOUL SEE ASH SHA'TÛL	MT	33 07 N	35 11 E	40804
CHAAYA, KHALLET SEE				
SHA'YÂ, KHALLAT	WAD	33 36 N	35 24 E	40803
CHAAYR, KHALLET ECH SEE				
SHA'ÎR, KHALLAT ASH	WAD	33 22 N	35 23 E	40804
CHAAYR, KHALLET ECH SEE				
SHA'ÎR, KHALLAT ASH	WAD	33 23 N	35 25 E	40804
CHABBÂBÉ, OUÂDI ECH SEE				
SHABBÂBAH, WÂLÎ ASH	WAD	33 36 N	35 34 E	40803
CHABBÎT, KHALLET ECH SEE				
SHABBÎT, KHALLAT ASH	VAL	33 56 N	35 46 E	40803
CHABRAG, OUÂDI ECH SEE				
SHABRAQ, WÂDÎ ASH	WAD	33 35 N	35 44 E	40805
CHABRAGA, JALÂLI ECH SEE				
SHABRAQAH, JALÂLÎ ASH	SLP	33 26 N	35 39 E	40805
CHABRÎHA SEE SHABRÎHÂ	PPL	33 18 N	35 14 E	40804
CHABROÛH, OUÂDI SEE SHABRÛH, WÂDÎ	STM	34 01 N	35 49 E	40803
CHABTÎNE SEE SHIBTÎN	PPL	34 13 N	35 45 E	40802
CHABTÎNE SEE HAYY BAYT IGHNÂTIYÛS	PPL	34 13 N	35 45 E	40802
CHÂCH, TELL ECH SEE				
SHÂSH, TALL ASH	HLL	33 27 N	35 27 E	40804
CHÂCHET EL BADAOUI SEE				
SHÂSHAT AL BADAWÎ	MT	33 37 N	35 42 E	40805
CHÂCHET EL GÂDI, OUÂDI SEE				
SHÂSHAT AL GÂLÎ, WÂDÎ	WAD	33 33 N	35 59 E	40805
CHADRA SEE SHADRAH	PPL	34 37 N	36 19 E	40802
CHADRA, OUÂDI SEE SHADRAH, WÂDÎ	STM	34 37 N	36 19 E	40802
CHAFAQ BECHOUÂT SEE SHAFAQ BSHAWÂT	LCTY	34 08 N	36 08 E	40805
CHAFAQ ED DABBOÛR SEE				
SHAFAQ AD DABBÛR	RUGE	34 06 N	35 57 E	40803
CHAFAQ EL AAYOÛN SEE				
SHAFAQ AL 'UYÛN	MT	34 16 N	36 07 E	40805
CHAFFAR ED DEBBOUR SEE				
SHAFAQ AD DABBÛR	RUGE	34 06 N	35 57 E	40803
CHAFR ED DÎNE, OUÂDI SEE				
SHARAF AD DÎN, WÂDÎ	WAD	33 44 N	35 46 E	40805
CHAGHNOÛNÉ, AÏN SEE				
SHAGHNÛNAH, 'AYN	SPNG	34 17 N	35 47 E	40802
CHÂGHOÛR, AÏN ECH SEE				
SHÂGHÛR, 'AYN ASH	SPNG	33 55 N	36 00 E	40805
CHÂGHOÛR, NABAA ECH SEE				
SHÂGHÛR, NABA' ASH	SPNG	34 03 N	36 18 E	40805
CHÂGHOÛR, OUÂDI ECH SEE				
SHÂGHÛR, WÂLÎ ASH	STM	34 03 N	36 17 E	40805
CHAGHOÛR, OUÂDI ECH SEE				
SHÂGHÛR, WÂLÎ ASH	WAD	33 31 N	35 32 E	40804

APPROVED FOR RELEASE: 2007/02/20: CIA-RDP01-00707R000200060004-7

APPROVED FOR RELEASE: 2007/02/20: CIA-RDP01-00707R000200060004-7

CHAGHOÛR, OUÂDI ECH SEE
SHĀGHŪR, WĀDĪ ASH WAD 33 53 N 35 56 E 40805
CHÂGHOÛR, SÂGIET ECH SEE
SHĀGHŪR, SĀGIYAT ASH WAD 33 32 N 35 25 E 40804
CHÂGHOÛRA SEE SHĀGHŪKAH LCTY 34 14 N 36 02 E 40802
CHÂGHOURI, TÂHOÛN SEE
SHĀGHŪRĪ, ṬĀḤŪN ML 34 20 N 35 56 E 40802
CHÂH, JEBEL SEE SHARĪK, ḌAHR ASH MT 34 11 N 35 49 E 40803

CHAHÂHÎR SEE SHAḤĀḤĪR PPL 33 54 N 35 42 E 40803
CHAHÂNIÉ SEE ASH SHAḤĀNĪYAH RVN 33 16 N 35 26 E 40804
CHAHAOUIN, AÏN ECH SEE
MAZRŪG, ʿAYN AL SPNG 34 10 N 35 48 E 40803
CHAHAOUM, AÏN ECH SEE
MAZRŪG, ʿAYN AL SPNG 34 10 N 35 48 E 40803
CHAHÂR, OUÂDI ECH SEE
SHAḤḤĀR, WĀDĪ ASH WAD 33 29 N 35 36 E 40804

CHAHÂR, ROUAÏSSET ECH SEE
SHAḤḤĀR, RUʿAYSAT ASH HLL 33 26 N 35 27 E 40804
CHAHÂR, TELL SEE SHAḤḤĀR, TALL ASH MT 33 30 N 35 37 E 40805
CHAHÂRET EL HAOUR SEE
SHAḤḤĀRAT AL ḤAWR CULT 34 21 N 35 50 E 40802
CHAHÂRIM, OUÂDI ECH SEE
SHAḤĀḤIK, WĀDĪ ASH WAD 34 08 N 35 51 E 40803
CHAHÂRÎR, KHALLET SEE
SHAḤĀRĪK, KHALLAT WAD 33 10 N 35 29 E 40804

CHAHARIR, OUÂDI ECH SEE
SHAḤĀḤĪK, WĀDĪ ASH WAD 34 08 N 35 51 E 40803
CHAHDÉ, JABAL ECH SEE
SHAHDAH, JABAL ASH MT 34 29 N 36 11 E 40802
CHAHHÂL, JEBEL SEE
SHAYKH FARAJ, JABAL ASH MT 33 33 N 35 52 E 40805
CHAHHÂM, DAHR ECH SEE
SHAḤḤĀM, ḌAHR ASH HLL 33 16 N 35 20 E 40804
CHAHHAR SEE ASH SHAḤḤĀR CLF 33 58 N 35 47 E 40803

CHAHHÂR, AÏN ECH SEE
SHAḤḤĀR, ʿAYN ASH SPNG 33 41 N 35 31 E 40803
CHAHHÂR, JABAL ECH SEE
SHAḤḤĀR, JABAL ASH MT 33 21 N 35 41 E 40804
CHAHHAR, TELL SEE
SHAḤḤĀR, TALL ASH MT 33 30 N 35 37 E 40805
CHAHHÂR, TELL ECH SEE
SHAḤḤĀR, RUʿAYSAT ASH HLL 33 26 N 35 27 E 40804
CHAHHOÛTE, OUÂDI SEE SHAḤḤŪT, WĀDĪ WAD 34 12 N 36 31 E 40805

CHAHÎD, QOUBBET SEE SHAHĪD, QUBBAT SHRN 34 33 N 36 00 E 40802
CHÂHÎNÉ, MGHÂRET SEE
SHĀHĪNAH, MAGHĀRAT CAVE 33 31 N 35 26 E 40804
CHÂHÎNE, NABAAT SEE SHĀHĪN, NABʿAT SPNG 33 33 N 35 24 E 40804
CHAHL SEE SHAḤL SLP 33 18 N 35 28 E 40804
CHAHL, RÂS ECH SEE
SHAHIL, RAʿS ASH MT 33 26 N 35 45 E 40804

CHAHLANI, OUADI SEE SHAḤLĀNĪ, WĀDĪ WAD 34 16 N 35 42 E 40802
CHAHLÉ, NABAA ECH SEE
SHAḤLAH, NABʿ ASH SPNG 33 57 N 35 49 E 40803
CHAHLET ED DIÂB SEE
SHAḤLAT ADH DHIʿĀB MT 33 40 N 35 43 E 40805
CHAHM, DAHR ECH SEE
SHAḤḤĀM, ḌAHR ASH HLL 33 16 N 35 20 E 40804
CHAHMÎNE, AÏN SEE SHAḤMĪN, ʿAYN SPNG 34 25 N 36 00 E 40802

CHÂHOÛTA SEE SHĀḤŪTĀ PPL 34 14 N 35 46 E 40802
CHÂHOÛTA, AARÎD ECH SEE
SHĀḤŪTAH, ʿARĪḌ ASH SLP 33 29 N 35 35 E 40804
CHÂHOÛTA, OUÂDI SEE SHĀḤŪTĀ, WĀDĪ WAD 34 14 N 35 46 E 40802
CHAIR, AÏN ECH SEE SHAʿR, ʿAYN ASH SPNG 34 22 N 36 09 E 40802
CHAHRI, OUÂDI SEE SHAḤRĪ, WĀDĪ WAD 34 17 N 35 42 E 40802

CHAHROÛG, OUÂDI ECH SEE
SHAḤRŪQ, WĀDĪ ASH WAD 34 13 N 35 40 E 40802
CHAHROUR, AÏN SEE
SHĀGHŪR, ʿAYN ASH SPNG 33 55 N 36 00 E 40805

APPROVED FOR RELEASE: 2007/02/20: CIA-RDP01-00707R000200060004-7

APPROVED FOR RELEASE: 2007/02/20: CIA-RDP01-00707R000200060004-7

CHAHROÛRÎYÉ, KHALLET ECH SEE				
SHUḤRURÎYAH, KHALLAT ASH	WAD	33 23 N	35 34 E	40B04
CHAHTOÛL SEE SHAḤTŪL	PPL	34 02 N	35 43 E	40B03
CHAÏBÂNE, MSÂSSÎR SEE				
SHAYBĀN, MASĀSÎR	CLF	33 57 N	35 40 E	40B03
CHAÎB BERKANI SEE				
SHAMĪS AZ ZUBRŪKAH	SLP	34 05 N	35 56 E	40B03
CHAIBÉ, JEBEL SEE				
SHUBAYBAH, JABAL ASH	RUGE	33 56 N	36 15 E	40B05
CHAÏBÉ, TALLLT ECH SEE				
SHAYBAH, TALLAT ASH	PROM	34 26 N	36 06 E	40B02
CHAÏF, OUÂDI SEE SHAGĪF, WĀDĪ ASH	WAD	33 43 N	35 57 E	40B05
CHAÏGÂR, AÏN SEE SHAYZAR, ʿAYN	SPNG	33 35 N	35 54 E	40B05
CHAÏLÉ, QORNET ECH SEE				
SHAYLAH, QURNAT ASH	PK	34 21 N	36 05 E	40B02
CHAÏR, OUÂDI ECH SEE				
BŪ AḤKĀSH, WĀDĪ	SIM	34 31 N	35 17 E	40B02
CHAÏR, QORNET ECH SEE ʿAKĀSHIKĪ	MT	34 10 N	36 09 E	40B05
CHAÏRI, OUÂDI ECH SEE				
SHAYRĪ, WĀDĪ ASH	WAD	34 15 N	35 53 E	40B02
CHAÏZER, AÏN SEE SHAYZAR, ʿAYN	SPNG	33 35 N	35 54 E	40B05
CHAJAR, AÏN ECH SEE				
SHAJAR, ʿAYN ASH	SPNG	34 31 N	36 05 E	40B02
CHAJAR, KARM ECH SEE				
SHAJAR, KARM ASH	VINS	33 33 N	35 51 E	40B05
CHAJARA, JEBEL ECH SEE				
WASṬĀNĪ, JABAL AL	HLL	33 36 N	35 59 E	40B05
CHAJARA, JEBEL ECH SEE				
SHAʿĪRĪ, JABAL ASH	MT	33 32 N	35 46 E	40B05
CHAJARA, KHALLET ECH SEE				
SHAJARAH, KHALLAT ASH	WAD	33 13 N	35 25 E	40B04
CHAJARA, OUÂDI ECH SEE				
SHAJARAH, WĀDĪ ASH	WAD	33 31 N	35 44 E	40B05
CHAJRET EL HACUA, TALLET SEE				
SHAJARAT AL HAWĀʾ, TALLAT	MT	33 47 N	35 38 E	40B03
CHAKA, OUÂDI SEE SHAGAHAH, WĀDĪ	WAD	34 04 N	35 54 E	40B03
CHAKAKA, AÏN SEE FAʾRAH, ʿAYN AL	SPNG	33 51 N	35 49 E	40B05
CHAKATÎYÉ SEE ASH SHAQAṬĪYAH	SLP	33 43 N	35 45 E	40B03
CHAKHÂR SEE SHAKHĀR	RUIN	34 02 N	35 39 E	40B03
CHAKHER, AÏN SEE SHAKHR, ʿAYN	SPNG	34 03 N	35 50 E	40B03
CHAKHER, DAHR SEE SHAKHR, ḌAHR	RUGE	34 03 N	35 50 E	40B03
CHAKHNA SEE SHAKHNAH	SPUR	34 08 N	36 17 E	40B05
CHAKÎK SEE SHGĪG	PPL	34 04 N	35 39 E	40P03
CHÂKOÛCH, TALLLT ECH SEE				
SHĀKŪSH, TALLAT ASH	MT	34 30 N	36 15 E	40B02
CHAKRA SEE SHAGRĀ	PPL	33 12 N	35 28 E	40B04
CHALAABOÛN SEE SHALʿABŪN	HLL	33 08 N	35 25 E	40B04
CHALACH, AÏN ECH SEE				
SHALASH, ʿAYN ASH	SPNG	34 30 N	36 17 E	40B02
CHALÂLÉ, JEBEL ECH SEE				
SHALLĀLAH, JABAL ASH	MT	34 09 N	35 55 E	40B03
CHALALET, JABAL ECH SEE				
SHALLĀLAH, JABAL ASH	MT	34 09 N	35 55 E	40B03
CHALAQ, AÏN ECH SEE				
SHALQ, ʿAYN ASH	SPNG	33 31 N	35 25 E	40B04
CHALHOÛB, DAHR SEE SHALHŪB, ḌAHR	RUGE	34 22 N	35 54 E	40B02
CHALIOÛNA SEE SHALYŪNAH	DICH	34 32 N	36 02 E	40B02
CHALLÂLI, AÏN ECH SEE				
SHALLĀLAH, ʿAYN ASH	SPNG	33 22 N	35 33 E	40P04
CHALMA, TELL SEE SHĀLIMAH, TALL	HLL	33 42 N	35 54 E	40B05
CHALME, TELL SEE SHĀLIMAH, TALL	HLL	33 42 N	35 54 E	40B05
CHÂLOÛF DÂRAYÂ, OUÂDI SEE				
SHĀLŪF DĀRAYYĀ, WĀDĪ	WAD	33 27 N	35 36 E	40B04
CHÂLOÛG, AÏN ECH SEE				
SHĀLŪG, ʿAYN ASH	SPNG	34 17 N	35 46 E	40B02
CHÂLOÛG, NABAAT ECH SEE				
SHĀLŪG, NABʿAT ASH	SPNG	33 34 N	35 28 E	40B04
CHÂLOÛG, OUÂDI SEE SHĀLŪG, WĀDĪ	WAD	34 32 N	36 06 E	40B02
CHÂLOÛG, OUÂDI ECH SEE				
SHĀLŪG, WĀDĪ ASH	WAD	34 28 N	35 58 E	40B02

APPROVED FOR RELEASE: 2007/02/20: CIA-RDP01-00707R000200060004-7

APPROVED FOR RELEASE: 2007/02/20: CIA-RDP01-00707R000200060004-7

CHÂLOÛG BILLA SEE SHĀLŪQ BILLĀ	SLP	34 15 N	35 53 E	40802
CHÂLOÛT, AÏN SEE SHĀLŪṬ, ʿAYN ASH	SPNG	34 22 N	36 00 E	40802
CHÂLOÛT, NABAA ECH SEE				
SHĀLŪṬ, NABʿ ASH	SPNG	33 45 N	35 39 E	40803
CHALQ, OUÂDI ECH SEE				
SHALQ, WĀDĪ ASH	WAD	34 28 N	36 10 E	40802
CHALQA, JABAL ECH SEE				
SHALQAH, JABAL ASH	MT	34 00 N	35 51 E	40803
CHALQA, OUÂDI ECH SEE				
SHALQAH, WĀDĪ ASH	WAD	34 01 N	35 51 E	40803
CHALQA, OUÂDI ECH SEE				
SHALQ, WĀDĪ ASH	WAD	34 28 N	36 10 E	40802
CHALQET ET TIBN SEE				
SHALQAT AT TIBN	WAD	34 25 N	36 08 E	40802
CHALTA, OUÂDI ECH SEE				
SHALṬĀʿ, WĀDĪ ASH	WAD	34 07 N	35 55 E	40803
CHALTA, OUÂDI ECH SEE				
SHALTAH, WĀDĪ ASH	WAD	34 25 N	36 18 E	40805
CHÄLTÁ, TALLET ECH SEE				
SHALTAH, TALLAT ASH	MT	34 25 N	36 18 E	40805
CHAMAA SEE SHAMAʿ	PPL	33 09 N	35 13 E	40804
CHAMAA, AARID ECH SEE				
SHAMʿAH, ʿARĪḌ ASH	RUGE	34 30 N	36 01 E	40802
CHAMAA, AÏN SEE SHAMAʿ, ʿAYN	SPNG	33 09 N	35 13 E	40804
CHAMAOÛN, KITIF SEE SHAMʿŪN, KATIF	SPUR	33 10 N	35 29 E	40804
CHÂMÂT SEE SHĀHĀT	PPL	34 10 N	35 42 E	40803
CHÂMÂTE SEE SHĀMĀT	PPL	34 10 N	35 42 E	40803
CHAMÂTI, OUÂDI ECH SEE				
SHAMĀTĪ, WĀDĪ ASH	WAD	33 07 N	35 08 E	40804
CHAMBOUQ SEE ASH SHAMBŪQ	PPL	34 31 N	36 17 E	40802
CHÂMEL, AÏN SEE GABʿĪT, ʿAYN	SPNG	34 26 N	36 05 E	40802
CHAMHARÎNE SEE SHMAʿRĪN	PPL	33 41 N	35 30 E	40803
CHÂMÎYÉ, AÏN ECH SEE				
SHĀMĪYAH, ʿAYN ASH	SPNG	33 28 N	35 35 E	40804
CHAMLÂNE SEE SHĪMLAN	PPL	33 47 N	35 33 E	40803
CHAMMÂS, OUÂDI SEE SHAMMĀS, NAHR	STM	33 32 N	35 25 E	40804
CHAMMÎS, JEBEL SEE				
SHAMĪS AL ʿURGŪB	MT	33 25 N	35 33 E	40804
CHAMMÎS, OUÂDI ECH SEE				
SHAMĪS, WĀDĪ ASH	WAD	34 16 N	35 55 E	40802
CHAMMIS EL AARGOUB SEE				
SHAMĪS AL ʿURGŪB	MT	33 25 N	35 33 E	40804
CHAMMOUM, OUÂDI ECH SEE				
SHAMMŪM, WĀDĪ ASH	WAD	34 18 N	36 13 E	40805
CHAMOÛN, OUÂDI ECH SEE				
ʿAYN SHAMʿŪN, WĀDĪ	WAD	33 40 N	35 34 E	40803
CHAMOUG SEE ASH SHAMBŪG	PPL	34 31 N	36 17 E	40802
CHAMS, AÏN SEE SHAMS, ʿAYN	SPNG	34 07 N	35 53 E	40803
CHAMS, OUÂDI ECH SEE SHAMMĀS, NAHR	STM	33 32 N	35 25 E	40804
CHAMSÎNE SEE SHAMSĪN	PPL	34 00 N	35 39 E	40803
CHAMTOUL SEE SHAḤTŪL	PPL	34 02 N	35 43 E	40803
CHÂNA SEE SHĀNĀ	PPL	34 14 N	35 59 E	40802
CHÂNÂÏ SEE SHĀNAYH	PPL	33 47 N	35 39 E	40803
CHANÂOÎR, ROUÏSSET ECH SEE				
SHANĀGĪR, RUʿAYSAT ASH	SPUR	33 05 N	35 24 E	40804
CHÂNE SEE SHĀN	PPL	34 29 N	36 07 E	40802
CHÂNE, NAHR SEE SHĀN, NAHR	STM	34 30 N	36 05 E	40802
CHANKAL, OUÂDI SEE SHANKAL, WĀDĪ	WAD	33 32 N	35 47 E	40805
CHÂONI, AÏN ECH SEE				
SHĀWĪ, ʿAYN ASH	SPNG	33 52 N	35 48 E	40803
CHAOROUKA, OUÂDI SEE				
ʿUWAYNĀT, WĀDĪ AL	WAD	34 02 N	35 50 E	40803
CHAOUÂGHÎR, AÏN ECH SEE				
SHAWĀGHĪR, ʿAYN ASH	SPNG	33 49 N	35 49 E	40805
CHAOUÂGHÎR, MATHANET ECH SEE				
SHAWĀGHĪR, MAṬḤANAT ASH	ML	33 37 N	35 43 E	40805
CHAOUÂLÎG, NABAA ECH SEE				
SHAWĀLĪG, NABʿ ASH	SPNG	33 56 N	35 50 E	40803
CHAOUÂYA EL MZAÏRAA SEE				
SHAWĀYĀ AL MUZAYRIʿAH	SLP	33 30 N	35 37 E	40805

APPROVED FOR RELEASE: 2007/02/20: CIA-RDP01-00707R000200060004-7

APPROVED FOR RELEASE: 2007/02/20: CIA-RDP01-00707R000200060004-7

BLANK PAGE

APPROVED FOR RELEASE: 2007/02/20: CIA-RDP01-00707R000200060004-7

APPROVED FOR RELEASE: 2007/02/20: CIA-RDP01-00707R000200060004-7

-CONTINUED-

APPROVED FOR RELEASE: 2007/02/20: CIA-RDP01-00707R000200060004-7

APPROVED FOR RELEASE: 2007/02/20: CIA-RDP01-00707R000200060004-7

GAZETTEER

LEBANON

5 OF 15

FSTC

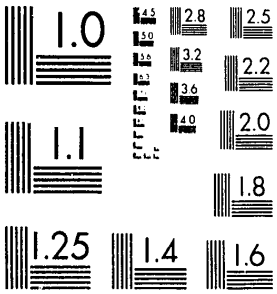

MICROCOPY RESOLUTION TEST CHART
NATIONAL BUREAU OF STANDARDS 1963 A

XST HQ FORM 58 (13 FEB 80)

APPROVED FOR RELEASE: 2007/02/20: CIA-RDP01-00707R000200060004-7

APPROVED FOR RELEASE: 2007/02/20: CIA-RDP01-00707R000200060004-7

CHAOUGHIR, AIN ECH SEE				
SHAWĀGHĪR, ʿAYN ASH	SPNG	33 36 N	35 26 E	40803
CHÂOUI, AÏN ECH SEE				
SHĀWĪ, ʿAYN ASH	SPNG	33 46 N	35 40 E	40803
CHAOUI, AÏN ECH SEE				
SHĀWĪ, ʿAYN ASH	SPNG	33 52 N	35 48 E	40803
CHÂOUI, JEBEL SEE AR RUʿAYSAH	MT	33 54 N	35 38 E	40803
CHAOUI, SÂGIET ECH SEE				
SHĀWĪ, SĀGIYAT ASH	WAD	33 52 N	35 38 E	40803
CHÂOUÎCH, DAHR SEE SHĀWĪSH, ḌAHR	SPUR	34 12 N	35 47 E	40802
CHÂOUÎCH, KARM ECH SEE				
SHĀWĪSH, KARM ASH	OCH	34 25 N	35 34 E	40802
CHÂOUÎCH, JEBEL SEE SHĀWĪSH, JABAL	MT	33 19 N	35 30 E	40804
CHÂOUIET EL BÂRCÛKÎYÉ SEE				
SHĀWIYAT AL BĀRŪKĪYAH	MT	33 43 N	35 40 E	40803
CHÂOUIET EL BINNAY SEE				
SHĀWIYAT AL BINNAY	TKR	33 45 N	35 33 E	40803
CHÂOUIET EZ ZOUMMÂR SEE				
SHĀWIYAT AZ ZAMMĀR	PPL	33 57 N	35 46 E	40803
CHÂOUÎTA, AAKÎL SEE				
SHĀWĪTAH, ʿARĪḌ	SLP	33 32 N	35 39 E	40805
CHÂOUIYE, AARDÂNE ECH SEE				
SHĀWIYAH, ʿURḌĀN ASH	SLP	34 01 N	35 49 E	40803
CHÂOUÎYÉ, AÏN ECH SEE				
SHĀWIYAH, ʿAYN ASH	SPNG	33 44 N	35 32 E	40803
CHAOÛIYET ES SÂMED SEE				
KHARBASH, SHIʿB	WAD	33 35 N	35 38 E	40803
CHÂOUIYET ET TILI SEE				
SHĀWIYAT ATH THULTH	HSL	34 01 N	35 49 E	40803
CHAOUK, AÏN ECH SEE				
SHAWK, ʿAYN ASH	SPNG	33 35 N	35 55 E	40805
CHAOUK, AÏN ECH SEE ḤAWĪL, ʿAYN AḤ	SPNG	33 35 N	35 55 E	40805
CHAOUK, AÏN ECH SEE				
SHAWK, ʿAYN ASH	SPNG	34 16 N	36 00 E	40802
CHAOUK, AÏN ECH SEE				
SHAWK, ʿAYN ASH	SPNG	34 17 N	36 00 E	40802
CHAOUK, AÏN ECH SEE				
SHAWK, ʿAYN ASH	SPNG	34 18 N	36 01 E	40802
CHAOUK, AÏN ECH SEE				
SHAWK, ʿAYN ASH	SPNG	34 19 N	36 01 E	40802
CHAOUK, HARF ECH SEE				
SHAWK, ḤARF ASH	SPUR	34 34 N	36 16 E	40802
CHACUK, OUADI ECH SEE				
SHAGQ, WĀDĪ ASH	WAD	34 02 N	35 46 E	40803
CHAOUKÂT, SÂGIET ECH SEE				
SHAWKĀT, SĀGIYAT ASH	WAD	33 54 N	35 51 E	40803
CHAOUKÉ, AÏN ECH SEE				
SHAWKAH, ʿAYN ASH	SPNG	34 22 N	36 10 E	40802
CHAOUKÉ, OUÂDI ECH SEE				
SHAWKAH, WĀDĪ ASH	WAD	34 14 N	35 53 E	40802
CHAOURÂT, KHANDAQ ECH SEE				
SHAWRĀT, KHANDAQ ASH	WAD	33 54 N	35 53 E	40805
CHAOURHIR, AÏN ECH SEE				
SHAWĀGHĪR, ʿAYN ASH	SPNG	33 36 N	35 26 E	40803
CHAQ, RÂSS ECH SEE SHAQQ, RAʾS ASH	HDLU	33 28 N	35 17 E	40804
CHAQAA, OUÂDI SEE SHAQʿAH, WĀDĪ	WAD	34 04 N	35 54 E	40803
CHAQAA, RAS ECH SEE				
SHAQʿAH, RAʾS ASH	HDLU	34 18 N	35 41 E	40802
CHAGDOÛF SEE ASH SHAQDŪF	PPL	34 32 N	36 11 E	40802
CHAGDOUF AAKKÂR SEE SHAQDŪF ʿAKKĀR	PPL	34 32 N	36 13 E	40802
CHAGFÂNE EL GHÛL SEE				
SHIQFĀN AL GHŪL	HLL	33 16 N	35 24 E	40804
CHAGFAT ED DILL SEE				
SHAQFAT AZ ZILL	HLL	34 20 N	36 04 E	40802
CHAGÎF SEE SHAQĪF HIALLŪN	PPL	33 47 N	35 38 E	40803
CHAGÎF, DAHR ECH SEE				
SHAQĪF, ḌAHR ASH	RUGE	33 36 N	35 29 E	40803
CHAGÎF, OUÂDI SEE SHAQĪF, WĀDĪ ASH	WAD	33 19 N	35 40 E	40804
CHAGIF, OUÂDI ECH SEE				
QUBAYYĀT, NAHR AL	WAD	34 34 N	36 15 E	40802

APPROVED FOR RELEASE: 2007/02/20: CIA-RDP01-00707R000200060004-7

APPROVED FOR RELEASE: 2007/02/20: CIA-RDP01-00707R000200060004-7

CHAGIF AKNOÛN SEE				
GALʿAT ASH SHAGIF	RUIN	33 20 N	35 32 E	40804
CHAGLÂTA, OUÂDI SEE SHAQLÂTÂ, WÂDÎ	WAD	34 17 N	35 50 E	40802
CHÂGGAA, OUÂLI ECH SEE				
SHAGʿAH, WÂLÎ ASH	WAD	34 13 N	35 48 E	40802
CHAGRA SEE SHAGRÂ	PPL	33 12 N	35 28 E	40804
CHAGRA, OUÂDI ECH SEE				
SHAGRÂʾ, WÂLÎ ASH	WAD	33 26 N	35 23 E	40804
CHAH, OUÂDI SEE SHÂR, WÂDÎ	WAD	34 35 N	36 11 E	40802
CHÂHA, AÎN SEL SHÂRAH, ʿAYN	SPNG	34 09 N	35 52 E	40803
CHAHÂBECH SEE SHARÂBISH	RUGE	33 09 N	35 27 E	40804
CHAHAF ED DÎNE, DAHR SEE				
SHARAF AD DÎN, ḌAHR	HLL	33 33 N	35 27 E	40804
CHAHAF ED DÎNE, OUÂDI SEE				
SHARAF AD DÎN, WÂDÎ	WAD	33 44 N	35 46 E	40805
CHAHAK, OUÂDI ECH SEE				
SHIRÂKÎ, WÂDÎ ASH	WAD	33 52 N	35 47 E	40803
CHAHÂKÉ, HARF ECH SEE				
SHARÂKAH, ḤARF ASH	PK	33 55 N	35 42 E	40803
CHAHBÎCH, OUADI ECH SEE				
SHARÂBÎSH, WÂLÎ ASH	WAD	34 11 N	35 59 E	40802
CHAHBÎLA SEE SHARBÎLÂ	PPL	34 35 N	36 09 E	40802
CHAHBINE SEL PRAYṢAH	PPL	34 27 N	36 19 E	40805
CHAHBÎNE SEE ASH SHAHBÎN	PPL	34 27 N	36 22 E	40805
CHAHBÎNE, DAHR ECH SEE				
SHARBÎN, ḌAHR ASH	RUGE	34 17 N	35 47 E	40802
CHAHBÎNE, OUÂDI ECH SEE				
SHARBÎN, WÂLÎ ASH	WAD	34 27 N	36 26 E	40805
CHÂHBÎNI SEL ASH SHAHBÎNAH	PPL	34 07 N	35 51 E	40803
CHAHBÎNI, DAHR ECH SEL				
SHARHÎNÎ, ḌAHR ASH	RUGE	34 02 N	35 40 E	40803
CHAHBINI, KOUAA ECH SEE				
SHARBÎNÎ, KÛʾ ASH	RUIN	34 06 N	35 40 E	40803
CHAHBÎTA, NAHAA SEE SHARBÎTÂ, NAHʾ	SPNG	34 13 N	35 57 E	40802
CHÂHBOUR, OUÂDI ECH SEE				
SHÂGHÛR, WÂLÎ ASH	WAD	33 31 N	35 32 E	40804
CHAHCHÂRA, OUÂLI ECH SEE				
SHARSHÂRAH, WÂDÎ ASH	WAD	34 36 N	36 14 E	40802
CHAHCHAKÎYÉ, SÂGIET ECH SEE				
SHARSHAKÎYAH, SÂGIYAT ASH	WAD	33 40 N	35 49 E	40805
CHAHFÉ, NAHR ECH SEE				
SHARAFAH, NAHR ASH	WAD	34 20 N	35 44 E	40802
CHAHÎF, AÎN ECH SEE				
KABÎRAH, ʿAYN AL	SPNG	33 30 N	35 25 E	40804
CHAHIF, DAHR ECH SEE				
SHARÎF, ḌAHR ASH	HLL	33 14 N	35 20 E	40804
CHAHIFE SEE GHARÎFAH	PPL	33 38 N	35 33 E	40803
CHAHIFÉ SEE AD DILGHÂN	PPL	33 36 N	35 36 E	40803
CHAHKHÎT, OUÂDI SEE SHARKHÎṬ, WÂDÎ	WAD	34 16 N	35 45 E	40802
CHAHKI, EL JABAL ECH SEE				
SHARQÎ, JABAL ASH	MT	33 45 N	35 59 E	40805
CHAHKI, MSEIL ECH SEE				
SHIRKAH, MASÎL ASH	WAD	33 42 N	35 47 E	40805
CHAHKIYÉ SEL ASH SHARQÎYAH	PPL	33 24 N	35 25 E	40804
CHAHLITTA SEE MÂR SHALLÎṬÂ	RUIN	34 16 N	35 48 E	40802
CHAHMA, KHALLET ECH SEE				
SHARMAH, KHALLAT ASH	RVN	33 05 N	35 12 E	40800
CHÂHNÎYÉ SEL SHÂRNAY	FKM	33 16 N	35 15 E	40804
CHAHOUN SEE SHÂRÛN	PPL	33 46 N	35 41 E	40803
CHÂHOÛN, NAHR SEE SHÂRÛN, NAHR	STM	33 45 N	35 40 E	40803
CHÂHOÛN, OUÂLI SEE SHÂRÛN, NAHR	STM	33 45 N	35 40 E	40803
CHAHQ, JALÂLÎ ECH SEE				
SHARQ, JALÂLÎ ASH	SLP	33 09 N	35 13 E	40804
CHAHQI, DAHR ECH SEE				
SHARQÎ, ḌAHR ASH	HLL	35 36 N	36 08 E	40802
CHAHQI, JABAL ECH SEE				
SHARQÎ, JABAL ASH	MT	34 18 N	36 12 E	40802
CHAHQÎ, JABAL ECH SEE				
SHARQÎ, JABAL ASH	HLL	33 12 N	35 25 E	40804

APPROVED FOR RELEASE: 2007/02/20: CIA-RDP01-00707R000200060004-7

APPROVED FOR RELEASE: 2007/02/20: CIA-RDP01-00707R000200060004-7

CHARGI, JEBEL ECH SEE				
SHARQĪ, JABAL ASH	MT	33 45 N	35 59 E	40805
CHARGÎ, KHALLET ECH SEE				
SHARQĪ, KHALLAT ASH	WAD	33 10 N	35 20 E	40804
CHARGI, MASSAL ECH SEE				
SHIRKAH, MASĪL ASH	WAD	33 42 N	35 47 E	40805
CHARGI, MGHÂRET ECH SEE				
SHARQĪ, MAGHĀRAT ASH	CAVE	33 08 N	35 19 E	40804
CHARGI, NABAA ECH SEE				
SHARQĪ, NABʿ ASH	SPNG	34 33 N	36 19 E	40802
CHARGI, OUÂDI ECH SEE				
SHARQĪ, WĀDĪ ASH	WAD	33 52 N	35 40 E	40803
CHARGÎ, RÂS ECH SEE				
SHARQĪ, RAʾS ASH	PK	33 09 N	35 20 E	40804
CHARGI, ROÛS ECH SEE				
SHARQĪ, RUʾŪS ASH	HLL	33 11 N	35 23 E	40804
CHARGI, TALL ECH SEE				
SHARQĪ, TALL ASH	HLL	33 10 N	35 14 E	40804
CHARQÎYÂT, CHOAABET ECH SEE				
SHARQĪYĀT, SHUʿBAT ASH	WAD	34 15 N	36 21 E	40805
CHARQÎYÉ, AÏN ECH SEE				
SHARQĪYAH, ʿAYN ASH	SPNG	33 47 N	35 40 E	40803
CHARQÎYÉ, AÏN ECH SEE				
SHARQĪYAH, ʿAYN ASH	SPNG	34 14 N	36 02 E	40802
CHARQÎYÉ, BIRKET ECH SEE				
SHARQĪYAH, BIRKAT ASH	PUOL	33 10 N	35 25 E	40804
CHARQÎYÉ, KHALLET ECH SEE				
SHARQĪYAH, KHALLAT ASH	RVN	33 18 N	35 26 E	40804
CHARQÎYÉ, QORNET ECH SEE				
SHARQĪYAH, QURNAT ASH	MT	34 24 N	36 21 E	40805
CHARQUI, NABAA ECH SEE				
SHARQĪ, NABʿ ASH	SPNG	34 33 N	36 19 E	40802
CHARTOÛN SEE SHARTŪN	PPL	33 45 N	35 35 E	40803
CHATAOUI, HORCH ECH SEE				
SHATAWĪ, ḤURSH ASH	FKST	33 33 N	35 32 E	40804
CHATAOUI, NABAA ECH SEE				
SHATAWĪ, NABʿ ASH	SPNG	33 25 N	35 35 E	40804
CHATAOUICH, AIN SEE				
SHATAWĪYAH, ʿAYN ASH	SPNG	33 50 N	35 49 E	40805
CHATAOUIYE, AÏN SEE				
SHATAWĪYAH, ʿAYN ASH	SPNG	33 50 N	35 49 E	40805
CHATAOUÎYÉ, AÏN ECH SEE				
SHATAWĪYAH, ʿAYN ASH	SPNG	33 42 N	35 33 E	40803
CHATAOUÎYÉ, AÏN ECH SEE				
SHATAWĪYAH, ʿAYN ASH	SPNG	33 46 N	35 47 E	40803
CHATAOUÎYÉ, AÏN ECH SEE				
SHATAWĪYAH, ʿAYN ASH	SPNG	33 47 N	35 42 E	40803
CHÂTEAU DE BEAUFORT SEE				
QALʿAT ASH SHAQĪF	RUIN	33 20 N	35 32 E	40804
CHATEAU DE LA MER SEE QAṢR AL BAḤR	RUIN	33 34 N	35 22 E	40804
CHÂTEAU DE SAINT-LOUIS SEE				
QALʿAT AL MAZZAH	RUIN	33 34 N	35 22 E	40804
CHATHAÏYA, DAHR SEE				
SHAṬḤAYYAH, ḌAHR	SPUR	34 16 N	35 51 E	40802
CHATHAÏYA, OUÂDI SEE				
SHAṬḤAYYAH, WĀDĪ	WAD	34 17 N	35 50 E	40802
CHATIE, QORNET ECH SEE				
MASHĀTĪYAH, QURNAT AL	RDGE	34 05 N	35 51 E	40803
CHATÎH EL QATTÂRA SEE				
SHAṬĪḤ AL QAṬṬĀRAH	SPUR	34 18 N	36 15 E	40805
CHÂTÎNE SEE SHĀTĪN	PPL	34 11 N	35 53 E	40802
CHÂTÎNE SEE WAṬĀʾ ḤŪB	PPL	34 11 N	35 54 E	40802
CHATOUIYÉ, AÏN SEE				
SHATAWĪYAH, ʿAYN ASH	SPNG	33 42 N	35 33 E	40803
CHATOUÎYÉ, AÏN ECH SEE				
SHATAWĪYAH, ʿAYN ASH	SPNG	33 39 N	35 39 E	40803
CHATOUÎYÉ, AÏN ECH SEE				
SHATAWĪYAH, ʿAYN ASH	SPNG	33 50 N	35 49 E	40805
CHATTÂH, CHOAAB ECH SEE				
SHAṬṬĀḤ, SHIʿB ASH	WAD	34 20 N	36 16 E	40805

APPROVED FOR RELEASE: 2007/02/20: CIA-RDP01-00707R000200060004-7

APPROVED FOR RELEASE: 2007/02/20: CIA-RDP01-00707R000200060004-7

CHATT EJ JAMAA SEE				
SHUʿBAT AL JĀMIʿ	CULT	33 53 N	36 03 E	40805
CHATT EL JEMAA SEE				
SHUʿBAT AL JĀMIʿ	CULT	33 53 N	36 03 E	40805
CHAYKH, NAHAA ECH SEE				
SHAYKH, NAHʿ ASH	SPNG	34 10 N	35 52 E	40803
CHBÂA, KHALLET SEE SHIBĀʿ, KHALLAT	WAD	33 15 N	35 23 E	40804
CHBAÎL SEE SHIHAYL	PPL	33 25 N	35 36 E	40804
CHBÂNE SEE ASH SHAYBĀNĪ	SLP	33 46 N	35 48 E	40805
CHBÂNÎYÉ SEE ASH SHABĀNĪYAH	PPL	33 49 N	35 43 E	40803
CHBÂT, OUÂDI SEE SBĀṬ, WĀDĪ	WAD	33 55 N	36 07 E	40805
CHBÎB, AÏN SEE SHABĪB, ʿAYN	SPNG	34 28 N	36 08 E	40802
CHBÎB, KHALLLT SEE				
SHABĪB, KHALLAT ASH	WAD	33 08 N	35 13 E	40804
CHDÂDÎYÂT, NABAA ECH SEE				
SHADĀDĪYĀT, NABʿ ASH	SPNG	34 30 N	36 03 E	40802
CHEÎD, AÏN SEE SHADĪD, ʿAYN	SPNG	33 28 N	35 30 E	40804
CHEAAB, OUÂDI ECH SEE SHIʿB, WĀDĪ	WAD	34 11 N	35 51 E	40802
CHEAAB AHMED SEE SHIʿB AḤMAD	MT	34 06 N	36 03 E	40805
CHEAAB CHAAÏÂ SEE SHIʿB SHAʿYĀ	SPUR	34 06 N	36 04 E	40805
CHEAAB ED DEBBÉ SEE				
SHIʿB AD DUBBAH	MT	34 09 N	36 06 E	40805
CHEAAB EJ JAMAL SEE SHIʿB AL JAMAL	PA	34 09 N	36 05 E	40805
CHEAAB EL KHAOUKH SEE				
SHIʿB AL KHAWKH	MT	33 35 N	35 46 E	40805
CHEAAB ES SAMEK SEE SHIʿB AS SAMAK	MT	34 06 N	36 00 E	40805
CHEAABET EJ JÂMIA SEE				
SHUʿBAT AL JĀMIʿ	CULT	33 53 N	36 03 E	40805
CHEAAB EI TOÛT, OUÂDI SEE				
SHIʿB AT TŪT, WĀDĪ	WAD	34 09 N	35 45 E	40803
CHEAHA, AÏN SEE SHĀḤĀ, ʿAYN	SPNG	33 24 N	35 32 E	40804
CHEʿBAÂ SEE SHABʿĀ	PPL	33 21 N	35 44 E	40804
CHEBAA, OUADI SEE SHABʿĀ, WĀDĪ	WAD	33 22 N	35 39 E	40804
CHEBÂK, KHALLET ECH SEE				
SHIBĀK, KHALLAT ASH	RVN	33 26 N	35 40 E	40805
CHEBÂNIYÉ SEE ASH SHABĀNĪYAH	PPL	33 49 N	35 43 E	40803
CHEBBÂNÎYÉ, DHOÛR ECH SEE				
SHABBĀNĪYAH, ḌHŪR ASH	SPUR	33 49 N	35 43 E	40803
CHEBERGÎYÉ, MKHÂUET ECH SEE				
SHABRAQĪYAH, MAKHĀḌAT ASH	FORD	33 42 N	35 50 E	40805
CHEBERGÎYET AAMMÎQ SEE				
SHABRAQĪYAT ʿAMMĪQ	CULT	33 42 N	35 49 E	40805
CHEBIÂTA SEE SHABYĀTAH	RUIN	33 36 N	35 50 E	40805
CHEBLI, OUÂDI SEE SHIBLĪ, WĀDĪ	WAD	33 49 N	35 30 E	40803
CHEBR, OUÂDI SEE SHIBR, WĀDĪ	WAD	33 38 N	35 27 E	40803
CHEBTINE SEE SHIBṬĪN	PPL	34 13 N	35 45 E	40802
CHEDEDÎNE, DAHR ECH SEE				
SHADĀDĪN, ḌAHR ASH	SPUR	34 17 N	35 42 E	40802
CHEFÉ, AÏN ECH SEE				
SHAFAH, ʿAYN ASH	SPNG	34 32 N	36 11 E	40802
CHEFFÉ, AÏN ECH SEE				
SHAFFAH, ʿAYN ASH	SPNG	33 54 N	35 42 E	40803
CHEHÂB, JALL SEE SHIHĀB, JALL	SLP	33 21 N	35 32 E	40804
CHÉHÂB, OUÂDI SEE SHIʿB, WĀDĪ	WAD	34 11 N	35 51 E	40802
CHEHA CHLÎNE SEE SHIḤĀ SHLĪN	SLP	33 31 N	35 29 E	40804
CHEHÂDÉ, AÏN SEE SHAHĀDAH, ʿAYN	SPNG	34 17 N	35 48 E	40802
CHEHÂLÎF, OUÂDI ECH SEE				
SHAḤĀLĪF, WĀDĪ ASH	WAD	33 47 N	35 49 E	40800
CHEHHÂR DAHR ES SAMA SEE				
SHAḤḤĀR ḌAHR AS SAMĀʾ	RUGE	33 41 N	35 41 E	40803
CHEHIA, OUÂDI SEE SHAḤYĀ, WĀDĪ	WAD	34 18 N	35 41 E	40802
CHÉHIM SEE SHḤĪM	PPL	33 37 N	35 29 E	40803
CHEʿLÂNI, AAGBLT ECH SEE				
SHAḤLĀNĪ, ʿAGABAT ASH	SPUR	34 11 N	35 45 E	40802
CHEHOÛR SEE SHḤŪR	PPL	33 18 N	35 22 E	40804
CHEHOÛR, MOULIN DE SEE				
SHḤŪR, MAṬḤANAT	ML	33 18 N	35 23 E	40804
CHEHOÛR, OUÂDI SEE SHḤŪR, WĀDĪ	WAD	33 18 N	35 23 E	40804

APPROVED FOR RELEASE: 2007/02/20: CIA-RDP01-00707R000200060004-7

APPROVED FOR RELEASE: 2007/02/20: CIA-RDP01-00707R000200060004-7

CHEIB BERKANI SEE				
SHAMĪS AZ ZU'RŪRAH	SLP	34 05 N	35 56 E	40803
CHEÏD SEE SHAHĪD, QUBBAT	SHRN	34 33 N	36 00 E	40802
CHEÏKH, AARÎD ECH SEE				
SHAYKH, 'ARĪḌ ASH	SLP	33 08 N	35 23 E	40804
CHEÏKH, AÏN ECH SEE				
SHAYKH, 'AYN ASH	SPNG	33 48 N	35 47 E	40805
CHEÏKH, AÏN ECH SEE				
SHAYKH, 'AYN ASH	SPNG	34 33 N	36 08 E	40802
CHEÏKH, DAHR ECH SEE				
SHAYKH, ḌAHR ASH	HLL	33 07 N	35 12 E	40804
CHEIKH, DAHR ECH SEE				
SHAYKH, ḌAHR ASH	MT	34 29 N	36 07 E	40802
CHEIKH, DAHR ECH SEE				
SHAYKH, ḌAHR ASH	RDGE	33 24 N	35 19 E	40804
CHEIKH, JEBEL ECH SEE				
HERMON, MOUNT	MT	33 26 N	35 51 E	40800
CHEÏKH, KHALLET ECH SEE				
SHAYKH, KHALLAT ASH	RVN	33 21 N	35 37 E	40804
CHEÏKH, KHALLET ECH SEE				
SHAYKH, KHALLAT ASH	WAD	33 12 N	35 26 E	40804
CHEÏKH, OUÂDI ECH SEE				
SHAYKH, WĀDĪ ASH	WAD	33 15 N	35 15 E	40804
CHEÏKH, OUÂDI ECH SEE				
SHAYKH, WĀDĪ ASH	WAD	33 30 N	35 40 E	40805
CHEÏKH, OUÂDI ECH SEE				
SHAYKH, WĀDĪ ASH	WAD	34 21 N	35 46 E	40802
CHEÏKH, QORNET ECH SEE				
SHAYKH, QURNAT ASH	MT	34 06 N	36 02 E	40805
CHEÏKH, TÂHOÛN ECH SEE				
SHAYKH, ṬĀḤŪN ASH	ML	34 16 N	35 44 E	40802
CHEÏKH, TÂROÛAA ECH SEE				
SHAYKH, TĀRŪ' ASH	WAD	34 18 N	35 47 E	40802
CHEÏKH AABBÂS, QUUBBET ECH SEE				
SHAYKH 'ABBĀS, QUBBAT ASH	TMB	34 04 N	36 17 E	40805
CHEIKH AABDALLAH SEE				
ASH SHAYKH 'ABD ALLĀH	MSQE	34 38 N	36 00 E	40802
CHEÏKH AABDALLAH, OUÂDI ECH SEE				
SHAYKH 'ABD ALLĀH, WĀDĪ ASH	WAD	33 31 N	35 49 E	40805
CHEÏKH AABDALLAH MARABOUT SEE				
ASH SHAYKH 'ABD ALLĀH	SHRN	33 37 N	35 33 E	40803
CHEIKH AABDALLAH, QORNET ECH SEE				
SHAYKH 'ABD ALLĀH, QURNAT ASH	MT	34 24 N	36 11 E	40802
CHEÏKH AAÏSSÉ SEE ASH SHAYKH 'ĪSÁ	TMB	34 36 N	36 06 E	40802
CHEÏKH AAMMÂR SEE SHAYKH 'AMMĀR	TMB	34 34 N	36 07 E	40802
CHEÏKH ABDALLAH SEE				
ASH SHAYKH 'ABD ALLĀH	HLL	34 00 N	36 12 E	40805
CHEIKH ABDALLAH MARABOUT SEE				
ASH SHAYKH 'ABD ALLĀH	SHRN	33 37 N	35 33 E	40803
CHEÏKH ABD ER RAZZÂQ SEE				
ASH SHAYKH 'ABD AR RAZZĀQ	TMB	34 32 N	36 00 E	40802
CHEÏKH AHMAD, OUÂDI ECH SEE				
SHAYKH ḤAHMAD, WĀDĪ ASH	WAD	34 28 N	35 56 E	40802
CHEÏKH AISSÉ SEE ASH SHAYKH 'ĪSÁ	TMB	34 36 N	36 06 E	40802
CHEÏKH FARAJ, JABAL ECH SEE				
SHAYKH FARAJ, JABAL ASH	MT	33 33 N	35 52 E	40805
CHEÏKH HAMMEÏRÎNE SEE				
SHĪR ḤUMAYRĪN	PPL	34 37 N	36 07 E	40802
CHEÏKH HASSAÏNE SEE				
ASH SHAYKH ḤUSAYN	TMB	33 39 N	35 37 E	40803
CHEÏKH HASSAN, KHALLET ECH SEE				
SHAYKH ḤASAN, KHALLAT ASH	WAD	33 14 N	35 25 E	40804
CHEIKH HASSAN, OUÂDI SEE				
SHAYKH ḤASAN, WĀDĪ ASH	WAD	33 40 N	35 32 E	40803
CHEÏKH HASSAN, TALLET ECH SEE				
SHAYKH ḤASAN, TALLAT ASH	SLP	34 37 N	36 11 E	40802
CHEÏKH HASSANE, OUÂDI ECH SEE				
SHAYKH ḤASAN, WĀDĪ ASH	WAD	33 40 N	35 32 E	40803
CHEÏKH HASSANE EL MARJ SEE				
ASH SHAYKH ḤASAN	TMB	33 44 N	35 52 E	40805

APPROVED FOR RELEASE: 2007/02/20: CIA-RDP01-00707R000200060004-7

APPROVED FOR RELEASE: 2007/02/20: CIA-RDP01-00707R000200060004-7

CHEIHK HASSEÏNE SEE				
ASH SHAYKH ḤUSAYN	TMB	33 39 N	35 37 E	40803
CHEÏKH HLÂL SEE ASH SHAYKH HILĀL	MSQE	34 35 N	36 06 E	40802
CHEIKH JNÂD, NABAA ECH SEE				
SHAYKH JUNAYD, NABᶜ ASH	SPNG	34 31 N	36 15 E	40802
CHEÏKH JNDÎD, NABAA SEE				
SHAYKH JUNAYD, NABᶜ ASH	SPNG	34 31 N	36 15 E	40802
CHEÏKHLAR SEE SHAYKHLAR	PPL	34 37 N	36 16 E	40802
CHEÏKH MAHMOUD ABOU ZARA SEE				
ASH SHAYKH MUḤAMMAD ABŪ ZĀRAH	SHRN	33 38 N	35 29 E	40803
CHEÏKH MERAAÏ SEE ASH SHAYKH MARᶜĪ	TMB	34 35 N	36 01 E	40802
CHEIKH MHAMMAD, AÏN ECH SEE				
SHAYKH MUḤAMMAD, ᶜAYN ASH	SPNG	34 25 N	36 01 E	40802
CHEÏKH MOHAMMAD SEE				
ASH SHAYKH MUḤAMMAD	PPL	34 33 N	36 05 E	40802
CHEÏKH MOHAMMAD SEE				
ASH SHAYKH MUḤAMMAD	TMB	34 36 N	36 07 E	40802
CHEÏKH MOHAMMAD DROUBI SEE				
ASH SHAYKH MUḤAMMAD DURŪBĪ	TMB	34 35 N	36 06 E	40802
CHEIKH MOHAMMED, TALLEI ECH SEE				
SHAYKH MUḤAMMAD, TALLAT ASH	MT	34 32 N	36 13 E	40802
CHEÏKH MOHAMMED ABOU ZÂRA SEE				
ASH SHAYKH MUḤAMMAD ABŪ ZĀRAH	SHRN	33 38 N	35 29 E	40803
CHEÏKH MOHAMMED OUÂMESS SEE				
ASH SHAYKH MUḤAMMAD AD DĪMĀS	MSQE	33 39 N	35 26 E	40803
CHEÏKH MOHAMMED OMESS SEE				
ASH SHAYKH MUḤAMMAD AD DĪMĀS	MSQE	33 39 N	35 26 E	40803
CHEÏKH MOHANDÉ SEE				
ASH SHAYKH MUḤAMMAD AL ᶜAMBĀWĪ	TMB	34 37 N	36 07 E	40802
CHEÏKH MOUSTAFA SEE				
ASH SHAYKH MUṢṬAFÁ	TMB	34 36 N	36 00 E	40802
CHEÏKH OSMÂNE SEE				
ASH SHAYKH ᶜUTHMĀN	SHRN	33 37 N	35 31 E	40803
CHEIKH SÂLEH SEE ASH SHAYKH ṢĀLIḤ	SHRN	33 37 N	35 26 E	40803
CHEÏKH TÂBA SEE ASH SHAYKH ṬĀBĀ	PPL	34 32 N	36 05 E	40802
CHEÏKH YAHIA, TELL SEE				
BAYĀDIR, TALLAT AL	HLL	33 20 N	35 40 E	40804
CHEÏKH ZÉNADE SEE ASH SHAYKH ZINĀD	TMB	34 36 N	36 00 E	40802
CHEÏKH ZÉNÂDÉ SEE ASH SHAYKH ZINĀD	PPL	34 36 N	35 59 E	40802
CHEÏKH ZENNÂD SEE ASH SHAYKH ZINĀD	PPL	34 36 N	35 59 E	40802
CHEÏKH ZENNÂD SEE ASH SHAYKH ZINĀD	TMB	34 36 N	36 00 E	40802
CHEÏNOÛN, OUÂDI SEE SHAYNŪN, WĀDĪ	WAD	33 35 N	35 49 E	40805
CHEIRATE SEE SHIKHĀN	PPL	34 10 N	35 39 E	40803
CHEÏR RHÂNEM SEE SHUKRĪ GHĀNIM	SCHM	33 51 N	35 33 E	40803
CHEKA JEDID SEE SHIKKĀ	PPL	34 20 N	35 44 E	40802
CHEKÂRA, OUÂLI ECH SEE				
SHAKĀRAH, WĀDĪ ASH	WAD	34 15 N	36 00 E	40802
CHEKFITA, OUÂDI SEE SILFĀYĀ, WĀDĪ	SIM	33 44 N	35 34 E	40803
CHEKHAÏN, AÏN ECH SEE				
SHUKHAYN, ᶜAYN ASH	SPNG	33 36 N	35 56 E	40805
CHEKIA ATIQ SEE SHIKKĀ AL ᶜATĪQAH	PPL	34 20 N	35 44 E	40802
CHEKIA JEDIDÉ SEE SHIKKĀ	PPL	34 20 N	35 44 E	40802
CHEKIF, OUÂDI ECH SEE				
QUBAYYĀT, NAHR AL	WAD	34 34 N	36 15 E	40802
CHEKKA SEE SHAQᶜAH, RAᶜS ASH	CAPL	34 19 N	35 41 E	40802
CHEKKA, RAS SEE SHAQᶜAH, RAᶜS ASH	HDLD	34 18 N	35 41 E	40802
CHEKKA, RÂSS SEE SHAQᶜAH, RAᶜS ASH	CAPL	34 19 N	35 41 E	40802
CHEKKA AATÎQA SEE				
SHIKKĀ AL ᶜATĪQAH	PPL	34 20 N	35 44 E	40802
CHEKKA EL ATIQA SEE				
SHIKKĀ AL ᶜATĪQAH	PPL	34 20 N	35 44 E	40802
CHEKKA JDÎDÉ SEE SHIKKĀ	PPL	34 20 N	35 44 E	40802
CHEKRÎ GHANEM SEE SHUKRĪ GHĀNIM	SCHM	33 51 N	35 33 E	40803
CHELLÂL, AÏN ECH SEE				
SHALLĀL, ᶜAYN ASH	SPNG	33 29 N	35 36 E	40805
CHELLÂLÎ, OUÂDI ECH SEE				
SHALLĀLĪ, WĀDĪ ASH	WAD	33 22 N	35 17 E	40804
CHELTOUNE LOUHAHA SEE LŪḤĀ, JABAL	MT	34 14 N	35 49 E	40802
CHELTOÛN LOUHAHA SEE LŪḤĀ, JABAL	MT	34 14 N	35 49 E	40802

APPROVED FOR RELEASE: 2007/02/20: CIA-RDP01-00707R000200060004-7

APPROVED FOR RELEASE: 2007/02/20: CIA-RDP01-00707R000200060004-7

CHÉMÂLI, AAKÎD ECH SEE				
SHAMÂLÎ, ʿAKÎḲ ASH	SLP	33 24 N	35 23 E	40R04
CHÉMÂLI, AÎN ECH SEE				
SHAMÂLÎ, ʿAYN ASH	SPNG	33 57 N	36 04 E	40R05
CHÉMÂLI, AÎN ECH SEE				
SHAMÂLÎ, NABʿ ASH	SPNG	34 16 N	36 08 E	40R05
CHEMALI, CAMP DE SEE				
BURJ ASH SHAMÂLÎ, MUKHAYYAM	CPRF	33 16 N	35 14 E	40R04
CHÉMÂLI, DAHR ECH SEE ASH SHAMÂLÎ	HLL	33 17 N	35 18 E	40R04
CHEMÂLI, OUÂDI ECH SEE				
SHAMÂLÎ, WÂDÎ ASH	WAD	33 20 N	35 27 E	40R04
CHÉMÂLI, OUÂDI ECH SEE				
SHAMÂLÎ, WÂDÎ ASH	WAD	33 12 N	35 12 E	40R04
CHÉMÂLI, OUÂDI ECH SEE				
SHAMÂLÎ, WÂDÎ ASH	WAD	35 20 N	36 24 E	40R04
CHEMÂLÎ, ROUAÎS ECH SEE				
SHAMÂLÎ, RUʿAYS ASH	HLL	34 22 N	36 15 E	40R05
CHEMÂLÎYÉ, KHALLET ECH SEE				
SHAMÂLÎYAH, KHALLAT ASH	WAD	33 27 N	35 40 E	40R05
CHEMARINE SEE SHMAʿRÎN	PPL	33 41 N	35 30 E	40R03
CHEMCHÂR HAFRET ES SÎRÉ SEE				
SHIMSHĀR HAFRAT AS SĪRAH	CLF	34 23 N	35 59 E	40R02
CHEMERTOUKHA, DINKET SEE				
SHAMARTŪKHĀ, DINKAT	PND	33 34 N	35 57 E	40R05
CHEMESTAR SEE SHMISṬĀR	PPL	33 58 N	36 01 E	40R05
CHEMÎS, OUÂDI SEE SHAMMĀS, NAHR	STM	33 32 N	35 25 E	40R04
CHEMLANE SEE SHIMLĀN	PPL	33 47 N	35 33 E	40R03
CHEMLÎKH SEE SHAMLĪKH	PPL	33 47 N	35 42 E	40R03
CHEMMÂS, NAHR SEE SHAMMĀS, NAHR	STM	33 32 N	35 25 E	40R04
CHEMMÂS, NAHR SEE SHAMMĀS, NAHR	WAD	33 31 N	35 25 E	40R04
CHEMMASSÉ SEE ASH SHAMÎS	PPL	33 38 N	35 27 E	40R03
CHEMMÎS SEE ASH SHAMÎS	PPL	33 38 N	35 27 E	40R03
CHEMMÎS, OUÂDI ECH SEE				
SHAMÎS, WÂDÎ ASH	WAD	33 38 N	35 27 E	40R03
CHEMMOU, DAHR SEE SHAMMŪ, ḌAHR	HLL	34 35 N	36 06 E	40R02
CHEMSÎNE SEE SHAMSÎN	PNPW	33 45 N	35 57 E	40R05
CHEMSÎNE, NAHR SEE SHAMSÎN, NAHR	STM	33 45 N	35 56 E	40R05
CHEMSÎNE, OUÂDI SEE SHAMSÎN, WÂDÎ	WAD	33 44 N	35 57 E	40R05
CHEMSS, OUADI ED SEE SHAMMĀS, NAHR	STM	33 32 N	35 25 E	40R04
CHENAN AAÎR SEE SHNANʿĪR	PPL	34 00 N	35 40 E	40R03
CHENAN AÎR SEE SHNANʿĪR	PPL	34 00 N	35 40 E	40R03
CHEQFÂNE, AÎN SEE SHIQFĀN, ʿAYN	SPNG	33 18 N	35 24 E	40R04
CHEQFÂNE, OUÂDI ECH SEE				
SHIGFĀN, WĀDĪ ASH	WAD	34 17 N	35 43 E	40R02
CHEQÎF, AÎN ECH SEE				
SHAQĪF, ʿAYN ASH	WLL	33 22 N	35 21 E	40R04
CHÉQÎF DARRÂJ SEE SHAQĪF DARRĀJ	SLP	33 23 N	35 16 E	40R04
CHÉQÎF EL AHMAR, TELL SEE				
SHAQĪF AL AḤMAR, TALL	SPUR	33 29 N	35 24 E	40R04
CHÉQOÛF, NABAA ECH SEE				
SHĀQŪF, NABʿ ASH	SPNG	34 15 N	36 01 E	40R02
CHEQQA, RÂS SEE SHAQQAH, RAʾS ASH	HLLD	34 18 N	35 41 E	40R02
CHEQQA JDÎDÉ SEE SHIKKĀ	PPL	34 20 N	35 44 E	40R02
CHEQQÂRA, OUÂDI ECH SEE				
SHUQQĀRAH, WĀDĪ ASH	WAD	33 35 N	35 48 E	40R05
CHEQUÂRA, OUÂDI ECH SEE				
SHUQQĀRÁ, WĀDĪ ASH	WAD	33 25 N	35 22 E	40R04
CHERAAÎA, OUÂDI SEE SIRʿAYYĀ, WĀDĪ	WAD	34 01 N	35 48 E	40R03
CHERAÎYA, OUÂDI SEE SIRʿAYYĀ, WĀDĪ	WAD	34 01 N	35 48 E	40R03
CHERÂRA SEE SHARĀRAH	RUGE	33 52 N	35 56 E	40R05
CHERRRGIYÉ SEE ASH SHARRAQĪYAH	PPL	33 47 N	35 52 E	40R05
CHERCHAR SEE ASH SHARSHĀR	PPL	33 51 N	35 33 E	40R03
CHERFÉ, CHÎR ECH SEE				
SHARAFAH, SHĪR ASH	CLF	33 52 N	35 53 E	40R05
CHERÎFA SEE ASH SHARĪFAH	PPL	34 30 N	36 09 E	40R02
CHÉRÎKI, TELL SEE				
SHURAYFAH, TALL ASH	HLL	33 21 N	35 37 E	40R04
CHERÎNE SEE SHRĪN	PPL	33 56 N	35 44 E	40R03

APPROVED FOR RELEASE: 2007/02/20: CIA-RDP01-00707R000200060004-7

APPROVED FOR RELEASE: 2007/02/20: CIA-RDP01-00707R000200060004-7

CHERKÉ, DHOÛR ECH SEE
SHIRKAH, ḌUHŪR ASH RUGL 33 41 N 35 46 E 40R05
CHERKÉ, MSÎL ECH SEE
SHIRKAH, MASĪL ASH WAD 33 42 N 35 47 E 40R05
CHERKI, KHALLET ECH SEE
SHIRKĪ, KHALLAT ASH WAD 33 18 N 35 24 E 40R04
CHERMALI, DAHR ECH SEE
SHARMALĪ, ḌAHR ASH HLL 34 37 N 36 09 E 40R02
CHERNOÛN, AÏN SEE SHAGHNŪNAH, ʿAYN SPNG 34 17 N 35 47 E 40R02

CHERYA SEE SHARYĀ RUGL 34 10 N 35 46 E 40R03
CHÉTA, NAHR ECH SEE
SHITĀʾ, NAHR ASH SIM 33 33 N 35 41 E 40R05
CHEZLÂNE, DAHR EL SEE
GHIZLĀN, ḌAHR AL HLL 34 18 N 35 43 E 40R02
CHFÂGÂT ES SÂYGA SEE
SHAFĀGAT AS SĀʾIGAH KRST 34 02 N 35 54 E 40R03
CHHÂHÎK, AÏN ECH SEE
SHAḤĀḤĪK, ʿAYN ASH SPNG 34 08 N 35 51 E 40R03

CHHÂHÎR, OUÂDI ECH SEE
SHAḤĀḤĪR, WĀDĪ ASH WAD 34 08 N 35 51 E 40R03
CHHÂHÎR, ROUAÏSSET ECH SEE
SHAḤĀḤĪR, RUʿAYSAT ASH SPUR 33 05 N 35 21 E 40R04
CHHAÏRI, AÏN ECH SEE
SHUḤAYRĪ, ʿAYN ASH SPNG 33 48 N 35 45 E 40R03
CHHÎD, OUÂDI ECH SEE
SHAḤĪDH, WĀDĪ ASH WAD 34 16 N 35 55 E 40R02
CHHÎM SEE SHIḤĪM PPL 33 37 N 35 29 E 40R03

CHIAÂH, OUÂDI ECH SEE
SHIʿĀB, WĀDĪ ASH WAD 33 27 N 35 36 E 40R04
CHIAAB AL LAOUZÉ, SÂQIET SEL
SHIʿB AL LAWZAH, SĀQIYAT WAD 33 25 N 35 38 E 40R04
CHIAÂB BOU AATHOÛR SEL
SHIʿĀB BŪ ʿATHŪR SLP 33 33 N 35 55 E 40R05
CHIAÂB BOU LABÎD SEE
SHIʿĀB BŪ LABĪD SLP 33 34 N 35 54 E 40R05

CHIAAB BOU MASKÂNE SEE
SHIʿB BŪ MUSKĀN SPUR 33 26 N 35 40 E 40R05
CHIAAB ED DALLÎL, OUÂDI SEE
SHIʿB AḎ ḎALĪL, WĀDĪ WAD 33 24 N 35 34 E 40R04
CHIAAB ED DÎB SEE SHIʿĀB ADH DHIʾB SLP 33 34 N 35 54 E 40R05
CHIAAB EJ JRAÏLÉ SEE
SHIʿB AL JURAYDAH HLL 34 07 N 35 57 E 40R03
CHIAAB EL BÎR, KHALLET SEE
SHIʿB AL BIʾR, KHALLAT RVN 33 38 N 35 42 E 40R03

CHIÂAB EL GHOUBAÏRA SEE
SHIʿĀB AL GHUBAYRAH PK 33 29 N 35 42 E 40R00
CHIAAB EL HACHÎCH, OUÂDI SEE
SHIʿB AL ḤASHĪSH, WĀDĪ WAD 34 07 N 35 59 E 40R03
CHIAAB EL HAÏYÂT SEE
SHIʿB AL ḤAYYĀT HLL 34 06 N 35 59 E 40R03
CHIÂAB EL HOMR SEE SHIʿĀB AL ḤUMR HLL 33 30 N 35 41 E 40R05
CHIÂAB EL HOMR, RÂS SEE
SHIʿĀB AL ḤUMR, RAʾS PKOM 33 41 N 35 42 E 40R03

CHIAAB EL HOUCOUI SEE
SHIʿB AL HŪWAH KRST 34 09 N 35 58 E 40R03
CHIAAB EL KHÂNE SEE SHIʿB AL KHĀN PK 34 08 N 35 57 E 40R03
CHIAAB EL KHÂNE, OUÂDI SEE
SHIʿB AL KHĀN, WĀDĪ WAD 34 08 N 35 56 E 40R03
CHIAAB EL KHAOUKH SEE
SHIʿB AL KHAWKH SPUR 33 27 N 35 40 E 40R05
CHIAÂB EL MAASSAKA SEE
SHIʿĀB AL MAʿSAKAH SLP 33 33 N 35 55 E 40R05

CHIAAB EL MAHCHEL SEE
SHIʿB AL MAHSHAL HLL 34 08 N 35 57 E 40R03
CHIAAB EL MRÂHÂT SEE
SHIʿB AL MARĀḤĀT RUGL 33 34 N 35 37 E 40R03
CHIÂAB EL OUKER SEE SHIʿB AL WAKR HLL 33 32 N 35 44 E 40R05
CHIAAB EL OULAMIKA SEE
SHIʿB AL GAWĀMĪʿ KRST 33 57 N 35 57 E 40R05
CHIAAB ER ROUSS SEE SHIʿB AR RUʾŪS MT 33 35 N 35 37 E 40R03

APPROVED FOR RELEASE: 2007/02/20: CIA-RDP01-00707R000200060004-7

APPROVED FOR RELEASE: 2007/02/20: CIA-RDP01-00707R000200060004-7

CHIAAB ES SAMÂDDI SEE				
SHI'B AS SAMÂWĪ	PK	33 41 N	35 41 E	40B03
CHIAAB EZ ZAÏTŪNÉ SEE				
SHI'B AZ ZAYTŪNAH	HLL	33 39 N	35 43 E	40B05
CHIAAB RIZQ SEE SHI'B RIZQ	MT	33 27 N	35 38 E	40B05
CHIAAÏR, QURNET ECH SEE				
SHA'ĪR, QURNAT ASH	MT	34 10 N	36 08 E	40B05
CHIAH SEE ASH SHĪYĀḤ	PPL	33 51 N	35 30 E	40B03
CHIÂRA, AARÛD ECH SEE				
SHIYĀRAH, 'ARĪḌ ASH	SLP	33 51 N	35 41 E	40B03
CHIBL, AÏN SEE SHIBL, 'AYN	SPNG	33 21 N	35 35 E	40B04
CHICHEM, DHAR ECH SEE				
SHIMSHIM, ḌAHR ASH	HLL	33 17 N	35 20 E	40B04
CHÎHA, TELL SEE SHĪḤĀ, TALL	HLL	33 50 N	35 54 E	40B05
CHIHAB, OUADI SEE SHI'B, WĀDĪ	WAD	34 11 N	35 51 E	40B02
CHIHAÏRI, AÏN ECH SEE				
SHUḤAYRĪ, 'AYN ASH	SPNG	33 54 N	35 51 E	40B05
CHÎHÎNE SEE SHĪḤĪN	PPL	33 08 N	35 15 E	40B04
CHÎHÎNE, OUÂDI SEE SHĪḤĪN, WĀDĪ	WAD	33 07 N	35 14 E	40B04
CHIKÂNE SEE SHĪKHĀN	PPL	34 10 N	35 39 E	40B03
CHÎKHA, KHALLET SEE				
SHĪKHĀ, KHALLAT	WAD	33 21 N	35 33 E	40B04
CHIKHAN, OUÂDI SEE SHĪKHĀN, WĀDĪ	WAD	34 10 N	35 39 E	40B03
CHÎKHÂNE SEE SHĪKHĀN	PPL	34 10 N	35 39 E	40B03
CHIKHLÂR SEE SHAYKHLAR	PPL	34 37 N	36 16 E	40B02
CHIKHNAÏYA SEE SHIKHNAYYĀ	PPL	34 07 N	35 46 E	40B03
CHIKR, DAHR ECH SEE				
SHUKR, ḌAHR ASH	HLL	33 18 N	35 17 E	40B04
CHILLÂLÉ, JABAL ECH SEE				
SHALLĀLAH, JABAL ASH	MT	34 09 N	35 55 E	40B03
CHÎMA, TELL SEE HUZLĀNAH, QURNAT	MT	34 25 N	36 07 E	40B02
CHÎMA, TELL SEE SHĪMĀ, TALL	SLP	34 25 N	35 07 E	40B02
CHIMALI, AÏN ECH SEE				
SHAMĀLĪ, NAB' ASH	SPNG	34 16 N	36 08 E	40B05
CHIMCHÂY SEE SHIMSHAY	MT	33 44 N	35 36 E	40B03
CHINDÂYÉ, NAHR ECH SEE				
SHINDĀYAH, NAHR ASH	WAD	33 52 N	35 46 E	40B03
CHINGÂRA, CHOAAB ECH SEE				
SHINGĀRAH, SHI'B ASH	WAD	34 13 N	36 18 E	40B05
CHIQ, RÂS ECH SEE SHAQQ, RA'S ASH	HLLD	33 28 N	35 17 E	40B04
CHIQFÂNE, DHOUR ECH SEE				
SHIQFĀN, ḌUHŪR ASH	CLF	34 12 N	35 53 E	40B02
CHIQFASLI SEE ASH SHIQFAṢLĪ	SLP	33 58 N	36 11 E	40B05
CHÎR, AÏN ECH SEE SHĪR, 'AYN ASH	SPNG	33 48 N	35 39 E	40B03
CHÎR, AÏN ECH SEE RU'AYS, 'AYN AR	SPNG	34 05 N	35 52 E	40B03
CHÎR, AÏN ECH SEE SHĪR, 'AYN ASH	SPNG	34 06 N	35 55 E	40B03
CHÎR, AÏN ECH SEE SHĪR, 'AYN ASH	SPNG	34 10 N	35 54 E	40B02
CHÎR, DAHR ECH SEE SHĪR, ḌAHR ASH	CLF	33 48 N	35 44 E	40B03
CHÎR, DAHR ECH SEE SHĪR, ḌAHR ASH	CLF	33 55 N	35 49 E	40B03
CHÎR, DAHR ECH SEE SHĪR, ḌAHR ASH	CLF	34 13 N	35 53 E	40B02
CHÎR, DAHR ECH SEE SHĪR, ḌAHR ASH	HLL	34 03 N	36 04 E	40B05
CHÎR, DAHR ECH SEE SHĪR, ḌAHR ASH	HLL	34 13 N	35 44 E	40B02
CHÎR, DAHR ECH SEE SHĪR, ḌAHR ASH	HLL	34 19 N	36 16 E	40B05
CHÎR, DAHR ECH SEE SHĪR, ḌAHR ASH	MT	33 51 N	36 06 E	40B05
CHÎR, DAHR ECH SEE SHĪR, ḌAHR ASH	MT	33 55 N	35 43 E	40B03
CHÎR, DAHR ECH SEE SHĪR ḌAHR ASH	PK	34 05 N	35 49 E	40B03
CHÎR, DAHR ECH SEE SHĪR, ḌAHR ASH	RDGE	34 10 N	35 47 E	40B03
CHÎR, DAHR ECH SEE SHĪR, ḌAHR ASH	RDGE	34 10 N	35 48 E	40B03
CHÎR, DAHR ECH SEE SHĪR, ḌAHR ASH	RDGE	34 14 N	36 07 E	40B05
CHÎR, DAHR ECH SEE SHĪR, ḌAHR ASH	SLP	33 50 N	35 47 E	40B03
CHÎR, DAHR ECH SEE SHĪR, ḌAHR ASH	SLP	33 50 N	35 49 E	40B05
CHÎR, DAHR ECH SEE SHĪR, ḌAHR ASH	SLP	33 57 N	35 51 E	40B03
CHÎR, DAHR ECH SEE SHĪR, ḌAHR ASH	SLP	34 06 N	35 47 E	40B03
CHÎR, DAHR ECH SEE SHĪR, ḌAHR ASH	SLP	34 23 N	35 58 E	40B02
CHÎR, DAHR ECH SEE SHĪR, ḌAHR ASH	SLP	34 26 N	36 01 E	40B02
CHÎR, DAHR ECH SEE SHĪR, ḌAHR ASH	SLP	34 26 N	36 12 E	40B02
CHÎR, HARF SEE SHĪR, ḤARF ASH	SLP	34 25 N	36 10 E	40B02
CHÎR, NABAA ECH SEE SHĪR, NAB' ASH	SPNG	34 10 N	35 54 E	40B02

APPROVED FOR RELEASE: 2007/02/20: CIA-RDP01-00707R000200060004-7

APPROVED FOR RELEASE: 2007/02/20: CIA-RDP01-00707R000200060004-7

CHÎR, OUÂDI ECH SEE SHÎR, WÂDÎ ASH	WAD	34 36 N	36 10 E	40802
CHÎRA SEE SHÎRÂ	PPL	34 16 N	35 52 E	40802
CHÎRA SEE BAYT ABÛ ISHÂQ	CH	34 16 N	35 52 E	40802
CHÎRA, CHÎR SEE SHÎRÂ, SHÎR	CLF	34 17 N	35 55 E	40802
CHÎRA, JEBEL SEE B'AFSHAH	SPUR	34 17 N	35 52 E	40802
CHÎR AADCÛR, DAHR SEE				
SHÎR 'AÊÛR, ÊAHR	MT	33 28 N	35 35 E	40804
CHÎR CHOÛBEK, JEBEL SEE				
SHÎR SHAWBAK, JABAL	MT	33 50 N	36 13 E	40800
CHÎR EL BOUÂR SEE SHÎR AL BWÂR	PPL	34 05 N	35 52 E	40803
CHÎR EL HALÂCUI, AÎN SEE				
SHÎR AL HALÂWAH, 'AYN	SPNG	33 52 N	35 48 E	40803
CHÎR EL HAMÂM, MGHÂRET SEE				
SHÎR AL HAMÂM, MAGHÂRAT	CAVE	34 13 N	36 16 E	40805
CHÎR EL HAMÂN, NABAA SEE				
SHÎR AL HAMÂM, NAB'	SPNG	33 55 N	35 49 E	40803
CHÎR EL MÎDÂNE SEE SHÎR AL MÎDÂN	RUIN	34 05 N	35 46 E	40803
CHÎR ENN NSOÛRA SEE AL AFÂ	CLF	34 27 N	36 09 E	40802
CHÎR ER RÂHEB, MGHÂRET SEE				
SHÎR AR RÂHIB, MAGHÂRAT	CAVE	33 53 N	35 42 E	40803
CHIR ES SÂRI, OUÂDI SEE				
SHÎR AS SÂRÎ, WÂDÎ	WAD	33 38 N	35 26 E	40803
CHÎR HMAÎRÎNE SEE SHÎR HUMAYRÎN	PPL	34 37 N	36 07 E	40802
CHIRKE, DAHR ECH SEE				
SHIRKAH, DAHR ASH	MT	33 14 N	35 24 E	40804
CHIT, HARF SEE SHÎT, HARF	RUGE	34 30 N	36 18 E	40802
CHITA, NAHR ECH SEE				
SHITÂ', NAHR ASH	STM	33 33 N	35 41 E	40805
CHITE, HARF SEE SHÎT, HARF	RUGE	34 30 N	36 18 E	40802
CHIYA SEE ASH SHÎYÂH	PPL	33 51 N	35 30 E	40803
CHIYÂH SEE ASH SHÎYÂH	PPL	33 51 N	35 30 E	40803
CHKÂRA, DAHR ECH SEE				
SHAKÂRAH, DAHR ASH	RUGE	33 40 N	35 37 E	40803
CHKÂRA, KHALLET ECH SEE				
SHAKÂRAH, KHALLAT ASH	RVN	33 30 N	35 23 E	40804
CHKÂRA, OUÂDI ECH SEE				
SHAQRÂ', WÂDÎ ASH	WAD	33 26 N	35 23 E	40804
CHKÂRET EL JÂMIA SEE				
SHAKÂRAT AL JÂMI'	SPUR	33 27 N	35 27 E	40804
CHKÂRET EL KHOÛRI, OUÂDI SEE				
SHAKÂRAT EL KHÛRÎ, WÂDÎ	WAD	33 27 N	35 30 E	40804
CHKÂRET EL HOUL SEE				
SHAKÂRAT AL HUHUL	HLLS	33 26 N	35 23 E	40804
CHKARET TÉHÎNE, JEBEL SEE				
SHAKÂRAT AL HUHUL	HLLS	33 26 N	35 23 E	40804
CHKÂYER, DAHR ECH SEE				
SHAKÂ'IR, DAHR ASH	SPUR	33 31 N	35 24 E	40804
CHKÂYER, OUÂDI ECH SEE				
SHAKÂ'IR, WÂDÎ ASH	WAD	34 04 N	35 40 E	40803
CHKÂYER, OUÂDI ECH SEE				
SHAKÂ'IR, WÂDÎ ASH	WAD	34 34 N	36 09 E	40802
CHKÂYER EL BÂROÛK SEE				
SHAKÂ'IR AL BÂRÛK	RUGE	33 41 N	35 40 E	40803
CHKHAÎH, OUÂDI SEE				
SHUKHAYH, WÂDÎ ASH	WAD	33 25 N	35 25 E	40804
CHLÎFA SEE SHLÎFÂ	PPL	34 05 N	36 06 E	40805
CHLÎFA, HARF SEE SHLÎFÂ, HARF	RUGE	34 05 N	36 06 E	40805
CHLOÛL, KHALLET ECH SEE				
SHALÛL, KHALLAT ASH	WAD	33 08 N	35 18 E	40804
CHLOUMÂS SEE SHLÛMÂS	PPL	34 06 N	35 45 E	40803
CHLOÛMÂSS, OUÂDI SEE SHLÛMÂS, WÂDÎ	WAD	34 06 N	35 44 E	40803
CHMAÎSS SEE ASH SHAMÎS	PPL	33 38 N	35 27 E	40803
CHMAÎSSA SEE ASH SHUMAYSAH	RUIN	33 50 N	35 41 E	40803
CHMAÎSSÉ SEE ASH SHUMAYSAH	RUIN	33 50 N	35 41 E	40803
CHMAÎSSÉ, SAHL ECH SEE				
SHUMAYYISAH, SAHL ASH	PLN	33 31 N	35 45 E	40805
CHMÂLI, NABAA ECH SEE				
SHAMÂLÎ, NAB' ASH	SPNG	34 16 N	36 08 E	40805
CHMÂLI, OUÂDI ECH SEE				
SHAMÂLÎ, WÂLÎ ASH	WAD	33 13 N	35 18 E	40804

APPROVED FOR RELEASE: 2007/02/20: CIA-RDP01-00707R000200060004-7

APPROVED FOR RELEASE: 2007/02/20: CIA-RDP01-00707R000200060004-7

CHMÂLI, OUÂDI ECH SEE				
SHAMĀLĪ, WĀDĪ ASH	WAD	34 13 N	36 17 E	40805
CHMÂLI, OUÂDI ECH SEE				
SHAMĀLĪ, WĀDĪ ASH	WAD	34 18 N	36 16 E	40805
CHMÂLÎYÉ, AÏN ECH SEE				
SHAMĀLÎYAH, ʿAYN ASH	SPNG	33 27 N	35 31 E	40804
CHMÂLÎYÉ, AÏN ECH SEE				
SHAMĀLÎYAH, ʿAYN ASH	SPNG	33 28 N	35 23 E	40804
CHMÂLÎYÉ, KHALLFI ECH SEE				
SHAMĀLÎYAH, KHALLAT ASH	WAD	33 09 N	35 19 E	40804
CHMÂLÎYÉ, QORNET ECH SEE				
SHAMĀLÎYAH, QURNAT ASH	HLL	34 28 N	36 04 E	40802
CHMÉLI, AIN ECH SEE				
SHAMĀLĪ, ʿAYN ASH	SPNG	33 57 N	36 04 E	40805
CHMESS, NAHR SEE SHAMMĀS, NAHR	STM	33 32 N	35 25 E	40804
CHMÎS, AÏN ECH SEE				
SHAMĪS, ʿAYN ASH	SPNG	34 07 N	35 47 E	40803
CHMÎS, DAHR ECH SEE				
SHAMĪS, ḌAHR ASH	HLL	33 26 N	35 18 E	40804
CHMÎS, DAHR ECH SEE				
SHAMĪS, ḌAHR ASH	HLL	33 28 N	35 26 E	40804
CHMÎS, DAHR ECH SEE JIWĀR AL ḤALQ	PK	34 17 N	36 12 E	40805
CHMÎS, DAHR ECH SEE				
SHAMĪSĪ, ḌAHR ASH	RUGE	33 16 N	35 24 E	40804
CHMÎS, JEBEL SEE SHAMĪS, JABAL	MT	33 53 N	36 12 E	40805
CHMÎS, NAHR SEE SHAMMĀS, NAHR	STM	33 32 N	35 25 E	40804
CHMÎS, OUÂDI SEE SHAMĪS, WĀDĪ	WAD	34 31 N	36 17 E	40802
CHMÎS, OUÂDI ECH SEE				
SHAMĪS, WĀDĪ ASH	STM	34 31 N	36 18 E	40802
CHMÎS, OUÂDI ECH SEE				
SHAMĪS, WĀDĪ ASH	WAD	34 08 N	35 43 E	40803
CHMÎS, OUÂDI ECH SEE				
SHAMĪS, WĀDĪ ASH	WAD	34 22 N	35 57 E	40802
CHMÎS, QORNET ECH SEE				
SHAMĪS, QURNAT ASH	RUGL	34 10 N	36 12 E	40805
CHMÎS, SÂGIET SEE SHAMĪS, SĀQIYAT	WAD	33 31 N	35 26 E	40804
CHMÎS, SÂGIET ECH SEE				
SHAMĪS, SĀQIYAT ASH	WAD	33 20 N	35 21 E	40804
CHMÎS, TELL ECH SEE				
SHAMĪS, ḌAHR ASH	HLL	33 28 N	35 26 E	40804
CHMÎS AARNBAYA SEE SHAMĪS ʿARNBAYĀ	PPL	34 02 N	35 43 E	40803
CHMÎS ABDILLI SEE SHAMĪS ʿABDILLĪ	SLP	34 12 N	35 43 E	40802
CHMÎS ABOU EJ JABAL SEE				
SHAMĪS ABŪ AL JABAL	MT	33 58 N	36 14 E	40805
CHMÎS ABOU EJ JEBEL SEE				
SHAMĪS ABŪ AL JABAL	MT	33 58 N	36 14 E	40805
CHMÎS ABOUL JABAL SEE				
SHAMĪS ABŪ AL JABAL	MT	33 58 N	36 14 E	40805
CHMÎS AÏDOÛD SEE SHAMĪS AYDŪD	SLP	34 06 N	35 43 E	40803
CHMÎS AÏN ED DELBÉ SEE				
SHAMĪS ʿAYN AD DULBAH	SLP	33 50 N	35 41 E	40803
CHMÎS AÏN EL AASSÂFÎR SEE				
SHAMĪS ʿAYN AL ʿAṢĀFĪR	SLP	34 07 N	35 57 E	40803
CHMÎS AÏN ER RÂHA SEE				
SHAMĪS ʿAYN AR RĀḤAH	CLF	34 13 N	35 54 E	40802
CHMÎS ARZOÛN, JEBEL SEE				
SHAMĪS ʿARZŪN, JABAL	MT	33 55 N	36 10 E	40805
CHMÎS BEÏTÎMA SEE SHAMĪS BAYTĪMĀ	MT	33 38 N	35 54 E	40805
CHMÎS BEÏT LAHOÛD SEE				
SHAMĪS BAYT LAḤŪD	SLP	34 06 N	35 48 E	40803
CHMÎS BOLHOS SEE SHAMĪS BULḤUṢ	CLF	34 06 N	35 48 E	40803
CHMÎS BOU ZEÏYÂNE SEE				
SHAMĪS BŪ ZAYYĀN	SPUR	33 40 N	35 54 E	40805
CHMÎS CHAHRHOÛR SEE SHAMĪS SHUḤRŪR	SLP	34 06 N	35 42 E	40803
CHMÎS CHAGAA SEE SHAMĪS SHAQʿAH	SLP	34 14 N	35 47 E	40802
CHMÎS CHOAAB MOUSSA SEE				
SHAMĪS SHIʿB MŪSÁ	SLP	34 16 N	36 17 E	40805
CHMÎS ECH CHÂOUÏÉ SEE				
SHAMĪS ASH SHĀWIYAH	CLF	34 08 N	35 47 E	40803

APPROVED FOR RELEASE: 2007/02/20: CIA-RDP01-00707R000200060004-7

APPROVED FOR RELEASE: 2007/02/20: CIA-RDP01-00707R000200060004-7

CHMÎS ECH CHOUAGHÎR SEE
SHAMĪS ASH SHAWĀGHĪR SLP 34 16 N 36 16 E 40805
CHMÎS ECH CHRÎK, RASS SEE
SHAMĪS ASH SHARĪK, RAʾS PK 34 14 N 36 09 E 40805
CHMÎS ED DAFFÂT SEE
SHAMĪS AD DAFFĀT SLP 34 13 N 36 15 E 40805
CHMÎS EL AATDAN SEE
SHAMĪS AL UʿAYZIM SLP 34 22 N 36 18 E 40805
CHMÎS EL AAOKCH SEE
SHAMĪS AL ʿAWKASH SLP 34 14 N 36 16 E 40805

CHMÎS EL AAOSS SEE SHAMĪS AL ʿAWS SPUR 34 15 N 36 17 E 40805
CHMÎS EL AAOUAÎNI SEE
SHAMĪS AL ʿUWAYNAH MT 34 02 N 36 01 E 40805
CHMÎS EL AAOUJA SEE
SHAMĪS AL ʿAWJĀʾ MT 34 08 N 36 04 E 40805
CHMÎS EL AASSÂBÉ SEE
SHAMĪS AL ʿIṢĀBAH SLP 34 17 N 36 16 E 40805
CHMÎS EL AAZKA SEE
SHAMĪS AL ʿADHRĀʾ SLP 34 01 N 35 44 E 40803

CHMÎS EL AHMAR SEE SHAMĪS AL AḤMAR MT 33 50 N 36 05 E 40805
CHMÎS EL AHMAR SEE SHAMĪS AL AḤMAR RLGE 34 07 N 35 41 E 40803
CHMÎS EL ASSOUAD SEE
SHAMĪS AL ASWAD SLP 34 18 N 36 15 E 40805
CHMÎS EL BÂLOÛAA SEE
SHAMĪS AL BĀLŪʿ SPUR 34 10 N 35 52 E 40803
CHMÎS EL EMJAR SEE SHAMĪS AL AMJAR MT 34 09 N 36 24 E 40805

CHMÎS EL GHOUMAÎSSÂT SEL
SHAMĪS AL GHUMAYYISĀT SLP 33 55 N 36 13 E 40805
CHMÎS EL HADEL SEE
ḤADATH, ʿARĪḌ AL MT 34 01 N 36 01 E 40805
CHMÎS EL HADETH SEE
ḤADATH, ʿARĪḌ AL MT 34 01 N 36 01 E 40805
CHMÎS EL HAJÂR SEE SHAMĪS AL ḤIJĀR MT 34 04 N 36 01 E 40805
CHMÎS EL HARDAOUN SEE
SHAMĪS AL ḤIRDHAWN SLP 33 59 N 35 56 E 40805

CHMÎS EL HEMI SEE SHAMĪS BAYTĪMĀ MT 33 38 N 35 54 E 40805
CHMÎS EL HOOÛL SEE SHAMĪS AL ḤUQŪL SLP 34 07 N 35 44 E 40803
CHMÎS EL HRAÎCH SEE
SHAMĪS AL ḤURAYSH SPUR 34 13 N 36 16 E 40805
CHMÎS EL HRÎG SEE SHAMĪS AL ḤARĪQ RLGE 34 07 N 35 42 E 40803
CHMÎS EL KALKH SEE SHAMĪS AL KALKH SLP 34 24 N 36 19 E 40805

CHMÎS EL KBÎK SEE SHAMĪS AL KABĪK SLP 33 58 N 35 44 E 40803
CHMÎS EL KHACHAB SEE
SHAMĪS AL KHASHAB MT 34 10 N 36 11 E 40805
CHMÎS EL KHÂNE SEE SHAMĪS AL KHĀN BSNH 33 56 N 36 12 E 40805
CHMÎS EL KHAOUKH SEE
MARĀḤ AL KHAWKH SLP 34 11 N 36 12 E 40805
CHMÎS EL KHOUR SEE SHAMĪS AL KHIDR SLP 34 07 N 35 44 E 40803

CHMÎS EL MAÎSKA SEE
SHAMĪS AL MUʿAYṢIRAH SLP 34 17 N 36 18 E 40805
CHMÎS EL MADGAR, GORNET SEE
SHAMĪS AL MADGAR, QURNAT MT 34 19 N 36 18 E 40805
CHMÎS EL MAHCHAL SEE
SHAMĪS AL MAHSHAL SPUR 34 07 N 35 57 E 40803
CHMÎS EL MAÎSRA SEE
SHAMĪS AL MURAYJĪʿ MT 34 10 N 36 22 E 40805
CHMÎS EL MANDOÛAA SEE
SHAMĪS AL MANDŪʿ SLP 34 16 N 36 15 E 40805

CHMÎS EL MCHÂHER SEE
SHAMĪS AL MASHĀḤIR MT 34 08 N 36 04 E 40802
CHMÎS EL MCHAÎTÎYE SEE
SHAMĪS AL MUSHAYTĪYAH MT 34 10 N 36 05 E 40805
CHMÎS EL MCHÂTÉ SEE
SHAMĪS AL MASHĀTĪ SLP 34 03 N 35 46 E 40803
CHMÎS EL MDÂMÎI SEE
SHAMĪS AL MUĀMĪI SPUR 34 06 N 35 41 E 40803
CHMÎS EL MREÎJÎAA SEE
SHAMĪS AL MURAYJĪʿ MT 34 10 N 36 22 E 40805

CHMÎS EL OUSSOÛT SEE
SHAMĪS AL WASŪṬ RLGE 34 10 N 36 10 E 40805

APPROVED FOR RELEASE: 2007/02/20: CIA-RDP01-00707R000200060004-7

APPROVED FOR RELEASE: 2007/02/20: CIA-RDP01-00707R000200060004-7

CHMÎS EL OUSSOÛTE SEE
SHAMĪS AL WASŪẒ RUGE 34 10 N 36 10 E 40805
CHMÎS EL GALAA SEE
SHAMĪS AL QAL'AH SLP 34 10 N 35 43 E 40803
CHMÎS EL GRÂGÎF SEE
SHAMĪS AL QARĀQĪF SLP 34 07 N 35 56 E 40803
CHMÎS EL YAGHMOÛN SEE
SHAMĪS AL YAGHMŪN MT 34 15 N 36 13 E 40805
CHMÎS EN NACHÂCHÉ SEE
SHAMĪS AN NASHSHĀSHAH SLP 34 13 N 36 16 E 40805

CHMÎS EN NAHR SEE SHAMĪS AN NAHR CLF 34 06 N 35 44 E 40803
CHMÎS EN NAOUÂS SEE
SHAMĪS AN NI'WĀS SLP 34 20 N 36 18 E 40805
CHMÎS EN NÂGOÛS SEE
SHAMĪS AN NĀGŪS RUGE 33 39 N 35 51 E 40805
CHMÎS ES SÂBEQ SEE SHAMĪS AS SĀBIQ RUGE 33 44 N 35 58 E 40805
CHMÎS ET TOUKKMÂNE SEE
SHAMĪS AT TURKUMĀN SLP 34 23 N 36 19 E 40805

CHMÎS FAARA SEE SHAMĪS FA'RĀ SLP 34 18 N 36 16 E 40805
CHMÎS FDÂR SEE SHAMĪS FADĀR SLP 34 08 N 35 42 E 40803
CHMÎS GHANDOÛR SEE SHAMĪS GHANDŪR SLP 33 57 N 35 43 E 40803
CHMÎS HABCHI SEE SHAMĪS ḤABASHĪ MT 34 10 N 36 07 E 40805
CHMÎS HAJAR EL OUGÎYÉ SEE
SHAMĪS ḤAJAR AL WAQĪYAH SLP 34 05 N 35 56 E 40803

CHMÎS KAÏROÛZ SEE SHAMĪS KAYRŪZ MT 34 09 N 36 08 E 40805
CHMÎS KFAR CHABOÛH SEE
SHAMĪS KAFR SHBŪ' SLP 34 08 N 35 42 E 40803
CHMÎS KHABTOÛRA SEE
SHAMĪS KHABTŪRAH CLF 34 13 N 35 48 E 40802
CHMÎS KHALLEI EZ ZAÏTI SEE
SHAMĪS KHALLAT AZ ZAYTĪ MT 33 39 N 35 55 E 40805
CHMÎS KHARÂYÉB EL AATÂG SEE
SHAMĪS KHARĀ'IB AL 'ATĀG SLP 34 18 N 36 17 E 40805

CHMÎS KORRAÏTI SEE
SHAMĪS QIRRAYTAH SLP 34 18 N 36 18 E 40805

CHMÎS MÂR AABBOÛD SEE
SHAMĪS MĀR 'ABHŪD RUGE 34 03 N 36 17 E 40805
CHMÎS MRÂH ET TAHÂTNÉ SEE
SHAMĪS MARĀḤ AT TAḤĀTINAH SLP 34 17 N 36 18 E 40805
CHMÎS OUÂDI BNAÏT SEE
SHAMĪS WĀDĪ BUNAYT SLP 34 19 N 36 17 E 40805
CHMÎS OUÂDI BNÎT SEE
SHAMĪS WĀDĪ BUNAYT SLP 34 19 N 36 17 E 40805
CHMÎS OUÂDI ED DARAJ SEE
SHAMĪS WĀDĪ AD DARAJ HLL 33 39 N 35 52 E 40805

CHMÎS OUÂDI EL AYOÛN SEE
SHAMĪS WĀDĪ AL 'UYŪN MT 34 03 N 36 16 E 40805
CHMÎS OUÂDI EL MAÏ SEE
SHAMĪS WĀDĪ AL MĀY RUGE 33 04 N 36 19 E 40805
CHMÎS OUÂDI ER RATL SEE
SHAMĪS WĀDĪ AR RAṬL SLP 34 24 N 36 20 E 40805
CHMÎS OUÂDI ES SHAÏLÉ SEE
SHAMĪS WĀDĪ AS SUHAYLAH MT 33 42 N 35 57 E 40805
CHMÎS OUÂDI ES SOUMMÂQ SEE
SHAMĪS WĀDĪ AS SUMMĀQ RUGE 33 30 N 35 43 E 40805

CHMÎS OUAKR ED DABAA SEE
SHAMĪS WAKR AḌ ḌABA' MT 33 37 N 35 52 E 40805
CHMÎS OUEKR ED DABAA SEE
SHAMĪS WAKR AḌ ḌABA' MT 33 37 N 35 52 E 40805
CHMÎS OUM AADÂM SEE
SHAMĪS UMM 'IẒĀM RUGE 34 21 N 36 20 E 40805
CHMÎS GANÂT BAKÎCH SEE
SHAMĪS QANĀT BAKĪSH SLP 33 58 N 35 50 E 40803
CHMISS, AIN ECH SEE
SHAMĪS, 'AYN ASH SHNG 34 07 N 35 47 E 40803

CHMISS, JABAL SEE SHAMĪS, JABAL MT 33 53 N 36 12 E 40805
CHMISS, OUADI ECH SEE
SHAMĪS, WĀDĪ ASH WAD 34 08 N 35 43 E 40803
CHMISS, QORNET ECH SEE
SHAMĪS, QURNAT ASH RUGE 34 10 N 36 12 E 40805

APPROVED FOR RELEASE: 2007/02/20: CIA-RDP01-00707R000200060004-7

APPROVED FOR RELEASE: 2007/02/20: CIA-RDP01-00707R000200060004-7

CHMISS ABOU EL JABAL SEE
SHAMĪS ABŪ AL JABAL MT 33 58 N 36 14 E 40805
CHMÎS SAFRA SEE ṢAFRAH, TALLAT MT 34 09 N 36 10 E 40805
CHMISS ARZOUN, JABAL SEE
SHAMĪS ʿARZŪN, JABAL MT 33 55 N 36 10 E 40805
CHMISSÉ, OUÂDI SEE
SHAMĪS, WĀDĪ ASH WAD 34 22 N 35 57 E 40802
CHMISS ECH CHRIK, RAS SEE
SHAMĪS ASH SHARĪK, RAʾS PK 34 14 N 36 09 E 40805

CHMISS EL OUSSOUTÉ SEE
SHAMĪS AL WASŪṬ RUGE 34 10 N 36 10 E 40805
CHMÎSSET EL GALAA, RÂS SEE
SHAMĪSAT AL GALʿAH, RAʾS PK 34 15 N 36 15 E 40805
CHMÎSSET OMAR SEE SHAMĪSAT ʿUMAR SLP 34 14 N 36 15 E 40805
CHMISS EZ ZAAROURA SEE
SHAMĪS AZ ZUʿKŪRAH SLP 34 05 N 35 56 E 40803
CHMÎSSI, DAHR ECH SEE
SHAMĪSĪ, ḌAHR ASH RUGE 33 16 N 35 24 E 40804

CHMISTAR SEL SHMIṢTĀR PPL 33 58 N 36 01 E 40805
CHMÎS ZAAÎTER SEE SHAMĪS ZUʿAYTIR HLL 34 06 N 36 05 E 40805
CHMÎS ZELHMAYYA SEE
SHAMĪS ZILḤMAYYĀ SLP 34 04 N 35 39 E 40803
CHMOUNA SEE IDDAH, WĀDĪ WAD 34 15 N 35 40 E 40802
CHMOÛNA, AÎN SEE SHMŪNAH, ʿAYN SPNG 34 14 N 35 42 E 40802

CHMOÛNA, OUÂDI SEE IDDAH, WĀDĪ WAD 34 15 N 35 40 E 40802
CHMOUT SEE SHAMMŪT PPL 34 12 N 35 40 E 40803
CHMOÛTE SEE SHAMMŪT PPL 34 12 N 35 40 E 40803
CHNANHAÎR SEE SHNANʿĪR PPL 34 00 N 35 40 E 40803
CHNÂTA SEE SHINTĀ PPL 34 16 N 35 49 E 40802

CHNÂTÎF ES SAADI SEE
SHANĀTĪF AS SAʿDĪ SLP 33 48 N 35 48 E 40803
CHNATTA SEE SHINTĀ PPL 34 16 N 35 49 E 40802
CHOAAB, SÂGIET ECH SEE
SHIʿB, SĀQIYAT ASH WAD 34 15 N 36 20 E 40805
CHOAAB ED DAQÎQ SEE SHIʿB AD DAQĪQ RUGE 34 19 N 36 21 E 40805

CHOAAB EL AARÎCH, GORNET SEE
SHIʿB AL ʿARĪSH, GURNAT RUGE 34 18 N 36 16 E 40805
CHOAAB EL BAAL, DAHR SEE
SHIʿB AL BAʿL, ḌAHR HLL 34 11 N 36 19 E 40805
CHOAAB EL BÎR, OUÂDI SEE
SHIʿB AL BIʾR, WĀDĪ WAD 34 24 N 36 22 E 40805
CHOAAB EL GHAMÎQ SEE
SHIʿB AL GHAMĪQ RUGE 34 21 N 36 19 E 40805
CHOAAB EL HAKÂYEQ SEE
SHIʿB AL ḤAKĀʾIQ SLP 34 15 N 36 16 E 40805

CHOAAB EL HARÎG, GORNET SEE
SHIʿB AL ḤARĪG, GURNAT MT 34 23 N 36 18 E 40805
CHOAAB EN NACHÂCHE SEE
SHIʿB AN NASHSHĀSH SLP 34 28 N 36 20 E 40805
CHOAAB EN NACHÂCHÉ, KITFF SEE
SHIʿB AN NASHSHĀSHAH, KATIF SPUR 34 13 N 36 17 E 40805
CHOAAB ES SINDIÂNE SEE
SHIʿB AS SINDIYĀN MT 34 21 N 36 20 E 40805
CHOAABET BOU AASSA SEE
SHUʿBAT BŪ ʿASSAH SLP 34 16 N 36 20 E 40805

CHOAAP ZAÎNÉ SEE SHIʿB ZAYNAH SPUR 34 17 N 36 18 E 40805
CHOK, OUADI ECH SEE
SHAQQ, WĀDĪ ASH WAD 34 02 N 35 46 E 40803
CHOKR, MGHÂRET SEE SHUKR, MAGHĀRAT CAVL 33 11 N 35 29 E 40804
CHOLKA, JEBEL ECH SEE
BŪ ʿUMAR, ḌAHR HLL 34 00 N 35 52 E 40803
CHOMIK, OUÂDI SEE SHAWMIK, WĀDĪ WAD 33 28 N 35 46 E 40805

CHOU EL AAJOÛZ SEE SHAQQ AL ʿAJŪZ SPUR 33 19 N 35 28 E 40804
CHOU ES SKHOÛR SEE SHAQQ AṢ ṢUKHŪR PK 33 45 N 35 41 E 40803
CHOUQ, AÎN ECH SEE SHAQQ, ʿAYN ASH SPNG 34 08 N 35 53 E 40803
CHOUQ, OUÂDI ECH SEE
SHAQQ, WĀDĪ ASH WAD 34 02 N 35 46 E 40803
CHOTRA, AÎN SEE SHUTRAH, ʿAYN SPNG 33 46 N 35 34 E 40803

CHOTRA, ROUAÎSSET SEE
SHUTRAH, RUʿAYSAT MT 33 47 N 35 34 E 40803

APPROVED FOR RELEASE: 2007/02/20: CIA-RDP01-00707R000200060004-7

APPROVED FOR RELEASE: 2007/02/20: CIA-RDP01-00707R000200060004-7

CHCUAÂ, ʿAYN SEE SHŪʿAH, ʿAYN	SPNG	33 37 N	35 41 E	40805
CHCÛAÂ, KHALLET ECH SEE				
SHŪʿAH, KHALLAT ASH	WAD	33 14 N	35 22 E	40804
CHCUAAB, OUÂDI SEE SHIʿB, WĀDĪ ASH	WAD	34 10 N	35 44 E	40803
CHCUAAB, TALLET ECH SEE				
SHIʿB, TALLAT ASH	MT	33 56 N	36 11 E	40805
CHCUAAB DALI AHMED SEE				
SHIʿB DĀLĪ AḤMAD	HLL	33 51 N	36 06 E	40805
CHCUAAB ECH CHADOUKIÉ SEE				
SHIʿB ASH SHAWKĪYAH	SLP	34 17 N	36 14 E	40802
CHCUAAB ECH CHADOUKIÉ SEE				
SHIʿB ASH SHAWKĪYAH	SPUR	34 17 N	36 14 E	40805
CHCUAAB EL AKHDAR SEE				
SHIʿB AL AKHḌAR	SLP	34 18 N	36 14 E	40805
CHCUAAB EL BAÏDAR SEE				
SHIʿB AL BAYDAR	HLL	33 13 N	35 29 E	40804
CHCUAAB EL HARÎGA SEE				
SHIʿB AL ḤARĪQAH	SLP	34 11 N	36 11 E	40805
CHCUAAB EL HARÎGÉ SEE				
SHIʿB AL ḤARĪGAH	SLP	34 30 N	36 22 E	40805
CHCUAAB EL KHARNOUBÉ SEE				
SHIʿB AL KHARNŪBAH	AREA	33 57 N	36 08 E	40805
CHCUAAB EL MAATABI SEE				
SHIʿB AL MAʿTABAH	RDGE	34 17 N	36 15 E	40805
CHCUAAB EL MRÂH SEE SHIʿB AL MARĀḤ	SLP	34 12 N	36 11 E	40805
CHCUAAB EL OUASSÉAA SEE				
SHIʿB AL WASĪʿ	SLP	34 27 N	36 20 E	40805
CHCUAAB EL QATTARA SEE				
SHIʿB AL QAṬṬĀRAH	SLP	34 27 N	36 21 E	40805
CHCUAAB EZ ZAKÎBI SEE				
SHIʿB AZ ZAKĪBAH	RDGE	34 13 N	36 12 E	40805
CHCUAAB JÂLOUQ SEE SHIʿB JĀLŪQ	COLT	33 58 N	36 09 E	40805
CHCUAAB SÎLA SEE SHIʿB SĪLĀ	COLT	33 58 N	36 08 E	40805
CHCUAAB SLÂH SEE SHIʿB ṢALĀḤ	SLP	33 56 N	36 12 E	40805
CHCÛAAH, AÏN SEE SHŪʿAH, ʿAYN	SPNG	33 37 N	35 41 E	40805
CHCUÂG ^ , AÏN ECH SEE				
SHAWĀGHĪR, ʿAYN ASH	SPNG	33 36 N	35 26 E	40803
CHCUAGHIRI, MATHANET ECH SEE				
SHAWĀGHĪR, MAṮḤANAT ASH	ML	33 37 N	35 43 E	40805
CHCUAÏFÈTE SEE ASH SHUWAYFĀT	PPL	33 49 N	35 31 E	40803
CHCUAÏLÎT, NABAA SEE				
SHUWAYLĪT, NALʿ	SPNG	34 24 N	35 52 E	40802
CHCUAÏWÏ, OUÂDI ECH SEE				
SHUWAYRĪ, WĀDĪ ASH	WAD	34 11 N	35 48 E	40803
CHCUAÏSS, AÏN ECH SEE				
SHUWAYS, ʿAYN ASH	SPNG	34 22 N	36 01 E	40802
CHCUAÏSSENE, OUÂDI ECH SEE				
SHUWAYSIN, WĀDĪ ASH	WAD	33 49 N	35 53 E	40805
CHCUAÏT SEE SHUWAYṮ	HLL	33 05 N	35 20 E	40804
CHCUAÏYA SEE SHWAYYĀ	PPL	33 24 N	35 43 E	40804
CHCUAÏYA SEE SHWAYYĀ	PPL	33 56 N	35 43 E	40803
CHCUAÏYA SEE ASH SHAWĀYĀ	PPL	34 04 N	35 43 E	40803
CHCUALIQ SEE SHAWĀLĪG	PPL	33 33 N	35 26 E	40804
CHCUÂNE, BARRAGE DE SEE				
SHWĀN, SADD	DAM	34 05 N	35 47 E	40803
CHCUANE, TÂHCÛN SEE SHWĀN, ṮĀḤŪN	ML	34 05 N	35 46 E	40803
CHCUÂR, GRÂNET ECH SEE				
SHUWĀR, GARĀNĪ ASH	MT	34 03 N	35 53 E	40803
CHCUÂR EL HÂMI SEE SHUWĀR AL ḤĀMĪ	BSNH	33 51 N	35 48 E	40803
CHCUÂRHÎK, MATHANET ECH SEE				
SHAWĀGHĪR, MAṮḤANAT ASH	ML	33 37 N	35 43 E	40805
CHCUÂTA SEE SHWĀTĀ	PPL	34 04 N	35 51 E	40803
CHOUÂTA, CHÎK SEE SHWĀTĀ, SHĪR	CLF	34 04 N	35 52 E	40803
CHOUÂTA, HORCH SEE SHWĀTĀ, ḤURSH	FRST	34 14 N	35 50 E	40802
CHCUAYA SEE SHWAYYĀ	PPL	33 24 N	35 43 E	40804
CHCUAYA SEE ASH SHAWĀYĀ	PPL	34 04 N	35 43 E	40803
CHCUEIFAT SEE ASH SHUWAYFĀT	PPL	33 49 N	35 31 E	40803
CHCUEÏFATE SEE ASH SHUWAYFĀT	PPL	33 49 N	35 31 E	40803
CHCUEÏFÂTE AMARA SEE AL UMARĀʾ	PPLX	33 48 N	35 31 E	40803

APPROVED FOR RELEASE: 2007/02/20: CIA-RDP01-00707R000200060004-7

APPROVED FOR RELEASE: 2007/02/20: CIA-RDP01-00707R000200060004-7

CHOUE'ÎFÂTE AMRCÛSSÎYÂTE SEE				
AL ʿAMRŪSĪYAH	PPLA	33 49 N	35 31 E	40803
CHOUE'ÎFÂTE QLÛBHÉ SEE AL QUBBAH	PPLA	33 48 N	35 31 E	40803
CHOUÈNE SEE SHWĀN	PPL	34 04 N	35 46 E	40803
CHOUÈNE, NABAA SEE SHŪḤ, NABʿ ASH	SPNG	34 30 N	36 14 E	40802
CHOUÉOUÎNE SEE SHWĀN	PPL	34 04 N	35 46 E	40803
CHOUER SEE ASH SHUWAYR	PPL	33 55 N	35 43 E	40803
CHOUEYA SEE ASH SHAWĀYĀ	PPL	34 04 N	35 43 E	40803
CHOÛF SEE SHŪF, QAḌĀʾ ASH	ADMD	33 42 N	35 35 E	40803
CHOÛH, DAHR LCH SEE SHŪḤ, ḌAHR ASH	PK	34 20 N	36 02 E	40802
CHOÛH, NABAA ECH SEE				
SHŪḤ, NABʿ ASH	SPNG	34 30 N	36 14 E	40802
CHOÛHÂT, GORNET ECH SEE				
SHŪḤĀT, QURNAT ASH	MT	34 02 N	35 58 E	40805
CHOÛHÂT, GORNET ECH SEE				
SHŪḤĀT, QURNAT ASH	MT	34 22 N	36 18 E	40805
CHOUIT SEE SHWĪT	PPL	33 50 N	35 37 E	40803
CHOUÎT SEE SHWĪT	PPL	33 43 N	35 36 E	40803
CHOUITA, JEBEL SEE SHWĪTĀ, TALLAT	HLL	34 34 N	36 15 E	40802
CHOUITA, OUÂDI SEE				
JŪRAT AN NAḤLAH, WĀDĪ	WAD	34 34 N	36 15 E	40802
CHOUÎTA, OUÂDI SEE SHWĪTĀ, WĀDĪ	WAD	34 35 N	36 15 E	40802
CHOUITE SEE SHWĪT	PPL	33 50 N	35 37 E	40803
CHOUÎTE SEE SHWĪT	PPL	33 43 N	35 36 E	40803
CHOÛKÎNE SEE SHŪKĪN	PPL	33 21 N	35 28 E	40804
CHOUMAÏSSI, SAHEL ECH SEE				
SHUMAYYISAH, SAHL ASH	PLN	33 31 N	35 45 E	40805
CHOÛMAR, AARÎD ECH SEE				
SHAWMAR, ʿAKĪḶ ASH	SLP	33 28 N	35 33 E	40804
CHOÛMAR, AARÎD ECH SEE				
SHAWMAR, ʿAKĪḶ ASH	SPUK	33 09 N	35 28 E	40804
CHOÛMAR, DAHR ECH SEE				
SHAWMAR, ḌAHR ASH	HLL	33 06 N	35 12 E	40804
CHOÛMÂR, DAHR LCH SEE				
SHŪMĀR, ḌAHR ASH	HLL	34 17 N	35 47 E	40802
CHOUMÂR, DAHR ECH SEE				
SHŪMĀR, ḌAHR ASH	RUGE	34 19 N	35 50 E	40802
CHOUMÂR, MAGHÂRET ECH SEE				
SHAWMAR, MAGHĀRAT ASH	CAVE	34 03 N	35 39 E	40803
CHOUMAR, OUÂDI ECH SEE				
SHAWMAR, WĀDĪ ASH	WAD	34 28 N	35 55 E	40802
CHOÛMÂR, RÂSS ECH SEE				
SHŪMĀR, RAʾS ASH	HLL	33 36 N	35 25 E	40803
CHOUMARA, TALLET ECH SEE				
SHAWMARAH, TALLAT ASH	HLL	33 21 N	35 16 E	40804
CHOUMARÉ, RÂSS ECH SEE				
SHŪMĀR, RAʾS ASH	HLL	33 36 N	35 25 E	40803
CHOÛMÂRÎYÉ, JEBEL SEE				
ASH SHŪMĀRĪYAH	SPUK	33 18 N	35 27 E	40804
CHOUMEN, AARÎD SEE				
SHAWMAR, ʿAKĪḶ ASH	SLP	33 28 N	35 33 E	40804
CHOUMER, AARÎD SEE				
SHAWMAR, ʿAKĪḶ ASH	SLP	33 28 N	35 33 E	40804
CHOUMRA, AARÎD ECH SEE				
SHUMRAH, ʿAKĪḶ ASH	SLP	33 21 N	35 25 E	40804
CHOUMRA, DAHR ECH SEE				
SHUMRAH, ḌAHR ASH	HLL	33 23 N	35 23 E	40804
CHOUNI SEE AL MANṢŪRAH	PPL	33 22 N	35 32 E	40804
CHOUQ, AÏN ECH SEE SHŪQ, ʿAYN ASH	SPNG	34 30 N	36 05 E	40802
CHOUGRÂOUI, KHALLET ECH SEE				
SHAGRĀWĪ, KHALLAT ASH	WAD	33 19 N	35 29 E	40804
CHOÛRÂNE SEE SHAWRĀN	HSE	33 18 N	35 13 E	40804
CHOÛRÂNE, DAHR SEE SHŪRĀN, ḌAHR	MT	33 30 N	35 28 E	40804
CHOURIT SEE SHŪRĪT	PPL	33 44 N	35 38 E	40803
CHOÛRÎTE SEE SHŪRĪT	PPL	33 44 N	35 38 E	40803
CHOURRA, AÏN SFE SHAKHR, ʿAYN	SPNG	34 03 N	35 50 E	40803
CHQADIF SEE QAYR SHAQĀLĪF	PPL	33 32 N	35 30 E	40804
CHQAÏF SEE SHQĪQ	PPL	34 04 N	35 39 E	40803
CHQAÏQ, OUÂDI SEE SHUQAYQ, WĀDĪ	WAD	34 25 N	36 04 E	40802
CHQAÏQ ET TAHTA SEE SHQĪQ AT TAḤTĀ	PPL	34 04 N	35 39 E	40803

APPROVED FOR RELEASE: 2007/02/20: CIA-RDP01-00707R000200060004-7

APPROVED FOR RELEASE: 2007/02/20: CIA-RDP01-00707R000200060004-7

CHGAÏR SEE SHUGAYR	HLL	33 11 N	35 17 E	40R04
CHGAÏR, DAHR SEE SHUGAYR, ḌAHR	HLL	34 17 N	35 44 E	40R02
CHGÂG, OUÂDI SEE SHUGAYG, WĀDĪ	WAD	34 25 N	36 04 E	40R02
CHGEÏR, KHALLET SEE				
SHUGAYR, KHALLAT	RVN	33 31 N	35 28 E	40R04
CHGIF SEE SHGĪF	PPL	34 04 N	35 39 E	40R03
CHGÎF, AARDÂNE ECH SEE				
SHAGĪF, ḤURḤĀN ASH	SLP	33 39 N	35 41 E	40R03
CHGÎF, AÏN ECH SEE				
SHAGĪF, ʿAYN ASH	SPNG	34 31 N	36 20 E	40R00
CHGÎF, DAHR ECH SEE				
SHAGĪF, ḌAHR ASH	HLL	33 12 N	35 21 E	40R04
CHGÎF, DAHR ECH SEE				
SHAGĪF, ḌAHR ASH	RUGE	33 36 N	35 29 E	40R03
CHGÎF, DAHR ECH SEE				
SHAGĪF, ḌAHR ASH	RUGE	33 43 N	35 45 E	40R05
CHGÎF, DAHR ECH SEE				
SHAGĪF, ḌAHR ASH	SPUR	33 40 N	35 37 E	40R03
CHGÎF, JALL ECH SEE				
SHAGĪF, JALL ASH	PK	33 06 N	35 25 E	40R04
CHGÎF, MAGHÂKET SEE				
SHAGĪF, MAGHĀRAT	CAVE	33 27 N	35 25 E	40R04
CHGIF, OUADI ECH SEE				
SHAGĪF, WĀDĪ ASH	WAD	33 19 N	35 40 E	40R04
CHGÎF, OUÂDI ECH SEE				
SHAGĪF, WĀDĪ ASH	STM	34 32 N	36 20 E	40R00
CHGÎF, OUÂDI ECH SEE				
SHAGĪF, WĀDĪ ASH	WAD	33 25 N	35 44 E	40R04
CHGÎF, OUÂDI ECH SEE				
SHAGĪF, WĀDĪ ASH	WAD	33 38 N	35 25 E	40R03
CHGÎF, OUÂDI ECH SEE				
SHAGĪF, WĀDĪ ASH	WAD	33 39 N	35 42 E	40R05
CHGÎF, OUÂDI ECH SEE				
SHAGĪF, WĀDĪ ASH	WAD	33 43 N	35 57 E	40R05
CHGÎF, OUÂDI ECH SEE				
SHAGĪF, WĀDĪ ASH	WAD	34 19 N	35 55 E	40R02
CHGÎF, TALLET ECH SEE				
SHAGĪF, TALLAT ASH	MT	33 47 N	35 38 E	40R03
CHGÎF BTALLOÛN SEE SHAGĪF BṬALLŪN	PPL	33 47 N	35 38 E	40R04
CHGÎF EL AHMAR SEE SHAGĪF AL AḤMAR	SLP	33 12 N	35 21 E	40R04
CHGÎF EL AHMAR, TELL SEE				
SHAGĪF AL AḤMAR, TALL	SPUR	33 29 N	35 24 E	40R04
CHGÎF EL BOÛM SEE SHAQĪF AL BŪM	SPUR	33 09 N	35 25 E	40R04
CHGÎF EL GHOKÂB SEE				
SHAGĪF AL GHUKĀB	SLP	33 10 N	35 23 E	40R04
CHGÎF EL HOUAÏYEK SEE				
SHAGĪF AL ḤUWAYYIK	SLP	33 33 N	35 45 E	40R05
CHGÎF EL MACHNACA SEE				
SHAGĪF AL MASHNAGAH	HLL	33 41 N	35 52 E	40R05
CHGÎF EL MATIAKA, KHALLET SEE				
SHAGĪF AL MAṬYAKAH, KHALLAT	WAD	33 35 N	35 38 E	40R03
CHGÎF EN NAHL SEE SHAQĪF AN NAḤL	HLL	33 09 N	35 24 E	40R04
CHGÎF EN NAHLÉ, KHALLET SEE				
SHAQĪF AN NAḤLAH, KHALLAT	RVN	33 38 N	35 38 E	40R03
CHGÎF ER RÂHLB, KHALLET SEE				
SHAGĪF AR RĀHIB, KHALLAT	WAD	33 19 N	35 27 E	40R04
CHGÎF ES SITTÂT SEE				
SHAGĪF AS SITTĀT	MT	34 13 N	36 16 E	40R05
CHGÎF FARAH SEE SHAQĪF FARAḤ	SLP	33 23 N	35 44 E	40R04
CHGÎF LEGRÂB, SÂQIET SEE				
SHAGĪF AL GHUKĀB, SĀQIYAT	WAD	33 34 N	35 27 E	40R00
CHGÎF MELHEM DÂGHER SEE				
SHAGĪF MALḤAM DĀGHIR	SLP	33 32 N	35 29 E	40R04
CHKABRA SEE SHKARRAH	PK	33 38 N	35 54 E	40R05
CHKÂBÎCH, OUÂDI ECH SEE				
SHAKĀBĪSH, WĀDĪ ASH	WAD	34 11 N	35 59 E	40R02
CHKAHTOÛNI, AÏN ECH SEE				
SHRAḤTŪNĪ, ʿAYN ASH	SPNG	34 26 N	35 58 E	40R02

APPROVED FOR RELEASE: 2007/02/20: CIA-RDP01-00707R000200060004-7

APPROVED FOR RELEASE: 2007/02/20: CIA-RDP01-00707R000200060004-7

CHRAÏFÉ, AÏN ECH SEE				
SHURAYFAH, ʿAYN ASH	SPNG	33 38 N	35 37 E	40R03
CHRAÏFÉ, TELL ECH SEE				
SHURAYFAH, TALL ASH	HLL	33 21 N	35 37 E	40R04
CHRAÏFÉ, TELL ECH SEE				
SHURAYFAH, TALL ASH	HLL	33 22 N	35 27 E	40R04
CHRAÏFÉ, TELL ECH SEE				
SHARĪFAH, TALL ASH	HLL	33 25 N	35 28 E	40R04
CHRAÏKÎLA, OUÂDI SEE				
SHURAYKĪLAH, WĀDĪ	WAD	34 22 N	35 54 E	40R02
CHRAÏN SEE SHRĪN	PPL	33 56 N	35 44 E	40R03
CHRÂKI, OUÂDI ECH SEE				
SHIRĀKĪ, WĀDĪ ASH	WAD	33 52 N	35 47 E	40R03
CHRANBÂT, NABAA SEE				
SHARANBĀTH, NABʿ	SPNG	34 17 N	35 53 E	40R02
CHRANDÉ, OUÂDI ECH SEE				
SHARANDAH, WĀDĪ ASH	STM	34 24 N	35 54 E	40R02
CHRANI, NAHR EL SEE				
ZAHRĀNĪ, NAHR AZ	STM	33 29 N	35 20 E	40R04
CHRÂRA, AÏN SLE SHARĀRAH, ʿAYN	SPNG	33 54 N	35 59 E	40R05
CHRÂTIT, AÏN ECH SEE				
SHARĀṬĪṬ, ʿAYN ASH	SPNG	33 53 N	35 50 E	40R03
CHRETFÂTE SLE ASH SHURAYFAH	RDGE	33 33 N	35 51 E	40R05
CHREÏKÎLA, OUÂDI SEE				
SHURAYKĪLAH, WĀDĪ	WAD	34 22 N	35 54 E	40R02
CHRIFÉ SEE ASH SHARĪFAH	PPL	34 30 N	36 09 E	40R02
CHRÎFÉ, TELL ECH SEE				
SHARĪFAH, TALL ASH	HLL	33 25 N	35 28 E	40R04
CHRIK, AARÎD ECH SEE				
SHARĪK, ʿARĪḌ ASH	SLP	33 53 N	35 52 E	40R05
CHRIK, DAHR ECH SEE				
SHARĪK, ḎAHR ASH	MT	34 11 N	35 49 E	40R03
CHRISTOFINI, POSTE SEE				
KRĪSTŪFĪNĪ, MARKAZ	PP	33 24 N	35 43 E	40R04
CHRISTOFMI, POSTE SEE				
KRĪSTŪFĪNĪ, MARKAZ	PP	33 24 N	35 43 E	40R04
CHRIST ROI SEE YASŪʿ AL MALIK	MSTY	33 57 N	35 36 E	40R03
CHTÂTÎN, MGHÂRET ECH SEE				
SHAṬĀṬĪN, MAGHĀRAT ASH	CAVE	33 42 N	35 28 E	40R03
CHTAURA SEE SHTAWRAH	PPL	33 49 N	35 51 E	40R05
CHTAURA, NABAA SEE SHTAWRAH, NABʿ	SPNG	33 49 N	35 51 E	40R05
CHTAURA, NAHR SEE SHTAWRAH, NAHR	STM	33 47 N	35 53 E	40R05
DAʿĀHILAH, ʿAYN AD	SPNG	34 14 N	35 57 E	40R02
DAÂBLÉ, AÏN ED SEE				
DAʿĀBILAH, ʿAYN AD	SPNG	34 14 N	35 57 E	40R02
DÂAL SEE DĀʿIL	PPL	34 14 N	35 48 E	40R02
DAAMÎYÉ, MAGHÂRET ED SEE				
DIʿMĪYAH, MAGHĀRAT AD	CAVE	33 27 N	35 21 E	40R04
DÂAOUQ, AÏN ED SEE DĀʿŪQ, ʿAYN AD	SPNG	34 09 N	35 52 E	40R03
DAʿĀR, ʿAYN AD	SPNG	34 27 N	36 12 E	40R02
ḎABʿ, ʿARĪḌ AḎ	RDGE	33 14 N	35 30 E	40R04
ḎABʿ, ʿARĪḌ AḎ	SLP	33 32 N	35 24 E	40R04
DĀB, BIRAK AD	SPNG	33 47 N	35 38 E	40R03
ḎABʿ, ḎAHR AḎ	SPUR	34 19 N	35 45 E	40R02
ḎABʿ, JALL AḎ	HLL	33 16 N	35 17 E	40R04
ḎABʿ, KHALLAT AḎ	RVN	33 21 N	35 17 E	40R04
ḎABʿ, MAGHĀRAT AḎ	CAVE	33 31 N	35 23 E	40R04
ḎABʿ, MAGHĀRAT AḎ	CAVE	33 41 N	35 27 E	40R03
ḎABʿ, SAWĀQĪ AḎ	WAD	33 25 N	35 21 E	40R04
ḎABʿ, WĀDĪ AḎ	STM	33 45 N	35 34 E	40R03
ḎABʿ, WĀDĪ AḎ	WAD	34 19 N	35 45 E	40R02
DABAA, AARÎD ED SEE ḎABʿ, ʿARĪḌ AḎ	RDGE	33 14 N	35 30 E	40R04
DABAA, AARÎD ED SEE ḎABʿ, ʿARĪḌ AḎ	SLP	33 32 N	35 24 E	40R04
DABAA, AÏN ED SEE ḎABʿAH, ʿAYN AḎ	SPNG	34 27 N	35 54 E	40R02

APPROVED FOR RELEASE: 2007/02/20: CIA-RDP01-00707R000200060004-7

APPROVED FOR RELEASE: 2007/02/20: CIA-RDP01-00707R000200060004-7

DABAA, DAHR ED SEE ḌABʿAH, ḌAHR AḌ	HLL	33 08 N	35 11 E	40804
DABAA, DAHR ED SEE ḌABʿ, ḌAHR AḌ	SPUR	34 19 N	35 45 E	40802
DABAA, JALL ED SEE ḌABʿ, JALL AḌ	HLL	33 16 N	35 17 E	40804
DABAÂ, JLÂLI ED SEE				
ḌABʿAH, JALĀLĪ AḌ	SLP	33 14 N	35 15 E	40804
DABAA, KHALLLT ED SEE				
ḌABʿ, KHALLAT AḌ	RVN	33 21 N	35 17 E	40804
DABÂA, KHALLET ED SEE				
ḌABʿAH, KHALLAT AḌ	RVN	33 24 N	35 37 E	40804
DABAA, MGHÂRLT ED SEE				
ḌABʿ, MAGHĀRAT AḌ	CAVE	33 31 N	35 23 E	40804
DABAA, MGHÂRLT ED SEE				
ḌABʿ, MAGHĀRAT AḌ	CAVE	33 41 N	35 27 E	40803
DABAA, OUÂDI ED SEE ḌABʿ, WĀDĪ AḌ	STM	33 45 N	35 34 E	40803
DABAA, OUÂDI ED SEE				
ḌABʿAH, WĀDĪ AḌ	WAD	33 39 N	35 31 E	40803
DABAA, OUÂDI ED SEE ḌABʿ, WĀDĪ AḌ	WAD	34 19 N	35 45 E	40802
DABAÂ, OUÂDI ED SEE				
ḌABʿAH, WĀDĪ AḌ	WAD	33 09 N	35 11 E	40804
DABAA, SCUAQI ED SEE				
ḌABʿ, SAWĀQĪ AḌ	WAD	33 25 N	35 21 E	40804
DABAA, TALLET ED SEE				
ḌABʿAH, TALLAT AḌ	HLL	34 25 N	35 59 E	40802
DABAA, ZÂRCÛB ED SEE				
ḌABʿAH, ZĀRŪB AḌ	RVN	34 28 N	36 03 E	40802
DABACH, KHIRBET SEE DABSH, KHIRBAT	RUIN	33 38 N	35 31 E	40803
ḌABʿAH, ʿAYN AḌ	SPNG	34 27 N	35 54 E	40802
ḌABʿAH, ḌAHR AḌ	HLL	33 08 N	35 11 E	40804
ḌABʿAH, JALĀLĪ AḌ	SLP	33 14 N	35 15 E	40804
ḌABʿAH, KHALLAT AḌ	RVN	33 24 N	35 37 E	40804
ḌABʿAH, KHALLAT AḌ	RVN	33 39 N	35 38 E	40803
ḌABʿAH, TALLAT AḌ	HLL	34 25 N	35 59 E	40802
ḌABʿAH, WĀDĪ AḌ	WAD	33 09 N	35 11 E	40804
ḌABʿAH, WĀDĪ AḌ	WAD	33 39 N	35 31 E	40803
ḌABʿAH, ZĀRŪB AḌ	RVN	34 28 N	36 03 E	40802
DABĀKĪYAH, WĀDĪ AD	WAD	33 34 N	35 32 E	40804
DABÂKÎYÉ, OUÂDI ED SEE				
DABĀKĪYAH, WĀDĪ AD	WAD	33 34 N	35 32 E	40804
DABARA SEE ASH SHARBĪNAH	SPUR	33 40 N	35 32 E	40803
DABBA, WADI ED SEE DALAM, WĀDĪ AD	WAD	33 04 N	35 10 E	40800
DABBĀGHAH, NABʿ AD	SPNG	33 25 N	35 18 E	40804
DABBAH, WĀDĪ AL	WAD	34 21 N	36 07 E	40802
DABBOÛR, OUÂDI SEE				
JAWLĀNĪYAH, WĀDĪ AL	WAD	33 21 N	35 33 E	40804
DABBOÛR, OUÂDI ED SEE				
DABBŪR, WĀDĪ AD	STM	33 48 N	35 43 E	40803
DABBOÛR, OUÂDI ED SEE				
DABBŪR, WĀDĪ AD	WAD	34 04 N	35 57 E	40803
DABBOÛR, TELL ED SEE				
DABBŪR, TALL AD	HLL	33 43 N	35 55 E	40805
DABBOÛRA, CHAÎF SEE				
DABBŪRAH, SHAGĪF	CLF	33 32 N	35 43 E	40805
DABBOÛRA, JABAL SEE				
DABBŪRAH, JABAL	MT	33 26 N	35 33 E	40804
DABBOÛS, AAQUET ED SEE				
DABBŪS, ʿAQABAT AD	SPUR	34 08 N	36 05 E	40805
DABBOÛS, DAHR ED SEE ASMĀS	PK	33 19 N	35 22 E	40804
DABBOÛS, OUÂDI ED SEE				
DABBŪS, WĀDĪ AD	WAD	34 08 N	36 06 E	40805
DABBŪR, TALL AL	HLL	33 43 N	35 55 E	40805
DABBŪR, WĀDĪ AL	STM	33 48 N	35 43 E	40803
DABBŪR, WĀDĪ AD	WAD	34 04 N	35 57 E	40803
DABBŪRAH, JABAL	MT	33 26 N	35 33 E	40804
DABBŪRAH, SHAGĪF	CLF	33 32 N	35 43 E	40805
DABBŪS, ʿAQABAT AD	SPUR	34 08 N	36 05 E	40805
DABBŪS, WĀDĪ AL	WAD	34 08 N	36 06 E	40805
DABCH, DAHR ED SEE DABSH, ḌAHR AD	RUGL	33 13 N	35 18 E	40804
DABCH BEÎT HAMMOÛD SEE				
DABSH BAYT ḤAMMŪD	SLP	33 07 N	35 25 E	40804

APPROVED FOR RELEASE: 2007/02/20: CIA-RDP01-00707R000200060004-7

APPROVED FOR RELEASE: 2007/02/20: CIA-RDP01-00707R000200060004-7

DABCHÉ, DAHRET ED SEE				
DABSHAH, ḌAHRAT AD	HLL	33 52 N	35 39 E	40803
DABCHÉ, HORCH ED SEE				
DABSHAH, ḤURSH AD	FRST	33 38 N	35 38 E	40803
DABCHÉ, SÂQIET ED SEE				
DABSHAH, SĀQIYAT AD	WAD	33 52 N	35 38 E	40803
DABCH ECH CHARGI SEE				
DABSH ASH SHARGĪ	SLP	33 09 N	35 22 E	40804
DABCHET ED JAMLÉ SEE				
DABSHAT AL JAMLĀʾ	HLL	33 13 N	35 23 E	40804
DABCHET ER RAHRAH SEE				
DABSHAT AR RAḤRĀḤ	HLL	33 09 N	35 28 E	40804
DABCHET OUM EN NAML SEE				
DABSHAT UMM AN NAML	HLL	33 13 N	35 23 E	40804
DABECH, DAHR ED SEE DABSH, ḌAHR AD	RUGE	33 13 N	35 18 E	40804
DABOUR, OUÂDI SEE DABBŪR, WĀDĪ AD	WAD	34 04 N	35 57 E	40803
DABSH, ḌAHR AD	RUGE	33 13 N	35 18 E	40804
DABSH, KHIRBAT	RUIN	33 38 N	35 31 E	40803
DABSHAH, ḌAHRAT AD	HLL	33 52 N	35 39 E	40803
DABSHAH, ḤURSH AD	FRST	33 38 N	35 38 E	40803
DABSHAH, SĀQIYAT AD	WAD	33 52 N	35 38 E	40803
DABSH ASH SHARGĪ	SLP	33 09 N	35 22 E	40804
DABSHAT AL JAMLĀʾ	HLL	33 13 N	35 23 E	40804
DABSHAT AR RAḤRĀḤ	HLL	33 09 N	35 28 E	40804
DABSHAT UMM AN NAML	HLL	33 13 N	35 23 E	40804
DABSH BAYT ḤAMRŪD	SLP	33 07 N	35 25 E	40804
DAFŪN SEE DFŪN	PPL	33 45 N	35 34 E	40803
DAGHĀʾIR, WĀDĪ AD	WAD	34 13 N	36 15 E	40805
DAGHER, OUÂDI SEE DĀGHIR, WĀDĪ	WAD	33 53 N	35 57 E	40805
DAGHER, OUÂDI SEE DĀGHIR, WĀDĪ	WAD	34 11 N	35 44 E	40802
DĀGHIR, WĀDĪ	WAD	33 53 N	35 57 E	40805
DĀGHIR, WĀDĪ	WAD	34 11 N	35 44 E	40802
DÂGHOÛN, OUÂDI ED SEE				
DĀGHŪN, WĀDĪ AD	WAD	33 32 N	35 32 E	40804
DÂGHOÛNE, HORCH ED SEE				
DĀGHŪN, ḤURSH AD	FRST	33 33 N	35 32 E	40804
DĀGHŪN, ḤURSH AD	FRST	33 33 N	35 32 E	40804
DĀGHŪN, WĀDĪ AL	WAD	33 32 N	35 32 E	40804
DAHAB, AÏN ED SEE DHAHAB, ʿAYN ADH	SPNG	33 32 N	35 24 E	40804
DAHAB, AÏN ED SEE DHAHAB, ʿAYN ADH	SPNG	34 13 N	35 57 E	40802
DAHAB, AÏN ED SEE DHAHAB, ʿAYN ADH	WLL	33 22 N	35 28 E	40804
DAHAB, DAHR ED SEE				
DHAHAB, ḌAHR ADH	RUGE	33 25 N	35 18 E	40804
DAHAB, NAHR ED SEE				
DHAHAB, NAHR ADH	STM	34 04 N	35 44 E	40803
DAHADÎB, JEBEL ED SEE AD DAYDABAH	MT	33 55 N	35 56 E	40805
DAHÂLÎZ SEE AD DIHLĪZ	SPUR	33 58 N	35 47 E	40803
DAHALIZE SEE AD DIHLĪZ	SPUR	33 58 N	35 47 E	40803
DAḤAMIRĪ, WĀLĪ AD	WAD	33 26 N	35 43 E	40804
DAHÂMRI, OUÂDI ED SEE				
DAḤĀMIRĪ, WĀDĪ AD	WAD	33 26 N	35 43 E	40804
DAHAR, HORCH ED SEE ẒAHR, ḤURSH AD	SCRB	33 46 N	35 36 E	40803
DAHAR, NABAA SEE				
ẒAHR ASH SHĪR, NABʿ	SPNG	33 56 N	35 51 E	40803
DAḤĀRIJAH, KHURAB AD	RUIN	34 38 N	36 11 E	40802
DAHEDHAÏN SEE AD DAḤDAḤAYN	HLL	33 38 N	35 26 E	40803
DÂHER, AARD SEE ẓĀHIR, ʿARḌ	SLP	33 25 N	35 30 E	40804
DÂHER, AÏN SEE ẓĀHIR, ʿAYN	SPNG	34 13 N	36 05 E	40805
DÂHER, KHALLET SEE ẓĀHIR, KHALLAT	RVN	33 34 N	35 44 E	40805
DÂHER, KHALOUET SEE ẓĀHIR, KHALWAT	LDG	33 22 N	35 43 E	40804
DAHER, NABAA SEE ẓĀHIR, NABʿ	SPNG	34 00 N	35 48 E	40803
DÂHER, OUADAÏ ED SEE				
DALAM, WĀDĪ AL	WAD	33 48 N	35 49 E	40800
DÂHER, OUÂDI SEE ẓĀHIR, WĀDĪ	WAD	33 07 N	35 16 E	40804
DÂHER, OUÂDI ED SEE DALAM, WĀDĪ AD	WAD	33 48 N	35 49 E	40800
DAHMĀʾ, JABAL AD	MT	34 09 N	35 57 E	40803
DAHMĀʾ, WĀDĪ AL	WAD	34 09 N	35 57 E	40803

APPROVED FOR RELEASE: 2007/02/20: CIA-RDP01-00707R000200060004-7

APPROVED FOR RELEASE: 2007/02/20: CIA-RDP01-00707R000200060004-7

DAHMOÛL, SÂGIET LO SEE				
DAḤMŪL, SĀQIYAT AD	WAD	33 47 N	35 45 E	40R03
DAḤMŪL, SĀQIYAT AD	WAD	33 47 N	35 45 E	40R03
DÂHOÛK, KARM EL SEE DĀHŪK, KARM AD	CCH	33 16 N	35 18 E	40R04
ḌAHR, HIJR AL	WLL	33 27 N	35 41 E	40R04
DAHR, OUÂDI SEE SHI'BĪYAH, WĀDĪ	WAD	34 05 N	35 39 E	40R03
ḌAHR, ḤURSH AŞ	SCRB	33 46 N	35 36 E	40R03
ḌAHR, WĀDĪ AL SEE DALAN, WĀDĪ AD	WAD	33 48 N	35 49 E	40R00
DAHR AABEÎD SEE ḌAHR AL 'UBAYD	HSE	34 12 N	35 44 E	40R02
DAHR AAQLAÎN SEE ḌAHR 'AQLĪN	PPL	33 41 N	35 28 E	40R03
DAHR AAQLIYÉ SEE ḌAHR 'AQLĪN	PPL	33 41 N	35 28 E	40R03
ḌAHR ABĪ YĀGHĪ	PPL	34 11 N	35 44 E	40R02
DAHR ABI YÂRHI SEE ḌAHR ABĪ YĀGHĪ	PPL	34 11 N	35 44 E	40R02
DAHR ABOU SMAIL, JEBEL SEE				
ABŪ JAMĪL, ḌAHR	RUGE	33 51 N	35 45 E	40R03
ḌAHR AD DUWAYR	PPL	33 40 N	35 29 E	40R03
DAHR AÎN EL HAOUR SEE				
ḌAHR 'AYN AL ḤAWR	PPL	33 40 N	35 29 E	40R03
ḌAHR AL AḤMAR	PPL	33 32 N	35 50 E	40R05
DAHR AL ARZ	PASS	34 13 N	36 04 E	40R00
ḌAHR AL 'AWQ	PPL	33 34 N	35 24 E	40R04
ḌAHR AL 'AYN	PPL	34 11 N	35 43 E	40R03
ḌAHR AL 'AYN	PPL	34 24 N	35 51 E	40R02
ḌAHR AL BALLĪṬ	PPL	33 50 N	35 51 E	40R05
ḌAHR AL BĀSHIQ	PPL	33 53 N	35 36 E	40R03
ḌAHR AL BAYDAR	PPL	33 49 N	35 46 E	40R03
ḌAHR AL BAYDAR	PASS	33 49 N	35 46 E	40R03
ḌAHR AL BURJ	PT	33 28 N	35 19 E	40R04
ḌAHR AL GHUBĀR	PPL	34 14 N	35 43 E	40R02
ḌAHR AL ḤARF	PPL	33 52 N	35 49 E	40R05
ḌAHR AL ḤARF	PPL	34 12 N	35 49 E	40R02
ḌAHR AL ḤIMĀR	PPL	34 02 N	35 38 E	40R03
ḌAHR AL ḤUSAYN	HSE	34 27 N	36 00 E	40R02
ḌAHR AL ḤUSŪN	PPL	34 05 N	35 44 E	40R03
ḌAHR AL JIRDHAWN	PPL	34 14 N	35 41 E	40R02
ḌAHR AL KAHF	PLN	34 29 N	36 13 E	40R02
ḌAHR AL KNAYSAH	RUIN	34 36 N	36 26 E	40R02
ḌAHR AL MAGHĀRAH	PPL	33 41 N	35 27 E	40R03
ḌAHR AL MARJ	PPL	34 09 N	35 46 E	40R03
ḌAHR AL MIDAGGAH	PPL	34 02 N	35 38 E	40R03
ḌAHR AL MURAYJ	PPL	33 52 N	35 49 E	40R03
ḌAHR AL QAṬLAB	PPL	34 13 N	35 44 E	40R02
ḌAHR AL QAṬṬĪN	PPL	34 01 N	35 48 E	40R03
ḌAHR AL 'UBAYD	HSE	34 12 N	35 44 E	40R02
ḌAHR AL WASṬĀNĪ, WĀDĪ	WAD	34 23 N	35 49 E	40R02
ḌAHR 'AQLĪN	PPL	33 41 N	35 28 E	40R03
ḌAHR ASH SHAQĪF	PPL	33 45 N	35 27 E	40R03
ḌAHR ASH SHĪK	HSE	34 14 N	35 58 E	40R02
ḌAHR ASH SHĪK, 'AYN	SPNG	33 50 N	35 46 E	40R03
ḌAHR ASH SHĪK, 'AYN	SPNG	34 24 N	36 14 E	40R05
ḌAHR ASH SHĪR, NAB'	SPNG	33 56 N	35 51 E	40R03
ḌAHR ASH SHĪK, QURNAT	MT	34 15 N	36 15 E	40R05
ḌAHR AŞ ṢAFĀ	PPL	34 21 N	35 47 E	40R02
ḌAHR AŞ ṢAWWĀN	PPL	33 49 N	35 51 E	40R05
ḌAHR AŞ ṢAWWĀN	PPL	33 54 N	35 40 E	40R03
ḌAHR AS SŪK, KHALLAT	WAD	33 19 N	35 18 E	40R04
ḌAHR AŞ ṢULAYYIB	PPL	34 11 N	35 42 E	40R03
ḌAHR 'AYN AL ḤAWR	PPL	33 40 N	35 29 E	40R03
ḌAHR AZ ZA'TAR, WĀDĪ	WAD	34 20 N	35 49 E	40R02
ḌAHR BADRĪS	PPL	34 03 N	35 40 E	40R03
ḌAHR BAKLĪK	CULT	33 43 N	35 51 E	40R05
DAHR BOU HASSANE SEE ḌAHR BŪ ḤASAN	HSE	34 14 N	35 48 E	40R02
DAHR BOU HASSANE, OUÂDI SEE				
ḌAHR BŪ ḤASAN, WĀDĪ	WAD	34 14 N	35 48 E	40R02
DAHR BOU SMAÎL, DJABAL SEE				
ABŪ JAMĪL, ḌAHR	RUGE	33 51 N	35 45 E	40R03

APPROVED FOR RELEASE: 2007/02/20: CIA-RDP01-00707R000200060004-7

APPROVED FOR RELEASE: 2007/02/20: CIA-RDP01-00707R000200060004-7

ḌAHR BŪ ḤASAN	HSE	34 14 N	35 48 E	40802
ḌAHR BŪ ḤASAN, WĀDĪ	WAD	34 14 N	35 48 E	
DAHR ECH CHÎR SEE ḌAHR ASH SHĪR	HSE	34 14 N	35 58 E	40[illegible]
DAHR ECH CHÎR, AÏN SEE				
ḌAHR ASH SHĪR, ʿAYN	SPNG	33 50 N	35 46 E	40803
DAHR ECH CHÎR, AÏN SEE				
ḌAHR ASH SHĪR, ʿAYN	SPNG	34 24 N	36 14 E	40805
DAHR ECH CHÎR, NABAA SEE				
ḌAHR ASH SHĪR, NABʿ	SPNG	33 56 N	35 51 E	40803
DAHR ECH CHIR, QURNET SEE				
ḌAHR ASH SHĪR, QURNAT	MT	34 15 N	36 15 E	40805
DAHR ECH CHQÎF SEE ḌAHR ASH SHAQĪF	PPL	33 45 N	35 27 E	40803
DAHR ED DOUAÏR SEE ḌAHR AD DUWAYR	PPL	33 40 N	35 29 E	40803
DAHR EJ JARDAOUA SEE				
ḌAHR AL JIRDHAWN	PPL	34 14 N	35 41 E	40802
DAHR EL AHMAR SEE ḌAHR AL AḤMAR	PPL	33 32 N	35 50 E	40805
DAHR EL AÏN SEE ḌAHR AL ʿAYN	PPL	34 11 N	35 43 E	40803
DAHR EL AÏN SEE ḌAHR AL ʿAYN	PPL	34 24 N	35 51 E	40802
DAHR EL ACUQ SEE ḌAHR AL ʿAWQ	PPL	33 34 N	35 24 E	40804
DAHR EL BACHEC SEE ḌAHR AL BĀSHIQ	PPL	33 53 N	35 36 E	40803
DAHR EL BÂCHEC SEE ḌAHR AL BĀSHIQ	PPL	33 53 N	35 36 E	40803
DAHR EL BAHASS SEE BĪRĀTĀ	OCH	34 14 N	35 54 E	40802
DAHR EL BAHS SEE BĪRĀTĀ	OCH	34 14 N	35 54 E	40802
DAHR EL BAÏDAR SEE ḌAHR AL BAYDAR	PPL	33 49 N	35 46 E	40803
DAHR EL BAÏDAR SEE ḌAHR AL BAYDAR	PASS	33 49 N	35 46 E	40803
DAHR EL BASHEK SEE ḌAHR AL BĀSHIQ	PPL	33 53 N	35 36 E	40803
DAHR EL-BASHEC SEE ḌAHR AL BĀSHIQ	PPL	33 53 N	35 36 E	40803
DAHR EL BEIDAR SEE ḌAHR AL BAYDAR	PASS	33 49 N	35 46 E	40803
DAHR EL BLAIT SEE ḌAHR AL BALLĪṬ	PPL	33 50 N	35 51 E	40805
DAHR EL BLÂYET SEE ḌAHR AL BALLĪṬ	PPL	33 50 N	35 51 E	40805
DAHR EL BLEET SEE ḌAHR AL BALLĪṬ	PPL	33 50 N	35 51 E	40805
DAHR EL BORJ SEE ḌAHR AL BURJ	PT	33 28 N	35 19 E	40804
DAHR EL GHBÂR SEE ḌAHR AL GHUBĀR	PPL	34 14 N	35 43 E	40802
DAHR EL HARF SEE ḌAHR AL ḤARF	PPL	33 52 N	35 49 E	40805
DAHR EL HARF SEE ḌAHR AL ḤARF	PPL	34 12 N	35 49 E	40802
DAHR EL HMÂR SEE ḌAHR AL ḤIMĀR	PPL	34 02 N	35 38 E	40803
DAHR EL HOUSSAÏN SEE				
ḌAHR AL ḤUSAYN	HSE	34 27 N	36 00 E	40802
DAHR EL HSOÛN SEE ḌAHR AL ḤUṢŪN	PPL	34 05 N	35 44 E	40803
DAHR EL KAHF SEE ḌAHR AL KAHF	PLN	34 29 N	36 13 E	40802
DAHR EL KATLAB SEE ḌAHR AL QAṮLAB	PPL	34 13 N	35 44 E	40802
DAHR EL-KNEISAH SEE				
ḌAHR AL KNAYSAH	RUIN	34 36 N	36 26 E	40802
DAHR EL KNISSÉ SEE AL KANĪSAH	PPL	34 34 N	36 07 E	40802
DAHR EL MARJ SEE ḌAHR AL MARJ	PPL	34 09 N	35 46 E	40803
DAHR EL MDAOUA SEE				
ḌAHR AL MIDAQQAH	PPL	34 02 N	35 38 E	40803
DAHR EL MGHÂRA SEE				
ḌAHR AL MAGHĀRAH	PPL	33 41 N	35 27 E	40803
DAHR EL MRAÏJ SEE ḌAHR AL MURAYJ	PPL	33 52 N	35 49 E	40803
DAHR EL MRHÂRA SEE				
ḌAHR AL MAGHĀRAH	PPL	33 41 N	35 27 E	40803
DAHR EL OUASTÂNI, OUÂDI SEE				
ḌAHR AL WASṬĀNĪ, WĀDĪ	WAD	34 23 N	35 49 E	40802
DAHR EL QATLAB SEE ḌAHR AL QAṮLAB	PPL	34 13 N	35 44 E	40802
DAHR EL QATTÎNE SEE ḌAHR AL QAṬṬĪN	PPL	34 01 N	35 48 E	40803
DAHR ES SAFA SEE ḌAHR AṢ ṢAFĀ	PPL	34 21 N	35 47 E	40802
DAHR ES SAOUÂNE SEE ḌAHR AṢ ṢAWWĀN	PPL	33 54 N	35 40 E	40803
DAHR ES SLAÏYEB SEE				
ḌAHR AṢ ṢULAYYIB	PPL	34 11 N	35 42 E	40803
DAHR ES SOUÂNE SEE ḌAHR AṢ ṢAWWĀN	PPL	33 49 N	35 51 E	40805
DAHR ES SOÛK, KHALLET SEE				
ḌAHR AS SŪQ, KHALLAT	WAD	33 19 N	35 18 E	40804
DAHR ES-SUWAN SEE ḌAHR AṢ ṢAWWĀN	PPL	33 54 N	35 40 E	40803
DAHR EZ ZAATAR, OUÂDI SEE				
ḌAHR AZ ZAʿTAR, WĀDĪ	WAD	34 20 N	35 49 E	40802
ḌAHR ḤASAN	RUIN	34 02 N	35 39 E	40803
DAHR HASSANE SEE ḌAHR ḤASAN	RUIN	34 02 N	35 39 E	40803

APPROVED FOR RELEASE: 2007/02/20: CIA-RDP01-00707R000200060004-7

APPROVED FOR RELEASE: 2007/02/20: CIA-RDP01-00707R000200060004-7

DAHR MÂP RÎCHÂ SEE ḌAHR MĀR RĪSHĀ	PPL	34 12 N	35 41 E	40802
ḌAHR MĀR RĪSHĀ	PPL	34 12 N	35 41 E	40802
DÂHROÛN SEE DĀHRŪN	HLL	34 22 N	35 46 E	40802
ḌAHR ṢARBĀ	PPLA	33 59 N	35 38 E	40803
ÇAHR SAKYĀ	HSE	34 11 N	35 43 E	40803
DAHR SOÛKÂT SEE ḌAHR ṢŪRĀT	PPL	34 14 N	35 46 E	40802
ḌAHR ṢŪRĀT	PPL	34 14 N	35 46 E	40802
DĀHRŪN	HLL	34 22 N	35 46 E	40802
DAHR YARHI SEE ḌAHR ABĪ YĀGHĪ	PPL	34 11 N	35 44 E	40802
DĀHŪK, KARM AD	OCH	33 16 N	35 18 E	40804
DAÏÂ, AÏN ED SEE ḌAYʿAH, ʿAYN AḌ	SPNG	33 38 N	35 31 E	40803
DAÏAA, AÏN EL SEE ḌAYʿAH, ʿAYN AḌ	SPNG	33 27 N	35 31 E	40804
DAÏAA, AÏN EL SEE ḌAYʿAH, ʿAYN AḌ	SPNG	33 31 N	35 47 E	40805
DAÏAA, AÏN ED SEE ḌAYʿAH, ʿAYN AḌ	SPNG	33 36 N	35 55 E	40805
DAÏAA, AÏN EL SEE ḌAYʿAH, ʿAYN AḌ	SPNG	33 45 N	35 42 E	40803
DAÏAA, AÏN EL SEE ḌAYʿAH, ʿAYN AḌ	SPNG	34 15 N	35 43 E	40802
DAÏAÂ, AÏN ED SEE ḌAYʿAH, ʿAYN AḌ	SPNG	33 10 N	35 22 E	40804
DAÏAÂ, AÏN EL SEE ḌAYʿAH, ʿAYN AḌ	SPNG	33 13 N	35 20 E	40804
DAÏÂA, AÏN EL SEE ḌAYʿAH, ʿAYN AḌ	SPNG	33 23 N	35 36 E	40804
DAÏAÂ, AÏN ED SEE ḌAYʿAH, ʿAYN AḌ	SPNG	33 38 N	35 31 E	40803
DAÏÂA, AÏN EL SEE ḌAYʿAH, ʿAYN AḌ	SPNG	33 45 N	35 35 E	40803
DAÏAÂ, AÏN EL SEE ḌAYʿAH, ʿAYN AḌ	SPNG	33 46 N	35 38 E	40803
DAÏAÂ, AÏN EL SEE ḌAYʿAH, ʿAYN AḌ	SPNG	33 46 N	35 39 E	40803
DAÏAÂ, AÏN EL SEE ḌAYʿAH, ʿAYN AḌ	SPNG	33 47 N	35 40 E	40803
DAÏAÂ, AÏN EL SEE ḌAYʿAH, ʿAYN AḌ	SPNG	33 48 N	35 40 E	40803
DAÏAÂ, AÏN ED SEE ḌAYʿAH, ʿAYN AḌ	WLL	33 46 N	35 41 E	40803
DAIAA, HORCH SEE ḌAYʿAH, ḤURSH	FKST	33 47 N	35 30 E	40803
DAÏAÂ, KHALLET ED SEE				
ḌAYʿAH, KHALLAT AḌ	WAD	33 08 N	35 24 E	40804
DAÏAÂ, KHALLET ED SEE				
ḌAYʿAH, KHALLAT AḌ	WAD	33 14 N	35 18 E	40804
DAÏAA, KHOÛM EL SEE				
ḌAYʿAH, KURŪM AḌ	OCH	34 17 N	35 57 E	40802
DAÏAA, NABAA ED SEE				
ḌAYʿAH, NABʿ AḌ	SPNG	34 05 N	35 45 E	40803
DAÏAA, NABAA EL SEE				
ḌAYʿAH, NABʿ AḌ	SPNG	34 07 N	35 48 E	40803
DAÏAA, NAHR ED SEE ḌAYʿAH, NAHR AḌ	WAD	33 47 N	35 40 E	40803
DAÏAA, OUÂDI EL SEE				
ḌAYʿAH, WĀDĪ AḌ	WAD	34 09 N	36 15 E	40805
DAÏAAT EL AAIIGA SEE				
ḌAYʿAH AL ʿATĪCAH	RUIN	34 12 N	36 21 E	40805
DAÏCHOUNIYÉ SEE AD DĀṢHŪNĪYAH	PPL	33 51 N	35 35 E	40803
DAÏDABÉ, DAHR ED SEE				
DAYDABAH, ḌAHR AD	RUGE	33 53 N	35 57 E	40805
DAÏDABÉ, QORNET ED SEE				
DAYDABAH, QURNAT AD	HLL	34 06 N	35 48 E	40803
DAÏDABÉ, SÂGIET ED SEE				
DAYDABAH, SĀQIYAT AD	WAD	33 38 N	35 39 E	40803
DAÏDAHE, TELL ED SEE				
AKḌ AL HAYḌĀʾ, TALL	HLL	33 27 N	35 24 E	40804
DAÏDBÉ, DAHR ED SEE				
DAYDABAH, ḌAHR AD	HLL	34 17 N	35 44 E	40802
DĀʿIL	PPL	34 14 N	35 48 E	40802
DAÏR, OUÂDI ED SEE DAYR, WĀDĪ AD	WAD	33 08 N	35 09 E	40804
DAÏR, OUÂDI ED SEE DAYR, WĀDĪ AD	WAD	34 35 N	36 22 E	40802
DAÏTIR SEE AD DAYTĪR	RUIN	34 36 N	36 26 E	40802
DAJĀJ, ʿAYN AD	SPNG	33 45 N	35 40 E	40803
DAJĀJ, JABAL SEE				
ʿĀLIYAH, QUKNAT AL	PK	34 09 N	35 51 E	40803
DAJĀJ, JISR AD	BDG	34 08 N	35 39 E	40803
DAJĀJ, WĀDĪ AD	WAD	34 35 N	36 08 E	40802
DAJĀJAH, ḌAHR AD	HLL	33 05 N	35 12 E	40804
DAJOÛNA, OUÂDI ED SEE				
JAWWĀNĪYAH, WĀDĪ AL	WAD	34 09 N	35 42 E	40803
DAKĀKĪN MARJĀN, ʿAYN	SPNG	34 30 N	36 17 E	40802
DAKÂKINE MERJÂNE, AÏN SEE				
DAKĀKĪN MARJĀN, ʿAYN	SPNG	34 30 N	36 17 E	40802

APPROVED FOR RELEASE: 2007/02/20: CIA-RDP01-00707R000200060004-7

APPROVED FOR RELEASE: 2007/02/20: CIA-RDP01-00707R000200060004-7

DAKHOÛL, AARD SEE DUKHŪL, ʿARḌ	RDGE	33 27 N	35 30 E	40R04
DÂKHOÛN, KHALLET ED SEE				
DĀKHŪN, KHALLAT AD	WAD	33 12 N	35 22 E	40R04
DĀKHŪN, KHALLAT AD	WAD	33 12 N	35 22 E	40R04
DAKOUÉ, BÎR SEE DAKWAH, BIʾR AD	WLL	33 42 N	35 52 E	40R05
DAKOUN SEE DGŪN	PPL	33 44 N	35 31 E	40R03
DAKWAH, BIʾR AL	WLL	33 42 N	35 52 E	40R05
DALAB, OUÂDI SEE DULB, WĀDĪ AD	WAD	33 39 N	35 34 E	40R03
DALAM, ʿAYN AD	SPNG	33 55 N	35 58 E	40R05
DALAM, JISR AD	BDG	33 50 N	35 40 E	40R03
DALAM, SĀGIYAT AD	RVN	33 42 N	35 31 E	40R03
DALAM, WĀDĪ AD	WAD	33 31 N	35 54 E	40R05
DALAM, WĀDĪ AD (LEBANON),				
NAḤAL NAMER (ISRAEL)	WAD	33 04 N	35 10 E	40R00
DALAM, WĀDĪ AD	WAD	33 37 N	35 33 E	40R03
DALAM, WĀDĪ AD	WAD	33 48 N	35 49 E	40R00
DALBOÛN, HORCH SEE DALBŪN, ḤURSH	FRST	33 41 N	35 40 E	40R03
DALBOÛN, OUÂDI SEE DALBŪN, WĀDĪ	WAD	33 41 N	35 40 E	40R03
DALBŪN, ḤURSH	FRST	33 41 N	35 40 E	40R03
DALBŪN, WĀDĪ	WAD	33 41 N	35 40 E	40R03
DALEM, AÎN ED SEE DALAM, ʿAYN AD	SPNG	33 55 N	35 58 E	40R05
DALEM, JISR ED SEE DALAM, JISR AD	BDG	33 50 N	35 40 E	40R03
DALEM, OUÂDI EL SEE				
BIRKAH, WĀDĪ AL	WAD	33 31 N	35 53 E	40R05
DALEM, OUÂDI ED SEE DALAM, WĀDĪ AD	WAD	33 31 N	35 54 E	40R05
DALEM, OUÂDI EL SEE DALAM, WĀDĪ AD	WAD	33 37 N	35 33 E	40R03
DALFAH, ʿAYN AD	SPNG	33 40 N	35 34 E	40R03
DALFÉ, AÎN ED SEE DALFAH, ʿAYN AD	SPNG	33 40 N	35 34 E	40R03
DALHAMIYAH SEE AD DALHAMĪYAH	PPL	33 49 N	35 57 E	40R05
DALHOUM SEE DALHŪN	PPL	33 38 N	35 28 E	40R03
DALHOÛN SEE DALHŪN	PPL	33 38 N	35 28 E	40R03
DALHOÛN, OUÂDI SEE DALHŪN, WĀDĪ	WAD	33 38 N	35 27 E	40R03
DALHŪM SEE DALHŪN	PPL	33 38 N	35 28 E	40R03
DALHŪN	PPL	33 38 N	35 28 E	40R03
DALHŪN, WĀDĪ	WAD	33 38 N	35 27 E	40R03
DALÎ, OUÂDI EL AANJAR SEE				
ʿANJAR, WĀDĪ	WAD	33 43 N	35 57 E	40R05
DALIA, AÎN EL SEE DĀLIYAH, ʿAYN AD	SPNG	33 39 N	35 42 E	40R05
DALIBTĀ SEE DLIBTĀ	PPL	34 01 N	35 41 E	40R03
DÂLIÉ, AÎN ED SEE DĀLIYAH, ʿAYN AD	SPNG	33 39 N	35 42 E	40R05
DÂLIÉ, KHALLET ED SEE				
DĀLIYAH, KHALLAT AD	RVN	33 46 N	35 44 E	40R03
DÂLIÉ, KHALLET ED SEE				
DĀLIYAH, KHALLAT AD	WAD	33 09 N	35 21 E	40R04
DÂLÎÉ, KHOR ED SEE				
DĀLIYAH, KHURR AD	WAD	33 06 N	35 16 E	40R04
DALÎL ES SGHÎR SEE ẒALĪL AṢ ṢAGHĪR	SLP	34 17 N	36 16 E	40R05
DĀLIYAH, ʿAYN AD	SPNG	33 26 N	35 18 E	40R04
DĀLIYAH, ʿAYN AD	SPNG	33 39 N	35 42 E	40R05
DĀLIYAH, KHALLAT AD	RVN	33 46 N	35 44 E	40R03
DĀLIYAH, KHALLAT AD	WAD	33 09 N	35 21 E	40R04
DĀLIYAH, KHURR AD	WAD	33 06 N	35 16 E	40R04
DÂLIYÉ, AÎN ED SEE				
DĀLIYAH, ʿAYN AD	SPNG	33 26 N	35 18 E	40R04
DALLĀFAH	PPL	33 26 N	35 39 E	40R04
DALLĀM, ḤURSH AD	FRST	33 34 N	35 28 E	40R04
DALLĪ, WĀDĪ	STM	34 14 N	35 50 E	40R02
DALLÎL, HORCH ED SEE				
ẒALĪL, ḤURSH AẒ	SCRB	33 53 N	35 43 E	40R03
DALLÎL, OUÂDI ED SEE				
ẒALĪL, WĀDĪ AẒ	WAD	34 16 N	35 48 E	40R02
DALLÎL, SÂQIET ED SEE				
ẒALĪL, SĀQIYAT AẒ	WAD	33 37 N	35 39 E	40R03
DALLIL, TALLET ED SEE				
ẒALĪL, TALLAT AẒ	HLL	34 09 N	36 11 E	40R05
DALLÎL AALÎTÂ SEE ẒALĪL ʿĀLĪTĀ	SLP	34 06 N	35 41 E	40R03
DALLÎL AACABET EL HÂJJ AHMAD SEE				
ẒALĪL ʿAQABAT AL ḤĀJJ AḤMAD	SLP	34 23 N	36 21 E	40R05

APPROVED FOR RELEASE: 2007/02/20: CIA-RDP01-00707R000200060004-7

APPROVED FOR RELEASE: 2007/02/20: CIA-RDP01-00707R000200060004-7

DALLIL AAZHÂNE SEE ʿALĪL ʿAZRĀN	SLP	34 10 N	36 21 E	40805
DALLÎL AÏN EL AASSÂFÎR SEE				
ʿALĪL ʿAYN AL ʿAṢĀFĪR	SLP	34 07 N	35 57 E	40803
DALLÎL AÏN EL HAJAL SEE				
ʿALĪL ʿAYN AL ḤAJAL	SLP	34 08 N	35 56 E	40803
DALLÎL BOÛRIA SEE ʿALĪL BŪRIYĀ	SLP	34 08 N	35 44 E	40805
DALLIL CHOAAB EL OUÂSSAA SEE				
ʿALĪL SHIʿB AL WĀSIʿ	SLP	34 14 N	36 15 E	40805
DALLÎL ED DGHÂLI SEE				
ʿALĪL AD DIGHĀLĪ	MT	34 13 N	36 14 E	40805
DALLÎL EL BAAOÛL SEE				
ʿALĪL AL BUGŪL	SLP	34 25 N	36 19 E	40805
DALLÎL EL BADAOUI SEE				
ʿALĪL AL BADAWĪ	KRST	34 04 N	35 57 E	40803
DALLÎL EL MAAÏSRA SEE				
ʿALĪL AL MUʿAYṢIRAH	SPUR	34 16 N	36 18 E	40805
DALLIL EL MAÏSSÉ SEE				
ʿALĪL AL MAYSAH	SLP	34 11 N	36 22 E	40805
DALLÎL EL MANBOÛAA SEE				
ʿALĪL AL MANBŪʿ	SLP	34 15 N	36 15 E	40805
DALLIL EL MAGLAA SEE				
ʿALĪL AL MAGLAʿ	HLL	34 11 N	36 22 E	40805
DALLÎL EL MCHAÏTÎYÉ SEE				
ʿALĪL AL MUSHAYTĪYAH	MT	34 09 N	36 04 E	40805
DALLÎL EL MGHÂKA SEE				
ʿALĪL AL MAGHĀRAH	SLP	34 25 N	36 20 E	40805
DALLIL EL MOGHR SEE ʿALĪL AL MUGHR	SLP	33 59 N	35 57 E	40805
DALLÎL EL MOGHR SEE ʿALĪL AL MUGHR	SLP	34 23 N	36 19 E	40805
DALLÎL EL QASR SEE ʿALĪL AL QAṢR	CULT	34 06 N	36 07 E	40805
DALLÎL ER ROUAÏS SEE				
ʿALĪL AR RUʿAYS	SLP	34 09 N	35 59 E	40803
DALLÎL ER ROUAÏSS, OUÂDI SEE				
ʿALĪL AR RUʿAYS, WĀDĪ	WAD	34 08 N	35 59 E	40803
DALLIL HAMZÉ SEE ʿALĪL ḤAMZAH	MT	33 44 N	35 58 E	40800
DALLÎL JAAJAA SEE ʿALĪL JAʿJĀʿ	SLP	34 10 N	36 08 E	40805
DALLIL MRÂH EL AABD SEE				
ʿALĪL MARĀḤ AL ʿABD	SLP	34 14 N	36 16 E	40805
DALLÎL OUÂDI EL ASSOUAD SEE				
ʿALĪL WĀDĪ AL ASWAD	SLP	33 38 N	35 58 E	40805
DALLÎL OUÂDI EL KHAÏL SEE				
ʿALĪL WĀDĪ AL KHAYL	MT	34 10 N	36 06 E	40805
DALLÎL SAÏDET EN NCHÎF SEE				
ʿALĪL SAYYIDAT AN NSHĪF	RUGE	34 02 N	35 40 E	40803
DAM, BIRAK AD	SPNG	34 12 N	35 59 E	40802
DAMALSA SEE DMALṢĀ	PPL	34 09 N	35 41 E	40803
DAMDOÛM, OUÂDI SEE DAMDŪM, WĀDĪ	WAD	34 11 N	36 13 E	40805
DAMDOÛM, OUÂDI ED SEE				
DAMDŪM, WĀDĪ AD	WAD	34 20 N	36 04 E	40802
DAMDOÛM, OUÂDI ED SEE				
DAMDŪM, WĀDĪ AD	WAD	34 29 N	36 19 E	40805
DAMDOÛMÉ, JABAL ED SEE				
DAMDŪMAH, JABAL AD	MT	33 32 N	35 56 E	40805
DAMDOÛMÉ, OUÂDI SEE				
DAMDŪM, WĀDĪ AD	WAD	34 20 N	36 04 E	40802
DAMDOUMI, OUÂDI EL SEE				
DAMDŪM, WĀDĪ AD	WAD	34 20 N	36 04 E	40802
DAMDŪM, WĀDĪ	WAD	34 11 N	36 13 E	40805
DAMDŪM, WĀDĪ SEE FĀRIGH, WĀDĪ AL	WAD	34 29 N	36 20 E	40805
DAMDŪM, WĀDĪ AD	WAD	34 20 N	36 04 E	40802
DAMDŪM, WĀDĪ AL	WAD	34 29 N	36 19 E	40805
DAMDŪMAH, JABAL AD	MT	33 32 N	35 56 E	40805
DAMEET SEE MḤĀMĪT	PPL	34 06 N	35 41 E	40803
DĀMIJ, WĀDĪ	WAD	33 16 N	35 26 E	40804
DĀMIJ, WĀDĪ	WAD	33 16 N	35 27 E	40804
DÂMOÛR SEE AD DĀMŪR	PPL	33 44 N	35 27 E	40803
DAMOUR, NAHR ED SEE DĀMŪR, NAHR AD	STM	33 42 N	35 26 E	40803
DAMOUR, SAHL EL SEE DĀMŪR, SAHL AD	PLN	33 43 N	35 27 E	40803
DĀMŪR, NAHR AD	STM	33 42 N	35 26 E	40803

APPROVED FOR RELEASE: 2007/02/20: CIA-RDP01-00707R000200060004-7

APPROVED FOR RELEASE: 2007/02/20: CIA-RDP01-00707R000200060004-7

DAMUR, RAS SEE SÂ'DÎYÂT, RA'S AS	PI	33 41 N	35 25 E	40R03
DÂMŪR, SAHL AD	PLN	33 43 N	35 27 E	40R03
DANBŪ	PPL	34 29 N	36 05 E	40R02
DANKAH	PPL	34 36 N	36 14 E	40R02
DANNDACH SEE RAYDAR DANDASH	HLL	34 19 N	36 13 E	40R05
DANNDACH SEE SHÎR, ḌAHR ASH	HLL	34 19 N	36 16 E	40R05
DACUÂLÉ, KHALLET ED SEE				
DAWÂLÎ, KHALLAT AD	RVN	33 36 N	35 27 E	40R03
DACUÂLI, AÎN ED SEE				
DAWÂLÎ, 'AYN AD	SPNG	34 17 N	35 55 E	40R02
DACUÂLI, CHIR ED SEE				
DAWÂLÎ, SHÎR AD	CLF	33 52 N	35 40 E	40R03
DACUÂLI, RÂS ED SEE				
DAWÂLÎ, RA'S AD	HLL	34 18 N	35 43 E	40R02
DACUAOUÎR, BÎR ED SEE				
DAWÂWÎR, BI'R AD	WLL	33 24 N	35 22 E	40R04
DACUÂOUÎR, JEBEL ED SEE				
DAWÂWÎR, JABAL AD	MI	33 36 N	35 55 E	40R05
DACUÂOUÎR, OUÂDI ED SEE				
BZÎNÂ, WÂDÎ	WAD	33 36 N	35 31 E	40R03
DACUÂOUÎR CHEBKI, RÂSS SEE				
DAWÂWÎR ASH SHIBKÎ	MI	33 39 N	35 56 E	40R05
DACUÂOUÎR EL GHEZLÂNE SEE				
DAWÂWÎR AL GHIZLÂN	SPUR	33 31 N	35 24 E	40R04
DACUÂRA, AÎN SEE DAWWÂRAH, 'AYN	SPNG	33 28 N	35 31 E	40R04
DACUÂRET EL 'ALAMÂNI SEE				
DAWWÂRAT AL 'ALAMÂNÎ	HLLS	33 29 N	35 42 E	40R05
DÂCÛD, DAHR SEE DÂWÛD, ḌAHR	SPUR	33 37 N	35 35 E	40R03
DÂCÛD, KHALLET SEE DÂWÛD, KHALLAT	WAD	33 10 N	35 28 E	40R04
DÂCUD, OUÂDI SEE DÂWÛD, WÂDÎ	WAD	34 17 N	35 47 E	40R02
DACUDIYÉ SEE DÂWÛDÎYAH	HLL	33 18 N	35 16 E	40R04
DACU EL GAMAR, MATHANET SEE				
ḌAW' AL GAMAR, MAṬḤANAT	ML	33 52 N	36 07 E	40R05
DACU EL GAMAR, OUÂDI SEE				
ḌAW' AL GAMAR, WÂDÎ	WAD	34 01 N	36 13 E	40R05
DACU EL GAMAR, TALLET SEE				
ḌAW' AL GAMAR, TALLAT	MI	33 41 N	35 40 E	40R03
DACUKÂFE, JEBEL SEE DÛCÂ	HLL	34 13 N	35 47 E	40R02
DACUKAT, JABAL SEE DÛCÂ	HLL	34 13 N	35 47 E	40R02
DACURA SEE WÂDÎ BUNAYT	PPL	34 20 N	36 19 E	40R05
DACURA, AARÎD ED SEE				
DAWRAH, 'ARÎḌ AD	SLP	33 38 N	35 41 E	40R03
DACURA, AÎN ED SEE DAWRAH, 'AYN AD	SPNG	34 04 N	35 51 E	40R03
DACURA, OUÂDI ED SEE				
DAWRAH, WÂDÎ AD	WAD	33 32 N	35 54 E	40R05
DACURA, OUÂDI ED SEE				
'AWSAJAH, WÂDÎ	WAD	33 32 N	35 58 E	40R05
DACURA, OUÂDI ED SEE				
DAWRAH, WÂDÎ AD	WAD	34 13 N	35 45 E	40R02
DACURA, OUÂDI ED SEE				
DAWRAH, WÂDÎ AD	WAD	34 13 N	36 11 E	40R05
DACURA, OUÂDI ED SEE				
DAWRAH, WÂDÎ AD	WAD	34 19 N	36 10 E	40R05
DACURA, OUÂDI ED SEE				
DAWRAH, WÂDÎ AD	WAD	34 33 N	36 12 E	40R02
DACURA, OUÂDI ED SEE				
DAWRAH, WÂDÎ AD	WADX	34 00 N	35 54 E	40R05
DACURÂT, KHALLET ED SEE				
DAWRÂT, KHALLAT AD	WAD	33 23 N	35 35 E	40R04
DACURET, JEBEL SEE				
GUBÛR ASH SHAWWAR, TALLAT	MT	34 33 N	36 13 E	40R02
DACURET EL HAJAR, DAHR SEE				
DAWRAT AL ḤAJAR, ḌAHR	SPUR	34 11 N	36 17 E	40R05
DACURET EL HAJAR, TARÎC SEE				
DAWRAT AL ḤAJAR, ṬARÎQ	ROAD	34 12 N	36 17 E	40R05
DACURET EN NAML SEE DAWRAT AN NAML	PPL	34 15 N	36 16 E	40R05
DACUSSE SEE AD DAWSAH	PPL	34 36 N	36 11 E	40R02
DACÂRÎN, SHUWÂR AD	SPUR	34 07 N	35 53 E	40R03
DACAYFG, JEBEL ED SEE				
MADGAR AT TÛTAH	MI	34 04 N	36 02 E	40R05

APPROVED FOR RELEASE: 2007/02/20: CIA-RDP01-00707R000200060004-7

APPROVED FOR RELEASE: 2007/02/20: CIA-RDP01-00707R000200060004-7

DAGÂYFG, OUÂDI ED SEE				
DUGAYYIG, WĀDĪ AD	WAD	34 03 N	36 02 E	40R05
DAGĪG, ḪARF AD	RUGE	33 32 N	35 30 E	40R04
DAGÎGA, KHALLET ED SEE				
DAQĪQAH, KHALLAT AD	RVN	33 26 N	35 39 E	40R05
DAGÎGA, KHALLET ED SEE				
DAQĪQAH, KHALLAT AD	WAD	33 12 N	35 19 E	40R04
DAGÎGA, KHALLET ED SEE				
DAQĪQAH, KHALLAT AD	WAD	33 30 N	35 29 E	40R04
DAGĪGAH, KHALLAT AD	RVN	33 26 N	35 39 E	40R05
DAQĪGAH, KHALLAT AD	WAD	33 12 N	35 19 E	40R04
DAGĪQAH, KHALLAT AD	WAD	33 30 N	35 29 E	40R04
DÂGOUN, NAHR SEE BŪ DAMSAH, NAHR	WAD	33 43 N	35 27 E	40R03
DÂGOÛQ, OUÂDI ED SEE				
DĀQŪQ, WĀDĪ AL	WAD	33 41 N	35 34 E	40R03
DÂGOÛRA, KHALLET ED SEE				
DĀQŪRAH, KHALLAT AD	WAD	33 13 N	35 26 E	40R04
DAGQĀR AL KNAYSAH	CULT	34 06 N	36 10 E	40R05
DAGGOUN SEE DGŪN	PPL	33 44 N	35 31 E	40R03
DĀGŪG, WĀDĪ AD	WAD	33 41 N	35 34 E	40R03
DĀGŪRAH, KHALLAT AD	WAD	33 13 N	35 26 E	40R04
DARA, AĪN SEE DAWRAH, SAYN AD	SPNG	34 04 N	35 51 E	40R03
DÂRA, AĪN ED SEE DĀRAH, SAYN AD	SPNG	33 52 N	35 49 E	40R03
DARAAOÛN SEE DARSŪN	PPL	33 58 N	35 39 E	40R03
DARAAOÛN, OUÂDI SEE DARSŪN, WĀDĪ	WAD	33 58 N	35 39 E	40R03
DARAAYA, OUÂDI SEE WĀDĪ, NAHR AL	WAD	33 57 N	35 43 E	40R03
DARACH, OUÂDI SEE DARAJ, WĀDĪ AD	WAD	33 40 N	35 51 E	40R05
DARĀGHIL, TALLAT	HLL	34 36 N	36 08 E	40R02
DARAGI, AĪN SEE DARAJAH, SAYN AD	SPNG	33 32 N	35 35 E	40R04
DARAGI, OUÂDI SEE DARAJAH, WĀDĪ AD	WAD	33 32 N	35 35 E	40R04
DĀRAH, SAYN AD	SPNG	33 52 N	35 49 E	40R03
DAR AIN EL AAOURA SEE				
DĀR SAYN AL SAWRĀ	PPL	34 34 N	36 10 E	40R02
DÂR AĪN EL AAOURA SEE				
DĀR SAYN AL SAWRĀ	PPL	34 34 N	36 10 E	40R02
DARAÏYA SEE DĀRAYYĀ	RUIN	33 44 N	35 29 E	40R03
DÂRAIYA SEE ASH SHAYKH SABD ALLĀH	RUIN	34 22 N	36 00 E	40R02
DÂRAÏYA SEE DĀRAYYĀ	PPL	33 38 N	35 31 E	40R03
DÂRAÏYA SEE DĀRAYYĀ	PPL	33 57 N	35 42 E	40R03
DÂRAÏYA SEE DĀRAYYĀ	PPL	34 20 N	35 52 E	40R02
DÂRAÏYA, AĪN SEE DĀRAYYĀ, SAYN	WLL	34 20 N	35 53 E	40R02
DÂRAÏYA, KHALLET SEE				
DĀRAYYĀ, KHALLAT	RVN	33 38 N	35 30 E	40R03
DARAÏYA, OUADI SEE WĀDĪ, NAHR AL	WAD	33 57 N	35 43 E	40R03
DARAJ, MAGHĀRAT AD	CAVE	33 24 N	35 16 E	40R04
DARAJ, OUÂDI SEE DARAJAH, WĀDĪ AD	WAD	33 29 N	35 40 E	40R05
DARAJ, WĀDĪ AD	WAD	33 17 N	35 28 E	40R04
DARAJ, WĀDĪ AD	WAD	33 40 N	35 51 E	40R05
DARAJ, WĀDĪ AD	WAD	34 11 N	35 49 E	40R03
DARAJAH, SAYN AD	SPNG	33 28 N	35 33 E	40R04
DARAJAH, SAYN AD	SPNG	33 32 N	35 35 E	40R04
DARAJAH, SAYN AD	SPNG	33 43 N	35 43 E	40R03
DARAJAH, ḌAHR AD	HLL	33 57 N	35 42 E	40R03
DARAJAH, ḌAHR AD	RUGE	33 28 N	35 36 E	40R04
DARAJAH, JŪRAT AD	SINK	33 35 N	35 39 E	40R03
DARAJAH, SĀQIYAT AD	WAD	33 25 N	35 33 E	40R04
DARAJAH, SĀQIYAT AD	WAD	33 56 N	35 48 E	40R03
DARAJAH, WĀDĪ AD	WAD	33 29 N	35 40 E	40R05
DARAJAH, WĀDĪ AD	WAD	33 32 N	35 35 E	40R04
DARAJAH, WĀDĪ AD	WAD	34 00 N	35 41 E	40R03
DARAJAH, WĀDĪ AD	WAD	34 01 N	36 00 E	40R05
DARAJAH, WĀDĪ AD	WAD	34 07 N	35 41 E	40R03
DARAJAH, WĀDĪ AD	WAD	34 09 N	35 44 E	40R03
DARAJAH, WĀDĪ AD	WAD	34 24 N	36 06 E	40R02
DARAJAH, WĀDĪ AD	WAD	34 29 N	36 02 E	40R02
DARAJ AL MASHĀTĪ	WAD	34 03 N	35 46 E	40R03

APPROVED FOR RELEASE: 2007/02/20: CIA-RDP01-00707R000200060004-7

APPROVED FOR RELEASE: 2007/02/20: CIA-RDP01-00707R000200060004-7

DARAJĀT, WĀDĪ AD	WAD	33 55 N	35 57 E	40R05
DARAJAT AL MAHSHAL	VAL	34 07 N	35 57 E	40R03
DARAJAT AL MIŞRĪ, KHALLAT	RVN	33 41 N	35 37 E	40R03
DARAJAT AL QAMĀQIM	PK	34 06 N	35 48 E	40R03
DARAJAT AL QARA	PPL	34 15 N	35 58 E	40R02
DARAJAT FARHĀT, SĀQIYAT	RVN	33 31 N	35 38 E	40R05
DARAJAT TANNŪRĪN, JABAL	MT	34 09 N	36 01 E	40R05
DARAJAT YAHSHŪSH	RUGE	34 04 N	35 44 E	40R03
DARAJÉ, AÏN SEE DARAJAH, ʿAYN AD	SPNG	33 32 N	35 35 E	40R04
DARAJÉ, JOÛKET ED SEE				
DARAJAH, JŪKAT AD	SINK	33 35 N	35 39 E	40R03
DARAJÉ, OUÂDI SEE DARAJAH, WĀDĪ AD	WAD	33 32 N	35 35 E	40R04
DARAJÉ, OUÂDI ED SEE				
DARAJAH, WĀDĪ AD	WAD	33 29 N	35 40 E	40R05
DARAJÉ, OUADI ED SEE				
DARAJAH, WĀDĪ AD	WAD	34 29 N	36 02 E	40R02
DARAJ EL MCHÂTÉ SEE				
DARAJ AL MASHĀTĪ	WAD	34 03 N	35 46 E	40R03
DARAJET EL MOUSRI, KHALLET SEE				
DARAJAT AL MIŞRĪ, KHALLAT	RVN	33 41 N	35 37 E	40R03
DARAJET FARHÂT, SÂQIET SEE				
DARAJAT FARHĀT, SĀQIYAT	RVN	33 31 N	35 38 E	40R05
DARAJET TANNOÛRÎNE, JEBEL SEE				
DARAJAT TANNŪRĪN, JABAL	MT	34 09 N	36 01 E	40R05
DARAJ', DAHR SEE DARAJAH, ḌAHR AD	RUGE	33 28 N	35 36 E	40R04
DARAJI, MRHÂKET SEE				
DARAJ, MAGHĀRAT AD	CAVE	33 24 N	35 16 E	40R04
DARAJI, OUÂDI ED SEE				
DARAJAH, WĀDĪ AD	WAD	34 29 N	36 02 E	40R02
DARAJI, SÂQIET ED SEE				
DARAJAH, SĀQIYAT AD	WAD	33 25 N	35 33 E	40R04
DĀR AL WĀSIʿAH	PPL	34 06 N	36 03 E	40R05
DĀR AL WĀSIʿAH, WĀDĪ	WAD	34 06 N	36 05 E	40R05
DARAON SEE DARʿŪN	PPL	33 58 N	35 39 E	40R03
DARAOÛN SEE DARʿŪN	PPL	33 58 N	35 39 E	40R03

DARĀSAYYĀ, JURL SEE				
DARĀŞIYĀ, JABAL	MT	34 20 N	36 07 E	40R02
DĀRAT KAMIḤ	SLP	34 18 N	35 52 E	40R02
DARʿAWN SEE DARʿŪN	PPL	33 58 N	35 39 E	40R03
DARAYA SEE DĀRAYYĀ	PPL	33 38 N	35 31 E	40R03
DARAYÂ SEE DĀRAYYĀ	RUIN	33 44 N	35 29 E	40R03
DARAYAH SEE DĀRAYYĀ	PPL	33 57 N	35 42 E	40R03
DĀR ʿAYN AL ʿAKRĀʾ	PPL	34 34 N	36 10 E	40R02
DĀRAYYĀ	PPL	33 38 N	35 31 E	40R03
DĀRAYYĀ	PPL	33 57 N	35 42 E	40R03
DĀRAYYĀ	PPL	34 20 N	35 52 E	40R02
DĀRAYYĀ	RUIN	33 44 N	35 29 E	40R03
DĀRAYYĀ, ʿAYN	WLL	34 20 N	35 53 E	40R02
DĀRAYYĀ, KHALLAT	RVN	33 38 N	35 30 E	40R03
DARB, SHIʿB AD	WAD	34 16 N	36 20 E	40R05
DÂR BAACHTÂR SEE DĀR BʿISHTĀR	PPL	34 16 N	35 48 E	40R02
DĀR BAʿASHTĀR SEE DĀR BʿISHTĀR	PPL	34 16 N	35 48 E	40R02
DARBAÏN, MAFRAQ ED SEE				
DARBAYN, MAFRAQ AD	RUJC	34 11 N	36 07 E	40R05
DARB AL FAWWĀR	RUGE	33 18 N	35 19 E	40R04
DARB AL JAMMĀLAH	SDL	34 09 N	36 09 E	40R05
DARB AN NAHR, KHALLAT	WAD	33 18 N	35 21 E	40R04
DARB AS SĪM	PPL	33 32 N	35 23 E	40R04
DARB AS SŪQ, KHALĀLĪ	WAD	33 09 N	35 29 E	40R04
DARBAYN, MAFRAQ AD	RUJC	34 11 N	36 07 E	40R05
DÂR BEACHTÂR SEE DĀR BʿISHTĀR	PPL	34 16 N	35 48 E	40R02
DÂR BEACHTÂR, AÏN SEE				
DĀR BʿISHTĀR, ʿAYN	WLL	34 16 N	35 48 E	40R02
DARB EJ JEMMÂLÉ SEE				
DARB AL JAMMĀLAH	SDL	34 09 N	36 09 E	40R05
DARB EL FAOUÂR SEE DARB AL FAWWĀR	RUGE	33 18 N	35 19 E	40R04
DARB EN NAHR, KHALLET SEE				
DARB AN NAHR, KHALLAT	WAD	33 18 N	35 21 E	40R04
DARB ES SÎM SEE DARB AS SĪM	PPL	33 32 N	35 23 E	40R04

APPROVED FOR RELEASE: 2007/02/20: CIA-RDP01-00707R000200060004-7

APPROVED FOR RELEASE: 2007/02/20: CIA-RDP01-00707R000200060004-7

DARB ES SOUQ, KHALÂLI SEE				
DARB AS SŪQ, KHALALĪ	WAD	33 09 N	35 29 E	40B04
DÂR BAISHTÂR	PPL	34 16 N	35 48 E	40B02
DÂR BAISHTÂR, ʿAYN	WLL	34 16 N	35 48 E	40B02
DARB RÂJIYAH	SLP	33 18 N	35 30 E	40B04
DARB RÂJÎYÉ SEE DARB RÂJIYAH	SLP	33 18 N	35 30 E	40B04
DÂR CHMEZZÎNE SEE DÂR SHMIZZÎN	PPL	34 17 N	35 47 E	40B02
DÂR CHMIZZÎNE SEE DÂR SHMIZZÎN	PPL	34 17 N	35 47 E	40B02
DARDAGHEIYA SEE DIRDGHAYYÂ	PPL	33 17 N	35 22 E	40B04
DARDÂRAH, NABʿ AD	SPNG	33 20 N	35 35 E	40B04
DARDOÛRA, OUÂDI SEE DARDÛRAH, WÂDÎ	WAD	33 20 N	35 40 E	40B04
DARDOURIT SEE DARDÛRÎT	PPL	33 41 N	35 32 E	40B03
DARDOÛRÎTE SEE DARDÛRÎT	PPL	33 41 N	35 32 E	40B03
DARDÛRAH, WÂDÎ	WAD	33 20 N	35 40 E	40B04
DARDÛRÎT	PPL	33 41 N	35 32 E	40B03
DAREEN SEE DÂRÎN	PPL	34 36 N	36 06 E	40B02
DAREIYA SEE DÂRAYYÂ	PPL	33 38 N	35 31 E	40B03
DAREIYA SEE MÂR YÛSUF	SHRN	33 28 N	35 36 E	40B04
DÂR EL MABÎRAH SEE				
GALʿAT AL JAWHARAH	HLL	34 29 N	35 59 E	40B02
DAR EL MECHTI SEE MASHTÂ, ḌAHR AL	PK	33 36 N	35 32 E	40B03
DAR EL MREISSE SEE ʿAYN AL MURAYSÂ	PPLX	33 54 N	35 29 E	40B01
DÂR EL OUÂSSAÂ SEE DÂR AL WÂSIʿAH	PPL	34 06 N	36 03 E	40B05
DÂR EL OUASSÂA, OUÂDI SEE				
DÂR AL WÂSIʿAH, WÂDÎ	WAD	34 06 N	36 05 E	40B05
DAR EN NATOUR SEE				
SAYYIDAT AN NÂṬÛR, DAYR	MSTY	34 22 N	35 44 E	40B02
DÂR ENN NÂTOÛR SEE				
SAYYIDAT AN NÂṬÛR, DAYR	MSTY	34 22 N	35 44 E	40B02
DAR ES SOUAN SEE ḌAHR AṢ ṢAWWÂN	PPL	33 54 N	35 40 E	40B03
DÂRET RÂMEH SEE DÂRAT RÂMIḤ	SLP	34 18 N	35 52 E	40B02
ḌARF, MAGHÂRAT AḌ	CAVE	33 33 N	35 29 E	40B04
DARGÉ, OUÂDI SEE				
MÎDÂN ADH DHIʿÂB, SÂQIYAT	WAD	33 43 N	35 43 E	40B03
DARGHÂM, OUÂDI SEE ḌIRGHÂM, WÂDÎ	WAD	34 15 N	35 40 E	40B02
DARIA SEE DIRYÂ	PPL	34 13 N	35 44 E	40B02
DÂRÎN	PPL	34 36 N	36 06 E	40B02
DARÎNE SEE DÂRÎN	PPL	34 36 N	36 06 E	40B02
DARJÂT, OUÂDI ED SEE				
DARAJÂT, WÂDÎ AD	WAD	33 55 N	35 57 E	40B05
DARJÉ, AÏN ED SEE DARAJAH, ʿAYN AD	SPNG	33 28 N	35 33 E	40B04
DARJÉ, AÏN ED SEE DARAJAH, ʿAYN AD	SPNG	33 32 N	35 35 E	40B04
DARJÉ, AÏN ED SEE DARAJAH, ʿAYN AD	SPNG	33 43 N	35 43 E	40B03
DARJÉ, DAHR ED SEE				
DARAJAH, ḌAHR AD	HLL	33 57 N	35 42 E	40B03
DARJÉ, DAHR ED SEE				
DARAJAH, ḌAHR AD	RDGE	33 28 N	35 36 E	40B04
DARJE, OUÂDI SEE				
MÎDÂN ADH DHIʿÂB, SÂQIYAT	WAD	33 43 N	35 43 E	40B03
DARJÉ, OUÂDI ED SEE				
DARAJAH, WÂDÎ AD	WAD	34 01 N	36 00 E	40B05
DARJÉ, OUÂDI ED SEE				
DARAJAH, WÂDÎ AD	WAD	34 07 N	35 41 E	40B03
DARJÉ, OUÂDI ED SEE				
DARAJAH, WÂDÎ AD	WAD	34 09 N	35 44 E	40B03
DARJÉ, OUÂDI ED SEE				
DARAJAH, WÂDÎ AD	WAD	34 24 N	36 06 E	40B02
DARJÉ, OUÂDI ED SEE				
DARAJAH, WÂDÎ AD	WAD	34 29 N	36 02 E	40B02
DARJÉ, SÂGIET ED SEE				
DARAJAH, SÂGIYAT AD	WAD	33 56 N	35 48 E	40B03
DARJET EL MAHCHFL SEE				
DARAJAT AL MAHSHAL	VAL	34 07 N	35 57 E	40B03
DARJET EL QAKN SEE DARAJAT AL QARN	PPL	34 15 N	35 58 E	40B02
DARJET EL QMÂQIM SEE				
DARAJAT AL QAMÂQIM	PK	34 06 N	35 48 E	40B03
DARJET TANNOÛRÎNE, JABAL SEE				
DARAJAT TANNÛRÎN, JABAL	MT	34 09 N	36 01 E	40B05

APPROVED FOR RELEASE: 2007/02/20: CIA-RDP01-00707R000200060004-7

APPROVED FOR RELEASE: 2007/02/20: CIA-RDP01-00707R000200060004-7

DARJET YAHCHLÛCH SEE				
DARAJAT YAḤSHŪSH	RLGE	34 04 N	35 44 E	40803
DARJI, OUÂDI EL SEE				
DARAJAH, WĀDĪ AD	WAD	34 00 N	35 41 E	40803
DARKOÛRA SEE DAYR KŪSHAH	PPL	33 43 N	35 34 E	40803
DARQUI, AIN SEE ZARQA, AYN AZ	SPNG	34 02 N	35 51 E	40803
DARRA, MGHÂRET ED SEE				
DARRAH, MAGHĀRAT AD	CAVE	34 28 N	36 07 E	40802
DARRAH, MAGHĀRAT AD	CAVE	34 28 N	36 07 E	40802
DARRĀJ, KHALLAT	WAD	33 09 N	35 23 E	40804
DAR RAMLÉ SEE RŪM	PPL	33 33 N	35 31 E	40804
DARRĀS, KHALLAT AD	WAD	33 07 N	35 27 E	40804
DĀR ṢAYYĀ	HSE	33 50 N	35 40 E	40803
DAR SEIYA SEE DĀR ṢAYYĀ	HSE	33 50 N	35 40 E	40803
DAR SHMIZZEEN SEE DĀR SHMIZZĪN	PPL	34 17 N	35 47 E	40802
DĀR SHMIZZĪN	PPL	34 17 N	35 47 E	40802
DARTAH, ʿARĪḎ	SLP	33 43 N	35 30 E	40803
DARTAH, KHANĀDIQ	RVN	33 44 N	35 30 E	40803
DÂR TAHNÎCH SEE DAYR ṬAḤNĪSH	PPL	33 42 N	35 46 E	40805
DARTÉ, AARÎD SEE DARTAH, ʿARĪḎ	SLP	33 43 N	35 30 E	40803
DARTÉ, KHNÂDIQ SEE				
DARTAH, KHANĀDIQ	RVN	33 44 N	35 30 E	40803
DARTÉ, OUÂDI SEE QARQAFAH, WĀDĪ AL	WAD	33 44 N	35 30 E	40803
DARʿŪN	PPL	33 58 N	35 39 E	40803
DARʿŪN, WĀDĪ	WAD	33 58 N	35 39 E	40803
DARZANOUN SEE DARZAYNŪN	PPL	33 45 N	35 55 E	40805
DARZAYNŪN	PPL	33 45 N	35 55 E	40805
DARZAYNŪN, TALL	HLL	33 45 N	35 55 E	40805
DÂR ZOUETÎNE SEE SAʿD, ḎAHR	HLL	34 37 N	36 08 E	40802
DASHOUNIYAH SEE AD DĀSHŪNĪYAH	PPL	33 51 N	35 35 E	40803
DATIA, AÏN ED SEE				
DĀLIYAH, ʿAYN AD	SPNG	33 39 N	35 42 E	40805
DĀʿŪQ, ʿAYN AD	SPNG	34 09 N	35 52 E	40803
DAURAH SEE AL DAWRAH	PPL	34 33 N	36 13 E	40802
DAURAT ʿAKKAR SEE AD DAWRAH	PPL	34 33 N	36 13 E	40802
DAWĀLĪ, ʿAYN AD	SPNG	34 17 N	35 55 E	40802
DAWĀLĪ, KHALLAT AD	RVN	33 36 N	35 27 E	40803
DAWĀLĪ, RAʾS AD	HLL	34 18 N	35 43 E	40802
DAWĀLĪ, SHĪR AD	CLF	33 52 N	35 40 E	40803
ḎAWʾ AL GAMAR, MAṬḤANAT	ML	33 52 N	36 07 E	40805
ḎAWʾ AL GAMAR, TALLAT	MT	33 41 N	35 40 E	40803
ḎAWʾ AL GAMAR, WĀDĪ	WAD	34 01 N	36 13 E	40805
DAWĀRIS, QURNAT AD	HLL	34 11 N	36 15 E	40805
DAWĀRIS, SHĪR AD	SLP	34 11 N	36 15 E	40805
DAWĀWĪR, ʿAYN AD	SPNG	34 26 N	35 58 E	40802
DAWĀWĪR, ʿAYN AD	SPNG	34 33 N	36 04 E	40802
DAWĀWĪR, BIʾR AD	WLL	33 24 N	35 22 E	40804
DAWĀWĪR, JABAL AD	MT	33 36 N	35 55 E	40805
DAWĀWĪR AL GHIZLĀN	SPUR	33 31 N	35 24 E	40804
DAWĀWĪR AL MUKANNÁ	SPUR	33 46 N	35 48 E	40805
DAWĀWĪR ASH SHIBWĪ	MT	33 39 N	35 35 E	40805
DAWĀWĪR WA AL KHAWĀNĪQ, KHALLAT AD	WAD	33 30 N	35 29 E	40804
DAWOUDIYAH SEE				
MAZRAʿAT AD DĀWŪDĪYAH	PPL	33 26 N	35 18 E	40804
DAWRĀ	PPL	33 54 N	35 32 E	40801
DAWRAH, ʿARĪḎ AD	SLP	33 38 N	35 41 E	40803
DAWRAH, ʿAYN AL	SPNG	34 04 N	35 51 E	40803
DAWRAH, WĀDĪ AL	WAD	33 32 N	35 54 E	40805
DAWRAH, WĀDĪ AD	WAD	34 13 N	35 45 E	40802
DAWRAH, WĀDĪ AD	WAD	34 13 N	36 11 E	40805
DAWRAH, WĀDĪ AD	WAD	34 19 N	36 10 E	40805
DAWRAH, WĀDĪ AD	WAD	34 33 N	36 12 E	40802
DAWRAH, WĀDĪ AD	WADX	34 00 N	35 54 E	40805
DAWRĀT, KHALLAT AD	WAD	33 23 N	35 35 E	40804
DAWRAT AL ḤAJAR, ḎAHR	SPUR	34 11 N	36 17 E	40805
DAWRAT AL ḤAJAR, ṬARĪQ	ROAD	34 12 N	36 17 E	40805
DAWRAT AN NAML	PPL	34 15 N	36 16 E	40805

APPROVED FOR RELEASE: 2007/02/20: CIA-RDP01-00707R000200060004-7

APPROVED FOR RELEASE: 2007/02/20: CIA-RDP01-00707R000200060004-7

DAWSAH SEE AL DAWSAH	PPL	34 36 N	36 11 E	40802
DĀWŪD, ḌAHR	SPUR	33 37 N	35 35 E	40803
DĀWŪD, KHALLAT	WAD	33 10 N	35 28 E	40804
DĀWŪD, WĀDĪ	WAD	34 17 N	35 47 E	40802
DĀWŪDĪYAH	HLL	33 18 N	35 16 E	40804
DAWWĀRAH, ʿAYN	SPNG	33 28 N	35 31 E	40804
DAWWĀRAT AL ʿALAMĀNĪ	HLLS	33 29 N	35 42 E	40805
DAWWĀRAT AL BAṢAL	CULT	33 48 N	35 55 E	40805
DAWWĀRAT AL KHĀN	CULT	33 46 N	35 53 E	40805
DAYADIB, JABAL ED SEE AD DAYDABAH	MT	33 55 N	35 58 E	40805
ḌAYʿAH, ʿAYN AL	SPNG	33 10 N	35 22 E	40804
ḌAYʿAH, ʿAYN AL	SPNG	33 13 N	35 20 E	40804
ḌAYʿAH, ʿAYN AL	SPNG	33 23 N	35 36 E	40804
ḌAYʿAH, ʿAYN AL	SPNG	33 27 N	35 31 E	40804
ḌAYʿAH, ʿAYN AL	SPNG	33 31 N	35 47 E	40805
ḌAYʿAH, ʿAYN AL	SPNG	33 36 N	35 55 E	40805
ḌAYʿAH, ʿAYN AL	SPNG	33 38 N	35 31 E	40803
ḌAYʿAH, ʿAYN AL	SPNG	33 45 N	35 35 E	40803
ḌAYʿAH, ʿAYN AL	SPNG	33 45 N	35 42 E	40803
ḌAYʿAH, ʿAYN AL	SPNG	33 46 N	35 38 E	40803
ḌAYʿAH, ʿAYN AL	SPNG	33 46 N	35 39 E	40803
ḌAYʿAH, ʿAYN AL	SPNG	33 47 N	35 40 E	40803
ḌAYʿAH, ʿAYN AL	SPNG	33 48 N	35 40 E	40803
ḌAYʿAH, ʿAYN AL	SPNG	34 15 N	35 43 E	40802
ḌAYʿAH, ʿAYN AL	WLL	33 46 N	35 41 E	40803
ḌAYʿAH, ḤURSH	FRST	33 47 N	35 30 E	40803
ḌAYʿAH, KHALLAT AD	WAD	33 08 N	35 24 E	40804
ḌAYʿAH, KHALLAT AD	WAD	33 14 N	35 18 E	40804
ḌAYʿAH, KURŪM AD	OCH	34 17 N	35 57 E	40802
ḌAYʿAH, NABʿ AL	SPNG	34 05 N	35 35 E	40803
ḌAYʿAH, NABʿ AL	SPNG	34 07 N	35 48 E	40803
ḌAYʿAH, NAHR AL	WAD	33 47 N	35 40 E	40803
ḌAYʿAH, WĀDĪ AL	WAD	34 09 N	36 15 E	40805
ḌAYʿAH AL ʿATĪQAH	RUIN	34 12 N	36 21 E	40805
DAYDABAH, ḌAHR AD	HLL	34 17 N	35 44 E	40802
DAYDABAH, ḌAHR AD	RDGE	33 53 N	35 57 E	40805
DAYDABAH, QURNAT AD	HLL	34 06 N	35 48 E	40803
DAYDABAH, ṢĀLIYAT AD	WAD	33 38 N	35 39 E	40803
DAYDABAH, TALL AD	HLL	33 27 N	35 24 E	40804
DAYR, ARḌ AD	LCTY	34 10 N	35 52 E	40803
DAYR, ʿAYN AD	SPNG	33 34 N	35 44 E	40805
DAYR, ʿAYN AL	SPNG	33 36 N	35 57 E	40805
DAYR, ʿAYN AL	SPNG	33 49 N	36 02 E	40805
DAYR, ḌAHR AL	MT	34 07 N	35 45 E	40803
DAYR, ḌAHR AL	RDGE	33 31 N	35 30 E	40804
DAYR, ḤARF AL	RDGE	34 07 N	36 08 E	40805
DAYR, JALL AD	MT	33 06 N	35 29 E	40804
DAYR, KHALLAT AD	WAD	33 07 N	35 24 E	40804
DAYR, KHALLAT AD	WAD	33 15 N	35 17 E	40804
DAYR, MAṬḤANAT AD	MT	34 17 N	35 58 E	40802
DAYR, QURNAT AL	HLL	34 03 N	35 46 E	40803
DAYR, QURNAT AD	MT	34 31 N	36 13 E	40802
DAYR, ṬĀḤŪN AD	ML	34 13 N	35 51 E	40802
DAYR, ṬĀḤŪN AD	ML	34 24 N	35 52 E	40802
DAYR, TALL AL	HLL	33 42 N	35 48 E	40805
DAYR, TALLAT AL	SPUR	34 31 N	36 05 E	40802
DAYR, WĀDĪ AL	WAD	33 08 N	35 09 E	40804
DAYR, WĀDĪ AD	WAD	33 50 N	36 12 E	40800
DAYR, WĀDĪ AL	WAD	34 08 N	36 05 E	40805
DAYR, WĀDĪ AL	WAD	34 35 N	36 22 E	40802
DAYR ʿABDŪ	HLL	33 12 N	35 19 E	40804
DAYR AL ʿAFṢ	RUIN	34 01 N	35 41 E	40803
DAYR AL AḤMAR	PPL	34 07 N	36 07 E	40805
DAYR AL GHAZĀL	PPL	33 49 N	36 02 E	40805
DAYR AL ḤARF	PPL	33 51 N	35 41 E	40803
DAYR AL JADĪLAH, MAṬḤANAT	ML	34 22 N	35 54 E	40802

APPROVED FOR RELEASE: 2007/02/20: CIA-RDP01-00707R000200060004-7

APPROVED FOR RELEASE: 2007/02/20: CIA-RDP01-00707R000200060004-7

DAYR AL JIRĀN	SPOR	33 25 N	35 17 E	40R04
DAYR AL JŪBAIH, ʿAYN	SPNG	34 17 N	35 59 E	40R02
DAYR AL KALB, WĀDĪ	WAD	33 23 N	35 34 E	40R04
DAYR AL KURAYM, JĀḤŪN	ML	34 00 N	35 46 E	40R03
DAYR AL MUHRAH, KHALLAT	WAD	33 24 N	35 32 E	40R04
DAYR AL MUKHALLIṢ	PPL	33 35 N	35 36 E	40R04
DAYR AL LAMAK	PPL	33 42 N	35 34 E	40R03
DAYR AL LAMAK, WĀDĪ	WAD	33 41 N	35 33 E	40R03
DAYR AL LANJARAH	CULT	33 52 N	36 06 E	40R05
DAYR AL LAJJĀRAH	PPL	34 11 N	35 48 E	40R03
DAYR AL LUBBAH	HLL	33 24 N	35 21 E	40R04
DAYR ʿĀMĀR SEE DAYR ʿAMMĀR	PPL	34 27 N	35 54 E	40R02
DAYR ʿĀMIṢ	PPL	33 12 N	35 20 E	40R04
DAYR ʿAMMĀR	PPL	34 27 N	35 54 E	40R02
DAYR AR RUJM	RUIN	33 49 N	35 41 E	40R03
DAYR ASH SHAYKH, NABʿ	SPNG	34 38 N	36 23 E	40R02
DAYR AṢ ṢALĪB	PPL	33 54 N	35 35 E	40R03
DAYR AṢ ṢALĪB	RUIN	33 42 N	35 34 E	40R03
DAYR AS SIRYĀN SEE DAYR SIRYĀN	PPL	33 17 N	35 30 E	40R04
DAYR ʿAYN AL JAWZAH	PPL	33 36 N	35 42 E	40R05
DAYR AZ ZAHRĀNĪ	PPL	33 26 N	35 28 E	40R04
DAYR BĀBĀ	PPL	33 42 N	35 31 E	40R03
DAYR BASSĀ	PPL	34 13 N	35 52 E	40R02
DAYR BILILAH SEE DAYR BILLĀ	PPL	34 15 N	35 49 E	40R02
DAYR BILLĀ	PPL	34 15 N	35 49 E	40R02
DAYR DALLŪM	PPL	34 31 N	36 02 E	40R02
DAYR FĀSĀ	RUIN	34 13 N	35 46 E	40R02
DAYR FAWGĀ, ḪLIŪK	HLL	33 16 N	35 23 E	40R04
DAYR ḤILLAH	RUIN	34 28 N	35 59 E	40R02
DAYR ḤILLAH, ḌAHR	HLL	34 28 N	35 59 E	40R02
DAYR JANĪN SEE DAYR JANNĪN	PPL	34 34 N	36 11 E	40R02
DAYR JANNĪN	PPL	34 34 N	36 11 E	40R02
DAYR KHŪNĀ	PPL	33 50 N	35 39 E	40R03
DAYR KĪFĀ	PPL	33 15 N	35 24 E	40R04
DAYR KŪSHAH	PPL	33 43 N	35 34 E	40R03
DAYR MAʿWABŪN	RUIN	33 50 N	36 10 E	40R05
DAYR MĀR ḌŪMIṬ	RUIN	34 07 N	35 42 E	40R03
DAYR MĀR ḌŪMIṬ	RUIN	34 12 N	35 49 E	40R02
DAYR MĀR FAWGĀ	RUIN	34 12 N	35 40 E	40R03
DAYR MĀR ILYĀS	RUIN	34 17 N	35 59 E	40R02
DAYR MĀR JIRJIS	PPL	33 45 N	35 28 E	40R03
DAYR MĀR JIRYIS	CAVE	34 14 N	35 52 E	40R02
DAYR MĀR MĀRŪN	BLDG	34 21 N	36 22 E	40R05
DAYR MĀR MĀRŪN	RUIN	34 22 N	36 23 E	40R05
DAYR MĀR NAHKĀ	HLL	34 33 N	36 08 E	40R02
DAYR MĀR NGŪLĀ	BLDG	34 13 N	35 50 E	40R02
DAYR MĀR RAWGUS	PPL	33 52 N	35 33 E	40R03
DAYR MĀR RŪHĀNA SEE ḤAYY MĀR RŪḤĀNĀ	PPL	34 01 N	35 42 E	40R03
DAYR MĀR SĀBĀ	RUIN	34 10 N	35 44 E	40R03
DAYR MĀR SARKĪS	RUIN	34 14 N	35 53 E	40R02
DAYR MĀR SARKĪS ZARNĪṬĀ	RUIN	34 12 N	35 42 E	40R03
DAYR MĀR SIMʿĀN	BLDG	33 57 N	35 46 E	40R03
DAYR MĀR SIMʿĀN	RUIN	34 11 N	35 42 E	40R03
DAYR MĀR SIMʿĀN	RUIN	34 15 N	36 00 E	40R02
DAYR MĀR YAʿQŪB	CAVE	34 16 N	35 51 E	40R02
DAYR MĀR YAʿQŪB	RUIN	34 17 N	35 58 E	40R02
DAYR MĀR YŪḤANNĀ	PPL	33 49 N	35 41 E	40R03
DAYR MĀR YŪḤANNĀ	PPL	33 49 N	35 42 E	40R03
DAYR MĀR YŪḤANNĀ	RUIN	34 03 N	35 39 E	40R03
DAYR MĀR YŪḤANNĀ AṬ ṬURSHĀN	PPL	34 06 N	35 40 E	40R03
DAYR MĀR YŪSUF	PPL	34 16 N	35 40 E	40R02
DAYR MĀR YŪSUF	BRKS	33 57 N	35 36 E	40R03
DAYR MĀR YŪSUF	RLGR	33 58 N	35 46 E	40R03
DAYR MĪMĀS	PPL	33 18 N	35 33 E	40R04
DAYR MĪMĀS, ḌAHR	HLL	33 20 N	35 19 E	40R04

APPROVED FOR RELEASE: 2007/02/20: CIA-RDP01-00707R000200060004-7

APPROVED FOR RELEASE: 2007/02/20: CIA-RDP01-00707R000200060004-7

DAYR MUDABBIR	RUIN	33 48 N	35 32 E	40803
DAYR MŪQANĪYAH, KHIRBAT AD	RUIN	33 24 N	35 17 E	40804
DAYR NAṬĀR SEE DAYR ṬĀR	PPL	33 13 N	35 22 E	40804
DAYR NBŪḤ	PPL	34 22 N	35 56 E	40802
DAYR NṬĀR	PPL	33 13 N	35 22 E	40804
DAYR QĀNŪN	PPL	33 13 N	35 15 E	40804
DAYR QĀNŪN AN NAHR	PPL	33 18 N	35 19 E	40804
DAYR QAYS, JABAL	HLL	33 21 N	35 27 E	40804
DAYR QINYAH, WĀDĪ	WAD	33 11 N	35 26 E	40804
DAYR QNĀI	HSE	33 50 N	35 39 E	40803
DAYR QŪBIL	PPL	33 48 N	35 31 E	40803
DAYR ṢĀLIḤ	HLL	33 32 N	35 41 E	40805
DAYR SAYYIDAT AL BUZAYZĀT	RUIN	34 24 N	35 51 E	40802
DAYR SHAMRĀ	PPL	33 57 N	35 42 E	40803
DAYR SHAGĀDĪF	PPL	33 32 N	35 30 E	40804
DAYR SHWĀḤ	PPL	34 14 N	35 41 E	40802
DAYR SHWĪTĀ	SLP	34 34 N	36 15 E	40802
DAYR SIRYĀN	PPL	33 17 N	35 30 E	40804
DAYR ṬAḤNĪSH	PPL	33 42 N	35 46 E	40805
DAYR ṬAḤNĪSH, BI'R	SPNG	33 42 N	35 46 E	40805
DAYR TA'NĀYIL	PPL	33 48 N	35 52 E	40805
DAYRŪNAH	MT	34 16 N	35 53 E	40802
DAYR YUḤANNĀ MĀRŪN SEE				
MĀR YŪḤANNĀ MĀRŪN	PPL	34 15 N	35 45 E	40802
DAYR ZUWAYLĀ	RUIN	34 10 N	35 54 E	40803
DBÂA, DAHR ED SEE ḌIBĀ', ḌAHR AḌ	RDGE	34 17 N	35 51 E	40802
DBÂA, KHALLET ED SEE				
ḌAB'AH, KHALLAT AḌ	RVN	33 39 N	35 38 E	40803
DBÂA, KHOR EL SEE ḌIBĀ', KHURR AḌ	WAD	33 05 N	35 12 E	40804
DBÂB, OUÂDI ED SEE AUBĀB, WĀDĪ AL	WAD	33 35 N	35 28 E	40803
DBÂGHA, OUÂDI ED SEE				
DIBĀGHAH, WĀDĪ AD	WAD	34 07 N	35 54 E	40803
DBAÏDE, DAHR ED SEE				
DUBAYBAH, ḌAHR AD	HLL	34 16 N	35 47 E	40802
DBAÏS, AARÎD EL SEE				
DUBAYS, 'ARĪḌ AD	SLP	33 35 N	35 25 E	40803
DBAÏYÉ SEE AḌ ḌUBAYYAH	PPL	33 57 N	35 35 E	40803
DBAÏYÉ, CAMP DE SEE				
ḌUBAYYAH, MUKHAYYAM AḌ	CPRF	33 57 N	35 36 E	40803
DBAÏYÉ, KHALLET SEE				
DUBAYYAH, KHALLAT	RVN	33 23 N	35 42 E	40804
DBAYEH SEE AḌ ḌUBYYAH	PPL	33 57 N	35 35 E	40803
DBAYEH SEE ḌUBAYYAH, MUKHAYYAM AḌ	CPRF	33 57 N	35 36 E	40803
DBÉBÎRI, AÏN ED SEE				
DUBAYBĪRĪ, 'AYN AD	SPNG	33 37 N	35 56 E	40805
DBEÏBÎRI, AIN ED SEE				
DUBAYBĪRĪ, 'AYN AD	SPNG	33 37 N	35 56 E	40805
DBGÛG, AÏN SEE DUBŪG, 'AYN	SPNG	33 31 N	35 29 E	40804
DBGÛT, NABAA SEE ḌUBŪṬ, NAB'	SPNG	33 29 N	35 29 E	40804
DÉA, AIN SEE ḌAY'AH, 'AYN AḌ	SPNG	34 15 N	35 43 E	40802
DEB, OUÂDI ED SEE DULB, WĀDĪ AD	WAD	33 36 N	35 28 E	40803
DEB, OUÂDI ED SEE DUBB, WĀDĪ AD	WAD	34 02 N	35 56 E	40803
DEBAÂL SEE DIB'ĀL	PPL	33 15 N	35 21 E	40804
DÉBAAL SEE DIB'IL	PPL	34 26 N	36 05 E	40802
DÉBAAT SEE DIB'ĀL	PPL	33 15 N	35 21 E	40804
DEBAÏL SEE DIB'IL	PPL	34 26 N	36 05 E	40802
DEBAYE SEE AḌ ḌUBAYYAH	PPL	33 57 N	35 35 E	40803
DEBB, AIN ED SEE DUBB, 'AYN AD	SPNG	33 35 N	35 41 E	40805
DEBB, NAHR EL SEE DHAHAB, NAHR ADH	STM	34 04 N	35 44 E	40803
DEBB, OUÂDI ED SEE DUBB, WĀDI AD	WAD	33 11 N	35 18 E	40804
DEBB, OUÂDI ED SEE DULB, WĀDĪ AD	WAD	33 36 N	35 28 E	40803
DEBB, OUÂDI ED SEE DUBB, WĀDĪ AD	WAD	34 02 N	35 56 E	40803
DEBB, OUÂDI ED SEE DUBB, WĀDĪ AD	WAD	34 10 N	36 30 E	40805
DEBB, GRÂNÉ ED SEE DUBB, QARĀNĪ AD	MT	34 02 N	35 56 E	40803
DEBBÂGHA, NABAA ED SEE				
DABBĀGHAH, NAB' AD	SPNG	33 25 N	35 18 E	40804
DEBBÂNÉ, AÏN SEE DHUBBĀNAH, 'AYN	SPNG	33 29 N	35 37 E	40805
DEBBÉ, AÏN SEE DUBBAH, 'AYN	SPNG	34 27 N	36 13 E	40802

APPROVED FOR RELEASE: 2007/02/20: CIA-RDP01-00707R000200060004-7

APPROVED FOR RELEASE: 2007/02/20: CIA-RDP01-00707R000200060004-7

DEBBÉ, AÏN ED SEE DUBBAH, ʿAYN AD	SPNG	34 25 N	36 12 E	40802
DEBBÉ, CHÎR ED SEE DUBBAH, SHĪR AD	RUGE	34 09 N	36 01 E	40805
DEBBÉ, DAHR ED SEE DUBBAH, ḌAHR AD	SLP	34 26 N	36 12 E	40802
DEBBÉ, OUÂDI ED SEE				
DABBAH, WĀDĪ AD	WAD	34 21 N	36 07 E	40802
DEBBI, DAHR ED SEE DUBBAH, ḌAHR AD	SLP	34 26 N	36 12 E	40802
DEBBI, OUÂDI ED SEE				
DABBAH, WĀDĪ AD	WAD	34 21 N	36 07 E	40802
DEBBIYÉ SEE AD DUBBĪYAH	PPL	33 40 N	35 29 E	40803
DEBBIYÉ, OUÂDI ED SEE				
DUBBĪYAH, WĀDĪ AD	WAD	33 39 N	35 28 E	40803
DEBCHI SEE AD DABSHAH	RUIN	33 36 N	35 35 E	40803
DÉBEL SEE DIBIL	PPL	33 07 N	35 22 E	40804
DEBRÂYEL SEE DIBRĀYIL	MT	34 28 N	36 06 E	40802
DEBS, AÏN ED SEE DIBS, ʿAYN AD	SPNG	33 54 N	36 00 E	40805
DEBS, OUÂDI ED SEE DIBS, WĀDĪ AD	WAD	33 54 N	36 00 E	40805
DEBS, OUÂDI ED SEE DIBS, WĀDĪ AD	WAD	33 56 N	35 57 E	40805
DEBS, OUÂDI ED SEE DIBS, WĀDĪ AD	WAD	33 59 N	36 01 E	40805
DEBS, OUÂDI ED SEE DIBS, WĀDĪ AD	WAD	33 59 N	36 18 E	40805
DECHOUÂNE SEE AD DĀSHŪNĪYAH	PPL	33 51 N	35 35 E	40803
DEDBA, AÏN SEE DULBAH, ʿAYN AD	SPNG	34 30 N	36 05 E	40802
DÉDDÉ SEE DIDDAH	PPL	34 23 N	35 48 E	40802
DEDDÉ, AÏN SEE DIDDAH, ʿAYN	SPNG	34 23 N	35 48 E	40802
DEFLÉ, KHALLET ED SEE				
DIFLÁ, KHALLAT AD	WAD	33 19 N	35 26 E	40804
DEFRÂNE, TELL ED SEE				
DIFRĀN, TALL AD	SPUR	33 39 N	35 53 E	40805
DEHAB, AÏN ED SEE DHAHAB, ʿAYN ADH	SPNG	34 14 N	36 01 E	40802
DʿEHDÉNE, FORÊT SEE IHDIN, ḤURSH	FRST	34 19 N	35 54 E	40802
DÉHI SEE AL ḤAHF	RUIN	33 32 N	35 30 E	40804
DÉHNÉ, AÏN ED SEE DUHNĪ, ʿAYN AD	SPNG	33 56 N	35 36 E	40803
DEÏLÂNE EL BARAKÉ, OUÂDI SEE				
DHAYLĀN AL BARAKAH, WĀDĪ	WAD	34 12 N	36 28 E	40805
DEÎR, AÏN SEE ṢAFṢĀFAH, ʿAYN AṢ	SPNG	34 07 N	35 47 E	40803
DEÏR, AÏN ED SEE DAYR, ʿAYN AD	SPNG	33 34 N	35 44 E	40805
DEÏR, AÏN ED SEE DAYR, ʿAYN AD	SPNG	33 36 N	35 57 E	40805
DEÏR, AÏN ED SEE DAYR, ʿAYN AD	SPNG	33 49 N	36 02 E	40805
DEÏR, AÏN ED SEE				
BUSTĀN GABLĀN, ʿAYN	SPNG	34 28 N	36 07 E	40802
DEÏR, ARD ED SEE DAYR, ARḌ AD	LCTY	34 10 N	35 52 E	40803
DEÏR, DAHR ED SEE DAYR, ḌAHR AD	MT	34 07 N	35 45 E	40803
DEÏR, DAHR ED SEE				
ZAYTŪNAH, ḌAHR AZ	RUGE	33 07 N	35 10 E	40804
DEÏR, DAHR ED SEE DAYR, ḌAHR AD	RUGE	33 31 N	35 30 E	40804
DEÏR, HAHF ED SEE DAYR, ḤAHF AD	RUGE	34 07 N	36 08 E	40805
DEÏR, JALL ED SEE DAYR, JALL AD	MT	33 06 N	35 29 E	40804
DEÏR, KHALLET ED SEE				
DAYR, KHALLAT AD	WAD	33 07 N	35 24 E	40804
DEÏR, KHALLET ED SEE				
DAYR, KHALLAT AD	WAD	33 15 N	35 17 E	40804
DEÏR, MATHANET ED SEE				
DAYR, MAṮḤANAT AD	ML	34 17 N	35 58 E	40802
DEÏR, OUÂDI ED SEE				
ʿAYN AD DAYR, WĀDĪ	WAD	33 34 N	35 42 E	40805
DEÏR, OUÂDI ED SEE DAYR, WĀDĪ AD	WAD	33 50 N	36 12 E	40800
DEÏR, OUÂDI ED SEE DAYR, WĀDĪ AD	WAD	34 08 N	36 05 E	40805
DEÏR, OUÂDI ED SEE DAYR, WĀDĪ AD	WAD	34 35 N	36 22 E	40802
DEÏR, OORNET ED SEE				
DAYR, QURNAT AD	HLL	34 03 N	35 46 E	40803
DEÏR, OORNET ED SEE				
DAYR, QURNAT AD	MT	34 31 N	36 13 E	40802
DEÏR, TÂHOÛN ED SEE DAYR, ṮĀḤŪN AD	ML	34 13 N	35 51 E	40802
DEÏR, TÂHOÛN ED SEE DAYR, ṮĀḤŪN AD	ML	34 24 N	35 52 E	40802
DEÏR, TALLET ED SEE				
DAYR, TALLAT AD	SPUR	34 31 N	36 05 E	40802
DEÏR, TELL ED SEE DAYR, TALL AD	HLL	33 42 N	35 48 E	40805
DEÏR ABDOU SEE DAYR ʿABDŪ	HLL	33 12 N	35 19 E	40804
DEÏR AAMÂR SEE DAYR ʿAMMĀR	PPL	34 27 N	35 54 E	40802

APPROVED FOR RELEASE: 2007/02/20: CIA-RDP01-00707R000200060004-7

APPROVED FOR RELEASE: 2007/02/20: CIA-RDP01-00707R000200060004-7

DEÏR AAMÂR SEE UMM HAWĀSH	HLL	34 28 N	35 53 E	40802
DEÏR AÂMES SEE DAYR ʿĀMIṢ	PPL	33 12 N	35 20 E	40804
DEÏR AÂMESS SEE DAYR ʿĀMIṢ	PPL	33 12 N	35 20 E	40804
DEIR AHMAR SEE DAYR ʿAMMĀR	PPL	34 27 N	35 54 E	40802
DEÏR AÏN EJ JAOUZÉ SEE				
DAYR ʿAYN AL JAWZAH	PPL	33 36 N	35 42 E	40805
DEIR AIN EL-JAWZAH SEE				
DAYR ʿAYN AL JAWZAH	PPL	33 36 N	35 42 E	40805
DEIR ʿAMESS SEE DAYR ʿĀMIṢ	PPL	33 12 N	35 20 E	40804
DEIR AMMAR SEE DAYR ʿAMMĀR	PPL	34 27 N	35 54 E	40802
DEIR ANTAR SEE DAYR NṬĀR	PPL	33 13 N	35 22 E	40804
DEIR BABA SEE DAYR BĀBĀ	PPL	33 42 N	35 31 E	40803
DEIR BASSA SEE DAYR BASSĀ	PPL	34 13 N	35 52 E	40802
DEIR BEBA SEE DAYR BĀBĀ	PPL	33 42 N	35 31 E	40803
DEÏR BILLA SEE DAYR BILLĀ	PPL	34 15 N	35 49 E	40802
DEÏR BILLA SEE				
KARM AL ʿAFṢ, QURNAT	HLL	34 15 N	35 50 E	40802
DEIR BUKERKA SEE EKIRKĪ	PAL	33 58 N	35 38 E	40803
DEÏR CHAMRA SEE DAYR SHAMRĀ	PPL	33 57 N	35 42 E	40803
DEIR CHEDÎF SEE DAYR SHAQĀDĪF	PPL	33 32 N	35 30 E	40804
DEÏR CHKÉDÎF SEE DAYR SHAQĀDĪF	PPL	33 32 N	35 30 E	40804
DEÏR CHOUÂH SEE DAYR SHWĀḤ	PPL	34 14 N	35 41 E	40802
DEIR CHOUÎTA SEE DAYR SHWĪTĀ	SLP	34 34 N	36 15 E	40802
DEÏR DALLOUM SEE DAYR DALLŪM	PPL	34 31 N	36 02 E	40802
DEIR DOUREET SEE DARDŪRĪT	PPL	33 41 N	35 32 E	40803
DEIR ECH CHEÏKH, NABAA SEE				
DAYR ASH SHAYKH, NABʿ	SPNG	34 38 N	36 23 E	40802
DEÏR EJ JDÎDÉ, MATHANET SEE				
DAYR AL JADĪDAH, MAṮḤANAT	ML	34 22 N	35 54 E	40802
DEÏR EJ JOÛBE, AÏN SEE				
DAYR AL JŪBAH, ʿAYN	SPNG	34 17 N	35 59 E	40802
DEÏR EJ JRÂNE SEE DAYR AL JIRĀN	SPUR	33 25 N	35 17 E	40804
DEÏR EL AAFS SEE DAYR AL ʿAFṢ	RUIN	34 01 N	35 41 E	40803
DEIR EL AHMAR SEE DAYR AL AḤMAR	PPL	34 07 N	36 07 E	40805
DEIR EL BEIDAR SEE ÇAHR AL BAYDAR	PPL	33 49 N	35 46 E	40803
DEIR EL GHAZZL SEE DAYR AL GHAZĀL	PPL	33 49 N	36 02 E	40805
DEÏR EL HARF SEE DAYR AL ḤARF	PPL	33 51 N	35 41 E	40803
DEIR EL KAMER SEE DAYR AL QAMAR	PPL	33 42 N	35 34 E	40803
DEIR EL KATARA SEE				
DAYR AL QAṬṬĀRAH	PPL	34 11 N	35 48 E	40803
DEÏR EL KELB, OUÂDI SEE				
DAYR AL KALB, WĀDĪ	WAD	33 23 N	35 34 E	40804
DEÏR EL KRAÏM, TÂHOÛN SEE				
DAYR AL KURAYM, ṬĀḤŪN	ML	34 00 N	35 46 E	40803
DEÏR EL MOUHRA, KHALLET SEE				
DAYR AL MUHRAH, KHALLAT	WAD	33 24 N	35 32 E	40804
DEÏR EL MOUKHALLÈS SEE				
DAYR AL MUKHALLIṢ	PPL	33 35 N	35 36 E	40804
DÉIR EL OUASSAA SEE				
DĀR AL WĀSIʿAH	PPL	34 06 N	36 03 E	40805
DEÏR EL QAMAR SEE DAYR AL QAMAR	PPL	33 42 N	35 34 E	40803
DEÏR EL QAMAR, OUÂDI SEE				
DAYR AL QAMAR, WĀDĪ	WAD	33 41 N	35 33 E	40803
DEIR EL QAMER SEE DAYR AL QAMAR	PPL	33 42 N	35 34 E	40803
DEÏR EL QANTARA SEE				
DAYR AL QANṬARAH	CULT	33 52 N	36 06 E	40805
DEIR EL QATTÂRA SEE				
DAYR AL QAṬṬĀRAH	PPL	34 11 N	35 48 E	40803
DEÏR EL RHAZAL SEE DAYR AL GHAZĀL	PPL	33 49 N	36 02 E	40805
DEIR-EL SALIB SEE DAYR AṢ ṢALĪB	PPL	33 54 N	35 35 E	40803
DEÏR ER RAZEL SEE DAYR AL GHAZĀL	PPL	33 49 N	36 02 E	40805
DEÏR ER ROJM SEE DAYR AR RUJM	RUIN	33 49 N	35 41 E	40803
DEÏR ER ROÛM SEE DAYR AR RUJM	RUIN	33 49 N	35 41 E	40803
DEIR ES-SALELB SEE DAYR AṢ ṢALĪB	PPL	33 54 N	35 35 E	40803
DEIR ES SALÎB SEE DAYR AṢ ṢALĪB	PPL	33 54 N	35 35 E	40803
DEÏR ES SALÎB SEE DAYR AṢ ṢALĪB	RUIN	33 42 N	35 34 E	40803
DEÏR EZ ZAHRÂNI SEE				
DAYR AZ ZAHRĀNĪ	PPL	33 26 N	35 28 E	40804

APPROVED FOR RELEASE: 2007/02/20: CIA-RDP01-00707R000200060004-7

APPROVED FOR RELEASE: 2007/02/20: CIA-RDP01-00707R000200060004-7

DEÏR FAOUGA, DEUHOÛR SEE
DAYR FAWGĀ, ḌUHŪR HLL 33 16 N 35 23 E 40804
DEÏR FÂSSA SEE DAYR FĀSĀ RUIN 34 13 N 35 46 E 40802
DEIR HANNA SEE MAZRA'AT DAYR ḤANNĀ PPL 33 09 N 35 11 E 40804
DEÏR HÉLLÉ SEE DAYR ḤILLAH RUIN 34 28 N 35 59 E 40802
DEÏR HÉLLÉ, DAHR SEE
DAYR ḤILLAH, ḎAHR HLL 34 28 N 35 59 E 40802

DEIR JANEEN SEE DAYR JANNĪN PPL 34 34 N 36 11 E 40802
DEIR JANÎNE SEE DAYR JANNĪN PPL 34 34 N 36 11 E 40802
DEIR KANOUN SEE DAYR QĀNŪN PPL 33 13 N 35 15 E 40804
DEIR KANOUN NAHR SEE
DAYR QĀNŪN AN NAHR PPL 33 18 N 35 19 E 40804
DEIR KARKHA SEE ZU'RŪRAH, ḎAHR AZ RUGE 33 34 N 35 26 E 40804

DEIR KEEFA SEE DAYR KĪFĀ PPL 33 15 N 35 24 E 40804
DEÏR KELB, OUÂDI SEE
SHI'B AZ ZALĪL, WĀDĪ WAD 33 24 N 35 34 E 40804
DEIR KHONA SEE DAYR KHŪNĀ PPL 33 50 N 35 39 E 40803
DEÏR KHOÛNA SEE DAYR KHŪNĀ PPL 33 50 N 35 39 E 40803
DEÏR KÎFA SEE DAYR KĪFĀ PPL 33 15 N 35 24 E 40804

DEÏRKOÛCHÉ SEE DAYR KŪSHAH PPL 33 43 N 35 34 E 40803
DEÏR KOUSHAH SEE DAYR KŪSHAH PPL 33 43 N 35 34 E 40803
DEÏR MAARBOÛN SEE DAYR MA'RABŪN RUIN 33 50 N 36 10 E 40805
DEIR MAAREBOUN SEE DAYR MA'RABŪN RUIN 33 50 N 36 10 E 40805
DEÏR MADRASSE SEE SAHL 'ALMĀ PPL 33 59 N 35 39 E 40803

DEÏR MÂR DOÛMÎT SEE DAYR MĀR ḌŪMIṬ RUIN 34 07 N 35 42 E 40803
DEÏR MÂR DOUMITT SEE
DAYR MĀR ḌŪMIṬ RUIN 34 12 N 35 49 E 40802
DEÏR MÂR ELIÂS SEE DAYR MĀR ILYĀS RUIN 34 17 N 35 59 E 40802
DEÏR MÂR FAOUGÂ SEE DAYR MĀR FAWGĀ RUIN 34 12 N 35 40 E 40803
DEIR MAR HOUGOZ SEE
DAYR MĀR RAWGUS PPL 33 52 N 35 33 E 40803

DEÏR MÂR JERYOS SEE
DAYR MĀR JIRYIS CAVE 34 14 N 35 52 E 40802

DEIR MAR JIRIOS EN NA'MAH SEE
DAYR MĀR JIRJIS PPL 33 45 N 35 28 E 40803
DEÏR MÂR JORJOS SEE
DAYR MĀR JIRJIS PPL 33 45 N 35 28 E 40803

DEÏR MÂR MÂROÛN SEE DAYR MĀR MĀRŪN BLDG 34 21 N 36 22 E 40805
DEÏR MÂR MÂROUN SEE DAYR MĀR MĀRŪN RUIN 34 22 N 36 23 E 40805
DEÏR MÂR NAHRA DAYR MĀR NAHRĀ HLL 34 33 N 36 08 E 40802
DEÏR MÂR NGOÛLA SEE DAYR MĀR NGŪLĀ BLDG 34 13 N 35 50 E 40802
DEÏR MÂR ROUKÔZ DAYR MĀR RAWGUS PPL 33 52 N 35 33 E 40803

DEÏR MÂR SÂBÂ SEE DAYR MĀR SĀBĀ RUIN 34 10 N 35 44 E 40803
DEÏR MÂR SARKÎS SEE
DAYR MĀR SARKĪS RUIN 34 14 N 35 53 E 40802
DEÏR MÂR SARKÎS ZARNÎTA SEE
DAYR MĀR SARKĪS ZARNĪṬĀ RUIN 34 12 N 35 42 E 40803

DEÏR MAR SEMAÂNE SEE
DAYR MĀR SIM'ĀN BLDG 33 57 N 35 46 E 40803
DEÏR MÂR SEMAÂNE SEE
DAYR MĀR SIM'ĀN RUIN 34 11 N 35 42 E 40803

DEÏR MÂR SEMAÂNE SEE
DAYR MĀR SIM'ĀN RUIN 34 15 N 36 00 E 40802
DEÏR MÂR YAAGOÛB SEE
DAYR MĀR YA'QŪB CAVE 34 16 N 35 51 E 40802

APPROVED FOR RELEASE: 2007/02/20: CIA-RDP01-00707R000200060004-7

APPROVED FOR RELEASE: 2007/02/20: CIA-RDP01-00707R000200060004-7

DEÏR MÂR YAACÛB SEE				
DAYR MĀR YAʿQŪB	RUIN	34 17 N	35 58 E	40802
DEÏR MÂR YOUHÂNNA SEE				
DAYR MĀR YŪḤANNĀ	PPL	33 49 N	35 41 E	40803
DEÏR MÂR YOÛHANNA SEE				
DAYR MĀR YŪḤANNĀ	PPL	33 49 N	35 42 E	40803
DEÏR MÂR YOUHANNA SEE				
DAYR MĀR YŪḤANNĀ	RUIN	34 03 N	35 39 E	40803
DEÏR MÂR YOÛHANNA ET TORCHÂNE SEE				
DAYR MĀR YŪḤANNĀ AṬ ṬURSHĀN	PPL	34 06 N	35 40 E	40803
DEIR MAR YOUSSEF SEE SAHL ʿALMĀ	PPL	33 59 N	35 39 E	40803
DEÏR MÂR YOUSSEF SEE				
DAYR MĀR YŪSUF	RLGR	33 58 N	35 46 E	40803
DEÏR MÂR YOÛSSEF SEE				
DAYR MĀR YŪSUF	PPL	34 16 N	35 40 E	40802
DEÏR MÂR YOÛSSEF SEE				
DAYR MĀR YŪSUF	BRKS	33 57 N	35 36 E	40803
DEIR MEEMAS SEE DAYR MĪMĀS	PPL	33 18 N	35 33 E	40804
DEIR MIMAS SEE DAYR MĪMĀS	PPL	33 18 N	35 33 E	40804
DEÏR MÎMÈS, DAHR SEE				
DAYR MĪMĀS, ḌAHR	HLL	33 20 N	35 19 E	40804
DEIR MÎMESS SEE DAYR MĪMĀS	PPL	33 18 N	35 33 E	40804
DEÏR MÎMÈSS, DAHR SEE				
DAYR MĪMĀS, ḌAHR	HLL	33 20 N	35 19 E	40804
DEÏR MOUDABBER SEE DAYR MUDABBIR	RUIN	33 48 N	35 32 E	40803
DEÏR MOÛGANÎYÉ, KHEURBET ED SEE				
DAYR MŪGANĪYAH, KHIRBAT AD	RUIN	33 24 N	35 17 E	40804
DEÏR NBOUCH SEE DAYR NBŪḤ	PPL	34 22 N	35 56 E	40802
DEÏR NBOÛH SEE DAYR NBŪḤ	PPL	34 22 N	35 56 E	40802
DEÏR NTÂ SEE DAYR NṬĀR	PPL	33 13 N	35 22 E	40804
DEÏR NTÂR SEE DAYR NṬĀR	PPL	33 13 N	35 22 E	40804
DEÏROÛNÉ SEE DAYRŪNAH	MT	34 16 N	35 53 E	40802
DEÏR QAÏS, JABAL SEE				
DAYR QAYS, JABAL	HLL	33 21 N	35 27 E	40804
DEÏR QÂMOUN ENN NAHR SEE				
DAYR QĀMŪN AN NAHR	PPL	33 18 N	35 19 E	40804
DEÏR QANOÛN SEE DAYR QĀNŪN	PPL	33 13 N	35 15 E	40804
DEIR QANOUN EN NAHR SEE				
DAYR QĀNŪN AN NAHR	PPL	33 18 N	35 19 E	40804
DEÏR QÂNOUN ENN NAHR SEE				
DAYR QĀNŪN AN NAHR	PPL	33 18 N	35 19 E	40804
DEIR QANOUN RAS EL-ʿAIN SEE				
DAYR QĀNŪN	PPL	33 13 N	35 15 E	40804
DEÏR QINYÉ, OUÂDI SEE				
DAYR QINYAH, WĀDĪ	WAD	33 11 N	35 26 E	40804
DEÏR QNÂT SEE DAYR QNĀT	HSE	33 50 N	35 39 E	40803
DEÏR QOÛBBA SEE DAYR AL QUBBAH	HLL	33 24 N	35 21 E	40804
DEÏR QOÛBIL SEE DAYR QŪBIL	PPL	33 48 N	35 31 E	40803
DEÏR SAÏDET EL BZAÏZÂT SEE				
DAYR SAYYIDAT AL BUZAYZĀT	RUIN	34 24 N	35 51 E	40802
DEÏR SAÏYA SEE DĀR ṢAYYĀ	HSE	33 50 N	35 40 E	40803
DEÏR SÂLEH SEE DAYR ṢĀLIḤ	HLL	33 32 N	35 41 E	40805
DEÏR SÂYA SEE DĀR ṢAYYĀ	HSE	33 50 N	35 40 E	40803
DEÏR SIRIÂN SEE DAYR SIRYĀN	PPL	33 17 N	35 30 E	40804
DEÏR SIRIÂNE SEE DAYR SIRYĀN	PPL	33 17 N	35 30 E	40804
DEÏR TAANÂYEL SEE DAYR TAʿNĀYIL	PPL	33 48 N	35 52 E	40805
DEIR TAHNEESH SEE DAYR ṬAḤNĪSH	PPL	33 42 N	35 46 E	40805
DEÏR TAHNÎCH SEE DAYR ṬAḤNĪSH	PPL	33 42 N	35 46 E	40805
DEÏR TAHNÎCH, BÎR SEE				
DAYR ṬAḤNĪSH, BIʾR	SPNG	33 42 N	35 46 E	40805
DEIR TAQLA SEE MAZRAʿAT DAYR TAQLĀ	PPL	33 24 N	35 18 E	40804
DEIR YOUÂNNA MÂRCÛN SEE				
MĀR YŪḤANNĀ MĀRŪN	PPL	34 15 N	35 45 E	40802
DEIR YOUANNA MAROUNE SEE				
MĀR YŪḤANNĀ MĀRŪN	PPL	34 15 N	35 45 E	40802
DEÏR ZENOUN SEE DARZAYNŪN	PPL	33 45 N	35 55 E	40805
DEÏR ZENOUN, TELL SEE				
DARZAYNŪN, TALL	HLL	33 45 N	35 55 E	40805
DEÏR ZOUELLA SEE DAYR ZUWAYLĀ	RUIN	34 10 N	35 54 E	40803

APPROVED FOR RELEASE: 2007/02/20: CIA-RDP01-00707R000200060004-7

APPROVED FOR RELEASE: 2007/02/20: CIA-RDP01-00707R000200060004-7

ʿDEISAH SEE AL ʿUDAYSAH	PPL	33 15 N	35 32 E	40804
DEÏYÂLÉ, AÏN SEE DHAYYĀLAH, ʿAYN	SPNG	34 19 N	36 00 E	40802
DEMKÂNE ED DAHR SEE DUKKĀN AD ḎAHR	PPL	34 10 N	35 42 E	40803
DELB, AÏN ED SEE DULB, ʿAYN AD	SPNG	33 31 N	35 32 E	40804
DELB, AÏN ED SEE DULB, ʿAYN AD	SPNG	33 38 N	35 34 E	40803
DELB, AÏN ED SEE DULB, ʿAYN AD	SPNG	34 24 N	35 56 E	40802
DELB, OUÂDI ED SEE DULB, WĀDĪ AD	WAD	33 29 N	35 46 E	40805
DELB, OUÂDI ED SEE DULB, WĀDĪ AD	WAD	33 36 N	35 28 E	40803
DELB, SÂGIET ED SEE				
DULB, SĀGIYAT AD	WAD	33 37 N	35 33 E	40803
DELB, SÂGIET ED SEE				
DULB, SĀGIYAT AD	WAD	33 55 N	35 42 E	40803
DELBAÏYÉ, AÏN ED SEE				
DULBĪYAH, ʿAYN AD	SPNG	33 35 N	35 41 E	40805
DELBÂYÉ, MATHANET SEE				
DULBĀYAH, MAṮḤANAT AD	ML	33 32 N	35 29 E	40804
DELBÉ, AIN ED SEE				
DULBĪYAH, ʿAYN AD	SPNG	33 35 N	35 41 E	40805
DELBÉ, AÏN ED SEE DULBAH, ʿAYN AD	SPNG	33 54 N	35 44 E	40803
DÉLBÉ, AÏN ED SEE DULBAH, ʿAYN AD	SPNG	33 50 N	35 41 E	40803
DELBÉ, AÏN ED SEE DULBAH, ʿAYN AD	SPNG	34 07 N	35 52 E	40803
DELBÉ, AÏN ED SEE DULBAH, ʿAYN AD	SPNG	34 26 N	36 02 E	40802
DELBÉ, AÏN ED SEE DULBAH, ʿAYN AD	SPNG	34 30 N	36 05 E	40802
DELBÉ, NABAA ED SEE				
DULBAH, NABʿ AD	SPNG	34 21 N	35 55 E	40802
DELBÉ, TÂHOÛN ED SEE				
JADĪDAH, MAṮḤANAT AL	ML	34 32 N	36 01 E	40802
DELEB, AIN ED SEE DULB, ʿAYN AD	SPNG	33 31 N	35 32 E	40804
DELEB, AÏN ED SEE DULB, ʿAYN AD	SPNG	33 36 N	35 29 E	40803
DELEB, OUÂDI ED SEE DULB, WĀDĪ AD	WAD	34 36 N	36 13 E	40802
DELEB, OUÂDI ED SEE DULB, WĀDĪ AD	WAD	34 37 N	36 06 E	40802
DELEB, OUÂDI ED SEE DULB, WĀDĪ AD	WAD	33 36 N	35 28 E	40803
DÉLÈM, OUÂDI ED SEE DALAM, WĀDĪ AD	WAD	33 48 N	35 49 E	40800
DELGHÂNE, AÏN SEE DILGHĀN, ʿAYN	SPNG	33 47 N	35 40 E	40803
DELGHÂNÉ, SÂGILT ED SEE				
DILGHĀNAH, SĀGIYAT AD	RVN	33 43 N	35 34 E	40803
DELHAMIÉ SEE AD DALHAMĪYAH	PPL	33 49 N	35 57 E	40805
DELHAMÎYÉ SEE AD DALHAMĪYAH	PPL	33 49 N	35 57 E	40805
DELLACHA SEE AD DALLĀSHAH	PPLX	33 24 N	35 33 E	40804
DELLÂFI SEE DALLĀFAH	PPL	33 26 N	35 39 E	40804
DELLÈME, HORCH ED SEE				
DALLĀM, ḤURSH AD	FRST	33 34 N	35 28 E	40804
DELLÎL ET TALLE SEE				
ẒALĪL AT TALLAH	PK	34 29 N	36 22 E	40805
DELLÎL EZ ZAATAR SEE				
ẒALĪL AZ ZAʿTAR	SLP	34 25 N	36 21 E	40805
DELLÎL ZIGHRÎNE SEE ẒALĪL ZIGHRĪN	SLP	34 26 N	36 22 E	40805
DELMÂZ, CHÎR ED SEE				
DILMĀZ, SHĪK AD	MI	34 16 N	35 54 E	40802
DELOUM, OUÂDI ED SEE				
DALAM, WĀDĪ AD	WAD	33 48 N	35 49 E	40800
DEMACHGIYE SEE AD DIMASHGĪYAH	PPL	33 22 N	35 33 E	40804
DÉMICHKÎYÉ SEE AD DIMASHGĪYAH	PPL	33 22 N	35 33 E	40804
DÉMICHGIYÉ SEE AD DIMASHGĪYAH	PPL	33 22 N	35 33 E	40804
DÊMIJ, OUÂDI SEE DĀMIJ, WĀDĪ	WAD	33 16 N	35 27 E	40804
DEMDOÛM, OUÂDI SEE FĀRIGH, WĀDĪ AL	WAD	34 29 N	36 20 E	40805
DEMDOUM, OUÂDI ED SEE DAMDŪM, WĀDĪ	WAD	34 11 N	36 13 E	40805
DEMDOÛN, OUÂDI SEE FĀRIGH, WĀDĪ AL	WAD	34 29 N	36 20 E	40805
DENNBOU SEE DANBŪ	PPL	34 29 N	36 05 E	40802
DENNKI SEE DANKAH	PPL	34 36 N	36 14 E	40802
DENNKI, NAHR SEE SALL MALĪK, WĀDĪ	WAD	34 37 N	36 13 E	40802
DECUÂRET EL BASSAL SEE				
DAWWĀRAT AL BAṢAL	CULT	33 48 N	35 55 E	40805
DEGAÏYEQ, OUÂDI ED SEE				
DUQAYYIQ, WĀDĪ AD	WAD	34 03 N	36 02 E	40805
DEGQÂR EL KNEÏSSÉ SEE				
DAQQĀR AL KNAYSAH	CULT	34 06 N	36 10 E	40805
DEKAALI SEE DIKʿALĪ	PPL	34 01 N	35 49 E	40803

APPROVED FOR RELEASE: 2007/02/20: CIA-RDP01-00707R000200060004-7

APPROVED FOR RELEASE: 2007/02/20: CIA-RDP01-00707R000200060004-7

DERDARA, NAHAA ED SEE				
DARDĀRAH, NAB' AD	SPNG	33 20 N	35 35 E	40804
DERDARHAÏYA SEE DIRDGHAYYĀ	PPL	33 17 N	35 22 E	40804
DERDGHAYA SEE DIRDGHAYYĀ	PPL	33 17 N	35 22 E	40804
DERGHÂTA SEE DIRGHĀTĀ	SPUR	34 16 N	35 57 E	40802
DÉRIA SEE DIRYĀ	PPL	34 13 N	35 44 E	40802
DERRAÏJÉ, TELL SEE				
DURAYDĪYAH, TALL AD	SPUR	33 26 N	35 30 E	40804
DERRÂGONÎYÉ, DAHR ED SEE				
DURRĀGINĪYAH, ḌAHR AD	RUGE	33 24 N	35 17 E	40804
DERZENOUN SEE DARZAYNŪN	PPL	33 45 N	35 55 E	40805
DERZENOUN, TELL SEE				
DARZAYNŪN, TALL	HLL	33 45 N	35 55 E	40805
DE TERBOL SEE QAL'AT AL KHUSH'AH	PK	34 27 N	35 56 E	40802
DFCÛN SEE DFŪN	PPL	33 45 N	35 34 E	40803
DFCÛN, MOUSSÂR SEE DFŪN, MASSĀR	CLF	33 45 N	35 34 E	40803
DFŪN	PPL	33 45 N	35 34 E	40803
DFŪN, MASSĀR	CLF	33 45 N	35 34 E	40803
DGHÂIR, OUÂDI ED SEE				
DAGHĀ'IR, WĀDĪ AD	WAD	34 13 N	36 15 E	40805
DHAHAB, 'AYN ALH	SPNG	33 32 N	35 24 E	40804
DHAHAB, 'AYN ADH	SPNG	33 33 N	35 35 E	40804
DHAHAB, 'AYN ALH	SPNG	34 13 N	35 57 E	40802
DHAHAB, 'AYN ALH	SPNG	34 14 N	36 01 E	40802
DHAHAB, 'AYN ADH	WLL	33 22 N	35 28 E	40804
DHAHAB, ḌAHR ALH	RUGE	33 25 N	35 18 E	40804
DHAHAB, NAHR ALH	STM	34 04 N	35 44 E	40803
DHAIAA, HERCH SEE ḌAY'AH, ḤURSH	FRST	33 47 N	35 30 E	40803
DHAR AAQLIYA SEE ḌAHR 'AQLĪN	PPL	33 41 N	35 28 E	40803
DHAR EL BAIDAR SEE ḌAHR AL BAYDARR	PPL	33 49 N	35 46 E	40803
DHAR EL MOUGHARA SEE				
ḌAHR AL MAGHĀRAH	PPL	33 41 N	35 27 E	40803
DHÂRJÉ, KHORAB ED SEE				
DAḤĀRIJAH, KHURAB AD	RUIN	34 38 N	36 11 E	40802
DHAWG, 'AYN ADH	SPNG	33 51 N	35 54 E	40805
DHAYLĀN AL BARAKAH, WĀDĪ	WAD	34 12 N	36 28 E	40805
DHAYYĀLAH, 'AYN	SPNG	34 19 N	36 00 E	40802
DHI'ĀB, ḌAHR ADH	RUGE	34 13 N	35 40 E	40802
DHI'ĀB, ḌAHRAT ADH	HLLS	34 19 N	35 46 E	40802
DHI'ĀB, RU'ŪS ADH	PKOM	33 38 N	35 33 E	40803
DHI'ĀB, SĀQIYAT	WAD	33 41 N	35 39 E	40803
DHI'B, KARM ADH	OCH	33 18 N	35 17 E	40804
DHI'BAH, GURNAT ADH	MT	34 32 N	36 22 E	40800
DHI'ĀBĪYAH, 'AYN ADH	SPNG	34 14 N	35 56 E	40802
DHI'B, 'AYN ADH	SPNG	34 23 N	36 08 E	40802
DHI'B, ḌAHR ADH	HLL	33 37 N	35 26 E	40803
DHI'B, ḌAHR ADH	HLL	34 33 N	36 05 E	40802
DHI'B, ḌAHR ADH	PK	33 40 N	35 32 E	40803
DHI'B, JALĀLĪ ADH	MT	33 22 N	35 34 E	40804
DHI'B, SHI'B ADH	WAD	34 16 N	36 16 E	40805
DHI'B, WĀDĪ ADH	WAD	33 51 N	35 56 E	40805
DHI'B, WĀDĪ ADH	WAD	34 06 N	36 22 E	40805
DHI'B, WĀDĪ ADH	WAD	34 07 N	36 25 E	40805
DHI'BAH, KHALLAT ADH	WAD	33 32 N	35 26 E	40804
DHI'BAH, NAHR	STM	34 30 N	36 06 E	40802
DHIRĀ'Ī, NAB' ADH	SPNG	34 01 N	35 45 E	40803
DHOUQ SEE AD DŪQ	PPL	34 12 N	35 45 E	40803
DHOÛR SEE ḌUHŪR	HLL	33 32 N	35 23 E	40804
DHOÛR SEE ḌUHŪR	MT	33 39 N	35 29 E	40803
DHOÛR, MGHÂRET ED SEE				
ḌUHŪR, MAGHĀRAT AD	CAVE	33 14 N	35 19 E	40804
DHOÛR AIN EL HAOUR SEE				
ḌUHŪR 'AYN AL ḤAWR	PPL	33 40 N	35 30 E	40803
DHOÛR BROUMMÂNA SEE ḌUHŪR BRUMMĀNĀ	PPL	33 53 N	35 39 E	40803
DHOUR CHOUEIK SEE				
ḌUHŪR ASH SHUWAYR	PPL	33 54 N	35 43 E	40803
DHOÛR DARB ES SÎM SEE				
ḌUHŪR DARB AS SĪM	PPL	33 32 N	35 23 E	40804

APPROVED FOR RELEASE: 2007/02/20: CIA-RDP01-00707R000200060004-7

APPROVED FOR RELEASE: 2007/02/20: CIA-RDP01-00707R000200060004-7

DHCÛR ECH CHOUEÎK SEE				
ḌUHŪR ASH SHUWAYR	PPL	33 54 N	35 43 E	40803
DHCÛR EL AABÂDÎYÉ SEE				
ḌUHŪR AL ʿIBĀDĪYAH	PPL	33 49 N	35 38 E	40803
DHCUR EL MENEITRI, JEBEL SEE				
AL MUNAYṬIRAH	HLL	33 40 N	35 45 E	40805
DHUBBĀNAH, ʿAYN	SPNG	33 29 N	35 37 E	40805
DIÂB, DAHRET EL SEE				
DHIʾĀB, ḌAHRAT ADH	HLLS	34 19 N	35 46 E	40802
DIÂB, ROUSS ED SEE				
DHIʾĀB, RUʾŪS ADH	PKOM	33 38 N	35 33 E	40803
DIÂB, SÂGIET SEE DHIʾĀB, SĀQIYAT	WAD	33 41 N	35 39 E	40803
DIABB, ROUSS ED SEE				
DHIʾĀB, RUʾŪS ADH	PKOM	33 38 N	35 33 E	40803
DÎÂBÎYÉ, AÏN EL SEE				
DHIʾĀBĪYAH, ʿAYN ADH	SPNG	34 14 N	35 56 E	40802
DÎB, AÏN ED SEE DHIʾB, ʿAYN ADH	SPNG	34 23 N	36 08 E	40802
DÎB, CHOABB ED SEE				
DHIʾB, SHIʾB ADH	WAD	34 16 N	36 16 E	40805
DÎB, DAHR ED SEE DHIʾB, ḌAHR ADH	HLL	33 37 N	35 26 E	40803
DÎB, DAHR ED SEE DHIʾB, ḌAHR ADH	HLL	34 33 N	36 05 E	40802
DÎB, DAHR ED SEE DHIʾB, ḌAHR ADH	PK	33 40 N	35 32 E	40803
DÎB, JALÂLI ED SEE				
DHIʾB, JALĀLĪ ADH	MT	33 22 N	35 34 E	40804
DÎB, KARM ED SEE DHIʾB, KARM ADH	OCH	33 18 N	35 17 E	40804
DÎB, OUÂDI EL SEE DHIʾB, WĀDĪ ADH	WAD	33 51 N	35 56 E	40805
DÎB, OUÂDI ED SEE DHIʾB, WĀDĪ ADH	WAD	34 06 N	36 22 E	40805
DÎB, OUÂDI ED SEE DHIʾB, WĀDĪ ADH	WAD	34 07 N	36 25 E	40805
DÎB, RÂSS ED SEE DHIʾB, ḌAHR ADH	PK	33 40 N	35 32 E	40803
ḌIBĀʿ, ḌAHR AḌ	RUGE	34 17 N	35 51 E	40802
ḌIBĀʿ, KHURR AḌ	WAD	33 05 N	35 12 E	40804
DIBĀGHAH, WĀLĪ AD	WAD	34 07 N	35 54 E	40803
DIBʿĀL	PPL	33 15 N	35 21 E	40804
DIBʿĀT SEE DIBʿĀL	PPL	33 15 N	35 21 E	40804
DIBB, NAHR SEE DHAHAB, NAHR ADH	STM	34 04 N	35 44 E	40803
DIBB, OUADI ED SEE DUBB, WĀDĪ AD	WAD	33 11 N	35 18 E	40804
DIBB, OUADI ED SEE DHIʾB, WĀDĪ ADH	WAD	33 51 N	35 56 E	40805
DIBBEEN SEE DIBBĪN	PPL	33 22 N	35 36 E	40804
DIBBI, AÏN SEE DUBBAH, ʿAYN	SPNG	34 27 N	36 13 E	40802
DIBBI, AÏN ED SEE DUBBAH, ʿAYN AD	SPNG	34 25 N	36 12 E	40802
DIBBI, DAHR ED SEE DUBBAH, ḌAHR AD	SLP	34 26 N	36 12 E	40802
DIBBĪN	PPL	33 22 N	35 36 E	40804
DIBBĪN, ʿAQABAT	PASS	33 22 N	35 36 E	40804
DIBBĪN, SAHL	PLN	33 20 N	35 35 E	40804
DIBBĪN, TALL	HLL	33 21 N	35 35 E	40804
DIBBÎNE SEE DIBBĪN	PPL	33 22 N	35 36 E	40804
DIBBÎNE, AAQABET SEE				
DIBBĪN, ʿAQABAT	PASS	33 22 N	35 36 E	40804
DIBBÎNE, SAHL SEE DIBBĪN, SAHL	PLN	33 20 N	35 35 E	40804
DIBBÎNE, TELL SEE DIBBĪN, TALL	HLL	33 21 N	35 35 E	40804
DÎBÉ, KHALLET ED SEE				
DHIʾBAH, KHALLAT ADH	WAD	33 32 N	35 26 E	40804
DÎBÉ, NAHR SEE DHIʾBAH, NAHR	STM	34 30 N	36 06 E	40802
DÎBE, GORNET ED SEE				
DHIʾBAH, QURNAT ADH	MT	34 32 N	36 22 E	40800
DIBIL	PPL	33 07 N	35 22 E	40804
DIBʿIL	PPL	34 26 N	36 05 E	40802
DIBRĀYIL	MT	34 28 N	36 06 E	40802
DIBS, AÏN ED SEE DIBS, ʿAYN AD	SPNG	34 26 N	35 57 E	40802
DIBS, ʿAYN AD	SPNG	33 54 N	36 00 E	40805
DIBS, ʿAYN AD	SPNG	34 26 N	35 57 E	40802
DIBS, WĀDĪ AD	WAD	33 54 N	36 00 E	40805
DIBS, WĀDĪ AD	WAD	33 56 N	35 57 E	40805
DIBS, WĀDĪ AD	WAD	33 59 N	36 01 E	40805
DIBS, WĀDĪ AD	WAD	33 59 N	36 18 E	40805
DÎCHÂR, AARÎD ED SEE				
DĪSHĀR, ʿARĪḌ AD	RUGE	33 54 N	35 52 E	40805

APPROVED FOR RELEASE: 2007/02/20: CIA-RDP01-00707R000200060004-7

APPROVED FOR RELEASE: 2007/02/20: CIA-RDP01-00707R000200060004-7

DÎCHÂR, AARÎL ED SEE				
DĪSHĀR, ʿARĪḌ AD	SLP	34 16 N	36 02 E	40R03
DÎCHÂR, AÎN ED SEE DĪSHĀR, ʿAYN AD	SPNG	34 16 N	36 02 E	40R02
DÎCHÂR, CHOUÂR ED SEE				
DĪSHĀR, SHUWĀR AD	RUGE	33 55 N	35 52 E	40R00
DÎCHÂRA, ARD EL SEE DĪSHĀRAH	MT	34 14 N	36 13 E	40R05
DICHÂRA, HARF ED SEE				
DĪSHĀRAH, ḤARF AD	RUGE	34 05 N	36 20 E	40R05
DÎCHÂRA, OUÂDI SEE DĪSHĀRAH, WĀDĪ	WAD	34 14 N	36 15 E	40R05
DICHÂRA, OUÂDI ED SEE				
DĪSHĀRAH, WĀDĪ AD	WAD	34 06 N	36 20 E	40R05
DICHÂRA, OUÂDI ED SEE				
DĪSHĀRAH, WĀDĪ AD	WAD	34 08 N	36 22 E	40R05
DÎCHÂRA, OUÂDI ED SEE				
DĪSHĀRAH, WĀDĪ AD	WAD	34 14 N	36 07 E	40R05
DÎCHÂRA, OUÂDI ED SEE				
DĪSHĀRAH, WĀDĪ AD	WAD	34 25 N	36 15 E	40R05
DIDDAH	PPL	34 23 N	35 48 E	40R02
DIDDAH, ʿAYN	SPNG	34 23 N	35 48 E	40R02
DIDDE SEE DIDDAH	PPL	34 23 N	35 48 E	40R02
DIDDIH SEE DIDDAH	PPL	34 23 N	35 48 E	40R02
DIÊB, DAHR ED SEE DHIʿĀB, ḌAHR ADH	RUGE	34 13 N	35 40 E	40R02
DIFLÁ, KHALLAT AD	WAD	33 19 N	35 26 E	40R04
DIFLÁ, SĀGIYAT AD	WAD	33 48 N	35 39 E	40R03
DIFLÁ, WĀDĪ AD	WAD	33 14 N	35 19 E	40R04
DIFLÉ, OUÂDI ED SEE DIFLÁ, WĀDĪ AD	WAD	33 14 N	35 19 E	40R04
DIFLÉ, SÂGIET ED SEE				
DIFLÁ, SĀGIYAT AD	WAD	33 48 N	35 39 E	40R03
DIFRĀN, ʿARĪḲ AD	SLP	34 07 N	35 55 E	40R03
DIFRĀN, TALL AD	SPUR	33 39 N	35 53 E	40R05
DIHAB, AÎN ED SEE DHAHAB, ʿAYN ADH	SPNG	33 33 N	35 35 E	40R04
DĪK, ʿAYN AD	SPNG	33 34 N	35 40 E	40R05
DĪK, ḌAHR AD	HLL	34 07 N	35 40 E	40R03
DĪK, KURŪM AL	VIN	33 38 N	35 55 E	40R05
DĪK AL MIHDĪ	PPL	33 56 N	35 37 E	40R03
DĪK AL MIHDĪ, ÇAHR	HLL	33 56 N	35 37 E	40R03
DIK EL MAHDI SEE DĪK AL MIHDĪ	PPL	33 56 N	35 37 E	40R03
DÎK EL MEHDI SEE DĪK AL MIHDĪ	PPL	33 56 N	35 37 E	40R03
DIK EL MEHDI, DAHR SEE				
DĪK AL MIHDĪ, ḌAHR	HLL	33 56 N	35 37 E	40R03
DĪKĪYAH, KHALLAT AD	WAD	33 06 N	35 06 E	40R04
DÎKIYÉ, KHALLET ED SEE				
DĪKĪYAH, KHALLAT AD	WAD	33 06 N	35 06 E	40R04
DILĀB, WĀDĪ AD	WAD	33 49 N	35 32 E	40R03
DILB, NABAA ED SEE DULB, NABʿ AD	SPNG	33 37 N	35 31 E	40R03
DILB, OUÂDI ED SEE DULB, WĀDĪ AD	WAD	33 39 N	35 34 E	40R03
DILB, SÂGIET ED SEE				
DULB, SĀGIYAT AD	WAD	33 43 N	35 39 E	40R03
DILB, WADI SEE ABŪ TURKĪ, KHURR	WAD	33 05 N	35 12 E	40R00
DILBI, AÎN ED SEE DULBAH, ʿAYN AD	SPNG	34 30 N	36 14 E	40R02
DILBI, AÎN ED SEE DULBAH, ʿAYN AD	SPNG	34 32 N	36 16 E	40R02
DILGHĀN, ʿAYN	SPNG	33 47 N	35 40 E	40R03
DILGHĀNAH, SĀGIYAT AD	RVN	33 43 N	35 34 E	40R03
DILL, DAHRAT ED SEE				
ẒILL, ḌAHRAT AẒ	MT	34 19 N	36 06 E	40R02
DILL, OUÂDI ED SEE ẒILL, WĀDĪ AẒ	WAD	34 24 N	36 05 E	40R02
DILL, TALLET ED SEE				
ẒILL, TALLAT AẒ	MT	34 20 N	36 05 E	40R02
DILLAFAH SEE DALLĀFAH	PPL	33 26 N	35 39 E	40R04
DILLĀFĪ SEE DALLĀFAH	PPL	33 26 N	35 39 E	40R04
DILMĀZ, SHĪR AD	MT	34 16 N	35 54 E	40R02
DIMAN SEE AD DĪMĀN	PPL	34 15 N	35 57 E	40R02
DĪMĀN, WĀDĪ AD	WAD	34 15 N	35 57 E	40R02
DÎMÂNE, OUÂDI ED SEE				
DĪMĀN, WĀDĪ AD	WAD	34 15 N	35 57 E	40R02
DIMET SEE DMĪT AL JAWWĀNĪYAH	PPL	33 42 N	35 30 E	40R03
DIMISHQĪYIH SEE AD DIMASHQĪYAH	PPL	33 22 N	35 33 E	40R04
DIMĪYAH, MAGHĀRAT AD	CAVE	33 27 N	35 21 E	40R04

APPROVED FOR RELEASE: 2007/02/20: CIA-RDP01-00707R000200060004-7

APPROVED FOR RELEASE: 2007/02/20: CIA-RDP01-00707R000200060004-7

DĪN AL BAHR, RAʿS AD	PT	33 18 N	35 13 E	40804
DINBOU SEE DANBŪ	PPL	34 29 N	36 05 E	40802
DÎNE EL BAHR, RÂS ED SEE				
DĪN AL BAHR, RAʿS AD	PT	33 18 N	35 13 E	40804
DINNBO SEE DANBŪ	PPL	34 29 N	36 05 E	40802
DIRʿALĪ	PPL	34 01 N	35 49 E	40803
DIRDGHAYYĀ	PPL	33 17 N	35 22 E	40804
ḌIRGHĀM, WĀDĪ	WAD	34 15 N	35 40 E	40802
DIRGHĀTĀ	SPUR	34 16 N	35 57 E	40802
DIRIA SEE DIRYĀ	PPL	34 13 N	35 44 E	40802
DIRYĀ	PPL	34 13 N	35 44 E	40802
DIRZI, AĪN ED SEE DURZĪ, ʿAYN AD	SPNG	34 33 N	36 18 E	40802
DIRZÎYÉ, AÎN ED SEE				
DURZĪYAH, ʿAYN AD	SPNG	33 52 N	35 50 E	40805
DĪS, JABAL	HLL	33 20 N	35 38 E	40804
DĪSHĀR, ʿARĪḌ AD	RDGE	33 54 N	35 52 E	40805
DĪSHĀR, ʿARĪḌ AD	SLP	34 16 N	36 02 E	40803
DĪSHĀR, ʿAYN AD	SPNG	34 16 N	36 02 E	40802
DĪSHĀR, SHUWĀR AD	RDGE	33 55 N	35 52 E	40800
DĪSHĀRAH	MT	34 14 N	36 13 E	40805
DĪSHĀRAH, ḤARF AD	RDGE	34 05 N	36 20 E	40805
DĪSHĀRAH, WĀDĪ	WAD	34 14 N	36 15 E	40805
DĪSHĀRAH, WĀDĪ AD	WAD	34 06 N	36 20 E	40805
DĪSHĀRAH, WĀDĪ AD	WAD	34 06 N	36 22 E	40805
DĪSHĀRAH, WĀDĪ AD	WAD	34 14 N	36 07 E	40805
DĪSHĀRAH, WĀDĪ AD	WAD	34 25 N	36 15 E	40805
DÎSS, JEBEL SEE DĪS, JABAL	HLL	33 20 N	35 38 E	40804
DIYAH, WĀDĪ	WAD	33 15 N	35 26 E	40804
DÎYÉ, OUÂDI SEE DIYAH, WĀDĪ	WAD	33 15 N	35 26 E	40804
DJAÎJE, DAHRET ED SEE				
DUJAYJAH, ḌAHRAT AD	RDGE	34 18 N	35 46 E	40802
DJÂJ, OUÂDI ED SEE DAJĀJ, WĀDĪ AD	WAD	34 35 N	36 08 E	40802
DJÂJÉ, DAHR ED SEE				
DAJĀJAH, ḌAHR AD	HLL	33 05 N	35 12 E	40804

DJAMANI, NAHR EL SEE				
JAʿMĀNĪ, NAHR AL	WAD	33 51 N	35 37 E	40803
DJEBAA SEE JBĀʿ	PPL	33 29 N	35 31 E	40804
DJÉBAIL SEE JUBAYL	PPL	34 07 N	35 39 E	40803
DJEB DJENNIN SEE JUBB JANNĪN	PPL	33 37 N	35 47 E	40805
DJEBLI, KROUM SEE JABAL, KURŪM AL	VINS	33 32 N	35 35 E	40804
DJEDEIDE SEE AL JUDAYDAH	PPL	33 54 N	35 34 E	40803
DJEDEIDEH SEE MARJ ʿUYŪN	PPL	33 22 N	35 35 E	40804
DJEDITA SEE JDĪTĀ	PPL	33 50 N	35 50 E	40805
DJÈJE, AÎN ED SEE DAJĀJ, ʿAYN AD	SPNG	33 45 N	35 40 E	40803
DJERS EL QADI SEE JISR AL QĀḌĪ	PPL	33 44 N	35 34 E	40803
DJEZIRAH SEE AL JAZĪRAH	PPL	33 43 N	35 51 E	40805
DJEZZIN SEE JAZZĪN	PPL	33 32 N	35 34 E	40804
DJEZZINE SEE JAZZĪN	PPL	33 32 N	35 34 E	40804
DJOUAR SEE ʿAWRĀTĀ, ḌAHR	RDGE	34 14 N	35 52 E	40802
DJOUNIE SEE JŪNIYAH	PPL	33 59 N	35 38 E	40803
DJOUNIE, BAIE DE SEE JŪNIYAH, JŪN	BAY	33 59 N	35 37 E	40803
DJOURA, NAHR ED SEE ZUHŪR, NAHR AZ	STM	34 08 N	35 39 E	40803
DJOUZ, NAHR EL SEE JAWZ, NAHR AL	STM	34 16 N	35 39 E	40802
DJREID, CHOUAR EL SEE				
JURAYD, SHUWĀR AL	CLF	33 57 N	35 48 E	40803
DLÂB, OUÂDI ED SEE DILĀB, WĀDĪ AD	WAD	33 49 N	35 32 E	40803
DLABTA SEE DLIBTĀ	PPL	34 01 N	35 41 E	40803
DLAÎBÉ SEE DULAYBAH	PPL	33 53 N	35 41 E	40803
DLEB, OUADI ED SEE DILĀB, WĀDĪ AD	WAD	33 49 N	35 32 E	40803
DLEBTA SEE DLIBTĀ	PPL	34 01 N	35 41 E	40803
DLEBTA, OUÂDI SEE DLIBTĀ, WĀDĪ	WAD	34 01 N	35 40 E	40803
DLEIBI, OUÂDI ED SEE				
ḪURSH, WĀDĪ AL	WAD	33 30 N	35 23 E	40804
DLIBTĀ	PPL	34 01 N	35 41 E	40803
DLIBTĀ, WĀDĪ	WAD	34 01 N	35 40 E	40803
DLÎL EL HARF, OUÂDI SEE				
ẒALĪL AL ḪARF, WĀDĪ	WAD	34 09 N	35 43 E	40803
DLÎL EL HSOÛN SEE ẒALĪL AL ḪUṢŪN	SLP	34 06 N	35 44 E	40803

APPROVED FOR RELEASE: 2007/02/20: CIA-RDP01-00707R000200060004-7

APPROVED FOR RELEASE: 2007/02/20: CIA-RDP01-00707R000200060004-7

DMAÏQA, KHALLET ED SEE				
DUMAYGAH, KHALLAT AD	WAD	33 07 N	35 18 E	40804
DMALŞĀ	PPL	34 09 N	35 41 E	40803
DMÉET SEE DMĪT AL JAWWĀNĪYAH	PPL	33 42 N	35 30 E	40803
DMĪT AL BARRĀNĪYAH	PPL	33 42 N	35 31 E	40803
DMĪT AL JAWWĀNĪYAH	PPL	33 42 N	35 30 E	40803
DMÎTE SEE DMĪT AL JAWWĀNĪYAH	PPL	33 42 N	35 30 E	40803
DMÎTE SEE MQĀMĪT	PPL	34 06 N	35 41 E	40803
DMÎT EJ JOUÂNÎYÉ SEE				
DMĪT AL JAWWĀNĪYAH	PPL	33 42 N	35 30 E	40803
DMÎT EL BERRÂNÎYÉ SEE				
DMĪT AL BARRĀNĪYAH	PPL	33 42 N	35 31 E	40803
DMITT SEE MQĀMĪT	PPL	34 06 N	35 41 E	40803
DMCÛL, TALL SEE DMŪL, TALL	SPUR	33 22 N	35 22 E	40804
DMOÛL, TELL SEE DMŪL, TALL	HLL	33 23 N	35 23 E	40804
DMŪL, TALL	SPUR	33 22 N	35 22 E	40804
DMŪL, TALL	HLL	33 23 N	35 23 E	40804
DNAÏBÉ SEE ADH DHUNAYBAH	PPL	33 28 N	35 44 E	40804
DNAYBIN SEE ADH DHUNAYBAH	PPL	33 28 N	35 44 E	40804
DNĪT	PKS	34 18 N	35 54 E	40802
DNĪT, NABA	SPNG	34 18 N	35 54 E	40802
DOBB, AÏN ED SEE DUBB, ʿAYN AD	SPNG	34 09 N	35 56 E	40803
DOBB, DAHR ED SEE DUBB, ḎAHR AD	HLL	34 21 N	35 47 E	40802
DOFRÂNE, AARÎD ED SEE				
DIFRĀN, ʿARĪḌ AD	SLP	34 07 N	35 55 E	40803
DOL, AIN SEE DUBB, ʿAYN AD	SPNG	34 09 N	35 56 E	40803
DOM BOSCO, COLLÈGE SEE				
DŪM BŪSKŪ, MAʿHAD	SCHL	34 05 N	35 44 E	40803
DOMÉ SEE DŪMĀ	PPL	34 12 N	35 50 E	40802
DOMLI, TELL ED SEE DUMLAH, TALL AD	RUGE	33 43 N	35 53 E	40805
DOMMALÉ, TELL ED SEE				
DUMLAH, TALL AD	RUGE	33 43 N	35 53 E	40805
DORA SEE DAWRĀ	PPL	33 54 N	35 32 E	40801
DORT NAMEN SEE DAWRAT AN NAML	PPL	34 15 N	36 16 E	40805

DOÛÂIA, OUÂDI ED SEE				
DAWRAH, WĀDĪ AD	WAD	34 19 N	36 10 E	40805
DOUAÏNÂT, HRUÛF ED SEE				
DUWAYNĀT, ḤURŪF AD	MT	33 30 N	35 36 E	40800
DOUAIR SEE DUWAYR AL ḪĀRAH	PPL	33 40 N	35 29 E	40803
DOUAÏR SEE AD DUWAYR	PPL	33 23 N	35 25 E	40804
DOUAÏR SEE AD DUWAYR	PPL	34 06 N	35 39 E	40803
DOUAÏR SEE AD DUWAYR	PPL	34 13 N	35 57 E	40802
DOUAÏR, NAHR ED SEE				
DUWAYR, NAHR AD	WAD	33 45 N	35 29 E	40803
DOUAÏR, OUÂDI ED SEE				
DUWAYR, WĀDĪ AD	STM	34 12 N	35 56 E	40802
DOUAÏR, OUÂDI ED SEE				
DUWAYR, WĀDĪ AD	WAD	34 05 N	35 52 E	40803
DOUAÏR, OUÂDI EL SEE				
DUWAYR, WĀDĪ AD	WAD	34 06 N	35 39 E	40803
DOUAÏR AADOUIYÉ SEE ʿADAWĪYAH	PPL	34 35 N	36 11 E	40802
DOUAÏR ED DEUBÎYÉ SEE				
DUWAYR AD DUBBĪYAH	PPL	33 40 N	35 29 E	40803
DOUAÏR EL HAKA SEE DUWAYR AL ḪĀRAH	PPL	33 40 N	35 29 E	40803
DOUAÏR ROUMKÂNE SEE				
DUWAYR AR RUMMĀN	PPL	33 45 N	35 35 E	40803
DOUAÏSSÂT, OUÂDI ED SEE				
DUWAYSĀT, WĀDĪ AD	WAD	33 59 N	36 00 E	40805
DOUÂOUÎR, AÏN ED SEE				
DAWĀWĪR, ʿAYN AD	SPNG	34 26 N	35 58 E	40802
DOUÂOUÎR, AÏN ED SEE				
DAWĀWĪR, ʿAYN AD	SPNG	34 33 N	36 04 E	40802
DOUÂOUÎR, JABAL ED SEE				
DAWĀWĪR, JABAL AD	MT	33 36 N	35 55 E	40805
DOUAOUIR, OUÂDI ED SEE BZĪNĀ, WĀDĪ	WAD	33 36 N	35 31 E	40803
DOUÂOUÎR ECH CHEBRI SEE				
DAWĀWĪR ASH SHIBRĪ	MT	33 39 N	35 56 E	40805
DOUÂOUÎR EL MKANNA SEE				
DAWĀWĪR AL MUKANNÁ	SPUR	33 46 N	35 48 E	40805

APPROVED FOR RELEASE: 2007/02/20: CIA-RDP01-00707R000200060004-7

APPROVED FOR RELEASE: 2007/02/20: CIA-RDP01-00707R000200060004-7

DCUÂQUÎR OUA EL KHAOUÂNÎG, KHALLET EL SEE DAWĀKÎR WA AL KHAWĀNÎG, KHALLAT AD	WAD	33 30 N	35 29 E	40804
DCUÂR SEE ADWĀR	SPUR	33 16 N	35 29 E	40804
DCUÂR, AÏN EL SEE ADWĀR, ʿAYN AL	SPNG	34 26 N	35 58 E	40802
DCUÂR, AÏN EL SEE ADWĀR, ʿAYN AL	SPNG	34 29 N	36 03 E	40802
DCUÂR, CHÎR ED SEE ALWĀR, SHĪR AL	CLF	34 09 N	35 50 E	40803
DCUÂR, QORNET ED SEE ALWĀR, QURNAT AL	PK	34 09 N	35 51 E	40803
DCUARA, OUADI ED SEE DAWRAH, WĀDĪ AD	WAD	34 19 N	36 10 E	40805
DCUÂR BOU CHAHÎNE SEE DUWWĀR BŪ SHĀHĪN	SLP	34 08 N	35 56 E	40803
DCUÂR CHAMS SEE ADWĀR SHAMS	SPUR	33 34 N	35 33 E	40804
DCUÂR EL AAGÂRLEB, DAHR SEE ADWĀR AL ʿAGĀRIB, ḌAHR	MT	33 16 N	35 28 E	40804
DCUÂR EL AARÂYECH, DAHR SEE ADWĀR AL ʿARĀʾISH	MT	33 17 N	35 28 E	40804
DCUAR EL KASSEM, OUÂDI SEE ADWĀR AL QĀSIM, WĀDĪ	WAD	34 30 N	36 04 E	40802
DCUÂR EL QASSEM, OUÂDI SEE ADWĀR AL QĀSIM, WĀDĪ	WAD	34 30 N	36 04 E	40802
DCUÂRES, CHÎR ED SEE DAWĀRIS, SHĪR AD	SLP	34 11 N	36 15 E	40805
DCUÂRES, QORNET ED SEE DAWĀRIS, QURNAT AD	HLL	34 11 N	36 15 E	40805
DCUÂRET AÏN ISSA SEE DUWWĀRAT ʿAYN ʿĪSÁ	HLL	33 09 N	35 27 E	40804
DCUÂRET EL KHÂNE SEE DAWWĀRAT AL KHĀN	CULT	33 46 N	35 53 E	40805
DCÛÂRET QÂSSÉM, OUÂDI SEE ADWĀR AL QĀSIM, WĀDĪ	WAD	34 30 N	36 04 E	40802
DOUAR NACUFAL SEE AL MALFŪFAH	HSE	34 08 N	35 53 E	40803
DCÛBÂ, AÏN SEE DŪBĀ, ʿAYN	SPNG	33 48 N	35 47 E	40805
DCÛBA, OUÂDI SEE DŪBĀ, WĀDĪ	WAD	34 09 N	36 16 E	40805
DCUBB, AIN EL SEE DUBB, ʿAYN AD	SPNG	33 35 N	35 41 E	40805
DCUBB, OUÂDI ED SEE DHIʾB, WĀDĪ ADH	WAD	33 51 N	35 56 E	40805
DCUBBÉ, OUÂDI SEE JAZĪRAH, WĀDĪ	WAD	33 11 N	35 29 E	40804
DCUBBI, OUÂDI ED SEE DUBBAH, WĀDĪ AD	WAD	34 28 N	36 20 E	40805
DCUEIR SEE DUWAYR AL ḤĀRAH	PPL	33 40 N	35 29 E	40803
DCUEIR SEE AD DUWAYR	PPL	34 13 N	35 57 E	40802
DCUEÎR, NABAA ED SEE DUWAYR, NABʿ AD	SPNG	33 45 N	35 31 E	40803
DCUEÎR, NAHR EL SEE DUWAYR, NAHR AD	WAD	33 45 N	35 29 E	40803
DCUEIR, OUÂDI ED SEE DUWAYR, WĀDĪ AD	WAD	34 05 N	35 52 E	40803
DCUEÎR, SÂQIET ED SEE DUWAYR, SĀQIYAT AD	WAD	33 43 N	35 36 E	40803
DCUEIR ZOUIYÉ SEE ʿADAWĪYAH	PPL	34 35 N	36 11 E	40802
DCUEÎR EN REMMANE SEE DUWAYR AR RUMMĀN	PPL	33 45 N	35 35 E	40803
DCUEÎRET EN NABAA SEE DUWAYRAT AN NABʿAH	SPNG	33 32 N	35 25 E	40804
DCUER SEE AD DUWAYR	PPL	34 06 N	35 39 E	40803
DCUER ROUMMÂNE SEE DUWAYR AR RUMMĀN	PPL	33 45 N	35 35 E	40803
DCUGHÂNE, KHIRBET SEE DŪGHĀN, KHIRBAT	RUIN	34 07 N	36 04 E	40805
DCÛGHÂNE, QORNET SEE DŪGHĀN, QURNAT	MT	34 07 N	36 03 E	40805
DCUGHMÂNE, OUÂDI SEE DUGHMĀN, WĀDĪ	WAD	33 25 N	35 34 E	40804
DOUHOÛR ECH CHOUEÎR SEE ÇUHŪR ASH SHUWAYR	PPL	33 54 N	35 43 E	40803
DCUHOÛR EL KHANZÎR SEE ÇUHŪR AL KHINZĪR	AREA	34 13 N	36 33 E	40805

APPROVED FOR RELEASE: 2007/02/20: CIA-RDP01-00707R000200060004-7

APPROVED FOR RELEASE: 2007/02/20: CIA-RDP01-00707R000200060004-7

DCUHCÛR EL MNAÎTRÉ, JEBEL SEE				
AL MUNAYJIRAH	HLL	33 40 N	35 45 E	40R05
DCÛLÂB, AÎN ED SEE DŪLĀB, ʿAYN AD	SPNG	34 19 N	35 58 E	40R02
DCULB, AÎN ED SEE DULB, ʿAYN AD	SPNG	33 35 N	35 49 E	40R05
DCÛMA SEE DŪMĀ	PPL	34 12 N	35 50 E	40R02
DCÛMA, JEBEL SEE DŪMĀ, JABAL	MT	34 11 N	35 52 E	40R02
DCÛMA, OUÂDI SEE DŪMĀ, WĀDĪ	WAD	34 12 N	35 50 E	40R02
DCÛQ, AÎN ED SEE DHAAQ, ʿAYN ADH	SPNG	33 51 N	35 54 E	40R05
DCÛQA SEE DŪQĀ	HLL	34 13 N	35 47 E	40R02
DCURA SEE DAWRĀ	PPL	33 54 N	35 32 E	40R01
DCURAÎYA SEE DŪRAYYĀ	SPUR	34 22 N	36 00 E	40R02
DCURAÎYA SEE DŪRAYYĀ	SPUR	34 22 N	36 01 E	40R02
DCURAÎYA, AÎN SEE DŪRAYYĀ, ʿAYN	SPNG	34 22 N	36 00 E	40R02
DCURAÎYA, NABAA SEE DŪRAYYĀ, NABʿ	SPNG	34 22 N	36 01 E	40R02
DCURAÎYA, OUÂDI SEE DŪRAYYĀ, WĀDĪ	WAD	34 22 N	35 58 E	40R02
DCÛRI, RÂS ED SEE DŪRĪ, RAʾS AD	HLL	33 21 N	35 24 E	40R04
DCURIA SEE DŪRAYYĀ	SPUR	34 22 N	36 01 E	40R02
DCURIA, NABAA SEE DŪRAYYĀ, NABʿ	SPNG	34 22 N	36 01 E	40R02
DCÛRIS SEE DŪRIS	PPL	33 59 N	36 11 E	40R05
DCÛRIS, GOUBBET SEE DŪRIS, QUBBAT	MNMT	34 00 N	36 11 E	40R05
DCÛRISS SEE DŪRIS	PPL	33 59 N	36 11 E	40R05
DCWAR NAOUFAL SEE AL MALFŪFAH	HSE	34 08 N	35 53 E	40R03
DGAÎG, RÂS ED SEE DUGAYG, RAʾS AD	MT	33 33 N	35 45 E	40R05
DGAÎYEG, OUÂDI ED SEE				
DUGAYYIG, WĀDĪ AD	WAD	33 43 N	35 56 E	40R05
DGAÎYIG, JLÂLI ED SEE				
DUGAYYIG, JALĀLĪ AD	SLP	33 15 N	35 19 E	40R04
DGÂRÎNE, CHOUÂR ED SEE				
DAGĀRĪN, SHUWĀR AD	SPUR	34 07 N	35 53 E	40R03
DGÎG, HARF EL SEE DAGÎG, ḤARF AD	RUGE	33 32 N	35 30 E	40R04
DGGÛN SEE DGŪN	PPL	33 44 N	35 31 E	40R03
DGGUN, NAHR SEE ʿAD DAMMAH, NAHR	WAD	33 43 N	35 27 E	40R03
DGŪN	PPL	33 44 N	35 31 E	40R03
DRAAÎ, NABAA EL SEE				
DHIWĀʿĪ, NABʿ ADH	SPNG	34 11 N	35 45 E	40R03
DRÂFÎL, ʿAYN	SPNG	33 15 N	35 31 E	40R03
DRÂGHEL, TALLET SEE				
DARĀGHIL, TALLAT	HLL	34 36 N	36 08 E	40R02
DRAÎDÎYÉ, TELL ED SEE				
DURAYDĪYAH, TALL AD	SPUR	33 26 N	35 30 E	40R04
DRAIJAT, RAS EL SEE				
DURAYJĀT, RAʾS AD	PT	33 09 N	35 09 E	40R04
DRAÎJÂT, TALL ED SEE				
DURAYJĀT, TALL AD	MT	33 07 N	35 18 E	40R04
DRAÎJÂTE, TELL ED SEE				
DURAYJĀT, TALL AD	MT	33 07 N	35 18 E	40R[illegible]
DRASSIA, JOUBD SEE QARĀŞIYĀ, JABAL	MT	34 20 N	36 07 E	40R02
DRÂTÂ, ʿAYN AD	SPNG	34 08 N	35 55 E	40R03
DRĀTĀ, QURNAT	PK	34 08 N	35 55 E	40R03
DRÂTÂ, WĀDĪ AD	WAD	34 09 N	35 48 E	40R03
DREÎJATE, RÂS ED SEE				
DURAYJĀT, RAʾS AD	PT	33 09 N	35 09 E	40R04
DRHÂTÉ, GORNET ED SEE				
ŻALĪL AD DIGHĀLĪ	MT	34 13 N	36 14 E	40R05
DRGUBI, OUÂDI ED SEE				
HŪDĪ, WĀDĪ AL	WAD	34 28 N	36 08 E	40R02
DRGÛZ, AÎN ED SEE DURŪZ, ʿAYN AD	SPNG	33 14 N	35 20 E	40R04
DRGÛZ, AÎN ED SEE DURŪZ, ʿAYN AD	SPNG	33 48 N	35 40 E	40R03
DŪBĀ, ʿAYN	SPNG	33 48 N	35 47 E	40R05
DŪBĀ, WĀDĪ	WAD	34 09 N	36 16 E	40R05
DUBAIYA SEE AD ḌUBAYYAH	PPL	33 57 N	35 35 E	40R03
DUBAYBAH, ḌAHR AD	HLL	34 16 N	35 47 E	40R02
DUBAYHĪRĪ, ʿAYN AD	SPNG	33 37 N	35 56 E	40R05
DUBAYS, ʿARĪḌ AD	SLP	33 35 N	35 25 E	40R03
DUBAYYAH SEE AD ḌUBAYYAH	PPL	33 57 N	35 35 E	40R03
DUBAYYAH, KHALLAT	RVN	33 23 N	35 42 E	40R04
ḌUBAYYAH, MUKHAYYAM AD	CPRF	33 57 N	35 36 E	40R03

APPROVED FOR RELEASE: 2007/02/20: CIA-RDP01-00707R000200060004-7

APPROVED FOR RELEASE: 2007/02/20: CIA-RDP01-00707R000200060004-7

DUBAYYIH SEE AḌ ḌUBAYYAH	PPL	33 57 N	35 35 E	40R03
DUBB, ʿAYN AD	SPNG	33 35 N	35 41 E	40R05
DUBB, ʿAYN AD	SPNG	34 09 N	35 56 E	40R03
DUBB, ḌAHR AD	HLL	34 21 N	35 47 E	40R02
DUBB, GARĀNĪ AL	MT	34 02 N	35 56 E	40R03
DUBB, WĀDĪ AD	WAD	33 11 N	35 18 E	40R04
DUBB, WĀDĪ AD	WAD	34 02 N	35 56 E	40R03
DUBB, WĀDĪ AD	WAD	34 10 N	36 30 E	40R05
DUBBAH, ʿAYN	SPNG	34 27 N	36 13 E	40R02
DUBBAH, ʿAYN AD	SPNG	34 25 N	36 12 E	40R02
DUBBAH, ḌAHR AL	SLP	34 26 N	36 12 E	40R02
DUBBAH, SHĪR AD	RUGL	34 09 N	36 01 E	40R05
DUBBAH, WĀDĪ AL	WAD	34 28 N	36 20 E	40R05
DUBBĪYAH, WĀDĪ AD	WAD	33 39 N	35 28 E	40R03
DUBŪG, ʿAYN	SPNG	33 31 N	35 29 E	40R04
ḌUBŪṬ, NABʿ	SPNG	33 29 N	35 29 E	40R04
DŪGHĀN, KHIRBAT	RUIN	34 07 N	36 04 E	40R05
DŪGHĀN, GURNAT	MT	34 07 N	36 03 E	40R05
DUGHMĀN, WĀDĪ	WAD	33 25 N	35 34 E	40R04
DUHNĪ, ʿAYN AD	SPNG	33 56 N	35 36 E	40R03
ḌUHŪR	HLL	33 32 N	35 23 E	40R04
ḌUHŪR	MT	33 39 N	35 29 E	40R03
ḌUHŪR, MAGHĀRAT AḌ	CAVE	33 14 N	35 19 E	40R04
ḌUHŪR AL ʿIBĀDĪYAH	PPL	33 49 N	35 38 E	40R03
ḌUHŪR AL KHINZĪR	AREA	34 13 N	36 33 E	40R05
ḌUHŪR ASH SHUAAYR	PPL	33 54 N	35 43 E	40R03
ḌUHŪR ʿAYN AL ḤAWR	PPL	33 40 N	35 30 E	40R03
ḌUHŪR BRUMMĀNĀ	PPL	33 53 N	35 39 E	40R03
ḌUHŪR DARB AS SĪM	PPL	33 32 N	35 23 E	40R04
DUJAYJAH, ḌAHRAT AD	RUGE	34 18 N	35 46 E	40R02
DUKHŪL, ʿARḌ	RUGE	33 27 N	35 30 E	40R04
DUKKĀN AL ḌAHR	PPL	34 10 N	35 42 E	40R03
DŪLĀB, ʿAYN AD	SPNG	34 19 N	35 58 E	40R02

DULAM, WADI ED SEE DALAM, WĀDĪ AD	WAD	33 04 N	35 10 E	40R00
DULAYBAH	PPL	33 53 N	35 41 E	40R03
DULB, ʿAYN AL	SPNG	33 31 N	35 32 E	40R04
DULB, ʿAYN AL	SPNG	33 35 N	35 49 E	40R05
DULB, ʿAYN AL	SPNG	33 36 N	35 29 E	40R03
DULB, ʿAYN AL	SPNG	33 38 N	35 34 E	40R03
DULB, ʿAYN AD	SPNG	34 24 N	35 56 E	40R02
DULB, NABʿ AD	SPNG	33 37 N	35 31 E	40R03
DULB, SĀGIYAT AD	WAD	33 37 N	35 33 E	40R03
DULB, SĀGIYAT AD	WAD	33 43 N	35 39 E	40R03
DULB, SĀQIYAT AD	WAD	33 55 N	35 42 E	40R03
DULB, WĀDĪ AL	WAD	33 29 N	35 46 E	40R05
DULB, WĀDĪ AD	WAD	33 36 N	35 28 E	40R03
DULB, WĀDĪ AD	WAD	33 39 N	35 34 E	40R03
DULB, WĀDĪ AD	WAD	34 36 N	36 13 E	40R02
DULB, WĀDĪ AD	WAD	34 37 N	36 06 E	40R02
DULBAH, ʿAYN AL	SPNG	33 50 N	35 41 E	40R03
DULBAH, ʿAYN AD	SPNG	33 54 N	35 44 E	40R03
DULBAH, ʿAYN AD	SPNG	34 07 N	35 52 E	40R03
DULBAH, ʿAYN AL	SPNG	34 26 N	36 02 E	40R02
DULBAH, ʿAYN AL	SPNG	34 30 N	36 05 E	40R02
DULBAH, ʿAYN AD	SPNG	34 30 N	36 14 E	40R02
DULBAH, ʿAYN AL	SPNG	34 32 N	36 16 E	40R02
DULBAH, NABʿ AL	SPNG	34 21 N	35 55 E	40R02
DULBĀYAH, MAJḤANAT AD	ML	33 32 N	35 29 E	40R04
DULBĪYAH, ʿAYN AD	SPNG	33 35 N	35 41 E	40R05
DŪMĀ	PPL	34 12 N	35 50 E	40R02
DŪMĀ, JABAL	MT	34 11 N	35 52 E	40R02
DŪMĀ, WĀDĪ	WAD	34 12 N	35 50 E	40R02
DUMAYQAH, KHALLAT AD	WAD	33 07 N	35 18 E	40R04
DŪM BŪSKŪ, MASHAD	SCHC	34 05 N	35 44 E	40R03
DUMLAH, TALL AL	RUGE	33 43 N	35 53 E	40R05
DŪGĀ	HLL	34 13 N	35 47 E	40R02

APPROVED FOR RELEASE: 2007/02/20: CIA-RDP01-00707R000200060004-7

APPROVED FOR RELEASE: 2007/02/20: CIA-RDP01-00707R000200060004-7

DUGAYQ, RA'S AL	MT	33 33 N	35 45 E	40R05
DUGAYYIQ, JALĀLĪ AD	SLP	33 15 N	35 19 E	40R04
DUGAYYIQ, WĀLĪ AD	WAD	33 43 N	35 56 E	40R05
DUGAYYIQ, WĀLĪ AD	WAD	34 03 N	36 02 E	40R05
DUHAYDĪYAH, TALL AD	SPUK	33 26 N	35 30 E	40R04
DURAYJĀT, RA'S AD	PT	33 09 N	35 09 E	40R04
DURAYJĀT, TALL AD	MT	33 07 N	35 18 E	40R04
DŪRAYYĀ	SPUK	34 22 N	36 00 E	40R02
DŪRAYYĀ	SPUK	34 22 N	36 01 E	40R02
DŪRAYYĀ, 'AYN	SPNG	34 22 N	36 00 E	40R02
DŪRAYYĀ, NABA'	SPNG	34 22 N	36 01 E	40R02
DŪRAYYĀ, WĀDĪ	WAD	34 22 N	35 58 E	40R02
DŪRĪ, RA'S AD	HLL	33 21 N	35 24 E	40R04
DŪRIS	PPL	33 59 N	36 11 E	40R05
DŪRIS, QUBBAT	MNMT	34 00 N	36 11 E	40R05
DURRĀQINĪYAH, ḪAHR AD	RLGE	33 24 N	35 17 E	40R04
DURŪZ, 'AYN AD	SPNG	33 14 N	35 20 E	40R04
DURŪZ, 'AYN AD	SPNG	33 48 N	35 40 E	40R03
DURZĪ, 'AYN AD	SPNG	34 33 N	36 18 E	40R02
DURZĪYAH, 'AYN AD	SPNG	33 52 N	35 50 E	40R05
DUWAYNĀT, ḤURŪF AD	MT	33 30 N	35 36 E	40R00
DUWAYR, NABA' AL	SPNG	33 45 N	35 31 E	40R03
DUWAYR, NAHR AL	WAD	33 45 N	35 29 E	40R03
DUWAYR, SĀQIYAT AD	WAD	33 43 N	35 36 E	40R03
DUWAYR, WĀDĪ AL	STM	34 12 N	35 56 E	40R02
DUWAYR, WĀDĪ AL	WAD	34 05 N	35 52 E	40R03
DUWAYR, WĀDĪ AL	WAD	34 06 N	35 39 E	40R03
DUWAYR AL DUBBĪYAH	PPL	33 40 N	35 29 E	40R03
DUWAYR AL ḤĀRAH	PPL	33 40 N	35 29 E	40R03
DUWAYR AR RUMMĀN	PPL	33 45 N	35 35 E	40R03
DUWAYRAT AN NABA'AH	SPNG	33 37 N	35 25 E	40R04
DUWAYSĀT, WĀLĪ AD	WAD	33 59 N	36 00 E	40R05
DUWWĀRAT 'AYN 'ĪSÁ	HLL	33 09 N	35 27 E	40R04
DUWWĀR BŪ SHĀHĪN	SLP	34 08 N	35 56 E	40R03
DWEIR SEE 'ADAWĪYAH	PPL	34 35 N	36 11 E	40R02
DWEIR ER-REMMAN SEE				
DUWAYR AR RUMMĀN	PPL	33 45 N	35 35 E	40R03
EASTERN MOUNTAIN SEE				
ANTI-LEBANON	MTS	34 00 N	36 30 E	40R00
EBBÂCH, AĪN EL SEE ABBĀSH, 'AYN AL	SPNG	34 21 N	35 46 E	40R02
EBBICH SEE IBBISH	RUIN	34 30 N	36 25 E	40R02
EBEL, NABBA SEE IBIL, NABA'	SPNG	33 21 N	35 37 E	40R04
EBEL, TELL SEE IBIL, TALL	HLL	33 21 N	35 37 E	40R04
EBEL ES SAGI SEE IBIL AS SAQY	PPL	33 21 N	35 38 E	40R04
ECH CHAAB SEE ASH SHI'B	PPL	34 03 N	35 39 E	40R03
ECH CHAAB SEE ASH SHI'B	PPL	34 07 N	35 46 E	40R03
ECH CHAAB SEE ASH SHI'B	CULT	33 58 N	36 09 E	40R05
ECH CHAAFARA SEE ASH SHA'FARAH	SPUK	33 39 N	35 39 E	40R03
ECH CHAAFÉ SEE ASH SHA'FAH	HLL	33 11 N	35 24 E	40R04
ECH CHAAFOURA SEE ASH SHA'FŪRAH	SPUK	33 23 N	35 33 E	40R04
ECH CHAATBÂT SEE ASH SHU'AYBĀT	CLF	33 34 N	35 32 E	40R04
ECH CHAATTÎYÉ SEE ASH SHA'AYTĪYAH	PPL	33 12 N	35 16 E	40R04
ECH CHAARA SEE ASH SHA'RAH	PPL	34 01 N	35 49 E	40R03
ECH CHAARA SEE ASH SHA'RAH	PP	33 55 N	35 56 E	40R05
ECH CHAARA SEE ASH SHA'RAH	SLP	33 31 N	35 43 E	40R05
ECH CHAARÎNE SEE ASH SHA'RĪN	HLL	33 39 N	35 32 E	40R03
ECH CHABBOÛQ SEE ASH SHABBŪQ	PPL	33 57 N	35 45 E	40R03
ECH CHABRAG SEE ASH SHABRAG	CULT	33 47 N	35 57 E	40R05
ECH CHAFÂ SEE ASH SHAFĀ	SLP	33 30 N	35 33 E	40R04
ECH CHAFAG SEE ASH SHAFAG	SLP	34 15 N	35 54 E	40R02
ECH CHÂGHOÛR SEE ASH SHĀGHŪR	PPLA	33 49 N	35 44 E	40R03

APPROVED FOR RELEASE: 2007/02/20: CIA-RDP01-00707R000200060004-7

APPROVED FOR RELEASE: 2007/02/20: CIA-RDP01-00707R000200060004-7

BLANK PAGE

APPROVED FOR RELEASE: 2007/02/20: CIA-RDP01-00707R000200060004-7

APPROVED FOR RELEASE: 2007/02/20: CIA-RDP01-00707R000200060004-7

-CONTINUED-

APPROVED FOR RELEASE: 2007/02/20: CIA-RDP01-00707R000200060004-7

APPROVED FOR RELEASE: 2007/02/20: CIA-RDP01-00707R000200060004-7

GAZETTEER

LEBANON

6 OF 15

FSTC

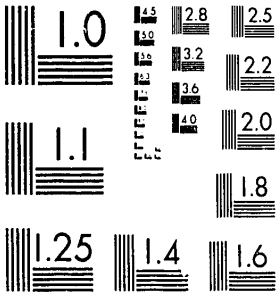

MICROCOPY RESOLUTION TEST CHART
NATIONAL BUREAU OF STANDARDS-1963-A

XST HQ FORM 58 (13 FEB 80)

APPROVED FOR RELEASE: 2007/02/20: CIA-RDP01-00707R000200060004-7

APPROVED FOR RELEASE: 2007/02/20: CIA-RDP01-00707R000200060004-7

ECH CHAHÂMÉ SLE ASH SHAḤĀMAH	SLP	33 09 N	35 21 E	40804
ECH CHAHÂMI SLE ASH SHAḤĀMAH	RUGE	33 08 N	35 15 E	40804
ECH CHAHÂRÎR SEE ASH SHAḤĀRĪR	SPUK	33 41 N	35 45 E	40805
ECH CHÂHHARA SEE ASH SHAḤḤĀRAH	PPLX	33 56 N	35 44 E	40803
ECH CHAHHÂRA SEE ASH SHAḤḤĀRAH	RUGE	33 21 N	35 35 E	40804
ECH CHÂHÎR EL MRABBAA SLE ASH SHAḤĀḤĪR AL MURABBA'AH	VAL	33 06 N	35 22 E	40804
ECH CHAHLÉ SEE ASH SHAḤLAH	SLP	33 34 N	35 44 E	40805
ECH CHAHLÉ SEE ASH SHAḤLAH	SLP	33 41 N	35 44 E	40805
ECH CHÂHOÛT SLE ASH SHĀḤŪṬ	PPL	34 01 N	35 42 E	40803
ECH CHAIBÂNI SEE ASH SHAYBĀNĪ	SLP	33 46 N	35 48 E	40805
ECH CHAÎIÎYÉ SEE ASH SHAYTĪYAH	PPL	33 12 N	35 16 E	40804
ECH CHAKHÂYER SEE ASH SHAKĀ'IR	RUGE	33 28 N	35 34 E	40804
ECH CHALANDÎYÉ SEE ASH SHALANDĪYAH	HLL	33 14 N	35 16 E	40804
ECH CHALÂQI SEE ASH SHALĀQĪ	SLP	33 27 N	35 45 E	40804
ECH CHÂLOÛT SEE ASH SHĀLŪṬ	PPL	34 22 N	35 59 E	40802
ECH CHALOA SEE ASH SHALQAH	PPL	34 06 N	35 53 E	40803
ECH CHALOA SEE ASH SHALQAH	SLP	33 22 N	35 40 E	40804
ECH CHAMKHA SEE ASH SHĀMIKHAH	PPL	33 33 N	35 35 E	40804
ECH CHAML SEE ASH SHAML	HLL	33 14 N	35 26 E	40804
ECH CHAMMÎS SEE ASH SHAMĪS	WAD	33 54 N	35 40 E	40803
ECH CHAMYEH SEE SHĀMĪYAH, RA'S ASH	PT	33 54 N	35 30 E	40803
ECH CHÂNBOÛK SEE ASH SHAMBŪQ	SPUK	34 31 N	36 17 E	40802
ECH CHANDÎBÉ SEE ASH SHANDĪBAH	HLL	33 23 N	35 37 E	40804
ECH CHANDÎBÉ SEE ASH SHANDĪBAH	HLL	33 25 N	35 39 E	40804
ECH CHAOUÂGHIR SEE ASH SHAWĀGHĪR	SLP	33 28 N	35 31 E	40804
ECH CHAOUÂKÎR SEE ASH SHAWĀKĪR	LCTY	33 15 N	35 13 E	40804
ECH CHAOUALÎQ SEE SHAWĀLĪQ	PPL	33 33 N	35 26 E	40804
ECH CHAOUÂLÎQ SEE ASH SHAWĀLĪQ	PPL	33 41 N	35 32 E	40803
ECH CHAOUAYA SEE ASH SHAWĀYĀ	SLP	33 33 N	35 35 E	40804
ECH CHAOUÂYA SEE ASH SHAWĀYĀ	CLF	33 51 N	35 58 E	40803
ECH CHAOUÂYA SEE ASH SHAWĀYĀ	SLP	33 45 N	35 32 E	40803
ECH CHAOUÂYA SEE ASH SHAWĀYĀ	TKR	33 37 N	35 34 E	40803
ECH CHÂOUI SEE ASH SHĀWĪ	PPL	33 59 N	35 45 E	40803
ECH CHÂOUI SEE ASH SHĀWĪ	PPL	34 10 N	35 53 E	40803
ECH CHÂOUI SEE ASH SHĀWĪ	SLP	33 47 N	35 38 E	40803
ECH CHÂOUI SEE ASH SHĀWĪ	SLP	33 50 N	35 45 E	40803
ECH CHÂOUIÉ SEE ASH SHĀWIYAH	PPL	33 56 N	35 40 E	40803
ECH CHÂOUIÉ SEE ASH SHĀWIYAH	SLP	33 43 N	35 31 E	40803
ECH CHÂOUIÉ SEE ASH SHĀWIYAH	SLP	33 43 N	35 37 E	40803
ECH CHÂOUIYÉ SEE ASH SHĀWIYAH	PPL	34 01 N	35 49 E	40803
ECH CHAOUKÂT SEE ASH SHAWKĀT	SLP	33 55 N	35 50 E	40803
ECH CHAQAA SEE ASH SHAQ'AH	PK	34 10 N	35 48 E	40803
ECH CHAQATÎYÉ SEE ASH SHAQAṬĪYAH	SLP	33 43 N	35 45 E	40803
ECH CHAQDOUF SEE ASH SHAQDŪF	PPL	34 32 N	36 11 E	40802
ECH CHAQRÂ SEE ASH SHAQRĀ'	CULT	33 57 N	36 11 E	40805
ECH CHARAFÉ SEE ASH SHARAFAH	RUGE	33 36 N	35 54 E	40805
ECH CHARBÎNE SEE ASH SHARBĪN	PPLX	33 58 N	35 41 E	40803
ECH CHARBÎNE SEE ASH SHARBĪN	MT	33 59 N	35 50 E	40803
ECH CHARBÎNÉ SEE ASH SHARBĪNAH	PPL	34 07 N	35 51 E	40803
ECH CHÂRBÎNE SEE ASH SHARBĪN	MT	34 26 N	36 21 E	40805
ECH CHÂRBÎNE SEE ASH SHARBĪN	PPL	33 37 N	35 31 E	40803
ECH CHÂRBÎNE SEE BRAYṢAH	PPL	34 27 N	36 19 E	40805
ECH CHARCHÂRA SEE ASH SHARSHĀRAH	WAD	33 42 N	35 40 E	40803
ECH CHARFÉ SEE ASH SHARAFAH	PPL	34 07 N	35 46 E	40803
ECH CHARGUI SEE ASH SHARWĪ	PPL	34 09 N	35 39 E	40803
ECH CHARGI SEE ASH SHARQĪ	HSE	34 08 N	36 18 E	40805
ECH CHARGÎYÉ SEE ASH SHARQĪYAH	PPL	33 24 N	35 25 E	40804
ECH CHARGÎYÉ SEE ASH SHARQĪYAH	PPLX	33 44 N	35 27 E	40803
ECH CHATÂHI SEE ASH SHAṬĀḤĪ	SLP	33 22 N	35 43 E	40804
ECH CHATAOUI SEE ASH SHATAWĪ	CNLI	33 43 N	35 49 E	40803
ECH CHATÂYEB SEE ASH SHAṬĀ'IB	RUGE	33 29 N	35 30 E	40804
ECH CHATTÂH SEE ASH SHAṬṬĀḤ	SLP	34 20 N	35 17 E	40805
ECH CHATTOÛH SEE ASH SHAṬṬŪḤ	PPL	33 58 N	35 43 E	40803
ECH CHÉAKAOUÎYÉ SEE ASH SHA'RĀWĪYAH	SPUK	33 22 N	35 17 E	40804

APPROVED FOR RELEASE: 2007/02/20: CIA-RDP01-00707R000200060004-7

APPROVED FOR RELEASE: 2007/02/20: CIA-RDP01-00707R000200060004-7

ECH CHEBUÂNÎYÉ SEE ASH SHABĀNĪYAH	PPL	33 49 N	35 43 E	40803
ECH CHEHABIYL SEE JAYR ZIBNĀ	PPL	33 15 N	35 23 E	40804
ECH CHEHÂHÎR SEE ASH SHAḤĀḤIR	PPL	34 01 N	35 46 E	40803
ECH CHEHAYMIL SEE ASH SHAḤMĪYAH	RUIN	33 54 N	36 02 E	40805
ECH CHEHHÂR SEE ASH SHAḤḤĀR	RUGE	33 24 N	35 35 E	40804
ECH CHEHHÂR SEE ASH SHAḤḤĀR	SLP	33 49 N	35 41 E	40803
ECH CHEHHÂRA SEE ASH SHAḤḤĀRAH	PPLA	33 58 N	35 43 E	40803
ECH CHEÏKH AABDALLAH SEE				
ASH SHAYKH ʿAB D ALLĀH	RUIN	34 22 N	36 00 E	40802
ECH CHEÏKH AABD EL OUAHAB SEE				
ASH SHAYKH ʿABD AL WAHHĀB	TMB	34 29 N	36 02 E	40802
ECH CHEÏKH AABD EL OUAHHÂB SEE				
ASH SHAYKH ʿABD AL WAHHĀB	TMB	34 29 N	36 02 E	40802
ECH CHEÏKH AABS SEE				
ASH SHAYKH ʿABS	TMB	34 26 N	36 00 E	40802
ECH CHEÏKH AAÏÂCH SEE				
ASH SHAYKH ʿAYYĀSH	PPL	34 38 N	36 06 E	40802
ECH CHEÏKH AAMAR SEE				
ASH SHAYKH ʿUMAR	TMB	33 38 N	35 30 E	40803
ECH CHEÏKH ABDALLAH SEE				
ASH SHAYKH ʿABD ALLĀH	MSQE	34 38 N	36 00 E	40802
ECH CHEÏKH ABDALLAH SEE				
ASH SHAYKH ʿABD ALLĀH	SHRN	33 37 N	35 33 E	40803
ECH CHEÏKH AHMAD SEE				
ASH SHAYKH AḤMAD	TMB	33 44 N	35 51 E	40805
ECH CHEÏKH HASSANE SEE				
ASH SHAYKH ḤASAN	TMB	33 44 N	35 52 E	40805
ECH CHEÏKH HASSANE SEE				
ASH SHAYKH ḤASAN	TMB	34 27 N	36 06 E	40802
ECH CHEÏKH HOUSSEÏN SEE				
ASH SHAYKH ḤUSAYN	TMB	33 39 N	35 37 E	40803
ECH CHEÏKH ISMAÏL SEE				
ASH SHAYKH ISMĀʿĪL	SHRN	34 29 N	36 06 E	40802
ECH CHEÏKH JANDAL SEE				
ASH SHAYKH JANDAL	TMB	33 38 N	35 31 E	40803
ECH CHEÏKH MAAROÛF SEE				
ASH SHAYKH MAʿRŪF	TMB	34 28 N	36 02 E	40802
ECH CHEÏKH MHAMMAD SEE				
ASH SHAYKH MUḤAMMAD	TMB	34 29 N	36 05 E	40802
ECH CHEÏKH MOHAMED SEE				
ASH SHAYKH MUḤAMMAD	TMB	34 29 N	36 05 E	40802
ECH CHEÏKH MOHAMMAD SEE				
ASH SHAYKH MUḤAMMAD	TMB	34 32 N	36 00 E	40802
ECH CHEÏKH MOHAMMAD ED DÎMÂS SEE				
ASH SHAYKH MUḤAMMAD AD DĪMĀS	MSQE	33 39 N	35 26 E	40803
ECH CHEÏKH MOHAMMAD EL AAJMÉ SEE				
ASH SHAYKH MUḤAMMAD AL ʿAJAMĪ	TMB	34 37 N	36 00 E	40802
ECH CHEÏKH MOHAMMAD EL AAMBÂOUI SEE				
ASH SHAYKH MUḤAMMAD AL ʿAMBĀWĪ	TMB	34 37 N	36 07 E	40802
ECH CHEÏKH MOHAMMED SEE				
ASH SHAYKH MUḤAMMAD	PPL	34 33 N	36 05 E	40802
ECH CHEÏKH MOHAMMED SEE				
ASH SHAYKH MUḤAMMAD	TMB	34 29 N	36 05 E	40802
ECH CHEÏKH MOSTAFA SEE				
ASH SHAYKH MUṢṬAFÁ	TMB	34 24 N	36 03 E	40802
ECH CHEÏKH MOUSSA SEE				
ASH SHAYKH MŪSÁ	HLL	34 35 N	36 12 E	40802
ECH CHEÏKH SABAA SEE				
ASH SHAYKH SABʿ	TMB	34 29 N	36 07 E	40802
ECH CHEÏKH YAHIA SEE				
ASH SHAYKH YAḤYÁ	TMB	33 20 N	35 41 E	40804
ECH CHEÏKH YOUSSOUF SEE				
ASH SHAYKH YŪSUF	TMB	33 21 N	35 40 E	40804
ECH CHEÏKH ZÉNÂD SEE				
ASH SHAYKH ZINĀD	PPL	34 36 N	35 59 E	40802
ECH CHEMÂLI SEE ASH SHAMĀLĪ	CULT	34 01 N	36 07 E	40805
ECH CHEMÂLI SEE ASH SHAMĀLĪ	HLL	33 17 N	35 18 E	40804
ECH CHERBÎNÉ SEE ASH SHARBĪNAH	SPUR	33 40 N	35 32 E	40803
ECH CHERFÉ SEE ASH SHARAFAH	PK	34 16 N	35 51 E	40802
ECH CHERGUÂNÉ SEE ASH SHARWĀNAH	CULT	34 01 N	36 11 E	40805

APPROVED FOR RELEASE: 2007/02/20: CIA-RDP01-00707R000200060004-7

APPROVED FOR RELEASE: 2007/02/20: CIA-RDP01-00707R000200060004-7

ECH CHIÂAB SEE ASH SHI'ĀB	HLL	33 39 N	35 43 E	40B05	
ECH CHIÂAB SEE ASH SHI'ĀB	PK	33 37 N	35 40 E	40B03	
ECH CHIAÂTB SEE ASH SHU'AYB	HSE	34 14 N	35 47 E	40B02	
ECH CHIAÂR SEE ASH SHI'ĀR	PK	33 59 N	35 50 E	40B03	
ECH CHIBANI SEE ASH SHAYBĀNĪ	SLP	33 46 N	35 48 E	40B05	
ECH CHIHAÎWI SEE ASH SHUḤAYRĪ	RDGE	33 54 N	35 51 E	40B03	
ECH CHIHHÂR SEE ASH SHAḤḤĀR	CLF	33 58 N	35 47 E	40B03	
ECH CHIHHÂR SEE ASH SHAḤḤĀR	RDGE	33 55 N	35 48 E	40B03	
ECH CHIMSÂNE SEE ASH SHAMSĀN	SLP	33 56 N	35 45 E	40B03	
ECH CHÎR SEE ASH SHĪR	PPLA	33 59 N	35 38 E	40B03	
ECH CHITIAH SEE ASH SHIṬṬĀḤ	RDGE	34 30 N	36 08 E	40B02	
ECH CHÎYÂH SEE ASH SHĪYĀḤ	PPL	33 51 N	35 30 E	40B03	
ECH CHKÂIR SEE ASH SHAKĀ'IR	PK	34 29 N	36 03 E	40B02	
ECH CHKAYER SEE ASH SHAKĀ'IR	HLL	33 37 N	35 27 E	40B03	
ECH CHMAÎSS SEE ASH SHAMĪS	PPL	34 24 N	36 01 E	40B02	
ECH CHMAÎSSÂI SEE ASH SHUMAYSĀI	PPL	34 10 N	35 47 E	40B03	
ECH CHMAÎSSÉ SEE ASH SHUMAYYISAH	SLP	33 33 N	35 42 E	40B05	
ECH CHMAÎSSÊI SEE ASH SHUMAYYISAH	SLP	33 33 N	35 42 E	40B05	
ECH CHMÎS SEE ASH SHAMĪS	PPL	33 58 N	35 46 E	40B03	
ECH CHMÎS SEE ASH SHAMĪS	PPL	34 24 N	36 01 E	40B02	
ECH CHMÎS SEE ASH SHAMĪS	CLF	33 45 N	35 40 E	40B03	
ECH CHMÎS SEE ASH SHAMĪS	HLL	33 05 N	35 21 E	40B04	
ECH CHMÎS SEE ASH SHAMĪS	HLL	33 08 N	35 25 E	40B04	
ECH CHMÎS SEE AL MAḤĀFIR	RDGE	33 37 N	35 55 E	40B05	
ECH CHMÎS SEE ASH SHAMĪS	RVN	34 11 N	36 08 E	40B05	
ECH CHMÎS SEE ASH SHAMĪS	SLP	33 32 N	35 36 E	40B04	
ECH CHMÎS SEE ASH SHAMĪS	SLP	33 58 N	35 45 E	40B05	
ECH CHMÎS SEE ASH SHAMĪS	SLP	34 00 N	35 42 E	40B03	
ECH CHMÎS SEE ASH SHAMĪS	SLP	34 28 N	36 06 E	40B02	
ECH CHMISS SEE ASH SHAMĪS	PPL	34 24 N	36 01 E	40B02	
ECH CHNÂCHEL SEE ASH SHANĀSHIL	RDGE	33 11 N	35 16 E	40B04	
ECH CHNAÎF SEE ASH SHUNAYF	MT	34 15 N	35 53 E	40B02	

ECH CHOBROQ SEE ASH SHABRAQ	HLL	33 10 N	35 23 E	40B04	
ECH CHOUAAB SEE ASH SHI'B	CULT	33 58 N	36 09 E	40B05	
ECH CHOUÂLÎG SEE ASH SHAWĀLĪG	WAD	34 37 N	36 09 E	40B02	
ECH CHOUÂR SEE ASH SHUWĀR	SLP	33 32 N	35 34 E	40B04	
ECH CHOUÂRÂT SEE ASH SHUWĀRĀT	CLF	33 28 N	35 33 E	40B04	
ECH CHOUÂRÂT SEE ASH SHŪRĀT	SLP	34 05 N	35 51 E	40B03	
ECH CHOUÂYA SEE ASH SHAWĀYĀ	PPL	34 04 N	35 43 E	40B03	
ECH CHOUBROQ SEE ASH SHABRAQ	HLL	33 10 N	35 23 E	40B04	
ECH CHOUEÏFÂIE SEE ASH SHUWAYFĀT	PPL	33 49 N	35 31 E	40B03	
ECH CHOUEIR SEE ASH SHUWAYR	PPL	33 55 N	35 43 E	40B03	
ECH CHOÛF SEE ASH SHŪF	SLP	34 20 N	35 45 E	40B02	
ECH CHOÛFÂNE SEE ASH SHŪFĀN	CULT	33 45 N	35 54 E	40B05	
ECH CHOUMAÎSSI SEE ASH SHUMAYYISAH	SLP	33 33 N	35 42 E	40B05	
ECH CHOÛMAR SEE ASH SHAWMAR	RVN	33 07 N	35 27 E	40B04	
ECH CHOÛMARA SEE ASH SHAWMARAH	PPLA	33 07 N	35 09 E	40B04	
ECH CHOÛMÂRIYÉ SEE ASH SHŪMĀRĪYAH	MT	33 19 N	35 26 E	40B04	
ECH CHOÛMMÂRIYÉ SEE ASH SHŪMĀRĪYAH	SPUK	33 18 N	35 27 E	40B04	
ECH CHOÛNÉ SEE ASH SHŪNAH	MT	33 34 N	35 39 E	40B00	
ECH CHOÛNÉ SEE ASH SHŪNAH	SLP	33 22 N	35 31 E	40B04	
ECH CHOUKÂTE SEE ASH SHŪKĀT	SLP	34 05 N	35 51 E	40B03	
ECH CHQÂQ SEE ASH SHIQĀQ	VAL	33 15 N	35 22 E	40B04	
ECH CHQÎF SEE ASH SHAQĪF	PPL	33 58 N	35 47 E	40B03	
ECH CHQÎF SEE ASH SHAQĪF	GRGE	33 17 N	36 20 E	40B05	
ECH CHQÎF SEE ASH SHAQĪF	HLL	33 13 N	35 19 E	40B04	
ECH CHQÎF SEE SHAQĪF, MAṬḤANAT ASH	ML	33 17 N	35 27 E	40B04	
ECH CHRÂCHÎR SEE ASH SHARĀSHĪR	CULT	33 46 N	35 49 E	40B05	
ECH CHRAÏFÉ SEE ASH SHURAYFAH	RDGE	33 33 N	35 51 E	40B05	
ECH CHRAÏHA SEE ASH SHURAYḤAH	SPUK	33 24 N	35 43 E	40B04	
ECH CHRAOUNÉ SEE ASH SHARĀWINAH	PPL	34 01 N	36 12 E	40B05	
ECH CHRÎF SEE ASH SHARĪF	MT	34 19 N	35 57 E	40B02	
ECH CHRÎFÉ SEE ASH SHARĪFAH	PPL	34 14 N	35 48 E	40B02	
ECH HÂMÎR SEE ASH SHAḤĀMĪR	SPUK	33 54 N	35 50 E	40B03	
ED DÂACUQ SEE AD DĀ'ŪQ	PPL	34 08 N	35 51 E	40B03	

APPROVED FOR RELEASE: 2007/02/20: CIA-RDP01-00707R000200060004-7

APPROVED FOR RELEASE: 2007/02/20: CIA-RDP01-00707R000200060004-7

ED DAASSÎ SEE AD DAʿSAH	PPL	34 02 N	35 41 E	40803
ED DAASSÎYÉ SEE AD DAʿSÎYAH	SLP	33 31 N	35 47 E	40805
ED DABHÂRIYÉ CHARGIYÉ SEE				
AD DABBÂBÎYAH ASH SHARQÎYAH	PPL	34 37 N	36 13 E	40802
ED DABHÂBIYÉ RHARBIYE SEE				
AD DABBÂBÎYAH AL GHARBÎYAH	PPL	34 37 N	36 12 E	40802
ED DABHOÛRÎYÉ SEE AD DABBÛRÎYAH	RUGE	34 21 N	35 55 E	40802
ED DABCH SEE AD DABSH	HLL	33 15 N	35 23 E	40804
ED DABCH SEE AD DABSH	RUGE	33 11 N	35 24 E	40804
ED DABCHÉ SEE AD DABSHAH	PPL	33 40 N	35 26 E	40803
ED DABOÛBÎYÉ SEE AD DABÛBÎYAH	WAD	33 09 N	35 20 E	40804
ED DACHOUNYÉ SEE AD DĀSHŪNÎYAH	PPL	33 51 N	35 35 E	40803
ED DÂGHOÛN SEE AD DĀGHŪN	HSE	33 33 N	35 32 E	40804
ED DÂGHOÛN SEE AD DĀGHŪN	SPUR	33 39 N	35 33 E	40803
ED DAHER SEE AZ ZĀHIR	PPL	34 29 N	36 11 E	40802
ED DAHLÎZ SEE AD DIHLÎZ	SPUR	33 58 N	35 47 E	40803
ED DAHMA SEE AD DAHMĀʾ	SLP	34 09 N	35 57 E	40803
ED DAHMA SEE AD DAHMĀʾ	SPUR	34 10 N	35 58 E	40802
ED DAHR SEE AD ḌAHR	PPL	33 59 N	35 40 E	40803
ED DAHR SEE AD ḌAHR	PPL	34 02 N	35 38 E	40803
ED DAHR SEE AD ḌAHR	PPL	34 02 N	35 41 E	40803
ED DAHR SEE AD ḌAHR	PPL	34 04 N	35 42 E	40803
ED DAHR SEE AD ḌAHR	PPLX	34 04 N	35 42 E	40803
ED DAHR SEE AD ḌAHR	PPL	34 11 N	35 45 E	40802
ED DAHR SEE AD DAHR	PPL	34 13 N	35 47 E	40802
ED DAHR SEE AD ḌAHR	PPL	34 15 N	35 49 E	40802
ED DAHR SEE AD ḌAHR	CULT	33 46 N	35 56 E	40805
ED DAHR SEE AD ḌAHR	HLL	33 38 N	35 24 E	40803
ED DAHR SEE AD ḌAHR	HLL	33 39 N	35 27 E	40803
ED DAHR SEE AD ḌAHR	HLL	33 39 N	35 30 E	40803
ED DAHR SEE AD ḌAHR	HLL	33 53 N	35 57 E	40805
ED DAHR SEE AD ḌAHR	HLL	33 57 N	35 36 E	40803
ED DAHR SEE AD ḌAHR	HLL	34 17 N	35 51 E	40802
ED DAHR SEE AD ḌAHR	HLL	34 23 N	35 52 E	40802
ED DAHR SEE AD ḌAHR	MT	33 17 N	35 26 E	40804
ED DAHR SEE AD DAHR	MT	33 18 N	35 24 E	40804
ED DAHR SEE AD ḌAHR	MT	33 54 N	35 52 E	40805
ED DAHR SEE AD ḌAHR	MT	34 32 N	36 11 E	40802
ED DAHR SEE AD ḌAHR	PK	34 37 N	36 12 E	40802
ED DAHR SEE AD ḌAHR	SLP	34 16 N	35 52 E	40802
ED DAHR SEE AD ḌAHR	SPUR	34 19 N	35 54 E	40802
ED DAHR SEE AD ḌAHR	SPUR	34 30 N	36 12 E	40802
ED DAHRÂT SEE AD ḌAHRĀT	PPL	34 04 N	36 04 E	40805
ED DAHRÎYÉ SEE AD ḌAHRÎYAH	HLL	33 24 N	35 20 E	40804
ED DAÏÂA SEE AD ḌAYʿAH	PPL	33 58 N	35 46 E	40803
ED DAÏAA SEE AD ḌAYʿAH	PPL	34 01 N	35 46 E	40803
ED DAÏAA SEE AD ḌAYʿAH	PPL	34 04 N	35 48 E	40803
ED DAÏAA SEE AD ḌAYʿAH	PPL	34 14 N	35 47 E	40802
ED DAÏAA SEE AD ḌAYʿAH	PPL	34 15 N	35 45 E	40802
ED DAÏAÂ EL AATÎQA SEE				
AD ḌAYʿAH AL ʿATÎQAH	RUIN	34 36 N	36 13 E	40802
ED DAÏDABÉ SEE AD DAYDABAH	HLL	33 38 N	35 30 E	40803
ED DAÏDABÉ SEE AD DAYDABAH	MT	33 55 N	35 58 E	40805
ED DAÏDABÉ SEE AD DAYDABAH	PK	33 42 N	35 39 E	40803
ED DAÏDABÉ SEE AD DAYDABAH	SLP	33 27 N	35 34 E	40804
ED DAÏDBÉ SEE AD DAYDABAH	HSE	34 27 N	36 04 E	40802
ED DÂKHOÛN SEE AD DĀKHŪN	WAD	33 12 N	35 23 E	40804
ED DAKOUÉ SEE AD DAKWAH	PPL	33 42 N	35 52 E	40805
ED-DAKWAH SEE AD DAKWAH	PPL	33 42 N	35 52 E	40805
ED DALAMIYÉ SEE AD DALHAMÎYAH	PPL	33 43 N	35 28 E	40803
ED DALGHAMÉ SEE AD DALGHAMAH	CLF	33 27 N	35 35 E	40804
ED-DALHAMIYAH SEE AD DALHAMÎYAH	PPL	33 49 N	35 57 E	40805
ED DALHAMIYÉ SEE AD DALHAMÎYAH	PPL	33 42 N	35 28 E	40803
ED DALHAMÎYÉ SEE AD DALHAMÎYAH	PPL	33 49 N	35 57 E	40805
ED DALLÎL SEE AZ ZALÎL	PPL	34 02 N	35 43 E	40803
ED DALLÎL SEE AZ ZALÎL	SLP	33 39 N	35 40 E	40803

APPROVED FOR RELEASE: 2007/02/20: CIA-RDP01-00707R000200060004-7

APPROVED FOR RELEASE: 2007/02/20: CIA-RDP01-00707R000200060004-7

ED DALLÎL SLE AẒ ẒALĪL	SLP	33 57 N	35 58 E	40805
ED DALLÎL SEE AẒ ẒALĪL	WAD	33 44 N	35 28 E	40803
ED DAMDOÛME SEE AD DAMDŪMAH	SLP	34 13 N	36 02 E	40802
ED DÂMOUR SLE AD DĀMŪR	PPL	33 44 N	35 27 E	40803
ED DAMUR SEE AD DĀMŪR	PPL	33 44 N	35 27 E	40803
ED DAOUÂCUÎR SEE AD DAWĀWĪR	HLL	33 14 N	35 29 E	40804
ED DAOUÂCUÎR SEE AD DAWĀWĪR	SPUR	33 11 N	35 20 E	40804
ED DAOUÂR SLE AD DAWWĀR	HLL	33 41 N	35 35 E	40803
ED DAOUÂR SLE AD DAWWĀR	SLP	33 31 N	35 33 E	40804
ED DAOÛÂRÂTE SEE KHALLAT AẒ ẒAWĪLAH	MT	33 41 N	35 56 E	40805
ED DAOUCÉ SLE AD DAWSAH	PPL	34 36 N	36 11 E	40802
ED DAOUCH SEE AD DAWSH	SPUR	33 11 N	35 23 E	40804
ED DAOURA SLE AD DAWRAH	PPL	33 58 N	35 40 E	40803
ED DAOURA SLE AD DAWWĀRAH	PPL	34 08 N	35 39 E	40803
ED DAOURA SEE AD DAWRAH	PPL	34 33 N	36 13 E	40802
ED DAOURA SLE AD DAWRAH	HLL	33 31 N	35 24 E	40804
ED DAOURA SEE AD DAWRAH	SLP	33 29 N	35 25 E	40804
ED DAOURA SEE AD DAWRAH	SLP	34 18 N	35 44 E	40802
ED DAOURA SEE AD DAWRAH	WAD	33 53 N	35 41 E	40803
ED DAOURÂ SEE AD DAWRAH	PPL	34 15 N	35 40 E	40802
ED DAOURÂT SEE AD DAWRĀT	RUIN	34 03 N	35 39 E	40803
ED DAOURÂT SEE AD DAWRĀT	SPUR	33 26 N	35 30 E	40804
ED DAOURÂT SEE AD DAWRĀT	VAL	34 26 N	36 06 E	40802
ED DAOUSSÉ ET BAHDÂDI SEE AD DAWSAH	PPL	34 36 N	36 11 E	40802
ED DÂRA SEE AD DĀRAH	SPUR	33 53 N	35 49 E	40803
ED DARAJ SEE AD DARAJ	RUGE	33 11 N	35 26 E	40804
ED DARJÉ SEE AD DARAJAH	PPL	34 06 N	35 42 E	40803
ED DARJÉ SEE AD DARAJAH	PPL	34 06 N	35 54 E	40803
ED DARJÉ SEE AD DARAJAH	MT	33 33 N	35 43 E	40805
ED-DAWCUDIYAH SEE MAZRA'AT AD DĀWŪDĪYAH	PPL	33 28 N	35 22 E	40804
ED DAWRAH SEE DAWRĀ	PPL	33 54 N	35 32 E	40801
ED DAWSAH SEE AD DAWSAH	PPL	34 36 N	36 11 E	40802
ED DBAÏBÉ SEE AD DUBAYBAH	HLL	33 06 N	35 15 E	40800
EDDÉ SEE IDDAH	PPL	34 08 N	35 40 E	40803
EDDÉ SEE IDDAH	PPL	34 14 N	35 42 E	40802
EDDÉ, AÏN SEE IDDAH, 'AYN	SPNG	34 14 N	35 41 E	40802
EDDÉ, DAHR SEE IDDAH, ḎAHR	RUGE	34 14 N	35 41 E	40802
EDDÉ, OUÂDI SEE IDDAH, WĀDĪ	WAD	34 08 N	35 39 E	40803
EDDÉ, OUÂDI SEE IDDAH, WĀDĪ	WAD	34 15 N	35 40 E	40802
ED DEBBÂCHÉ SEE AD DABBĀSHAH	SLP	33 43 N	35 30 E	40803
ED DEBBÂGHA SEE AD DABBĀGHAH	PPLX	34 26 N	35 51 E	40802
ED DEBBIYÉ SEE AD DUBBĪYAH	PPL	33 40 N	35 29 E	40803
ED DEBCH SEE AD DABSH	SLP	33 09 N	35 23 E	40804
ED DEBCHE SEE AD DABSHAH	RUIN	33 37 N	35 28 E	40803
ED DEBCHÉ SEE AD DABSHAH	RUIN	33 36 N	35 35 E	40803
ED DEFNÉ SEE AD DAFNAH	RUIN	34 02 N	35 39 E	40803
ED DEÏR SEE AD DAYR	HLL	33 17 N	35 16 E	40804
ED DEKOUÂNÉ SEE AD DIKWĀNAH	PPL	33 53 N	35 33 E	40803
ED DELB SEE AD DULB	PPL	33 55 N	35 42 E	40803
ED DELGHÊNE SLE AD DILGHĀN	PPL	33 36 N	35 36 E	40803
ED DELLÂCHÉ SLE AD DALLĀSHAH	PPLX	33 24 N	35 33 E	40804
ED DEMACHQÎYÉ SEE AD DIMASHQĪYAH	PPL	33 22 N	35 33 E	40804
ED DENDÂNÉ SEE AD DANDĀNAH	CULT	33 44 N	35 56 E	40805
ED DEQGÂR SEE AD DAQQĀR	HLL	34 38 N	36 10 E	40802
ED DGHÂLÉ SEE AD DIGHĀLAH	PPL	34 11 N	35 53 E	40802
ED DHÄIBÎYÉ SLE ADH DHUHAYBĪYAH	PPL	34 28 N	35 57 E	40802
ED DHAÏR SEE AḎ ḎUHAYR	MT	33 10 N	35 21 E	40804
ED DHAÏRA SLE AḎ ḎUHAYRAH	PPL	33 06 N	35 14 E	40804
ED-DHEIRJAT SLE MAZRA'AT AD DARAJĀT	PPL	33 19 N	35 39 E	40804
ED-DHOUQ SEE AD DŪQ	PPL	34 12 N	35 45 E	40803
ED DHOUR SEE AḎ ḎAHR	HLL	33 39 N	35 30 E	40803

APPROVED FOR RELEASE: 2007/02/20: CIA-RDP01-00707R000200060004-7

APPROVED FOR RELEASE: 2007/02/20: CIA-RDP01-00707R000200060004-7

ED DHOÛR SEE				
MAGABAH WA AL MURAYTAH, DUHŪR AL	MT	33 33 N	35 29 E	40804
ED DHOÛR SEE AḎ ḌUHŪR	HLL	33 09 N	35 30 E	40804
ED DHOÛR SEE AḎ ḌUHŪR	HLL	33 11 N	35 30 E	40804
ED DHOÛR SEE AḎ ḌUHŪR	HLL	33 23 N	35 37 E	40804
ED DHOÛR SEE AḎ ḌUHŪR	HLL	33 27 N	35 31 E	40804
ED DHOÛR SEE AḎ ḌUHŪR	HLL	33 33 N	35 27 E	40804
ED DHOÛR SEE AḎ ḌUHŪR	HLL	34 18 N	35 41 E	40802
ED DHOÛR SEE AḎ ḌUHŪR	HLL	34 18 N	35 44 E	40802
ED DHOÛR SEE AḎ ḌUHŪR	HLL	34 20 N	35 47 E	40802
ED DHOÛR SEE AḎ ḌUHŪR	PK	34 17 N	35 48 E	40802
ED DHOÛR SEE AḎ ḌUHŪR	SPUR	33 08 N	35 28 E	40804
ED DHOÛR SEE AḎ ḌUHŪR	SPUR	34 09 N	36 22 E	40805
ED DHOÛR SEE AḎ ḌUHŪR	SPUR	34 28 N	35 57 E	40802
ED DIBBAHIYAH SEE				
AD DABBĀBĪYAH AL GHARBĪYAH	PPL	34 37 N	36 12 E	40802
ED DIBBAHIYAH GHARBI SEE				
AD DABBĀBĪYAH AL GHARBĪYAH	PPL	34 37 N	36 12 E	40802
ED DIBBAHIYAH SHARQI SEE				
AD DABBĀBĪYAH ASH SHARQĪYAH	PPL	34 37 N	36 13 E	40802
ED DÎBI SEE ADH DHIBĪ	KRST	33 58 N	35 52 E	40803
ED DIGHERMÂNE SEE AD DAGHIRMĀN	CULT	33 33 N	35 22 E	40804
ED DÎKÎYÉ SEE AD DĪKĪYAH	SLP	33 06 N	35 07 E	40804
ED DILL SEE AZ ZILL	SPUR	34 20 N	36 05 E	40802
ED DÎMÂNE SEE AD DĪMĀN	PPL	34 15 N	35 57 E	40802
ED-DIMASHQIYAH SEE AD DIMASHQĪYAH	PPL	33 22 N	35 33 E	40804
ED DÎNE SEE BGĀG AD DĪN	PPL	34 03 N	35 39 E	40803
ED DIQÂR SEE AD DIQĀR	PPL	34 14 N	35 39 E	40802
ED DKÂKÎNE SEE AD DKĀKĪN	PPL	34 00 N	35 39 E	40803
ED DLAÏBÉ SEE AD DULAYBAH	GRGL	33 31 N	35 23 E	40804
ED DNAÏBÉ SEE ADH DHUNAYBAH	PPL	33 28 N	35 43 E	40804
ED DOUAÏR SEE AD DUWAYR	PPL	33 23 N	35 25 E	40804
ED DOUAÏR SEE AD DUWAYR	PPL	33 43 N	35 36 E	40803
ED DOUAÏR SEE AD DUWAYR	PPL	34 13 N	35 57 E	40802
ED DOUAÏR SEE AD DUWAYR	CULT	33 34 N	35 50 E	40805
ED DOUÂOLÎR SEE AD DAWĀWĪR	PPL	34 12 N	35 44 E	40802
ED DOUÂR SEE AD DAWWĀR	PPL	33 54 N	35 42 E	40803
ED DOUÂRA SEE AD DUWWĀRAH	HLL	33 10 N	35 25 E	40804
ED DOUEIR SEE AD DUWAYR	PPL	33 43 N	35 36 E	40803
ED DOUÉÏR SEE AD DUWAYR	PPL	34 06 N	35 39 E	40803
ED DOUHOUR SEE				
MAGABAH WA AL MURAYTAH, ḌUHUR AL	MT	33 33 N	35 29 E	40804
ED DOUHOÛR SEE AḎ ḌUHŪR	HLL	33 18 N	35 16 E	40804
ED DOUHOÛR SEE AḎ ḌUHŪR	HLL	33 19 N	35 22 E	40804
ED DOUHOÛR SEE AḎ ḌAHR	HLL	33 39 N	35 30 E	40803
ED DOUK SEE AD DŪQ	PPL	34 12 N	35 45 E	40803
ED DOÛG SEE AD DŪQ	PPL	34 12 N	35 45 E	40803
ED DOÛGA SEE AD DŪQĀ	PPL	34 08 N	35 39 E	40803
ED DOÂRÎNE SEE AD DAGĀRĪN	PPL	34 02 N	35 38 E	40803
ED DRÎSSÎYÉ SEE AD DARĪSĪYAH	HLL	34 30 N	35 59 E	40802
ED-DWEIR SEE AD DUWAYR	PPL	33 23 N	35 25 E	40804
ED-DWEIR SEE AD DUWAYR	PPL	34 06 N	35 39 E	40803
ED-DWEIR SEE MADAWĪYAH	PPL	34 35 N	36 11 E	40802
EDH-DHNEIBAH SEE ADH DHUNAYBAH	PPL	33 28 N	35 44 E	40804
EEBAL SEE ĪBĀL	PPL	34 22 N	35 55 E	40802
EELAT SEE ĪLĀT	PPL	34 31 N	36 07 E	40802
EEZAL SEE ĪZĀL	PPL	34 23 N	35 59 E	40802
EGHBÉ SEE AGHBAH	PPL	34 01 N	35 42 E	40803
EGHBÉ, OUÂDI SEE AGHBAH, WĀDĪ	WAD	34 01 N	35 41 E	40803
EGHBET EL FAOUGA SEE				
AGHBAT AL FAWGĀ	PPL	34 01 N	35 43 E	40803
EGHBET ET TAHTA SEE				
AGHBAT AT TAḤTĀ	PPL	34 01 N	35 42 E	40803
EGHMÎD SEE AGHMĪD	PPL	33 46 N	35 42 E	40803
EHDÈN SEE IHDIN	PPL	34 17 N	35 58 E	40802
EHDEN, HORCH SEE IHDIN, ḤURSH	FRST	34 19 N	35 59 E	40802
EHDÈNE SEE IHDIN	PPL	34 17 N	35 58 E	40802

APPROVED FOR RELEASE: 2007/02/20: CIA-RDP01-00707R000200060004-7

APPROVED FOR RELEASE: 2007/02/20: CIA-RDP01-00707R000200060004-7

EHMEJ SEE IHMIJ	PPL	34 07 N	35 47 E	40R03
EHMEJ, JEBEL SEE IHMIJ, JABAL	MT	34 09 N	35 49 E	40R03
EID, NABAA SEE ʿĪD, NABʿ	SPNG	33 58 N	35 48 E	40R03
EIN EL HILWEH SEE				
ʿAYN AL ḤULWAH, MUKHAYYAM	CPRF	33 32 N	35 22 E	40R04
EIN WAZAN SEE AL WAZZĀNĪ	PPL	33 16 N	35 37 E	40R04
EJBAA SEE IJBAʿ	PPL	34 19 N	35 57 E	40R02
EJBEAA, HORCH SEE IJBAʿ, ḤURSH	FRST	34 19 N	35 56 E	40R02
EJDABRINE SEE IJDIBRĪN	PPL	34 16 N	35 44 E	40R02
EJ JAÂYE SEE AL JAʿĀYIL	PPL	33 44 N	35 39 E	40R03
EJ JABAL SEE AL JABAL	HLL	33 13 N	35 26 E	40R04
EJ JABAL SEE AL JABAL	MT	33 18 N	35 25 E	40R04
EJ JABAL SEE AL JABAL	MT	33 30 N	35 29 E	40R04
EJ JABAL SEE AL JABAL	RUGE	33 38 N	35 35 E	40R03
EJ JABALÉ SEE AL JABALAH	SLP	33 21 N	35 36 E	40R04
EJ JABBÂNI SEE AL JABBĀNĪ	SLP	34 16 N	36 08 E	40R02
EJ JÂHER SEE JAʿĪR, NAHR AL	SIMC	33 43 N	35 50 E	40R05
EJ JÂHLÎYÉ SEE AL JĀHILĪYAH	PPL	33 40 N	35 31 E	40R03
EJ JÂJÉ SEE ʿUSHSH AD DAJĀJAH	PK	33 33 N	35 48 E	40R05
EJ JALSÉ SEE AL JALSAH	SLP	34 04 N	35 46 E	40R03
EJ JAMÂJIM SEE AL JAMĀJIM	SPUR	33 59 N	35 45 E	40R03
EJ JÂMOÛSS SEE JĀMŪS, NAHR AL	WAD	34 32 N	35 59 E	40R02
EJ JANÂJEL SEE AL JANĀJIL	MT	33 16 N	35 27 E	40R04
EJ JANÂYENE SEE AL JANĀʿIN	FRST	33 29 N	35 31 E	40R04
EJ JAOUZ SEE AL JAWZ	PPL	34 28 N	36 16 E	40R05
EJ JAOUZÉ SEE AL JAWZAH	HSE	33 51 N	35 49 E	40R05
EJ JAOUZÉ SEE AL JAWZAH	SLP	33 56 N	35 47 E	40R03
EJ JAQMÂ SEE AL JAQMĀ	SPUR	33 07 N	35 14 E	40R04
EJ JARMAQ SEE AL JARMAQ	PPL	33 23 N	35 32 E	40R04
EJ JARNÎG SEE AL JARNĪG	HLL			40R04
EJ JAZÂYER SEE AL JAZĀʿIR	RUIN	33	[illegible]	40R04
EJ JAZÎRA SEE JAZĪRAH	HLL	33 07 N	35 22 E	40R04
EJ JAZÎRÉ SEE AL JAZĪRAH	WAD	33 09 N	35 17 E	40R04
EJ JBAÏL SEE AL JUBAYL	HLL	33 14 N	35 22 E	40R04
EJ JBAÏL SEE AL JUBAYL	MT	33 10 N	35 22 E	40R04
EJ JBAÏYIL SEE AL JUBAYYIL	MT	33 08 N	35 22 E	40R04
EJ JBÂL SEE AL JIBĀL	MT	34 27 N	36 13 E	40R02
EJ JDAÏDL SEE ʿAYN ASH SHAMĪS	PPLA	34 01 N	35 41 E	40R[illegible]
EJ JDAÏDL SEE AL JUDAYDAH	PPL	34 15 N	36 23 E	40R05
EJ JDAÏDE SEE AL JUDAYDAH	PPL	34 32 N	36 04 E	40R02
EJ JDAÏDÉ SEE AL JUDAYDAH	PPL	33 33 N	35 35 E	40R04
EJ JDAÏDÉ SEE JUDAYDAT ASH SHŪF	PPL	33 40 N	35 36 E	40R03
EJ JDAÏDÉ SEE AL JUDAYDAH	PPL	34 04 N	35 42 E	40R03
EJ JDAÏDÉ SEE JUDAYDAH, DAYR AL	CVNT	34 22 N	35 54 E	40R02
EJ JDAÏDÉ SEE AL JUDAYDAH	RUGE	34 21 N	35 53 E	40R02
EJ JDÎDÉ SEE AL JUDAYDAH	PPL	34 32 N	36 04 E	40R02
EJ JDÎDÉ SEE AL JADĪDAH	CULT	34 04 N	36 07 E	40R05
EJ JDÎDÉ SEE MAṬḤANAT AL JADĪDAH	RUIN	33 17 N	35 27 E	40R04
EJ JDOÛAA SEE AL JUDHŪʿ	HLL	34 35 N	36 14 E	40R02
EJ JEBÂT SEE AL JUBBĀT	BSNH	33 37 N	35 59 E	40R05
EJ JÉBÎNE SEE AL JIBBAYN	PPL	33 07 N	35 14 E	40R04
EJ JEHHÂF SEE AL JAḤḤĀF	KRST	33 34 N	35 57 E	40R05
EJ JEMJMÉ SEE AL JUMJUMAH	SLP	34 15 N	35 49 E	40R02
EJ JEMMAÎZÉ SEE AL JUMMAYZAH	PPLA	33 59 N	35 38 E	40R03
EJ JENDI SEE AL JUNDĪ	PPL	34 12 N	35 45 E	40R02
EJ JERBANÉ SEE AL JARBĀNAH	RUGE	33 39 N	35 34 E	40R03
EJ JERRÂR SEE AL JARRĀR	CULT	33 47 N	35 56 E	40R05
EJ JESR SEE JISR, MAṬḤANAT AL	ML	33 19 N	35 26 E	40R04
EJ JESR SEE AL JISR	SLP	33 53 N	35 48 E	40R03
EJ JÉZÎRE SEE AL JAZĪRAH	PPL	33 43 N	35 51 E	40R05
EJ JIBBAIN SEE AL JIBBAYN	PPL	33 07 N	35 14 E	40R04
EJ JILJLÉ SEE AL JULJULAH	HLL	33 28 N	35 30 E	40R04
EJ JINJLÂT SEE AL JUNJULĀT	SPUR	33 09 N	35 23 E	40R04
EJ JIRD SEE AL JURD	MT	33 37 N	35 29 E	40R03
EJ JISR SEE AL JISR	PPL	34 15 N	36 01 E	40R02
EJ JISR SEE AL JISR	CULT	34 03 N	36 06 E	40R05

APPROVED FOR RELEASE: 2007/02/20: CIA-RDP01-00707R000200060004-7

APPROVED FOR RELEASE: 2007/02/20: CIA-RDP01-00707R000200060004-7

EJ JÎYÉ SEE AL JÎYAH	PPL	33 40 N	35 26 E	40R03
EJ JLÂHÎYÉ SEE AL JULĀḤĪYAH	HLL	33 21 N	35 37 E	40R04
EJ JLAÏLÎYÉ SEE AL JLAYLĪYAH	PPL	33 36 N	35 32 E	40R03
EJ JLÂLI SEE AL JALĀLĪ	HLL	33 11 N	35 19 E	40R04
EJ-JLALIYAH SEE AL JLAYLĪYAH	PPL	33 36 N	35 32 E	40R03
EJ JLFÎLÎYÉ SEE AL JLAYLĪYAH	PPL	33 36 N	35 32 E	40R03
EJ JMAÏLÎYÉ SEE AL JUMAYLĪYAH	PPL	33 36 N	35 25 E	40R03
EJ JOAAOK SEE AL JA'R	PPL	34 34 N	36 06 E	40R02
EJ JOR SEE JIWĀR, JABAL AL	MT	34 12 N	35 55 E	40R02
EJ JORN SEE AL JURN	PPL	33 12 N	35 26 E	40R04
EJ JOUAÏCHÎYÉ SEE AL JUWAYSHĪYAH	VINS	33 39 N	35 44 E	40R05
EJ JOUAÏZÉ SEE AL JUWAYZAH	BSNH	33 55 N	35 42 E	40R03
EJ JOUÂNIYÂT SEE AL JAWWĀNĪYĀT	SLP	34 04 N	36 16 E	40R05
EJ JOUÂR SEE AL JIWĀR	PPL	33 56 N	35 44 E	40R03
EJ JOÛAR SEE AL JIWĀR	HSE	33 44 N	35 39 E	40R03
EJ JOUÂR SEE AL JUWAR	HSE	33 59 N	35 43 E	40R03
EJ JOUÂR SEE AL JIWĀR	MT	33 39 N	35 37 E	40R03
EJ JOUÂR SEE AL JIWĀR	RLGE	33 08 N	35 21 E	40R04
EJ JOUÂR SEE AL JIWĀR	RLGE	33 38 N	35 35 E	40R03
EJ JOUÂR SEE AL JIWĀR	TKR	33 09 N	35 18 E	40R04
EJ JOUBÉ SEE AL JŪBĪYAH	HLL	33 34 N	35 31 E	40R04
EJ JOUBÉ SEE AL JŪBAH	SLP	33 46 N	36 00 E	40R05
EJ JOUBIÉ SEE AL JŪBĪYAH	HLL	33 34 N	35 31 E	40R04
EJ JOÛLÂNI SEE AL JAWLĀNĪ	CULT	33 44 N	35 54 E	40R05
EJ JOÛRA SEE AL JŪRAH	SLP	33 51 N	35 49 E	40R05
EJ JOURD SEE AL JURD	MT	33 13 N	35 24 E	40R04
EJ JOURD SEE AL JURD	PK	33 37 N	35 32 E	40R03
EJ JOURN SEE AL JURN	CULT	33 45 N	35 53 E	40R05
EJ JRAÏD SEE AL JURAYD	PPL	33 40 N	35 33 E	40R03
EJ JRAÏD SEE AL JURAYD	LCTY	33 58 N	35 48 E	40R03
EJ JRAÏNÂT SEE AL JURAYNĀT	SLP	34 19 N	35 46 E	40R02
EJ JRAÏN EL FAOUGA SEE AL JURAYN AL FAWQĀ	HSE	33 22 N	35 35 E	40R04
EJ JRAÏN ET TAHTA SEE AL JURAYN AT TAḤTĀ	RUIN	33 22 N	35 33 E	40R04
EJR EL QALAÂ SEE JIR AL QALʿAH	CLF	34 22 N	36 05 E	40R02
EL AABADIYÉ SEE AL ʿABBĀDĪYAH	PPL	33 50 N	35 37 E	40R03
EL AABBÂSSIYÉ SEE ʿABBĀSĪYAH	PPL	33 18 N	35 17 E	40R04
EL AABDÉ SEE AL ʿABDAH	PPL	34 31 N	35 58 E	40R02
EL AABKA SEE AL ʿABKAH	PPL	34 04 N	35 47 E	40R03
EL AABSIYE SEE AL ʿABSĪYAH	SPUR	33 11 N	35 14 E	40R04
EL AADDÂS SEE AL ʿADDĀS	SLP	33 38 N	35 54 E	40R05
EL AADDOÛSSÎYÉ SEE AL ʿADDŪSĪYAH	PPL	33 28 N	35 21 E	40R04
EL AADEÏSSE SEE AL ʿUDAYSAH	PPL	33 15 N	35 32 E	40R04
EL AADRA SEE AŞ ŞALAʿAH	PPL	34 01 N	35 44 E	40R03
EL AADRA SEE AL ʿADHRĀʾ	PPL	34 04 N	35 42 E	40R03
EL AADSÉ SEE AL ʿADASAH	PPL	34 04 N	35 41 E	40R03
EL AAEB SEE AL ʿIBB	HLL	33 35 N	35 26 E	40R03
EL AAFAÏYESS SEE AL ʿUFAYYIṢ	SPUR	34 21 N	35 48 E	40R02
EL AAFS SEE AL ʿAFṢ	PPL	34 01 N	35 41 E	40R03
EL AAFS SEE AL ʿAFṢ	PPL	34 03 N	35 41 E	40R03
EL AAFS SEE AL ʿAFṢ	PPL	34 09 N	35 40 E	40R03
EL AAFS SEE AL ʿAFṢ	PPL	34 14 N	35 44 E	40R02
EL AAFS SEE AL ʿAFṢ	HSE	33 53 N	35 47 E	40R03
EL AAGABE SEE AL ʿAQABAH	PK	33 48 N	36 00 E	40R05
EL AAÏÂRA SEE AL ʿAYYĀRAH	PPL	34 14 N	36 07 E	40R05
EL AAÏÂRA SEE AL ʿAYYĀRAH	PK	34 09 N	36 04 E	40R05
EL AAÏCHÎYÉ SEE AL ʿAYSHĪYAH	PPL	33 24 N	35 33 E	40R04
EL AAIGDÉ SEE AL ʿUGDAH	SPUR	33 29 N	35 38 E	40R05
EL AAKAÏBÉ SEE ḤAYY AL GIDDĪSAH ḤANNAH	PPL	34 03 N	35 39 E	40R03
EL AAKKÂR SEE ḤUKR AL ʿĪṢAH	PPL	34 36 N	36 03 E	40R02
EL AAKKOÛBÉ SEE AL ʿAKKŪBAH	SLP	33 45 N	35 46 E	40R03
EL AAKCÛCH SEE AL ʿAKKŪS	HLL	33 23 N	35 36 E	40R04
EL AALÂLI SEE AL ʿALĀLĪ	PPL	33 59 N	35 46 E	40R03
EL AALÂLI SEE AL ʿALĀLĪ	PPL	34 12 N	35 46 E	40R02

APPROVED FOR RELEASE: 2007/02/20: CIA-RDP01-00707R000200060004-7

APPROVED FOR RELEASE: 2007/02/20: CIA-RDP01-00707R000200060004-7

EL AALÂLI SLE AL ʿALĀLĪ	PROM	33 52 N	35 38 E	40R03
EL AALI SEE AL ʿĀLĪ	PPL	33 56 N	35 50 E	40R03
EL AALI SEE AL ʿALĀLĪ	PPL	34 12 N	35 46 E	40R02
EL AÂLIÉ SEL AL HILĀLĪYAH	PPL	33 34 N	35 24 E	40R04
EL AALLÄIGA SLE AL ʿULLAYQAH	PPL	34 28 N	36 09 E	40R02
EL AALYÉ SEL AL HILĀLĪYAH	PPL	33 34 N	35 24 E	40R04
EL AAMÂRA SLE AL ʿAMĀRAH	PPL	34 32 N	36 00 E	40R02
EL AAMEÏRI SEL AL ʿUMAYRĪ	SPUR	33 42 N	35 29 E	40R03
EL AAMMOÛRI SLE AL ʿAMMŪRĪ	PPL	33 38 N	35 52 E	40R05
EL AÂMCÛD SLE AL ʿĀMŪD	HLL	33 13 N	35 16 E	40R04
EL AAMRIYE SEL AL ʿAMRĪYAH	PPL	34 36 N	36 13 E	40R02
EL AAMRÎYÉ SEL AL ʿĀMIRĪYAH	PPLX	33 55 N	35 40 E	40R03
EL AANÂYA SEE AL QANĀYAH	PPL	33 34 N	35 23 E	40R04
EL AANDA SEL AL ʿARĪḎAH	PPL	34 38 N	35 59 E	40R02
EL AANSÎYÉ SEL AL ʿĀNISĪYAH	HSE	33 35 N	35 25 E	40R03
EL AAOUAÏNÂT SEE AL ʿUWAYNĀT	RUGE	33 09 N	35 16 E	40R04
EL AAOUAÏNI SLE AL ʿUWAYNĪ	CULT	33 49 N	35 59 E	40R05
EL AAOUAJ SLE AL AʿWAJ	CLF	33 45 N	35 47 E	40R03
EL AAOUÂMÎD SLE AL ʿAWĀMĪD	RUGE	33 13 N	35 21 E	40R04
EL AAOUDÉ SEE AL ʿAWDAH	PPL	34 15 N	35 54 E	40R02
EL AAOUIG SEE ʿAWĪQ, SĀQIYAT AL	STM	34 35 N	35 59 E	40R02
EL AAOUÎG SLE AL ʿAWĪQ	STM	34 32 N	36 05 E	40R02
EL AAOUJA SLE AL ʿAWJĀʾ	CULT	33 38 N	35 46 E	40R05
EL AAOUJA SEE SHAMĪS AL ʿAWJĀʾ	MT	34 08 N	36 04 E	40R05
EL AAOUJÂNE SLE AL ʿAWJĀN	PPL	33 59 N	35 46 E	40R03
EL AAOUQAD SEL AL ʿUQAD	RUGE	33 41 N	35 56 E	40R05
EL AAOURA SEE AL ʿAWRĀʾ	RUGE	33 07 N	35 20 E	40R04
EL AAQABE SEE AL ʿAQABAH	PPL	33 30 N	35 49 E	40R05
EL AAQABE SEE AL ʿAQABAH	CLF	33 44 N	35 38 E	40R03
EL AAQABÉ SEE AL ʿAQABAH	PK	33 12 N	35 23 E	40R04
EL AAQABÉ SEE AL ʿAQABAH	SLP	33 09 N	35 22 E	40R04
EL AAQABÉ SEE AL ʿAQABAH	SLP	33 24 N	35 42 E	40R04
EL AAQAD SEE AL ʿAQAD	SLP	34 11 N	36 03 E	40R05

EL AAQAÏHÉ SEL AL ʿUQAYBAH	PPL	35 04 N	35 39 E	40R03
EL AAQAÏDÉ SEE AL ʿUQAYDAH	PPL	33 22 N	35 30 E	40R04
EL AAQBÉ SEE AL ʿAQABAH	PPL	33 35 N	35 28 E	40R03
EL AAQBÉ SEE AL ʿAQABAH	PPL	33 56 N	35 44 E	40R03
EL AAQBÉ SEL AL ʿAQABAH	PPLX	33 58 N	35 40 E	40R03
EL AAQBÉ SEL AL ʿAQABAH	PPL	34 00 N	35 44 E	40R03
EL AAQBÉ SEL AL ʿAQABAH	PPL	34 09 N	35 42 E	40R03
EL AAQBÉ SEL AL ʿAQABAH	PPL	34 23 N	35 52 E	40R02
EL AAQBÉ SEL AL ʿAQABAH	HLL	34 17 N	35 53 E	40R02
EL AAQBÉ SEL AL ʿAQABAH	PASS	33 42 N	35 54 E	40R05
EL AAQBÉ SEL AL ʿAQABAH	PK	34 05 N	36 06 E	40R05
EL AAQBÉ SEE AL ʿAQABAH	RUGE	33 56 N	35 48 E	40R03
EL AAQBÉ SEE AL ʿAQABAH	SLP	34 16 N	35 51 E	40R02
EL AAQBÊT SLE AL ʿAQARĀT	HLL	33 24 N	35 29 E	40R04
EL AAQBÊT SLE AL ʿAQABĀT	SLP	33 32 N	35 45 E	40R05
EL AAQEÏBÉ SEL				
ḤAYY AL GIDDĪSAH ḤANNAH	PPL	34 03 N	35 39 E	40R03
EL AÂQOÛRA SEE AL ʿĀQŪRAH	PPL	34 07 N	35 54 E	40R03
EL AARAÂR SLE ʿARʿĀR	PPL	33 54 N	35 41 E	40R03
EL AARÂDI SLE AL ʿARĀḎĪ	CULT	33 38 N	35 48 E	40R05
EL AARAMI SEE AL ʿARAMAH	HLL	33 05 N	35 24 E	40R04
EL AARÂQÎB SEE AL ʿARĀLĪB	CULT	33 30 N	35 21 E	40R04
EL AAREÂNÎYÉ SEE AL ʿURBĀNĪYAH	PPL	33 53 N	35 41 E	40R03
EL AARBÉ SEE AL ʿARABAH	PPL	33 56 N	35 42 E	40R03
EL AARBÉ SEE AL ʿARABAH	PPL	33 57 N	35 42 E	40R03
EL AARBÉ SEE AL ʿARABAH	PPL	34 00 N	35 40 E	40R03
EL AARBÉ SEE AL ʿARABAH	PPL	34 12 N	35 47 E	40R02
EL AARBÉ SEE AL ʿARABAH	HSE	34 13 N	35 49 E	40R02
EL AARBÉ SEE AL ʿARABAH	WAD	34 16 N	35 46 E	40R02
EL AARDA SEE AL ʿARḎAH	PK	33 56 N	36 01 E	40R05
EL AARDÂNE SEE AL ʿURḎĀN	SLP	33 56 N	35 48 E	40R03
EL AARDI SEE AL ʿARḎĪ	CULT	33 38 N	35 48 E	40R05
EL AARDI SEE AL ʿARḎĪ	CULT	33 40 N	35 47 E	40R05

APPROVED FOR RELEASE: 2007/02/20: CIA-RDP01-00707R000200060004-7

APPROVED FOR RELEASE: 2007/02/20: CIA-RDP01-00707R000200060004-7

EL AARDÎYÉ SEE AL ʿARḌĪYAH	P	33 57 N	35 43 E	40B03	EL AAZÂQ SEE AL ʿAZĀQ	PPL	34 07 N	35 54 E	40B03
EL AARIÂNE SEE AL ʿURYĀN	RUGE	33 17 N	35 25 E	40B04	EL AAZÉQA SEE AL ʿAZĀQAH	PPL	34 14 N	35 43 E	40B02
EL AARÎCH SEE AL ʿARĪSH	PPL	34 09 N	35 53 E	40B03	EL AAZÎBÉ SEE AL ʿAZĪBAH	PPL	33 08 N	35 20 E	40B04
EL AARÎD SEE AL ʿARĪḌ	HLL	33 46 N	35 33 E	40B03	EL AAZCUNIYÉ SEE AL ʿAZCŪNĪYAH	PPL	33 46 N	35 42 E	40B03
EL AARÎD SEE AL ʿARĪḍ	MT	33 07 N	35 28 E	40B04	EL AAZCÛZ SEE AL ʿAZŪZ	PCOL	33 09 N	35 26 E	40B04
EL AARÎD SEE ZUNNĀR AL ʿARĪḌ	MT	33 41 N	35 53 E	40B05	EL AAZR SEE AL ʿAZR	PPL	33 59 N	35 47 E	40B03
EL AARÎD SEE AL ʿARĪḍ	RUGE	34 35 N	36 09 E	40B02	EL AAZR SEE AL ʿAZR	RUGE	34 28 N	36 12 E	40B02
EL AARÎD SEE AL ʿARĪḍ	SLP	33 36 N	35 46 E	40B05	EL AAZR SEE AL ʿAZR	RUGE	34 33 N	36 20 E	40B02
EL AARÎDA SEE AL ʿARĪḌAH	PPL	34 38 N	35 59 E	40B02	EL AAZRA SEE AL ʿADHRĀʾ	PPL	34 04 N	35 42 E	40B03
EL AARME SEE AL ʿARAMAH	PPL	34 38 N	36 10 E	40B02	EL AAZRI SEE AL ʿAZRĪ	SPUR	34 30 N	36 17 E	40B02
EL AARMÉ SEE AL ʿARAMAH	HLL	33 09 N	35 16 E	40B04	EL AAZZC ÎYÉ SEE AL ʿAZZŪNĪYAH	PPL	33 46 N	35 42 E	40B03
EL AARMÉ SEE AL ʿARAMAH	PK	34 28 N	36 08 E	40B02	EL ʿABBASIYAH SEE ʿABBĀSĪYAH	PPL	33 18 N	35 17 E	40B04
EL AARCOÛB SEE AL ʿURQŪB	SLP	33 38 N	35 50 E	40B05	EL ʿABDAH SEE AL ʿABDAH	PPL	34 31 N	35 58 E	40B02
EL AARTOÛG SEE AL ʿARTŪQ	SLP	34 22 N	35 48 E	40B02	EL ʿABDE SEE AL ʿABDAH	PPL	34 31 N	35 58 E	40B02
EL AASEÉ SEE AL ʿAṢBAH	PPL	34 11 N	35 47 E	40B03	EL ABDEH SEE AL ʿABDAH	PPL	34 31 N	35 58 E	40B02
EL AASSÂFÎR SEE AL ʿAṢĀFĪR	HLL	33 15 N	35 21 E	40B04	EL ABDÎNI SEE AL ʿABDĪNĪ	PPL	33 56 N	35 36 E	40B03
EL AASSI SEE AL ʿĀṢĪ	HSE	33 58 N	35 47 E	40B03	EL ACHÂ SEE AL ASHĀ	SLP	33 53 N	35 49 E	40B03
EL AÂSSI SEE AL ʿĀṢĪ	SLP	33 21 N	35 38 E	40B04	EL ACHRAFÎYÉ SEE AL ASHRAFĪYAH	PPL	33 32 N	35 24 E	40B04
EL AÂSSI SEE AL ʿĀṢĪ	SLP	33 10 N	35 17 E	40B04	EL ACHRAFIYEH SEE AL ASHRAFĪYAH	PPLX	33 53 N	35 31 E	40B01
EL AÂSSI SEE AL ʿĀṢĪ	SLP	33 53 N	35 46 E	40B03	EL-ʿADDOUSIYAH SEE AL ʿADDŪSĪYAH	PPL	33 28 N	35 21 E	40B04
EL AATAÎGA SEE AL ʿATĪGAH	RUIN	33 42 N	35 27 E	40B03	EL-ʿADHRAH SEE AL ʿADHRĀʾ	PPL	34 04 N	35 42 E	40B03
EL AATCHÂNÉ SEE AL ʿAṬSHĀNAH	PPL	33 55 N	35 39 E	40B03	EL AFA SEE AL AFĀ	HLL	33 58 N	35 45 E	40B03
EL AATÎQ SEE AL ʿATĪG	COLI	33 47 N	35 58 E	40B05	EL AÎÂRA SEE ẒALĪL AL MUSHAYTĪYAH	MT	34 09 N	36 04 E	40B05
EL AATÎQA SEE AL ʿATĪQAH	DICH	34 28 N	35 56 E	40B02	EL AÎN SEE AL ʿAYN	PPL	33 49 N	35 32 E	40B03
EL AATÎQA SEE AL ʿATĪQAH	DICH	34 29 N	35 57 E	40B02	EL AÎN SEE AL ʿAYN	PPL	34 03 N	35 38 E	40B03
EL AATCUM SEE AL QAYŪM	HLL	33 30 N	35 27 E	40B04	EL AÎN SEE AL ʿAYN	PPL	34 13 N	35 52 E	40B02
EL AAYOU SEE BAYT QNĀTĪ	PPL	34 25 N	35 56 E	40B02	EL AÎN SEE AL ʿAYN	PPL	34 13 N	36 23 E	40B05
EL AAYCUN SEE AL ʿUYŪN	PPL	34 32 N	36 10 E	40B02	EL AÎN SEE ʿAYN, MAṬḤANAT AL	ML	33 17 N	35 27 E	40B04
EL AAYOÛN SEE KHIRBAT AL ʿADAS	PPL	33 53 N	35 39 E	40B03	EL AÎN SEE AL ʿAYN	SPNG	33 09 N	35 26 E	40B04
EL AAYOÛN SEE AL ʿUYŪN	PPL	33 53 N	35 39 E	40B03	EL AKÂTEB SEE AL ʿAKKŪBAH	SLP	33 45 N	35 46 E	40B03
EL AAYOÛN SEE BAYT QNĀTĪ	PPL	34 25 N	35 56 E	40B02	EL AKOURA SEE AL ʿAQŪRAH	PPL	34 07 N	35 54 E	40B03
EL AAYOÛN SEE AL ʿUYŪN	HSE	33 57 N	35 49 E	40B03	EL-ʿAKR SEE AL GĀṬIʿ	PPL	34 09 N	35 39 E	40B03
EL AAYROÛN SEE AL ʿAYRŪN	PPL	34 54 N	35 42 E	40B03	EL AKRAMÎYÉ SEE AL AKRAMĪYAH	FRM	33 43 N	35 55 E	40B05

APPROVED FOR RELEASE: 2007/02/20: CIA-RDP01-00707R000200060004-7

APPROVED FOR RELEASE: 2007/02/20: CIA-RDP01-00707R000200060004-7

EL ALLAÏGA SEE AL ʿULLAYGAH	PPL	34 28 N	36 09 E	40802
EL AMAÏRA SEE AL ḤUMAYRAH	PPL	34 29 N	36 03 E	40802
EL AMBRÉ SEE AL ʿANBARĪ	PPL	34 05 N	35 40 E	40803
EL-ʿAMBRI SEE AL ʿANDARĪ	PPL	34 05 N	35 40 E	40803
EL-ʿAMIRIYAH SEE AL ʿALMRĪYAH	PPL	34 36 N	36 13 E	40802
EL AMMÂRI SEE AL ʿAMMĀRĪ	CLF	34 27 N	36 07 E	40802
EL AMMÎNE SEE AL AMMĪN	HSE	33 54 N	35 47 E	40803
EL AMMÎNE SEE AL AMMĪN	PT	34 25 N	35 49 E	40802
EL-ʿAMRAH SEE MAZRAʿAT SARDĀ	PPL	33 18 N	35 36 E	40804
EL-ʿAMRIYAH SEE AL ʿAMRĪYAH	PPL	34 36 N	36 13 E	40802
EL ANAYÉ SEE AL QANĀYAH	PPL	33 34 N	35 23 E	40804
EL ANSÎL SEE AL ANSĪL	PPL	34 10 N	35 48 E	40803
EL AOUADI SEE WĀDĪ KHĀLID	PPL	34 38 N	36 22 E	40802
EL AOUAÏNÂT SEE AL ʿUWAYNĀT	SPNG	33 55 N	36 12 E	40805
EL AOUAÏNI SEE AL ʿUWAYNAH	PPL	34 07 N	35 46 E	40803
EL AOUANÎNI SEE AL ʿUWAYNĪ	CULT	33 52 N	35 57 E	40805
EL AOUDIE SEE AL AWDIYAH	SLP	34 18 N	35 47 E	40802
EL AOUI SEE AL ḤULWAH	PPL	34 11 N	35 38 E	40803
EL AOUJA SEE SHAMĪS AL ʿAWJĀʾ	MT	34 08 N	36 04 E	40805
EL-ʿAQBIYAH SEE MAZRAʿAT AL ʿAQBĪYAH	PPL	33 28 N	35 19 E	40804
EL ʿAQURA SEE AL ʿĀQŪRAH	PPL	34 07 N	35 54 E	40803
EL ARABI SEE ʿARABAT QIZḤAYYĀ	PPL	34 18 N	35 56 E	40802
EL ARBAAÏN SEE AL ARBAʿĪN	TMB	34 22 N	36 02 E	40802
EL-ʿARLED SEE AL ʿARĪḌ	PPL	33 24 N	35 29 E	40804
EL ʿAREEDAH SEE AL ʿARĪḌAH	PPL	34 38 N	35 59 E	40801
EL ARIDA SEE AL ʿARĪḌAH	PPL	34 38 N	35 59 E	40802
EL ARÎSH SEE AL ʿARĪḲ	HLL	33 46 N	35 33 E	40803
EL-ʿARMAH SEE AL ʿARAMAH	PPL	34 38 N	36 10 E	40802
EL ARZ SEE AL ARZ	PPL	34 15 N	36 02 E	40802
EL ARZE SEE AL ARZAH	FRM	33 50 N	35 33 E	40803
EL ASMARIYÉ SEE AL ʿAMMĀRĪYAH	PPL	33 53 N	35 35 E	40803
EL ASSÂRÎYÉ SEE AL ASĀRĪYAH	RUIN	34 10 N	35 45 E	40803
EL ASSÂSÎYÉ SEE AL ASĀSĪYAH	RVN	33 16 N	35 23 E	40804
EL ATÂTI SEE AL ATĀTĪ	SPUR	33 49 N	35 48 E	40805
EL ATER SEE AL QĀṬIʿ	PPL	34 09 N	35 39 E	40803
EL ATMÉ SEE AL ʿATMAH	SLP	33 09 N	35 16 E	40804
EL AYÂBI SEE AL AYYĀBĪ	KRSI	33 57 N	35 57 E	40805
EL AZOUNIYE SEE AL ʿAZZŪNĪYAH	PPL	33 46 N	35 42 E	40803
EL-AZRAH SEE AL ʿADHRĀʾ	PPL	34 04 N	35 42 E	40803
EL BAAÏTHRÂNI SEE AL BUʿAYTHIRĀNĪ	CULT	33 38 N	35 52 E	40805
EL BAAL SEE BAʿL AL QIBLAH	AREA	34 03 N	36 12 E	40805
EL BAAL SEE AL BAʿL	CULT	34 01 N	36 08 E	40805
EL BAALÎYÉ SEE AL BAʿLĪYAH	RUGE	33 56 N	36 02 E	40803
EL BAAOÛL SEE AL BUQŪL	PPL	34 25 N	36 20 E	40805
EL-BABLIYAH SEE AL BĀBLĪYAH	PPL	33 25 N	35 20 E	40804
EL BÂBLIYE SEE AL BĀBLĪYAH	PPL	33 25 N	35 20 E	40804
EL BÂCHQIYÉ SEE AL BĀSHIQĪYAH	PPL	33 41 N	35 29 E	40803
EL BACHROÛN SEE AL BASHRŪN	WAD	33 31 N	35 21 E	40804
EL BÂDOUÂNI SEE AL BĀDUWĀNĪ	CH	34 22 N	35 53 E	40802
EL BAGHLÉ SEE AL BAGHLAH	CULT	34 00 N	36 01 E	40805
EL BAGHLÉ SEE AL BAGHLAH	UPLD	33 59 N	35 49 E	40803
EL BAGHLI SEE AL BAGHLAH	RUGE	34 00 N	36 01 E	40805
EL BAHAR SEE AL BAQAR	ISL	34 27 N	35 48 E	40802
EL BAHÂSÎS SEE AL BAḤĀṢĪṢ	SPUR	33 30 N	35 41 E	40805
EL BAHHÂRA SEE AL BAḤḤĀRAH	PPL	34 03 N	35 44 E	40803
EL BÂHLÎYÉ SEE AL BĀHILĪYAH	HLL	33 21 N	35 18 E	40804
EL BAHLOÛLÎYÉ SEE AL BAHLŪLĪYAH	CULT	33 59 N	36 04 E	40805
EL BAHRA SEE AL BAHRĀ	PPL	34 08 N	35 53 E	40803
EL BAHRA SEE BAHRĀ, ARḲ AL	LCTY	34 08 N	35 53 E	40803
EL BAHSA SEE AL BAḤṢAH	PPL	34 05 N	35 39 E	40803
EL BAHSA SEE AL BAḤṢAH	PPL	34 23 N	36 02 E	40802
EL BAHSA SEE AL BAḤṢAH	SLP	33 57 N	35 44 E	40803
EL BAHSA SEE AL BAḤṢAH	SLP	34 16 N	35 52 E	40802
EL BAHSÂSS SEE AL BAḤṢĀṢ	PHLX	34 25 N	35 50 E	40802
EL BAHSÂSSA SEE AL BAḤṢĀṢAH	PPL	34 07 N	35 47 E	40803

APPROVED FOR RELEASE: 2007/02/20: CIA-RDP01-00707R000200060004-7

APPROVED FOR RELEASE: 2007/02/20: CIA-RDP01-00707R000200060004-7

EL BAŤDAR SLE AL BAYDAR	PPL	33 11 N	35 23 E	40R04	
EL BAŤDAR SLE AL BAYDAR	PPL	33 51 N	35 42 E	40R03	
EL BAŤDAR SLE SHAMŤS AL KHASHAB	MI	34 10 N	36 11 E	40R05	
EL BAŤYÂD SLE AL BAYYĀḲ	PPLA	33 23 N	35 29 E	40R04	
EL BAŤYAD SLE AL BAYYĀḲ	PPL	33 56 N	35 44 E	40R03	
EL BAŤYÂD SLE AL BAYYĀḲ	AREA	33 34 N	35 42 E	40R05	
EL BAŤYÂD SEE AL BAYYĀḲ	HLL	34 20 N	35 54 E	40R02	
EL BAŤYÂD SLE AL BAYYĀḲ	MI	34 20 N	35 58 E	40R02	
EL BAŤYÂDA SEE AL BAYYĀḌAH	MI	33 41 N	35 34 E	40R03	
EL BAŤYÂDA SEE AL BAYYĀḌAH	RLGL	33 43 N	35 40 E	40R03	
EL BAŤYÂDA SEE AL BAYYĀḌAH	PASS	33 30 N	35 39 E	40R03	
EL BAŤYÂDA SEE AL BAYYĀḌAH	SPUR	33 41 N	35 38 E	40R03	
EL BAŤYÂDÂT SLE AL BAYYĀḌĀT	SLP	33 21 N	35 31 E	40R04	
EL BAJJÂJÉ SEE AL BAJJĀJAH	PPL	34 14 N	36 21 E	40R05	
EL BALÂLÎNE SEE AL BALĀLĪN	HLL	33 20 N	35 31 E	40R04	
EL BALÎTA SLE AL BULAYṬAH	KRST	34 10 N	35 56 E	40R02	
EL BALLÂNÉ SEE AL BALLĀNAH	RLGL	33 34 N	35 33 E	40R04	
EL BALLOUT SEE AL BALLŪṬ	HLL	34 31 N	36 14 E	40R02	
EL BÂLOÛAA SEE AL BĀLŪ'AH	CULT	33 31 N	35 53 E	40R05	
EL BÂLOÛAA SEE AL BĀLŪ'AH	PUOL	33 10 N	35 23 E	40R04	
EL BAQAR SEE AL BAQAR	ISL	34 27 N	35 48 E	40R02	
EL BAQOÛL SLE AL BUQŪL	PPL	34 25 N	36 20 E	40R05	
EL BAQROÛQ SEE AL BAQRŪQ	HSE	33 34 N	35 33 E	40R04	
EL BAQSÉ SEE AL BAQSAH	WAD	33 12 N	35 15 E	40R04	
EL BAQSI SEE AL BAQSĪ	SLP	33 42 N	35 27 E	40R03	
EL BARAKÉ SLE AL BARAKAH	PPL	34 14 N	36 06 E	40R05	
EL BARÂNÈS SEE AL BARĀNIS	CULT	33 40 N	35 53 E	40R05	
EL BARBÂRA SEE AL BARBĀRAH	PPL	34 12 N	35 39 E	40R03	
EL BARBÂRA SEE BARBĀRAH, RA'S AL	PT	34 12 N	35 38 E	40R03	
EL BARBÎS SLE AL BARBĪS	CULT	33 11 N	35 12 E	40R04	
EL BARDAH SLE AL BĀRIDAH	PPL	34 36 N	36 15 E	40R02	
EL BARDÂNI SEE AL BARDĀNI	HLL	33 18 N	35 25 E	40R04	
EL BÂRDÉ SEE FSTOIN	PPL	34 35 N	36 12 E	40R02	
EL BÂRDÉ SEE AL BĀRIDAH	PPL	34 36 N	36 15 E	40R02	
EL BÂRED SEE AL BĀRID	PPL	34 09 N	35 54 E	40R03	
EL BARGHACH SEE AL BARGHASH	PPL	34 24 N	36 18 E	40R05	
EL BARGHACH SLE AL BARGHASH	RLGL	33 09 N	35 19 E	40R04	
EL BARGHOÛTÎYÉ SEE AL BURGHŪTHĪYAH	HLL	33 35 N	35 26 E	40R03	
EL BARIDH SLE AL BĀRIDAH	PPL	34 36 N	36 15 E	40R02	
EL BÂROUK SEE AL BĀRŪK	PPL	33 42 N	35 41 E	40R03	
EL BAROUGÎYÉ SEE AL BARŪGĪYAH	CULT	33 28 N	35 20 E	40R04	
EL BÁPGOÛBÉ SEE AL BARGŪBAH	BSNN	34 22 N	36 08 E	40R02	
EL BARGRUÛQ SEE AL BARAQRŪQ	CULT	33 46 N	35 58 E	40R05	
EL BARRANÎYÉ SEE AL BARRĀNĪYAH	PPL	34 09 N	35 39 E	40R03	
EL BĀRŪK SEE AL BĀRŪK	PPL	33 42 N	35 41 E	40R03	
EL BASAS SEE AL BUSS	PPL	33 16 N	35 13 E	40R04	
EL BASS SEE AL BUSS	PPL	33 16 N	35 13 E	40R04	
EL BASS SEE					
BURJ ASH SHAMĀLĪ, MUKHAYYAM	CPRF	33 16 N	35 14 E	40R04	
EL BATAL SEE AL BAṬṬĀL	PPL	33 42 N	35 28 E	40R03	
EL BATÂNI SLE AL BIṬĀNAH	HLL	33 15 N	35 19 E	40R04	
EL BATÂNI SLE AL BIṬĀNAH	HLL	33 15 N	35 27 E	40R04	
EL BATHA SEE AL BAṬḤĀ'	SPUR	34 16 N	35 43 E	40R02	
EL BÂTIÉ SEE AL BĀṬIYAH	PPLA	33 59 N	35 38 E	40R03	
EL-BATOULIYAH SEE BĀTŪLAYH	PPL	33 14 N	35 15 E	40R04	
EL-BATROUN SEE BATRŪN, QAḌĀ' AL	ADMD	34 14 N	35 50 E	40R02	
EL BATTÂL SLE AL BAṬṬĀL	PPL	33 42 N	35 28 E	40R05	
EL BATTÎKHA SEE AL BAṬṬĪKHAH	CULT	33 49 N	35 58 E	40R05	
EL BATTÎKHA SEE AL BAṬṬĪKHAH	CULT	33 56 N	36 07 E	40R05	
EL BATTIKHA SLE AL BAṬṬĪKHAH	CULT	33 56 N	36 07 E	40R05	
EL BAYÂDER SEE AL BAYĀDIR	PPL	34 02 N	35 40 E	40R03	
EL-BAYDER SLE ḤĀRAT AL BAYĀDIR	PPL	33 32 N	35 35 E	40R04	
EL BAYYAD SLE AL BAYYĀḌ	HLL	34 16 N	35 44 E	40R02	
EL BAYYÂD SLE AL BAYYĀḲ	HLL	33 17 N	35 23 E	40R04	
EL BAYYÂD SLE AL BAYYĀḲ	HLL	33 19 N	35 24 E	40R04	
EL BAYYÂD SEE AL BAYYĀḲ	HLL	33 20 N	35 23 E	40R04	

APPROVED FOR RELEASE: 2007/02/20: CIA-RDP01-00707R000200060004-7

APPROVED FOR RELEASE: 2007/02/20: CIA-RDP01-00707R000200060004-7

EL BAYYÂL SEE AL BAYYĀL	HLL	33 20 N	35 24 E	40804
EL-BAZUURIYAH SEE AL BĀZŪRĪYAH	PPL	33 15 N	35 16 E	40804
EL BÂZÛRÎYÉ SEE AL BĀZŪRĪYAH	PPL	33 15 N	35 16 E	40804
EL BEBA SEE AL BĀBĀ	PPL	33 34 N	35 33 E	40804
EL BÉBÉ SEE AL BĀBĀ	PPL	33 34 N	35 33 E	40804
EL BEBI SEE AL BĀBĀ	PPL	33 34 N	35 33 E	40804
EL BEDÂOUI SEE AL BADDĀWĪ	PPL	34 27 N	35 52 E	40802
EL BÉDDAOUI SEE AL BADDĀWĪ	PPL	34 27 N	35 52 E	40802
EL BEDGA SEE AL BADGAH	CULT	34 04 N	36 07 E	40805
EL BEDRÂNÎYÉ SEE AL BADRĀNĪYAH	SLP	33 27 N	35 23 E	40804
EL-BEEREH SEE AL BĪRAH	PPL	33 43 N	35 38 E	40803
EL-BEEREH SEE AL BĪRAH		34 35 N	36 14 E	40802
EL-BEESARIYAH SEE AL BĪSĀRĪYAH	PPL	33 27 N	35 19 E	40804
EL BEGHDÂDI SEE AL BAGHDĀDĪ	PPL	34 36 N	36 11 E	40802
EL BEHSÂSSA SEE AL BAHŞĀŞAH	MT	33 58 N	35 43 E	40803
EL BEIDI SEE AL BAYDAH	AREA	34 34 N	36 23 E	40802
EL-BEIYADAH SEE AL BAYĀḌ	HSE	34 14 N	35 43 E	40802
EL BEKNI SEE AL BAKNĪ	CULT	33 47 N	35 53 E	40805
EL BELLÂN SEE AL BALLĀN	ISL	34 28 N	35 48 E	40802
EL BELLÂNE SEE AL BALLĀN	ISL	34 28 N	35 48 E	40802
EL BELLÂNE SEE AL BALLĀN	SPUR	34 31 N	36 18 E	40802
EL BELLÂNÉ SEE AL BALLĀNAH	SLP	33 07 N	35 16 E	40804
EL BELLÂNÉ SEE AL BALLĀNAH	SPUR	34 27 N	35 54 E	40802
EL BEQÂ' SEE AL BIQĀ'	VAL	33 50 N	36 00 E	40805
EL BEQAA SEE BIQĀ', MUḤĀFAẒAT AL	ADMD	34 00 N	36 00 E	40805
EL BERBÂRA SEE AL BARBĀRAH	PPL	34 12 N	35 39 E	40803
EL BERBERA SEE AL BARBĀRAH	PPL	34 12 N	35 39 E	40803
EL BERDAOUNÎYÉ SEE AL BIRDHAWNĪYAH	CULT	33 46 N	35 53 E	40805
EL BERRÂNÎYÉ SEE AL BARRĀNĪYAH	CULT	33 51 N	35 56 E	40805
EL BESBSI SEE AL BASBASĪ	HLL	33 06 N	35 23 E	40804
EL BHAÏRI SEE AL BUḤAYRI	PPL	34 05 N	35 42 E	40803
EL BHAÏRA SEE AL BUḤAYRAH	PPL	34 19 N	35 58 E	40802
EL BHÎSS SEE AL BUḤAYŞ	PPL	34 04 N	35 42 E	40803

EL BIÂDER SEE AL BAYĀDIR	HLL	33 33 N	35 28 E	40804
EL BIÂRA SEE AL BI'ĀRAH	PPL	34 11 N	35 54 E	40802
EL BIÂRA SEE KHARḤAL	PPL	34 11 N	35 55 E	40802
EL BIÂRA SEE AL BI'ĀRAH	PPL	33 05 N	35 25 E	40804
EL BIKA SEE AL BIQĀ'	VAL	33 50 N	36 00 E	40805
EL BILATIA SEE AL BALĀṬ	PPL	33 44 N	35 34 E	40803
EL BINAYÉ SEE AL BINNAY	PPL	33 44 N	35 33 E	40803
EL-BINNAIH SEE AL BINNAY	PPL	33 44 N	35 33 E	40803
EL BÎR SEE AL BI'R	COLT	33 45 N	35 58 E	40805
EL-BIRBARAH SEE BARBĀRAH	PPL	34 34 N	36 11 E	40802
EL BÎRÉ SEE AL BĪRAH	PPL	33 35 N	35 49 E	40803
EL BÎRÉ SEE AL BĪRAH	PPL	33 43 N	35 38 E	40803
EL BÎRÉ SEE AL BĪRAH	PPL	34 35 N	36 14 E	40802
EL BÎRI SEE AL BĪRAH	PPL	34 35 N	36 14 E	40802
EL BÎRI SEE AL BĪRAH	RUGE	33 55 N	35 38 E	40803
EL BIRKÉ SEE AL BIRKAH	PPL	33 07 N	35 26 E	40804
EL BISSÂRIYE SEE AL BĪSĀRĪYAH	PPL	33 27 N	35 19 E	40804
EL BIYAD SEE AL BAYYĀḌ	HLL	33 09 N	35 14 E	40804
EL BIYÂD SEE AL BAYYĀḌ	HLL	33 15 N	35 16 E	40804
EL BIYÂD SEE AL BAYĀḌ	HSE	34 14 N	35 43 E	40802
EL BIYÂD SEE AL BAYĀḌ	RUIN	34 03 N	35 40 E	40803
EL BIYÂD SEE AL BAYĀḌ	SLP	33 14 N	35 23 E	40804
EL BÎYÂD SEE AL BAYYĀḌ	PPL	34 09 N	35 46 E	40803
EL BÎYÂD SEE AL BAYYĀḌ	RUGE	34 10 N	35 47 E	40803
EL BÎYÂD SEE AL BAYYĀḌ	SLP	34 12 N	35 57 E	40802
EL-BIYAD SEE AL BAYYĀḌ	PPL	33 12 N	35 19 E	40804
EL BIYADA SEE AL BAYYĀḌAH	PPL	33 16 N	35 11 E	40804
EL BIYÂDA SEE AL BAYĀḌAH	PPL	33 49 N	35 40 E	40803
EL BIYÂDA SEE AL BAYYĀḌAH	SUL	33 15 N	35 21 E	40804
EL BIYÂDA SEE AL BAYĀḌAH	SPUR	33 09 N	35 21 E	40804
EL BÎYÂDA SEE AL BAYYĀḌAH	MT	33 43 N	35 42 E	40803
EL BIYÂDÉ SEE AL BAYĀḌ	HSE	34 14 N	35 43 E	40802
EL BIYÂRA SEE AL BI'ĀRAH	SLP	33 55 N	35 45 E	40803

APPROVED FOR RELEASE: 2007/02/20: CIA-RDP01-00707R000200060004-7

APPROVED FOR RELEASE: 2007/02/20: CIA-RDP01-00707R000200060004-7

EL MÎZÂNE SLE AL MĪZĀN	PK	33 53 N	35 56 E	40R05	
EL MNAÏBEN SLE AL MUHAYNIQ	SLP	33 07 N	35 24 E	40R04	
EL MNOUFFA SLE AL MUFAH	HSNH	34 16 N	35 59 E	40R02	
EL MLAÏTA SLE AL MULAYTAH	KRSI	34 [illegible]	35 56 E	40R02	
EL MLAT SEE AL MALĀṬ	PPL	33 44 N	35 34 E	40R03	
EL MLAT SEE MALĀṬ	PPL	34 07 N	35 40 E	40R03	
EL MLÂT SEE AL MALĀṬ	PPL	33 59 N	35 45 E	40R03	
EL MLÂT SEE AL MALĀṬ	PPL	34 13 N	35 52 E	40R02	
EL MLÂT SEE AL MALĀṬ	HLL	33 31 N	35 47 E	40R05	
EL MLÂT SEE AL MALĀṬ	SLP	33 58 N	35 48 E	40R03	
EL MLÂT SEE AL MALĀṬ	SPUR	33 25 N	35 38 E	40R04	
EL MLÂTA SEE AL MALĀṬAH	PPL	33 35 N	35 23 E	40R04	
EL MLÂTA SEE AL MALĀṬ	PPL	33 44 N	35 34 E	40R03	
EL MLÂTA SEE AL MALĀṬAH	PPLX	33 56 N	35 40 E	40R03	
EL MLÂTA SEE AL MALĀṬAH	HLL	33 45 N	35 43 E	40R03	
EL MLÂTE SEE AL MALĀṬ	SLP	33 58 N	35 48 E	40R03	
EL MNAÏYÉ SLE AL MINNAY	PPL	33 44 N	35 33 E	40R03	
EL MNÊBLÎYÉ SEE AL MNĀBLĪYAH	SPUR	33 54 N	35 46 E	40R03	
EL MOQAA SEE AL MUQ'AH	PPL	34 09 N	35 40 E	40R03	
EL MOR SEE AL MURJ	WLL	33 35 N	35 29 E	40R03	
EL MORDJ SEE AL MURJ	RUIN	34 09 N	35 38 E	40R03	
EL MORJ SEE AL MURJ	PPL	34 08 N	35 51 E	40R03	
EL MORJ SEE AL MURJ	PPL	34 14 N	35 40 E	40R02	
EL MORJ SEE AL MURJ	PPL	34 32 N	36 11 E	40R02	
EL MORJ SEE AL MURJ	CLF	33 35 N	35 29 E	40R03	
EL MORJ SEE AL MURJ	HLL	33 50 N	35 39 E	40R03	
EL MORJ SEE AL MURJ	MT	33 55 N	35 44 E	40R03	
EL MORJ SEE AL MURJ	PK	33 31 N	35 31 E	40R04	
EL MORJ SEE AL MURJ	RUIN	34 09 N	35 38 E	40R03	
EL MORJ SEE AL MURJ	RUIN	33 53 N	35 46 E	40R03	
EL MORJ SEE SHUHADĀ', SĀḤAT ASH	SCR	33 54 N	35 30 E	40R03	
EL MORJ SEE AL MURJ	TCWR	33 07 N	35 08 E	40R04	
EL MORJAÏNE SLE AL MURJAYN	PPL	33 39 N	35 29 E	40R03	

EL MORJEÏN SEE AL MURJAYN	PPL	33 39 N	35 29 E	40R03	
EL MOTM SEE ḪĀRAT AL MUṬM	PPL	33 50 N	35 32 E	40R03	
EL MOÛÂBI SLE MAWWĀBAH, QURNAT AL	MT	34 30 N	36 14 E	40R02	
EL MOUAÏB SLE AL MUWAYB	PPL	33 58 N	35 42 E	40R03	
EL MOUAÏDA SEE AL MUWAYDAH	PPL	33 22 N	35 35 E	40R04	
EL MOUÂLÎAA SEE AL MAWĀLĪ'	DPR	33 31 N	35 48 E	40R05	
EL MOUÂR SEE AL MWĀR	PPL	34 03 N	35 38 E	40R03	
EL MOÛATI SLE AL MAWĀṬĪ	HLL	33 44 N	35 55 E	40R05	
EL MOÛUARÎYÉ SEE AL MUDARĪYAH	WAD	33 10 N	35 20 E	40R04	
EL MOÛM SEE AL MŪM	PPL	33 42 N	35 29 E	40R03	
EL MOUGAA SEE AL MUQ'AH	PPL	34 09 N	35 40 E	40R03	
EL MOUGAA SEE AL MUQ'AH	SLP	33 29 N	35 39 E	40R05	
EL MOUGÂA SEE AL MUQ'AH	RLGE	33 23 N	35 44 E	40R04	
EL MOUGAÂ SEE AL MUQ'AH	SLP	33 23 N	35 35 E	40R04	
EL MOUGAÏAA SEE AL MUQAY'AH	PLN	34 42 N	36 21 E	40R00	
EL MOURGHÉLÎYÉ SEE AL MURGHULĪYAH	PPL	33 19 N	35 14 E	40R04	
EL MOUSSAÏL SLE AL MUṢAYL	SLP	33 44 N	35 40 E	40R03	
EL MOUSTÂNE SEE AL MUSTĀN	PPL	34 06 N	35 53 E	40R03	
EL MOUSTÂNE SEE AL MUSTĀN	PPL	34 31 N	36 20 E	40R02	
EL MOUSTÂNE SEE AL MUSTĀN	CULT	35 46 N	35 53 E	40R05	
EL MUAÏAA SEE AL MUQAY'AH	HSE	33 41 N	35 29 E	40R03	
EL MQOÛFA SEE AL MQŪFAH	BSNH	34 16 N	35 59 E	40R02	
EL MRÂDÎCH SEE AL MARĀDĪSH	PK	33 34 N	35 47 E	40R05	
EL MRAÏJ SEE AL MURAYJ	PPL	34 07 N	35 42 E	40R03	
EL MRAÏJ SEE AL MURAYJ	HLL	34 21 N	35 45 E	40R02	
EL MRAÏKÂT SEE AL MURAYKĀT	SLP	34 01 N	35 58 E	40R05	
EL MRAÏNSSÉ SEE AL MURAYNISAH	SPUR	33 20 N	35 36 E	40R04	
EL MRÂMIYE SEE MRĀMĪYAH AT TAḤTĀ	PPL	33 35 N	35 23 E	40R04	
EL MRÂMÎYÉ SEE AL MRĀMĪYAH	PPL	33 34 N	35 23 E	40R04	
EL MSÂTÎNE SEE AL MASĀṬĪN	PPL	34 01 N	35 46 E	40R03	
EL MSÂTÎNE SEE AL MASĀṬĪN	PPL	34 11 N	35 49 E	40R03	
EL MSÂTÎNE SEE AL MASĀṬĪN	MT	34 34 N	36 21 E	40R02	
EL MSÂTÎNE SEE AL MASĀṬĪN	OCH	34 17 N	35 49 E	40R02	

APPROVED FOR RELEASE: 2007/02/20: CIA-RDP01-00707R000200060004-7

APPROVED FOR RELEASE: 2007/02/20: CIA-RDP01-00707R000200060004-7

SOME of these PAGES HAVE LIGHT PRINT.

APPROVED FOR RELEASE: 2007/02/20: CIA-RDP01-00707R000200060004-7

APPROVED FOR RELEASE: 2007/02/20: CIA-RDP01-00707R000200060004-7

EL BUDEIRA SEE AL BUḠAYRAH	PLN	34 42 N	36 21 E	40R00
EL-BURBARAH SEE AL BARBĀRAH	PPL	34 12 N	35 39 E	40R03
EL-BURGHLIYAH SEE AL BURGHULĪYAH	PPL	33 19 N	35 14 E	40R04
EL-BURJ SEE AL BURJ	PPL	34 32 N	36 11 E	40R02
EL BURJ BARAJN SEE				
BURJ AL BARĀJINAH, MUKHAYYAM	CPRF	33 51 N	35 30 E	40R03
EL BUSS SEE				
BURJ ASH SHAMĀLĪ, MUKHAYYAM	CPRF	33 16 N	35 14 E	40R04
EL-BWAR SEE AL BWĀR	PPL	34 03 N	35 38 E	40R03
EL-BWFIDAH SEE AL BUWAYḎAH	PPL	33 22 N	35 35 E	40R04
EL CHERBINE SEE ASH SHARBĪN	PPL	33 37 N	35 31 E	40R03
EL CHOUKATE SEE ASH SHŪKĀT	SLP	34 05 N	35 51 E	40R03
EL DARJÉ SEE AD DARAJAH	MT	33 33 N	35 43 E	40R05
EL DEBCHE SEE AD DABSHAH	RUIN	33 37 N	35 28 E	40R03
EL DEBIYLH SEE AL JULAYDAH	PPL	33 54 N	35 34 E	40R03
EL DOUBBI SEE AD DUBBAH	SLP	34 21 N	36 15 E	40R05
EL EBBÂCH SEE AL ABBĀSH	GRGE	34 21 N	35 46 E	40R02
EL ECHÊMÎCH SEE AL ASHĀMĪSH	HLL	34 18 N	35 43 E	40R02
EL-ʿEISHIYAH SEE AL ʿAYSHĪYAH	PPL	33 24 N	35 33 E	40R04
EL EMAMÎNE SEE AL QIMMĀMĪN	PPL	34 25 N	36 08 E	40R02
EL ERKFI SEE AL IRKFĪ	HLL	34 17 N	35 43 E	40R02
EL ESTABL SEE AL ISṬABL	PPL	33 45 N	35 53 E	40R05
EL FÂACÛR SEE AL FĀʿŪR	PPL	33 47 N	35 58 E	40R05
EL FAHR SEE FĀRIGH, NAHR AL	SIM	33 42 N	35 49 E	40R05
EL FAIDA SEE AL GHAYḎAH	CULT	33 49 N	35 53 E	40R05
EL FÂKHOÛRA SEE AL FĀKHŪRAH	HSE	33 56 N	36 06 E	40R05
EL FAOUÂR SEE AL FAWWĀR	PPL	33 54 N	35 50 E	40R03
EL FAOUÂR SEE AL FAWWĀR	PPL	34 26 N	35 53 E	40R02
EL FAOUÂR SEE AL FAWWĀR	SLP	33 38 N	35 34 E	40R03
EL FAOUÂRA SEE AL FAWWĀRAH	PPL	33 43 N	35 38 E	40R03
EL FAQRÂT SEE AL FAQARĀT	PPL	34 15 N	36 07 E	40R05
EL FARCH SEE AL FARSH	PPL	34 08 N	35 53 E	40R03
EL-FARDEES SEE AL FARDĪS	PPL	33 22 N	35 40 E	40R04
EL FARDÎS SEE AL FARDĪS	PPL	33 22 N	35 40 E	40R04
EL FARDISS SEE AL FURAYDĪS	PPL	33 43 N	35 41 E	40R03
EL FASQÎNE SEE AL FASQĪN	PPL	33 52 N	35 49 E	40R03
EL FATÎHA SEE MARĀḤ QĀSIM BAYK	HSE	33 45 N	35 28 E	40R03
EL FÂTOÛR SEE AL FĀṬŪR	HLL	33 15 N	35 26 E	40R04
EL-FEEDAR SEE AL FĪDĀR	PPL	34 06 N	35 39 E	40R03
EL FEKAÏS SEE AL FUQQAYS	PK	33 35 N	35 58 E	40R05
EL FÉKAÏSS SEE AL FUQQAYS	PK	33 35 N	35 58 E	40R05
EL FEKHAITÉ SEE AL FUKHAYTAH	PPL	33 41 N	35 29 E	40R03
EL FEQQAÏS SEE AL FUQQAYS	PK	33 35 N	35 58 E	40R05
EL FERMÂNÎYÉ SEE AL FARAMĀNĪYAH	PK	33 41 N	35 39 E	40R03
EL FETHÂNÉ SEE AL FATḪĀN	PPL	34 06 N	35 46 E	40R03
EL FÎDÂR SEE AL FĪDĀR	PPL	34 06 N	35 39 E	40R03
EL FKHAÏTIE SEE AL FUKHAYTAH	PPL	33 41 N	35 29 E	40R03
EL FKHÎT SEE AL FAKHĪṮ	SLP	34 10 N	35 59 E	40R02
EL FKHÎT SEE AL FAKHĪṮ	SLP	34 16 N	36 10 E	40R05
EL FNAÏDLG SEE FUNAYDIQ	PPL	34 29 N	36 11 E	40R02
EL FORMÂNI SEE AL FARAMĀNĪYAH	PK	33 41 N	35 39 E	40R03
EL FOUÂR SEE AL FAWWĀR	PPL	34 13 N	35 55 E	40R02
EL FOUÂRA SEE AL FAWWĀRAH	PPL	33 43 N	35 38 E	40R03
EL FOUKHÂRA SEE AL FUKHKHĀRAH	RUIN	33 36 N	35 33 E	40R03
EL FOURN SEE AL FURN	PPL	33 49 N	35 32 E	40R03
EL FOURZOL SEE AL FURZUL	PPL	33 52 N	35 56 E	40R05
EL FOUTM SEE AL FUṮUM	CLF	33 46 N	35 40 E	40R03
EL FRÂCH SEE AL FIRĀSH	HLL	33 09 N	35 16 E	40R04
EL FRÂDÎS SEE AL FARĀDĪS	PPL	34 17 N	35 56 E	40R02
EL FRAÏDÎS SEE AL FURAYDĪS	PPL	33 43 N	35 41 E	40R03
EL FRAÏDÎSS SEE AL FURAYDĪS	SLP	33 21 N	35 39 E	40R04
EL FRAÏKÉ SEE AL FRĪKAH	PPL	33 56 N	35 39 E	40R03
EL FRAKHÎYÉ SEE AL FIRĀKHĪYAH	RDGE	33 14 N	35 18 E	40R04
EL-FREIDLES SEE AL FURAYDĪS	PPL	33 43 N	35 41 E	40R03
EL FRIT SEE BRAYSĀT	PPL	34 14 N	35 57 E	40R02
EL FRÎTE SEE BRAYSĀT	PPL	34 14 N	35 57 E	40R02

APPROVED FOR RELEASE: 2007/02/20: CIA-RDP01-00707R000200060004-7

APPROVED FOR RELEASE: 2007/02/20: CIA-RDP01-00707R000200060004-7

EL FTAH SEE AL FTĀḤ	HLL	34 34 N	36 10 E	40R02	
EL FTÂH SEE AL FTĀḤ	CULT	33 39 N	35 47 E	40R05	
EL FTÂH SEE AL FTĀḤ	RUGE	34 18 N	35 42 E	40R02	
EL FTÂH SEE AL FTĀḤ	SLP	34 16 N	35 56 E	40R02	
EL FTAHAT SEE KAFR ḤAYY	PPL	34 15 N	35 45 E	40R02	
EL FTÂHÂT SEE AL FTĀḤĀT	PPL	34 14 N	35 46 E	40R02	
EL FTÊHÂT SEE AL FTĀḤĀT	PPL	34 03 N	35 43 E	40R03	
EL FTEIHAT SEE KAFR ḤAYY	PPL	34 15 N	35 45 E	40R02	
EL-FUWWAKAH SEE AL FAWWĀRAH	PPL	33 43 N	35 38 E	40R03	
EL GHÂB SEE AL GHĀB	MRSH	33 44 N	35 48 E	40R05	
EL GHABÂRI SEE AL GHUBĀRĪ	SPUR	33 27 N	35 45 E	40R04	
EL GHÂBÂT SEE AL GHĀBĀT	PPL	34 05 N	35 52 E	40R03	
EL GHÂBÂT SEE AL GHĀBĀT	CULT	34 09 N	36 16 E	40R05	
EL GHABBATÎYÉ SEE AL GHABBĀṬĪYAH	PPL	33 35 N	35 35 E	40R04	
EL GHABBÎT SEE AL GHABBĪṬ	PPL	33 56 N	35 45 E	40R03	
EL GHABBÎT SEE AL GHABBĪṬ	HSE	33 54 N	35 49 E	40R03	
EL GHÂBÉ SEE AL GHĀBAH	PPL	33 51 N	35 58 E	40R05	
EL GHÂBÉ SEE AL GHĀBAH	PPL	33 53 N	35 38 E	40R03	
EL GHÂBÉ SEE AL MASQÁ	PPL	33 53 N	35 39 E	40R03	
EL GHÂBÉ SEE AL GHĀBAH	PPL	33 57 N	35 47 E	40R03	
EL GHÂBÉ SEE AL GHĀBAH	SLP	33 46 N	35 41 E	40R03	
EL GHÂBÉ SEE AL GHĀBAH	SLP	33 47 N	35 [illegible] E	40R03	
EL GHÂBÉ SEE AL GHĀBAH	SLP	33 59 N	35 48 E	40R03	
EL GHABÎ[illegible] SEE AL G[illegible]ĀBIYAH	PPL	34 10 N	35 54 E	40R02	
EL GHAFAK SEE AL GHAFAK	SLP	33 49 N	35 48 E	40R05	
EL GHAÎDA SEE AL GHAYDAH	PPL	33 52 N	35 49 E	40R03	
EL GHAÎDA SEE AL GHAYDAH	CULT	33 49 N	35 53 E	40R05	
EL GHAÎDAR SEE AL GHAYDAR	CULT	34 17 N	35 41 E	40R02	
EL GHALÂCHOÛNÉ SEE AL GHALĀSHŪNAH	SLP	33 26 N	35 44 E	40R04	
EL GHANDOÛRÎYÉ SEE AL GHANDŪRĪYAH	PPL	33 41 N	35 25 E	40R03	
EL GHAOUARDALI SEE AL GHAWARDALĪ	SLP	33 32 N	35 31 E	40R04	
EL GHARAZ SEE AL GHARZ	SLP	33 58 N	36 13 E	40R05	
EL GHARB SEE AL GHARB	RUGE	33 18 N	35 24 E	40R04	
EL GHARB SEE AL GHARB	SPUR	34 21 N	35 47 E	40R02	
EL GHARBÎYÉ SEE AL GHARBĪYAH	CULT	33 54 N	36 04 E	40R05	
EL GHASSÂLÂT SEE AL GHASSĀLĀT	SLP	33 27 N	35 32 E	40R04	
EL-GHASSANIYAH SEE GHASSĀNĪYAH	PPL	33 25 N	35 21 E	40R04	
EL GHAZALEH SEE AL GHAZĀLAH	PPL	33 52 N	35 32 E	40R03	
EL GHAZÊLÉ SEE AL GHAZĀLAH	SPUR	33 17 N	35 22 E	40R04	
EL GHÂZÎYÉ SEE AL GHĀZĪYAH	PPL	33 31 N	35 22 E	40R04	
EL GHBAÏKÉ SEE AL GHUBAYRAH	WAD	33 56 N	35 37 E	40R03	
EL GHHÂR SEE AL GHUBĀR	DPR	34 07 N	35 49 E	40R03	
EL-GHEIKIH SEE AL GHUHAYRAH	PPL	33 51 N	35 31 E	40R03	
EL GHÉDRÂNE SEE AL GHUDRĀN	WAD	33 17 N	35 20 E	40R04	
EL-GHEENAH SEE AL GHĪNAH	PPL	34 02 N	35 43 E	40R03	
EL GHEZOUÂNÎYÉ SEE AL GHAZWĀNĪYAH	CLF	33 32 N	35 41 E	40R05	
EL GHEZZAOUYÂT SEE AL GHAZZĀWĪYĀT	CULT	33 22 N	35 16 E	40R04	
EL GHÎNÉ SEE AL GHĪNAH	PPL	34 02 N	35 43 E	40R03	
EL GHMÂQ SEE AL GHIMĀQ	PPL	34 08 N	35 38 E	40R03	
EL-GHOBEIRÉ SEE AL GHUBAYRAH	PPL	33 51 N	35 31 E	40R03	
EL GHODRÂNE SEE AL GHUDRĀN	WAD	33 09 N	35 16 E	40R04	
EL GHOIEYAT SEE AL GHUWAYYĀT	PPL	33 52 N	35 34 E	40R03	
EL GHOMQ SEE AL GHUMQ	PPL	34 05 N	35 39 E	40R03	
EL GHOUÂB SEE AL AGHWĀB	SPUR	33 51 N	35 48 E	40R03	
EL GHOUÂBI SEE AL G[illegible]WĀBĪ	HSE	34 03 N	35 47 E	40R03	
EL GHOUAÏBÉ SEE AL GHUWAYBAH	CULT	33 50 N	35 56 E	40R05	
EL GHOUÂK SEE AL AGHWĀK	SPUR	34 13 N	36 06 E	40R05	
EL GHZAÏYEL SEE AL GHUZAYYIL	CULT	33 45 N	35 57 E	40R05	
EL-GHZEILAH SEE GHUZAYLAH	PPL	34 36 N	36 06 E	40R02	
EL GREHA SEE AL QURAYYAH	PPL	33 36 N	35 29 E	40R03	
EL HABÂBÎYÉ SEE AL ḤBĀBĪYAH	PPL	33 35 N	35 24 E	40R04	
EL HABACH SEE AL ḤABASH	PPL	33 55 N	35 48 E	40R03	
EL HABACH SEE AL ḤUBĀSHĀT	SPUR	33 58 N	35 45 E	40R03	
EL HABBÂKÎYÉ SEE AL HABBĀRĪYAH	PPL	33 22 N	35 42 E	40R04	
EL HABCHI SEE AL ḤABASHĪ	PPL	34 18 N	35 45 E	40R02	
EL HABECH SEE AL ḤABASH	SPUR	33 55 N	35 48 E	40R03	

APPROVED FOR RELEASE: 2007/02/20: CIA-RDP01-00707R000200060004-7

APPROVED FOR RELEASE: 2007/02/20: CIA-RDP01-00707R000200060004-7

EL HABÎS SEE AL ḤABĪS	PPL	33 05 N	35 25 E	40804
EL HACHÎCH SEE AL ḤASHĪSH	HLL	34 33 N	36 12 E	40802
EL HADAOUÂNI SEE AL HADAWĀNĪ	SPUR	33 30 N	35 25 E	40804
EL HADH SEE AL HAḌB	RUGE	33 12 N	35 15 E	40804
EL HADET SEE AL ḤADATH	PPL	34 00 N	36 02 E	40805
EL HADETH SEE AL ḤADATH	PPL	33 50 N	35 32 E	40803
EL HAFFÉ SEE AL ḤAFFAH	PPLX	33 49 N	35 44 E	40803
EL HAFFÉ SEE AL ḤAFFAH	BSNH	34 31 N	36 14 E	40802
EL HAFFÉ SEE AL ḤAFFAH	SLP	33 54 N	35 49 E	40803
EL HAFÎR SEE ḤAFĪR, NAHR AL	CNLI	33 43 N	35 49 E	40805
EL HÂFOÛR SEE AL ḤĀFŪR	SPUR	33 06 N	35 26 E	40804
EL HAÏSSA SEE AL ḤĪṢAH	PPL	34 36 N	36 03 E	40802
EL HAJJÂJÎYÉ SEE AL ḤAJJĀJĪYAH	RUIN	33 36 N	35 35 E	40803
EL HAJJÉ SEE AL ḤAJJAH	PPL	33 29 N	35 23 E	40804
EL-HAKOUR SEE AL ḤĀKŪR	PPL	34 32 N	36 03 E	40802
EL-HALLOUSIYAH SEE ḤALLŪSĪYAT AL FAWQĀ	PPL	33 18 N	35 20 E	40804
EL HALZOÛN SEE AL ḤALAZŪN	PPL	34 07 N	35 44 E	40803
EL HALZOÛN SEE AL ḤALAZŪN	SLP	34 06 N	35 47 E	40803
EL HAMADE SEE AL HAMADE	SPUR	33 18 N	35 37 E	40804
EL HAMÂMÎYÂT SEE AL ḤAMĀMĪYĀT	TKR	33 10 N	35 15 E	40804
EL HÂMARÉ SEE AL ḤIMĀRAH	HLL	33 27 N	35 30 E	40804
EL HAMEÏKÉ SEE AL ḤUMAYRAH	PPL	34 31 N	36 20 E	40802
EL HAMMÂM SEE AL HAMMĀM	SPNG	33 12 N	35 26 E	40804
EL HAMMÂRA SEE AL ḤAMMĀRAH	HLL	33 12 N	35 16 E	40804
EL HAMMÂRA SEE AL ḤAMMĀRAH	HLL	33 16 N	35 21 E	40804
EL HAMRA SEE AL ḤAMRĀ'	PPL	33 43 N	35 28 E	40803
EL HAMRA SEE AL ḤAMRĀ'	PPL	34 11 N	35 53 E	40802
EL HAMRA SEE AL ḤAMRĀ'	PPL	34 38 N	36 23 E	40802
EL HAMRA SEE AL ḤAMRĀ'	RUGE	34 19 N	35 45 E	40802
EL HAMRA SEE AL ḤAMRĀ'	SLP	33 24 N	35 42 E	40804
EL HAMRA SEE AL ḤAMRĀ'	SLP	33 58 N	35 49 E	40803
EL HAMRÂ SEE AL ḤAMRĀ'	PPL	34 14 N	35 42 E	40802
EL HAMRÂ SEE AL ḤAMRĀ'	CULT	33 47 N	35 55 E	40805
EL-HAMRA SEE MAZRA'AT AL ḤAMRĀ'	PPL	33 19 N	35 30 E	40804
EL HAMRÂT SEE AL ḤAMRĀT	HLL	33 38 N	35 45 E	40805
EL HAMSIYE SEE AL ḤUMṢĪYAH	PPL	33 33 N	35 33 E	40804
EL HANAFÉ SEE AL ḤANAFAH	CULT	34 01 N	36 10 E	40805
EL HANAFÎYE SEE AL ḤANAFAH	CULT	34 01 N	36 10 E	40805
EL HÂNIYE SEE AL ḤINNĪYAH	PPL	33 11 N	35 13 E	40804
EL HÂNOÛTA SEE AL ḤĀNŪTAH	RUGE	33 36 N	35 40 E	40805
EL HAOUÂNÎT SEE AL ḤAWĀNĪT	SLP	34 23 N	36 02 E	40802
EL HAOUÂRA SEE AL ḤAWWĀRAH	PPL	34 25 N	36 04 E	40802
EL HAOUÂRÎT SEE AL ḤAWĀRĪT	OCH	33 29 N	35 44 E	40804
EL HAOUÂYA SEE AL HAWĀYĀ	SLP	33 13 N	35 29 E	40804
EL HAOUCH SEE AL ḤAWSH	PPL	33 29 N	35 45 E	40805
EL HAOUCH SEE WĀDĪ AL ḤAWR	PPL	34 36 N	36 09 E	40802
EL HAOUCH SEE AL ḤAWSH	CULT	33 15 N	35 14 E	40804
EL HAOUCH SEE AL ḤAWSH	SPUR	33 17 N	35 19 E	40804
EL HAOUCH ED DNEÏBÉ SEE AL ḤAWSH	PPL	33 29 N	35 45 E	40805
EL HAOUCH EL GINNAABÉ SEE AL ḤAWSH	PPL	33 29 N	35 45 E	40805
EL HAOUER SEE AL ḤAWAR	HSE	34 12 N	35 49 E	40802
EL HAOURÂNIYÉ SEE AL ḤAWRĀNĪYAH	HLL	33 17 N	35 27 E	40804
EL HAOUTA SEE AL ḤAWṮAH	PPL	33 33 N	35 23 E	40804
EL HAOUTA SEE AL ḤAWṮAH	HLL	33 18 N	35 28 E	40804
EL HÂOÛZ SEE AL ḤĀ'ŪZ	PPL	34 06 N	36 04 E	40805
EL HAQLÉ SEE AL ḤAQLAH	PPL	33 58 N	35 39 E	40803
EL HÂRA SEE AL ḤĀRAH	PPL	33 12 N	35 25 E	40804
EL HÂRA SEE AL ḤĀRAH	PPL	33 33 N	35 23 E	40804
EL HÂRA SEE AL ḤĀRAH	PPL	33 35 N	35 24 E	40803
EL HÂRA SEE AL ḤĀRAH	PPL	33 35 N	35 27 E	40803
EL HÂRA SEE AL ḤĀRAH	PPL	33 49 N	35 39 E	40803
EL HÂRA SEE AL ḤĀRAH	PPLX	33 51 N	35 52 E	40805
EL HÂRA SEE AL ḤĀRAH	PPL	34 01 N	35 47 E	40803
EL HÂRA SEE AL ḤĀRAH	PPL	34 08 N	35 39 E	40803
EL HÂRA SEE AL ḤĀRAH	PPL	34 10 N	35 42 E	40803

APPROVED FOR RELEASE: 2007/02/20: CIA-RDP01-00707R000200060004-7

APPROVED FOR RELEASE: 2007/02/20: CIA-RDP01-00707R000200060004-7

EL HÂRA	SEE	AL ḤĀRAH	PPL	34 11 N	35 43 E	40R03	EL HARÎQA	SEE	AL ḤARĪQAH	SLP	34 27 N	36 21 E	40R05
EL HÂRA	SEE	AL ḤĀRAH	PPL	34 13 N	36 19 E	40R05	EL HARÎQA	SEE	AL ḤARĪQAH	SPUR	33 31 N	35 51 E	40R05
EL HÂRA	SEE	AL ḤĀRAH	PPL	34 14 N	35 11 E	40R02	EL HARÎQÁ	SEE	AL ḤARĪQAH	RVN	34 12 N	36 11 E	40R05
EL HÂRA	SEE	AL ḤĀRAH	HLL	33 10 N	35 26 E	40R04	EL HARISSA	SEE	RA'S ḤUNAYYĀ	PPL	34 12 N	35 56 E	40R02
EL HARÂYEG	SEE	AL ḤARĀ'IG	LCTY	33 49 N	36 00 E	40R05	EL HARGÂNE	SEE	AL ḤARQĀN	LCTY	33 41 N	35 26 E	40R03
EL HARDOUCH	SEE	AL ḤIRLAWSH	PPL	33 40 N	35 29 E	40R03	EL HARGÂNE	SEE	AL ḤARQĀN	SPUR	33 45 N	35 33 E	40R03
EL HARF	SEE	AL ḤARF	PPL	33 34 N	35 33 E	40R04	EL-HARITIYAH	SEE	AL ḤĀRITHĪYAH	PPL	33 23 N	35 17 E	40R04
EL HARF	SEE	AL ḤARF	PPL	34 06 N	35 40 E	40R03	EL HÂRITÎYÉ	SEE	AL ḤĀRITHĪYAH	PPL	33 23 N	35 17 E	40R04
EL HARF	SEE	AL ḤARF	PPL	34 09 N	35 46 E	40R03	EL HASNA	SEE	AL ḤUSNÁ	ML	33 41 N	35 32 E	40R03
EL HARF	SEE	AL ḤARF	PPL	34 13 N	35 40 E	40R02	EL HASNÉ	SEE	AL ḤASANAH	RUIN	33 40 N	35 37 E	40R03
EL HARF	SEE	AL ḤARF	HLL	34 29 N	36 02 E	40R02	EL HASSÂNÎS	SEE	AL ḤAŞĀḤIŞ	WAD	33 50 N	35 44 E	40R03
EL HARF	SEE	ḤARF AT TAḤTĀ	HSE	34 05 N	35 41 E	40R03	EL HASSANE	SEE	AL ḤIŞN	RUIN	33 54 N	35 57 E	40R05
EL HARF	SEE	AL ḤARF	MT	33 26 N	35 37 E	40R00	EL HASSEK	SEE	AL ḤASAK	PPL	33 59 N	35 46 E	40R03
EL HARF	SEE	AL ḤARF	RUGE	33 46 N	35 41 E	40R03	EL HASSINE	SEE	AL ḤUŞAYN	PPL	34 03 N	35 43 E	40R03
EL HARF	SEE	AL ḤARF	RUGE	34 00 N	35 39 E	40R03	EL HASSN	SEE	AL ḤIŞN	RUIN	33 54 N	35 57 E	40R05
EL HARF	SEE	AL ḤARF	RUGE	34 15 N	35 49 E	40R02	EL HASSOUÂNÉ	SEE	AL ḤASWĀNĪ	PPL	34 04 N	35 44 E	40R03
EL HARF	SEE	AL ḤARF	RUGE	34 18 N	36 18 E	40R05	EL HÂTOÛM	SEE	AL ḤĀṬŪM	CULT	33 43 N	35 48 E	40R05
EL HARF	SEE	AL ḤARF	RUIN	33 32 N	35 30 E	40R04	EL HAUSH	SEE	AL ḤAWSH	PPL	33 29 N	35 45 E	40R05
EL HARF	SEE	BTĀTĀ, ĀTHĀR	RUIN	34 03 N	35 39 E	40R03	EL HAUT	SEE	AL GULAY'ĀT	PPL	34 35 N	36 01 E	40R02
EL HARF	SEE	AL ḤARF	SLP	34 23 N	36 21 E	40R05	EL-HAUSHAB	SEE	ḤAWSHAB	PPL	34 35 N	36 06 E	40R02
EL HARFA	SEE	BTĀTĀ, ĀTHĀR	RUIN	34 03 N	35 39 E	40R03	EL HÂZMÎYÉ	SEE	AL ḤĀZMĪYAH	PPL	33 52 N	35 32 E	40R03
EL HARÎQ	SEE	AL ḤARĪG	HLL	34 30 N	36 04 E	40R02	EL HÂZMÎYÉ	SEE	AL ḤĀZMĪYAH	PPL	34 23 N	36 03 E	40R02
EL HARÎQ	SEE	AL ḤARĪG	MT	33 07 N	35 19 E	40R04	EL HÂZOÛKA	SEE	AL ḤĀZŪKAH	BLDG	34 13 N	35 59 E	40R02
EL HARIQ	SEE	AL ḤARĪG	RUGE	33 26 N	35 32 E	40R04	EL HBÂCHÂT	SEE	AL ḤUBĀSHĀT	SPUR	33 58 N	35 45 E	40R03
EL HARÎQ	SEE	AL ḤARĪG	RUGE	34 26 N	35 13 E	40R02	EL-HBARIYAH	SEE	AL ḤABEĀRĪYAH	PPL	33 22 N	35 42 E	40R04
EL HARÎQ	SEE	AL ḤARĪG	RUGE	34 29 N	36 17 E	40R00	EL HDÂF	SEE	AL AHDĀF	SPUR	33 14 N	35 15 E	40R04
EL HARÎQ	SEE	AL ḤARĪG	SLP	34 26 N	36 06 E	40R02	EL HDAÏNÏ	SEE	HDAYNAH	PPL	34 06 N	35 52 E	40R03
EL HARÎQ	SEE	AL ḤARĪG	SPUR	33 18 N	35 25 E	40R04	EL HEBBÂO	SEE	AL ḤABBĀG	PPL	34 09 N	35 44 E	40R03
EL HARÎQA	SEE	AL ḤARĪQAH	HLL	33 07 N	35 29 E	40R04	EL HEDÂF	SEE	AL AHDĀF	CULT	33 49 N	35 59 E	40R05
EL HARÎQA	SEE	AL ḤARĪQAH	MT	34 02 N	36 20 E	40R05	EL HEDD	SEE	AL HIDD	PPL	33 34 N	36 09 E	40R02
EL HARÎQA	SEE	AL ḤARĪQAH	PK	34 10 N	36 09 E	40R05	EL HÉDOÛL	SEE	AL ḤUDŪD	CULT	33 48 N	35 57 E	40R05
EL HARÎQA	SEE	AL ḤARĪQAH	PROM	33 35 N	35 40 E	40R05	EL HEESA	SEE	AL ḤĪṢAH	PPL	34 36 N	36 03 E	40R02
EL HARÎQA	SEE	AL ḤARĪQAH	RUGE	33 26 N	35 36 E	40R04	EL HEFSAH	SEE	AL ḤĪṢAH	PPL	34 36 N	36 03 E	40R02

APPROVED FOR RELEASE: 2007/02/20: CIA-RDP01-00707R000200060004-7

APPROVED FOR RELEASE: 2007/02/20: CIA-RDP01-00707R000200060004-7

EL HEFAÎR SEE AL ḤAFĀ'IR	PPL	34 05 N	36 04 E	40805
EL HÉLOUÉ SEE AL ḤULWAH	PPL	33 37 N	36 00 E	40805
EL HÉLOUÉ SEE AL ḤULWAH	PPL	34 11 N	35 38 E	40803
EL HÉLOUÉTT SEE AL ḤULWAH	PPL	33 37 N	36 00 E	40805
EL HELYOÛNÉ SEE AL HALYŪNAH	SLP	33 52 N	35 45 E	40803
EL HEMAIKA SEE AL ḤUMAYRAH	PPL	34 31 N	36 20 E	40802
EL HEMBELÉ SEE AL HAMBALAH	RUGE	33 16 N	35 26 E	40804
EL HÉMI SEE AL ḤIMĪ	SLP	33 46 N	35 40 E	40803
EL HEMMÂR SEE AL ḤAMMĀR	PPL	33 52 N	35 54 E	40805
EL HEMMÂR SEE AL ḤAMMĀR	CULT	33 47 N	36 00 E	40805
EL HENNÎYÉ SEE AL ḤINNĪYAH	PPL	33 11 N	35 13 E	40804
EL HEOR SEE AL ḤIQR	PPL	34 30 N	35 56 E	40802
EL HERGÂNE SEE AL ḤARQĀN	SPUR	33 45 N	35 33 E	40803
EL HÉRI SEE AL HIRĪ	PPL	34 18 N	35 43 E	40802
EL HERMÂS SEE AL HIRMĀS	SLP	33 23 N	35 38 E	40804
EL HERMEL SEE HIRMIL, GAḌĀ' AL	ADMD	34 20 N	36 28 E	40805
EL HERMEL SEE AL HIRMIL	PPL	34 23 N	36 23 E	40805
EL HERRI SEE AL HIRĪ	PPL	34 18 N	35 43 E	40802
EL HERY SEE AL HIRĪ	PPL	34 18 N	35 43 E	40802
EL HESBI SEE AL ḤISBAH	HLL	33 06 N	35 10 E	40804
EL HESSOÛN SEE AL ḤUṢŪN	PPL	34 06 N	35 44 E	40803
EL HESSOÛN SEE AL WĀDĪ	PPL	34 09 N	35 47 E	40803
EL HÎCHA SEE AL HĪSHAH	SPUR	34 17 N	35 55 E	40802
EL-HIJIR SEE AL ḤAJJĀJĪYAH	RUIN	33 36 N	35 35 E	40803
EL-HIJJAH SEE AL ḤAJJAH	PPL	33 29 N	35 23 E	40804
EL HIJJE SEE AL ḤAJJĀJĪYAH	RUIN	33 36 N	35 35 E	40803
EL-HILWAH SEE AL ḤULWAH	PPL	34 11 N	35 38 E	40803
EL HIMA SEE AL ḤIMÁ	RUGE	33 09 N	35 23 E	40804
EL HIMA SEE AL ḤIMÁ	RUGE	33 11 N	35 23 E	40804
EL HIMA SEE AL ḤIMÁ	SLP	33 29 N	35 32 E	40804
EL HIMA SEE AL ḤIMÁ	SPUR	33 08 N	35 20 E	40804
EL HIMI SEE AL ḤIMÍ	MT	34 16 N	35 43 E	40802
EL HIMI SEE AL ḤIMÍ	SLP	33 57 N	35 50 E	40803

EL HIMI SEE AL ḤIMĪ	SLP	34 12 N	35 51 E	40802
EL-HINNIYAH SEE AL ḤINNĪYAH	PPL	33 11 N	35 13 E	40804
EL HIQÂB SEE AL ḤIQĀB	MT	34 09 N	36 07 E	40805
EL-HIRBI SEE AL KHIRBAH	PPL	34 35 N	36 01 E	40802
EL-HIRMIL SEE HIRMIL, GAḌĀ' AL	ADMD	34 20 N	36 28 E	40805
EL HISSA SEE AL ḤĪṢAH	PPL	34 36 N	36 03 E	40802
EL HLÂLÎYÉ SEE AL HILĀLĪYAH	PPL	33 34 N	35 24 E	40804
EL HLÂLÎYÉ SEE AL HILĀLĪYAH	PPL	33 50 N	35 38 E	40803
EL HMAÏRÉ SEE AL ḤUMAYRAH	PPL	34 31 N	36 20 E	40802
EL HMÂRIÊT SEE AL ḤIMĀRĪYĀT	OCH	34 20 N	35 44 E	40802
EL HMÂSSIYÂT SEE AL ḤAMĀSĪYĀT	PPL	34 01 N	35 44 E	40803
EL-HMEIRI SEE ḤUMAYRĪ	PPL	33 18 N	35 21 E	40804
EL-HMEIRIH SEE SANNŪR	[illegible]	34 05 N	35 44 E	40803
EL HMÉRI SEE AL ḤIMĀRĪ	[illegible]	33 56 N	35 58 E	40805
EL HNOÛD SEE AL HUNŪD	PPL	34 15 N	35 56 E	40802
EL HOMMAÏR SEE AL ḤUMAYYIR	HLL	34 32 N	36 05 E	40802
EL HOMSÎYÉ SEE AL ḤUMṢĪYAH	PPL	33 33 N	35 33 E	40804
EL HOQBÂNE SEE AL ḤUQBĀN	MT	33 10 N	35 21 E	40804
EL HORCHÂYÉ SEE AL ḤURSHĀYAH	SPUR	34 23 N	35 48 E	40802
EL HOSN SEE AL ḤIṢN	MT	34 00 N	35 40 E	40803
EL HOSN SEE AL ḤIṢN	MT	34 01 N	36 18 E	40805
EL HOSN SEE AL ḤIṢN	RUGE	33 29 N	35 31 E	40804
EL HOSN SEE QAL'AT AL ḤIṢN	RUIN	33 43 N	35 54 E	40805
EL HOSN SEE AL ḤIṢN	RUIN	33 54 N	35 57 E	40805
EL HOSSON SEE AL ḤIṢN	MT	33 46 N	35 42 E	40803
EL HOUAÏCH SEE AL ḤUWAYSH	PPL	34 30 N	36 07 E	40802
EL HOUARA SEE AL HAWĀRĀ	HLL	33 30 N	35 25 E	40804
EL HOÛÉ SEE AL HŪWAH	CAVE	34 22 N	35 52 E	40802
EL HOÛMÂNI SEE AL ḤŪMĀNĪ	RUGE	33 39 N	35 42 E	40803
EL HOUMEÏRÉ SEE SANNŪR	PPL	34 05 N	35 44 E	40803
EL HOUMMÂR SEE AL ḤAMMĀR	HLL	33 31 N	35 27 E	40804
EL HOUMMÂR SEE AL ḤAMMĀR	WAD	33 11 N	35 19 E	40804
EL HOUOUI SEE AL HŪWAH	CAVE	33 52 N	35 49 E	40803

APPROVED FOR RELEASE: 2007/02/20: CIA-RDP01-00707R000200060004-7

APPROVED FOR RELEASE: 2007/02/20: CIA-RDP01-00707R000200060004-7

EL HOURÂNI SEE AL ḤŪRĀNĪ	SPUR	33 54 N	35 45 E	40803
EL HOÛRANÎYÉ SEE AL ḤŪRĀNĪYAH	RUGE	34 19 N	35 47 E	40802
EL HOÛRÂNÎYÉ SEE AL ḤŪRĀNĪYAH	PPL	33 35 N	35 34 E	40804
EL HOURÎYI SEE AL ḤŪRĪYAH	PPL	34 12 N	35 43 E	40802
EL HOURRÎYÉ SEE AL ḤŪRRĪYAH	SLP	34 18 N	35 52 E	40802
EL HOUSSAÏNIYÉ SEE AL ḤUSAYNĪYAH	RUGE	33 30 N	35 21 E	40804
EL HOUSSOUN SEE AL WĀDĪ	PPL	34 09 N	35 47 E	40803
EL-HOUSSOUNE SEE AL ḤUṢŪN	PPL	34 06 N	35 44 E	40803
EL HOAÏLÉ SEE AL ḤUQAYLAH	SPUR	34 20 N	35 57 E	40802
EL HOOÛL SEE AL ḤUGŪL	PK	33 41 N	35 38 E	40803
EL HRAÏCHÉ SEE AL ḤURAYSHAH	SPUR	34 14 N	36 17 E	40805
EL HRAÏCHI SEE AL ḤURAYSHĪ	OCH	34 22 N	35 45 E	40802
EL HRAÏF SEE AL ḤURAYF	RUIN	34 03 N	35 40 E	40803
EL HRAÏFÂT SEE AL ḤURAYFĀT	PPL	34 09 N	35 46 E	40803
EL HRAÏFÂT SEE AL ḤURAYFĀT	HLL	33 23 N	35 37 E	40804
EL HRÂYEG SEE AL ḤARĀ'IQ	PPL	34 12 N	35 51 E	40802
EL HRÂYEQ SEE AL ḤARĀ'IQ	HSE	33 59 N	35 46 E	40803
EL HRAZMÎNE SEE AL ḤRĀZMĪN	PPL	34 08 N	35 47 E	40803
EL-HREIF SEE BIĀIĀ, ĀTHĀR	RUIN	34 03 N	35 39 E	40803
EL HRÎQ SEE AL ḤARĪQ	PPL	34 02 N	35 43 E	40803
EL HRÎG SEE AL ḤARĪQ	PPL	34 06 N	35 46 E	40803
EL HRÎQA SEE AL ḤARĪGAH	PPL	33 58 N	35 41 E	40803
EL HRÎQA SEE AL ḤARĪGAH	PPL	33 59 N	35 46 E	40803
EL HRÎQA SEE AL ḤARĪGAH	PPL	34 05 N	35 48 E	40803
EL HRÎQA SEE AL ḤARĪGAH	PPL	34 08 N	35 45 E	40803
EL HROÛF SEE AL ḤURŪF	BLDG	34 07 N	35 44 E	40803
EL HROÛF SEE AL ḤURŪF	RUGE	33 34 N	35 52 E	40805
EL HSÂFÎT SEE AL ḤAṢĀFĪṮ	LCTY	33 11 N	35 24 E	40804
EL HSAÏNÂT SEE AL ḤUSAYNĀT	HSE	34 09 N	35 45 E	40803
EL HSAÏNE SEE AL ḤUṢAYN	PPL	34 03 N	35 43 E	40803
EL HSÂR SEE AL ḤIṢĀR	PPL	34 00 N	35 43 E	40803
EL HSEIN SEE AL ḤUṢAYN	PPL	34 03 N	35 43 E	40803
EL HSEINAT SEE AL WĀDĪ	PPL	34 09 N	35 47 E	40803
EL HSOUN SEE AL ḤUṢŪN	PPL	34 06 N	35 44 E	40803
EL HSSAÏN SEE AL ḤUSAYN	CLF	33 56 N	35 47 E	40803
EL-HUSSN SEE AL ḤIṢN	RUGE	33 29 N	35 31 E	40804
EL-HWEISH SEE AL ḤUWAYSH	PPL	34 30 N	36 07 E	40802
ELIÂS, AÏN SEE ILYĀS, 'AYN	SPNG	34 07 N	35 53 E	40803
ELIÂS, OUÂDI SEE ILYĀS, WĀDĪ	WAD	33 19 N	35 40 E	40804
ELIÂSSI, CATTA SEE ILYĀSĪ, QAṬ'	CUT	33 38 N	35 48 E	40805
ELIÂS YAAGOÛB, OUÂDI SEE ILYĀS YA'QŪB, WĀDĪ	WAD	34 31 N	36 07 E	40802
EL-INSARIYAH SEE AL INṢĀRĪYAH	PPL	33 25 N	35 17 E	40804
EL ISTABL SEE AL ISṬABL	PPL	33 32 N	35 28 E	40804
EL ISTABL SEE AL ISṬABL	PPL	33 45 N	35 53 E	40805
EL IZZÎYÉ SEE AL 'IZZĪYAH	PPL	33 11 N	35 14 E	40804
EL JAAYEL SEE AL JA'ĀYIL	PPL	33 44 N	35 39 E	40803
EL-JA'AYIL SEE AL JA'ĀYIL	PPL	33 44 N	35 39 E	40803
EL-JAHLIYAH SEE AL JĀHILĪYAH	PPL	33 40 N	35 31 E	40803
EL JALIEH SEE AL JĀHILĪYAH	PPL	33 40 N	35 31 E	40803
EL-JARMAG SEE AL JARMAG	PPL	33 23 N	35 32 E	40804
EL-JAUHARIYAH SEE AL JAWHARĪYAH	PPL	33 20 N	35 25 E	40804
EL-JAZEERAH SEE AL JAZĪRAH	PPL	33 43 N	35 51 E	40805
EL JDAÏDÉ SEE JUDAYDAT AL QAYṬI'	PPL	34 28 N	36 01 E	40802
EL JDEIDAH SEE JUDAYDAT ASH SHŪF	PPL	33 40 N	35 36 E	40803
EL-JDEIDAH SEE AL JUDAYDAH	PPL	34 32 N	36 04 E	40802
EL-JDEIDAH SEE AL JUDAYDAH	PPL	34 36 N	36 17 E	40802
EL JENAH SEE 'AYN AL JANĀḤ	PPL	33 52 N	35 29 E	40801
EL JERBANÉ SEE AL JARBĀNAH	RUGE	33 39 N	35 34 E	40803
EL-JIBBEIN SEE AL JIBBAYN	PPL	33 07 N	35 14 E	40804
EL JIYÉ SEE AL JĪYAH	PPL	33 40 N	35 26 E	40803
EL JLEILIYÉ SEE AL JLAYLĪYAH	PPL	33 36 N	35 32 E	40803
EL JLEISAH SEE JLAYSAH	PPL	34 07 N	35 41 E	40803
EL-JNAH SEE 'AYN AL JANĀḤ	PPL	33 52 N	35 29 E	40801
EL JOUBÂNÎYÉ SEE AL JUBĀNĪYAH	PPL	34 11 N	36 14 E	40805
EL JOUBEH SEE AL JŪBĪYAH	HLL	33 34 N	35 31 E	40804

APPROVED FOR RELEASE: 2007/02/20: CIA-RDP01-00707R000200060004-7

APPROVED FOR RELEASE: 2007/02/20: CIA-RDP01-00707R000200060004-7

EL JOZAÏNÎYÉ SEE AL JUZAYNĪYAH	RLGE	34 27 N	36 16 E	40R05
EL JRAÏD SEE AL JURAYD	PPL	34 04 N	35 43 E	40R03
EL JUDEIDE SEE MARJ ʿUYŪN	PPL	33 22 N	35 35 E	40R04
EL JUDEIDE SEE AL JUDAYDAH	PPL	33 54 N	35 34 E	40R03
EL KAA SEE AL QĀʿ	PPL	34 21 N	36 24 E	40R05
EL KAFER SEE AL KAFR	PPL	34 09 N	35 42 E	40R03
EL-KAFR SEE AL KAFR	PPL	34 09 N	35 42 E	40R03
EL KAHHALÉ SEE AL KAHHĀLAH	PPL	33 49 N	35 35 E	40R03
EL-KAHLOUNIYAH SEE AL KAHLŪNĪYAH	PPL	33 39 N	35 35 E	40R03
EL KAHLOÛNÎYÉ SEE AL KAHLŪNĪYAH	PPL	33 39 N	35 35 E	40R03
EL KAHLOÛNÎYÉ SEE AL KAHLŪNĪYAH	PPL	33 49 N	35 40 E	40R03
EL KAÏKOÛBI SEE AL QAYGŪBĪ	MT	33 40 N	35 32 E	40R03
EL KALTÉ SEE AL KAYYĀL	HLL	34 01 N	36 11 E	40R05
EL KAMBOÛCH SEE AL KANBŪSH	WAD	33 15 N	35 22 E	40R04
EL KAOUCHRA SEE AL KWĀSHRAH	PPL	34 37 N	36 12 E	40R02
EL KARAK SEE KARAK NŪḤ	PPL	33 51 N	35 55 E	40R05
EL KAREYA SEE AL QURAYYAH	PPL	33 48 N	35 40 E	40R03
EL KARIÉ SEE QURAYYĀT	PPL	34 29 N	36 09 E	40R02
EL KARNÎCH SEE AL KARNĪSH	PPL	34 15 N	35 42 E	40R02
EL KARSA SEE AL QARṢĀ	PPL	34 03 N	35 41 E	40R03
EL KASSÂRÂT SEE AL KASSĀRĀT	CULT	33 49 N	35 58 E	40R05
EL KASSÂYER SEE AL KASĀʾIR	HLL	33 09 N	35 24 E	40R04
EL KASSÂYER SEE AL KASĀʾIR	HLL	33 32 N	35 52 E	40R05
EL KASSÂYER SEE AL KASĀʾIR	RLGE	33 07 N	35 15 E	40R04
EL KASSÂYER SEE AL KASĀʾIR	SLP	33 27 N	35 18 E	40R04
EL KASSÂYER SEE AL KASĀʾIR	SPUR	33 15 N	35 22 E	40R04
EL KASSÂYER SEE AL KASĀʾIR	SPUR	33 29 N	35 38 E	40R05
EL KATEH SEE AL QĀṬIʿ	PPL	34 09 N	35 39 E	40R03
EL KÉÏYÂL SEE AL KAYYĀL	HLL	34 01 N	36 11 E	40R05
EL KELLÊSSI SEE AL KALLĀSAH	RVN	33 15 N	35 26 E	40R04
EL KÉRBE SEE AS SAHĪL	RLGE	33 58 N	35 49 E	40R03
EL KESROUÂNÎYÉ SEE AL KASRAWĀNĪYAH	RLGE	33 22 N	35 33 E	40R04
EL KFAÏR SEE KUFAYR AZ ZAYT	PPL	33 26 N	35 44 E	40R04
EL KFAÏR EZ ZAÏTE SEE KUFAYR AZ ZAYT	PPL	33 26 N	35 44 E	40R04
EL-KFEIR SEE KUFAYR AZ ZAYT	PPL	33 26 N	35 44 E	40R04
EL KFFÎR NAES SEE KUFAYR NABS	MT	33 33 N	35 47 E	40R05
EL KFOÛN SEE KFŪN	PPL	34 09 N	35 42 E	40R03
EL KFOUR SEE AL KUFŪR	PPL	33 24 N	35 27 E	40R04
EL KFOUR SEE AL KUFŪR	PPL	34 02 N	35 42 E	40R03
EL KHACHAA SEE AL KHUSHʿAH	KRST	34 21 N	36 06 E	40R02
EL KHACHAA SEE AL KHUSHʿAH	SLP	34 28 N	35 56 E	40R02
EL KHACHAA SEE AL KHUSHAʿ	SPUR	34 23 N	36 10 E	40R02
EL KHALÂLI SEE AL KHALĀLĪ	HLL	33 40 N	35 46 E	40R05
EL KHALÂLI SEE AL KHALĀLĪ	MT	33 30 N	35 46 E	40R05
EL KHALÂLI SEE AL KHALĀLĪ	RVN	33 13 N	35 21 E	40R04
EL KHÂLDÎYÉ SEE AL KHĀLIDĪYAH	PPL	34 22 N	35 55 E	40R02
EL KHALEL SEE AL KHALAL	PPL	34 04 N	35 41 E	40R03
EL KHALÎYÉ SEE AL KHALĪYAH	CULT	33 40 N	35 48 E	40R05
EL KHALLAH SEE KHALLAT AL MUTAYN	PPL	33 54 N	35 44 E	40R03
EL KHALLÂT SEE AL KHALLĀT	HLL	33 38 N	35 38 E	40R03
EL KHALLÂT SEE AL KHALLĀT	SPUR	33 35 N	35 55 E	40R05
EL KHALLÉ SEE AL KHALLAH	PPL	34 04 N	35 48 E	40R03
EL KHALLÉ SEE AL KHALLAH	FRST	33 28 N	35 35 E	40R04
EL KHALLÉ SEE AL KHALLAH	HSE	33 36 N	35 48 E	40R03
EL KHALOUA SEE AL KHALWAH	PPL	33 25 N	35 44 E	40R04
EL KHALOUÂLE SEE AL KHALWAH	PPL	33 25 N	35 44 E	40R04
EL KHALOUÂT SEE AL KHALAWĀT	PPL	33 51 N	35 44 E	40R03
EL KHALOUÂT SEE AL KHALAWĀT	SHRN	33 36 N	35 37 E	40R03
EL KHALOUÉ SEE AL KHALWAH	PPL	33 25 N	35 44 E	40R04
EL KHALOUÉ SEE AL KHALWAH	MT	33 41 N	35 36 E	40R03
EL KHALOUÉ SEE AL KHALWAH	SHRN	33 41 N	35 35 E	40R03
EL-KHALSAH SEE AL KHĀLIṢAH	PPL	34 38 N	36 19 E	40R02
EL KHÂLSSA SEE AL KHĀLIṢAH	HLL	33 25 N	35 31 E	40R04
EL-KHALWAT SEE AL KHALWAH	PPL	33 25 N	35 44 E	40R04
EL KHAMMÂRA SEE AL KHAMMĀRAH	MT	33 07 N	35 20 E	40R04

APPROVED FOR RELEASE: 2007/02/20: CIA-RDP01-00707R000200060004-7

APPROVED FOR RELEASE: 2007/02/20: CIA-RDP01-00707R000200060004-7

EL KHANÂDIG SEE AL KHANÂDIG	SPUR	33 27 N	35 31 E	40804
EL KHANDAK SEE SAHLAT AL MAZĀR	HLL	33 57 N	35 45 E	40803
EL KHANNCHÂRA SEE AL KHINSHĀRAH	PPL	33 55 N	35 44 E	40803
EL KHANNUÔSSÎYÉ SEE AL KHANNŪSĪYAH	SLP	33 29 N	35 23 E	40804
EL KHÂNOÛG SEE AL KHĀNŪQ	PPLX	33 58 N	35 43 E	40803
EL KHÂNOÛG SEE AL KHĀNŪQ	HLL	33 14 N	35 21 E	40804
EL KHÂNOÛG SEE AL KHĀNŪQ	RUGE	34 30 N	36 05 E	40802
EL KHÂNOÛG SEE AL KHĀNŪQ	RVN	33 05 N	35 24 E	40804
EL KHÂNOÛG SEE AL KHĀNŪQ	RVN	33 08 N	35 16 E	40804
EL KHÂNOÛG SEE KHĀNŪQ, WĀDĪ AL	WAD	33 09 N	35 29 E	40804
EL KHÂNOÛG SEE AL KHĀNŪQ	WAD	33 15 N	35 18 E	40804
EL KHAOUÂBI SEE AL KHAWĀBI	WAD	33 09 N	35 25 E	40804
EL KHAOUKH SEE AL KHAWKH	SPUR	34 34 N	36 20 E	40802
EL KHAOULÉ SEE AL KHAWLAH	RUIN	33 39 N	35 32 E	40803
EL KHAOUIA SEE AL KHAWIĀ	MT	33 08 N	35 21 E	40804
EL KHARÂB SEE KAHF ḌAHR AD DAWLAH	CLF	34 26 N	36 09 E	40802
EL KHARÂB SEE AL KHARĀB	CULT	33 27 N	35 18 E	40804
EL KHARAÎB SEE AL KHARĀ'IB	PPL	33 21 N	35 18 E	40804
EL KHARÂIEB SEE AL KHARĀ'IB	PK	33 43 N	35 37 E	40803
EL KHARAÎEB SEE AL KHARĀ'IB	SPUR	33 33 N	35 48 E	40805
EL KHARÂYEB SEE AL KHARĀ'IB	PPL	33 21 N	35 18 E	40804
EL KHARÂYEB SEE AL KHARĀ'IB	PPL	34 01 N	35 41 E	40803
EL KHARÂYEB SEE AL KHARĀ'IB	PPL	34 05 N	35 42 E	40803
EL KHARÂYEB SEE AL KHARĀ'IB	CULT	33 32 N	35 40 E	40805
EL KHARÂYEB SEE AL KHARĀ'IB	CULT	34 07 N	36 09 E	40805
EL KHARÂYEB SEE AL KHARĀ'IB	HLL	33 15 N	35 20 E	40804
EL KHARÂYEB SEE AL KHARĀ'IB	HLL	33 45 N	35 27 E	40803
EL KHARÂYEB SEE AL KHARĀ'IB	LCTY	33 48 N	35 38 E	40803
EL KHARÂYEB SEE AL KHARĀ'IB	RUIN	33 48 N	35 39 E	40603
EL KHARAZÂTE SEE AL KHURAYZĀT	CULT	33 44 N	35 49 E	40805
EL KHARBAH SEE AL KHĀRIBAH	PPL	34 11 N	35 45 E	40802
EL KHÂRBÉ SEE AL KHĀRIBAH	PPL	34 11 N	35 45 E	40802
EL KHARCHOÛM SEE AL KHURSHŪM	MT	34 05 N	36 03 E	40805

EL KHARJÉ SEE AL KHARJAH	SLP	33 34 N	35 49 E	40805
EL-KHARNOUBAH SEE AL KHARNŪBAH	RUIN	34 37 N	36 08 E	40802
EL KHAROUBÂT SEE AL KHARRŪBĀT	MT	33 46 N	35 29 E	40803
EL KHAROUBÂTE SEE AL KHARRŪBĀT	MT	33 46 N	35 29 E	40803
EL KHARROUB SEE AL KHARRŪB	PPL	34 24 N	36 01 E	40802
EL KHARROUBÂTE SEE AL KHARRŪBĀT	MT	33 46 N	35 29 E	40803
EL-KHARTOUM SEE KHARṬŪM	PPL	33 24 N	35 22 E	40804
EL KHAZZÂR SEE AL KHARRĀR	SPNG	33 56 N	36 00 E	40805
EL KHCHAÏNÉ SEE AL KHUSHAYNAH	MT	34 02 N	35 55 E	40803
EL KHDAÏRA SEE AL KHUḌAYRAH	PPL	34 05 N	35 42 E	40803
EL KHDAÏRÎYÉ SEE AL KHUḌAYRĪYAH	RUGE	34 12 N	35 53 E	40802
EL KHECHMÉ SEE AL KHISHMAH	SLP	33 07 N	35 17 E	40804
EL KHECHNÉ SEE AL KHASHINAH	HLL	33 13 N	35 17 E	40804
EL-KHEIZARAN SEE MAZRA'AT AL KHAYZARĀN	PPL	33 27 N	35 17 E	40804
EL KHENCHÂRA SEE AL KHINSHĀRAH	PPL	33 55 N	35 44 E	40803
EL KHERBÉ SEE AL KHIRBAH	PPL	33 35 N	35 32 E	40803
EL KHERBÉ SEE AL KHIRBAH	PPL	34 00 N	35 44 E	40803
EL KHERBÉ SEE AL KHIRBAH	PPL	34 03 N	35 39 E	40803
EL KHERBÉ SEE AL KHIRBAH	HLL	33 22 N	35 25 E	40804
EL KHERBÉ SEE AL KHIRBAH	PK	33 35 N	35 25 E	40804
EL KHEURBÉ SEE AL KHURAYBAH	MT	33 34 N	35 45 E	40805
EL KHEURBO SEE AL KHURAYBAH	MT	33 34 N	35 45 E	40805
EL KHIÂM SEE AL KHIYĀM	PPL	33 19 N	35 36 E	40804
EL KHIÂM SEE AL KHAYYĀM	PPL	33 42 N	35 27 E	40803
EL KHIÂRA SEE AL KHIYĀRAH	PPL	33 41 N	35 51 E	40805
EL-KHIRBAH SEE AL KHIRBAH	PPL	33 19 N	35 34 E	40804
EL KHIRBE SEE AL KHIRBAH	PPL	33 19 N	35 34 E	40804
EL KHIRBÉ SEE AL KHIRBAH	PPL	34 35 N	36 01 E	40802
EL KHIRBÉ SEE AL KHIRBAH	RUGE	34 27 N	35 58 E	40802
EL KHNAÏSSÉ SEE AL KNAYSAH	PPL	34 37 N	36 01 E	40802
EL KHOCHM SEE AL KHASHK	MT	33 07 N	35 11 E	40804
EL KHODER SEE AL KHIḌR	RUIN	34 36 N	36 24 E	40802

APPROVED FOR RELEASE: 2007/02/20: CIA-RDP01-00707R000200060004-7

APPROVED FOR RELEASE: 2007/02/20: CIA-RDP01-00707R000200060004-7

EL KHODOR SEE AL KHIŢR	PPL	33 54 N	36 07 E	40805
EL KHODOR SEE AL KHIŢR	RUIN	34 36 N	36 24 E	40802
EL KHODR SEE AL KHIŢR	PPL	33 54 N	36 07 E	40805
EL KHODR SEE AL KHIŢR	CULT	34 00 N	36 06 E	40805
EL KHODR SEE AL KHIŢR	SHRN	33 27 N	35 17 E	40805
EL KHOMSÎYÉ SEE AL KHUMSĪYAH	RUGL	33 12 N	35 18 E	40804
EL KHOGAÏKHÂT SEE AL KHUWAYKHĀT	HLL	33 40 N	35 46 E	40805
EL KHOR SEE AL KHURR	WAD	33 07 N	35 13 E	40804
EL KHOUAÏHÉ SEE AL KHUWAYBAH	CULT	34 04 N	36 05 E	40805
EL KHRAÏBÂT SEE AL KHURAYBĀT	HLL	33 32 N	35 52 E	40805
EL KHRAÏBÉ SEE AL KHURAYBAH	PPL	33 13 N	35 18 E	40804
EL KHRAÏBÉ SEE AL KHURAYBAH	PPL	33 20 N	35 39 E	40804
EL KHRAÏBÉ SEE AL KHURAYBAH	PPL	33 39 N	35 38 E	40803
EL KHRAÏBÉ SEE AL KHURAYBAH	PPL	33 49 N	35 43 E	40803
EL KHRAÏBÉ SEE AL KHURAYBAH	HLL	34 14 N	35 48 E	40802
EL KHRAÏBÉ SEE AL KHURAYBAH	MT	33 34 N	35 45 E	40805
EL KHRAÏBÉ SEE AL KHURAYBAH	SLP	33 57 N	35 48 E	40803
EL KHRAÏLB SEE AL KHARĀ'IB	LCTY	33 48 N	35 38 E	40803
EL KHRAÏYEB SEE AL KHARĀ'IB	LCTY	33 48 N	35 38 E	40803
EL KHRAÏZÂT SEE AL KHURAYZĀT	CULT	33 44 N	35 49 E	40805
EL KHRAÏZÉ SEE AL KHURAYZAH	PPL	34 15 N	35 45 E	40802
EL KHRÂRÎB SEE AL KHARĀRĪB	SPUR	33 10 N	35 21 E	40804
EL KHRÂYLB SEE AL KHARĀ'IB	HLL	34 17 N	35 43 E	40802
EL KHRÂYLB SEE AL KHARĀ'IB	HSE	33 58 N	35 46 E	40803
EL KHRÂYLB SEE AL KHARĀ'IB	MT	34 20 N	35 57 E	40802
EL KHRÂYLB SEE AL KHARĀ'IB	RUGL	33 56 N	35 58 E	40805
EL-KHREIBAH SEE AL KHURAYBAH	PPL	33 20 N	35 39 E	40804
EL-KHREIBAH SEE MAZRA'AT AL KHURAYBAH	PPL	33 28 N	35 27 E	40804
EL-KHREIBAH SEE AL KHURAYBAH	PPL	33 39 N	35 38 E	40803
EL-KHREIBAH SEE AL KHURAYBAH	PPL	33 52 N	36 09 E	40805
EL KHREIBÉ SEE AL KHURAYBAH	PPL	33 39 N	35 38 E	40803
EL KHREIBÉ SEE AL KHURAYBAH	HLL	33 23 N	35 28 E	40804

EL KHSOÛF SEE AL KHUSŪF	SLP	33 59 N	35 48 E	40803
EL KIRDÎYÉ SEE AL KURDĪYAH	HLL	33 14 N	35 17 E	40804
EL KISRÂNE SEE AL KISRĀN	OCH	33 29 N	35 25 E	40804
EL KITLF SEE AL KITF	HLL	34 38 N	36 11 E	40802
EL KLIHAT SEE AL GULAY'AH	PK	33 41 N	35 36 E	40803
EL KNAÏSSÉ SEE AL KNAYSAH	PPL	33 52 N	35 40 E	40803
EL KNAÏSSÉ SEE AL KNAYSAH	PPL	34 07 N	36 10 E	40805
EL KNAÏSSÉ SEE AL QARĀḤINAH	PPL	34 33 N	36 07 E	40802
EL KNAÏSSÉ SEE AL KNAYSAH	HLL	33 09 N	35 22 E	40804
EL KNEISAH SEE AL KNAYSAH	PPL	33 13 N	35 16 E	40804
EL KNEISAH SEE AL KNAYSAH	PPL	33 43 N	35 35 E	40803
EL KNEISAH SEE AL KNAYSAH	PPL	34 37 N	36 01 E	40802
EL KNEÏSSÉ SEE AL KANĪSAH	SPUR	33 52 N	35 53 E	40805
EL KNÎSSÉ SEE AL KANĪSAH	PPL	34 34 N	36 07 E	40802
EL KOSRÂNE SEE AL KUSRĀN	SLP	33 12 N	35 15 E	40804
EL KOUAÏCHRA SEE AL KWĀSHRAH	PPL	34 37 N	36 12 E	40802
EL KOUÂTÎYÉ SEE AL WĀṮI'AH	RUIN	33 43 N	35 32 E	40803
EL KOUCHK SEE AL KUSHK	HLL	33 06 N	35 11 E	40804
EL KOÛNA SEE BKŪNĀ	PPL	34 07 N	35 40 E	40803
EL-KOUR SEE KŪR	PPL	34 14 N	35 44 E	40802
EL KOURA SEE AL KŪRAH	PLAT	34 19 N	35 50 E	40802
EL-KOURAH SEE KŪRAH, QAḌĀ' AL	ADMD	34 18 N	35 48 E	40802
EL KOURSI SEE KHURMA'LĀYĀ	PPL	34 12 N	35 55 E	40802
EL KOUTEF SEE AL KATIF	CULT	33 54 N	36 04 E	40805
EL KRÂHNÉ SEE AL QARĀḤINAH	PPL	34 33 N	36 07 E	40802
EL KRAÏMÂT SEE AL KURAYMĀT	MT	34 00 N	35 58 E	40805
EL KRANDER SEE SAHLAT AL MAZĀR	HLL	33 57 N	35 45 E	40803
EL KRAKROÛB SEE AL KHAKRŪB	PPL	34 24 N	36 01 E	40802
EL KRAYA SEE AL QURAYYAH	PPL	33 32 N	35 25 E	40804
EL KREYE SEE AL QURAYYAH	PPL	33 48 N	35 40 E	40803
EL KROUM SEE AL KURŪM	LCTY	34 27 N	36 06 E	40802
EL KROÛM SEE AL KURŪM	PPL	34 29 N	36 02 E	40802
EL KROÛM SEE AL KURŪM	CULT	34 02 N	36 11 E	40805
EL KROÛM SEE AL KURŪM	CULT	34 08 N	36 09 E	40805

APPROVED FOR RELEASE: 2007/02/20: CIA-RDP01-00707R000200060004-7

APPROVED FOR RELEASE: 2007/02/20: CIA-RDP01-00707R000200060004-7

EL KROÛM SEE AL ʿARAKAH	PK	34 28 N	36 08 E	40802
EL KROÛM SEE AL ʿURŪD	SPUR	33 34 N	35 32 E	40804
EL KSAR SEE KSĀR AL MASHRAQAH	PPL	34 06 N	35 47 E	40803
EL KSÂR SEE AL KSĀR	PPL	33 59 N	35 46 E	40803
EL KSÂR SEE AL KSĀR	CULT	33 48 N	35 54 E	40805
EL KSÂR SEE AL KSĀR	HLL	33 10 N	35 29 E	40804
EL KSÂR SEE AL KSĀR	MT	33 09 N	35 20 E	40804
EL KSÂR SEE AL KSĀR	OCH	33 38 N	35 46 E	40805
EL KSÂR SEE AL KSĀR	PK	34 23 N	36 07 E	40802
EL KSÂR SEE AL KSĀR	PKOM	33 41 N	35 44 E	40805
EL KSÂR SEE AL KSĀR	RUGE	33 10 N	35 17 E	40804
EL KSÂR SEE AL KSĀR	RUGL	33 13 N	35 25 E	40804
EL KSÂR SEE AL KSĀR	RLGE	33 15 N	35 16 E	40804
EL KSÂRA SEE AL KSĀRAH	PPL	34 11 N	35 56 E	40802
EL KSÂRA SEE AL KSĀRAH	HLL	34 02 N	36 14 E	40805
EL KSÂRA SEE AL KSĀRAH	LCTY	33 54 N	35 49 E	40803
EL KSÂRA SEE AL KSĀRAH	PK	34 16 N	35 47 E	40802
EL KSÂYER SEE AL KASĀʾIR	PPL	34 00 N	35 41 E	40803
EL KSÂYER SEE AL KASĀʾIR	CLF	33 59 N	35 45 E	40803
EL KTAÎFÉ SEE AL KUTAYFAH	SUL	33 20 N	35 37 E	40804
EL KUBBEH SEE AL QUBBAH	PPLX	34 26 N	35 51 E	40802
EL KULAT SEE AL QULAYʿĀT	PPL	34 35 N	36 01 E	40802
EL KWASHRAH SEE AL KWĀSHRAH	PPL	34 37 N	36 12 E	40802
EL-KWEIKHAT SEE KUWAYKHĀT	PPL	34 35 N	36 05 E	40802
EL LABIYÉ SEE AL LĀHIBĪYAH	PPL	33 42 N	35 28 E	40803
EL LABOUÉ SEE AL LABWAH	PPL	34 12 N	36 21 E	40805
EL LABOUÉ SEE LABWAH, MAHAṬṬAT AL	RSTN	34 13 N	36 19 E	40805
EL LÂHBÎYÉ SEE AL LĀHIBĪYAH	PPL	33 42 N	35 28 E	40803
EL LAKLOUK SEE HAYY AL BIRKAH	PPL	34 10 N	35 53 E	40803
EL LAOUZÉ SEE AL LAWZAH	PPL	33 54 N	36 00 E	40805
EL LAQLOÛQ SEE AL LAQLŪQ	PPL	34 09 N	35 53 E	40803
EL LAQLOÛQ SEE HAYY AL BIRKAH	PPL	34 10 N	35 53 E	40803
EL LAQLOÛQ SEE AL LAQLŪQ	RSRT	34 08 N	35 51 E	40803
EL LAZGA SEE AL LAZGAH	CLF	34 12 N	35 05 E	40805
EL LAZGA SEE AL LAZGAH	SLP	33 29 N	35 32 E	40804
EL LAZGA SEE AL LAZGAH	SLP	33 39 N	35 40 E	40803
EL LEBRI SEE AL ʿABRAH	PPL	34 04 N	35 47 E	40803
EL LEJÂNE SEE AL LIJĀN	SPUR	33 39 N	35 39 E	40803
ELLIÉ SEE ḤAYLĀN	PPL	34 03 N	35 42 E	40803
EL LOUAÏZÉ SEE AL LUWAYZAH	PPL	33 28 N	35 32 E	40804
EL LOUAÏZÉ SEE AL LUWAYZAH	PPL	33 50 N	35 34 E	40803
EL LOUAÏZÉ SEE AL LUWAYZAH	PK	33 48 N	35 46 E	40800
EL LOÛBIÉ SEE LŪBYAH	PPL	33 26 N	35 17 E	40804
EL LOUEÏZÉ SEE AL LUWAYZAH	HLL	33 56 N	35 36 E	40803
EL-LWEIZAH SEE AL LUWAYZAH	PPL	33 28 N	35 32 E	40804
EL LZÂQ SEE AL LIZĀQ	CLF	34 06 N	35 55 E	40803
EL LZÂQ SEE AL LIZĀQ	KRSI	33 56 N	35 52 E	40803
EL MAABOÛR SEE AL MAʿBŪR	AREA	34 28 N	36 16 E	40805
EL MAABOÛR SEE AL MAʿBŪR	RUGE	33 29 N	35 25 E	40804
EL MAABOÛR SEE AL MAʿBŪR	SLP	33 06 N	35 21 E	40804
EL MAABOÛR SEE AL MAʿBŪR	WAD	33 12 N	35 22 E	40804
EL MAÂDENE SEE AL MAʿĀDIN	PPL	34 04 N	35 44 E	40803
EL MAADI SEE AL MAʿĀDIN	HSE	34 07 N	35 48 E	40803
EL MAADLÉ SEE AL MAʿDILAH	PPL	34 09 N	35 53 E	40803
EL MAAÏSRA SEE AL MUʿAYṢIRAH	PPL	34 04 N	35 41 E	40803
EL MAAÏSRA SEE AL MUʿAYṢIRAH	PPL	34 17 N	36 17 E	40805
EL MAAÏSRA SEE AL MUʿAYṢIRAH	CULT	34 25 N	35 51 E	40802
EL MAAÏSSRA SEE AL MUʿAYṢIRAH	SLP	33 22 N	35 42 E	40804
EL MAAÏZÎYÉ SEE AL MUʿAYZĪYAH	PPL	34 24 N	35 55 E	40802
EL MAALLAGA SEE AL MUʿALLAQAH	HLL	33 15 N	35 20 E	40804
EL MAALLÎYÉ SEE AL MUʿALLĪYAH	PPL	33 13 N	35 14 E	40804
EL MAALOÛLÎYÉ SEE AL MAʿLŪLĪYAH	HLL	33 21 N	35 33 E	40804
EL MAAMAKÎYÉ SEE AL MIʿMARĪYAH	PPL	33 29 N	35 22 E	40804
EL MAÂMELTEÎNE SEE AL MAʿĀMILTAYN	PPL	34 00 N	35 39 E	40803
EL MAANÎYÉ SEE AL MAʿNĪYAH	PPL	33 38 N	35 26 E	40803
EL MAÂGEB SEE AL MAʿĀQIB	SPUR	33 09 N	35 19 E	40804

APPROVED FOR RELEASE: 2007/02/20: CIA-RDP01-00707R000200060004-7

APPROVED FOR RELEASE: 2007/02/20: CIA-RDP01-00707R000200060004-7

EL MAÂRÎB SEE AL MAʿĀRIB	SLP	33 26 N	35 17 E	40804
EL MAASSARA SEE AL MAʿṢARAH	AREA	33 53 N	36 07 E	40805
EL MAASSARA SEE AL MAʿṢARAH	CULT	33 43 N	35 53 E	40805
EL MAASSARA SEE AL MAʿṢARAH	VIN	34 07 N	36 07 E	40805
EL MABRAK SEE AL MABRAK	PPL	33 59 N	35 45 E	40803
EL MACHHÂT SEE AL MISHHĀṬ	PPL	34 03 N	35 43 E	40803
EL MACHNAKA SEE AL MASHNAQAH	PPL	34 05	35 46 E	40803
EL MACHNAQA SEE AL MASHNAQAH	PPL	34 05 N	35 46 E	40803
EL MACHRAA SEE AL MASHRAʿ	PPL	33 55 N	35 41 E	40803
EL MACHRAH SEE AL MASHRAḤ	PPL	33 57 N	35 45 E	40803
EL MACHTA SEE AL MASHTÁ	RUIN	34 35 N	36 11 E	40802
EL MADAOURA SEE GALʿAT AL MUDAWWARAH	MT	33 37 N	35 34 E	40803
EL MADDÂH SEE AL MADDĀḤ	SLP	33 06 N	35 17 E	40804
EL MADFAN SEE AL MADFAN	LCTY	33 11 N	35 12 E	40804
EL MADFOÛN SEE AL MADFŪN	PPL	34 13 N	35 39 E	40802
EL MADGAR SEE AL MADGAR	MT	34 20 N	36 00 E	40802
EL MAFÂSSEKH SEE AL MAFĀSIKH	PK	33 36 N	35 40 E	40803
EL MAFGAÂ SEE AL MAFGAʿ	RUGE	33 09 N	35 29 E	40804
EL MAGHÂSSEL SEE AL MAGHĀSIL	CULT	33 40 N	35 49 E	40805
EL MAGHRÂQA SEE AL MIGHRĀQAH	PPL	33 45 N	35 27 E	40803
EL MAHÂFER SEE AL MAḤĀFIR	RUGE	33 37 N	35 55 E	40805
EL MAHÂFÎR SEE AL MAḤĀFĪR	PASS	33 57 N	36 15 E	40805
EL MAHATTA SEE AL MAḤAṬṬAH	PPL	33 49 N	35 32 E	40803
EL MAHATTA SEE AL MAḤAṬṬAH	PPL	34 00 N	35 39 E	40803
EL MAHATTA SEE AL MAḤAṬṬAH	PPL	34 01 N	35 42 E	40803
EL MAHDOURA SEE AL MAḤDŪRAH	RUGE	33 12 N	35 15 E	40804
EL MAHFARA SEE AL MAḤFARAH	CULT	33 59 N	36 07 E	40805
EL MAHMARA SEE AL MAḤMARĀ	PPL	34 11 N	35 44 E	40803
EL MAHMOUDIYAH SEE AL MAḤMŪDĪYAH	PPL	33 23 N	35 33 E	40804
EL MAHMOUDÎYÉ SEE AL MAḤMŪDĪYAH	PPL	33 22 N	35 15 E	40804
EL MAHMOÛDÎYÉ SEE AL MAḤMŪDĪYAH	PPL	33 23 N	35 33 E	40804
EL MAHMOÛDÎYÉ SEE AL MAḤMŪDĪYAH	WAD	33 05 N	35 14 E	40804
EL MAHMRA SEE AL MUḤAMMARAH	PPL	34 30 N	35 58 E	40802
EL MAHROÛGA SEE AL MAHRŪGAH	PPL	33 57 N	35 49 E	40803
EL MAHSARA SEE AL MAʿṢARAH	AREA	33 59 N	36 07 E	40805
EL MAHTAGRA SEE AL MUḤTAGARAH	PPL	33 35 N	35 29 E	40803
EL MAJDEL SEE AL MAJDAL	PPL	34 06 N	35 54 E	40803
EL MAJDEL SEE AL MAJDAL	PPL	34 15 N	35 48 E	40802
EL MAJDEL SEE AL MAJDAL	PPL	34 34 N	36 13 E	40802
EL MAJDOÛB SEE AL MAJDŪB	CULT	33 48 N	35 54 E	40805
EL-MAJEEDIYAH SEE AL MAJĪDĪYAH	PPL	33 17 N	35 40 E	40804
EL MAJER SEE MAḤAṬṬAH, ḌAHR AL	CLF	34 16 N	35 40 E	40802
EL MAJIDIYÉ SEE AL MAJĪDĪYAH	PPL	33 17 N	35 40 E	40804
EL MAJIDYÉ SEE AL MAJĪDĪYAH	PPL	33 17 N	35 40 E	40804
EL MAKHÂBI SEE AL MAKHĀBIʿ	CULT	33 15 N	35 15 E	40804
EL MAKNOÛNÎYÉ SEE AL MAKNŪNĪYAH	PPL	33 32 N	35 33 E	40804
EL MALFOÛFÉ SEE AL MALFŪFAH	HSE	34 08 N	35 53 E	40803
EL-MALKIYAH SEE AL MĀLIKĪYAH	PPL	33 13 N	35 15 E	40804
EL MÂLKÎYÉ SEE AL MĀLIKĪYAH	PPL	33 13 N	35 15 E	40804
EL MOALLAQAH SEE AL MUʿALLAQAH	PPL	33 50 N	35 54 E	40805
EL MALLOÛL SEE AL MALLŪL	HLL	34 27 N	36 03 E	40802
EL MALLOÛL SEE AL MALLŪL	RUGE	33 17 N	35 29 E	40804
EL MALLOÛL SEE AL MALLŪL	RVN	33 08 N	35 29 E	40804
EL MALLOÛL SEE AL MALLŪL	SPUR	33 06 N	35 10 E	40804
EL MALLOÛLÉ SEE AL MALLŪLAH	PPLX	34 27 N	35 51 E	40802
EL MAMBOÛKH SEE AL MANBŪKH	PPL	33 56 N	35 49 E	40803
EL MOAMILTEIN SEE AL MAʿĀMILTAYN	PPL	34 00 N	35 39 E	40803
EL MANÂQAA SEE AL MANĀQIʿ	SDL	33 26 N	35 33 E	40804
EL MANÂRA SEE AL MANĀRAH	HLL	33 34 N	35 49 E	40805
EL-MANARAH SEE FANĀR	PPLX	33 17 N	35 12 E	40804
EL MANÂTER SEE AL MANĀṬIR	SLP	33 06 N	35 26 E	40804
EL MANÂZEL SEE AL MANĀZIL	HLL	33 15 N	35 19 E	40804
EL MANÂZÎL SEE AL MANĀZĪL	PPL	33 57 N	35 45 E	40803
EL MANBAA SEE AL MANBAʿAH	SPNG	33 28 N	35 40 E	40805
EL MANFAD SEE AL MANFADH	HLL	34 13 N	36 19 E	40805

APPROVED FOR RELEASE: 2007/02/20: CIA-RDP01-00707R000200060004-7

APPROVED FOR RELEASE: 2007/02/20: CIA-RDP01-00707R000200060004-7

EL MANHALÉ	SEE	AL MANHALAH	HLL	33 08 N	35 29 E 40804
EL MANNSOURA	SEE	AL MANṢŪRAH	PPL	33 41 N	35 48 E 40805
EL MANNSOURI	SEE	AL MANṢŪRĪ	PPL	33 11 N	35 12 E 40804
EL MANNSOURÎYE	SEE	AL MANṢŪRĪYAH	PPL	33 51 N	35 35 E 40803
EL MANNSOURÎYÉ	SEE	AL MANṢŪRĪYAH	PPL	33 47 N	35 37 E 40803
EL MANNTARA	SEE	AL MANṬARAH	HLL	33 43 N	35 54 E 40805
EL MANNZOUL	SEE	AL MANZŪL	KRST	33 58 N	35 51 E 40803
EL MANGALBÉ	SEE	AL MUNGALABAH	PPL	33 57 N	35 44 E 40803
EL MANSOÛRA	SEE	AL MANṢŪRAH	PPL	33 22 N	35 32 E 40804
EL MANSOÛRA	SEE	AL MANṢŪRAH	HSE	33 44 N	35 35 E 40803
EL MANSOURI	SEE	AL MANṢŪRĪ	PPL	33 11 N	35 12 E 40804
EL MANSOURYEI	SEE	AL MANṢŪRĪYAH	PPL	33 51 N	35 35 E 40803
EL MANSSOÛRA	SEE	AL MANṢŪRAH	HLL	33 06 N	35 25 E 40804
EL MANTAKA	SEE	AL MANṬARAH	PPL	33 48 N	35 39 E 40803
EL MANTAKA	SEE	AL MANṬARAH	HLL	33 14 N	35 20 E 40804
EL MANTARA	SEE	AL MANṬARAH	HLL	33 17 N	35 18 E 40804
EL MANTARA	SEE	AL MANṬARAH	HLL	33 32 N	35 53 E 40805
EL MANTARA	SEE	AL MANṬARAH	HLL	33 43 N	35 54 E 40805
EL MANTARA	SEE	AL MANṬARAH	HLL	34 02 N	36 11 E 40805
EL MANTARA	SEE	AL MANṬARAH	MT	33 31 N	35 36 E 40804
EL MANTARA	SEE	AL MANṬARAH	MT	33 38 N	35 55 E 40805
EL MANTRA	SEE	AL MANṬARAH	MT	34 00 N	35 43 E 40803
EL MANTRA	SEE	AL MANṬARAH	PK	33 59 N	35 39 E 40803
EL MANZALÉ	SEE	AL MANZILAH	PPL	33 22 N	35 30 E 40804
EL MANZALÉ	SEE	AL MANZILAH	SPUR	33 06 N	35 22 E 40804
EL MANZALÉ	SEE	AL MANZILAH	SPUR	33 29 N	35 33 E 40803
EL MANZALÉ	SEE	AL MANZILAH	SPUR	34 11 N	36 20 E 40805
EL MANZLÉ	SEE	AL MANZILAH	PPL	33 37 N	35 24 E 40803
EL MANZLÉ	SEE	AL MANZILAH	PPL	34 02 N	35 39 E 40803
EL MANZLÉ	SEE	AL MANZILAH	PPL	34 10 N	35 53 E 40803
EL MANZLÉ	SEE	AL MANZILAH	PPL	34 12 N	35 56 E 40802
EL MANZOÛL	SEE	AL MANZŪL	KRST	33 58 N	35 51 E 40803
EL MANZOÛL	SEE	AL MANZŪL	SLP	33 56 N	35 54 E 40803

EL MAOUÂRIS	SEE	AL MAWĀRIS	WAD	33 09 N	35 22 E 40804
EL MAOUCHÉ	SEE	NAWSHAT TURBUL	CULT	33 50 N	35 58 E 40805
EL MAOUCHI	SEE	NAWSHAT TURBUL	CULT	33 50 N	35 58 E 40805
EL MA'OUDIYAH	SEE	AL MAS'ŪDĪYAH	PPL	34 36 N	36 03 E 40802
EL MAQÂSSED	SEE	AL MAQĀṢID	PPLX	34 01 N	35 13 E 40805
EL MAQLAA	SEE	AL MAQLA'	LCTY	33 57 N	35 57 E 40805
EL MAQR	SEE	AL MAQR	AREA	34 10 N	36 17 E 40805
EL MAQTAA	SEE	AL MAQṬA'	SPUR	33 54 N	35 58 E 40805
EL MAQTOÛAA	SEE	AL MAQṬŪ'AH	PPL	34 24 N	36 04 E 40802
EL MARÂH	SEE	MUHRAH, 'AYN AL	SPNG	34 04 N	35 48 E 40803
EL MARBAÂ	SEE	AL MARBA'	SLP	33 24 N	35 40 E 40804
EL MARBAI	SEE	AL MARBAṬ	SLP	33 07 N	35 29 E 40804
EL MARD	SEE	AL MARD	HLL	34 34 N	36 21 E 40802
EL MARFA	SEE	AL MARFA'	PPLX	33 54 N	35 30 E 40801
EL MARFI	SEE	MAKHFĪYAH, GURNAT AL	MT	34 17 N	36 06 E 40802
EL-MARI	SEE	AL MĀRĪ	PPL	33 19 N	35 39 E 40804
EL MARJ	SEE	AL MARJ	PPL	33 39 N	35 27 E 40803
EL MARJ	SEE	AL MARJ	PPL	33 46 N	35 36 E 40803
EL MARJ	SEE	AL MARJ	PPL	33 46 N	35 53 E 40805
EL MARJ	SEE	AL MARJ	PPL	34 05 N	35 51 E 40803
EL MARJ	SEE	AL MARJ	DPR	33 06 N	35 18 E 40804
EL MARJ	SEE	AL MARJ	HSE	33 30 N	35 31 E 40804
EL MARJ	SEE	AL MARJ	HSE	33 55 N	36 04 E 40805
EL MARJ	SEE	AL MARJ	HSE	34 09 N	35 48 E 40803
EL MARJ	SEE	AL MARJ	SPUR	33 35 N	35 52 E 40805
EL MARJ	SEE	MARJ BISRĪ	TKR	33 35 N	35 33 E 40804
EL MARJ	SEE	AL MARJ	VAL	33 05 N	35 22 E 40804
EL MARJ	SEE	AL MARJ	VAL	33 19 N	35 35 E 40804
EL MARJÉ	SEE	AL MARJAH	PPL	34 10 N	35 47 E 40803
EL MARJÉ	SEE	AL MARJAH	CULT	33 51 N	35 57 E 40805
EL MARJÉ	SEE	AL MARJAH	SLP	34 27 N	36 07 E 40802
EL MARJÉ	SEE	AL MARJAH	SPUR	34 18 N	35 48 E 40802
EL MARJI	SEE	AL MARJĪ	PPL	34 04 N	35 42 E 40803

APPROVED FOR RELEASE: 2007/02/20: CIA-RDP01-00707R000200060004-7

APPROVED FOR RELEASE: 2007/02/20: CIA-RDP01-00707R000200060004-7

EL MARJI SEE AL MARJAH	SLP	34 27 N	36 07 E	40802
EL MARKAZ SEE AL MARKAZ	PPL	34 12 N	35 57 E	40802
EL MARMAGHA SEE AL MARMAGHAH	PPL	34 06 N	36 03 E	40805
EL MARTÎNI SEE AL MARTÎNÎ	CULT	33 47 N	35 57 E	40805
EL MARYAMÎNE SEE AL MARYAMÎN	SLP	33 09 N	35 19 E	40804
EL MASBEK SEE AL MASBAK	PK	34 07 N	35 45 E	40803
EL MÁSLI SEE AL MAŞLÎ	SPUR	34 32 N	36 17 E	40802
EL MASLOÛKH SEE AL MASLÛKH	PPL	34 12 N	35 39 E	40803
EL MASNA' SEE AL MAŞNA'	PP	33 42 N	35 55 E	40805
EL MASNAA SEE AL MAŞNA'	CULT	34 22 N	35 48 E	40802
EL MASNAA SEE AL MAŞNA'	PP	33 42 N	35 55 E	40805
EL MASNAA SEE AL MAŞNA'	SPUR	34 23 N	35 49 E	40802
EL MAS'OUDIYAH SEE AL MAS'ŪDĪYAH	PPL	34 36 N	36 03 E	40802
EL MASQA SEE AL MASQÁ	PPL	33 53 N	35 39 E	40803
EL MASQOÛÂA SEE AL MAŞQŪ'AH	SLP	33 37 N	35 44 E	40805
EL MASRAB SEE AL MASRAB	PPL	33 38 N	35 28 E	40803
EL MASRAB SEE AL MASRAB	SLP	33 08 N	35 27 E	40804
EL MASRAB SEE AL MASRAB	SPUR	33 12 N	35 27 E	40804
EL MASSAOUDIYÉ SEE AL MAS'ŪDĪYAH	PPL	34 36 N	36 03 E	40802
EL MASSAKA SEE AL MA'ŞARAH	VIN	34 07 N	36 07 E	40805
EL MASSÂREB SEE AL MASĀRIB	SLP	33 09 N	35 20 E	40804
EL MASSARRA SEE AL MA'ŞARAH	VIN	34 07 N	36 07 E	40805
EL MASSÂYÉ SEE AL MAŞŞĀYAH	SLP	33 06 N	35 15 E	40804
EL MASSIAF SEE AL MAŞYAF	PPL	33 57 N	35 40 E	40803
EL MASSÎL SEE 'AYN AH RĀḤAH	PPL	34 13 N	35 54 E	40802
EL MASTABÉ SEE AL MAŞṬABAH	CLF	34 14 N	36 02 E	40802
EL MASTABÉ SEE AL MAŞṬABAH	SPUR	34 10 N	36 08 E	40805
EL MATERFE SEE AL MAṬRAFAH	SLP	34 22 N	36 07 E	40802
EL MATMOÛRA SEE AL MAṬMŪRAH	PPL	33 06 N	35 13 E	40804
EL-MATN SEE MATN, QAḌĀ' AL	ADMD	33 51 N	35 39 E	40803
EL MATRACHÉ SEE AL MAṬRASHAH	MT	33 39 N	35 35 E	40803
EL-MATTARIYAH SEE MAṬARĪYAT ASH SHAWMAR	PPL	33 20 N	35 17 E	40804

EL MATIÎT SEE AL MAṬĪṬ	HLL	33 12 N	35 24 E	40804
EL MAYÂDÎNE SEE AL MAYĀDĪN	RUGL	33 32 N	35 40 E	40805
EL MAZBAR SEE AL MIZBAR	CULT	34 12 N	36 21 E	40805
EL MAZRAA SEE AL MAZRA'AH	PPLA	33 53 N	35 30 E	40801
EL MAZRAA SEE AL MAZRA'AH	PPL	34 04 N	35 51 E	40803
EL MAZRAA SEE AL MAZRA'AH	HSE	34 14 N	35 43 E	40802
EL MAZRAÂ SEE AN NAB'AH	PPL	33 50 N	35 39 E	40803
EL MAZRAÂ SEE AL MAZRA'AH	PPL	33 56 N	35 42 E	40803
EL MAZRAÂ SEE AL KHARĀ'IB	PPL	34 05 N	35 42 E	40803
EL MAZRAÂ SEE MAZRA'AT AN NAHRĪYAH	PPL	34 33 N	36 09 E	40802
EL MAZRAA SEE AL MAZRA'AH	PK	34 29 N	36 11 E	40802
EL MAZRAÂ SEE AL MAZRA'AH	RUIN	33 46 N	35 48 E	40800
EL MAZRAAH SEE AL MAZRA'AH	PPL	33 50 N	35 36 E	40803
EL-MAZRA'AH SEE AL KHARĀ'IB	PPL	34 05 N	35 42 E	40803
EL MAZRAAT SEE MAZRA'AT JA'FAR	PPL	33 28 N	35 46 E	40805
EL-MAZRA'AH SEE AL MAZRA'AH	PPL	33 50 N	35 36 E	40803
EL MBÂRKÎNE SEE AL MUBĀRAKĪN	TMB	34 28 N	36 03 E	40802
EL MBÂR KÎYÉ SEE AL MUBĀRAKĪYAH	PPL	34 30 N	36 04 E	40802
EL MCHAA SEE AL MASHĀ'	SLP	33 43 N	35 28 E	40803
EL MCHÂAB SEE AL MISH'ĀB	SLP	33 10 N	35 17 E	40804
EL MCHÂAEB SEE AL MASHĀ'IB	WAD	33 06 N	35 09 E	40804
EL MCHADD SEE AL MASHALD	RUGL	33 57 N	35 55 E	40805
EL MCHAÎLHA SEE MĀR LĪYĀ ḤADDĀRAH	PPL	34 33 N	36 02 E	40802
EL MCHAÎWFÉ SEE AL MUSHAYRIFAH	RUIN	34 09 N	36 09 E	40805
EL MCHAÎTÉ SEE AL MUSHAYTAH	SLP	33 40 N	35 32 E	40803
EL MCHAÎTÎYÉ SEE AL MUSHAYTĪYAH	SLP	33 34 N	35 36 E	40803
EL MCHÉTÉ SEE AL MASHĀTĪ	PPL	34 03 N	35 46 E	40803
EL MDAÎREJ SEE AL MUDAYRIJ	PPL	34 48 N	35 44 E	40803
EL MDAGUAR SEE AL MUDAWWAR	HLL	33 20 N	35 20 E	40804
EL MDAGUAR SEE AL MUDAWWAR	MT	33 07 N	35 18 E	40804
EL MDAGUAR SEE AL MUDAWWAR	PK	34 00 N	36 14 E	40805
EL MDAGUAR SEE AL MUDAWWAR	SPUR	33 20 N	35 17 E	40804
EL MDAGUARA SEE AL MUDAWWARAH	HLL	33 16 N	35 19 E	40804

APPROVED FOR RELEASE: 2007/02/20: CIA-RDP01-00707R000200060004-7

APPROVED FOR RELEASE: 2007/02/20: CIA-RDP01-00707R000200060004-7

EL MDAOUARA SLE AL MUDAWWARAH	HLL	33 40 N	35 45 E	40805
EL MDAGÛARA SLE				
GALʿAT AL MUDAWWARAH	MT	33 37 N	35 34 E	40803
EL MDÂOUICH SLE AL MADĀWISH	SLP	34 24 N	36 15 E	40805
EL MDÂGER SLE AL MADĀQIR	PK	34 06 N	36 05 E	40805
EL MDAR SEE MADĀR AL FAWQĀ	RUIN	34 03 N	35 42 E	40803
EL MDÂRA SEL MADĀR AL FAWQĀ	RUIN	34 03 N	35 42 E	40803
EL MDOURA SLE MUDAWWARAH, JUZUR AL ISLS		34 28 N	35 48 E	40802
EL MÉAAOUL SEL AL MAʿĀWIL	PPL	34 11 N	35 44 E	40803
EL MEAATÂG SEL AL MIʿTĀQ	MT	33 06 N	35 22 E	40804
EL MECHÂRAA SLE AL MASHĀRIʿ	CULT	33 49 N	35 54 E	40805
EL MECHÂT SLE AL MISHĀṬ	SLP	34 15 N	36 17 E	40805
EL MÉCHERFÉ SLE AL MASHRAFAH	PPL	33 45 N	35 39 F	40803
EL MECHNACA SLE AL MASHNAQAH	HLL	33 52 N	36 04 E	40805
EL MECHREF SEE AL BŪM	PPL	33 42 N	35 29 E	40803
EL MECHREF SEL AL MASHRAF	PPL	33 43 N	35 28 E	40803
EL MEDÎNÉ EJ JDÎDÉ SEE				
AL MADĪNAH AL JADĪDAH	PPL	34 27 N	35 52 E	40802
EL MEDJEL SLE AL MAJDAL	PPL	34 06 N	35 54 E	40803
EL MEGHRÂGA SEL AL MUGHRĀQAH	LKI	33 33 N	35 53 E	40805
EL MEHETÉ SLE AL MASHĀTĪ	PPL	34 03 N	35 46 E	40803
EL MEHFÂRA SEL AL MIHFĀRAH	CULT	33 48 N	35 54 E	40805
EL MEHFÂRA SEE AL MIHFĀRAH	HLL	33 53 N	36 06 E	40805
EL MEIDÂNE SEL AL MAYDĀN	PPLX	33 23 N	35 29 E	40804
EL MEIL SEE AL MAYL	PPL	34 11 N	35 57 E	40802
EL MEISRAH SLE AL MUʿAYSIRAH	PPL	34 04 N	35 41 E	40803
EL MEISSAR SEL AL MUʿAYSIRAH	PPL	34 04 N	35 41 E	40803
EL MEJDEL SLE AL MAJDAL	PPL	34 06 N	35 54 E	40803
EL MEKHBÂYÉ SLE AL MAKHBĀʾAH	CULT	33 41 N	35 47 E	40805
EL MÉLHA SEL AL MĀLIHAH	PPL	34 25 N	35 59 E	40802
EL MELLÂHA SEL AL MALLĀHAH	HSE	34 04 N	35 51 E	40803
EL MENCHAR SEL AL MINSHĀR	RUGE	33 30 N	35 50 E	40805
EL MENCHÂR SEE AL MINSHĀR	HLL	33 30 N	35 50 E	40805
EL MENCHREH SLE AL MUNSHARIH	PK	33 37 N	35 46 E	40805
EL MENIÂR SLE AL MUNIĀR	MT	34 03 N	36 22 E	40805
EL MERDACH SEL AL MIRDĀSHAH	PPL	33 49 N	35 33 E	40803
EL MERDJ SEL AL MARJ	HSE	33 30 N	35 31 E	40804
EL MÉRI SLE AL MĀRĪ	PPL	33 19 N	35 39 F	40804
EL MERJ SEE AL MARJ	PPL	33 46 N	35 53 E	40805
EL MEROUÂNÎYÉ SLE AL MARWĀNĪYAH	PPL	33 27 N	35 23 E	40804
EL METEN SEL MATN, QAḌĀʾ AL	ADMD	33 51 N	35 39 E	40803
EL MÉTRIYÉ SEL AL MUṬAYRĪYAH	PPL	33 31 N	35 24 E	40804
EL MEZBLÉ SLE AL MAZBALAH	SPUR	33 25 N	35 40 E	40804
EL MEZRAB SLE MIZRĀB, WAṬĀʾ AL	KRST	34 16 N	36 05 E	40802
EL MFÂRÎG SLE AL MAFĀRĪQ	BLDG	33 53 N	35 58 E	40805
EL MGHAIBE SEL MUGHBĪYAH, MARĀḤ	SHPP	33 23 N	35 35 E	40804
EL MGHAÏRI SEL AL MUGHAYYIRĪ	PPL	34 11 N	35 43 E	40803
EL MGHAIRIYÉ SEL AL MUGHAYRĪYAH	PPL	33 36 N	35 27 E	40803
EL MGHAÏSSEL SEL AL MUGHAYSIL	PPL	34 01 N	35 45 E	40803
EL MGHAÏSSEL SEL AL MUGHAYSIL	WAD	33 14 N	35 17 E	40804
EL MGHÂR SEL AL MAGHĀR	HSE	33 24 N	35 19 E	40804
EL-MGHAR SEL AL MAGHĀR	PPL	33 44 N	35 35 E	40803
EL MGHÂRA SLE AL MAGHĀRAH	SLP	34 00 N	36 00 E	40805
EL MGHÂRÎG SEL AL MAGHĀRĪQ	RUGE	33 36 N	35 28 E	40803
EL MGHÂYER SEL AL MAGHĀʾIR	CULT	33 47 N	35 58 E	40805
EL MGHÎTI SLE AL MUGHĪTHĪ	TNR	33 49 N	35 45 E	40803
EL MHÂFER SLE AL MAHĀFIR	HLL	33 38 N	35 27 E	40803
EL MHAÏCHER SLE AL MUHAYSHIR	CULT	33 43 N	35 50 E	40805
EL MHAÏD SEL AL MUHAYD	SLP	34 16 N	35 52 E	40802
EL MHAÏDSÉ SEE AL MĪYĀSAH	PPL	33 56 N	35 42 E	40803
EL MHAÏDTHÉ SLE AL MUHAYDITHAH	PPL	33 33 N	35 49 F	40805
EL MHAJREEN SLE AL MUHĀJIRĪN	FRM	34 00 N	36 06 E	40805
EL MHAMMADÎYÉ SEE AL MUHAMMADĪYAH	CULT	33 44 N	35 49 E	40805
EL-MHAMMARAH	PPL	34 30 N	35 58 E	40802
EL MHANBAR SEL AL MUHUHANBAR	HLL	33 23 N	35 27 E	40804
EL MHÂRÎG SLE AL MAHĀRĪQ	CULT	33 40 N	35 49 E	40805

APPROVED FOR RELEASE: 2007/02/20: CIA-RDP01-00707R000200060004-7

APPROVED FOR RELEASE: 2007/02/20: CIA-RDP01-00707R000200060004-7

EL MHATTA	SLE	AL MAḤAṬṬAH	PPL	33 50 N	35 50 E	40805
EL MHATTA	SLE	AL MAḤAṬṬAH	AKLA	34 12 N	36 06 E	40805
EL MIDÂNE	SLE	AL MĪDĀN	PPL	33 35 N	35 34 E	40804
EL MIDÂNE	SLE	AL MĪDĀN	PPLX	33 51 N	35 54 E	40805
EL MIDÂNE	SLE	AL MĪDĀN	PPL	33 56 N	35 50 E	40803
EL MIDÂNE	SLE	AL MĪDĀN	PPL	34 14 N	35 43 E	40802
EL MÎDÂNE	SLE	AL MĪDĀN	PPL	33 57 N	35 47 E	40803
EL MÎDÂNE	SLE	AL MĪDĀN	PPLX	33 58 N	35 41 E	40803
EL MÎDÂNE	SLE	AL MĪDĀN	CULT	33 49 N	35 59 E	40805
EL MIDÂNE	SLE	AL MĪDĀN	HLL	33 26 N	35 30 E	40804
EL MÎDÂNE	SLE	AL MĪDĀN	UPLD	33 53 N	35 54 E	40805
EL MIDJAN	SEE	AL KHARĀ'IB	HLL	34 17 N	35 43 E	40802
EL MIGHRAG	SEE	AL MIGHRĀG	PPL	34 37 N	36 01 E	40802
EL MIHTI	SEE	AL MIḤTĪ	PPL	34 15 N	35 41 E	40802
EL MIJAH	SEE	AL KHARĀ'IB	HLL	34 17 N	35 43 E	40802
EL MIKHADAH	SEE	AL MAKHĀḌAH	PPL	34 08 N	35 50 E	40803
EL-MIKHADAH	SEE	AL MAKHĀḌAH	PPL	33 52 N	35 32 E	40803
EL MÎL	SEE	AL MĪL	RUGE	34 13 N	35 56 E	40802
EL MILLÂHA	SEE	AL MALLĀḤAH	PPL	33 50 N	35 50 E	40805
EL MÎNA	SEE	AL MĪNĀ'	PPL	34 04 N	35 38 E	40803
EL MÎNA	SEE	AL MĪNĀ	PPL	34 20 N	35 43 E	40802
EL MÎNA	SEE	AL MĪNĀ'	PPL	34 27 N	35 49 E	40802
EL MÎNA	SEE	AL MĪNĀ'	CUVE	33 41 N	35 25 E	40803
EL MÎNARA	SLE	FANĀR	PPLX	33 17 N	35 12 E	40804
EL MINCHÎYÉ	SLE	AL MANSHĪYAH	PPL	33 35 N	35 23 E	40804
EL MINNIÉ	SLE	AL MINYAH'	PPL	34 29 N	35 56 E	40802
EL MIRWANIYAH	SLE	AL MARWĀNĪYAH	PPL	33 27 N	35 23 E	40804
EL MIYÂSSÉ	SEL	AL MĪYĀSAH	PPL	33 56 N	35 42 E	40803
EL MÎYÂSSÉ	SEL	AL MĪYĀSAH	LCTY	33 07 N	35 08 E	40804
EL MIZRÂB	SLE	MIZRĀB WAṬĀ' AL	KRST	34 16 N	36 05 E	40802
EL MJÂDEL	SLE	AL MAJĀDIL	PPL	33 14 N	35 22 E	40804
EL MJAÏLEH	SEL	AL MUJAYLIḤ	MT	33 34 N	35 52 E	40805
EL MJAR	SEE	AL MAJARR	SLP	33 52 N	35 44 E	40803
EL MJEIDEL	SEE	AL MUJAYDIL	PPL	34 19 N	35 45 E	40802
EL MKABBAR	SEE	AL MUKABBAR	MT	33 10 N	35 20 E	40804
EL MKAÏDÊS	SEE	AL MUKAYDIS	PPL	34 00 N	35 42 E	40803
EL MKHAÏNEQ	SLE	AL MUKHAYNIQ	SPUR	33 38 N	35 47 E	40805
EL MNÂCHER	SEE	AL MANĀSHIR	RUGE	33 08 N	35 24 E	40804
EL MNAÏTRA	SEE	AL MUNAYṬIRAH	PPL	34 04 N	35 53 E	40803
EL MNÂZÎL	SEE	AL MANĀZĪL	PPL	34 08 N	35 45 E	40803
EL-MNEITRAH	SEE	AL MUNAYṬIRAH	PPL	34 04 N	35 53 E	40803
EL MNEÏTRI	SEE	AL MUNAYṬIRAH	HLL	33 40 N	35 45 E	40805
EL MNÊZIL	SLE	AL MANĀZIL	HLL	33 08 N	35 15 E	40804
EL MNHAÏRI	SEE	AL MUGHAYRAH	PPL	34 06 N	35 52 E	40803
EL MODAIREJ	SEE	AL MUDAYRIJ	PPL	33 48 N	35 44 E	40803
EL MOGHEÏRI	SLE	AL MUGHAYRAH	PPL	34 06 N	35 52 E	40803
EL MOGHRÂG	SEE	AL MUGHRĀG	PPL	34 11 N	35 53 E	40802
EL MOGHRÂG	SEE	AL MUGHRĀQ	HLL	34 32 N	36 06 E	40802
EL MOHÂJRÎNE	SEE	AL MUHĀJIRĪN	FRM	34 00 N	36 06 E	40805
EL MOHSNÍYÉ	SLE	AL MUḤSINĪYAH	HLL	33 13 N	35 15 E	40804
EL MOLSA	SEE	DMALṢĀ	PPL	34 09 N	35 41 E	40803
EL MONAAZLÉ	SLE	AL MUN'AZILAH	RUGE	33 06 N	35 16 E	40804
EL MONCHEREH	SEE	AL MUNSHARIḤ	PK	33 37 N	35 46 E	40805
EL MOQRÂG	SLE	AL MIQRĀG	PPL	34 10 N	36 20 E	40805
EL MOQRÂG	SEE	AL MIGHRĀQ	PPL	34 37 N	36 01 E	40802
EL MOUÂFWA	SEE	AL MUWĀFAQAH	RUIN	33 42 N	35 31 E	40803
EL MOUAÏLEH	SLE	AL MUWAYLIḤ	RVN	33 20 N	35 30 E	40804
EL MOUANNASSÉ	SLE	AL MU'ĀNASAH	PPL	34 36 N	36 23 E	40802
EL MOUANNSÉ	SLE	AL MU'ĀNASAH	PPL	34 36 N	36 23 E	40802
EL MOUÂSSI	SEE	AL MAWĀSĪ	PK	33 51 N	35 38 E	40803
EL MOUÂSSÎS	SLE	AL MAWĀSĪṢ	SPUR	33 25 N	35 31 E	40804
EL MOUCHI	SLE	AL MŪSHĪ	CULT	34 07 N	36 11 E	40805
EL MOUDAQUAR	SEE	AL MUDAWWAR	HLL	33 22 N	35 26 E	40804
EL MOUDAQUAR	SEE	AL MUDAWWAR	HLL	33 38 N	35 42 E	40805
EL MOUDAQURA	SEE	AL MUDAWWARAH	SLP	33 40 N	35 32 E	40803
EL MOUDAQURÂTE	SEE	AL MUDAWWARĀT	SLP	33 21 N	35 30 E	40804

APPROVED FOR RELEASE: 2007/02/20: CIA-RDP01-00707R000200060004-7

APPROVED FOR RELEASE: 2007/02/20: CIA-RDP01-00707R000200060004-7

EL MOUDAWAR SEE AL MUDAWWAR	PPLA	33 54 N	35 32 E	40B01
EL MOUÊLCHÎNE SEE AL MUWĀLSHĪN	HLL	34 13 N	35 43 E	40B02
EL MOUHAÏTÉ SEE AL MUḤAYLITHAH	PPL	33 33 N	35 49 E	40B05
EL MOUHAJRÎNE SEE AL MUHĀJIRĪN	FRM	34 00 N	36 06 E	40B05
EL MOUHAMMARA SEE AL MUḤAMMARAH	PPL	34 30 N	35 58 E	40B02
EL MOUHTAGARÂ SEE AL MUḤTAQARAH	PPL	33 35 N	35 29 E	40B03
EL MOUKHÂDA SEE AL MAKHĀḌAH	PPL	34 08 N	35 50 E	40B03
EL MOUKHALLES SEE DAYR AL MUKHALLIṢ	PPL	33 35 N	35 36 E	40B04
EL MOUKHELDÎEH SEE AL MUKHLADĪYAH	CULT	33 58 N	36 03 E	40B05
EL MOUKHTÂRA SEE AL MUKHTĀRAH	PPL	33 39 N	35 37 E	40B03
EL MOUMIA SEE AL MŪNIYĀ*	HLL	33 07 N	35 34 E	40B04
EL MOUNCHÂR SEE AL MINSHĀR	HLL	33 34 N	35 41 E	40B05
EL MOUNSEF SEE AL MUNṢIF	PPL	34 11 N	35 39 E	40B03
EL MOUGRMÉ SEE AL MUGRAMAH	HLL	33 23 N	35 25 E	40B04
EL MOURÂDA SEE AL MAKHĀḌAH	PPL	34 08 N	35 50 E	40B03
EL-MOUSH SEE MAJDAL AL MŪSH	PPL	33 44 N	35 37 E	40B03
EL MOUSRÎYÂT SEE AL MIṢRĪYĀT	CULT	33 31 N	35 21 E	40B04
EL MOUSSAÏLHA SEE AL MUṢALLĀ	PPL	34 36 N	36 09 E	40B02
EL MOUSSAITBE SEE AL MUṢAYṬIBAH	PPLA	33 53 N	35 30 E	40B01
EL MOUSTALGÂYÉ SEE AL MUSTALGĀYAH	RUIN	33 39 N	35 32 E	40B03
EL MOZLMI SEE AL MUẒLIMAH	RDGE	34 06 N	35 41 E	40B03
EL MGAÏTLÉ SEE AL MUGAYTILAH	HLL	33 40 N	35 52 E	40B05
EL-MGAYBLÉ SEE AL MUGAYBILAH	PPL	34 38 N	36 21 E	40B02
EL MGÉCHER SEE AL MAGĀSHIR	CULT	33 11 N	35 13 E	40B04
EL-MGEIBLAH SEE AL MUGAYBILAH	PPL	34 38 N	36 21 E	40B02
EL MRABAÂ SEE AL MARBA'AH	WAD	33 12 N	35 23 E	40B04
EL MRABBAA SEE AL MURABBA'AH	PPL	34 09 N	35 42 E	40B03
EL MRADDÉ SEE AL MURADDAH	BLDG	33 52 N	35 51 E	40B05
EL MRADDÉ SEE AL MURADDAH	HLL	33 29 N	35 48 E	40B05
EL MRADDI SEE AL MURADDĪ	HSE	33 56 N	35 49 E	40B03
EL MRADIYAH SEE AL MURĀDĪYAH	PPL	34 04 N	35 42 E	40B03
EL MRÂDÎYÉ SEE AL MURĀDĪYAH	PPL	34 04 N	35 42 E	40B03

EL MRADSINE SEE AL MARĀDISĪN	PPL	33 57 N	35 44 E	40B03
EL MRAFFI SEE AL MURAFFĪ	KRSI	33 58 N	35 51 E	40B03
EL MRÂH SEE AL MARĀḤ	HSE	34 12 N	36 11 E	40B05
EL MRÂHÂT SEE AL MARĀḤĀT	HLL	33 15 N	35 24 E	40B04
EL MRÂHÂT SEE AL MARĀḤĀT	PK	33 32 N	35 46 E	40B05
EL MRÂHÂT SEE AL MARĀḤĀT	SLP	33 29 N	35 35 E	40B03
EL MRÂHÂT SEE AL MARĀḤĀT	SLP	33 39 N	35 37 E	40B03
EL-MRAHAT SEE MARĀḤ BAKKĀR	PPL	34 33 N	36 14 E	40B02
EL MRAÏJAT SEE AL MURAYJĀT	PPL	33 48 N	35 49 E	40B05
EL MRAÏJÂT SEE AL MURAYJĀT	SLP	34 14 N	35 56 E	40B02
EL MRAÏJÉ SEE AL MURAYJAH	PPLA	33 58 N	35 43 E	40B03
EL MRAÏMGHA SEE AL MURAYMIGHAH	PK	33 42 N	35 43 E	40B03
EL MRÂJI SEE AL MURĀJĪ	PPL	34 11 N	35 53 E	40B02
EL MRÂKÎNE SEE AL MARĀKĪN	SLP	34 24 N	36 09 E	40B02
EL MRÂRA SEE AL MAGHĀR	PPL	33 44 N	35 35 E	40B03
EL MREIJAT SEE AL MURAYJĀT	PPL	33 45 N	35 40 E	40B03
EL MREIJAT SEE AL MURAYJĀT	PPL	33 48 N	35 49 E	40B05
EL MREÏJÂT SEE AL MURAYJĀT	CULT	33 53 N	36 03 E	40B05
EL MRÉÏJATE SEE AL MURAYJĀT	PPL	33 45 N	35 40 E	40B03
EL MRÉJAIT SEE AL MURAYJĀT	PPL	33 45 N	35 40 E	40B03
EL MRHAÏRI SEE AL MUGHAYRAH	PPL	34 06 N	35 52 E	40B03
EL MRHAIRÎYÉ SEE AL MUGHAYRĪYAH	PPL	33 36 N	35 27 E	40B03
EL MRHARIG SEE AL MAGHĀRĪG	RDGE	33 36 N	35 28 E	40B03
EL MROÛJ SEE AL MURŪJ	PPL	33 55 N	35 45 E	40B03
EL MROÛJ SEE MURŪJ, SAHL AL	DPR	33 32 N	35 56 E	40B03
EL MROÛJ SEE MĀR MĀRŪN, DAYR	MSTY	34 07 N	35 45 E	40B03
EL MROÛJ SEE AL MURŪJ	SDL	33 24 N	35 29 E	40B04
EL MROÛJ SEE AL MURŪJ	SLP	33 26 N	35 18 E	40B04
EL MROÛJ SEE AL MURŪJ	SPUR	34 13 N	35 57 E	40B02
EL MROUJE SEE MĀR MĀRŪN, DAYR	MSTY	34 07 N	35 45 E	40B03
EL MSAÏBEK SEE AL MUSAYBIK	PPLA	33 59 N	35 42 E	40B03
EL MSAÏJED SEE AL MUSAYJID	MT	33 41 N	35 34 E	40B03
EL MSAÏGA SEE AL MUSAYGĀ	RDGE	33 53 N	35 45 E	40B03

APPROVED FOR RELEASE: 2007/02/20: CIA-RDP01-00707R000200060004-7

APPROVED FOR RELEASE: 2007/02/20: CIA-RDP01-00707R000200060004-7

EL MSAÏTHÉ SEE AL MUṢAYṬIBAH	PPL	33 56 N	35 43 E	40R03
EL MSALLA SEE AL MUṢALLÁ	PPL	34 36 N	36 09 E	40R02
EL MSÂMÎR SEE AL MASĀMĪR	SEP	33 58 N	35 44 E	40R03
EL MSÂTEH SEE AL MAṢĀṬIB	HSE	34 10 N	35 55 E	40R02
EL MSÂTEH SEE AL MAṢĀṬIB	KRSI	33 56 N	35 52 E	40R03
EL MSAYED SEE AL MUSAYYID	PPL	33 37 N	35 29 E	40R03
EL MSEÏJED SEE AL MUSAYJID	HLL	33 12 N	35 18 E	40R04
EL-MSEILIH SEE MAZRA'AT AL MUṢAYLIḤ	PPL	33 29 N	35 21 E	40R04
EL MSHATIH SEE AL MASHĀTĪ	PPL	34 03 N	35 46 E	40R03
EL-MSHEILHAH SEE MĀR LĪYĀ ḤADDĀRAH	PPL	34 33 N	36 02 E	40R02
EL MSÎL SEE AL MASĪL	WAD	33 11 N	35 21 E	40R04
EL MSOÛS SEE AL MASŪS	HSE	33 35 N	35 35 E	40R04
EL MTAÏLÉ SEE AL MṬAYLAH	PPL	33 43 N	35 39 E	40R03
EL MTAÏLEB SEE AL MUṬAYLIB	PPL	33 55 N	35 37 E	40R03
EL MTAÏLEB SEE AL MUṬAYLIB	HSE	34 04 N	35 40 E	40R03
EL MTAÏN SEE AL MUTAYN	PPL	33 54 N	35 44 E	40R03
EL MTAÏNE SEE AL MUTAYN	PPL	33 54 N	35 44 E	40R03
EL MTAÏRÎYÉ SEE AL MUṬAYRĪYAH	PPL	33 31 N	35 24 E	40R04
EL MTALI SEE AL MṬAYLAH	PPL	33 43 N	35 39 E	40R03
EL MTÂRÎH SEE AL MAṬĀRĪḤ	HLL	33 14 N	35 27 E	40R04
EL MTARIYAT SEE MUṬAYRĪYĀT	PPL	33 37 N	35 28 E	40R03
EL MTÂRÎYÉ SEE AL MUṬAYRĪYAH	PPL	33 31 N	35 24 E	40R04
EL MTEILAH SEE AL MṬAYLAH	PPL	33 43 N	35 39 E	40R03
EL-MTEILEB SEE AL MUṬAYLIB	PPL	33 55 N	35 37 E	40R03
EL-MTILLAH SEE AL MṬULLAH	PPL	33 37 N	35 32 E	40R03
EL MTOLL SEE AL MUṬALL	PPL	33 10 N	35 24 E	40R04
EL MTOLL SEE AL MUṬALL	MT	33 32 N	35 35 E	40R04
EL MTOLL SEE AL MUṬALL	PK	33 30 N	35 32 E	40R04
EL MTOLLÉ SEE AL MṬULLAH	PPL	33 37 N	35 32 E	40R03
EL MTOLLÉ SEE AL MṬULLAH	PPL	34 07 N	35 45 E	40R03
EL MTOUL SEE AL MṬULL	RUGE	33 55 N	35 43 E	40R03
EL MU'ALLAGA SEE AL MU'ALLAQAH	PPL	33 50 N	35 54 E	40R05
EL MUGHR EL AHWAL SEE MUGHR AL AHWAL	PPL	34 17 N	35 52 E	40R02
EL MUKHTÂRA SEE AL MUKHTĀRAH	PPL	33 39 N	35 37 E	40R03
EL-MUKHTARAH SEE AL MUKHTĀRAH	PPL	33 39 N	35 37 E	40R03
EL MUNEITRA SEE AL MUNAYṬIRAH	PPL	34 04 N	35 53 E	40R03
EL-MUNSÉ SEE AL MU'ĀNASAH	PPL	34 36 N	36 23 E	40R02
EL MUNSIF SEE AL MUNṢIF	PPL	34 11 N	35 39 E	40R03
EL MZAHLAG SEE AL MUZAḤLAQ	UPLD	33 22 N	35 45 E	40R04
EL MZAHMAH SEE MZAYḤIMAH	PPL	34 36 N	36 08 E	40R02
EL MZAÏBÉ SEE AL MUZAYBILAH	CULT	33 46 N	35 59 E	40R05
EL MZAÏBLÊT SEE AL MUZAYBILĀT	SPUR	33 38 N	35 55 E	40R05
EL MZAÏRAA SEE AL MAZRA'AH	PPL	33 50 N	35 36 E	40R03
EL MZAÏRAÂ SEE AL MUZAYRI'AH	PPL	33 50 N	35 39 E	40R03
EL MZAÏRAA SEE AL MUZAYRI'AH	HLL	34 22 N	35 57 E	40R02
EL MZAÏRAA SEE AL MUZAYRI'AH	SPUR	33 37 N	35 46 E	40R05
EL MZAÏYANI SEE AL MUZAYYANAH	PPLX	33 48 N	35 49 E	40R05
EL MZÂRIB SEE AL MAZĀRĪB	PPL	34 05 N	35 53 E	40R03
EL-MZEIR'AH SEE MĀR JIRJIS AL MUZAYRI'AH, DAYR	MSTY	33 30 N	35 36 E	40R04
EL MZERIA SEE AL MAZĀRI'	SPUR	34 15 N	35 43 E	40R02
EL NAÂME SEE NĀ'IMAT AL FAWQĀ	PPL	33 45 N	35 28 E	40R03
EL NOURA SEE AN NQŪR	PPL	34 05 N	35 40 E	40R03
EL OUAAR SEE AL WA'R	SLP	33 35 N	35 36 E	40R03
EL OUAARA SEE AL WA'RAH	HLL	33 05 N	35 22 E	40R04
EL OUAARÂT SEE AL WA'RĀT	HLL	33 33 N	35 53 E	40R05
EL OUACHOUACHI SEE AL WASHWASHAH	AREA	34 34 N	36 24 E	40R00
EL OUADI SEE WĀDĪ QANNŪBĪN	PPL	34 15 N	35 57 E	40R02
EL OUÂDI SEE AL WĀDĪ	PPLX	33 51 N	35 52 E	40R05
EL OUÂDI SEE AL WĀDĪ	PPL	33 58 N	35 46 E	40R03
EL OUÂDI SEE AL WĀDĪ	PPL	34 01 N	35 43 E	40R03
EL OUÂDI SEE AL WĀDĪ	PPL	34 01 N	35 48 E	40R03
EL OUÂDI SEE AL WĀDĪ	PPL	34 02 N	35 41 E	40R03
EL OUÂDI SEE AL WĀDĪ	PPL	34 09 N	35 47 E	40R03

APPROVED FOR RELEASE: 2007/02/20: CIA-RDP01-00707R000200060004-7

APPROVED FOR RELEASE: 2007/02/20: CIA-RDP01-00707R000200060004-7

EL OUÂDI SEE AL WĀDĪ	PPL	34 10 N	35 46 E	40R03
EL OUÂDI SEE AL WĀDĪ	PPL	34 12 N	35 46 E	40R02
EL OUÂDI SEE AL WĀDĪ	PPL	34 12 N	35 53 E	40R02
EL OUÂDI SEE AL WĀDĪ	WAD	33 06 N	35 25 E	40R04
EL OUAGF SEE AL WAQF	CULT	33 44 N	35 50 E	40R05
EL OUARDANI SEE WARDĀNĪ	PPL	33 12 N	35 18 E	40R04
EL OUARDANIÉ SEE AL WARDĀNĪYAH	PPL	33 37 N	35 26 E	40R03
EL OUARDANIYE SEE AL WARDANIYAH	PPL	33 37 N	35 26 E	40R03
EL OUARDÂNÎYÉ SEE AL WARHĀNĪYAH	PPL	33 43 N	35 40 E	40R03
EL OUARDÎYÂT SEE AL WARDĪYĀT	HSE	34 07 N	35 49 E	40R03
EL OUARDIYE SEE AL WARDĪYAH	PPL	33 24 N	35 36 E	40R04
EL OUARᵊHÂNÎYÉ SEE AL WARDĀNĪYAH	PPL	33 37 N	35 26 E	40R03
EL OUASAÏTA SEE AL WUSAYṮÁ	HLL	33 07 N	35 16 E	40R04
EL OUÂSSLAA SEE AL WĀSIᵊ	SHRN	34 00 N	35 50 E	40R03
EL OUASTÂNI SEE AL WASṬĀNĪ	HLL	33 07 N	35 14 E	40R04
EL OUASTÂNÎ SEE AL WASṬĀNĪ	HLL	33 13 N	35 22 E	40R04
EL OUASTÂNI SEE AL WASṬĀNĪ	PK	33 12 N	35 23 E	40R04
EL OUASTÂNI SEE AL WASṬĀNĪ	RDGE	33 09 N	35 24 E	40R04
EL OUASTÂNI SEE AL WASṬĀNĪ	SPUR	33 15 N	35 21 E	40R04
EL OUATA SEE AL WAṬĀᵊ	PPL	34 09 N	35 45 E	40R03
EL OUATA SEE AL WAṬĀᵊ	PPL	34 10 N	35 49 E	40R03
EL OUATA SEE AL WAṬĀᵊ	PPL	34 11 N	35 46 E	40R03
EL OUATA SEE AL WAṬĀᵊ	PPL	34 11 N	35 49 E	40R03
EL OUATA SEE WAṬĀᵊ AL BURJ	PPL	34 12 N	35 38 E	40R03
EL OUATA SEE AL WAṬĀᵊ	PPL	34 14 N	35 47 E	40R02
EL OUATA SEE WAṬĀᵊ MISHMISH	BSNH	34 28 N	36 10 E	40R02
EL OUATA SEE AL WAṬĀᵊ	HSE	34 07 N	35 49 E	40R03
EL OUATA SEE AL WAṬĀᵊ	LCTY	33 29 N	35 34 E	40R04
EL OUATA SEE AL WAṬĀᵊ	LCTY	34 29 N	36 04 E	40R02
EL OUATA SEE AL WAṬĀᵊ	MT	34 07 N	35 50 E	40R03
EL OUATA SEE AL WAṬĀᵊ	SLP	34 05 N	35 45 E	40R03
EL OUATA SEE AL WAṬĀᵊ	SLP	34 15 N	35 51 E	40R02
EL OUATA SEE AL WAṬĀᵊ	SLP	34 17 N	35 52 E	40R02

EL OUATA SEE AL WAṬĀᵊ	VAL	34 18 N	36 09 E	40R05
EL OUATÂYÂ SEE AL WAṬĀYĀ	PPL	34 15 N	35 44 E	40R02
EL OUATIE SEE AL WĀṬIᵊAH	PPL	34 26 N	36 00 E	40R02
EL OUATIÉ SEE AL WĀṬIᵊAH	MT	33 41 N	35 58 E	40R00
EL OUATIE SEE AL WAṬĪᵊAH	PKOM	33 26 N	35 39 E	40R05
EL OUATIÉ SEE AL WAṬĪᵊAH	RKL	33 35 N	35 54 E	40R05
EL OUÂTIÉ SEE AL WĀṬIᵊAH	TKR	34 29 N	36 06 E	40R02
EL OUATÎYÂT SEE AL WAṬĪᵊĀT	PK	33 36 N	35 50 E	40R05
EL OUATIYÉ SEE AL WĀṬIᵊAH	RUIN	33 43 N	35 32 E	40R03
EL OUATÎYE SEE AL WĀṬIᵊAH	MT	33 41 N	35 58 E	40R00
EL OUÂTÎYÉ SEE AL WĀṬIᵊAH	PPL	34 26 N	36 00 E	40R02
EL OUÂTÎYÉ SEE AL WĀṬIᵊAH	RUIN	34 13 N	35 58 E	40R02
EL OUAZZANI SEE AL WAZZĀNĪ	PPL	33 16 N	35 37 E	40R04
EL OÛDAA SEE WADĀᵊ, GARĀNĪ AL	MT	34 13 N	36 02 E	40R02
EL OUEINÂTE SEE AL ᶜUWAYNĀT	PPL	34 05 N	35 43 E	40R03
EL OUESTÂNI SEE AL WASṬĀNĪ	SPUR	33 33 N	35 47 E	40R05
EL OUETÎYÉ SEE AL WĀṬIᵊAH	MT	33 41 N	35 58 E	40R00
EL QÂA SEE AL QĀᶜ	PPL	34 21 N	36 29 E	40R05
EL QAADI SEE AL QAᶜDĪ	RDGE	33 17 N	35 25 E	40R04
EL QAAQÎYÉ SEE AL QAᶜQĪYAH	PPL	34 04 N	36 05 E	40R05
EL QAAGOÛR SEE AL QAᶜQŪR	HLL	33 20 N	35 25 E	40R04
EL QAAGOÛR SEE AL QAᶜQŪR	PKOM	33 39 N	35 35 E	40R03
EL QÂAGOÛR SEE AL QAᶜQŪR	PPL	33 54 N	35 43 E	40R03
EL QABAA SEE AL QUBᶜĀ	PPL	34 14 N	35 43 E	40R02
EL QABAÂ SEE AL QIBIᶜ	PPL	33 33 N	35 33 E	40R04
EL QABAAÎTÎYÉ SEE AL QIBᶜĪTĪYAH	HLL	34 36 N	36 06 E	40R02
EL QABRÂRÎYÉ SEE AL QARBĀRĪYAH	PPL	33 53 N	35 35 E	40R03
EL QABOU SEE AL QABW	PPL	34 19 N	35 44 E	40R02
EL QABRÎNE SEE AL QABRĪN	SPUR	33 25 N	35 44 E	40R04
EL QACHA SEE AL QASHĀ	PPL	34 01 N	35 47 E	40R03
EL QACHA SEE AL QASHĀ	CLF	33 41 N	35 31 E	40R03
EL QACHA SEE AL QASHĀ	SPUR	33 52 N	35 40 E	40R03
EL QACHAG SEE AL QASHAG	SPUR	33 23 N	35 31 E	40R04

APPROVED FOR RELEASE: 2007/02/20: CIA-RDP01-00707R000200060004-7

APPROVED FOR RELEASE: 2007/02/20: CIA-RDP01-00707R000200060004-7

EL GADAH SEE AL QADAḤ	SPUR	33 57 N	35 48 E	40R03
EL GADDÂ SEE QADDĀM	PPL	34 11 N	36 11 E	40R05
EL GADDÎSSÉ BARBÂRA SEE AL GIDDĪSAH BARBĀRAH	CH	34 16 N	35 57 E	40R02
EL GÂDI SEE AL GĀḌĪ	HLL	33 08 N	35 25 E	40R04
EL GÂDRÎYÉ SEE AL QĀDIRĪYAH	PPL	34 25 N	35 55 E	40R02
EL GAFSÎYEH SEE AL QAFŞĪYAH	MT	33 56 N	36 12 E	40R05
EL GAÏAQIB SEE AL QAYĀGIB	MT	33 38 N	35 56 E	40R05
EL GAÏGAD SEE AL QAYGAD	PK	34 23 N	36 07 E	40R02
EL GAÏGOÛBÉ SEE AL QAYGŪBAH	MT	33 40 N	35 32 E	40R03
EL GAÏSSARÎYÉ SEE AL QAYŞARĪYAH	PPL	33 56 N	35 43 E	40R03
EL GAÏTOÛM SEE AL QAYṬŪM	HLL	33 30 N	35 27 E	40R04
EL GALA SEE ARḪ KAFR GHŪS	RUGE	33 43 N	35 30 E	40R03
EL GALAA SEE AL QALʿAH	PPL	33 37 N	35 29 E	40R03
EL GALAA SEE AL QALʿAH	PPL	33 59 N	35 47 E	40R03
EL GALAA SEE AL QALAʿ	PPL	34 13 N	35 42 E	40R02
EL GALAA SEE AL QALʿAH	PPL	34 14 N	35 42 E	40R02
EL GALAA SEE AL QALʿAH	PPL	34 14 N	35 44 E	40R02
EL GALAA SEE AL QALʿAH	HLL	33 30 N	35 23 E	40R04
EL GALAA SEE AL QALʿAH	HLL	33 34 N	35 49 E	40R05
EL GALAA SEE AL QALʿAH	HLL	34 18 N	35 49 E	40R02
EL GALAA SEE AL QALʿAH	HLL	34 27 N	35 54 E	40R02
EL GALAA SEE AL QALAʿ	PK	33 28 N	35 42 E	40R00
EL GALAA SEE AL QILĀʿ	PK	33 36 N	35 26 E	40R03
EL GALAA SEE AL QALʿAH	RUGE	33 57 N	36 01 E	40R05
EL GALAA SEE AL QALʿAH	RUGE	34 27 N	36 03 E	40R02
EL GALAA SEE AL QALAʿ	RASL	34 07 N	35 54 E	40R03
EL GALAA SEE AL QALʿAH	RUIN	34 24 N	36 03 E	40R02
EL GALAA SEE AL QALAʿ	SLP	33 58 N	35 48 E	40R03
EL GALAÂ SEE AL QALʿAH	PPL	33 50 N	35 44 E	40R03
EL GALAÂ SEE RḪĀLĀ	PPL	33 51 N	35 44 E	40R03
EL GALAÂ SEE AL QALʿAH	HLL	33 13 N	35 14 E	40R04
EL GALÂA SEE AL QALʿAH	MT	34 08 N	35 45 E	40R03
EL GALAÂ SEE AL QALʿAH	PK	33 13 N	35 28 E	40R04
EL GALAÂ SEE AL QALʿAH	PK	34 37 N	36 08 E	40R02
EL GALAÂ SEE AL QALʿAH	SPUR	33 07 N	35 29 E	40R04
EL GALAAT SEE AL QALʿAH	SLP	33 26 N	35 17 E	40R04
EL-GALʿAH SEE MAQLAT AS SAYYID	PPL	33 59 N	35 48 E	40R03
EL GALAMOÛN SEE AL QALAMŪN	PPL	34 23 N	35 47 E	40R02
EL GALAMOÛN SEE AL QALAMŪN	RUIN	33 42 N	35 30 E	40R03
EL GALLÂLÎAA SEE AL QALĀLĪʿ	CLF	33 41 N	35 39 E	40R03
EL GALLOÛSSÉ SEE AL QALLŪSAH	SLP	33 59 N	35 45 E	40R03
EL GALMOÛN SEE AL QALAMŪN	PPL	34 23 N	35 47 E	40R02
EL GAMBAR SEE AL QANBAR	FRM	34 34 N	36 06 E	40R02
EL GAMMOÛAA SEE AL QAMMŪʿ	MT	34 27 N	36 08 E	40R02
EL GÂMOÛAA SEE AL QĀMŪʿ	PPL	34 06 N	35 54 E	40R03
EL GANÂTER SEE AL QANĀṬIR	PPL	34 00 N	35 47 E	40R03
EL GANÂYÉ SEE AL QANĀYAH	PPL	33 34 N	35 23 E	40R04
EL GANNTARA SEE AL QANṬARAH	PPL	33 16 N	35 28 E	40R04
EL GANNTARA SEE AL QANṬARAH	PPL	34 31 N	36 04 E	40R02
EL GANTARA SEE AL QANṬARAH	ALUV	33 30 N	35 53 E	40R05
EL GANTARA SEE AL QANṬARAH	HLL	33 13 N	35 20 E	40R04
EL GANTARA SEE AL QANṬARAH	RUGE	34 24 N	36 11 E	40R02
EL-GANTARAH SEE AL QANṬARAH	PPL	33 16 N	35 28 E	40R04
EL-GANTARAH SEE AL QANṬARAH	PPL	34 31 N	36 04 E	40R02
EL GANZOÛH SEE AL QANZŪḤ	PK	34 22 N	36 03 E	40R02
EL GANZOÛHA SEE AL QANZŪḤAH	SPUR	33 54 N	35 58 E	40R05
EL GARAÂ SEE AL QARʿAH	HLL	33 14 N	35 22 E	40R04
EL GARAAOUN SEE AL QIRʿAWN	PPL	33 34 N	35 43 E	40R05
EL GARAAOÛNÎYÉ SEE AL QIRʿAWNĪYAH	HLLS	33 29 N	35 41 E	40R05
EL GARÂMÉ SEE AL QURĀMAH	SDL	33 21 N	35 31 E	40R04
EL GARÂNES SEE AL QARĀNIS	MT	33 14 N	35 25 E	40R04
EL GARAOUÎYÂT SEE AL QARWĪYĀT	MT	33 33 N	35 55 E	40R05
EL GARAOUN SEE AL QIRʿAWN	PPL	33 34 N	35 43 E	40R05
EL GARʿAUN SEE AL QIRʿAWN	PPL	33 34 N	35 43 E	40R05
EL GÂREH SEE AL QĀRIḤ	HLL	33 38 N	35 43 E	40R05

APPROVED FOR RELEASE: 2007/02/20: CIA-RDP01-00707R000200060004-7

APPROVED FOR RELEASE: 2007/02/20: CIA-RDP01-00707R000200060004-7

EL QARN SEE AL QARN	PPL	34 05 N	35 42 E	40803
EL QARN SEE AL QARN	PK	34 14 N	36 02 E	40802
EL QARQÂF SEE AL QARQĀF	RUGE	33 13 N	35 30 E	40804
EL QARQAFÉ SEE AL QARQAFAH	RUGE	33 44 N	35 29 E	40803
EL QARQAFI SEE AL QARQAFĪ	SPUK	34 17 N	35 45 E	40802
EL QARQÂRA SEE AL QARQĀRAH	PK	34 14 N	36 15 E	40805
EL QARQFI SEE AL QARFĪ	PPL	34 09 N	35 38 E	40803
EL QARQOÛD SEE AL QARQŪD	HLL	33 15 N	35 24 E	40804
EL QARQOÛF SEE AL QARQŪF	PPLX	33 59 N	35 42 E	40803
EL QARQOÛF SEE AL QARQŪF	PPL	34 00 N	35 41 E	40803
EL QARQOÛF SEE AL QARQŪF	PPL	34 00 N	35 44 E	40803
EL QARQOÛF SEE AL QARQŪF	PPL	34 01 N	35 48 E	40803
EL QARQOÛF SEE AL QARQŪF	PPL	34 06 N	35 54 E	40803
EL QARQOÛF SEE AL QARQŪF	PPL	34 08 N	35 47 E	40803
EL QARQOÛF SEE AL QARQŪF	HLL	34 07 N	36 05 E	40805
EL QARRA SEE AL QARRAH	PK	34 10 N	36 07 E	40805
EL QARSA SEE AL QARṢĀ	PPL	34 03 N	35 41 E	40803
EL QARYÉ SEE QURAYYĀT	PPL	34 29 N	36 09 E	40802
EL QASR SEE AL QAṢR	PPL	33 43 N	35 46 E	40805
EL QASR SEE AL QAṢR	PPL	33 45 N	35 41 E	40803
EL QASR SEE AL QAṢR	PPL	34 02 N	36 04 E	40805
EL QASR SEE AL QAṢR	HLL	33 22 N	35 23 E	40804
EL QASR SEE AL QAṢR	RUIN	33 37 N	36 00 E	40805
EL QASR SEE AL QAṢR	RUIN	33 40 N	35 55 E	40805
EL QASR SEE AL QAṢR	SPUK	33 07 N	35 14 E	40804
EL QASR EL AHMAR SEE				
AL QAṢR AL AḤMAR	RUGE	33 09 N	35 11 E	40804
EL-QASS SEE AL QAṢṢ	PPL	34 05 N	35 44 E	40803
EL QASSÂYER SEE AL QAṢĀ'IR	CLF	33 28 N	35 33 E	40804
EL QÂSSOÛBÉ SEE AL QĀṢŪBAH	PKOM	33 38 N	35 40 E	40803
EL QATAÂ SEE AL QIṬ'AH	HLL	33 10 N	35 17 E	40804
EL QATAÂT SEE AL QIṬ'AH	RUGE	33 12 N	35 29 E	40804
EL QATÂÎ SEE AL QIṬĀ'Ī	RVN	33 13 N	35 20 E	40804

EL QATÂTÎR SEE AL QAṬĀṬĪR	PK	34 13 N	36 10 E	40805
EL-QATE' SEE AL QĀṬI'	RUIN	33 32 N	35 32 E	40804
EL QÂTEAA SEE AL QĀṬI'	PPL	33 41 N	35 29 E	40803
EL QÂTEAA SEE AL QĀṬI'	PPL	33 43 N	35 27 E	40803
EL QÂTEAA SEE AL QĀṬI'	PPL	34 09 N	35 39 E	40803
EL QÂTEAA SEE AL QĀṬI'	PPL	34 14 N	35 52 E	40802
EL QÂTÉAA SEE AL QĀṬI'	HSE	34 12 N	35 42 E	40802
EL QÂTIA SEE AL QĀṬI'	PPL	34 15 N	35 42 E	40802
EL QATIAA SEE AL QĀṬI'	RUIN	33 32 N	35 32 E	40804
EL QÂTIAA SEE AL QĀṬI'	PPLA	33 51 N	35 52 E	40805
EL QATLAHÉ SEE AL QAṬLABAH	PPL	34 33 N	36 17 E	40802
EL QATLABÉ SEE AL QAṬLABAH	SLP	33 44 N	35 46 E	40805
EL QÂTLÉ SEE AL QĀTILAH	HLL	33 36 N	35 41 E	40805
EL QATR SEE AL QAṬR	AREA	34 27 N	36 09 E	40802
EL QATRÂNI SEE AL QAṬRĀNAH	PPL	33 26 N	35 36 E	40804
EL QATTÂRA SEE AL QAṬṬĀRAH	PPL	33 59 N	35 42 E	40803
EL QATTÂRA SEE AL QAṬṬĀRAH	HSE	33 54 N	35 48 E	40803
EL QATTÂRA SEE AL QAṬṬĀRAH	MT	33 35 N	35 43 E	40803
EL QATTÂRA SEE AR RU'ŪS	MT	33 46 N	35 38 E	40803
EL QATTÂRA SEE AL QAṬṬĀRAH	RUGE	33 49 N	35 42 E	40803
EL-QATTEEN SEE QAṬṬĪN	RUIN	33 32 N	35 32 E	40804
EL QATTÎNE SEE AL QAṬṬĪN	PPL	34 02 N	35 42 E	40803
EL-QAWZAH SEE AL QAWZAḤ	PPL	33 07 N	35 20 E	40804
EL QBAÏBÂT SEE AL QUBAYBĀT	PK	34 13 N	35 50 E	40802
EL QBAÏBÉ SEE AL QUBAYBAH	HLL	33 21 N	35 37 E	40804
EL QBAÏBÉ SEE AL QUBAYBAH	HLL	33 21 N	35 39 E	40804
EL QBEIBAT SEE ṢULAYYIB BSHI'LAH	PPL	34 12 N	35 50 E	40802
EL QBEIYAT MAR TMCURAH SEE				
QUBAYYĀT AL GHARBĪYAH	PPL	34 35 N	36 16 E	40802
EL QBOÛAA SEE AL QABBŪ'AH	HLL	33 31 N	35 47 E	40805
EL QBOÛRA SEE AL QUBŪRĀ	HLL	33 09 N	35 14 E	40804
EL QDOUHÎYÉ SEE AL QADŪḤĪYAH	SPUK	33 18 N	35 17 E	40804
EL QERAA SEE AL QUB'	SPUK	33 17 N	35 28 E	40804

APPROVED FOR RELEASE: 2007/02/20: CIA-RDP01-00707R000200060004-7

APPROVED FOR RELEASE: 2007/02/20: CIA-RDP01-00707R000200060004-7

EL GEBAA SEE AL GUB'	SPUR	33 36 N	35 54 E	40805
EL GEDDAM SEE JADDĀM	PPL	34 11 N	36 11 E	40805
EL-'GEIBAH SEE				
ḤAYY AL GIDDĪSAH ḤANNAH	PPL	34 03 N	35 39 E	40803
EL GELAA SEE AL GILĀ'	PK	33 36 N	35 26 E	40803
EL GEMMÂMÎNE SEE AL GIMMĀMĪN	PPL	34 25 N	36 08 E	40802
EL GENNAH'BAH SEE GNA'EAH	PPL	33 29 N	35 46 E	40805
EL-GER'AWN SEE AL GIR'AWN	PPL	33 34 N	35 43 E	40805
EL GERRÂMI SEE AL GARRĀMĪ	PPL	34 09 N	36 06 E	40805
EL GHÂF SEE AL AḤGĀF	PPL	34 10 N	35 53 E	40803
EL GIBAA SEE AL GUB'	MT	33 12 N	35 23 E	40804
EL GIBBAH SEE AL GUBBAH	PPLA	34 26 N	35 51 E	40802
EL-GIBI' SEE AL GIBI'	PPL	33 33 N	35 33 E	40804
EL GIDDÉMIYÉ SEE AL GIDDĀMĪYAH	PPL	34 08 N	35 39 E	40803
EL GIDDÎSSÉ BARBÂRA SEE				
AL GIDDĪSAH BARBĀRAH	CH	34 18 N	35 48 E	40802
EL GIDDÎSSÉ TÉRÉZIA SEE				
AL GIDDĪSAH TARĀZIYĀ	CH	34 06 N	35 50 E	40803
EL GILAA SEE AL GIL'	SPUR	34 16 N	35 45 E	40802
EL GILÂA SEE AL GALA'	HLL	33 19 N	35 17 E	40804
EL GILYA SEE GILYĀ	PPL	33 26 N	35 39 E	40805
EL GINDAOULI SEE AL GINDAWLĪ	RUGE	33 41 N	35 27 E	40803
EL GINNAABÉ SEE GNA'BAH	PPL	33 29 N	35 46 E	40805
EL-GITTRANI SEE AL GAṮRĀNAH	PPL	33 26 N	35 36 E	40804
EL GLAÏAÂ SEE AL GULAY'AH	PPL	33 19 N	35 33 E	40804
EL GLAÏAÂ SEE AL GULAY'AH	SPUR	33 10 N	35 25 E	40804
EL GLAÏLÉ SEE AL GULAYLAH	PPL	33 12 N	35 14 E	40804
EL GLEAA SEE AL GILĀ'	PK	33 36 N	35 26 E	40803
EL GLEÏAA SEE AL GULAY'AH	MT	34 01 N	36 19 E	40805
EL GLEÏAA SEE AL GULAY'AH	PK	33 41 N	35 36 E	40803
EL-GLEI'AH SEE AL GULAY'AH	PPL	33 19 N	35 33 E	40804
EL-GLEI'AT SEE AL GULAY'ĀT	PPL	34 35 N	36 01 E	40802
EL GLOUAA SEE AL GULŪ'	HLL	34 31 N	36 00 E	40802
EL GLOÛD SEE AL GULŪD	HLL	34 32 N	36 08 E	40802
EL GMAÏZRI SEE AL GMAYARĪ	PPL	34 03 N	35 38 E	40803
EL GNAÏDEH SEE AL GUNAYDIḤ	CULT	33 31 N	35 45 E	40805
EL GNAÏTRA SEE AL GUNAYṮIRAH	PPL	33 56 N	35 39 E	40803
EL GNÂZIA SEE AL GANĀZĪḤ	PK	33 53 N	35 51 E	40800
EL GNEÏTRA SEE AL GUNAYṮIRAH	MT	33 50 N	35 50 E	40805
EL-GNEITRAH SEE				
MAZRA'AT AL GUNAYṮIRAH	PPL	33 29 N	35 24 E	40804
EL GOBAA SEE AL GUB'	PPL	34 09 N	35 42 E	40803
EL GOBAA SEE AL GUB'	HLL	33 30 N	35 47 E	40805
EL GOBAA SEE AL GUB'	MT	34 03 N	35 52 E	40803
EL GOBAA SEE AL GUB'	PK	34 11 N	36 14 E	40805
EL GOCHTÂNÎYÉ SEE AL GUSHṮĀNĪYAH	KRST	33 59 N	35 54 E	40803
EL GODDÂM SEE AL GADDĀM	MT	33 09 N	35 21 E	40804
EL GOLAA SEE AL GALA'	SLP	34 16 N	35 58 E	40802
EL GONIA SEE AL GUNYAH	HLL	34 16 N	35 44 E	40802
EL GONN SEE AL GUNN	SLP	33 15 N	35 16 E	40804
EL GORAIBÉ SEE AL KHURAYBAH	PPL	33 49 N	35 43 E	40803
EL GORNAH SEE AL GURNAH	PPL	34 29 N	36 10 E	40802
EL GORNÉ SEE AL GURNAH	PPL	34 14 N	35 46 E	40802
EL GORNÉ SEE AL GURNAH	HLL	33 58 N	35 38 E	40803
EL GORNÉ SEE AL GURNAH	HLL	34 19 N	36 16 E	40805
EL GORNÉ SEE AL GURNAH	HLL	34 28 N	36 02 E	40802
EL GORNÉ SEE AL GURNAH	SPUR	34 18 N	36 19 E	40805
EL GORGÂRÎYÉ SEE AL GURQĀRĪYAH	RUGE	34 04 N	35 46 E	40803
EL GOSSAÏFÎYÉ SEE AL GUṢAYFĪYAH	PPL	33 53 N	35 46 E	40803
EL GOTTÂRA SEE AL GAṮṮĀRAH	PPL	34 11 N	35 47 E	40803
EL GOÛA SEE ASH SHARBĪN	PPL	34 27 N	36 22 E	40805
EL GOUBAA SEE AL GUB'	HLL	34 08 N	36 13 E	40805
EL GOUBBA SEE SHAHĪD, GUBBAT	SHRN	34 33 N	36 00 E	40802
EL GOUBBÉ SEE AL GIBI'	PPL	33 33 N	35 33 E	40804
EL GOUBBÉ SEE AL GUBBAH	PPLA	34 01 N	35 40 E	40803
EL GOUBBÉ SEE AL GUBBAH	PPLX	34 26 N	35 51 E	40802

APPROVED FOR RELEASE: 2007/02/20: CIA-RDP01-00707R000200060004-7

APPROVED FOR RELEASE: 2007/02/20: CIA-RDP01-00707R000200060004-7

EL GOUBBÉ	SLE	AL QUBBAH	SPUR	33 39 N	35 39 E	40R03	EL-GSFIR	SEL	AL QUŞAYR	PPL	34 36 N	36 14 E	40R02
EL GOUBÉAA	SEL	AL QUBB	HLL	33 59 N	36 01 E	40R05	EL GSOÛR	SEL	AL QUŞŪR	RUIN	33 44 N	35 56 E	40R05
EL GOUSSAÏR	SEE	AL QUŞAYR	PPL	33 18 N	35 27 E	40R04	EL GUÂDI	SEL	AL WĀDĪ	PPL	34 15 N	35 59 E	40R02
EL GOUSSAÏR	SEE	AL QUŞAYR	PPL	34 28 N	36 26 E	40R05	EL GUARANIYÉ	SEL	AL WARHĀNĪYAH	PPL	33 43 N	35 40 E	40R03
EL GOUSSAÏR	SEE	AL QUŞAYR	PPL	34 36 N	36 14 E	40R02	EL GUBAA	SEL	AL QUBB	HLL	34 28 N	36 16 E	40R05
EL GOUTAAT	SEL	AL QUTTAH	HLL	33 23 N	35 23 E	40R04	EL GUBAA	SEL	AL QUBBAH	MT	34 31 N	36 01 E	40R02
EL GOUZAH	SEE	AL QAWZAH	PPL	33 07 N	35 20 E	40R04	EL HAHROÛSS	SEE	AL GHARZ	SLP	33 58 N	36 13 E	40R05
EL GRÂH	SEL	AL GARĀH	PK	33 33 N	35 37 E	40R03	EL HAM	SEE	AR KĀM	SPUR	33 47 N	35 31 E	40R03
EL GRAHT	SEL	AL GRAHT	SLP	34 21 N	35 56 E	40R02	EL HAZIYEL	SEL	GHUZAYYIL, NAHR AL	STM	33 44 N	35 50 E	40R00
EL GRAÏAA	SEE	AL GURAYYAH	HLL	33 11 N	35 21 E	40R04	EL RHÂBÉ	SEL	AL MASGĀ	PPL	33 53 N	35 39 E	40R03
EL GRAÏNE	SEE	AL GARN	PPL	34 26 N	36 07 E	40R02	EL RHÂBOÛN	SEL	AL GHĀBŪN	PPL	33 47 N	35 36 E	40R03
EL GRAIYÂTE	SEE	GURAYYĀT	PPL	34 29 N	36 09 E	40R02	EL RHAÏBÉ	SEE	AL KHURAYBAH	PPL	33 52 N	36 09 E	40R05
EL GRAÏYÉ	SEE	AL QURAYYAH	PPL	33 32 N	35 25 E	40R04	EL RHÂR	SEE	BAYT HABASHĪ	PPL	34 09 N	36 06 E	40R05
EL GRAÏYÉ	SEE	AL QURAYYAH	PPL	33 48 N	35 40 E	40R03	EL RHARBI	SEE	AL GHARBĪYAH	CULT	33 54 N	36 04 E	40R05
EL GRAÏYÉ	SEE	AL QURAYYAH	RUIN	33 40 N	35 33 E	40R03	EL RHAROUSS	SEE	AL GHARZ	SLP	33 58 N	36 13 E	40R05
EL GRÂNE	SEL	AL GARĀNĪ	PK	34 04 N	35 56 E	40R03	EL RHAZIYE	SEL	AL GHĀZĪYAH	PPL	33 31 N	35 22 E	40R04
EL GRÂNÉ	SEL	AL GARĀNĪ	PK	34 14 N	35 47 E	40R02	EL RHÎNÉ	SEE	AL GHĪNAH	PPL	34 02 N	35 43 E	40R03
EL GRÂGEF	SEE	AL QARĀQIF	PPL	34 09 N	35 45 E	40R03	EL RHOÛMA	SEE	GHŪMĀ	PPL	34 13 N	35 42 E	40R02
EL GRÂGÎR	SEE	AL QARĀQĪR	SLP	34 20 N	35 55 E	40R02	EL RMAILEH	SEE	AR RUMAYLAH	PPL	33 36 N	35 24 E	40R03
EL GRÂRÎS	SEE	AL GARĀRĪS	MT	34 21 N	36 05 E	40R02	EL RMEILE	SEE	AR RUMAYL	PPLA	33 54 N	35 31 E	40R01
EL GRÂSSIA	SEL	AL QARĀŞIYĀ	SPUR	34 21 N	36 08 E	40R02	EL ROISSI	SEE	AR RUWAYSAH	SPUR	33 57 N	35 45 E	40R03
EL GRAYÉ	SEL	AL QURAYYAH	PPL	33 48 N	35 40 E	40R03	EL ROUSS	SEL	AR RUWŪS	MT	33 47 N	36 03 E	40R00
EL GRÉHA	SEL	AL QURAYYAH	PPL	33 36 N	35 29 E	40R03	EL SAIFI	SEL	AŞ ŞAYFĪ	PPLA	33 54 N	35 30 E	40R01
EL GREIAÂ	SEE	AL QURAYYAH	PPL	33 36 N	35 29 E	40R03	EL SAMMAKKIÉ	SEL	AS SUMMĀQĪYAH	PPL	34 38 N	36 00 E	40R02
EL GROÛCHI	SEL	AL QURŪSHĪ	CULT	33 34 N	35 43 E	40R05	EL SARANDLYÉ	SEL	AS SARDŪNĪYAH	PPL	33 35 N	35 26 E	40R03
EL GSAÏBÉ	SEE	AL QUŞAYBAH	PPL	33 20 N	35 24 E	40R04	EL SOUNIE	SEE	AŞ ŞAWWĀNAH	PPL	34 06 N	35 46 E	40R03
EL GSAÏBÉ	SEE	AL QUŞAYBAH	PPL	33 52 N	35 39 E	40R03	EL TAÏRI	SEL	AŢ ŢĪRĪ	PPL	33 08 N	35 24 E	40R04
EL GSAÏR	SEL	AL QUŞAYR	PPL	34 36 N	36 14 E	40R02	EL TÂMRÎYÉ	SEL	ATH THĀMIRĪYAH	PPL	33 14 N	35 27 E	40R04
EL GSAÏR	SEL	AL QUŞAYR	HLL	33 11 N	35 21 E	40R04	EL-WARDANI	SEL	AL WARDĀNĪ	PPL	33 12 N	35 18 E	40R04
EL GSAÏR	SEL	AL QUŞAYR	HLL	33 44 N	35 55 E	40R05	EL-WARDANIYAH	SEE	AL WARDĀNĪ	PPL	33 12 N	35 18 E	40R04
EL GSAÏRÂT	SEL	AL QUŞAYRĀT	MT	33 09 N	35 12 E	40R04	EL-WARDIYAH	SEE	MAZRAAT LŪZĪD	PPL	33 25 N	35 35 E	40R04
EL-GSFIBAH	SEL	AL QUŞAYBAH	PPL	33 20 N	35 24 E	40R04	EL-WARHANIYAH	SEE	AL WARHĀNĪYAH	PPL	33 43 N	35 40 E	40R03
EL-GSFIR	SEL	AL QUŞAYR	PPL	33 18 N	35 27 E	40R04	EL WATIYAH	SEL	AL WĀŢIYAH	RUIN	33 43 N	35 32 E	40R03

APPROVED FOR RELEASE: 2007/02/20: CIA-RDP01-00707R000200060004-7

APPROVED FOR RELEASE: 2007/02/20: CIA-RDP01-00707R000200060004-7

EL WAZANY SEE WAZZĀNĪ, NABᶜ AL	SPNG	33 17 N	35 37 E	40804
EL-WAZᶜIYAH SEE				
MAZRAᶜAT AL WĀZIᶜĪYAH	PPL	33 24 N	35 34 E	40804
EL YÂHOUD SEE AL YAHŪDĪYAH	PPL	33 47 N	35 30 E	40803
EL YHOUDI SEE AL YAHŪDĪYAH	PPL	33 47 N	35 30 E	40803
EL-YAHOUDIYAH SEE AS SULŻĀNĪYAH	PPL	33 12 N	35 24 E	40804
EL YAHOUD.É SEE AS SULŻĀNĪYAH	PPL	33 12 N	35 24 E	40804
EL YAHOÛDÎYÉ SEE AL YAHŪDĪYAH	SPUR	33 39 N	35 45 E	40805
EL YAMMOÛNÉ SEE AL YAMMŪNAH	PPL	34 08 N	36 01 E	40805
EL YÂSSOUAAÏYÉ SEE AL YASŪᶜĪYAH	PPLA	33 55 N	35 41 E	40803
EL YÂTOÛN SEE AL YĀTŪN	MT	33 11 N	35 23 E	40804
EL YAZATE SEE AL YĀZĀT	HLL	33 57 N	35 59 E	40805
EL ᶜYOUN SEE AL ᶜUYŪN	PPL	34 32 N	36 10 E	40802
EL ZAAÏTHÉ SEE AZ ZUᶜAYTIRAH	PPL	34 04 N	35 42 E	40803
EL ZAAROUIYÉ SEE AZ ZUᶜRŪRĪYAH	PPL	33 37 N	35 31 E	40803
EMAMÎNE, AÏN EL SEE				
GIMMĀMĪNE, ᶜAYN AL	SPNG	34 25 N	35 08 E	40802
EM AYOUB SEE UMM AYYŪB	CULT	33 47 N	35 54 E	40805
EM EZ ZEFT, MGHÂRET SEE				
UMM AZ ZIFT, MAGHĀRAT	CAVE	33 10 N	35 13 E	40804
EM FEDAAH, DAHR SEE				
UMM FADAᶜAH, ŻAHR	RLGE	33 50 N	35 53 E	40805
EMOUA, JEBEL SEE				
TALLAT AR REFIA, JABAL	MT	34 29 N	36 10 E	40802
EMSÎDÉ, JEBEL EL SEE				
MAŞĪDAH, JABAL AL	HLL	34 13 N	36 25 E	40805
ENFÉ SEE ANFAH	PPL	34 21 N	35 44 E	40802
ENFEH SEE ANFAH	PPL	34 21 N	35 44 E	40802
EN NÂAMÉ SEE NĀᶜIMAT AL FAWQĀ	PPL	33 45 N	35 28 E	40803
EN NAANÂAH SEE AN NAᶜNĀᶜ	BSNH	34 27 N	36 15 E	40805
EN NÂACÛKA SEE AN NĀᶜŪKAH	PPL	34 01 N	35 38 E	40803
EN NAAS SEE AN NAᶜŞ	PPL	33 55 N	35 41 E	40803
EN NAAS SEE AN NAᶜŞ	SPUR	33 26 N	35 41 E	40804
EN NAASSA SEE AN NAᶜŞAH	SPUR	33 32 N	35 37 E	40800
EN NAASSÂNÉ SEE AN NAᶜSĀNAH	RUIN	33 39 N	35 32 E	40803
EN NAASSÂT SEE AN NAᶜŞĀT	PPL	33 49 N	35 51 E	40805
EN NAASSÂT SEE AN NAᶜŞĀT	SLP	33 48 N	35 48 E	40805
EN NABAA SEE AN NABᶜAH	PPL	33 50 N	35 39 E	40803
EN NABAA SEE AN NABᶜ	SPNG	33 34 N	35 23 E	40804
EN NABAA SEE AN NABᶜ	SPNG	33 52 N	35 40 E	40803
EN NABAA SEE AN NABᶜAH	SPNG	34 21 N	35 47 E	40802
EN NABAA SEE AN NABᶜAH	SPNG	34 23 N	35 47 E	40802
EN NABAAI SEE AN NABᶜĀT	PPL	33 29 N	35 45 E	40805
EN-NABᶜAI SEE AN NABᶜAT	PPL	33 29 N	35 45 E	40805
EN-NABATIYAH SEE				
NABAŻĪYAH, GAŻĀᶜ AN	ADMD	33 23 N	35 29 E	40804
EN-NABATIYAH EL-FAUQA SEE				
AN NABAŻĪYAH AL FAWQĀ	PPL	33 22 N	35 29 E	40804
EN-NABATIYAH ET-TAHTA SEE				
AN NABAŻĪYAH AT TAḤTĀ	PPL	33 23 N	35 29 E	40804
EN NABATÎYE SEE				
AN NABAŻĪYAH AL FAWQĀ	PPL	33 22 N	35 29 E	40804
EN NABBOÛT SEE AN NABBŪṬ	PPL	33 59 N	35 44 E	40803
EN-NABI ᶜALI ET-TAHER SEE				
MAZRAᶜAT ᶜALĪ AŻ ŻĀHIR	BLDG	33 22 N	35 31 E	40804
EN NABI AOMRÂNE SEE AN NABĪ ᶜUMRĀN	MSQE	33 12 N	35 15 E	40804
EN NABI AYLA SEE AN NABĪ AYLĀ	PPL	33 53 N	35 57 E	40805
EN NABI AYOUB SEE AN NABĪ AYYŪB	TMB	34 28 N	36 11 E	40802
EN NABI AYOÛB SEE AN NABĪ AYYŪB	LUG	33 35 N	35 38 E	40804
EN NABI BATHA SEE AN NABĪ BAŻḤAH	RUIN	33 53 N	36 05 E	40805
EN NABI CHBÂT SEE AN NABĪ SBĀŻ	PPL	33 56 N	36 14 E	40805
EN NABI CHÎT SEE AN NABĪ SHĪT	PPL	33 52 N	36 07 E	40805
EN NABI DÂOÛD SEE AN NABĪ DĀWŪD	SHRN	33 32 N	35 23 E	40804
EN NABI EL MAᶜŞHŪQ SEE				
AN NABĪ AL MAᶜŞHŪQ	SHRN	33 16 N	35 13 E	40804
EN NABI HAZQÎNE SEE AN NABĪ ḤAZQĪN	SHRN	33 23 N	35 36 E	40804
EN NABI ILA SEE AN NABĪ AYLĀ	PPL	33 53 N	35 57 E	40805
EN NABI KHÂLLD SEE AN NABĪ KHĀLID	PPL	34 28 N	36 13 E	40802

APPROVED FOR RELEASE: 2007/02/20: CIA-RDP01-00707R000200060004-7

APPROVED FOR RELEASE: 2007/02/20: CIA-RDP01-00707R000200060004-7

EN NABI KHAKRUBI SEE				
AN NABĪ KHAKRŪBĪ	HLL	33 19 N	35 16 E	40B04
EN NABI ĪBEK SEE				
AN NABI KUZAYBIK	PPL	34 29 N	35 57 E	40B02
EN NABI MOUSSA SEE AN NABĪ MŪSÁ	TMB	34 27 N	36 05 E	40B02
EN NABI NOÛN SEE AN NABĪ NŪN	TMB	33 32 N	35 39 E	40B05
EN NABI OSMANE SEE AN NABĪ ʿUTHMĀN	TMB	34 29 N	36 07 E	40B02
EN NABI OSMÂNE SEE AN NABĪ ʿUTHMĀN	TMB	34 28 N	36 07 E	40B02
EN-NABI RSHALAN SEE				
AN NABĪ RASHĀLAN	PPL	34 00 N	35 02 E	40B05
EN-NABI SAFI SEE				
MAZRAʿAT AL DIAGDĪNĪYAH	PPL	33 29 N	35 33 E	40B04
EN NABI SAĪYÂH SEE AN NABĪ ṢAYYĀḤ	TMB	33 14 N	35 20 E	40B04
EN NABI SALEH SEE AN NABĪ ṢĀLIḤ	TMB	33 56 N	36 09 E	40B05
EN NABI SEBA SEE ASH SHAYKH SABʿ	TMB	34 29 N	36 07 E	40B02
EN NABI SLEÏMÂNE SEE				
AN NABĪ SULAYMĀN	RUIN	34 05 N	36 16 E	40B05
EN NABI SMAÏL SEE AN NABĪ ISMĀʿĪL	TMB	33 55 N	36 12 E	40B05
EN-NABI SOJOD SEE AN NABĪ SUJUD	PPL	33 27 N	35 32 E	40B04
EN NABI TÂHA SEE AN NABĪ ṬĀHĀ	TMB	34 28 N	36 02 E	40B02
EN NABI YAQOUB SEE AN NABĪ YAʿQŪB	TMB	34 23 N	36 00 E	40B02
EN NABÎYÉ SEE AN NABĪYAH	PPL	33 07 N	35 26 E	40B04
EN NABI YOÛCHAA SEE AN NABĪ YŪSHAʿ	PPL	34 28 N	35 56 E	40B02
EN NABI YOÛNÉS SEE AN NABĪ YŪNUS	PPL	33 39 N	35 25 E	40B03
EN NABI YOUSSEF SEE AN NABĪ YŪSUF	TMB	34 01 N	36 03 E	40B05
EN NÂBOULSI SEE AN NĀBULUSĪ	CULT	33 44 N	35 52 E	40B05
EN NAFFAKHIYAH SEE NAFFĀKHĪYAH	PPL	33 15 N	35 23 E	40B04
EN NÂHOÛL SEE AN NĀḤŪL	WAD	33 18 N	35 47 E	40B05
EN NAHR SEE AN NAHR	VAL	34 17 N	35 58 E	40B02
EN NAHR SEE AN NAHR	WAD	33 52 N	35 40 E	40B03
EN NAHRIYAH SEE AN NAHRĪYAH	PPL	34 36 N	36 16 E	40B02
EN NAHRÎYÉ EL LÎJÂNÎYÉ SEE				
AN NAHRĪYAH AL LĪJĀNĪYAH	CULT	33 47 N	35 54 E	40B05
EN-NAHRIYYÉ SEE AN NAHRĪYAH	PPL	34 36 N	36 16 E	40B02
EN NAJJARÎYÉ SEE AN NAJJĀRĪYAH	PPL	33 28 N	35 21 E	40B04
EN NAKHLAH SEE AN NAKHLAH	PPL	34 22 N	35 50 E	40B02
EN NAKHLÉ SEE AN NAKHLAH	PPL	34 22 N	35 50 E	40B02
EN NAKHLE SEE NAKHL, JAZĪRAT AN	IS	34 30 N	35 46 E	40B02
EN NAKORA SEE AN NĀGŪRAH	PPL	33 07 N	35 08 E	40B04
EN NAMLÎYÉ SEE AN NAMLĪYAH	MT	33 49 N	35 47 E	40B03
EN NAMMOÛRA SEE AN NAMMŪRAH	WAD	33 54 N	35 40 E	40B03
EN NAMOÛRA SEE AN NAMMŪRAH	PPL	34 03 N	35 40 E	40B03
EN NÂMOÛS SEE AN NĀMŪS	HLL	33 33 N	35 40 E	40B05
EN NÂMOÛSSÎYÉ SEE AN NĀMŪSĪYAH	WAD	33 14 N	35 26 E	40B04
EN NAOUSSÂ SEE AN NAWSĀ	PPL	34 04 N	35 45 E	40B03
EN NAQAÂ SEE AN NAQʿĀ	SPUR	33 07 N	35 18 E	40B04
EN NAQÂQÎR SEE AN NAQĀʿĪR	SLP	33 06 N	35 23 E	40B04
EN NAQBÉ SEE AN NAQBAH	PPL	33 49 N	35 50 E	40B05
EN NÂQOÛRA SEE AN NĀGŪRAH	HLL	33 17 N	35 22 E	40B04
EN NÂQOÛRA SEE AN NĀGŪRAH	HLL	34 01 N	35 45 E	40B03
EN-NAQOURAH SEE AN NĀQŪRAH	PPL	33 07 N	35 08 E	40B04
EN NAQQÂCH SEE AN NAQQĀSH	PPL	33 55 N	35 35 E	40B03
EN NAQRA SEE AN NAQRAH	BSNH	34 26 N	36 14 E	40B02
EN NĀQŪRA SEE AN NĀGŪRAH	PPL	33 07 N	35 08 E	40B04
EN NASRIYAH SEE AN NĀṢIRĪYAH	PPL	33 51 N	36 03 E	40B05
EN NÂSRÎYÉ SEE AN NĀṢIRĪYAH	HSE	33 46 N	35 51 E	40B05
EN-NASRIYYÉ SEE AN NĀṢIRĪYAH	PPL	34 41 N	36 20 E	40B02
EN NASSAR SEE AN NAṢṢĀR	SLP	33 13 N	35 16 E	40B04
EN NASSÂR SEE AN NAṢṢĀR	HLL	33 31 N	35 43 E	40B05
EN NEBI ISMAÏL SEE AN NABĪ ISMĀʿĪL	TMB	34 09 N	36 12 E	40B05
EN NEBI YAHYA SEE AN NABĪ YAḤYÁ	MSQE	33 33 N	35 23 E	40B04
EN NEBI ZRAÏC SEE AN NABĪ ZURAYQ	TMB	33 41 N	35 53 E	40B05
EN NECHEIF SEE				
ḤAYY SAYYIDAT AN NSHĪF	PPL	34 02 N	35 41 E	40B03
EN NEMBRI SEE AL ʿANBARĪ	PPL	34 05 N	35 40 E	40B03
EN NEQQAIA SEE AN NAQQĀJAH	RLGE	34 22 N	36 04 E	40B05
EN NEQQÂIA SEE AN NAQQĀJAH	SLP	34 16 N	35 49 E	40B02

APPROVED FOR RELEASE: 2007/02/20: CIA-RDP01-00707R000200060004-7

APPROVED FOR RELEASE: 2007/02/20: CIA-RDP01-00707R000200060004-7

EN NEQRA SEE AN NUQRAH	PK	33 31 N	35 46 E	40R05
ENNFÉ SEE ANFAH	PPL	34 21 N	35 44 E	40R02
ENNFÉ, CAPE D' SEE ANFAH, RA'S	CAPE	34 21 N	35 44 E	40R02
EN NFEISAH SEE AN NUFAYSAH	PPL	34 33 N	36 06 E	40R02
ENN NAHR SEE GARAGIF, ḶAHR AL	PK	33 51 N	36 05 E	40R05
EN NHAÏLÉ SEE AN NUHAYLAH	CULT	33 41 N	35 47 E	40R05
EN NHAÏR SEE AN NUHAYR	CULT	33 48 N	35 53 E	40R05
EN-NIJJARIYAH SEE AN NAJJĀRĪYAH	PPL	33 28 N	35 21 E	40R04
EN NJÂS SEE AL INJĀŞ	CULT	33 46 N	35 58 E	40R05
EN NJASA, OUÂDI SEE				
INJĀŞAH, WĀDĪ AL	WAD	33 54 N	35 57 E	40R05
EN NKÉRÎNE SEE AN NKĀRĪN	RUGE	34 11 N	35 43 E	40R03
EN NKEÏRAT SEE AN NUQAYRĀT	UPLD	33 52 N	35 53 E	40R05
EN NMAÏRÎYÉ SEE AN NUMAYRĪYAH	PPL	33 25 N	35 24 E	40R04
EN NMEIRIYAH SEE AN NUMAYRĪYAH	PPL	33 25 N	35 24 E	40R04
ENN NÂAMÉ SEE NĀ'IMAT AL FAWQĀ	PPL	33 45 N	35 28 E	40R03
ENN NABI AIYOÛB SEE AN NABĪ AYYŪB	TMB	34 28 N	36 11 E	40R02
ENN NABI ISMAÏL SEE				
AN NABĪ ISMĀ'ĪL	TMB	34 09 N	36 12 E	40R05
ENN NABI KZEIBLP SEE				
AN NABĪ KUZAYBIR	PPL	34 29 N	35 57 E	40R02
ENN NABI OSMÂNE SEE				
AN NABĪ 'UTHMĀN	PPL	34 13 N	36 22 E	40R05
ENN NABI OSMÂNE SEE				
AN NABĪ 'UTHMĀN	TMB	34 29 N	36 07 E	40R02
ENN NABI SABAA SEE ASH SHAYKH SAB'	TMB	34 29 N	36 07 E	40R02
ENN NABI SALÎ SEE AN NABĪ ṢĀLIḤ	TMB	33 56 N	36 09 E	40R05
ENN NABI YAAGOÛB SEE				
AN NABĪ YA'QŪB	TMB	34 23 N	36 00 E	40R02
ENN NABI YOÛCHÂA SEE				
AN NABĪ YŪSHA'	PPL	34 28 N	35 56 E	40R02
ENN NAJJÂRIYE SEE AN NAJJĀRĪYAH	PPL	33 28 N	35 21 E	40R04
ENN NAKHLE SEE AN NAKHLAH	PPL	34 22 N	35 50 E	40R02
ENN NAMOURA SEE AN NAMMŪRAH	PPL	34 03 N	35 40 E	40R03
ENN NÂGOURA SEE AN NĀGŪRAH	PPL	33 07 N	35 08 E	40R04
ENN NAGRA SEE AN NAGRAH	BSNH	34 26 N	36 14 E	40R02
ENN NASRÎYÉ SEE AN NĀṢIRĪYAH	PPL	33 51 N	36 03 E	40R05
ENN NFAÏSSÉ SEE AN NUFAYSAH	PPL	34 33 N	36 06 E	40R02
ENN NJÂSSA SEE AL INJĀṢAH	CULT	33 59 N	36 09 E	40R05
ENN NMAÏRÎYÉ SEE AN NUMAYRĪYAH	PPL	33 25 N	35 24 E	40R04
ENN NOÛRA SEE AN NGŪR	PPL	34 05 N	35 40 E	40R03
ENN NQEÏRÂTE SEE AN NUQAYRĀT	UPLD	33 52 N	35 53 E	40R05
ENN NSOUR SEE AN NAṢṢĀR	PPL	34 32 N	36 08 E	40R02
ENN NSOURA SEE SHAQFAT AZ ZILL	HLL	34 20 N	36 04 E	40R02
ENN NSU SEE AN NAṢṢĀR	PPL	34 32 N	36 08 E	40R02
EN NOORA SEE AN NUQRAH	PKOM	33 34 N	35 40 E	40R05
EN NOUAAÏSS SEE AN NAWĀ'ĪṢ	PPL	34 13 N	35 44 E	40R02
EN NOUÂBÎAA SEE AN NAWĀBĪ'	VINS	33 49 N	35 53 E	40R05
EN NOUKOUR SEE AN NGŪR	PPL	34 05 N	35 40 E	40R03
EN NOUGRA SEE AN NUQRAH	MT	34 09 N	36 20 E	40R05
EN NQAÏB SEE AN NUQAYB	SLP	33 26 N	35 31 E	40R04
EN NQAÏRÂT SEE AN NUQAYRĀT	UPLD	33 52 N	35 53 E	40R05
EN NQAÏRI SEE AN NUQAYRĪ	CULT	33 50 N	35 57 E	40R05
EN NGOUR SEE AN NGŪR	PPL	34 05 N	35 40 E	40R03
EN-NSHEEF SEE				
ḤAYY SAYYIDAT AN NSHĪF	PPL	34 02 N	35 41 E	40R03
EN NSOÛB SEE AN NUṢŪB	CULT	33 41 N	35 46 E	40R05
EN NSOÛB SEE AN NUṢŪB	RUGE	33 07 N	35 29 E	40R04
EN NSOURA SEE SHAQFAT AZ ZILL	HLL	34 20 N	36 04 E	40R02
EN-NWEIS SEE AN NAWĀ'ĪṢ	PPL	34 13 N	35 44 E	40R02
EN RAMI SEE AR RAHNĪYAH	CULT	33 41 N	35 51 E	40R05
EN RAS NATOUR SEE NĀṬŪR, RA'S AN	PT	34 22 N	35 44 E	40R02
ERCH EHDÈNE SEE				
MA'BŪR AL ḤAṬAB, TALLAT	MT	34 17 N	36 00 E	40R02
ER FRÂMOÛTE SEE AR RĀMŪṬ	PPL	34 10 N	35 43 E	40R03
ERKAY SEE IRKAY	PPL	33 28 N	35 25 E	40R04
ERKI SEE IRKAY	PPL	33 28 N	35 25 E	40R04

APPROVED FOR RELEASE: 2007/02/20: CIA-RDP01-00707R000200060004-7

APPROVED FOR RELEASE: 2007/02/20: CIA-RDP01-00707R000200060004-7

ERNAYA SEE IHNAYĀ	PPL	34 06 N	35 43 E	40803
ER RAHÂAÎ SEE AR RUBĀ'Ī	SPUK	33 18 N	35 23 E	40804
ER RABÎAÂT SEE AR RABĪ'ĀT	SPUK	33 36 N	35 56 E	40805
ER RÂBIÂTE SEE GAL'AT AR RABĪ'ĀT	MT	33 36 N	35 56 E	40805
ER RÂBIÊ SEE AR RĀBIYAH	PPL	33 55 N	35 37 E	40803
ER RACHÎLÎYÉ SEE AR RASHĪDĪYAH	PPL	33 14 N	35 13 E	40804
ER-RAFEED SEE AR RAFĪD	HSE	33 18 N	35 25 E	40804
ER RAFÎD SEE AR RAFĪD	PPL	33 34 N	35 49 E	40805
ER RAFÎD SEE AR RAFĪD	HSE	33 18 N	35 25 E	40804
ER RAHAL SEE AR RAḤL	PA	34 17 N	36 05 E	40802
ER RAHNÎYÉ SEE AR RAHNĪYAH	CULT	33 41 N	35 51 E	40805
ER RAHOUÉ SEE AR RAHWAH	PRON	33 25 N	35 37 E	40804
ER RAHOUÉ SEE AR RAHWAH	SPUK	34 20 N	36 01 E	40802
ER RAHOUI SEE AR RAHWAH	SPUK	34 20 N	36 01 E	40802
ER RAHRÂH SEE AR RAḤRĀḤ	HLL	33 08 N	35 16 E	40804
ER RAHRÂH SEE AR RAḤRĀḤ	SPUK	33 10 N	35 13 E	40804
ER RAÎCH SEE AL ḤURAYSHĪ	OCH	34 22 N	35 45 E	40802
ER RAKHAMÉ SEE AP RAKHAMAH	MT	33 33 N	35 38 E	40800
ER RAM SEE RĀM	PPL	34 11 N	35 48 E	40803
ER RAM SEE AR RĀM	SPUK	33 47 N	35 31 E	40803
ER RÂM SEE AR RĀM	PPL	34 10 N	36 11 E	40805
ER RAME SEE AR RĀM	PPL	34 10 N	36 11 E	40805
ER RAMI SEE AP RAHNĪYAH	CULT	33 41 N	35 51 E	40805
ER RÂMIÉ SEE AR RĀMIYAH	PPL	34 01 N	35 38 E	40803
ER RÂMIÉ SEE AR RĀMIYAH	PPL	34 01 N	35 43 E	40803
ER RÂMIÉ SEE AR RĀMIYAH	PPL	34 05 N	35 44 E	40803
ER RAML SEE AP RAML	CULT	33 39 N	35 49 E	40805
ER RAMLÉ SEE AR RAMLAH	PPLX	34 27 N	35 49 E	40802
ER RAMLÉ SEE AR RAMLAH	HLL	34 22 N	35 44 E	40802
ER RAMLÉ SEE AR RAMLAH	OCH	34 14 N	36 01 E	40802
ER-RAMLIYAH SEE RIMḤĀLĀ	PPL	33 44 N	35 34 E	40803
ER RAMLIYÉ SEE AR RAMLĪYAH	CULT	33 50 N	36 01 E	40805
ER RAMLÎYE SEE AR RAMLĪYAH	RUGE	33 12 N	35 22 E	40804
ER RAMLÎYÉ SEE AR RAMLĪYAH	PPL	33 45 N	35 39 E	40803
ER-RAMOUI SEE AR RĀMĪ	PPL	34 10 N	35 43 E	40803
ER RAMTÂNÎYÉ SEE AR RAMTĀNĪYAH	PPL	33 50 N	35 49 E	40805
ER RANSIYÉ SEE AR RANSĪYAH	PPL	34 32 N	36 02 E	40802
ER-RANSIYAH SEE AR RANSĪYAH	PPL	34 32 N	36 02 E	40802
ER RÂNSÎYÉ SEE AR RANSĪYAH	PPL	34 32 N	36 02 E	40802
ER RAOUÂYES SEE AR RAWĀ'IS	SPUK	33 07 N	35 15 E	40804
ER RAQRÂQ SEE AR RAQRĀQ	SDL	33 27 N	35 38 E	40805
ER RÂS SEE AR RA'S	HLL	33 10 N	35 17 E	40804
ER RÂS SEE AR RA'S	HLL	33 13 N	35 17 E	40804
ER RÂS SEE AR RA'S	HLL	33 14 N	35 20 E	40804
ER RÂS SEE AR RA'S	HLL	33 14 N	35 22 E	40804
ER RÂS SEE AR RA'S	HLL	34 28 N	36 02 E	40802
ER RÂS SEE AR RA'S	MT	33 09 N	35 20 E	40804
ER RÂS SEE AR RA'S	RUGE	33 13 N	35 20 E	40804
ER-RASHADIYAH SEE AR RASHĪDĪYAH	PPL	33 14 N	35 13 E	40804
ER RDOÛM SEE AR RUDŪM	CLF	33 33 N	35 34 E	40804
ER-REEHAN SEE AR RAYḤĀN	PPL	33 27 N	35 34 E	40804
ER-REEHANAH SEE AR RAYḤĀNAH	PPL	34 10 N	35 38 E	40803
ER-REEHANIYAH SEE AR RAYḤĀNĪYAH	PPL	34 35 N	36 07 E	40802
ER REFAÎLÎYÉ SEE AR RUFAYLĪYAH	SPUK	33 53 N	35 41 E	40803
ER REIMÉ SEE AR RUJMAH	PPL	33 47 N	35 37 E	40803
ER REIMI SEE AR RUJMAH	PPL	33 47 N	35 37 E	40803
ER REÎNDÉ SEE JUWAR AL 'UṢFUR	MT	34 03 N	35 56 E	40803
ER REJEM SEE AR RUJM	HLL	33 17 N	35 25 E	40804
ER-REJMAH SEE AR RUJMAH	PPL	33 47 N	35 37 E	40803
ER REJMAÎN SEE AR RUJMAYN	SLP	33 08 N	35 14 E	40804
ER REKÎZÉ SEE AR RAKĪZAH	PA	34 10 N	36 02 E	40805
ER REZANIYE SEE MAZRA'AT AR RAZZĀNĪYAH	PPL	33 41 N	35 28 E	40803
ER RÎHÂNE SEE AR RAYḤĀNAH	PPL	34 10 N	35 38 E	40803
ER RÎHÂNÉ SEE AR RAYḤĀNAH	PPL	34 01 N	35 41 E	40803
ER RÎHANÎYÉ SEE AR RAYḤĀNĪYAH	PPL	34 30 N	35 59 E	40802

APPROVED FOR RELEASE: 2007/02/20: CIA-RDP01-00707R000200060004-7

APPROVED FOR RELEASE: 2007/02/20: CIA-RDP01-00707R000200060004-7

ER RÎHÂNIYÉ SEE AR RAYḤĀNĪYAH	PPL	34 35 N	36 07 E	40802
ER RIKBÉ SEE AR RUKBAH	RUGE	33 14 N	35 26 E	40804
ER-RIMMAH SEE AR RIMMĀḤ	PPL	34 37 N	36 16 E	40802
ER RIYÂHÎNE SEE AR RAYĀḤĪN	RUGE	33 11 N	35 18 E	40804
ER RJAÏMÉ SEE AR RUJAYMAH	HLL	33 38 N	35 30 E	40803
ER RKÂKÎR SEE AR RAKĀKĪR	RUGE	33 55 N	35 51 E	40803
ER RMÂDÉ SEE AR RAMĀDAH	RUIN	33 53 N	36 06 E	40805
ER-RMADIYAH SEE RAMĀDĪYAH	PPL	33 12 N	35 17 E	40804
ER RMAÏL SEE AR RUMAYL	FKM	33 39 N	35 47 E	40805
ER RMAÏLE SEE AR RUMAYLAH	PPL	34 25 N	35 55 E	40802
ER RMAÏLE SEE RAMLAH, JAZĪRAT AR	IS	34 28 N	35 48 E	40802
ER RMAÏLÉ SEE AL ḤĀRAH	PPL	33 35 N	35 24 E	40803
ER RMAÏLÉ SEE AR RUMAYLAH	PPL	33 36 N	35 24 E	40803
ER RMAÏLÉ SEE AR RUMAYLAH	HLL	34 12 N	35 49 E	40802
ER RMAÏLÎYÉ SEE AR RUMAYLĪYAH	PPL	34 03 N	35 49 E	40803
ER RMEÏDÉ SEE AR RAMĀDAH	RUIN	33 53 N	36 06 E	40805
ER-RMEILAH SEE AR RUMAYLAH	PPL	34 25 N	35 55 E	40802
ER RMEILÉ SEE MAZRAʿAT AS SĪYĀD	PPL	34 06 N	35 52 E	40803
ER ROUAÏMÂT SEE AR RUWAYMĀT	MT	33 43 N	35 45 E	40805
ER ROUAIMAT SEE AR RUWAYMĀT	RUGE	34 34 N	36 16 E	40802
ER ROUAÏMÂT SEE AR RUWAYMĀT	MT	33 50 N	35 47 E	40803
ER ROUAÏMÉ SEE AR RUWAYMAH	PPL	34 31 N	36 19 E	40802
ER ROUAÏMÉ SEE AR RUWĀMAH	LCTY	33 40 N	35 26 E	40803
ER ROUAÏS SEE AR RUʿAYS	HLL	33 11 N	35 23 E	40804
ER-ROUAÏS SEE AR RUʿAYS	HLL	33 13 N	35 26 E	40804
ER ROUAÏS SEE AR RUʿAYS	HLL	33 31 N	35 22 E	40804
ER ROUAÏS SEE AR RUʿAYS	HLL	34 22 N	36 16 E	40805
ER ROUAÏS SEE AR RUʿAYS	MT	35 09 N	35 22 E	40804
ER ROUAÏS SEE AR RUʿAYS	SPUR	33 07 N	35 13 E	40804
ER ROUAÏSÉ SEE AR RUʿAYSAH	SPUR	33 50 N	35 39 E	40803
ER ROUAÏSS SEE AR RUʿAYS	PPL	34 13 N	35 49 E	40802
ER ROUAÏSS SEE AR RUʿAYS	PPL	34 31 N	36 09 E	40802
ER ROUAÏSS SEE AR RUʿAYS	HLL	33 16 N	35 23 E	40804
ER ROUAÏSS SEE AR RUʿAYS	HLL	33 34 N	35 51 E	40805
ER ROUAÏSS SEE AR RUʿAYS	HLL	34 03 N	35 44 E	40803
ER ROUAÏSS SEE AR RUʿAYS	HLL	34 07 N	36 07 E	40805
ER ROUAÏSS SEE AR RUʿAYS	MSTY	34 00 N	35 40 E	40803
ER ROUAÏSS SEE AR RUʿAYS	PASS	33 33 N	35 51 E	40805
ER ROUAÏSS SEE AR RUʿAYS	RUGE	34 17 N	35 42 E	40802
ER ROUAÏSSÂT SEE AR RUʿAYSĀT	HLL	34 01 N	35 46 E	40803
ER ROUAÏSSAT SEE AR RUʿAYSĀT	MT	33 56 N	35 43 E	40803
ER ROUAÏSSAT SEE AR RUʿAYSĀT	MT	33 49 N	35 39 E	40803
ER ROUAÏSSE SEE AR RUʿAYSAH	MT	33 54 N	35 38 E	40803
ER ROUAÏSSE SEE AR RUʿAYSAH	SPUR	33 57 N	35 45 E	40803
ER ROUAÏSSÉ SEE AR RUʿAYSAH	PPL	33 55 N	35 45 E	40803
ER ROUAÏSSÉ SEE AR RUʿAYSAH	PPLX	33 56 N	35 48 E	40803
ER ROUAÏSSÉ SEE AR RUʿAYSAH	PPL	33 58 N	35 39 E	40803
ER ROUAÏSSÉ SEE AR RUʿAYSAH	PPL	33 58 N	33 47 E	40803
ER ROUAÏSSÉ SEE AR RUʿAYSAH	PPL	33 58 N	35 47 E	40803
ER ROUAÏSSÉ SEE AR RUʿAYSAH	HLL	33 08 N	35 19 E	40804
ER ROUAÏSSÉ SEE AR RUʿAYSAH	HLL	33 10 N	35 21 E	40804
ER ROUAÏSSÉ SEE AR RUʿAYSAH	HLL	33 12 N	35 15 E	40804
ER ROUAÏSSÉ SEE AR RUʿAYSAH	HLL	33 13 N	35 18 E	40804
ER ROUAÏSSÉ SEE AR RUʿAYSAH	HLL	33 33 N	35 26 E	40804
ER ROUAÏSSÉ SEE AR RUʿAYSAH	HLL	33 33 N	35 28 E	40804
ER ROUAÏSSÉ SEE AR RUʿAYSAH	HLL	34 21 N	35 47 E	40802
ER ROUAÏSSÉ SEE AR RUʿAYSAH	MT	33 09 N	35 22 E	40804
ER ROUAÏSSÉ SEE AR RUʿAYSAH	MT	33 13 N	35 22 E	40804
ER ROUAÏSSÉ SEE AR RUʿAYSAH	MT	33 44 N	35 29 E	40803
ER ROUAÏSSÉ SEE AR RUʿAYSAH	MT	33 44 N	35 39 E	40803
ER ROUAÏSSÉ SEE AR RUʿAYSAH	MT	33 51 N	35 39 E	40803
ER ROUAÏSSÉ SEE AR RUʿAYSAH	MT	33 58 N	35 44 E	40803
ER ROUAÏSSÉ SEE AR RUʿAYSAH	SPUR	33 56 N	35 38 E	40803
ER ROUAÏSSÊT SEE AR RUʿAYSĀT	HLL	34 19 N	35 45 E	40802
ER ROUAÏSSÉTE SEE AR RUʿAYSĀT	SPUR	33 08 N	35 10 E	40804
ER ROUAÏSSI SEE AR RUʿAYSAH	MT	33 19 N	35 27 E	40804

APPROVED FOR RELEASE: 2007/02/20: CIA-RDP01-00707R000200060004-7

APPROVED FOR RELEASE: 2007/02/20: CIA-RDP01-00707R000200060004-7

ER ROUÂYESS SEE AR RAWĀ'IS	PPL	33 25 N	35 19 E	40804
ER ROUÂMÉ SEE AR RUWĀMAH	LCTY	33 40 N	35 26 E	40803
ER ROUÏSSÂT SEE AR RU'AYSĀT	HLL	34 25 N	35 51 E	40802
ER ROUJEB SEE AR RUJM	CULT	33 46 N	35 58 E	40805
ER ROUJM SEE AR RUJM	CULT	33 54 N	36 04 E	40805
ER ROUMANÉ SEE AR RUMMĀNAH	RUIN	33 43 N	35 29 E	40803
ER ROUMIÉ SEE AR RAMLĪYAH	PPL	33 45 N	35 39 E	40803
ER ROUMÎYÉ SEE AR RAMLĪYAH	PPL	33 45 N	35 39 E	40803
ER ROUMMÂNE SEE AR RUMMĀNAH	RUIN	33 43 N	35 29 E	40803
ER ROUMMANI SEE AR RŪMĀNĪ	PPL	33 31 N	35 33 E	40804
ER ROÛS SEE AR RU'ŪS	HLL	33 39 N	35 52 E	40805
ER ROÛS SEE AR RU'ŪS	MT	33 46 N	35 38 E	40803
ER ROÛS SEE AR RU'ŪS	PK	33 20 N	35 43 E	40804
ER ROUS SEE AR RU'AYS	SPUR	33 07 N	35 13 E	40804
ER ROÛS SEE AR RU'ŪS	SPUR	33 09 N	35 24 E	40804
ER ROÛS SEE AR RU'ŪS	SPUR	33 39 N	35 26 E	40803
ER ROÛS SEE AR RU'ŪS	SPUR	33 41 N	35 57 E	40805
ER ROÛSS SEE AR RU'ŪS	HLL	33 25 N	35 24 E	40804
ER ROÛSS SEE AR RU'ŪS	MT	33 45 N	35 33 E	40803
ER ROÛSS SEE AR RU'ŪS	MT	33 47 N	36 03 E	40800
ER ROÛSS SEE AR RU'ŪS	SPUR	33 41 N	35 37 E	40803
ER ROÛSSE SEE AR RU'AYSAH	HLL	34 21 N	35 47 E	40802
ER RQAÏBÉ SEE AR RUGAYBAH	RUIN	33 39 N	35 32 E	40803
ER RQÂQÂT SEE AR RUQĀQĀT	MT	33 23 N	35 37 E	40804
ER RQÂYEF SEE AR RAQĀYIF	PPL	33 54 N	35 48 E	40803
ER RSÎF SEE AR RAṢĪF	PPL	34 01 N	35 38 E	40803
ER-RUHBAN SEE MAZRA'AT AR RUHBĀN	PPL	33 30 N	35 33 E	40804
ER RUSHEIDIYE SEE AR RASHĪDĪYAH	PPL	33 14 N	35 13 E	40804
ER-RWAYMÉ SEE AR RUWAYMAH	PPL	34 31 N	36 19 E	40802
ER-RWEIS SEE AR RU'AYS	PPL	34 31 N	36 09 E	40802
ESBER, AÏN SEE ASBAR, 'AYN	SPNG	34 13 N	35 50 E	40802
ESH CHARFÉ SEE ASH SHARAFAH	RUGE	33 36 N	35 24 E	40804
ESH CHBOÛQ SEE ASH SHABBŪQ	SPUR	33 22 N	35 31 E	40804
ESH-SHAQUCUF SEE ASH SHAQDŪF	PPL	34 32 N	36 11 E	40802
ESH-SHARLEFAH SEE ASH SHARĪFAH	PPL	34 30 N	36 09 E	40802
ESH-SHARNEIH SEE SHĀRNAY	FRM	33 16 N	35 15 E	40804
ESH-SHARQIYAH SEE ASH SHARQĪYAH	PPL	33 24 N	35 25 E	40804
ESH-SHARSHAR SEE ASH SHARSHĀR	PPL	33 51 N	35 33 E	40803
ESH-SHEIKH LAR SEE SHAYKHLAR	PPL	34 37 N	36 16 E	40802
ESH-SHEIKH MOHAMED SEE ASH SHAYKH MUḤAMMAD	PPL	34 33 N	36 05 E	40802
ESH-SHEIKH TABA SEE ASH SHAYKH ṬĀBĀ	PPL	34 32 N	36 05 E	40802
ESH-SHEIKH ZINNAD SEE ASH SHAYKH ZINNĀD	PPL	34 36 N	35 59 E	40802
ESH-SHEITIYAH SEE ASH SHAYTĪYAH	PPL	33 12 N	35 16 E	40804
ESH-SHMEISAH SEE ASH SHUMAYSAH	RUIN	33 50 N	35 41 E	40803
ESH-SHOUF SEE SHŪF, QAÇÂ' ASH	ADMD	33 42 N	35 35 E	40803
ESH SHQADEEF SEE DAYR SHAQĀDĪF	PPL	33 32 N	35 30 E	40804
ESH SHŪF SEE SHŪF, QAÇÂ' ASH	ADMD	33 42 N	35 35 E	40803
ESH SHUWEIFĀT SEE ASH SHUWAYFĀT	PPL	33 49 N	35 31 E	40803
ESH SHUWEIR SEE ASH SHUWAYR	PPL	33 55 N	35 43 E	40803
ESKANDAR, CHÎR SEE ISKANDAR, SHĪR	MT	34 08 N	36 08 E	40805
ESMÂS SEE ASMĀS	PK	33 19 N	35 22 E	40804
ES SAABÉ SEE AS ṢA'BAH	MT	33 42 N	35 53 E	40805
ES SAÂDÉ SEE AS SA'ĀDAH	CULT	33 47 N	35 56 E	40805
ES SAADÎYÂT SEE AS SA'DĪYĀT	PPL	33 42 N	35 25 E	40803
ES SAAÏDÎYÉ SEE AS SA'ĪDĪYAH	HLL	33 51 N	35 46 E	40803
ES SÂBOÛNÎYÉ SEE AS ṢĀBBŪNĪYAH	PPL	33 36 N	35 25 E	40803
ES SADÂRI SEE AS ṢADĀRĪ	HLL	33 21 N	35 30 E	40804
ES SADR SEE AS ṢADR	SPUR	33 11 N	35 14 E	40804
ES-SAFA SEE NAB' AS ṢAFĀ	PPL	33 45 N	35 42 E	40803
ES SAFÊRI SEE AS ṢAFĀRĪ	HLL	33 23 N	35 29 E	40804
ES SAFHA SEE AS ṢAFḤAH	MT	33 26 N	35 32 E	40804
ES SAFHA SEE AS ṢAFḤAH	PROM	33 38 N	35 40 E	40803
ES SAFHA SEE AS ṢAFḤAH	SLP	33 43 N	35 44 E	40803

APPROVED FOR RELEASE: 2007/02/20: CIA-RDP01-00707R000200060004-7

APPROVED FOR RELEASE: 2007/02/20: CIA-RDP01-00707R000200060004-7

ES SAFI SEL AŞ ŞIFFĪ	PPL	33 44 N	35 41 E	40803
ES SAFÎNÍ SLE AS SAFĪNAH	PPL	34 34 N	36 09 E	40802
ES SAFOUÉ SLE AŞ ŞAFWAH	CULT	33 34 N	35 43 E	40805
ES SAFRA SEL AŞ ŞAFRAH	PPL	33 45 N	35 48 E	40805
ES SAFRA SEL AŞ ŞAFRĀ'	CULT	33 38 N	35 50 E	40805
ES SAFRÂ SEE AŞ ŞAFRĀ'	CULT	33 47 N	35 56 E	40805
ES SAFRÂ SEL ŞAFRĀ', MAṬḤANAT AŞ	ML	33 18 N	35 26 E	40804
ES-SAFRA SEL AŞ ŞAFRĀ'	PPL	34 02 N	35 36 E	40803
ES SÂHA SEE AS SĀḤAH	PPLX	33 07 N	35 26 E	40804
ES SAHL SEE AS SAHL	PPL	33 41 N	35 25 E	40803
ES-SAHLAH SLE AS SAHLAH	PPL	34 36 N	36 20 E	40802
ES SAHL ALIY SEE QAMMŪ', SAHL AL	PLN	34 29 N	36 13 E	40802
ES SAHLÂT SLE AS SAHLĀT	CULT	34 09 N	36 14 E	40805
ES SAHLÂT SLE AS SAHLĀT	RUGE	33 52 N	35 49 E	40800
ES SAHLÂT SLE AS SAHLĀT	RUIN	33 07 N	35 11 E	40804
ES SAHLÂTE SEE AS SAHLĀT	CULT	34 09 N	36 14 E	40805
ES SAHLÉ SEE AS SAHLAH	PPL	34 00 N	35 44 E	40803
ES SAHLÉ SEL AS SAHLAH	PPL	34 04 N	35 44 E	40803
ES SAHLÉ SEE AS SAHLAH	PPL	34 36 N	36 20 E	40802
ES SAHLÉ SEL AS SAHLAH	HLL	33 32 N	35 30 E	40804
ES SAHLÉ SEL AS SAHLAH	SDL	34 26 N	35 58 E	40802
ES SAHLÉ SEL AS SAHLAH	SLP	34 17 N	35 50 E	40802
ES SAHNOÛNÎYÉ SLE AS SAḤNŪNĪYAH	HLL	33 13 N	35 19 E	40804
ES SÂHOÛB SLE AS SĀḤŪB	WAD	33 44 N	35 46 E	40805
ES SÂHOÛR SLE AS SĀHŪR	CULT	34 08 N	36 16 E	40805
ES SAHSAHÎYÉ SEE AS SAḤSAḤĪYAH	SPUR	33 20 N	35 33 E	40804
ES SAHTOÛTÉ SLE AS SAḤTŪTAH	VINS	33 29 N	35 31 E	40804
ES SAÎDÉ SEE AS SA'ĪDAH	PPL	34 02 N	36 05 E	40805
ES SAÎDÉ SEE AS SAYYIDAH	CH	34 19 N	35 45 E	40802
ES SAÎDÉ SEE AS SAYYIDAH	CH	34 19 N	35 55 E	40802
ES SAÎDÉ SEE AS SAYYIDAH	TMB	34 31 N	36 05 E	40802
ES SAIFE SEE AŞ ŞAYFĪ	PPLX	33 54 N	35 30 E	40801
ES SAKIYÉ SLE AS SAKSAKĪYAH	PPL	33 26 N	35 17 E	40804

ES SAKSAKIYAH SEE AS SAKSAKĪYAH	PPL	33 26 N	35 17 E	40804
ES SALAA SEE AŞ ŞALA'AH	PPL	34 01 N	35 44 E	40803
ES SALAA SEE AŞ ŞUL'AH	MT	33 18 N	35 29 E	40804
ES SALAÂ SEL AŞ ŞALA'	VAL	34 31 N	36 09 E	40802
ES SALÂM SEL AS SALĀM	PPLX	33 23 N	35 29 E	40804
ES SALÂMÎYÉ SEE AS SALĀMĪYAH	CULT	33 41 N	35 51 E	40805
ES SALÂYEKH SLE AS SALĀ'IKH	MT	33 37 N	35 48 E	40805
ES-SALHANI SEE AŞ ŞĀLIḤĀNĪ	PPL	33 08 N	35 18 E	40804
ES SALHÎYÉ SEE 'AYN AŞ ŞĀLIḤĪYAH	PPL	34 05 N	35 43 E	40803
ES SÂLHÎYÉ SEE AŞ ŞĀLIḤĪYAH	PPL	33 34 N	35 25 E	40804
ES SALÎB SEL AŞ ŞALĪB	RUGE	33 08 N	35 12 E	40804
ES SĀLIHĪYE SLE AŞ ŞĀLIḤĪYAH	PPL	33 34 N	35 25 E	40804
ES-SAMAH SEE MARJ AS SAMĀḤ	PPL	33 30 N	35 48 E	40805
ES-SAM'AH SEE AŞ ŞAWMA'AH	PPL	34 02 N	35 43 E	40803
ES SAMAQÎYÉ SLE AS SAMĀ'ĪYAH	PPL	33 13 N	35 14 E	40804
ES SÂMER SEE AS SĀMIR	PK	34 11 N	35 52 E	40802
ES SAMKÂNÎYÉ SEE AS SAMQĀNĪYAH	PPL	33 41 N	35 35 E	40803
ES SAMKÉ SEL AS SAMKAH	CULT	33 33 N	35 50 E	40805
ES SAMMÂQA SEE AS SAMMĀQAH	HLL	33 29 N	35 24 E	40804
ES SAMMÂQA SEL AS SUMMĀQAH	WAD	33 07 N	35 11 E	40804
ES SAMMOÛNÎYÉ SEE AS SAMMŪNĪYAH	AKEA	34 34 N	36 03 E	40802
ES SANSOÛLI SEE AŞ ŞANŞŪLĪ	SPUR	33 26 N	35 42 E	40804
ES SAOUÂHIL SLE AS SAWĀḤIL	RUGE	33 37 N	35 24 E	40803
ES SAOUÂNE SEE AŞ ŞAWWĀN	CLF	33 23 N	35 41 E	40804
ES SAOUÂNE SEL AŞ ŞAWWĀN	PK	33 24 N	35 30 E	40804
ES SAOUÂNÉ SEE AŞ ŞAWWĀNAH	LCTY	33 55 N	35 37 E	40803
ES SAOUÂNÉ SEL AŞ ŞAWWĀNAH	PK	33 07 N	35 20 E	40804
ES SAOÛÂNÉ SEL AŞ ŞAWWĀNAH	PPL	33 14 N	35 26 E	40804
ES SAOUÂOUÎD SEE AS SAWĀWĪD	CULT	33 14 N	35 14 E	40804
ES SAOUÂREM SLE AŞ ŞAWĀRIM	CULT	33 36 N	35 52 E	40805
ES SAOUDA SLE AS SAWDĀ'	CULT	33 33 N	35 22 E	40804
ES SAOUDA SEE AS SAWDĀ'	CULT	33 46 N	35 55 E	40805
ES SAOUÊNÉ SEL AŞ ŞAWWĀN	RUGE	33 37 N	35 31 E	40803

APPROVED FOR RELEASE: 2007/02/20: CIA-RDP01-00707R000200060004-7

APPROVED FOR RELEASE: 2007/02/20: CIA-RDP01-00707R000200060004-7

ES SAOUÊNÉ SEE AŞ ŞAWWĀNAH	SEE	33 36 N	35 32 E	40803
ES SAOUH SEE AŞ ŞAWḤ	HLL	34 21 N	36 14 E	40805
ES SAOUÎRÉ SEE AŞ ŞAWĪRAH	PPL	33 41 N	35 55 E	40805
ES SAOUÎRI SEE AŞ ŞAWĪRĪ	CULT	33 47 N	35 49 E	40805
ES SAOUMAA SEE AŞ ŞAWMAʿAH	PPL	34 02 N	35 43 E	40803
ES SAOUMAA SEE AŞ ŞAWMAʿAH	PK	34 03 N	35 43 E	40803
ES SAQI SEE AS SAQY	PPLX	33 57 N	35 48 E	40803
ES SAQI SEE AS SAQY	PPL	34 06 N	35 45 E	40803
ES SAQI SEE AS SAQY	TKR	33 21 N	35 38 E	40804
ES SÂQIÉ SEE AS SĀQIYAH	GRGE	33 36 N	35 37 E	40803
ES SÂQIÉ SEE AS SĀQIYAH	WAD	33 36 N	35 58 E	40805
ES SÂQIÉ SEE AS SĀQIYAH	WAD	33 56 N	35 39 E	40803
ES SÂR SEE AŞ ŞĀR	PPL	34 04 N	35 39 E	40803
ES SARAACUNÎYÉ SEE AS SARʿŪNĪYAH	PPL	33 35 N	35 26 E	40803
ES-SARAFAND SEE AŞ ŞARAFAND	PPL	33 27 N	35 18 E	40804
ES SARÂYA SEE AS SARĀYĀ	PPLX	33 23 N	35 29 E	40804
ES SARAYID SEE AS SARĀʾID	HLL	33 13 N	35 20 E	40804
ES SARJÉ SEE AS SARJAH	PK	34 20 N	36 00 E	40802
ES SARJI SEE AS SARJĪ	PPL	34 03 N	35 40 E	40803
ES SARJI SEE AS SARJĪ	PPL	34 10 N	35 43 E	40803
ES SÂRGÛNÎYÉ SEE AS SARʿŪNĪYAH	PPL	33 35 N	35 26 E	40803
ES SAYED SEE AS SAYYID	PPL	34 30 N	36 06 E	40802
ES-SBEIYEL SEE AS SUBAYYIL	PPL	34 11 N	35 45 E	40803
ES SDOÛR SEE AŞ ŞUDŪR	PROM	33 28 N	35 40 E	40805
ES SEAATÎDÉ SEE AS SAʿĪDAH	CULT	33 52 N	36 00 E	40805
ES SEDÂNÉ SEE AS SIDĀNAH	UPLU	33 20 N	35 43 E	40804
ES SEDR SEE AS SIDR	CULT	33 57 N	36 08 E	40805
ES SEDR SEE AS SIDR	HLL	33 30 N	35 51 E	40805
ES-SEEMI SEE AS SĪMAH	RUIN	33 42 N	35 33 E	40803
ES SEFFAÎ SEE AŞ ŞIFFĪ	PPL	33 44 N	35 41 E	40803
ES SʿEIYEI SEE AS SAʿĪDAH	PPL	34 02 N	36 05 E	40805
ES SELLOUM SEE AS SALLŪM	CLF	33 20 N	35 32 E	40804
ES SELLOUM SEE AS SALLŪM	HLL	33 23 N	35 26 E	40804
ES SLLLOUM SEE AS SALLŪM	SPUR	33 22 N	35 26 E	40804
ES SELM SEE AS SILM	RUGE	34 32 N	36 17 E	40802
ES SEMGANIYÉ SEE AS SAMQĀNĪYAH	PPL	33 41 N	35 35 E	40803
ES SENN SEE AS SINN	RUGE	34 23 N	35 56 E	40802
ES SENN SEE AS SINN	WAD	33 38 N	35 28 E	40803
ES SENNOÛH SEE AS SANNŪḤ	CULT	33 46 N	35 59 E	40805
ES SERDI SEE AS SARDĪ	CULT	33 45 N	35 58 E	40805
ES SEYÂNL SEE AS SĪYĀR	MFG	33 41 N	35 26 E	40803
ES SFAÎNÉ EL AATÎGA SEE AS SAFĪNAH AL ʿATĪQAH	HLL	34 27 N	36 01 E	40802
ES SFARJLÉ SEE AS SAFARJALAH	PPL	33 56 N	35 40 E	40803
ES SFINÉ SEE SAFĪNAT AL QAYṬIʿ	PPL	34 28 N	36 02 E	40802
ES SFÎNÉ SEE AS SAFĪNAH	PPL	34 34 N	36 09 E	40802
ES SFÎRE SEE AS SAFĪRAH	PPL	34 24 N	36 03 E	40802
ES SHÎL SEE AS SAḤĪL	RUGE	33 58 N	35 49 E	40803
ES SHOÛM SEE AS SUHŪM	PPL	33 59 N	35 47 E	40803
ES SHOÛM SEE AS SUHŪM	PPL	34 02 N	35 42 E	40803
ES SIÂHA SEE AS SIYĀḤAH	PPL	33 11 N	35 13 E	40804
ES SIÂR SEE AS SĪYĀR	RUGE	33 07 N	35 15 E	40804
ES SÎDÂOUI SEE AŞ ŞAYDĀWĪ	SLP	33 16 N	35 27 E	40804
ES SIDD SEE AS SIDD	PK	33 54 N	35 47 E	40803
ES SIDER SEE AS SIDR	HLL	33 08 N	35 27 E	40804
ES SIDER SEE AS SIDR	SLP	33 08 N	35 28 E	40804
ES SIDR SEE AS SIDR	CULT	33 57 N	36 08 E	40805
ES SIDRÂYÉ SEE AS SIDRĀYAH	SLP	33 11 N	35 15 E	40804
ES-SIFFI SEE AŞ ŞIFFĪ	PPL	33 44 N	35 41 E	40803
ES SIFRI SEE AS SIFRĪ	PPL	33 55 N	36 04 E	40805
ES SÎHÂNE SEE BAYT AZ ZAḤLAH	PPL	34 29 N	36 06 E	40802
ES SÎMÉ SEE AS SĪMAH	RUIN	33 42 N	35 33 E	40803
ES-SIMMALIYAH SEE AS SUMMĀQĪYAH	PPL	34 38 N	36 00 E	40802
ES-SIMGANIYAH SEE AS SAMCĀNĪYAH	PPL	33 41 N	35 35 E	40803
ES-SINDYANAH SEE AS SINDIYĀNAH	PPL	33 50 N	35 35 E	40803
ES SÎRÉ SEE AS SĪRAH	PPL	34 13 N	35 51 E	40802

APPROVED FOR RELEASE: 2007/02/20: CIA-RDP01-00707R000200060004-7

APPROVED FOR RELEASE: 2007/02/20: CIA-RDP01-00707R000200060004-7

ES SIYAH SEL AS SIYAH	HSE	34 13 N	35 57 E	40R02
ES SIYÂR SEL AS SĪYĀR	MRG	33 41 N	35 26 E	40R03
ES SIYÂR SEL AS SĪYĀR	SLP	33 37 N	35 25 E	40R03
ES SKÂKIÉ SEE AS SAKĀKĪYAH	HSE	33 24 N	35 28 E	40R04
ES SLAÏAA SEE AŞ ŞULAYʿAH	CULT	33 39 N	35 48 E	40R05
ES SLAÏAA SEE AŞ ŞULAYʿAH	SHUR	33 17 N	35 16 E	40R04
ES SLAÏB SEL AŞ ŞULAYYIB	LCTY	34 12 N	35 56 E	40R02
ES SLAÏYEB SEL AŞ ŞULAYYIB	LCTY	34 12 N	35 56 E	40R02
ES SLÂYEKH SEL AS SALĀʿIKH	PPL	34 01 N	35 47 E	40R03
ES SMAÏRÎYÉ SEE AS SUMAYRĪYAH	CULT	34 23 N	35 50 E	40R02
ES-SMAʿIYAH SEE AS SAMĀʿĪYAH	PPL	33 13 N	35 14 E	40R04
ES SMAIYE SEE AS SAMĀʿĪYAH	PPL	33 13 N	35 14 E	40R04
ES SNAOUBAR SEE AŞ ŞANAWBAR	PPL	34 04 N	35 45 E	40R03
ES SNACUBAR SEE AŞ ŞANAWBAR	PPL	34 04 N	35 45 E	40R03
ES SNOUBAR SEE AŞ ŞANAWBAR	PPL	34 25 N	36 05 E	40R02
ES SNOÛBAR SEE AŞ ŞANAWBAR	HLL	33 36 N	35 26 E	40R03
ES SOFFI SEE AŞ ŞIFFĪ	PPL	33 44 N	35 41 E	40R03
ES SOFRA SEL AŞ ŞUFRAH	SLP	34 22 N	36 02 E	40R02
ES SOLTÂNÉ SEE AS SULṬĀNAH	LCTY	33 24 N	35 38 E	40R04
ES SOPHAÏTA SEE SIRʿĪTĀ	PPL	34 05 N	35 52 E	40R03
ES SOUAIDA SEE AS SUWAYDAH	HLL	33 24 N	35 31 E	40R04
ES SOUAÏDÎYÉ SEE AS SUWAYDĪYAH	PPL	34 24 N	36 14 E	40R05
ES SOUAÏDÎYÉ SEE AS SUWAYDĪYAH	HLL	33 21 N	35 39 E	40R04
ES SOUAÏSSÉ SEE AS SUWAYSAH	PPL	34 33 N	36 07 E	40R02
ES SOUANE SEE AŞ ŞAWWĀNAH	PK	33 07 N	35 20 E	40R04
ES SOUÂNE SEE AŞ ŞAWWĀN	HLL	33 20 N	35 25 E	40R04
ES SOUÂNÉ SEE AŞ ŞAWWĀNAH	PPL	33 59 N	35 44 E	40R03
ES SOUÂNÉ SEE AŞ ŞAWWĀNAH	PPL	34 06 N	35 46 E	40R03
ES SOUÂNÉ SEE AŞ ŞAWWĀNAH	CLF	33 38 N	35 25 E	40R03
ES SOUÂQI SEE AS SAWĀQĪ	PPL	34 20 N	36 01 E	40R02
ES SOUÂQI SEE AS SAWĀQĪ	SLP	34 00 N	35 47 E	40R03
ES SOUÂQI SEE AS SAWĀQĪ	WAD	33 14 N	35 20 E	40R04
ES SOUÂS SEL AS SŪS	HLL	33 10 N	35 22 E	40R04
ES SOULÏUDÎYÉ SEE AS SUWAYDĪYAH	CULT	33 39 N	35 49 E	40R05
ES SOÛFAÏNE SEE SAFĪNAT AL QAYŪB	PPL	34 28 N	36 02 E	40R02
ES SOUFIA SEE WĀDĪ SHUḤŪR AS SUFLĀ	PPL	33 49 N	35 34 E	40R03
ES SOULLAMÉ SEE AS SULLAMAH	WAD	33 05 N	35 22 E	40R04
ES SOULLOUM SEE AS SULLAM	CULT	33 50 N	35 59 E	40R05
ES SOULTÂNE YAAQUÛB SEE AS SULṬĀN YAʿQŪB	PPL	33 39 N	35 52 E	40R05
ES SOULTÂNÎYÉ SEE AS SULṬĀNĪYAH	PPL	33 12 N	35 24 E	40R04
ES SOUMMÂGÎYÉ SEE AS SUMMĀGĪYAH	PPL	34 38 N	36 00 E	40R02
ES SOÛR SEE AŞ ŞŪR	SHUR	33 36 N	35 41 E	40R05
ES SOÛS SEE AS SŪS	CULT	33 45 N	35 57 E	40R05
ES SRAÏJ SEE AS SURAYJ	PPL	33 48 N	35 49 E	40R05
ES SRAÏJ SEL AS SURAYJ	PPL	34 04 N	35 45 E	40R03
ES SRAÏRI SEE AS SURAYRĪ	PPL	33 26 N	35 38 E	40R05
ES-SREERAH SEE AS SURAYRĪ	PPL	33 26 N	35 38 E	40R05
ES STABEL SEE AL ISṬABL	PPL	33 45 N	35 53 E	40R05
ES STAÏHÂT SEE AS SUṬAYḤĀT	OCH	33 28 N	35 45 E	40R04
ES STOÛH SEE AS SUṬŪḤ	PPL	34 16 N	35 40 E	40R02
ES-SULTAN YAʿCOUB EL-FAUCA SEE AS SULṬĀN YAʿQŪB	PPL	33 39 N	35 52 E	40R05
ES-SULTAN YAʿCOUB ET-TAHTA SEE AS SULṬĀN YAʿQŪB AT TAḤTĀ	PPL	33 39 N	35 51 E	40R05
ES SUR SEE ṢŪR	PPL	33 16 N	35 11 E	40R04
ES-SUWWANAH SEE AŞ ŞAWWĀNAH	PPL	33 14 N	35 26 E	40R04
ES-SWEISAH SEE AS SUWAYSAH	PPL	34 33 N	36 07 E	40R02
ESTABEL SEE AL ISṬABL	PPL	33 32 N	35 28 E	40R04
ESTABL SEE AL ISṬABL	PPL	33 32 N	35 28 E	40R04
ESTEFÂNE, AÏN SEE ISṬIFĀN, ʿAYN	SPNG	34 14 N	36 01 E	40R02
ESTOUÊNE, NAHR EL SEE USṬUWĀN, NAHR AL	STM	34 37 N	36 00 E	40R02
ET TAMMÎR SEE AT TAMMĪR	PPL	33 36 N	35 23 E	40R03
ET TABAQA SEE AṬ ṬABAQAH	SHUR	33 06 N	35 14 E	40R04
ET TABAQÂT SEL AṬ ṬABAQĀT	SLP	33 07 N	35 16 E	40R04

APPROVED FOR RELEASE: 2007/02/20: CIA-RDP01-00707R000200060004-7

APPROVED FOR RELEASE: 2007/02/20: CIA-RDP01-00707R000200060004-7

ET TAHBÂLÉ SEE AṬ ṬAHBĀLAH	HLL	33 15 N	35 25 E	40804
ET TAHGA SEE AṬ ṬABAGAH	SPOR	33 21 N	35 24 E	40804
ET TAÎYOÛNÉ SEE AṬ ṬAYYŪNAH	SPOR	33 12 N	35 24 E	40804
ET TALL SEE AT TALL	PK	33 06 N	35 12 E	40804
ET-TALLAH SEE AT TALLAH	PPL	33 59 N	35 46 E	40803
ET TALLE SEE AT TALLAH	PPL	33 59 N	35 46 E	40803
ET TAL'É SEE AT TALLAH	PPL	34 24 N	35 53 E	40802
ET TALLÉ SEE AT TALLAH	PPL	34 30 N	35 57 E	40802
ET TALLÉ SEE AT TALLAH	CULT	33 48 N	35 58 E	40805
ET TALLÉ SEE AT TALLAH	HLL	34 36 N	36 11 E	40802
ET TALLÉ SEE AT TALLAH	SPOR	33 12 N	35 24 E	40804
ET TÂLCÛAA SEE AṬ ṬĀLŪʿ	SLP	33 43 N	35 34 E	40803
ET TANTOÛRA SEE AṬ ṬUNṬŪRAH	RUGE	33 24 N	35 34 E	40804
ET TAOUARIAA SEE AT TAWĀRĪʿ	MT	34 00 N	35 45 E	40803
ET TAOUÎLÉ SEE ṬAWĪLAH, JAZĪRAT AṬ ISL		34 28 N	35 48 E	40802
ET TAOUMÉ SEE AT TAWʿAMAH	MT	33 44 N	35 30 E	40803
ET TÂRCUAA SEE AT TĀRŪʿ	PPL	34 01 N	35 41 E	40803
ET TÂRCUAA SEE AT TĀRŪʿ	PPL	34 09 N	35 42 E	40803
ET TÂRCÛH SEE AT TĀRŪḤ	SLP	34 17 N	35 47 E	40802
ET TARCA EL FACUCA SEE				
AṬ ṬARQAH AL FAWQĀ	CULT	33 40 N	35 51 E	40805
ET TARCA ET TAHTA SEE				
AṬ ṬARQAH AT TAḤTĀ	CULT	33 40 N	35 51 E	40805
ET TARKÂCHÉ SEE AṬ ṬARRĀSHAH	RUGE	33 26 N	35 43 E	40804
ET TAYÂHA SEE AT TAYYĀHAH	SPOR	33 07 N	35 14 E	40804
ET TAYÂRA SEE AṬ ṬAYYĀRAH	PK	34 01 N	36 15 E	40805
ET-TAYBAH SEE MAZRAʿAT AṬ ṬAYYIBAH	PPL	33 13 N	35 14 E	40804
ET-TAYBAH SEE AṬ ṬAYYIBAH	PPL	33 17 N	35 31 E	40804
ET TAYBEH SEE AṬ ṬAYYIBAH	PPL	33 57 N	36 10 E	40805
ET TEIBAH SEE AṬ ṬAYYIBAH	PPL	33 57 N	36 10 E	40805
ET-TEIRI SEE AṬ ṬĪRĪ	PPL	33 08 N	35 24 E	40804
ET TELL SEE AT TALL	HLL	33 36 N	35 46 E	40805
ET TELL SEE AT TALL	HLL	34 00 N	36 07 E	40805
ET TELL SEE AT TALL	HLL	34 23 N	36 03 E	40802
ET TERMÎÂA SEE AT TARBĪʿAH	PPLX	34 26 N	35 50 E	40802
ET-TFEIL SEE ṬFAYL	PPL	33 51 N	36 22 E	40805
ETTI, DAHR SEE ATTĪ, ḌAHR	SPOR	34 34 N	36 07 E	40802
ET-TLFIL SEE AT TULAYL	PPL	34 36 N	36 09 E	40802
ET TLEÎLÉ SEE AT TULAYLAH	CULT	33 56 N	36 07 E	40805
ET TORMSÉ SEE AT TURMUSAH	RUGE	33 16 N	35 18 E	40804
ET TOUAÎLÉ SEE AṬ ṬUWAYYILAH	SPOR	34 26 N	36 00 E	40802
ET TOUÂRÎAA SEE AT TAWĀRĪʿ	PPL	33 58 N	35 44 E	40803
ET TOUÂRÎAA SEE AT TAWĀRĪʿ	HLL	34 18 N	35 45 E	40802
ET TOUGHRA SEE ATH THUGHRAH	PASS	33 38 N	35 40 E	40803
ETT TAÎBÉ SEE AṬ ṬAYYIBAH	PPL	33 17 N	35 31 E	40804
ETT TAÎBÉ SEE AṬ ṬAYYIBAH	PPL	33 57 N	36 10 E	40805
ETT TAÎRI SEE AṬ ṬĪRĪ	PPL	33 08 N	35 24 E	40804
ETT TALLÉ SEE AT TALLAH	PPL	33 59 N	35 46 E	40803
ETT TARÎQ SEE JURN AL QĀC, QURNAT	MT	34 29 N	36 13 E	40802
ETT TELL SEE AT TALL	HLL	34 00 N	36 07 E	40805
ETT TELL SEE AT TALL	HLL	34 23 N	36 03 E	40802
ETT TELLE SEE AT TALLAH	PPL	34 24 N	35 53 E	40802
ETT TLAÎL SEE AT TULAYL	PPL	34 36 N	36 09 E	40802
ETT TOÛTE SEE BCAʿTŪTĀ	PPL	33 58 N	35 46 E	40803
ET-TWEIRY SEE AṬ ṬUWAYRĪ	PPL	33 16 N	35 25 E	40804
ET-TWEITAH SEE AT TUWAYTAH	PPL	33 52 N	35 51 E	40805
EZGHARTA SEE ZGHARTĀ	PPL	34 24 N	35 54 E	40802
EZ ZAAÎTHÎYÉ SEE AZ ZUʿAYTIRĪYAH	PPLX	34 01 N	35 40 E	40803
EZ ZAACÛRA SEE AZ ZUʿRŪRAH	MT	34 28 N	36 09 E	40802
EZ ZAAPOURA SEE AZ ZUʿRŪRAH	MT	34 28 N	36 09 E	40802
EZ ZAAROÛRA SEE AZ ZUʿRŪRAH	PPL	33 49 N	35 52 E	40805
EZ ZAAROÛRA SEE				
KHUSHAʿ AZ ZUʿRŪRAH	SLP	34 14 N	36 09 E	40805
EZ ZAAROÛRÎYÉ SEE AZ ZUʿRŪRĪYAH	PPL	33 37 N	35 31 E	40803
EZ ZAATARÎYÉ SEE AZ ZAʿTARĪYAH	HLL	33 12 N	35 15 E	40804
EZ ZAFFÂT SEE AZ ZAFFĀT	SPOR	33 27 N	35 35 E	40804

APPROVED FOR RELEASE: 2007/02/20: CIA-RDP01-00707R000200060004-7

APPROVED FOR RELEASE: 2007/02/20: CIA-RDP01-00707R000200060004-7

BLANK PAGE

APPROVED FOR RELEASE: 2007/02/20: CIA-RDP01-00707R000200060004-7

APPROVED FOR RELEASE: 2007/02/20: CIA-RDP01-00707R000200060004-7

-CONTINUED-

APPROVED FOR RELEASE: 2007/02/20: CIA-RDP01-00707R000200060004-7

APPROVED FOR RELEASE: 2007/02/20: CIA-RDP01-00707R000200060004-7

GAZETTEER

LEBANON

7 OF 15

FSTC

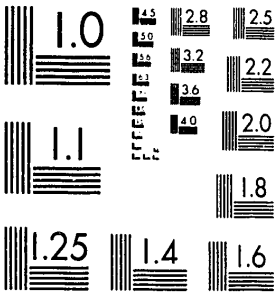

MICROCOPY RESOLUTION TEST CHART
NATIONAL BUREAU OF STANDARDS-1963-A

XST HQ FORM 58 (13 FEB 80)

APPROVED FOR RELEASE: 2007/02/20: CIA-RDP01-00707R000200060004-7

APPROVED FOR RELEASE: 2007/02/20: CIA-RDP01-00707R000200060004-7

EZ ZAFRÎNE SEL AZ ZAFRĪN	WAD	33 54 N	35 39 E	40R03	
EZ ZAGHRÎNE SEE AZ ZIGHRĪN	WAD	33 14 N	35 30 E	40R04	
EZ ZAHARÎYÉ SEE AZ ZAHRĪYAH	CULT	34 21 N	35 49 E	40R02	
EZ ZAHÂRÎYÉ SEE AL AZHĀRĪYAH	SPUR	34 19 N	35 44 E	40R02	
EZ ZAHGA SEE AZ ZAHQAH	SLP	34 07 N	35 55 E	40R03	
EZ ZAHRÂNI SEE AZ ZAHRĀNĪ	INDS	33 30 N	35 20 E	40R04	
EZ ZAÎNÎYE SEE AZ ZAYNĪYAH	DPR	34 04 N	36 00 E	40R05	
EZ ZAÎTOÛNÎYÉ SEE AZ ZAYTŪNĪYAH	PPL	33 36 N	35 31 E	40R03	
EZ ZAÎTRA SEE AZ ZUʿAYTIRAH	PPL	34 04 N	35 42 E	40R03	
EZ ZAKROÛR SEL AZ ZAKRŪR	PPL	34 09 N	35 47 E	40R03	
EZ ZALLÂQA SEL AZ ZALLĀQAH	WAD	33 13 N	35 25 E	40R04	
EZ ZALLOÛMÉ SEE AZ ZALLŪMAH	CULT	33 46 N	35 55 E	40R05	
EZ-ZALLOUTIYAH SEE MAZRAʿAT AZ ZALLŪṬĪYAH	PPL	33 07 N	35 15 E	40R04	
EZ-ZALGA SEL AZ ZALQĀʿ	PPL	33 54 N	35 35 E	40R03	
EZ ZALGA SEE AZ ZALQAH	SLP	33 26 N	35 38 E	40R05	
EZ ZALGA SEE AZ ZALQAH	SLP	33 44 N	35 47 E	40R05	
EZ ZAOUÂRÎB SEE AZ ZAWĀRĪB	CLF	33 41 N	35 30 E	40R03	
EZ ZAOUÂRÎB SEE AZ ZAWĀRĪB	MT	34 23 N	36 08 E	40R02	
EZ ZAOUÂRÎB SEE AZ ZAWĀRĪB	SPUR	33 52 N	35 46 E	40R03	
EZ ZAOUÂYA SEL AZ ZAWĀYĀ	HLL	33 37 N	35 52 E	40R05	
EZ ZAOURA SEE AZ ZAWRĀʿ	PROM	33 29 N	35 40 E	40R05	
EZ ZAOURA SEE AZ ZAWRĀʿ	RUGE	33 25 N	35 36 E	40R04	
EZ ZAQZOÛGA SEE AZ ZAQZŪGAH	SLP	33 27 N	35 44 E	40R04	
EZ ZARÂYEB SEL AZ ZARĀʿIB	PPL	34 06 N	36 03 E	40R05	
EZ ZARKÊI SEE AZ ZARKĀT	SPUR	33 41 N	35 41 E	40R03	
EZ ZÂRGÛB SEE AZ ZĀRŪB	PPL	33 35 N	35 49 E	40R05	
EZ ZÂRGÛB SEE AZ ZĀRŪB	CLF	33 51 N	35 47 E	40R03	
EZ ZÂRGÛB SEE AZ ZĀRŪB	ISL	34 20 N	35 43 E	40R02	
EZ ZARGURA SEL KHUSHAʿ AZ ZUʿRŪRAH	SLP	34 14 N	36 09 E	40R05	
EZ ZAʿROURIYAH SEE AZ ZUʿRŪRĪYAH	PPL	33 37 N	35 31 E	40R03	
EZ ZAYER SEE JAZĀYIR	PPL	34 04 N	35 40 E	40R03	
EZ-ZEERAH SEE JASĀTĪN AL ʿUŞĪ	PPL	34 14 N	35 49 E	40R02	
EZ ZEHZLÂNE SEE AZ ZAHZALĀN	CLF	33 37 N	35 37 E	40R03	
EZ-ZEITOUNIYAH SEE ZAYTŪN	RUIN	33 33 N	35 30 E	40R04	
EZ ZEFITWIH SEE AZ ZUʿAYTĪRAH	PPL	34 04 N	35 42 E	40R03	
EZ ZEMBAGUIYÉ SEE ZANBAGĪYAH, ḌAHR AZ	RUGE	33 42 N	35 39 E	40R03	
EZ ZEND SEE AZ ZAND	GRGE	33 11 N	35 29 E	40R04	
EZ ZHEIRIYAH SEE AZ ZUHAYRĪYAH	PPL	33 13 N	35 13 E	40R04	
EZ ZHEÎRÎYÉ SEE AZ ZUHAYRĪYAH	PPL	33 13 N	35 13 E	40R04	
EZ ZHÎL SEE AZ ZAHĪL	MT	33 56 N	35 51 E	40R03	
EZ ZHÎT SEE AZ ZHĪT	PPLX	33 44 N	35 27 E	40R03	
EZ-ZIAAIYAH SEE AZ ZIQQĪYAH	HSE	33 18 N	35 27 E	40R04	
EZ ZIDANIYÉ SEE AZ ZAYDĀNĪYAH	ML	33 19 N	35 25 E	40R04	
EZ ZILLAÎQÂT SEE AZ ZULLAYQĀT	PPL	34 01 N	35 41 E	40R03	
EZ-ZIQQIYAH SEE AZ ZIQQĪYAH	HSE	33 18 N	35 27 E	40R04	
EZ ZIRE SEE AZ ZĪRAH	PPL	34 14 N	35 50 E	40R02	
EZ ZÎRÉ SEE AZ ZĪRAH	PPL	33 59 N	35 47 E	40R03	
EZ ZÎRÉ SEE AZ ZĪRAH	PPL	34 14 N	36 21 E	40R05	
EZ ZÎRÉ SEE AZ ZĪRAH	ISL	33 34 N	35 21 E	40R04	
EZ ZÎRÉ SEE AZ ZĪRAH	RUGE	33 42 N	35 36 E	40R03	
EZ ZÎRI SEE AZ ZĪRĪ	WAD	33 57 N	35 45 E	40R03	
EZZIYAʿ WÂDI EL SEE ʿIZZĪYAHʿ WĀDĪ AL	SIM	33 12 N	35 14 E	40R04	
EZ ZNÂNÎR SEE AZ ZANĀNĪR	PK	34 16 N	36 06 E	40R02	
EZ ZOUAÎNI SEE AZ ZUWAYNĪ	SPUR	33 45 N	35 28 E	40R03	
EZ ZOUAÎTÎNÉ SEE AZ ZUWAYTĪNAH	SPUR	33 39 N	35 38 E	40R03	
EZ ZOUÂQÎT SEE AZ ZAWĀQĪṬ	CULT	33 39 N	35 46 E	40R05	
EZ ZOUÂRÎB SEE AZ ZAWĀRĪB	PPL	34 32 N	36 04 E	40R02	
EZ ZOUÎYÉ SEE AZ ZUWAYYAH	RUGE	33 07 N	35 14 E	40R04	
EZ ZOÛG SEE AZ ZŪQ	PPL	34 33 N	36 05 E	40R02	
EZ ZRÂBÉ ECH CHMÂLIYÉ SEE AZ ZARĀBĪ ASH SHAMĀLĪYAH	CULT	34 13 N	36 22 E	40R05	
EZ ZRÂBÉ EL GOBLÎYÉ SEE AZ ZARĀBĪ AL QIBLĪYAH	CULT	34 13 N	36 21 E	40R05	
EZ ZRARIYAH SEE AZ ZRĀRĪYAH	PPL	33 21 N	35 20 E	40R04	

APPROVED FOR RELEASE: 2007/02/20: CIA-RDP01-00707R000200060004-7

APPROVED FOR RELEASE: 2007/02/20: CIA-RDP01-00707R000200060004-7

EZ ZKÂRÎYÉ SEE AZ ZRĀRĪYAH	PPL	33 21 N	35 20 E	40R04
EZ ZKÂZÎNA SEE AZ ZAWĀZĪRAH	SPUR	34 29 N	35 59 E	40R02
EZ ZWAKELB SEE AZ ZAWĀKĪB	PPL	34 32 N	36 04 E	40R02
FÂAOÛR, JBAILET EL SEE				
FĀ'ŪR, JUBAYLAT AL	MT	33 47 N	35 59 E	40R05
FÂAOÛR, NABAA EL SEE				
FĀ'ŪR, NABĀ' AL	SPNG	33 47 N	35 58 E	40R05
FÂAOÛR, NAHR EL SEE FĀ'ŪR, NAHR AL	CNLI	33 45 N	35 56 E	40R05
FAARA, OUÂDI SEE FA'RĀ, WĀDĪ	WAD	34 17 N	36 19 E	40R05
FAARA, TELAL SEE FA'RĀ, TILĀL	SPUR	34 16 N	36 10 E	40R02
FADAAOUS SEE FAD'ŪS	PPL	34 14 N	35 39 E	40R02
FAÇĀ'IL, 'AYN AL	SPNG	33 42 N	35 42 E	40R03
FADAOÛSS SEE FAD'ŪS	PPL	34 14 N	35 39 E	40R02
FADĀR AL FAWQĀ	PPL	34 08 N	35 42 E	40R03
FADĀR AT TAHTĀ	PPL	34 08 N	35 42 E	40R03
FADÂYEL, AÏN EL SEE				
FAÇĀ'IL, 'AYN AL	SPNG	33 42 N	35 42 E	40R03
FADDOÛLÎYET ABOU HABRA, DAHR SEE				
ABŪ HABRĀ', ḌAHR	HLL	33 25 N	35 25 E	40R04
FÂDEL, AÏN SEE FĀÇIL, 'AYN	SPNG	33 51 N	35 39 E	40R03
FĀÇIL, 'AYN	SPNG	33 51 N	35 39 E	40R03
FAD'OUS SEE FAD'ŪS	PPL	34 14 N	35 39 E	40R02
FADOUSS SEE FAD'ŪS	PPL	34 14 N	35 39 E	40R02
FAD'ŪS	PPL	34 14 N	35 39 E	40R02
FAHD, GORNET SEE FAHD, QURNAT	MT	34 15 N	36 06 E	40R00
FAHD, QURNAT	MT	34 15 N	36 06 E	40R00
FAHD, WĀDĪ AL	WAD	33 27 N	35 24 E	40R04
FAÏL, SĀGIYAT AL	WAD	33 33 N	35 32 E	40R04
FAHOUAR ANTÉLIAS RIVIÈRE SEE				
ANTILYĀS, NAHR	STM	33 55 N	35 35 E	40R03
FAÏDA, JISR EL SEE FAYÇAH, JISR AL	BLG	33 50 N	35 54 E	40R05
FAÏLI, OUÂDI EL SEE				
ŢUFAYLĪYAH, WĀDĪ AŢ	WAD	33 55 N	36 14 E	40R05
FAÏLOÛL, RÂS SEE FAYLŪL, RA'S	SPUR	33 37 N	35 47 E	40R05
FĀ'IG, KHALLAT	WAD	33 05 N	35 25 E	40R04
FAÏROÛZ, KARM SEE FAYRŪZ, KARM	OCH	34 25 N	35 56 E	40R02
FAÏROÛZ, OUÂDI SEE FAYRŪZ, WĀDĪ	STM	33 37 N	35 36 E	40R03
FAÏTROÛN SEE FAYTRŪN	PPL	33 59 N	35 44 E	40R03
FAÏYÂDÎYÉ SEE AL FAYYĀḌĪYAH	PPL	33 51 N	35 33 E	40R03
FAJIOÛNI SEE FAJYŪNĪ	RUGE	33 45 N	35 29 E	40R03
FAJJĀNĪ, WĀDĪ AL	WAD	33 49 N	35 31 E	40R03
FAJONI SEE FAJYŪNĪ	RUGE	33 45 N	35 29 E	40R03
FAJYŪNĪ	RUGE	33 45 N	35 29 E	40R03
FÂKÉHÉ SEE AL FĀKYAH	PPL	34 14 N	36 24 E	40R05
FÂKÉHÉ SEE AL FĀKYAH	PK	34 13 N	36 24 E	40R05
FĀKHAH, ARḌ AL	CULT	34 15 N	36 19 E	40R05
FAKHĀRAH	PK	33 38 N	35 29 E	40R03
FÂKHÉ, ARD EL SEE FĀKHAH, ARḌ AL	CULT	34 15 N	36 19 E	40R05
FAKHĪŢ, ḌAHR AL	MT	34 11 N	35 59 E	40R02
FAKHĪŢ, WĀDĪ AL	WAD	34 00 N	35 44 E	40R03
FAKHĪŢ AL MĪLĀN	KRST	34 02 N	35 53 E	40R03
FÂKHOÛRA, ROUAÏSSET EL SEE				
FĀKHŪRĀ, RU'AYSAT AL	HLL	33 12 N	35 22 E	40R04
FÂKHOÛRA, TELL EL SEE				
FĀKHŪRAH, TALL AL	HLL	33 16 N	35 17 E	40R04
FAKHR AD DĪN, WĀDĪ	WAD	33 31 N	35 41 E	40R05
FAKHR ED DÎNE, OUÂDI SEE				
FAKHR AD DĪN, WĀDĪ	WAD	33 31 N	35 41 E	40R05
FAKHRĪYAH, SĀGIYAT AL	WAD	34 15 N	35 59 E	40R02
FAKHRÎYÉ, SÂGIET EL SEE				
FAKHRĪYAH, SĀGIYAT AL	WAD	34 15 N	35 59 E	40R02
FĀKHŪRĀ, RU'AYSAT AL	HLL	33 12 N	35 22 E	40R04

APPROVED FOR RELEASE: 2007/02/20: CIA-RDP01-00707R000200060004-7

APPROVED FOR RELEASE: 2007/02/20: CIA-RDP01-00707R000200060004-7

FĀRHŪRAH, TALL AL	HLL	33 16 N	35 17 E	40804
FAKIE SEE AL FĀKYAH	PPL	34 14 N	36 24 E	40805
FAKIEH SEE AL FĀKYAH	PPL	34 14 N	36 24 E	40805
FAKRA, OUÂDI SEE FAGWĀ, WĀDĪ	STM	34 00 N	35 48 E	40803
FALAG JBĀAÏ SEE FALQ JBĀ'Ī	RDGE	33 19 N	35 17 E	40804
FALLĀḤ, 'AYN	SPNG	33 35 N	35 53 E	40805
FALLĀḤĪN, WĀDĪ AL	WAD	33 06 N	35 15 E	40804
FALLÂHÎNE, OUÂDI EL SEE FALLĀḤĪN, WĀDĪ AL	WAD	33 06 N	35 15 E	40804
FALOUGHA SEE FĀLŪGHĀ	PPL	33 50 N	35 44 E	40803
FÂLOÛGHA, JABAL SEE FĀLŪGHĀ, JABAL	MT	33 46 N	35 47 E	40803
FÂLOÛJ, AÏN EL SEE FĀLŪJ, 'AYN AL	SPNG	33 37 N	35 50 E	40805
FÂLOÛJ, SAHL EL SEE FĀLŪJ, SAHL AL	PLN	33 37 N	35 51 E	40805
FÂLOÛGHA SEE FĀLŪGHĀ	PPL	33 50 N	35 44 E	40803
FALOURHA SEE FĀLŪGHĀ	PPL	33 50 N	35 44 E	40803
FALGĀ, SĀGIYAT AL	WAD	33 35 N	35 36 E	40804
FALQ JBĀ'Ī	RDGE	33 19 N	35 17 E	40804
FĀLŪGHĀ	PPL	33 50 N	35 44 E	40803
FĀLŪGHĀ, JABAL	MT	33 46 N	35 47 E	40803
FĀLŪJ, 'AYN AL	SPNG	33 37 N	35 50 E	40805
FĀLŪJ, SAHL AL	PLN	33 37 N	35 51 E	40805
FAM ADH DHI'B	KRST	34 12 N	36 02 E	40802
FAM AL MIZRĀB, QURNAT	MT	34 16 N	36 04 E	40802
FAM ED DÎB SEE FAM ADH DHI'B	KRST	34 12 N	36 02 E	40802
FAM EL MIZRÂB, QORNET SEE FAM AL MIZRĀB, QURNAT	MT	34 16 N	36 04 E	40802
FANAR SEE AL QABBĀRĪYAH	PPL	33 53 N	35 35 E	40803
FANĀR	PPLX	33 17 N	35 12 E	40804
FACUA, AÏN EL SEE FAWWĀR, 'AYN AL	SPNG	33 33 N	35 24 E	40804
FACUÂQA, OUÂDI EL SEE FAWWĀQAH, WĀDĪ AL	WAD	34 12 N	36 09 E	40805
FACUÂR, AARÎD EL SEE FAWWĀR, 'ARĪḌ AL	SPUR	33 19 N	35 19 E	40804
FACUÂR, AÏN SEE FAWWĀR, 'AYN AL	SPNG	34 26 N	35 53 E	40802
FACUÂR, AÏN EL SEE FAWWĀR, 'AYN AL	SPNG	33 25 N	35 34 E	40804
FACUÂR, AÏN EL SEE FAWWĀR, 'AYN AL	SPNG	33 30 N	35 36 E	40804
FACUÂR, AÏN EL SEE FAWWĀR, 'AYN AL	SPNG	33 33 N	35 24 E	40804
FACUÂR, AÏN EL SEE FAWWĀR, 'AYN AL	SPNG	33 34 N	35 50 E	40803
FACUÂR, AÏN EL SEE FAWWĀR, 'AYN AL	SPNG	33 35 N	36 04 E	40805
FACUÂR, AÏN EL SEE FAWWĀR, 'AYN AL	SPNG	34 06 N	35 46 E	40803
FACUÂR, AÏN EL SEE FAWWĀR, 'AYN AL	SPNG	34 17 N	35 58 E	40802
FACUÂR, AÏN EL SEE FAWWĀR, 'AYN AL	SPNG	34 17 N	35 58 E	40802
FACUÂR, AÏN EL SEE FAWWĀR, 'AYN AL	SPNG	34 32 N	36 04 E	40802
FACUÂR, AÏN EL SEE FAWWĀR, 'AYN AL	SPNG	33 31 N	35 39 E	40805
FACÛÂR, AÏN EL SEE FAWWĀR, 'AYN AL	SPNG	33 33 N	35 38 E	40804
FACÛÂR, AÏN EL SEE FAWWĀR, 'AYN AL	SPNG	34 00 N	36 06 E	40805
FACÛÂR, AÏN EL SEE FAWWĀR, 'AYN AL	SPNG	34 19 N	36 01 E	40802
FACÛÂR, AÏN EL SEE FAWWĀR, 'AYN AL	SPNG	34 20 N	36 02 E	40802
FACUÂR, NABAA EL SEE FAWWĀR, NAB' AL	SPNG	33 28 N	35 36 E	40804
FACUÂR, NABAA EL SEE FĀ'ŪR, NAB' AL	SPNG	33 47 N	35 58 E	40805
FACUÂR, NABAA EL SEE FAWWĀR, NAB' AL	SPNG	33 57 N	35 46 E	40803
FACUÂR, NABAA EL SEE FAWWĀR, NAB' AL	SPNG	34 20 N	35 56 E	40802
FACUÂR, OUÂDI EL SEE FAWWĀR, WĀDĪ AL	WAD	33 53 N	35 48 E	40803
FACÛÂR, OUÂDI EL SEE ḤŪR WĀDĪ	WAD	33 19 N	35 18 E	40804
FACÛÂR, OUÂDI EL SEE 'AYN AL JURN, WĀDĪ	WAD	34 20 N	36 00 E	40802
FACÛAR ANNTELIÂS SEE FAWWĀR ANṬILYĀS	AREA	33 54 N	35 37 E	40803
FACUAR ANTELIAS SEE ANṬILYĀS, NAHR	STM	33 55 N	35 35 E	40803
FACUAR ANTÉLIAS SEE FAWWĀR ANṬILYĀS	AREA	33 54 N	35 37 E	40803
FACUARE, AÏN EL SEE FAWWĀR, 'AYN AL	SPNG	33 31 N	35 39 E	40805

APPROVED FOR RELEASE: 2007/02/20: CIA-RDP01-00707R000200060004-7

APPROVED FOR RELEASE: 2007/02/20: CIA-RDP01-00707R000200060004-7

FACUARE, AĪN EL SEE				
FAWWĀR, ʿAYN AL	SPNG	33 33 N	35 24 E	40B04
FACUÂR ED DÂRA, OUÂDI SEE				
FAWWĀR AD DĀRAH, WĀDĪ	WAD	33 54 N	35 50 E	40B03
FACUKA, AĪN SEE FAWQĀ, ʿAYN AL	SPNG	33 55 N	35 59 E	40B05
FACUC, AĪN EL SEE FAWQĀ, ʿAYN AL	SPNG	33 37 N	35 27 E	40B03
FACUCA, AĪN SEE FAWQĀ, ʿAYN AL	SPNG	33 55 N	35 59 E	40B05
FACÛCA, AĪN EL SEE FAWCĀ, ʿAYN AL	SPNG	33 10 N	35 24 E	40B04
FACUCA, AĪN EL SEE FAWCĀ, ʿAYN AL	SPNG	33 14 N	35 20 E	40B04
FACUCA, AĪN EL SEE FAWCĀ, ʿAYN AL	SPNG	33 22 N	35 25 E	40B04
FACUCA, AĪN EL SEE FAWCĀ, ʿAYN AL	SPNG	33 37 N	35 27 E	40B03
FACUCA, AĪN EL SEE FAWCĀ, ʿAYN AL	SPNG	33 39 N	35 36 E	40B03
FACUCA, AĪN EL SEE FAWCĀ, ʿAYN AL	SPNG	33 39 N	35 52 E	40B05
FACUCA, AĪN EL SEE FAWCĀ, ʿAYN AL	SPNG	34 16 N	35 53 E	40B02
FACUCA, AĪN EL SEE FAWCĀ, ʿAYN AL	WLL	34 17 N	35 46 E	40B02
FACUCA, HAQAOUN EL SEE				
BAQʿŪN AL FAWCĀ	PPL	33 41 N	35 28 E	40B03
FACUC ED DAĪAA SEE FAWC AD ḌAYʿAH	MT	33 37 N	35 53 E	40B05
FACUC EL FÂLCÛJ SEE FAWQ AL FĀLŪJ	SLP	33 37 N	35 50 E	40B05
FACUCUÂ, MATHANEI EL SEE				
FAWCĀ, MAṮHANAT AL	ML	33 57 N	36 03 E	40B05
FACÛR, NABA EL SEE FĀʿŪR, NABʿ AL	SPNG	33 47 N	35 58 E	40B05
FACUZI, AĪN SEE FAWZĪ, ʿAYN	WLL	34 28 N	36 13 E	40B02
FACAA, OUÂDI SEE FICʿ, WĀDĪ	WAD	33 28 N	35 49 E	40B05
FACAAĪN, AĪN SEE FACʿAYN, ʿAYN AL	WLL	33 16 N	35 19 E	40B04
FACAAOÛN, KHALLET SEE				
FACʿŪN, KHALLAT	WAD	33 11 N	35 27 E	40B04
FACARĀT, NABʿ AL	SPNG	34 15 N	36 07 E	40B05
FACARÂTE, AĪN EL SEE				
FACARĀT, NABʿ AL	SPNG	34 15 N	36 07 E	40B05
FACʿAYN, ʿAYN AL	WLL	33 16 N	35 19 E	40B04
FACĪʾ, WĀDĪ AL	WAD	33 14 N	35 24 E	40B04
FACĪʾAH, ḌAHR	HLL	33 06 N	35 11 E	40B04
FACĪH, ḌAHR AL	RUGE	33 16 N	35 21 E	40B04
FACĪH, JALĀLĪ AL	SLP	33 07 N	35 16 E	40B04
FACĪH, WĀDĪ AL	WAD	33 08 N	35 15 E	40B04
FÂCOÛS SEE FĀCŪS	PPL	34 23 N	35 58 E	40B02
FÂCOÛS, AĪN SEE FĀQŪS, ʿAYN	SPNG	34 23 N	35 58 E	40B02
FACRĀ	RUIN	34 00 N	35 48 E	40B03
FACRĀ	RUIN	34 00 N	35 49 E	40B03
FACRA, OUÂDI SEE FACRĀ, WĀDĪ	STM	34 00 N	35 48 E	40B03
FACRĀ, WĀDĪ	STM	34 00 N	35 48 E	40B03
FACRÂT, NABAA EL SEE				
FACAPĀT, NABʿ AL	SPNG	34 15 N	36 07 E	40B05
FACʿŪN, KHALLAT	WAD	33 11 N	35 27 E	40B04
FĀCŪS	PPL	34 23 N	35 58 E	40B02
FĀCŪS, ʿAYN	SPNG	34 23 N	35 58 E	40B02
FAʾR, ʿAYN AL	SPNG	33 56 N	36 02 E	40B05
FAʾR, ʿAYN AL	SPNG	34 08 N	35 52 E	40B03
FAʾR, KHUSHAʿ AL	MT	34 18 N	36 04 E	40B02
FAʾR, WĀDĪ	WAD	33 32 N	35 30 E	40B04
FÂRA, AĪN EL SEE FAʾRAH, ʿAYN AL	SPNG	33 51 N	35 49 E	40B05
FAʿHĀ, TILĀL	SPUR	34 16 N	36 10 E	40B02
FAʿHĀ, WĀDĪ	WAD	34 17 N	36 19 E	40B05
FARÁAOUN, TALLET SEE				
FIRʿAWN, TALLAT	SPUR	34 33 N	36 09 E	40B02
FARAAOUS, OUÂDI SEE FARʿAWS, WĀDĪ	WAD	33 27 N	35 43 E	40B04
FARAAYA, OUÂLI SEE FARʿAYĀ, WĀDĪ	WAD	34 11 N	35 41 E	40B03
FARĀDĪS, ʿAYN AL	SPNG	33 36 N	35 55 E	40B05
FARĀDĪS, ḌAHR AL	HLL	34 12 N	35 44 E	40B02
FARĀDĪS, WĀDĪ AL	WAD	34 11 N	35 44 E	40B02
FARADJ, AĪN SEE FARAJ, ʿAYN	SPNG	33 42 N	35 38 E	40B03
FAʾRAH, ʿAYN AL	SPNG	33 51 N	35 49 E	40B05
FARAḤ, KHALLAT	WAD	33 05 N	35 20 E	40B04
FÂRAÎYA SEE FĀRAYYĀ	PPL	34 01 N	35 49 E	40B03
FÂRAÎYA, AĪN SEE FĀRAYYĀ, ʿAYN	SPNG	33 40 N	35 30 E	40B03
FARAÎYA, OUÂLI SEE FARʿAYĀ, WĀDĪ	WAD	34 11 N	35 41 E	40B03

APPROVED FOR RELEASE: 2007/02/20: CIA-RDP01-00707R000200060004-7

APPROVED FOR RELEASE: 2007/02/20: CIA-RDP01-00707R000200060004-7

FARAJ, ʿAYN	SPNG	33 42 N	35 38 E	40R03
FARAJ, KHALLAT	WAD	33 23 N	35 21 E	40R04
FARAS, ḌAHR AL	RLGE	34 13 N	35 52 E	40R02
FARAS, KHALLAT AL	RVN	33 37 N	35 59 E	40R05
FARAS, KHALLAT AL	WAD	33 08 N	35 15 E	40R04
FARAS, WĀDĪ AL	WAD	34 13 N	35 52 E	40R02
FARASAYN, WĀLĪ	WAD	33 34 N	35 32 E	40R04
FARʿAWS, WĀDĪ	WAD	33 27 N	35 43 E	40R04
FARAYA SEE FĀRAYYĀ	PPL	34 01 N	35 49 E	40R03
FARʿAYĀ, WĀDĪ	WAD	34 11 N	35 41 E	40R03
FĀRAYYĀ	PPL	34 01 N	35 49 E	40R03
FĀRAYYĀ, ʿAYN	SPNG	33 40 N	35 30 E	40R03
FARCHAA SEE FARSHAʿ	PPL	34 08 N	35 46 E	40R03
FARCHAA, AĪN SEE FARSHAʿ, ʿAYN	SPNG	34 08 N	35 46 E	40R03
FARCHAA, JABAL SEE FARSHAʿ, JABAL	PK	34 08 N	35 46 E	40R03
FARCHAA, OUÂDI SEE FARSHAʿ, WĀDĪ	WAD	34 08 N	35 45 E	40R03
FARD, ḌAHR AL	RLGE	33 29 N	35 22 E	40R04
FARD, KHALLAT AL	WAD	33 07 N	35 19 E	40R04
FÂREGH, NAHR EL SEE				
FĀRIGH, NAHR AL	CNLI	33 38 N	35 45 E	40R05
FÂREGH, NAHR EL SEE				
FĀRIGH, NAHR AL	SIM	33 42 N	35 49 E	40R05
FÂREGH, OUÂDI SEE FĀRIGH, WĀDĪ	WAD	34 34 N	36 12 E	40R02
FÂREGH, OUÂDI EL SEE				
FĀRIGH, WĀDĪ AL	WAD	34 29 N	36 20 E	40R05
FAREL SEE FGHĀL	PPL	34 12 N	35 41 E	40R03
FÂRÈS, AĪN SEE FĀRIS, ʿAYN	SPNG	33 29 N	35 40 E	40R05
FARÈS BATTÂH, JEBEL SEE				
FĀRIS AL BAṬṬĀḤ, JABAL	HLL	33 24 N	35 25 E	40R04
FÂRES EL BATTÂH, JABAL SEE				
FĀRIS AL BAṬṬĀḤ, JABAL	HLL	33 24 N	35 25 E	40R04
FARḤĀT SEE FIRḤIT	PPL	34 06 N	35 46 E	40R03
FARʿHÂTE, AĪN EL SEE				
KANĪSAH, ʿAYN AL	SPNG	34 04 N	35 50 E	40R03
FARḤĀTĪYAH, ÇUHŪR AL	RLGE	34 36 N	36 14 E	40R02
FARHÂTÎYÉ, DHOÛR EL SEE				
FARḤĀTĪYAH, ḌUHŪR AL	RLGE	34 36 N	36 14 E	40R02
FĀRIGH, NAHR AL	CNLI	33 38 N	35 45 E	40R05
FĀRIGH, NAHR AL	SIM	33 42 N	35 49 E	40R05
FĀRIGH, WĀDĪ	WAD	34 34 N	36 12 E	40R02
FĀRIGH, WĀDĪ AL	WAD	34 29 N	36 20 E	40R05
FĀRIS, ʿAYN	SPNG	33 29 N	35 40 E	40R05
FĀRIS AL BAṬṬĀḤ, JABAL	HLL	33 24 N	35 25 E	40R04
FARĪZ, SHIʿB AL	WAD	34 18 N	36 18 E	40R05
FARROÛJ, CORNET EL SEE				
ṬAYYĀR, CURNAT AṬ	MT	34 29 N	36 15 E	40R02
FÁRROÛJ, TALLET EL SEE				
FARRŪJ, TALLAT AL	PK	34 29 N	36 16 E	40R02
FARRŪJ, TALLAT AL	PK	34 29 N	36 16 E	40R02
FARS, DAHR EL SEE FARAS, ḌAHR AL	RLGE	34 13 N	35 52 E	40R02
FARS, OUÂDI EL SEE FARAS, WĀDĪ AL	WAD	34 13 N	35 52 E	40R02
FARSHAʿ	PPL	34 08 N	35 46 E	40R03
FARSHAʿ, ʿAYN	SPNG	34 08 N	35 46 E	40R03
FARSHAʿ, JABAL	PK	34 08 N	35 46 E	40R03
FARSHAʿ, WĀDĪ	WAD	34 08 N	35 45 E	40R03
FARTA, KHALLET SEE FARṬAH, KHALLAT	WAD	33 11 N	35 29 E	40R04
FARTA, OUÂDI SEE FARṬAH, WĀDĪ	WAD	34 26 N	36 00 E	40R02
FARṬAH, KHALLAT	WAD	33 11 N	35 29 E	40R04
FARṬAH, WĀDĪ	WAD	34 26 N	36 00 E	40R02
FASHTĀ, ḌAHR	HLL	33 52 N	35 57 E	40R05
FASHTĀ, WĀDĪ	WAD	33 51 N	35 58 E	40R05
FASKH, WĀDĪ AL	WAD	33 45 N	35 59 E	40R05
FASKH AL ḤARĪQAH	WAD	34 03 N	36 20 E	40R05
FASKH ASH SHAMĀLĪ	SLP	34 17 N	36 11 E	40R05
FASKH ECH CHMÂLI SEE				
FASKH ASH SHAMĀLĪ	SLP	34 17 N	36 11 E	40R05
FASKH EL HARÎQA SEE				
FASKH AL ḤARĪQAH	WAD	34 03 N	36 20 E	40R05

APPROVED FOR RELEASE: 2007/02/20: CIA-RDP01-00707R000200060004-7

APPROVED FOR RELEASE: 2007/02/20: CIA-RDP01-00707R000200060004-7

FASKH OUÂDI EN NHÂSSÉ SEE				
FASKH WĀDĪ AN NAHHĀSAH	WAD	34 03 N	36 20 E	40805
FASKH WĀDĪ AN NAHHĀSAH	WAD	34 03 N	36 20 E	40805
FASKÎNE, OUÂDI EL SEE				
FASQĪN, WĀDĪ AL	WAD	33 52 N	35 48 E	40803
FASQĪN, ʿAYN AL	SPNG	33 52 N	35 48 E	40803
FASQĪN, ʿAYN AL	SPNG	34 11 N	35 49 E	40802
FASQĪN, ʿAYN AL	WLL	34 18 N	35 55 E	40802
FASQĪN, ʿAYN AL	WLL	34 20 N	35 52 E	40802
FASQĪN, WĀDĪ AL	WAD	33 52 N	35 48 E	40803
FASQĪN, WĀDĪ AL	WAD	34 00 N	35 42 E	40803
FASQÎNE, AÏN EL SEE				
FASQĪN, ʿAYN AL	SPNG	33 52 N	35 48 E	40803
FASQÎNE, AÏN EL SEE				
FASQĪN, ʿAYN AL	WLL	34 18 N	35 55 E	40802
FASQÎNE, AÏN EL SEE				
FASQĪN, ʿAYN AL	WLL	34 20 N	35 52 E	40802
FASQÎNE, OUÂDI EL SEE				
FASQĪN, WĀDĪ AL	WAD	33 52 N	35 48 E	40803
FATAM, AÏN EL SEE FAṮM, ʿAYN AL	SPNG	33 31 N	35 29 E	40804
FATÂRÎCH, JALÂLI EL SEE				
FAṮĀRĪSH, JALĀLĪ AL	SPUK	33 23 N	35 17 E	40804
FAṮĀRĪSH, JALĀLĪ AL	SPUK	33 23 N	35 17 E	40804
FÂTER, OUÂDI EL SEE FĀTIR, WĀDĪ AL	WAD	33 25 N	35 41 E	40800
FATFATE, OUÂDI SEE SAYLAH, WĀDĪ AS	WAD	34 24 N	36 00 E	40802
FATIHA SEE MARĀḤ QĀSIM BAYK	HSE	33 45 N	35 28 E	40803
FĀṮIMAH, ʿAYN	SPNG	34 13 N	36 02 E	40802
FĀṮIMAH, KHALLAT	WAD	33 06 N	35 14 E	40804
FĀṮIMAH, MAZĀR	TMB	34 10 N	36 14 E	40805
FĀTIR, WĀDĪ AL	WAD	33 25 N	35 41 E	40800
FAṮĪSĪYAH, NABʿ AL	SPNG	34 13 N	36 01 E	40802
FAṮĪSĪYAH, WĀDĪ AL	WAD	34 15 N	36 01 E	40802
FAṮM, ʿAYN AL	SPNG	33 31 N	35 29 E	40804
FAṮM, WĀDĪ AL	WAD	34 14 N	35 48 E	40802

FÂTMÉ, AÏN SEE FĀṮIMAH, ʿAYN	SPNG	34 13 N	36 02 E	40802
FÂTMÉ, KHALLLT SEE				
FĀṮIMAH, KHALLAT	WAD	33 06 N	35 14 E	40804
FÂTMÉ, MAZÂR SEE FĀṮIMAH, MAZĀR	TMB	34 10 N	36 14 E	40805
FATOUA, JEBEL EL SEE				
FATŪḤ, JABAL AL	MT	33 59 N	35 56 E	40804
FATOUH, JABAL EL SEE				
FATŪḤ, JABAL AL	MT	33 59 N	35 56 E	40804
FATQĀ	PPL	34 02 N	35 40 E	40803
FATRÉ SEE FAIRĪ	PPL	34 05 N	35 42 E	40803
FATRÉ SEE AL ʿUWAYNĀT	PPL	34 05 N	35 43 E	40803
FATRI SEE AL ʿUWAYNĀT	PPL	34 05 N	35 43 E	40803
FATRĪ	PPL	34 05 N	35 42 E	40803
FATTOÛM, OUÂDI SEE FAṮṮŪM, WĀDĪ	WAD	34 31 N	36 12 E	40802
FAṮṮŪM, WĀDĪ	WAD	34 31 N	36 12 E	40802
FATŪḤ, JABAL AL	MT	33 59 N	35 56 E	40804
FĀʿŪR, JUBAYLAT AL	MT	33 47 N	35 59 E	40805
FĀʿŪR, NABʿ AL	SPNG	33 47 N	35 58 E	40805
FĀʿŪR, NAHR AL	CNLI	33 45 N	35 56 E	40805
FAWQĀ, ʿAYN AL	SPNG	33 10 N	35 24 E	40804
FAWQĀ, ʿAYN AL	SPNG	33 14 N	35 20 E	40804
FAWQĀ, ʿAYN AL	SPNG	33 22 N	35 25 E	40804
FAWQĀ, ʿAYN AL	SPNG	33 37 N	35 27 E	40803
FAWQĀ, ʿAYN AL	SPNG	33 39 N	35 36 E	40803
FAWQĀ, ʿAYN AL	SPNG	33 39 N	35 52 E	40805
FAWQĀ, ʿAYN AL	SPNG	33 55 N	35 59 E	40805
FAWQĀ, ʿAYN AL	SPNG	34 16 N	35 53 E	40802
FAWQĀ, ʿAYN AL	WLL	34 17 N	35 46 E	40802
FAWQĀ, MAṮḤANAT AL	ML	33 57 N	36 03 E	40805
FAWQ AḌ ḌAYʿAH	MT	33 37 N	35 53 E	40805
FAWQ AL FĀLŪJ	SLP	33 37 N	35 50 E	40805
FAWQĀNĪ, BIʿR AL	SPNG	33 40 N	35 46 E	40805
FAWQĀNĪ, SAHL AL	PLN	33 33 N	35 53 E	40805

APPROVED FOR RELEASE: 2007/02/20: CIA-RDP01-00707R000200060004-7

APPROVED FOR RELEASE: 2007/02/20: CIA-RDP01-00707R000200060004-7

FAWWĀQAH, WĀDĪ AL	WAD	34 12 N	36 09 E	40R05
FAWWĀR, ʿARĪḶ AL	SPUK	33 19 N	35 19 E	40R04
FAWWĀR, ʿAYN AL	SPNG	33 25 N	35 34 E	40R04
FAWWĀR, ʿAYN AL	SPNG	33 30 N	35 36 E	40R04
FAWWĀR, ʿAYN AL	SPNG	33 31 N	35 39 E	40R05
FAWWĀR, ʿAYN AL	SPNG	33 33 N	35 24 E	40R04
FAWWĀR, ʿAYN AL	SPNG	33 33 N	35 38 E	40R04
FAWWĀR, ʿAYN AL	SPNG	33 54 N	35 50 E	40R03
FAWWĀR, ʿAYN AL	SPNG	33 55 N	36 04 E	40R05
FAWWĀR, ʿAYN AL	SPNG	34 00 N	36 06 E	40R05
FAWWĀR, ʿAYN AL	SPNG	34 06 N	35 46 E	40R03
FAWWĀR, ʿAYN AL	SPNG	34 17 N	35 58 E	40R02
FAWWĀR, ʿAYN AL	SPNG	34 17 N	35 58 E	40R02
FAWWĀR, ʿAYN AL	SPNG	34 19 N	36 01 E	40R02
FAWWĀR, ʿAYN AL	SPNG	34 20 N	36 02 E	40R02
FAWWĀR, ʿAYN AL	SPNG	34 26 N	35 53 E	40R02
FAWWĀR, ʿAYN AL	SPNG	34 32 N	36 04 E	40R02
FAWWĀR, NABʿ AL	SPNG	33 28 N	35 36 E	40R04
FAWWĀR, NABʿ AL	SPNG	33 57 N	35 46 E	40R03
FAWWĀR, NABʿ AL	SPNG	34 09 N	35 53 E	40R03
FAWWĀR, NABʿ AL	SPNG	34 20 N	35 56 E	40R02
FAWWĀR, WĀDĪ AL	WAD	33 53 N	35 48 E	40R03
FAWWĀR, WĀDĪ AL	STM	34 13 N	35 55 E	40R02
FAWWĀR AD DĀRAH, WĀDĪ	WAD	33 54 N	35 50 E	40R03
FAWWĀRAH, NABʿ AL	SPNG	34 04 N	36 19 E	40R05
FAWWĀR ANṬILYĀS	AREA	33 54 N	35 37 E	40R03
FAWZĪ, ʿAYN	WLL	34 28 N	36 13 E	40R02
FAYḌAH, JISR AL	BUG	33 50 N	35 54 E	40R05
FĀYED, AĪN EL SEE JADĪD, NABʿ AL	SPNG	34 13 N	36 00 E	40R02
FAYESS, AĪN EL SEE JADĪD, NABʿ AL	SPNG	34 13 N	36 00 E	40R02
FĀYIQ, KHALLET SEE FĀʿIQ, KHALLAT	WAD	33 05 N	35 25 E	40R04
FAYJAM, ḌAHR AL	HLL	33 33 N	35 27 E	40R04
FAYJANI SEE FAJYŪNĪ	RUGE	33 45 N	35 29 E	40R03
FAYJEM, DAHR EL SEE FAYJAM, ḌAHR AL	HLL	33 33 N	35 27 E	40R04
FAYLŪL, KAʿS	SPUK	33 37 N	35 47 E	40R05
FAYRŪZ, KARM	OCH	34 25 N	35 56 E	40R02
FAYRŪZ, WĀDĪ	STM	33 37 N	35 36 E	40R03
FAYTARŪN SEE FAYṮRŪN	PPL	33 59 N	35 44 E	40R03
FAYṮRŪN	PPL	33 59 N	35 44 E	40R03
FAYYĀḌĪYAH SEE AL FAYYĀḌĪYAH	PPL	33 51 N	35 33 E	40R03
FAYYĀḌĪYAH	PPL	34 10 N	35 54 E	40R02
FAZAʿ, WĀDĪ	WAD	34 37 N	36 14 E	40R02
FAZAA, OUÂDI SEE FAZAʿ, WĀDĪ	WAD	34 37 N	36 14 E	40R02
FDAR EL FAOUKA SEE FADĀR AL FAWQĀ	PPL	34 08 N	35 42 E	40R03
FDÂR EL FAOUQA SEE FADĀR AL FAWQĀ	PPL	34 08 N	35 42 E	40R03
FDAR EL-FAUQA SEE FADĀR AL FAWQĀ	PPL	34 08 N	35 42 E	40R03
FDAR EL TAHTA SEE FADĀR AT TAḤTĀ	PPL	34 08 N	35 42 E	40R03
FDAR ET-TAHTA SEE FADĀR AT TAḤTĀ	PPL	34 08 N	35 42 E	40R03
FECHTA, DAHR SEE FASHTĀ, ḌAHR	HLL	33 52 N	35 57 E	40R05
FECHTA, OUÂDI SEE FASHTĀ, WĀDĪ	WAD	33 51 N	35 58 E	40R05
FEHTA SEE FIḤTĀ	PPL	34 11 N	35 55 E	40R02
FEIDAR, WADI SEE FĪDĀR, NAHR AL	WAD	34 06 N	35 39 E	40R03
FEITROUN SEE FAYṮRŪN	PPL	33 59 N	35 44 E	40R03
FEJJANI, OUADI EL SEE FAJJĀNĪ, WĀLĪ AL	WAD	33 49 N	35 31 E	40R03
FELFLÉ, AĪN EL SEE FULFULAH, ʿAYN AL	SPNG	33 51 N	35 54 E	40R05
FELLÂH, AĪN SEE FALLĀḤ, ʿAYN	SPNG	33 35 N	35 53 E	40R05
FELLÂH, SÂQIET SEE FALQĀ, SĀQIYAT AL	WAD	33 35 N	35 36 E	40R04
FELUGHA SEE FĀLŪGHĀ	PPL	33 50 N	35 44 E	40R03
FERAHÂTE SEE FIRḤIT	PPL	34 06 N	35 46 E	40R03
FERDISSE SEE AL FARDĪS	PPL	33 22 N	35 40 E	40R04
FEREAT SEE FIRḤIT	PPL	34 06 N	35 46 E	40R03
FERHAL SEE FGHĀL	PPL	34 12 N	35 41 E	40R03
FÉRHÂL SEE KAFR SHIKHT	PPL	34 12 N	35 39 E	40R03

APPROVED FOR RELEASE: 2007/02/20: CIA-RDP01-00707R000200060004-7

APPROVED FOR RELEASE: 2007/02/20: CIA-RDP01-00707R000200060004-7

FERHET SEE FIRḤIT	PPL	34 06 N	35 46 E	4UR03
FERHET, OUÂDI SEE FIRḤIT, WĀDĪ	WAD	34 06 N	35 46 E	4UR03
FÉRIR, OUÂDI SEE FĀRIGH, WĀDĪ	WAD	34 34 N	36 12 E	4UR02
FERRAYA SEE FĀRAYYĀ	PPL	34 01 N	35 49 E	4UR03
FERS, KHALLET EL SEE				
FARAS, KHALLAT AL	RVN	33 37 N	35 59 E	4UR05
FERSAÏN, OUÂDI SEE FARASAYN, WĀDĪ	WAD	33 34 N	35 32 E	4UR04
FERZÂL, AÏN EL SEE FIRZĀL, ʿAYN AL	SPNG	33 54 N	35 53 E	4UR05
FESKH, OUÂDI EL SEE FASKH, WĀDĪ AL	WAD	33 45 N	35 59 E	4UR05
FESQÎNE, AÏN EL SEE				
FASQĪN, ʿAYN AL	SPNG	34 11 N	35 19 E	4UR02
FÊTER, NAHR EL SEE FĀTIR, WĀDĪ AL	WAD	33 25 N	35 41 E	4UR00
FETTELÉ, AÏN EL SEE				
FULFULAH, ʿAYN AL	SPNG	33 51 N	35 54 E	4UR05
FEURCHER SEE KAFR SHIKHT	PPL	34 12 N	35 39 E	4UR03
FGHĀL	PPL	34 12 N	35 41 E	4UR03
FHCÛL, AACÂB EL SEE				
FUḤŪL, ʿIQĀB AL	SLP	33 40 N	35 43 E	4UR05
FĪʿ	PPL	34 21 N	35 47 E	4UR02
FĪʿĀ SEE FĪʿ	PPL	34 21 N	35 47 E	4UR02
FIAA SEE FĪʿ	PPL	34 21 N	35 47 E	4UR02
FICHFICH, AÏN SEE FISHFISH, ʿAYN	SPNG	33 31 N	35 38 E	4UR05
FIDÂR SEE AL FĪDAR	PPL	34 06 N	35 39 E	4UR03
FĪDĀR, NAHR AL	WAD	34 06 N	35 39 E	4UR03
FIDÂR EL FAOUCA SEE FADĀR AL FAWQĀ	PPL	34 08 N	35 42 E	4UR03
FIDÂR ETT TAHTA SEE FADĀR AT TAḤTĀ	PPL	34 08 N	35 42 E	4UR03
FIḌḌAH, JŪRAT AL	BSNH	34 03 N	35 16 E	4UR05
FIDER SEE FĪLĀR, NAHR AL	WAD	34 06 N	35 39 E	4UR03
FIH SEE FĪʿ	PPL	34 21 N	35 47 E	4UR02
FIḤTĀ	PPL	34 11 N	35 55 E	4UR02
FĪL, WĀDĪ AL	WAD	33 28 N	35 22 E	4UR04
FIGʿ, WĀDĪ	WAD	33 28 N	35 49 E	4UR05
FIGAA, OUÂDI SEE FIQʿ, WĀDĪ	WAD	33 28 N	35 49 E	4UR05
FIRĀSH, JALL AL	SLP	33 29 N	35 21 E	4UR04
FIKʿAWN, TALLAT	SPUR	34 33 N	36 09 E	4UR02
FIRḤIT	PPL	34 06 N	35 46 E	4UR03
FIRḤIT, WĀDĪ	WAD	34 06 N	35 46 E	4UR03
FIRHRF, JEBEL SEE FUGHRAH, JABAL	MT	34 12 N	35 52 E	4UR02
FIRZĀL, ʿAYN AL	SPNG	33 54 N	35 53 E	4UR05
FĪS, ʿAYN AL	SPNG	33 43 N	35 39 E	4UR03
FĪSĀN	PPL	34 29 N	36 21 E	4UR05
FĪSĀN, JABAL	RLGL	34 28 N	36 21 E	4UR05
FĪSĀN, WĀDĪ	WAD	34 30 N	36 26 E	4UR05
FISHFISH, ʿAYN	SPNG	33 31 N	35 38 E	4UR05
FÎSSÂNE SEE FĪSĀN	PPL	34 29 N	36 21 E	4UR05
FISSÂNE, JABAL SEE FĪSĀN, JABAL	RLGL	34 28 N	36 21 E	4UR05
FISSÂNE, OUÂDI SEE FĪSĀN, WĀDĪ	WAD	34 30 N	36 26 E	4UR05
FITHĀ	PPL	34 13 N	35 48 E	4UR02
FIYADIYE SEE AL FAYYĀḌĪYAH	PPL	33 51 N	35 33 E	4UR03
FÎYÂDÎYÉ SEE FAYYĀḌĪYAH	PPL	34 10 N	35 54 E	4UR02
FJCÛR, AÏN SEE FUJŪR, ʿAYN	SPNG	33 28 N	35 43 E	4UR04
FKHÂRA SEE FAKHĀRAH	PK	33 38 N	35 29 E	4UR03
FKHÎT, DAHR EL SEE FAKHĪṮ, ḎAHR AL	MT	34 11 N	35 59 E	4UR02
FKHÎT, OUÂDI EL SEE				
FAKHĪṮ, WĀDĪ AL	WAD	34 00 N	35 44 E	4UR03
FKHÎT EL MÎDÂNE SEE				
FAKHĪṮ AL MĪDĀN	KRST	34 02 N	35 53 E	4UR03
FKHÎTE MÎDÂNE SEE FAKHĪṮ AL MĪDĀN	KRST	34 02 N	35 53 E	4UR03
FKIT MIDANE SEE FAKHĪṮ AL MĪDĀN	KRST	34 02 N	35 53 E	4UR03
FLAÎJÉ, OUÂDI EL SEE				
FULAYJAH, WĀDĪ AL	WAD	34 13 N	36 19 E	4UR05
FLÂOUÉ SEE FLĀWAH	PPL	34 05 N	36 03 E	4UR05
FLAOUI SEE FLĀWAH	PPL	34 05 N	36 03 E	4UR05
FLĀWAH	PPL	34 05 N	36 03 E	4UR05
FLAWI SEE FLĀWAH	PPL	34 05 N	36 03 E	4UR05
FNAÏDEK SEE FUNAYDIQ	PPL	34 29 N	36 11 E	4UR02
FNAÏDFG, HARF SEE FUNAYDIQ, ḤARF	SLP	34 28 N	36 13 E	4UR02

APPROVED FOR RELEASE: 2007/02/20: CIA-RDP01-00707R000200060004-7

APPROVED FOR RELEASE: 2007/02/20: CIA-RDP01-00707R000200060004-7

FNAÎDFG, NABAA SEE FUNAYDIQ, NAB'	SPNG	34 29 N	36 12 E	40R02
FNAÎDFG, OUÂDI SEE FUNAYDIQ, WĀDĪ	WAD	34 15 N	35 50 E	40R02
FNAÎDFG, OUÂDI SEE FUNAYDIQ, WĀDĪ	WAD	34 29 N	36 10 E	40R02
FNÉDIQ SEE FUNAYDIQ	PPL	34 29 N	36 11 E	40R02
FNÉDIQ, HARF SEE FUNAYDIQ, ḤARF	SLP	34 28 N	36 13 E	40R02
FNÉDIQ, NABAA SEE FUNAYDIQ, NAB'	SPNG	34 29 N	36 12 E	40R02
FNÉDIQ, SĀQIET SEE				
MAGHĀRAT AL ḤAMWĀ', WĀDĪ	STM	34 27 N	36 09 E	40R02
FNÎOUÎNE SEE FNĪWĀN	PPL	34 04 N	35 40 E	40R03
FNĪWĀN	PPL	34 04 N	35 40 E	40R03
FOGHRI SEE FUGHRAH	HSE	34 12 N	35 52 E	40R02
FOGHRI, JABAL SEE FUGHRAH, JABAL	MT	34 12 N	35 52 E	40R02
FOGR, AARDÂNE EL SEE				
FUGUR, 'UQDĀN AL	RUGE	33 22 N	35 36 E	40R04
FOGR, AARÎD EL SEE FUGUR, 'ARĪḌ AL	SLP	33 22 N	35 37 E	40R04
FORNAÎYA, DAHR SEE FURNAYYĀ, ḌAHR	MT	33 41 N	35 39 E	40R03
FOSQÎNE, OUÂDI EL SEE				
FASQĪN, WĀDĪ AL	WAD	34 00 N	35 42 E	40R03
FOSTA FAGA SEE BOUSṬĀ	PPL	33 35 N	35 24 E	40R04
FOSTA TAATAA SEE JUNAYNAT JUNBLĀṬ	VIN	33 35 N	35 24 E	40R04
FOTEM, SÂGIET EL SEE				
FUṬUM, SĀQIYAT AL	WAD	33 39 N	35 40 E	40R03
FOTKA SEE FATQĀ	PPL	34 02 N	35 40 E	40R03
FOTM EL YAHOÛDI SEE				
FUṬUM AL YAHŪDĪ	WAD	33 23 N	35 33 E	40R04
FOTQA SEE FATQĀ	PPL	34 02 N	35 40 E	40R03
FOTR, KHALLET EL SEE				
FUṬR, KHALLAT AL	WAD	33 27 N	35 28 E	40R04
FOUAGA, AÎN EL SEE FAWGĀ, 'AYN AL	SPNG	33 39 N	35 52 E	40R05
FOUÂR SEE AL FAWWĀR	PPL	34 00 N	36 06 E	40R05
FOUAR, AÎN EL SEE FAWWĀR, 'AYN AL	SPNG	34 20 N	36 02 E	40R02
FOUÂR, AÎN EL SEE FAWWĀR, 'AYN AL	SPNG	34 00 N	36 06 E	40R05
FOÛÂR, AÎN EL SEE ḤUSAYN, 'AYN AL	SPNG	33 55 N	36 04 E	40R05
FOÛÂR, AÎN EL SEE KHADRĀ', 'AYN AL	SPNG	34 06 N	35 46 E	40R03
FOUÂR, NABAA EL SEE				
FAWWĀR, NAB' AL	SPNG	34 09 N	35 53 E	40R03
FOUAR, NABA EL SEE FAWWĀR, NAB' AL	SPNG	33 57 N	35 46 E	40R03
FOÛÂR, OUÂDI SEE DUWAYR, WĀDĪ AD	STM	34 12 N	35 56 E	40R02
FOUAR, OUÂDI EL SEE				
'AYN AL JURN, WĀDĪ	WAD	34 20 N	36 00 E	40R02
FOUÂR, OUÂDI EL SEE				
FAWWĀR, WĀDĪ AL	STM	34 13 N	35 55 E	40R02
FOÛÂRA, AÎN SEE FAWWĀR, 'AYN AL	SPNG	34 26 N	35 53 E	40R02
FOUÂRA, NABAA EL SEE				
FAWWĀRAH, NAB' AL	SPNG	34 04 N	36 19 E	40R05
FOUARE, AÎN EL SEE ḤUSAYN, 'AYN AL	SPNG	33 55 N	36 04 E	40R05
FOUDDA, JOÛRET EL SEE				
FIḌḌAH, JŪRAT AL	BSNH	34 03 N	35 16 E	40R05
FOÛÊ, CHÎR EL SEE FŪWAH, SHĪR AL	SLP	33 36 N	35 30 E	40R03
FOUKHÂRA SEE AL FUKHKHĀRAH	RUIN	33 36 N	35 33 E	40R03
FOÛL, KHALLET EL SEE				
FŪL, KHALLAT AL	WAD	33 07 N	35 16 E	40R04
FOÛL, OUÂDI EL SEE FŪL, WĀDĪ AL	WAD	33 31 N	35 39 E	40R05
FOUM EL MÎZÂB, JEBEL SEE				
'AYN AL KHAWKHAH, ḌAHR	SPLR	34 19 N	36 00 E	40R02
FOÛGÂNI, BÎR EL SEE				
FAWGĀNĪ, BI'R AL	SPNG	33 40 N	35 46 E	40R05
FOUGÂNI, SAHL EL SEE				
FAWGĀNĪ, SAHL AL	PLN	33 33 N	35 53 E	40R05
FOUGÂR, JEBEL SEE AL 'AQABĀT	HLL	33 24 N	35 29 E	40R04
FOUGARÂ, AARÎD EL SEE				
FUGARĀ', 'ARĪḌ AL	SLP	33 28 N	35 24 E	40R04
FOÛRÂTE SEE FRĀT	PPL	34 05 N	35 47 E	40R03
FOURN ECH CHLBBÂK SEE				
FURN ASH SHUBBĀK	PPL	33 52 N	35 31 E	40R01
FOURS, OUÂDI EL SEE FURS, WĀDĪ AL	WAD	33 53 N	36 06 E	40R05
FOURZOL SEE AL FURZUL	PPL	33 52 N	35 56 E	40R05
FOUS EL AADAÎMI SEE				
FU'ŪS AL 'UẒAYMAH	RUGE	34 21 N	36 22 E	40R05

APPROVED FOR RELEASE: 2007/02/20: CIA-RDP01-00707R000200060004-7

APPROVED FOR RELEASE: 2007/02/20: CIA-RDP01-00707R000200060004-7

FCUSTOÂ, TELL EL SEE				
FUSTUGAH, TALL AL	HLL	33 58 N	36 01 E	40B05
FCUTRA SEE FITRĀ	PPL	34 13 N	35 48 E	40B02
FOUZOUR SEE FUZR	RKSL	33 26 N	35 36 E	40B04
FGÎH, JLÂLI EL SEE				
FAQĪH, JALĀLĪ AL	SLP	33 07 N	35 16 E	40B04
FGÎH, OUÂDI EL SEE FAQĪH, WĀDĪ AL	WAD	33 08 N	35 15 E	40B04
FGÎYÉ, DAHR SEE FAQĪ'AH, ḌAHR	HLL	33 06 N	35 11 E	40B04
FRÂCH, JALL EL SEE FIRĀSH, JALL AL	SLP	33 29 N	35 21 E	40B04
FRACHOUN, AÏN SEE FURAYSHŪN, 'AYN	SPNG	33 38 N	35 31 E	40B03
FRACHTA SEE FRASHTĀ	PPL	34 13 N	35 47 E	40B02
FRADEES SEE AL FARĀDĪS	PPL	34 17 N	35 56 E	40B02
FRÂDIS, AÏN EL SEE				
FARĀDĪS, 'AYN AL	SPNG	33 36 N	35 55 E	[illegible]
FRÂDÎS, DAHR EL SEE				
FARĀDĪS, ḌAHR AL	HLL	34 12 N	35 44 E	40B02
FRÂDÎS, OUÂDI EL SEE				
FARĀDĪS, WĀDĪ AL	WAD	34 11 N	35 44 E	40B02
FRAÏDÂ, OUÂDI EL SEE				
FURAYḌĀ, WĀDĪ AL	WAD	33 59 N	35 57 E	40B05
FRAÏDISS SEE AL FARDĪS	PPL	33 22 N	35 40 E	40B04
FRAÏDISS SEE AL FARĀDĪS	PPL	34 17 N	35 56 E	40B02
FRAÏDÎSS SEE AL FURAYDĪS	PPL	33 43 N	35 41 E	40B03
FRAÏHA, SÂGIET SEE				
FURAYḤAH, SĀGIYAT	WAD	33 52 N	35 39 E	40B03
FRAÏJÉ, NABAA SEE FURAYJAH, NAB'	SPNG	34 21 N	35 57 E	40B02
FRAÏJÉ, OUÂDI SEE FURAYJAH, WĀDĪ	WAD	34 21 N	35 56 E	40B02
FRAÏKÉ, SÂGIET EL SEE				
FRĪKAH, SĀGIYAT AL	WAD	33 56 N	35 40 E	40B03
FRAÏOUÉ, DAHR EL SEE				
FURAYWAH, ḌAHR AL	HLL	34 08 N	36 08 E	40B05
FRANJ, OUÂDI EL SEE				
IFRANJ, WĀDĪ AL	WAD	34 15 N	35 40 E	40B02
FRANJ, RGÛS EL SEE				
IFRANJ, RU'ŪS AL	MT	33 34 N	35 29 E	40B04
FRANJI, KOUSS EL SEE				
IFRANJ, RU'ŪS AL	MT	33 34 N	35 29 E	40B04
FRANGI, KOUS EL SEE				
IFRANJ, RU'ŪS AL	MT	33 34 N	35 29 E	40B04
FRASHLŪ, 'AYN	SPNG	34 16 N	35 48 E	40B02
FRASHTĀ	PPL	34 13 N	35 47 E	40B02
FRĀT	PPL	34 05 N	35 47 E	40B03
FRĀT, NAB'	SPNG	34 05 N	35 47 E	40B03
FRAYADIYÉ SEE AL FAYYĀÇĪYAH	PPL	33 51 N	35 33 E	40B03
FRAYDA, AÏN EL SEE				
FURAYḌĀ, 'AYN AL	SPNG	33 59 N	35 57 E	40B05
FRAYDÎS SEE AL FARDĪS	PPL	33 22 N	35 40 E	40B04
FRAYJ SEE FURAYJ	PPL	33 57 N	36 04 E	40B05
FRAYR, MA'HAD AL	SCH	33 36 N	35 23 E	40B03
FRAYSŪS	SLP	33 40 N	35 33 E	40B03
FRECHLOU, AÏN SEE FRASHLŪ, 'AYN	SPNG	34 16 N	35 48 E	40B02
FREÏJ SEE FURAYJ	PPL	33 57 N	36 04 E	40B05
FREÏSSOUS SEE FRAYSŪS	SLP	33 40 N	35 33 E	40B03
FREJE SEE FURAYJ	PPL	33 57 N	36 04 E	40B05
FRENYE, OUÂDI EL SEE				
DABĀKĪYAH, WĀDĪ AD	WAD	33 34 N	35 32 E	40B04
FRÈRE, MAAHAD EL SEE				
FRAYR, MA'HAD AL	SCH	33 36 N	35 23 E	40B03
FREYCHOÛN, AÏN SEE FURAYSHŪN, 'AYN	SPNG	33 38 N	35 31 E	40B03
FRĪKAH, SĀGIYAT AL	WAD	33 56 N	35 40 E	40B03
FRÎZ SEE AL IFRĪZ	HLL	33 08 N	35 27 E	40B04
FRIZ, CHOAAB SEE FARĪZ, SHI'B AL	WAD	34 18 N	36 18 E	40B05
FRCUN SEE FRŪN	PPL	33 18 N	35 26 E	40B04
FRŪN	PPL	33 18 N	35 26 E	40B04
FSAÏGÎNE SEE AL FSĀQĪN	PPL	33 45 N	35 32 E	40B03
FSÂKÎNE SEE FSĪQĪN	PPL	34 35 N	36 12 E	40B02
FSEEGEEN SEE FSĪQĪN	PPL	34 35 N	36 12 E	40B02
FSÉGÎNE SEE AL FSĀQĪN	PPL	33 45 N	35 32 E	40B03
FSĪQĪN	PPL	34 35 N	36 12 E	40B02

APPROVED FOR RELEASE: 2007/02/20: CIA-RDP01-00707R000200060004-7

APPROVED FOR RELEASE: 2007/02/20: CIA-RDP01-00707R000200060004-7

FSIQINE ET AIN FCHMA SEE FSĪGĪN	PPL	34 35 N	36 12 E	40R02
FTĀḤ, ḌAHR AL	RDGE	33 58 N	35 42 E	40R03
FTĀḤ AL MUJRĀN	WAD	33 55 N	35 39 E	40R03
FTĀḤ ASH SHŪḤAH	PPL	34 03 N	35 42 E	40R03
FTÂHÂTE SEE NAFR ḤAYY	PPL	34 15 N	35 45 E	40R02
FTÂH ECH CHOÛHA SEE				
FTĀḤ ASH SHŪḤAH	PPL	34 03 N	35 42 E	40R03
FTÂH EL MOUTKÂNE SEE				
FTĀḤ AL MUJKĀN	WAD	33 55 N	35 39 E	40R03
FTAIHÂT EL QARQÛF SEE				
FUTAYḤĀT AL QARQŪF	PPL	33 59 N	35 40 E	40R03
FTAÏSSÎYÉ, OUÂDI EL SEE				
FAṬĪSĪYAH, WĀDĪ	WAD	34 15 N	36 01 E	40R02
FTÎSÎYÉ, NABAA EL SEE				
FAṬĪSĪYAH, NABʿ AL	SPNG	34 13 N	36 01 E	40R02
FTOÛH, JABAL EL SEE				
FATŪḤ, JABAL AL	MT	33 59 N	35 56 E	40R04
FUGHRAH	HSE	34 12 N	35 52 E	40R02
FUGHRAH, JABAL	MT	34 12 N	35 52 E	40R02
FUḤŪL, ʿIQĀB AL	SLP	33 40 N	35 43 E	40R05
FUJŪR, ʿAYN	SPNG	33 28 N	35 43 E	40R04
FŪL, KHALLAT AL	WAD	33 07 N	35 16 E	40R04
FŪL, WĀDĪ AL	WAD	33 31 N	35 39 E	40R05
FULAYJAH, WĀDĪ AL	WAD	34 13 N	36 19 E	40R05
FULFĀRĪYAH SEE ṢFĀRĀY	PPL	33 33 N	35 30 E	40R04
FULFULAH, ʿAYN AL	SPNG	33 51 N	35 54 E	40R05
FUNAYDIQ	PPL	34 29 N	36 11 E	40R02
FUNAYDIQ, ḤARF	SLP	34 28 N	36 13 E	40R02
FUNAYDIQ, NABʿ	SPNG	34 29 N	36 12 E	40R02
FUNAYDIQ, WĀDĪ	WAD	34 15 N	35 50 E	40R02
FUNAYDIQ, WĀDĪ	WAD	34 29 N	36 10 E	40R02
FUQARĀʾ, ʿARĪḌ AL	SLP	33 28 N	35 24 E	40R04
FUQUR, ʿARĪḌ AL	SLP	33 22 N	35 37 E	40R04
FUQUR, ʿURḌĀN AL	RDGE	33 22 N	35 36 E	40R04
FURAYḌĀ, ʿAYN AL	SPNG	33 59 N	35 57 E	40R05
FURAYḌĀ, WĀDĪ AL	WAD	33 59 N	35 57 E	40R05
FURAYḤAH, SĀQIYAT	WAD	33 52 N	35 39 E	40R03
FURAYJ	PPL	33 57 N	36 04 E	40R05
FURAYJAH, NABʿ	SPNG	34 21 N	35 57 E	40R02
FURAYJAH, WĀDĪ	WAD	34 21 N	35 56 E	40R02
FURAYSHŪN, ʿAYN	SPNG	33 38 N	35 31 E	40R03
FURAYWAH, ḌAHR AL	HLL	34 08 N	36 08 E	40R05
FURN ASH SHUBBĀK	PPL	33 52 N	35 31 E	40R01
FURNAYYĀ, ḌAHR	MT	33 41 N	35 39 E	40R03
FURNELL SHABAK SEE				
FURN ASH SHUBBĀK	PPL	33 52 N	35 31 E	40R01
FURN SHEBAK SEE FURN ASH SHUBBĀK	PPL	33 52 N	35 31 E	40R01
FURS, WĀDĪ AL	WAD	33 53 N	36 06 E	40R05
FUSTUQAH, TALL AL	HLL	33 58 N	36 01 E	40R05
FUTAYḤĀT AL QARQŪF	PPL	33 59 N	35 40 E	40R03
FUJR, KHALLAT AL	WAD	33 27 N	35 28 E	40R04
FUJUM, SĀQIYAT AL	WAD	33 39 N	35 40 E	40R03
FUJUM AL YAHŪDĪ	WAD	33 23 N	35 33 E	40R04
FUʿŪS AL ʿUZAYRAH	RDGE	34 21 N	36 22 E	40R05
FŪWAH, SHĪR AL	SLP	33 36 N	35 30 E	40R03
FUZR	RKSL	33 26 N	35 36 E	40R04
FUZŪR, MASSĀR AL	RKSL	33 49 N	35 39 E	40R03
FZOÛR, MASSÂR EL SEE				
FUZŪR, MASSĀR AL	RKSL	33 49 N	35 39 E	40R03
GARZUZE SEE GHARZŪZ	PPL	34 11 N	35 40 E	40R00
GEBRÂYEL SEE JIBRĀʾĪL	PPL	34 31 N	36 08 E	40R03
GHABACH, TÂHOÛN SEE GHABASH, ṬĀḤŪN	ML	34 19 N	35 58 E	40R02

APPROVED FOR RELEASE: 2007/02/20: CIA-RDP01-00707R000200060004-7

APPROVED FOR RELEASE: 2007/02/20: CIA-RDP01-00707R000200060004-7

GHĀBAH, KHALLAT AL	WAD	33 15 N	35 29 E	40804
GHĀBAH, NAB' AL	SPNG	33 55 N	35 48 E	40803
GHĀBAH, NAB' AL	SPNG	33 59 N	35 48 E	40803
GHĀBAH, NAB' AL	SPNG	34 02 N	35 46 E	40803
GHĀBAH, QARĀNĪ AL	HLL	34 02 N	35 57 E	40800
GHĀBAH, SĀQIYAT AL	WAD	33 37 N	35 38 E	40803
GHĀBAH, WĀDĪ AL	WAD	34 10 N	35 55 E	40803
GHABĀ'IN, TALL	PK	33 06 N	35 13 E	40800
GHABASH, ṬĀḤŪN	ML	34 19 N	35 58 E	40802
GHABAT SEE AL GHĀBĀT	PPL	34 05 N	35 52 E	40803
GHĀBĀT, 'AYN AL	SPNG	34 06 N	35 50 E	40803
GHĀBAT BŪLŪNYĀ	PPL	33 55 N	35 44 E	40803
GHĀBAT JA'FAR	RUGE	33 42 N	35 32 E	40803
GHĀBAT MĀR MĪKHĀ'ĪL	BSNH	33 58 N	35 47 E	40803
GHABBĪṬ, 'AYN AL	SPNG	33 34 N	35 34 E	40804
GHABBĪṬ, NAB' AL	SPNG	34 01 N	35 44 E	40803
GHABBĪṬ, SĀQIYAT AL	WAD	33 34 N	35 33 E	40804
GHABBĪṬ, SĀQIYAT AL	WAD	33 56 N	35 42 E	40803
GHABBĪṬ, SĀQIYAT AL	WAD	33 56 N	35 45 E	40803
GHABBĪṬ, WĀDĪ AL	WAD	34 26 N	35 56 E	40802
GHABCHOÛN SEE GHABSHŪN	CULT	34 13 N	36 20 E	40805
GHABÉ SEE AL MASQÁ	PPL	33 53 N	35 39 E	40803
GHÂBE, KHALLET EL SEE				
GHĀBAH, KHALLAT AL	WAD	33 15 N	35 29 E	40804
GHÂBE, NABAA EL SEE				
GHĀBAH, NAB' AL	SPNG	34 02 N	35 46 E	40803
GHÂBÉ, NABAA EL SEE				
GHĀBAH, NAB' AL	SPNG	33 55 N	35 48 E	40803
GHÂBÉ, NABAA EL SEE				
GHĀBAH, NAB' AL	SPNG	33 59 N	35 48 E	40803
GHABÉ, OUÂDI EL SEE				
GHĀBAH, WĀDĪ AL	WAD	34 10 N	35 55 E	40803
GHÂBÉ, QRANÉ EL SEE				
GHĀBAH, QARĀNĪ AL	HLL	34 02 N	35 57 E	40800
GHÂBÉ, SÂQIET EL SEE				
GHĀBAH, SĀQIYAT AL	WAD	33 37 N	35 38 E	40803
GHÂBET JAAFAR SEE GHĀBAT JA'FAR	RUGE	33 42 N	35 32 E	40803
GHÂBET MÂR MKHÂYEL SEE				
GHĀBAT MĀR MĪKHĀ'ĪL	BSNH	33 58 N	35 47 E	40803
GHĀBĪYAH, SHĪR AL	CLF	33 30 N	35 33 E	40804
GHÂBÎYÉ, CHÎR EL SEE				
GHĀBĪYAH, SHĪR AL	CLF	33 30 N	35 33 E	40804
GHABOUN SEE AL GHĀBŪN	PPL	33 47 N	35 36 E	40803
GHÂBOÛN, OUÂDI EL SEE				
GHĀBŪN, WĀDĪ AL	STM	33 44 N	35 34 E	40803
GHÂBOÛR, OUÂDI EL SEE				
GHĀBŪR, WĀDĪ AL	WAD	34 04 N	35 39 E	40803
GHABRĀ', 'AYN AL	SPNG	33 21 N	35 40 E	40804
GHABRA, JOÛRET EL SEE				
GHABRĀ', JŪRAT AL	KRST	34 22 N	36 05 E	40802
GHABRĀ', JŪRAT AL	KRST	34 22 N	36 05 E	40802
GHABRĀ', TALL AL	HLL	33 26 N	35 24 E	40804
GHABSHŪN	CULT	34 13 N	36 20 E	40805
GHABṬĀN, JABAL	MT	34 32 N	36 19 E	40802
GHABTANE, JEBEL SEE GHABṬĀN, JABAL	MT	34 32 N	36 19 E	40802
GHĀBŪN SEE AL GHĀBŪN	PPL	33 47 N	35 36 E	40803
GHĀBŪN, WĀDĪ AL	STM	33 44 N	35 34 E	40803
GHĀBŪR, WĀDĪ AL	WAD	34 04 N	35 39 E	40803
GHAḌAB, WĀDĪ AL	WAD	33 06 N	35 14 E	40804
GHADĀRAH, ḌAHR	SPUR	34 09 N	35 47 E	40803
GHAḌBĀN, WĀDĪ AL	WAD	33 20 N	35 41 E	40804
GHADBÂNE, OUÂDI EL SEE				
GHAḌBĀN, WĀDĪ AL	WAD	33 20 N	35 41 E	40804
GHADHĪ, 'AYN AL	SPNG	33 48 N	35 48 E	40805
GHADI, AÎN EL SEE GHADHĪ, 'AYN AL	SPNG	33 48 N	35 48 E	40805
GHĀDĪR	PPLX	33 59 N	35 38 E	40803
GHADĪR, NAHR AL	STM	33 49 N	35 29 E	40803

APPROVED FOR RELEASE: 2007/02/20: CIA-RDP01-00707R000200060004-7

APPROVED FOR RELEASE: 2007/02/20: CIA-RDP01-00707R000200060004-7

GHAFĪR, ʿAYN AL	SPNG	34 17 N	35 59 E	40802
GHAĪBET ED DOLB, AĪN SEE				
GHAYBAT AD DULB, ʿAYN	SPNG	33 36 N	35 55 E	40805
GHAĪDA, NABAA EL SEE				
GHAYḌAH, NABʿ AL	SPNG	33 53 N	35 57 E	40805
GHAĪDET BEĪT HAĪMOÛR SEE				
GHAYḌAT BAYT ḤAYMŪR	LK	33 39 N	35 47 E	40805
GHAĪMOÛN, JABAL SEE GHAYMŪN, JABAL	MT	34 12 N	35 54 E	40802
GHAĪMOÛN, NABAA SEE GHAYMŪN, NABʿ	SPNG	34 13 N	35 58 E	40802
GHAJAR, AĪN SEE GHAJAR, ʿAYN	SPNG	34 32 N	36 17 E	40802
GHAJAR, ʿAYN	SPNG	34 32 N	36 17 E	40802
GHAJAR, JISR AL	BDG	33 14 N	35 37 E	40800
GHAJAR, WĀDĪ	WAD	34 33 N	36 17 E	40802
GHAJR, OUÂDI SEE GHAJAR, WĀDĪ	WAD	34 33 N	36 17 E	40802
GHALAĪYA, JOURET SEE				
GHALAYYAH, JŪRAT	RVN	33 35 N	35 45 E	40805
GHALAYYAH, JŪRAT	RVN	33 35 N	35 45 E	40805
GHALBOÛN SEE GHALBŪN	PPL	34 11 N	35 42 E	40803
GHALBOÛN, AĪN SEE GHALBŪN, ʿAYN	SPNG	34 11 N	35 42 E	40803
GHALBOÛN, OUÂDI SEE GHALBŪN, WĀDĪ	WAD	34 10 N	35 42 E	40803
GHALBŪN	PPL	34 11 N	35 42 E	40803
GHALBŪN, ʿAYN	SPNG	34 11 N	35 42 E	40803
GHALBŪN, WĀDĪ	WAD	34 10 N	35 42 E	40803
GHAMĀʾIQ, KHALLAT AL	WAD	33 13 N	35 20 E	40804
GHAMÂYEQ, KHALLET EL SEE				
GHAMĀʾIQ, KHALLAT AL	WAD	33 13 N	35 20 E	40804
GHAMIG, OUÂDI SEE GHAMĪQ, WĀDĪ AL	WAD	34 32 N	36 16 E	40802
GHAMIK, OUÂDI EL SEE				
GHAMĪG, WĀDĪ AL	WAD	33 58 N	36 01 E	40805
GHAMĪQ, KHANDAG AL	WAD	33 45 N	35 36 E	40803
GHAMĪQ, NABʿ AL	SPNG	34 32 N	36 16 E	40802
GHAMĪQ, SHIʿB AL	WAD	34 12 N	36 21 E	40805
GHAMĪQ, SHIʿB AL	WAD	34 13 N	36 19 E	40805
GHAMĪQ, SHIʿB AL	WAD	34 16 N	36 18 E	40805
GHAMĪQ, SHIʿB AL	WAD	34 19 N	36 20 E	40805
GHAMĪQ, SHIʿB AL	WAD	34 23 N	36 22 E	40805
GHAMĪQ, WĀDĪ AL	WAD	33 21 N	35 43 E	40804
GHAMĪQ, WĀDĪ AL	WAD	33 26 N	35 44 E	40804
GHAMĪQ, WĀDĪ AL	WAD	33 28 N	35 40 E	40805
GHAMĪQ, WĀDĪ AL	WAD	33 30 N	35 43 E	40805
GHAMĪQ, WĀDĪ AL	WAD	33 34 N	35 47 E	40805
GHAMĪQ, WĀDĪ AL	WAD	33 35 N	35 53 E	40805
GHAMĪQ, WĀDĪ AL	WAD	33 37 N	35 41 E	40805
GHAMĪQ, WĀDĪ AL	WAD	33 40 N	35 45 E	40805
GHAMĪQ, WĀDĪ AL	WAD	33 40 N	35 52 E	40805
GHAMĪQ, WĀDĪ AL	WAD	33 41 N	35 57 E	40805
GHAMĪQ, WĀDĪ AL	WAD	33 51 N	35 50 E	40805
GHAMĪQ, WĀDĪ AL	WAD	33 58 N	36 01 E	40805
GHAMĪQ, WĀDĪ AL	WAD	33 59 N	36 14 E	40805
GHAMĪQ, WĀDĪ AL	WAD	34 03 N	35 39 E	40803
GHAMĪQ, WĀDĪ AL	WAD	34 12 N	35 53 E	40802
GHAMĪQ, WĀDĪ AL	WAD	34 16 N	35 43 E	40802
GHAMĪQ, WĀDĪ AL	WAD	34 16 N	35 52 E	40802
GHAMĪQ, WĀDĪ AL	WAD	34 19 N	36 20 E	40805
GHAMĪQ, WĀDĪ AL	WAD	34 21 N	35 55 E	40802
GHAMĪQ, WĀDĪ AL	WAD	34 25 N	36 02 E	40802
GHAMĪQ, WĀDĪ AL	WAD	34 26 N	36 08 E	40802
GHAMĪQ, WĀDĪ AL	WAD	34 32 N	35 59 E	40802
GHAMĪQ, WĀDĪ AL	WAD	34 32 N	36 16 E	40802
GHAMÎQA, KHALLET EL SEE				
GHAMĪGAH, KHALLAT AL	RVN	33 26 N	35 31 E	40804
GHAMÎQA, KHALLET EL SEE				
GHAMĪGAH, KHALLAT AL	WAD	33 08 N	35 20 E	40804
GHAMÎQA, KHALLET EL SEE				
GHAMĪGAH, KHALLAT AL	WAD	33 27 N	35 24 E	40804
GHAMÎQA, KHALLET EL SEE				
GHAMĪGAH, KHALLAT AL	WAD	33 33 N	35 28 E	40804

APPROVED FOR RELEASE: 2007/02/20: CIA-RDP01-00707R000200060004-7

APPROVED FOR RELEASE: 2007/02/20: CIA-RDP01-00707R000200060004-7

GHAMIQA, MGHÂRLT EL SEE				
GHAMĪGAH, MAGHĀRAT AL	CAVE	33 32 N	35 23 E	40R04
GHAMÎQA, QUÂLI EL SEE				
GHAMĪGAH, WĀDĪ AL	WAD	33 39 N	35 30 E	40R03
GHAMÎQA, SÂQIET EL SEE				
GHAMĪGAH, SĀGIYAT AL	VAL	33 57 N	35 46 E	40R03
GHAMIQA, SÂQIET EL SEE				
GHAMĪGAH, SĀGIYAT AL	WAD	33 33 N	35 35 E	40R04
GHAMÎQA, SÂQIET EL SEE				
GHAMĪGAH, SĀGIYAT AL	WAD	33 41 N	35 45 E	40R05
GHAMÎQA, SÂQIET EL SEE				
GHAMĪGAH, SĀGIYAT AL	WAD	33 43 N	35 38 E	40R03
GHAMÎQA, SÂQIET EL SEE				
GHAMĪGAH, SĀGIYAT AL	WAD	33 45 N	35 30 E	40R03
GHAMÎQA, SÂQIET EL SEE				
GHAMĪGAH, SĀGIYAT AL	WAD	33 45 N	35 42 E	40R03
GHAMÎQA, SÂQIET EL SEE				
GHAMĪGAH, SĀGIYAT AL	WAD	33 46 N	35 39 E	40R03
GHAMÎQA, SÂQIET EL SEE				
GHAMĪGAH, SĀGIYAT AL	WAD	33 47 N	35 44 E	40R03
GHAMÎQA, SÂQIET EL SEE				
GHAMĪGAH, SĀGIYAT AL	WAD	33 48 N	35 37 E	40R03
GHAMÎQA, SÂQIET EL SEE				
GHAMĪGAH, SĀGIYAT AL	WAD	33 57 N	35 39 E	40R03
GHAMÎQA, SÂQIET EL SEE				
GHAMĪGAH, SĀGIYAT AL	WAD	33 57 N	35 39 E	40R03
GHAMÎQA, TALLET EL SEE				
GHAMĪGAH, TALLAT AL	MT	34 19 N	36 01 E	40R02
GHAMĪGAH, KHALLAT AL	RVN	33 26 N	35 31 E	40R04
GHAMĪGAH, KHALLAT AL	WAD	33 08 N	35 20 E	40R04
GHAMĪGAH, KHALLAT AL	WAD	33 27 N	35 24 E	40R04
GHAMĪGAH, KHALLAT AL	WAD	33 33 N	35 28 E	40R04
GHAMĪGAH, MAGHĀRAT AL	CAVE	33 32 N	35 23 E	40R04
GHAMĪGAH, SĀGIYAT AL	VAL	33 57 N	35 46 E	40R03
GHAMĪGAH, SĀGIYAT AL	WAD	33 33 N	35 35 E	40R04
GHAMĪGAH, SĀGIYAT AL	WAD	33 41 N	35 45 E	40R05
GHAMĪGAH, SĀGIYAT AL	WAD	33 43 N	35 38 E	40R03
GHAMĪGAH, SĀGIYAT AL	WAD	33 45 N	35 30 E	40R03
GHAMĪGAH, SĀGIYAT AL	WAD	33 45 N	35 42 E	40R03
GHAMĪGAH, SĀGIYAT AL	WAD	33 46 N	35 39 E	40R03
GHAMĪGAH, SĀGIYAT AL	WAD	33 47 N	35 44 E	40R03
GHAMĪGAH, SĀGIYAT AL	WAD	33 48 N	35 37 E	40R03
GHAMĪGAH, SĀGIYAT AL	WAD	33 57 N	35 39 E	40R03
GHAMĪGAH, SĀGIYAT AL	WAD	33 57 N	35 39 E	40R03
GHAMĪGAH, TALLAT AL	MT	34 19 N	36 01 E	40R02
GHAMĪGAH, WĀDĪ AL	WAD	33 39 N	35 30 E	40R03
GHAMĪGAH, WĀLĪ AL	WAD	34 11 N	35 38 E	40R03
GHAMĪR, SĀGIYAT AL	WAD	33 42 N	35 30 E	40R03
GHAMĪRAH, SĀGIYAT AL	WAD	33 52 N	35 41 E	40R03
GHAMĪRAH, SĀGIYAT AL	WAD	33 52 N	35 44 E	40R03
GHAMÎRÉ, SÂQIET EL SEE				
GHAMĪRAH, SĀGIYAT AL	WAD	33 52 N	35 41 E	40R03
GHAMÎRÉ, SÂQIET EL SEE				
GHAMĪRAH, SĀGIYAT AL	WAD	33 52 N	35 44 E	40R03
GHAMLĪTĀ, ḌAHR	HLL	34 09 N	35 46 E	40R03
GHAMLĪTĀ, WĀLĪ	WAD	34 10 N	35 46 E	40R03
GHAMMÂQA, DAHR EL SEE				
GHAMMĀQAH, ḌAHR AL	HLL	34 21 N	35 49 E	40R02
GHAMMĀQAH, ḌAHR AL	HLL	34 21 N	35 49 E	40R02
GHAMMĀS, ʿAYN AL	SPNG	34 03 N	35 49 E	40R03
GHAMMĀS, NABʿ AL	SPNG	34 10 N	35 51 E	40R03
GHAMMĀS AL KHASHAB	RUGE	34 09 N	35 47 E	40R03
GHAMMĀS AL QAṬṬĀRAH	PPL	34 11 N	35 47 E	40R03
GHAMMĀS AZ ZUʿRŪRAH, WĀDĪ	WAD	34 11 N	35 50 E	40R03
GHAMMĀS SIMʿĀN, WĀDĪ	WAD	34 10 N	35 49 E	40R03
GHAMMĀS YŪSUF	PPL	34 08 N	35 46 E	40R03
GHAMMĀS YŪSUF, WĀDĪ	WAD	34 11 N	35 50 E	40R03
GHAMGĀ, NAHR AL	WAD	33 53 N	35 46 E	40R03

APPROVED FOR RELEASE: 2007/02/20: CIA-RDP01-00707R000200060004-7

APPROVED FOR RELEASE: 2007/02/20: CIA-RDP01-00707R000200060004-7

GHANAM, KHILĀL AL	RVN	33 32 N	35 35 E	40804
GHANAM, WĀDĪ AL	WAD	34 20 N	36 18 E	40805
GHANAM, WĀDĪ AL	WAD	34 25 N	36 11 E	40802
GHANAMAH, ʿAYN AL	SPNG	33 50 N	35 46 E	40803
GHANAMAH, ʿIGĀB AL	RDGL	33 32 N	35 37 E	40804
GHANAMÉ, AAGÂB EL SEE				
GHANAMAH, ʿIGĀB AL	RDGL	33 32 N	35 37 E	40804
GHANAMÉ, AÏN EL SEE				
GHANAMAH, ʿAYN AL	SPNG	33 50 N	35 46 E	40803
GHANDOÛR, OUÂDI EL SEE				
GHANDŪR, WĀDĪ AL	WAD	34 13 N	35 49 E	40802
GHANDOURIYAH SEE GHANDŪRĪYAH	PPL	33 16 N	35 26 E	40804
GHANDOURIYÉ SEE GHANDŪRĪYAH	PPL	33 16 N	35 26 E	40804
GHANDŪR, WĀDĪ AL	WAD	34 13 N	35 49 E	40802
GHANDŪRĪYAH	PPL	33 16 N	35 26 E	40804
GHANDŪRĪYIH SEE GHANDŪRĪYAH	PPL	33 16 N	35 26 E	40804
GHANĪMAH	SPUR	33 58 N	35 54 E	40805
GHANIMÉ SEE GHANĪMAH	SPUR	33 58 N	35 54 E	40805
GHĀNĪT, WĀDĪ	WAD	34 11 N	36 11 E	40805
GHĀNĪT, WĀDĪ	WAD	34 12 N	36 07 E	40805
GHANNĀM, ḌAHR AL	RDGE	34 37 N	36 14 E	40802
GHANNĀM, KHALLAT	RVN	33 31 N	35 39 E	40805
GHANNĀM, KHALLAT	WAD	33 10 N	35 24 E	40804
GHANNĀMAH, WĀDĪ	WAD	33 51 N	35 55 E	40805
GHANNÂME, DAHR EL SEE				
GHANNĀM, ḌAHR AL	RDGE	34 37 N	36 14 E	40802
GHANNÊM, KHALLET SEE				
GHANNĀM, KHALLAT	RVN	33 31 N	35 39 E	40805
GHANTOÛS, MGHÂRET SEE				
GHANṬŪS, MAGHĀRAT	CAVE	33 33 N	35 24 E	40804
GHANṬŪS, MAGHĀRAT	CAVE	33 33 N	35 24 E	40804
GHANYĀ, WĀDĪ	WAD	34 14 N	35 58 E	40802
GHAOUÂRDALLI, KHALLET EL SEE				
GHAWĀRDALĪ, KHALLAT AL	WAD	33 11 N	35 15 E	40804
GHAOUÂRDALLI, OUÂDI SEE				
GHAWĀRDALĪ, WĀDĪ	WAD	33 16 N	35 26 E	40804
GHÂOUÎYÉ, AÏN SEE GHĀWIYAH, ʿAYN	SPNG	34 17 N	35 42 E	40802
GHĀR, ḤORSH AL	SCRB	34 05 N	35 41 E	40803
GHĀR, WĀDĪ AL	WAD	33 34 N	35 59 E	40805
GHĀR, WĀDĪ AL	WAD	34 09 N	35 44 E	40803
GHĀR, WĀDĪ AL	WAD	34 15 N	35 50 E	40802
GHĀR, WĀDĪ AL	WAD	34 16 N	35 46 E	40802
GHĀR, WĀDĪ AL	WAD	34 22 N	35 46 E	40802
GHÂRA, AÏN EL SEE GHĀRAH, ʿAYN AL	SPNG	34 31 N	36 05 E	40802
GHÂRA, RAS EL SEE GHĀRAH, RAʾS AL	PT	33 53 N	35 28 E	40801
GHARĀBILAH, ḤAHR	HLL	34 30 N	35 57 E	40802
GHĀRAH, ʿAYN AL	SPNG	34 31 N	36 05 E	40802
GHĀRAH, RAʾS AL	PT	33 53 N	35 28 E	40801
GHĀRĀT, ḤARF	RDGE	34 12 N	36 13 E	40805
GHARAZ, CORNET EL SEE				
GHARZ, CORNAT AL	MT	34 24 N	36 19 E	40805
GHARB, ARḌ AL	CULT	33 44 N	35 54 E	40805
GHARB, KARM AL	VINS	33 43 N	35 54 E	40805
GHARBĪ, ʿARĪḤ AL	HLL	33 05 N	35 21 E	40804
GHARBĪ, ʿAYN AL	WLL	34 25 N	36 14 E	40805
GHARBĪ, BUSTĀN AL	OCH	33 23 N	35 39 E	40804
GHARBĪ, ḌAHR AL	HLL	34 26 N	35 53 E	40802
GHARBĪ, ḌAHR AL	HLL	34 36 N	36 08 E	40802
GHARBĪ, ḌAHR AL	HLL	34 36 N	36 09 E	40802
GHARBĪ, JABAL AL	HLL	34 21 N	36 22 E	40805
GHARBI, JEBEL EL SEE LUBNĀN, JABAL	MTS	34 00 N	36 00 E	40805
GHARBĪ, KARM AL	CH	33 07 N	35 24 E	40804
GHARBĪ, KARM AL	OCH	33 22 N	35 39 E	40804
GHARBĪ, NABʿ AL	SPNG	34 33 N	36 18 E	40802
GHARBĪ, RAʾS AL	MT	33 10 N	35 19 E	40804
GHARBĪ, SAHL AL	DPR	33 33 N	36 00 E	40805
GHARBĪ, TALL AL	HLL	33 10 N	35 14 E	40804

APPROVED FOR RELEASE: 2007/02/20: CIA-RDP01-00707R000200060004-7

APPROVED FOR RELEASE: 2007/02/20: CIA-RDP01-00707R000200060004-7

GHARBIE, DAHR LL SEE				
GHARBĪYAH, ḌAHR AL	RDGE	34 35 N	36 15 E	40R02
GHARBĪ, ʿAYN AL	SPNG	34 02 N	35 41 E	40R03
GHARBĪYAH, ʿAYN AL	SPNG	33 12 N	35 24 E	40R04
GHARBĪYAH, ʿAYN AL	SPNG	33 47 N	35 38 E	40R03
GHARBĪYAH, ḌAHR AL	HLL	33 54 N	36 05 E	40R05
GHARBĪYAH, ḌAHR AL	RDGE	34 35 N	36 15 E	40R02
GHARBĪYAH, KHALLAT AL	WAD	33 09 N	35 21 E	40R04
GHARBĪYAH, KURŪM AL	OCH	33 39 N	35 52 E	40R05
GHARBĪYAH, QURNAT AL	MT	34 24 N	36 20 E	40R05
GHARBĪYAH, QURNAT AL	PK	34 26 N	36 10 E	40R02
GHARBĪYAH, TALL AL	HLL	33 24 N	35 26 E	40R04
GHARBÎYÉ, AÏN EL SEE				
GHARBĪYAH, ʿAYN AL	SPNG	33 12 N	35 24 E	40R04
GHARBÎYÉ, AÏN LL SEE				
GHARBĪYAH, ʿAYN AL	SPNG	33 47 N	35 38 E	40R03
GHARBÎYÉ, DAHR EL SEE				
GHARBĪYAH, ḌAHR AL	HLL	33 54 N	36 05 E	40R05
GHARBÎYÉ, KHALLET EL SEE				
GHARBĪYAH, KHALLAT AL	WAD	33 09 N	35 21 E	40R04
GHARBÎYÉ, KRLÛM EL SEE				
GHARBĪYAH, KURŪM AL	OCH	33 39 N	35 52 E	40R05
GHARBÎYÉ, QORNET EL SEE				
GHARBĪYAH, QURNAT AL	MT	34 24 N	36 20 E	40R05
GHARBÎYÉ, QORNET EL SEE				
GHARBĪYAH, QURNAT AL	PK	34 26 N	36 10 E	40R02
GHARBÎYÉ, TELL EL SEE				
GHARBĪYAH, TALL AL	HLL	33 24 N	35 26 E	40R04
GHARBIYYÉ SEE				
QUBAYYĀT AL GHARBĪYAH	PPL	34 35 N	36 16 E	40R02
GHÂREB, AARÎD EL SEE				
GHĀRIB, ʿARĪḌ AL	SLP	34 11 N	36 04 E	40R05
GHARFĪN	PPL	34 09 N	35 40 E	40R03
GHARFÎNE SEE GHARFĪN	PPL	34 09 N	35 40 E	40R03
GHĀRIB, ʿARĪḌ AL	SLP	34 11 N	36 04 E	40R05
GHARĪB, ʿAYN AL	SPNG	34 03 N	35 44 E	40R03
GHARĪB, JABAL AL	HLL	34 01 N	35 43 E	40R03
GHARĪB, SHĪR AL	CLF	34 03 N	35 52 E	40R03
GHARĪB, TALLAT	SPUR	34 33 N	36 15 E	40R02
GHARĪB, WĀDĪ	WAD	34 33 N	36 16 E	40R02
GHARĪB AFQĀ	CLF	34 03 N	35 53 E	40R03
GHARĪFAH	PPL	33 38 N	35 33 E	40R03
GHARIFE SEE GHARĪFAH	PPL	33 38 N	35 33 E	40R03
GHARRÂQA, QORNET EL SEE				
GHARRĀQAH, QURNAT AL	SPUR	34 23 N	35 58 E	40R02
GHARRĀQAH, QURNAT AL	SPUR	34 23 N	35 58 E	40R02
GHARZ, QURNAT AL	MT	34 24 N	36 19 E	40R05
GHARZ AD DĪN	SPUR	33 17 N	35 30 E	40R04
GHARZĀTĀ, KANĪSAT	CH	34 33 N	36 14 E	40R02
GHARZ ED DÎNE SEE GHARZ AD DĪN	SPUR	33 17 N	35 30 E	40R04
GHARZOUZ SEE GHARZŪZ	PPL	34 11 N	35 40 E	40R03
GHARZOÛZ, OUÂDI SEE GHARZŪZ, WĀDĪ	WAD	34 11 N	35 39 E	40R03
GHARZŪZ	PPL	34 11 N	35 40 E	40R03
GHARZŪZ, WĀDĪ	WAD	34 11 N	35 39 E	40R03
GHAṢḤĀ, QURNAT	PK	34 20 N	35 58 E	40R02
GHASĪL, ʿAYN AL	SPNG	33 16 N	35 23 E	40R04
GHASĪL, ʿAYN AL	SPNG	33 22 N	35 26 E	40R04
GHASĪL, ʿAYN AL	SPNG	33 57 N	36 05 E	40R05
GHASSAÏN, AÏN EL SEE				
GHUṢAYN, ʿAYN AL	SPNG	33 59 N	35 45 E	40R03
GHASSĀL, WĀDĪ	WAD	34 13 N	35 40 E	40R02
GHASSĀLĪN, TALLAT AL	MT	34 14 N	36 07 E	40R05
GHASSÂLÎNE, TALLET EL SEE				
GHASSĀLĪN, TALLAT AL	MT	34 14 N	36 07 E	40R05
GHASSĀNĪYAH	PPL	33 25 N	35 21 E	40R04
GHASSĀNĪYAH, WĀDĪ AL	WAD	33 25 N	35 22 E	40R04
GHASSÂNIYE SEE GHASSĀNĪYAH	PPL	33 25 N	35 21 E	40R04
GHASSÂNÎYÉ, OUÂDI EL SEE				
GHASSĀNĪYAH, WĀDĪ AL	WAD	33 25 N	35 22 E	40R04

APPROVED FOR RELEASE: 2007/02/20: CIA-RDP01-00707R000200060004-7

APPROVED FOR RELEASE: 2007/02/20: CIA-RDP01-00707R000200060004-7

GHASSÎL, AÏN EL SEE				
GHASÎL, ʿAYN AL	SPNG	33 16 N	35 23 E	40B04
GHASSÎL, AÏN EL SEE				
GHASÎL, ʿAYN AL	SPNG	33 22 N	35 26 E	40B04
GHASSÎL, AÏN EL SEE				
GHASÎL, ʿAYN AL	SPNG	33 57 N	36 05 E	40B05
GHASSYCÛN, OUÂDI SEE GHASYŪN, WĀDĪ	WAD	33 12 N	35 19 E	40B04
GHASSYCÛN, OUÂDI SEE GHASYŪN, WĀDĪ	WAD	33 12 N	35 19 E	40B04
GHASYŪN, WĀDĪ	WAD	33 12 N	35 19 E	40B04
GHASYŪN, WĀDĪ	WAD	33 12 N	35 19 E	40B04
GHAWĀRDALĪ, KHALLAT AL	WAD	33 11 N	35 15 E	40B04
GHAWĀRDALĪ, WĀDĪ	WAD	33 16 N	35 26 E	40B04
GHAWĀYĀ, ḌUHŪR AL	MT	33 35 N	35 30 E	40B04
GHĀWIYAH, ʿAYN	SPNG	34 17 N	35 42 E	40B02
GHAWWĀBAH, ʿAYN AL	SPNG	34 01 N	35 49 E	40B03
GHAWWĀBAH, ʿAYN AL	SPNG	34 03 N	35 47 E	40B03
GHAYBAT AD DULB, ʿAYN	SPNG	33 36 N	35 55 E	40B05
GHAYḌAH, NABʿ AL	SPNG	33 53 N	35 57 E	40B05
GHAYḌAT BAYT ḤAYMŪR	LK	33 39 N	35 47 E	40B05
GHAYMŪN, JABAL	MT	34 12 N	35 54 E	40B02
GHAYMŪN, NABʿ	SPNG	34 13 N	35 58 E	40B02
GHAZĀL, ʿAYN AL	SPNG	34 21 N	35 45 E	40B02
GHAZĀL, ʿAYN AL	SPNG	34 27 N	35 57 E	40B02
GHAZĀL, ʿAYN AL	WLL	34 22 N	35 54 E	40B02
GHAZĀL, JALL AL	PK	33 22 N	35 36 E	40B04
GHAZĀL, KHANDAQ	RVN	33 39 N	35 26 E	40B03
GHAZĀL, NABʿ	SPNG	34 08 N	35 51 E	40B03
GHAZĀL, QARN AL	PK	34 27 N	35 55 E	40B02
GHAZĀLAH, ḌUHŪR	RUGE	33 41 N	35 46 E	40B05
GHAZĀLAH, KHALLAT	WAD	33 20 N	35 26 E	40B04
GHAZĀLAH, KHALLAT	WAD	33 40 N	35 41 E	40B03
GHAZĀLAH, KHALLAT AL	WAD	33 21 N	35 27 E	40B04
GHAZĀLAH, RUʿAYSAT AL	HLL	33 08 N	35 17 E	40B04
GHAZĀLAH, WĀDĪ	WAD	34 23 N	35 47 E	40B02
GHAZĀLAH, WĀDĪ AL	WAD	33 30 N	35 41 E	40B05
GHAZALÉ SEE AL GHAZĀLEH	PPL	33 52 N	35 32 E	40B03
GHAZÂLÉ, DHOÛR SEE GHAZĀLAH, ḌUHŪR	RUGE	33 41 N	35 46 E	40B05
GHAZÂLÉ, KHALLET SEE				
GHAZĀLAH, KHALLAT	WAD	33 20 N	35 26 E	40B04
GHAZÂLÉ, KHALLET EL SEE				
GHAZĀLAH, KHALLAT AL	WAD	33 21 N	35 27 E	40B04
GHAZÂLÉ, OUÂDI SEE GHAZĀLAH, WĀDĪ	WAD	34 23 N	35 47 E	40B02
GHAZÂLÉ, OUÂDI EL SEE				
GHAZĀLAH, WĀDĪ AL	WAD	33 30 N	35 41 E	40B05
GHAZÂLÉ, ROUAÏSSET SEE				
GHAZĀLAH, RUʿAYSAT AL	HLL	33 08 N	35 17 E	40B04
GHAZEER SEE GHAZĪR	PPL	34 01 N	35 40 E	40B03
GHAZEL, AÏN EL SEE GHAZL, ʿAYN AL	SPNG	33 35 N	35 40 E	40B05
GHAZÊLÉ, KHALLET SEE				
GHAZĀLAH, KHALLAT	WAD	33 40 N	35 41 E	40B03
GHĀZĪ, ʿAYN	SPNG	33 41 N	35 33 E	40B03
GHĀZĪ, ʿAYN	SPNG	33 48 N	35 42 E	40B03
GHĀZĪ, KHALLAT	RVN	33 33 N	35 41 E	40B05
GHAZIF SEE AL GHĀZĪYAH	PPL	33 31 N	35 22 E	40B04
GHAZĪR	PPL	34 01 N	35 40 E	40B03
GHAZĪR, WĀDĪ	WAD	34 01 N	35 38 E	40B03
GHAZĪRAH, ʿAYN AL	SPNG	33 36 N	35 42 E	40B05
GHAZĪRAH, NABʿ AL	SPNG	33 46 N	35 39 E	40B03
GHAZĪRAH, NAHR AL	STM	33 45 N	35 38 E	40B03
GHAZÎRÉ, AÏN EL SEE				
GHAZĪRAH, ʿAYN AL	SPNG	33 36 N	35 42 E	40B05
GHAZÎRÉ, NABAA EL SEE				
GHAZĪRAH, NABʿ AL	SPNG	33 46 N	35 39 E	40B03
GHAZÎRÉ, NAHR EL SEE				
GHAZĪRAH, NAHR AL	STM	33 45 N	35 38 E	40B03
GHĀZĪYAH, ʿAYN AL	SPNG	33 31 N	35 22 E	40B04
GHAZIYÉ SEE AL GHĀZĪYAH	PPL	33 31 N	35 22 E	40B04

APPROVED FOR RELEASE: 2007/02/20: CIA-RDP01-00707R000200060004-7

APPROVED FOR RELEASE: 2007/02/20: CIA-RDP01-00707R000200060004-7

GHÂZÎYÉ, AÏN EL SEE				
GHĀZĪYAH, ʿAYN AL	SPNG	33 31 N	35 22 E	40R04
GHAZL, ʿAYN AL	SPNG	33 35 N	35 40 E	40R05
GHAZRĀN	SLP	34 34 N	36 14 E	40R02
GHAZZAH	PPL	33 40 N	35 49 E	40R05
GHAZZAH, MAKHĀḌAT	FURD	33 40 N	35 49 E	40R05
GHAZZĀR, JABAL AL	MT	33 07 N	35 20 E	40R04
GHAZZĀR, KHALLAT AL	WAD	33 08 N	35 19 E	40R04
GHAZZÉ SEE GHAZZAH	PPL	33 40 N	35 49 E	40R05
GHAZZÉ, MKHÂLET SEE				
GHAZZAH, MAKHĀḌAT	FURD	33 40 N	35 49 E	40R05
GHAZZIH SEE GHAZZAH	PPL	33 40 N	35 49 E	40R05
GHAZZOÛR, BÎR SEE GHAZZŪR, BIʾR	SPNG	33 52 N	35 55 E	40R05
GHAZZŪR, BIʾR	SPNG	33 52 N	35 55 E	40R05
GHBAÏRÉ SEE AL GHUBAYRAH	PPL	33 51 N	35 31 E	40R03
GHBAÏRÉ, OUÂDI SEE GHUBAYRAH, WĀDĪ	WAD	34 19 N	36 05 E	40R02
GHBAÏS, OUÂDI SEE GHUBAYS, WĀDĪ	WAD	34 27 N	36 03 E	40R02
GHBALAH SEE GHIBĀLAH	PPL	34 03 N	35 43 E	40R03
GHBALÉ SEE GHIBĀLAH	PPL	34 03 N	35 43 E	40R03
GHBALFEN SEE GHBĀLĪN	PPL	34 11 N	35 42 E	40R03
GHBĀLĪN	PPL	34 11 N	35 42 E	40R03
GHBĀLĪN, WĀDĪ	WAD	34 12 N	35 41 E	40R03
GHBÂLÎNE SEE GHBĀLĪN	PPL	34 11 N	35 42 E	40R03
GHBÂLÎNE, OUÂDI SEE GHBĀLĪN, WĀDĪ	WAD	34 12 N	35 41 E	40R03
GHBÂR, KARM SEE GHUBĀR, KARM	OCH	33 29 N	35 27 E	40R04
GHBÂR, OUÂDI EL SEE				
GHUBĀR, WĀDĪ AL	WAD	34 08 N	35 49 E	40R03
GHBÂYIN, TALL SEE GHABĀʾIN, TALL	PK	33 06 N	35 13 E	40R00
GHDÂRA, DAHR SEE GHADĀRAH, ḌAHR	SPUR	34 09 N	35 47 E	40R03
GHEBALE SEE GHIBĀLAH	PPL	34 03 N	35 43 E	40R03
GHEBALÉ SEE WĀDĪ ḤAYŪN	PPL	34 04 N	35 43 E	40R03
GHEDRÂNE, AÏN EL SEE				
GHUDRĀN, ʿAYN AL	SPNG	33 20 N	35 34 E	40R04
GHENNÂME, OUÂDI SEE				
GHANNĀMAH, WĀLĪ	WAD	33 51 N	35 55 E	40R05
GHENYA, OUÂDI SEE GHANYĀ, WĀDĪ	WAD	34 14 N	35 58 E	40R02
GHERZÂTÉ, KNÎSSET SEE				
GHARZĀTĀ, KANĪSAT	CH	34 33 N	36 14 E	40R02
GHEZ, OUÂDI EL SEE GHUZZ, WĀDĪ AL	WAD	33 16 N	35 20 E	40R04
GHEZAÏYEL, NAHR EL SEE				
GHUZAYYIL, NAHR AL	STM	33 44 N	35 50 E	40R00
GHEZRANE SEE GHAZRĀN	SLP	34 34 N	36 14 E	40R02
GHIBĀLAH	PPL	34 03 N	35 43 E	40R03
GHIDRĀS	PPL	34 03 N	35 41 E	40R03
GHIDRES SEE GHIDRĀS	PPL	34 03 N	35 41 E	40R03
GHĪLĀNAH, ḌAHR	HLL	33 43 N	35 27 E	40R03
GHILÂNÉ, DAHR SEE GHĪLĀNAH, ḌAHR	HLL	33 43 N	35 27 E	40R03
GHĪR, TALLAT AL	HLL	34 21 N	35 44 E	40R02
GHIRĀR	RUGE	34 12 N	35 40 E	40R03
GHIRĀRAH, WĀDĪ	WAD	34 13 N	35 48 E	40R02
GHIRFEEN SEE GHARFĪN	PPL	34 09 N	35 40 E	40R03
GHÎYOÛTA SEE GHĪYŪTAH	PPL	34 10 N	35 54 E	40R02
GHĪYŪTAH	PPL	34 10 N	35 54 E	40R02
GHIZLĀN, ḌAHR AL	HLL	34 18 N	35 43 E	40R02
GHIZLĀN, ḤURŪF AL	SLP	33 27 N	35 44 E	40R04
GHIZLĀN, JABAL	MT	33 27 N	35 34 E	40R04
GHMAÏR, OUÂDI SEE GHUMAYR, WĀDĪ	WAD	34 18 N	35 41 E	40R02
GHMIÂ, OUÂDI EL SEE				
GHAMĪGAH, WĀDĪ AL	WAD	34 11 N	35 38 E	40R03
GHNIT, OUÂDI SEE GHĀNĪT, WĀDĪ	WAD	34 11 N	36 11 E	40R05
GHOBAIRÉ SEE AL GHUBAYRAH	PPL	33 51 N	35 31 E	40R03
GHOCHRAYA SEE GHUSHRAYYĀ	PPL	34 04 N	35 44 E	40R03
GHODRÂNE, OUÂDI SEE GHUDRĀN, WĀDĪ	WAD	33 10 N	35 15 E	40R04
GHOMMÂS, AÏN EL SEE				
GHAMMĀS, ʿAYN AL	SPNG	34 03 N	35 49 E	40R03
GHOMMÂS, NABAA EL SEE				
GHAMMĀS, NABʿ AL	SPNG	34 10 N	35 51 E	40R03

APPROVED FOR RELEASE: 2007/02/20: CIA-RDP01-00707R000200060004-7

APPROVED FOR RELEASE: 2007/02/20: CIA-RDP01-00707R000200060004-7

GHCMMÂS EL KHACHA SEE				
GHAMMĀS AL KHASHAB	RUGE	34 09 N	35 47 E	40803
GHCMMÂS EL QOTTÂRA SEE				
GHAMMĀS AL QAṬṬĀRAH	PPL	34 11 N	35 47 E	40803
GHCMMÂS EZ ZAAKOÛRA, OUÂDI SEE				
GHAMMĀS AZ ZUKRŪRAH, WĀDĪ	WAD	34 11 N	35 50 E	40803
GHCMMÂS SEMAÂNE, OUÂDI SEE				
GHAMMĀS SIMKĀN, WĀDĪ	WAD	34 10 N	35 49 E	40803
GHCMMÂS YOÛSSEF SEE GHAMMĀS YŪSUF	PPL	34 08 N	35 46 E	40803
GHCMMÂS YOÛSSEF, OUÂDI SEE				
GHAMMĀS YŪSUF, WĀDĪ	WAD	34 11 N	35 50 E	40803
GHOMQ, AÏN EL SEE GHUMQ, ʿAYN AL	SPNG	34 06 N	35 54 E	40803
GHCMQ, SÂQIET EL SEE				
GHUMQ, SĀQIYAT AL	WAD	34 05 N	35 51 E	40803
GHCMTA, DAHR SEE GHUMTĀ, ḌAHR	HLL	34 09 N	35 48 E	40803
GHCRAB, JABAL EL SEE				
MQĀMĪT, ḌAHR AL	MT	34 06 N	35 42 E	40803
GHCRABA, MAQBARAT EL SEE				
GHURABĀʾ, MAQBARAT AL	CMTY	34 27 N	35 51 E	40802
GHCRFÎNE SEE GHARFĪN	PPL	34 09 N	35 40 E	40803
GHCRMOL, DAHR SEE GHURMUL, ḌAHR	RUGE	34 13 N	35 44 E	40802
GHCRR, KIÈF EL SEE GHURR, KATIF AL	MT	34 14 N	36 12 E	40805
GHCSN, DAHR SEE GHUṢN, ḌAHR	MT	33 33 N	35 28 E	40804
GHCSTA SEE GHŪSṬĀ	PPL	33 59 N	35 40 E	40803
GHCUÂB, AÏN EL SEE AGHWĀB, ʿAYN AL	SPNG	33 51 N	35 48 E	40803
GHCUÂB, OUÂDI EL SEE				
AGHWĀB, WĀDĪ AL	WAD	33 52 N	35 48 E	40803
GHCUÂHÉ, AÏN EL SEE				
GHAWWĀBAH, ʿAYN AL	SPNG	34 01 N	35 49 E	40803
GHCUÂBI, AÏN EL SEE				
GHAWWĀBAH, ʿAYN AL	SPNG	34 03 N	35 47 E	40803
GHCUÂBI EL GASSAB, AÏN SEE				
AGHWĀBĪ AL QAṢAB, ʿAYN	SPNG	33 50 N	35 42 E	40803
GHCUAÏYÂTA, OUÂDI SEE				
GHUWAYYĀTĀ, WĀDĪ	WAD	34 15 N	35 52 E	40802
GHCUAÏYÉ, DHOÛR EL SEE				
GHAWĀYĀ, ḌUHŪR AL	MT	33 35 N	35 30 E	40804
GHCUÂR, AÏN EL SEE AGHWĀR, ʿAYN AL	SPNG	34 14 N	36 07 E	40805
GHCUÂR, DHOÛR EL SEE				
AGHWĀR, ḌUHŪR AL	RUGE	34 15 N	36 07 E	40805
GHCÛAR, OUÂDI EL SEE				
AGHWĀR, WĀDĪ AL	WAD	34 14 N	36 07 E	40805
GHCUAYAT SEE AL GHUWAYYĀT	PPL	33 52 N	35 34 E	40803
GHCUMA SEE GHŪMĀ	PPL	34 13 N	35 42 E	40802
GHCÛMA SEE GHŪMĀ	PPL	34 13 N	35 42 E	40802
GHCÛMA, DAHR SEE GHŪMĀ, ḌAHR	SPUR	34 17 N	35 46 E	40802
GHCÛMÂ, OUÂDI SEE GHŪMĀ, WĀDĪ	WA	34 12 N	35 42 E	40802
GHOURAB, CHÎR EL SEE				
GHURĀB, SHĪR AL	MT	33 57 N	36 01 E	40805
GHOURÂB BETBÎNE, DAHR SEE				
GHURĀB BAṬBĪNAH, ḌAHR	MT	33 50 N	36 06 E	40805
GHCUZLÂNE, HKOÛF EL SEE				
GHIZLĀN, ḤUKŪF AL	SLP	33 27 N	35 44 E	40804
GHCUZLANE, JABAL SEE				
GHIZLĀN, JABAL	MT	33 27 N	35 34 E	40804
GHRÁB, QORNET EL SEE				
GHURĀB, QURNAT AL	PK	34 17 N	36 09 E	40805
GHRABI, OUADI EL SEE GHURĀBĪ, WĀDĪ	WAD	33 08 N	35 09 E	40804
GHRÂBLÉ, DAHR SEE GHARĀBILAH, ḌAHR	HLL	34 30 N	35 57 E	40802
GHRAÏR, AÏN EL SEE				
GHURAYR, ʿAYN AL	SPNG	34 10 N	35 46 E	40803
GHRÁR SEE GHIRĀR	RUGE	34 12 N	35 40 E	40803
GHRÂRI, OUÂDI SEE GHIRĀRAH, WĀDĪ	WAD	34 13 N	35 48 E	40802
GHRÎB, AÏN EL SEE GHARĪB, ʿAYN AL	SPNG	34 03 N	35 44 E	40803
GHRÎB, CHÎR EL SEE GHARĪB, SHĪR AL	CLF	34 03 N	35 52 E	40803
GHUBĀR, KARM	OCH	33 29 N	35 27 E	40804
GHUBĀR, WĀDĪ AL	WAD	34 08 N	35 49 E	40803
GHUBAYRAH, WĀDĪ	WAD	34 19 N	36 05 E	40802
GHUBAYS, WĀDĪ	WAD	34 27 N	36 03 E	40802

APPROVED FOR RELEASE: 2007/02/20: CIA-RDP01-00707R000200060004-7

APPROVED FOR RELEASE: 2007/02/20: CIA-RDP01-00707R000200060004-7

GHUDRĀN, ʿAYN AL	SPNG	33 20 N	35 34 E	40804
GHUDRĀN, WĀDĪ	WAD	33 10 N	35 15 E	40804
GHUDRĀS SEE GHUDRĀS	PPL	34 03 N	35 41 E	40803
GHŪMĀ	PPL	34 13 N	35 42 E	40802
GHŪMĀ, ḎAHR	SPNG	34 17 N	35 46 E	40802
GHŪMĀ, WĀDĪ	WAD	34 12 N	35 42 E	40802
GHUMAYR, WĀDĪ	WAD	34 18 N	35 41 E	40802
GHUMQ, ʿAYN AL	SPNG	34 04 N	35 54 E	40803
GHUMQ, SĀQIYAT AL	WAD	34 05 N	35 51 E	40803
GHUMTĀ, ḎAHR	HLL	34 09 N	35 48 E	40803
GHURĀB, QURNAT AL	PK	34 17 N	36 09 E	40805
GHURĀB, SHĪR AL	MT	33 57 N	36 01 E	40805
GHURABĀʾ, MAQBARAT AL	CNTY	34 27 N	35 51 E	40802
GHURĀR BAḤĪRAH, ḎAHR	MT	33 50 N	36 06 E	40805
GHURĀBĪ, WĀDĪ	WAD	33 08 N	35 09 E	40804
GHURAYR, ʿAYN AL	SPNG	34 10 N	35 46 E	40803
GHURMUL, ḎAHR	RDGL	34 13 N	35 44 E	40802
GHURR, KATIF AL	MT	34 14 N	36 12 E	40805
GHUṢAYN, ʿAYN AL	SPNG	33 59 N	35 45 E	40803
GHUSHRAYYĀ	PPL	34 04 N	35 44 E	40803
GHUṢN, ḎAHR	MT	33 33 N	35 28 E	40804
GHŪṢIĀ	PPL	33 59 N	35 40 E	40803
GHUWAYYĀIĀ, WĀLĪ	WAD	34 15 N	35 52 E	40802
GHUZAYL, NAHR AL SEE				
GHUZAYYIL, NAHR AL	STM	33 44 N	35 50 E	40800
GHUZAYLAH	PPL	34 36 N	36 06 E	40802
GHUZAYYIL, MAKHĀḎAT AL	FGRD	33 44 N	35 51 E	40805
GHUZAYYIL, NAHR AL	STM	33 44 N	35 50 E	40800
GHUZAYYIL, WĀDĪ	WAD	34 35 N	36 09 E	40802
GHUZZ, WĀDĪ AL	WAD	33 16 N	35 20 E	40804
GHZAÎYEL, MKHÂLEI EL SEE				
GHUZAYYIL, MAKHĀḎAT AL	FGRD	33 44 N	35 51 E	40805

GHZAÎYEL, NAHR EL SEE				
GHUZAYYIL, NAHR AL	STM	33 44 N	35 50 E	40800
GHZAÎYEL, OUÂDI SEE				
GHUZAYYIL, WĀLĪ	WAD	34 35 N	36 09 E	40802
GHZÂL, NABAA SEE GHAZĀL, NABʿ	SPNG	34 08 N	35 51 E	40803
GHZAYEL, NAHR EL SEE				
GHUZAYYIL, NAHR AL	STM	33 44 N	35 50 E	40800
GHZEILAH SEE GHUZAYLAH	PPL	34 36 N	36 06 E	40802
GRAND LIBAN, ÉTAT DU SEE				
LEBANON, REPUBLIC OF	PCLI	33 50 N	35 50 E	40800
GREAT MOSQUE SEE ʿUMAR, JĀMIʿ AL	MSQ	33 54 N	35 30 E	40803
GREAT RIFT VALLEY	VAL	35 00 N	37 00 E	40800
GZAIEL, NAHR SEE				
GHUZAYYIL, NAHR AL	STM	33 44 N	35 50 E	40800
HĀB, WĀDĪ	WAD	34 25 N	35 49 E	40802
HĀB, WĀDĪ	WAD	34 26 N	35 50 E	40802
HABĀBIRAH, ʿAYN AL	SPNG	33 21 N	35 35 E	40804
HABACH, AÎN EL SEE ḤABASH, ʿAYN AL	SPNG	33 49 N	35 50 E	40805
HABACH, NABAA EL SEE				
ḤABASH, NABʿ AL	SPNG	33 55 N	35 48 E	40803
HABACH BRAÎDI SEE BIRKAT BURAYDĪ	BSNH	34 00 N	35 52 E	40803
ḤABĀLĪN SEE ḤBĀLĪN	PPL	34 10 N	35 41 E	40803
ḤABASH, ʿAYN AL	SPNG	33 49 N	35 50 E	40805
ḤABASH, NABʿ AL	SPNG	33 55 N	35 48 E	40803
ḤABASHAH, ʿAYN AL	SPNG	34 15 N	35 56 E	40802
ḤABASHAH, KHALLAT AL	RVN	33 27 N	35 30 E	40804
ḤABASHĪ, KHALLAT AL	WAD	33 13 N	35 29 E	40804
ḤABBĀLĪN SEE ḤBĀLĪN	PPL	34 10 N	35 41 E	40803
HABBOÛCH SEE ḤABBŪSH	PPL	33 24 N	35 29 E	40804

APPROVED FOR RELEASE: 2007/02/20: CIA-RDP01-00707R000200060004-7

APPROVED FOR RELEASE: 2007/02/20: CIA-RDP01-00707R000200060004-7

HABBOÛCH, JISR SEE ḪABBŪSH, JISR	BUG	33 25 N	35 29 E	40804
HABBOÛCH, TELL SEE ḪABBŪSH, TALL	HLL	33 25 N	35 29 E	40804
HABBOUSH SEE ḪABBŪSH	PPL	33 24 N	35 29 E	40804
ḪABBŪB	PPL	34 08 N	35 40 E	40803
ḪABBŪSH	PPL	33 24 N	35 29 E	40804
ḪABBŪSH, JISR	BUG	33 25 N	35 29 E	40804
ḪABBŪSH, TALL	HLL	33 25 N	35 29 E	40804
HABCHÉ, AÏN EL SEE				
ḪABASHAH, ʿAYN AL	SPNG	34 15 N	35 56 E	40802
HABCHÉ, KHALLET EL SEE				
ḪABASHAH, KHALLAT AL	RVN	33 27 N	35 30 E	40804
HABCHI, KHALLET EL SEE				
ḪABASHĪ, KHALLAT AL	WAD	33 13 N	35 29 E	40804
HABCHÎT SEE ḪABSHĪT	PPL	34 28 N	36 05 E	40802
HABCHÎT, OUÂDI SEE ḪABSHĪT, WĀDĪ	STM	34 28 N	36 03 E	40802
HABCHÎTE SEE ḪABSHĪT	PPL	34 28 N	36 05 E	40802
HABCHÎTE, OUÂDI SEE ḪABSHĪT, WĀDĪ	STM	34 28 N	36 03 E	40802
HABCHÎTI, OUADI SEE ḪABSHĪTĪ, WĀDĪ	WAD	34 35 N	36 09 E	40802
HABCHIYÉ, OUÂDI SEE ḪABSHĪT, WĀDĪ	STM	34 28 N	36 03 E	40802
HABÉBRÉ, AÏN EL SEE				
HABĀBIRAH, ʿAYN AL	SPNG	33 21 N	35 35 E	40804
HABÎB, AARÎD SEE ḪABĪB, ḎAHR	HLL	34 29 N	36 00 E	40802
ḪABĪB, ḎAHR	HLL	34 29 N	36 00 E	40802
ḪABĪB, WĀDĪ	WAD	34 16 N	35 45 E	40802
HĀBĪL	PPL	34 09 N	35 44 E	40803
HĀBĪL SEE SAYYIDAT HĀBĪL	CH	34 09 N	35 44 E	40803
HĀBĪL, WĀDĪ	WAD	34 09 N	35 44 E	40803
ḪABĪS, ḎAHR AL	RDGE	34 09 N	35 43 E	40803
ḪABĪS, NABʿ AL	SPNG	33 53 N	35 56 E	40805
ḪABĪS, NAHR AL	CNLI	33 50 N	35 58 E	40805
ḪABĪS, QURNAT AL	MT	34 16 N	36 03 E	40802
ḪABĪS, SHĪR AL	CLF	34 16 N	36 03 E	40802
ḪABĪS, SHĪR AL	SLP	34 27 N	35 54 E	40802
ḪABĪS, WĀDĪ AL	STM	33 52 N	35 57 E	40805
ḪABĪS, WĀDĪ AL	WAD	33 29 N	35 26 E	40804
HABOUB SEE ḪABBŪB	PPL	34 08 N	35 40 E	40803
HABOUBA SEE ḪABBŪB	PPL	34 08 N	35 40 E	40803
HABGOÛN, ZÂRUÛB SEE ḪABQŪN, ZĀRŪB	WAD	34 29 N	35 58 E	40802
ḪABQŪN, ZĀRŪB	WAD	34 29 N	35 58 E	40802
HABRA SEE ʿABRĀ	PPL	33 34 N	35 24 E	40804
HABRA, OUÂDI SEE ʿABRĀ, WĀDĪ	WAD	33 34 N	35 24 E	40804
HABRAMMOUN SEE ḪABRAMMŪN	PPL	33 45 N	35 38 E	40803
ḪABRAMMŪN	PPL	33 45 N	35 38 E	40803
HABRAMOUN SEE ḪABRAMMŪN	PPL	33 45 N	35 38 E	40803
ḪABS, ḎAHR AL	MT	33 33 N	35 43 E	40805
ḪABS, KHALLAT AL	WAD	33 25 N	35 26 E	40804
ḪABSHĪT	PPL	34 28 N	36 05 E	40802
ḪABSHĪT, WĀDĪ	STM	34 28 N	36 03 E	40802
ḪABSHĪTĪ, WĀDĪ	WAD	34 35 N	36 09 E	40802
HACHBA, AÏN SEE ḪUSHBĀY, ʿAYN	SPNG	33 58 N	36 03 E	40805
HACHBA, OUÂDI SEE ḪUSHBĀY, WĀDĪ	STMC	33 56 N	36 03 E	40805
HÂCHEM, JEBEL SEE				
GULŪM HĀSHIM, ḎAHR	MT	34 00 N	35 47 E	40803
HÂCHEM, NABAAT SEE HĀSHIM, NABʿAT	SPNG	33 31 N	35 24 E	40804
HÂCHEM, OUÂDI SEE HĀSHIM, WĀDĪ	WAD	34 30 N	36 04 E	40802
HACHÎCH, AÏN EL SEE				
ḪASHĪSH, ʿAYN AL	SPNG	33 50 N	35 45 E	40803
HACHÎCH, OUÂDI EL SEE				
ḪASHĪSH, WĀDĪ AL	WAD	33 57 N	35 58 E	40805
HÂCHIÉ, AÏN EL SEE				
ḪĀSHIYAH, ʿAYN AL	SPNG	34 17 N	35 49 E	40802
HACHÎOUN, OUÂDI SEE				
MUGHĀR, WĀDĪ AL	WAD	33 58 N	36 00 E	40805
HADA, OUÂDI SEE ḪĀDĪ, WĀDĪ	WAD	33 53 N	35 57 E	40805
ḪADAB	RDGE	33 19 N	35 28 E	40804
ḪADAB, ḎAHR AL	SLP	33 24 N	35 31 E	40804
ḪADAB, RUʾAYSAT AL (LEBANON),				
HAR MAGOR (ISRAEL)	PK	33 06 N	35 19 E	40800

APPROVED FOR RELEASE: 2007/02/20: CIA-RDP01-00707R000200060004-7

APPROVED FOR RELEASE: 2007/02/20: CIA-RDP01-00707R000200060004-7

HADAB, TALL AL SEE				
ḤADAH, RU'AYSAT AL	PK	33 06 N	35 19 E	40R00
ḤADAD, 'AYN AL	SPNG	33 57 N	35 36 E	40R03
HADAFAH, KHALLAT AL	RVN	33 23 N	35 43 E	40R04
HADAFÉ, KHALLET EL SEE				
HADAFAH, KHALLAT AL	RVN	33 23 N	35 43 E	40R04
ḤADATH, 'ARĪḌ AL	MT	34 01 N	36 01 E	40R05
ḤADATH AL JUBBAH	PPL	34 15 N	35 56 E	40R02
ḤADATH BA'ALBAKK SEE AL ḤADATH	PPL	N	36 02 E	40R05
HADATH EL-JUBBAH SEE				
ḤADATH AL JUBBAH	PPL	34 15 N	35 56 E	40R02
HAḌBĪYAH, NAHR AL	STM	34 33 N	36 14 E	40R02
HADBIYÈ, NAHR EL SEE				
HAḌBĪYAH, NAHR AL	STM	34 33 N	36 14 E	40R02
HADCHÎT SEE ḤADSHĪT	PPL	34 15 N	35 59 E	40R02
HADCHÎTE SEE ḤADSHĪT	PPL	34 15 N	35 59 E	40R02
ḤADD, 'AYN AL	SPNG	33 34 N	35 52 E	40R05
ḤADD, BĀB AL	PASS	33 21 N	35 41 E	40R04
HADD, JABAL AL	MT	34 16 N	35 59 E	40R02
ḤADD, MASĪL AL	WAD	33 39 N	35 47 E	40R05
ḤADD, SĀQIYAT AL	WAD	33 44 N	35 31 E	40R03
ḤADDĀD, 'AYN	SPNG	34 16 N	36 00 E	40R02
ḤADDĀD, 'AYN	SPNG	34 36 N	36 05 E	40R02
ḤADDĀD, ḤARF AL	SPUK	33 28 N	35 43 E	40R04
ḤADDĀD, JALL AL	SLP	33 07 N	35 24 E	40R04
ḤADDĀD, RU'AYSAT	RUGL	33 42 N	35 45 E	40R05
HADDĀDĪN, RU'ŪS AL	SPUK	33 31 N	35 24 E	40R04
HADDĀDÎNE, RUÛS EL SEE				
ḤADDĀDĪN, RU'ŪS AL	SPUK	33 31 N	35 24 E	40R04
HADDÂSSÉ SEE ḤADDĀTHAH	PPL	33 10 N	35 23 E	40R04
HADDÂTHA SEE ḤADDĀTHAH	PPL	33 10 N	35 23 E	40R04
HADDÂTHA, KHALLET SEE				
ḤADDĀTHAH, KHALLAT	WAD	33 10 N	35 23 E	40R04
ḤADDĀTHAH	PPL	33 10 N	35 23 E	40R04
ḤADDĀTHAH, KHALLAT	WAD	33 10 N	35 23 E	40R04
HADET SEE AL ḤADATH	PPL	34 00 N	36 02 E	40R05
HADET, AARÎD EL SEE				
ḤADATH, 'ARĪḌ AL	MT	34 01 N	36 01 E	40R05
HADET EJ JOBBÉ SEE				
ḤADATH AL JUBBAH	PPL	34 15 N	35 56 E	40R02
HADETH SEE AL ḤADATH	PPL	33 50 N	35 32 E	40R03
HADETH SEE AL ḤADATH	PPL	34 00 N	36 02 E	40R05
HADET HAUREK SEE ḤĀRAT ḤURAYK	PPL	33 51 N	35 30 E	40R03
HADETH BAALBEK SEE AL ḤADATH	PPL	34 00 N	36 02 E	40R05
HADETH EJ JOUBBÉ SEE				
ḤADATH AL JUBBAH	PPL	34 15 N	35 56 E	40R02
HADETH EL JOUBBE SEE				
ḤADATH AL JUBBAH	PPL	34 15 N	35 56 E	40R02
HADETH ESH SHIBBE SEE				
ḤADATH AL JUBBAH	PPL	34 15 N	35 56 E	40R02
HADI, NAHAA SEE ḤAMĪDAH, 'AYN	SPNG	33 40 N	35 36 E	40R03
HĀDĪ, WĀDĪ	WAD	33 51 N	35 54 E	40R05
ḤĀDĪ, WĀDĪ	WAD	33 53 N	35 57 E	40R05
HADIB, TELL SEE ḤAYDĀB, TALL	HLL	33 32 N	35 31 E	40R04
ḤADĪD, 'ARĪḌ	SPUK	33 32 N	35 28 E	40R04
ḤADĪD, JABAL AL	MT	34 03 N	35 49 E	40R03
ḤADĪD, JABAL AL	RUGL	34 02 N	35 43 E	40R03
HADÎD, JEBEL EL SEE				
'AYN SHAKHR, TALLAT	PK	34 03 N	35 50 E	40R03
ḤADĪD, NAB' AL	SPNG	34 03 N	35 49 E	40R03
ḤADĪD, WĀDĪ AL	WAD	33 31 N	35 29 E	40R04
ḤADĪDAH, MASĪL	WAD	33 14 N	35 24 E	40R04
HADÎDÉ, MSÎL SEE ḤADĪDAH, MASĪL	WAD	33 14 N	35 24 E	40R04
ḤADĪDĪYAH, QURNAT AL	HLL	34 29 N	36 03 E	40R02
HADÎDÎYÉ, QORNET EL SEE				
ḤADĪDĪYAH, QURNAT AL	HLL	34 29 N	36 03 E	40R02
ḤADĪGAT AL GHANAMAH	RUGL	33 11 N	35 16 E	40R04

APPROVED FOR RELEASE: 2007/02/20: CIA-RDP01-00707R000200060004-7

APPROVED FOR RELEASE: 2007/02/20: CIA-RDP01-00707R000200060004-7

HADÎQAT EL GHANAMÉ SEE				
ḤADĪQAT AL GHANAMAH	RUGE	33 11 N	35 16 E	40804
HADJAR, EJISR EL SEE				
ḤAJAR, JISR AL	BUGH	34 00 N	35 49 E	40803
HALM, ʿAYN AL	SPNG	33 53 N	35 43 E	40803
ḤADSHĪT SEE ʿADSHĪT	PPL	33 21 N	35 25 E	40804
ḤADSHĪT	PPL	34 15 N	35 59 E	40802
HADTOÛN SEE ḤADTŪN	PPL	34 12 N	35 48 E	40802
ḤADTŪN	PPL	34 12 N	35 48 E	40802
HAFÂFI, NABAA EL SEE				
ḤIFĀFĪ, NABʿ AL	SPNG	33 28 N	35 36 E	40804
HAFFA, AÏN EL SEE ḤAFFAH, ʿAYN AL	SPNG	34 14 N	35 56 E	40802
ḤAFFAH, ʿAYN AL	SPNG	33 54 N	35 48 E	40803
ḤAFFAH, ʿAYN AL	SPNG	34 11 N	35 53 E	40802
ḤAFFAH, ʿAYN AL	SPNG	34 14 N	35 56 E	40802
ḤAFFAH, ḌAHR AL	MT	34 16 N	35 55 E	40802
ḤAFFAH, KATIF AL	SLP	34 09 N	35 54 E	40803
ḤAFFAH, RAʾS AL	HLL	33 32 N	35 33 E	40804
ḤĀFFĀT, ʿAYN AL	SPNG	33 50 N	35 43 E	40803
ḤAFFAT AL ʿĀṢĪ	PROM	33 44 N	35 39 E	40803
ḤAFFAT AL ḤAJAL	PPL	33 37 N	35 29 E	40803
ḤAFFAT ASH SHANDĪF	SLP	33 39 N	35 34 E	40803
ḤAFFAT AS SAWDĀʾ	MT	34 21 N	36 02 E	40802
ḤAFFAT BŪ ḤAJLĪ	RUGE	33 23 N	35 32 E	40804
HAFFÉ, AÏN EL SEE ḤAFFAH, ʿAYN AL	SPNG	33 54 N	35 48 E	40803
HAFFÉ, AÏN EL SEE ḤAFFAH, ʿAYN AL	SPNG	34 11 N	35 53 E	40802
HAFFÉ, AÏN EL SEE JAWZAH, ʿAYN AL	SPNG	34 11 N	35 53 E	40802
HAFFÉ, AÏN EL SEE ḤAFFAH, ʿAYN AL	SPNG	34 14 N	35 56 E	40802
HAFFÉ, DAHR EL SEE ḤAFFAH, ḌAHR AL	MT	34 16 N	35 55 E	40802
HAFFÉ, KATIF EL SEE				
ḤAFFAH, KATIF AL	SLP	34 09 N	35 54 E	40803
HAFFÉ, RÂS EL SEE ḤAFFAH, RAʾS AL	HLL	33 32 N	35 33 E	40804
HAFFET BOU HAJLI SEE				
ḤAFFAT BŪ ḤAJLĪ	RUGE	33 23 N	35 32 E	40804
HAFFET ECH CHANDÎF SEE				
ḤAFFAT ASH SHANDĪF	SLP	33 39 N	35 34 E	40803
HAFFET EL AASSI SEE ḤAFFAT AL ʿĀṢĪ	PROM	33 44 N	35 39 E	40803
HAFFET EL HAJAL SEE				
ḤAFFAT AL ḤAJAL	PPL	33 37 N	35 29 E	40803
HAFFET ES SAOULA SEE				
ḤAFFAT AS SAWDĀʾ	MT	34 21 N	36 02 E	40802
HAFFI, AÏN EL SEE ḤAFFAH, ʿAYN AL	SPNG	33 54 N	35 48 E	40803
HAFI, AÏN EL SEE ḤAFFAH, ʿAYN AL	SPNG	33 54 N	35 48 E	40803
ḤAFĪR, NAHR AL	CNLI	33 43 N	35 49 E	40805
HÂFOÛR, DAHR EL SEE ḤĀFŪR, ḌAHR AL	HLL	33 27 N	35 25 E	40804
HÂFOÛR, DAHR EL SEE ḤĀFŪR, ḌAHR AL	SPUR	33 41 N	35 42 E	40803
HÂFOÛR, SÂQIET EL SEE				
ḤĀFŪR, SĀQIYAT AL	WAD	33 35 N	35 40 E	40800
HÂFOÛR, TELL SEE ḤĀFŪR, TALL	MT	33 21 N	35 27 E	40804
HÂFOÛR EL AHMAR, BIRKET SEE				
ḤĀFŪR AL AḤMAR, BIRKAT	WLL	33 06 N	35 28 E	40804
HAFROÛN, JEBEL SEE ḤAFRŪN, QURNAT	MT	34 08 N	35 50 E	40803
HAFROÛN, OUÂDI SEE ḤAFRŪN, WĀDĪ	WAD	34 08 N	35 50 E	40803
ḤAFRŪN, QURNAT	MT	34 08 N	35 50 E	40803
ḤAFRŪN, WĀDĪ	WAD	34 08 N	35 50 E	40803
ḤĀFŪR, ḌAHR AL	HLL	33 27 N	35 25 E	40804
ḤĀFŪR, ḌAHR AL	SPUR	33 41 N	35 42 E	40803
ḤĀFŪR, SĀQIYAT AL	WAD	33 35 N	35 40 E	40800
ḤĀFŪR, TALL	MT	33 21 N	35 27 E	40804
ḤĀFŪR AL AḤMAR, BIRKAT	WLL	33 06 N	35 28 E	40804
HAIÂDSÉ, AARÎD EL SEE				
HAYĀDISAH, ʿAKĪḎ AL	SLP	33 08 N	35 19 E	40804
HAÏ BEÏT AATÎYÉ SEE				
ḤAYY BAYT ʿAṬĪYAH	PPL	34 12 N	35 46 E	40802
HAÏ BEÏT AAZÂR SEE ḤAYY BAYT ʿĀZĀR	PPLX	33 53 N	35 47 E	40803
HAÏ BEÏT AGHNÂTIUS SEE				
ḤAYY BAYT IGHNĀṬIYŪS	PPL	34 13 N	35 45 E	40802

APPROVED FOR RELEASE: 2007/02/20: CIA-RDP01-00707R000200060004-7

APPROVED FOR RELEASE: 2007/02/20: CIA-RDP01-00707R000200060004-7

HAÏ BEÏT BOU NÂDER SEE				
ḤAYY BAYT BŪ NĀDIR	PPLX	33 56 N	35 47 E	40803
HAÏ BEÏT ECH CHNAARI SEE				
ḤAYY BAYT ASH SHANĀ'IRĪ	PPL	34 12 N	35 46 E	40802
HAÏ BEÏT EL HAJJ SEE				
ḤAYY BAYT AL ḤĀJJ	PPLX	33 53 N	35 46 E	40803
HAÏ BEÏT SALÎBA SEE				
ḤAYY BAYT ṢALĪBĀ	PPL	34 14 N	35 47 E	40802
HAÏCHBOÛN, BEÏR SEE ḤAYSHBŪN, BAYR CH		34 14 N	35 46 E	40802
HAÏCHBOÛN, JABAL SEE				
ḤAYSHBŪN, JABAL	MT	34 14 N	35 46 E	40802
HAÏCHOÛM, JEBEL SEE				
ḤAYSHBŪN, JABAL	MT	34 14 N	35 46 E	40802
HAÏDAB SEE ḤAYDĀB	PPL	33 32 N	35 31 E	40804
HAÏDÂB, TELL SEE ḤAYDĀB, TALL	HLL	33 32 N	35 31 E	40804
HAÏDABA SEE ḤAYDĀB	PPL	33 32 N	35 31 E	40804
HAÏ DAHR EL BLÂTA SEE				
ḤAYY ḌAHR AL BALĀṬAH	PPLX	34 02 N	35 40 E	40803
HAÏDAR, DAHR SEE ḤAYDAR, ḌAHR	HLL	33 31 N	35 23 E	40804
HAÏDAR, OUÂDI SEE ḤAYDAR, WĀDĪ	WAD	33 15 N	35 20 E	40804
HAÏ DEBLA SEE ḤAYDĀB	PPL	33 32 N	35 31 E	40804
HAÏDOÛS, DAHR SEE ḤAYDŪS, ḌAHR	MT	33 21 N	35 20 E	40804
HAÏ ECH CHABBOÛG SEE				
ḤAYY ASH SHABBŪG	PPL	33 58 N	35 40 E	40803
HAÏ ECH CHÂMI SEE ḤAYY ASH SHĀMĪ	PPL	34 07 N	35 40 E	40803
HAÏ ECH CHAOÛAYA SEE				
ḤAYY ASH SHWĀYĀ	PPL	33 59 N	35 38 E	40803
HAÏ ECH CHARFÉ SEE				
ḤAYY ASH SHARAFAH	PPLX	33 59 N	35 40 E	40803
HAÏ ECH CHMÎS SEE ḤAYY ASH SHAMĪS	PPLX	34 01 N	35 41 E	40803
HAÏ ED DAHLÎZ SEE ḤAYY AD DIHLĪZ	PPL	33 59 N	35 47 E	40803
HAÏ ED DAHR SEE ḤAYY AD ḌAHR	PPL	34 10 N	35 41 E	40803
HAÏ ED DAÏAA SEE ḤAYY AD ḌAY'AH	PPL	34 11 N	35 42 E	40803
HAÏ ED DÂRA SEE ḤAYY AD DĀRAH	PPLX	33 56 N	35 44 E	40803
HAÏ ED DHAÏNI SEE ḤAYY AD DUHAYNĪ	PPL	33 49 N	35 52 E	40805
HAÏ EJ JAMIA SEE ḤAYY AL JĀMI'	PPL	34 06 N	35 45 E	40803
HAÏ EJ JÂMIA SEE ḤAYY AL JĀMI'	PPL	33 49 N	35 52 E	40805
HAÏ EJ JOÛRA SEE ḤAYY AL JŪRAH	PPL	34 05 N	35 41 E	40803
HAÏ EL AACHI SEE ḤAYY AL 'AQARAH	PPL	34 09 N	35 41 E	40803
HAÏ EL AARBÉ SEE ḤAYY AL 'ARABAH	PPL	34 08 N	35 39 E	40803
HAÏ EL AARBI SEE ḤAYY AL 'ARABĪ	PPLX	34 04 N	35 42 E	40803
HAÏ EL AATÎQA SEE ḤAYY AL 'ATĪQAH	PPL	34 29 N	35 56 E	40802
HAÏ EL AAZQA SEE ḤAYY AL 'AZQĀ	PPLX	33 59 N	35 38 E	40803
HAÏ EL AÏN SEE ḤAYY AL 'AYN	PPL	34 01 N	35 43 E	40803
HAÏ EL BAAL SEE ḤAYY AL BA'L	PPL	33 49 N	35 52 E	40805
HAÏ EL BAAL SEE ḤAYY AL BA'L	PPL	33 58 N	35 46 E	40803
HAÏ EL BAALBAKIÉ SEE				
ḤAYY AL BA'LABAKKĪYAH	PPL	34 05 N	35 39 E	40803
HAÏ EL BAHR SEE ḤAYY AL BAḤR	PPL	34 05 N	35 39 E	40803
HAÏ EL BAYÂDER SEE ḤAYY AL BAYĀDIR	PPLX	33 52 N	35 45 E	40803
HAÏ EL BAYÂDER SEE ḤAYY AL BAYĀDIR	PPL	33 53 N	35 48 E	40803
HAÏ EL BIRKÉ SEE ḤAYY AL BIRKAH	PPL	34 10 N	35 53 E	40803
HAÏ EL BLÂT SEE ḤAYY AL BALĀṬ	PPL	34 28 N	35 56 E	40802
HAÏ EL BLÂTA SEE ḤAYY AL BALĀṬAH	PPLX	33 56 N	35 48 E	40803
HAÏ EL FAOUGA SEE ḤAYY AL FAWQĀ	PPL	34 06 N	35 47 E	40803
HAÏ EL FGHÂLI SEE ḤAYY AL FGHĀLĪ	PPL	34 15 N	35 40 E	40802
HAI EL-FIKANI SEE ḤARAT AL FIKANI	PPL	33 51 N	36 02 E	40805
HAÏ EL HAGLÉ SEE ḤAYY AL ḤAQLAH	PPLX	33 59 N	35 39 E	40803
HAÏ EL KANÂYES SEE ḤAYY AL KANĀ'IS	PPLX	33 56 N	35 42 E	40803
HAÏ EL KHÎSSÉ SEE ḤAYY AL KANĪSAH	PPL	34 01 N	35 46 E	40803
HAÏ EL MATHANÉ SEE				
ḤAYY AL MAṮḤANAH	PPL	34 12 N	36 19 E	40805
HAÏ EL MKHABBÂ SEE				
ḤAYY AL MUKHABBA'	PPLX	34 04 N	35 42 E	40803
HAÏ EL MGAÏTÎYÉ SEE				
ḤAYY AL MUQAYṬĪYAH	PPL	34 04 N	35 39 E	40803
HAÏ EL MGÂTIAA SEE ḤAYY AL MAQĀṬI'	PPL	34 29 N	35 56 E	40802
HAI EL OUATA SEE ḤAYY AL WAṬĀ'	PPLX	34 13 N	35 41 E	40802
HAÏ EL QALAA SEE ḤAYY AL QAL'AH	PPLX	34 13 N	35 41 E	40802

APPROVED FOR RELEASE: 2007/02/20: CIA-RDP01-00707R000200060004-7

APPROVED FOR RELEASE: 2007/02/20: CIA-RDP01-00707R000200060004-7

HAÏ EL QANÂ SEE ḤAYY AL QANĀ	PPL	34 01 N	35 41 E	40803
HAÏ EL QARN SEE ḤAYY AL QARN	PPL	34 13 N	35 52 E	40802
HAÏ EL QARQOÛF SEE ḤAYY AL QARQŪF	PPLX	33 59 N	35 40 E	40803
HAÏ EL QIRDÎSSÉ SEE				
ḤAYY AL QIRDĪSAH HANNAH	PPL	34 03 N	35 39 E	40803
HAÏ EN NAHR SEE ḤAYY AN NAHR	PPL	34 04 N	35 44 E	40803
HAÏ ER RAML SEE ḤAYY AR RAML	PPL	34 07 N	35 39 E	40803
HAÏ ER RUWAÏSS SEE ḤAYY AR RUWAYS	PPL	34 01 N	35 43 E	40803
HAÏ ER RUMÎYÉ SEE ḤAYY AR RŪMĪYAH	PPLX	34 09 N	35 42 E	40803
HAÏ ES SAÏDÉ SEE ḤAYY AS SAYYIDAH	PPL	34 01 N	35 45 E	40803
HAÏ ES SAÏDÉ SEE ḤAYY AS SAYYIDAH	PPL	34 09 N	35 39 E	40803
HAÏ ES SAÏDÉ SEE ḤAYY AS SAYYIDAH	PPL	34 10 N	35 46 E	40803
HAÏ ES SENSÂL SEE ḤAYY AS SINSĀL	PPL	34 08 N	35 39 E	40803
HAÏ ES SINDIÂNÉ SEE				
ḤAYY AS SINDIYĀNAH	PPL	33 59 N	35 46 E	40803
HAÏ ES SNAOUBAR SEE				
ḤAYY AŞ ŞANAWBAR	PPL	34 04 N	35 43 E	40803
HAÏ ET TAHTA SEE ḤAYY AT TAḤTĀ	PPLX	34 01 N	35 40 E	40803
HAÏ ET TAIYOÛNÉ SEE				
ḤAYY AT ṬAYYŪNAH	PPL	34 09 N	35 42 E	40803
HAÏ ET TÎNÉ SEE ḤAYY AT TĪNAH	PPLX	34 09 N	35 38 E	40803
HAÏ FZ ZAAÏTRI SEE				
ḤAYY AZ ZUWAYTIRĪ	PPL	33 59 N	35 46 E	40803
HAÏFA, NABAA SEE ḤAYFĀ, NAB'	SPNG	33 55 N	35 50 E	40803
HAÏ HAMDOÛN SEE ḤAYY ḤAMDŪN	PPL	34 28 N	35 55 E	40802
HAI JAAÏR SEE ḤAYY JA'ĪR	PPL	33 48 N	35 49 E	40805
HÂ'IK, 'AQABAT AL	SLP	33 20 N	35 30 E	40804
HÂ'IK, 'AYN AL	SPNG	33 58 N	36 04 E	40805
HÂ'IK, ḌAHR AL	MT	34 05 N	35 57 E	40803
HAÏLÂNE SEE ḤAYLĀN	PPL	34 26 N	35 57 E	40802
HAÏLOÛN, TALLET EL SEE				
ḤAYLŪN, TALLAT AL	HLL	34 32 N	36 12 E	40802
HAÏMAR, DAHR EL SEE				
ḤAYMAR, ḌAHR AL	HLL	33 24 N	35 21 E	40804
HAÏ MÂR ABDA SEE ḤAYY MĀR 'ABDĀ	PPL	34 14 N	35 46 E	40802
HAÏ MAR ANTONIOS SEE				
ḤAYY MĀR ANṬŪNIYŪS	PPL	34 15 N	35 51 E	40802
HAÏ MÂR BOUTROSS SEE				
ḤAYY MĀR BUṬRUS	PPL	34 07 N	35 39 E	40803
HAÏ MÂR CHARBEL SEE				
ḤAYY MĀR SHARBAL	PPL	34 02 N	35 41 E	40803
HAÏ MÂR DOUMÎT SEE ḤAYY MĀR DŪMĪṬ	SCHO	34 03 N	35 38 E	40803
HAÏMAR EL BÂBILÎYÉ SEE				
ḤAYMAR AL BĀBILĪYAH	HLL	33 25 N	35 21 E	40804
HAÏ MÂR ELIÂS SEE ḤAYY MĀR ILYĀS	PPL	33 49 N	35 52 E	40805
HAÏ MÂR ELIÂS SEE ḤAYY MĀR ILYĀS	PPLX	34 01 N	35 40 E	40803
HAÏ MÂR ESTEFÂNE SEE				
ḤAYY MĀR ISṬIFĀN	PPL	34 10 N	35 46 E	40803
HAÏ MÂR FAOUQA SEE ḤAYY MĀR FAWQĀ	PPLX	33 59 N	35 38 E	40803
HAÏ MÂR JERIOS SEE ḤAYY MĀR JIRYIS	PPL	34 07 N	35 39 E	40803
HAÏ MÂR JERJOS SEE ḤAYY MĀR JIRJIS	PPLX	33 55 N	35 44 E	40803
HAÏ MÂR JERJOS SEE ḤAYY MĀR JIRJIS	PPLX	33 59 N	35 44 E	40803
HAÏ MAR JERYOS SEE ḤAYY MĀR JIRYIS	PPL	34 07 N	35 46 E	40803
HAÏ MÂR NOHRA SEE ḤAYY MĀR NAHRĀ	PPL	34 07 N	35 39 E	40803
HAÏ MÂR ROÛHÂNA SEE				
ḤAYY MĀR RŪḤĀNĀ	PPL	34 01 N	35 42 E	40803
HAÏ MÂR ROÛKOZ SEE ḤAYY MĀR RŪKUZ	PPLX	33 56 N	35 47 E	40803
HAÏ MÂR SABA SEE ḤAYY MĀR SĀBĀ	PPL	34 07 N	35 39 E	40803
HAÏ MÂR SASSÎNE SEE ḤAYY MĀR SĀSĪN	PPLX	33 56 N	35 48 E	40803
HAÏ MÂR SOUFIYA SEE				
ḤAYY MĀR ṢŪFIYĀ	PPL	34 02 N	35 38 E	40803
HAÏ MÂR TAQLA SEE ḤAYY MĀR TAQLĀ	PPL	34 15 N	35 51 E	40802
HAÏ MÂR TAQLÂ SEE ḤAYY MĀR TAQLĀ	PPL	34 07 N	35 39 E	40803
HAÏ MÂR YAAGOÛB SEE				
ḤAYY MĀR YA'QŪB	PPL	34 03 N	35 38 E	40803
HAÏ MÂR YOUHANNA SEE				
ḤAYY MĀR YŪḤANNĀ	PPL	34 03 N	35 38 E	40803
HAÏ MÂR YOÛSSEF SEE ḤAYY MĀR YŪSUF	PPL	34 08 N	35 39 E	40803

APPROVED FOR RELEASE: 2007/02/20: CIA-RDP01-00707R000200060004-7

APPROVED FOR RELEASE: 2007/02/20: CIA-RDP01-00707R000200060004-7

HAÏ MÂN ZAKHÎYA SEE				
ḤAYY MĀN ZAKHYĀ	PPL	34 08 N	35 38 E	40803
HAÏMOÛG, OUÂLI SEE ḤAYMŪG, WĀDĪ	WAD	34 25 N	35 56 E	40802
HAÏ GALB YASSOLAA SEE				
ḤAYY QALB YASŪ'	PPLA	34 01 N	35 40 E	40803
HAÏROÛN SEE ḤAYRŪN	HLL	33 15 N	35 23 E	0804
HAIROUN, AÏN SEE ḤAYRŪN, 'AYN	SPNG	33 35 N	35 27 E	40803
HAÏ SABRA SEE ḤAYY ṢABRĀ	PPL	34 24 N	35 55 E	40802
HAÏ SAÏDET EL DAHR SEE				
ḤAYY SAYYIDAT AḎ ḎAHR	PPL	34 02 N	35 42 E	40803
HAÏ SAÏDET EN NAJA SEE				
ḤAYY SAYYIDAT AN NAJĀ	PPL	34 07 N	35 46 E	40803
HAÏ SAÏDET EN NCHÎF SEE				
ḤAYY SAYYIDAT AN NSHĪF	PPL	34 02 N	35 41 E	40803
HAÏ SAÏDET MARTINE SEE				
ḤAYY SAYYIDAT MARTĪN	PPL	34 07 N	35 39 E	40803
HAÏ SAÏDET QASSOÛBÂ SEE				
ḤAYY SAYYIDAT QAṢṢŪBĀ	PPL	34 07 N	35 40 E	40803
HAISAWANI, NAHR SEE				
KHAYZAWĀN, WĀLĪ AL	WAD	33 26 N	35 16 E	40804
HAÏ SINDIANI SEE ḤAYY AS SINDIYĀNĪ	PPLA	34 15 N	35 42 E	40802
HAÏTALA SEE HAYTLAH	PPL	34 36 N	36 08 E	40802
HAÏTE, AÏN EL SEE ḤĀ'IR, 'AYN AL	SPNG	33 58 N	36 04 E	40805
HAÏTLA SEE HAYTLAH	PPL	34 36 N	36 08 E	40802
HAÏTLA, DAHR SEE HAYTLAH, ḎAHR	HLL	34 36 N	36 07 E	40802
HAITOULÉ SEE ḤAYTŪLAH	PPL	33 31 N	35 28 E	40804
HAITOULI SEE ḤAYTŪLAH	PPL	33 31 N	35 28 E	40804
HAÏTOURA SEE ḤAYṮŪRĀ	PPL	33 31 N	35 33 E	40804
HAÏYÂKÂTE, JEBEL EL SEE AL QAYĀQIB	MT	33 38 N	35 56 E	40805
HAÏYÂNI, KHALLET EL SEE				
ḤAYYĀNĪ, KHALLAT AL	WAD	33 13 N	35 27 E	40804
HAÏYÂT, OUÂDI SEE ḤAYYĀT, WĀDĪ	WAD	34 01 N	36 16 E	40805
HAÏYÂT, OUÂDI EL SEE				
ḤAYYĀT, WĀDĪ AL	WAD	33 33 N	35 48 E	40805
HAIYÉ, AÏN EL SEE ḤAYYAH, 'AYN AL	SPNG	34 28 N	36 16 E	40802
HAÏYOÛB, AÏN EL SEE				
ḤAYYŪB, 'AYN AL	SPNG	33 36 N	35 50 E	40805
HAÏZÉ, DAR SEE ḤASAN, ḎAHR	HLL	34 35 N	36 11 E	40802
HAÏZOUG SEE ḤAYZŪQ	PPL	34 33 N	36 08 E	40802
HAÏZOÛG, HARF SEE ḤAYZŪQ, ḤARF	SLP	34 33 N	36 08 E	40802
HÂJ, OUÂDI EL SEE ḤĀJJ, WĀDĪ AL	WAD	33 06 N	35 15 E	40804
HÂJ ABDALLAH, BÎR EL SEE				
ḤĀJJ 'ABD ALLĀH, BI'R AL	WLL	33 21 N	35 28 E	40804
HÂJ ALI, AÏN EL SEE				
ḤĀJJ 'ALĪ, 'AYN AL	SPNG	33 29 N	35 25 E	40804
ḤAJAL, 'AYN	SPNG	34 35 N	36 11 E	40802
ḤAJAL, 'AYN AL	SPNG	33 33 N	35 37 E	40803
ḤAJAL, 'AYN AL	SPNG	33 37 N	35 31 E	40803
ḤAJAL, 'AYN AL	SPNG	33 38 N	35 26 E	40803
ḤAJAL, 'AYN AL	SPNG	33 43 N	35 35 E	40803
ḤAJAL, 'AYN AL	SPNG	33 51 N	35 52 E	40805
ḤAJAL, 'AYN AL	SPNG	33 54 N	35 52 E	40805
ḤAJAL, 'AYN AL	SPNG	33 54 N	35 59 E	40805
ḤAJAL, 'AYN AL	SPNG	34 08 N	35 56 E	40803
ḤAJAL, 'AYN AL	SPNG	34 19 N	36 03 E	40802
ḤAJAL, 'AYN AL	SPNG	34 24 N	36 04 E	40802
ḤAJAL, 'AYN AL	SPNG	34 29 N	36 14 E	40802
ḤAJAL, 'AYN AL	SPNG	34 34 N	36 15 E	40802
ḤAJAL, SĀQIYAT AL	WAD	33 51 N	35 42 E	40803
ḤAJAL, SHI'B AL	WAD	34 11 N	36 18 E	40805
ḤAJAL, WĀDĪ AL	WAD	33 40 N	35 36 E	40803
ḤAJAL, WĀDĪ AL	WAD	33 47 N	35 40 E	40803
ḤAJAL, ZĀRŪB AL	WAD	34 31 N	36 04 E	40802
ḤAJALAH, 'ARĪḎ AL	SLP	34 09 N	35 58 E	40803
ḤAJALAH, 'AYN AL	SPNG	34 26 N	35 55 E	40802
ḤAJALAH, KHALLAT AL	WAD	33 12 N	35 27 E	40804
ḤAJALAH, SĀQIYAT AL	WAD	34 25 N	35 55 E	40802
HAJALÉ, KHALLET EL SEE				
ḤAJALAH, KHALLAT AL	WAD	33 12 N	35 27 E	40804

APPROVED FOR RELEASE: 2007/02/20: CIA-RDP01-00707R000200060004-7

APPROVED FOR RELEASE: 2007/02/20: CIA-RDP01-00707R000200060004-7

HAJAR, AÎN EL SEE ḤAJAL, ʿAYN AL	SPNG	33 54 N	35 52 E	40805
HAJAR, AÎN EL SEE ḤAJAL, ʿAYN AL	SPNG	33 54 N	35 59 E	40805
ḤAJAR, ʿAYN AL	SPNG	33 33 N	35 26 E	40804
ḤAJAR, ʿAYN AL	SPNG	33 52 N	35 55 E	40805
ḤAJAR, ḎAHR AL	RUGE	34 08 N	35 55 E	40803
HAJAR, JEBEL EL SEE				
SHAMÎS AL ḤIJĀR	MI	34 04 N	36 01 E	40805
ḤAJAR, JISR AL	BUGN	34 00 N	35 49 E	40803
ḤAJAR, WĀDĪ AL	WAD	33 35 N	36 01 E	40805
HAJÂRA, OUÂDI EL SEE				
ḤIJĀRAH, WĀDĪ AL	WAD	33 20 N	35 28 E	40804
HAJARA, TELL SEE ḤIJĀRAH, TALLAT	HLL	33 46 N	35 57 E	40805
HAJAR ABIAD, TELL EL SEE				
ḤAJAR AL ABYAḎ, TALL AL	HLL	33 26 N	35 18 E	40804
ḤAJAR AL ABYAḎ, TALL AL	HLL	33 26 N	35 18 E	40804
ḤAJAR AL AṮRASH	SLP	33 52 N	35 51 E	40805
ḤAJAR AL JAMAL, WĀDĪ	WAD	34 14 N	36 06 E	40805
ḤAJAR AL MISK	SPUR	33 37 N	35 57 E	40805
ḤAJAR AL MUZANNAR	SPUR	33 34 N	35 29 E	40804
ḤAJAR AN NĀQAH	CULT	34 04 N	36 10 E	40805
ḤAJAR AS SUMMĀQ	SLP	34 26 N	36 00 E	40802
ḤAJAR AṮ ṮAWĪL	CULT	33 38 N	35 47 E	40805
ḤAJAR AṮ ṮAWĪL	SPUR	33 10 N	35 25 E	40804
HAJAR EJ JAMEL, OUÂDI SEE				
ḤAJAR AL JAMAL, WĀDĪ	WAD	34 14 N	36 06 E	40805
HAJAR EL ABIAD, TELL EL SEE				
ḤAJAR AL ABYAḎ, TALL AL	HLL	33 26 N	35 18 E	40804
HAJAR EL ATTRACH SEE				
ḤAJAR AL AṮRASH	SLP	33 52 N	35 51 E	40805
HAJAR EL MESK SEE ḤAJAR AL MISK	SPUR	33 37 N	35 57 E	40805
HAJAR EL MOUZANNAR SEE				
ḤAJAR AL MUZANNAR	SPUR	33 34 N	35 29 E	40804
HAJAR EL MOZANNAR SEE				
ḤAJAR AL MUZZANNAR	SPUR	33 34 N	35 29 E	40804
HAJAR EN NÂGA SEE ḤAJAR AN NĀQAH	CULT	34 04 N	36 10 E	40805
HAJAR ES SAMMÂG SEE				
ḤAJAR AS SUMMĀQ	SLP	34 26 N	36 00 E	40802
HAJAR ET TAOUÎL SEE ḤAJAR AṮ ṮAWĪL	CULT	33 38 N	35 47 E	40805
HAJAR ET TAOUÎL SEE ḤAJAR AṮ ṮAWĪL	SPUR	33 10 N	35 25 E	40804
HAJAR MÂR YOÛHANNA SEE				
ḤAJAR MĀR YŪḤANNĀ	RUGE	34 12 N	36 07 E	40805
ḤAJAR MĀR YŪḤANNĀ	RUGE	34 12 N	36 07 E	40805
HAJAR GFAÎS SEE ḤAJAR GUFAYṢ	RUGE	34 32 N	36 12 E	40802
ḤAJAR GUFAYṢ	RUGE	34 32 N	36 12 E	40802
HAJEL, AÎN EL SEE ḤAJAL, ʿAYN AL	SPNG	33 33 N	35 37 E	40803
HAJEL, AÎN EL SEE ḤAJAL, ʿAYN AL	SPNG	34 08 N	35 56 E	40803
HÂJ ELIÂS, AÎN EL SEE				
ḤĀJJ ILYĀS, ʿAYN AL	SPNG	33 55 N	35 42 E	40803
HÂJ HOSSEÎN, OUÂDI EL SEE				
ḤĀJJ ḤUSAYN, WĀDĪ AL	WAD	34 14 N	36 11 E	40805
HAJ HSAÎN, OUÂDI EL SEE				
ḤĀJJ ḤŪSAYN, WĀDĪ AL	WAD	33 07 N	35 14 E	40804
ḤĀJJ, JUBB AL	DPR	33 22 N	35 42 E	40804
ḤĀJJ, LIZĀQ AL	CLF	33 32 N	35 37 E	40804
ḤĀJJ, NABʿ AL	SPNG	33 59 N	35 47 E	40803
ḤAJJ, WĀDĪ	WAD	34 28 N	36 04 E	40802
ḤĀJJ, WĀDĪ AL	WAD	33 06 N	35 15 E	40804
ḤĀJJ ʿABD ALLĀH, BIʿR AL	WLL	33 21 N	35 28 E	40804
ḤAJJAH, KHALLAT AL	RVN	33 08 N	35 20 E	40804
ḤĀJJAH, KHALLAT AL	WAD	33 08 N	35 28 E	40804
ḤĀJJAH, KHALLAT AL	WAD	33 16 N	35 29 E	40804
HAJJÂJ, BÎR EL SEE ḤUJJĀJ, BIʿR AL	WLL	33 05 N	35 26 E	40804
ḤĀJJ ʿALĪ, ʿAYN AL	SPNG	33 29 N	35 25 E	40804
HAJJÉ, KHALLET EL SEE				
ḤAJJAH, KHALLAT AL	RVN	33 08 N	35 20 E	40804
HAJJÉ, KHALLET EL SEE				
ḤĀJJAH, KHALLAT AL	WAD	33 08 N	35 28 E	40804

APPROVED FOR RELEASE: 2007/02/20: CIA-RDP01-00707R000200060004-7

APPROVED FOR RELEASE: 2007/02/20: CIA-RDP01-00707R000200060004-7

HAJJÉ, KHALLET EL SEE				
ḤĀJJAH, KHALLAT AL	WAD	33 16 N	35 29 E	40804
ḤĀJJ ḤUSAYN, WĀDĪ AL	WAD	33 07 N	35 14 E	40804
ḤĀJJ ḤUSAYN, WĀDĪ AL	WAD	34 14 N	36 11 E	40805
HAJJI, OUÂDI EL SEE ḤAJJ, WĀDĪ	WAD	34 28 N	36 04 E	40802
ḤĀJJ IBRĀHĪM, ʿAYN AL	SPNG	34 28 N	35 59 E	40802
ḤĀJJ ILYĀS, ʿAYN AL	SPNG	33 55 N	35 42 E	40803
ḤĀJJĪYAH, JŪRAT AL	KRST	33 34 N	35 56 E	40805
HAJJÎYÉ, JOÛRET EL SEE				
ḤĀJJĪYAH, JŪRAT AL	KRST	33 34 N	35 56 E	40805
ḤĀJJ MANĀẒIR, BIʿR AL	WLL	34 34 N	36 15 E	40802
HAJJ MOHAMMED, OUÂDI SEE				
SHAʿĪR, WĀDĪ ASH	WAD	33 22 N	35 20 E	40804
HAJJ MOÛSSA, KHLALI EL SEE				
ḤĀJJ MŪSÁ, KHALĀLĪ AL	WAD	33 15 N	35 27 E	40804
HAJJ MOÛSSA, QABR EL SEE				
ḤĀJJ MŪSÁ, QABR AL	SHRN	33 16 N	35 21 E	40804
ḤĀJJ MŪSÁ, KHALĀLĪ AL	WAD	33 15 N	35 27 E	40804
ḤĀJJ SULAYMĀN, ḌAHR AL	SPUR	34 21 N	35 57 E	40802
HAJLÉ, AARÎD EL SEE				
ḤAJALAH, ʿAKĪḤ AL	SLP	34 09 N	35 58 E	40803
HAJLÉ, AÎN EL SEE ḤAJAL, ʿAYN AL	SPNG	34 09 N	35 56 E	40803
HAJLÉ, AÎN EL SEE ḤAJALAH, ʿAYN AL	SPNG	34 26 N	35 55 E	40802
HAJLÉ, SÂGIET EL SEE				
ḤAJALAH, SĀGIYAT AL	WAD	34 25 N	35 55 E	40802
HAJ MNÂZER, BIR EL SEE				
ḤĀJJ MANĀẒIR, BIʿR AL	WLL	34 34 N	36 15 E	40802
HÂJ SLEÎMÂNE, DAHR EL SEE				
ḤĀJJ SULAYMĀN, ḌAHR AL	SPUR	34 21 N	35 57 E	40802
HAJYE SEE AL ḤAJJĀJĪYAH	RUIN	33 36 N	35 35 E	40803
HAKEL SEE ḤĀGIL	PPL	34 10 N	35 45 E	40803
HAKF EL MOSRI SEE MIṢRĪ, ḤARF AL	RUGE	34 13 N	35 40 E	40803
ḤAKĪM, ʿAYN AL	SPNG	33 46 N	35 40 E	40803
ḤAKĪM, TALLAT AL	SPUR	34 31 N	36 17 E	40802
ḤĀKIMĪYAH, ʿAYN AL	SPNG	33 37 N	35 31 E	40803
ḤĀKIMĪYAH, WĀDĪ AL	WAD	33 36 N	35 31 E	40803
HAKL ER RAYESS SEE ḤAQL AR RAYYIS	PPL	34 04 N	35 44 E	40803
HAKMÎYÉ, AÎN EL SEE				
ḤĀKIMĪYAH, ʿAYN AL	SPNG	33 37 N	35 31 E	40803
HÂKMÎYÉ, OUÂDI EL SEE				
ḤĀKIMĪYAH, WĀDĪ AL	WAD	33 36 N	35 31 E	40803
HÂKOÛR SEE AL ḤĀKŪR	PPL	34 32 N	36 03 E	40802
HÂKOÛRA, AÎN SEE ḤĀKŪRAH, ʿAYN	SPNG	33 49 N	35 54 E	40805
ḤĀKŪRAH, ʿAYN	SPNG	33 49 N	35 54 E	40805
HALA, AÎN SEE ḤĀLAH, ʿAYN	SPNG	33 48 N	35 36 E	40803
ḤĀLĀ, NAHR	STM	33 51 N	35 59 E	40805
HÂLA, OUÂDI SEE ḤĀLĀ, NAHR	STM	33 51 N	35 59 E	40805
ḤALABĪ, JŪRAT AL	RVN	33 36 N	35 41 E	40805
ḤĀLAH, ʿAYN	SPNG	33 48 N	35 36 E	40803
ḤĀLAH, TALL	MT	33 29 N	35 37 E	40805
HALAÎLAYÉ SEE OULAYLĪYAH, JŪRAT AL	DPR	34 19 N	36 02 E	40802
HALÂLÉ, AÎN SEE HILĀLAH, ʿAYN	SPNG	34 31 N	36 09 E	40802
HALÂOUÉ, BIRKET EL SEE				
ḤALĀWAH, BIRKAT AL	PND	33 07 N	35 21 E	40804
HALAOUI, AÎN EL SEE				
ḤALĀWAH, ʿAYN AL	SPNG	33 42 N	35 30 E	40803
HALÂOUI, AÎN EL SEE				
ḤALĀWĪ, ʿAYN AL	SPNG	33 51 N	35 55 E	40805
HALÂOUÎ, JALL EL SEE				
ḤALĀWĪ, JALL AL	MT	33 10 N	35 20 E	40804
ḤĀLĀT	PPL	34 05 N	35 39 E	40803
HÂLÂTE SEE ḤĀLĀT	PPL	34 05 N	35 39 E	40803
ḤALĀWAH, ʿAYN AL	SPNG	33 42 N	35 30 E	40803
ḤALĀWAH, BIRKAT AL	PND	33 07 N	35 21 E	40804
ḤALĀWĪ, ʿAYN AL	SPNG	33 51 N	35 55 E	40805
ḤALĀWĪ, JALL AL	MT	33 10 N	35 20 E	40804
ḤALĀYĀ, WĀDĪ AL	WAD	33 37 N	35 27 E	40803

APPROVED FOR RELEASE: 2007/02/20: CIA-RDP01-00707R000200060004-7

APPROVED FOR RELEASE: 2007/02/20: CIA-RDP01-00707R000200060004-7

ḤALBĀ	PPL	34 33 N	36 05 E	40B02
ḤALBAH SEE ḤALBĀ	PPL	34 33 N	36 05 E	40B02
ḤALBATĀ	PPL	34 15 N	36 17 E	40B05
ḤALBATĀ	RUGE	34 15 N	36 12 E	40B02
ḤALBATĀ, ARD	SLP	34 16 N	36 10 E	40B05
ḤALBATĀ, WĀDĪ	WAD	34 15 N	36 18 E	40B05
ḤALBATĀ, WĀDĪ	WAD	34 16 N	36 10 E	40B05
HALBE SEE ḤALBĀ	PPL	34 33 N	36 05 E	40B02
HALBOÛS, DAHR EL SEE				
ḤALBŪS, ḌAHR AL	RUGL	33 59 N	35 59 E	40B05
HALBOÛSSI, OUÂDI SEE ḤALBŪSĪ, NAHR	STMX	34 33 N	36 17 E	40B02
ḤALBŪS, ḌAHR AL	RUGE	33 59 N	35 59 E	40B05
ḤALBŪSĪ, NAHR	STMX	34 33 N	36 17 E	40B02
HÂLÉ, TELL SEE ḤĀLAH, TALL	MT	33 29 N	35 37 E	40B05
HALEA, TÂHOÛN SEE BAŞŞ, ḪĀḤŪN AL	ML	34 29 N	35 58 E	40B02
HALF IAOUZI, AÏN SEE				
ḤALF LAWZAH, ʿAYN	SPNG	33 51 N	35 51 E	40B05
ḤALF LAWZAH, ʿAYN	SPNG	33 51 N	35 51 E	40B05
ḤALĪMAH	PK	34 12 N	36 37 E	40B00
ḤALĪMAH, JABAL	MT	34 11 N	36 36 E	40B00
HALÎMÉ SEE ḤALĪMAH	PK	34 12 N	36 37 E	40B00
HALÎMÉ, JEBEL SEE ḤALĪMAH, JABAL	MT	34 11 N	36 36 E	40B00
HALIOÛNEI ET TAHTA SEE				
ḤALYŪNAT AT TAḤTĀ	PPL	33 40 N	35 28 E	40B03
ḤALLĀB AL BŪR, ḌUHŪR	RUGE	34 14 N	36 07 E	40B05
ḤALLAT AS SIDR	KRST	33 34 N	35 57 E	40B05
HALLET ES SEDR SEE ḤALLAT AS SIDR	KRST	33 34 N	35 57 E	40B05
HALLOÛF SEE ḤALLŪF	SPUR	34 34 N	36 17 E	40B02
HALLOÛM, OUÂDI SEE ḤALLŪM, WĀDĪ	WAD	34 38 N	36 11 E	40B02
HALLOÛN, TELLET SEE HALLŪN, TALLAT	HLL	33 38 N	35 43 E	40B05
HALLOÛNEI EL FAOUQA SEE				
HALYŪNAT AL FAWQĀ	PPL	33 40 N	35 28 E	40B03
HALLOÛSSÎYET EL FAOUQA SEE				
ḤALLŪSĪYAT AL FAWQĀ	PPL	33 18 N	35 20 E	40B04
HALLOÛSSÎYET ET TAHTA SEE				
ḤALLŪSĪYAT AT TAḤTĀ	PPL	33 18 N	35 20 E	40B04
HALLOÛSSÎYET ETT TAHTA SEE				
ḤALLŪSĪYAT AT TAḤTĀ	PPL	33 18 N	35 20 E	40B04
ḤALLŪF	SPUR	34 34 N	36 17 E	40B02
ḤALLŪM, WĀDĪ	WAD	34 38 N	36 11 E	40B02
HALLŪN, TALLAT	HLL	33 38 N	35 43 E	40B05
ḤALLŪSĪYAT AL FAWQĀ	PPL	33 18 N	35 20 E	40B04
ḤALLŪSĪYAT AT TAḤTĀ	PPL	33 18 N	35 20 E	40B04
HALNI SEE HALYŪNAT AL FAWQĀ	PPL	33 40 N	35 28 E	40B03
HALOUA SEE AL ḤULWAH	PPL	33 37 N	36 00 E	40B05
HALOÛMÉ, AÏN EL SEE				
ḤALŪMAH, ʿAYN AL	WLL	34 15 N	35 58 E	40B02
ḤALTĀ	PPL	33 18 N	35 40 E	40B04
ḤALTĀ SEE ḤILTĀ	PPL	34 14 N	35 47 E	40B02
ḤALTĀ, QURNAT AL	MT	34 24 N	36 18 E	40B05
ḤALTĀ, WĀDĪ	WAD	33 20 N	35 40 E	40B04
ḤALTĀ, WĀDĪ	WAD	34 16 N	36 10 E	40B00
HALTAA SEE ḤALTĀ	PPL	33 18 N	35 40 E	40B04
ḤALŪMAH, ʿAYN AL	WLL	34 15 N	35 58 E	40B02
HALYŪNAT AL FAWQĀ	PPL	33 40 N	35 28 E	40B03
HALYŪNAT AT TAḤTĀ	PPL	33 40 N	35 28 E	40B03
ḤĀM	PPL	33 52 N	36 12 E	40B05
HAMA, BIR EL SEE HAWĀʾ, BIʾR AL	WLL	33 30 N	35 24 E	40B04
ḤAMAD, ʿAYN	SPNG	33 58 N	36 02 E	40B05
ḤAMAD, ḌAHRAT	HLL	33 58 N	36 01 E	40B05
HAMAD, QURNEI SEE				
SHAYKH, QURNAT ASH	MT	34 06 N	36 02 E	40B05
ḤAMĀDAH, ʿAYN	SPNG	33 52 N	35 41 E	40B03
ḤAMĀDAH, ḌAHR	MT	33 30 N	35 28 E	40B04
ḤAMĀDAH, NABʿ	SPNG	34 32 N	36 16 E	40B02
HAMÂDÉ, AÏN SEE ḤAMĀDAH, ʿAYN	SPNG	33 52 N	35 41 E	40B03
ḤAMĀDĪ, ḌAHR	HLL	33 17 N	35 22 E	40B04
HAMA EBEL, JABEL SEE ḤIMÁ IBIL	HLL	33 22 N	35 38 E	40B04

APPROVED FOR RELEASE: 2007/02/20: CIA-RDP01-00707R000200060004-7

APPROVED FOR RELEASE: 2007/02/20: CIA-RDP01-00707R000200060004-7

ḪAMĀ'IḲ, WĀDĪ	WAD	34 14 N	36 27 E	40805
ḪAMĀM, JABAL AL	HLL	33 21 N	35 22 E	40804
ḪAMĀM, MAGHĀRAT AL	CAVE	33 11 N	35 29 E	40804
ḪAMĀM, MAGHĀRET AL	CAVE	33 32 N	35 24 E	40804
ḪAMĀM, MAGHĀRAT AL	CAVE	33 41 N	35 26 E	40803
ḪAMĀM, NAB' AL	SPNG	33 44 N	35 30 E	40803
ḪAMĀM, NAB'AT AL	SPNG	33 34 N	35 28 E	40803
ḪAMĀM, NAHR AL	WAD	33 44 N	35 29 E	40803
ḪAMĀM, QURNAT AL	PK	34 01 N	35 45 E	40803
ḪAMĀM, SHĪR AL	RKFL	34 16 N	36 07 E	40805
ḪAMĀM, WĀDĪ AL	WAD	33 31 N	35 41 E	40805
ḪAMĀM, WĀDĪ AL	WAD	34 14 N	36 19 E	40805
ḪAMĀM, WĀDĪ AL	WAD	34 17 N	35 46 E	40802
ḪAMĀM, WĀDĪ AL	WAD	34 20 N	35 55 E	40802
ḪAMĀM, WĀDĪ AL	WAD	34 20 N	36 07 E	40802
ḪAMĀMĀT, ḌAHRAT AL	SPUR	33 23 N	35 34 E	40804
HAMAMESS, AÎN EL SEE				
ḪAMĀMIŞ, 'AYN AL	SPNG	33 57 N	36 03 E	40805
ḪAMĀMĪR	RUGE	33 17 N	35 21 E	40804
ḪAMĀMĪR, ḌAHR AL	HLL	33 17 N	35 15 E	40804
ḪAMĀMIŞ, 'AYN AL	SPNG	33 57 N	36 03 E	40805
HAMĀMIS, JABAL	MT	33 18 N	35 36 E	40804
HAMÂMÎSS, AÎN EL SEE				
ḪAMĀMIŞ, 'AYN AL	SPNG	33 57 N	36 03 E	40805
HAMÂMISS, JEBEL SEE HAMĀMIS, JABAL	MT	33 18 N	35 36 E	40804
HAMÂR, DAHR EL SEE ḪIMĀR, ḌAHR AL	HLL	33 16 N	35 20 E	40804
HAMAR, OUADI EL SEE ḪIMĀR, WĀDĪ AL	VAL	33 49 N	36 02 E	40805
HAMÂRI, DAHR EL SEE				
ḪIMĀRAH, ḌAHR AL	HLL	33 20 N	35 17 E	40804
ḪĀMĀT	PPL	34 17 N	35 42 E	40802
HAMÂTE SEE ḪĀMĀT	PPL	34 17 N	35 42 E	40802
HAMÂTOÛRA, DEÏR SEE				
ḪAMMAṮŪRĀ, DAYR	MSTY	34 18 N	35 52 E	40802
HAMATURA SEE ḪAMMAṮŪRĀ, DAYR	MSTY	34 18 N	35 52 E	40802
HAMBLÂS, AÎN EL SEE				
ḪIMBLĀS, 'AYN AL	SPNG	34 03 N	35 42 E	40803
HAMBLASS, AÎN EL SEE				
ḪIMBLĀS, 'AYN AL	SPNG	34 03 N	35 42 E	40803
HAMBLESS, OUÂDI EL SEE				
ḪIMBLĀS, WĀDĪ AL	WAD	33 38 N	35 28 E	40803
HAMBLESSE, OUÂDI SEE				
ḪIMBLĀS, WĀDĪ AL	WAD	33 38 N	35 28 E	40803
HAMCHÎYÉ, HORCH EL SEE				
HAMSHĪYAH, ḪURSH AL	FRST	34 14 N	35 48 E	40802
HAMDA, AÎN SEE ḪAMAD, 'AYN	SPNG	33 58 N	36 02 E	40805
ḪAMDĀN, 'ARĪḲ	SLP	33 39 N	35 55 E	40805
ḪAMDĀN, ḪARF	SLP	33 27 N	35 34 E	40804
ḪAMDĀN, TALL	HLL	34 09 N	36 19 E	40805
HAMDÂNE, HARF SEE ḪAMDĀN, ḪARF	SLP	33 27 N	35 34 E	40804
HAMDÂNE, TELL SEE ḪAMDĀN, TALL	HLL	34 09 N	36 19 E	40805
HAMDIYÉ, KHANDAQ EL SEE				
ḪUMAYḌAH, KHANDAQ AL	CNLI	33 47 N	35 53 E	40805
HAMDOUM, OUÂDI SEE ḪAMDŪN, WĀDĪ	WAD	34 27 N	36 11 E	40802
HAMDOÛN, AÎN SEE ḪAMDŪN, 'AYN	SPNG	33 29 N	35 36 E	40804
HAMDOÛN, OUÂDI SEE ḪAMDŪN, WĀDĪ	WAD	34 27 N	36 11 E	40802
ḪAMDŪN, 'AYN	SPNG	33 29 N	35 36 E	40804
ḪAMDŪN, WĀDĪ	WAD	34 27 N	36 11 E	40802
HAMED, DAHRET SEE ḪAMAD, ḌAHRAT	HLL	33 58 N	36 01 E	40805
HÂMED, DAHRET EL SEE				
ḪĀMIḌ, ḌAHRAT AL	PK	34 27 N	35 55 E	40802
HÂMÉD, OUÂDI EL SEE ḪĀMIḌ, WĀDĪ AL	WAD	34 25 N	36 02 E	40802
HAMEÏRÉ, OUÂDI EL SEE				
ḪUMAYRAH, WĀDĪ	WAD	34 31 N	36 20 E	40800
HAMÉRI, AÎN EL SEE				
ḪIMĀRAH, 'AYN AL	SPNG	33 33 N	35 54 E	40805
HAMEUR, ROUESSET SEE				
ḪĀMIR, RU'AYSAT	RUGE	33 49 N	35 33 E	40803
ḪAMḪĪṢĀ, SĀQIYAT	WAD	33 50 N	35 41 E	40803

APPROVED FOR RELEASE: 2007/02/20: CIA-RDP01-00707R000200060004-7

APPROVED FOR RELEASE: 2007/02/20: CIA-RDP01-00707R000200060004-7

HAMMÎSSA, SÂWILT SEE				
ḤAMMĪṢĀ, SĀWIYAT	WAD	33 50 N	35 41 E	40803
HĀMĪ, WĀDĪ AL	WAD	34 12 N	35 43 E	40800
ḤĀMIḌ, BAHRAT AL	PN	34 27 N	35 55 E	40802
ḤĀMIḌ, WĀDĪ AL	WAD	34 25 N	36 02 E	40802
HAMÎDA, AÎN SEE ḤAMĪDAH, ʿAYN	SPNG	33 40 N	35 36 E	40803
ḤAMĪDAH, ʿAYN	SPNG	33 40 N	35 36 E	40803
HAMIK SEE ʿAMMIQ	PPL	33 43 N	35 35 E	40803
ḤĀMIR, HUʿAYSAT	RUGE	33 47 N	35 33 E	40803
HAMLÂYA SEE ḤIMLĀYĀ	PPL	33 56 N	35 42 E	40803
HAMLÂYA, HORCH SEE ḤIMLĀYĀ, ḤURSH	FRST	33 57 N	35 42 E	40803
ḤAMMĀDĪYAH	PPL	33 17 N	35 14 E	40804
HAMMÂDÎYÉ SEE ḤAMMĀDĪYAH	PPL	33 17 N	35 14 E	40804
ḤAMMĀM, ʿAYN	SPNG	34 38 N	36 06 E	40802
ḤAMMAM, MAGHĀRAT AL	CAVE	33 42 N	35 29 E	40803
ḤAMMAM, NAHR AL	SPNG	33 21 N	35 36 E	40804
ḤAMMĀM, NAHR AL	STM	33 39 N	35 31 E	40803
ḤAMMĀM, NAHR AL	STM	33 42 N	35 28 E	40803
ḤAMMĀM, WĀDĪ AL	WAD	33 45 N	35 42 E	40803
ḤAMMĀM AL MAGLŪB	PI	34 27 N	35 48 E	40802
HAMMAM EL MAGLOUB SEE				
ḤAMMĀM AL MAGLŪB	PI	34 27 N	35 48 E	40802
HAMMÂM MURÂBAÎN SEE				
ḤAMMĀM MURĀBIʿĪN	CULT	33 42 N	35 54 E	40805
ḤAMMĀM MURĀBIʿĪN	CULT	33 42 N	35 54 E	40805
HAMMÂN, AÎN SEE ḤAMMĀM, ʿAYN	SPNG	34 38 N	36 06 E	40802
HAMMÂN, NAHR, EL SEE				
ḤAMMĀM, NAHR AL	STM	33 39 N	35 31 E	40803
ḤAMMĀNĀ	PPL	33 49 N	35 44 E	40803
HAMMANA, NAHR SEE MAIN, NAHR AL	STM	33 51 N	35 37 E	40803
ḤAMMĀR, ḪAHR AL	HLL	33 27 N	35 19 E	40804
ḤAMMĀR, ḪAHR AL	HLL	33 53 N	36 07 E	40805
ḤAMMĀR, KHALLAT AL	WAD	33 12 N	35 19 E	40804
ḤAMMĀR, NABʿAT AL	SPNG	33 32 N	35 26 E	40804
ḤAMMĀR, TALL AL	HLL	33 51 N	35 55 E	40805
HAMMÂRA SEE ḤAMMĀRAH	PPL	33 39 N	35 53 E	40805
HAMMÂRA, JEBEL SEE				
SHAMÎS KHALLAT AZ ZAYIT	MI	33 39 N	35 55 E	40805
HAMMÂRA, TELL EL SEE				
ḤAMMĀRAH, TALL AL	SLP	33 39 N	35 53 E	40805
ḤAMMĀRAH	PPL	33 39 N	35 53 E	40805
ḤAMMĀRAH, TALL AL	SLP	33 39 N	35 53 E	40805
ḤAMMĀRAH, WĀDĪ AL	WAD	33 24 N	35 28 E	40804
HAMMÂRI SEE AL ʿAMMĀRĪ	CLF	34 27 N	36 07 E	40802
ḤAMMĀRĪ	SPUR	33 20 N	35 17 E	40804
ḤAMMAṬŪRĀ, DAYR	MSTY	34 18 N	35 52 E	40802
HAMMÊRI SEE HAMMĀRĪ	SPUR	33 20 N	35 17 E	40804
HAMMOÛD, OUÂDI SEE ḤAMMŪD, WĀDĪ	WAD	33 07 N	35 14 E	40804
HAMMOÛD, OUÂDI SEE ḤAMMŪD, WĀDĪ	WAD	34 27 N	36 01 E	40802
HAMMOÛDÉ, KHALLET SEE				
ḤAMMŪDAH, KHALLAT	RVN	33 36 N	35 28 E	40803
HAMMOÛDÉ, ROLAÎSSET SEE				
ḤAMMŪDAH, HUʿAYSAT	RUGE	33 09 N	35 17 E	40804
HAMMOÛNIYÉ, OUÂDI EL SEE				
SHĪKHĀ, KHALLAT	WAD	33 21 N	35 33 E	40804
ḤAMMŪD, WĀDĪ	WAD	33 07 N	35 14 E	40804
ḤAMMŪD, WĀDĪ	WAD	34 27 N	36 01 E	40802
ḤAMMŪDAH, KHALLAT	RVN	33 36 N	35 28 E	40803
ḤAMMŪDAH, HUʿAYSAT	RUGE	33 09 N	35 17 E	40804
HÂMOU, OUÂDI EL SEE ḤĀMUL, WĀDĪ	WAD	33 08 N	35 09 E	40804
HAMOUI SEE AL QĀṬIʿ	PPLA	33 51 N	35 52 E	40805
HAMOÛL SEE ḤĀMUL	HSE	33 07 N	35 10 E	40804
HÂMOÛL, OUÂDI SEE ḤĀMUL, WĀDĪ	WAD	33 08 N	35 09 E	40804
HÂMOÛT, AÎN EL SEE ḤĀMUT, ʿAYN AL	SPNG	33 48 N	35 47 E	40805
ḤAMRĀʾ, ʿAQABAT AL	PASS	34 07 N	36 21 E	40805
ḤAMRĀʾ, ARḌ AL	CULT	33 59 N	36 10 E	40805
ḤAMRĀʾ, ʿAYN AL	SPNG	33 48 N	35 47 E	40805
ḤAMRĀʾ, ʿAYN AL	WLL	33 10 N	35 11 E	40804

APPROVED FOR RELEASE: 2007/02/20: CIA-RDP01-00707R000200060004-7

APPROVED FOR RELEASE: 2007/02/20: CIA-RDP01-00707R000200060004-7

ḤAMRĀ', QAHR AL	HLL	33 20 N	35 29 E	40804
ḤAMRĀ', HŪWAT AL	CAVE	34 18 N	36 02 E	40802
ḤAMRĀ', KHALLAT AL	WAD	33 06 N	35 24 E	40804
ḤAMRĀ', KHALLAT AL	WAD	33 07 N	35 18 E	40804
ḤAMRĀ', KHALLAT AL	WAD	33 19 N	35 21 E	40804
ḤAMRĀ', MAGHĀRAT AL	CAVE	34 21 N	36 20 E	40805
HAMRA, OUADI SEE ḤIMĀRAH, WĀDĪ	WAD	33 07 N	35 09 E	40804
HAMRA, QORNET EL SEE				
ABŪ ḤAMRĀ', QURNAT	PK	34 28 N	36 07 E	40802
ḤAMRĀ', QURNAT AL	MT	33 59 N	35 49 E	40803
ḤAMRĀ', QURNAT AL	PK	34 10 N	36 21 E	40805
ḤAMRĀ', RU'AYSAT AL	RUGE	33 06 N	35 25 E	40804
ḤAMRĀ', TALLAT AL	RUGE	34 26 N	35 59 E	40802
ḤAMRĀ', WĀDĪ AL	WAD	33 39 N	35 26 E	40803
ḤAMRĀ', WĀDĪ AL	WAD	34 17 N	35 43 E	40802
HAMRA ABOU JDÎD SEE				
MARĀH ABŪ SHADĪD	PPL	33 32 N	35 33 E	40804
HAMRA ABOU JEDID SEE				
MARĀḤ ABŪ SHADĪD	PPL	33 32 N	35 33 E	40804
ḤAMRĀT, KURŪM AL	VIN	33 40 N	35 51 E	40805
ḤAMRĀT, WĀDĪ AL	WAD	33 35 N	35 52 E	40805
ḤAMRĀT ASH SHALFŪN	CULT	33 40 N	35 47 E	40805
HAMRÂTE SEE ḤAMRĀT ASH SHALFŪN	CULT	33 40 N	35 47 E	40805
HAMRÂT ECH CHALFOÛN SEE				
ḤAMRĀT ASH SHALFŪN	CULT	33 40 N	35 47 E	40805
HAMRÎNE, OUÂDI SEE GHAZĀL, KHANDAQ	RVN	33 39 N	35 26 E	40803
HAMSHĪYAH, ḤURSH AL	FRST	34 14 N	35 48 E	40802
HAMSOÛN, DAHRET ET SEE				
ḤAMṢŪN, ḌAHRAT AL	HLL	34 17 N	35 50 E	40802
ḤAMṢŪN, ḌAHRAT AL	HLL	34 17 N	35 50 E	40802
ḤĀMŪL	HSE	33 07 N	35 10 E	40804
ḤĀMŪL, WĀDĪ	WAD	33 08 N	35 09 E	40804
HAMY, OUÂDI EL SEE ḤĀMĪ, WĀDĪ AL	WAD	34 12 N	35 43 E	40800
ḤAMZAH, KHALLAT	RVN	33 24 N	35 41 E	40804
ḤAMZAH, TALL	HLL	33 47 N	35 58 E	40805
HAMZÉ, KHALLET SEE ḤAMZAH, KHALLAT	RVN	33 24 N	35 41 E	40804
HAMZÉ, TELL SEE ḤAMZAH, TALL	HLL	33 47 N	35 58 E	40805
HANACH, AÏN EL SEE ḤANASH, 'AYN AL	SPNG	34 28 N	36 10 E	40802
HANACH, KITF EL SEE				
ḤANASH, KATIF AL	SPUR	33 25 N	35 38 E	40804
HANÂCHER SEE ḤANĀSHIR	SLP	33 11 N	35 22 E	40804
HANÂOUÂY SEE ḤANNĀWĪYAH	PPL	33 13 N	35 16 E	40804
HANÂOUIYÉ SEE ḤANNĀWĪYAH	PPL	33 13 N	35 16 E	40804
ḤANASH, 'AYN AL	SPNG	34 28 N	36 10 E	40802
ḤANASH, KATIF AL	SPUR	33 25 N	35 38 E	40804
ḤANĀSHIR	SLP	33 11 N	35 22 E	40804
ḤANĀWĪYIH SEE ḤANNĀWĪYAH	PPL	33 13 N	35 16 E	40804
HANBLACUZÉ SEE ḤANBLAWZAH	SLP	33 44 N	35 40 E	40803
ḤANBLAWZAH	SLP	33 44 N	35 40 E	40803
HANDGOÛCH, OUÂDI SEE ḤANDŪSH, WĀDĪ	WAD	34 16 N	36 08 E	40802
HANDOÛCH, OUÂDI SEE ḤANDŪSH, WĀDĪ	WAD	34 27 N	36 05 E	40802
HANDOÛG, CHÎK EL SEE				
ḤANDŪG, SHĪK AL	CLF	34 28 N	36 07 E	40802
HANDGOÛG, JABAL EL SEE				
ḤANDGŪG, JABAL AL	RUGE	34 28 N	36 08 E	40802
HANDGOÛGA, AÏN SEE ḤANDGŪGAH, 'AYN	SPNG	33 25 N	35 34 E	40804
ḤANDGŪG, JABAL AL	RUGE	34 28 N	36 08 E	40802
ḤANDGŪGAH, 'AYN	SPNG	33 25 N	35 34 E	40804
ḤANDŪG, SHĪK AL	CLF	34 28 N	36 07 E	40802
ḤANDŪSH, WĀDĪ	WAD	34 16 N	36 08 E	40802
ḤANDŪSH, WĀDĪ	WAD	34 27 N	36 05 E	40802
HANEEN SEE ḤĀNĪN	PPL	33 07 N	35 23 E	40804
ḤĀNĪN	PPL	33 07 N	35 23 E	40804
ḤĀNĪN SEE AL ḤINNĪYAH	PPL	33 11 N	35 13 E	40804
ḤĀNĪN, KHALLAT	WAD	33 06 N	35 23 E	40804
ḤĀNĪN, KHALLAT	WAD	33 07 N	35 23 E	40804
HÂNÎNE SEE ḤĀNĪN	PPL	33 07 N	35 23 E	40804

APPROVED FOR RELEASE: 2007/02/20: CIA-RDP01-00707R000200060004-7

APPROVED FOR RELEASE: 2007/02/20: CIA-RDP01-00707R000200060004-7

HÂNÎNE SEE AL ḤINNĪYAH	PPL	33 11 N	35 13 E	40804
HANÎNE, KHALLET SEE ḤĀNĪN, KHALLAT	WAD	33 07 N	35 23 E	40804
HÂNÎNE, OUÂDI SEE				
ḤANNĀ IBRĀHĪM, WĀDĪ	WAD	33 05 N	35 23 E	40804
HANIGRA, ROSH SEE NĀGŪRAH, RA'S AN	HDLD	33 06 N	35 06 E	40800
ḤANITA, NAHAL SEE QIṬ'Ī, WĀDĪ	SIM	33 05 N	35 08 E	40800
ḤANJAR, WĀDĪ AL	WAD	34 10 N	36 31 E	40805
HANKOÛFA SEE ḤANGŪFAH, JABAL	PK	34 24 N	36 06 E	40802
ḤANNĀ, 'AYN	SPNG	33 40 N	35 31 E	40803
HANNA, JEBEL SEE				
MAKĀḤ ḤANNĀ, GUERNAT	MT	34 02 N	36 03 E	40805
ḤANNĀ, KHALLAT	WAD	33 12 N	35 17 E	40804
ḤANNĀ, WĀDĪ	WAD	34 02 N	36 10 E	40805
ḤANNĀ IBRĀHĪM, WĀDĪ	WAD	33 05 N	35 23 E	40804
ḤANNĀWĪYAH	PPL	33 13 N	35 16 E	40804
HANNÉ SEE ḤAYY AL QIDDĪSAH ḤANNAH	PPL	34 03 N	35 39 E	40803
HANNJAR, OUÂLI EL SEE				
ḤANJAR, WĀDĪ AL	WAD	34 10 N	36 31 E	40805
HANNOÛN, TELL SEE ḤĀNŪN, TALL	SPUR	33 24 N	35 30 E	40804
HANNGOÛFA, JEBEL SEE				
ḤANGŪFAH, JABAL	PK	34 24 N	36 06 E	40802
HANNTOÛCH, BIRKET SEE				
ḤANTŪSH, WAJĀ' AL	KKST	34 17 N	36 06 E	40800
HÂNOÛN, SÂGIET SEE ḤĀNŪN, SĀQIYAT	WAD	33 43 N	35 35 E	40803
HÂNOÛN, TELL SEE ḤĀNŪN, TALL	SPUR	33 24 N	35 30 E	40804
HANOÛNA, BÎR EL SEE				
ḤANŪNAH, BI'R AL	WLL	33 31 N	35 45 E	40805
HÂNOÛT, AÏN EL SEE ḤĀNŪT, 'AYN AL	SPNG	33 48 N	35 47 E	40805
HÂNOÛT, KHALLET EL SEE				
ḤĀNŪT, KHALLAT AL	RVN	33 41 N	35 35 E	40803
HÂNOUT, OUÂDI EL SEE				
ḤĀNŪT, WĀDĪ AL	WAD	33 53 N	35 43 E	40803
HANGOUFA, JABAL SEE				
ḤANGŪFAH, JABAL	PK	34 24 N	36 06 E	40802
ḤANGŪFAH, JABAL	PK	34 24 N	36 06 E	40802
HANSANÂYA SEE AL ḤASSĀNĪYAH	PPL	33 31 N	35 27 E	40804
HANSH MOUSA SEE 'ANJAR	PPL	33 43 N	35 56 E	40805
HANTOUCH, BIRKET SEE				
ḤANTŪSH, WAJĀ' AL	KKST	34 17 N	36 06 E	40800
HANTOÛRA, DEÏR SEE ḤAMMAJŪRĀ, DAYR	MSTY	34 18 N	35 52 E	40802
HANTUS SEE AN NABĪ AL AWZĀ'Ī	PPL	33 51 N	35 29 E	40803
ḤANTŪSH, WAJĀ' AL	KKST	34 17 N	36 06 E	40800
ḤĀNŪN, SĀQIYAT	WAD	33 43 N	35 35 E	40803
ḤĀNŪN, TALL	SPUR	33 24 N	35 30 E	40804
ḤANŪNAH, BI'R AL	WLL	33 31 N	35 45 E	40805
ḤĀNŪT, 'AYN AL	SPNG	33 48 N	35 47 E	40805
ḤĀNŪT, KHALLAT AL	RVN	33 41 N	35 35 E	40803
ḤĀNŪT, WĀDĪ AL	WAD	33 53 N	35 43 E	40803
HAOUA, AARDÂNE EL SEE				
HAWĀ', 'URDĀN AL	SPUR	33 26 N	35 40 E	40805
HAOUA, AARD EL SEE HAWĀ', 'ARḌ AL	HLL	33 12 N	35 26 E	40804
HAOUA, AARÎD EL SEE				
HAWĀ', 'ARĪḍ AL	HLL	33 23 N	35 26 E	40804
HAOUA, AARÎD EL SEE				
HAWĀ', 'ARĪḍ AL	HLL	33 32 N	35 51 E	40805
HAOUA, AARÎD EL SEE				
HAWĀ', 'ARĪḍ AL	HLL	33 34 N	35 51 E	40805
HAOUA, AARÎD EL SEE				
HAWĀ', 'ARĪḍ AL	MT	33 31 N	35 40 E	40805
HAOUA, AARÎD EL SEE				
HAWĀ', 'ARĪḍ AL	MT	33 55 N	35 59 E	40805
HAOUA, AARÎD EL SEE				
HAWĀ', 'ARĪḍ AL	RDGE	33 52 N	35 56 E	40805
HAOUA, AARÎD EL SEE				
HAWĀ', 'ARĪḍ AL	SLP	34 16 N	35 50 E	40802
HAOUA, AARÎD EL SEE				
HAWĀ', 'ARĪḍ AL	SPUR	33 23 N	35 30 E	40804
HAOUA, AÏN EL SEE HAWĀ', 'AYN AL	SPNG	34 19 N	36 00 E	40802
HAOUA, BIR EL SEE HAWĀ', BI'R AL	WLL	33 30 N	35 24 E	40804

APPROVED FOR RELEASE: 2007/02/20: CIA-RDP01-00707R000200060004-7

APPROVED FOR RELEASE: 2007/02/20: CIA-RDP01-00707R000200060004-7

HACUA, CHÎR EL SEE HAWĀ', SHĪR AL	HLL	34 30 N	36 03 E	40B02
HACUA, DAHR EL SEE HAWĀ', ḌAHR AL	HLL	33 20 N	35 19 E	40B04
HACUA, DAHR EL SEE HAWĀ', ḌAHR AL	HLL	33 28 N	35 21 E	40B04
HACUA, DAHR EL SEE HAWĀ', ḌAHR AL	HLL	33 28 N	35 24 E	40B04
HACUA, DAHR EL SEE HAWĀ', ḌAHR AL	HLL	33 30 N	35 26 E	40B04
HACUA, DAHR EL SEE HAWĀ', ḌAHR AL	HLL	34 06 N	35 54 E	40B03
HACUA, DAHR EL SEE HAWĀ', ḌAHR AL	HLL	34 14 N	36 02 E	40B02
HACUA, DAHR EL SEE HAWĀ', ḌAHR AL	HLL	34 26 N	35 57 E	40B02
HACUA, DAHR EL SEE HAWĀ', ḌAHR AL	MT	34 07 N	36 28 E	40B05
HACUÂ, DAHR EL SEE HAWĀ', ḌAHR AL	MT	34 09 N	36 08 E	40B05
HACUÂ, DAHR EL SEE HAWĀ', ḌAHR AL	RUGE	33 23 N	35 18 E	40B04
HACUA, DAHR EL SEE HAWĀ', ḌAHR AL	RUGE	33 26 N	35 23 E	40B04
HACUA, DAHR EL SEE HAWĀ', ḌAHR AL	RUGE	33 32 N	35 25 E	40B04
HACUA, DAHR EL SEE HAWĀ', ḌAHR AL	RUGE	34 00 N	35 40 E	40B03
HACUÂ, DAHR EL SEE HAWĀ', ḌAHR AL	SPUR	33 18 N	35 19 E	40B04
HACUA, DAHR EL SEE HAWĀ', ḌAHR AL	SPUR	34 04 N	35 52 E	40B03
HACUA, DAHR EL SEE HAWĀ', ḌAHR AL	SPUR	34 26 N	35 55 E	40B02
HACUA, DHCÛR EL SEE				
HAWĀ', ḌUHŪR AL	RUGE	33 42 N	35 40 E	40B03
HACUA, DHCÛR EL SEE				
HAWĀ', ḌUHŪR AL	SLP	34 22 N	35 4[illegible] E	40B02
HACUA, HARF EL SEE HAWĀ', ḤARF AL	RUGE	34 30 N	36 11 E	40B02
HACUA, JALL EL SEE HAWĀ', JALL AL	HLL	33 33 N	35 25 E	40B04
HACUA, JEBEL EL SEE				
A'WAP, JABAL AL	HLL	33 32 N	35 26 E	40B04
HACUA, OUÂDI EL SEE HAWĀ', WĀDĪ AL	WAD	34 06 N	36 20 E	40B05
HACUA, QCRNET EL SEE				
HAWĀ', QURNAT AL	HLL	34 11 N	36 22 E	40B05
HACUA, QCRNET EL SEE				
HAWĀ', QURNAT AL	MT	34 19 N	36 19 E	40B05
HACUA, QCRNET EL SEE				
HAWĀNĪYAH, QURNAT AL	PK	34 09 N	36 12 E	40B05
HACUA, TALLET EL SEE				
HAWĀ', TALLAT AL	SPUR	34 12 N	36 21 E	40B05

HACUÂKÎR, SÂGIET EL SEE				
ḤAWĀKĪR, SĀQIYAT AL	RVN	33 42 N	35 32 E	40B03
HACUAKÎR EL MAZRAAT SEE				
ḤAWĀKĪR AL MAZRA'AH	GRGE	33 31 N	35 36 E	40B04
HACUÂ KÎR ZAÎTA SEE				
HAWĀ' KĪR ZAYTĀ	SLP	33 30 N	35 24 E	40B04
HACUAR, AÎN EL SEE ḤAWAR, 'AYN AL	SPNG	33 30 N	35 36 E	40B05
HACUAR, OUÂDI EL SEE				
ḤAWAR, WĀDĪ AL	WAD	34 11 N	35 48 E	40B03
HACUÂR, SÂQIET EL SEE				
AHWĀR, SĀQIYAT AL	WAD	33 39 N	35 37 E	40B03
HACUAR, TÂHOÛN EL SEE				
ḤAWAR, ṬĀḤŪN AL	ML	34 11 N	35 46 E	40B02
HACUARA SEE AL ḤAWWĀRAH	PPL	34 25 N	36 04 E	40B02
HACUÂRA, AARÎD EL SEE				
ḤAWWĀRAH, 'ARĪḌ AL	SLP	33 29 N	35 30 E	40B04
HACUÂRA, AÎN EL SEE				
ḤAWWĀRAH, 'AYN AL	SPNG	34 35 N	36 15 E	40B02
HACUÂRA, KROÛM EL SEE				
ḤAWWĀRAH, KURŪM AL	VINS	33 31 N	35 34 E	40B04
HACUÂRA, MATHANET SEE				
ḤAWWĀRAH, MAṮḤANAT	ML	34 24 N	35 54 E	40B02
HACUASSE, JABAL SEE ḤUSŪF, ḌAHR AL	MT	34 07 N	35 45 E	40B03
HACUCH SEE AL ḤAWSH	PPL	33 29 N	35 45 E	40B05
HACUCH, CHOAAB EL SEE				
ḤAWSH, SHI'B AL	WAD	34 10 N	36 17 E	40B05
HACUCH, KHALLET EL SEE				
ḤAWSH, KHALLAT AL	WAD	33 15 N	35 15 E	40B04
HACUCH, KHALLET EL SEE				
ḤAWSH, KHALLAT AL	WAD	33 23 N	35 18 E	40B04
HACUCH, KHORAB EL SEE				
ḤAWSH, KHIRAB AL	RUIN	34 10 N	36 16 E	40B05
HACUCH AAMMIK SEE ḤAWSH 'AMMĪQ	FRM	33 43 N	35 47 E	40B05
HACUCH AAMMÎL SEE ḤAWSH 'AMMĪQ	FRM	33 43 N	35 47 E	40B05
HACUCHAB SEE ḤAWSHAB	PPL	34 35 N	36 06 E	40B02

APPROVED FOR RELEASE: 2007/02/20: CIA-RDP01-00707R000200060004-7

APPROVED FOR RELEASE: 2007/02/20: CIA-RDP01-00707R000200060004-7

HACUCH AMMÎG SEE ḤAWSH ʿAMMĪG	FKM	33 43 N	35 47 E	40R05
HACUCH BARADA SEE ḤAWSH BARDAH	PPL	34 01 N	36 07 E	40R05
HACUCHE DAHAB SEE ḤAWSH ADH DHAHAB	PPL	34 02 N	36 07 E	40R05
HACUCH ED DAHAB SEE				
ḤAWSH ADH DHAHAB	PPL	34 02 N	36 07 E	40R05
HACUCHE ED DAHAB SEE				
ḤAWSH ADH DHAHAB	PPL	34 02 N	36 07 E	40R05
HACUCH ED DIBS SEE ḤAWSH AD DIBS	PPL	33 46 N	35 49 E	40R05
HACUCH ED DIBS, ARD SEE				
ḤAWSH AD DIBS, ARḌ	CULT	33 45 N	35 49 E	40R05
HACUCH EL GHANAM SEE				
ḤAWSH AL GHANAM	FKM	33 52 N	36 01 E	40R05
HACUCH EL HAKÎMÉ SEE				
ḤAWSH AL ḤAKĪMAH	PPL	33 43 N	35 51 E	40R05
HACUCH EL HAKIMI SEE				
ḤAWSH AL ḤAKĪMAH	PPL	33 43 N	35 51 E	40R05
HACUCH EL MENJIR, TALLET SEE				
ḤAWSH AL MAḤJIR, TALLAT	HLL	34 38 N	36 11 E	40R02
HACUCH EL MENDARA SEE				
ḤAWSH AL MANDARAH	FKM	33 47 N	35 51 E	40R05
HACUCH EL OMARA SEE				
ḤAWSH AL UMARĀʾ	PPL	33 50 N	35 53 E	40R05
HACUCH EL OUMAR SEE				
ḤAWSH AL UMARĀʾ	PPL	33 50 N	35 53 E	40R05
HACUCH EL RHANAM SEE				
ḤAWSH AL GHANAM	FKM	33 52 N	36 01 E	40R05
HACUCH EN NEBI SEE ḤAWSH AN NABĪ	PPL	33 56 N	36 04 E	40R05
HACUCH ENN NABI SEE ḤAWSH AN NABĪ	PPL	33 56 N	36 04 E	40R05
HACUCHE KAFAGA SEE				
ḤAWSH AR RĀFIGAH	PPL	33 55 N	36 02 E	40R05
HACUCH ER RÂFGA SEE				
ḤAWSH AR RĀFIGAH	PPL	33 55 N	36 02 E	40R05
HACUCH EZ ZAKAANÉ SEE				
ḤAWSH AZ ZAKĀʾINAH	PPLA	33 51 N	35 55 E	40R05
HACUCH HÂLA SEE ḤAWSH ḤĀLĀ	PPL	33 51 N	36 00 E	40R05

HACUCH MANDARA SEE				
ḤAWSH AL MANDARAH	FKM	33 47 N	35 51 E	40R05
HACUCH MANNDARA SEE				
ḤAWSH AL MANDARAH	FKM	33 47 N	35 51 E	40R05
HACUCH MOCH SEE ḤUSHMUSH	PPL	33 49 N	36 01 E	40R05
HACUCH MOUSSA SEE ʿANJAR	PPL	33 43 N	35 56 E	40R05
HACUCH QAÏSSAR SEE ḤAWSH QAYṢAR	PPL	33 46 N	35 48 E	40R05
HACUCH RAFGÁ SEE ḤAWSH AR RĀFIGAH	PPL	33 55 N	36 02 E	40R05
HACUCH RHANEM SEE ḤAWSH AL GHANAM	FKM	33 52 N	36 01 E	40R05
HACUCH SNAID SEE ḤAWSH AS SUNAYD	RUIN	33 56 N	36 04 E	40R05
HACUCH TELL SAFÎYÉ SEE				
ḤAWSH TALL ṢAFĪYAH	PPL	34 01 N	36 08 E	40R05
HACUCH TELL SEFÎYE SEE				
ḤAWSH TALL ṢAFĪYAH	PPL	34 01 N	36 08 E	40R05
HACUD BÉDIÂS SEE ḤAWḌ BIDYĀS	WAD	33 19 N	35 19 E	40R04
HACUÉ, OUÂDI EL SEE HŪWAH, WĀDĪ AL	WAD	34 16 N	35 49 E	40R02
HACUERTÉ, JEBEL SEE				
ḤAWARTAH, JABAL	MIS	34 17 N	36 33 E	40R05
HACUERTÉ, KHEBBET SEE				
ḤAWARTAH, KHIRBAT	RUIN	34 16 N	36 35 E	40R05
HACUERTÉ, OUÂDI SEE ḤAWARTAH, WĀDĪ	WAD	34 16 N	36 33 E	40R05
HACUI, OUÂDI EL SEE HĀWĪ, WĀDĪ AL	WAD	34 11 N	35 39 E	40R03
HÂCUI, OUÂDI EL SEE HŪWAH, WĀDĪ AL	WAD	33 39 N	35 25 E	40R03
HACUÏLÉ, AÏN SEE ḤAWĪLAH, ʿAYN	SPNG	33 29 N	35 31 E	40R04
HACUÎTE AMÂRA SEE ARḌ AL ḤAMRĀʾ	KNSI	34 01 N	35 53 E	40R03
HACUÎYÉ, OUÂDI EL SEE				
HŪWAH, WĀDĪ AL	WAD	34 19 N	36 13 E	40R05
HACUMÉ, RÂS EL SEE ḤAWRAH, RAʾS AL	HLL	33 38 N	35 26 E	40R03
HACUMET KFAR HAÏYÂNE SEE				
ḤAWMAT KAFR ḤAYYĀN	RUGE	33 52 N	35 39 E	40R03
HACUGA SEE AL ḤAWQĀ	PPL	34 16 N	35 56 E	40R02
HACUR SEE ʿAYN AL ḤAWR	PPL	33 39 N	35 29 E	40R03
HACUR, AÏN EL SEE ḤAWR, ʿAYN AL	SPNG	33 34 N	35 27 E	40R04
HACÛR, AÏN EL SEE ḤAWR, ʿAYN AL	SPNG	33 45 N	35 38 E	40R03

APPROVED FOR RELEASE: 2007/02/20: CIA-RDP01-00707R000200060004-7

APPROVED FOR RELEASE: 2007/02/20: CIA-RDP01-00707R000200060004-7

HACUR, AÎN EL SEE ḪAWR, ʿAYN AL	SPNG	34 19 N	35 46 E	40R02
HACUR, AÎN EL SEE ḪUNF, ʿAYN AL	SPNG	34 22 N	36 13 E	40R05
HACUR, AÎN EL SEE ḪAWR, ʿAYN AL	SPNG	34 24 N	36 03 E	40R02
HACUR, DAHR EL SEE ḪAWR, ḌAHR AL	RUGE	34 19 N	35 46 E	40R02
HACUR, DAHR EL SEE WARD, ḌAHR AL	RUGE	34 20 N	35 46 E	40R02
HACUR, OUÂDI EL SEE ḪAWR, WĀDĪ AL	WAD	34 28 N	36 07 E	40R02
HACUR, OUÂDI EL SEE ḪAWR, WĀDĪ AL	WAD	34 30 N	36 01 E	40R02
HAC R, QRÂNI EL SEE				
ḪAWR, QARĀNĪ AL	RUGE	34 22 N	36 13 E	40R05
HACURÂNI, CHCAAB EL SEE				
ḪAWRĀNĪ, SHIʿB AL	WAD	34 11 N	36 20 E	40R05
HACURÂNI, OUÂDI SEE				
ḪAMZAH, KHALLAT	RVN	33 24 N	35 41 E	40R04
HACURÂNÎYÉ, KRCÛM EL SEE				
ḪAWRĀNĪYAH, KURŪM AL	VINS	33 37 N	35 46 E	40R05
HACURÂT, AÎN EL SEE				
ḪAWRĀT, ʿAYN AL	SPNG	33 34 N	35 35 E	40R04
HACURÂT, AÎN EL SEE				
ḪAWRĀT, ʿAYN AL	SPNG	33 36 N	35 55 E	40R05
HACURÂTA, JEBEL SEE ḪŪRĀTĀ, JABAL	MT	33 20 N	35 44 E	40R04
HACURÂTE, TELL EL SEE				
ḪAWRĀT, RUʿAYSAT AL	HLL	33 26 N	35 26 E	40R04
HACUR TAALA SEE ḪAWR TAʿLĀ	PPL	33 55 N	36 08 E	40R05
HACUYÉ, OUÂDI EL SEE				
HŪWAH, WĀDĪ AL	WAD	34 19 N	36 13 E	40R05
HACUZALÂNI, OUÂDI EL SEE				
ḪAWZALĀNĪ, WĀDĪ AL	WAD	34 32 N	36 18 E	40R02
HACUZÉ SEE ḪAWZAH	SPUR	34 09 N	36 20 E	40R05
HACUZI, SÂGIET EL SEE				
ḪAWZĪ, SĀGIYAT AL	WAD	33 16 N	35 21 E	40R04
ḪAGĀLAT MĀRŪNAH	HSE	34 14 N	35 58 E	40R02
ḪAGĀLAT MĀRŪNAH, NAHʿ	SPNG	34 14 N	35 58 E	40R02
ḪAGĀLĪ BŪ KHIḌR	MT	33 35 N	35 58 E	40R05
HAGÂLÎ SÂLEH SEE ḪAGĀLĪ ṢĀLIḤ	CULT	33 42 N	35 48 E	40R05
ḪAGĀLĪ ṢĀLIḤ	CULT	33 42 N	35 48 E	40R05
HÂGEL SEE ḪĀGIL	PPL	34 10 N	35 45 E	40R03
HÂGEL, OUÂDI SEE ḪĀGIL, WĀDĪ	WAD	34 10 N	35 44 E	40R03
HAGÊL, TÂHOÛN SEE ḪĀGIL, ṬĀḤŪN	ML	34 10 N	35 45 E	40R03
HAGEL ES SÎRI SEE ḪAGL AS SĪRĪ	CULT	33 54 N	36 06 E	40R03
ḪĀGIL	PPL	34 10 N	35 45 E	40R03
ḪĀGIL, ṬĀḤŪN	ML	34 10 N	35 45 E	40R03
ḪĀGIL, WĀDĪ	WAD	34 10 N	35 44 E	40R03
ḪAGLAH, WĀDĪ AL	WAD	34 12 N	35 47 E	40R02
ḪAGL AL ʿADHRĀʾ	SPUR	34 26 N	36 00 E	40R02
ḪAGL AL ĀGHĀ	CULT	33 39 N	35 49 E	40R05
ḪAGL AL ʿALĪ, ʿAYN	SPNG	34 11 N	36 03 E	40R05
ḪAGL AL ʿALĪ, WĀDĪ	WAD	34 09 N	36 03 E	40R05
ḪAGL AL ʿĀGIL, TALLAT	HLL	33 39 N	35 46 E	40R05
ḪAGL AL ʿARĪSHAH	CULT	33 32 N	35 45 E	40R05
ḪAGL AL ʿAYN	PPL	33 49 N	35 52 E	40R05
ḪAGL AL ʿAZĪMAH	PPL	34 24 N	36 01 E	40R02
ḪAGL AL BADAWĪYAH	CULT	33 38 N	35 45 E	40R05
ḪAGL AL BAYḌAH	HSE	33 54 N	35 49 E	40R03
ḪAGL AL BIKR	MT	34 23 N	36 09 E	40R02
ḪAGL AL FAWWĀZ, ʿAYN	SPNG	33 57 N	35 49 E	40R03
ḪAGL AL ḪAJJĀR	HLL	33 21 N	35 39 E	40R04
ḪAGL AL ḪALABĪ	SLP	33 51 N	35 47 E	40R03
ḪAGL AL ḪALĀWAH, WĀDĪ	WAD	34 27 N	36 16 E	40R05
ḪAGL AL ḪAMRĀʾ	RUGE	34 26 N	35 12 E	40R02
ḪAGL AL ḪAMRĀʾ, WĀDĪ	WAD	34 14 N	36 14 E	40R05
ḪAGL AL HILĀL	CULT	33 38 N	35 45 E	40R05
ḪAGL AL ḪUSAYN, GURNAT	MT	34 21 N	35 59 E	40R02
ḪAGL AL JĀMIʿ	PPL	34 12 N	36 19 E	40R05
ḪAGL AL JĀMIʿ	CULT	33 38 N	35 44 E	40R05
ḪAGL AL JANBAYN	MT	33 55 N	35 58 E	40R05
ḪAGL AL JURD	HLL	34 28 N	36 06 E	40R02
ḪAGL AL JURN	CULT	33 49 N	35 59 E	40R05
ḪAGL AL KANĀʾIS	CULT	34 28 N	36 00 E	40R02

APPROVED FOR RELEASE: 2007/02/20: CIA-RDP01-00707R000200060004-7

APPROVED FOR RELEASE: 2007/02/20: CIA-RDP01-00707R000200060004-7

ḤAGL AL KHANDAQ	CULT	33 42 N	35 46 E	40805
ḤAGL AL KHIRBAH, WĀDĪ	STM	34 25 N	36 08 E	40802
ḤAGL AL LAWZ, WĀDĪ	WAD	34 27 N	36 03 E	40802
ḤAGL AL MAGHĀR	PPL	34 13 N	36 20 E	40805
ḤAGL AL MANŞIB	CULT	33 31 N	35 46 E	40805
ḤAGL AL MANŞŪRAH	CULT	33 40 N	35 48 E	40805
ḤAGL AL MASAD	SLP	34 13 N	36 13 E	40805
ḤAGL AL QAṬRĪB, WĀDĪ	WAD	34 21 N	36 04 E	40802
ḤAGL AL WASĪ	RUGE	34 24 N	36 05 E	40802
ḤAGL AR WĀFI'	SLP	33 45 N	35 38 E	40803
ḤAGL AR RAYYIS	PPL	34 04 N	35 44 E	40803
ḤAGL AR RĪḌĀN	SPUR	33 45 N	35 41 E	40803
ḤAGL AS SĪRĪ	CULT	33 54 N	36 06 E	40805
ḤAGLAT AD DARB'ŪNĪ	RUIN	34 02 N	35 39 E	40803
ḤAGLAT AL 'ABD	CULT	33 55 N	36 02 E	40805
ḤAGLAT AL ḤAYĀ	PPL	34 07 N	35 48 E	40803
ḤAGLAT AL JAWZAH	SLP	33 36 N	35 51 E	40805
ḤAGLAT AL KABĪRAH	PPL	34 05 N	35 42 E	40803
ḤAGLAT AL KHAWKH, 'AYN	SPNG	34 14 N	36 01 E	40802
ḤAGLAT AL MAṬḤANAH	CULT	33 42 N	35 50 E	40805
ḤAGLAT AL MIḤGAN, 'AYN	SPNG	34 14 N	36 01 E	40802
ḤAGLAT AN NABĪ	CULT	34 08 N	36 12 E	40805
ḤAGLAT AN NABĪ, TALLAT	HLLS	34 08 N	36 11 E	40805
ḤAGLAT AR RUJM	CULT	33 35 N	35 50 E	40805
ḤAGLAT ASH SHAMMĀS	SLP	33 43 N	35 36 E	40803
ḤAGLAT ASH SHARGĪYAH, KARM	VINS	34 02 N	35 15 E	40805
ḤAGLAT AS SAFRĪN	CULT	33 41 N	35 54 E	40805
ḤAGLAT AS SAKĀ'	SPUR	33 56 N	35 59 E	40805
ḤAGLAT AS SAWDĀ'	PK	33 18 N	35 24 E	40804
ḤAGLAT AS SAWDĀ'	SLP	33 54 N	35 41 E	40803
ḤAGLAT AS SAWDĀ', JISR	BUG	34 12 N	36 18 E	40805
ḤAGLAT AS SAYYID	PPL	33 59 N	35 48 E	40803
ḤAGLAT AT TĪNAH	PPL	34 06 N	35 42 E	40803
ḤAGLAT BAYT ASH SHAYKH	CULT	33 40 N	35 50 E	40805
ḤAGLAT BŪ 'ABD ALLĀH	SLP	33 34 N	35 39 E	40805
ḤAGLAT QANĀ	HLL	34 02 N	36 15 E	40805
ḤAGLAT RAYMŪN, WĀDĪ	WAD	34 19 N	35 53 E	40802
ḤAGLAT ṢĀLIḤ	CULT	33 40 N	35 49 E	40805
ḤAGLAT SHARAF, WĀDĪ	WAD	34 13 N	36 16 E	40805
ḤAGLAT SHAYBĀN	RUGE	33 49 N	35 48 E	40805
ḤAGL AZ ZU'RŪR	CULT	33 33 N	35 49 E	40805
ḤAGL BAYT AT TURK	CULT	33 38 N	35 46 E	40805
HAGL BEĬT ET TERK SEE				
ḤAQL BAYT AT TURK	CULT	33 38 N	35 46 E	40805
HAGL CHBAĬR, AĬN SEE				
ḤAQL SHUBAYR, 'AYN	SPNG	33 20 N	35 41 E	40804
HAGL CHTAĬ, OUÂDI SEE				
ḤAQL SHITĀ'Ī, WĀDĪ	WAD	33 32 N	35 57 E	40805
HAGLÉ, OUÂDI EL SEE				
ḤAGLAH, WĀDĪ AL	WAD	34 12 N	35 47 E	40802
HAGL EJ JÂMIA SEE ḤAGL AL JĀMI'	CULT	33 38 N	35 44 E	40805
HAGL EJ JANBAĬNE SEE				
ḤAQL AL JANBAYN	MT	33 55 N	35 58 E	40805
HAGL EJ JORD SEE ḤAGL AL JURD	HLL	34 28 N	36 06 E	40802
HAGL EJ JORDI SEE ḤAGL AL JURD	HLL	34 28 N	36 06 E	40802
HAGL EJ JOURN SEE ḤAGL AL JURN	CULT	33 49 N	35 59 E	40805
HAGL EL AADRA SEE ḤAGL AL 'ADHRĀ'	SPUR	34 26 N	36 00 E	40802
HAGL EL AALI, AĬN SEE				
ḤAQL AL 'ALĪ, 'AYN	SPNG	34 11 N	36 03 E	40805
HAGL EL AALI, OUÂDI SEE				
ḤAQL AL 'ALĪ, WĀDĪ	WAD	34 09 N	36 03 E	40805
HAGL EL AAGEL, TELLET SEE				
ḤAGL AL 'AGIL, TALLAT	HLL	33 39 N	35 46 E	40805
HAGL EL AARÎCHÉ SEE				
ḤAQL AL 'ARĪSHAH	CULT	33 32 N	35 45 E	40805
HAGL EL AAZIMÉ SEE ḤAQL AL 'AZĪMAH	PPL	34 24 N	36 01 E	40802
HAGL EL AĬN SEE ḤAQL AL 'AYN	PPL	33 49 N	35 52 E	40805

APPROVED FOR RELEASE: 2007/02/20: CIA-RDP01-00707R000200060004-7

APPROVED FOR RELEASE: 2007/02/20: CIA-RDP01-00707R000200060004-7

HAGL EL BADAOUÎYÉ SEE				
ḪAGL AL BADAWĪYAH	CULT	33 38 N	35 45 E	40R05
HAGL EL BAŢLA SEE ḪAGL AL BAYÇAH	HSE	33 54 N	35 49 E	40R03
HAGL EL BIKR SEE ḪAGL AL BIKR	MT	34 23 N	36 09 E	40R02
HAGL EL FOUÂZ, AÏN SEE				
ḪAGL AL FAWWĀZ, ʿAYN	SPNG	33 57 N	35 49 E	40R03
HAGL EL HALABI SEE ḪAQL AL ḪALABĪ	SLP	33 51 N	35 47 E	40R03
HAGL EL HALÂL SEE ḪAGL AL HILĀL	CULT	33 38 N	35 45 E	40R05
HAGL EL HALÂOUI, OUÂDI SEE				
ḪAGL AL ḪALĀWAH, WĀDĪ	WAD	34 27 N	36 16 E	40R05
HAGL EL HAMRA SEE ḪAGL AL ḪAMRĀʾ	RUGE	34 26 N	35 12 E	40R02
HAGL EL HAMRA, OUÂDI SEE				
ḪAGL AL ḪAMRĀʾ, WĀDĪ	WAD	34 14 N	36 14 E	40R05
HAGL EL HIJJÂR SEE ḪAQL AL ḪAJJĀR	HLL	33 21 N	35 39 E	40R04
HAGL EL HSAÏN, GORNET SEE				
ḪAGL AL ḪUSAYN, GURNAT	MT	34 21 N	35 59 E	40R02
HAGL EL JÂMEAA SEE ḪAQL AL JĀMIʿ	PPL	34 12 N	36 19 E	40R05
HAGL EL JORDI SEE ḪAGL AL JURD	HLL	34 28 N	36 06 E	40R02
HAGL EL KANÂYESS SEE				
ḪAGL AL KANĀʾIS	CULT	34 28 N	36 00 E	40R02
HAGL EL KHANDAG SEE				
ḪAQL AL KHANDAQ	CULT	33 42 N	35 46 E	40R05
HAGL EL KHEURBÉ, OUÂDI SEE				
ḪAGL AL KHIRBAH, WĀDĪ	STM	34 25 N	36 08 E	40R02
HAGL EL KHIRBÉ, OUÂDI SEE				
ḪAGL AL KHIRBAH, WĀDĪ	STM	34 25 N	36 08 E	40R02
HAGL EL LAOUZ, OUÂDI SEE				
ḪAGL AL LAWZ, WĀDĪ	WAD	34 27 N	36 03 E	40R02
HAGL EL MANSAB SEE ḪAQL AL MANṢIB	CULT	33 31 N	36 46 E	40R05
HAGL EL MANSOUKA SEE				
ḪAGL AL MANṢŪKAH	CULT	33 40 N	35 48 E	40R05
HAGL EL MASSAD SEE ḪAQL AL MASAD	SLP	34 13 N	36 13 E	40R05
HAGL EL MGHÂR SEE ḪAGL AL MAGHĀR	PPL	34 13 N	36 20 E	40R05
HAGL EL GATRÎB, OUÂDI SEE				
ḪAGL AL GAṬRĪB, WĀDĪ	WAD	34 21 N	36 04 E	40R02
HAGL EL OUAST SEE ḪAGL AL WASṬ	RUGE	34 24 N	36 05 E	40R02
HAGL ER RÂFIAA SEE ḪAQL AR RĀFIʿ	SLP	33 45 N	35 38 E	40R03
HAGL ER RAÏDÂNE SEE ḪAGL AR RĪḎĀN	SPUR	33 45 N	35 41 E	40R03
HAGL ER RAÏYESS SEE ḪAGL AR RAYYIS	PPL	34 04 N	35 44 E	40R03
HAGL ER RAYESS SEE ḪAQL AR RAYYIS	PPL	34 04 N	35 44 E	40R03
HAGL ER-REIYES SEE ḪAQL AR RAYYIS	PPL	34 04 N	35 44 E	40R03
HAGL ES SAOÛÂNI SEE				
ṢAWWĀN, ḪARF AṢ	MT	34 12 N	36 11 E	40R05
HAGL ES SAOUDA SEE				
ḪAQLAT AS SAWDĀʾ	SLP	33 54 N	35 41 E	40R03
HAGL ES SOUANI SEE ṢAWWĀN, ḪARF AṢ	MT	34 12 N	36 11 E	40R05
HAGLET BEÏT ECH CHEÏKH SEE				
ḪAQLAT BAYT ASH SHAYKH	CULT	33 40 N	35 50 E	40R05
HAGLET BOU AABDALLAH SEE				
ḪAQLAT BŪ ʿABD ALLĀH	SLP	33 34 N	35 39 E	40R05
HAGLET CHARAF, OUÂDI SEE				
ḪAQLAT SHARAF, WĀDĪ	WAD	34 13 N	36 16 E	40R05
HAGLET CHEÏBÂNE SEE ḪAQLAT SHAYBĀN	RUGE	33 49 N	35 48 E	40R05
HAGLET ECH CHAMÂSS SEE				
ḪAQLAT ASH SHAMMĀS	SLP	33 43 N	35 36 E	40R03
HAGLET ECH CHAROÏYÉ, KARM SEE				
ḪAQLAT ASH SHARUĪYAH, KARM	VINS	34 02 N	35 15 E	40R05
HAGLET ED DAKRAAOUNI SEE				
ḪAQLAT AD DAKRŪNĪ	RUIN	34 02 N	35 39 E	40R03
HAGLET EJ JACUZÉ SEE				
ḪAQLAT AL JAWZAH	SLP	33 36 N	35 51 E	40R05
HAGLET EL AABD SEE ḪAQLAT AL ʿABD	CULT	33 55 N	36 02 E	40R05
HAGLET EL HEYA SEE ḪAQLAT AL ḪAYĀ	PPL	34 07 N	35 48 E	40R03
HAGLET EL KBÎRÉ SEE				
ḪAQLAT AL KABĪRAH	PPL	34 05 N	35 42 E	40R03
HAGLET EL KHAOUKH, AÏN SEE				
ḪAQLAT AL KHAWKH, ʿAYN	SPNG	34 14 N	36 01 E	40R02
HAGLET EL MAHCANE, AÏN SEE				
ḪAQLAT AL MIḪQAN, ʿAYN	SPNG	34 14 N	36 01 E	40R02

APPROVED FOR RELEASE: 2007/02/20: CIA-RDP01-00707R000200060004-7

APPROVED FOR RELEASE: 2007/02/20: CIA-RDP01-00707R000200060004-7

HAGLET EL MATHANÉ SEE				
ḤAQLAT AL MAṮḤANAH	CULT	33 42 N	35 50 E	40805
HAGLET EN NABI SEE ḤAQLAT AN NABĪ	CULT	34 08 N	36 12 E	40805
HAGLET EN NABI, TALLET SEE				
ḤAQLAT AN NABĪ, TALLAT	HLLS	34 08 N	36 11 E	40805
HAGLET ER REJM SEE ḤAQLAT AR RUJM	CULT	33 35 N	35 50 E	40805
HAGLET ES SAÏYID SEE				
ḤAQLAT AS SAYYID	PPL	33 59 N	35 46 E	40803
HAGLET ES SAKA SEE ḤAQLAT AS SAMĀ'	SPUR	33 56 N	35 59 E	40805
HAGLET ES SACULA SEE				
ḤAQLAT AS SAWLĀ'	PR	33 18 N	35 24 E	40804
HAGLET ES SACULA, JISR SEE				
ḤAQLAT AS SAWLĀ', JISR	BUG	34 12 N	36 18 E	40805
HAGLET ES SEFRÎNE SEE				
ḤAQLAT AS SAFRĪN	CULT	33 41 N	35 54 E	40805
HAGLET ET TÎNÉ SEE ḤAQLAT AT TĪNAH	PPL	34 06 N	35 42 E	40803
HAGLET QANÂ SEE ḤAQLAT QANĀ	HLL	34 02 N	36 15 E	40805
HAGLET RAÏMOÛN, OUÂDI SEE				
ḤAQLAT RAYMŪN, WĀDĪ	WAD	34 19 N	35 53 E	40802
HAGLET SÂLEH SEE ḤAQLAT ṢĀLIḤ	CULT	33 40 N	35 49 E	40805
HAGL EZ ZAARCÛR SEE ḤAGL AZ ZUHRŪR	CULT	33 33 N	35 49 E	40805
ḤAGL ḤAMMĀNĀ	PPL	33 52 N	35 50 E	40805
ḤAGL ḤANNĀ, WĀLĪ	WAD	34 05 N	36 03 E	40805
ḤAGL ḤASAN	PPL	33 52 N	35 38 E	40803
HAGL HASSAN SEE ḤAQL ḤASAN	PPL	33 52 N	35 38 E	40803
ḤAGL ḤASSĀN	CULT	34 16 N	36 21 E	40805
HAGL HASSÂNE SEE ḤAQL ḤASSĀN	CULT	34 16 N	36 21 E	40805
HAGL IM HIJJÂR SEE ḤAQL UMM ḤAJJĀR	CULT	33 38 N	35 43 E	40805
ḤAGLĪT	PPL	34 24 N	36 01 E	40802
HAGL MLAÏSS SEE ḤAQL MULAYS	CLF	33 43 N	35 38 E	40803
ḤAGL MULAYS	CLF	33 43 N	35 38 E	40803
HAGL RÂCHAÏYA SEE ḤAGL RĀSHAYYĀ	SLP	33 36 N	35 55 E	40805
ḤAGL RĀSHAYYĀ	SLP	33 36 N	35 55 E	40805
ḤAGL ṢĀFĪ	PPL	33 52 N	35 47 E	40803
ḤAGL SARJĪ	RUIN	33 26 N	35 42 E	40804
ḤAGL SHIIĀ'Ī, WĀDĪ	WAD	33 32 N	35 57 E	40805
ḤAGL SHUHAYR, 'AYN	SPNG	33 20 N	35 41 E	40804
ḤAGL UMM ḤAJJĀR	CULT	33 38 N	35 43 E	40805
HÂRA, AÏN EL SEE ḤĀRAH, 'AYN AL	SPNG	33 53 N	35 53 E	40805
HÂRA, OUÂDI EL SEE ḤĀRAH, WĀDĪ AL	WAD	33 53 N	35 52 E	40805
HARÂDIBÉ, KHALLET EL SEE				
HARĀDIBAH, KHALLAT AL	WAD	33 05 N	35 20 E	40804
HARĀDIBAH, KHALLAT AL	WAD	33 05 N	35 20 E	40804
ḤĀRAH, 'AYN AL	SPNG	33 53 N	35 53 E	40805
ḤĀRAH, WĀDĪ AL	WAD	33 53 N	35 52 E	40805
ḤARĀJIL	PPL	34 01 N	35 48 E	40803
HARÂMI, AARDÂNE EL SEE				
ḤARMALAH, 'URḌĀN AL	SLP	34 26 N	36 10 E	40802
ḤARĀMĪYAH, 'AYN AL	SPNG	33 48 N	35 48 E	40805
ḤARĀMĪYAH, 'AYN AL	SPNG	34 01 N	35 39 E	40803
ḤARĀMĪYAH, 'AYN AL	SPNG	34 13 N	36 00 E	40802
ḤARĀMĪYAH, 'AYN AL	WLL	34 25 N	36 14 E	40805
ḤARĀMĪYAH, KHALLAT AL	WAD	33 07 N	35 21 E	40804
ḤARĀMĪYAH, WĀDĪ AL	WAD	34 24 N	36 14 E	40805
HARAMÎYÉ, KHALLET EL SEE				
ḤARĀMĪYAH, KHALLAT AL	WAD	33 07 N	35 21 E	40804
HARAMLI, AARDANE EL SEE				
ḤARMALAH, 'URḌĀN AL	SLP	34 26 N	36 10 E	40802
ḤĀRAT AL 'AYN	PPL	34 20 N	35 49 E	40802
ḤĀRAT AL BAKLĪK	PPL	34 25 N	36 56 E	40802
ḤĀRAT AL BALLĀN	PPLX	33 59 N	35 39 E	40803
ḤĀRAT AL BALLĀNAH	PPL	33 56 N	35 36 E	40803
ḤĀRAT AL BAYĀDIR	PPL	33 11 N	35 27 E	40804
ḤĀRAT AL BAYĀDIR	PPL	33 32 N	35 35 E	40804
ḤĀRAT AL BUSTĀN	PPL	33 45 N	35 34 E	40803
ḤĀRAT AL BUJM	PPL	33 50 N	35 32 E	40803
ḤĀRAT AL FAWGĀ	PPLX	33 44 N	35 27 E	40803
ḤĀRAT AL FAWGĀ	PPL	33 49 N	35 49 E	40805

APPROVED FOR RELEASE: 2007/02/20: CIA-RDP01-00707R000200060004-7

APPROVED FOR RELEASE: 2007/02/20: CIA-RDP01-00707R000200060004-7

ḤĀRAT AL FAWGĀ	PPL	33 50 N	35 50 E	40B05
ḤĀRAT AL FAWGĀ	PPLA	33 56 N	35 40 E	40B03
ḤĀRAT AL FAWGĀ	PPL	34 04 N	35 44 E	40B03
ḤĀRAT AL FAWGĀ	PPL	34 11 N	35 54 E	40B02
ḤĀRAT AL FAWGĀ	PPL	34 12 N	35 50 E	40B02
ḤĀRAT AL FAWGĀ	PPLA	34 13 N	35 42 E	40B02
ḤĀRAT AL FAWGĀ	PPL	34 15 N	36 19 E	40B05
ḤĀRAT AL FĪKĀNĪ	PPL	33 51 N	36 02 E	40B05
ḤĀRAT AL ḤAJAR	PPL	34 00 N	35 39 E	40B03
ḤĀRAT AL ḤARR	PPLA	33 24 N	35 43 E	40B04
ḤĀRAT ʿALĪ	PPLA	33 54 N	35 44 E	40B03
ḤĀRAT AL JADĪDAH	PPL	34 25 N	35 53 E	40B02
ḤĀRAT AL JADĪDAH	PPL	34 33 N	36 00 E	40B02
ḤĀRAT AL JADĪDAH	PPL	34 34 N	36 01 E	40B02
ḤĀRAT AL KANĪSAH	PPL	33 40 N	35 25 E	40B03
ḤĀRAT AL KHASSAH	PPL	34 23 N	35 50 E	40B02
ḤĀRAT AL KHŪRĪ	PPL	34 13 N	35 47 E	40B02
ḤĀRAT AL MAʿBAD	PPL	34 13 N	35 40 E	40B02
ḤĀRAT AL MAGHĀʾIR	PPLX	33 07 N	35 26 E	40B04
ḤĀRAT ʿALMĀN SEE AL ḤĀRAH	PPL	33 35 N	35 24 E	40B03
ḤĀRAT AL MAWĀRINAH	PPL	33 35 N	35 28 E	40B03
ḤĀRAT AL MĪR	PPL	33 58 N	35 37 E	40B03
ḤĀRAT AL MĪR	CVNT	33 45 N	35 38 E	40B03
ḤĀRAT AL QĀḌĪ	PPL	34 06 N	35 53 E	40B03
ḤĀRAT AL QALʿAH	PPL	34 15 N	35 56 E	40B02
ḤĀRAT AL QARN	PPL	34 15 N	35 57 E	40B02
ḤĀRAT AL WĀDĪ	PPL	34 12 N	35 50 E	40B02
ḤĀRAT AL WĀSIṬAH	PPL	33 38 N	35 37 E	40B03
ḤĀRAT AL WAṬĀʾ	PPLX	33 56 N	35 45 E	40B03
ḤĀRAT AN NABʿ	PPL	33 25 N	35 33 E	40B04
ḤĀRAT AN NĀʿIMAH	PPL	33 44 N	35 27 E	40B03
ḤĀRAT ʿAKĪḌĀ	PPL	34 14 N	36 00 E	40B02
ḤĀRAT AR RUʾĀSĪYAH	PPLX	33 57 N	35 44 E	40B03
ḤĀRAT AR RUʾĀS	PPLA	33 44 N	35 27 E	40B03
ḤĀRAT ASH SHAMĪS	PPL	34 11 N	35 47 E	40B03
ḤĀRAT ASH SHARAFAH	PPL	34 25 N	35 51 E	40B02
ḤĀRAT ASH SHAYKH	PPL	33 53 N	35 34 E	40B03
ḤĀRAT ASH SHAYKH ISKANDAR	PPLA	33 57 N	35 39 E	40B03
ḤĀRAT AṢ ṢAKHR	PPL	33 59 N	35 38 E	40B03
ḤĀRAT AS SIDRĪ	PPL	33 07 N	35 26 E	40B05
ḤĀRAT AT TAḤTĀ	PPLA	33 37 N	35 28 E	40B03
ḤĀRAT AT TAḤTĀ	PPLA	33 44 N	35 30 E	40B03
ḤĀRAT AT TAḤTĀ	PPL	33 49 N	35 49 E	40B05
ḤĀRAT AT TAḤTĀ	PPLX	33 52 N	35 45 E	40B03
ḤĀRAT AT TAḤTĀ	PPLX	33 56 N	35 40 E	40B03
ḤĀRAT AT TAḤTĀ	PPL	34 11 N	35 54 E	40B02
ḤĀRAT AT TAḤTĀ	PPL	34 12 N	35 50 E	40B02
ḤĀRAT AT TAḤTĀ	PPLX	34 13 N	35 41 E	40B02
ḤĀRAT AT TAḤTĀ	PPL	34 13 N	35 47 E	40B03
ḤĀRAT AT TAḤTĀ	PPL	34 14 N	35 50 E	40B02
ḤĀRAT BĀṢĪR	PPL	33 40 N	35 26 E	40B03
ḤĀRAT BAYT MĀḌĪ	PPL	33 40 N	35 25 E	40B03
ḤĀRAT BAYT SĀBĀ	PPLX	34 14 N	35 44 E	40B02
ḤĀRAT BAYT ZUʿKŪR	PPLX	33 56 N	35 40 E	40B03
ḤĀRAT BŪ ʿAWWĀL	PPL	34 11 N	35 49 E	40B03
HARAT EL-JDELDAH SEE ḤĀRAT AL JADĪDAH				
ḤĀRAT GHUWAYYAH	PPL	34 25 N	35 53 E	40B02
ḤĀRAT ḤAMZAH	MT	34 33 N	36 16 E	40B02
	PPL	33 45 N	35 39 E	40B03
ḤĀRAT ḤAMZAH	PPL	33 49 N	35 40 E	40B03
ḤĀRAT ḤAYLĀN	PPL	34 03 N	35 42 E	40B03
ḤĀRAT ḤUKAYK	PPL	33 51 N	35 30 E	40B03
ḤĀRAT JANDAL	PPL	33 38 N	35 36 E	40B03
ḤĀRAT SHAʿYĀ	PPL	34 14 N	35 59 E	40B02
HARBA, OUÂDI SEE ḤARBĀ, WĀDĪ	WAD	34 13 N	35 42 E	40B03
ḤARBĀ, WĀDĪ	WAD	34 13 N	35 42 E	40B03

APPROVED FOR RELEASE: 2007/02/20: CIA-RDP01-00707R000200060004-7

APPROVED FOR RELEASE: 2007/02/20: CIA-RDP01-00707R000200060004-7

ḤARBATĀ	PPL	34 13 N	36 16 E	40805
ḤARBATĀ SEE ḤALBATĀ	PPL	34 15 N	36 17 E	40805
ḤARBATĀ, ʿAYN	SPNG	34 10 N	36 17 E	40805
HARBOÛNA SEE HARBŪNÁ	PPL	34 14 N	35 45 E	40802
HARBOUNAH SEE HARBŪNĀ	PPL	34 14 N	35 45 E	40802
HARBŪNĀ	PPL	34 14 N	35 45 E	40802
HARCHA SEE ḤARSHĀ	PPL	34 11 N	35 43 E	40803
HARCHI, KHALLET SEE				
ḤARSHĪ, KHALLAT	WAD	33 10 N	35 28 E	40804
ḤARDĪN	PPL	34 14 N	35 52 E	40802
ḤARDĪN, JABAL	MT	34 14 N	35 52 E	40802
HARDÎNE SEE ḤARDĪN	PPL	34 14 N	35 52 E	40802
HARDÎNE, JEBEL SEE ḤARDĪN, JABAL	MT	34 14 N	35 52 E	40802
HARDOÛCH SEL AL ḤIRDAWSH	PPL	33 40 N	35 29 E	40803
HARDOÛR, NAHR EL SEE				
ḤARḌŪN, NAHR AL	WAD	33 57 N	35 42 E	40803
HARDOÛN, DAHR EL SEE				
ḤARDŪN, ḎAHR AL	SPUR	33 29 N	35 36 E	40804
HARDOÛN, NAHR EL SEE				
ḤARḌŪN, NAHR AL	WAD	33 57 N	35 42 E	40803
HARDOÛN, OUÂDI EL SEE				
ḤARDŪN, WĀDĪ AL	WAD	34 01 N	35 48 E	40803
HARDOUNE, DAHR SEE ḤARDŪN, ḎAHR AL	SPUR	33 29 N	35 36 E	40804
HARDOUNÎYÉ, AÏN EL SEE				
ḤARDŪNĪYAH, ʿAYN AL	SPNG	33 32 N	35 25 E	40804
ḤARDŪN, ḎAHR AL	SPUR	33 29 N	35 36 E	40804
ḤARḌŪN, NAHR AL	WAD	33 57 N	35 42 E	40803
ḤARDŪN, WĀDĪ AL	WAD	34 01 N	35 48 E	40803
ḤARDŪNĪYAH, ʿAYN AL	SPNG	33 32 N	35 25 E	40804
HAREB, OUÂDI EL SEE ḤĀRIB, WĀDĪ AL	CNLI	34 06 N	36 06 E	40805
HAREESS SEE ḤĀRIŞ	PPL	33 10 N	35 23 E	40804
HÂRET AALI SEL ḤĀRAT ʿALĪ	PPLX	33 56 N	35 44 E	40803
HÂRET AARÎDA SEE ḤĀRAT ʿARĪḌĀ	PPL	34 14 N	36 00 E	40802
HÂRET BAASSÎR SEE ḤĀRAT BAʿĀṢĪR	PPL	33 40 N	35 26 E	40803
HÂRET BEÏT MÂDI SEE				
ḤĀRAT BAYT MĀḌĪ	PPL	33 40 N	35 25 E	40803
HÂRET BEÏT SÂBÂ SEE				
ḤĀRAT BAYT SĀBĀ	PPLX	34 14 N	35 44 E	40802
HÂRET BEÏT ZAKOÛR SEE				
ḤĀRAT BAYT ZUKRŪR	PPLX	33 56 N	35 40 E	40803
HÂRET BOU AACUÂD SEE				
ḤĀRAT BŪ ʿAWWĀD	PPL	34 11 N	35 49 E	40803
HÂRET CHAAYA SEE ḤĀRAT SHAʿYĀ	PPL	34 14 N	35 59 E	40802
HÂRET ECH CHARFÉ SEE				
ḤĀRAT ASH SHARAFAH	PPL	34 25 N	35 51 E	40802
HÂRET ECH CHEÏKH SEE				
ḤĀRAT ASH SHAYKH	PPL	33 53 N	35 34 E	40803
HÂRET ECH CHEÏKH SKANDAR SEE				
ḤĀRAT ASH SHAYKH ISKANDAR	PPLX	33 57 N	35 39 E	40803
HÂRET ECH CHAÎS SEE				
ḤĀRAT ASH SHAMĪS	PPL	34 11 N	35 47 E	40803
HÂRET EJ JDAÏDÉ SEE				
ḤĀRAT AL JADĪDAH	PPL	34 25 N	35 53 E	40802
HARET EJ JDÎDÉ SEE				
ḤĀRAT AL JADĪDAH	PPL	34 25 N	35 53 E	40802
HÂRET EJ JDÎDÉ SEE				
ḤĀRAT AL JADĪDAH	PPL	34 33 N	36 00 E	40802
HÂRET EJ JDÎDÉ SEE				
ḤĀRAT AL JADĪDAH	PPL	34 34 N	36 01 E	40802
HARET EL AAQBÉ SEE AL ʿAQABAH	PPL	33 35 N	35 28 E	40803
HÂRET EL AAQBÎYÉ SEE AL ʿAQABAH	PPL	33 35 N	35 28 E	40803
HÂRET EL AÏN SEE ḤĀRAT AL ʿAYN	PPL	34 20 N	35 49 E	40802
HÂRET EL BAKLÎK SEE				
ḤĀRAT AL BAKLĪK	PPL	34 25 N	36 56 E	40802
HÂRET EL BAYÂDER SEE				
ḤĀRAT AL BAYĀDIR	PPL	33 32 N	35 35 E	40804
HÂRET EL BÉLLÂNÉ SEE				
ḤĀRAT AL BALLĀNAH	PPL	33 56 N	35 36 E	40803
HÂRET EL BELLÂNE SEE				
ḤĀRAT AL BALLĀN	PPLX	33 59 N	35 39 E	40803

APPROVED FOR RELEASE: 2007/02/20: CIA-RDP01-00707R000200060004-7

APPROVED FOR RELEASE: 2007/02/20: CIA-RDP01-00707R000200060004-7

HÂRET EL BIYÂDER SEE				
ḤĀRAT AL BAYÂDIR	PPL	33 11 N	35 27 E	40804
HÂRET EL BOTM SEE ḤĀRAT AL BUṬM	PPL	33 50 N	35 32 E	40803
HÂRET EL BOUSTÂNE SEE				
ḤĀRAT AL BUSTĀN	PPL	33 45 N	35 34 E	40803
HÂRET EL FAOUÂX, AÏN SEE				
ḤAUL AL FAWWĀZ, ʿAYN	SPNG	33 57 N	35 49 E	40803
HARET EL FAOUGA SEE ḤĀRAT AL FAWQĀ	PPLX	34 13 N	35 42 E	40802
HÂRET EL FAOUGA SEE ḤĀRAT AL FAWQĀ	PPLX	33 44 N	35 27 E	40803
HÂRET EL FAOUGA SEE ḤĀRAT AL FAWQĀ	PPLX	33 56 N	35 40 E	40803
HÂRET EL FAOUGA SEE ḤĀRAT AL FAWQĀ	PPL	34 04 N	35 44 E	40803
HÂRET EL FAOUGA SEE ḤĀRAT AL FAWQĀ	PPL	34 11 N	35 54 E	40802
HÂRET EL FAOUGA SEE ḤĀRAT AL FAWQĀ	PPL	34 12 N	35 50 E	40802
HÂRET EL FAOUGA SEE ḤĀRAT AL FAWQĀ	PPL	34 15 N	36 19 E	40805
HÂRET EL FAOUGÂ SEE ḤĀRAT AL FAWQĀ	PPL	33 49 N	35 42 E	40805
HÂRET EL FAOUGÂ SEE ḤĀRAT AL FAWQĀ	PPL	33 50 N	35 50 E	40805
HARET EL FIKÂNI SEE				
ḤĀRAT AL FĪKĀNĪ	PPL	33 51 N	36 02 E	40805
HÂRET EL HAJAR SEE ḤĀRAT AL ḤAJAR	PPL	34 00 N	35 39 E	40803
HÂRET EL HARF SEE ḤĀRAT AL ḤARF	PPLX	33 24 N	35 43 E	40804
HÂRET EL JDAÏDÉ SEE				
ḤĀRAT AL JADĪDAH	PPL	34 25 N	35 53 E	40802
HÂRET EL KHASSÉ SEE				
ḤĀRAT AL KHASSAH	PPL	34 23 N	35 50 E	40802
HÂRET EL KHOÛRI SEE ḤĀRAT AL KHŪRĪ	PPL	34 13 N	35 47 E	40802
HÂRET EL KNISSÉ SEE				
ḤĀRAT AL KANĪSAH	PPL	33 40 N	35 25 E	40803
HARET EL MABAD SEE				
ḤĀRAT AL MABAD	PPL	34 13 N	35 40 E	40802
HARET EL-MEER SEE ḤĀRAT AL MĪR	PPL	33 58 N	35 37 E	40803
HÂRET EL MGHÂYER SEE				
ḤĀRAT AL MAGHĀʾIR	PPLX	33 07 N	35 26 E	40804
HARET EL MIR SEE ḤĀRAT AL MĪR	PPL	33 58 N	35 37 E	40803
HÂRET EL MÎR SEE ḤĀRAT AL MĪR	CVNT	33 45 N	35 38 E	40803
HÂRET EL MIRI SEE ḤĀRAT AL MĪR	CVNT	33 45 N	35 38 E	40803
HÂRET EL MOUÂRNÉ SEE				
ḤĀRAT AL MAWĀRINAH	PPL	33 35 N	35 28 E	40803
HÂRET EL OUÂDI SEE ḤĀRAT AL WĀDĪ	PPL	34 12 N	35 50 E	40802
HÂRET EL OUASTA SEE				
ḤĀRAT AL WĀSIṬAH	PPL	33 38 N	35 37 E	40803
HÂRET EL OUATA SEE ḤĀRAT AL WAṬĀʾ	PPLX	33 56 N	35 45 E	40803
HÂRET EL QÂDI SEE ḤĀRAT AL QĀḌĪ	PPL	34 06 N	35 53 E	40803
HARET EL QALAA SEE ḤĀRAT AL QALʿAH	PPL	34 15 N	35 56 E	40802
HÂRET EL QARN SEE ḤĀRAT AL QARN	PPL	34 15 N	35 57 E	40802
HARET EL-WASTA SEE				
ḤĀRAT AL WĀSIṬAH	PPL	33 38 N	35 37 E	40803
HARET EN NAAMÉ SEE				
ḤĀRAT AN NĀʿIMAH	PPL	33 44 N	35 27 E	40803
HÂRET EN NABAA SEE ḤĀRAT AN NABʿ	PPL	33 25 N	35 33 E	40804
HÂRET-ENN NAAMÉ SEE				
ḤĀRAT AN NĀʿIMAH	PPL	33 44 N	35 27 E	40803
HÂRET ER ROUASSÎYÉ SEE				
ḤĀRAT AR RUʾĀSĪYAH	PPLX	33 57 N	35 44 E	40803
HÂRET ER ROÛSS SEE ḤĀRAT AR RUʾŪS	PPLX	33 44 N	35 27 E	40803
HARET ES-SAKHR SEE ḤĀRAT AṢ ṢAKHR	PPL	33 59 N	35 38 E	40803
HÂRET ES SIDRI SEE ḤĀRAT AS SIDRĪ	PPL	33 07 N	35 26 E	40805
HARET ET TAHTA SEE ḤĀRAT AT TAḤTĀ	PPLX	34 13 N	35 41 E	40802
HARET ET TAHTA SEE ḤĀRAT AT TAḤTĀ	PPL	34 13 N	35 47 E	40803
HÂRET ET TAHTA SEE ḤĀRAT AT TAḤTĀ	PPLX	33 37 N	35 28 E	40803
HÂRET ET TAHTA SEE ḤĀRAT AT TAḤTĀ	PPLX	33 44 N	35 30 E	40803
HÂRET ET TAHTA SEE ḤĀRAT AT TAḤTĀ	PPL	33 49 N	35 49 E	40805
HÂRET ET TAHTA SEE ḤĀRAT AT TAḤTĀ	PPLX	33 52 N	35 45 E	40803
HÂRET ET TAHTA SEE ḤĀRAT AT TAḤTĀ	PPLX	33 56 N	35 40 E	40803
HÂRET ET TAHTA SEE ḤĀRAT AT TAḤTĀ	PPL	34 11 N	35 54 E	40802
HÂRET ET TAHTA SEE ḤĀRAT AT TAḤTĀ	PPL	34 12 N	35 50 E	40802
HÂRET ET TAHTA SEE ḤĀRAT AT TAḤTĀ	PPL	34 14 N	35 50 E	40802
HÂRET GHOAIYA SEE ḤĀRAT GHUWAYYAH	MT	34 33 N	36 16 E	40802
HÂRET HAMZE SEE ḤĀRAT ḤAMZAH	PPL	33 49 N	35 40 E	40803

APPROVED FOR RELEASE: 2007/02/20: CIA-RDP01-00707R000200060004-7

APPROVED FOR RELEASE: 2007/02/20: CIA-RDP01-00707R000200060004-7

HÂRET HAMZÉ SEE ḤĀRAT ḤAMZAH	PPL	33 45 N	35 39 E	40803
HÂRET HILLÊNE SEE ḤĀRAT ḤAYLĀN	PPL	34 03 N	35 42 E	40803
HÂRET HRAÏK SEE ḤĀRAT ḤURAYK	PPL	33 51 N	35 30 E	40803
HARET HREIK SEE ḤĀRAT ḤURAYK	PPL	33 51 N	35 30 E	40803
HARET JANDAL SEE ḤĀRAT JANDAL	PPL	33 38 N	35 36 E	40803
HÂRET JANNDAL SEE ḤĀRAT JANDAL	PPL	33 38 N	35 36 E	40803
HARET SAKHR SEE ḤĀRAT AṢ ṢAKHR	PPL	33 59 N	35 38 E	40803
HARET SHEIKH EL-GHWEISAT SEE ḤĀRAT ASH SHAYKH	PPL	33 53 N	35 34 E	40803
HARET SUKHR SEE ḤĀRAT AṢ ṢAKHR	PPL	33 59 N	35 38 E	40803
HARETT HRAIK SEE ḤĀRAT ḤURAYK	PPL	33 51 N	35 30 E	40803
HARF SEE ḤARF MIZYĀRAH	PPL	34 20 N	35 56 E	40802
HARF SEE ḤARF AT TAḤTĀ	HSE	34 05 N	35 41 E	40803
ḤARF, ʿAYN AL	SPNG	33 47 N	35 46 E	40803
ḤARF, ḌAHR AL	HLL	34 12 N	35 40 E	40803
ḤARF, ḌAHR AL	SPUR	33 49 N	35 42 E	40803
HARF, DAHR EL SEE AL ḤARF	HLL	34 29 N	36 02 E	40802
ḤARF, RAʾS AL	MT	33 40 N	35 40 E	40803
ḤARF, WĀDĪ AL	WAD	34 10 N	35 44 E	40803
ḤARF AL HAWĀʾ, WĀDĪ	WAD	34 31 N	36 11 E	40802
ḤARF AL KHANĀZĪR, WĀDĪ	WAD	33 25 N	35 37 E	40804
ḤARF AL ʿUKAYS	PPL	34 05 N	35 39 E	40803
ḤARF AL WARDAH	KKST	33 58 N	35 52 E	40803
ḤARF ARDAH	PPL	34 24 N	35 55 E	40802
HARF ARDE SEE ḤARF ARDAH	PPL	34 24 N	35 55 E	40802
ḤARFASH SHARĀWĪL	PK	34 26 N	36 11 E	40802
ḤARF AS SAFĪRAH	BSNH	34 24 N	36 03 E	40802
ḤARF AṢ ṢAGHĪR, SĀQIYAT	WAD	33 37 N	35 39 E	40803
ḤARF AṢ ṢAYYĀD	PPL	34 25 N	36 01 E	40802
ḤARF AS SĪM	PPL	34 34 N	36 13 E	40802
ḤARF AS SINDIYĀNAH, WĀDĪ	WAD	33 27 N	35 43 E	40804
ḤARF AT TAḤTĀ	HSE	34 05 N	35 41 E	40803
HARF AZÎR SEE ḤARF ḤAZĪR	PPL	34 21 N	35 56 E	40802
ḤARF BAZZĀQ	UPLD	33 34 N	35 48 E	40805
HARF CHRAÏHA, TELL SEE ASH SHURAYḤAH	SPUR	33 24 N	35 43 E	40804
ḤARF DĪLĀN, WĀDĪ	WAD	34 14 N	35 40 E	40802
HARFECH CHRÂGUÎL SEE ḤARFASH SHARĀWĪL	PK	34 26 N	36 11 E	40802
HARF EL AAKAÏS SEE ḤARF AL ʿUKAYS	PPL	34 05 N	35 39 E	40803
HARF EL HAOUA, OUÂDI SEE ḤARF AL HAWĀʾ, WĀDĪ	WAD	34 31 N	36 11 E	40802
HARF EL KHANÂZÎR, OUÂDI SEE ḤARF AL KHANĀZĪR, WĀDĪ	WAD	33 25 N	35 37 E	40804
HARF EL OUARDE SEE ḤARF AL WARDAH	KKST	33 58 N	35 52 E	40803
HARF EL OUARDE SEE AL WARDAH	KKST	33 58 N	35 53 E	40803
HARF ES SAGHÎR, SÂQIET SEE ḤARF AṢ ṢAGHĪR, SĀQIYAT	WAD	33 37 N	35 39 E	40803
HARF ES SAÏEL SEE ḤARF AṢ ṢAYYĀD	PPL	34 25 N	36 01 E	40802
HARF ES SAÏYÂD SEE ḤARF AṢ ṢAYYĀD	PPL	34 25 N	36 01 E	40802
HARF ES SAM SEE ḤARF AS SĪM	PPL	34 34 N	36 13 E	40802
HARF ES SFIRÉ SEE ḤARF AS SAFĪRAH	BSNH	34 24 N	36 03 E	40802
HARF ES SÎM SEE ḤARF AS SĪM	PPL	34 34 N	36 13 E	40802
HARF ES SINDIÂNÉ, OUÂDI SEE ḤARF AS SINDIYĀNAH, WĀDĪ	WAD	33 27 N	35 43 E	40804
HARF ES-SIYAD SEE ḤARF AṢ ṢAYYĀD	PPL	34 25 N	36 01 E	40802
HARF ET TAHTA SEE ḤARF AT TAḤTĀ	HSE	34 05 N	35 41 E	40803
ḤARF ḤALIĀ, JABAL	RDGE	33 19 N	35 40 E	40804
HARF HAZEER SEE ḤARF ḤAZĪR	PPL	34 21 N	35 56 E	40802
ḤARF ḤAZĪR	PPL	34 21 N	35 56 E	40802
HARF LAOUZÉ SEE ḤARF LAWZAH	RUIN	33 44 N	35 40 E	40803
ḤARF LAWZAH	RUIN	33 44 N	35 40 E	40803
HARF MIZIÂRA SEE ḤARF MIZYĀRAH	PPL	34 20 N	35 56 E	40802
ḤARF MIZYĀRAH	PPL	34 20 N	35 56 E	40802
HARF MKÂL, JEBEL SEE AL KHURSHŪM	MT	34 05 N	36 03 E	40805
HARFOUCH SEE ḤARFŪSH	PPL	34 12 N	36 15 E	40805
HARFOÛCH SEE MARĀḤ AL ḤARFŪSH	PPL	34 12 N	36 14 E	40805

APPROVED FOR RELEASE: 2007/02/20: CIA-RDP01-00707R000200060004-7

APPROVED FOR RELEASE: 2007/02/20: CIA-RDP01-00707R000200060004-7

ḤARF ṢANNĪN	KRST	33 57 N	35 52 E	4UR03
HARF SANNÎNE SEE ḤARF ṢANNĪN	KRST	33 57 N	35 52 E	4UR03
HARF SFÏNÉ SEE ḤARF AṢ SAFĪRAH	BSNH	34 24 N	36 03 E	4UR02
HARF SKOÛR SEE ḤARF SURŪR	LCTY	34 08 N	35 53 E	4UR03
ḤARF SURŪR	LCTY	34 08 N	35 53 E	4UR03
ḤARFŪSH	PPL	34 12 N	36 15 E	4UR05
HAR'HARÎYA EL GAITÎNE SEE				
ḤAQL AR RAYYIS	PPL	34 04 N	35 44 E	4UR03
HĀRIB, WĀDĪ AL	CHLI	34 06 N	36 06 E	4UR05
ḤĀRIBĪ	PPL	33 12 N	35 28 E	4UR04
HARID, TELLEI EL SEE				
ABŪ ḤIMĀR, ḌAHR	RUGE	34 28 N	36 05 E	4UR02
HARIGA, RAS EL SEE				
ḤARĪQAH, RA'S AL	SPUR	33 47 N	35 32 E	4UR03
HARIK EL JRAL SEE ḤARĪG AL JARĀD	SLP	33 53 N	35 45 E	4UR03
ḤARĪM, KURŪM AL	VINS	33 37 N	35 49 E	4UR05
ḤARĪMAH, JISR AL	BLG	33 45 N	35 52 E	4UR05
ḤARĪMAT AṢ ṢUGHRÁ	CULT	33 45 N	35 53 E	4UR05
HARÎMÉ, JISR EL SEE				
ḤARĪMAH, JISR AL	BLG	33 45 N	35 52 E	4UR05
HARÎMET ES SUGHRA SEE				
ḤARĪMAT AṢ ṢUGHRÁ	CULT	33 45 N	35 53 E	4UR05
ḤARĪG, 'AYN AL	SPNG	33 44 N	35 39 E	4UR03
ḤARĪG, KHALLAT AL	WAD	33 09 N	35 15 E	4UR04
ḤARĪG, KHALLAT AL	WAD	33 13 N	35 23 E	4UR04
ḤARĪG, NAB' AL	SPNG	34 29 N	36 17 E	4UR02
HARÎG, OUÂDI EL SEE				
GILĀ' AS SĀLIQ, WĀDĪ	WAD	34 23 N	36 05 E	4UR02
HARÎG, QURNET EL SEE MAZĀR	MT	34 15 N	36 12 E	4UR05
ḤARĪG, SHI'B AL	WAD	34 17 N	36 16 E	4UR05
HARÎG, TELL EL SEE ABŪ ḤIMĀR, ḌAHR	RUGE	34 28 N	36 05 E	4UR02
ḤARĪG, WĀDĪ AL	WAD	33 14 N	35 21 E	4UR04
ḤARĪG, WĀDĪ AL	WAD	33 41 N	35 54 E	4UR05
ḤARĪG, WĀDĪ AL	WAD	33 59 N	35 42 E	4UR03
ḤARĪG, WĀDĪ AL	WAD	34 12 N	35 44 E	4UR02
ḤARĪG, WĀDĪ AL	WAD	34 22 N	36 11 E	4UR00
HARÎGA SEE ḤARĪGAH	HLL	33 27 N	35 36 E	4UR04
HARÎGA, CHOAAB EL SEE				
ḤARĪQAH, SHI'B AL	WAD	34 17 N	36 15 E	4UR05
HARÎGA, DHOÛR EL SEE				
ḤARĪQAH, ḌUHŪR AL	HLL	33 24 N	35 30 E	4UR04
HARÎGA, HORCH EL SEE				
ḤARĪQAH, ḤURSH AL	FRST	33 31 N	35 45 E	4UR05
HARÎGA, KHALLET EL SEE				
ḤARĪQAH, KHALLAT AL	WAD	33 07 N	35 29 E	4UR04
HARÎGA, KHALLET EL SEE				
ḤARĪQAH, KHALLAT AL	WAD	33 13 N	35 26 E	4UR04
HARÎGA, NABAA EL SEE				
ḤARĪQAH, 'AYN AL	SPNG	33 38 N	35 36 E	4UR03
HARÎGA, OUÂDI EL SEE				
ḤARĪQAH, WĀDĪ AL	WAD	34 21 N	36 18 E	4UR05
HARÎGA, OUÂDI EL SEE				
ḤARĪQAH, WĀDĪ AL	WAD	34 27 N	36 21 E	4UR05
HARÎGA, QORNET EL SEE				
ḤARĪQAH, QURNAT AL	MT	34 05 N	36 02 E	4UR05
HARIGA, RÂSS EL SEE				
ḤARĪQAH, RA'S AL	SPUR	33 47 N	35 32 E	4UR03
ḤARĪGAH	HLL	33 27 N	35 36 E	4UR04
ḤARĪGAH, 'AYN AL	SPNG	33 38 N	35 35 E	4UR03
ḤARĪQAH, ḌUHŪR AL	HLL	33 24 N	35 30 E	4UR04
ḤARĪGAH, ḤURSH AL	FRST	33 31 N	35 45 E	4UR05
ḤARĪGAH, KHALLAT AL	WAD	33 07 N	35 29 E	4UR04
ḤARĪGAH, KHALLAT AL	WAD	33 13 N	35 26 E	4UR04
ḤARĪGAH, QURNAT AL	MT	34 05 N	36 02 E	4UR05
ḤARĪQAH, RA'S AL	SPUR	33 47 N	35 32 E	4UR03
ḤARĪGAH, SHI'B AL	WAD	34 17 N	36 15 E	4UR05
ḤARĪGAH, WĀDĪ AL	WAD	34 13 N	35 45 E	4UR02
ḤARĪGAH, WĀDĪ AL	WAD	34 21 N	36 18 E	4UR05
ḤARĪGAH, WĀDĪ AL	WAD	34 27 N	36 21 E	4UR05

APPROVED FOR RELEASE: 2007/02/20: CIA-RDP01-00707R000200060004-7

APPROVED FOR RELEASE: 2007/02/20: CIA-RDP01-00707R000200060004-7

ḤARĪG AL JARĀD	SLP	33 53 N	35 45 E	40803
ḤARĪG AL KUFŪR	PPL	34 02 N	35 42 E	40803
ḤARĪG AŞ ŞANLŪG	CLF	33 52 N	35 46 E	40803
HARÎG EL JRÂD SEE ḤARĪG AL JARĀD	SLP	33 53 N	35 45 E	40803
ḤARĪG ḤAGL AL ḤAMRĀ'	RUGE	34 14 N	36 14 E	40805
HARÎG HAGL EL HAMRA SEE				
ḤARIQ ḤAGL AL ḤAMRĀ'	RUGE	34 14 N	36 14 E	40805
ḤARĪG KAFR ḤŪNAH	RASL	33 29 N	35 33 E	40804
HARÎG KFARHOÛNÉ SEE				
ḤARĪQ KAFR ḤŪNAH	RASL	33 29 N	35 33 E	40804
ḤARĪR, WĀDĪ AL	WAD	33 43 N	35 55 E	40805
ḤARĪRĪ, 'AYN	SPNG	34 10 N	35 52 E	40803
ḤARĪRĪ, JŪRAT AL	DPR	33 54 N	35 52 E	40805
ḤĀRĪŞ	PPL	33 10 N	35 23 E	40804
ḤĀRĪŞ, RU'ŪS	HLL	33 10 N	35 23 E	40804
ḤARĪŞĀ	PPL	33 59 N	35 39 E	40803
ḤARĪŞĀ	PPL	34 12 N	35 57 E	40802
ḤARĪŞĀ, JABAL	HLL	34 10 N	35 56 E	40803
ḤARĪŞĀ, JABAL	MT	33 59 N	35 39 E	40803
ḤARĪŞĀ, WĀDĪ	WAD	34 12 N	35 56 E	40802
HARÎSSA SEE ḤARĪŞĀ	PPL	33 59 N	35 39 E	40803
HARÎSSA SEE ḤARĪŞĀ	PPL	34 12 N	35 57 E	40802
HÂRÎSSA SEE RA'S BUNAYYĀ	PPL	34 12 N	35 56 E	40802
HARÎSSA, JEBEL SEE ḤARĪŞĀ, JABAL	MT	33 59 N	35 39 E	40803
HÂRÎSSA, OUÂDI EL SEE ḤARĪŞĀ, WĀDĪ	WAD	34 12 N	35 56 E	40802
HARIT HRAYK SEE ḤĀRAT ḤURAYK	PPL	33 51 N	35 30 E	40803
ḤARĪZĪ	CULT	33 39 N	35 50 E	40805
ḤARĪZĪ, BIRKAT	PND	33 39 N	35 51 E	40805
HARMAL, GAḌĀ' AL SEE				
HIRMIL, GAḌĀ' AL	ADMD	34 20 N	36 28 E	40805
ḤARMALAH, 'UKḌĀN AL	SLP	34 26 N	36 10 E	40802
ḤARMŪN SEE HERMON, MOUNT	MT	33 26 N	35 51 E	40800
HÂROÛF SEE ḤĀRŪF	PPL	33 22 N	35 26 E	40804
HAROÛN SEE HĀRŪN	PPL	33 53 N	35 38 E	40803
HÂROÛN, AÏN SEE HĀRŪN, 'AYN	SPNG	34 06 N	35 55 E	40803
HÂROÛN, JÂMIA SEE HĀRŪN, JĀMI'	MSQE	34 30 N	35 57 E	40802
HAROÛN, KHARÂB SEE HĀRŪN, KHIRAB	RUIN	33 41 N	35 52 E	40805
HÂROÛN, KHIRAB SEE HĀRŪN, KHIRAB	RUIN	33 41 N	35 52 E	40805
HÂROÛN, OUÂDI SEE HĀRŪN, WĀDĪ	WAD	33 41 N	35 52 E	40805
HÂROÛN, TALLLT SEE HĀRŪN, TALLAT	HLL	33 09 N	35 29 E	40804
ḤARQĀN, ḌUHŪR AL	MT	33 37 N	35 37 E	40803
HARQÂNE, DHOÛR EL SEE				
ḤARQĀN, ḌUHŪR AL	MT	33 37 N	35 37 E	40803
ḤARQĀT, ḌAHR	MT	33 52 N	35 54 E	40805
HARGOÛS, DAHR EL SEE				
ḤURGŪŞ, ḌAHR AL	HLL	33 17 N	35 20 E	40804
HARRÂCH, TELLET EL SEE				
ḤARRĀSH, TALLAT AL	HLL	34 35 N	36 06 E	40802
ḤARRĀSH, TALLAT AL	HLL	34 35 N	36 06 E	40802
HARROÛCH, DAHR SEE ḤARRŪSH, ḌAHR	RUGE	34 30 N	36 07 E	40802
HARROÛG, DAHR EL SEE				
ḤARRŪG, ḌAHR AL	HLL	33 29 N	35 27 E	40804
ḤARRŪQ, ḌAHR AL	HLL	33 29 N	35 27 E	40804
ḤARRŪSH, ḌAHR	RUGE	34 30 N	36 07 E	40802
ḤARŞANNĪN, WĀDĪ	WAD	34 22 N	35 46 E	40802
HARSANNÎNE, OUÂDI SEE				
ḤARŞANNĪN, WĀDĪ	WAD	34 22 N	35 46 E	40802
ḤARSHĀ	PPL	34 11 N	35 43 E	40803
ḤARSHĪ, KHALLAT	WAD	33 10 N	35 28 E	40804
HART EL FOUEZ, AÏN SEE				
ḤAQL AL FAWWĀZ, 'AYN	SPNG	33 57 N	35 49 E	40803
ḤĀRŪF	PPL	33 22 N	35 26 E	40804
HĀRŪN	PPL	33 53 N	35 38 E	40803
HĀRŪN, 'AYN	SPNG	34 06 N	35 55 E	40803
HĀRŪN, JĀMI'	MSQE	34 30 N	35 57 E	40802
HĀRŪN, KHIRAB	RUIN	33 41 N	35 52 E	40805
HĀRŪN, TALLAT	HLL	33 09 N	35 29 E	40804

APPROVED FOR RELEASE: 2007/02/20: CIA-RDP01-00707R000200060004-7

APPROVED FOR RELEASE: 2007/02/20: CIA-RDP01-00707R000200060004-7

HĀRŪN, WĀDĪ	WAD	33 41 N	35 52 E	40R05
ḤAṢÁ, ʿAYN AL	SPNG	33 49 N	35 44 E	40803
ḤAṢÁ, BIRKAT AL	PNDL	33 57 N	35 54 E	40805
HASAÏMA SEE ḤSAYMĀ	PPL	33 51 N	35 33 E	40803
ḤASAK, SAHLAT AL	DPR	34 09 N	35 50 E	40803
ḤASAN, ḎAHR	HLL	34 35 N	36 11 E	40802
ḤASAN, KHALLAT	WAD	33 12 N	35 24 E	40804
ḤASAN, KHALLAT	WAD	33 15 N	35 25 E	40804
ḤASAN, NABʿ	WLL	34 23 N	36 01 E	40802
ḤASAN, WĀDĪ	WAD	33 08 N	35 15 E	40804
ḤASAN, WĀDĪ	WAD	34 19 N	36 11 E	40805
ḤASANAH, ḎAHR AL	HLL	33 38 N	35 45 E	40805
ḤASAN HILĀL, WĀDĪ	WAD	33 27 N	35 27 E	40804
ḤASAN KHIḎR, WĀDĪ	WAD	34 28 N	36 04 E	40R02
HÂSBAÏYA SEE ḤĀṢBAYYĀ	PPL	33 24 N	35 41 E	40804
HÂSBAÏYA SEE ḤĀṢBAYYĀ	PPL	33 52 N	35 43 E	40803
HÂSBAÏYA, QAḌA SEE ḤĀṢBAYYĀ, QAḌĀʾ	ADMD	33 23 N	35 41 E	40804
ḤĀṢBĀNĪ, NABʿ AL	SPNG	33 25 N	35 40 E	40804
ḤĀṢBĀNĪ, NAHR AL (SYRIA AND LEBANON) NAHAL SENIR (ISRAEL)	STM	33 11 N	35 37 E	40800
HASBANY, NAHR SEE ḤĀṢBĀNĪ, NAHR AL	STM	33 11 N	35 37 E	40800
HASBAYA SEE ḤĀṢBAYYĀ, QAḌĀʾ	ADMD	33 23 N	35 41 E	40804
HASBAYA SEE ḤĀṢBAYYĀ	PPL	33 52 N	35 43 E	40803
ḤĀṢBAYYĀ	PPL	33 24 N	35 41 E	40804
ḤĀṢBAYYĀ	PPL	33 52 N	35 43 E	40803
ḤĀṢBAYYĀ, QAḌĀʾ	ADMD	33 23 N	35 41 E	40804
HASBEIYA SEE ḤĀṢBAYYĀ, QAḌĀʾ	ADMD	33 23 N	35 41 E	40804
HASBEIYA SEE ḤĀṢBAYYĀ	PPL	33 24 N	35 41 E	40804
HĀSBEYA SEE ḤĀṢBAYYĀ	PPL	33 24 N	35 41 E	40804
HĀSHIM, NABʿAT	SPNG	33 31 N	35 24 E	40804
HĀSHIM, WĀDĪ	WAD	34 30 N	36 04 E	40R02
ḤASHĪSH, ʿAYN AL	SPNG	33 50 N	35 45 E	40R03
ḤASHĪSH, WĀDĪ AL	WAD	33 57 N	35 58 E	40805
ḤĀSHIYAH, ʿAYN AL	SPNG	34 17 N	35 49 E	40R02
ḤAṢĪRAH, WĀDĪ AL	WAD	34 04 N	35 56 E	40803
HASMIYEH SEE AL ḤĀZIMĪYAH	PPL	33 52 N	35 32 E	40803
ḤAṢRĀT SEE ḤISĀRĀT	PPL	34 10 N	35 41 E	40803
HASROUN SEE ḤAṢRŪN	PPL	34 14 N	35 59 E	40R02
HASROUN EJ JDAÏDÉ SEE ḤAṢRŪN AL JADĪDAH	PPL	34 24 N	35 52 E	40802
HASROÛN EJ JDÎDÉ SEE ḤAṢRŪN AL JADĪDAH	PPL	34 24 N	35 52 E	40802
HASROUN EL-JDEEDAH SEE ḤAṢRŪN AL JADĪDAH	PPL	34 24 N	35 52 E	40R02
HASROÛNI, AÏN EL SEE ḤAṢRŪNĪ, ʿAYN AL	SPNG	34 16 N	35 50 E	40R02
HASROÛNI, DAHR EL SEE ḤAṢRŪNĪ, ḎAHR AL	RDGE	34 16 N	35 50 E	40R02
HASROUT SEE ḤAṢRŪT	PPL	33 38 N	35 32 E	40R03
HASROÛT, DAHR SEE ḤAṢRŪT, ḎAHR	HLL	33 37 N	35 32 E	40R03
HASROÛTE SEE ḤAṢRŪT	PPL	33 38 N	35 32 E	40R03
ḤAṢRŪN	PPL	34 14 N	35 59 E	40802
ḤAṢRŪN AL JADĪDAH	PPL	34 24 N	35 52 E	40802
ḤAṢRŪNĪ, ʿAYN AL	SPNG	34 16 N	35 50 E	40R02
ḤAṢRŪNĪ, ḎAHR AL	RDGE	34 16 N	35 50 E	40802
ḤAṢRŪT	PPL	33 38 N	35 32 E	40R03
ḤAṢRŪT, ḎAHR	HLL	33 37 N	35 32 E	40R03
HASSA, AÏN EL SEE ḤAṢÁ, ʿAYN AL	SPNG	33 49 N	35 44 E	40803
HASSA, BIRKET EL SEE ḤAṢÁ, BIRKAT AL	PNDI	33 57 N	35 54 E	40805
HASSAÏN, AÏN EL SEE ḤUSAYN, ʿAYN AL	SPNG	33 55 N	36 04 E	40805
HASSAK, SAHLET EL SEE ḤASAK, SAHLAT AL	DPR	34 09 N	35 50 E	40803
HASSAN, DAHR SEE ḤASAN, ḎAHR	HLL	34 35 N	36 11 E	40R02
HASSAN, KHALLET SEE ḤASAN, KHALLAT	WAD	33 12 N	35 24 E	40804
HASSAN, KHALLET SEE ḤASAN, KHALLAT	WAD	33 15 N	35 25 E	40804

APPROVED FOR RELEASE: 2007/02/20: CIA-RDP01-00707R000200060004-7

APPROVED FOR RELEASE: 2007/02/20: CIA-RDP01-00707R000200060004-7

HASSAN, NABAA SEE ḤASAN, NABʿ	WLL	34 23 N	36 01 E	40802
HASSAN, OUÂDI SEE ḤASAN, WĀDĪ	WAD	33 08 N	35 15 E	40804
HASSAN, OUÂDI SEE ḤASAN, WĀDĪ	WAD	34 19 N	36 11 E	40805
ḤASSĀN, WĀDĪ	WAD	33 09 N	35 14 E	40804
HASSANE, AÏN SEE ḤUSAYN, ʿAYN	SPNG	33 44 N	35 40 E	40803
HASSÂNE, DAHR SEE ḤIṢN ʿĀR, ḌAHR	RUGE	34 09 N	35 44 E	40803
HASSANÉ, DAHR EL SEE				
ḤASANAH, ḌAHR AL	HLL	33 38 N	35 45 E	40805
HASSANE, NAHR SEE				
NABʿ AL ʿASAL, WĀDĪ	SIM	34 01 N	35 49 E	40803
HASSANE, OUÂDI SEE ḤASSĀN, WĀDĪ	WAD	33 09 N	35 14 E	40804
HASSANE, OUÂDI SEE ḤASAN, WĀDĪ	WAD	34 19 N	36 11 E	40805
HASSANE AAR, DAHR SEE				
ḤIṢN ʿĀR, ḌAHR	RUGE	34 09 N	35 44 E	40803
HASSÂNE HLÂL, OUÂDI SEE				
ḤASAN HILĀL, WĀDĪ	WAD	33 27 N	35 27 E	40804
HASSANE KHODOR, OUÂDI SEE				
ḤASAN KHIḌR, WĀDĪ	WAD	34 28 N	36 04 E	40802
HASSÂNÎYÉ SEE AL ḤASSĀNĪYAH				
NABʿ AL ʿASAL, WĀDĪ	SIM	34 01 N	35 49 E	40803
HASSEN, NEBA EL SEE ʿASAL, NABʿ AL	SPNG	34 01 N	35 50 E	40803
HASSINE, AÏN SEE ḤUSAYN, ʿAYN	SPNG	33 44 N	35 40 E	40803
HASSINE, AÏN EL SEE				
FAWWĀR, ʿAYN AL	SPNG	33 55 N	36 04 E	40805
HASSOUÂNI, OUÂDI EL SEE				
ḤASWĀNĪ, WĀDĪ AL	WAD	34 17 N	35 53 E	40802
HASSOÛN, OUÂDI SEE ḤASSŪN, WĀDĪ	WAD	33 26 N	35 44 E	40804
ḤASSŪN, WĀDĪ	WAD	33 26 N	35 44 E	40804
HASULLAM, REKHES SEE				
SULLAM, GIMKAT AS	RUGE	33 05 N	35 08 E	40800
ḤASWĀNĪ, WĀDĪ AL	WAD	34 17 N	35 53 E	40802
ḤATĀSHITAH, GURNAT AL	PK	34 11 N	36 02 E	40805
ḤAṬĀṬAH, KHURAB	RUIN	34 36 N	36 09 E	40802
HÂTEM, KHALLAT SEE ḤĀTIM, KHALLAT	WAD	33 10 N	35 16 E	40804
HÂTEM, OUÂDI SEE HĀTIM, WĀDĪ	WAD	34 13 N	36 13 E	40805
HÂTEM, OUÂDI SEE ḤĀTIM, WĀDĪ	WAD	34 22 N	36 16 E	40805
HÂTEM, QORNET SEE HĀTIM, QURNAT	MT	34 14 N	36 12 E	40805
HATIKHON, HAYAM SEE				
MEDITERRANEAN SEA	SEA	35 00 N	20 00 E	40800
ḤĀTIM, KHALLAT	WAD	33 10 N	35 16 E	40804
HĀTIM, QURNAT	MT	34 14 N	36 12 E	40805
HĀTIM, WĀDĪ	WAD	34 13 N	36 13 E	40805
ḤĀTIM, WĀDĪ	WAD	34 22 N	36 16 E	40805
HATMOÛT, AÏN EL SEE				
ḤATMŪṬ, ʿAYN AL	SPNG	34 10 N	35 53 E	40803
ḤATMŪṬ, ʿAYN AL	SPNG	34 10 N	35 53 E	40803
HATOUN SEE ḤADTŪN	PPL	34 12 N	35 48 E	40802
HATSBANI RIVER SEE				
ḤĀṢBĀNĪ, NAHR AL	SIM	33 11 N	35 37 E	40800
ḤAṬṬĀR, ʿAYN	SPNG	33 40 N	35 33 E	40803
HAUB, DEIR SEE ḤŪB, DAYR	MSTY	34 11 N	35 54 E	40802
HAURATA, JABAL SEE ḤŪRĀTĀ, JABAL	MT	33 20 N	35 44 E	40804
HAUSHAB SEE ḤAWSHAB	PPL	34 35 N	36 06 E	40802
HAUSH ʿAMMEEG SEE ḤAWSH ʿAMMĪQ	FRM	33 43 N	35 47 E	40805
HAUSH BARADA SEE ḤAWSH BARDAH	PPL	34 01 N	36 07 E	40805
HAUSH EL ʿAENNAʿBAH SEE AL ḤAWSH	PPL	33 29 N	35 45 E	40805
HAUSH EL-GHANAM SEE				
ḤAWSH AL GHANAM	FRM	33 52 N	36 01 E	40805
HAUSH EL-UMARA SEE ḤAWSH AL UMARĀʾ	PPL	33 50 N	35 53 E	40805
HAUSH ER-RAFIGAH SEE				
ḤAWSH AR RĀFIGAH	PPL	33 55 N	36 02 E	40805
HAUSH ES-SNEID SEE ḤAWSH AS SUNAYD	RUIN	33 56 N	36 04 E	40805
HAUSH HALA SEE ḤAWSH ḤĀLĀ	PPL	33 51 N	36 00 E	40805
HAUSH SNEID SEE ḤAWSH AS SUNAYD	RUIN	33 56 N	36 04 E	40805
HAWĀʾ, ʿARḌ AL	HLL	33 12 N	35 26 E	40804
HAWĀʾ, ʿARĪḌ AL	HLL	33 23 N	35 26 E	40804
HAWĀʾ, ʿARĪḌ AL	HLL	33 32 N	35 51 E	40805
HAWĀʾ, ʿARĪḌ AL	HLL	33 34 N	35 51 E	40805

APPROVED FOR RELEASE: 2007/02/20: CIA-RDP01-00707R000200060004-7

APPROVED FOR RELEASE: 2007/02/20: CIA-RDP01-00707R000200060004-7

BLANK PAGE

APPROVED FOR RELEASE: 2007/02/20: CIA-RDP01-00707R000200060004-7

APPROVED FOR RELEASE: 2007/02/20: CIA-RDP01-00707R000200060004-7

-CONTINUED-

APPROVED FOR RELEASE: 2007/02/20: CIA-RDP01-00707R000200060004-7

APPROVED FOR RELEASE: 2007/02/20: CIA-RDP01-00707R000200060004-7

GAZETTEER

LEBANON

9 OF 15

FSTC

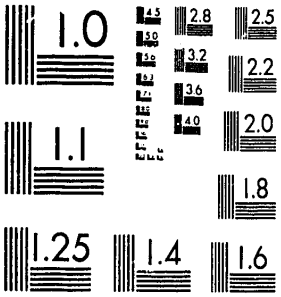

MICROCOPY RESOLUTION TEST CHART
NATIONAL BUREAU OF STANDARDS-1963-A

XST HQ FORM 58 (13 FEB 80)

APPROVED FOR RELEASE: 2007/02/20: CIA-RDP01-00707R000200060004-7

APPROVED FOR RELEASE: 2007/02/20: CIA-RDP01-00707R000200060004-7

JŪRAT AL BĀSHIQ	PK	34 04 N	35 45 E	40R03
JŪRAT AL BAYYĀḤ	HLL	33 36 N	35 28 E	40R03
JŪRAT AL BIJĀ'ANĪ, WĀDĪ	WAD	33 35 N	35 43 E	40R05
JŪRAT AL BISSAH	RUGE	33 35 N	35 39 E	40R03
JŪRAT AL BUṬM	SPUR	33 40 N	35 41 E	40R03
JŪRAT AL GHALĀ	PPL	34 02 N	35 43 E	40R03
JŪRAT AL GHAMĪGAH	SPUR	34 29 N	36 19 E	40R05
JŪRAT AL GHAMĪGAH, TALLAT	MI	34 25 N	36 12 E	40R02
JŪRAT AL ḤAJAR	SLP	33 34 N	35 39 E	40R05
JŪRAT AL ḤASHĪSH	RUGE	34 29 N	36 19 E	40R05
JŪRAT AL ḤIMĪ	RUIN	33 56 N	35 46 E	40R03
JŪRAT AL ḤUSHAYR	PK	34 22 N	36 19 E	40R05
JŪRAT AL HŪWAH	MI	34 24 N	36 10 E	40R02
JŪRAT AL 'IBĀDĪYAH	SLP	33 34 N	35 36 E	40R04
JŪRAT AL 'IRS	SLL	33 07 N	35 14 E	40R04
JŪRAT AL JABAL	MI	33 38 N	35 35 E	40R03
JŪRAT AL JAMĀL, 'AYN	SPNG	33 51 N	35 49 E	40R05
JŪRAT AL JARJŪ'	PKOM	33 42 N	35 44 E	40R05
JŪRAT AL JU'AYLAH	RUGE	34 21 N	36 09 E	40R02
JŪRAT AL KABĪRAH	SLP	33 58 N	35 50 E	40R03
JŪRAT AL KAFR	RUGE	34 06 N	35 50 E	40R03
JŪRAT AL KHAḌRĀ'	SPUR	34 01 N	35 58 E	40R05
JŪRAT AL KHAKRŪBAH	MI	34 21 N	35 57 E	40R02
JŪRAT AL KHUKAYMAH, TALLAT	RUGE	34 31 N	36 14 E	40R02
JŪRAT AL LABINAH, SĀQIYAT	WAD	33 38 N	35 39 E	40R03
JŪRAT AL LIZZĀB, WĀDĪ	WAD	34 28 N	36 19 E	40R05
JŪRAT AL MAGHĀRAH	HLL	34 11 N	36 18 E	40R05
JŪRAT AL MARĀḤ	PPL	34 25 N	36 05 E	40R02
JŪRAT AL MASHĀḤIR	MI	34 16 N	36 18 E	40R05
JŪRAT AL MIHĀD	PPL	34 03 N	35 44 E	40R03
JŪRAT AL MIḤDALĪ	RUGE	33 35 N	35 39 E	40R00
JŪRAT AL MIḤGĀN	SLP	33 59 N	35 48 E	40R03
JŪRAT AL MUṬKĀN	PK	34 08 N	35 49 E	40R03

JŪRAT AL GARGĀRAH	MI	34 12 N	35 09 E	40R05
JŪRAT AL GAṬṬĪN	PPL	34 06 N	35 43 E	40R03
JŪRAT AL GINDĪL	MI	34 14 N	36 04 E	40R02
JŪRAT AL GURRAYṢ	RUGE	33 59 N	35 54 E	40R03
JŪRAT AL 'ULLAYQ	RUGE	34 31 N	36 15 E	40R02
JŪRAT AL 'USHSH, ḌAHR	MI	34 20 N	36 01 E	40R02
JŪRAT AL WUS'AH, ḌAHR	PK	33 46 N	35 46 E	40R03
JŪRAT AN NABA'AH	SPUR	33 25 N	35 40 E	40R04
JŪRAT AN NAḤLAH, WĀDĪ	WAD	34 34 N	36 15 E	40R02
JŪRAT AN NAQQĀḤAH	MI	34 05 N	36 03 E	40R05
JŪRAT AN NIMR	RUGE	34 31 N	36 15 E	40R02
JŪRAT ARṢŪN	PPL	33 51 N	35 43 E	40R03
JŪRAT ASH SHAḤĀḤĪR	RUGE	33 54 N	35 52 E	40R05
JŪRAT ASH SHA'ĪR	RUGE	34 30 N	36 16 E	40R02
JŪRAT ASH SHA'ĪR, ḤARF	SLP	34 30 N	36 11 E	40R02
JŪRAT ASH SHAWK, ZĀRŪB	RVN	34 25 N	36 07 E	40R02
JŪRAT AS SAH'	MI	33 59 N	35 46 E	40R03
JŪRAT AS SAWĀNĪ	HLL	34 21 N	36 14 E	40R05
JŪRAT AS SUMMĀGAH	PK	34 29 N	36 20 E	40R05
JŪRAT AT TANNŪRAH	RUGE	34 22 N	36 09 E	40R02
JŪRAT AT TUFFĀḤAH	PK	33 41 N	35 42 E	40R03
JŪRAT AT TURMUS	PPL	34 03 N	35 43 E	40R03
JŪRAT AT TŪTAH	HLL	34 10 N	35 49 E	40R03
JŪRAT AT TUTUN	SPUR	34 28 N	36 16 E	40R05
JŪRAT BADRĀN	PPL	34 04 N	35 43 E	40R03
JŪRAT BIG'ĀTĀ	LCTY	34 06 N	35 48 E	40R03
JŪRAT DUKAYBĪS	PK	34 29 N	36 20 E	40R05
JŪRAT FĀRIS	HLL	33 39 N	35 43 E	40R05
JŪRAT FĀRIS, WĀDĪ	WAD	33 26 N	35 42 E	40R04
JŪRAT HĀBĪL	PPLA	33 58 N	35 41 E	40R03
JŪRAT ḤAMYĀ, QURNAT	PK	34 10 N	35 49 E	40R03
JŪRAT ḤAQL AL BAYDAR	HLL	34 29 N	36 13 E	40R02
JŪRAT KAFR ḤAYYĀN, WĀDĪ	WAD	33 52 N	35 39 E	40R03

APPROVED FOR RELEASE: 2007/02/20: CIA-RDP01-00707R000200060004-7

APPROVED FOR RELEASE: 2007/02/20: CIA-RDP01-00707R000200060004-7

JŪRAT KHUḌR, WĀDĪ	WAD	33 26 N	35 36 E	40804
JŪRAT MAGŞAD, WĀDĪ	WAD	33 45 N	35 30 E	40803
JŪRAT MUʿALLÁ	PPL	33 37 N	35 35 E	40803
JŪRAT MUḤAMMAD	PK	34 11 N	35 51 E	40803
JŪRAT NAʿŞAH	SPNG	33 53 N	35 59 E	40805
JŪRAT NAŞŞĀR	CULT	33 39 N	35 48 E	40805
JŪRAT QAMAR, ḌAHR	MT	33 48 N	35 45 E	40803
JŪRAT QARĀŞIYĀ	MT	34 17 N	36 08 E	40802
JŪRAT SALĀMAH	PK	34 17 N	36 10 E	40805
JŪRAT SHĀHĪN	RUGE	34 22 N	36 09 E	40802
JŪRAT SULAYMĀN	PK	34 29 N	36 20 E	40805
JŪRAT SUNAYSIK	RUGE	33 32 N	35 39 E	40805
JŪRAT UMM KHUBAYZAH	SLP	33 06 N	35 08 E	40804
JŪRAT ẒĀHIR, KHALLAT	WAD	33 22 N	35 32 E	40804
JURAYBĀN, WĀDĪ	WAD	33 58 N	36 07 E	40805
JURAYD, JABAL AL	MT	34 03 N	35 49 E	40803
JURAYD, QURNAT AL	MT	34 07 N	35 51 E	40803
JURAYD, SHUWĀR AL	CLF	33 57 N	35 48 E	40803
JURAYDAH, SHĪR AL	MT	34 24 N	36 19 E	40805
JURAYJĪR, ḤARF	HLL	34 31 N	36 19 E	40802
JURAYSHĪ, KHALLAT	WAD	33 11 N	35 28 E	40804
JURD, ḤARF AL	RUGE	33 47 N	35 42 E	40803
JURD, JABAL AL	HLL	33 38 N	35 30 E	40803
JURDEIH, WADI SEE DALAM, WĀDĪ AD	WAD	33 04 N	35 10 E	40800
JURDĪ, JALL AL	RUGE	33 14 N	35 19 E	40804
JURD ŞANNĪN	KRST	33 55 N	35 51 E	40803
JURD SLŪGĀ	VAL	33 59 N	35 56 E	40805
JURFAH, WĀDĪ AL	STM	34 23 N	36 03 E	40802
JURFĪ, WĀDĪ AL	STM	34 30 N	36 18 E	40800
JŪRIT AT TURMUS SEE JŪRAT AT TURMUS	PPL	34 03 N	35 43 E	40803
JURMŪQ, SHĪR AL	SLP	33 52 N	36 06 E	40805
JURN, ʿAQABAT AL	SDL	33 55 N	35 58 E	40805
JURN, ʿAKḌ AL	SLP	33 26 N	35 30 E	40804
JURN, ʿAKĪḌ AL	SPUR	33 26 N	35 19 E	40804
JURN, ʿAYN AL	SPNG	33 53 N	35 39 E	40803
JURN, ʿAYN AL	SPNG	34 18 N	35 27 E	40802
JURN, ʿAYN AL	SPNG	34 27 N	35 58 E	40802
JURN, ʿAYN AL	SPNG	34 30 N	35 56 E	40802
JURN, JABAL AL	HLL	33 24 N	35 28 E	40804
JURN, JALL AL	HLL	33 31 N	35 26 E	40804
JURN, KHALLAT AL	WAD	33 08 N	35 20 E	40804
JURN, NABʿ AL	SPNG	34 06 N	35 43 E	40803
JURN, SĀLIYAT AL	WAD	33 44 N	35 34 E	40803
JURN AD DUBB	RUGE	33 39 N	35 33 E	40803
JURN AL KHINZĪR	MT	34 09 N	35 44 E	40803
JURN AL QĀQ, QURNAT	MT	34 29 N	36 13 E	40802
JURN AN NĀMŪS, SĀQIYAT	WAD	33 43 N	35 42 E	40803
JURN AN NUḤĀS	CULT	33 35 N	35 51 E	40805
JURN ASH SHAYKH	HLL	34 13 N	35 49 E	40802
JURN AS SĀʿŪR	SLP	33 31 N	35 51 E	40805
JURNĀYĀ	PPL	33 29 N	35 28 E	40804
JURNĀYĀ, ʿAYN	SPNG	33 29 N	35 28 E	40804
JURNĀYĀ, ʿAYN	SPNG	33 38 N	35 30 E	40803
JURN ʿAYSŪN	HLL	33 33 N	35 43 E	40805
JURN ʿAYSŪN, KHALLAT	RVN	33 33 N	35 43 E	40805
JURN BŪ FARAḤ, ḌAHR	RUGE	34 15 N	35 41 E	40802
JŪSĪ	CULT	33 40 N	35 50 E	40805
JUʿURRĀNĪ, WĀDĪ EL SEE QIṬʿI, WĀDĪ	STM	33 05 N	35 08 E	40800
JUWAR, WĀDĪ	WAD	33 49 N	35 32 E	40803
JUWAR ABŪ ḤIMĀR	HLL	34 10 N	35 60 E	40803
JUWAR AQ ḌIBĀB	RKFL	34 16 N	36 07 E	40805
JUWAR AD DIRĀB	HLL	34 09 N	35 48 E	40803
JUWAR AD DUBB	RUGE	33 58 N	35 55 E	40805
JUWAR ADH DHIʾĀB	KRST	34 15 N	36 06 E	40805
JUWAR AL BAWWĀL	MT	33 57 N	35 53 E	40805

APPROVED FOR RELEASE: 2007/02/20: CIA-RDP01-00707R000200060004-7

APPROVED FOR RELEASE: 2007/02/20: CIA-RDP01-00707R000200060004-7

JUWAR AL GHANAM	RDGE	34 19 N	36 18 E	40805
JUWAR ʿALĪ	SLP	34 27 N	36 01 E	40802
JUWAR AL MIKNASAH	RVN	34 16 N	36 17 E	40805
JUWAR AL MUʿAYṢIRAH, RAʾS	MT	34 16 N	36 17 E	40805
JUWAR AL QASHSH	SPUR	34 11 N	35 59 E	40802
JUWAR AL QUSHTĀNĪYAH	KRST	33 59 N	35 54 E	40805
JUWAR AL ʿUṢFUR	MT	34 03 N	35 56 E	40803
JUWAR AL ʿUṢFUR, RAʾS	PK	34 03 N	35 56 E	40803
JUWAR AL WĀDĪ	RVN	34 18 N	35 16 E	40805
JUWAR AR RAML	SPUR	34 06 N	35 50 E	40803
JUWAR AṢ ṢAWĀʿĪR	KRST	34 07 N	35 57 E	40803
JUWAR AT TANNŪR	SLP	33 56 N	35 54 E	40803
JUWAR AT TURKUMĀN	MT	34 13 N	36 03 E	40802
JUWAR BĀKĪSH	HLL	33 32 N	35 36 E	40804
JUWAR FARRĀʿAH	HSE	34 07 N	35 51 E	40803
JUWAR FAYYĀḌ	RDGE	33 46 N	35 20 E	40804
JUWAR ḤAZZIRTĀ	CLF	33 52 N	35 53 E	40805
JUWAR LAWANDUS	HLLS	34 03 N	35 53 E	40803
JUWAR QASS AL MŪS	SLP	33 55 N	35 55 E	40805
JUWAR YŪNUS	SPUR	33 27 N	35 20 E	40804
JUWAYD, ʿAYN	SPNG	33 22 N	35 24 E	40804
JUWAYK, JABAL	MT	34 20 N	36 03 E	40802
JUWAYK, NABʿ	SPNG	34 21 N	36 02 E	40802
JUWAYQ, KHALLAT AL	WAD	33 14 N	35 29 E	40804
JUWAYQĀT, ḌAHR AL	MT	33 51 N	35 49 E	40800
JUWAYSHĀN, WĀDĪ AL	WAD	33 29 N	35 25 E	40804
JUWAYYĀ SEE JWAYYĀ	PPL	33 14 N	35 19 E	40804
JUWAYZAH, WĀLĪ AL	WAD	33 29 N	35 41 E	40805
JUWAYZAH, WĀDĪ AL	WAD	33 31 N	35 45 E	40805
JUWAYZĀT, NABʿ AL	SPNG	33 58 N	35 48 E	40803
JUZUR, WĀDĪ AL	WAD	33 30 N	35 24 E	40804
JUZUR AL ʿAYSHĪYAH, KHALLAT	RVN	33 24 N	35 32 E	40804
JWAR-EL-ARAB SEE JIWĀR AL ʿARAB	PPL	34 38 N	36 20 E	40802
JWAR EL HASHLESH SEE				
JIWĀR AL ḤASHĪSH	PPL	34 02 N	35 44 E	40803
JWAR EL-HAUZL SEE JIWĀR AL ḤAWZ	PPL	33 52 N	35 45 E	40803
JWAR EL-JAUZ SEE JIWĀR AL ḤAWZ	PPL	33 52 N	35 45 E	40803
JWAYYĀ	PPL	33 14 N	35 19 E	40804
JWEIYA SEE JWAYYĀ	PPL	33 14 N	35 19 E	40804
JYEH SEE AL JĪYAH	PPL	33 40 N	35 26 E	40803
KAA SEE AL QĀʿ	PPL	34 21 N	36 29 E	40805
KAAB AL HIMA SEE QALʿAT AL KURSĪ	RDGE	33 31 N	35 42 E	40805
KAAB EL OUÂDI SEE KAʿB AL WĀDĪ	HLL	34 02 N	35 59 E	40805
KAABOÛCH SEE KAʿBŪSH	PPL	34 24 N	35 56 E	40802
KAAB QORNET FAHD SEE				
KAʿB QURNAT FAHD	RKFL	34 15 N	36 06 E	40805
KAA ER RIME SEE QĀʿ AR RĪM	PPL	33 53 N	35 52 E	40805
KAB, OUÂDI SEE TAYYĀB, KHALLAT AT	RVN	33 32 N	35 35 E	40804
KAʿB AL ḤIMÁ SEE QALʿAT AL KURSĪ	RDGE	33 31 N	35 42 E	40805
KAʿB AL WĀDĪ	HLL	34 02 N	35 59 E	40805
KABBĀD, JUWAR AL	DPR	34 17 N	36 02 E	40802
KABBĀS, JALL AL	SPUR	33 38 N	35 40 E	40803
KABB ELIAS SEE QABB ILYĀS	PPL	33 48 N	35 49 E	40805
KABBÊS, JALL EL SEE				
KABBĀS, JALL AL	SPUR	33 38 N	35 40 E	40803
KABĪR, AN NAHR AL	STM	34 38 N	35 58 E	40800
KABĪR, ʿARĪQ AL	HLL	33 16 N	35 26 E	40804
KABĪR, ʿARĪQ AL	RDGE	33 35 N	35 44 E	40805
KABĪR, ʿAYN AL	WLL	34 21 N	35 58 E	40802
KABĪR, BUSTĀN AL	OCH	34 12 N	36 20 E	40805
KABĪR, BUSTĀN AL	OCH	34 22 N	35 50 E	40802

APPROVED FOR RELEASE: 2007/02/20: CIA-RDP01-00707R000200060004-7

APPROVED FOR RELEASE: 2007/02/20: CIA-RDP01-00707R000200060004-7

KABĪR, ḌAHR AL	HLL	33 31 N	35 24 E	40R04
KABĪR, ḌAHR AL	HLL	34 22 N	35 47 E	40R02
KABĪR, ḌAHR AL	RLGE	34 20 N	36 00 E	40R02
KABĪR, ḤARF	SPUR	33 35 N	35 49 E	40R05
KABĪR, ḤARF AL	RLGE	33 37 N	35 39 E	40R03
KABĪR, ḤARF AL	RLGE	33 37 N	35 46 E	40R05
KABĪR, ḤURSH AL	FRST	33 44 N	35 36 E	40R03
KABĪR, JABAL AL	HLL	33 11 N	35 17 E	40R04
KABĪR, JISR AL	BLG	34 00 N	35 46 E	40R03
KABĪR, MASSĀK AL	CLF	33 45 N	35 39 E	40R03
KABĪR, RA'S AL	SPUR	33 36 N	35 28 E	40R03
KABĪR, WĀDĪ AL	WAD	33 39 N	35 42 E	40R05
KABĪR, WĀDĪ AL	WAD	33 41 N	35 27 E	40R03
KABĪR, WĀDĪ AL	WAD	34 14 N	35 58 E	40R02
KABĪR, WĀDĪ AL	WAD	34 21 N	35 50 E	40R02
KABIRA, AĪN EL SEE				
KABĪRAH, 'AYN AL	SPNG	33 31 N	35 42 E	40R05
KABĪRAH, 'AYN AL	SPNG	33 50 N	35 25 E	40R04
KABĪRAH, 'AYN AL	SPNG	33 31 N	35 42 E	40R05
KABĪRAH, 'AYN AL	SPNG	33 56 N	35 59 E	40R05
KABĪRAH, KHALLAT AL	RVN	33 41 N	35 32 E	40R03
KABĪRAH, ṬĀḤŪN AL	ML	34 19 N	35 52 E	40R02
KABĪR AL JUNŪBĪ, AN NAHR AL SEE				
KABĪR, AN NAHR AL	SIM	34 38 N	35 58 E	40R00
KABOURTA, AĪN SEE ṢABBURTĀ, 'AYN	SPNG	33 55 N	35 46 E	40R03
KA'B QURNAT FAR'	RAFL	34 15 N	36 06 E	40R05
KABRÎCH, OUÂDI EL SEE				
GABRĪSH, WĀDĪ	WAD	33 39 N	35 34 E	40R03
KABRICHE, OUÂDI EL SEE				
GABRĪSH, WĀDĪ	WAD	33 39 N	35 34 E	40R03
KABRÎKHA SEE GABRĪKHĀ	PPL	33 15 N	35 28 E	40R04
KA'BŪSH	PPL	34 24 N	35 56 E	40R02
KACHOÛR, OUÂDI SEE KASHŪR, WĀDĪ	WAD	33 38 N	35 47 E	40R05
KADAH, AĪN EL SEE QADAḤ, 'AYN AL	SPNG	34 03 N	35 48 E	40R03
KADAM SEE QADAM	PPL	34 11 N	36 11 E	40R05
KADHDHĀB, NAL' AL	SPNG	34 07 N	36 01 E	40R05
KADHDHĀBĪ, 'AYN AL	SPNG	34 13 N	36 06 E	40R05
KADIB, DAHR EL SEE QAḌĪB, ḌAHR AL	MT	34 07 N	35 59 E	40R00
KADIB, DAHR EL SEE QAḌĪB, ḌAHR AL	RLGE	34 11 N	35 56 E	40R02
KADICHA SEE ABŪ 'ALĪ, NAHR	SIM	34 27 N	35 50 E	40R02
KADICHA, GROTTE DE LA SEE				
GĀDĪSHĀ, MAGHĀRAT	CAVE	34 14 N	36 02 E	40R02
KADISSETI BERBERA SEE				
AL GIDDĪSAH BARBĀRAH	CH	34 09 N	35 39 E	40R03
KĀF, 'AYN AL	SPNG	34 20 N	35 59 E	40R02
KAF, DAHR EL SEE KAFF, ḌAHR AL	RLGE	34 25 N	36 05 E	40R02
KĀF, MAGHĀRAT AL	CAVE	33 46 N	35 38 E	40R03
KĀF, MAGHĀRAT AL	CAVE	33 49 N	35 41 E	40R03
KAF, QORNET EL SEE KAFF, QURNAT AL	MT	34 26 N	36 04 E	40R02
KĀF, QURNAT AL	MT	34 21 N	36 00 E	40R02
KĀF, WĀDĪ AL	WAD	33 48 N	35 38 E	40R03
KĀF, WĀDĪ AL	WAD	34 21 N	35 57 E	40R02
KAFÂFÉ, KHALLET EL SEE				
KIFĀFAH, KHALLAT AL	WAD	33 06 N	35 19 E	40R04
KĀF AL MALLŪL	PPL	34 21 N	35 57 E	40R02
KAFAR CHIMA SEE KAFR SHĪMĀ	PPL	33 49 N	35 32 E	40R03
KAFAR DABACH SEE KAFR DABASH	PPL	33 57 N	36 02 E	40R05
KAFARNCUN SEE KAFR NŪN	PPL	34 38 N	36 15 E	40R02
KAFAR SINA, AIN SEE				
KAFR SĪNĀ', 'AYN	SPNG	33 52 N	35 58 E	40R05
KAFAR TAHLA SEE KAFR TA'LĀ	PPL	33 34 N	35 35 E	40R04
KAFARTOUN SEE KAFR TŪN	PPL	34 34 N	36 22 E	40R02
KAFAR ZABAD SEE KAFR ZABAD	PPL	33 47 N	35 59 E	40R05
KAF EL AASFOUR SEE KAFF AL 'USFŪR	MT	34 18 N	36 08 E	40R05
KAF EL HAMAM, OUADI SEE				
KAFF AL ḤAMĀM, WĀDĪ	WAD	34 27 N	36 05 E	40R02
KAF EL HADID SEE KAFF AL ḤADĪD	SPUR	34 23 N	36 04 E	40R02
KÂF EL MALLOÛL SEE KĀF AL MALLŪL	PPL	34 21 N	35 57 E	40R02

APPROVED FOR RELEASE: 2007/02/20: CIA-RDP01-00707R000200060004-7

APPROVED FOR RELEASE: 2007/02/20: CIA-RDP01-00707R000200060004-7

SOME of these PAGES HAVE LIGHT PRINT.

APPROVED FOR RELEASE: 2007/02/20: CIA-RDP01-00707R000200060004-7

APPROVED FOR RELEASE: 2007/02/20: CIA-RDP01-00707R000200060004-7

KAFER SEE AL KAFR	PPL	34 09 N	35 42 E	40803
KAFER, DAHR EL SEE KAFF, ḌAHR AL	RUGE	34 25 N	[illegible] E	40802
KAFER, KHORAB EL SEE				
KAFR, KHIRAB AL	RUIN	34 36 N	36 12 E	40802
KAFER, OUÂDI EL SEE KAFR, WĀDĪ AL	WAD	34 06 N	35 50 E	40803
KAFER, OUÂDI EL SEE KAFR, WĀDĪ AL	WAD	34 09 N	35 41 E	40803
KAFER AABEÎDA SEE KAFR ʿUBAYDĀ	PPL	34 14 N	35 40 E	40802
KAFER AAGÂB SEE KAFR ʿUQĀB	PPL	33 57 N	35 44 E	40803
KAFER AALGA SEE KAFR ʿAQLĀ	PPL	34 18 N	35 50 E	40802
KAFER AQÂB SEE KAFR ʿUQĀB	PPL	33 57 N	35 44 E	40803
KAFER ATKA SEE KAFR QAṬRĀ	PPL	33 43 N	35 35 E	40803
KAFER AYA SEE KAFRĀYYĀ	PPL	34 27 N	35 58 E	40802
KAFER BAÂL SEE KAFR BAʿĀL	PPL	34 07 N	35 44 E	40803
KAFER BAALE SEE KAFR BAʿĀL	PPL	34 07 N	35 44 E	40803
KAFER BEÎT SEE KAFR BAYT	PPL	33 30 N	35 28 E	40804
KAFER BNÎNE SEE KAFR BIBNĪN	PPL	34 24 N	36 05 E	40802
KAFER CHEKHNA SEE KAFR SHIKHNĀ	PPL	34 22 N	35 52 E	40802
KAFER CHANNA, OUÂDI SEE				
ʿAYN KAFR SHANNAH, WĀDĪ	WAD	33 29 N	35 34 E	40804
KAFER CHEBAA SEE KAFR SHŪBĀ	PPL	33 20 N	35 41 E	40804
KAFER CHELLÂL SEE KAFR SHILLĀL	PPL	33 30 N	35 28 E	40804
KAFER CHÎLÉ SEE KAFR SHILLAH	PPL	34 11 N	35 47 E	40805
KAFER CHÎMA SEE KAFR SHĪMĀ	PPL	33 49 N	35 32 E	40803
KAFER CHOÛBA SEE KAFR SHŪBĀ	PPL	33 20 N	35 41 E	40804
KAFER DAPACH SEE KAFR DAPASH	PPL	33 57 N	36 02 E	40805
KAFER DAJJÂL SEE KAFR DIJJĀL	PPL	33 21 N	35 26 E	40804
KAFER DAJJÂL, OUÂDI SEE				
JAZĪRAH, WĀDĪ AL	WAD	33 20 N	35 26 E	40804
KAFER DÂNE SEE KAFR DĀN	PPL	34 01 N	36 03 E	40805
KAFER DANÎS SEE KAFR DANĪS	PPL	33 33 N	35 51 E	40805
KAFER DLÂOUÛSS SEE KAFR DLĀQŪS	PPL	34 24 N	35 54 E	40802
KAFER DOÛNÎNE SEE KAFR DŪNĪN	PPL	33 14 N	35 24 E	40804
KAFER FAROUD SEE KAFR FĀQŪD	PPL	33 42 N	35 32 E	40803
KAFER FÂLOÛSS SEE KAFR FĀLŪS	PPL	33 33 N	35 28 E	40804
KAFER FAOUÛD SEE KAFR FĀQŪD	PPL	33 47 N	35 32 E	40803
KAFER FÎLA SEE KAFR FĪLĀ	PPL	33 29 N	35 30 E	40804
KAFR FOÛ SEE KAFR FŪ	PPL	34 19 N	[illegible] E	[illegible]
KAFER HABOU SEE KAFR ḤABŪ	PPL	34 25 N	[illegible] E	[illegible]
KAFER HAÏ SEE KAFR ḤAYY	PPL	33 45 N	35 36 E	40803
KAFER HAÏ SEE KAFR ḤAYY	PPL	34 15 N	35 40 E	40802
KAFER HALDA SEE ḤĀRAT AT TAḤTĀ	PPL	34 14 N	35 50 E	40802
KAFER HAMÂM SEE KAFR ḤAMĀM	PPL	33 21 N	35 41 E	40804
KAFER HAMÉ SEE KAFR ḤAMMIL	PPL	33 43 N	35 34 E	40803
KAFER HAMÂM SEE KAFR ḤAMĀM	PPL	33 21 N	35 41 E	40804
KAFER HAOUASSE SEE KAFR GUWWĀṢ	PPL	34 07 N	35 42 E	40803
KAFER HARRA SEE KAFR ḤARRAH	PPL	34 34 N	36 08 E	40802
KAFER HÂTA SEE KAFR ḤĀTĀ	PPL	34 17 N	35 45 E	40802
KAFER HÂTA SEE KAFR ḤĀTĀ	PPL	34 23 N	35 54 E	40802
KAFER HATNA SEE KAFR ḤATNĀ	PPL	34 14 N	35 44 E	40802
KAFR ḤATNĀ	PPL	34 14 N	35 44 E	40802
KAFER HATTA SEE KAFR ḤATTAY	PPL	33 30 N	35 27 E	40804
KAFER HATTA SEE KAFR ḤATTĀ	PPL	34 08 N	35 41 E	40803
KAFER HAY SEE KAFR ḤAYY	PPL	33 45 N	35 36 E	40803
KAFER HAZÎR SEE KAFR ḤAZĪR	PPL	34 19 N	35 47 E	40802
KAFER HEMÊL SEE KAFR ḤAMMIL	PPL	33 43 N	35 34 E	40803
KAFER HÎM SEE KAFR ḤĪM	PPL	33 41 N	35 31 E	40803
KAFER HOÛNÉ SEE KAFR ḤŪNAH	PPL	33 29 N	35 35 E	40804
KAFER HOÛRA SEE KAFR ḤAWRĀ	PPL	34 22 N	35 52 E	40802
KAFERHYA SEE KIFRAYYĀ	PPL	33 33 N	35 26 E	40804
KAFER JAOUZ SEE KAFR JAWZ	PPL	33 24 N	35 28 E	40804
KAFER JARA SEE KAFR JARRAH	PPL	33 33 N	35 26 E	40804
KAFER JARRA SEE KAFR JARRAH	PPL	33 33 N	35 26 E	40804
KAFER JRÎF SEE ḌAHR BADRĪS	PPL	34 03 N	35 40 E	40803
KAFER KEDDÉ SEE KAFR KIDDAH	PPL	34 12 N	35 39 E	40803
KAFER KELA SEE KAFR KILLĀ	PPL	33 17 N	35 33 E	40804
KAFER KILLA SEE KAFR KAḤLAH	PPL	34 09 N	35 39 E	40803

APPROVED FOR RELEASE: 2007/02/20: CIA-RDP01-00707R000200060004-7

APPROVED FOR RELEASE: 2007/02/20: CIA-RDP01-00707R000200060004-7

KAFER MATTA SEE KAFR MATTÁ	PPL	33 44 N	35 32 E	40803
KAFER MAYA SEE KITRMĀYĀ	PPL	33 37 N	35 26 E	40803
KAFER MECHKI SEE KAFR MISHKĪ	PPL	33 31 N	35 46 E	40805
KAFER MELKI SEE KAFR MILKĪ	PPL	33 30 N	35 29 E	40804
KAFER MELKI SEE KAFR MILKĪ	PPL	34 33 N	36 01 E	40802
KAFER NABRAKH SEE KAFR NABRAKH	PPL	33 42 N	35 38 E	40803
KAFER NAÏNE, KHEURBET SEE KAFRNAYH	RUIN	33 18 N	35 23 E	40804
KAFER NEBRAKH SEE KAFR NABRAKH	PPL	33 42 N	35 38 E	40803
KAFER NÎS SEE KAFR NĪS	PPL	33 44 N	35 38 E	40803
KAFER NISS SEE KAFR NĪS	PPL	33 44 N	35 38 E	40803
KAFER NOUN SEE KAFR NŪN	PPL	34 38 N	36 15 E	40802
KAFER NOÛN SEE KAFR TŪN	PPL	34 34 N	36 22 E	40802
KAFEROUA SEE KAFRWAH	PPL	33 27 N	35 26 E	40804
KAFER OUMMAÏ SEE KAFR ʿAMMAY	PPL	33 46 N	35 36 E	40803
KAFER QÂHEL SEE KAFR QĀHIL	PPL	34 21 N	35 51 E	40802
KAFER QATRA SEE KAFR QAṬRĀ	PPL	33 43 N	35 35 E	40803
KAFER QOUÂS SEE KAFR QUWWĀṢ	PPL	34 07 N	35 42 E	40803
KAFER QOÛQ SEE KAFR QŪQ	PPL	33 32 N	35 53 E	40805
KAFER ROUMMÂNE SEE KAFR RUMMĀN	PPL	33 23 N	35 30 E	40804
KAFER SAHÂB SEE KAFR ṢGHĀB	PPL	34 17 N	35 58 E	40802
KAFER SÂLÉ SEE KAFR SĀLAH	PPL	34 08 N	35 39 E	40803
KAFER SÂKOÛN SEE KAFR ṢĀKŪN	PPL	34 18 N	35 50 E	40802
KAFER SELOUÂNE SEE KAFR SILWĀN	PPL	33 51 N	35 46 E	40804
KAFER SÏNA, AIN SEE				
KAFR SĪNĀʾ, ʿAYN	SPNG	33 52 N	35 58 E	40805
KAFER SÎR SEE KAFR ṢĪR	PPL	33 19 N	35 24 E	40804
KAFER SRHÂB SEE KAFR ṢGHĀB	PPL	34 17 N	35 58 E	40802
KAFER SRHÂB SEE MURḤ KAFR ṢGHĀB	PPL	34 20 N	35 54 E	40802
KAFER TAALA SEE KAFR TAʿLĀ	PPL	33 34 N	35 35 E	40804
KAFER TAÏ SEE ASH SHABBŪQ	PPL	33 57 N	35 45 E	40803
KAFER TIBNÎTE SEE KAFR TIBNĪT	PPL	33 21 N	35 31 E	40804
KAFER TOÛN SEE KAFR TŪN	PPL	34 34 N	36 22 E	40802
KAFER YÂCHÎNE SEE KAFR YĀSĪN	PPL	34 01 N	35 38 E	40803
KAFER YÂCHÎNE SEE KAFR YĀSHĪT	PPL	34 21 N	35 54 E	40802
KAFER YASSINE SEE KAFR YĀSĪN	PPL	34 01 N	35 38 E	40803
KAFER ZABAD SEE KAFR ZABAD	PPL	33 47 N	35 59 E	40805
KAFER ZAÏNA SEE KAFR ZAYNĀ	PPL	34 22 N	35 53 E	40802
KAFF, ḌAHR AL	MT	34 22 N	36 02 E	40802
KAFF, ḌAHR AL	RUGE	34 25 N	36 05 E	40802
KAFF, GUHNAT AL	MT	34 26 N	36 04 E	40802
KAFF AL AḤMAR	HLL	33 23 N	35 17 E	40804
KAFF AL ḤADĪD	SPUR	34 23 N	36 04 E	40802
KAFF AL ḤAMĀM, WĀDĪ	WAD	34 27 N	36 06 E	40802
KAFF AL ʿUṢFŪR	MT	34 18 N	36 08 E	40805
KAFF AL ʿUṢFŪR, ḌAHR	MT	34 23 N	36 07 E	40802
KAFF EL AASFOÛR SEE KAFF AL ʿUṢFŪR	MT	34 18 N	36 08 E	40805
KAFF EL AASFOÛR, DAHR SEE				
KAFF AL ʿUṢFŪR, ḌAHR	MT	34 23 N	36 07 E	40802
KAFF EL AHMAR SEE KAFF AL AḤMAR	HLL	33 23 N	35 17 E	40804
KAFF EL HADÎD SEE KAFF AL ḤADĪD	SPUR	34 23 N	36 04 E	40802
KAFF EL HAMÂM, OUÂDI SEE				
KAFF AL ḤAMĀM, WĀDĪ	WAD	34 27 N	36 06 E	40802
KAFHAMAH, ZIYĀRAI	SHRN	33 22 N	35 26 E	40804
KÂF HANNA ELIÂSS, ZÂROÛB SEE				
KĀF ḤANNĀ ILYĀS, ZĀRŪB	WAD	34 22 N	35 57 E	40802
KĀF ḤANNĀ ILYĀS, ZĀRŪB	WAD	34 22 N	35 57 E	40802
KAFĪFĀN SEE ḌAHR AL GHUBĀR	PPL	34 14 N	35 43 E	40802
KAFR, ʿAYN AL	WLL	34 18 N	35 49 E	40802
KAFR, ḌAHR AL	HLL	34 21 N	35 47 E	40802
KAFR, KHIRAB AL	RUIN	34 36 N	36 12 E	40802
KAFR, WĀDĪ AL	WAD	34 06 N	35 50 E	40803
KAFR, WĀDĪ AL	WAD	34 09 N	35 41 E	40803
KAFRĀ	PPL	33 11 N	35 21 E	40804
KAFRĀ, ʿAYN	SPNG	34 19 N	35 45 E	40802
KAFRA, KHIRBET SEE KAFRAH, KHIRBAT	RUIN	33 44 N	35 43 E	40803
KAFRA, OUÂDI SEE KAFRAH, WĀDĪ	WAD	33 44 N	35 42 E	40803

APPROVED FOR RELEASE: 2007/02/20: CIA-RDP01-00707R000200060004-7

APPROVED FOR RELEASE: 2007/02/20: CIA-RDP01-00707R000200060004-7

KAFRAH, KHIRBAT	RUIN	33 44 N	35 43 E	40803
KAFR ABŪ SEE KAFR ḤABŪ	PPL	34 25 N	35 58 E	40802
KAFRAH SEE KAFRĀ	PPL	33 11 N	35 21 E	40804
KAFRAH, WĀDI	WAD	33 44 N	35 42 E	40803
KAFRAYYA SEE KAFRAYYĀ	PPL	34 27 N	35 58 E	40802
KAFR AMIOÛN, OUÂDI SEE				
KAFR AMYŪN, WĀDĪ	WAD	34 18 N	35 49 E	40802
KAFR ʿAMMAY	PPL	33 46 N	35 36 E	40803
KAFR AMYŪN, WĀLĪ	WAD	34 18 N	35 49 E	40802
KAFR ʿAQLĀ	PPL	34 18 N	35 50 E	40802
KAFR ʿAṢṢ	PPL	33 57 N	35 41 E	40803
KAFR AYA SEL KIFRAYYĀ	PPL	34 18 N	35 43 E	40802
KAFRĀYĀ SEE KAFRAYYĀ	PPL	34 27 N	35 58 E	40802
KAFRAYA, JEBEL SEE				
ZAḤLĀN, ḌUHŪR AZ	RUGE	33 41 N	35 43 E	40800
KAFRAYÂ, OUÂDI SEE KIFRAYYĀ, WĀDĪ	WAD	34 17 N	35 42 E	40802
KAFRAYYA SEE KIFRAYYĀ	PPL	33 40 N	35 44 E	40805
KAFRAYYĀ SEL KIFRAYYĀ	PPL	34 18 N	35 43 E	40802
KAFRAYYĀ	PPL	34 27 N	35 58 E	40802
KAFR BʿĀL	PPL	34 07 N	35 44 E	40803
KAFR BARʿAM, ṬARĪQ	TRL	33 06 N	35 24 E	40804
KAFR BAYT	PPL	33 30 N	35 28 E	40804
KAFR BIBNĪN	PPL	34 24 N	36 05 E	40802
KAFR DABASH	PPL	33 57 N	36 02 E	40805
KAFR DĀN	PPL	34 01 N	36 03 E	40805
KAFR DANĪS	PPL	33 33 N	35 51 E	40805
KAFR DIJJĀL	PPL	33 21 N	35 26 E	40804
KAFR DLAGOS SEE KAFR DLĀGŪS	PPL	34 24 N	35 54 E	40802
KAFR DLĀGŪS	PPL	34 24 N	35 54 E	40802
KAFR DMINE SEE KAFR BIBNĪN	PPL	34 24 N	36 05 E	40802
KAFR DŪNĪN	PPL	33 14 N	35 24 E	40804
KAFREIYA SEL KIFRAYYĀ	PPL	33 40 N	35 44 E	40805
KAFREY, AĪN SEE KAFRĪ, ʿAYN	SPNG	33 33 N	35 26 E	40804
KAFR EZ ZAHÂI SEE KUFAYR AZ ZAYT	PPL	33 26 N	35 44 E	40804
KAFR FĀLŪS	PPL	33 33 N	35 28 E	40804
KAFR FĀQŪD	PPL	33 42 N	35 32 E	40803
KAFR FĪLĀ	PPL	33 29 N	35 30 E	40804
KAFR FŪ	PPL	34 19 N	35 53 E	40802
KAFR ḤABŪ	PPL	34 25 N	35 58 E	40802
KAFR ḤABŪ, WĀDĪ	STM	34 24 N	35 56 E	40802
KAFR ḤALDĀ SEL ḤĀRAT AT TAḤTĀ	PPL	34 14 N	35 50 E	40802
KAFR ḤAMĀM	PPL	33 21 N	35 41 E	40804
KAFR ḤAMMIL	PPL	33 43 N	35 34 E	40803
KAFR ḤARRAH	PPL	34 34 N	36 08 E	40802
KAFR ḤAṢĪD	MI	33 41 N	35 33 E	40803
KAFR ḤĀTĀ	PPL	34 17 N	35 45 E	40802
KAFR ḤĀTĀ	PPL	34 23 N	35 54 E	40802
KAFR ḤATTĀ	PPL	34 08 N	35 41 E	40803
KAFR ḤATTAY	PPL	33 30 N	35 27 E	40804
KAFR ḤAWKĀ	PPL	34 22 N	35 52 E	40802
KAFR ḤAYY	PPL	33 45 N	35 38 E	40803
KAFR ḤAYY	PPL	34 15 N	35 45 E	40802
KAFR ḤAYY, WĀDĪ	WAD	34 15 N	35 44 E	40802
KAFR ḤAYYĀN, JŪRAT	BSNH	33 51 N	35 39 E	40803
KAFR ḤAZĪR	PPL	34 19 N	35 47 E	40802
KAFR ḤBĀB	PPL	34 01 N	35 39 E	40803
KAFR ḤILDĀ	PPL	34 14 N	35 50 E	40802
KAFR ḤILDĀ, SHĪR	CLF	34 14 N	35 51 E	40802
KAFR ḤĪM	PPL	33 41 N	35 31 E	40803
KAFR ḤŪNAH	PPL	33 29 N	35 35 E	40804
KAFR ḤŪNAH, ḤUKSH	FKST	33 29 N	35 34 E	40804
KAFR ḤŪNAH, WĀDĪ	WAD	33 28 N	35 34 E	40804
KAFR ḤŪNIH SEE KAFR ḤŪNAH	PPL	33 29 N	35 35 E	40804
KAFRĪ, ʿAYN	SPNG	33 33 N	35 26 E	40804
KAFR JARRAH	PPL	33 33 N	35 26 E	40804
KAFR JAWZ	PPL	33 24 N	35 28 E	40804

APPROVED FOR RELEASE: 2007/02/20: CIA-RDP01-00707R000200060004-7

APPROVED FOR RELEASE: 2007/02/20: CIA-RDP01-00707R000200060004-7

KAFR JRĪF	PPL	34 03 N	35 40 E	40803
KAFR KAḤLAH	PPL	34 09 N	35 39 E	40803
KAFR KĀLĀ SEE KAFR KILLĀ	PPL	33 17 N	35 33 E	40804
KAFR KHĀNAH, ʿAYN	SPNG	33 22 N	35 41 E	40804
KAFR KHULLUṢ	PPL	34 16 N	35 41 E	40802
KAFR KIDDAH	PPL	34 12 N	35 39 E	40803
KAFR KILLĀ	PPL	33 17 N	35 33 E	40804
KAFR MATTĀ	PPL	33 44 N	35 32 E	40803
KAFR MAŞHŪN	PPL	34 09 N	35 40 E	40803
KAFR MILKĪ	PPL	33 30 N	35 29 E	40804
KAFR MILKĪ	PPL	34 33 N	36 01 E	40802
KAFR MISHKĪ	PPL	33 31 N	35 46 E	40805
KAFR NABRAKH	PPL	33 42 N	35 38 E	40803
KAFRNAYH	RUIN	33 18 N	35 23 E	40804
KAFR NĪS	PPL	33 44 N	35 38 E	40803
KAFR NŪN	PPL	34 38 N	36 15 E	40802
KAFR NŪN, WĀDĪ	WAD	34 38 N	36 14 E	40802
KAFR OUMMAĪ SEE KAFR ʿAMMAY	PPL	33 46 N	35 36 E	40803
KAFROUN, AʿIN SEE KAFRŪN, ʿAYN	SPNG	34 29 N	36 11 E	40802
KAFR QĀHIL	PPL	34 21 N	35 51 E	40802
KAFR QAṬRĀ	PPL	33 43 N	35 35 E	40803
KAFR QAṬRAH SEE KAFR QAṬRĀ	PPL	33 43 N	35 35 E	40803
KAFR QŪQ	PPL	33 32 N	35 53 E	40805
KAFR QUWWĀŞ	PPL	34 07 N	35 42 E	40803
KAFR QUWWĀŞ, QAṢR	RDGE	34 07 N	35 42 E	40803
KAFR RUMMĀN	PPL	33 23 N	35 30 E	40804
KAFR ŞAGHĀB SEE KAFR ŞGHĀB	PPL	34 17 N	35 58 E	40802
KAFR SĀLAH	PPL	34 08 N	35 39 E	40803
KAFR ŞAQHĀB SEE MURḤ KAFR ŞGHĀB	PPL	34 20 N	35 54 E	40802
KAFR ŞĀRŪN	PPL	34 15 N	35 58 E	40802
KAFR ŞĀRŪN	PPL	34 18 N	35 50 E	40802
KAFR ŞGHĀB	PPL	34 17 N	35 58 E	40802
KAFR SHAḤḤĀM	PPL	34 03 N	35 39 E	40803
KAFR SHANNAH, ʿAYN	SPNG	33 29 N	35 35 E	40804
KAFR SHBŪʿ	PPL	34 08 N	35 42 E	40803
KAFR SHBŪʿ, WĀDĪ	WAD	34 08 N	35 42 E	40803
KAFR SHIKHNĀ	PPL	34 22 N	35 52 E	40802
KAFR SHIKHT	PPL	34 12 N	35 39 E	40803
KAFR SHILLAH	PPL	34 11 N	35 47 E	40803
KAFR SHILLĀL	PPL	33 30 N	35 28 E	40804
KAFR SHILLĀN	PPL	34 26 N	35 59 E	40802
KAFR SHĪMĀ	PPL	33 49 N	35 32 E	40803
KAFR SHĪRĀ, WĀDĪ	WAD	34 14 N	35 50 E	40802
KAFR SHLAYMĀN	PPL	34 14 N	35 46 E	40802
KAFR SHŪBĀ	PPL	33 20 N	35 41 E	40804
KAFR SILWĀN	PPL	33 51 N	35 46 E	40804
KAFR SILWĀN, WĀDĪ	WAD	33 52 N	35 46 E	40803
KAFR SĪNĀʾ, ʿAYN	SPNG	33 52 N	35 58 E	40805
KAFR ŞĪR	PPL	33 19 N	35 24 E	40804
KAFR TIBNĪT	PPL	33 21 N	35 31 E	40804
KAFR TAʿLĀ	PPL	33 34 N	35 35 E	40804
KAFR TAY SEE ASH SHABBŪQ	PPL	33 57 N	35 45 E	40803
KAFRTAYH	PPL	33 57 N	35 46 E	40803
KAFR TĪH SEE ASH SHABBŪQ	PPL	33 57 N	35 45 E	40803
KAFR TŪN	PPL	34 34 N	36 22 E	40802
KAFR ʿUBAYDĀ	PPL	34 14 N	35 40 E	40802
KAFR ʿUBAYDAH SEE KAFR ʿUBAYDĀ	PPL	34 14 N	35 40 E	40802
KAFR ʿUMAYYAH SEE KAFR ʿAMMAY	PPL	33 46 N	35 36 E	40803
KAFRŪN, ʿAYN	SPNG	34 29 N	36 11 E	40802
KAFR ʿUQĀB	PPL	33 57 N	35 44 E	40803
KAFRWAH	PPL	33 27 N	35 26 E	40804
KAFRWAH, ḤURSH	FRST	33 27 N	35 25 E	40804
KAFRY, AIN SEE KAFRĪ, ʿAYN	SPNG	33 33 N	35 26 E	40804
KAFR YĀSHĪT	PPL	34 21 N	35 54 E	40802
KAFR YĀSĪN	PPL	34 01 N	35 38 E	40803
KAFR ZABAD	PPL	33 47 N	35 59 E	40805

APPROVED FOR RELEASE: 2007/02/20: CIA-RDP01-00707R000200060004-7

APPROVED FOR RELEASE: 2007/02/20: CIA-RDP01-00707R000200060004-7

KAFR ZAYNĀ	PPL	34 22 N	35 53 E	40802
KAFR ZBŪNĀ	PPL	34 07 N	35 40 E	40803
KÂF SLEÏMÂNE SEE KĀF SULAYMĀN	CLF	33 27 N	35 39 E	40805
KĀF SULAYMĀN	CLF	33 27 N	35 39 E	40805
KAFTOÛN SEE KAFTŪN	PPL	34 16 N	35 46 E	40802
KAFTŪN	PPL	34 16 N	35 46 E	40802
KAHALÉ SEE AL KAHHĀLAH	PPL	33 49 N	35 35 E	40803
KAHF AÏN EL MEJOUÎYÉ SEE				
KAHF ʿAYN AL MAJWĪYAH	RUGE	34 24 N	35 06 E	40802
KAHF AL ʿASHARAH	SLP	34 21 N	36 09 E	40802
KAHF AL BĪSH	SLP	34 22 N	36 03 E	40802
KAHFÂMÉ, ZIÂRET SEE				
KAFHAMAH, ZIYĀRAT	SHRN	33 22 N	35 26 E	40804
KAHF AN NIMRAH, WĀDĪ	WAD	34 31 N	36 15 E	40802
KAHF ʿAYN AL MAJWĪYAH	RUGE	34 24 N	35 06 E	40802
KAHF ḎAHR AD DAWLAH	CLF	34 26 N	36 09 E	40802
KAHF DAHR ED DÂOULÉ SEE				
KAHF ḎAHR AD DAWLAH	CLF	34 26 N	36 09 E	40802
KAHF EL AACHKA SEE				
KAHF AL ʿASHAKAH	SLP	34 21 N	36 09 E	40802
KAHF EL AASFOÛR SEE KAFF AL ʿUṢFŪR	MT	34 18 N	36 08 E	40805
KAHF EL BÎCH SEE KAHF AL BĪSH	SLP	34 22 N	36 03 E	40802
KAHF EL MALLOU SEE KĀF AL MALLŪL	PPL	34 21 N	35 57 E	40802
KAHF EL MALLOÛL SEE KĀF AL MALLŪL	PPL	34 21 N	35 57 E	40802
KAHF EN NEMRA, OUÂDI SEE				
KAHF AN NIMRAH, WĀDĪ	WAD	34 31 N	36 15 E	40802
KAHHALÉ SEE AL KAHHĀLAH	PPL	33 49 N	35 35 E	40803
KAHLOUNIYÉ SEE AL KAḤLŪNĪYAH	PPL	33 39 N	35 35 E	40803
KAÏBER SEE ʿUCAYBIR, NAHR	STMC	33 45 N	35 54 E	40805
KAÏFOUN SEE KAYFŪN	PPL	33 47 N	35 33 E	40803
KAÏLA, OUÂDI SEE KAYLĀ, WĀDĪ	WAD	33 31 N	35 50 E	40805
KAÏSSAR SEE ḤAWSH QAYṢAR	PPL	33 46 N	35 48 E	40805
KAKAÏET JISR SEE				
QAʿQAʿĪYAT AL JISR	PPL	33 19 N	35 25 E	40804

KALAA SEE BHĀLĀ	PPL	33 51 N	35 44 E	40803
KALAA SEE ḤAQLAT AS SAYYID	PPL	33 59 N	35 48 E	40803
KALAA, AÏN EL SEE QALʿAH, ʿAYN AL	SPNG	33 53 N	36 13 E	40805
KALAA, DEIR EL SEE QALʿAH, DAYR AL	MSTY	33 51 N	35 36 E	40803
KALAA SIRÉ, ARD SEE ḤAQL AS SĪRĪ	CULT	33 54 N	36 06 E	40805
KALAATE EL MSAÏLAHA SEE				
QALʿAT AL MUṢAYLIḤAH	RUIN	34 16 N	35 41 E	40802
KALAAT EL BEÏDA SEE				
QALʿAT AL BAYYĀḌAH	MT	34 07 N	35 55 E	40803
KALAAT FAKRA SEE ḤAQLAT AS SAYYID	PPL	33 59 N	35 48 E	40803
KALAAT JAMLOUN SEE QALʿAT JAMLŪN	SPUR	33 31 N	35 25 E	40804
KALAAT SHEMA SEE SHAMAʿ	PPL	33 09 N	35 13 E	40804
KALACH SEE KILSH	PPL	34 07 N	35 44 E	40803
KALAMOUN SEE AL QALAMŪN	PPL	34 23 N	35 47 E	40802
KALAT AL BAHR SEE QAṢR AL BAḤR	RUIN	33 34 N	35 22 E	40804
KALAT MESALLAH SEE				
QALʿAT AL MUṢAYLIḤAH	RUIN	34 16 N	35 41 E	40802
KALB, ḎAHR AL	RUGE	34 09 N	35 44 E	40803
KALB, ḪAKF AL	RUGE	34 23 N	36 00 E	40802
KALB, NAHR AL	STM	33 57 N	35 35 E	40803
KALB, RAʾS AL	PT	33 57 N	35 35 E	40803
KALB, WĀDĪ AL	WAD	33 54 N	36 13 E	40805
KALĪLAH, WĀDĪ	WAD	34 23 N	35 49 E	40802
KALKH, WĀDĪ AL	WAD	34 25 N	36 20 E	40805
KALLET SAED SEE KHALLAT SAʿD	HLL	33 38 N	35 28 E	40803
KALLĪKĪ, ʿAYN	SPNG	34 37 N	36 09 E	40802
KALOÛH, TELL EL SEE				
KĀLŪKH, TALL AL	HLL	33 22 N	35 19 E	40804
KÂLOUKH, TALL EL SEE				
KĀLŪKH, TALL AL	HLL	33 22 N	35 19 E	40804
KĀLŪKH, TALL AL	HLL	33 22 N	35 19 E	40804
KAMĀL, ʿAYN	SPNG	34 28 N	36 04 E	40802
KÂMED EL LAOUZ SEE KĀMID AL LAWZ	PPL	33 37 N	35 49 E	40805
KÂMED EL LÔZ SEE KĀMID AL LAWZ	PPL	33 37 N	35 49 E	40805

APPROVED FOR RELEASE: 2007/02/20: CIA-RDP01-00707R000200060004-7

APPROVED FOR RELEASE: 2007/02/20: CIA-RDP01-00707R000200060004-7

KÂMEL, RÂS SEE KĀMIL, RA'S	RUGE	33 25 N	35 30 E	40804
KĀMID AL LAWZ	PPL	33 37 N	35 49 E	40805
KAMĪL, 'AYN	SPNG	33 52 N	35 47 E	40803
KĀMIL, RA'S	RUGE	33 25 N	35 30 E	40804
KAMMOUHA, JABAL SEE 'ARŪBĀ, JABAL	MTS	34 28 N	36 15 E	40802
KAMMOÛNÉ, GOURNET SEE				
KAMMŪN, GURNAT AL	PK	34 15 N	36 13 E	40805
KAMMŪN, GURNAT AL	PK	34 15 N	36 13 E	40805
KAMOÛN, GOURNET EL SEE				
KAMMŪN, GURNAT AL	PK	34 15 N	36 13 E	40805
KANA SEE QĀNĀ	PPL	33 13 N	35 18 E	40804
KANAÂNE, NABAA SEE KAN'ĀN, NAB'	SPNG	33 43 N	35 38 E	40803
KAN'ĀN, NAB'	SPNG	33 43 N	35 38 E	40803
KANANE SEE ANĀN	PPL	33 34 N	35 30 E	40804
KANANE SEE KUNAYN, RA'S	HLL	33 36 N	35 26 E	40803
KANH SEE QĀNĀ	PPL	33 13 N	35 18 E	40804
KANĪSAH SEE AL KNAYSAH	PPL	34 07 N	36 10 E	40805
KANĪSAH, 'ARĪḌ AL	SLP	33 35 N	35 31 E	40803
KANĪSAH, 'AYN AL	SPNG	33 38 N	35 54 E	40805
KANĪSAH, 'AYN AL	SPNG	34 04 N	35 50 E	40803
KANĪSAH, ḌAHR AL	HLL	33 53 N	35 58 E	40805
KANĪSAH, ḌAHR AL	SPUR	34 27 N	35 56 E	40802
KANĪSAH, ḌUHŪR AL	RUGE	33 06 N	35 24 E	40804
KANĪSAH, ḤARF AL	CLF	34 04 N	35 51 E	40803
KANĪSAH, ḤARF AL	MT	34 26 N	36 15 E	40802
KANĪSAH, JABAL AL	RUGE	33 50 N	35 47 E	40804
KANĪSAH, RA'S AL	MT	34 02 N	35 42 E	40803
KANĪSAH, SHĪK AL	CLF	33 52 N	35 53 E	40805
KANĪSAH, SHĪK AL	CLF	33 54 N	35 49 E	40803
KANĪSAH, WĀDĪ AL	WAD	33 39 N	35 53 E	40805
KANĪSAH, WĀDĪ AL	WAD	33 53 N	36 12 E	40805
KANĪSAH, WĀDĪ AL	WAD	34 01 N	35 40 E	40803
KANNÂBE SEE BSIFRĪN	PPL	33 53 N	35 42 E	40803
KANNARY SEE QANNĀRAT BRUMMĀNĀ	PPL	33 53 N	35 37 E	40803
KANNARITE SEE QANĀRĪT	PPL	33 30 N	35 23 E	40804
KANNZOUBA, AARÎD EL SEE				
QANZŪḤAH, 'ARĪḌ AL	RUGE	33 53 N	35 53 E	40805
KANTARA SEE AL QANṬARAH	PPL	33 16 N	35 28 E	40804
KANTARA SEE AL QANṬARAH	PPL	34 31 N	36 04 E	40802
KANZ, WĀDĪ AL	WAD	34 27 N	35 53 E	40802
KANZO UHA SEE AL QANZŪḤAH	SPUR	33 54 N	35 58 E	40805
KANZOUHA, ARID EL SEE				
QANZŪḤAH, 'ARĪḌ AL	RUGE	33 53 N	35 53 E	40805
KACUASS, AIN EL SEE				
QUWWĀṢ, 'AYN AL	SPNG	34 02 N	35 46 E	40803
KAOUKABA SEE KAWKABĀ	PPL	33 24 N	35 39 E	40804
KACUKABA SEE KAWKABĀ BŪ 'ARAB	PPL	33 32 N	35 47 E	40805
KAOUKABA, BÎR SEE KAWKABĀ, BI'R	SPNG	33 31 N	35 47 E	40805
KACUKABA, DAHR SEE KAWKABĀ, ḌAHR	HLL	33 24 N	35 38 E	40804
KACUKABA BOU AARAB SEE				
KAWKABĀ BŪ 'ARAB	PPL	33 32 N	35 47 E	40805
KAOUKDÎNE SEE 'ARABAT HILĀLĪ	PPL	34 07 N	35 45 E	40803
KACUMET EL QAMH SEE KAWMAT AL QAMḤ	SPUR	33 59 N	35 49 E	40803
KACUTARIET ES SIYÂD SEE				
KAWTHARĪYAT AS SĪYĀD	PPL	33 25 N	35 23 E	40804
KACUTARÎYÉT ES SIYÂD SEE				
KAWTHARĪYAT AS SĪYĀD	PPL	33 25 N	35 23 E	40804
KARĀDĪ, ḌAHR AL	RUGE	33 24 N	35 22 E	40804
KÂRAH, QORNET EL SEE				
ḤAMRĀ', QURNAT AL	MT	33 59 N	35 49 E	40803
KARAH BASH SEE QARAH BĀSH	PPL	34 23 N	35 54 E	40802
KARAK SEE KARAK NŪḤ	PPL	33 51 N	35 55 E	40805
KARAKH, TALL AL SEE KARKH, TALL AL	HLL	33 16 N	35 35 E	40800
KARAKĪ, KHALLAT AL	WAD	33 07 N	35 22 E	40804
KARĀKIR	CULT	33 46 N	35 58 E	40805
KARAK NOUH SEE KARAK NŪḤ	PPL	33 51 N	35 55 E	40805
KARAK NŪḤ	PPL	33 51 N	35 55 E	40805

APPROVED FOR RELEASE: 2007/02/20: CIA-RDP01-00707R000200060004-7

APPROVED FOR RELEASE: 2007/02/20: CIA-RDP01-00707R000200060004-7

KARĀMTĪ, KHALLAT	RVN	33 24 N	35 44 E	40804
KARACN SEE AL GIRʿAWN	PPL	33 34 N	35 43 E	40805
KARAOUN DAM SEE GIRʿAWN, SADD AL	DAM	33 34 N	35 42 E	40805
KARAOUN RESERVOIR SEE				
GIRʿAWN, BUḤAYRAT AL	RSV	33 34 N	35 42 E	40805
KARĀR, KHALLAT	WAD	33 12 N	35 15 E	40804
KARBAKĪHAH	PPL	34 18 N	35 53 E	40802
KARCHA, JEBEL EL SEE AL WAṮĀʾ	MT	34 07 N	35 50 E	40803
KARDAM SĀN ALFŪNS	VIN	33 50 N	35 54 E	40805
KARĪM, ḌAHR	HLL	33 51 N	35 51 E	40805
KARKAF SEE GARWAF	PPL	34 29 N	36 01 E	40802
KARKH, TALL AL (LEBANON),				
GIVʿAT GORAḤ (ISRAEL)	HLL	33 16 N	35 35 E	40800
KARKHĀ	PPL	33 34 N	35 27 E	40804
KARKHĀ, ʿAYN	SPNG	33 34 N	35 26 E	40804
KARKOÛF, OUÂDI EL SEE				
GARGŪF, WĀDĪ AL	WAD	34 08 N	35 58 E	40803
KARM, ARḌ AL	CULT	33 54 N	36 01 E	40805
KARM, ʿAYN AL	SPNG	33 54 N	35 58 E	40805
KARM, ḌAHR AL	SLP	34 20 N	35 53 E	40802
KARM, KHALLAT AL	RVN	33 34 N	35 33 E	40804
KARM, OUÂDI EL SEE MASĪL, WĀDĪ AL	WAD	34 11 N	35 53 E	40802
KARM, WĀDĪ AL	WAD	34 21 N	36 23 E	40805
KARM AAQAÏL SEE KARM ʿUQAYL	HSE	34 09 N	36 13 E	40805
KARM AASFOUR SEE KARM AL ʿUṢFŪR	PPL	34 32 N	36 04 E	40802
KARM AD ḌAHR	HLL	33 16 N	35 24 E	40804
KARM ADH DHAHABĪ, TALLAT	MT	34 26 N	36 17 E	40805
KARM AL ʿAFṢ, GURNAT	HLL	34 15 N	35 50 E	40802
KARM AL GHADĪR, KHALLAT	RVN	33 22 N	35 40 E	40804
KARM AL GHAMĪG	RDGE	33 11 N	35 25 E	40804
KARM AL ḤADDĀD, ʿAYN	SPNG	34 15 N	35 53 E	40802
KARM AL JABAL, ḌAHR	HLL	33 30 N	35 25 E	40804
KARM AL KHĀN, WĀDĪ	WAD	34 10 N	36 04 E	40805
KARM AL MAHR	PPL	34 22 N	35 59 E	40802
KARM AL MAʿṢARAH, TALLAT	HLL	34 02 N	36 16 E	40805
KARM AL QAṮʿ, BIʾR	WLL	33 23 N	35 24 E	40804
KARM AL ʿUṢFŪR	PPL	34 32 N	36 04 E	40802
KARM AN NAZZĀL	SLP	33 17 N	35 19 E	40804
KARM AR RAʾS	HLL	33 10 N	35 16 E	40804
KARM AR RAʾS	HLL	33 14 N	35 19 E	40804
KARM AR RAʾS	RDGE	33 12 N	35 13 E	40804
KARM ASH SHAGĪF, TALL	HLL	33 25 N	35 25 E	40804
KARM ASH SHAKĪFAH, WĀDĪ	WAD	33 53 N	36 10 E	40805
KARM ASH SHAYKH	MT	34 07 N	36 20 E	40805
KARM ASH SHAYKH	RDGE	33 19 N	35 21 E	40804
KARM ASH SHAYKH, WĀDĪ	WAD	34 06 N	36 18 E	40805
KARM AS SADDAH	PPL	34 18 N	35 53 E	40802
KARM ʿASSFOUR SEE KARM AL ʿUṢFŪR	PPL	34 32 N	36 04 E	40802
KARM AT TĪN, TALLAT	HLL	34 33 N	36 07 E	40802
KARM BOU TERKHÂNE SEE				
KARM BŪ ṮARKHĀN	HLL	34 24 N	36 22 E	40805
KARM BOU ZRAÏDI SEE				
KARM BŪ ZURAYDĪ	MT	33 37 N	35 48 E	40805
KARM BŪ ṮARKHĀN	HLL	34 24 N	36 22 E	40805
KARM BŪ ZURAYDĪ	MT	33 37 N	35 48 E	40805
KARM CHAAÏB SEE KARM SHAʿĪB	RVN	34 21 N	35 57 E	40802
KARM CHABAAOUN SEE KARM SHABʿŪN	TRR	33 32 N	35 44 E	40805
KARM ECH CHEÏKH SEE				
KARM ASH SHAYKH	MT	34 07 N	36 20 E	40805
KARM ECH CHEÏKH SEE				
KARM ASH SHAYKH	RDGE	33 19 N	35 21 E	40804
KARM ECH CHEIKH, OUÂDI SEE				
KARM ASH SHAYKH, WĀDĪ	WAD	34 06 N	36 18 E	40805
KARM ECH CHÉGÎF, JEBEL SEE				
KARM ASH SHAGĪF, TALL	HLL	33 25 N	35 25 E	40804
KARM ECH CHGÎF, TELL SEE				
KARM ASH SHAGĪF, TALL	HLL	33 25 N	35 25 E	40804

APPROVED FOR RELEASE: 2007/02/20: CIA-RDP01-00707R000200060004-7

APPROVED FOR RELEASE: 2007/02/20: CIA-RDP01-00707R000200060004-7

KARM ECH CHRÎFÉ, OUÂDI SEE				
KARM ASH SHARĪFAH, WĀDĪ	WAD	33 53 N	36 10 E	40805
KARM ED DAHR SEE KARM AḌ ḌAHR	HLL	33 16 N	35 24 E	40804
KARM EJ JABAL, DAHR SEE				
KARM AL JABAL, ḌAHR	HLL	33 30 N	35 25 E	40804
KARM EL AAFS, GORNET SEE				
KARM AL ʿAFṢ, QURNAT	HLL	34 15 N	35 50 E	40802
KARM EL AASFOÛR SEE KARM AL ʿUṢFŪR	PPL	34 32 N	36 04 E	40802
KARM EL GHADÎR, KHALLET SEE				
KARM AL GHADĪR, KHALLAT	RVN	33 22 N	35 40 E	40804
KARM EL GHAMÎQ SEE KARM AL GHAMĪQ	RDGE	33 11 N	35 25 E	40804
KARM EL HIDDÂD, AÏN SEE				
KARM AL ḤADDĀD, ʿAYN	SPNG	34 15 N	35 53 E	40802
KARM EL KHÂNE, OUÂDI SEE				
KARM AL KHĀN, WĀDĪ	WAD	34 10 N	36 04 E	40805
KARM EL MAHR SEE KARM AL MAHR	PPL	34 22 N	35 59 E	40802
KARM EL MASSARA, TALLET SEE				
KARM AL MAʿṢARAH, TALLAT	HLL	34 02 N	36 16 E	40805
KARM EL MOHR SEE KARM AL MAHR	PPL	34 22 N	35 59 E	40802
KARM EL MOUHR SEE KARM AL MAHR	PPL	34 22 N	35 59 E	40802
KARM EL OTAA, BÎR SEE				
KARM AL QAṬʿ, BIʾR	HLL	33 23 N	35 24 E	40804
KARM EN NÉZZÂL SEE KARM AN NAZZĀL	SLP	33 17 N	35 19 E	40804
KARM ER RÂS SEE KARM AR RAʾS	HLL	33 10 N	35 16 E	40804
KARM ER RÂS SEE KARM AR RAʾS	HLL	33 14 N	35 19 E	40804
KARM ER RÂS SEE KARM AR RAʾS	RDGE	33 12 N	35 13 E	40804
KARMES SABÂTE, TELL SEE AL BAYYĀḌ	HLL	33 20 N	35 24 E	40804
KARM ET TÎNE, TELLET SEE				
KARM AT TĪN, TALLAT	HLL	34 33 N	36 07 E	40802
KARM EZ ZAHABI, TELLET SEE				
KARM ADH DHAHABĪ, TALLAT	MT	34 26 N	36 17 E	40805
KARM FĪSĀN, WĀDĪ	WAD	34 27 N	36 22 E	40805
KARM FÎSSÂNE, OUÂDI SEE				
KARM FĪSĀN, WĀDĪ	WAD	34 27 N	36 22 E	40805

KARMITA, TALLET SEE				
QARMĪṬAH, TALLAT	HLL	33 48 N	35 54 E	40805
KARM MAZIED SEE KARM MAZYAD	SDL	33 16 N	35 22 E	40804
KARM MAZYAD	SDL	33 16 N	35 22 E	40804
KARM MOUSSA SEE KARM MŪSÁ	SLP	33 27 N	35 40 E	40805
KARM MŪSÁ	SLP	33 27 N	35 40 E	40805
KARM NIMR AL JAMAL	HLL	33 05 N	35 09 E	40800
KARM NIMR EJ JAMAL SEE				
KARM NIMR AL JAMAL	HLL	33 05 N	35 09 E	40800
KARM RÂCHED, TALLET SEE				
KARM RĀSHID, TALLAT	HLL	34 33 N	36 20 E	40802
KARM RÂSHID, TALLAT	HLL	34 33 N	36 20 E	40802
KARM SADDAH SEE KARM AS SADDAH	PPL	34 18 N	35 53 E	40802
KARM SADDÉ SEE KARM AS SADDAH	PPL	34 18 N	35 53 E	40802
KARM SBĀḤ, ʿARĪḌ	SLP	34 29 N	36 16 E	40802
KARM SHABʿŪN	TKR	33 32 N	35 44 E	40805
KARM SHAʿĪB	RVN	34 21 N	35 57 E	40802
KARM SINĀN, WĀDĪ	WAD	33 22 N	35 41 E	40804
KARM SNÂNE, OUÂDI SEE				
KARM SINĀN, WĀDĪ	WAD	33 22 N	35 41 E	40804
KARM SUQAYL	HSE	34 09 N	36 13 E	40805
KARM ZAHR AD DĪN, ʿAYN	SPNG	33 32 N	35 28 E	40804
KARM ZAHR ED DÎNE, AÏN SEE				
KARM ZAHR AD DĪN, ʿAYN	SPNG	33 32 N	35 28 E	40804
KARN, OUÂDI EL SEE QARN, WĀDĪ AL	WAD	33 37 N	36 04 E	40800
KARNÎCH, DAHR EL SEE				
KARNĪSH, ḌAHR AL	RDGE	34 12 N	35 48 E	40802
KARNĪSH, ḌAHR AL	RDGE	34 12 N	35 48 E	40802
KAROUN SEE QIRʿAWN, SADD AL	DAM	33 34 N	35 42 E	40805
KAROURA, OUÂDI SEE QĀRŪRAH, WĀDĪ	WAD	33 52 N	35 58 E	40805
KAROURH, OUÂDI SEE QĀRŪRAH, WĀDĪ	WAD	33 52 N	35 58 E	40805
KARRÂRA, AÏN EL SEE				
QARĀRAH, ʿAYN AL	SPNG	33 33 N	35 23 E	40804
KARSHĀYĀ, ḌAHR	MT	34 14 N	35 50 E	40802

APPROVED FOR RELEASE: 2007/02/20: CIA-RDP01-00707R000200060004-7

APPROVED FOR RELEASE: 2007/02/20: CIA-RDP01-00707R000200060004-7

KARTABA SEE QARTABĀ	PPL	34 06 N	35 51 E	40R03
KASĀ'IR	SPUR	33 20 N	35 16 E	40R04
KASĀ'IR, SHĪR AL	CLF	33 44 N	35 37 E	40R03
KASĀ'IR, WĀDĪ AL	STM	34 32 N	36 06 E	40R02
KASĀ'IR, WĀDĪ AL	WAD	33 40 N	35 27 E	40R03
KASĀ'IR, WĀDĪ AL	WAD	34 21 N	35 59 E	40R02
KASĀ'IR, WĀDĪ AL	WAD	34 23 N	35 58 E	40R02
KASĀ'IR ADH DHĀWĪ	RUGE	33 09 N	35 29 E	40R04
KASĀ'IR AL JURAYN	MT	33 23 N	35 35 E	40R04
KASĀ'IR AR RAHRĀH	RUGE	33 09 N	35 15 E	40R04
KASĀ'IR AZ ZA'TAR	SPUR	33 23 N	35 28 E	40R04
KASĀ'IR BŪ ZURAYQ	RUGE	33 09 N	35 16 E	40R04
KASĀ'IR HAMMŪD	SLP	33 08 N	35 18 E	40R04
KASĀ'IR JURAYJ	SPUR	33 27 N	35 26 E	40R04
KASHĪF, DAHR	RUGE	33 41 N	35 26 E	40R03
KASHK, NABA' AL	SPNG	33 55 N	35 46 E	40R03
KASHŪR, WĀDĪ	WAD	33 38 N	35 47 E	40R05
KASIMIYA, NAHR EL SEE QĀSIMĪYAH, NAHR AL	STMA	33 20 N	35 14 E	40R04
KASIMIYE, NAHR EL SEE QĀSIMĪYAH, NAHR AL	STMA	33 20 N	35 14 E	40R04
KASIMIYEH SEE QĀSIMĪYAH, NAHR AL	STMA	33 20 N	35 14 E	40R04
KASKĪN, TALLAT	HLL	34 34 N	36 15 E	40R02
KASKÎNE, TALLET SEE KASKĪN, TALLAT	HLL	34 34 N	36 15 E	40R02
KASLIK SEE AL KASLĪK	PPL	33 59 N	35 37 E	40R03
KASRAWĀN, JABAL	MT	34 00 N	35 53 E	40R00
KASRAWĀN, QALĀ'	AUMD	34 02 N	35 48 E	40R03
KASRAWĀNĪ, NABA'	SPNG	33 49 N	35 49 E	40R05
KASR EL BANATE SEE QAṢR AL BANĀT	RUIN	34 05 N	36 07 E	40R05
KASRI, NAHR SEE QAṢRĪ, NAHR	WAD	34 07 N	35 53 E	40R03
KASR SARBINE SEE KSĀR SARBĪN	LCTY	34 02 N	35 44 E	40R03
KASS SEE AL QAṢṢ	PPL	34 05 N	35 44 E	40R03
KASSAB, KHANDAK EL SEE QAṢAB, KHANDAQ AL	CNLI	33 46 N	35 55 E	40R05
KASSAÎR, OUÂDI EL SEE KASĀ'IR, WĀDĪ AL	STM	34 32 N	36 06 E	40R02
KASSĀRAT AD DURŪZ	SPUR	33 24 N	35 20 E	40R04
KASSĀRAT AL 'ARĀ'ISH	PKOM	33 32 N	35 31 E	40R04
KASSĀRAT AL MUSHAWRAB	SLP	33 27 N	35 32 E	40R04
KASSĀRAT NAKHLAH	RUGE	33 23 N	35 18 E	40R04
KASSARET ED DRÛZ SEE KASSĀRAT AD DURŪZ	SPUR	33 24 N	35 20 E	40R04
KASSĀRET EL AARÂÎCH SEE KASSĀRAT AL 'ARĀ'ISH	PKOM	33 32 N	35 31 E	40R04
KASSÂRET EL AARCÛCH, AARÎD SEE KSĀRAT AL 'URŪSH, 'ARĪḌ	SLP	33 27 N	35 33 E	40R04
KASSÂRET EL MCHAOURAB SEE KASSĀRAT AL MUSHAWRAB	SLP	33 27 N	35 32 E	40R04
KASSÂRET NAKHLÉ SEE KASSĀRAT NAKHLAH	RUGE	33 23 N	35 18 E	40R04
KASSÂYER SEE KASĀ'IR	SPUR	33 20 N	35 16 E	40R04
KASSÂYER, CHÎR EL SEE KASĀ'IR, SHĪR AL	CLF	33 44 N	35 37 E	40R03
KASSÂYER, OUÂDI EL SEE KASĀ'IR, WĀDĪ AL	WAD	33 40 N	35 27 E	40R03
KASSÂYER BOU ZREÏG SEE KASĀ'IR BŪ ZURAYQ	RUGE	33 09 N	35 16 E	40R04
KASSÂYER ED DÂOUI SEE KASĀ'IR ADH DHĀWĪ	RUGE	33 09 N	35 29 E	40R04
KASSÂYER EJ JRAÎNE SEE KASĀ'IR AL JURAYN	MT	33 23 N	35 35 E	40R04
KASSÂYER ER RAHRÂH SEE KASĀ'IR AR RAHRĀH	RUGE	33 09 N	35 15 E	40R04
KASSAYER EZ ZAATAR SEE KASĀ'IR AZ ZA'TAR	SPUR	33 23 N	35 28 E	40R04
KASSÂYER HAMMCÛD SEE KASĀ'IR HAMMŪD	SLP	33 08 N	35 18 E	40R04

APPROVED FOR RELEASE: 2007/02/20: CIA-RDP01-00707R000200060004-7

APPROVED FOR RELEASE: 2007/02/20: CIA-RDP01-00707R000200060004-7

KASSICE, AIN EL SEE				
GISSĪS, ʿAYN AL	SPNG	34 09 N	35 53 E	40803
KASSÎSS, AÏN EL SEE				
GISSĪS, ʿAYN AL	SPNG	34 09 N	35 53 E	40803
KASSÎSSIYE, DAHR EL SEE				
GISSĪSĪYAH, ḌAHR AL	MT	33 53 N	35 56 E	40805
KASSLÎK SEE AL KASLĪK	PPL	33 59 N	35 37 E	40803
KATEH JOUÂR AMIAR SEE				
KATF JIWĀR ḤAMYĀ	MT	34 11 N	35 50 E	40803
KATER, NAHR EL SEE				
GAḤĪĀRAH, WĀDĪ AL	WAD	33 52 N	35 46 E	40803
KATF JIWĀR ḤAMYĀ	MT	34 11 N	35 50 E	40803
KATIF WĀDĪ AR RUSYĀN	PPL	34 09 N	36 19 E	40805
KATIRMĀYĀ SEE KITRMĀYĀ	PPL	33 37 N	35 26 E	40803
KATNĀNAH, WĀDĪ AL	WAD	33 25 N	35 26 E	40804
KATTOÛR, AÏN SEE KATTŪR, ʿAYN	SPNG	34 09 N	35 52 E	40803
KATTŪR, ʿAYN	SPNG	34 09 N	35 52 E	40803
KAUTHARIYAT ES-SIYAD SEE				
KAWTHARĪYAT AS SĪYĀD	PPL	33 25 N	35 23 E	40804
KAWKABĀ	PPL	33 24 N	35 39 E	40804
KAWKABĀ SEE KAWKABĀ BŪ ʿARAB	PPL	33 32 N	35 47 E	40805
KAWKABĀ, BIʾR	SPNG	33 31 N	35 47 E	40805
KAWKABĀ, ḌAHR	HLL	33 24 N	35 38 E	40804
KAWKABĀ BŪ ʿARAB	PPL	33 32 N	35 47 E	40805
KAWMAT AL GANḤ	SPUR	33 59 N	35 49 E	40803
KAWTHARĪYAT AS SĪYĀD	PPL	33 25 N	35 23 E	40804
KAYFŪN	PPL	33 47 N	35 33 E	40803
KAYLĀ, WĀDĪ	WAD	33 31 N	35 50 E	40805
KAZBAR	PPL	34 14 N	35 59 E	40802
KAZBAR, SHĪR	CLF	34 26 N	35 12 E	40802
KAZIB, ZAHR EL SEE				
ḤAGĪS, GURNAT AL	MT	34 16 N	36 03 E	40802
KĀZĪNŪ LUBNĀN	RSRT	34 01 N	35 38 E	40803
KÂZUÛZ, NABAA EL SEE				
KĀZŪZ, NABʿ AL	SPNG	33 49 N	35 49 E	40805
KĀZŪZ, NABʿ AL	SPNG	33 49 N	35 49 E	40805
KAZZÂB, NABAA EL SEE				
KADHDHĀB, NABʿ AL	SPNG	34 07 N	36 01 E	40805
KAZZABI, AÏN EL SEE				
KADHDHĀBĪ, ʿAYN AL	SPNG	34 13 N	36 06 E	40805
KAZZÂTI, AÏN EL SEE				
KADHDHĀBĪ, ʿAYN AL	SPNG	34 13 N	36 06 E	40805
KBÂR, MRÂH SEE KIBĀR, MARĀḤ	SHPF	34 16 N	36 18 E	40805
KBÂR, MRÂH SEE KIBĀR, MARĀḤ	SHPF	34 16 N	36 18 E	40805
KBÎR, AARÎD EL SEE KABĪR, ʿARĪḌ AL	HLL	33 16 N	35 26 E	40804
KBÎR, AÏN EL SEE KABĪR, ʿAYN AL	WLL	34 21 N	35 58 E	40802
KBÎR, BOUSTÂNE EL SEE				
KABĪR, BUSTĀN AL	OCH	34 12 N	36 20 E	40805
KBÎR, BOUSTÂNE EL SEE				
KABĪR, BUSTĀN AL	OCH	34 22 N	35 50 E	40802
KBÎR, DAHR EL SEE KABĪR, ḌAHR AL	HLL	33 31 N	35 24 E	40804
KBÎR, DAHR EL SEE KABĪR, ḌAHR AL	HLL	34 22 N	35 47 E	40802
KBÎR, DAHR EL SEE KABĪR, ḌAHR AL	RDGE	34 20 N	36 00 E	40802
KBÎR, HARF EL SEE KABĪR, ḤARF AL	RDGE	33 37 N	35 46 E	40805
KBÎR, HARF SEE KABĪR, ḤARF	SPUR	33 35 N	35 49 E	40805
KBÎR, HORCH EL SEE KABĪR, ḪURSH AL	FRST	33 44 N	35 36 E	40803
KBÎR, JABAL EL SEE KABĪR, JABAL AL	HLL	33 11 N	35 17 E	40804
KBÎR, JISR EL SEE KABĪR, JISR AL	BLG	34 00 N	35 46 E	40803
KBÎR, OUÂDI EL SEE KABĪR, WĀDĪ AL	WAD	33 41 N	35 27 E	40803
KBÎR, OUÂDI EL SEE KABĪR, WĀDĪ AL	WAD	34 14 N	35 58 E	40802
KBÎR, OUÂDI EL SEE KABĪR, WĀDĪ AL	WAD	34 21 N	35 50 E	40802
KBÎR, RÂS EL SEE KABĪR, RAʾS AL	SPUR	33 36 N	35 28 E	40803
KBÎRÉ, AÏN EL SEE KABĪRAH, ʿAYN AL	SPNG	33 30 N	35 25 E	40804
KBÎRÉ, AÏN EL SEE KABĪRAH, ʿAYN AL	SPNG	33 56 N	35 59 E	40805
KBÎRÉ, KHALLET EL SEE				
KABĪRAH, KHALLAT AL	RVN	33 41 N	35 32 E	40803

APPROVED FOR RELEASE: 2007/02/20: CIA-RDP01-00707R000200060004-7

APPROVED FOR RELEASE: 2007/02/20: CIA-RDP01-00707R000200060004-7

KBÎRÉ, TÂHOÛN EL SEE				
KABĪRAH, ṬĀḤŪN AL	ML	34 19 N	35 52 E	40802
KCHÎF, DAHR SEE KASHĪF, ḌAHR	RDGE	33 41 N	35 26 E	40803
KEBBÂD, JOUAR EL SEE				
KABBĀD, JUWAR AL	DPR	34 17 N	36 02 E	40802
KÉBÎR, AARÎD EL SEE				
KABĪR, ʿARĪḌ AL	RDGE	33 35 N	35 44 E	40805
KÉBÎR, HARF EL SEE KABĪR, ḤARF AL	RDGE	33 37 N	35 39 E	40803
KEBIR, JAMI EL SEE ʿUMAR, JĀMIʿ AL	MSQ	33 54 N	35 30 E	40803
KÉBÎR, JEBEL EL SEE				
KABĪR, JABAL AL	HLL	33 11 N	35 17 E	40804
KÉBIR, MOUSSAR EL SEE				
KABĪR, MASSĀR AL	CLF	33 45 N	35 39 E	40803
KÉBIR, NAHR EL SEE				
KABĪR, AN NAHR AL	STM	34 38 N	35 38 E	40800
KÉBÎR, OUÂDI EL SEE KABĪR, WĀDĪ AL	WAD	33 39 N	35 42 E	40805
KÉBÎR, RASS EL SEE KABĪR, RAʾS AL	SPUR	33 36 N	35 28 E	40803
KEBÎRÉ, AÏN EL SEE				
KABĪRAH, ʿAYN AL	SPNG	33 31 N	35 42 E	40805
KEBRAYA SEE QALʿAT AS SAWDĀʾ	PPL	34 11 N	35 55 E	40802
KECHECH, NABAA SEE KASHK, NABʿ AL	SPNG	33 55 N	35 46 E	40803
KÉCHÉK, NABA SEE KASHK, NABʿ AL	SPNG	33 55 N	35 46 E	40803
KEDDA, AÏN SEE QADAḤ, ʿAYN AL	SPNG	33 57 N	35 47 E	40803
KEFRAIYA SEE KAFRAYYĀ	PPL	34 27 N	35 58 E	40802
KEFRAÏYA SEE KIFRAYYĀ	PPL	33 40 N	35 44 E	40805
KEFRAÏYA SEE KIFRAYYĀ	PPL	34 18 N	35 43 E	40802
KÉFRAÏYA SEE KIFRAYYĀ	PPL	33 33 N	35 26 E	40804
KEFRAÏYA, JEBEL SEE				
ZAḤLĀN, ḌUHŪR AZ	RDGE	33 41 N	35 43 E	40800
KEFRAYA SEE KIFRAYYĀ	PPL	33 40 N	35 44 E	40805
KEFRAYA SEE KAFRAYYĀ	PPL	34 27 N	35 58 E	40802
KEFRÉÏYA SEE KIFRAYYĀ	PPL	33 40 N	35 44 E	40805
KEFR TIBNIT SEE KAFR TIBNĪT	PPL	33 21 N	35 31 E	40804
KEFTOÛN SEE KAFTŪN	PPL	34 16 N	35 46 E	40802
KEFUR SEE AL KUFŪR	PPL	34 02 N	35 42 E	40803
KEHAÏL, JABAL SEE KUḤAYL, JABAL	MT	33 07 N	35 28 E	40804
KEÏCHEK, ARD EL SEE KISHK, ARḌ AL	AREA	34 04 N	36 24 E	40805
KEÏFOÛN SEE KAYFŪN	PPL	33 47 N	35 33 E	40803
KELB, DAHR EL SEE KHAʿB, JABAL	HLL	34 07 N	35 45 E	40803
KELB, DAHR EL SEE KALB, ḌAHR AL	RDGE	34 09 N	35 44 E	40803
KELB, NAHR EL SEE KALB, NAHR AL	STM	33 57 N	35 35 E	40803
KELB, OUADI EL SEE				
SHIʿB AZ ZALĪL, WĀDĪ	WAD	33 24 N	35 34 E	40804
KELB, OUÂDI EL SEE KALB, WĀDĪ AL	WAD	33 54 N	36 13 E	40805
KELB, RAS EL SEE KALB, RAʾS AL	PT	33 57 N	35 35 E	40803
KELBATA SEE KILBĀTĀ	PPL	34 17 N	35 44 E	40802
KÉLÉA SEE AL QULAYʿAH	PPL	33 19 N	35 33 E	40804
KELEA, NABA SEE BQILLAY, NABʿ	SPNG	33 55 N	35 46 E	40803
KELECH SEE KILSH	PPL	34 07 N	35 44 E	40803
KEM, DOUHOÛR EL SEE				
ḤARGĀN, ḌUHŪR AL	MT	33 37 N	35 37 E	40803
KENÂNE, RASS SEE KUNAYN, RAʾS	HLL	33 36 N	35 26 E	40803
KENÎSA, JEBEL EL SEE				
KANĪSAH, JABAL AL	RDGE	33 50 N	35 47 E	40804
KENNABÉ SEE BSIFRĪN	PPL	33 53 N	35 42 E	40803
KERBET SEE AL KHIRBAH	PPL	33 35 N	35 32 E	40803
KERCHÂYA, DAHR SEE KARSHĀYĀ, ḌAHR	MT	34 14 N	35 50 E	40802
KERDESS, OUÂDI SEE				
BĀRIDAH, SĀQIYAT AL	WAD	34 41 N	35 32 E	40803
KERDI, HARF EL SEE KURDĪ, ḤARF AL	RDGE	33 51 N	35 44 E	40803
KERKAHÂNE, JEBEL EL SEE				
ḤIRQĀN, JABAL AL	MT	33 33 N	35 55 E	40805
KESROUAN SEE KASRAWĀN, QAḌĀʾ	ADMD	34 02 N	35 48 E	40803
KESROUÂNE SEE KASRAWĀN, QAḌĀʾ	ADMD	34 02 N	35 48 E	40803
KESROUANE, JABAL SEE				
KASRAWĀN, JABAL	MT	34 00 N	35 53 E	40800
KESROUÂNI, NABAA SEE				
KASRAWĀNĪ, NABʿ	SPNG	33 49 N	35 49 E	40805

APPROVED FOR RELEASE: 2007/02/20: CIA-RDP01-00707R000200060004-7

APPROVED FOR RELEASE: 2007/02/20: CIA-RDP01-00707R000200060004-7

KESHUWĀN SEE KASRAWĀN, QAḌĀʾ	ADMD	34 02 N	35 48 E	40803
KESHWAN SEE KASRAWĀN, QAḌĀʾ	ADMD	34 02 N	35 48 E	40803
KETEF JOUAR AMYAR SEE				
KATF JIWĀR ḤAKYĀ	MT	34 11 N	35 50 E	40803
KETERMĀYA SEE KITRMĀYĀ	PPL	33 37 N	35 26 E	40803
KETF OUÂDI EK KAAYÂNE SEE				
KATIF WĀDĪ AR RUʿYĀN	PPL	34 09 N	36 19 E	40805
KETNÂNI, OUÂDI ET SEE				
KATNĀNAH, WĀDĪ AL	WAD	33 25 N	35 26 E	40804
KETHÂNE SEE QAṮRĀN	PPL	34 23 N	36 00 E	40802
KETT JOUÂR HEMIA SEE				
KATF JIWĀR ḤAKYĀ	MT	34 11 N	35 50 E	40803
KEURDESS, OUÂDI SEE				
BĀRIDAH, SĀQIYAT AL	WAD	33 41 N	35 32 E	40803
KEYFOUN SEE KAYFŪN	PPL	33 47 N	35 33 E	40803
KEZBAR SEE KAZBAR	PPL	34 14 N	35 59 E	40802
KFAIR, BIR SEE KUFAYR, BIʾR	WLL	33 55 N	36 17 E	40805
KFAIR, OUÂDI SEE MUJAYDIL, WĀDĪ AL	WAD	33 26 N	35 42 E	40804
KFAÎR AABS SEE KUFAYR ʿABS	MT	33 33 N	35 47 E	40805
KFAÎR EZ ZAÏT SEE KUFAYR AZ ZAYT	PPL	33 26 N	35 44 E	40804
KFAÏR EZ ZAÏTE SEE KUFAYR AZ ZAYT	PPL	33 26 N	35 44 E	40804
KFAR AABÎDA SEE KAFR ʿUBAYDĀ	PPL	34 14 N	35 40 E	40802
KFAR AAQQA SEE KAFR ʿAQQĀ	PPL	34 18 N	35 50 E	40802
KFAR AASS SEE KAFR ʿAṢṢ	PPL	33 57 N	35 41 E	40803
KFAR AHIÉ SEE KAFR ḤAYY	PPL	34 15 N	35 45 E	40802
KFAR AKAB SEE KAFR ʿUQĀB	PPL	33 57 N	35 44 E	40803
KFAR AKKA SEE KAFR ʿAQQĀ	PPL	34 18 N	35 50 E	40802
KFAR ABEÎDA SEE KAFR ʿUBAYDĀ	PPL	34 14 N	35 40 E	40802
KFAHAQAD SEE KAFR ʿUQĀB	PPL	33 57 N	35 44 E	40803
KFAR BAÂL SEE KAFR BʿĀL	PPL	34 07 N	35 44 E	40803
KFAR BADDA SEE				
MAZRAʿAT KAFR BADDAH	PPL	33 22 N	35 16 E	40804
KFAR BADDAH SEE				
MAZRAʿAT KAFR BADDAH	PPL	33 22 N	35 16 E	40804
KFAR BʿAL SEE KAFR BʿĀL	PPL	34 07 N	35 44 E	40803
KFAR BEBNÎNE SEE KAFR BIBNĪN	PPL	34 24 N	36 05 E	40802
KFAR ʿBEIDAH SEE KAFR ʿUBAYDĀ	PPL	34 14 N	35 40 E	40802
KFAR BEÏT SEE KAFR BAYT	PPL	33 30 N	35 28 E	40804
KFAR BERAAM, TARÎC SEE				
KAFR BARʿAM, ṬARĪQ	TRL	33 06 N	35 24 E	40804
KFAR CHABCÛH SEE KAFR SHBŪʿ	PPL	34 08 N	35 42 E	40803
KFAR CHABCÛH, OUÂDI SEE				
KAFR SHBŪʿ, WĀDĪ	WAD	34 08 N	35 42 E	40803
KFAR CHAKHNA SEE KAFR SHIKHNĀ	PPL	34 22 N	35 52 E	40802
KFARCHANNA, AÏN SEE				
KAFR SHANNAH, ʿAYN	SPNG	33 29 N	35 35 E	40804
KFAR CHELLÂNE SEE KAFR SHILLĀN	PPL	34 26 N	35 59 E	40802
KFAR CHIHHAM SEE KAFR SHAḤḤĀM	PPL	34 03 N	35 39 E	40803
KFARCHIMA SEE KAFR SHĪMĀ	PPL	33 49 N	35 32 E	40803
KFARCHÎRA, OUÂDI SEE				
KAFR SHĪRĀ, WĀDĪ	WAD	34 14 N	35 50 E	40802
KFAR CHELLÂL SEE KAFR SHILLĀL	PPL	33 30 N	35 28 E	40804
KFAR CHKHI SEE KAFR SHIKHT	PPL	34 12 N	35 39 E	40803
KFAR CHLAÏMÂNE SEE KAFR SHLAYMĀN	PPL	34 14 N	35 46 E	40802
KFAR CHOÛBA SEE KAFR SHŪBĀ	PPL	33 20 N	35 41 E	40804
KFAR DABACH SEE KAFR DABASH	PPL	33 57 N	36 02 E	40805
KFAR DABASH SEE KAFR DABASH	PPL	33 57 N	36 02 E	40805
KFAR DAJJÂL SEE KAFR DIJJĀL	PPL	33 21 N	35 26 E	40804
KFARDAN SEE KAFR DĀN	PPL	34 01 N	36 03 E	40805
KFAR DANE SEE KAFR DĀN	PPL	34 01 N	36 03 E	40805
KFAR DEENIS SEE KAFR DANĪS	PPL	33 33 N	35 51 E	40805
KFARDENÎS SEE KAFR DANĪS	PPL	33 33 N	35 51 E	40805
KFAR DIJJAL SEE KAFR DIJJĀL	PPL	33 21 N	35 26 E	40804
KFAR DOUNEEN SEE KAFR DŪNĪN	PPL	33 14 N	35 24 E	40804
KFAR DOÛNÎNE SEE KAFR DŪNĪN	PPL	33 14 N	35 24 E	40804
KFAR FÂLCÛS SEE KAFR FĀLŪS	PPL	33 33 N	35 28 E	40804
KFAR FAQCUD SEE KAFR FĀQŪD	PPL	33 42 N	35 32 E	40803
KFAR FEELA SEE KAFR FĪLĀ	PPL	33 29 N	35 30 E	40804

APPROVED FOR RELEASE: 2007/02/20: CIA-RDP01-00707R000200060004-7

APPROVED FOR RELEASE: 2007/02/20: CIA-RDP01-00707R000200060004-7

KFAR FÎLÂ SEE KAFR FĪLĀ	PPL	33 29 N	35 30 E	40804
KFAR FOU SEE KAFR FŪ	PPL	34 19 N	35 53 E	40802
KFAR HABOU SEE KAFR ḤABŪ	PPL	34 25 N	35 58 E	40802
KFAR HABOU, OUÂDI SEE				
KAFR ḤABŪ, WĀDĪ	SIM	34 24 N	35 56 E	40802
KFAR HAÏ SEE KAFR ḤAYY	PPL	34 15 N	35 45 E	40802
KFAR HAÏ, OUÂDI SEE				
KAFR ḤAYY, WĀDĪ	WAD	34 15 N	35 44 E	40802
KFAR HAÏYÂNE, JOURET SEE				
KAFR ḤAYYĀN, JŪRAT	BSNH	33 51 N	35 39 E	40803
KFAR HAMAM SEE KAFR ḤAMĀM	PPL	33 21 N	35 41 E	40804
KFAR HAMMEL SEE KAFR ḤAMMIL	PPL	33 43 N	35 34 E	40803
KFAR HAOURA SEE KAFR ḤAWRĀ	PPL	34 22 N	35 52 E	40802
KFAR HARKAH SEE KAFR ḤARKAH	PPL	34 34 N	36 08 E	40802
KFAR HASSÎD SEE KAFR ḤAṢĪD	MT	33 41 N	35 33 E	40803
KFAR HÂTA SEE KAFR ḤĀTĀ	PPL	34 23 N	35 54 E	40802
KFAR HÂTÂ SEE KAFR ḤĀTĀ	PPL	34 17 N	35 45 E	40802
KFAR HATNA SEE KAFR ḤATNĀ	PPL	34 14 N	35 44 E	40802
KFAR HATIA SEE KAFR ḤAITAY	PPL	33 30 N	35 27 E	40804
KFAR HATIA SEE KAFR ḤATTĀ	PPL	34 08 N	35 41 E	40803
KFAR HATIA SEE KAFR ḤĀTĀ	PPL	34 17 N	35 45 E	40802
KFAR HAZÎR SEE KAFR ḤAZĪR	PPL	34 19 N	35 47 E	40802
KFAR HBAB SEE KAFR ḤBĀB	PPL	34 01 N	35 39 E	40803
KFAR HEY SEE KAFR ḤAYY	PPL	33 45 N	35 38 E	40803
KFAR HILDA SEE KAFR ḤILDĀ	PPL	34 14 N	35 50 E	40802
KFAR HILDA, CHÎR SEE				
KAFR ḤILDĀ, SHĪR	CLF	34 14 N	35 51 E	40802
KFARHIM SEE KAFR ḤĪM	PPL	33 41 N	35 31 E	40803
KFAR HITNA SEE KAFR ḤATNĀ	PPL	34 14 N	35 44 E	40802
KFAR HITIA SEE KAFR ḤATTĀ	PPL	34 08 N	35 41 E	40803
KFAR HOUNAH SEE KAFR ḤŪNAH	PPL	33 29 N	35 35 E	40804
KFAR HOÛNÉ SEE KAFR ḤŪNAH	PPL	33 29 N	35 35 E	40804
KFARHOÛNÉ, HORCH SEE				
KFAR ḤŪNAH, ḤURSH	FRST	33 29 N	35 34 E	40804
KFARHOÛNÉ, OUÂDI SEE				
KAFR ḤŪNAH, WĀDĪ	WAD	33 28 N	35 34 E	40804
KFAR JAOUZ SEE KAFR JAWZ	PPL	33 24 N	35 28 E	40804
KFAR JARRA SEE KAFR JARRAH	PPL	33 33 N	35 26 E	40804
KFAR JAWZ SEE KAFR JAWZ	PPL	33 24 N	35 28 E	40804
KFAR JREIF SEE QAHR BADRĪS	PPL	34 03 N	35 40 E	40803
KFAR JREIN SEE QAHR BADRĪS	PPL	34 03 N	35 40 E	40803
KFAR JRÎF SEE KAFR JRĪF	PPL	34 03 N	35 40 E	40803
KFAR KAHEL SEE KAFR GĀHIL	PPL	34 21 N	35 51 E	40802
KFAR KAHLAH SEE KAFR KAḤLAH	PPL	34 09 N	35 39 E	40803
KFAR KATRA SEE KAFR QAṬRĀ	PPL	33 43 N	35 35 E	40803
KFAR KELA SEE KAFR KILLĀ	PPL	33 17 N	35 33 E	40804
KFAR KHÂNA, AÏN SEE				
KAFR KHĀNAH, ʿAYN	SPNG	33 22 N	35 41 E	40804
KFAR KHOLLOS SEE KAFR KHULLUṢ	PPL	34 16 N	35 41 E	40802
KFAR KIDDAH SEE KFAR KIDDAH	PPL	34 12 N	35 39 E	40803
KFAR KIDDÉ SEE KAFR KIDDAH	PPL	34 12 N	35 39 E	40803
KFAR KIKHLÉ SEE KAFR KAḤLAH	PPL	34 09 N	35 39 E	40803
KFAR KILA SEE KAFR KILLĀ	PPL	33 17 N	35 33 E	40804
KFAR KILLA SEE KAFR KAḤLAH	PPL	34 09 N	35 39 E	40803
KFAR MASHOÛN SEE KAFR MAṢHŪN	PPL	34 09 N	35 40 E	40803
KFAR MATTA SEE KAFR MATTÁ	PPL	33 44 N	35 32 E	40803
KFARMECHKI SEE KAFR MISHKĪ	PPL	33 31 N	35 46 E	40805
KFAR MELKÉ SEE KAFR MILKĪ	PPL	33 30 N	35 29 E	40804
KFAR MELKI SEE KAFR MILKĪ	PPL	34 33 N	36 01 E	40802
KFAR MILI SEE KAFR SĀLAH	PPL	34 08 N	35 39 E	40803
KFAR MILKI SEE KAFR MILKĪ	PPL	34 33 N	36 01 E	40800
KFAR MISHKI SEE KAFR MISHKĪ	PPL	33 31 N	35 46 E	40805
KFAR NABRAKH SEE KAFR NABRAKH	PPL	33 42 N	35 38 E	40803
KFARNAY SEE KAFRNAYH	RUIN	33 18 N	35 23 E	40804
KFAR NEES SEE KAFR NĪS	PPL	33 44 N	35 38 E	40803
KFAR NEIH SEE KAFRNAYH	RUIN	33 18 N	35 23 E	40804
KFAR NIS SEE KAFR NĪS	PPL	33 44 N	35 38 E	40803

APPROVED FOR RELEASE: 2007/02/20: CIA-RDP01-00707R000200060004-7

APPROVED FOR RELEASE: 2007/02/20: CIA-RDP01-00707R000200060004-7

KFARNOUN SEE KAFR NŪN	PPL	34 38 N	36 15 E	40802
KFAR NOÛN, OUÂDI SEE KAFR NŪN, WĀDĪ	WAD	34 38 N	36 14 E	40802
KFAROUÉ SEE KAFRWAH	PPL	33 27 N	35 26 E	40804
KFAROUÉ, HORCH SEE KAFRWAH, ḪURSH	FRST	33 27 N	35 25 E	40804
KFAR OUMAÏ SEE KAFR ʿAMMAY	PPL	33 46 N	35 36 E	40803
KFAR QÂHEL SEE KAFR QĀHIL	PPL	34 21 N	35 51 E	40802
KFAR QAOUÂSS SEE KAFR GUWWĀṢ	PPL	34 07 N	35 42 E	40803
KFAR QAOUÂSS, DAHR SEE KAFR GUWWĀṢ, ḎAHR	RDGE	34 07 N	35 42 E	40803
KFAR QATRAH SEE KAFR QAṬRĀ	PPL	33 43 N	35 35 E	40803
KFAR QOÛG SEE KAFR QŪQ	PPL	33 32 N	35 53 E	40805
KFAR QUWAS SEE KAFR GUWWĀṢ	PPL	34 07 N	35 42 E	40803
KFAR QUWASS SEE KAFR QUWWĀṢ	PPL	34 07 N	35 42 E	40803
KFAR ROUMMÂNE SEE KAFR RUMMĀN	PPL	33 23 N	35 30 E	40804
KFAR RUMMAN SEE KAFR RUMMĀN	PPL	33 23 N	35 30 E	40804
KFAR SAL SEE KAFR SĀLAH	PPL	34 08 N	35 39 E	40803
KFAR SALE SEE KAFR SĀLAH	PPL	34 08 N	35 39 E	40803
KFAR SALI SEE KAFR SĀLAH	PPL	34 08 N	35 39 E	40803
KFARSÂROÛN SEE KAFR ṢĀRŪN	PPL	34 15 N	35 58 E	40802
KFAR SAROUN SEE KAFR ṢĀRŪN	PPL	34 18 N	35 50 E	40802
KFAR SEER SEE KAFR ṢĪR	PPL	33 19 N	35 24 E	40804
KFAR SELOUANE SEE KAFR SILWĀN	PPL	33 51 N	35 46 E	40804
KFAR SELOUÂNE, OUÂDI SEE KAFR SILWĀN, WĀDĪ	WAD	33 52 N	35 46 E	40803
KFARSENI, AIN SEE KAFR SĪNĀʾ, ʿAYN	SPNG	33 52 N	35 58 E	40805
KFAR SGHAB SEE KAFR ṢGHĀB	PPL	34 17 N	35 58 E	40802
KFAR SGHAB SEE MURḤ KAFR ṢGHĀB	PPL	34 20 N	35 54 E	40802
KFAR SHBOUʿ SEE KAFR SHBŪʿ	PPL	34 08 N	35 42 E	40803
KFAR SHIKHNA SEE KAFR SHIKHNĀ	PPL	34 22 N	35 52 E	40802
KFAR SHKHIT SEE KAFR SHIKHT	PPL	34 12 N	35 39 E	40803
KFAR SHOUBA SEE KAFR SHŪBĀ	PPL	33 20 N	35 41 E	40804
KFAR SILWAN SEE KAFR SILWĀN	PPL	33 51 N	35 46 E	40804
KFAR SÎR SEE KAFR ṢĪR	PPL	33 19 N	35 24 E	40804
KFAR TAALA SEE KAFR TAʿLĀ	PPL	33 34 N	35 35 E	40804
KFARTAÏ SEE ASH SHABBŪG	PPL	33 57 N	35 45 E	40803
KFARTAÏ SEE KAFRTAYH	PPL	33 57 N	35 46 E	40803
KFAR TAʿLA SEE KAFR TAʿLĀ	PPL	33 34 N	35 35 E	40804
KFARTEIH SEE ASH SHABBŪQ	PPL	33 57 N	35 45 E	40803
KFAR TIBNEET SEE KAFR TIBNĪT	PPL	33 21 N	35 31 E	40804
KFAR TIBNÎT SEE KAFR TIBNĪT	PPL	33 21 N	35 31 E	40804
KFAR TOUN SEE KAFR TŪN	PPL	34 34 N	36 22 E	40802
KFARWAH SEE KAFRWAH	PPL	33 27 N	35 26 E	40804
KFAR YÂCHÎT SEE KAFR YĀSHĪT	PPL	34 21 N	35 54 E	40802
KFAR YASEEN SEE KAFR YĀSĪN	PPL	34 01 N	35 38 E	40803
KFAR YASHEET SEE KAFR YĀSHĪT	PPL	34 21 N	35 54 E	40802
KFAR YÂSSÎNE SEE KAFR YĀSĪN	PPL	34 01 N	35 38 E	40803
KFAR ZABAD SEE KAFR ZABAD	PPL	33 47 N	35 59 E	40805
KFAR ZAÏNA SEE KAFR ZAYNĀ	PPL	34 22 N	35 53 E	40802
KFAR ZAITE SEE KUFAYR AZ ZAYT	PPL	33 26 N	35 44 E	40804
KFAR ZBOÛNA SEE KAFR ZBŪNĀ	PPL	34 07 N	35 40 E	40803
KFAR ZENA SEE KAFR ZAYNĀ	PPL	34 22 N	35 53 E	40802
KFEEFAN SEE KFIFAN	PPL	34 14 N	35 43 E	40802
KFEEFAN, DEIR SEE KFĪFĀN, DAYR	MSTY	34 13 N	35 43 E	40802
KFER CHAKHA SEE KAFR SHIKHT	PPL	34 12 N	35 39 E	40803
KFER HEBEB SEE KAFR ḪBĀB	PPL	34 01 N	35 39 E	40803
KFĪFĀN	PPL	34 14 N	35 43 E	40802
KFĪFĀN, DAYR	MSTY	34 13 N	35 43 E	40802
KFÎFÂNE SEE ḎAHR AL GHUBĀR	PPL	34 14 N	35 43 E	40802
KFIFÂNE SEE KFĪFĀN	PPL	34 14 N	35 43 E	40802
KFÎFÂNE, DEIR SEE KFĪFĀN, DAYR	MSTY	34 13 N	35 43 E	40802
KFOÛN SEE KFŪN	PPL	34 09 N	35 42 E	40803
KFOÛN, OUÂDI SEE KFŪN, WĀDĪ	WAD	34 09 N	35 41 E	40803
KFOUR SEE AL KUFŪR	PPL	33 24 N	35 27 E	40804
KFOUR SEE KŪR	PPL	34 14 N	35 44 E	40802
KFOÛR, CHÎR EL SEE KUFŪR, SHĪR AL	CLF	34 14 N	35 52 E	40802

APPROVED FOR RELEASE: 2007/02/20: CIA-RDP01-00707R000200060004-7

APPROVED FOR RELEASE: 2007/02/20: CIA-RDP01-00707R000200060004-7

KFCÛR, OUÂDI EL SEE				
KATNÂNAH, WÂDÎ AL	WAD	33 25 N	35 26 E	40804
KFCÛR, OUÂDI EL SEE KUFÛR, WÂDÎ AL	WAD	34 13 N	35 50 E	40802
KFCÛR, SÂGIEI EL SEE				
KUFÛR, SÂGIYAT AL	WAD	34 02 N	35 41 E	40803
KFCUR ARABE SEE BAIHAH	PPL	34 13 N	35 52 E	40802
KFCÛR EL AARABI SEE BAIHAH	PPL	34 13 N	35 52 E	40802
KFCÛR EL AARBÉ SEE				
KUFÛR AL ʿARABAH	PPL	34 13 N	35 52 E	40802
KFÛN	PPL	34 09 N	35 42 E	40803
KFÛN, WÂDÎ	WAD	34 09 N	35 41 E	40803
KFÛR SEE AL KUFÛR	PPL	34 02 N	35 42 E	40803
KHAAB SEE KHAʿB	PPL	34 08 N	35 45 E	40803
KHAAB, JABAL SEE KHAʿB, JABAL	HLL	34 07 N	35 45 E	40803
KHAABÎYA SEE KHAʿBÎYÂ	PPL	34 08 N	35 46 E	40803
KHAABÎYA, OUÂDI SEE				
KHAʿBÎYAH, WÂDÎ	WAD	34 09 N	35 45 E	40803
KHAʿB	PPL	34 08 N	35 45 E	40803
KHAʿB, JABAL	HLL	34 07 N	35 45 E	40803
KHÂBÂ, ḌAHR	HLL	34 17 N	35 49 E	40802
KHÂBÂ, ḌAHR	RDGE	34 13 N	35 48 E	40802
KHÂBIʿ, WÂDÎ	WAD	34 21 N	35 56 E	40802
KHÂBIʿAH, SHIʿB AL	WAD	34 19 N	36 19 E	40805
KHAʿBÎYÂ	PPL	34 08 N	35 46 E	40803
KHÂBÎYA, OUÂDI SEE KHAʿBÎYAH, WÂDÎ	WAD	34 09 N	35 45 E	40803
KHAʿBÎYAH, WÂDÎ	WAD	34 09 N	35 45 E	40803
KHÂBIYE, CHOAAB EL SEE				
KHÂBIʿAH, SHIʿB AL	WAD	34 19 N	36 19 E	40805
KHABTOÛRA SEE KHABTÛRAH	PPL	34 13 N	35 48 E	40802
KHABTOÛRA, GORNET SEE				
KHABTÛRAH, GURNAT	PK	34 13 N	35 48 E	40802
KHABTÛRAH	PPL	34 13 N	35 48 E	40802
KHABTÛRAH, GURNAI	PK	34 13 N	35 48 E	40802
KHACHAA SEE KHUSHʿAH	RUIN	34 12 N	36 06 E	40805
KHACHAA, RÂSS EL SEE				
KHUSHʿAH, GURNAT AL	PK	34 22 N	36 07 E	40802
KHÂCHÂA EZ ZAARGÛRA SEE				
KHUSHʿAH AZ ZUʿFÛRAH	SLP	34 14 N	36 09 E	40805
KHACHAAT EL FÎLÂNE SEE				
KHUSHʿAT AL MÎDÂN	KRST	34 02 N	35 53 E	40803
KHACHAB, KHALLLT EL SEE				
KHASHAB, KHALLAT AL	RVN	33 26 N	35 33 E	40804
KHAḌRÂʾ, ʿAYN AL	SPNG	34 06 N	35 46 E	40803
KHAḌRÂʾ, GURNAT AL	PK	34 09 N	35 56 E	40803
KHAḌRÂʾ, WÂDÎ AL	WAD	33 36 N	35 25 E	40803
KHÂF, RAʾS AL	PK	34 17 N	36 32 E	40805
KHAÎDRA, JISR EL SEE				
KHUḌAYRAH, JISR AL	BDG	34 05 N	35 42 E	40803
KHAÎL, OUÂDI EL SEE KHAYL, WÂDÎ AL	WAD	34 06 N	36 01 E	40805
KHAÎL, OUÂDI EL SEE KHAYL, WÂDÎ AL	WAD	34 07 N	36 05 E	40805
KHAÎL, OUÂDI EL SEE KHAYL, WÂDÎ AL	WAD	34 07 N	36 29 E	40805
KHAÎL, OUÂDI EL SEE KHAYL, WÂDÎ AL	WAD	34 10 N	36 07 E	40805
KHAÎL, OUÂDI EL SEE KHAYL, WÂDÎ AL	WAD	34 12 N	36 08 E	40805
KHAÎMÉ, DAHR EL SEE				
KHAYMAH, ḌAHR AL	SPUR	34 09 N	36 01 E	40805
KHAÎMET EN NÂTOÛR SEE				
KHAYMAT AN NÂṬÛR	SPUR	33 55 N	35 40 E	40803
KHAÎRA, TALAAT SEE KHAYRAH, TALʿAT	WAD	34 16 N	36 22 E	40805
KHAÎR ED DÎNE, KHALLET SEE				
KHAYR AD DÎN, KHALLAT	WAD	33 27 N	35 41 E	40805
KHAISERAN, WADI EL SEE				
KHAYZARÂN, WÂDÎ AL	WAD	33 26 N	35 16 E	40804
KHAÎZARÂNE, NAHR SEE				
KHAYZARÂN, WÂDÎ AL	WAD	33 26 N	35 16 E	40804
KHAÎZARÂNE, OUÂDI SEE				
KHAYZARÂN, WÂDÎ AL	WAD	33 26 N	35 16 E	40804
KHAIZORANE, WADI SEE				
KHAYZARÂN, WÂDÎ AL	WAD	33 26 N	35 16 E	40804
KHALÂʾIL AN NABÎ	RVN	33 25 N	35 30 E	40804

APPROVED FOR RELEASE: 2007/02/20: CIA-RDP01-00707R000200060004-7

APPROVED FOR RELEASE: 2007/02/20: CIA-RDP01-00707R000200060004-7

KHALA LA'ILA SEE MARĀḤ AL HAWĀ'	RUGE	33 35 N	35 57 E	40805
KHALĀLĪ AL BAGARAH	SPUR	33 22 N	35 32 E	40804
KHALĀLĪ AL BAYT	HLL	33 24 N	35 26 E	40804
KHALĀLĪ AL FAGLŪ'	SLP	33 11 N	35 30 E	40804
KHALĀLĪ AL ḤAYYĀT	CLF	33 23 N	35 33 E	40804
KHALĀLĪ AL MASH'ABĪ	MT	33 37 N	35 47 E	40805
KHALĀLĪ AL MUKHARMASHAH	RUGE	33 36 N	35 49 E	40805
KHALĀLĪ AL QAṢR	SPUR	33 10 N	35 13 E	40804
KHALĀLĪ AL QAWWĀṢ	RUGE	33 36 N	35 49 E	40805
KHALĀLĪ AT TĪMĀNĪ	SPUR	33 37 N	35 47 E	40805
KHALĀLĪ AZ ZAYYĀT	DPR	33 36 N	35 56 E	40805
KHALĀLĪ DHI'ĀB	SLP	33 12 N	35 27 E	40804
KHALÂLI EL BAGARA SEE				
KHALĀLĪ AL BAGARAH	SPUR	33 22 N	35 32 E	40804
KHALÂLI EL BEIT SEE				
KHALĀLĪ AL BAYT	HLL	33 24 N	35 26 E	40804
KHALÂLI EL HAYYÂT SEE				
KHALĀLĪ AL ḤAYYĀT	CLF	33 23 N	35 33 E	40804
KHALÂLI EL MCHAABI SEE				
KHALĀLĪ AL MASH'ABĪ	MT	33 37 N	35 47 E	40805
KHALÂLI ET TÎMÂNI SEE				
KHALĀLĪ AT TĪMĀNĪ	SPUR	33 37 N	35 47 E	40805
KHALĀLĪ 'ĪSÁ	SLP	33 08 N	35 22 E	40804
KHALÂLI ISSA SEE KHALĀLĪ 'ĪSÁ	SLP	33 08 N	35 22 E	40804
KHALĀLĪ LAYLÁ	LCTY	33 31 N	35 40 E	40805
KHALÂLI MAÂSSÎSS, OUÂDI SEE				
BŪ DAJĀJAH, WĀDĪ	WAD	33 22 N	35 40 E	40804
KHALAWĀT AL BAYYĀḌAH	PPL	33 23 N	35 41 E	40804
KHALAWĀT AR RU'AYSAH	PPL	33 47 N	35 31 E	40803
KHALĀYĀ AR RAML	PPL	34 10 N	35 52 E	40803
KHALÂYEL EN NABI SEE				
KHALĀ'IL AN NABĪ	RVN	33 25 N	35 30 E	40804
KHALDAH	PPL	33 47 N	35 29 E	40803
KHALDAH	STNK	33 48 N	35 29 E	40803

KHALDÉ SEE KHALDAH	PPL	33 47 N	35 29 E	40803
KHALDE SEE KHALDAH	STNK	33 48 N	35 29 E	40803
KHALDEH SEE KHALDAH	STNK	33 48 N	35 29 E	40803
KHALDI SEE KHALDAH	STNK	33 48 N	35 29 E	40803
KHALDĪ SEE KHALDAH	PPL	33 47 N	35 29 E	40803
KHALDIYE SEE AL KHĀLIDĪYAH	PPL	34 22 N	35 55 E	40802
KHÂLDÎYÉ, AÏN LL SEE				
KHĀLIDĪYAH, 'AYN AL	SPNG	34 22 N	35 54 E	40802
KHÂLDÎYÉ, OUÂDI EL SEE				
KHULAYDĪYAH, SĀQIYAT AL	WAD	33 29 N	35 47 E	40805
KHÂLDÎYÉ, TALLET SEE				
KHĀLIDĪYAH, TALLAT	HLL	34 35 N	36 10 E	40802
KHÂLED, NAHR EL SEE				
KHĀLID, NAHR AL	CNLI	33 43 N	35 52 E	40805
KHÂLED, OUÂDI SEE KHĀLID, WĀDĪ	SIM	34 38 N	36 22 E	40800
KHÂLED, OUÂDI LL SEE				
KHĀLID, WĀDĪ AL	WAD	33 36 N	35 48 E	40805
KHALÉLI LAÏLA SEE KHALĀLĪ LAYLÁ	LCTY	33 31 N	35 40 E	40805
KHĀLID, NAHR AL	CNLI	33 43 N	35 52 E	40805
KHĀLID, WĀDĪ	SIM	34 38 N	36 22 E	40800
KHĀLID, WĀDĪ AL	WAD	33 36 N	35 48 E	40805
KHĀLIDĪYAH SEE AL KHĀLIDĪYAH	PPL	34 22 N	35 55 E	40802
KHĀLIDĪYAH, 'AYN AL	SPNG	34 22 N	35 54 E	40802
KHĀLIDĪYAH, TALLAT	HLL	34 35 N	36 10 E	40802
KHALĪFAH, 'AKĪḌ	SLP	33 06 N	35 14 E	40804
KHALÎFÉ, AARÎD SEE KHALĪFAH, 'ARĪḌ	SLP	33 06 N	35 14 E	40804
KHALĪJ, SĀQIYAT AL	WAD	33 31 N	35 26 E	40804
KHALĪJ, SĀQIYAT AL	WAD	33 32 N	35 25 E	40804
KHALĪJ, WĀDĪ AL	WAD	34 05 N	35 47 E	40803
KHALĪL, 'ARĪḌ	SPUR	33 31 N	35 29 E	40804
KHALĪL, KHURK	WAD	34 36 N	36 08 E	40802
KHALIL, OUÂDI EL SEE				
KHALLAH, SĀQIYAT AL	WAD	33 40 N	35 48 E	40805
KHALĪL, WĀDĪ	WAD	33 22 N	35 18 E	40804

APPROVED FOR RELEASE: 2007/02/20: CIA-RDP01-00707R000200060004-7

APPROVED FOR RELEASE: 2007/02/20: CIA-RDP01-00707R000200060004-7

KHALÎL AASSÂF, BIR SEE				
KHALĪL ʿASSĀF, BIʾR	WLL	33 43 N	35 29 E	40803
KHALĪL ʿASSĀF, BIʾR	WLL	33 43 N	35 29 E	40803
KHALIL TÂLEB, OUÂDI SEE				
KHALĪL ṬĀLIB, WĀDĪ	WAD	33 15 N	35 23 E	40804
KHALĪL ṬĀLIB, WĀDĪ	WAD	33 15 N	35 23 E	40804
KHALISA SEE AL KHĀLIṢAH	PPL	34 38 N	36 19 E	40802
KHALJÂNE SEE KHULJĀN	BCHN	52 N	35 35 E	40803
KHALLAH, ʿAYN AL	SPG	13 N	35 23 E	40804
KHALLAH, NAHR AL	WAD	33 46 N	35 30 E	40803
KHALLAH, QARĀNĪ AL	HLL	34 04 N	35 48 E	40803
KHALLAH, RUʾAYSAT AL	PK	33 26 N	35 35 E	40804
KHALLAH, SĀQIYAT AL	WAD	33 40 N	35 48 E	40805
KHALLAH, WĀDĪ AL	WAD	34 05 N	36 00 E	40805
KHALLAT AD DARAJAH	RDGE	33 39 N	35 54 E	40805
KHALLAT AL ʿAWJĀʾ	HLL	33 34 N	35 48 E	40805
KHALLAT AL ʿAWJĀʾ	MT	33 32 N	35 55 E	40805
KHALLAT AL BADANDĪ, WĀDĪ	WAD	33 19 N	35 30 E	40804
KHALLAT AL BAYḌĀʾ	SPUR	33 09 N	35 11 E	40804
KHALLAT AL BIʾR	SLP	33 25 N	35 20 E	40804
KHALLAT AL ḤAJARAH, WĀDĪ	WAD	33 19 N	35 30 E	40804
KHALLAT AL ḤURSH, SĀQIYAT	WAD	33 52 N	35 41 E	40803
KHALLAT AL JABAL	OCH	33 10 N	35 22 E	40804
KHALLAT AL KHINNAWS	SLP	33 07 N	35 22 E	40804
KHALLAT AL LAWZ	CLF	33 45 N	35 59 E	40805
KHALLAT AL LAWZ, ḌAHR	RDGE	33 37 N	35 30 E	40803
KHALLAT AL LUZAYNAH	RDGE	33 08 N	35 11 E	40804
KHALLAT AL MALLŪL	MT	33 34 N	35 47 E	40805
KHALLAT AL MUTAYN	PPL	33 54 N	35 44 E	40803
KHALLAT AL QIBLĪYAH	VINS	33 42 N	35 54 E	40805
KHALLAT ASH SHĀWIYAH	HLL	33 35 N	35 26 E	40803
KHALLAT ASH SHUWAYKH	SPUR	33 22 N	35 18 E	40804
KHALLAT ʿĀSHŪR, ʿARĪḌ	SLP	33 06 N	35 26 E	40804
KHALLAT AŞ ṢAFHĀʾ	HLL	33 17 N	35 23 E	40804
KHALLAT AŞ ṢAHRĪJ, ʿARĪḌ	SLP	33 33 N	35 36 E	40804
KHALLAT AS SINDIYĀNAH	PK	33 36 N	35 47 E	40805
KHALLAT AS SIṬĀMĪ	SPUR	33 51 N	35 48 E	40803
KHALLAT AS SULṬĀN, TALLAT	RDGE	33 55 N	35 59 E	40805
KHALLAT AṬ ṬABL	SPUR	33 16 N	35 16 E	40804
KHALLAT AT TĀBŪT, SĀQIYAT	WAD	33 42 N	35 45 E	40805
KHALLAT AṬ ṬAWĪLAH	MT	33 33 N	35 47 E	40805
KHALLAT AṬ ṬAWĪLAH	MT	33 41 N	35 56 E	40805
KHALLAT AṬ ṬAWĪLAH, KATIF	SPUR	33 24 N	35 33 E	40800
KHALLAT ʿAYN AL MUZAYRĪB	RDGE	33 52 N	35 51 E	40805
KHALLAT AZ ZAYTĪ, KURŪM	VIN	33 39 N	35 55 E	40805
KHALLAT BAYT AL QISSĪS	RDGE	33 39 N	35 56 E	40800
KHALLAT BŪ ḌARIJĀN	RDGE	33 42 N	35 55 E	40805
KHALLAT DĀWŪD	RDGE	33 34 N	35 54 E	40805
KHALLAT DĀWŪD	SPUR	33 38 N	35 52 E	40805
KHALLAT DHUWAYG	RDGE	33 51 N	35 49 E	40803
KHALLAT ḤABĪBĪ	RDGE	33 32 N	35 52 E	40805
KHALLAT ḤADANK, ḌUHŪR	UPLD	33 36 N	35 47 E	40805
KHALLAT ḤAMĀM	VINS	33 37 N	35 49 E	40805
KHALLĀT ḤASAN	MT	33 36 N	35 50 E	40805
KHALLĀT HASSANE SEE KHALLĀT ḤASAN	MT	33 36 N	35 50 E	40805
KHALLAT ʿĪSÁ, WĀDĪ	WAD	33 54 N	35 55 E	40805
KHALLAT KHAZEN SEE				
MAZRAʿAT KHALLAT KHĀZIN	PPL	33 26 N	35 35 E	40804
KHALLAT MANṢŪR	RDGE	33 09 N	35 14 E	40804
KHALLAT MUʾLIM	RDGE	33 10 N	35 12 E	40804
KHALLAT SAʿD	HLL	33 38 N	35 28 E	40803
KHALLAT ṢIYĀḤ, ḌAHR	SPUR	33 06 N	35 09 E	40804
KHALLAT TURKUMĀN	SPUR	33 33 N	35 29 E	40804
KHALLÉ SEE KHALLAT AL MUTAYN	PPL	33 54 N	35 44 E	40803
KHALLÉ, AÏN EL SEE				
KHALLAH, ʿAYN AL	SPNG	33 33 N	35 23 E	40804

APPROVED FOR RELEASE: 2007/02/20: CIA-RDP01-00707R000200060004-7

APPROVED FOR RELEASE: 2007/02/20: CIA-RDP01-00707R000200060004-7

KHALLÉ, NAHR EL SEE				
KHALLAH, NAHR AL	WAD	33 46 N	35 30 E	40803
KHALLÉ, OUÂDI EL SEE				
KHALLAH, WĀDĪ AL	WAD	34 05 N	36 00 E	40805
KHALLÉ, GRÂNÉ EL SEE				
KHALLAH, QARĀNĪ AL	HLL	34 04 N	35 48 E	40803
KHALLÉ, ROUAISSET EL SEE				
KHALLAH, RU'AYSAT AL	PK	33 26 N	35 35 E	40804
KHALLÉ, SÂQIET EL SEE				
KHALLAH, SĀQIYAT AL	WAD	33 40 N	35 48 E	40805
KHALL EL OUARD SEE				
WARDAH, KHALLAT AL	WAD	33 47 N	35 48 E	40803
KHALLET AABADÎYÉ, OUÂDI SEE				
'IBĀDĪ, WĀDĪ	WAD	33 30 N	35 42 E	40805
KHALLET AÂCHOÛK, AARÎD SEE				
KHALLAT 'ĀSHŪK, 'ARĪD	SLP	33 06 N	35 26 E	40804
KHALLET AAÏSSA, OUÂDI SEE				
KHALLAT 'ĪSÁ, WĀDĪ	WAD	33 54 N	35 55 E	40805
KHALLET AÏN EL MZAÏREB SEE				
KHALLAT 'AYN AL MUZAYRĪB	RUGE	33 52 N	35 51 E	40805
KHALLET BEÏT EL QASSÎS SEE				
KHALLAT BAYT AL QISSĪS	RUGE	33 39 N	35 56 E	40800
KHALLET BOU DERTÂNE SEE				
KHALLAT BŪ ÇARTĀN	RUGE	33 42 N	35 55 E	40805
KHALLET DAOUD SEE KHALLAT DĀWŪD	RUGE	33 34 N	35 54 E	40805
KHALLET DÂOÛD SEE KHALLAT DĀWŪD	SPUR	33 38 N	35 52 E	40805
KHALLET DOUAÏG SEE KHALLAT DHUWAYG	RUGE	33 51 N	35 49 E	40803
KHALLET ECH CHAOUIÉ SEE				
KHALLAT ASH SHĀWIYAH	HLL	33 35 N	35 26 E	40803
KHALLET ECH CHOUAÏKH SEE				
KHALLAT ASH SHUWAYKH	SPUR	33 22 N	35 18 E	40804
KHALLET ED DARJÉ SEE				
KHALLAT AD DARAJAH	RUGE	33 39 N	35 54 E	40805
KHALLET EJ JABAL SEE				
KHALLAT AL JABAL	OCH	33 10 N	35 22 E	40804
KHALLET EL AAOUJA SEE				
KHALLAT AL 'AWJĀ'	HLL	33 34 N	35 48 E	40805
KHALLET EL AAOUJA SEE				
KHALLAT AL 'AWJĀ'	MT	33 32 N	35 55 E	40805
KHALLET EL BADANDI, OUÂDI SEE				
KHALLAT AL BADANDĪ, WĀDĪ	WAD	33 19 N	35 30 E	40804
KHALLET EL BAYDA SEE				
KHALLAT AL BAYDĀ'	SPUR	33 09 N	35 11 E	40804
KHALLET EL BÎR SEE KHALLAT AL BI'R	SLP	33 25 N	35 20 E	40804
KHALLET EL HAJARA, OUÂDI SEE				
KHALLAT AL HAJARAH, WĀDĪ	WAD	33 19 N	35 30 E	40804
KHALLET EL HJARA, OUADI SEE				
KHALLAT AL HAJARAH, WĀDĪ	WAD	33 19 N	35 30 E	40804
KHALLET EL KHANNOÛS SEE				
KHALLAT AL KHINNAWS	SLP	33 07 N	35 22 E	40804
KHALLET EL LAOUZ SEE				
KHALLAT AL LAWZ	CLF	33 45 N	35 59 E	40805
KHALLET EL LAOUZ SEE				
KHALLAT AL LAWZ, DAHR	RUGE	33 37 N	35 30 E	40803
KHALLET EL LAZAYNÉ SEE				
KHALLAT AL LUZAYNAH	RUGE	33 08 N	35 11 E	40804
KHALLET EL LOZ SEE				
KHALLAT AL LAWZ, DAHR	RUGE	33 37 N	35 30 E	40803
KHALLET EL MALLOÛL SEE				
KHALLAT AL MALLŪL	MT	33 34 N	35 47 E	40805
KHALLET EL MTAÏN SEE				
KHALLAT AL MUTAYN	PPL	33 54 N	35 44 E	40803
KHALLET EL MTAÏNÉ SEE				
KHALLAT AL MUTAYN	PPL	33 54 N	35 44 E	40803
KHALLET EL QEBLÎYÉ SEE				
KHALLAT AL QIBLĪYAH	VINS	35 42 N	35 54 E	40805
KHALLET ES SAFRA SEE				
KHALLAT AŞ ŞAFRĀ'	HLL	33 17 N	35 23 E	40804
KHALLET ES SAHRÎJ, AARÎD SEE				
KHALLAT AŞ ŞAHRĪJ, 'ARĪD	SLP	33 33 N	35 36 E	40804

APPROVED FOR RELEASE: 2007/02/20: CIA-RDP01-00707R000200060004-7

APPROVED FOR RELEASE: 2007/02/20: CIA-RDP01-00707R000200060004-7

KHALLET ES SINDIÂNÉ SEE				
KHALLAT AS SINDIYĀNAH	PK	33 36 N	35 47 E	40805
KHALLET ES SOULTÂNE, TELLET SEE				
KHALLAT AS SULṬĀN, TALLAT	RUGE	33 55 N	35 59 E	40805
KHALLET ES SIÂMI SEE				
KHALLAT AS SIṬĀMĪ	SPUR	33 51 N	35 48 E	40803
KHALLET ET TABLL SEE				
KHALLAT AṬ ṬABL	SPUR	33 16 N	35 16 E	40804
KHALLET ET TÂBOÛI, SÂQIET SEE				
KHALLAT AT TĀBŪI, SĀQIYAT	WAD	33 42 N	35 45 E	40805
KHALLET ET TAOUÎLÉ SEE				
KHALLAT AṬ ṬAWĪLAH	MT	33 33 N	35 47 E	40805
KHALLET ET TAOUÎLÉ SEE				
KHALLAT AṬ ṬAWĪLAH	MT	33 41 N	35 56 E	40805
KHALLET ET TAOUÎLÉ, KITF SEE				
KHALLAT AṬ ṬAWĪLAH, KATIF	SPUR	33 24 N	35 33 E	40804
KHALLET EZ ZEÎTI, KROÛM SEE				
KHALLAT AZ ZAYTĪ, KURŪM	VIN	33 39 N	35 55 E	40805
KHALLET HABÎBI SEE KHALLAT ḤABĪBĪ	RUGE	33 32 N	35 52 E	40805
KHALLET HADANK, DHOÛR SEE				
KHALLAT ḤADANK, ḌUHŪR	UPLD	33 36 N	35 47 E	40805
KHALLET MANSOÛR SEE KHALLAT MANṢŪR	RUGE	33 09 N	35 14 E	40804
KHALLET MOLEM SEE KHALLAT MU'LIM	RUGE	33 10 N	35 12 E	40804
KHALLET SAAD SEE KHALLAT SA'D	HLL	33 38 N	35 28 E	40803
KHALLET SIYAH, DAHR SEE				
KHALLAT ṢIYĀḤ, ḌAHR	SPUR	33 06 N	35 09 E	40804
KHALLET TOURKMÂNE SEE				
KHALLAT TURKUMĀN	SPUR	33 33 N	35 29 E	40804
KHALLI, NAHR EL SEE				
KHALLAH, NAHR AL	WAD	33 46 N	35 30 E	40803
KHALLI EL OUARDI SEE				
WARDAH, KHALLAT AL	WAD	33 47 N	35 48 E	40803
KHALOUÂTE SEE AL KHALWAH	PPL	33 25 N	35 44 E	40804
KHALOUÂT'EL BAÏYÂDA SEE				
KHALAWĀT AL BAYYĀḌAH	PPL	33 23 N	35 41 E	40804
KHALOUÂT ER KOUAISSÉ SEE				
KHALAWĀT AR RU'AYSAH	PPL	33 47 N	35 31 E	40803
KHALOUÉ SEE AL KHALWAH	RUGE	33 48 N	35 31 E	40803
KHALOUÉ SEE AL KHALWAH	SLP	33 49 N	35 33 E	40803
KHALOUE, DAHRET EL SEE				
KHALWAH, ḌAHRAT AL	HLL	33 48 N	35 32 E	40803
KHALOUÉ, JEBEL EL SEE				
KHALWAH, JABAL AL	HLL	33 38 N	35 34 E	40803
KHALOUET AÏNÂB SEE KHALWAT 'AYNĀB	PPL	33 46 N	35 33 E	40803
KHALOUET BAYÂDA SEE				
KHALAWĀT AL BAYYĀḌAH	PPL	33 23 N	35 41 E	40804
KHALOUET EL BAYADA SEE				
KHALAWĀT AL BAYYĀḌAH	PPL	33 23 N	35 41 E	40804
KHALOUET EL KFEIR SEE AL KHALWAH	PPL	33 25 N	35 44 E	40804
KHALOUET EL MOUNSI SEE				
KHALWAT AL MUNSĪ	PPL	33 46 N	35 31 E	40803
KHALOUET EL MOUNSI SEE				
KHALWAT AL MUNSĪ	PPL	33 46 N	35 31 E	40803
KHALOUET ER KOUAISSE SEE				
KHALAWĀT AR RU'AYSAH	PPL	33 47 N	35 31 E	40803
KHALOUL, SÂQIET EL SEE				
'AYN SHARSHARAH, SĀQIYAT	WAD	33 36 N	35 37 E	40803
KHALSA SEE AL KHĀLIṢAH	PPL	34 38 N	36 19 E	40802
KHALT EL HORCH, SÂQIET SEE				
KHALLAT AL ḤURSH, SĀQIYAT	WAD	33 52 N	35 41 E	40803
KHALWAH, ḌAHRAT AL	HLL	33 48 N	35 32 E	40803
KHALWAH, JABAL AL	HLL	33 38 N	35 34 E	40803
KHALWĀT SEE AL KHALWAH	PPL	33 25 N	35 44 E	40804
KHALWAT AL MUNSĪ	PPL	33 46 N	35 31 E	40803
KHALWAT 'AYNĀB	PPL	33 46 N	35 33 E	40803
KHALWAT ḤAWRĀN	HLL	33 41 N	35 38 E	40803
KHALWET EL BIYAD SEE				
KHALAWĀT AL BAYYĀḌAH	PPL	33 23 N	35 41 E	40804

APPROVED FOR RELEASE: 2007/02/20: CIA-RDP01-00707R000200060004-7

APPROVED FOR RELEASE: 2007/02/20: CIA-RDP01-00707R000200060004-7

KHAMÎSS, CUÂDI SEE				
ʿĀṣī, SĀQIYAT AL	WAD	33 22 N	35 39 E	40804
KHAMMÂRA, KHALLET EL SEE				
KHAMMĀRAH, KHALLAT AL	WAD	33 07 N	35 19 E	40804
KHAMMĀRAH, KHALLAT AL	WAD	33 07 N	35 19 E	40804
KHĀN, ʿAYN AL	SPNG	33 12 N	35 26 E	40804
KHĀN, ḌAHR AL	HLL	33 52 N	36 02 E	40805
KHĀN, ḌAHR AL	RUGE	33 50 N	35 53 E	40805
KHĀN, ḌAHR AL	RUGE	34 13 N	35 40 E	40802
KHĀN, ḌUHŪR AL	SPUR	33 23 N	35 34 E	40804
KHĀN, SAHL AL	VAL	33 12 N	35 25 E	40804
KHĀN, SŪQ AL	MKT	33 23 N	35 38 E	40804
KHAN ABDI SEE AL ʿABDAH	PPL	34 31 N	35 58 E	40802
KHĀN AL GHAFAR	PP	33 48 N	35 47 E	40800
KHANĀN, ʿAYN AL	SPNG	33 45 N	35 48 E	40805
KHANĀZĪR, ʿAYN AL	SPNG	33 33 N	35 38 E	40803
KHANĀZĪR, ḤARF AL	RUGE	33 25 N	35 37 E	40805
KHANĀZĪR, KHALLAT AL	WAD	33 13 N	35 20 E	40804
KHANĀZĪR, KHALLAT AL	WAD	33 20 N	35 29 E	40804
KHANĀZĪR, WĀDĪ AL	WAD	33 18 N	35 27 E	40804
KHANĀZĪR, WĀDĪ AL	WAD	33 31 N	35 23 E	40804
KHANĀZĪR, WĀDĪ AL	WAD	34 03 N	36 03 E	40805
KHĀN BARANBĀ, NABAA	SPNG	34 14 N	35 58 E	40802
KHANCHARA SEE AL KHINSHĀRAH	PPL	33 55 N	35 44 E	40803
KHANDAG	PPL	33 40 N	35 29 E	40803
KHANDAG SEE SAHLAT AL MAZĀR	HLL	33 57 N	35 45 E	40803
KHANDAG, RAʾS AL	SPUR	33 42 N	35 41 E	40803
KHANDAG, WĀDĪ AL	WAD	33 27 N	35 32 E	40804
KHANDAQ ABOU GHAZLÉ SEE				
KHANDAQ ABŪ GHAZLAH	RUGE	33 33 N	35 29 E	40804
KHANDAG ABŪ GHAZLAH	RUGE	33 33 N	35 29 E	40804
KHANDAG AL ḤAJAL, SĀQIYAT	WAD	33 30 N	35 25 E	40804
KHANDAG ASH SHUMSHĀR	MT	33 41 N	35 36 E	40803
KHANDAG AT TAḤTĀ	PPL	33 40 N	35 29 E	40803
KHANDAQ BOU CHAOUÂREB SEE				
KHANDAQ BŪ SHAWĀRIB	RUGE	33 53 N	35 52 E	40805
KHANDAG BŪ SHAWĀRIB	RUGE	33 53 N	35 52 E	40805
KHANDAG ECH CHOUMCHÂR SEE				
KHANDAQ ASH SHUMSHĀR	MT	33 41 N	35 36 E	40803
KHANDAG EL HAJEL, SÂQIET SEE				
KHANDAQ AL ḤAJAL, SĀQIYAT	WAD	33 30 N	35 25 E	40804
KHANDAG ET TAHTA SEE				
KHANDAQ AT TAḤTĀ	PPL	33 40 N	35 29 E	40803
KHANDAG KHALĪFAH	CULT	33 41 N	35 50 E	40805
KHANDAG KHALÎFÉ SEE				
KHANDAQ KHALĪFAH	CULT	33 41 N	35 50 E	40805
KHANDAG RIZQ, WĀDĪ	WAD	34 14 N	36 00 E	40802
KHANE SEE NAHR AL BĀRID, MUKHAYYAM	CPRF	34 31 N	35 58 E	40802
KHÂNE, AÏN EL SEE KHAN, ʿAYN AL	SPNG	33 12 N	35 26 E	40804
KHÂNE, DAHR EL SEE KHĀN, ḌAHR AL	HLL	33 52 N	36 02 E	40805
KHÂNE, DAHR EL SEE KHĀN, ḌAHR AL	RUGE	33 50 N	35 53 E	40805
KHÂNE, DAHR EL SEE KHĀN, ḌAHR AL	RUGE	34 13 N	35 40 E	40802
KHÂNE, DHOÛR EL SEE KHĀN, ḌUHŪR AL	SPUR	33 23 N	35 34 E	40804
KHÂNE, SAHL EL SEE KHĀN, SAHL AL	VAL	33 12 N	35 25 E	40804
KHÂNE, SOÛQ EL SEE KHĀN, SŪQ AL	MKT	33 23 N	35 38 E	40804
KHÂNE-BARANBA, NABAA SEE				
KHĀN BARANBĀ, NABAA	SPNG	34 14 N	35 58 E	40802
KHANE EL GHAFAR SEE KHĀN AL GHAFAR	PP	33 48 N	35 47 E	40800
KHAN EL KHALLEH SEE KHALDAH	PPL	33 47 N	35 29 E	40803
KHÂNE EL RHAFAR SEE KHĀN AL GHAFAR	PP	33 48 N	35 47 E	40800
KHÂNE HAYÂT SEE KHĀN ḤAYYĀT	PPL	34 34 N	36 00 E	40802
KHĀN ḤAYYĀT	PPL	34 34 N	36 00 E	40802
KHANJAR, JŪRAT	KRST	33 59 N	35 55 E	40805
KHANNĀG ḤIMĀRAH	PPLX	34 26 N	35 50 E	40802
KHANNÂG HMÂRA SEE KHANNĀG ḤIMĀRAH	PPLX	34 26 N	35 50 E	40802
KHANNÂZÎR, HARF EL SEE				
KHANĀZĪR, ḤARF AL	RUGE	33 25 N	35 37 E	40805

APPROVED FOR RELEASE: 2007/02/20: CIA-RDP01-00707R000200060004-7

APPROVED FOR RELEASE: 2007/02/20: CIA-RDP01-00707R000200060004-7

KHANNCHÂRA SEL AL KHINSHĀPAH	VL	33 55 N	35 44 E	40803
KHANNOÛSA, DAHR SLE				
KHINMAWŞAH, DAHR	MT	34 02 N	35 52 E	40803
KHANNZÎR, CHAAB EL SEE				
KHINZĪRĪ, SHIʿB AL	RVN	34 06 N	35 58 E	40803
KHANNZIR, OUÂDI EL SEE				
KHANĀZĪR, WĀDĪ AL	WAD	33 31 N	35 23 E	40804
KHÂNOÛG SEE KHĀNŪQ	VAL	33 08 N	35 19 E	40804
KHÂNOUG, AÏN EL SEE				
KHĀNŪG, ʿAYN AL	SPNG	33 52 N	35 56 E	40805
KHÂNOÛG, AÏN EL SEE				
KHĀNŪG, ʿAYN AL	SPNG	34 06 N	35 52 E	40803
KHÂNOÛG, NABAA EL SEE				
KHĀNŪG, NABʿ AL	SPNG	34 24 N	36 58 E	40802
KHÂNOÛG, OUÂDI SEE KHĀNŪG, WĀDĪ	WAD	33 27 N	35 35 E	40804
KHÂNOÛG, OUÂDI EL SEE				
KHĀNŪQ, WĀDĪ AL	WAD	33 09 N	35 29 E	40804
KHÂNOÛG, OUÂDI EL SEE				
KHĀNŪG, WĀDĪ AL	WAD	33 13 N	35 25 E	40804
KHÂNOÛG, OUÂDI EL SEE				
KHĀNŪQ, WĀDĪ AL	WAD	34 03 N	35 39 E	40803
KHÂNOÛG, OUÂDI EL SEE				
KHĀNŪG, WĀDĪ AL	WAD	34 14 N	36 01 E	40802
KHÂNOÛG, OUÂDI EL SEE				
KHĀNŪG, WĀDĪ AL	WAD	34 23 N	35 58 E	40802
KHÂNOÛG EL KIRLÎYÉ SEE				
KHĀNŪQ AL KURLĪYAH	WAD	33 14 N	35 17 E	40804
KHANSĀʿ, WĀDĪ AL	WAD	33 18 N	35 39 E	40804
KHĀN ŞANNĪN SEE ŞANNĪN	PPL	33 56 N	35 50 E	40803
KHANTSA, AARÎD EL SEE				
KHUNTHÁ, ʿAKĪḲ AL	SLP	33 22 N	35 38 E	40804
KHĀNŪQ	VAL	33 08 N	35 19 E	40804
KHĀNŪQ, ʿAYN AL	SPNG	33 52 N	35 56 E	40805
KHĀNŪQ, ʿAYN AL	SPNG	34 06 N	35 52 E	40803
KHĀNŪQ, NABʿ AL	SPNG	34 24 N	36 58 E	40802

KHĀNŪQ, WĀDĪ	WAD	33 27 N	35 35 E	40804
KHĀNŪQ, WĀDĪ AL	WAD	33 09 N	35 29 E	40804
KHĀNŪG, WĀDĪ AL	WAD	33 13 N	35 25 E	40804
KHĀNŪQ, WĀDĪ AL	WAD	34 03 N	35 39 E	40803
KHĀNŪQ, WĀDĪ AL	WAD	34 14 N	36 01 E	40802
KHĀNŪG, WĀDĪ AL	WAD	34 23 N	35 58 E	40802
KHĀNŪQ AL KURDĪYAH	WAD	33 14 N	35 17 E	40804
KHANZÎR, AARBET EL SEE				
KHINZĪR, ʿAKABAT AL	WAD	34 23 N	35 49 E	40802
KHANZÎR, KHALLET EL SEE				
KHINZĪR, KHALLAT AL	WAD	33 30 N	35 22 E	40804
KHANZIR, OUÂDI EL SEE				
GHAMĪR, SĀQIYAT AL	WAD	33 42 N	35 30 E	40803
KHANZÎR, OUÂDI EL SEE				
KHANĀZĪR, WĀDĪ AL	WAD	34 03 N	36 03 E	40805
KHANZÎRI, AÏN EL SEE				
KHINZĪRĪ, ʿAYN AL	SPNG	33 43 N	35 55 E	40805
KHANZÎRI, CHIAAB EL SEE				
KHINZĪRĪ, SHIʿB AL	RVN	34 06 N	35 58 E	40803
KHAOUÂBI, OUÂDI EL SEE				
KHAWĀDIʿ, WĀDĪ AL	WAD	33 32 N	35 54 E	40805
KHAOUÂJA, AÏN EL SEE				
KHAWĀJAH, ʿAYN AL	SPNG	33 28 N	35 43 E	40805
KHAOUÂJA, AÏN EL SEE				
KHAWĀJAH, ʿAYN AL	SPNG	33 49 N	35 39 E	40803
KHAOUÂJÂ, AÏN EL SEE				
KHAWĀJĀ, ʿAYN AL	SPNG	34 17 N	35 42 E	40802
KHAOUÂJA, NABAAT EL SEE				
KHAWĀJĀ, NABʿAT AL	SPNG	33 46 N	35 38 E	40803
KHAOUANÎG, KHALLET EL SEE				
KHAWĀNĪG, KHALLAT AL	WAD	33 30 N	35 30 E	40804
KHAOUÂRÎG, CHOUAAB EL SEE				
KHAWĀRĪG, SHIʿB AL	WAD	34 16 N	36 13 E	40805
KHAOUKH, AÏN EL SEE				
KHAWKH, ʿAYN AL	SPNG	33 32 N	35 37 E	40804

APPROVED FOR RELEASE: 2007/02/20: CIA-RDP01-00707R000200060004-7

APPROVED FOR RELEASE: 2007/02/20: CIA-RDP01-00707R000200060004-7

KHAOUKH, AÏN EL SEE				
KHAWKH, ʿAYN AL	SPNG	34 24 N	36 14 E	40805
KHAOUKH, AÏN EL SEE				
KHAWKH, ʿAYN AL	HLL	34 22 N	36 11 E	40802
KHAOUKH, HARF EL SEE				
KHAWKH, ḤARF AL	SLP	34 25 N	36 14 E	40802
KHAOUKH, KHALLET EL SEE				
KHAWKH, KHALLAT AL	WAD	33 28 N	35 44 E	40800
KHAOUKH, NABAA EL SEE				
KHAWKH, NABʿ AL	SPNG	34 28 N	36 13 E	40802
KHAOUKH, OUÂDI EL SEE				
KHAWKH, KHALLAT AL	WAD	33 28 N	35 44 E	40800
KHAOULET HAOUROUÛN SEE				
KHALWAT ḤAWRĀN	HLL	33 41 N	35 38 E	40803
KHAOUNÎQ, OUÂDI EL SEE				
KHAWĀNĪQ, WĀDĪ AL	WAD	33 24 N	35 20 E	40804
KHAOUR, ROUAÏSSET EL SEE				
KHAWR, RUʾAYSAT AL	RUGE	33 25 N	35 33 E	40804
KHAOUTA, SÂQIET EL SEE				
KHAWTAH, SĀQIYAT AL	WAD	33 37 N	35 42 E	40805
KHARÂB, OUÂDI EL SEE				
INJĀṢAH, WĀDĪ AL	WAD	33 54 N	35 57 E	40805
KHARĀB, WĀDĪ AL	WAD	33 54 N	35 57 E	40805
KHARĀB AL ʿAKS	HLL	33 42 N	35 28 E	40803
KHARĀB AN NAML	HLL	33 04 N	35 16 E	40804
KHARÂB EL AAKS SEE KHARĀB AL ʿAKS	HLL	33 42 N	35 28 E	40803
KHARÂB EN NAMEL SEE KHARĀB AN NAML	HLL	33 14 N	35 16 E	40804
KHARĀʾIB, QAHR AL	HLL	34 15 N	35 44 E	40802
KHARĀʾIB, ḤARF AL	RUGE	34 11 N	35 58 E	40802
KHARĀʾIB, QURNAT AL	MT	34 24 N	35 57 E	40802
KHARĀʾIB, WĀDĪ AL	WAD	34 23 N	36 10 E	40802
KHARĀʾIB AL ʿAGABAH	PPL	34 13 N	36 17 E	40805
KHARĀʾIB AL IḤSĀN	SLP	33 33 N	35 50 E	40805
KHARĀʾIB AṢ ṢĀLIḤĪYAH	SLP	33 44 N	35 57 E	40805
KHARAR NÎHA SEE KHARRĀR NĪḤĀ	WAD	33 54 N	35 58 E	40805
KHARAIT SEE AL QARĀḤ	PK	33 33 N	35 37 E	40803
KHARAYÂBES, OUADI SEE				
KHARĀ YĀBIS, WĀDĪ	WAD	34 24 N	35 55 E	40802
KHARĀ YĀBIS, WĀDĪ	WAD	34 24 N	35 55 E	40802
KHARAYEB SEE AL KHARĀʾIB	PPL	33 21 N	35 18 E	40804
KHARÂYEB SEE AL KHARĀʾIB	PPL	34 14 N	36 18 E	40805
KHARÂYEB EL AAGABÉ SEE				
KHARĀʾIB AL ʿAQABAH	PPL	34 13 N	36 17 E	40805
KHARÂYEB EL EHSÂNE SEE				
KHARĀʾIB AL IḤSĀN	SLP	33 33 N	35 50 E	40805
KHARÂYEB ES SÂLHÎYÉ SEE				
KHARĀʾIB AṢ ṢĀLIḤĪYAH	SLP	33 44 N	35 57 E	40805
KHARÂYEO SEE AL KHARĀʾIB	PPL	33 21 N	35 18 E	40804
KHARAZ, CORNET EL SEE				
ḤIRZ, QURNAT AL	PK	34 16 N	36 14 E	40805
KHARAZAH, BIʾR AL	WLL	33 31 N	35 23 E	40804
KHARAZAH, NABʿ AL	SPNG	33 49 N	35 46 E	40803
KHARAZAH, RAWĀʾIS AL	HLL	33 05 N	35 20 E	40804
KHARBACH, CHIAAB SEE				
KHARBASH, SHIʿB	WAD	33 35 N	35 38 E	40803
KHARBASH, SHIʿB	WAD	33 35 N	35 38 E	40803
KHARBÉ SEE AL KHĀRIBAH	PPL	34 11 N	35 45 E	40802
KHARBIYÉ, RÂSS EL SEE				
ʿURQĀN, RAʾS AL	PK	33 36 N	35 26 E	40803
KHARCHOÛM SEE KHURSHŪM	SPUR	33 21 N	35 18 E	40804
KHARCHOÛNÉ, JABAL EL SEE				
KHARSHŪNAH, JABAL AL	MT	33 27 N	35 55 E	40800
KHARDALEH SEE KHARDALĪ, JISR AL	BUG	33 21 N	35 33 E	40804
KHARDALĪ, JISR AL	BUG	33 21 N	35 33 E	40804
KHARDELI, JISR SEE				
KHARDALĪ, JISR AL	BUG	33 21 N	35 33 E	40804
KHARḤAL	PPL	34 11 N	35 55 E	40802
KHARHEL SEE KHAPḤAL	PPL	34 11 N	35 55 E	40802
KHARJĪ, WĀDĪ AL	WAD	33 30 N	35 53 E	40805

APPROVED FOR RELEASE: 2007/02/20: CIA-RDP01-00707R000200060004-7

APPROVED FOR RELEASE: 2007/02/20: CIA-RDP01-00707R000200060004-7

KHARKHÂRA SEE KHARKHĀRAH	WAD	33 18 N	35 20 E	40804
KHARKHÂRÂ, TALLET EL SEE				
KHARKHĀRAH, TALLAT AL	SPUR	33 17 N	35 25 E	40804
KHARKHĀRAH	WAD	33 18 N	35 20 E	40804
KHARKHĀRAH, TALLAT AL	SPUR	33 17 N	35 25 E	40804
KHARM, WĀDĪ AL	WAD	33 38 N	35 45 E	40805
KHARRĀR, ʿAYN AL	SPNG	33 26 N	35 34 E	40804
KHARRĀR NĪḤĀ	WAD	33 54 N	35 58 E	40805
KHARPĀṬ, ʿAYN AL	SPNG	34 15 N	35 44 E	40802
KHARROÛB, AARD EL SEE				
KHARRŪB, ʿARḌ AL	HLL	33 26 N	35 30 E	40804
KHARROÛH, AARÎḌ EL SEE				
KHARRŪB, ʿARĪḌ AL	HLL	33 15 N	35 22 E	40804
KHARNOUBÉ SEE AL KHARNŪBAH	RUIN	34 37 N	36 08 E	40802
KHARNOUBÉ, OUÂDI SEE BARSHĀ, WĀDĪ	WAD	34 37 N	36 07 E	40802
KHÂROÛF, AARD EL SEE				
KHĀRŪF, ʿARḌ AL	SLP	33 30 N	35 31 E	40804
KHÂROÛL, OUÂDI EL SEE				
KHĀRŪL, WĀDĪ AL	WAD	34 37 N	36 10 E	40802
KHARROÛB SEE AL KHARRŪB	PPL	34 24 N	36 01 E	40802
KHARROÛB, AARÎḌ EL SEE				
KHARRŪB, ʿARĪḌ AL	RUGE	33 15 N	35 25 E	40804
KHARROUB, AIN EL SEE				
KHARRŪB, ʿAYN AL	SPNG	33 34 N	35 26 E	40804
KHARROÛB, DAHR SEE KHARRŪB, ḌAHR	RUGE	33 37 N	35 24 E	40803
KHARROÛB, DAHR EL SEE				
KHARRŪB, ḌAHR AL	HLL	33 34 N	35 30 E	40804
KHARROÛB, DAHR EL SEE				
KHARRŪB, ḌAHR AL	MT	33 39 N	35 34 E	40803
KHARROÛB, OUÂDI EL SEE				
KHARRŪB, WĀDĪ AL	WAD	33 40 N	35 54 E	40805
KHARROÛBÉ, AARD EL SEE				
KHARRŪBAH, ʿARḌ AL	SLP	33 26 N	35 30 E	40804
KHARROÛBÉ, KHALLET EL SEE				
KHARRŪBAH, KHALLAT AL	RVN	33 31 N	35 23 E	40804
KHARROÛBÉ, KHALLET EL SEE				
KHARRŪBAH, KHALLAT AL	WAD	33 15 N	35 24 E	40804
KHARROÛBÉ, QORNET EL SEE				
QUBB AL ʿAYN	PK	34 10 N	36 13 E	40805
KHARROÛBÉ, SÂQIET EL SEE				
KHARRŪBAH, SĀQIYAT AL	WAD	33 45 N	35 33 E	40803
KHARROÛBET EL HADDA SEE				
KHARRŪBAT AL HAWĀʾ	HLL	34 31 N	36 01 E	40802
KHARROUBI, AAQBET SEE				
KHARRŪBĪ, ʿAQABAT	SUL	34 09 N	36 13 E	40805
KHARRŪB, ʿARḌ AL	HLL	33 26 N	35 30 E	40804
KHARRŪB, ʿARĪḌ AL	HLL	33 15 N	35 22 E	40804
KHARRŪB, ʿARĪḌ AL	RUGE	33 15 N	35 25 E	40804
KHARRŪB, ʿAYN AL	SPNG	33 34 N	35 26 E	40804
KHARRŪB, ḌAHR	RUGE	33 37 N	35 24 E	40803
KHARRŪB, ḌAHR AL	HLL	33 34 N	35 30 E	40804
KHARRŪB, ḌAHR AL	MT	33 39 N	35 34 E	40803
KHARRŪB, WĀDĪ AL	WAD	33 40 N	35 54 E	40805
KHARRŪBAH, ʿARḌ AL	SLP	33 26 N	35 30 E	40804
KHARRŪBAH, KHALLAT AL	RVN	33 31 N	35 23 E	40804
KHARRŪBAH, KHALLAT AL	WAD	33 15 N	35 24 E	40804
KHARRŪBAH, SĀQIYAT AL	WAD	33 45 N	35 33 E	40803
KHARRŪBAT AL HAWĀʾ	HLL	34 31 N	36 01 E	40802
KHARRŪBĪ, ʿAQABAT	SUL	34 09 N	36 13 E	40805
KHARSĀN, ḌUHŪR AL	MT	33 46 N	35 45 E	40803
KHARSÂNE, DHOÛR EL SEE				
KHARSĀN, ḌUHŪR AL	MT	33 46 N	35 45 E	40803
KHARSHŪNAH, JABAL AL	MT	33 27 N	35 55 E	40800
KHARTOÛM SEE KHARṬŪM	PPL	33 24 N	35 22 E	40804
KHARTOÛM, OUÂDI SEE KHARṬŪM, WĀDĪ	WAD	33 23 N	35 21 E	40804
KHARṬŪM	PPL	33 24 N	35 22 E	40804
KHARṬŪM, WĀDĪ	WAD	33 23 N	35 21 E	40804
KHĀRŪF, ʿARḌ AL	SLP	33 30 N	35 31 E	40804
KHĀRŪL, WĀDĪ AL	WAD	34 37 N	36 10 E	40802

APPROVED FOR RELEASE: 2007/02/20: CIA-RDP01-00707R000200060004-7

APPROVED FOR RELEASE: 2007/02/20: CIA-RDP01-00707R000200060004-7

KHARWAYSĀ SEE AL MAJĪDĪYAH	PPL	33 17 N	35 40 E	40R04
KHARZÉ, BÎR EL SEE				
KHARAZAH, BI'R AL	WLL	33 31 N	35 23 E	40R04
KHARZÉ, NABAA EL SEE				
KHARAZAH, NABA AL	SPNG	33 49 N	35 46 E	40R03
KHARZÉ, RAOUÂIS EL SEE				
KHARAZAH, RAWĀ'IS AL	HLL	33 05 N	35 20 E	40R04
KHAŞĀŞ	HLL	34 16 N	35 45 E	40R02
KHASFAH, 'AYN AL	SPNG	33 42 N	35 37 E	40R03
KHASFAH, WĀDĪ AL	WAD	33 30 N	35 32 E	40R04
KHASFÉ, AÏN EL SEE				
KHASFAH, 'AYN AL	SPNG	33 42 N	35 37 E	40R03
KHASFÉ, OUÂDI EL SEE				
KHASFAH, WĀDĪ AL	WAD	33 30 N	35 32 E	40R04
KHASHAB, KHALLAT AL	RVN	33 26 N	35 33 E	40R04
KHASSAH, 'AYN AL	SPNG	33 44 N	35 39 E	40R03
KHASSÉ, AÏN EL SEE				
KHASSAH, 'AYN AL	SPNG	33 44 N	35 39 E	40R03
KHATÎB, AÏN EL SEE KHAŢĪB, 'AYN AL	SPNG	33 28 N	35 31 E	40R04
KHAŢĪB, 'AYN AL	SPNG	33 28 N	35 31 E	40R04
KHAWĀBI', WĀDĪ AL	WAD	33 32 N	35 54 E	40R05
KHAWĀJĀ, 'AYN AL	SPNG	34 17 N	35 42 E	40R02
KHAWĀJĀ, NABA'AT AL	SPNG	33 46 N	35 38 E	40R03
KHAWĀJAH, 'AYN AL	SPNG	33 28 N	35 43 E	40R05
KHAWĀJAH, 'AYN AL	SPNG	33 49 N	35 39 E	40R03
KHAWĀNĪQ, KHALLAT AL	WAD	33 30 N	35 30 E	40R04
KHAWĀNĪQ, WĀDĪ AL	WAD	33 24 N	35 20 E	40R04
KHAWĀNĪQ, WĀDĪ AL	WAD	34 26 N	35 59 E	40R02
KHAWĀRIB, WĀDĪ AL	WAD	34 11 N	35 45 E	40R02
KHAWĀRĪQ, SHI'B AL	WAD	34 16 N	36 13 E	40R05
KHAWJĀ BUSTĀN,	PPL	34 37 N	36 18 E	40R02
KHAWKH, 'AYN AL	SPNG	33 32 N	35 37 E	40R04
KHAWKH, 'AYN AL	SPNG	34 24 N	36 14 E	40R05
KHAWKH, 'AYN AL	WLL	34 22 N	36 11 E	40R02
KHAWKH, ḤARF AL	SLP	34 25 N	36 14 E	40R02
KHAWKH, KHALLAT AL	WAD	33 28 N	35 44 E	40R00
KHAWKH, NAB' AL	SPNG	34 28 N	36 13 E	40R02
KHAWR, RU'AYSAT AL	RUGL	33 25 N	35 33 E	40R04
KHAWR, WĀDĪ AL	WAD	33 35 N	36 01 E	40R05
KHAWR KHANSĀ	SDL	33 06 N	35 12 E	40R04
KHAWTAH, SĀQIYAT AL	WAD	33 37 N	35 42 E	40R05
KHAYATIYÉ, JABAL EL SEE				
KHAYYĀŢĪYAH, JABAL AL	MT	33 51 N	36 07 E	40R05
KHAYÎL, DAHR SEE KUḤAYYIL, ḌAHR	HLL	34 05 N	35 40 E	40R03
KHAYL, WĀDĪ AL	WAD	34 06 N	36 01 E	40R05
KHAYL, WĀDĪ AL	WAD	34 07 N	36 05 E	40R05
KHAYL, WĀDĪ AL	WAD	34 07 N	36 29 E	40R05
KHAYL, WĀDĪ AL	WAD	34 10 N	36 07 E	40R05
KHAYL, WĀDĪ AL	WAD	34 12 N	36 08 E	40R05
KHAYMAH, ḌAHR AL	SPUR	34 09 N	36 01 E	40R05
KHAYMAT AN NĀŢŪR	SPUR	33 55 N	35 40 E	40R03
KHAYR AD DĪN, KHALLAT	WAD	33 27 N	35 41 E	40R05
KHAYRAH, TAL'AT	WAD	34 16 N	36 22 E	40R05
KHAYRĀNAH, ḌAHR	RUGL	34 04 N	35 43 E	40R03
KHAYYĀŢ, 'ARĪḌ AL	RUGL	34 03 N	35 53 E	40R03
KHAYYĀŢ, WĀDĪ AL	WAD	34 04 N	35 54 E	40R03
KHAYYĀŢĪYAH, JABAL AL	MT	33 51 N	36 07 E	40R05
KHAYZARĀN, WĀDĪ AL	WAD	33 26 N	35 16 E	40R04
KHAZIYÉL, NAHR EL SEE				
GHUZAYYIL, NAHR AL	STM	33 44 N	35 50 E	40R00
KHAZZ, 'AYN AL	SPNG	34 33 N	36 06 E	40R02
KHAZZÂNE SAOUFAR SEE				
KHAZZĀN ṢAWFAR	PPL	33 48 N	35 42 E	40R03
KHAZZĀN ṢAWFAR	PPL	33 48 N	35 42 E	40R03
KHECHAÏF, OUÂDI SEE KHUSHAYF, WĀDĪ	WAD	33 37 N	35 50 E	40R05
KHELOUE, DAHKET EL SEE				
KHALWAH, ḌAHRAT AL	HLL	33 48 N	35 32 E	40R03

APPROVED FOR RELEASE: 2007/02/20: CIA-RDP01-00707R000200060004-7

APPROVED FOR RELEASE: 2007/02/20: CIA-RDP01-00707R000200060004-7

KHELOUET, DAHRET EL SEE
KHALWAH, ḌAHRAT AL HLL 33 48 N 35 32 E 40803
KHEMÎR, OUÂDI EL SEE
GHAMIQ, WĀDĪ AL WAD 33 41 N 35 57 E 40805
KHENCHÂRA, DHOÛR EL SEE
KHINSHĀRAH, ḌUHŪR AL MT 33 55 N 35 44 E 40803
KHENISSÉ, KHEURBET EL SEE
KNAYSAH, KHARĀ'IB AL RUIN 33 35 N 35 55 E 40805
KHERBÉ, DAHR EL SEE
KHIRBAH, ḌAHR AL HLL 34 30 N 35 59 E 40802

KHERBÉ, OUÂDI EL SEE
KHIRBAH, WĀDĪ AL WAD 33 21 N 35 24 E 40804
KHERBÉ, TELL EL SEE
KHIRBAH, TALL AL HLL 33 26 N 35 33 E 40804
KHERBÉ, TELL EL SEE
KHIRBAH, TALL AL HLL 33 28 N 35 36 E 40804
KHERBET AÏN EL QANÂTER SEE
KHIRBAT 'AYN AL QANĀṬIR PPL 33 20 N 35 15 E 40804
KHERBET BQAÏNÎNE, DAHR SEE
KHIRBAT BQAYNĪN, ḌAHR HLL 33 29 N 35 25 E 40804

KHERBET DAHR EL KHÂNE SEE
KHIRBAT ḌAHR AL KHĀN CULT 33 22 N 35 15 E 40804
KHERBET DOUGHMÂNE, AÏN SEE
KHIRBAT DUGHMĀN, 'AYN SPNG 33 33 N 35 37 E 40803
KHERBET ED DOUAÏR SEE
KHIRBAT AD DUWAYR PPL 33 26 N 35 19 E 40804
KHERBET EL BASSAL SEE
KHIRBAT AL BAṢAL HSE 33 28 N 35 22 E 40804
KHERBET ER RÂS, TELL SEE
KHIRBAT AR RA'S, TALL MT 33 27 N 35 30 E 40804

KHERBET ER REJEM SEE
KHIRBAT AR RUJM HLL 33 23 N 35 28 E 40804
KHERBET-ER-REMMAN SEE
KHIRBAT AR RUMMĀN. PPL 34 37 N 36 17 E 40802
KHERBET ISKANDAROÛNA SEE
KHIRBAT ISKANDARŪNAH SPUR 33 09 N 35 10 E 40804

KHERBET JADROÛF SEE KHIRBAT JADRŪF VINS 33 22 N 35 18 E 40804
KHERBET JALÂLI EL OUAZZÂNE, TELL
SEE KHIRBAT JALĀLĪ AL WAZZĀN, TALL HLL 33 26 N 35 29 E 40804
KHERBET MERJID, TELL SEE
KHIRBAT AL MARGAD, TALL HLL 33 25 N 35 26 E 40804
KHERJI, OUÂDI EL SEE
KHARJĪ, WĀDĪ AL WAD 33 30 N 35 53 E 40805
KHEROUIA SEE AL MAJĪDĪYAH PPL 33 17 N 35 40 E 40804

KHÈROUÎAÂ SEE AL MAJĪDĪYAH PPL 33 17 N 35 40 E 40804
KHERRAR NÏHA SEE KHARRĀR NĪḤĀ WAD 33 54 N 35 58 E 40805
KHEURBÉ SEE AL KHIRBAH PPL 33 19 N 35 34 E 40804
KHEURBÉ, TELL EL SEE
KHIRBAH, TALL AL HLL 33 26 N 35 33 E 40804
KHEURBÉ, TELL EL SEE
KHIRBAH, TALL AL HLL 33 28 N 35 36 E 40804

KHEURBET BISRI SEE AL KHIRBAH PPL 33 35 N 35 32 E 40803
KHEURBET BQAÏNÎNE, DAHR SEE
KHIRBAT BQAYNĪN, ḌAHR HLL 33 29 N 35 25 E 40804
KHEURBET CHAAR SEE KHIRBAT SHĀR PPL 34 35 N 36 11 E 40802
KHEURBET CHÉROÛ SEE KHIRBAT SHARŪ HLL 34 06 N 36 25 E 40805
KHEURBET DÂOÛD SEE KHIRBAT DĀWŪD PPL 34 35 N 36 13 E 40802

KHEURBET ED DOUAÏR SEE
KHIRBAT AD DUWAYR PPL 33 26 N 35 19 E 40804
KHEURBET EJ JOUNDI SEE
KHURAYBAT AL JUNDĪ PPL 34 33 N 36 06 E 40802
KHEURBET EL AAJRAM SEE
KHIRBAT AL 'AJRAM AREA 34 11 N 36 31 E 40805
KHEURBET EL AÏN QANÂTIR SEE
KHIRBAT 'AYN AL QANĀṬIR PPL 33 20 N 35 15 E 40804
KHEURBET EL BIÂR SEE
KHIRBAT AL BI'ĀRAH SPUR 33 44 N 35 29 E 40803

KHEURBET EL FAOUK SEE
AGHBAT AL FAWQĀ PPL 34 01 N 35 43 E 40803
KHEURBET EL FAOÛQA SEE
AGHBAT AL FAWQĀ PPL 34 01 N 35 43 E 40803

APPROVED FOR RELEASE: 2007/02/20: CIA-RDP01-00707R000200060004-7

APPROVED FOR RELEASE: 2007/02/20: CIA-RDP01-00707R000200060004-7

KHEURBET EL MAFLAH, DAHR SEE				
KHIRBAT AL MAFLAḤ	RUGE	33 19 N	35 22 E	40804
KHEURBET ER RÂLS, TELL SEE				
KHIRBAT AR RA'S, TALL	MT	33 27 N	35 30 E	40804
KHEURBET ER ROUAÏMÉ SEE				
AR RUWAYMAH	PPL	34 31 N	36 19 E	40802
KHEURBET ER ROUMMAN SEE				
KHIRBAT AR RUMMĀN	PPL	34 37 N	36 17 E	40802
KHEURBET ER ROUMMÂNE SEE				
KHIRBAT AR RUMMĀN	PPL	34 37 N	36 17 E	40802
KHEURBET ET TACHTA SEE				
AGHBAT AT TAḤTĀ	PPL	34 01 N	35 42 E	40803
KHEURBET ETT TAHTA SEE				
AGHBAT AT TAḤTĀ	PPL	34 01 N	35 42 E	40803
KHEURBET ISKANDAROÛNA, DAHR SEE				
KHIRBAT ISKANDARŪNAH	SPUR	33 09 N	35 10 E	40804
KHEURBET JADROÛF SEE				
KHIRBAT JADRŪF	VINS	33 22 N	35 18 E	40804
KHEURBET KHÂNE ETT TÎNÉ SEE				
KHIRBAT KHĀN AT TĪNAH	AREA	34 14 N	36 33 E	40805
KHEURBET MERGID, TELL SEE				
KHIRBAT AL MARGAD, TALL	HLL	33 25 N	35 26 E	40804
KHEURBET OUAZZÂNE, TELL SEE				
KHIRBAT JALĀLĪ AL WAZZĀN, TALL	HLL	33 26 N	35 29 E	40804
KHEURBET GANAFÂR SEE				
KHIRBAT GANĀFĀR	PPL	33 38 N	35 43 E	40805
KHEURBET GOUNFAR SEE				
KHIRBAT GANĀFĀR	PPL	33 38 N	35 43 E	40805
KHEURBET ROUHA SEE KHIRBAT RŪḤĀ	PPL	33 34 N	35 51 E	40805
KHEURBET YANOÛH SEE				
ABŪ NĀṢIR, JABAL	HLL	33 24 N	35 27 E	40804
KHEURBET YÂRÎNE SEE YĀRĪN	PPL	33 06 N	35 14 E	40804
KHIAM SEE AL KHIYĀM	PPL	33 19 N	35 36 E	40804
KHIÂM, ROUAÏSSÊTE EL SEE				
KHIYĀM, RU'AYSĀT AL	MT	33 34 N	35 44 E	40805
KHIÂR, AÏN EL SEE KHIYĀR, 'AYN AL	SPNG	33 37 N	35 33 E	40803
KHIÂR, AÏN EL SEE KHIYĀR, 'AYN AL	SPNG	34 26 N	36 13 E	40802
KHIÂR, OUÂDI EL SEE				
KHIYĀR, WĀDĪ AL	WAD	34 20 N	36 06 E	40802
KHIARA SEE AL KHIYĀRAH	PPL	33 41 N	35 51 E	40805
KHIÂRET EL AATÎCA SEE				
KHIYĀRAT AL 'ATĪQAH	CULT	33 43 N	35 50 E	40805
KHIBBÂZÉ, KHALLET EL SEE				
KHUBBĀZAH, KHALLAT AL	WAD	33 07 N	35 22 E	40804
KHIBBÈNE, OUÂDI SEE				
KHURAYBĀN, WĀDĪ	VAL	33 32 N	35 47 E	40805
KHICHMET BAQAR SEE KHISHMAT BAQAR	RUGE	33 06 N	35 16 E	40804
KHIḎR, 'AYN AL	SPNG	33 55 N	36 10 E	40805
KHIḎR, SĀQIYAT AL	WAD	33 37 N	35 36 E	40803
KHIḎR, WĀDĪ AL	WAD	33 54 N	36 09 E	40805
KHIḎR, WĀDĪ AL	WAD	33 59 N	35 59 E	40805
KHILĀL AL 'AKAB	SLP	33 30 N	35 23 E	40804
KHILĀL AL WĀḤĪYAH	HLL	33 31 N	35 27 E	40804
KHILĀL AS SALĪQ	SPUR	33 19 N	35 16 E	40804
KHILĀL AT TŪN	SPUR	33 18 N	35 26 E	40804
KHILÂL EL AAKAB SEE				
KHILĀL AL 'ARAB	SLP	33 30 N	35 23 E	40804
KHILÂL ES SLÎC SEE KHILĀL AS SALĪQ	SPUR	33 19 N	35 16 E	40804
KHILÂL ET TOÛN SEE KHILĀL AT TŪN	SPUR	33 18 N	35 26 E	40804
KHILĀṬAH, ḎAHR	HLL	33 24 N	35 27 E	40804
KHINNAWṢAH, ḎAHR	MT	34 02 N	35 52 E	40803
KHINSHĀRAH, ḎUHŪR AL	MT	33 55 N	35 44 E	40803
KHINZĪR, 'ARABAT AL	WAD	34 23 N	35 49 E	40802
KHINZĪR, KHALLAT AL	WAD	33 30 N	35 22 E	40804
KHINZĪR, SHI'B AL SEE				
KHINZĪRĪ, SHI'B AL	RVN	34 06 N	35 58 E	40803
KHINZĪRĪ, 'AYN AL	SPNG	33 43 N	35 55 E	40805
KHINZĪRĪ, SHI'B AL	RVN	34 06 N	35 58 E	40803
KHIRAB, TALLAT AL	HLL	34 37 N	36 08 E	40802
KHIRAB AS SUḤAYP	RUGE	33 12 N	35 17 E	40804

APPROVED FOR RELEASE: 2007/02/20: CIA-RDP01-00707R000200060004-7

APPROVED FOR RELEASE: 2007/02/20: CIA-RDP01-00707R000200060004-7

KHIRAB DABBĀSH	HLL	33 12 N	35 17 E	40R04
KHIRAB DEBBÂCH SEE KHIRAB DABBĀSH	HLL	33 12 N	35 17 E	40R04
KHIRÂNÉ, DAHR SEE KHAYRĀNAH, ḌAHR	RDGE	34 04 N	35 43 E	40R03
KHIRBAH	HLL	33 18 N	35 21 E	40R04
KHIRBAH, ḌAHR AL	HLL	33 29 N	35 27 E	40R04
KHIRBAH, ḌAHR AL	HLL	34 30 N	35 59 E	40R02
KHIRBAH, TALL AL	HLL	33 26 N	35 33 E	40R04
KHIRBAH, TALL AL	HLL	33 28 N	35 36 E	40R04
KHIRBAH, WĀDĪ AL	WAD	33 21 N	35 24 E	40R04
KHIRBAT AD DUWAYR	PPL	33 17 N	35 38 E	40R04
KHIRBAT AD DUWAYR	PPL	33 26 N	35 19 E	40R04
KHIRBAT AL ʿADAS	PPL	33 53 N	35 39 E	40R03
KHIRBAT AL ʿAJRAM	AREA	34 11 N	36 31 E	40R05
KHIRBAT AL BAṢAL	HSE	33 28 N	35 22 E	40R04
KHIRBAT AL BIʿĀRAH	SPUR	33 44 N	35 29 E	40R03
KHIRBAT AL JAWĀRĪSH	RDGE	33 11 N	35 16 E	40R04
KHIRBAT AL JAWZAH, TALLAT	MT	34 26 N	36 11 E	40R02
KHIRBAT AL JURD	PPL	34 29 N	36 08 E	40R02
KHIRBAT AL KASĪF	MT	33 16 N	35 30 E	40R04
KHIRBAT AL LAWZ	MT	34 25 N	36 17 E	40R05
KHIRBAT AL MAFLAḤ	RDGE	33 19 N	35 22 E	40R04
KHIRBAT AL MARGAD, TALL	HLL	33 25 N	35 26 E	40R04
KHIRBAT AR RAʾS, TALL	MT	33 27 N	35 30 E	40R04
KHIRBAT AR RUJM	HLL	33 23 N	35 28 E	40R04
KHIRBAT AR RUMMĀN	PPL	34 37 N	36 17 E	40R02
KHIRBAT ʿAYN AL GANĀṬIR	PPL	33 20 N	35 15 E	40R04
KHIRBAT BISRĪ SEE AL KHIRBAH	PPL	33 35 N	35 32 E	40R03
KHIRBAT HAYNĪN, ḌAHR	HLL	33 29 N	35 25 E	40R04
KHIRBAT ḌAHR AL KHĀN	CULT	33 22 N	35 15 E	40R04
KHIRBAT DAGUL SEE KHIRBAT DĀWŪD	PPL	34 35 N	36 13 E	40R02
KHIRBAT DĀWŪD	PPL	34 35 N	36 13 E	40R02
KHIRBAT DUGHRĀN, ʿAYN	SPNG	33 33 N	35 37 E	40R03
KHIRBAT ḌUHŪR AL MALLŪL	SPUR	33 24 N	35 33 E	40R04
KHIRBAT ED-DWEIR SEE KHIRBAT AD DUWAYR	PPL	33 26 N	35 19 E	40R04
KHIRBAT EL-JIRD SEE KHIRBAT AL JURD	PPL	34 29 N	36 08 E	40R02
KHIRBET ER-RUMMAN SEE KHIRBAT AR RUMMĀN	PPL	34 37 N	36 17 E	40R02
KHIRBAT FAWĀZ	RDGE	33 12 N	35 16 E	40R04
KHIRBAT IMMĪYAH	PK	33 08 N	35 22 E	40R04
KHIRBAT ISKANDARŪNAH	SPUR	33 09 N	35 10 E	40R04
KHIRBAT ISLIM SEE KHIRBAT SILM	PPL	33 14 N	35 25 E	40R04
KHIRBAT JADRŪF	VINS	33 22 N	35 18 E	40R04
KHIRBAT JALĀLĪ AL WAZZĀN, TALL	HLL	33 26 N	35 29 E	40R04
KHIRBAT KHĀN AT TĪNAH	AREA	34 14 N	36 33 E	40R05
KHIRBAT KŪRĀ	HLL	33 06 N	35 22 E	40R04
KHIRBAT GANĀFĀR	PPL	33 38 N	35 43 E	40R05
KHIRBAT RĀJ	MT	33 18 N	35 29 E	40R04
KHIRBAT RŪḤĀ	PPL	33 34 N	35 51 E	40R05
KHIRBAT RŪḤĀ, BIRKAT	PND	33 35 N	35 51 E	40R05
KHIRBAT RUHU SEE KHIRBAT RŪḤĀ	PPL	33 34 N	35 51 E	40R05
KHIRBAT SARSŪRĪT	MT	33 35 N	35 36 E	40R00
KHIRBAT SHALʿABŪN	HLL	33 08 N	35 25 E	40R04
KHIRBAT SHĀR	PPL	34 35 N	36 11 E	40R02
KHIRBAT SHARŪ	HLL	34 06 N	36 25 E	40R05
KHIRBAT SILM	PPL	33 14 N	35 25 E	40R04
KHIRBAT ṬŪRĀ	RDGE	33 24 N	35 45 E	40R04
KHIRBÉ SEE KHIRBAH	HLL	33 18 N	35 21 E	40R04
KHIRBE, TALL EL SEE KHIRBAH, TALL AL	HLL	33 28 N	35 36 E	40R04
KHIRBET BISRI SEE AL KHIRBAH	PPL	33 35 N	35 32 E	40R03
KHIRBET CHALAABOÛN SEE KHIRBAT SHALʿABŪN	HLL	33 08 N	35 25 E	40R04
KHIRBÉT CHÂR SEE KHIRBAT SHĀR	PPL	34 35 N	36 11 E	40R02
KHIRBET DHOÛR EL MALLOÛL SEE KHIRBAT ḌUHŪR AL MALLŪL	SPUR	33 24 N	35 33 E	40R04

APPROVED FOR RELEASE: 2007/02/20: CIA-RDP01-00707R000200060004-7

APPROVED FOR RELEASE: 2007/02/20: CIA-RDP01-00707R000200060004-7

KHIRBET ED DUUAIR SEE				
KHIRBAT AD DUWAYR	PPL	33 17 N	35 38 E	40804
KHIRBET EJ JACUZE, TALLET SEE				
KHIRBAT AL JAWZAH, TALLAT	MT	34 26 N	36 11 E	40802
KHIRBET EJ JURD SEE				
KHIRBAT AL JURD	PPL	34 29 N	36 08 E	40802
KHIRBET EJ JUUÂRÎCH SEE				
KHIRBAT AL JAWĀRĪSH	RUGE	33 11 N	35 16 E	40804
KHIRBET EL AADLSS SEE				
KHIRBAT AL ʿALAS	PPL	33 53 N	35 39 E	40803
KHIRBET EL BIÂKA SEE				
KHIRBAT AL BIʿĀRAH	SPUR	33 44 N	35 29 E	40803
KHIRBET EL KSÎF SEE				
KHIRBAT AL KASĪF	MT	33 16 N	35 30 E	40804
KHIRBET EL LAOUZ SEE				
KHIRBAT AL LAWZ	MT	34 25 N	36 17 E	40805
KHIRBET EL MAFLAH SEE				
KHIRBAT AL MAFLAḤ	RUGE	33 19 N	35 22 E	40804
KHIRBET ES SIDDEIN SEE				
DĪN AL BAḤR, RAʾS AD	PT	33 18 N	35 13 E	40804
KHIRBET FAOUÂZ SEE KHIRBAT FAWĀZ	RUGE	33 12 N	35 16 E	40804
KHIRBET IMMAÎH SEE KHIRBAT IMMĪYAH	PK	33 08 N	35 22 E	40804
KHIRBET KOÛRA SEE KHIRBAT KŪRĀ	HLL	33 06 N	35 22 E	40804
KHIRBET GANAFAR SEE				
KHIRBAT GANĀFĀR	PPL	33 38 N	35 43 E	40805
KHIRBET RÂJ SEE KHIRBAT RĀJ	MT	33 18 N	35 29 E	40804
KHIRBET ROUHA SEE KHIRBAT RŪḤĀ	PPL	33 34 N	35 51 E	40805
KHIRBET ROÛHA, BÎRKET SEE				
KHIRBAT RŪḤĀ, BIRKAT	PND	33 35 N	35 51 E	40805
KHIRBET SARSOÛRÎT SEE				
KHIRBAT SARSŪRĪT	MT	33 35 N	35 36 E	40800
KHIRBET SELM SEE KHIRBAT SILM	PPL	33 14 N	35 25 E	40804
KHIRBET SHAÎR SEE				
KHIRAB AS SUḤAYR	RUGE	33 12 N	35 17 E	40804
KHÎRBET TOÛRA SEE KHIRBAT ṬŪRĀ	RUGE	33 24 N	35 45 E	40804

KHIRBIH SEE AL KHIRBAH	PPL	33 19 N	35 34 E	40804
KHIRBIT BISRI SEE AL KHIRBAH	PPL	33 35 N	35 32 E	40803
KHIRKHAÎ SEE KHIRKHAYYĀ	RUIN	33 32 N	35 32 E	40804
KHIRKHAY SEE KHIRKHAYYĀ	RUIN	33 32 N	35 32 E	40804
KHIRKHAYA SEE KHIRKHAYYĀ	RUIN	33 32 N	35 32 E	40804
KHIRKHAYYĀ	RUIN	33 32 N	35 32 E	40804
KHIRKHEIYA SEE KHIRKHAYYĀ	RUIN	33 32 N	35 32 E	40804
KHISHMAT BAQAR	RUGE	33 06 N	35 16 E	40804
KHIYĀM, RUʿAYSĀT AL	MT	33 34 N	35 44 E	40805
KHIYAR, ʿAYN AL	SPNG	33 37 N	35 33 E	40803
KHIYĀR, ʿAYN AL	SPNG	34 26 N	36 13 E	40802
KHIYĀR, WĀDĪ AL	WAD	34 20 N	36 06 E	40802
KHIYĀRAT AL ʿAITUAH	CULT	33 43 N	35 50 E	40805
KHÎYÂT, AARÎD EL SEE				
KHAYYĀṬ, ʿAKĪḲ AL	RUGE	34 03 N	35 53 E	40803
KHÎYÂT, OUÂDI EL SEE				
KHAYYĀṬ, WĀDĪ AL	WAD	34 04 N	35 54 E	40803
KHIZĀM, TALLAT AL	HLL	34 36 N	36 09 E	40802
KHLAÎDÎYE, SÂQIET EL SEE				
KHULAYDĪYAH, SĀQIYAT AL	WAD	33 29 N	35 47 E	40805
KHLÂL EL OUÂGUIYE SEE				
KHILĀL AL WĀWĪYAH	HLL	33 31 N	35 27 E	40804
KHLÂLI DYÂB SEE KHALĀLĪ DHIʿĀB	SLP	33 12 N	35 27 E	40804
KHLÂLI EL FEGOÛAA SEE				
KHALĀLĪ AL FAGQŪʿ	SLP	33 11 N	35 30 E	40804
KHLÂLI EL MKHARMACHI SEE				
KHALĀLĪ AL MUKHARMASHAH	RUGE	33 36 N	35 49 E	40805
KHLÂLI EL QASR SEE KHALĀLĪ AL QAṢR	SPUR	33 10 N	35 13 E	40804
KHLÂLI EL QOUÂS SEE				
KHALĀLĪ AL GAWWĀṢ	RUGE	33 36 N	35 49 E	40805
KHLÂLI EZ ZEÎYÂT SEE				
KHALĀLĪ AZ ZAYYĀT	DPR	33 36 N	35 56 E	40805
KHLÂTA, DAHR SEE KHILĀṬAH, ḌAHR	HLL	33 24 N	35 27 E	40804
KHLÂYA ER RAML SEE KHALĀYĀ AR RAML	PPL	34 10 N	35 52 E	40803

APPROVED FOR RELEASE: 2007/02/20: CIA-RDP01-00707R000200060004-7

APPROVED FOR RELEASE: 2007/02/20: CIA-RDP01-00707R000200060004-7

KHALOUET AÏNÂB SEE KHALWAT ʿAYNĀB	PPL	33 46 N	35 33 E	40R03
KHLOÛL ET TAÂLEB SEE				
KHULŪL ATH THAʿĀLIB	HLL	33 18 N	35 19 E	40R04
KHLYAM SEE AL KHIYĀM	PPL	33 19 N	35 36 E	40R04
KHNÂNE, AÏN EL SEE KHANĀN, ʿAYN AL	SPNG	33 45 N	35 48 E	40R05
KHNÂZIR, OUÂDI EL SEE				
KHANĀZĪR, WĀDĪ AL	WAD	33 31 N	35 23 E	40R04
KHOBBÂZ, NABAA EL SEE				
KHUBBĀZ, NABʿ AL	SPNG	34 14 N	35 59 E	40R02
KHODER SEE AL KHIḌR	RUIN	34 36 N	36 24 E	40R02
KHODIB, DHOR EL SEE				
ḤABĪS, ḠURNAT AL	MT	34 16 N	36 03 E	40R02
KHODOR SEE AL KHIḌR	PPL	33 54 N	36 07 E	40R05
KHODOR, AÏN EL SEE KHIḌR, ʿAYN AL	SPNG	33 55 N	36 10 E	40R05
KHODOR, OUÂDI EL SEE				
KHIḌR, WĀDI AL	WAD	33 54 N	36 09 E	40R05
KHODR SEE AL KHIḌR	PPL	33 54 N	36 07 E	40R05
KHODR, OUÂDI EL SEE KHIḌR, WĀDĪ AL	WAD	33 59 N	35 59 E	40R05
KHODR, SÂGIET EL SEE				
KHIḌR, SĀQIYAT AL	WAD	33 37 N	35 36 E	40R03
KHOJA BOUSTANE SEE KHAWJĀ BUSTĀN	PPL	34 37 N	36 18 E	40R02
KHOMMÂRET JRAÏSSÂTI SEE				
KHUMMĀRAT JURAYSĀTĪ	HSE	33 50 N	35 52 E	40R05
KHOMSIYE, OUÂDI EL SEE				
KHUMSĪYAH, WĀLĪ AL	WAD	33 14 N	35 14 E	40R04
KHONCHARA SEE AL KHINSHĀRAH	PPL	33 55 N	35 44 E	40R03
KHONSOR, AARÎD EL SEE				
KHUNṢUR, ʿARĪḌ AL	HLL	34 11 N	36 18 E	40R05
KHOR, OUÂDI EL SEE KHAWR, WĀDĪ AL	WAD	33 35 N	36 01 E	40R05
KHORAB SEE KHURAB	SPUR	33 17 N	35 15 E	40R04
KHORAB, TALLET EL SEE				
KHIRAB, TALLAT AL	HLL	34 37 N	36 08 E	40R02
KHORBÉ SEE AL KHIRBAH	PPL	33 19 N	35 34 E	40R04
KHOR EJ JAMAL SEE KHURR AL JAMAL	SLP	33 10 N	35 16 E	40R04
KHOR EL MÉLH SEE KHURR AL MILḤ	HLL	33 07 N	35 11 E	40R04
KHOR KHANSA SEE KHAWR KHANSĀ	SUL	33 06 N	35 12 E	40R04
KHORMAALÂYA SEE KHURMAʿLĀYĀ	PPL	34 12 N	35 55 E	40R02
KHOS, KHALLET EL SEE				
KHUSṢ, KHALLAT AL	VAL	33 06 N	35 11 E	40R04
KHOUÂNÎQ, OUÂDI EL SEE				
KHAWĀNĪQ, WĀDĪ AL	WAD	34 26 N	35 59 E	40R02
KHOUÂREB, OUÂDI EL SEE				
KHAWĀRIB, WĀDĪ AL	WAD	34 11 N	35 45 E	40R02
KHOUBÂNÂ, DAHR SEE KHŪBĀNĀ, ḌAHR	RUGE	34 12 N	35 40 E	40R03
KHOÛFÎYÉ, OUÂDI SEE				
UMM AR RABB, WĀDĪ	WAD	33 09 N	35 09 E	40R04
KHOÛLÂTE ES SINDIÂNÉ, JEBEL SEE				
KHALLAT AS SINDIYĀNAH	PK	33 36 N	35 47 E	40R05
KHOÛL ES SABAA SEE KAʿB AL WĀDĪ	HLL	34 02 N	35 59 E	40R05
KHOURAB EL HAYÂT SEE				
KHURAB AL ḤAYYĀT	RUIN	34 21 N	36 22 E	40R05
KHOURAB GANÂ SEE KHURAB ḠANĀ	SLP	33 51 N	36 05 E	40R05
KHOÛRI, AÏN EL SEE KHŪRĪ, ʿAYN AL	SPNG	34 21 N	35 46 E	40R02
KHOÛRI, DAHR EL SEE KHŪRĪ, ḌAHR AL	SPUR	34 18 N	35 43 E	40R02
KHOÛRI, KHALLET EL SEE				
KHŪRĪ, KHALLAT AL	RVN	33 27 N	35 30 E	40R04
KHOURI, NABAA EL SEE				
KHŪRĪ, NABʿ AL	SPNG	33 58 N	35 49 E	40R03
KHOÛRI, GORNET EL SEE				
KHŪRĪ, ḠURNAT AL	MT	34 24 N	36 00 E	40R02
KHOÛRI, GRÂNE EL SEE				
KHŪRĪ, ḠARĀNĪ AL	RUGE	34 13 N	35 49 E	40R02
KHOÛRI, ṬÂHOÛN EL SEE				
KHŪRĪ, ṬAḤŪN AL	ML	34 16 N	35 44 E	40R02
KHOÛRI SIMAÂNE, ṬÂHOÛN EL SEE				
KHŪRĪ SIMMĀN, ṬAḤŪN AL	ML	34 20 N	35 56 E	40R02
KHOURMÂTA SEE KHURMĀTAH	PPL	34 06 N	36 16 E	40R05
KHOURY, KHERBET EL SEE				
KHŪRĪ, KHIRBAT AL	RUIN	33 27 N	35 27 E	40R04
KHRÂDICH SEE AL KHARĀDĪSH	HLL	33 57 N	36 12 E	40R05

APPROVED FOR RELEASE: 2007/02/20: CIA-RDP01-00707R000200060004-7

APPROVED FOR RELEASE: 2007/02/20: CIA-RDP01-00707R000200060004-7

KHRAÏBÂNE, OUÂLI SEE				
KHURAYBĀN, WĀLĪ	VAL	33 32 N	35 47 E	40R05
KHRAIBAT EL-JUNDI SEE				
KHURAYBAT AL JUNDĪ	PPL	34 33 N	36 06 E	40R02
KHRAÏBÉ SEE AL KHURAYBAH	PPL	33 52 N	36 09 E	40R05
KHRAÏBE, AARÎD EL SEE				
KHURAYBAH, ʿAKĪḌ AL	HLL	33 13 N	35 20 E	40R04
KHRAÏBE, TELL EL SEE AL KHURAYBAH	HLL	33 23 N	35 28 E	40R04
KHRAÏBÉ, DHOÛR EL SEE				
KHURAYBAH, ḌUHŪR AL	MT	33 40 N	35 35 E	40R03
KHRAÏBÉ, NABAA EL SEE				
KHURAYBAH, NABʿ AL	SPNG	33 57 N	35 48 E	40R03
KHRAÏBE, ROUAÏSSET EL SEE				
KHURAYBAH, RUʿAYSAT AL	MT	33 11 N	35 20 E	40R04
KHRAÏBÉ, TALL EL SEE				
KHURAYBAH, TALL AL	HLL	33 22 N	35 21 E	40R04
KHRAÏBET DÂOÛD SEE KHIRBAT DĀWŪD	PPL	34 35 N	36 13 E	40R02
KHRAIBET EJ JOUNDI SEE				
KHURAYBAT AL JUNDĪ	PPL	34 33 N	36 06 E	40R02
KHRAÏBLE, TALLET EL SEE				
KHURAYBILAH, TALLAT AL	PK	34 32 N	36 12 E	40R02
KHRAÏKE, OUÂDI SEE KHURAYMAH, WĀDĪ	WAD	34 33 N	36 19 E	40R02
KHRAÏMSAT, DAHR EL SEE				
KHURAYMISĀT, ḌAHR AL	HLL	34 14 N	35 41 E	40R02
KHRÂYEB, DAHR EL SEE				
KHARĀʾIB, ḌAHR AL	HLL	34 15 N	35 44 E	40R02
KHRÂYEB, HERF EL SEE				
KHARĀʾIB, ḤARF AL	RUGE	34 11 N	35 58 E	40R02
KHRÂYEB, OUÂDI EL SEE				
KHARĀʾIB, WĀDĪ AL	WAD	34 23 N	36 10 E	40R02
KHRÂYEB, GORNET EL SEE				
KHARĀʾIB, QURNAT AL	MT	34 24 N	35 57 E	40R02
KHREIBAH SEE AL KHURAYBAH	PPL	33 52 N	36 09 E	40R05
KHREIBÉ, OUÂLI SEE				
KHURAYBAH, WĀLĪ AL	WAD	33 50 N	35 42 E	40R03
KHREÏBET EJ JINDI SEE				
KHURAYBAT AL JUNDĪ	PPL	34 33 N	36 06 E	40R02
KHREM, OUÂDI EL SEE KHARM, WĀDĪ AL	WAD	33 38 N	35 45 E	40R05
KHSÂS SEE KHAṢĀṢ	HLL	34 16 N	35 45 E	40R02
KHSOÛF, AÏN EL SEE KHUSŪF, ʿAYN AL	SPNG	33 47 N	35 42 E	40R03
KHSOÛF, SÂQIET EL SEE				
KHUSŪF, SĀQIYAT AL	WAD	33 47 N	35 44 E	40R03
KHŪBĀNĀ, ḌAHR	RUGE	34 12 N	35 40 E	40R03
KHUBBĀZ, NABʿ AL	SPNG	34 14 N	35 59 E	40R02
KHUBBĀZAH, KHALLAT AL	WAD	33 07 N	35 22 E	40R04
KHUḌAYRAH, JISR AL	BUG	34 05 N	35 42 E	40R03
KHUḌR SEE AL KHIḌR	PPL	33 54 N	36 07 E	40R05
KHUDR, JUN AL SEE MĀR JIRJIS, JŪN	BAY	33 54 N	35 33 E	40R03
KHULAYDĪYAH, SĀQIYAT AL	WAD	33 29 N	35 47 E	40R05
KHULJĀN	BSNH	33 52 N	35 35 E	40R03
KHULŪL ATH THAʿĀLIB	HLL	33 18 N	35 19 E	40R04
KHUMMĀRAT JUMAYṢĀTĪ	HSE	33 50 N	35 52 E	40R05
KHUMSĪYAH, WĀDĪ AL	WAD	33 14 N	35 14 E	40R04
KHUNṢUR, ʿAKĪḌ AL	HLL	34 11 N	36 18 E	40R05
KHUNTHĀ, ʿARĪḌ AL	SLP	33 22 N	35 38 E	40R04
KHURAB	SPUR	33 17 N	35 15 E	40R04
KHURAB AL ḤAYYĀT	RUIN	34 21 N	36 22 E	40R05
KHURAB QANĀ	SLP	33 51 N	36 05 E	40R05
KHURAYBAH, ʿARĪḌ AL	HLL	33 13 N	35 20 E	40R04
KHURAYBAH, ḌUHŪR AL	MT	33 40 N	35 35 E	40R03
KHURAYBAH, NABʿ AL	SPNG	33 57 N	35 48 E	40R03
KHURAYBAH, RUʿAYSAT AL	MT	33 11 N	35 20 E	40R04
KHURAYBAH, TALL AL	HLL	33 22 N	35 21 E	40R04
KHURAYBAH, WĀDĪ AL	WAD	33 50 N	35 42 E	40R03
KHURAYBĀN, WĀDĪ	VAL	33 32 N	35 47 E	40R05
KHURAYBAT AL JUNDĪ	PPL	34 33 N	36 06 E	40R02
KHURAYBILAH, TALLAT AL	PK	34 32 N	36 12 E	40R02
KHURAYMAH, WĀDĪ	WAD	34 33 N	36 19 E	40R02

APPROVED FOR RELEASE: 2007/02/20: CIA-RDP01-00707R000200060004-7

APPROVED FOR RELEASE: 2007/02/20: CIA-RDP01-00707R000200060004-7

KHURAYMISĀT, ḌAHR AL	HLL	34 14 N	35 41 E	40802
KHURDELA, JISR SEE				
KHARDALĪ, JISR AL	BLG	33 21 N	35 33 E	40804
KHŪRĪ, ʿAYN AL	SPNG	34 21 N	35 46 E	40802
KHŪRĪ, ḌAHR AL	SPUR	34 18 N	35 43 E	40802
KHŪRĪ, KHALLAT AL	RVN	33 27 N	35 30 E	40804
KHŪRĪ, KHIRBAT AL	RUIN	33 27 N	35 27 E	40804
KHŪRĪ, NABʿ AL	SPNG	33 58 N	35 49 E	40803
KHŪRĪ, QARĀNĪ AL	RDGE	34 13 N	35 49 E	40802
KHŪRĪ, QURNAI AL	MT	34 24 N	36 00 E	40802
KHŪRĪ, ṮĀḤŪN AL	ML	34 16 N	35 44 E	40802
KHŪRĪ SIMʿĀN, ṮĀḤŪN AL	ML	34 20 N	35 56 E	40802
KHURMAʿLĀYĀ	PPL	34 12 N	35 55 E	40802
KHURMĀTAH	PPL	34 06 N	36 16 E	40805
KHURR AL JAMAL	SLP	33 10 N	35 16 E	40804
KHURR AL MILḤ	HLL	33 07 N	35 11 E	40804
KHURSHŪM	SPUR	33 21 N	35 18 E	40804
KHURWAYʿAH SEE AL MAJĪDĪYAH	PPL	33 17 N	35 40 E	40804
KHUSHAʿ AZ ZUʿRŪRAH	SLP	34 14 N	36 09 E	40805
KHUSHʿAH	RUIN	34 12 N	36 06 E	40805
KHUSHʿAH, QURNAT AL	PK	34 22 N	36 07 E	40802
KHUSHʿAT AL MĪDĀN	KRST	34 02 N	35 53 E	40803
KHUSHAYF, WĀDĪ	WAD	33 37 N	35 50 E	40805
KHUṢṢ, KHALLAT AL	VAL	33 06 N	35 11 E	40804
KHUSŪF, ʿAYN AL	SPNG	33 47 N	35 42 E	40803
KHUSŪF, SĀQIYAT AL	WAD	33 47 N	35 44 E	40803
KHUZĀMÁ, WĀDĪ	WAD	34 16 N	35 48 E	40802
KHZAĪZ SEE KHZĀZ	PPL	33 28 N	35 24 E	40804
KHZÂM, TALLET EL SEE				
KHIZĀM, TALLAT AL	HLL	34 36 N	36 09 E	40802
KHZÂMI, OUÂDI SEE KHUZĀMÁ, WĀDĪ	WAD	34 16 N	35 48 E	40802
KHZĀZ	PPL	33 28 N	35 24 E	40804
KHZEIZ SEE KHZĀZ	PPL	33 28 N	35 24 E	40804
KIAZIMÉ, NAHR SEE				
GASIMĪYAH, NAHR AL	STMX	33 20 N	35 14 E	40804
KIBĀR, MARĀḤ	SHPF	34 16 N	36 18 E	40805
KIBAR, MARAḤ	SHPF	34 16 N	36 18 E	40805
KICHEK, OUÂDI EL SEE				
KISHK, WĀDĪ AL	WAD	33 43 N	35 42 E	40803
KICHK, KHLÂLI EL SEE				
KISHK, KHALĀLĪ AL	WAD	33 40 N	35 40 E	40803
KICHEK, ARD EL SEE KISHK, ARḌ AL	AREA	34 04 N	36 24 E	40805
KIFĀFAH, KHALLAT AL	WAD	33 06 N	35 19 E	40804
KIFRAĪY SEE KIFRAYYĀ	PPL	33 40 N	35 44 E	40805
KIFRAĪYA SEE KIFRAYYĀ	PPL	34 18 N	35 43 E	40802
KIFRAYYĀ	PPL	33 33 N	35 26 E	40804
KIFRAYYĀ	PPL	33 40 N	35 44 E	40805
KIFRAYYĀ	PPL	34 18 N	35 43 E	40802
KIFRAYYĀ, WĀDĪ	WAD	34 17 N	35 42 E	40802
KIFRĪYĀ SEE KIFRAYYĀ	PPL	33 40 N	35 44 E	40805
KILĀB, ʿAYN AL	SPNG	33 41 N	35 45 E	40805
KILĀB, ʿAYN AL	SPNG	33 57 N	36 05 E	40805
KILĀB, ʿAYN AL	SPNG	34 01 N	35 49 E	40803
KILĀB, ʿAYN AL	SPNG	34 09 N	35 54 E	40803
KILĀB, WĀDĪ AL	STM	34 23 N	36 03 E	40802
KILBĀTĀ	PPL	34 17 N	35 44 E	40802
KILSH	PPL	34 07 N	35 44 E	40803
KINZ, OUÂDI EL SEE KANZ, WĀDĪ AL	WAD	34 27 N	35 53 E	40802
KIRANI, DAHR SEE KHAYRĀNAH, ḌAHR	RDGE	34 04 N	35 43 E	40803
KIRDI, JALL EL SEE KURDĪ, JALL AL	SLP	33 20 N	35 36 E	40804
KIRKOZ SEE BKIRKUZ	PPL	34 06 N	35 44 E	40803
KISHK, ARḌ AL	AREA	34 04 N	36 24 E	40805
KISHK, KHALĀLĪ AL	WAD	33 40 N	35 40 E	40803
KISHK, WĀDĪ AL	WAD	33 43 N	35 42 E	40803
KISRUWAN SEE KASRAWĀN, QAḌĀʾ	ADMD	34 02 N	35 48 E	40803
KISRWAN SEE KASRAWĀN, QAḌĀʾ	ADMD	34 02 N	35 48 E	40803

APPROVED FOR RELEASE: 2007/02/20: CIA-RDP01-00707R000200060004-7

APPROVED FOR RELEASE: 2007/02/20: CIA-RDP01-00707R000200060004-7

KITRMAYĀ	PPL	33 37 N	35 26 E	40R03
KIZBAR, CHÎR SEE KAZBAR, SHĪR	CLF	34 26 N	35 12 E	40R02
KIZBAR, SHĪR	CLF	34 26 N	36 12 E	40R02
KLAB, AÏN EL SEE KILĀB, ʿAYN AL	SPNG	34 09 N	35 54 E	40R03
KLÂB, AÏN EL SEE KILĀB, ʿAYN AL	SPNG	33 57 N	36 05 E	40R05
KLÂB, AÏN EL SEE KILĀB, ʿAYN AL	SPNG	34 01 N	35 49 E	40R03
KLÂB, OUÂDI EL SEE				
NAHR AS SUKKAR, WĀDĪ	STM	34 23 N	36 02 E	40R02
KLÂB, OUÂDI EL SEE KILĀB, WĀDĪ AL	STM	34 23 N	36 03 E	40R02
KLÊB, AÏN EL SEE KILĀB, ʿAYN AL	SPNG	33 41 N	35 45 E	40R05
KLEELAIH SEE KLĪLAY	PPL	33 43 N	35 30 E	40R03
KLEH SEE KLĪLAY	PPL	33 43 N	35 30 E	40R03
KLEIATE SEE AL QULAYʿĀT	PPL	33 58 N	35 43 E	40R03
KLÉLI SEE KLĪLAY	PPL	33 43 N	35 30 E	40R03
KLEROUEIAA SEE AL MAJĪDĪYAH	PPL	33 17 N	35 40 E	40R04
KLIALLI EL OUARDÉ SEE				
WARDAH, KHALLAT AL	WAD	33 47 N	35 48 E	40R03
KLILA, OUÂDI SEE KALĪLAH, WĀDĪ	WAD	34 23 N	35 49 E	40R02
KLÌLAÏYÉ SEE KLĪLAY	PPL	33 43 N	35 30 E	40R03
KLĪLAY	PPL	33 43 N	35 30 E	40R03
KMÂL, AÏN SEE KAMĀL, ʿAYN	SPNG	34 28 N	36 04 E	40R02
KNAÏN, RÂS SEE KUNAYN, RAʾS	HLL	33 36 N	35 26 E	40R03
KNAÏSÉ SEE QAHR AL KNAYSAH	RUIN	34 36 N	36 26 E	40R02
KNAISSE SEE KANĪSAH, JABAL AL	RUGE	33 50 N	35 47 E	40R04
KNAISSÉ SEE AL GARĀḤINAH	PPL	34 33 N	36 07 E	40R02
KNAÏSSÉ SEE AL KNAYSAH	PPL	33 13 N	35 16 E	40R04
KNAÏSSÉ SEE AL KNAYSAH	PPL	33 52 N	35 40 E	40R03
KNAÏSSÉ SEE AL KNAYSAH	PPL	34 07 N	36 10 E	40R05
KNAÏSSÉ, BIRKET EL SEE				
KNAYSAH, BIRKAT AL	PND	33 35 N	35 56 E	40R05
KNAÏSSÉ, KHARÂYEB EL SEE				
KNAYSAH, KHARĀʾIB AL	RUIN	33 35 N	35 55 E	40R05
KNAÏSSÉ, KROUM EL SEE				
KNAYSAH, KURŪM AL	VIN	34 08 N	36 11 E	40R05
KNAÏSSÉ, OUÂDI EL SEE				
KHUMSĪYAH, WĀDĪ AL	WAD	33 14 N	35 14 E	40R04
KNAÏSSÉ, OUÂDI EL SEE				
KNAYSAH, WĀDĪ AL	WAD	34 15 N	35 49 E	40R02
KNAÏSSÉ, SAHL EL SEE				
KNAYSAH, SAHL AL	DPR	33 34 N	35 55 E	40R05
KNAÏSSET OUÂDI EN NAÏRA SEE				
KUNAYYISAT WĀDĪ AN NĀʾIRAH	PPL	34 19 N	36 20 E	40R05
KNALED, WADI SEE KHĀLID, WĀDI	STM	34 38 N	36 22 E	40R00
KNAYSAH, BIRKAT AL	PND	33 35 N	35 56 E	40R05
KNAYSAH, KHARĀʾIB AL	RUIN	33 35 N	35 55 E	40R05
KNAYSAH, KURŪM AL	VIN	34 08 N	36 11 E	40R05
KNAYSAH, SAHL AL	DPR	33 34 N	35 55 E	40R05
KNAYSAH, WĀDĪ AL	WAD	34 15 N	35 49 E	40R02
KNAYSÉ SEE QAHR AL KNAYSAH	RUIN	34 36 N	36 26 E	40R02
KNEIA, AÏN EL SEE KHANĀN, ʿAYN AL	SPNG	33 45 N	35 48 E	40R05
KNEISAH SEE AL GARAHINAH	PPL	34 33 N	36 07 E	40R02
KNEISAI EL-QLITIʾ SEE AL QARĀḤINAH	PPL	34 33 N	36 07 E	40R02
KNÉISSÉ SEE AL KNAYSAH	PPL	34 07 N	36 10 E	40R05
KNÉISSÉ, KROUM EL SEE				
KNAYSAH, KURŪM AL	VIN	34 08 N	36 11 E	40R05
KNEÏSSEH SEE AL KNAYSAH	PPL	33 52 N	35 40 E	40R03
KNELITRA SEE AL QUNAYṬIRAH	MT	33 50 N	35 50 E	40R05
KNÎSSÉ SEE AL KNAYSAH	PPL	33 43 N	35 35 E	40R03
KNISSÉ, AARÎD EL SEE				
KANĪSAH, ʿAKĪḌ AL	SLP	33 35 N	35 31 E	40R03
KNÎSSÉ, AÏN EL SEE				
KANĪSAH, ʿAYN AL	SPNG	33 38 N	35 54 E	40R05
KNÎSSÉ, AÏN EL SEE				
KANĪSAH, ʿAYN AL	SPNG	34 04 N	35 50 E	40R03
KNÎSSÉ, CHÎR EL SEE				
KANĪSAH, SHĪR AL	CLF	33 52 N	35 53 E	40R05
KNÎSSÉ, CHÎR EL SEE				
KANĪSAH, SHĪR AL	CLF	33 54 N	35 49 E	40R03
KNÎSSÉ, CHÎR EL SEE AL JISR	SLP	33 53 N	35 48 E	40R03

APPROVED FOR RELEASE: 2007/02/20: CIA-RDP01-00707R000200060004-7

APPROVED FOR RELEASE: 2007/02/20: CIA-RDP01-00707R000200060004-7

KNISSÉ, DAHR EL SEE				
KANĪSAH, ḌAHR AL	HLL	33 53 N	35 58 E	40805
KNÎSSÉ, DAHR EL SEE				
KANĪSAH, ḌAHR AL	SPUR	34 27 N	35 56 E	40802
KNÎSSÉ, DHOÛR EL SEE				
KANĪSAH, ḌUHŪR AL	RUGE	33 06 N	35 24 E	40804
KNÎSSE, HARF EL SEE				
KANĪSAH, ḤARF AL	MT	34 26 N	36 15 E	40802
KNÎSSÉ, HARF EL SEE				
KANĪSAH, ḤARF AL	CLF	34 04 N	35 51 E	40803
KNÎSSE, JEBEL EL SEE				
KANĪSAH, JABAL AL	RUGE	33 50 N	35 47 E	40804
KNÎSSÉ, OUÂDI EL SEE				
KANĪSAH, WĀLĪ AL	WAD	33 39 N	35 53 E	40805
KNÎSSÉ, OUÂDI EL SEE				
KANĪSAH, WĀLĪ AL	WAD	33 53 N	36 12 E	40805
KNÎSSÉ, OUÂDI EL SEE				
KANĪSAH, WĀLĪ AL	WAD	34 01 N	35 40 E	40803
KNÎSSÉ, RÂSS EL SEE				
KANĪSAH, RA'S AL	MT	34 02 N	35 42 E	40803
KOBAÏ, AÏN SEL GUBAYYAH, NABA'AT AL	SPNG	33 30 N	35 28 E	40804
KOBBARIÉ SEL AL QABBĀRĪYAH	PPL	33 53 N	35 35 E	40803
KOBLI EL BAYADER SEE				
GIBLĪ AL BAYĀDIR	AREA	33 57 N	36 10 E	40805
KOBRAÏYA SEE GIBRĀYĀ	PPL	34 11 N	35 55 E	40802
KÔEÏF, KHALLLT SEE KUWAYF, KHALLAT	RVN	33 45 N	35 44 E	40803
KOMAS, JEBEL EL SEE				
NAḤL, QURNAT AN	PK	34 07 N	35 49 E	40803
KOMATIE SEE AL GAMMĀĪĪYAH	PPL	33 48 N	35 35 E	40803
KORBA, OUÂDI SFE QANṬĀRAH, WĀDĪ AL	WAD	34 30 N	36 08 E	40802
KORBÂJ, KHALLET SEE				
KURBĀJ, KHALLAT	WAD	33 08 N	35 25 E	40804
KORDI, OUÂDI EL SEE KURDĪ, WĀDĪ AL	WAD	34 00 N	35 54 E	40804
KORKRAYA SEE GIRQRAYYĀ	PPL	34 04 N	35 49 E	40803
KORN, WADI EL SEE QARN, WĀDĪ AL	WAD	33 37 N	36 01 E	40800
KORNAYEL SEE GURNĀYIL	PPL	33 51 N	35 43 E	40803
KORNET CHEBOUANÉ SEE				
GURNAT SHAHWĀN	PPL	33 55 N	35 38 E	40803
KORNET EL HAMRA SEE				
GURNAT AL ḤAMRĀ'	PPL	33 56 N	35 39 E	40803
KORRAÏTI SEL GIRRAYIAH	PPL	34 18 N	36 19 E	40805
KORRAÏTI, GORNET SEE				
GIRRAYIAH, GURNAT	PK	34 18 N	36 18 E	40805
KORSI, NABAA EL SEE KURSĪ, NABA' AL	SPNG	33 59 N	35 48 E	40803
KOUAICHRA, SAD EL SEE				
KWĀSHRAH, SADL AL	DAM	34 36 N	36 12 E	40802
KOUAÏKHÂT SEE KUWAYKHĀT	PPL	34 35 N	36 05 E	40802
KOUAÏKHÂTE SEE KUWAYKHĀT	PPL	34 35 N	36 05 E	40802
KOUAKDINE SEE 'ARABAT HILĀLĪ	PPL	34 07 N	35 45 E	40803
KÔUAR, OUÂDI EL SEE AKWĀR, WĀDĪ AL	WAD	34 02 N	35 58 E	40805
KOÛBAÎCH, DAHR SEE KUBAYSH, ḌAHR	HLL	33 26 N	35 19 E	40804
KOUBAYAT SEE AL QUBAYYĀT	PPL	34 34 N	36 17 E	40802
KOUBBA SEE KUBBĀ	PPL	34 16 N	35 40 E	40802
KOUBBA, RÂS SEE KUBBĀ, RA'S	PT	34 16 N	35 39 E	40802
KOUBE SEE AL QUBBAH	PPLA	34 26 N	35 51 E	40802
KOUCHÂ SEE KŪSHĀ	PPL	34 34 N	36 06 E	40802
KOUÉ, JISR EL SEE KŪWAH, JISR AL	BDGN	33 30 N	35 40 E	40805
KOUEÏF, AÏN EL SEE KUWAYF, 'AYN AL	SPNG	34 21 N	35 59 E	40802
KOU' EL-MASHNAQAH SEE AL MASHNAQAH	PPL	34 04 N	35 46 E	40803
KOÛFÎYÉ, GORNET EL SEE				
KŪFĪYAH, QURNAT AL	MT	34 20 N	36 00 E	40802
KOÛFÎYÉ, GORNET EL SEE				
KŪFĪYAH, QURNAT AL	PK	34 21 N	36 00 E	40802
KOÛKDÂNE SEE KŪKDĀN	PPL	34 07 N	35 44 E	40803
KOUKDEIN SEE 'ARABAT HILĀLĪ	PPL	34 07 N	35 45 E	40803
KOÛKHÉ, DHOÛR EL SEE				
KŪKHĪ, ḌUHŪR AL	HLL	33 34 N	35 26 E	40804
KOUNEEN SEE KŪNĪN	PPL	33 09 N	35 26 E	40804
KOUNÎNE SEE KŪNĪN	PPL	33 09 N	35 26 E	40804

APPROVED FOR RELEASE: 2007/02/20: CIA-RDP01-00707R000200060004-7

APPROVED FOR RELEASE: 2007/02/20: CIA-RDP01-00707R000200060004-7

KOÛNÎNE, OUÂDI SEE KŪNĪN, WĀDĪ	WAD	33 09 N	35 29 E	40R04
KOÛR SEE KŪR AL HAWĀ'	PPL	34 10 N	35 40 E	40R03
KOÛR SEE KŪR	PPL	34 14 N	35 44 E	40R02
KOÛR, NAHR SEE KŪR, NAHR	WAD	34 16 N	35 44 E	40R02
KOÛR, OUÂDI SEE KŪR, NAHR	WAD	34 16 N	35 44 E	40R02
KOURA SEE KŪRAH, QAḌĀ' AL	ADMD	34 18 N	35 48 E	40R02
KOURA, LA RÉGION DE SEE AL KŪRAH	PLAT	34 19 N	35 50 E	40R02
KOÛRA, OUÂDI SEE KŪRĀ, WĀDĪ	WAD	33 07 N	35 22 E	40R04
KOÛRA, OUÂDI EL SEE HIBBĀT, WĀDĪ AL	WAD	34 13 N	35 46 E	40R02
KOÛRA, OUÂDI EL SEE KABĪR, WĀDĪ AL	WAD	34 21 N	35 50 E	40R02
KOURA PLATEAU SEE AL KŪRAH	PLAT	34 19 N	35 50 E	40R02
KOUR EL HAOUA SEE KŪR AL HAWĀ'	PPL	34 10 N	35 40 E	40R03
KOUR EL-HAWA SEE KŪR AL HAWĀ'	PPL	34 10 N	35 40 E	40R03
KOURKOUZ SEE RKIRKUZ	PPL	34 06 N	35 44 E	40R03
KOURSI, JEBEL SEE KURSĪ, JABAL AL	HLL	33 22 N	35 24 E	40R04
KOUSAYA SEE GŪSĀYĀ	PPL	33 48 N	36 01 E	40R05
KOUSBA SEE KŪSBĀ	PPL	34 18 N	35 51 E	40R02
KOÛSBA, AÏN SEE KŪSBĀ, 'AYN	WLL	34 18 N	35 51 E	40R02
KOUSSA, AÏN SEE KŪSĀ, 'AYN	WLL	34 15 N	35 56 E	40R02
KOUSSAIR SEE AL QUṢAYR	PPL	34 28 N	36 26 E	40R05
KOZEH SEE AL QAWZAḤ	PPL	33 07 N	35 20 E	40R04
KRABRAÏBÉ SEE KARBARĪBAH	PPL	34 18 N	35 53 E	40R02
KRAÏBE SEE AL KHURAYBAH	PPL	34 29 N	36 08 E	40R02
KRAÏBÉ SEE KHIRBAT AL JURD	PPL	34 29 N	36 08 E	40R02
KRAÏM, OUÂDI SEE KURAYM, WĀDĪ	WAD	33 15 N	35 25 E	40R04
KRAÏMÂT, JABAL EL SEE KURAYMĀT, JABAL AL	MT	34 00 N	35 57 E	40R05
KRAÏMÂT, OUÂDI EL SEE KURAYMĀT, WĀDĪ AL	WAD	34 00 N	35 58 E	40R05
KRAÏMAT, OUÂDI EL SEE MAṢNA' AD DUBB, WĀDĪ	WAD	34 01 N	36 01 E	40R05
KRAIMÂTE, OUÂDI EL SEE KURAYMĀT, WĀDĪ AL	WAD	34 00 N	35 58 E	40R05
KRAÏMÂTÉ, OUÂDI SEE MAṢNA' AD DUBB, WĀDĪ	WAD	34 01 N	36 01 E	40R05
KRAKER SEE KARĀKIR	CULT	33 46 N	35 58 E	40R05
KRAMDECH SEE KHANDAQ AT TAḤTĀ	PPL	33 40 N	35 29 E	40R03
KRÂR, KHALLET SEE KARĀR, KHALLAT	WAD	33 12 N	35 15 E	40R04
KRAYATE SEE GURAYYĀT	PPL	34 29 N	36 09 E	40R02
KREB RÎBÉ SEE KARBARĪBAH	PPL	34 18 N	35 53 E	40R02
KREÏDI, AÏN EL SEE GHAWWĀBAH, 'AYN AL	SPNG	34 03 N	35 47 E	40R03
KRELÏMÂTE, OUÂDI EL SEE MAṢNA' AD DUBB, WĀDĪ	WAD	34 01 N	36 01 E	40R05
KRICHTÎYÉ, SÂQIET SEE KRISHTĪYAH, SĀQIYAT	WAD	33 13 N	35 17 E	40R04
KRÎM, DAHR SEE KARĪM, ḌAHR	HLL	33 51 N	35 51 E	40R05
KRISHTĪYAH, SĀQIYAT	WAD	33 13 N	35 17 E	40R04
KRĪSTŪFINĪ, MAKKAZ	PP	33 24 N	35 43 E	40R04
KROÛCH, DOUHOÛR EL SEE KURŪSH, ḌUHŪR AL	RUGE	33 28 N	35 22 E	40R04
KROÛF, DAHR EL SEE ḤURŪF, ḌAHR AL	MT	34 09 N	35 47 E	40R03
KROUM SEE AL KURŪM	PPL	34 29 N	36 02 E	40R02
KROÛM, AARÎD EL SEE KURŪM, 'ARĪḌ AL	HLL	34 08 N	36 14 E	40R05
KROÛM, AÏN EL SEE KURŪM, 'AYN AL	SPNG	33 22 N	35 26 E	40R04
KROÛM, AÏN EL SEE KURŪM, 'AYN AL	SPNG	33 30 N	35 28 E	40R04
KROÛM, AÏN EL SEE KURŪM, 'AYN AL	SPNG	33 35 N	35 55 E	40R05
KROÛM, AÏN EL SEE KURŪM, 'AYN AL	WLL	33 17 N	35 21 E	40R04
KROÛM, DAHR EL SEE KURŪM, ḌAHR AL	HLL	34 29 N	36 02 E	40R02
KROÛM, DAHR EL SEE KURŪM, ḌAHR AL	RUGE	34 16 N	35 48 E	40R02
KROÛM, DHOÛR EL SEE KURŪM, ḌUHŪR AL	HLL	34 15 N	35 43 E	40R02
KROÛM, KHALLET EL SEE KURŪM, KHALLAT AL	RVN	33 34 N	35 31 E	40R04
KROÛM, NABAA EL SEE KURŪM, NAB' AL	SPNG	34 06 N	35 51 E	40R03

APPROVED FOR RELEASE: 2007/02/20: CIA-RDP01-00707R000200060004-7

APPROVED FOR RELEASE: 2007/02/20: CIA-RDP01-00707R000200060004-7

KROUM, OUÂDI EL SEE
SFINTĀ, KHALLAT RVN 33 30 N 35 29 E 40R04
KRCÛM, OUÂDI EL SEE KURŪM, WĀDĪ AL WAD 33 29 N 35 46 E 40R05
KRCÛM, TALLET EL SEE
KURŪM, TALLAT AL HLL 34 37 N 36 13 E 40R02
KRCÛM AALI MCUSSA SEE
KURŪM ʿALĪ MŪSÁ SPUR 33 28 N 35 41 E 40R05
KRCUM AARAB SEE KURŪM AL ʿARAB PPL 34 33 N 36 06 E 40R02

KRCÛM BAÏDOÛM SEE KURŪM BAYḌŪM WAD 33 16 N 35 22 E 40R04
KRCÛM BOU GHANNÂM SEE
KURŪM BŪ GHANNĀM SPUR 33 28 N 35 38 E 40R05
KRCÛM BOU NASSÂR SEE
KURŪM BŪ NAṢṢĀR SLP 33 26 N 35 38 E 40R05
KROÛM DAHR EL GÂTIAA SEE
KURŪM ḌAHR AL QĀṬIʿ SLP 33 37 N 35 37 E 40R03
KRCÛM ED DAHR SEE KURŪM AḌ ḌAHR RUGE 33 08 N 35 28 E 40R04

KRCÛM ED DAÏAA SEE KURŪM AḌ ḌAYʿAH PPL 33 48 N 35 50 E 40R05
KRCÛM ED DEÏR SEE KURŪM AD DAYR PR 33 42 N 35 33 E 40R03
KRCÛM EJ JABAL SEE KURŪM AL JABAL SPUR 33 28 N 35 43 E 40R04
KRCÛM EJ JAOUZÉ SEE
KURŪM AL JAWZAH SLP 33 21 N 35 31 E 40R04
KRCUM EL-ʿARAB SEE KURŪM AL ʿARAB PPL 34 33 N 36 06 E 40R02

KRCÛM EL BANÊTE, DAHRET SEE
KURŪM AL BANĀT, ḌAHRAT MT 33 28 N 35 38 E 40R05
KRCÛM EL FAOUGA SEE KURŪM AL FAWGĀ SLP 33 33 N 35 51 E 40R05
KRCÛM EL FOUÂGA SEE
KURŪM AL FAWWĀGAH PPL 33 59 N 35 42 E 40R03
KRCÛM EL GHARB SEE KURŪM AL GHARB CLF 33 43 N 35 37 E 40R03
KRCÛM EL GHARBI, KHALLET SEE
KURŪM AL GHARBĪ, KHALLAT WAD 33 07 N 35 24 E 40R04

KRCÛM EL HOMR SEE KURŪM AL ḤUMR RUGE 33 05 N 35 23 E 40R04
KRCÛM EL KBÎR SEE KURŪM AL KABĪR SLP 33 26 N 35 34 E 40R04
KRCÛM EL MAÏSSI SEE KURŪM AL MAYSĪ HLL 33 20 N 35 28 E 40R04
KRCÛM EL GÂTEAA SEE KURUM AL QĀṬIʿ SLP 33 21 N 35 45 E 40R04

KRCÛM ER RAAFCÛN SEE
KURŪM AR RAʿFŪN SPUR 33 22 N 35 37 E 40R04
KRCÛM ER ROUAÏSS SEE
KURŪM AR RUʿAYS RUGE 33 27 N 35 31 E 40R04
KRCÛM ES SETI SEE KURŪM AS SITT RKSL 33 36 N 35 45 E 40R05
KRCÛM ES SÎYÂD, TALLET SEE
KURŪM AS SĪYĀD, TALLAT HLL 34 02 N 36 15 E 40R05
KRCÛM ET TÎNÉ SEE KURŪM AT TĪNAH BSNH 33 06 N 35 21 E 40R04

KRCÛM ET TÎNE, DHOÛR SEE
KURŪM AT TĪN, ḌUHŪR HLL 35 32 N 35 44 E 40R05
KRCÛM ET TÎNÉ, TELL SEE
KURŪM AT TĪNAH, TALL RUGE 33 29 N 35 30 E 40R04
KRCÛM ETT TÎNÉ, TELL SEE
KURŪM AT TĪNAH, TALL RUGE 33 29 N 35 30 E 40R04
KRCÛM HAUL EJ JABAL SEE
KURŪM ḤAQL AL JABAL SLP 33 47 N 35 49 E 40R05
KROÛM MAKSÉ, SÂGIET SEE
KURŪM MAKSAH, SĀGIYAT WAD 33 48 N 35 50 E 40R05

KRCÛM MARJABA SEE KURŪM MARJABĀ AKEA 33 55 N 35 46 E 40R03
KROÛM MERDJBÉ SEE KURŪM MARJABĀ AKEA 33 55 N 35 46 E 40R03
KSAÏBÉ SEE AL QUṢAYBAH PPL 33 20 N 35 24 E 40R04
KSAR SEE KSĀRAH MSTY 33 50 N 35 54 E 40R05
KSÂR SEE KSĀR AL MASHRAQAH PPL 34 06 N 35 47 E 40R03

KSĀR, ʿAKĪḌ AL SLP 33 34 N 35 28 E 40R04
KSĀR, ÇAHR AL HLL 33 30 N 35 26 E 40R04
KSĀR, ḌAHR AL RUGE 33 28 N 35 22 E 40R04
KSĀR, RUʿAYSAT AL MT 33 33 N 35 28 E 40R04
KSĀR, RUʿŪS AL RUGE 33 36 N 35 56 E 40R05

KSĀR, WĀDĪ AL WAD 33 32 N 35 33 E 40R04
KSĀR, WĀDĪ AL WAD 33 33 N 35 28 E 40R04
KSÂRA SEE KSĀRAH HLL 33 16 N 35 22 E 40R04
KSARA SEE KSĀRAH MSTY 33 50 N 35 54 E 40R05
KSÂRA, DAHR AL SEE KSĀRAH, ḌAHR AL SPUR 34 26 N 35 55 E 40R02

KSÂRA, KHALLET SEE KSĀRAH, KHALLAT WAD 33 10 N 35 17 E 40R04

APPROVED FOR RELEASE: 2007/02/20: CIA-RDP01-00707R000200060004-7

APPROVED FOR RELEASE: 2007/02/20: CIA-RDP01-00707R000200060004-7

KSÂRA, OUÂDI SEE KSĀRAH, WĀDĪ AL	WAD	33 22 N	35 42 E	40804
KSÂRA, OUÂDI EL SEE				
KSĀRAH, WĀDĪ AL	WAD	34 35 N	36 16 E	40802
KSĀRAH	HLL	33 16 N	35 22 E	40804
KSĀRAH	MSTY	33 50 N	35 54 E	40805
KSĀRAH, ḌAHR AL	SPUR	34 26 N	35 55 E	40802
KSĀRAH, KHALLAT	WAD	33 10 N	35 17 E	40804
KSĀRAH, WĀDĪ AL	WAD	33 22 N	35 42 E	40804
KSĀRAH, WĀDĪ AL	WAD	34 35 N	36 16 E	40802
KSÂR AÎD SEE KSĀR ʿĪD	HSE	33 48 N	35 51 E	40805
KSĀR AL ʿABD	CULT	33 48 N	35 58 E	40805
KSĀR AL ḤANASH	PPL	33 45 N	35 53 E	40805
KSĀR AL KHAṬĪB	HLL	33 20 N	35 40 E	40804
KSĀR AL MASHRAGAH	PPL	34 06 N	35 47 E	40803
KSĀR ASH SHIDYĀQ	PPL	34 04 N	35 46 E	40803
KSĀR AṢ ṢABBĀGHĪN, WĀDĪ	WAD	33 30 N	35 31 E	40804
KSĀR AS SĀʿŪR, TALL	HLL	33 24 N	35 17 E	40804
KSĀRAT AL KHĀN	SPUR	33 17 N	35 26 E	40804
KSĀRAT AL ʿURŪSH, ʿARĪḌ	SLP	33 27 N	35 33 E	40804
KSĀRAT AṢ ṢAHRĪJ	RUGE	33 18 N	35 27 E	40804
KSĀRAT AS SUHŪM	SLP	33 06 N	35 19 E	40804
KSĀRAT BARNĀSĀ	SPUR	34 11 N	35 47 E	40802
KSĀRAT BŪ ṬAʿMAH, WĀDĪ	WAD	33 27 N	35 39 E	40805
KSĀRAT ḌAHR ASH SHĪR	PPL	34 15 N	35 46 E	40802
KSĀRAT NAṢR	HSE	34 14 N	35 54 E	40802
KSĀRAT RAFŪL, WĀDĪ	WAD	34 22 N	35 59 E	40802
KSĀRAT ZAYNAB	HLL	34 30 N	36 00 E	40802
KSÂR BOU HASSANE SEE KSĀR BŪ ḤASAN	RUGE	33 36 N	35 39 E	40803
KSĀR BŪ ḤASAN	RUGE	33 36 N	35 39 E	40803
KSÂR-ECH-CHIDIÂQ SEE				
KSĀR ASH SHIDYĀQ	PPL	34 04 N	35 46 E	40803
KSÂR EL AABED SEE KSĀR AL ʿABD	CULT	33 48 N	35 58 E	40805
KSÂR EL HANACH SEE KSĀR AL ḤANASH	PPL	33 45 N	35 53 E	40805
KSÂR EL KHATÎB SEE KSĀR AL KHAṬĪB	HLL	33 20 N	35 40 E	40804
KSÂR EL MECHRGÉ SEE				
KSĀR AL MASHRAQAH	PPL	34 06 N	35 47 E	40803
KSÂR ES SAAOUR, TALL SEE				
KSĀR AS SĀʿŪR, TALL	HLL	33 24 N	35 17 E	40804
KSÂR ES SABBAGHÎNE, OUÂDI SEE				
KSĀR AṢ ṢABBĀGHĪN, WĀDĪ	WAD	33 30 N	35 31 E	40804
KSÂRET ARROÛCH, AARÎD SEE				
KSĀRAT AL ʿURŪSH, ʿARĪḌ	SLP	33 27 N	35 33 E	40804
KSÂRET BERNÂSSA SEE KSĀRAT BARNĀSĀ	SPUR	34 11 N	35 47 E	40802
KSÂRET BOU TCAAMÉ, OUÂDI SEE				
KSĀRAT BŪ ṬAʿMAH, WĀDĪ	WAD	33 27 N	35 39 E	40805
KSÂRET DAHR ECH CHÎR SEE				
KSĀRAT ḌAHR ASH SHĪR	PPL	34 15 N	35 46 E	40802
KSÂRET EL KHÂNE SEE KSĀRAT AL KHĀN	SPUR	33 17 N	35 26 E	40804
KSARET ES SAHRÎJ SEE				
KSĀRAT AṢ ṢAHRĪJ	RUGE	33 18 N	35 27 E	40804
KSÂRET ES SHOÛK SEE				
KSĀRAT AS SUHŪM	SLP	33 06 N	35 19 E	40804
KSÂRET NASR SEE KSĀRAT NAṢR	HSE	34 14 N	35 54 E	40802
KSÂRET RAFOÛ, OUÂDI SEE				
KSĀRAT RAFŪL, WĀDĪ	WAD	34 22 N	35 59 E	40802
KSÂRET ZEÎNEB SEE KSĀRAT ZAYNAB	HLL	34 30 N	36 00 E	40802
KSARF, OUÂDI EL SEE KSĀR, WĀDĪ AL	WAD	33 33 N	35 28 E	40804
KSĀR ʿĪD	HSE	33 48 N	35 51 E	40805
KSÂR MANSIA, AÏN SEE				
KSĀR MANṢĪYAH, ʿAYN	SPNG	33 37 N	35 57 E	40805
KSĀR MANṢĪYAH, ʿAYN	SPNG	33 37 N	35 57 E	40805
KSARNABA SEE QAṢR NABĀ	PPL	33 55 N	35 59 E	40805
KSARNABAA SEE QAṢR NABĀ	PPL	33 55 N	35 59 E	40805
KSĀR SARBĪN	LCTY	34 02 N	35 44 E	40803
KSÂR SARBÎNE SEE KSĀR SARBĪN	LCTY	34 02 N	35 44 E	40803
KSÂYER, OUÂDI EL SEE				
KASĀʾIR, WĀDĪ AL	WAD	34 21 N	35 59 E	40802

APPROVED FOR RELEASE: 2007/02/20: CIA-RDP01-00707R000200060004-7

APPROVED FOR RELEASE: 2007/02/20: CIA-RDP01-00707R000200060004-7

KSÂYER, GUÂDI EL SEE				
KASĀʾIR, WĀDĪ AL	WAD	34 23 N	35 58 E	40802
KSÂYER JNAĬJ SEE KASĀʾIR GUBAYJ	SPUR	33 27 N	35 26 E	40804
KSSÂRA, GUÂDI EL SEE				
KSĀRAH, WĀDĪ AL	WAD	33 22 N	35 42 E	40804
KTELLÉ SEE GTĀLAH	PPL	33 49 N	35 40 E	40803
KUBAYSH, ḌAHR	HLL	33 26 N	35 19 E	40804
KUBBĀ	PPL	34 16 N	35 40 E	40802
KUBBĀ, RAʾS	PT	34 16 N	35 39 E	40802
KUBBAH SEE AL QUBBAH	PPLA	34 26 N	35 51 E	40802
KUBEIYAT SEE AL QUBAYYĀT	PPL	34 34 N	36 17 E	40802
KUFAYR, BIʾR	WLL	33 55 N	36 17 E	40805
KUFAYR ʿABS	MT	33 33 N	35 47 E	40805
KUFAYR AZ ZAYT	PPL	33 26 N	35 44 E	40804
KŪFĪYAH, QURNAT AL	HLL	34 20 N	36 00 E	40802
KŪFĪYAH, QURNAT AL	HLL	34 21 N	36 00 E	40802
KUFRĪYĀ SEE KIFRAYYĀ	PPL	33 40 N	35 44 E	40805
KUFŪR SEE AL KUFŪR	PPL	33 24 N	35 27 E	40804
KUFŪR SEE AL KUFŪR	PPL	34 02 N	35 42 E	40803
KUFŪR, SĀQIYAT AL	WAD	34 02 N	35 41 E	40803
KUFŪR, SHĪR AL	CLF	34 14 N	35 52 E	40802
KUFŪR, WĀDĪ AL	WAD	34 13 N	35 50 E	40802
KUFŪR AL ʿARABAH	PPL	34 13 N	35 52 E	40802
KUḤAYL, JABAL	MT	33 07 N	35 28 E	40804
KUḤAYYIL, ḌAHR	HLL	34 05 N	35 40 E	40803
KŪKDĀN	PPL	34 07 N	35 44 E	40803
KŪKHĪ, ḌUHŪR AL	HLL	33 34 N	35 26 E	40804
KULAT ESH SHUKIF SEE				
QALʿAT ASH SHAQĪF	RUIN	33 20 N	35 32 E	40804
KULAT SHEMMA SEE SHAMAʿ	PPL	33 09 N	35 13 E	40804
KUNAT SEE GNĀT	PPL	34 15 N	35 54 E	40802
KUNAYN, RAʾS	HLL	33 36 N	35 26 E	40803
KUNAYYISAT WĀDĪ AN NĀʾIRAH	PPL	34 19 N	36 20 E	40805
KUNEISSE, JEBEL SEE				
KANĪSAH, JABAL AL	RDGE	33 50 N	35 47 E	40804
KŪNĪN	PPL	33 09 N	35 26 E	40804
KŪNĪN, WĀDĪ	WAD	33 09 N	35 29 E	40804

KUNNABE SEE GNAʿBAH	PPL	33 29 N	35 46 E	40805
KŪR	PPL	34 14 N	35 44 E	40802
KŪR, NAHR	WAD	34 16 N	35 44 E	40802
KURA SEE KŪRAH, QAḌĀʾ AL	ADMD	34 18 N	35 48 E	40802
KŪRĀ, WĀDĪ	WAD	33 07 N	35 22 E	40804
KURA FOREST SEE AL KŪRAH	PLAT	34 19 N	35 50 E	40802
KŪRAH, QAḌĀʾ AL (LONG FORM),				
AL KŪRAH (SHORT FORM)	ADMD	34 18 N	35 48 E	40802
KŪR AL HAWĀʾ	PPL	34 10 N	35 40 E	40803
KURAYM, WĀDĪ	WAD	33 15 N	35 25 E	40804
KURAYMĀT, JABAL AL	MT	34 00 N	35 57 E	40805
KURAYMĀT, WĀDĪ AL	WAD	34 00 N	35 58 E	40805
KURBĀJ, KHALLAT	WAD	33 08 N	35 25 E	40804
KURDĪ, ḤARF AL	RDGE	33 51 N	35 44 E	40803
KURDĪ, JALL AL	SLP	33 20 N	35 36 E	40804
KURDĪ, WĀDĪ AL	WAD	34 00 N	35 54 E	40804
KURSĪ, JABAL AL	HLL	33 22 N	35 24 E	40804
KURSĪ, NABʿ AL	SPNG	33 59 N	35 48 E	40803
KURŪM, ʿARĪḌ AL	HLL	34 08 N	36 14 E	40805
KURŪM, ʿAYN AL	SPNG	33 22 N	35 26 E	40804
KURŪM, ʿAYN AL	SPNG	33 30 N	35 28 E	40804
KURŪM, ʿAYN AL	SPNG	33 35 N	35 55 E	40805
KURŪM, ʿAYN AL	WLL	33 17 N	35 21 E	40804
KURŪM, ḌAHR AL	HLL	34 29 N	36 02 E	40802
KURŪM, ḌAHR AL	RDGE	34 16 N	35 48 E	40802
KURŪM, ḌUHŪR AL	HLL	34 15 N	35 43 E	40802
KURŪM, JABAL AL	HLL	33 15 N	35 22 E	40804
KURŪM, KHALLAT AL	RVN	33 34 N	35 31 E	40804
KURŪM, NABʿ AL	SPNG	34 06 N	35 51 E	40803
KURŪM, TALLAT AL	HLL	34 37 N	36 13 E	40802
KURŪM, WĀDĪ AL	WAD	33 29 N	35 46 E	40805
KURŪM AḌ ḌAHR	RDGE	33 08 N	35 28 E	40804
KURŪM AḌ ḌAYʿAH	PPL	33 48 N	35 50 E	40805

APPROVED FOR RELEASE: 2007/02/20: CIA-RDP01-00707R000200060004-7

APPROVED FOR RELEASE: 2007/02/20: CIA-RDP01-00707R000200060004-7

KURŪM AD DAYR	PK	33 42 N	35 33 E	40R03
KURŪM AL ʿARAB	PPL	34 33 N	36 06 E	40R02
KURŪM AL BANĀT, ḨAHRAT	MT	33 28 N	35 38 E	40R05
KURŪM AL FAWQĀ	SLP	33 33 N	35 51 E	40R05
KURŪM AL FAWWĀQAH	PPL	33 59 N	35 42 E	40R03
KURŪM AL GHARB	CLF	33 43 N	35 37 E	40R03
KURŪM AL GHARBĪ, KHALLAT	WAD	33 07 N	35 24 E	40R04
KURŪM AL ḤUMR	RUGE	33 05 N	35 23 E	40R04
KURŪM ʿALĪ MŪSÁ	SPUR	33 28 N	35 41 E	40R05
KURŪM AL JABAL	SPUR	33 28 N	35 43 E	40R04
KURŪM AL JAWZAH	SLP	33 21 N	35 31 E	40R04
KURŪM AL KABĪR	SLP	33 26 N	35 34 E	40R04
KURŪM AL MAYSĪ	HLL	33 20 N	35 28 E	40R04
KURŪM AL QĀṬIʿ	SLP	33 21 N	35 45 E	40R04
KURŪM AR RAʿFŪN	SPUR	33 22 N	35 37 E	40R04
KURŪM AR RUʿAYS	RUGE	33 27 N	35 31 E	40R04
KURŪM AS SITI	RKSL	33 36 N	35 45 E	40R05
KURŪM AS SĪYĀD, TALLAT	HLL	34 02 N	36 15 E	40R05
KURŪM AT TĪN, ḨUHŪR	HLL	33 32 N	35 44 E	40R05
KURŪM AT TĪNAH	BSNH	33 06 N	35 21 E	40R04
KURŪM AT TĪNAH, TALL	RUGE	33 29 N	35 30 E	40R04
KURŪM BAYḨŪM	WAD	33 16 N	35 22 E	40R04
KURŪM BŪ GHANNĀM	SPUR	33 28 N	35 38 E	40R05
KURŪM BŪ NAṢṢĀR	SLP	33 26 N	35 38 E	40R05
KURŪM ḎAHR AL QĀṬIʿ	SLP	33 37 N	35 37 E	40R03
KURŪM ḤAGL AL JABAL	SLP	33 47 N	35 49 E	40R05
KURŪM MAKSAH, SĀWIYAT	WAD	33 48 N	35 50 E	40R05
KURŪM MARJABĀ	AKEA	33 55 N	35 46 E	40R03
KURŪSH, ḨUHŪR AL	RUGE	33 28 N	35 22 E	40R04
KŪSĀ, ʿAYN	WLL	34 15 N	35 56 E	40R02
KŪSBĀ	PPL	34 18 N	35 51 E	40R02
KŪSBĀ, ʿAYN	WLL	34 18 N	35 51 E	40R02
KŪSHĀ	PPL	34 34 N	36 06 E	40R02
KŪWAH, JISR AL	BUGN	33 30 N	35 40 E	40R05
KUWAYF, ʿAYN AL	SPNG	34 21 N	35 59 E	40R02
KUWAYF, KHALLAT	RVN	33 45 N	35 44 E	40R03
KUWAYKHĀT	PPL	34 35 N	36 05 E	40R02
KWASHRAH SEE AL KWĀSHRAH	PPL	34 37 N	36 12 E	40R02
KWĀSHRAH, SALD AL	DAM	34 36 N	36 12 E	40R02
KWEIKHAT SEE KUWAYKHĀT	PPL	34 35 N	36 05 E	40R02
KZAĪEL, NAHR EL SEE GHUZAYYIL, NAHR AL	STM	33 44 N	35 50 E	40R00
KZAĪYEL, NAHR EL SEE GHUZAYYIL, NAHR AL	STM	33 44 N	35 50 E	40R00
LAALI, TELLET SEE ʿĀLĪ, TALLAT AL	MT	34 34 N	36 14 E	40R02
LAALOÛÂA, OUÂDI EL SEE LAḨŪʿAH, WĀDĪ AL	WAD	33 32 N	35 32 E	40R04
LABAN, JOÛRET EL SEE LABAN, JŪRAT AL	DPR	34 20 N	36 22 E	40R05
LABAN, JŪRAT AL	DPR	34 20 N	36 22 E	40R05
LABAN, NABʿ AL	SPNG	34 00 N	35 50 E	40R03
LABAN, NAHR EL SEE LABBĀNAH, NAHR AL	STM	34 36 N	35 59 E	40R02
LABAN, QURNAT AL	MT	34 20 N	35 59 E	40R02
LABAN, ʿURḎĀN AL	HLL	33 30 N	35 46 E	40R05
LABAN, WĀDĪ AL	STM	34 01 N	35 49 E	40R03
LABAN, ZĀRŪB AL	WAD	34 26 N	36 07 E	40R02

APPROVED FOR RELEASE: 2007/02/20: CIA-RDP01-00707R000200060004-7

APPROVED FOR RELEASE: 2007/02/20: CIA-RDP01-00707R000200060004-7

LABANE, NABAA EL SEE				
LABAN, NAB' AL	SPNG	34 00 N	35 50 E	40803
LABANE, OUÂDI EL SEE				
LABAN, WĀDĪ AL	STM	34 01 N	35 49 E	40803
LABANE, OURNET EL SEE				
LABAN, OURNAT AL	MT	34 20 N	35 59 E	40802
LABANE, ZÂROÛB EL SEE				
LABAN, ZĀRŪB EL	WAD	34 26 N	36 07 E	40802
LABĀNĪ, 'ARĪḌ AL	SLP	33 30 N	35 39 E	40805
LABĀNĪ, KHALLAT	WAD	33 11 N	35 29 E	40804
LABBĀNAH, NAHR AL	STM	34 36 N	35 59 E	40802
LABBĪSH, JISR AL	BUG	33 53 N	35 50 E	40803
LABBĪSH, WĀDĪ AL	WAD	33 53 N	35 49 E	40803
LABBOÛNA SEE AL LABBŪNAH	RUIN	33 06 N	35 09 E	40804
LABBOUNAH SEE AL LABBŪNAH	RUIN	33 06 N	35 09 E	40804
LABBOÙNÉ SEE AL LABBŪNAH	RUIN	33 06 N	35 09 E	40804
LABBŪS, 'AYN	SPNG	33 44 N	35 38 E	40803
LABÉNI, AARÎD EL SEE				
LABĀNĪ, 'ARĪḌ AL	SLP	33 30 N	35 39 E	40805
LĀBIKĪYAH, ṬĀḤŪN AL	ML	34 20 N	35 51 E	40802
LABINAH, RA'S AL	HLL	33 21 N	35 21 E	40804
LÂBKÎYÉ, TÂHOÛN EL SEE				
LĀBIKĪYAH, ṬĀḤŪN AL	ML	34 20 N	35 51 E	40802
LABOUÉ SEE AL LABWAH	PPL	34 12 N	36 21 E	40805
LABOUÉ, KHALLET EL SEE				
LABWAH, KHALLAT AL	WAD	33 21 N	35 23 E	40804
LABOUÉ, MHATTET EL SEE				
LABWAH, MAḤAṬṬAT AL	RSTN	34 13 N	36 19 E	40805
LABOUÉ STATION SEE				
LABWAH, MAḤAṬṬAT AL	RSTN	34 13 N	36 19 E	40805
LABWAH, KHALLAT AL	WAD	33 21 N	35 23 E	40804
LABWAH, MAḤAṬṬAT AL (LONG FORM), AL LABWAH (SHORT FORM)	RSTN	34 13 N	36 19 E	40805
LABANI, NAHR SEE LABAN, WĀDĪ AL	STM	34 01 N	35 49 E	40803
LADDER OF TYRE SEE				
NĀQŪRAH, RA'S AN	HLLD	33 06 N	35 06 E	40800
LADOS, RAS EL SEE LADŪS, RA'S AL	PT	34 28 N	35 54 E	40802
LADŪS, RA'S AL	PT	34 28 N	35 54 E	40802
LAHHÂM, OUÂDI EL SEE				
NAB' AṬ ṬAWĪL, WĀDĪ	WAD	34 21 N	36 03 E	40802
LAḤḤĀM, WĀDĪ AL	WAD	34 21 N	36 03 E	40802
LAḤLAḤ	HLL	33 06 N	35 11 E	40804
LAHM, OUADI EL SEE				
NAB' AṬ ṬAWĪL, WĀDĪ	WAD	34 21 N	36 03 E	40802
LAHOUÎNÉ, OUÂDI SEE				
'UWAYNĀT, WĀDĪ AL	WAD	34 16 N	35 43 E	40802
LAHOUINET, OUÂDI SEE				
'UWAYNĀT, WĀDĪ AL	WAD	34 16 N	35 43 E	40802
LAHOURÎNÉ, OUÂDI SEE				
'UWAYNĀT, WĀDĪ AL	WAD	34 16 N	35 43 E	40802
LÂHOÛTE, JEBEL EL SEE				
MA'BŪR AL ḤAṬAB, ḌAHR	MT	34 17 N	36 01 E	40802
LAÏL, AARÎD EL SEE LAYL, 'ARĪḌ AL	SLP	33 35 N	35 41 E	40805
LAÏLA, RÂS SEE LAYLÁ, RA'S	HLL	33 39 N	35 28 E	40803
LAÏLAKI SEE AL LAYLAKAH	PPL	33 50 N	35 31 E	40803
LAIMOUN, OUÂDI SEE SHAMMĀS, NAHR	STM	33 32 N	35 25 E	40804
LAÏMOÛNÉ, AÏN EL SEE				
LAYMŪNAH, 'AYN AL	SPNG	33 52 N	35 39 E	40803
LAÏMOÛNE, ROUAÏSS EL SEE				
LAYMŪNAH, RU'AYSAT AL	SPOR	33 13 N	35 22 E	40804
LAJĪM, ḌAHR AL	RDGE	33 33 N	35 30 E	40804
LAJJAH, 'AYN AL	SPNG	33 42 N	35 44 E	40805
LAKLOUK SEE ḤAYY AL BIRKAH	PPL	34 10 N	35 53 E	40803
LAKLOUK, JABAL SEE				
LAQLŪQ, JABAL AL	MT	34 08 N	35 52 E	40803
LAKLUK SEE AL LAQLŪQ	RSRT	34 08 N	35 51 E	40803
LĀLĀ	PPL	33 36 N	35 46 E	40805
LA'LŪ'AH, WĀLĪ AL	WAD	33 32 N	35 32 E	40804
LAOUKAS SEE LAMKAS	ISL	34 28 N	35 48 E	40802

APPROVED FOR RELEASE: 2007/02/20: CIA-RDP01-00707R000200060004-7

APPROVED FOR RELEASE: 2007/02/20: CIA-RDP01-00707R000200060004-7

LACULÎYÉ, SÂGIET EL SEE				
LAWLĪYAH, SĀGIYAT AL	WAD	34 23 N	35 46 E	40802
LACÛN, OUÂDI SEE LĀ'ŪN, WĀDĪ	WAD	34 00 N	35 41 E	40803
LACUGA, MGHÂKET EL SEE				
LAWGĀ', MAGHĀKAT AL	CAVE	34 09 N	35 49 E	40803
LACUGA, OUÂDI EL SEE				
LAWGĀ', WĀDĪ AL	WAD	34 23 N	36 17 E	40805
LACUZ, AARÎD EL SEE LAWZ, 'ARĪḌ EL RUGE		33 34 N	35 46 E	40805
LACUZ, AARÎD EL SEE LAWZ, 'ARĪḌ AL SLP		33 44 N	35 46 E	40800
LACUZ, AARÎD EL SEE LAWZ, 'ARĪḌ AL SPUK		33 09 N	35 28 E	40804
LACUZ, CHQÎF EL SEE				
LAWZ, SHAQĪF AL	CLF	33 43 N	35 41 E	40803
LACUZ, JOURET EL SEE				
LAWZ, JŪRAT AL	WAD	34 17 N	36 16 E	40805
LACUZ, KHALLET EL SEE				
LAWZ, KHALLAT AL	RVN	33 41 N	35 33 E	40803
LACUZ, KHALLET EL SEE				
LAWZ, KHALLAT AL	WAD	33 30 N	35 43 E	40805
LACUZ, KOÛAA EL SEE LAWZ, KŪ' AL RLBN		33 58 N	35 38 E	40803
LACUZ, KRCÛM EL SEE LAWZ, KURŪM AL OCH		34 27 N	35 51 E	40802
LACUZ, OUÂDI EL SEE LAWZ, WĀDĪ AL WAD		33 26 N	35 39 E	40804
LACUZ, OUÂDI EL SEE LAWZ, WĀDĪ AL WAD		33 33 N	35 40 E	40805
LACUZ, OUÂDI EL SEE LAWZ, WĀDĪ AL WAD		33 40 N	35 54 E	40805
LACUZ, OUÂDI EL SEE LAWZ, WĀDĪ AL WAD		33 43 N	35 57 E	40805
LACUZ, OUÂDI EL SEE LAWZ, WĀDĪ AL WAD		34 09 N	36 18 E	40805
LACUZ, OUÂDI EL SEE				
LAWZAH, WĀDĪ AL	WAD	34 12 N	36 14 E	40805
LACUZ, QORNET EL SEE ABŪ ŞAQR	HLL	34 19 N	36 15 E	40805
LACUZ, QORNET EL SEE				
LAWZ, QURNAT AL	MT	34 16 N	36 16 E	40805
LACUZ, QORNET EL SEE				
LAWZ, QURNAT AL	MT	34 22 N	36 17 E	40805
LACUZÉ, AARÎD EL SEE				
LAWZAH, 'ARĪḌ AL	SLP	33 21 N	35 38 E	40804
LACUZÉ, AÎN EL SEE LAWZAH, 'AYN AL SPNG		33 47 N	35 38 E	40803
LACUZÉ, ICÂB EL SEE				
LAWZAH, 'IQĀB AL	SUL	33 27 N	35 37 E	40805
LACUZÉ, KHALLET EL SEE				
LAWZAH, KHALLAT AL	WAD	33 15 N	35 30 E	40804
LACUZÉ, OUÂDI EL SEE				
LAWZAH, WĀDĪ AL	WAD	34 12 N	36 14 E	40805
LACUZÉ, RÂS EL SEE LAWZAH, RA'S AL HLL		33 11 N	35 14 E	40804
LACUZÊT, BÎR EL SEE				
LAWZĀT, BI'R AL	WLL	33 23 N	35 25 E	40804
LACUZÊT, KHALLET EL SEE				
LAWZĀT, KHALLAT AL	WAD	33 28 N	35 28 E	40804
LA QADICHA SEE QĀDĪSHĀ, MAGHĀRAT	CAVE	34 14 N	36 02 E	40802
LA QADÎCHA SEE QĀDĪSHĀ, NAHR	STM	34 17 N	35 55 E	40802
LA QADICHA, GROTTES DE SEE				
QĀDĪSHĀ, MAGHĀRAT	CAVE	34 14 N	36 02 E	40802
LAGLELIYE, JEBEL SEE				
GALĀLĪ', ḌUHŪR AL	MT	33 35 N	35 29 E	40803
LAGLOÛD, CHOUAAB EL SEE				
LAGLŪD, SHI'B AL	WAD	34 11 N	36 11 E	40805
LAGLOUQ SEE AL LAQLŪG	PPL	34 09 N	35 53 E	40803
LAGLOÛG, JEBEL SEE				
LAQLŪG, JABAL AL	MT	34 08 N	35 52 E	40803
LAGLŪD, SHI'B AL	WAD	34 11 N	36 11 E	40805
LAGLUQ SEE ḤAYY AL BIRKAH	PPL	34 10 N	35 53 E	40803
LAGLŪQ, JABAL AL	MT	34 08 N	35 52 E	40803
LAGOÎS, NAB' AL	SPNG	34 22 N	35 54 E	40802
LĀSĀ	PPL	34 05 N	35 51 E	40803
LĀSĀ, JABAL	RLGE	34 03 N	35 51 E	40803
LĀSĀ, NAB'	SPNG	34 03 N	35 51 E	40803
LASHBA', ḌAHR	PK	34 11 N	35 41 E	40803

APPROVED FOR RELEASE: 2007/02/20: CIA-RDP01-00707R000200060004-7

APPROVED FOR RELEASE: 2007/02/20: CIA-RDP01-00707R000200060004-7

LASSA SEE SHWĀIĀ	PPL	34 04 N	35 51 E	4UR03
LÂSSA SEE LĀSĀ	PPL	34 05 N	35 51 E	4UR03
LASSA, JEBEL SEE LĀSĀ, JABAL	RDGE	34 03 N	35 51 E	4UR03
LASSA, NABAA SEE LĀSĀ, NAB'	SPNG	34 03 N	35 51 E	4UR03
LASSAĪWÉ, TÂHCÛN SEE				
'AṢĪRAH, MAḤAMAT AL	ML	34 14 N	35 46 E	4UR02
LAUKAS ISLAND SEE LAWKAS	ISL	34 28 N	35 42 E	4UR02
LĀ'ŪN, WĀDĪ	WAD	34 00 N	35 41 E	4UR03
LAWKAS	ISL	34 28 N	35 48 E	4UR02
LAWLAKH, 'AYN	SPNG	33 29 N	35 28 E	4UR04
LAWLĪYAH, SĀḤIYAT AL	WAD	34 23 N	35 46 E	4UR02
LAWGĀ', MAGHĀRAT AL	CAVE	34 09 N	35 49 E	4UR03
LAWGĀ', WĀDĪ AL	WAD	34 23 N	36 17 E	4UR05
LAWZ, 'AKĪḤ AL	RDGE	33 44 N	35 46 E	4UR05
LAWZ, 'AKĪḤ AL	SLP	33 44 N	35 46 E	4UR00
LAWZ, 'AKĪḤ AL	SPUR	33 09 N	35 28 E	4UR04
LAWZ, JURAT AL	WAD	34 17 N	36 16 E	4UR05
LAWZ, KHALLAT AL	RVN	33 41 N	35 33 E	4UR03
LAWZ, KHALLAT AL	WAD	33 30 N	35 43 E	4UR05
LAWZ, RŪ' AL	RDBN	33 58 N	35 38 E	4UR03
LAWZ, RUMŪM AL	CCH	34 27 N	35 41 E	4UR02
LAWZ, QURNAT AL	MT	34 16 N	36 16 E	4UR05
LAWZ, QURNAT AL	MT	34 22 N	36 17 E	4UR05
LAWZ, SHAGĪF AL	CLF	33 43 N	35 41 E	4UR03
LAWZ, WĀLĪ AL	WAD	33 26 N	35 39 E	4UR04
LAWZ, WĀLĪ AL	WAD	33 33 N	35 40 E	4UR05
LAWZ, WĀDĪ AL	WAD	33 40 N	35 54 E	4UR05
LAWZ, WĀDĪ AL	WAD	33 43 N	35 57 E	4UR05
LAWZ, WĀDĪ AL	WAD	34 09 N	36 18 E	4UR05
LAWZ, WĀDĪ AL SEE LAWZAH, WĀDĪ AL	WAD	34 12 N	36 14 E	4UR05
LAWZAH, 'ARĪḤ AL	SLP	33 21 N	35 38 E	4UR04
LAWZAH, 'AYN AL	SPNG	33 47 N	35 38 E	4UR03
LAWZAH, 'IQĀB AL	SDL	33 27 N	35 37 E	4UR05
LAWZAH, KHALLAT AL	WAD	33 15 N	35 30 E	4UR04
LAWZAH, RA'S AL	HLL	33 11 N	35 14 E	4UR04
LAWZAH, WĀDĪ AL	WAD	34 [illegible] N	36 14 E	4UR05
LAWZĀT, BI'R AL	WLL	33 23 N	35 25 E	4UR04
LAWZĀT, KHALLAT AL	WAD	33 28 N	35 28 E	4UR04
LĀYAT AL GAWS	HLL	33 37 N	35 43 E	4UR05
LÂYET EL GAOLS SEE LĀYAT AL GAWS	HLL	33 37 N	35 43 E	4UR05
LAYL, 'AKĪḤ AL	SLP	33 35 N	35 41 E	4UR05
LAYLÁ, RA'S	HLL	33 39 N	35 28 E	4UR03
LAYMŪNAH, 'AYN AL	SPNG	33 52 N	35 39 E	4UR03
LAYMŪNAH, RU'AYSAT AL	SPUR	33 13 N	35 22 E	4UR04
LAZĀZĪH, 'AYN AL	SPNG	34 17 N	36 00 E	4UR02
LBCÛD, OUÂDI EL SEE LUḤŪD, WĀDĪ AL	WAD	33 59 N	35 52 E	4UR03
LBCÛDA, A'ÎN SEE LUBŪDĀ, 'AYN	SPNG	34 14 N	35 57 E	4UR02
LEBAÂ SEE LIB'Ā	PPL	33 33 N	35 27 E	4UR04
LEBANESE HOSPITAL SEE				
LUBNĀNĪ, AL MUSTASHFÁ AL	HSP	33 54 N	35 32 E	4UR03
LEBANESE REPUBLIC SEE				
LEBANON, REPUBLIC OF	PCLI	33 50 N	35 50 E	4UR00
LEBANON, REPUBLIC OF	PCLI	33 50 N	35 50 E	4UR00
LEBANON MOUNTAINS SEE				
LUBNĀN, JABAL	MTS	34 00 N	36 00 E	4UR05
LEBANON RANGE SEE LUBNĀN, JABAL	MTS	34 00 N	36 00 E	4UR05
LEBBANÉ, NAHR EL SEE				
LABBĀNAH, NAHR AL	STM	34 36 N	35 59 E	4UR02
LEBBOUS, A'ÎN SEE LABBŪS, 'AYN	SPNG	33 44 N	35 38 E	4UR03
LEBEN, NAHR SEE LABAN, WĀDĪ AL	STM	34 01 N	35 49 E	4UR03

APPROVED FOR RELEASE: 2007/02/20: CIA-RDP01-00707R000200060004-7

APPROVED FOR RELEASE: 2007/02/20: CIA-RDP01-00707R000200060004-7

LEBEN, NAHR SEE LABBĀNAH, NAHR AL	STM	34 36 N	35 59 E	40R02
LEBENF, NAHR SEE LABBĀNAH, NAHR AL	STM	34 36 N	35 59 E	40R02
LEB HOÛL SEE MARJ AL QA'G	SPUR	33 41 N	35 42 E	40R03
LEBN, AARDÂNL EL SEE				
LABAN, ŞURDĀN AL	HLL	33 30 N	35 46 E	40R05
LEBNÉ, AÏN EL SEE BANĀYĀ, 'AYN AL	SPNG	34 00 N	35 45 E	40R03
LEBNÉ, KHALLET EL SEE				
LIBNAH, KHALLAT AL	RVN	33 26 N	35 38 E	40R05
LEBNÉ, KHALLET EL SEE				
LIBNAH, KHALLAT AL	RVN	33 26 N	35 40 E	40R05
LEBNÉ, RAS EL SEE LABINAH, RA'S AL	HLL	33 21 N	35 21 E	40R04
LEBWE SEE AL LABWAH	PPL	34 12 N	36 21 E	40R05
LEBWEH SEE LABWAH, MANĀŢIAT AL	RSTN	34 13 N	36 19 E	40R05
LECHBAA, DAHR SEE LASHBA', ḌAHR	PK	34 11 N	35 41 E	40R03
LÉHAMÎNE, OUÂDI EL SEE				
LIḤĀMĪN, WĀDĪ AL	WAD	34 07 N	35 39 E	40R03
LEHFED SEE LIḤFID	PPL	34 10 N	35 47 E	40R03
LEHFED, DHOÛR SEE LIḤFID, ḌUHŪR	HLL	34 10 N	35 47 E	40R03
LEHFED, OUÂDI SEE LIḤFID, WĀDĪ	WAD	34 10 N	35 46 E	40R03
LEHF EL BLAÏT SEE LIḤF AL BULAYṬ	SPUR	35 59 N	35 44 E	40R03
LEIMOUN SEE WĀDĪ AL LAYMŪN	PPL	33 32 N	35 28 E	40R04
LEIMOUN, OUADI SEE SHAMMĀS, NAHR	STM	33 32 N	35 25 E	40R04
LEJJÉ, AÏN EL SEE LAJJAH, 'AYN AL	SPNG	33 42 N	35 44 E	40R05
LEJJI, AÏN EL SEE LAJJAH, 'AYN AL	SPNG	33 42 N	35 44 E	40R05
LÉLÎNF, AÏN SEE LIBNAH, 'AYN AL	SPNG	34 09 N	35 56 E	40R03
LEMGHUICÉ, OUÂDI SEE				
MUGHAYSIL, WĀDĪ AL	WAD	33 35 N	35 27 E	40R03
LEMRHISS, OUÂDI SEE				
MUGHAYSIL, WĀDĪ AL	WAD	33 35 N	35 27 E	40R03
LECNTFS SEE LĪṬĀNĪ, NAHR AL	STM	33 20 N	35 14 E	40R04
LES CÉDRES SEE ARZ LUBNĀN	FRST	34 14 N	36 03 E	40R02
LES CEDRES DES TANNOURÎNE SEE				
ARZ TANNŪRĪN	FRST	34 13 N	35 56 E	40R02
LES CÉDRES DU TANOURINE SEE				
ARZ TANNŪRĪN	FRST	34 13 N	35 56 E	40R02
LESSA SEE SHWĀTĀ	PPL	34 04 N	35 51 E	40R03
LESSA, JABAL SEE LĀSĀ, JABAL	RDGE	34 03 N	35 51 E	40R03
LESSA, NEBA SEE LĀSĀ, NABA'	SPNG	34 03 N	35 1 E	40R03
LĒVĀNŌN SEE LUBNĀN, JABAL	MTS	34 00 N	36 00 E	40R05
LĒVĀNŌN SEE LEBANON, REPUBLIC OF	PCLI	33 50 N	35 50 E	40R00
LEVANT	RGN	34 00 N	36 00 E	40R00
LEZZÂB, AÏN EL SEE LIZZĀB, 'AYN AL	SPNG	34 19 N	36 01 E	40R02
LEZZÂB, GORNET EL SEE				
LIZZĀB, QURNAT AL	MT	34 14 N	36 06 E	40R05
LEZZÂBÉ, AÏN EL SEE				
LIZZĀBAH, 'AYN AL	SPNG	34 28 N	36 16 E	40R05
LEZZÂBÉ, AÏN EL SEE				
LIZZĀBAH, 'AYN AL	WLL	34 24 N	36 14 E	40R05
LIB'Ā	PPL	33 33 N	35 27 E	40R04
LIB'AH SEE LIB'Ā	PPL	33 33 N	35 27 E	40R04
LIBAN SEE LUBNĀN, JABAL	MTS	34 00 N	36 00 E	40R05
LIBAN SEE SAYYIDAT LUBNĀN	STAT	33 59 N	35 39 E	40R03
LIBANAISE, REPUBLIQUE SEE				
LEBANON, REPUBLIC OF	PCLI	33 50 N	35 50 E	40R00
LIBAN NORD SEE				
SHAMĀL, MUḤĀFAẒAT ASH	ADMD	34 30 N	36 00 E	40R02
LIBANOS SEE LUBNĀN, JABAL	MTS	34 00 N	36 00 E	40R05
LIBAN REPUBLICUE SEE				
LEBANON, REPUBLIC OF	PCLI	33 50 N	35 50 E	40R00
LIBAN-SUD SEE JANŪB, MUḤĀFAẒAT AL	ADMD	33 20 N	35 30 E	40R04
LIBANUS SEE LEBANON, REPUBLIC OF	PCLI	33 50 N	35 50 E	40R00
LIBANUS SEE LUBNĀN, JABAL	MTS	34 00 N	36 00 E	40R05
LIBBĀYĀ	PPL	33 29 N	35 43 E	40R05
LIBDID, KHALLET SEE				
BARBĪR, KHALLAT AL	WAD	33 08 N	35 14 E	40R04
LIBNAH, 'AYN AL	SPNG	33 59 N	35 46 E	40R03
LIBNAH, 'AYN AL	SPNG	34 09 N	35 56 E	40R03

APPROVED FOR RELEASE: 2007/02/20: CIA-RDP01-00707R000200060004-7

APPROVED FOR RELEASE: 2007/02/20: CIA-RDP01-00707R000200060004-7

BLANK PAGE

APPROVED FOR RELEASE: 2007/02/20: CIA-RDP01-00707R000200060004-7

APPROVED FOR RELEASE: 2007/02/20: CIA-RDP01-00707R000200060004-7

-CONTINUED-

APPROVED FOR RELEASE: 2007/02/20: CIA-RDP01-00707R000200060004-7

APPROVED FOR RELEASE: 2007/02/20: CIA-RDP01-00707R000200060004-7

GAZETTEER

LEBANON

10 OF 15

FSTC

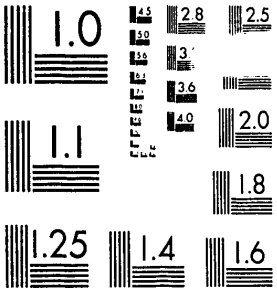

MICROCOPY RESOLUTION TEST CHART
NATIONAL BUREAU OF STANDARDS-1963-A

XST HQ FORM 58 (13 FEB 80)

APPROVED FOR RELEASE: 2007/02/20: CIA-RDP01-00707R000200060004-7

APPROVED FOR RELEASE: 2007/02/20: CIA-RDP01-00707R000200060004-7

LIBNAH, KHALLAT AL	RVN	33 26 N	35 38 E	40805
LIBNAH, KHALLAT AL	RVN	33 26 N	35 40 E	40805
LIBNĀN SEE LEBANON, REPUBLIC OF	PCLI	33 50 N	35 50 E	40800
LIBNAN, JEBEL SEE LUBNĀN, JABAL	MTS	34 00 N	36 00 E	40805
LIBNÂYÉ, AÏN EL SEE				
LUBNĀYAH, ʿAYN AL	SPNG	33 26 N	35 34 E	40804
LIBNÉ, AÏN EL SEE LIBNAH, ʿAYN AL	SPNG	33 59 N	35 46 E	40803
LIBNÉ, AÏN EL SEE LIBNAH, ʿAYN AL	SPNG	34 09 N	35 56 E	40803
LIEZDÉ, AÏN SEE ʿULLAYQAH, ʿAYN AL	SPNG	34 32 N	36 06 E	40802
LIḪĀMĪN, WĀDĪ AL	WAD	34 07 N	35 39 E	40803
LIḪF AL BULAYŪ	SPUR	35 59 N	35 44 E	40803
LIḪFID	PPL	34 10 N	35 47 E	40803
LIḪFID, ḌUHŪR	HLL	34 10 N	35 47 E	40803
LIḪFID, WĀDĪ	WAD	34 10 N	35 46 E	40803
LIKK, HORCH EL SEE LUKK, ḤURSH AL	FRST	33 34 N	35 33 E	40804
LIONS, TOUR DES SEE SIBĀʿ, BURJ AS	TOWR	34 27 N	35 49 E	40802
LIONS, TOWER OF SEE SIBĀʿ, BURJ AS	TOWR	34 27 N	35 49 E	40802
LISĀN, ḌAHRAT AL	HLLS	34 06 N	36 02 E	40805
LISĀN ATH THAWR	KRST	33 59 N	35 52 E	40803
LĪṬĀNĪ, ʿAYN AL SEE				
LĪṬĀNĪ, NABʿ AL	SPNG	34 01 N	36 06 E	40805
LĪṬĀNĪ, NABʿ AL	SPNG	34 01 N	36 06 E	40805
LĪṬĀNĪ, NAHR AL	STM	33 20 N	35 14 E	40804
LÎTANI, SOURCE DU SEE				
LĪṬĀNĪ, NABʿ AL	SPNG	34 01 N	36 06 E	40805
LĪYAT AL GHANAM, TALL	HLL	33 27 N	35 27 E	40804
LIYET EL GHANAM, TELL SEE				
LĪYAT AL GHANAM, TALL	HLL	33 27 N	35 27 E	40804
LÎYET RHANAM, TELL SEE				
LĪYAT AL GHANAM, TALL	HLL	33 27 N	35 27 E	40804
LIZĀQ, ʿAYN AL	SPNG	33 48 N	35 46 E	40803
LIZĀQ, SĀQIYAT AL	WAD	33 24 N	35 33 E	40804
LIZĀQ AL GHANAM	SLP	33 48 N	35 45 E	40803
LIZZĀB, ʿAYN AL	SPNG	34 19 N	36 01 E	40802
LIZZĀB, QURNAT AL	MT	34 14 N	36 06 E	40805
LIZZĀBAH, ʿAKĪḶ AL	SLP	34 13 N	35 57 E	40802
LIZZĀBAH, ʿAYN AL	SPNG	34 11 N	35 56 E	40802
LIZZĀBAH, ʿAYN AL	SPNG	34 28 N	36 16 E	40805
LIZZĀBAH, ʿAYN AL	WLL	34 24 N	36 14 E	40805
LIZZĀBAH, WĀDĪ AL	WAD	34 10 N	35 52 E	40803
LIZZÂBÉ, AARÎD EL SEE				
LIZZĀBAH, ʿARĪḎ AL	SLP	34 13 N	35 57 E	40802
LIZZÂBÉ, AÏN EL SEE				
LIZZĀBAH, ʿAYN AL	SPNG	34 11 N	35 56 E	40802
LIZZÂBÉ, OUÂDI EL SEE				
LIZZĀBAH, WĀDĪ AL	WAD	34 10 N	35 52 E	40803
LJÎM, DAHR EL SEE LAJĪM, ḌAHR AL	RLGE	33 33 N	35 30 E	40804
LOUAIZE SEE AL LUWAYZAH	PPL	33 50 N	35 34 E	40803
LOUAÏZÉ, DEÏR SEE LUWAYZAH, DAYR	MSTY	33 57 N	35 37 E	40803
LOUAÏZÉ, AÏN EL SEE				
LUWAYZAH, ʿAYN AL	SPNG	33 48 N	35 47 E	40805
LOUBIAH SEE LŪBYAH	PPL	33 26 N	35 17 E	40804
LOÛBIÉ SEE LŪBYAH	PPL	33 26 N	35 17 E	40804
LOÛBIÉ, TELL SEE LŪBYAH, TALL	PK	33 19 N	35 33 E	40804
LOÛHA, JABAL SEE LŪḤĀ, JABAL	MT	34 14 N	35 49 E	40802
LOUIZÉ SEE AL LUWAYZAH	PPL	33 50 N	35 34 E	40803
LOUKET AÏN EL AÂMOUD SEE				
LŪKAT ʿAYN AL ʿĀMŪD	CULT	33 56 N	36 05 E	40805
LOÛKITT, OUÂDI SEE MARĀMĪ, WĀDĪ AL	WAD	34 00 N	36 14 E	40805
LOULAKH, AÏN SEE LAWLAKH, ʿAYN	SPNG	33 29 N	35 28 E	40804
LOÛSSA SEE LŪSYĀ	SHPF	33 27 N	35 39 E	40805
LOÛSSI SEE LŪSĪ	PPL	33 39 N	35 50 E	40805
LOÛSSI, OUÂDI SEE LŪSĪ, WĀDĪ	WAD	33 39 N	35 51 E	40805
LOUSYA SEE LŪSYĀ	SHPF	33 27 N	35 39 E	40805
LOUZ, CORNET EL SEE ABŪ ṢAQR	HLL	34 19 N	36 15 E	40805
LOUZAÏG, TALLET EL SEE				
LUZAYQ, TALLAT AL	HLL	33 21 N	35 21 E	40804
LOZ, OUÂDI EL SEE LAWZAH, WĀDĪ AL	WAD	34 12 N	36 14 E	40805

APPROVED FOR RELEASE: 2007/02/20: CIA-RDP01-00707R000200060004-7

APPROVED FOR RELEASE: 2007/02/20: CIA-RDP01-00707R000200060004-7

LSÂNE, DAHRET EL SEE				
LISĀN, ḌAHRAT AL	HLLS	34 06 N	36 02 E	40805
LSÂNE ET TAOUR SEE LISĀN ATH THAWR	KRST	33 59 N	35 52 E	40803
LUBNĀN SEE LEBANON, REPUBLIC OF	PCLI	33 50 N	35 50 E	40800
LUBNĀN, JABAL (ARBIC),				
LEBANON MOUNTAINS (CONVENTIONAL)	MTS	34 00 N	36 00 E	40805
LUBNĀN AL JANŪBĪ, MUḤĀFAẒAT SEE				
JANŪB, MUḤĀFAẒAT AL	ADMD	33 20 N	35 30 E	40804
LUBNĀN ASH SHAMĀLĪ, MUḤĀFAẒAT SEE				
SHAMĀL, MUḤĀFAẒAT ASH	ADMD	34 30 N	36 00 E	40802
LUBNĀN ASH SHARQĪ, JABAL SEE				
ANTI-LEBANON	MTS	34 00 N	36 30 E	40800
LUBNĀNĪ, AL MUSTASHFÁ AL	HSP	33 54 N	35 32 E	40803
LUBNĀNĪYAH, AL JUMHŪRĪYAH AL SEE				
LEBANON, REPUBLIC OF	PCLI	33 50 N	35 50 E	40800
LUBNĀYAH, ʿAYN AL	SPNG	33 26 N	35 34 E	40804
LUBŪD, WĀDĪ AL	WAD	33 59 N	35 52 E	40803
LUBŪDĀ, ʿAYN	SPNG	34 14 N	35 57 E	40802
LŪBYAH	PPL	33 26 N	35 17 E	40804
LŪBYAH, TALL	PK	33 19 N	35 33 E	40804
LŪḤĀ, JABAL	MT	34 14 N	35 49 E	40802
LŪKAT ʿAYN AL ʿĀMŪD	CULT	33 56 N	36 05 E	40805
LUKK, ḤURSH AL	FRST	33 34 N	35 33 E	40804
LŪSĪ	PPL	33 39 N	35 50 E	40805
LŪSĪ, WĀDĪ	WAD	33 39 N	35 51 E	40805
LŪSYĀ	SHPF	33 27 N	35 39 E	40805
LUWAIZEH, DEIR SEE LUWAYZAH, DAYR	MSTY	33 57 N	35 37 E	40803
LUWAYZAH, ʿAYN AL	SPNG	33 48 N	35 47 E	40805
LUWAYZAH, DAYR	MSTY	33 57 N	35 37 E	40803
LUZAYQ, TALLAT AL	HLL	33 21 N	35 21 E	40804
LUZAYQ, WĀDĪ AL	WAD	33 32 N	35 42 E	40805
LZAÎQ, OUÂDI EL SEE				
LUZAYQ, WĀDĪ AL	WAD	33 32 N	35 42 E	40805
LZÂQ, AÏN EL SEE LIZĀQ, ʿAYN AL	SPNG	33 48 N	35 46 E	40803
LZÂQ, SÂQIET EL SEE				
LIZĀQ, SĀQIYAT AL	WAD	33 24 N	35 33 E	40804
LZÂQ EL GHANAM SEE LIZĀQ AL GHANAM	SLP	33 48 N	35 45 E	40803
LZÂZÎB, AÏN EL SEE				
LAZĀZĪB, ʿAYN AL	SPNG	34 17 N	36 00 E	40802
LZ ZAOUARIB SEE AZ ZAWĀRĪB	PPL	34 32 N	36 04 E	40802
MÂ, OUÂDI EL SEE MĀʾ, WĀDĪ AL	WAD	33 12 N	35 22 E	40804
MÂ, OUÂDI EL SEE MĀʾ, WĀDĪ AL	WAD	33 39 N	35 38 E	40803
MĀʾ, WĀDĪ AL	WAD	33 12 N	35 22 E	40804
MĀʾ, WĀDĪ AL	WAD	33 39 N	35 38 E	40803
MAABAD ADÔNÎS SEE MAʿBAD ADŪNĪS	RUIN	34 04 N	35 53 E	40803
MAABBÉ, OUÂDI SEE MAʿBAH, WĀDĪ	WAD	34 26 N	36 05 E	40802
MAABBERA, NABAA EL SEE				
MUʿABBIRAH, NABʿ AL	SPNG	34 02 N	36 09 E	40805
MAABER, OUÂDI EL SEE				
MAʿBAR, WĀDĪ AL	WAD	33 28 N	35 49 E	40805
MAʿĀBĪR, WĀDĪ AL	WAD	34 05 N	35 57 E	40803
MAABOÛN SEE MAʿRABŪN	PPL	33 51 N	36 11 E	40805
MAABOÛR, AÏN EL SEE				
MAʿBŪR, ʿAYN AL	SPNG	33 45 N	35 39 E	40803
MAABOÛR, DAHR EL SEE				
MAʿBŪR, ḌAHR AL	RDGE	34 11 N	35 38 E	40803
MAABOÛR, KHALLET EL SEE				
MAʿBŪR, KHALLAT AL	WAD	33 06 N	35 21 E	40804
MAABÔUR, NABAA EL SEE				
MAʿBŪR, NABʿ AL	SPNG	33 30 N	35 33 E	40804
MAABOUR, OUÂDI EL SEE				
MAʿBŪR, WĀDĪ AL	WAD	33 17 N	35 27 E	40804

APPROVED FOR RELEASE: 2007/02/20: CIA-RDP01-00707R000200060004-7

APPROVED FOR RELEASE: 2007/02/20: CIA-RDP01-00707R000200060004-7

MAABOÛR, SÂQIET EL SEE				
MA'BŪR, SÂQIYAT AL	WAD	33 43 N	35 39 E	40803
MAABOÛR, TELL EL SEE				
DABBŪR, TALL AD	HLL	33 43 N	35 55 E	40805
MAABOUR EL AAZR, TALLET SEE				
MA'BŪR AL 'AZR, TALLAT	MT	34 26 N	36 07 E	40802
MAABOÛR EL ABIAD, TALLET SEE				
MA'BŪR AL ABYAÇ, TALLAT	MT	34 28 N	36 15 E	40805
MAABOÛR EL HATAB, DAHR SEE				
MA'BŪR AL ḤAṬAB, ḌAHR	MT	34 17 N	36 01 E	40802
MAABOÛR EL GHZÂL SEE				
MA'BŪR AL GHAZĀL	SLP	33 56 N	35 52 E	40803
MAABOÛR EL HTAB, TALLET SEE				
MA'BŪR AL ḤAṬAB, TALLAT	MT	34 17 N	36 00 E	40802
MAABOÛR EL HDÎD, GORNET SEE				
MA'BŪR AL ḤADĪD, QURNAT	MT	34 13 N	35 55 E	40802
MAABOÛR EL MAGTOUAA, TALLET SEE				
MA'BŪR AL MAGṬŪ'AH, TALLAT	MT	34 25 N	36 03 E	40802
MAABOÛR EL QRÂQDÎNE SEE				
MA'BŪR AL QARĀQIDHĪN	PK	34 25 N	36 06 E	40802
MAABOUR EL RHAZÂ SEE				
MA'BŪR AL GHAZĀL	PASS	33 48 N	35 37 E	40803
MAABOUR EL RHEZEL SEE				
MA'BŪR AL GHAZĀL	PASS	33 48 N	35 37 E	40803
MAACHOUQ SEE MA'SHŪQ	PPL	33 16 N	35 13 E	40804
MAACHOUQ, TELL SEE MA'SHŪQ, TALL	HLL	33 16 N	35 13 E	40804
MAAD SEE MURAQQĪ, ḌAHR AL	HLL	34 12 N	35 41 E	40803
MA'ĀD SEE M'ĀD	PPL	34 12 N	35 41 E	40803
MAÂD, DAHR SEE M'ĀD, ḌAHR	MT	34 11 N	35 41 E	40803
MAÂD, DEIR SEE				
MĀR 'ABDĀ M'ĀD, DAYR	MSTY	34 11 N	35 41 E	40803
MAADAÏTA, NABAA SEE MA'DAYTĀ, NABA'	SPNG	34 13 N	35 59 E	40802
MAADE SEE M'ĀD	PPL	34 12 N	35 41 E	40803
MAADE SEE MURAQQĪ, ḌAHR AL	HLL	34 12 N	35 41 E	40802
MAADE, DAHER SEE M'ĀD, ḌAHR	MT	34 11 N	35 41 E	40803
MAÂDÈNE SEE AL MA'ĀDIN	HSE	34 07 N	35 48 E	40803
MAÂDENE, OUÂDI EL SEE				
MA'ĀDIN, WĀDĪ AL	WAD	34 07 N	35 48 E	40803
MA'ĀDIN, WĀDĪ AL	WAD	34 07 N	35 48 E	40803
MAAÏLEF, AÏN EL SEE				
MU'AYLIF, 'AYN AL	SPNG	34 02 N	35 49 E	40803
MAAÏLEF, OUÂDI EL SEE				
MU'AYLIF, WĀDĪ AL	WAD	34 15 N	35 44 E	40802
MAAÏLEF, TALLET EL SEE				
MU'AYLIF, TALLAT AL	MT	34 02 N	35 49 E	40803
MAAÏGEL, OUÂDI EL SEE				
MU'AYGIL, WĀDĪ AL	WAD	33 17 N	35 32 E	40804
MAAÏSRA, JABAL EL SEE				
MU'AYṢIRAH, JABAL AL	RDGE	34 04 N	35 41 E	40803
MAAÏSRA, MAFRAQ EL SEE				
MU'AYṢIRAH, MAFRAQ AL	RDJC	34 15 N	36 20 E	40805
MAAÏSRA, OUÂDI EL SEE				
MU'AYṢIRAH, WĀDĪ AL	WAD	34 16 N	36 19 E	40805
MAAÏSRI, DAHR SEE MU'AYṢIRĪ, ḌAHR	HLL	33 32 N	35 25 E	40804
MAAÏSRI, KHALLET SEE				
MU'AYṢIRĪ, KHALLAT	WAD	33 12 N	35 28 E	40804
MAAISRI, OUÂDI EL SEE				
MU'AYṢIRĪ, WĀDĪ AL	WAD	34 11 N	35 38 E	40803
MAAISSRI SEE AL MU'AYṢIRAH	SLP	34 25 N	36 18 E	40805
MAAISSRI, JABAL EL SEE				
MU'AYṢIRAH, JABAL AL	MTS	34 26 N	36 20 E	40805
MAAÏTÎQ SEE M'AYTĪQ	PPL	34 06 N	35 39 E	40803
MAALEF, AIN SEE MU'AYLIF, 'AYN AL	SPNG	34 02 N	35 49 E	40803
MAALEF, AÏN EL SEE MI'LAF, 'AYN AL	SPNG	34 33 N	36 07 E	40802
MAÂLEQ EN NIÂRA SEE				
MA'ĀLIQ AN NIYĀRAH	RDGE	33 34 N	35 47 E	40805
MAALI, AÏN EL SEE UMM 'ALĪ, 'AYN	SPNG	33 56 N	36 01 E	40805
MAALI, OUÂDI EL SEE UMM 'ALĪ, WĀDĪ	WAD	33 55 N	36 03 E	40805
MA'ĀLĪ AD DĪN	RDGE	33 53 N	35 58 E	40805

APPROVED FOR RELEASE: 2007/02/20: CIA-RDP01-00707R000200060004-7

APPROVED FOR RELEASE: 2007/02/20: CIA-RDP01-00707R000200060004-7

MAALIM, DAHR EL SEE				
MAʿLAM, ḌAHR AL	RDGE	33 36 N	35 31 E	40803
MAʿĀLIG AN NIYĀPAH	RDGE	33 34 N	35 47 E	40805
MAALLAKA SEE AL MUʿALLAQAH	PPL	33 50 N	35 54 E	40805
MAALLAG, DAHR EL SEE AL MUʿALLAGAH	HLL	33 15 N	35 20 E	40804
MAALLAG, OUÂDI EL SEE				
MUʿALLAG, WĀDĪ AL	WAD	33 33 N	35 46 E	40805
MAALLAGA SEE AL MUʿALLAQAH	PPL	33 50 N	35 54 E	40805
MAALLEM, AÏN EL SEE				
MUʿALLIM, ʿAYN AL	SPNG	33 49 N	35 55 E	40805
MAALLEM, AÏN EL SEE				
MUʿALLIM, ʿAYN AL	SPNG	33 54 N	35 51 E	40803
MAALLÎYÉ, OUÂDI EL SEE				
MAʿALLĪYAH, WĀLĪ AL	WAD	33 12 N	35 12 E	40804
MAALOÛL, OUÂDI EL SEE				
ʿAYN AL MALLŪLAH, WĀDĪ	WAD	33 14 N	35 26 E	40804
MAAMAL EL HOMMAR SEE				
MAʿMAL AL ḤUMMAR	HSE	33 24 N	35 39 E	40804
MAAMÂRÎYET EL KHARÂB SEE				
MIʿMARĪYAT AL KHARĀB	PPL	33 27 N	35 21 E	40804
MAÂMELTAÏNE SEE AL MAʿĀMILTAYN	PPL	34 00 N	35 39 E	40803
MAAMELTEIN SEE AL MAʿĀMILTAYN	PPL	34 00 N	35 39 E	40803
MAʿĀMELTEIN, RAS SEE				
MAʿĀMILTAYN, RAʾS AL	PT	34 01 N	35 37 E	40803
MAʿĀMILTAYN SEE AL MAʿĀMILTAYN	PPL	34 00 N	35 39 E	40803
MAʿĀMILTAYN, RAʾS AL	PT	34 01 N	35 37 E	40803
MAAMRÎYÉ, ROUAÏSSET EL SEE				
MAʿMARĪYAH, RUʾAYSAT AL	HLL	33 29 N	35 23 E	40804
MAʿĀNĪ, ḪARĪG	TRL	34 12 N	36 17 E	40805
MAʿĀNĪ, WĀDĪ AL	WAD	34 20 N	35 47 E	40802
MAANIYÉ SEE AL MAʿNĪYAH	PPL	33 38 N	35 26 E	40803
MAANÎYÉ, OUÂDI SEE				
MAʿNĪYAH, WĀDĪ AL	WAD	33 38 N	35 27 E	40803
MÂAOUL, OUÂDI EL SEE				
MĀʿŪL, WĀDĪ AL	WAD	33 59 N	35 57 E	40805
MÂAOULA, AÏN SEE MĀʿŪLĀ, ʿAYN	SPNG	33 58 N	35 56 E	40805
MAAOULA, JABAL SEE MĀʿŪLĀ, JABAL	RDGE	33 57 N	35 56 E	40805
MAAQAB, KHALLET EL SEE				
MAʿQAB, KHALLAT AL	RVN	33 32 N	35 38 E	40805
MAAQAB EL GHARBI, ROUAÏSSET SEE				
MAʿQAB AL GHARBĪ, RUʾAYSAT	PK	33 27 N	35 41 E	40800
MAAQAB MOSLEH SEE MAʿQAB MUṢLIḤ	SPUR	33 14 N	35 24 E	40804
MAʿĀGĪB, WĀDĪ AL	WAD	33 25 N	35 21 E	40804
MAAGNE SEE MAGNAH	PPL	34 05 N	36 12 E	40805
MAAGOÛDI, TALLET SEE				
MAʿGŪDĪ, TALLAT	MT	34 33 N	36 14 E	40802
MAAGQAD, KHALLET EL SEE				
MUʿAQGAD, KHALLAT AL	WAD	33 08 N	35 15 E	40804
MAARÂB SEE MIʿWĀB	PPL	34 00 N	35 41 E	40803
MAARABTA, DAHR SEE MAʿRABTĀ, ḌAHR	RDGE	34 15 N	35 54 E	40802
MAARAKÉ SEE MAʿRAKAH	PPL	33 16 N	35 18 E	40804
MAARÂNE, NAHR SEE MAʿRĀN, NAHR	WAD	34 08 N	35 41 E	40803
MAARATE EL AÏN SEE				
MAZRAʿAT AL ʿAYN	PPL	34 08 N	35 43 E	40803
MAARBOUN SEE MAʿRABŪN	PPL	33 51 N	36 11 E	40805
MAAREBOUN SEE MAʿRABŪN	PPL	33 51 N	36 11 E	40805
MAAROÛB SEE MAʿRŪB	PPL	33 17 N	35 21 E	40804
MAAROÛJÉ, OUÂDI SEE MAʿRŪJAH, WĀDĪ	WAD	34 33 N	36 20 E	40802
MAAROÛG, DAHR SEE MAʿTŪG, ḌAHR	HLL	34 17 N	35 45 E	40802
MAARRET EL AÏN SEE				
MAZRAʿAT AL ʿAYN	PPL	34 08 N	35 43 E	40803
MAASERATI SEE MAʿṢRĪTĪ	PPL	33 45 N	35 38 E	40803
MAASER BEIT ED DINE SEE				
MAʿĀṢIR BAYT AD DĪN	PPL	33 42 N	35 36 E	40803
MAASHUG, TELL SEE MAʿSHŪG, TALL	HLL	33 16 N	35 13 E	40804
MAʿĀṢIR, ʿARĪḌ AL	HLL	33 36 N	35 51 E	40805
MAʿĀṢIR ASH SHAWF SEE				
MAʿĀṢIR ASH SHŪF	PPL	33 40 N	35 40 E	40803
MAʿĀṢIR ASH SHŪF	PPL	33 40 N	35 40 E	40803

APPROVED FOR RELEASE: 2007/02/20: CIA-RDP01-00707R000200060004-7

APPROVED FOR RELEASE: 2007/02/20: CIA-RDP01-00707R000200060004-7

MAʿĀŞIR BAYT AD DĪN	PPL	33 42 N	35 36 E	40803
MAʿASIR BEIT ED-DEEN SEE				
MAʿĀŞIR BAYT AD DĪN	PPL	33 42 N	35 36 E	40803
MAʿASIR ESH-SHOUF SEE				
MAʿĀŞIR ASH SHŪF	PPL	33 40 N	35 40 E	40803
MAʿĀŞĪŞ, KHALLAT	RVN	33 23 N	35 41 E	40804
MAASNA SEE AL MAŞNAʿ	PP	33 42 N	35 55 E	40805
MAASRA, AÏN EL SEE				
MAʿŞARAH, ʿAYN AL	SPNG	33 53 N	35 52 E	40805
MAASRA, DAHR EL SEE				
MAʿŞARAH, ḌAHR AL	SPUR	33 29 N	35 24 E	40804
MAASRA, CORNET EL SEE				
MAʿŞARAH, QURNAT AL	PK	34 16 N	35 54 E	40802
MAASRA, SÂQIET EL SEE				
MAʿŞARAH, SĀQIYAT AL	WAD	34 12 N	35 49 E	40802
MAÂSRÎTI SEE MAʿŞRĪTĪ	PPL	33 45 N	35 38 E	40803
MAASSARA, AÏN EL SEE				
MAʿŞARAH, ʿAYN AL	SPNG	33 48 N	35 40 E	40803
MAASSARA, DAHR EL SEE				
MAʿŞARAH, ḌAHR AL	RUGE	33 56 N	36 01 E	40805
MAASSARÂTI SEE MAʿŞARĀTĪ	PPL	34 24 N	36 00 E	40802
MAASSAREI AABNÂYEL SEE				
MAʿŞARAT ʿABNĀYIL	SLP	33 24 N	35 44 E	40804
MAASSER SEE MAʿĀŞIR BAYT AD DĪN	PPL	33 42 N	35 36 E	40803
MAÂSSER, AARÎD EL SEE				
MAʿĀŞIR, ʿAKĪḎ AL	HLL	33 36 N	35 51 E	40805
MAÂSSER BEÏT ED DÎNE SEE				
MAʿĀŞIR BAYT AD DĪN	PPL	33 42 N	35 36 E	40803
MAÂSSER ECH CHOUF SEE				
MAʿĀŞIR ASH SHŪF	PPL	33 40 N	35 40 E	40803
MAASSÎS, KHALLET SEE				
MAʿĀŞĪŞ, KHALLAT	RVN	33 23 N	35 41 E	40804
MAASSÎYÉ, AÏN EL SEE				
MAʿŞĪYAH, ʿAYN AL	SPNG	33 45 N	35 57 E	40805

MAATARDA, KHALLET EL SEE				
MUʿTARIḌAH, KHALLAT AL	WAD	33 11 N	35 29 E	40804
MAAYÂNE, JEBEL SEE MAʿYĀN, JABAL	HLL	34 05 N	35 42 E	40803
MAAZÉ, MGHÂRET EL SEE				
MIʿZÁ, MAGHĀRAT AL	CAVE	33 31 N	35 25 E	40804
MAAZÉ, DAHR EL SEE MAʿZAH, ḌAHR AL	HLL	34 09 N	36 12 E	40805
MAB, RÂSS EL SEE RAHWAH, TALLAT AR	HLL	34 38 N	35 32 E	40803
MAʿBAD ADŪNĪS	RUIN	34 04 N	35 53 E	40803
MAʿBAH, WĀDĪ	WAD	34 26 N	36 05 E	40802
MAʿBAR, WĀDĪ AL	WAD	33 28 N	35 49 E	40805
MABĪTĪ, QURNAT AL	HLL	34 26 N	36 03 E	40802
MABLOUS, JABAL EL SEE				
MABLŪS, JABAL AL	PK	34 08 N	35 49 E	40803
MABLŪS, JABAL AL	PK	34 08 N	35 49 E	40803
MABRAK, WĀDĪ AL	STM	34 31 N	36 17 E	40802
MABRAK AL JAMAL	CULT	33 49 N	35 54 E	40805
MABRAK EJ JMAL SEE MABRAK AL JAMAL	CULT	33 49 N	35 54 E	40805
MAʿBŪR, ʿAYN AL	SPNG	33 45 N	35 39 E	40803
MAʿBŪR, ḌAHR AL	RUGE	34 11 N	35 38 E	40803
MAʿBŪR, KHALLAT AL	WAD	33 06 N	35 21 E	40804
MAʿBŪR, NABʿ AL	SPNG	33 30 N	35 33 E	40804
MAʿBŪR, SĀQIYAT AL	WAD	33 43 N	35 39 E	40803
MAʿBŪR, WĀDĪ AL	WAD	33 17 N	35 27 E	40804
MAʿBŪR AL ABYAḌ, TALLAT	MT	34 28 N	36 15 E	40805
MAʿBŪR AL ʿAZR, TALLAT	MT	34 26 N	36 07 E	40802
MAʿBŪR AL GHAZĀL	PASS	33 48 N	35 37 E	40803
MAʿBŪR AL GHAZĀL	SLP	33 56 N	35 52 E	40803
MAʿBŪR AL ḤALĪḎ, QURNAT	MT	34 13 N	35 55 E	40802
MAʿBŪR AL ḤAṬAB, ḌAHR	MT	34 17 N	36 01 E	40802
MAʿBŪR AL ḤAṬAB, TALLAT	MT	34 17 N	36 00 E	40802
MAʿBŪR AL MAGṬŪʿAH, TALLAT	MT	34 25 N	36 03 E	40802
MAʿBŪR AL QARĀGIDHĪN	PK	34 25 N	36 06 E	40802
MACHAAL, AARÎD SEE MASHʿAL, ʿARĪḎ	SLP	33 26 N	35 33 E	40804

APPROVED FOR RELEASE: 2007/02/20: CIA-RDP01-00707R000200060004-7

APPROVED FOR RELEASE: 2007/02/20: CIA-RDP01-00707R000200060004-7

MACHÂHER, KHALLET EL SEE				
MASHĀḤIR, KHALLAT AL	WAD	33 11 N	35 19 E	40R04
MACHÂHER, OUÂDI EL SEE				
MASHĀḤIR, WĀDĪ AL	WAD	33 22 N	35 34 E	40R04
MACHÂHIR, OUÂDI EL SEE				
MASHĀḤIR WĀDĪ AL	WAD	33 22 N	35 34 E	40R04
MACHARA BOU JAMOUS SEE				
MASHRAʿ BŪ JĀMŪS	HLLS	34 01 N	35 54 E	40R03
MACHÂYEKH, HARF EL SEE				
MASHĀʾIKH, ḤARF AL	RUGE	33 34 N	35 33 E	40R04
MACHGARA SEE MASHGHARAH	PPL	33 32 N	35 39 E	40R05
MACHGHARA SEE MASHGHARAH	PPL	33 32 N	35 39 E	40R05
MACHGHARA, SAHL SEE				
MASHGHARAH, SAHL	PLN	33 31 N	35 40 E	40R05
MACHHA SEE MASHḤĀ	PPL	34 33 N	36 07 E	40R02
MACHHA, DAHR SEE MASHḤĀ, ḌAHR	HLL	34 33 N	36 06 E	40R02
MACHHARA, KHALLET EL SEE				
MASHḤARAH, KHALLAT AL	WAD	33 13 N	35 27 E	40R04
MACHHARA, OUÂDI EL SEE				
MASHḤARAH, WĀDĪ AL	WAD	34 18 N	35 44 E	40R02
MACHHLÂNE, OUÂDI EL SEE				
MASHḤALĀN, WĀDĪ AL	WAD	34 20 N	35 45 E	40R02
MACHÎYÉ, TELL SEE AL KASRAWĀNĪYAH	RUGE	33 22 N	35 33 E	40R04
MACHLOUNÉ, SAHLET SEE				
MASHLŪNAH, SAHLAT	ALUV	34 12 N	36 22 E	40R05
MACHMÂK, DAHR SEE				
MASHNAQAH, ḌAHR AL	HLL	33 34 N	35 30 E	40R04
MACHMOUCHE SEE MASHMŪSHAH	PPL	33 35 N	35 34 E	40R04
MACHMOUCHÉ, DEIR SEE				
MASHMŪSHAH, DAYR	MSTY	33 34 N	35 34 E	40R04
MACHNAKA SEE AL MASHNAQAH	PPL	34 05 N	35 46 E	40R03
MACHNAQA SEE AL MASHNAQAH	PPL	34 05 N	35 46 E	40R03
MACHNAQA, CHÎR EL SEE				
MASHNAQAH, SHĪR AL	SLP	33 52 N	36 07 E	40R05
MACHNAQA, DAHR EL SEE				
MASHNAQAH, ḌAHR AL	HLL	33 34 N	35 30 E	40R04
MACHNAQA, ROUAÎSSET EL SEE				
MASHNAQAH, RUʿAYSAT AL	SPUR	33 48 N	35 46 E	40R03
MACHQÎR, AÎN SEE MASHQĪR, ʿAYN	SPNG	33 39 N	35 38 E	40R03
MACHRAA, AÎN EL SEE				
MASHRAʿ, ʿAYN AL	SPNG	33 36 N	35 31 E	40R03
MACHRAA, AÎN EL SEE				
MASHRAʿ, ʿAYN AL	SPNG	33 37 N	35 41 E	40R05
MACHRAA, AÎN EL SEE				
MASHRAʿ, ʿAYN AL	SPNG	33 40 N	35 36 E	40R03
MACHRAA, NAHR EL SEE				
MASHRAʿ, NAHR AL	SIM	33 40 N	35 31 E	40R03
MACHRAA, NAHR EL SEE				
JALL AL ḤAMĀM, WĀDĪ	WAD	33 29 N	35 35 E	40R04
MACHRAA, OUÂDI SEE				
MASHRAḤ, WĀDĪ AL	WAD	33 33 N	35 24 E	40R04
MACHRAA, OUÂDI EL SEE				
MASHRAʿ, WĀDĪ AL	WAD	33 33 N	35 32 E	40R04
MACHRAA, OUÂDI EL SEE				
MASHRAʿ, WĀDĪ AL	WAD	33 36 N	35 31 E	40R03
MACHRAA, OUÂDI EL SEE				
MASHRAʿ, WĀDĪ AL	WAD	33 56 N	35 55 E	40R05
MACHRAA AÂZOUR, OUÂDI SEE				
MASHRAʿ, WĀDĪ AL	WAD	33 33 N	35 32 E	40R04
MACHRAA ABOU JAMOUSS SEE				
MASHRAʿ BŪ JĀMŪS	HLLS	34 01 N	35 54 E	40R03
MACHRAA BOU JAMOUS SEE				
MASHRAʿ BŪ JĀMŪS	HLLS	34 01 N	35 54 E	40R03
MACHRAA ECH CHÎR SEE				
MASHRAʿ ASH SHĪR	RUGE	34 01 N	35 57 E	40R05
MACHRAA ED DERZI SEE				
MASHRAʿ AD DURZĪ	KRST	34 18 N	36 03 E	40R02
MACHRAA ED DIRÂNI SEE				
MASHRAʿ AD DĪRĀNĪ	MT	33 57 N	35 55 E	40R05

APPROVED FOR RELEASE: 2007/02/20: CIA-RDP01-00707R000200060004-7

APPROVED FOR RELEASE: 2007/02/20: CIA-RDP01-00707R000200060004-7

MACHRAA EL JAMAL, OUÂDI SEE				
MASHRAʿ AL JAMAL, WĀDĪ	WAD	34 10 N	36 03 E	40805
MACHRAA EL AAKER SEE				
MASHRAʿ AL ʿAKIR	KKSI	33 58 N	35 55 E	40805
MACHRAA EL AKHDAR SEE				
MASHRAʿ AL AKHḌAR	RDGE	34 12 N	36 01 E	40802
MACHRAA EL BAHS SEE				
MASHRAʿ AL BAḤṢ	RDGE	34 12 N	36 03 E	40805
MACHRAA EL BAHS, OUÂDI SEE				
MASHRAʿ AL BAḤṢ, WĀDĪ	WAD	34 12 N	36 04 E	40805
MACHRAA EL BAHS, OUÂDI SEE				
MASHRAʿ AL BAḤṢ, WĀDĪ	WAD	34 14 N	36 06 E	40805
MACHRAA EL BAGARA, DAHR SEE				
MASHRAʿ AL BAGARAH, ḌAHR	MT	33 41 N	35 42 E	40803
MACHRAA EL GHRÂB SEE				
MASHRAʿ AL GHURĀB	KKSI	33 58 N	35 52 E	40803
MACHRAA EL GHRÂB SEE				
MASHRAʿ AL GHURĀB	KKSI	33 58 N	35 53 E	40803
MACHRAA EL HAÏT, OUÂDI SEE				
MASHRAʿ AL ḤĀʾIṬ, WĀDĪ	WAD	34 10 N	35 57 E	40803
MACHRAA EL HAMÂM SEE				
MASHRAʿ AL ḤAMĀM	SLP	33 58 N	35 54 E	40800
MACHRAA EL HAMÂM, DHOÛR SEE				
MASHRAʿ AL ḤAMĀM, ḌUHŪR	RDGE	33 58 N	35 54 E	40805
MACHRAA EL HAMÂM, QORNET SEE				
MASHRAʿ AL ḤAMĀM, QURNAT	MT	34 17 N	36 03 E	40802
MACHRAA EL HOSH, OUÂDI SEE				
MASHRAʿ AL ḤIṢN, WĀDĪ	WAD	34 10 N	36 03 E	40805
MACHRAA EL KHOÛRI SEE				
MASHRAʿ AL KHŪRĪ	PK	34 21 N	36 08 E	40802
MACHRAA EL MAABOÛR SEE				
MASHRAʿ AL MAʿBŪR	KKSI	33 58 N	35 52 E	40803
MACHRAA EL MARJÉ SEE				
MASHRAʿ AL MARJAH	WAD	34 17 N	36 06 E	40802
MACHRAA EL QALAÂÏ SEE				
MASHRAʿ AL QALʿĀT	RDGE	34 11 N	36 02 E	40805
MACHRAA EN NAANAA SEE				
MASHRAʿ AN NAʿNAʿ	MT	33 39 N	35 41 E	40803
MACHRAA EN NAHL, OUÂDI SEE				
MASHRAʿ AN NAḤL, WĀDĪ	WAD	34 10 N	35 57 E	40802
MACHRAA EN NAHL, OUÂDI SEE				
MASHRAʿ AN NAḤL, WĀDĪ	WAD	34 11 N	36 04 E	40805
MACHRAA EN NAHL, QORNET SEE				
MASHRAʿ AN NAḤL, QURNAT	MT	34 12 N	36 03 E	40805
MACHRAA ES SOUAÂIR SEE				
MASHRAʿ AṢ ṢAWĀʿĪR	KKSI	33 58 N	35 52 E	40803
MACHRAA EZ ZAABOÛR SEE				
MASHRAʿ AZ ZUʿRŪR	MT	34 03 N	35 55 E	40803
MACHRAA EZ ZÂGHI SEE				
MASHRAʿ AZ ZĀGHAH	MT	34 20 N	36 09 E	40802
MACHRAA HARF EL BAGAR SEE				
MASHRAʿ ḤARF AL BAQAR	MT	34 19 N	36 03 E	40802
MACHRAA LAAOUEJ SEE				
MASHRAʿ AL AʿWAJ	RDGE	33 59 N	35 57 E	40805
MACHRAA QARTABA SEE QAḌĪB, ḌAHR AL	RDGE	34 14 N	36 05 E	40805
MACHRAA TOURMOUS SEE				
MASHRAʿ TURMUS	MT	34 17 N	36 05 E	40802
MACHRAH, AÏN EL SEE				
MASHRAḤ, ʿAYN AL	SPNG	33 50 N	35 46 E	40803
MACHRAH, OUÂDI SEE				
MASHRAḤ, WĀDĪ AL	WAD	33 33 N	35 24 E	40804
MACHRHARA SEE MASHGHARAH	PPL	33 32 N	35 39 E	40805
MACHTA SEE AL MASHĀTĪ	PPL	34 03 N	35 46 E	40803
MACHTA, DAHR EL SEE				
MASHTÁ, ḌAHR AL	HLL	33 24 N	35 27 E	40804
MACHTA, KHALLET EL SEE				
MASHTÁ, KHALLAT AL	WAD	33 07 N	35 25 E	40804
MACHTA EL IZZÎYÉ SEE				
MASHTÁ AL ʿIZZĪYAH	PPL	33 11 N	35 15 E	40804
MACHTA HAMMOUD SEE MASHTÁ ḤASAN	PPL	34 37 N	36 19 E	40802
MACHTA-HAMMOUD SEE MASHTÁ ḤAMMŪD	PPL	34 38 N	36 20 E	40802

APPROVED FOR RELEASE: 2007/02/20: CIA-RDP01-00707R000200060004-7

APPROVED FOR RELEASE: 2007/02/20: CIA-RDP01-00707R000200060004-7

MACHTA HASSANE SEE MASHTÁ ḤASAN	PPL	34 37 N	36 19 E	40802
MACHTA HOUSSAÏNI SEE				
MASHTÁ ḤUSAYNĪ	CMP	33 22 N	35 34 E	40804
MACI, NAHR SEE ṢAFĀ, NAHR AṢ	WAD	33 40 N	35 27 E	40803
MACIL ED DEBLS SEE MASĪL AD DIBS	CAVE	34 24 N	36 16 E	40805
MACKABA SEE MAKKABĀ	PPL	33 14 N	35 30 E	40804
MʿĀD	PPL	34 12 N	35 41 E	40803
MʿĀD, ÇAHR	MT	34 11 N	35 41 E	40803
MADĀKHIN, SĀGIYAT AL	WAD	33 50 N	35 40 E	40803
MADÂOUECH, OURNET EL SEE				
MADĀWISH, QURNAT AL	HLL	34 24 N	36 16 E	40805
MADĀQIR, GARĀNĪ AL	PK	34 02 N	35 57 E	40800
MADĀQIR, WĀDĪ AL	WAD	34 08 N	35 48 E	40803
MADĀQIR AL MASKŪB	MT	33 58 N	35 58 E	40805
MADĀR, SHIʿB AL	WAD	34 13 N	36 12 E	40805
MADĀR AL FAWQĀ	RUIN	34 03 N	35 42 E	40803
MADĀR AT TAḤTĀ	RUIN	34 03 N	35 41 E	40803
MADĀR AZ ZAYYĀT, JABAL	MT	33 38 N	35 57 E	40800
MADĀWISH, QURNAT AL	HLL	34 24 N	36 16 E	40805
MAʿDAYTĀ, NABʿ	SPNG	34 13 N	35 59 E	40802
MADFACH, KHALLET EL SEE				
MADFASH, KHALLAT AL	WAD	33 08 N	35 09 E	40804
MADFANAH SEE AL MADFAN	LCTY	33 11 N	35 12 E	40804
MADFASH, KHALLAT AL	WAD	33 08 N	35 09 E	40804
MADFOUN SEE THŪM	PPL	34 13 N	35 39 E	40802
MADFOÛN, NAHR SEE MADFŪN, NAHR	STM	34 13 N	35 39 E	40800
MADFOUN, RAS EL SEE				
MADFŪN, RAʾS AL	PT	33 07 N	35 07 E	40804
MADFŪN, NAHR	STM	34 13 N	35 39 E	40800
MADFŪN, RAʾS AL	PT	33 07 N	35 07 E	40804
MADHOÛN, OUÂDI EL SEE				
MADHŪN, WĀDĪ AL	WAD	34 27 N	36 05 E	40802
MADHŪN, WĀDĪ AL	WAD	34 27 N	36 05 E	40802
MADĪNAH, KHALLAT AL	WAD	33 37 N	35 36 E	40803

MĀDINAH, SHĪR AL	CLF	34 14 N	35 49 E	40802
MADĪNAT AR RAʾS	MT	34 17 N	35 56 E	40802
MADNAQA, BÂB EL SEE				
MADNAQAH, BĀB AL	PASS	33 44 N	35 44 E	40803
MADNAQA, JEBEL EL SEE				
ʿALĪYYĀ, QUHŪK AL	MT	33 44 N	35 45 E	40803
MADNAQAH, BĀB AL	PASS	33 44 N	35 44 E	40803
MÂDNÉ, CHÎR EL SEE				
MĀDINAH, SHĪR AL	CLF	34 14 N	35 49 E	40802
MADONA, CAPE SEE SHAQʿAH, RAʾS ASH	CAPE	34 19 N	35 41 E	40802
MADONNA, CAPE SEE				
SHAQʿAH, RAʾS ASH	CAPE	34 19 N	35 41 E	40802
MADQAR, WĀDĪ AL	WAD	34 18 N	36 19 E	40805
MADQAR AL FUḤŪL	RDGE	34 07 N	36 04 E	40805
MADQAR AṢ ṢAWĀʿĪR	KRST	33 57 N	35 57 E	40805
MADQAR AṢ ṢŪF, WĀDĪ	WAD	34 04 N	35 55 E	40803
MADQAR AT TŪTAH	MT	34 04 N	36 02 E	40805
MADQAR EL FHOÛL SEE				
MADQAR AL FUḤŪL	RDGE	34 07 N	36 04 E	40805
MADQAR ES SALOÛAÎR SEE				
MADQAR AṢ ṢAWĀʿĪR	KRST	33 57 N	35 57 E	40805
MADQAR ES SOÛF, OUÂDI SEE				
MADQAR AṢ ṢŪF, WĀDĪ	WAD	34 04 N	35 55 E	40803
MADQAR ET TOÛTÉ SEE				
MADQAR AT TŪTAH	MT	34 04 N	36 02 E	40805
MADQOÛR, OUÂDI EL SEE				
MADQŪR, WĀDĪ AL	WAD	34 15 N	35 55 E	40802
MADQŪR, WĀDĪ AL	WAD	34 15 N	35 55 E	40802
MADRAB AL DALW	RVN	33 08 N	35 20 E	40804
MADRAB ED DALOU SEE MADRAB AL DALW	RVN	33 08 N	35 20 E	40804
MADRAB EL GHOZLÂNE SEE				
MAQRIB AL GHIZLĀN	HLL	34 11 N	36 20 E	40805
MADRASAH, JABAL AL	HLL	33 53 N	36 07 E	40805
MADRASSÉ, JEBEL EL SEE				
MADRASAH, JABAL AL	HLL	33 53 N	36 07 E	40805

APPROVED FOR RELEASE: 2007/02/20: CIA-RDP01-00707R000200060004-7

APPROVED FOR RELEASE: 2007/02/20: CIA-RDP01-00707R000200060004-7

MADRASSEI, JABAL EL SEE				
MADRASAH, JABAL AL	HLL	33 53 N	36 07 E	40805
MAḲRIH AL GHIZLĀN	HLL	34 11 N	36 20 E	40805
MADROÛT, KETF EL SEE				
MAḌRŪṬ, KATIF AL	MT	34 19 N	36 05 E	40802
MAḲRŪṬ, KATIF AL	MT	34 19 N	36 05 E	40802
MA ET TAGUIL SEE ḪARFASH SHARĀWĪL	PK	34 26 N	36 11 E	40802
MÂ ETT TAGUIL SEE ḪARFASH SHARĀWĪL	PK	34 26 N	36 11 E	40802
MAFÂRIG, GORNET EL SEE				
MAFĀRIG, QURNAT AL	MT	34 21 N	36 18 E	40805
MAFĀRIG, QURNAT AL	MT	34 21 N	36 18 E	40805
MAFARR, OUÂDI EL SEE				
MAHMAGHAH, WĀDĪ AL	WAD	34 06 N	36 03 E	40805
MAFLOÛH, OUÂDI SEE BŪ MUFLIḤ, WĀDĪ	WAD	33 45 N	35 38 E	40803
MAFRA, OUÂDI EL SEE				
MAḪFARAH, WĀDĪ AL	WAD	33 34 N	35 50 E	40805
MAFRAQ, JISR AL	BLG	34 03 N	36 17 E	40805
MAFRAQ AAMCHÎT SEE MAFRAQ ʿAMSHĪT	PPL	34 08 N	35 38 E	40803
MAFRAQ ABOU KGHÎF SEE				
MAFRAQ ABŪ RAGHĪF	PPL	34 31 N	36 01 E	40802
MAFRAQ ABŪ RAGHĪF	PPL	34 31 N	36 01 E	40802
MAFRAQ AD DURŪB	TKL	34 11 N	36 09 E	40805
MAFRAQ ʿAMSHĪT	PPL	34 08 N	35 38 E	40803
MAFRAQ ASH SHALLĀLĀT	PPL	34 04 N	35 38 E	40803
MAFRAQ ECH CHELLÂLÂT SEE				
MAFRAQ ASH SHALLĀLĀT	PPL	34 04 N	35 38 E	40803
MAFRAQ ED DROÛB SEE				
MAFRAQ AD DURŪB	TKL	34 11 N	36 09 E	40805
MAFRAQ GHAZĪR	PPL	34 00 N	35 39 E	40803
MAGHĀBIRĪYAH, ṮĀḤŪN AL	ML	34 24 N	35 52 E	40802
MAGHĀʾIR, ʿAYN AL	SPNG	34 02 N	35 46 E	40803
MAGHĀʾIR, JABAL AL	SPUR	33 46 N	35 47 E	40803
MAGHĀʾIR, NABʿ AL	SPNG	33 35 N	35 35 E	40804
MAGHĀʾIR, RUʾŪS AL	HLL	33 09 N	35 24 E	40804
MAGHĀʾIR, WĀDĪ AL	WAD	33 15 N	35 18 E	40804
MAGHĀʾIR AL FAḪM, WĀDĪ	WAD	33 45 N	35 30 E	40803
MAGHĀR, ḌAHR AL	HLL	33 24 N	35 18 E	40804
MAGHĀR, WĀDĪ AL	WAD	33 24 N	35 20 E	40804
MAGHÂRA, KHALLET EL SEE				
MAGHĀRAH, KHALLAT AL	RVN	33 37 N	35 31 E	40803
MAGHĀRAH, ʿAKĪḲ AL	SLP	33 08 N	35 19 E	40804
MAGHĀRAH, ʿAKĪḲ AL	RUGE	33 11 N	35 17 E	40804
MAGHĀRAH, BIʾR AL	WLL	33 07 N	35 14 E	40804
MAGHĀRAH, ḌAHR AL	HLL	33 27 N	35 23 E	40804
MAGHĀRAH, ḌAHR AL	MT	33 25 N	35 44 E	40804
MAGHĀRAH, ḌAHR AL	RUGE	34 07 N	35 51 E	40803
MAGHĀRAH, KHALLAT AL	RVN	33 21 N	35 38 E	40804
MAGHĀRAH, KHALLAT AL	RVN	33 23 N	35 30 E	40804
MAGHĀRAH, KHALLAT AL	RVN	33 37 N	35 31 E	40803
MAGHĀRAH, KHALLAT AL	RVN	33 39 N	35 31 E	40803
MAGHĀRAH, KHALLAT AL	WAD	33 12 N	35 16 E	40804
MAGHĀRAH, RAʾS AL	PK	33 09 N	35 20 E	40804
MAGHĀRAH, SĀQIYAT AL	WAD	33 37 N	35 42 E	40805
MAGHĀRAH, SHIʿB AL	WAD	34 20 N	36 22 E	40805
MAGHĀRAH, WĀDĪ AL	WAD	33 09 N	35 21 E	40804
MAGHĀRAH, WĀDĪ AL	WAD	33 10 N	35 29 E	40804
MAGHĀRAH, WĀDĪ AL	WAD	33 14 N	35 28 E	40804
MAGHĀRAH, WĀDĪ AL	WAD	33 23 N	35 42 E	40804
MAGHĀRAH, WĀDĪ AL	WAD	33 24 N	35 43 E	40804
MAGHĀRAH, WĀDĪ AL	WAD	33 33 N	35 46 E	40805
MAGHĀRAH, WĀDĪ AL	WAD	33 44 N	35 57 E	40805
MAGHĀRAH, WĀDĪ AL	SIM	34 01 N	35 48 E	40803
MAGHĀRAH, WĀDĪ AL	WAD	34 04 N	36 13 E	40805
MAGHĀRAH, WĀDĪ AL	WAD	34 09 N	36 05 E	40805
MAGHĀRAH, WĀDĪ AL	WAD	34 12 N	35 45 E	40802
MAGHĀRAH, WĀDĪ AL	WAD	34 32 N	36 14 E	40802
MAGHĀRAT AL ʿALĪYAH	CLF	33 34 N	35 33 E	40804

APPROVED FOR RELEASE: 2007/02/20: CIA-RDP01-00707R000200060004-7

APPROVED FOR RELEASE: 2007/02/20: CIA-RDP01-00707R000200060004-7

MAGHĀRAT AL ḤAMRĀ', WĀDĪ	STM	34 27 N	36 09 E	40802
MAGHĀRAT AL ḤARF, KATIF	SPUK	33 46 N	35 45 E	40805
MAGHĀRAT AL JABAN, ḌAHR	RUGE	34 06 N	36 01 E	40805
MAGHĀRAT AL MUWAYY	MN	34 06 N	35 57 E	40803
MAGHĀRAT AN NIMR, WĀDĪ	WAD	34 24 N	35 48 E	40802
MAGHĀRAT ASH SHAYKH	PPL	34 21 N	35 59 E	40802
MAGHĀRAT AT TIBN, ḌAHR	SLP	34 26 N	36 10 E	40802
MAGHĀRAT AZ ZABĪBAH	HLLS	33 56 N	36 09 E	40805
MAGHĀRAT ḤAMZAH	RUIN	33 58 N	35 02 E	40805
MAGHĀRAT NAB' AL KADHDHĀB	MN	34 08 N	35 56 E	40803
MAGHĀRAT 'UBAYD	PPL	34 11 N	35 45 E	40802
MAGHĀRAT 'UBAYD, ḤURSH	FRST	34 11 N	35 46 E	40802
MAGHĀRAT 'ŪDĪ, ḌAHR	PK	34 02 N	35 51 E	40803
MAGHÂRET EZ ZBÎBÉ SEE				
MAGHĀRAT AZ ZABĪBAH	HLLS	33 56 N	36 09 E	40805
MAGHĀRĪQ, 'AYN AL	SPNG	33 22 N	35 35 E	40804
MAGHĀSIL, WĀDĪ AL	WAD	34 15 N	35 47 E	40802
MAGHĀSIL, WĀDĪ AL	WAD	34 36 N	36 09 E	40802
MAGHBIYAH SEE AL WARDĪYAH	PPL	33 24 N	35 36 E	40804
MAGHDOUCHÉ SEE MAGHDŪSHAH	PPL	33 31 N	35 23 E	40804
MAGHDŪSHAH	PPL	33 31 N	35 23 E	40804
MAGHDUSHI SEE MAGHDŪSHAH	PPL	33 31 N	35 23 E	40804
MAGHDŪSHIH SEE MAGHDŪSHAH	PPL	33 31 N	35 23 E	40804
MAGHRAQ AABBÂS SEE [illegible] 'ABBĀS	FRST	33 30 N	35 32 E	40804
MAGHRAQ 'ABBĀS	FRST	33 30 N	35 32 E	40804
MAGHRAYYĀ, MACHĀRAT	CAVE	33 47 N	35 40 E	40803
MAGHRIBĪ, ḌAHR AL	MT	33 33 N	35 25 E	40804
MAGHSAL, 'AYN AL	SPNG	33 33 N	35 40 E	40805
MAGHSEL, AÏN EL SEE				
MAGHSAL, 'AYN AL	SPNG	33 33 N	35 40 E	40805
MAGHWĪYAH	RUGE	33 46 N	35 36 E	40803
MAGHZAL, 'AYN AL	SPNG	33 43 N	35 41 E	40803
MAGOR, HAR SEE ḤADAB, KU'AYSAT AL	PK	33 06 N	35 19 E	40800
MAGYAL EL BIKKÉ SEE				
MIGYAL AL BIRKAH	SLP	33 58 N	35 50 E	40803
MAHA, RÂSS EL SEE RUMAYḤ, RA'S AL	MT	33 47 N	35 40 E	40803
MAḤĀDIDAH, WĀDĪ AL	WAD	33 33 N	35 40 E	40805
MAHÂFER, DAHR EL SEE				
MAḤĀFIR, ḌAHR EL	SPUK	34 16 N	35 45 E	40802
MAHÂFFR, KOUÂA EL SEE				
MAḤĀFIR, KŪ' AL	RUBN	33 47 N	35 41 E	40803
MAḤĀFIR, ḌAHR AL	SPUK	34 16 N	35 45 E	40802
MAḤĀFIR, KHIRBAT AL	RUIN	33 07 N	35 30 E	40804
MAḤĀFIR, KŪ' AL	RUBN	33 47 N	35 41 E	40803
MAḤĀFIR, SĀQIYAT AL	WAD	33 51 N	35 41 E	40803
MAḤĀFIR, TALLAT AL	SPUK	34 16 N	35 49 E	40802
MAḤĀFIR, WĀDĪ AL	WAD	34 28 N	36 09 E	40802
MAḤĀFIR AR RAML	VINS	33 06 N	35 26 E	40804
MAḤĀL, WĀDĪ AL	WAD	34 08 N	35 49 E	40803
MAHÂLEB, OUÂDI EL SEE				
MAḤĀLIB, WĀDĪ AL	WAD	33 32 N	35 51 E	40805
MAḤĀLIB, WĀDĪ AL	WAD	33 32 N	35 51 E	40805
MAHALISSA SEE ḤAYY BIQĀ' KAFRĀ	PPL	34 14 N	35 52 E	40802
MAḤALL AN NAB'	PPL	34 13 N	35 53 E	40802
MAHAMARAT BEJJE SEE AL MAḤMARĀ	PPL	34 11 N	35 44 E	40803
MAHANE, AÏN SEE JAWWĀNĪ, NAB' AL	SPNG	34 14 N	36 01 E	40802
MAḤAQĪN AD DUBB	SPUK	33 55 N	35 40 E	40803
MAHASSEN, ROUSS EL SEE				
GĀḌĪ, ḌAHR AL	PK	33 37 N	35 31 E	40803
MAHÂSSENE, ROUSS EL SEE				
GĀḌĪ, ḌAHR AL	PK	33 37 N	35 31 E	40803
MAHATTA SEE AL MAḤAṬṬAH	AREA	34 12 N	36 06 E	40805
MAḤAṬṬAH, ḌAHR AL	CLF	34 16 N	35 40 E	40802
MAḤAṬṬAT AL GA'Q	RUGE	33 41 N	35 35 E	40803
MAHBA, OUÂDI SEE MA'BAH, WĀDĪ	WAD	34 26 N	36 05 E	40802
MAḤBASAH, NABA'AT AL	SPNG	33 32 N	35 32 E	40804
MAḤBASAH, SHĪR AL	CLF	34 07 N	35 45 E	40803

APPROVED FOR RELEASE: 2007/02/20: CIA-RDP01-00707R000200060004-7

APPROVED FOR RELEASE: 2007/02/20: CIA-RDP01-00707R000200060004-7

MAHBASSÉ, NABAAT EL SEE				
MAḪBASAH, NAB'AT AL	SPNG	33 32 N	35 32 E	40804
MAHBĪT	RUIN	34 02 N	35 40 E	40803
MAHBĪT, ḌAHR	RDGE	34 02 N	35 40 E	40803
MAHBĪT, WĀDĪ	WAD	34 02 N	35 40 E	40803
MAHBOÛHÉ SEE MAḪBŪBAH, WĀDĪ	WAD	34 02 N	35 42 E	40803
MAHBSÉ, CHÎR EL SEE				
MAḪBASAH, SHĪR AL	CLF	34 07 N	35 45 E	40803
MAḪBŪBAH, WĀDĪ	WAD	34 02 N	35 42 E	40803
MAHDĪ, 'AYN AL	SPNG	33 25 N	35 29 E	40804
MAHED SEE MURAḌḌĪ, ḌAHR AL	HLL	34 12 N	35 41 E	40803
MÂHEL ED DAHR SEE				
'AYN YAḪMŪRAH GARĀNĪ	MT	34 18 N	36 00 E	40802
MAHFARA, OUÂDI EL SEE				
MAḪFARAH, WĀDĪ AL	WAD	33 34 N	35 50 E	40805
MAḪFARAH, ḌAHR AL	SPUR	33 36 N	35 46 E	40805
MAḪFARAH, WĀDĪ AL	WAD	33 34 N	35 50 E	40805
MAHFOURA, BIRKET EL SEE				
MAḪFŪRAH, BIRKAT AL	WLL	33 28 N	35 55 E	40805
MAḪFŪRAH, BIRKAT AL	WLL	33 28 N	35 55 E	40805
MAḪLAB, WĀDĪ AL	WAD	33 22 N	35 42 E	40804
MAḪLABAH, KHALLAT AL	WAD	33 40 N	35 41 E	40803
MAHLABÉ, KHALLET EL SEE				
MAḪLABAH, KHALLAT AL	WAD	33 40 N	35 41 E	40803
MAHLÉ, AÏN EL SEE TĪNAH, 'AYN AT	SPNG	33 42 N	35 38 E	40803
MAḪLĪṢAH, QURNAT AL	MT	34 23 N	35 59 E	40802
MAḪLĪṢAH, QURNAT AL	MT	34 25 N	36 07 E	40802
MAḪLĪṢAH, SHI'B AL	WAD	34 15 N	36 16 E	40805
MAHLISSA SEE ḤAYY BIGĀ' KAFRĀ	PPL	34 14 N	35 52 E	40802
MAHLÎSSÉ, CHCAAB EL SEE				
MAḪLĪṢAH, SHI'B AL	WAD	34 15 N	36 16 E	40805
MAHLÎSSÉ, GORNET EL SEE				
MAḪLĪṢAH, QURNAT AL	MT	34 23 N	35 59 E	40802
MAHLÎSSÉ, QORNET EL SEE				
MAḪLĪṢAH, QURNAT AL	MT	34 25 N	36 07 E	40802
MAHMARAT BIJJAH SEE AL MAḪMARĀ	PPL	34 11 N	35 44 E	40803
MAḪMĪYAH, 'AYN AL	SPNG	34 34 N	36 04 E	40802
MAHMÎYÉ, AÏN EL SEE				
MAḪMĪYAH, 'AYN AL	SPNG	34 34 N	36 04 E	40802
MAHMOUD, DAHR SEE MAḪMŪD, ḌAHR	HLL	33 54 N	35 58 E	40805
MAHMOÛD, OUÂDI SEE MAḪMŪD, WĀDĪ	STM	34 30 N	36 05 E	40802
MAHMOÛD, OUÂDI SEE MAḪMŪD, WĀDĪ	WAD	34 21 N	35 46 E	40802
MAHMOUDIYÉ SEE AL MAḪMŪDĪYAH	PPL	33 23 N	35 33 E	40804
MAHMOÛDÎYÉ, TÂHOÛN EL SEE				
MAḪMŪDĪYAH, ṬĀḤŪN AL	ML	34 25 N	35 51 E	40802
MAḪMŪDĪYAH SEE AL MAḪMŪDĪYAH	PPL	33 23 N	35 33 E	40804
MAḪMŪDĪYAH, ṬĀḤŪN AL	ML	34 25 N	35 51 E	40802
MAHOULA, AÏN SEE MĀ'ŪLĀ, 'AYN	SPNG	33 58 N	35 56 E	40805
MAHOULA, JEBEL SEE MĀ'ŪLĀ, JABAL	RDGE	33 57 N	35 56 E	40805
MAHOUTA, AÏN SEE MĀ'ŪLĀ, 'AYN	SPNG	33 58 N	35 56 E	40805
MAḪMŪD, ḌAHR	HLL	33 54 N	35 58 E	40805
MAḪMŪD, SĀQIYAT	WAD	33 49 N	35 42 E	40803
MAḪMŪD, WĀDĪ	STM	34 30 N	36 05 E	40802
MAḪMŪD, WĀDĪ	WAD	34 21 N	35 46 E	40802
MAHQANE, MATHANET EL SEE				
MIḤQAN, MAṬḤANAT AL	ML	34 07 N	36 01 E	40805
MAHQANE EZ ZGHÎR SEE				
MIḤQAN AṢ ṢAGHĪR	SPNG	34 12 N	35 58 E	40802
MAHQENE, SÂQIET EL SEE				
MIḤQAN, SĀQIYAT AL	WAD	34 06 N	35 48 E	40803
MAḪRĀB SEE MI'RĀB	PPL	34 00 N	35 41 E	40803
MAHRĪ, JURD AL	RDGE	33 46 N	35 46 E	40803
MAHRINE, OUÂDI SEE				
MĀR SIM'ĀN, WĀDĪ	WAD	34 08 N	35 39 E	40803
MAHR OUARDÉ SEE ARḌ AL WARDAH	MT	34 03 N	35 55 E	40803
MAHROUKA, AÏN EL SEE				
MAḪRŪQAH, 'AYN AL	SPNG	34 00 N	35 50 E	40803

APPROVED FOR RELEASE: 2007/02/20: CIA-RDP01-00707R000200060004-7

APPROVED FOR RELEASE: 2007/02/20: CIA-RDP01-00707R000200060004-7

MAHROÛMA SEE MAḤRŪMĀ	SLP	34 12 N	35 49 E	40802
MAHROÛMA, OUÂDI SEE MAḤRŪMĀ, WĀDĪ	WAD	34 12 N	35 49 E	40802
MAHROÛMÉ, OUÂDI EL SEE				
MAḤRŪMAH, WĀDĪ AL	WAD	34 28 N	35 58 E	40802
MAHROUNA SEE MAḤRŪNAH	PPL	33 13 N	35 21 E	40804
MAHROÛNA, OUÂDI SEE MAḤRŪNAH, WĀDĪ	WAD	33 13 N	35 21 E	40804
MAHROUNAH SEE MAḤRŪNAH	PPL	33 13 N	35 21 E	40804
MAHROÛNÉ SEE MAḤRŪNAH	PPL	33 13 N	35 21 E	40804
MAHROÛG, CHÎR EL SEE				
MAḤRŪG, SHĪR AL	SPUR	34 22 N	35 49 E	40802
MAHROÛG, OUÂDI EL SEE				
MAḤRŪG, WĀDĪ AL	WAD	34 13 N	36 15 E	40805
MAHROÛG, OUÂDI EL SEE				
MAḤRŪG, WĀDĪ AL	WAD	34 16 N	36 13 E	40800
MAHROÛG, QORNET EL SEE				
MAḤRŪG, QURNAT AL	PK	34 16 N	36 13 E	40802
MAHROÛGA, AÏN EL SEE				
MAḤRŪGAH, ʿAYN AL	SPNG	34 00 N	35 50 E	40803
MAHROÛGA, JOÛRET EL SEE				
MAḤRŪGAH, JŪRAT AL	DPR	34 33 N	36 19 E	40802
MAHROUGET EN NAAS SEE				
MAḤRŪGAT AN NAʿṢ	HSE	33 57 N	35 49 E	40803
MAHROUGET ER RUHBÂNE SEE				
MAḤRŪGAT AR RUHBĀN	HSE	33 57 N	35 50 E	40803
MAḤRŪMĀ	SLP	34 12 N	35 49 E	40802
MAḤRŪMĀ, WĀDĪ	WAD	34 12 N	35 49 E	40802
MAḤRŪMAH, WĀDĪ AL	WAD	34 28 N	35 58 E	40802
MAḤRŪNAH	PPL	33 13 N	35 21 E	40804
MAḤRŪNAH, WĀDĪ	WAD	33 13 N	35 21 E	40804
MAḤRŪQ, QURNAT AL	PK	34 16 N	36 13 E	40802
MAḤRŪQ, SHĪR AL	SPUR	34 22 N	35 49 E	40802
MAḤRŪQ, WĀDĪ AL	WAD	34 13 N	36 15 E	40805
MAḤRŪQ, WĀDĪ AL	WAD	34 16 N	36 13 E	40800
MAḤRŪQAH, ʿAYN AL	SPNG	34 00 N	35 50 E	40803
MAḤRŪQAH, JŪRAT AL	DPR	34 33 N	36 19 E	40802
MAḤRŪQAT AN NAʿṢ	HSE	33 57 N	35 49 E	40803
MAḤRŪQAT AR RUHBĀN	HSE	33 57 N	35 50 E	40803
MAḤTAN, SHĪR AL	HLL	34 18 N	35 46 E	40802
MAÏ, OUÂDI EL SEE MĀY, WĀDĪ AL	WAD	34 04 N	36 19 E	40805
MÂI CHALLÎTA, OUÂDI SEE				
MĀR SHALLĪṬĀ, WĀDĪ	WAD	34 15 N	35 54 E	40802
MĀʾIDAH, TALLAT AL	SLP	33 39 N	35 53 E	40805
MĀʾIDAH, ṬARĪQ AL	ROAD	33 58 N	36 10 E	40805
MAÏDANÉ, NABAA EL SEE				
MAYDANAH, NABʿ AL	SPNG	33 24 N	35 31 E	40804
MAÏDANÉ, SAHL EL SEE				
MAYDANAH, SAHL AL	PLN	33 24 N	35 31 E	40804
MAÏDÉ, TELLET EL SEE				
MĀʾIDAH, TALLAT AL	SLP	33 39 N	35 53 E	40805
MAÏDEH, TARIQ EL SEE				
MĀʾIDAH, ṬARĪQ AL	ROAD	33 58 N	36 10 E	40805
MAÏDOÛN SEE MAYDŪN	PPL	33 28 N	35 38 E	40805
MÂI ED DÎNE, KHALLET SEE				
MAYĀDĪN, KHALLAT	WAD	33 13 N	35 18 E	40804
MAÏFADOÛN SEE MAYFADŪN	PPL	33 21 N	35 28 E	40804
MAÏFOUK SEE MAYFŪQ	PPL	34 11 N	35 47 E	40803
MAÏFOUK, AÏN SEE MAYFŪQ, ʿAYN	SPNG	34 08 N	35 52 E	40803
MAÏL EL ARÎS SEE				
MIQYAL AL ʿARĀʾIS	LCTY	33 57 N	35 59 E	40805
MAÏL EL ARIS SEE MIQYAL AL ʿARĀʾIS	LCTY	33 57 N	35 59 E	40805
MAIROUBA SEE MAYRŪBĀ	PPL	34 01 N	35 46 E	40803
MAIS, DAHR EL SEE MAYS, ẒAHR AL	RDGE	33 40 N	35 52 E	40805
MAÏS, KHALÂLI EL SEE				
MAYS, KHALĀLĪ AL	RVN	33 28 N	35 30 E	40804
MAÏS, KHALLET EL SEE				
MAYS, KHALLAT AL	RVN	33 36 N	35 44 E	40805
MAÏS, KHALLET EL SEE				
MAYS, KHALLAT AL	WAD	33 13 N	35 19 E	40804
MAÏS, OUÂDI SEE MAYS, WĀDĪ	WAD	33 29 N	35 35 E	40804

APPROVED FOR RELEASE: 2007/02/20: CIA-RDP01-00707R000200060004-7

APPROVED FOR RELEASE: 2007/02/20: CIA-RDP01-00707R000200060004-7

MAÏS, OUÂDI EL SEE MAYS, WĀDĪ AL	WAD	33 15 N	35 27 E	40804
MÂÏS, OUÂDI EL SEE MAYS, WĀDĪ AL	WAD	33 15 N	35 28 E	40804
MAÏSRA SEE AL MUʿAYṢIRAH	PPL	34 04 N	35 41 E	40803
MAÏSRA SEE AL MUʿAYṢIRAH	PPL	34 17 N	36 17 E	40805
MAÏSRA, JEBEL EL SEE				
MUʿAYṢIRAH, JABAL AL	RDGE	34 04 N	35 41 E	40803
MAÏSRA, OUÂDI SEE MAYSARAH, WĀDĪ	WAD	34 10 N	36 29 E	40805
MAÏSRA, OUÂDI EL SEE				
MAYSARAH, WĀDĪ AL	WAD	34 21 N	35 56 E	40802
MAÏSS, OUÂDI SEE KAFR ḤŪNAH, WĀDĪ	WAD	33 28 N	35 34 E	40804
MAÏSS, OUÂDI SEE ʿASAL, WĀDĪ AL	WAD	33 30 N	35 35 E	
MAÏSS, OUÂDI EL SEE MAYS, WĀDĪ AL	WAD	34 28 N	35 58 E	40
MAISSAT SEE MAYSĀT	PPL	33 16 N	35 37 E	40804
MAÏSSÂT, AÏN EL SEE				
MAYSĀT, ʿAYN AL	SPNG	33 20 N	35 34 E	40804
MAÏSSÉ SEE MAYSAH, ʿAQABAT AL	SDL	33 22 N	35 28 E	40804
MAÏSSEBE, AÏN EL SEE				
MAYSABAH, ʿAYN AL	SPNG	33 55 N	36 01 E	40805
MAÏSSÎ SEE MAYSĪ	CULT	33 16 N	35 13 E	40804
MAÏTAROÛN, AÏN SEE MAYṬARŪN, ʿAYN	SPNG	33 52 N	35 48 E	40803
MAÏTAROÛN, OUÂDI SEE				
MAYṬARŪN, WĀDĪ	WAD	33 52 N	35 48 E	40803
MAÏTIFTOU, DAHR SEE MAYTIFTŪ, ḌAHR	SPUR	34 10 N	35 41 E	40803
MAÏTRA, CHÎR EL SEE				
MAYṬIRAH, SHĪR AL	CLF	34 05 N	35 54 E	40803
MAÏTROÛN, NAHR SEE MAYṬARŪN, NAHR	WAD	33 53 N	35 46 E	40803
MAÏYAS, OUADI EL SEE				
MAYYĀS, WĀDĪ AL	WAD	33 29 N	35 54 E	40805
MAÏYASS, OUÂDI EL SEE				
MAYYĀS, WĀDĪ AL	WAD	33 29 N	35 54 E	40805
MAÏYÂSSÉ, AÏN SEE MAYYĀSAH, ʿAYN	SPNG	33 36 N	35 35 E	40803
MAÏYET, NAHR EL SEE				
MAYYIT, NAHR AL	WAD	34 31 N	36 07 E	40802
MAÏZI, DAHR EL SEE ḤUMAYZĪ, ḌAHR	MT	34 28 N	36 05 E	40802
MAÏZLA, OUÂDI SEE MAYZLĀ, WĀDĪ	WAD	34 09 N	35 39 E	40803
MAJARR AL ʿASAL	SLP	34 15 N	36 14 E	40805
MAJARR AL GALʿAH	SLP	34 14 N	36 15 E	40805
MAJARR AJ ṬAWĪL, SHIʿB	WAD	34 23 N	36 17 E	40805
MAJARR BSHAWĀT	VAL	34 09 N	36 09 E	40805
MAJDAL SEE AL MAJDAL	PPL	34 06 N	35 54 E	40803
MAJDAL, ʿAQABAT AL	PASS	33 43 N	35 54 E	40805
MAJDAL, ʿAYN AL	SPNG	34 06 N	35 54 E	40803
MAJDAL, ʿAYN AL	SPNG	34 13 N	35 44 E	40802
MAJDAL, ḌAHR AL	HLLS	34 34 N	36 13 E	40802
MAJDAL, JABAL AL	PK	34 15 N	35 47 E	40802
MAJDAL, NABʿAT AL	SPNG	33 42 N	35 54 E	40805
MAJDALĀ	PPL	34 30 N	36 02 E	40802
MAJDALAÏYA SEE MAJDALAYYĀ	PPL	33 45 N	35 34 E	40803
MAJDALAÏYA SEE MAJDALAYYĀ	PPL	34 25 N	35 52 E	40802
MAJDAL AL MAʿŪSH SEE				
MAJDAL AL MʿŪSH	PPL	33 44 N	35 37 E	40803
MAJDAL AL MʿŪSH	PPL	33 44 N	35 37 E	40803
MAJDAL AL MʿŪSH, RUʿŪS	MT	33 44 N	35 38 E	40803
MAJDAL ʿANJAR	PPL	33 42 N	35 54 E	40805
MAJDALĀYĀ SEE MAJDALAYYĀ	PPL	34 25 N	35 52 E	40802
MAJDALAYYĀ	PPL	33 45 N	35 34 E	40803
MAJDALAYYĀ	PPL	34 25 N	35 52 E	40802
MAJDALAYYĀ, ʿAYN	SPNG	34 25 N	35 52 E	40802
MAJDAL BALHEES SEE MAJDAL BALHĪṢ	PPL	33 32 N	35 45 E	40805
MAJDAL BALHĪṢ	PPL	33 32 N	35 45 E	40805
MAJDAL BAʿNĀ	PPL	33 47 N	35 40 E	40803
MAJDALIOÛN SEE MAJDALYŪN	PPL	33 34 N	35 25 E	40804
MAJDALĪYĀ SEE MAJDALAYYĀ	PPL	34 25 N	35 52 E	40802
MAJDAL MAʿŪSH SEE MAJDAL AL MʿŪSH	PPL	33 44 N	35 37 E	40803
MAJDALOÛN SEE MAJDALŪN	PPL	33 59 N	36 08 E	40805
MAJDALOÛNA SEE MAJDALŪNĀ	PPL	33 36 N	35 26 E	40803
MAJDAL SELM	PPL	33 13 N	35 28 E	40804

APPROVED FOR RELEASE: 2007/02/20: CIA-RDP01-00707R000200060004-7

APPROVED FOR RELEASE: 2007/02/20: CIA-RDP01-00707R000200060004-7

MAJDAL TARSHLESH SEE				
MAJDAL TARSHĪSH	PPL	33 54 N	35 48 E	40804
MAJDAL TARSHĪSH	PPL	33 54 N	35 48 E	40804
MAJDALŪN	PPL	33 59 N	36 08 E	40805
MAJDALŪNĀ	PPL	33 36 N	35 26 E	40803
MAJDALYŪN	PPL	33 34 N	35 25 E	40804
MAJDAL ZOUN SEE MAJDAL ZŪN	PPL	33 09 N	35 13 E	40804
MAJDAL ZŪN	PPL	33 09 N	35 13 E	40804
MAJDEL SEE AL MAJDAL	PPL	34 15 N	35 48 E	40802
MAJDEL, AAQBET EL SEE				
MAJDAL, ʿAQABAT AL	PASS	33 43 N	35 54 E	40805
MAJDEL, AIN SEE MAJDAL, ʿAYN AL	SPNG	34 06 N	35 54 E	40803
MAJDEL, AÏN EL SEE MAJDAL, ʿAYN AL	SPNG	34 13 N	35 44 E	40802
MAJDEL, DAHR EL SEE				
MAJDAL, ḌAHR AL	HLLS	34 34 N	36 13 E	40802
MAJDEL, JABAL EL SEE				
MAJDAL, JABAL AL	PK	34 15 N	35 47 E	40802
MAJDEL, JEBEL SEE				
MAWĀQID, JABAL AL	MT	34 15 N	35 47 E	40802
MAJDEL, NABAAT EL SEE				
MAJDAL, NABʿAT AL	SPNG	33 42 N	35 54 E	40805
MAJDEL AANJAR SEE MAJDAL ʿANJAR	PPL	33 42 N	35 54 E	40805
MAJDEL BAANA SEE MAJDAL BAʿNĀ	PPL	33 47 N	35 40 E	40803
MAJDEL BALHÎS SEE MAJDAL BALHĪṢ	PPL	33 32 N	35 45 E	40805
MAJDEL BALHÎSS SEE MAJDAL BALHĪṢ	PPL	33 32 N	35 45 E	40805
MAJDEL EL MAOÛCH SEE				
MAJDAL AL MAʿŪSH	PPL	33 44 N	35 37 E	40803
MAJDEL ISLIM SEE MAJDAL SILM	PPL	33 13 N	35 28 E	40804
MAJDEL MAOUCH SEE MAJDAL AL MAʿŪSH	PPL	33 44 N	35 37 E	40803
MAJD EL MÉOUCH SEE MAJDAL AL MAʿŪSH	PPL	33 44 N	35 37 E	40803
MAJDEL MÉOUCH, ROÛS SEE				
MAJDAL AL MAʿŪSH, RUʿŪS	MT	33 44 N	35 38 E	40803
MAJDEL MEOUCHE SEE MAJDAL AL MAʿŪSH	PPL	33 44 N	35 37 E	40803
MAJDEL MAOUSH SEE MAJDAL AL MAʿŪSH	PPL	33 44 N	35 37 E	40803

MAJDELOUN SEE MAJDALŪN	PPL	33 59 N	36 08 E	40805
MAJDEL SELM SEE MAJDAL SILM	PPL	33 13 N	35 28 E	40804
MAJDEL TARCHÎCH SEE				
MAJDAL TARSHĪSH	PPL	33 54 N	35 48 E	40804
MAJDEL ZOÛN SEE MAJDAL ZŪN	PPL	33 09 N	35 13 E	40804
MAJDIL ʿANJAR SEE MAJDAL ʿANJAR	PPL	33 42 N	35 54 E	40805
MAJDLA SEE MAJDALĀ	PPL	34 30 N	36 02 E	40802
MAJDLAYA SEE MAJDALAYYĀ	PPL	34 25 N	35 52 E	40802
MAJDLAYA, AÏN SEE MAJDALAYYĀ, ʿAYN	SPNG	34 25 N	35 52 E	40802
MAJDOÛB, TELL EL SEE				
MAJDŪB, TALL AL	HLL	33 48 N	35 54 E	40805
MAJDŪB	PPL	33 54 N	35 36 E	40803
MAJDŪB, TALL AL	HLL	33 48 N	35 54 E	40805
MAJĪD, WĀDĪ	WAD	33 37 N	35 53 E	40805
MAJNOÛN, BÎR EL SEE				
MAJNŪN, BIʾR AL	WLL	33 59 N	36 02 E	40805
MAJNOUN, OUÂDI SEE MAJNŪN, WĀDĪ	WAD	33 47 N	35 34 E	40803
MAJNŪN, BIʾR AL	WLL	33 59 N	36 02 E	40805
MAJNŪN, WĀDĪ	WAD	33 47 N	35 34 E	40803
MAJWĪYAH, ʿAYN	SPNG	33 46 N	35 36 E	40803
MAJWĪYAH, ʿAYN AL	SPNG	34 25 N	36 05 E	40802
MAJWĪYAH, ʿAYN AL	SPNG	34 31 N	36 17 E	40802
MAJWĪYAH, ʿAYN AL	SPNG	34 33 N	36 18 E	40802
MAKÂNESS, DOUHOÛR EL SEE				
SHAMĪS AL ḤUWAYNAH	MT	34 02 N	36 01 E	40805
MAKÂNESS, OUÂDI EL SEE				
MAKĀNIS, WĀDĪ AL	WAD	34 01 N	36 02 E	40805
MAKĀNIS, WĀDĪ AL	WAD	34 01 N	36 02 E	40805
MAKCHAF, JABAL EL SEE				
MAKSHŪF, JABAL AL	MT	33 25 N	35 29 E	40804
MAKCHOÛF, JEBEL ER SEE				
MAKSHŪF, JABAL AL	MT	33 25 N	35 29 E	40804
MAKDAR ED DEB SEE				
ḤUWAYDIR, QARĀNĪ AL	RDGE	34 02 N	35 56 E	40805

APPROVED FOR RELEASE: 2007/02/20: CIA-RDP01-00707R000200060004-7

APPROVED FOR RELEASE: 2007/02/20: CIA-RDP01-00707R000200060004-7

MAKHÂDA, AÏN EL SEE				
MAKHĀḌAH, ʿAYN AL	SPNG	34 35 N	36 16 E	40802
MAKHÂDA, OUÂDI SEE				
MAKHĀḌAH, WĀDĪ AL	WAD	34 08 N	35 49 E	40803
MAKHĀḌAH, ʿAKĪḌ AL	SLP	33 32 N	35 40 E	40805
MAKHĀḌAH, ʿAYN AL	SPNG	34 35 N	36 16 E	40802
MAKHĀḌAH, TALL	HLL	33 47 N	35 58 E	40805
MAKHĀḌAH, WĀDĪ AL	WAD	34 08 N	35 49 E	40803
MAKHĀḌAT NAHR AL KALB	PPL	33 57 N	35 37 E	40803
MAKHÂDET NAHR EL KALB SEE				
MAKHĀḌAT NAHR AL KALB	PPL	33 57 N	35 37 E	40805
MAKHÂNEQ, SÂGIET EL SEE				
MAKHĀNIQ, SĀQIYAT AL	WAD	33 24 N	35 34 E	40804
MAKHĀNIQ, SĀQIYAT AL	WAD	33 24 N	35 34 E	40804
MAKHANNAH, ʿAYN	WLL	33 56 N	36 12 E	40805
MAKHANNAH, ḌAHRAT	MT	33 57 N	36 12 E	40805
MAKHFĪYAH, QURNAT AL	MT	34 17 N	36 06 E	40802
MAKHLOÛTA, DAHR EL SEE				
MAKHLŪṬAH, ḌAHR AL	SLP	33 31 N	35 28 E	40804
MAKHLŪF SEE MAZRAʿAT KASSĀB	PPL	34 15 N	35 51 E	40802
MAKHLŪṬAH, ḌAHR AL	SLP	33 31 N	35 28 E	40804
MAKHMAL, DJEBEL SEE				
MAKMAL, JABAL AL	MTS	34 17 N	36 05 E	40800
MAKHNAG, WĀDĪ AL	WAD	33 48 N	35 41 E	40803
MAKHNE SEE MAQNAH	PPL	34 05 N	36 12 E	40805
MAKHZĪYAH, SĀQIYAT AL	WAD	33 33 N	35 35 E	40804
MAKIEL EZ ZÂBI SEE				
MIQYAL AL LIZZĀBAH	MT	34 09 N	35 56 E	40803
MAKIL ED DABBOUR SEE MIQYAL DAʿBŪL	KRST	34 12 N	35 59 E	40802
MAKIL EL OJEL SEE WAKR, ḌAHR AL	MT	34 12 N	35 59 E	40802
MAKIL ES SATAL SEE MIQYAL ṢĀLIḤ	MT	34 10 N	35 58 E	40802
MAKIL ES SATL SEE MIQYAL AS SAṬL	KRST	34 11 N	35 58 E	40802
MAKIL SARMADI SEE SARMADĪ, ḤARF AS	RLGE	34 11 N	35 59 E	40802
MAKKAH, ʿARĪḌ	SLP	33 15 N	35 18 E	40804
MAKKÉ, AARÎD SEE MAKKAH, ʿARĪḌ	SLP	33 15 N	35 18 E	40804
MAKLA, DOÛR SEE MAQĀLIʿ, ḌUHŪR AL	MT	34 10 N	35 59 E	40802
MAKMAL, JABAL AL	MTS	34 17 N	36 05 E	40800
MAKMAL, WĀDĪ AL	WAD	34 12 N	36 05 E	40805
MAKMAN, KHALLAT AL	WAD	33 20 N	35 32 E	40804
MAKMAN AR RIKĀB	SPUR	33 11 N	35 15 E	40804
MAKMEL, JABAL EL SEE				
MAKMAL, JABAL AL	MTS	34 17 N	36 05 E	40800
MAKMEL, OUÂDI EL SEE				
MAKMAL, WĀDĪ AL	WAD	34 12 N	36 05 E	40805
MAKMEN ER RKÂB SEE MAKMAN AR RIKĀB	SPUR	33 11 N	35 15 E	40804
MAKMOÛRA, AÏN SEE MAKMŪRAH, ʿAYN	WLL	33 16 N	35 19 E	40804
MAKMŪRAH, ʿAYN	WLL	33 16 N	35 19 E	40804
MAKNOUNI SEE AL MAKNŪNĪYAH	PPL	33 32 N	35 33 E	40804
MAKNOUNIYAH SEE AL MAKNŪNĪYAH	PPL	33 32 N	35 33 E	40804
MAKNOUNÎYÉ SEE AL MAKNŪNĪYAH	PPL	33 32 N	35 33 E	40804
MAKRET EL LAGUZ SEE				
WĀDĪ AL LAWZ, TALLAT	MT	33 38 N	35 56 E	40800
MAKSAH	PPL	33 49 N	35 50 E	40805
MAKSAH, ARḌ	CULT	33 48 N	35 51 E	40805
MAKSAH, NAHR	STMC	33 47 N	35 51 E	40805
MAKSAR MERSAL SEE				
GHASSĀLĪN, TALLAT AL	MT	34 14 N	36 07 E	40805
MAKSBI SEE MAKSIBAH	ISL	34 27 N	35 48 E	40802
MAKSÉ SEE MAKSAH	PPL	33 49 N	35 50 E	40805
MAKSÉ, ARD SEE MAKSAH, ARḌ	CULT	33 48 N	35 51 E	40805
MAKSÉ, NAHR SEE MAKSAH, NAHR	STMC	33 47 N	35 51 E	40805
MAKSHŪF, JABAL AL	MT	33 25 N	35 29 E	40804
MAKSIBAH	ISL	34 27 N	35 48 E	40802
MAL, OUÂDI EL SEE				
SULṬĀNĪYAH, WĀDĪ AS	WAD	33 11 N	35 24 E	40804
MĀL, WĀDĪ AL	WAD	33 33 N	35 52 E	40805
MĀLĀ	CULT	33 50 N	36 00 E	40805
MĀL AD DĪN, JALĀLĪ	RLGE	33 14 N	35 18 E	40804

APPROVED FOR RELEASE: 2007/02/20: CIA-RDP01-00707R000200060004-7

APPROVED FOR RELEASE: 2007/02/20: CIA-RDP01-00707R000200060004-7

MĀL AD DĪN, KHALLAT	WAD	33 24 N	35 29 E	40804
MALĀ'IKAH, 'AYN AL	SPNG	33 32 N	35 37 E	40800
MALAKAH, 'AYN	SPNG	34 24 N	36 04 E	40802
MALAKE, AÏN SEE MALAKAH, 'AYN	SPNG	34 24 N	36 04 E	40802
MALAKÉ, AÏN SEE TĪT, 'AYN AT	SPNG	34 24 N	36 05 E	40802
MALAKÉ, OUÂDI SEE				
'AYN AT TĪT, WĀDĪ	WAD	34 24 N	36 04 E	40802
MA'LAM, ḌAHR AL	RDGE	33 36 N	35 31 E	40803
MALĀYĀ, 'AYN AL	SPNG	33 22 N	35 26 E	40804
MALAYKI, AÏN EL SEE				
MALĀ'IKAH, 'AYN AL	SPNG	33 32 N	35 37 E	40800
MÂL ED DÎNE, JLÂLI SEE				
MĀL AD DĪN, JALĀLĪ	RDGE	33 14 N	35 18 E	40804
MÂL ED DÎNE, KHALLET SEE				
MĀL AD DĪN, KHALLAT	WAD	33 24 N	35 29 E	40804
MALEF, AIN SEE MU'AYLIF, 'AYN AL	SPNG	34 02 N	35 49 E	40803
MALHABÉ, OUÂDI SEE				
MAḤLABAH, KHALLAT AL	WAD	33 40 N	35 41 E	40803
MALḤAM JABBŪR, 'ARĪḌ	MT	34 31 N	36 05 E	40802
MALHOÛN SEE MALḤŪN	PPL	34 09 N	35 42 E	40803
MALḤŪN	PPL	34 09 N	35 42 E	40803
MĀLIḤ, JABAL AL SEE MILḤ, JABAL AL	MT	34 37 N	36 20 E	40802
MĀLIḤAH, 'AYN AL	SPNG	33 21 N	35 35 E	40804
MALĪKH SEE MLĪKH	PPL	33 28 N	35 33 E	40804
MALKÉ, AÏN SEE MALĀ'IKAH, 'AYN AL	SPNG	33 32 N	35 37 E	40800
MALKIYAT ES SAHEL SEE AL MĀLIKĪYAH	PPL	33 13 N	35 15 E	40804
MALKIYÉ ŞEE AL MĀLIKĪYAH	PPL	33 13 N	35 15 E	40804
MÂLKÎYET ES SÂHEL SEE AL MĀLIKĪYAH	PPL	33 13 N	35 15 E	40804
MALL, KHALLAT AL	WAD	33 07 N	35 24 E	40804
MALLĀḤ, JABAL AL	MT	33 58 N	36 11 E	40805
MALLĀḤ, WĀDĪ AL	WAD	34 17 N	35 51 E	40802
MALLĀḤAH	BSNH	33 48 N	35 32 E	40803
MALLĀḤAH, ARḌ AL	CULT	34 07 N	36 09 E	40805
MALLĀḤAH, SĀGIYAT AL	WAD	33 34 N	35 40 E	40805
MALLĀḤAH, WĀDĪ AL	WAD	34 08 N	36 08 E	40805
MALLÉHA, SÂQIET EL SEE				
MALLĀḤAH, SĀGIYAT AL	WAD	33 34 N	35 40 E	40805
M'ALLĪYAH, WĀDĪ AL	WAD	33 12 N	35 12 E	40804
MALLOÛL, AARÎD EL SEE				
MALLŪL, 'ARĪḌ AL	SLP	33 35 N	35 45 E	40805
MALLOÛL, AÏN EL SEE				
MALLŪL, 'AYN AL	SPNG	33 43 N	35 39 E	40803
MALLOÛL, DAHR EL SEE				
MALLŪL, ḌAHR AL	HLL	33 26 N	35 24 E	40804
MALLOÛL, DAHR EL SEE				
MALLŪL, ḌAHR AL	RDGE	33 11 N	35 20 E	40804
MALLOÛL, DAHR EL SEE				
MALLŪL, ḌAHR AL	RDGE	33 33 N	35 32 E	40804
MALLOÛL, JEBEL EL SEE CALA'AT ŞA'B	MT	33 42 N	35 40 E	40803
MALLOÛL, KHALLET EL SEE				
MALLŪL, KHALLAT AL	WAD	33 09 N	35 15 E	40804
MALLOÛL, KHALLET EL SEE				
MALLŪL, KHALLAT AL	WAD	33 10 N	35 16 E	40804
MALLOÛL, KHALLET EL SEE				
MALLŪL, KHALLAT AL	WAD	33 15 N	35 27 E	40804
MALLOÛL, OUÂDI SEE TŪN, WĀDĪ AT	WAD	33 28 N	35 41 E	40805
MALLOÛL, OUÂDI EL SEE				
MALLŪL, WĀDĪ AL	WAD	33 12 N	35 27 E	40804
MALLOÛL, OUÂDI EL SEE				
MALLŪL, WĀDĪ AL	WAD	33 28 N	35 41 E	40805
MALLOÛL, OUÂDI EL SEE				
MALLŪL, WĀDĪ AL	WAD	33 32 N	35 33 E	40804
MALLOÛL, OUÂDI EL SEE				
MALLŪL, WĀDĪ AL	WAD	34 06 N	36 18 E	40805
MALLOÛL, OUÂDI EL SEE				
MALLŪL, WĀDĪ AL	WAD	34 23 N	36 19 E	40805
MALLOÛLÉ, AARÎD EL SEE				
MALLŪLAH, 'ARĪḌ AL	SLP	33 25 N	35 25 E	40804
MALLOÛLÉ, KHALLET EL SEE				
'AYN AL MALLŪLAH, KHALLAT	WAD	33 13 N	35 26 E	40804

APPROVED FOR RELEASE: 2007/02/20: CIA-RDP01-00707R000200060004-7

APPROVED FOR RELEASE: 2007/02/20: CIA-RDP01-00707R000200060004-7

MALLOÛLÉ, OUÂDI EL SEE				
MALLŪLAH, WĀDĪ AL	WAD	33 21 N	35 21 E	40R04
MALLOÛLEI EL EÎD, KHALLET SEE				
MALLŪLAT AL ʿĪD, KHALLAT	WAD	33 08 N	35 20 E	40R04
MALLŪL, ʿARĪḲ AL	SLP	33 35 N	35 45 E	40R05
MALLŪL, ʿAYN AL	SPNG	33 43 N	35 39 E	40R03
MALLŪL, ḲAHR AL	HLL	33 26 N	35 24 E	40R04
MALLŪL, ḲAHR AL	RUGE	33 11 N	35 20 E	40R04
MALLŪL, ḲAHR AL	RUGE	33 33 N	35 32 E	40R04
MALLŪL, KHALLAT AL	WAD	33 09 N	35 15 E	40R04
MALLŪL, KHALLAT AL	WAD	33 10 N	35 16 E	40R04
MALLŪL, KHALLAT AL	WAD	33 15 N	35 27 E	40R04
MALLŪL, WĀDĪ AL	WAD	33 12 N	35 27 E	40R04
MALLŪL, WĀDĪ AL	WAD	33 28 N	35 41 E	40R05
MALLŪL, WĀDĪ AL	WAD	33 32 N	35 33 E	40R04
MALLŪL, WĀDĪ AL	WAD	34 06 N	36 18 E	40R05
MALLŪL, WĀDĪ AL	WAD	34 23 N	36 19 E	40R05
MALLŪLAH, ʿARĪḲ AL	SLP	33 25 N	35 25 E	40R04
MALLŪLAH, WĀDĪ AL	WAD	33 21 N	35 21 E	40R04
MALLŪLAT AL ʿĪD, KHALLAT	WAD	33 08 N	35 20 E	40R04
MALMETEINE SEE AL MAʿĀMILTAYN	PPL	34 00 N	35 39 E	40R03
MALGÁ, ḤURSH AL	FRST	34 07 N	35 48 E	40R03
MALGÁ AN NAHRAYN	CNFL	33 42 N	35 28 E	40R03
MALGA EN NAHREÎN SEE				
MALGÁ AN NAHRAYN	CNFL	33 42 N	35 28 E	40R03
MALSAʿ, ʿAYN AL	SPNG	33 47 N	35 44 E	40R03
MAʿMAL AL ḤUMMAR	HSE	33 24 N	35 39 E	40R04
MAʿMARĪYAH, KUʿAYSAT AL	HLL	33 29 N	35 23 E	40R04
MAʿMARIYAT EL-KHARAB SEE				
MIʿMARĪYAT AL KHARĀB	PPL	33 27 N	35 21 E	40R04
MAMÂT ḤASSÂN, KHURR	WAD	33 07 N	35 16 E	40R04
MAMÂT HASSÂNE, KHOR SEE				
MAMĀT ḤASSĀN, KHURR	WAD	33 07 N	35 16 E	40R04
MAMELTEIN SEE AL MAʿĀMILTAYN	PPL	34 00 N	35 39 E	40R03
MAMELTEIN, RAS SEE				
MAʿĀMILTAYN, RAʿS AL	PT	34 01 N	35 37 E	40R03
MAMNAA SEE MUMNIʿ	PPL	34 30 N	36 11 E	40R02
MÂMOU, TELL SEE MĀMŪ, TALL	SPUR	33 20 N	35 35 E	40R04
MĀMŪ, TALL	SPUR	33 20 N	35 35 E	40R04
MANÂKCHI, AAKÎḲ EL SEE				
MANĀKISHĪ, ʿAKĪḲ AL	SLP	34 20 N	36 10 E	40R05
MANÂKCHI, OUÂDI EL SEE				
MANĀKISHĪ, WĀLĪ AL	WAD	34 20 N	36 13 E	40R02
MANÂKECH, OUÂDI EL SEE				
MANĀKISHĪ, WĀLĪ AL	WAD	34 20 N	36 11 E	40R00
MANĀKISHĪ, ʿARĪḲ AL	SLP	34 20 N	36 10 E	40R05
MANĀKISHĪ, WĀDĪ AL	WAD	34 20 N	36 13 E	40R02
MANĀKISHĪ, WĀDĪ AL	WAD	34 20 N	36 11 E	40R00
MANÂRA, JABAL EL SEE				
MANĀRAH, JABAL AL	MT	33 42 N	35 56 E	40R05
MANARA, TALL AL SEE				
MANĀRAH, TALL AL	MT	33 05 N	35 15 E	40R00
MANÂRA, TALLET EL SEE				
MANĀRAH, TALLAT AL	MT	33 51 N	35 48 E	40R00
MANÂRA, TELL EL SEE				
MANĀRAH, TALL AL	SPUR	33 33 N	35 54 E	40R05
MANĀRAH, JABAL AL	MT	33 42 N	35 56 E	40R05
MANĀRAH, TALL AL (LEBANON), HAR MANOR (ISRAEL)	MT	33 05 N	35 15 E	40R00
MANĀRAH, TALL AL	SPUR	33 33 N	35 54 E	40R05
MANĀRAH, TALLAT AL	MT	33 51 N	35 48 E	40R00
MANÂSTÎR EL MEÎDÂNE, DAHR SEE				
MANĀṬIR AL MAYLĀN, ḌAHR	MT	33 16 N	35 31 E	40R04
MANĀṬIR AL MAYDĀN, ḌAHR	MT	33 16 N	35 31 E	40R04
MANATIR EL MEILANE, DAHR SEE				
MANĀṬIR AL MAYDĀN, ḌAHR	MT	33 16 N	35 31 E	40R04
MANÂZEL, CUÂLI EL SEE				
MANĀZIL, WĀLĪ AL	WAD	33 22 N	35 25 E	40R04
MANĀZIL, WĀDĪ AL	WAD	33 22 N	35 25 E	40R04

APPROVED FOR RELEASE: 2007/02/20: CIA-RDP01-00707R000200060004-7

APPROVED FOR RELEASE: 2007/02/20: CIA-RDP01-00707R000200060004-7

MANAZIL HOÛLÉ SEE MANĀZIL HŪLAH	SLP	33 09 N	35 21 E	40804
MANĀZIL HŪLAH	SLP	33 09 N	35 21 E	40804
MANĀZIL ONĀT	HSE	34 26 N	35 56 E	40802
MANBAA, OUÂDI SEE MANBAʿAH, WĀDĪ	WAD	33 28 N	35 19 E	40804
MANBAʿAH, WĀDĪ	WAD	33 28 N	35 19 E	40804
MANBOÛAA, AÏN EL SEE				
MANBŪʿ, ʿAYN AL	SPNG	33 23 N	35 43 E	40804
MANBOÛAA, JABAL EL SEE				
MANBŪʿ, JABAL AL	MT	33 45 N	36 00 E	40800
MANBOÛAA, QORNET EL SEE				
MANBŪʿ, QURNAT AL	PK	34 16 N	36 12 E	40805
MANBOÛH, JABAL SEE				
MANBŪʿ, JABAL AL	MT	33 45 N	36 00 E	40800
MANBŪʿ, ʿAYN AL	SPNG	33 23 N	35 43 E	40804
MANBŪʿ, JABAL AL	MT	33 45 N	36 00 E	40800
MANBŪʿ, QURNAT AL	PK	34 16 N	36 12 E	40805
MANBŪH, JABAL SEE MANBŪʿ, JABAL AL	MT	33 45 N	36 00 E	40800
MANCHAFÉ, OUÂDI EL SEE				
MINSHAFAH, WĀDĪ AL	WAD	34 23 N	36 10 E	40802
MANCHAR, AARÎD EL SEE				
MANSHAR, ʿARĪḲ AL	RUGE	33 37 N	35 29 E	40803
MANCHRA, OUÂDI EL SEE				
MANSHARAH, WĀDĪ AL	WAD	34 06 N	35 48 E	40803
MANGHAŞAH, WĀDĪ AL	WAD	33 32 N	35 40 E	40805
MANGHASSA, OUÂDI EL SEE				
MANGHAŞAH, WĀDĪ AL	WAD	33 32 N	35 40 E	40805
MANNĪYAH, WĀDĪ AL	WAD	33 38 N	35 27 E	40803
MANNÂKCHI, AARÎD EL SEE				
MANĀKISHĪ, ʿARĪḲ AL	SLP	34 20 N	36 10 E	40805
MANNÂKCHI, OUÂDI EL SEE				
MANĀKISHĪ, WĀDĪ AL	WAD	34 20 N	36 11 E	40800
MANNÂRA, JEBEL SEE				
MANĀRAH, JABAL AL	MT	33 42 N	35 56 E	40805
MANNÂRAH, JEBEL SEE				
MANĀRAH, JABAL AL	MT	33 42 N	35 56 E	40805
MANNBOÛAA, QORNET EL SEE				
MANBŪʿ, QURNAT AL	PK	34 16 N	36 12 E	40805
MANNBOÛH, JEBEL SEE				
MANBŪʿ, JABAL AL	MT	33 45 N	36 00 E	40800
MANNCHARA, OUÂDI EL SEE				
ʿUYŪN AD DULBAH, WĀDĪ	SIM	34 31 N	36 18 E	40802
MANNQALI, JEBEL SEE KHURAB	SPUR	33 17 N	35 15 E	40804
MANNSÎYÉ, AÏN SEE MANŞĪYAH, ʿAYN	SPNG	33 37 N	35 57 E	40805
MANNSÎYÉ, OUÂDI SEE				
MANŞĪYAH, WĀDĪ AL	WAD	33 36 N	36 01 E	40805
MANNSOÛL, OUÂDI SEE MANZŪL, WĀDĪ	WAD	33 31 N	35 35 E	40804
MANNSOURIYÉ SEE AL MANŞŪRĪYAH	PPL	33 47 N	35 37 E	40803
MANNSOÛRÎYE SEE AL MANŞŪRĪYAH	PPL	33 51 N	35 35 E	40803
MANNTARA, DAHR EL SEE AL MANṬARAH	HLL	33 17 N	35 18 E	40804
MANNTARA, TELL EL SEE				
MANṬARAH, TALL AL	HLL	33 26 N	35 20 E	40804
MANNZALI, OUÂDI SEE				
MANZILAH, WĀDĪ AL	WAD	33 22 N	35 42 E	40804
MANOR, HAR SEE MANĀRAH, TALL AL	MT	33 05 N	35 15 E	40800
MANUĀ, JALL AL	TKR	33 10 N	35 16 E	40804
MANQAʿ, WĀDĪ AL	WAD	33 39 N	35 55 E	40805
MANQAA, OUÂDI EL SEE				
MANQAʿ, WADI AL	WAD	33 39 N	35 55 E	40805
MANQAA ES SGHÎR SEE				
MANQAʿ AŞ ŞAGHĪR	SPUR	33 32 N	35 55 E	40805
MANQAA ET TEFFÂHA SEE				
MANQAʿ AT TUFFĀḤAH	DPR	33 32 N	35 58 E	40805
MANQAʿ AŞ ŞAGHĪR	SPUR	33 32 N	35 55 E	40805
MANQAʿ AT TUFFĀḤAH	DPR	33 32 N	35 58 E	40805
MANQALAH, JABAL SEE KHURAB	SPUR	33 17 N	35 15 E	40804
MANGOÛRA, CHÎR EL SEE				
MANQŪRAH, SHĪK AL	SPUR	34 33 N	36 09 E	40802
MANGŪRAH, SHĪR AL	SPUR	34 33 N	36 09 E	40802
MANSHAR, ʿARĪḲ AL	RUGE	33 37 N	35 29 E	40803
MANSHARAH, WĀDĪ AL	WAD	34 06 N	35 48 E	40803

APPROVED FOR RELEASE: 2007/02/20: CIA-RDP01-00707R000200060004-7

APPROVED FOR RELEASE: 2007/02/20: CIA-RDP01-00707R000200060004-7

MANSIA, AIN SEE MANŞĪYAH, ʿAYN	SPNG	33 37 N	35 57 E	40805
MANSIA, OUÂDI EL SEE				
MANŞĪYAH, WĀDĪ AL	WAD	33 36 N	36 01 E	40805
MANSIA, SAHL SEE MANŞĪYAH, SAHL	PLN	33 37 N	35 58 E	40805
MANŞĪYAH, ʿAYN	SPNG	33 37 N	35 57 E	40805
MANŞĪYAH, SAHL	PLN	33 37 N	35 58 E	40805
MANŞĪYAH, WĀLĪ AL	WAD	33 36 N	36 01 E	40805
MANSOUL, OUÂDI SEE MANZŪL, WĀDĪ	WAD	33 31 N	35 35 E	40804
MANSOÛR, KHALLET SEE				
MANŞŪR, KHALLAT	WAD	33 10 N	35 29 E	40804
MANSOÛR, OUÂDI EL SEE				
MANŞŪRĪ, WĀDĪ AL	WAD	33 11 N	35 11 E	40804
MANSOÛR, RÂS SEE MANŞŪR, RAʾS	PK	33 39 N	35 33 E	40803
MANSOÛRA SEE AL MANŞŪRAH	PPL	33 41 N	35 48 E	40805
MANSOÛRA, MKHÂLET EL SEE				
MANŞŪRAH, MAKHĀḌAT AL	FORD	33 41 N	35 49 E	40805
MANSOÛRA, OUÂDI EL SEE				
MANŞŪRAH, WĀDĪ AL	WAD	33 37 N	35 38 E	40803
MANSOÛRA, TELLET SEE				
MANŞŪRAH, TALLAT	HLL	33 27 N	35 42 E	40804
MANSOURI, OUADI EL SEE				
MANŞŪRĪ, WĀDĪ AL	WAD	33 11 N	35 11 E	40804
MANSOURIÉ SEE AL MANŞŪRĪYAH	PPL	33 47 N	35 37 E	40803
MANSOURIÉ SEE AL MANŞŪRĪYAH	PPL	33 51 N	35 35 E	40803
MANSOURIYÉ SEE AL MANŞŪRĪYAH	PPL	33 47 N	35 37 E	40803
MANSSOÛR, AARÎḌ EL SEE				
MANŞŪR, ʿARĪḌ AL	SLP	33 06 N	35 24 E	40804
MANŞŪR, ʿARĪḍ AL	SLP	33 06 N	35 24 E	40804
MANŞŪR, KHALLAT	WAD	33 10 N	35 29 E	40804
MANŞŪR, RAʾS	PK	33 39 N	35 33 E	40803
MANSURA SEE AL MANŞŪRAH	PPL	33 41 N	35 48 E	40805
MANŞŪRAH SEE AL MANŞŪRAH	PPL	33 41 N	35 48 E	40805
MANŞŪRAH, MAKHĀḌAT AL	FORD	33 41 N	35 49 E	40805
MANŞŪRAH, TALLAT	HLL	33 27 N	35 42 E	40804
MANŞŪRAH, WĀDĪ AL	WAD	33 37 N	35 38 E	40803
MANŞŪRĪ, WĀDĪ AL	WAD	33 11 N	35 11 E	40804
MANŞŪRĪYAH SEE AL MANŞŪRĪYAH	PPL	33 47 N	35 37 E	40803
MANTARA, AARÎD EL SEE				
MANṬARAH, ʿARĪḌ AL	SLP	33 35 N	35 45 E	40805
MANTARA, AÏN EL SEE				
MANṬARAH, ʿAYN AL	SPNG	33 47 N	35 40 E	40803
MANTARA, TELL EL SEE				
MANṬARAH, TALL AL	HLL	33 26 N	35 20 E	40804
MANṬARAH, ʿARĪḍ AL	SLP	33 35 N	35 45 E	40805
MANṬARAH, ʿAYN AL	SPNG	33 47 N	35 40 E	40803
MANṬARAH, TALL AL	HLL	33 26 N	35 20 E	40804
MANṬARAT AL MUSHABBAR	RDGE	34 02 N	36 15 E	40805
MANTARET EL MECHABBAR SEE				
MANṬARAT AL MUSHABBAR	RDGE	34 02 N	36 15 E	40805
MANTIQUAT BOUÂB EL HAOUÂ SEE				
MINṬAQAT ABWĀB AL HAWĀʾ	PK	34 17 N	35 42 E	40802
MANTQET EZ ZAÏTOÛNÉ SEE				
MINṬAQAT AZ ZAYTŪN	SLP	33 56 N	35 45 E	40803
MANZALÉ, AARD EL SEE				
MANZILAH, ʿARḌ AL	RDGE	33 11 N	35 23 E	40804
MANZALÉ, HORCH EL SEE				
MANZILAH, ḤURSH AL	FRST	33 29 N	35 36 E	40804
MANZALÉ, OUÂDI EL SEE				
MANZILAH, WĀDĪ AL	WAD	33 22 N	35 42 E	40804
MANZALÉ, OUÂDI EL SEE				
MANZILAH, WĀDĪ AL	WAD	33 31 N	35 35 E	40804
MANZALÉ, OUÂDI EL SEE				
MANZILAH, WĀDĪ AL	WAD	34 04 N	35 55 E	40803
MANZALÉ, OUÂDI EL SEE				
MANZILAH, WĀDĪ AL	WAD	34 15 N	35 44 E	40802
MANZALÉ, OUÂDI EL SEE				
MANZILAH, WĀDĪ AL	WAD	34 25 N	36 13 E	40800
MANZALÉ, TALLET EL SEE				
MANZILAH, TALLAT AL	HLL	34 02 N	36 15 E	40805

APPROVED FOR RELEASE: 2007/02/20: CIA-RDP01-00707R000200060004-7

APPROVED FOR RELEASE: 2007/02/20: CIA-RDP01-00707R000200060004-7

MANZALÉ, TELL EL SEE				
MANZILAH, TALL AL	HLL	34 09 N	36 17 E	40805
MANZALET AASSI SEE MANZILAT ʿĀṢĪ	RUGE	33 17 N	35 27 E	40804
MANZALET ROUÂYÉ, TALLET SEE				
MANZILAT RAWĀYĀ, TALLAT	HLL	34 31 N	36 01 E	40802
MANZALET SMÂKA SEE				
MANZILAT SAMĀKAH	TMB	34 19 N	36 05 E	40802
MANZALET ZAHRÂNE SEE				
MANZILAT ZAHRĀN	SPUR	33 17 N	35 28 E	40804
MANZILAH, ʿAKQ AL	RUGE	33 11 N	35 23 E	40804
MANZILAH, ʿARĪḎ AL	SLP	34 04 N	35 56 E	40803
MANZILAH, ḎAHR AL	SLP	34 10 N	35 46 E	40803
MANZILAH, ḤURSH AL	FRST	33 29 N	35 36 E	40804
MANZILAH, TALL AL	HLL	34 09 N	36 17 E	40805
MANZILAH, TALLAT AL	HLL	34 02 N	36 15 E	40805
MANZILAH, WĀDĪ AL	WAD	33 22 N	35 42 E	40804
MANZILAH, WĀDĪ AL	WAD	33 31 N	35 35 E	40804
MANZILAH, WĀDĪ AL	WAD	34 04 N	35 55 E	40803
MANZILAH, WĀDĪ AL	WAD	34 15 N	35 44 E	40802
MANZILAH, WĀDĪ AL	WAD	34 25 N	36 13 E	40800
MANZILAT ʿĀṢĪ	RUGE	33 17 N	35 27 E	40804
MANZILAT RAWĀYĀ, TALLAT	HLL	34 31 N	36 01 E	40802
MANZILAT SAMĀRAH	TMB	34 19 N	36 05 E	40802
MANZILAT ZAHRĀN	SPUR	33 17 N	35 28 E	40804
MANZILĪ	HLL	33 18 N	35 20 E	40804
MANZLÉ, AARÎḎ EL SEE				
MANZILAH, ʿARĪḎ AL	SLP	34 04 N	35 56 E	40803
MANZLÉ, DAHR EL SEE				
MANZILAH, ḎAHR AL	SLP	34 10 N	35 46 E	40803
MANZOÛL, AÏN EL SEE				
MANZŪL, ʿAYN AL	SPNG	33 53 N	35 45 E	40803
MANZOÛL, OUÂDI SEE MANZŪL, WĀDĪ	WAD	33 31 N	35 35 E	40804
MANZOÛL, OUÂDI EL SEE				
MANZŪL, WĀDĪ AL	WAD	33 54 N	35 51 E	40803
MANZOÛL BOU ELI SEE MANZŪL BŪ ʿĪD	RUIN	33 58 N	35 48 E	40803
MANZOÛL EL FARÂYES SEE				
MANZŪL AL FARĀʾIS	HSE	33 54 N	35 51 E	40803
MANZOÛL EL QASSAB, TALLET SEE				
MANZŪL AL QAṢAB, TALLAT	MI	34 01 N	35 50 E	40803
MANZOÛL TOÛMA SEE MANZŪL TŪMĀ	HSE	33 59 N	35 46 E	40803
MANZŪL, ʿAYN AL	SPNG	33 53 N	35 45 E	40803
MANZŪL, WĀDĪ	WAD	33 31 N	35 35 E	40804
MANZŪL, WĀDĪ AL	WAD	33 54 N	35 51 E	40803
MANZŪL AL FARĀʾIS	HSE	33 54 N	35 51 E	40803
MANZŪL AL QAṢAB, TALLAT	MI	34 01 N	35 50 E	40803
MANZŪL BŪ ʿĪL	RUIN	33 58 N	35 48 E	40803
MANZŪL TŪMĀ	HSE	33 59 N	35 46 E	40803
MACUÂSSEL, AÏN EL SEE				
MAṢĀWIL, ʿAYN AL	SPNG	33 38 N	35 55 E	40805
MACUCHÉ, OUÂDI EL SEE				
MAWSHAH, WĀDĪ AL	WAD	34 10 N	36 03 E	40805
MACUCHÉ, OUÂDI EL SEE				
MAWSHAH, WĀDĪ AL	WAD	34 25 N	35 53 E	40802
MACUCHI, OUÂDI EL SEE				
MAWSHĪ, WĀDĪ AL	WAD	34 10 N	35 40 E	40803
MACULA, OUÂDI EL SEE				
MAWLÁ, WĀDĪ AL	WAD	33 31 N	35 32 E	40804
MACUGAA EJ JOUAR SEE				
MAWGIʿ AL JUWAR	DPR	34 05 N	36 11 E	40805
MACUGAA EL KHARROUB SEE				
MAWGIʿ AL KHARRŪB	SLP	33 26 N	35 31 E	40804
MACUGDÉ, AÏN EL SEE				
MAWGIDAH, ʿAYN AL	SPNG	34 15 N	36 02 E	40802
MACUGDÉ, CORNET EL SEE				
MAWGIDAH, QURNAT AL	MI	34 16 N	36 05 E	40802
MACURAJ, NABAA EL SEE				
MAWRAJ, NABʿ AL	SPNG	34 01 N	35 58 E	40805
MACUT, NAHR EL SEE MAWT, NAHR AL	SIM	33 54 N	35 34 E	40803
MACUTE, NAHR EL SEE MAWT, NAHR AL	SIM	33 54 N	35 34 E	40803

APPROVED FOR RELEASE: 2007/02/20: CIA-RDP01-00707R000200060004-7

APPROVED FOR RELEASE: 2007/02/20: CIA-RDP01-00707R000200060004-7

MA'QAB, KHALLAT AL	RVN	33 32 N	35 38 E	40805
MA'QAB AL GHARBĪ, RU'AYSAT	PK	33 27 N	35 41 E	40800
MAGÂBER, OUÂDI EL SEE				
MAQĀBIR, WĀDĪ AL	WAD	33 57 N	36 07 E	40805
MAGĀBIR, KHALLAT AL	WAD	33 14 N	35 27 E	40804
MAGĀBIR, WĀDĪ AL	WAD	33 57 N	36 07 E	40805
MA'QAB MUSLIM	SPUR	33 14 N	35 24 E	40804
MAGĀLI', QUHŪR AL	MT	34 10 N	35 59 E	40802
MAGĀLI', WĀDĪ AL	WAD	34 10 N	35 59 E	40802
MAGĀM, QAHR AL	HLL	34 38 N	36 07 E	40802
MAGĀM AL GHAZĀL, 'AQABAT	RUGE	34 19 N	36 04 E	40802
MAGÂM EL GHAZÂL, AAQBAT SEE				
MAQĀM AL GHAZĀL, 'AQABAT	RUGE	34 19 N	36 04 E	40802
MAGÂYEL SEE AL MAGĀYIL	CULT	33 58 N	36 12 E	40805
MAGĀYIL AL BANBRĪS	SLP	33 55 N	35 52 E	40805
MAGĀYIL AL MUDAWWAR	UPLD	34 12 N	36 08 E	40805
MAGBARA, OUÂDI EL SEE				
MAQĀBIR, WĀDĪ AL	WAD	33 57 N	36 07 E	40805
MAGDAR ED DEBB SEE				
BUWAYDIR, QARĀNĪ AL	RUGE	34 02 N	35 56 E	40803
MÁGHOÛR, JABAL EL SEE				
MAGHŪR, JABAL AL	MT	34 25 N	36 22 E	40805
MAGHŪR, JABAL AL	MT	34 25 N	36 22 E	40805
MAGIAL, QAHR EL SEE				
MIQYAL, QAHR AL	RUGE	34 12 N	35 48 E	40802
MAGIAL ABOU HANNA SEE				
MIQYAL ABŪ ḤANNĀ	KKST	34 21 N	36 06 E	40802
MAGIAL ABOU NÂDER SEE				
MIQYAL ABŪ NĀDIR	SLP	34 15 N	36 03 E	40802
MAGIAL AL MAÏGABÉ SEE				
MIQYAL AL QAYGABAH	SLP	34 12 N	36 05 E	40805
MAGIAL BOU TORBAY, QAHR SEE				
MIQYAL BŪ ṬURBAYH, QAHR	MT	34 08 N	35 59 E	40803
MAGIAL CHÂHÎNE SEE MIQYAL SHĀHĪN	MT	34 10 N	35 53	40807
MAGIAL DAABOÛL SEE MIQYAL DA'BŪL	KKST	34 12 N	35 59 E	40802
MAGIAL ED DABBOÛR SEE				
MIQYAL DA'BŪL	KKST	34 12 N	35 59 E	40802
MAGIAL ED DAHR SEE MIQYAL AD DAHR	MT	34 18 N	35 59 E	40802
MAGIAL ED DÎRÂNI, HORCH SEE				
MIQYAL AD DĪRĀNĪ, ḤURSH	FKST	34 26 N	36 05 E	40802
MAGIAL EJ JAHCH, OUÂDI SEE				
MIQYAL AL JAḤSH, WĀDĪ	WAD	34 11 N	36 02 E	40805
MAGIAL EL AAKÂYES SEE				
MIQYAL AL 'AKĀ'IS	LCTY	33 57 N	35 59 E	40805
MAGIAL EL BAHSA SEE				
MIQYAL AL BAḤṢAH	HLLS	34 02 N	35 55 E	40803
MAGIAL EL BAHSA SEE				
MIQYAL AL BAḤṢAH	SLP	34 21 N	36 04 E	40802
MAGIAL EL BARBARÎS SEE				
MIQYAL AL BARBARĪS	SLP	34 14 N	36 05 E	40805
MAGIAL EL BARBARÎS, OUÂDI SEE				
MIQYAL AL BARBARĪS, WĀDĪ	WAD	34 09 N	35 57 E	40803
MAGIAL EL BEHSSA, OUÂDI SEE				
MIQYAL AL BAḤṢAH, WĀDĪ	WAD	34 12 N	36 07 E	40805
MAGIAL EL BLÂTE SEE MAGL AL BALĀṬ	SLP	34 19 N	36 13 E	40805
MAGIAL EL BORAOUN SEE				
MIQYAL AL BUR'ŪN	RUGE	33 57 N	35 57 E	40805
MAGIAL EL HANA SEE MIQYAL AL HANĀ	SLP	34 06 N	35 54 E	40803
MAGIAL EL HAGUA SEE				
MIQYAL AL HAWĀ'	MT	34 21 N	36 05 E	40802
MAGIAL EL HARDOÛN SEE				
MIQYAL AL ḤIRDHAWN	MT	33 59 N	35 55 E	40805
MAGIAL EL HRÂM SEE MIQYAL AL ḤARĀM	SLP	33 54 N	35 50 E	40803
MAGIAL EL LAGUZ, DAHR SEE				
MIQYAL AL LAWZ, QAHR	MT	34 07 N	36 01 E	40805
MAGIAL EL LIZZÂBÉ SEE				
MIQYAL AL LIZZĀBAH	MT	34 09 N	35 56 E	40803
MAG AL EL MAAZI, CHQAAB SEE				
MIQYAL AL MA'ZAH, SHI'B	WAD	34 17 N	36 17 E	40805
MAGIAL EL MDAOÛAR SEE				
MIQYAL AL MUDAWWAR	HLL	34 11 N	36 07 E	40805

APPROVED FOR RELEASE: 2007/02/20: CIA-RDP01-00707R000200060004-7

APPROVED FOR RELEASE: 2007/02/20: CIA-RDP01-00707R000200060004-7

MAGIAL EL OJEL SEE WAKR, QAHR AL	MT	34 12 N	35 59 E	40802
MAGIAL EL OUARLÉ SEE				
MIGYAL AL WARDAH	KRST	33 57 N	35 53 E	40803
MAGIAL EL QAÏGARÉ SEE				
MIGYAL AL QAYGARAH	SLP	34 12 N	36 05 E	40805
MAGIAL EL QALAA SEE				
MIGYAL AL QALʿAH	PPL	34 13 N	36 05 E	40805
MAGIAL EN NJÂSSA SEE				
MIGYAL AL INJÂŞAH	CULT	34 08 N	36 03 E	40805
MAGIAL ES SAHÎL SEE				
MIGYAL AS SAḤĪL	SLP	34 12 N	36 05 E	40805
MAGIAL ES SAIL SEE MIGYAL AS SAĪL	KRST	34 11 N	35 58 E	40802
MAGIAL ES SAIL SEE MIGYAL ŞĀLIḤ	MT	34 10 N	35 58 E	40802
MAGIAL ET TOUFFÂHA, OUÂDI SEE				
MIGYAL AT TUFFĀḤAH, WĀDĪ	WAD	34 03 N	35 51 E	40803
MAGIAL EZ ZÂBI SEE				
MIGYAL AL LIZZĀBAH	MT	34 09 N	35 56 E	40803
MAGIAL FAÏYÂL SEE MIGYAL FAYYĀḌ	KRST	34 01 N	35 52 E	40803
MAGIAL HAMUD HSAÏN AALLAOU SEE				
MIGYAL ḤAMAD ḤUSAYN ʿALLŪ	HSE	34 21 N	36 16 E	40805
MAGIAL HSAÏN MUGBEL AALLAOU SEE				
MIGYAL ḤUSAYN MUGBIL ʿALLŪ	HSE	34 21 N	36 17 E	40805
MAGIAL JAAFAR, DAHR SEE				
MIGYAL JAʿFAR, ḌAHR	HLLS	34 02 N	35 53 E	40803
MAGIAL JAAFAR, DAHR SEE				
MIGYAL JAʿFAR, ḌAHR	MT	34 04 N	35 56 E	40803
MAGIAL RACHÎD DIÂB AALLAOU SEE				
MIGYAL RASHĪD DHIʿĀB ʿALLŪ	HSE	34 21 N	36 17 E	40805
MAGIAL SAADOÛN HAÏDAR SEE				
MIGYAL SAʿDŪN ḤAYDAR	HSE	34 20 N	36 17 E	40805
MAGIAL SÂLEH SEE MIGYAL ŞĀLIḤ	MT	34 10 N	35 58 E	40802
MAGIAL SÂLEH, OUÂDI SEE				
MIGYAL ŞĀLIḤ, WĀDĪ	WAD	34 01 N	35 57 E	40803
MAGIAL SARMADI SEE				
SARMADĪ, ḤARF AS	RUGE	34 11 N	35 59 E	40802
MAGIAL SEMAÂNE, DAHR SEE				
MIGYAL SIMʿĀN, ḌAHR	MT	34 08 N	35 58 E	40803
MAGIAL TNOÛBA SEE MIGYAL TANŪBAH	MT	34 24 N	36 07 E	40802
MAGIEL EL LÂHOÛT SEE				
MIGYAL AL LĀHŪT	RUGE	34 18 N	36 02 E	40802
MAGĪL, KHALLAT AL	RVN	33 27 N	35 39 E	40805
MAGLAʿ, ḌAHR AL	RUGE	33 32 N	35 33 E	40804
MAGLAʿ, ḌAHR AL	SPOR	33 28 N	35 28 E	40804
MAGLAA, DAHR EL SEE				
MAGLAʿ, ḌAHR AL	RUGE	33 32 N	35 33 E	40804
MAGLAA, DAHR EL SEE				
MAGLAʿ, ḌAHR AL	SPOR	33 28 N	35 28 E	40804
MAGLAA EL BLÂT SEE MAQLAʿ AL BALĀṬ	HSE	33 53 N	35 50 E	40803
MAGLAA EL BLÂT SEE MAQLAʿ AL BALĀṬ	VAL	33 59 N	35 50 E	40803
MAGLAA EL BLÂT, QORNET SEE				
MAQLAʿ AL BALĀṬ, QARANI	MT	33 56 N	35 56 E	40805
MAGLAA EN NHÎT SEE MAQLAʿ AN NAḤĪT	SLP	33 44 N	35 43 E	40803
MAGLAʿ AL BALĀṬ	HSE	33 53 N	35 50 E	40803
MAGLAʿ AL BALĀṬ	VAL	33 59 N	35 50 E	40803
MAGLAʿ AL BALĀṬ, QARANI	MT	33 56 N	35 56 E	40805
MAGLAʿ AN NAḤĪT	SLP	33 44 N	35 43 E	40803
MAGLAB CHEHAÏTA SEE				
MAGLAB SHUḤAYṬAH	RUGE	33 57 N	35 43 E	40803
MAGLABÉ, OUÂDI EL SEE				
ZALGAH, WĀDĪ AZ	WAD	33 45 N	35 47 E	40804
MAGL ABOU HAIDAR SEE				
MAGL ABŪ ḤAYDAR	RUGE	34 32 N	36 18 E	40802
MAGL ABOU JÁRRÁ SEE				
MAGL ABŪ JARRAH	MT	34 28 N	36 19 E	40805
MGAL ABOU JARRA, OUÂDI SEE				
MAGL ABŪ JARRAH, WĀDĪ	WAD	34 28 N	36 19 E	40805
MAGLAB SHUḤAYṬAH	RUGE	33 57 N	35 43 E	40803
MAGL ABŪ ḤAMAD	RUGE	34 30 N	36 19 E	40800
MAGL ABŪ ḤAYDAR	RUGE	34 32 N	36 18 E	40802
MAGL ABŪ JARRAH	MT	34 28 N	36 19 E	40805

APPROVED FOR RELEASE: 2007/02/20: CIA-RDP01-00707R000200060004-7

APPROVED FOR RELEASE: 2007/02/20: CIA-RDP01-00707R000200060004-7

MAGL ABŪ JARRAH, WĀDĪ	WAD	34 28 N	36 19 E	40805
MAGL AḌ ḌAHR	MI	34 24 N	36 08 E	40802
MAGL AD DIBS	HLL	34 18 N	36 14 E	40802
MAGL AD DĪRĀNĪ, WĀDĪ	WAD	34 24 N	36 09 E	40802
MAGL AL BALĀṬ	SLP	34 19 N	36 13 E	40805
MAGL AL BARRĀ'AH	MI	34 24 N	36 11 E	40802
MAGL AL BAWĀDITAH	PPL	34 06 N	36 03 E	40805
MAGL AL ḤUMMUṢ, GURNAT	SPUR	34 13 N	36 11 E	40805
MAGL AL JĀMI'	SPUR	34 21 N	36 10 E	40802
MAGL AL JAWWĀNAH, 'AYN	SPNG	34 26 N	36 12 E	40802
MAGL AL KHAWKH	MI	34 31 N	36 16 E	40802
MAGL AL LAWZ	SPUR	34 17 N	36 14 E	40805
MAGL AL GAL'AH	SPUR	34 17 N	36 10 E	40805
MAGL ASH SHARAFAH	MI	34 30 N	36 16 E	40802
MAGL ASH SHAWKAH, WĀDĪ	WAD	34 24 N	36 08 E	40802
MAGL AS SAMAK	MI	34 18 N	36 15 E	40805
MAGL AS SINDIYĀNAH, TALLAT	MI	34 31 N	36 16 E	40802
MAGLAT AD DIBS	MI	34 18 N	36 15 E	40805
MAGL AZ ZĪWĀN, WĀDĪ	WAD	34 09 N	36 04 E	40805
MAGL AZ ZU'RŪR	VAL	34 29 N	36 22 E	40805
MAGL AZ ZU'RŪR, WĀDĪ	WAD	34 29 N	36 22 E	40805
MAGL BAAL, AĪN SEE MAGL BA'L, 'AYN	SPNG	34 31 N	36 17 E	40802
MAGL BA'L, 'AYN	SPNG	34 31 N	36 17 E	40802
MAGL DÂOÛD SEE MAGL DĀWŪD	SLP	34 17 N	36 12 E	40802
MAGL DĀWŪD	SLP	34 17 N	36 12 E	40802
MAGLECH CHAGKÉ, OUÂDI SEE				
MAGL ASH SHAWKAH, WĀDĪ	WAD	34 24 N	36 08 E	40802
MAGL FCH CHARFI SEE				
MAGL ASH SHARAFAH	MI	34 30 N	36 16 E	40802
MAGL ED DAHR SEE MAGL AḌ ḌAHR	MI	34 24 N	36 08 E	40802
MAGL ED DEBS SEE MAGL AD DIBS	HLL	34 18 N	36 14 E	40802
MAGL ED DÎRÂNI, OUÂDI SEE				
MAGL AD DĪRĀNĪ, WĀDĪ	WAD	34 24 N	36 09 E	40802
MAGL ED JÂMIAA SEE MAGL AL JĀMI'	SPUR	34 21 N	36 10 E	40802
MAGL ED JOUÂNÉ, AÏN SEE				
MAGL AL JAWWĀNAH, 'AYN	SPNG	34 26 N	36 12 E	40802
MAGL EL BARRÂYE SEE				
MAGL AL BARRĀ'AH	MI	34 24 N	36 11 E	40802
MAGL EL BLÂT SEE MAGL AL BALĀṬ	SLP	34 19 N	36 13 E	40805
MAGL EL BOUÂDTÉ SEE				
MAGL AL BAWĀDITAH	PPL	34 06 N	36 03 E	40805
MAGL EL HOMMOS, GORNET SEE				
MAGL AL ḤUMMUṢ, GURNAT	SPUR	34 13 N	36 11 E	40805
MAGL EL KHAOUKH SEE MAGL AL KHAWKH	MI	34 31 N	36 16 E	40802
MAGL EL LAOUZ SEE MAGL AL LAWZ	SPUR	34 17 N	36 14 E	40805
MAGL EL GALAA SEE MAGL AL GAL'AH	SPUR	34 17 N	36 10 E	40805
MAGL ES SAMAK SEE MAGL AS SAMAK	MI	34 18 N	36 15 E	40805
MAGLES SINDIÂNÉ, TALLET SEE				
MAGL AS SINDIYĀNAH, TALLAT	MI	34 31 N	36 16 E	40802
MAGLET ED DEBS SEE MAGLAT AD DIBS	MI	34 18 N	36 15 E	40805
MAGL EZ ZAAROUK SEE MAGL AZ ZU'RŪR	VAL	34 29 N	36 22 E	40805
MAGL EZ ZAARGÛK, OUÂDI SEE				
MAGL AZ ZU'RŪR, WĀDĪ	WAD	34 29 N	36 22 E	40805
MAGL EZ ZIOUÂNE, OUÂDI SEE				
MAGL AZ ZĪWĀN, WĀDĪ	WAD	34 09 N	36 04 E	40805
MAGL KANÃANA SEE MAGL KAN'ĀNAH	MI	34 33 N	36 19 E	40802
MAGL KAN'ĀNAH	MI	34 33 N	36 19 E	40802
MAGLOÛAA, AÏN EL SEE				
MAGLŪ'AH, 'AYN AL	SPNG	34 24 N	36 03 E	40802
MÂGLOÛN, AÏN EL SEE				
MAGLŪN, 'AYN AL	SPNG	34 18 N	35 45 E	40802
MAGLOÛZ SEE MAGLŪZ	SLP	34 11 N	35 41 E	40803
MAGL SAAB, AARID SEE				
MAGL ṢA'B, 'ARĪḌ	SLP	34 30 N	36 16 E	40802
MAGL ṢA'B, 'ARĪḌ	SLP	34 30 N	36 16 E	40802
MAGLŪ, KHIRBAT	RUIN	33 10 N	35 13 E	40804
MAGLŪ'AH, 'AYN AL	SPNG	34 24 N	36 03 E	40802
MAGLŪN, 'AYN AL	SPNG	34 18 N	35 45 E	40802

APPROVED FOR RELEASE: 2007/02/20: CIA-RDP01-00707R000200060004-7

APPROVED FOR RELEASE: 2007/02/20: CIA-RDP01-00707R000200060004-7

MAGLŪZ	SLP	34 11 N	35 41 E	40803
MAGNAH	PPL	34 05 N	36 12 E	40805
MAGNAH, WĀDĪ	WAD	34 06 N	36 13 E	40805
MAGNÉ SEE MAGNAH	PPL	34 05 N	36 12 E	40805
MAGNÉ, OUÂDI SEE MAGNAH, WĀDĪ	WAD	34 06 N	36 13 E	40805
MAGROÛMÉ, AÏN EL SEE				
MAGRŪMAH, ʿAYN AL	SPNG	34 29 N	36 09 E	40802
MAGROÛGA, AÏN EL SEE				
MAGRŪMAH, ʿAYN AL	SPNG	34 29 N	36 09 E	40802
MAGUMAH, ʿAYN AL	SPNG	34 29 N	36 09 E	40802
MAGSABA SEE MAGŞABAH	PPL	33 41 N	35 25 E	40803
MAGŞABAH	PPL	33 41 N	35 25 E	40803
MAGŞABAH, ʿAYN AL	SPNG	33 34 N	35 26 E	40804
MAGŞABAH, SĀGIYAT AL	WAD	33 42 N	35 40 E	40803
MAGŞABAH, WĀDĪ AL	WAD	33 26 N	35 20 E	40804
MAGSABÉ, AÏN EL SEE				
MAGŞABAH, ʿAYN AL	SPNG	33 34 N	35 26 E	40804
MAGSABÉ, OUÂDI EL SEE				
MAGŞABAH, WĀDĪ AL	WAD	33 26 N	35 20 E	40804
MAGSABÉ, SÂGIET EL SEE				
MAGŞABAH, SĀGIYAT AL	WAD	33 42 N	35 40 E	40803
MAGSAM, WĀDĪ	WAD	33 48 N	36 21 E	40800
MAGSAM, WĀDĪ AL	WAD	34 12 N	36 06 E	40805
MAGSAM AHOU KRÂP SEE				
MAGSAM ABŪ KABĀB	SLP	33 32 N	35 28 E	40804
MAGSAM ABŪ KABĀB	SLP	33 32 N	35 28 E	40804
MAGSAM AR RUHBĀN, SĀQIYAT	WAD	33 31 N	35 27 E	40804
MAGSAM ER ROHBÂNÉ, SÂGIET SEE				
MAGSAM AR RUHBĀN, SĀQIYAT	WAD	33 31 N	35 27 E	40804
MAGSEM, OUÂDI SEE MAGSAM, WĀDĪ	WAD	33 48 N	36 21 E	40800
MAGSEM, OUÂDI EL SEE				
MAGSAM, WĀDĪ AL	WAD	34 12 N	36 06 E	40805
MAGSOÛS SEE MAGŞŪŞ	PPL	33 59 N	36 14 E	40805
MAGŞŪŞ	PPL	33 59 N	36 14 E	40805

MAGTAA BOU ZAOUÂNI SEE				
MAGṬAʿ BŪ ZUʿĀNAH	HLL	33 09 N	35 28 E	40804
MAGTAA ECH CHAMS SEE				
MAGṬAʿ ASH SHAMS	SPUR	34 30 N	36 12 E	40802
MAGṬAʿ ASH SHAMS	SPUR	34 30 N	36 12 E	40802
MAGṬAʿ BŪ ZUʿĀNAH	HLL	33 09 N	35 28 E	40804
MAGTALAH, ḤARF AL	SPUR	33 59 N	35 48 E	40803
MAGTALAH, QURNAT AL	PK	34 01 N	35 52 E	40803
MAGTALAH, WĀDĪ AL	WAD	34 01 N	35 51 E	40803
MAGTAL AR RĀMIḤ	MT	34 28 N	36 18 E	40805
MAGTALAT ʿAQRAB	SPUR	33 06 N	35 26 E	40804
MAGTAL ḎAHR ASH SHĪR	SLP	34 20 N	36 16 E	40805
MAGTAL DAHR ECH CHÎR SEE				
MAGTAL ḎAHR ASH SHĪR	SLP	34 20 N	36 16 E	40805
MAGTALÉ, HARF EL SEE				
MAGTALAH, ḤARF AL	SPUR	33 59 N	35 48 E	40803
MAGTAL ER RÂMEH SEE				
MAGTAL AR RĀMIḤ	MT	34 28 N	36 18 E	40805
MAGTALET AAQRAB SEE				
MAGTALAT ʿAQRAB	SPUR	33 06 N	35 26 E	40804
MAGTLÉ, OUÂDI EL SEE				
MAGTALAH, WĀDĪ AL	WAD	34 01 N	35 51 E	40803
MAGTLÉ, OURNET EL SEE				
MAGTALAH, QURNAT AL	PK	34 01 N	35 52 E	40803
MAʿGŪDĪ, TALLAT	MT	34 33 N	36 14 E	40802
MAGUIAL ED DEBBÉ SEE				
MIGYAL AD DUBBAH	WAD	34 04 N	36 19 E	40805
MAGYAL, SÂQIET EL SEE				
MIGYAL, SĀQIYAT AL	WAD	33 58 N	35 48 E	40803
MAGYAL ED JIBBÂNE SEE				
MIGYAL AL JABBĀN	SPUR	34 00 N	35 51 E	40803
MÂR AABBOÛD, AAGUET SEE				
MĀR ʿABBŪD, ʿAQABAT	PASS	34 04 N	36 18 E	40805
MÂR AABBOÛD, KHERBET SEE				
MĀR ʿABBŪD, KHIRBAT	RUIN	34 04 N	36 19 E	40805

APPROVED FOR RELEASE: 2007/02/20: CIA-RDP01-00707R000200060004-7

APPROVED FOR RELEASE: 2007/02/20: CIA-RDP01-00707R000200060004-7

MÂR AABBOÛD, CUÂDI SEE				
MĀR ʿABBŪD, WĀDĪ	WAD	34 03 N	36 17 E	40805
MÂR AABDA SEE MĀR ʿABDĀ	MSTY	33 57 N	35 38 E	40803
MÂR AABDA SEE MĀR ʿABDĀ, DAYR	MSTY	34 02 N	35 42 E	40803
MÂR AABDA SEE MĀR ʿABDĀ	SPUR	33 57 N	35 37 F	40803
MÂR AABDA, DAHR SEE				
MĀR ʿABDĀ, ḌAHR	SPUR	34 11 N	35 42 E	40803
MÂR AABDA, DEÎR SEE				
MĀR ʿABDĀ, DAYR	MSTY	33 42 N	35 34 F	40803
MÂR AABDA, NABAA SEE				
MĀR ʿABDĀ, NABʿ	SPNG	34 17 N	35 59 E	40802
MÂR AABDA MAAD, DEÎR SEE				
MĀR ʿABDĀ MʿĀD, DAYR	MSTY	34 11 N	35 41 E	40803
MÂR AADBA SEE MĀR ʿABDĀ	MSTY	33 57 N	35 38 E	40803
MAR AADBA EL MCHAMMAR SEE				
MĀR ʿABDĀ	MSTY	33 57 N	35 38 E	40803
MAKAʿAT AḌ ḌAHR SEE				
MAZRAʿAT AḌ ḌAHR	PPL	33 36 N	35 31 E	40803
MAʿRĀB SEE MIʿRĀB	PPL	34 00 N	35 41 E	40803
MĀR ʿABBŪD, ʿAGABAT	PASS	34 04 N	36 18 E	40805
MĀR ʿABBŪD, KHIRBAT	RUIN	34 04 N	36 19 E	40805
MĀR ʿABBŪD, WĀLĪ	WAD	34 03 N	36 17 E	40805
MĀR ʿABDĀ	MSTY	33 57 N	35 38 E	40803
MĀR ʿABDĀ	SPUR	33 57 N	35 37 F	40803
MĀR ʿABDĀ, ḌAHR	SPUR	34 11 N	35 42 E	40803
MĀR ʿABDĀ, DAYR	MSTY	33 42 N	35 34 E	40803
MĀR ʿABDĀ, DAYR	MSTY	34 02 N	35 42 E	40803
MĀR ʿABDĀ, ḤURSH	SCRB	34 05 N	35 40'E	40803
MĀR ʿABDĀ, NABʿ	SPNG	34 17 N	35 59 E	40802
MĀR ʿABDĀ MʿĀD, DAYR	MSTY	34 11 N	35 41 E	40803
MÂR ABI, DAHR SEE				
JIMMĀGAH, ḌAHR AL	RDGE	34 09 N	35 45 E	40803
MAʿRABOUN SEE MAʿRABŪN	PPL	33 51 N	36 11 E	40805
MAʿRABTĀ, ḌAHR	RDGE	34 15 N	35 54 E	40802
MAʿRABŪN	PPL	33 51 N	36 11 E	40805
MÂRACHEMS SEE JŪRAT AL MIḤDALĪ	RDGE	33 35 N	35 39 E	40800
MÂR ADNA SEE AS SARJĪ	PPL	34 03 N	35 40 E	40803
MARĀḤ	FRM	33 50 N	35 33 F	40803
MARĀḤ	HSE	33 52 N	35 44 F	40803
MARĀḤ	SLP	33 49 N	36 03 E	40805
MARAH, AIN EL SEE MUHRAH, ʿAYN AL	SPNG	34 04 N	35 48 E	40803
MARĀḤ, ḌAHR AL	HLL	33 41 N	35 40 E	40803
MARĀḤ, ḌAHR AL	RDGE	34 18 N	35 44 F	40802
MARĀḤ, KHALLAT AL	WAD	33 09 N	35 28 E	40804
MARĀḤ, NABʿ AL	SPNG	34 16 N	35 46 E	40802
MARĀḤ, TALLAT AL	PK	33 34 N	35 38 E	40803
MARÂH AABBÂS SEE MARĀḤ ʿABBĀS	PPL	34 26 N	36 25 E	40805
MARĀḤ ʿABBĀS	PPL	34 24 N	36 21 E	40805
MARĀḤ ʿABBĀS	PPL	34 26 N	36 25 E	40805
MARÂH ABOU IBRÂHÎM SEE				
MARĀḤ BŪ IBRĀHĪM	PPL	34 04 N	36 02 E	40805
MARÂH ABOU QAMAR ED DÎNE SEE				
MARĀḤ ABŪ QAMAR AD DĪN	PPL	34 23 N	36 21 E	40805
MARÂH ABOU KÂJI SEE				
MAZRAʿAT MAṬAR	PPL	34 06 N	36 05 E	40805
MARĀḤ ʿABS	SPUR	33 34 N	35 29 E	40804
MARĀḤ ABŪ ḤANẒAL	PPL	34 19 N	36 19 E	40805
MARĀḤ ABŪ QAMAR AD DĪN	PPL	34 23 N	36 21 E	40805
MARĀḤ ABŪ SHADĪD	PPL	33 32 N	35 33 E	40804
MARĀḤ AD DABBŪS	HSE	34 08 N	36 06 E	40805
MARĀḤ AḌ ḌAHR	PPL	34 20 N	36 22 E	40805
MARĀḤ AD DARAJ, KHALLAT	WAD	33 41 N	35 39 E	40803
MARĀḤ AD DAWKAH, KHIRBAT	RUIN	34 20 N	36 20 E	40805
MARĀḤ AD DĪSHĀR	PPL	33 54 N	35 52 E	40805
MARĀḤ AD DĪSHĀR	SLP	33 55 N	35 53 E	40803
MARĀḤ AD DUGAYYIG	PPL	34 03 N	36 02 F	40805
MARĀḤ ADH DHABBĀḤ	RUIN	33 45 N	35 47 E	40803

APPROVED FOR RELEASE: 2007/02/20: CIA-RDP01-00707R000200060004-7

APPROVED FOR RELEASE: 2007/02/20: CIA-RDP01-00707R000200060004-7

MARĀḤ ʿAKKĀR	PPL	34 33 N	36 14 E	40R02
MARĀḤ ʿALĀʾ AD DĪN	RUIN	34 21 N	36 21 E	40R05
MARĀḤ AL ʿABD	PPL	34 14 N	36 16 E	40R05
MARĀḤ AL ABYAḌ	HSE	34 16 N	36 21 E	40R05
MARĀḤ AL AHBĀS	PPL	33 33 N	35 28 E	40R04
MARĀḤ AL AḤMAR	PPL	34 03 N	36 01 E	40R05
MARĀḤ AL ʿAGABAH	PPL	34 17 N	36 [illegible] E	40R05
MARĀḤ AL ʿAGABAH	BLDG	33 32 N	35 2[illegible] E	40R04
MARĀḤ AL AGRAʿ	HLLS	33 30 N	35 42 E	40R05
MARĀḤ AL ʿARAB	PPL	34 29 N	36 21 E	40R05
MARĀḤ AL ʿAṢĪ	PPL	34 10 N	36 08 E	40R05
MARĀḤ AL ʿAWJĀʾ	PPL	34 08 N	36 05 E	40R05
MARĀḤ AL ʿAWJĀʾ	PPL	34 11 N	36 10 E	40R05
MARĀḤ AL ʿAWKASH	PPL	34 13 N	36 16 E	40R05
MARĀḤ AL ʿAWKASH, WĀDĪ	WAD	34 13 N	36 16 E	40R05
MARĀḤ AL ʿAWṢ	BLDG	34 15 N	36 17 E	40R05
MARĀḤ AL ʿAYN, JABAL	MT	34 28 N	36 20 E	40R05
MARĀḤ AL ʿAYN, WĀDĪ	WAD	34 28 N	36 20 E	40R05
MARĀḤ AL ʿAYN NŪNĀ	PPL	34 30 N	36 06 E	40R02
MARĀḤ AL BALĀṬ	PA	33 41 N	35 41 E	40R03
MARĀḤ AL BALĀṬAH	PPL	34 04 N	36 03 E	40R05
MARĀḤ AL BALLŪṬ	PPL	34 22 N	36 20 E	40R05
MARĀḤ AL BASĀTĪN	PPL	34 35 N	36 21 E	40R02
MARĀḤ AL BĀSHĀ	RUIN	33 41 N	35 57 E	40R05
MARĀḤ AL BAYĀḌ	HSE	34 22 N	36 18 E	40R05
MARĀḤ AL BAYLAK	SPUR	33 32 N	35 57 E	40R05
MARĀḤ AL BAYYĀḤAH SEE AL BAYYĀḌAH	PPL	33 10 N	35 11 E	40R04
MARĀḤ AL FĀRISĪYAH	HSE	33 34 N	35 28 E	40R03
MARĀḤ AL FŪL	SPUR	33 23 N	35 42 E	40R04
MARĀḤ AL GHĀMIRĀI	PPL	34 18 N	36 17 E	40R05
MARĀḤ AL GHANAMAH	HLL	33 36 N	35 57 E	40R05
MARĀḤ AL GHARBĪ	SPUR	33 29 N	35 42 E	40R05
MARĀḤ AL ḤABBĀL	SLP	33 43 N	35 43 E	40R03
MARĀḤ AL ḤĀJJ	PPL	34 13 N	35 47 E	40R02
MARĀḤ AL ḤĀJJ MUSLIM	HSE	34 03 N	36 02 E	40R05
MARĀḤ AL ḤARFŪSH	PPL	34 12 N	36 14 E	40R05
MARĀḤ AL ḤARĪCAH	HSE	34 24 N	36 20 E	40R05
MARĀḤ AL HAWĀʾ	RLGL	33 35 N	35 57 E	40R05
MARĀḤ AL ḤIJĀJ, CURNAT	MT	34 23 N	35 59 E	40R02
MARĀḤ AL ḤŪRĀNĪ, ḌAHRAT	HLL	33 30 N	35 45 E	40R05
MARĀḤ ʿALĪ MAHLĪ ʿALLŪ	HSE	34 22 N	36 16 E	40R05
MARĀḤ AL JADĪDAH	PPL	33 20 N	35 17 E	40R04
MARĀḤ AL JĀJAH	PPL	34 09 N	36 08 E	40R05
MARĀḤ AL JAMAL	PPL	34 03 N	36 02 E	40R05
MARĀḤ AL JAMMĀL	HLL	33 35 N	35 57 E	40R05
MARĀḤ AL JANBAYN	RUGE	33 35 N	35 59 E	40R05
MARĀḤ AL JILFĪ	HSE	34 17 N	36 22 E	40R05
MARĀḤ AL JIRĀN, WĀDĪ	WAD	33 33 N	35 58 E	40R05
MARĀḤ AL JIRĀN, JABAL	MT	33 34 N	35 58 E	40R05
MARĀḤ AL JUDLĀWĪ	PPL	34 04 N	36 03 E	40R05
MARĀḤ AL KATHĪB	AREA	34 34 N	36 23 E	40R02
MARĀḤ AL KHAWKH	PPL	34 11 N	36 12 E	40R05
MARĀḤ AL KHAWKH	PPL	34 35 N	36 21 E	40R02
MARĀḤ AL KHAWKH	SLP	34 11 N	36 12 E	40R05
MARĀḤ AL KHUKAYBAH, TALL SEE KHURAYBAH, TALL AL	HLL	33 22 N	35 21 E	40R04
MARĀḤ AL LAWZ	RUIN	34 08 N	36 03 E	40R05
MARĀḤ AL LAWZ	SPUR	33 28 N	35 41 E	40R05
MARĀḤ AL LIZZĀB	RUIN	34 22 N	36 22 E	40R05
MARĀḤ AL MAHLŪMAH	RUIN	33 21 N	35 17 E	40R04
MARĀḤ AL MAḤLĪṢAH	PPL	34 17 N	36 16 E	40R05
MARĀḤ AL MAḤLĪṢAH	HSE	34 25 N	36 19 E	40R05
MARĀḤ AL MAMLAḤAH	HLLS	33 29 N	35 43 E	40R05
MARĀḤ AL MASHĀTĪ	HLLS	33 30 N	35 42 E	40R05
MARĀḤ AL MASHRAF	PPL	34 26 N	36 22 E	40R05
MARĀḤ AL MĪR	PPL	33 58 N	35 42 E	40R03

APPROVED FOR RELEASE: 2007/02/20: CIA-RDP01-00707R000200060004-7

APPROVED FOR RELEASE: 2007/02/20: CIA-RDP01-00707R000200060004-7

MARĀḤ AL MĪR ʿALĪ	PPL	34 09 N	36 11 E	40R05
MARĀḤ AL MISHMISHĪ	PPL	34 10 N	36 12 E	40R05
MARĀḤ AL MISMĀR	RUIN	34 22 N	36 20 E	40R05
MARĀḤ AL MUGHR	PPL	34 23 N	36 19 E	40R05
MARĀḤ AL MUGASHBARAH	RUIN	33 21 N	35 19 E	40R04
MARĀḤ AL GALAʿ	HSE	33 33 N	35 28 E	40R04
MARĀḤ AL GĀṬIʿ	PPL	33 33 N	35 29 E	40R04
MARĀḤ AL GULŪD	PPL	34 08 N	36 04 E	40R05
MARĀḤ AL GURMAH	PPL	34 19 N	36 19 E	40R05
MARĀḤ AL ḤULLAN	PLN	34 33 N	36 22 E	40R02
MARĀḤ AL ḤUTAYBAH	PPL	34 21 N	36 21 E	40R05
MARĀḤ AL WĀDĪ	PPL	34 08 N	36 08 E	40R05
MARĀḤ AL WĀDĪ	PPL	34 10 N	36 12 E	40R05
MARĀḤ AL WAḤSH	SLP	33 44 N	35 44 E	40R03
MARĀḤ AN NAWWĀS SEE				
MARĀḤ AN NIʿWĀS	PPL	34 20 N	36 18 E	40R05
MARĀḤ AN NIMRĪ	RUIN	34 15 N	36 18 E	40R05
MARĀḤ AN NIʿWĀS	PPL	34 20 N	36 18 E	40R05
MARĀḤ AR RUʾAYSAH	RLGE	33 22 N	35 44 E	40R04
MARĀḤ AR RUJRAH, TALLAT	PK	33 38 N	35 56 E	40R00
MARĀḤ ASH CHACUC SEE				
MARĀḤ AL JANBAYH	RLGE	33 35 N	35 59 E	40R05
MARĀḤ ASH SHAʿĪR	PPL	34 10 N	36 08 E	40R05
MARĀḤ ASH SHAʿĪR	BSNH	33 39 N	35 40 E	40R03
MARĀḤ ASH SHAMĪS	FRM	34 05 N	36 03 E	40R05
MARĀḤ ASH SHARĪF, TALLAT	HLL	33 33 N	35 31 E	40R04
MARĀḤ ASH SHIʿB	PPL	34 14 N	36 17 E	40R05
MARĀḤ ASH SHIʿB, WĀDĪ	WAD	34 14 N	36 17 E	40R05
MARĀḤ ASH SHINGĀRAH	RUIN	34 21 N	36 19 E	40R05
MARĀḤ ASH SHUNAYN	PPL	34 24 N	36 21 E	40R05
MARĀḤ AS SAFĪRAH	PPL	34 24 N	36 02 E	40R02
MARĀḤ AS ṢAFIRIH SEE				
MARĀḤ AS SAFĪRAH	PPL	34 24 N	36 02 E	40R02
MARĀḤ AṢ ṢAGHĪR	PPL	34 08 N	35 43 E	40R03
MARĀḤ AS SALĀM ʿALAYH	PK	33 36 N	35 59 E	40R05
MARĀḤ AṢ ṢAYYĀD	HSE	34 15 N	36 17 E	40R05
MARĀḤ AṢ ṢAYYĀDĪN	SLP	33 22 N	35 43 E	40R04
MARĀḤ AS SAYYID	PPL	34 06 N	36 05 E	40R05
MARAH AS SIBLANI SEE MARĀḤ NAJĪB	PPL	34 06 N	36 04 E	40R05
MARĀḤ AS SINLĀN	SPUR	33 23 N	35 45 E	40R04
MARĀḤ AS SIRĀJ	PPL	34 25 N	36 00 E	40R02
MARĀḤ AS SĪYĀD	PPL	34 22 N	36 21 E	40R05
MARĀḤ AS SUMMĀQ	CULT	33 31 N	35 53 E	40R05
MARĀḤ AS SUMMĀQAH	HSE	34 15 N	36 17 E	40R05
MARĀḤ AṢ ṢUNAYBIR, TALL	RLGE	33 22 N	35 18 E	40R04
MARĀḤ AS SUWAYSĪ	BSNH	34 28 N	36 18 E	40R05
MARĀḤĀT, ʿARḎ AL	SPUR	33 15 N	35 25 E	40R04
MARĀḤĀT, TALLAT AL	HLL	33 39 N	35 43 E	40R05
MARĀḤĀT AL BĀSHIQ	MT	33 27 N	35 38 E	40R05
MARĀḤĀTE, DAHR EL SEE AL MARĀḤĀT	HLL	33 15 N	35 24 E	40R04
MARĀḤ AT TAḤĀTIMAH	RUIN	34 17 N	36 18 E	40R05
MARĀḤ AT TĪN	BSNH	34 27 N	36 12 E	40R02
MARĀḤ AT TIRKHIN	PPL	34 23 N	36 20 E	40R05
MARĀḤ AṬ ṬĪṬ	PPL	33 41 N	35 29 E	40R03
MARĀḤ ʿAZĪBAH	HSE	33 33 N	35 38 E	40R03
MARĀḤ AZ ZAWĀRĪB	PPL	34 17 N	36 16 E	40R05
MARĀḤ AZ ZAYYĀT	PPL	34 13 N	35 42 E	40R02
MARĀḤ AZ ZUKBAH	HSE	34 26 N	36 02 E	40R02
MARĀH BALLOÛTE SEE MARĀḤ AL BALLŪṬ	PPL	34 22 N	36 20 E	40R05
MARĀH BAGDACH SEE QALʿAT BAQDĀSH	PPL	34 18 N	36 22 E	40R05
MARĀḤ BAKAKĀT	HSE	34 18 N	36 22 E	40R05
MARĀH BAYĀDA SEE AL BAYYĀḎAH	PPL	33 10 N	35 11 E	40R04
MARĀḤ BAYT AL ʿABD	PPL	34 24 N	36 20 E	40R05
MARĀḤ BAYT ʿALLŪ	PPL	34 22 N	36 21 E	40R05
MARĀḤ BAYT AL QUZAḤ	PPL	34 08 N	36 07 E	40R05
MARĀḤ BAYT ASH SHĀMĪ	BLDG	33 34 N	35 27 E	40R03

APPROVED FOR RELEASE: 2007/02/20: CIA-RDP01-00707R000200060004-7

APPROVED FOR RELEASE: 2007/02/20: CIA-RDP01-00707R000200060004-7

MARĀḤ BAYT ʿASSĀF	PPL	34 04 N	36 01 E	40805
MARĀḤ BAYT MUḤAMMAD	PPL	34 19 N	36 19 E	40805
MARĀḤ BAYT SALĪM	PPL	34 03 N	36 02 E	40805
MARĀḤ BAYT SIMʿĀN	RUIN	34 07 N	36 06 E	40805
MARĀḤ BAYT ṬĀHĀʾ	RUIN	34 24 N	36 22 E	40805
MARĀḤ BAYT YŪNUS	SPUR	34 25 N	36 13 E	40805
MARĀḤ BAYT YŪSUF IBRĀHĪM	HSE	34 18 N	36 22 E	40805
MARÂH BEÏT AALLOÛ SEE				
MARĀḤ BAYT ʿALLŪ	PPL	34 22 N	36 21 E	40805
MARÂH BEÏT HOUSSAÏNE HASSANE SEE				
BAYT ḤASAN ḤUSAYN	PPL	34 19 N	36 18 E	40805
MARÂH BEÏT OUASSATT SEE AL QARRĀMĪ	PPL	34 09 N	36 06 E	40805
MARĀḤ BŪ ḤAWSH	RUIN	34 25 N	36 22 E	40805
MARĀḤ BŪ IBRĀHĪM	PPL	34 04 N	36 02 E	40805
MARĀḤ BŪ MURĀD	RUGE	33 42 N	35 45 E	40800
MARĀḤ BŪ SHĀHĪN	PPL	34 07 N	36 05 E	40805
MARĀḤ BŪ YAZBAK	RUIN	33 45 N	35 46 E	40803
MARÂH CHAÏF SEE				
MARĀḤ WĀDĪ ASH SHAQĪF	HSE	33 44 N	35 57 E	40805
MARÂH CHDÎD SEE MARĀḤ SHADĪD	PPL	34 13 N	35 41 E	40802
MARĀḤ DAʿʿĀS ṬAʿʿĀN	PPL	34 18 N	36 19 E	40805
MARĀḤ ḎAHR ASH SHĪR	PPL	34 19 N	36 19 E	40805
MARAH DOUHOÛR LL BÎD SEE				
MAZRAʿAT AḎ ḎUHŪR	PPL	34 02 N	36 02 E	40805
MARÂH DOÛRHÂNE, JEBEL SEE				
DŪGHĀN, GURNAT	MT	34 07 N	36 03 E	40805
MARÂH ECH CHAÏR SEE				
MARĀḤ ASH SHAʿĪR	PPL	34 10 N	36 08 E	40805
MARÂH ECH CHAOUQ SEE				
MARĀḤ AL JANBAYN	RUGE	33 35 N	35 59 E	40805
MARÂH ED DALÎL SEE				
MAZRAʿAT AẒ ẒALĪL	PPL	34 02 N	36 03 E	40805
MARÂH ED DJOHÂR SEE				
MARĀḤ AD DĪSHĀR	SLP	33 55 N	35 53 E	40803
MARÂH EJ JDAÏDÉ SEE				
MARĀḤ AL JALĪLAH	PPL	33 20 N	35 17 E	40804
MARÂH EJ JEDLÂLOUL SEE				
MARĀḤ AL JUDDĀWĪ	PPL	34 04 N	36 03 E	40805
MARÂH EJ JOUÂR SEE AZ ZARĀZĪR	PPL	34 09 N	36 07 E	40805
MARÂH EL AAOUJA SEE				
MARĀḤ AL ʿAWJĀʾ	PPL	34 08 N	36 05 E	40805
MARÂH EL AÂSSI SEE MARĀḤ SUKKAR	PPL	34 10 N	35 09 E	40805
MARÂH EL AAZZIYÉ EL FACUCA SEE				
MASHTÁ AL ʿIZZĪYAH	PPL	33 11 N	35 15 E	40804
MARÂH EL AHMAR SEE				
ZAKĪRAT AṢ ṢUBḤAH	PPL	34 02 N	36 01 E	40805
MARÂH EL BAÏYÂDA SEE AL BAYYĀḌAH	PPL	33 10 N	35 11 E	40804
MARÂH EL BLAÏQA SEE BULAYQAH	PPL	34 09 N	36 06 E	40805
MARÂH EL BLÂTA SEE				
MARĀḤ AL BALĀṬAH	PPL	34 04 N	36 03 E	40805
MARÂH EL CÂDI SEE				
DAMDŪMAH, JABAL AD	MT	33 32 N	35 56 E	40805
MARÂH EL HABCHI SEE AL ḤABASHĪ	PPL	34 18 N	35 45 E	40802
MARÂH EL HABS SEE MARĀḤ AL AḤBĀS	PPL	33 33 N	35 28 E	40804
MARÂH EL HAJJ SEE MARĀḤ AL ḤĀJJ	PPL	34 13 N	35 47 E	40802
MARÂH EL HAJJ DÂHER SEE				
MAZRAʿAT BAYT MSHAYK	PPL	34 03 N	36 02 E	40805
MARÂH EL HAOC SEE				
MAZRAʿAT BAYT AL GHUṢAYN	PPL	34 07 N	36 05 E	40805
MARÂH EL HATETCHI SEE				
MARĀḤ AL ʿAṢĪ	PPL	34 10 N	36 08 E	40805
MARÂH EL KHACUKH SEE				
MARĀḤ AL KHAWKH	PPL	34 35 N	36 21 E	40802
MARÂH EL KHATÎB SEE				
MARĀḤ AL KATHĪB	AREA	34 34 N	36 23 E	40802
MARÂH EL KHRAÏBÉ, TELL SEE				
KHURAYBAH, TALL AL	HLL	33 22 N	35 21 E	40804
MARÂH EL LAOUZ SEE MARĀḤ AL LAWZ	RUIN	34 08 N	36 03 E	40805
MARÂH EL MÎR SEE MARĀḤ AL MĪR ʿALĪ	PPL	34 09 N	36 11 E	40805

APPROVED FOR RELEASE: 2007/02/20: CIA-RDP01-00707R000200060004-7

APPROVED FOR RELEASE: 2007/02/20: CIA-RDP01-00707R000200060004-7

MAKÂH EL PÂCHA SEE MARĀḤ AL BĀSHĀ	RUIN	33 41 N	35 57 E	40805
MAKÂH EL GLOÛD SEE MARĀḤ AL GULŪD	PPL	34 08 N	36 04 E	40805
MAKÂH ENN NAGÛÂS SEE				
MARĀḤ AN NI'WĀS	PPL	34 20 N	36 18 E	40805
MARÂH ER RÂSS SEE MAKĀḤ 'ABS	SPUR	33 34 N	35 29 E	40804
MAKÂH ES SAÏYÂL SEE				
MARĀḤ AS SAYYID	PPL	34 06 N	36 05 E	40805
MAKÂH ES SFIKÉ SEE				
MARĀḤ AS SAFĪKAH	PPL	34 24 N	36 02 E	40802
MARAH ES SIBLANI SEE MARĀḤ NAJĪB	PPL	34 06 N	36 04 E	40805
MARÂH EZ ZAARCÛR SEE MARĀḤ RŪḤĀNĀ	PPL	34 09 N	36 08 E	40805
MARÂH EZ ZAÏYÂTE SEE AL GALA'	PPL	34 13 N	35 42 E	40802
MARAH EZ ZARÂZÎR SEE 'ASHAWĀT	PPL	34 09 N	36 08 E	40805
MARĀḤ FAHĪD	SPUR	33 32 N	35 58 E	40805
MARĀḤ GHĀSHIM, 'AYN	SPNG	33 56 N	35 47 E	40803
MARÂH HAMMOÛL ABOU MERAÏ SEE				
MAZRA'AT UMM 'ALĪ	PPL	34 03 N	36 02 E	40805
MARĀḤ HANNĀ, GURNAT	MT	34 02 N	36 03 E	40805
MARĀḤ ḤAYSŪN	PPL	34 02 N	36 02 E	40805
MARĀḤ ḤIGĀB AN NAJJĀR	PPL	34 20 N	36 22 E	40805
MARÂH HJLIJ, TELL EL SEE				
ḤUJAYJ, TALL	HLL	33 22 N	35 20 E	40804
MARĀḤ ḤUSAYN SHAMDĪN	PPL	34 18 N	36 15 E	40805
MARĀḤ ḤUSAYN ṬA'ĀN	PPL	34 18 N	36 18 E	40805
MARĀḤ ISIABL	SPUR	33 23 N	35 44 E	40804
MARÂH IZGÂRTA SEE				
MARĀḤ GABW ZGĪRTĀ	RUIN	33 21 N	35 16 E	40804
MARĀḤ JIWĀR 'AZĀ'IM	RUIN	33 20 N	35 16 E	40804
MARĀḤ JUWAR AL GURRAH	PPL	34 18 N	36 16 E	40805
MARÂH KAAB CHAAB EL MAHLÎSSÉ SEE				
WĀDĪ AT TURKUMĀN	PPL	34 22 N	36 19 E	40805
MARĀḤ KĀMIL, WĀDĪ	WAD	34 13 N	35 48 E	40802
MARĀḤ LUṬF ALLĀH	HSE	33 33 N	35 31 E	40804
MARÂH MAHDOÛM SEE				
MARĀḤ AL MAHDŪMAH	RUIN	33 21 N	35 17 E	40804
MARĀḤ MĀKŪN	HSE	34 09 N	36 05 E	40805
MARĀḤ MĀKŪN, WĀDĪ	WAD	34 13 N	35 48 E	40802
MARĀḤ MAYMANĪ	UPLD	33 33 N	35 57 E	40805
MARĀḤ MĪKHĀ'ĪL	HSE	34 18 N	36 22 E	40805
MARÂH MRHÂRA SEE MARĀḤ AL MUGHR	PPL	34 23 N	36 19 E	40805
MARĀḤ MUBĀRAK	PK	33 26 N	35 41 E	40800
MARĀḤ MUGHR AL LAWZ	HSE	34 16 N	36 21 E	40805
MARĀḤ NĀ'IF	PPL	34 23 N	36 19 E	40805
MARĀḤ NAJĪB	PPL	34 06 N	36 04 E	40804
MARĀḤ NAṢR	HLL	33 31 N	35 55 E	40805
MARÂH QRAÏTA SEE MARĀḤ QIRRAYṬAH	PPL	34 22 N	36 18 E	40805
MARÂH QUÂDI EL MLOÛL SEE				
MARĀḤ WĀDĪ AL MALLŪL	PPL	34 23 N	36 18 E	40805
MARÂH CUM AAFAÏYA SEE UMM 'UFAYYAH	FKM	33 08 N	35 10 E	40804
MARĀḤ GABW ZGĪRTĀ	RUIN	33 21 N	35 16 E	40804
MARÂH GÂNCÛN SEE FLĀWAH	PPL	34 05 N	36 03 E	40805
MARĀḤ GĀSIM BAYK	HSE	33 45 N	35 28 E	40803
MARĀḤ GIRRAYṬAH	PPL	34 22 N	36 18 E	40805
MARAH GORNET ETT TAOUR SEE				
THAWR, GURNAT ATH	MT	33 59 N	35 58 E	40805
MARĀḤ RA'S AL 'AYN	SLP	34 28 N	36 20 E	40805
MARĀḤ RA'S AS SINDIYĀNAH	RUIN	34 19 N	36 18 E	40805
MARĀḤ RAWZAH	RUGE	34 00 N	36 00 E	40805
MARÂH RMÂSSI SEE MAZRA'AT RAMĀSAH	PPL	34 03 N	36 01 E	40805
MARĀḤ RŪḤĀNĀ	PPL	34 09 N	36 08 E	40805
MARĀḤ SAB'	MT	33 22 N	35 45 E	40804
MARĀḤ SAB', KHALLAT	RVN	33 22 N	35 44 E	40804
MARÂH SAHÂYA SEE MARĀḤ ṢĀBAYYĀ	HSE	33 20 N	35 42 E	40804
MARĀḤ ṢĀBAYYĀ	HSE	33 20 N	35 42 E	40804
MARĀḤ ṢABRĪ ḤUSAYN	HSE	34 20 N	36 19 E	40805
MARĀḤ SAHLAT AL BARGHASH	HSE	34 22 N	36 17 E	40805

APPROVED FOR RELEASE: 2007/02/20: CIA-RDP01-00707R000200060004-7

APPROVED FOR RELEASE: 2007/02/20: CIA-RDP01-00707R000200060004-7

MARÂH SAÏYÂD SEE MARĀḤ AS SĪYĀD	PPL	34 22 N	36 21 E	40R05
MARÂH SALÎM SEE MARĀḤ BAYT SALĪM	PPL	34 03 N	36 02 E	40R05
MARĀḤ SHABĪB	SPUR	33 25 N	35 38 E	40R04
MARĀḤ SHADĪD	PPL	34 13 N	35 41 E	40R02
MARĀḤ SIMRĀN	PPL	34 10 N	36 09 E	40R05
MARAH SNAÏBEK, TELL EL SEE				
MARĀḤ AṢ ṢUNAYBIR, TALL	RUGL	33 22 N	35 18 E	40R04
MARÂH SOUKKAR SEE MARĀḤ SIMRĀN	PPL	34 10 N	36 09 E	40R05
MARĀḤ SUKKAR	PPL	34 10 N	36 09 E	40R05
MARÂH TERHENN SEE				
MARĀḤ AT TIRKHIN	PPL	34 23 N	36 20 E	40R05
MARĀḤ ṬŪKĀ, KHALLAT	RVN	33 24 N	35 44 E	40R04
MARĀḤ WĀDĪ AL MALLŪL	PPL	34 23 N	36 18 E	40R05
MARĀḤ WĀDĪ ASH SHAQĪF	HSE	33 44 N	35 57 E	40R05
MARĀḤ WĀDĪ UMM ḤUSAYN	HSE	34 17 N	36 22 E	40R05
MARĀḤ YĀSĪN	PPL	34 20 N	36 20 E	40R05
MARĀḤ YĀSĪN, TALLAT	MT	34 20 N	36 20 E	40R05
MARĀḤ YĀSĪN, WĀDĪ	WAD	34 20 N	36 20 E	40R05
MARÂH YASSÎNE SEE MARĀḤ YĀSĪN	PPL	34 20 N	36 20 E	40R05
MARÂH ZOUAÏTÎNI SEE				
MARĀḤ ZUWAYTĪNAH	PPL	34 21 N	36 19 E	40R05
MARĀḤ ZUWAYTIR	SLP	34 11 N	36 10 E	40R05
MARĀḤ ZUWAYTĪNAH	PPL	34 21 N	36 19 E	40R05
MARĀJIḤ AL ʿĀLIYAH, QURNAT	MT	34 10 N	36 22 E	40R05
MARRAKAH	PPL	33 16 N	35 18 E	40R04
MARRAKĪ SEE MARRAKAH	PPL	33 16 N	35 18 E	40R04
MÂR ALÎCHÂA, DEÏR SEE				
MĀR ALĪSHAʿ, DAYR	MSTY	34 15 N	36 00 E	40R02
MĀR ALĪSHAʿ, DAYR	MSTY	34 15 N	36 00 E	40R02
MARĀMĪ, WĀDĪ AL	WAD	34 00 N	36 14 E	40R05
MARRĀN, NAHR	WAD	34 08 N	35 41 E	40R03
MĀR ANDUKWĀS, JŪN	BAY	33 54 N	35 31 E	40R01
MÂR ANTANIOS SEE				
MĀR ANṬŪNIYŪS AL BADAWĀNĪ, DAYR	MSTY	33 56 N	35 40 E	40R03
MAR ANTANIOS, DEIR SEE				
MĀR ANṬŪNIYŪS, DAYR	MSTY	33 22 N	35 29 E	40R04
MÂR ANTONIOS SEE MĀR ANṬŪNIYŪS	CH	34 11 N	35 49 E	40R03
MÂR ANTONIOS, DEIR SEE				
MĀR ANṬŪNIYŪS, DAYR	CH	34 15 N	36 01 E	40R02
MÂR ANTONIOS, DEÏR SEE				
MĀR ANṬŪNIYŪS, DAYR	MSTY	33 22 N	35 29 E	40R04
MÂR ANTONIOS, MGHÂRET SEE				
MĀR ANṬŪNIYŪS, MAGHĀRAT	CAVE	34 15 N	35 59 E	40R02
MÂR ANTONIOS, NABAA SEE				
MĀR ANṬŪNIYŪS, NABAʿ	SPNG	34 10 N	35 43 E	40R03
MÂR ANTONIOS, OUÂDI SEE				
MĀR ANṬŪNIYŪS, WĀDĪ	WAD	34 21 N	35 52 E	40R02
MÂR ANTONIOUS EL BADOÛÂNI, DEÏR SEE				
MĀR ANṬŪNIYŪS AL BADAWĀNĪ, DAYR	MSTY	33 56 N	35 40 E	40R03
MĀR ANṬŪNIYŪS	CH	34 11 N	35 49 E	40R03
MĀR ANṬŪNIYŪS, DAYR	CH	34 15 N	36 01 E	40R02
MĀR ANṬŪNIYŪS, DAYR	MSTY	33 22 N	35 29 E	40R04
MĀR ANṬŪNIYŪS, MAGHĀRAT	CAVE	34 15 N	35 59 E	40R02
MĀR ANṬŪNIYŪS, NABAʿ	SPNG	34 10 N	35 43 E	40R03
MĀR ANṬŪNIYŪS, WĀDĪ	WAD	34 21 N	35 52 E	40R02
MĀR ANṬŪNIYŪS AL BADAWĀNĪ, DAYR	MSTY	33 56 N	35 40 E	40R03
MARÂQED EL OUMMÂL SEE				
MARĀQID AL ʿUMMĀL	HLL	33 25 N	35 25 E	40R04
MARĀQID AL ʿUMMĀL	HLL	33 25 N	35 25 E	40R04
MARASFI SEE MARĀṢIFAH	PPLX	33 53 N	35 32 E	40R01
MARĀṢIFAH	PPLX	33 53 N	35 32 E	40R01
MARĀTĪS, QURNAT AL	MT	34 15 N	36 16 E	40R05
MARĀTĪS, WĀDĪ AL	WAD	34 31 N	36 06 E	40R02
MARAZZAH, ʿAYN AL	SPNG	33 22 N	35 40 E	40R04
MÂR BARBÂRA SEE MĀR BARBĀRAH	CH	34 15 N	36 00 E	40R02
MĀR BARBĀRAH	CH	34 15 N	36 00 E	40R02
MARBIYÉ SEE AL MHĀRIBĪYAH	PPL	33 31 N	35 27 E	40R04
MAR BOOHRA SEE MĀR BŪHĀ	CH	34 15 N	35 59 E	40R02

APPROVED FOR RELEASE: 2007/02/20: CIA-RDP01-00707R000200060004-7

APPROVED FOR RELEASE: 2007/02/20: CIA-RDP01-00707R000200060004-7

MÂR BOÛNA SEE MĀR BŪNĀ	CH	34 15 N	35 59 E	40802
MARBOÛT, AÏN EL SEE				
MARBŪṬ, ʿAYN AL	SPNG	34 10 N	35 51 E	40803
MAR BOUTROS SEE MAZRAʿAT AL BAYYĀḌ	PPL	34 11 N	35 45 E	40802
MÂR BOUTROS SEE MĀR BUṬRUS	PPL	33 56 N	35 41 E	40803
MÂR BOUTROS SEE MĀR BUṬRUS	PPL	34 07 N	35 54 E	40803
MÂR-BOUTROS SEE MĀR BUṬRUS	CH	33 18 N	35 14 E	40804
MÂR BOUTROS, AÏN SEE				
MĀR BUṬRUS, ʿAYN	SPNG	34 16 N	35 53 E	40802
MÂR BOUTROS, DEÏR SEE				
MĀR BUṬRUS, DAYR	MSTY	33 52 N	35 42 E	40803
MAR BOUTROSS SEE				
MAZRAʿAT AL BAYYĀḌ	PPL	34 11 N	35 45 E	40802
MAR BOUTROUS SEE MĀR BUṬRUS	PPL	33 56 N	35 41 E	40803
MÂR BOUTROUS, DEÏR SEE				
MĀR BUṬRUS, DAYR	MSTY	33 56 N	35 41 E	40803
MĀR BŪNĀ	CH	34 15 N	35 59 E	40802
MARBŪṬ, ʿAYN AL	SPNG	34 10 N	35 51 E	40803
MAR BUTRUS SEE MAZRAʿAT AL BAYYĀḌ	PPL	34 11 N	35 45 E	40802
MĀR BUṬRUS	PPL	33 56 N	35 41 E	40803
MĀR BUṬRUS	PPL	34 07 N	35 54 E	40803
MĀR BUṬRUS	CH	33 18 N	35 14 E	40804
MĀR BUṬRUS, ʿAYN	SPNG	34 16 N	35 53 E	40802
MĀR BUṬRUS, DAYR	MSTY	33 52 N	35 42 E	40803
MĀR BUṬRUS, DAYR	MSTY	33 56 N	35 41 E	40803
MAR CECIL SEE MĀR SĀSĪL	CH	34 16 N	35 41 E	40802
MÂR CHAAYA, DEÏR SEE				
MĀR SHAʿYĀ, DAYR	MSTY	33 54 N	35 39 E	40803
MAR CHAHYA SEE MĀR SHAʿYĀ, DAYR	MSTY	33 54 N	35 39 E	40803
MÂR CHAÎNÂ SEE MĀR SHAYNĀ	PPL	34 13 N	35 44 E	40802
MAR CHALITA HALSBANE SEE				
MĀR SHALLĪṬĀ, KANĪSAT	CH	34 33 N	36 16 E	40802
MÂR CHALLIT SEE AL MĪDĀN	PPL	33 57 N	35 47 E	40803
MAR CHALLITA SEE AL MĪDĀN	PPL	33 57 N	35 47 E	40803
MÂR CHALLÎTA SEE MĀR SHALLĪṬĀ	CH	34 06 N	35 50 E	40803
MÂR CHALLÎTA SEE MĀR SHALLĪṬĀ	CH	34 14 N	35 52 E	40802
MÂR CHALLÎTA SEE MĀR SHALLĪṬĀ	CH	34 20 N	35 54 E	40802
MÂR CHALLÎTA SEE MĀR SHALLĪṬĀ	MSTY	33 59 N	35 40 E	40803
MÂR CHALLÎTA SEE MĀR SHALLĪṬĀ	RUIN	34 16 N	35 48 E	40802
MÂR CHALLÎTA, DEÏR SEE				
MĀR SHALLĪṬĀ, DAYR	CH	34 18 N	35 54 E	40802
MÂR CHALLÎTA, KNÎSSET SEE				
MĀR SHALLĪṬĀ, KANĪSAT	CH	34 33 N	36 16 E	40802
MÂR CHALLÎTA, OUÂDI SEE				
MĀR SHALLĪṬĀ, WĀDĪ	WAD	34 14 N	35 51 E	40802
MÂR CHALLÎTA, OUÂDI SEE				
MĀR SHALLĪṬĀ, WĀDĪ	WAD	34 15 N	35 54 E	40802
MAR CHALLÎTA HALSBÂNE SEE				
MĀR SHALLĪṬĀ, KANĪSAT	CH	34 33 N	36 16 E	40802
MAR CHALLITA HASBANE SEE				
MĀR SHALLĪṬĀ, KANĪSAT	CH	34 33 N	36 16 E	40802
MÂRCHAMS SEE JŪRAT AL MIḤDALĪ	RDGE	33 35 N	35 39 E	40800
MÂR CHARBEL, AÏN SEE				
MĀR SHARBAL, ʿAYN	SPNG	34 13 N	35 50 E	40802
MAR CHAYA SEE MĀR SHAʿYĀ, DAYR	MSTY	33 54 N	35 39 E	40803
MÂR CHÎR SEE MŪṬÁ	PPL	34 14 N	35 51 E	40802
MÂR CHOUAÏYA SEE MĀR SHWAYYĀ, DAYR	CH	33 56 N	35 43 E	40803
MARDAGHĪTHAH, JALĀLĪ	HLL	33 32 N	35 43 E	40805
MARDAGHITSÉ, JLÂLI SEE				
MARDAGHĪTHAH, JALĀLĪ	HLL	33 32 N	35 43 E	40805
MARDJ EL AALEK SEE MARJ AL ʿULLAYQ	SLP	33 44 N	35 43 E	40803
MARDJ EL AAOUYÉ SEE MARJ AL ʿAWJĀʾ	RDGE	33 36 N	35 40 E	40803
MARDJ HALLAL SEE MARJ HILĀL	HLL	33 38 N	35 34 E	40803
MARDJ OUAL-OUAL SEE FURNAYYĀ, ḌAHR	MT	33 41 N	35 39 E	40803
MARDOÛKH, OUÂDI SEE MARDŪKH, WĀDĪ	WAD	33 34 N	35 44 E	40805
MÂR DOÛMIT SEE MĀR ḌŪMIṬ	PPL	33 59 N	35 44 E	40803
MÂR DOÛMIT SEE MĀR ḌŪMIṬ	CH	34 18 N	35 52 E	40802
MÂR DOÛMÎT SEE MĀR ḌŪMIṬ	CH	34 12 N	35 47 E	40802

APPROVED FOR RELEASE: 2007/02/20: CIA-RDP01-00707R000200060004-7

APPROVED FOR RELEASE: 2007/02/20: CIA-RDP01-00707R000200060004-7

MÂR DOÛMIT SEE MĀR ḌŪMIṬ	MSTY	33 59 N	35 43 E	40803
MAR DOUMIT, DEIR SEE				
MĀR ḌŪMIṬ, DAYR	CH	33 53 N	35 36 E	40803
MÂR DOÛMIT, DEÏR SEE				
MĀR ḌŪMIṬ, DAYR	CH	34 19 N	35 56 E	40802
MÂR DOÛMÎT, JABAL SEE				
MĀR ḌŪMĪṬ, JABAL	HLL	34 04 N	35 47 E	40803
MAR DOUMITT SEE MĀR ḌŪMIṬ	PPL	33 59 N	35 44 E	40803
MÂR DOÛMITT SEE MĀR SARKĪS, DAYR	CH	34 13 N	35 49 E	40802
MAR DOUMITT, DEÏR SEE				
MĀR ḌŪMIṬ, DAYR	CH	33 53 N	35 36 E	40803
MARDŪKH, WĀDĪ	WAD	33 34 N	35 44 E	40805
MĀR ḌŪMIṬ	PPL	33 59 N	35 44 E	40803
MĀR ḌŪMIṬ	CH	34 12 N	35 47 E	40802
MĀR ḌŪMIṬ	CH	34 18 N	35 52 E	40802
MĀR ḌŪMIṬ	MSTY	33 59 N	35 43 E	40803
MĀR ḌŪMIṬ, DAYR	CH	33 53 N	35 36 E	40803
MĀR ḌŪMIṬ, DAYR	CH	34 19 N	35 56 E	40802
MĀR ḌŪMIṬ, JABAL	HLL	34 04 N	35 47 E	40803
MÂRED, CHÎR EL SEE MĀRID, SHĪR AL	CLF	34 15 N	36 10 E	40805
MÂRED, KHALLET EL SEE				
MĀRID, KHALLAT AL	WAD	33 11 N	35 22 E	40804
ʿMAR ED-DEEN SEE				
MARĀḤ AL ʿAYN NŪNĀ	PPL	34 30 N	36 06 E	40802
MAR EDNA SEE MĀR IDNĀ	CNTY	34 31 N	36 10 E	40802
MÂR EDNA SEE MĀR IDNĀ	CH	34 17 N	35 51 E	40802
MÂR EDNA PATRIARCAT SEE MĀR IDNĀ	RUIN	34 07 N	35 54 E	40803
MÂR EDNI SEE MĀR IDNĀ	CNTY	34 31 N	36 10 E	40802
ʿMAR EL-BEEKAT SEE ʿAMĀR AL BAYKĀT	PPL	34 37 N	36 10 E	40802
ʿMAR EL-DEEN SEE				
MARĀḤ AL ʿAYN NŪNĀ	PPL	34 30 N	36 06 E	40802
MÂR ELIÂS SEE MĀR ILYĀS	PPLX	33 44 N	35 27 E	40803
MÂR ELÎAS SEE MĀR ILYĀS	PPL	33 49 N	35 35 E	40803
MÂR ELIÂS SEE MĀR ILYĀS	PPLX	33 51 N	35 54 E	40805
MÂR ELIÂS SEE MĀR ILYĀS	PPL	33 57 N	35 38 E	40803
MÂR ELIÂS SEE MĀR ILYĀS, DAYR	CH	34 14 N	35 45 E	40802
MÂR ELIÂS SEE MĀR ILYĀS	CH	34 17 N	35 41 E	40802
MÂR ELIÂS SEE MĀR ILYĀS	CH	34 18 N	35 51 E	40802
MÂR ELIÂS SEE MĀR ILYĀS	CH	34 23 N	35 52 E	40802
MÂR ELIÂS SEE MĀR ILYĀS	CH	34 25 N	35 [illegible]2 E	40802
MÂR ELIÂS SEE MĀR ILYĀS, DAYR	MSTY	33 55 N	35 43 E	40803
MÂR ELIÂS SEE MĀR ILYĀS	SHRN	33 33 N	35 23 E	40804
MÂR ELIÂS SEE MĀR ILYĀS	SHRN	34 35 N	36 18 E	40802
MÂR ELIÂS, DAHR SEE				
MĀR ILYĀS, ḌAHR	HLL	33 33 N	35 23 E	40804
MÂR ELIÂS, DEÏR SEE				
MĀR ILYĀS, DAYR	CH	33 57 N	35 40 E	40803
MÂR ELIÂS, DEIR SEE				
MĀR ILYĀS, DAYR	CH	34 10 N	35 40 E	40803
MÂR ELIÂS, DEÏR SEE				
MĀR ILYĀS, DAYR	CH	34 14 N	35 45 E	40802
MÂR ELIÂS, DEÏR SEE				
MĀR ILYĀS, DAYR	CH	34 21 N	35 51 E	40802
MÂR ELIÂS, DEÏR SEE				
MĀR ILYĀS, DAYR	CH	34 31 N	36 07 E	40802
MAR ELIÂS, DEÏR SEE				
MĀR ILYĀS, DAYR	MSTY	33 55 N	35 43 E	40803
MÂR ELIÂS, JEBEL SEE				
MĀR ILYĀS, JABAL	MT	34 16 N	35 59 E	40802
MÂR ELIÂS, KNÎSSET SEE				
MĀR ILYĀS, KANĪSAT	CH	33 49 N	35 51 E	40805
MÂR ELIÂS, SÂGIET SEE				
MĀR ILYĀS, SĀGIYAT	WAD	33 53 N	35 40 E	40803
MÂR ELIÂS, TÂHOÛN SEE				
MĀR ILYĀS, ṬĀḤŪN	ML	34 01 N	35 47 E	40803
MÂR ELIÂS, TALLET SEE				
MĀR ILYĀS, TALLAT	HLL	33 34 N	35 24 E	40804
MÂR ELIÂS EL KAHLOÛNÎYÉ, DEÏR SEE				
MĀR ILYĀS AL KAHLŪNĪYAH, DAYR	MSTY	33 49 N	35 40 E	40803

APPROVED FOR RELEASE: 2007/02/20: CIA-RDP01-00707R000200060004-7

APPROVED FOR RELEASE: 2007/02/20: CIA-RDP01-00707R000200060004-7

MAR ELICHA, DEÏR SEE				
MĀR ALĪSHA', DAYR	MSTY	34 15 N	36 00 E	40R02
MÂR ELICHÂA, DEIR SEE				
MĀR ALĪSHA', DAYR	MSTY	34 15 N	36 00 E	40R02
MÂR ELÎYA JEBBÂRE, DEIR SEE				
MĀR YŪḤANNĀ, DAYR	CH	34 08 N	35 40 E	40R03
MAR ELYAS, DEIR SEE				
MĀR ILYĀS, DAYR	CH	34 10 N	35 40 E	40R03
MÂR ESTEPHÂNE SEE MĀR ISṬIFĀN	CAVE	34 15 N	35 53 E	40R02
MÂR ESTEPHÂNE SEE MĀR ISṬIFĀN	RUIN	34 15 N	35 47 E	40R02
MÂR FAOUCA SEE MĀR FAWGĀ	TMB	34 16 N	35 46 E	40R02
MÂR FAOUCA, DEÏR SEE				
MĀR FAWGĀ, DAYR	CH	34 14 N	35 52 E	40R02
MĀR FAWGĀ	TMB	34 16 N	35 46 E	40R02
MĀR FAWGĀ, DAYR	CH	34 14 N	35 52 E	40R02
MARFOÛAA, OUÂDI EL SEE				
MARFŪ', WĀDĪ AL	WAD	34 24 N	35 52 E	40R02
MÂR FRANCÎS SEE DAYR AṢ ṢALĪB	PPL	33 54 N	35 35 E	40R03
MAR FRANSIS SEE DAYR AṢ ṢALĪB	PPL	33 54 N	35 35 E	40R03
MARFŪ', WĀDĪ AL	WAD	34 24 N	35 52 E	40R02
MARGARA SEE MARJABĀ	PPL	33 55 N	35 45 E	40R04
MAR GEORGES, KNISSET SEE				
MĀR JŪRJ, KANĪSAT	CH	33 56 N	35 43 E	40R03
MÂR GHÂLEB, DEÏR SEE				
MĀR GHĀLIB, DAYR	CH	34 10 N	35 41 E	40R03
MĀR GHĀLIB, DAYR	CH	34 10 N	35 41 E	40R03
MÂR GHOÛLA SEE MĀR GHŪLĀ	TMB	34 24 N	35 52 E	40R02
MĀR GHŪLĀ	TMB	34 24 N	35 52 E	40R02
MÂR HANNA SEE MĀR YŪḤANNĀ	CH	33 34 N	35 27 E	40R04
MAR HANNA SEE MĀR YŪḤANNĀ	CH	34 12 N	36 07 E	40R05
MÂR HANNA SEE MĀR YŪḤANNĀ, DAYR	MSTY	34 13 N	35 50 E	40R02
MĀR ḤANNĀ, 'AYN	SPNG	33 33 N	35 33 E	40R04
MÂR HANNA, JEBEL SEE				
MĀR ḤANNĀ, SHĪR	MT	34 06 N	35 55 E	40R03
MĀR ḤANNĀ, SHĪR	MT	34 06 N	35 55 E	40R03
MÂR HAOUCHAB SEE MĀR ḤAWSHAB	CH	34 10 N	35 47 E	40R03
MÂR HAOUCHAB, DEÏR SEE				
MĀR ḤAWSHAB, DAYR	MSTY	34 14 N	36 00 E	40R02
MĀR ḤAWSHAB	CH	34 10 N	35 47 E	40R03
MĀR ḤAWSHAB, DAYR	MSTY	34 14 N	36 00 E	40R02
MARHDOUCHA SEE MAGHDŪSHAH	PPL	33 31 N	35 23 E	40R04
MARHDOÛCHÉ SEE MAGHDŪSHAH	PPL	33 31 N	35 23 E	40R04
MARHOUEYÉ SEE MAGHWĪYAH	RUGE	33 46 N	35 36 E	40R03
MARHOUÎYÉ SEE MAGHWĪYAH	RUGE	33 46 N	35 36 E	40R03
MĀRĪ, 'AYN AL	WLL	33 19 N	35 39 E	40R04
MAR'Ī, QURNAT	PK	34 07 N	36 02 E	40R05
MARIATA SEE MINYĀṬAH	PPL	34 25 N	35 56 E	40R02
MĀRID, KHALLAT AL	WAD	33 11 N	35 22 E	40R04
MĀRID, SHĪR AL	CLF	34 15 N	36 10 E	40R05
MAR IDNA SEE AS SARJĪ	PPL	34 03 N	35 40 E	40R03
MĀR IDNĀ	CMTY	34 31 N	36 10 E	40R02
MĀR IDNĀ	CH	34 17 N	35 51 E	40R02
MĀR IDNĀ	RUIN	34 07 N	35 54 E	40R03
MAR IDNI SEE MĀR IDNĀ	CMTY	34 31 N	36 10 E	40R02
MĀR ILYĀS	PPLX	33 44 N	35 27 E	40R03
MĀR ILYĀS	PPL	33 49 N	35 35 E	40R03
MĀR ILYĀS	PPLX	33 51 N	35 54 E	40R05
MĀR ILYĀS	PPL	33 57 N	35 38 E	40R03
MĀR ILYĀS	CH	33 53 N	35 29 E	40R01
MĀR ILYĀS	CH	34 17 N	35 41 E	40R02
MĀR ILYĀS	CH	34 23 N	35 52 E	40R02
MĀR ILYĀS	CH	34 25 N	35 52 E	40R02
MĀR ILYĀS	CH	34 18 N	35 51 E	40R02
MĀR ILYĀS	SHRN	33 33 N	35 23 E	40R04
MĀR ILYĀS	SHRN	34 35 N	36 18 E	40R02
MĀR ILYĀS, QAHK	HLL	33 33 N	35 23 E	40R04
MĀR ILYĀS, DAYR	CH	33 57 N	35 40 E	40R03

APPROVED FOR RELEASE: 2007/02/20: CIA-RDP01-00707R000200060004-7

APPROVED FOR RELEASE: 2007/02/20: CIA-RDP01-00707R000200060004-7

MĀR ILYĀS, DAYR	CH	34 10 N	35 40 E	40803
MĀR ILYĀS, DAYR	CH	34 14 N	35 45 E	40802
MĀR ILYĀS, DAYR	CH	34 21 N	35 51 E	40802
MĀR ILYĀS, DAYR	CH	34 31 N	36 07 E	40802
MĀR ILYĀS, DAYR	MSTY	33 55 N	35 43 E	40803
MĀR ILYĀS, JABAL	MT	34 16 N	35 59 E	40802
MĀR ILYĀS, KANĪSAT	CH	33 49 N	35 51 E	40805
MĀR ILYĀS, SĀQIYAT	WAD	33 53 N	35 40 E	40803
MĀR ILYĀS, ṮAḤŪN	ML	34 01 N	35 47 E	40803
MĀR ILYĀS, TALLAT	HLL	33 34 N	35 24 E	40804
MĀR ILYĀS AL KAḤLŪNĪYAH, DAYR	MSTY	33 49 N	35 40 E	40803
MARĪSĪ	PPL	33 52 N	35 32 E	40803
MARÎSSI SEE MARĪSĪ	PPL	33 52 N	35 32 E	40803
MARÎSS! SEE AL MRAYSAH	PPL	33 52 N	35 33 E	40803
MĀR ISṮIFĀN	CAVE	34 15 N	35 53 E	40802
MĀR ISṮIFĀN	RUIN	34 15 N	35 47 E	40802
MARJ SEE AL MARJ	PPL	33 46 N	35 36 E	40803
MARJ, ʿAYN AL	SPNG	33 24 N	35 34 E	40804
MARJ, ʿAYN AL	SPNG	33 30 N	35 31 E	40804
MARJ, ʿAYN AL	SPNG	33 47 N	35 37 E	40803
MARJ, ʿAYN AL	SPNG	33 51 N	35 44 E	40803
MARJ, ʿAYN AL	SPNG	34 00 N	35 53 E	40803
MARJ, ʿAYN AL	SPNG	34 01 N	35 48 E	40803
MARJ, BIʾR AL	WLL	33 31 N	35 44 E	40805
MARJ, ḌAHR AL	HLL	33 28 N	35 23 E	40804
MARJ, ḌAHRAT AL	MT	33 45 N	35 44 E	40803
MARJ, JŪRAT AL	VAL	34 09 N	35 48 E	40803
MARJ, KHALLAT AL	WAD	33 15 N	35 27 E	40804
MARJ, NABʿ AL	SPNG	33 34 N	35 52 E	40805
MARJ, NABʿ AL	SPNG	33 54 N	35 51 E	40803
MARJ, NABʿ AL	SPNG	34 05 N	35 51 E	40803
MARJ, RAʾS AL	HLL	33 37 N	35 26 E	40803
MARJ, RAʾS AL	SPUR	33 47 N	35 45 E	40803
MARJ, RUʿAYSAT AL	MT	33 49 N	35 37 E	40803
MARJ, TALL AL	HLL	33 29 N	35 22 E	40804
MARJ, ʿUKḌĀN AL	SLP	34 00 N	35 53 E	40803
MARJ AABBOÛD SEE MARJ ʿABBŪD	BSNH	33 07 N	35 12 E	40804
MARJ AALI SEE MARJ ʿALĪ	PPL	33 38 N	35 29 E	40803
MARJ AANṬI SEE MARJ ʿANTHAH	CULT	34 12 N	36 19 E	40805
MARJ AANTI, DAHR SEE MARJ ʿANTHAH, ḌAHR	HLL	34 12 N	36 19 E	40805
MARJABĀ	PPL	33 55 N	35 45 E	40804
MARJABĀ, ḤURSH	SCRB	33 55 N	35 46 E	40803
MARJABĀ, SĀQIYAT	WAD	33 55 N	35 45 E	40803
MARJ ʿABBŪD	BSNH	33 07 N	35 12 E	40804
MARJ ABOU SÂLEH, BÎR SEE MARJ BŪ ṢĀLIḤ, BIʾR	WLL	33 59 N	36 02 E	40805
MARJ AD ḌABʿ, ḌAHR	SPUR	33 17 N	35 17 E	40804
MARJ AD DAJĀJ	SPUR	33 24 N	35 20 E	40804
MARJ AD DUBB	RDGE	33 40 N	35 38 E	40803
MARJ AD DUBB	TKR	33 44 N	35 46 E	40800
MARJ AD DUBB, TALLAT	MT	33 44 N	35 46 E	40800
MARJ AD DUBBAH	SLP	34 22 N	36 10 E	40802
MARJ AD DUBBAH, SHĪR	CLF	34 22 N	36 10 E	40802
MARJ AD DURŪB	HLL	33 25 N	35 17 E	40804
MARJ ADH DHUNAYBAH	TKR	33 29 N	35 45 E	40804
MARJAH, ʿAYN AL	SPNG	34 08 N	35 53 E	40803
MARJAH, ʿAYN AL	SPNG	34 10 N	35 47 E	40803
MARJAH, JŪRAT AL	SLP	34 21 N	36 05 E	40802
MARJAH, NABʿAT AL	SPNG	33 29 N	35 31 E	40804
MARJAH, NAHR SEE ʿAYN, WĀDĪ AL	WAD	34 22 N	35 46 E	40802
MARJAH, WĀDĪ AL	WAD	34 11 N	36 03 E	40805
MARJ AL ARNAB	MT	34 23 N	36 12 E	40802
MARJ AL AṢFAR	HLL	33 20 N	35 19 E	40804
MARJ AL ʿAWJĀʾ	RDGE	33 36 N	35 40 E	40803
MARJ AL ʿAWJĀʾ, SĀQIYAT	WAD	33 36 N	35 39 E	40803

APPROVED FOR RELEASE: 2007/02/20: CIA-RDP01-00707R000200060004-7

APPROVED FOR RELEASE: 2007/02/20: CIA-RDP01-00707R000200060004-7

MARJ AL BALLŪṬ	MT	33 58 N	35 54 E	40805
MARJ AL BAQARAH	UPLG	33 55 N	35 49 E	40803
MARJ AL BAQARAH, ʿAYN	SPNG	33 55 N	35 48 E	40803
MARJ AL GHĀR, WĀDĪ	WAD	33 29 N	35 51 E	40805
MARJ AL GHIZLĀN	HLLS	33 13 N	35 19 E	40804
MARJ AL ḤĀNĪ	VAL	33 20 N	35 23 E	40804
MARJ AL ḤAWR	ML	33 53 N	36 02 E	40805
MARJ AL ḤAWR	RUGE	33 54 N	35 47 E	40803
MARJ AL ḤAWKĀNĪ	MT	33 16 N	35 28 E	40804
MARJ AL ḤIMÁ, ḪAHR	MT	33 08 N	35 16 E	40804
MARJ ʿALĪ	PPL	33 38 N	35 29 E	40803
MARJALI, OUÂDI EL SEE				
MIRJALĪ, WĀDĪ AL	WAD	33 47 N	35 45 E	40803
MARJ AL JAMALŪN	RUGE	33 41 N	35 27 E	40803
MARJ AL JŪBAH	BSNH	33 07 N	35 19 E	40804
MARJ AL KABĪR	SLP	33 49 N	35 44 E	40803
MARJ AL KABĪR, ʿAYN	SPNG	33 49 N	35 44 E	40803
MARJ AL KABĪR, ḌAHR	RUGE	33 42 N	35 50 E	40805
MARJ AL KHARRŪB, ḌAHR	RUGE	33 21 N	35 19 E	40804
MARJ AL KHAWKH	VAL	33 21 N	35 37 E	40804
MARJ AL KHAWKHAH	TKR	33 26 N	35 32 E	40804
MARJ AL KHIYĀMĪ	MT	33 19 N	35 27 E	40804
MARJ AL KISRĪ	SLP	33 42 N	35 43 E	40803
MARJ AL KISRĪ, SĀGIYAT	WAD	33 43 N	35 42 E	40803
MARJ AL KUWAYYIS	HLL	33 22 N	35 19 E	40804
MARJ AL LAʿQ	SPUR	33 41 N	35 42 E	40803
MARJ AL LIBLĪ	BSNH	33 06 N	35 20 E	40804
MARJ AL ʿULLAYQ	SLP	33 44 N	35 43 E	40803
MARJ AL WAZZĀL	PK	33 37 N	35 34 E	40803
MARJ AMOR SEE LIBLĪ, ḌAHR AL	HLL	34 36 N	36 10 E	40802
MARJĀNAH, QURNAT AL	PK	34 29 N	36 07 E	40802
MARJÂNÉ, CORNET EL SEE				
MARJĀNAH, QURNAT AL	PK	34 29 N	36 07 E	40802
MARJ ʿANTHAH	CULT	34 12 N	36 19 E	40805
MARJ ʿANTHAH, ḪAHR	HLL	34 12 N	36 19 E	40805
MÂR JARJOS, DEIR SEE				
MĀR JIRYIS, DAYR	CH	34 11 N	35 39 E	40803
MÂR JARJOS AARAB SEE				
MĀR JIRJIS ʿARAB	CH	34 23 N	35 54 E	40802
MARJ AR RAML	TKR	33 27 N	35 35 E	40804
MARJ ASH SHAMĀLĪ	WAD	33 06 N	35 20 E	40804
MARJ ASH SHARQĪ	TKR	33 09 N	35 28 E	40804
MARJ AṢ ṢAFRĀʾ, WĀDĪ	WAD	33 14 N	35 20 E	40804
MARJ AṢ ṢAGHĪR	RUGE	33 37 N	35 40 E	40803
MARJ AṢ ṢAḤN	CULT	34 00 N	36 05 E	40805
MARJ AS SAMĀḤ	PPL	33 30 N	35 48 E	40805
MARJ AT TAḤTĀNĪ	RUGE	33 37 N	35 40 E	40803
MARJ AṬ ṬAWĪL	PRUM	33 42 N	35 43 E	40803
MARJ AṬ ṬAWĪL	RUGE	33 36 N	35 40 E	40805
MARJ AṬ ṬAWĪL	VAL	34 24 N	36 12 E	40802
MARJ AT TĪN	FRM	33 50 N	35 42 E	40803
MARJAYOÛN SEE MARJ ʿUYŪN, QAḌĀʾ	ADMD	33 20 N	35 35 E	40804
MARJAYOÛN SEE MARJ ʿUYŪN	PPL	33 22 N	35 35 E	40804
MARJ AYUN SEE AL MARJ	VAL	33 19 N	35 35 E	40804
MARJ AZ ZAYN	HLL	33 18 N	35 28 E	40804
MARJ BAAGLÎNE SEE MARJ BAʿAQLĪN	TKR	33 41 N	35 35 E	40803
MARJ BAʿAQLĪN	TKR	33 41 N	35 35 E	40803
MARJ BESKINTA SEE MARJ BISKINTĀ	PPL	33 57 N	35 47 E	40803
MARJ BISKINTĀ	PPL	33 57 N	35 47 E	40803
MARJ BISKĪ	TKR	33 35 N	35 33 E	40804
MARJ BORKHÂYA SEE MARJ BURKHĀYĀ	RUGE	33 53 N	35 50 E	40800
MARJ BOU HMÂR SEE MARJ BŪ ḤIMĀR	VAL	34 26 N	36 11 E	40802
MARJ BOU SAAÎD SEE MARJ BŪ ṢAʿĪD	SPUR	33 40 N	35 42 E	40803
MARJ BOU SALLEH, DÎR SEE				
MARJ BŪ ṢĀLIḤ, DĪʾR	HLL	33 59 N	36 02 E	40805
MARJ BŪ ḤIMĀR	VAL	34 26 N	36 11 E	40802

APPROVED FOR RELEASE: 2007/02/20: CIA-RDP01-00707R000200060004-7

APPROVED FOR RELEASE: 2007/02/20: CIA-RDP01-00707R000200060004-7

MARJ BURSMĀYA	RUGE	33 53 N	35 50 E	40R00
MARJ BŪ ṢAʿĪD	SPUR	33 40 N	35 42 E	40R03
MARJ BŪ ṢALIN, BIʿR	WLL	33 59 N	36 02 E	40R05
MARJÉ, AÏN EL SEE MARJAH, ʿAYN AL	SPNG	34 08 N	35 53 E	40R03
MARJÉ, AÏN EL SEE MARJAH, ʿAYN AL	SPNG	34 10 N	35 47 E	40R03
MARJÉ, JOUREI EL SEE				
MARJAH, JŪRAT AL	SLP	34 21 N	36 05 E	40R02
MARJÉ, NABAAT EL SEE				
MARJAH, NABʿAT AL	SPNG	33 29 N	35 31 E	40R04
MARJÉ, NAHR SEE ʿAYN, WĀDĪ AL	WAD	34 22 N	35 46 E	40R02
MARJÉ, OUÂDI EL SEE				
MARJAH, WĀDĪ AL	WAD	34 11 N	36 03 E	40R05
MAR JEBRAÏEL SEE MĀR MĪKHĀʾĪL	PPL	34 12 N	35 55 E	40R02
MARJ ECH CHAMÂLI SEE				
MARJ ASH SHAMĀLĪ	WAD	33 06 N	35 20 E	40R04
MARJ ECH CHARGI SEE				
MARJ ASH SHARQĪ	TKR	33 09 N	35 28 E	40R04
MARJ ED DABAÂ, DAHR SEE				
MARJ AḌ ḌABʿ, ḌAHR	SPUR	33 17 N	35 17 E	40R04
MARJ ED DEBB SEE MARJ AD DUBB	RUGE	33 40 N	35 38 E	40R03
MARJ ED DEBB SEE MARJ AD DUBB	TKR	33 44 N	35 46 E	40R00
MARJ ED DEBB, TELLET SEE				
MARJ AD DUBB, TALLAT	MT	33 44 N	35 46 E	40R00
MARJ ED DIBBI SEE MARJ AD DUBBAH	SLP	34 22 N	36 10 E	40R02
MARJ ED DJÂJ SEE MARJ AD DAJĀJ	SPUR	33 24 N	35 20 E	40R04
MARJ ED DNAÏBÉ SEE				
MARJ ADH DHUNAYBAH	TKR	33 29 N	35 45 E	40R04
MARJ ED DOUBBI, CHÎR SEE				
MARJ AD DUBBAH, SHĪR	CLF	34 22 N	36 10 E	40R02
MARJ ED DROÛB SEE MARJ AD DURŪB	HLL	33 25 N	35 17 E	40R04
MARJ EJ JAMALOÛN SEE				
MARJ AL JAMALŪN	RUGE	33 41 N	35 27 E	40R03
MARJ EJ JOUBÉ SEE MARJ AL JŪBAH	BSNH	33 07 N	35 19 E	40R04
MARJ EL AALAG SEE MARJ AL ʿULLAYQ	SLP	33 44 N	35 43 E	40R03
MARJ EL AAMOÛD, DAHR SEE				
ʿAMUD, ḌAHR AL	HLL	33 18 N	35 15 E	40R04
MARJ EL AAOUÎYÉ SEE MARJ AL ʿAWJĀʾ	RUGE	33 36 N	35 40 E	40R03
MARJ EL AAOUJA SEE MARJ AL ʿAWJĀʾ	RUGE	33 36 N	35 40 E	40R03
MARJ EL AAOUJA, SÂGIET SEE				
MARJ AL ʿAWJĀʾ, SĀQIYAT	WAD	33 36 N	35 39 E	40R03
MARJ EL ALLAÏG SEE MARJ AL ʿULLAYQ	SLP	33 44 N	35 43 E	40R03
MARJ EL ARNAB SEE MARJ AL ARNAB	MT	34 23 N	36 12 E	40R02
MARJ EL ASFAR SEE MARJ AL AṢFAR	HLL	33 20 N	35 19 E	40R04
MARJ EL BALLOÛT SEE MARJ AL BALLŪṬ	MT	33 58 N	35 59 E	40R05
MARJ EL BAQRA SEE MARJ AL BAQARAH	UPLD	33 55 N	35 49 E	40R03
MARJ EL BAQRA, AÏN SEE				
MARJ AL BAQARAH, ʿAYN	SPNG	33 55 N	35 48 E	40R03
MARJ EL GHAR, OUÂDI SEE				
MARJ AL GHĀR, WĀDĪ	WAD	33 29 N	35 51 E	40R05
MARJ EL GHIZLÂNE SEE				
MARJ AL GHIZLĀN	HLLS	33 13 N	35 19 E	40R04
MARJ EL HÂNI SEE MARJ AL ḤĀNĪ	VAL	33 20 N	35 23 E	40R04
MARJ EL HAOUCH SEE AL KHIRBAH	PPL	33 19 N	35 34 E	40R04
MARJ EL HAOUR SEE MARJ AL ḤAWR	ML	33 53 N	36 02 E	40R05
MARJ EL HAOUR SEE MARJ AL ḤAWR	RUGE	33 54 N	35 47 E	40R03
MARJ EL HAOURÂNI SEE				
MARJ AL ḤAWRĀNĪ	MT	33 16 N	35 28 E	40R04
MARJ EL HEMA, DAHR SEE				
MARJ AL ḤIMĀ, ḌAHR	MT	33 08 N	35 16 E	40R04
MARJ EL KBÎR, DAHR SEE				
MARJ AL KABĪR, ḌAHR	RUGE	33 42 N	35 50 E	40R05
MARJ EL KEBÎR SEE MARJ AL KABĪR	SLP	33 49 N	35 44 E	40R03
MARJ EL KEBÎR, AÏN SEE				
MARJ AL KABĪR, ʿAYN	SPNG	33 49 N	35 44 E	40R03
MARJ EL KÉBÎR, DAHR SEE				
MARJ AL KABĪR, ḌAHR	RUGE	33 42 N	35 50 E	40R05
MARJ EL KHAOUKH SEE MARJ AL KHAWKH	VAL	33 21 N	35 37 E	40R04
MARJ EL KHAOUKHA SEE				
MARJ AL KHAWKHAH	TKR	33 24 N	35 32 E	40R04

APPROVED FOR RELEASE: 2007/02/20: CIA-RDP01-00707R000200060004-7

APPROVED FOR RELEASE: 2007/02/20: CIA-RDP01-00707R000200060004-7

MARJ EL KHARROÛB, DAHR SEE				
MARJ AL KHAKRŪB, ḌAHR	RUGE	33 21 N	35 19 E	40804
MARJ EL KHARROÛB, DAHR SEE				
MARJ AL KHAKRŪB, ḌAHR	RUGE	33 21 N	35 19 E	40804
MARJ EL KHIÂMI SEE MARJ AL KHIYĀMĪ	MT	33 19 N	35 27 E	40804
MARJ EL KHIYÂM, JEBEL SEE				
MARJ AL KHIYĀMĪ	MT	33 19 N	35 27 E	40804
MARJ EL KISRI SEE MARJ AL KISRĪ	SLP	33 42 N	35 43 E	40803
MARJ EL KISRI, SÂQIET SEE				
MARJ AL KISRĪ, SĀQIYAT	WAD	33 43 N	35 42 E	40803
MARJ EL KOUAYESS SEE				
MARJ AL KUWAYYIS	HLL	33 22 N	35 19 E	40804
MARJ EL OUZZÂL SEE MARJ AL WAZZĀL	PK	33 37 N	35 34 E	40803
MARJ EL QAAQ SEE MARJ AL QAʿQ	SPUK	33 41 N	35 42 E	40803
MARJ EL QOBLI SEE MARJ AL QIBLĪ	BSNH	33 06 N	35 20 E	40804
MARJ EL RHÂR, OUÂDI SEE				
MARJ AL GHĀR, WĀDĪ	WAD	33 29 N	35 51 E	40805
MÂR JERGOS, DEÏR SEE				
MĀR JIRJIS, DAYR	MSTY	33 56 N	35 39 E	40803
MÂR JERIES, DEÏR SEE				
MĀR JIRYIS, DAYR	CH	34 09 N	35 41 E	40803
MÂR JERIES, DEÏR SEE				
MĀR JIRYIS, DAYR	CH	34 11 N	35 39 E	40803
MÂR JERIES, DEÏR SEE				
MĀR JIRYIS, DAYR	CH	34 14 N	35 44 E	40802
MÂR JERIES EL HAOUCH, DEÏR SEE				
MĀR JIRYIS AL ḤAWSH, DAYR	CH	34 11 N	35 38 E	40803
MÂR JERIES EL MZÂREAA SEE				
MĀR JIRYIS AL MAZRAʿAH	CH	34 02 N	35 39 E	40803
MÂR JERIOS SEE MĀR JIRYIS	CH	34 16 N	35 43 E	40802
MÂR JERIOS, DEÏR SEE				
MĀR JIRJIS, DAYR	CVNT	34 18 N	35 52 E	40802
MÂR JERIOS, JABAL SEE				
MĀR JIRYIS, JABAL	SPUK	34 04 N	35 45 E	40803
MÂR JERIOS, NABAAT SEE				
MĀR JIRYIS, NABʿAT	SPNG	33 32 N	35 33 E	40804
MÂR JERIOS, TALLET SEE				
MĀR JIRYIS, TALLAT	MT	34 18 N	35 53 E	40802
MÂR JERIOS EL AAFRÎT, DEÏR SEE				
MĀR JIRYIS AL ʿIFRĪT, DAYR	SHRN	34 15 N	35 41 E	40802
MÂR JERIOS EL AZRAQ SEE				
MĀR JIRYIS AL AZRAQ	RUIN	34 06 N	35 53 E	40803
MÂR JERIOS EL KAFR, DEÏR SEE				
MĀR JIRYIS AL KAFR, DAYR	CH	34 18 N	35 49 E	40802
MÂR JERIOS EL MZEÏRAA, DEÏR SEE				
MĀR JIRJIS AL MUZAYRIʿAH, DAYR	MSTY	33 30 N	35 36 E	40804
MÂR JERJÈS SEE MĀR JIRJIS	CH	33 39 N	35 54 E	40805
MÂR JERJOS, DEÏR SEE				
MĀR JIRJIS, DAYR	MSTY	34 00 N	35 39 E	40803
MARJ ER RAML SEE MARJ AR RAML	TRR	33 27 N	35 35 E	40804
MÂR JERYES, DEÏR SEE				
MĀR JIRYIS, DAYR	CH	34 34 N	36 11 E	40802
MÂR JERYESS, DEÏR SEE				
MĀR JIRYIS, DAYR	CH	34 09 N	35 38 E	40803
MAR JERYOS, DEIR SEE				
MĀR JIRYIS, DAYR	CH	34 34 N	36 11 E	40802
MÂR JERYOS, KNISSET SEE				
MĀR JIRYIS, KANĪSAT	CH	34 34 N	36 16 E	40802
MARJ ES SAFRA, OUÂDI SEE				
MARJ AṢ ṢAFRĀʾ, WĀDĪ	WAD	33 14 N	35 20 E	40804
MARJ ES SAGHÎR SEE MARJ AṢ ṢAGHĪR	RUGE	33 37 N	35 40 E	40803
MARJ ES SAHN SEE MARJ AṢ ṢAḤN	CULT	34 00 N	36 05 E	40805
MARJ ES SAMÂH SEE MARJ AS SAMĀḤ	PPL	33 30 N	35 48 E	40805
MARJ ES SEMÂH SEE MARJ AS SAMĀḤ	PPL	33 30 N	35 48 E	40805
MARJ ES SIMAH SEE MARJ AS SAMĀḤ	PPL	33 30 N	35 48 E	40805
MARJ ET TAHTÂNI SEE				
MARJ AT TAḤTĀNĪ	RUGE	33 37 N	35 40 E	40803
MARJ ET TAOUIL SEE MARJ AṬ ṬAWĪL	VAL	34 24 N	36 12 E	40802
MARJ ET TAOUÎL SEE MARJ AṬ ṬAWĪL	PROM	33 42 N	35 43 E	40803

APPROVED FOR RELEASE: 2007/02/20: CIA-RDP01-00707R000200060004-7

APPROVED FOR RELEASE: 2007/02/20: CIA-RDP01-00707R000200060004-7

MARJ ET TAOUÎL SEE MARJ AṬ ṬAWĪL	RDGE	33 36 N	35 40 E	40R05
MARJ ET TÎNE SEE MARJ AT TĪN	FRM	33 50 N	35 42 E	40R03
MARJ ETT TAOUÎL SEE MARJ AṬ ṬAWĪL	VAL	34 24 N	36 12 E	40R02
MARJ EZ ZAÎN SEE MARJ AZ ZAYN	HLL	33 18 N	35 28 E	40R04
MARJ EZ ZHOUR SEE ADH DHUNAYBAH	PPL	33 28 N	35 44 E	40R04
MARJ FÂRES, JABAL SEE				
MARJ FĀRIS, JABAL	HLL	33 09 N	35 30 E	40R04
MARJ FARḤĀT	SPUR	33 30 N	35 23 E	40R04
MARJ FĀRIS, JABAL	HLL	33 09 N	35 30 E	40R04
MARJ HALLÂL SEE MARJ HILĀL	HLL	33 38 N	35 34 E	40R03
MARJ HIBBOU, OUÂDI SEE				
MARJ ḤIBBŪ, WĀDĪ	WAD	34 10 N	35 53 E	40R03
MARJ ḤIBBŪ, WĀDĪ	WAD	34 10 N	35 53 E	40R03
MARJ HILĀL	HLL	33 38 N	35 34 E	40R03
MARJ HILLĪ	HLL	33 19 N	35 25 E	40R04
MARJḤĪN	PPL	34 25 N	36 15 E	40R05
MARJḤĪN	RDGE	34 26 N	36 15 E	40R05
MARJḤĪN, AKTĀF	SLP	34 25 N	36 16 E	40R05
MARJḤĪN, SAHLAT	DPR	34 24 N	36 14 E	40R05
MARJ ḤĪNAH SEE MARJḤĪN, SAHLAT	DPR	34 24 N	36 14 E	40R05
MARJ HÎNE SEE MARJḤĪN	PPL	34 25 N	36 15 E	40R05
MARJ HÎNE SEE MARJḤĪN, SAHLAT	DPR	34 24 N	36 14 E	40R05
MARJHÎNE SEE MARJḤĪN	RDGE	34 26 N	36 15 E	40R05
MARJ HÎNE, AKTÂF SEE				
MARJḤĪN, AKTĀF	SLP	34 25 N	36 16 E	40R05
MARJHÎNE, SAHLLT SEE				
MARJḤĪN, SAHLAT	DPR	34 24 N	36 14 E	40R05
MARJĪ, ʿAYN AL	SPNG	34 02 N	35 47 E	40R03
MARJĪ, SĀGIYAT AL	WAD	34 02 N	35 47 E	40R03
MĀR JIRJIS	CH	33 39 N	35 54 E	40R05
MĀR JIRJIS	CH	34 23 N	35 53 E	40R02
MĀR JIRJIS	HSE	34 19 N	35 56 E	40R02
MĀR JIRJIS, DAYR	CVNT	34 18 N	35 52 E	40R02
MĀR JIRJIS, DAYR	MSTY	33 56 N	35 39 E	40R03
MĀR JIRJIS, DAYR	MSTY	34 00 N	35 39 E	40R03
MĀR JIRJIS, JŪN	BAY	33 54 N	35 33 E	40R03
MĀR JIRJIS, WĀDĪ	WAD	34 23 N	35 54 E	40R02
MĀR JIRJIS AL ḤARF, DAYR	MSTY	33 51 N	35 41 E	40R03
MĀR JIRJIS AL MUZAYRIʿAH, DAYR	MSTY	33 50 N	35 36 E	40R04
MĀR JIRJIS ʿARAB	CH	34 23 N	35 54 E	40R02
MĀR JIRYIS	CH	34 16 N	35 43 E	40R02
MĀR JIRYIS	CH	34 18 N	35 50 E	40R02
MĀR JIRYIS, DAYR	CH	34 09 N	35 38 E	40R03
MĀR JIRYIS, DAYR	CH	34 09 N	35 41 E	40R03
MĀR JIRYIS, DAYR	CH	34 11 N	35 39 E	40R03
MĀR JIRYIS, DAYR	CH	34 14 N	35 44 E	40R02
MĀR JIRYIS, DAYR	CH	34 34 N	36 11 E	40R02
MĀR JIRYIS, JABAL	SPUR	34 04 N	35 45 E	40R03
MĀR JIRYIS, KANĪSAT	CH	34 34 N	36 16 E	40R02
MĀR JIRYIS, MABʿAT	SPNG	33 32 N	35 33 E	40R04
MĀR JIRYIS, TALLAT	MT	34 18 N	35 53 E	40R02
MĀR JIRYIS AL AZRAQ	RUIN	34 06 N	35 53 E	40R03
MĀR JIRYIS AL ḤAWSH, DAYR	CH	34 11 N	35 38 E	40R03
MĀR JIRYIS AL ʿIFRĪT, DAYR	SHRN	34 15 N	35 41 E	40R02
MĀR JIRYIS AL KAFR, DAYR	CH	34 18 N	35 49 E	40R02
MĀR JIRYIS AL MAZRAʿAH	CH	34 02 N	35 39 E	40R03
MARJIʿYŪN SEE MARJ ʿUYŪN	PPL	33 22 N	35 35 E	40R04
MĀR JŪRJ, KANĪSAT	CH	33 36 N	35 43 E	40R03
MARJ KETERMÂYA SEE MARJ KITRMĀYĀ	PPL	33 37 N	35 28 E	40R03
MARJ KITRMĀYĀ	PPL	33 37 N	35 28 E	40R03
MARJ LABBOÛNÉ SEE MARJ LABBŪNAH	TKR	33 06 N	35 10 E	40R04
MARJ LABBŪNAH	TKR	33 06 N	35 10 E	40R04
MARJ LAHOÛD SEE MARJ LUḤŪD	RDGE	33 31 N	35 23 E	40R04
MARJ LUḤŪD	RDGE	33 31 N	35 23 E	40R04
MARJ MÂROÛN SEE MARJ MĀRŪN	TKR	33 09 N	35 15 E	40R04
MARJ MĀRŪN	TKR	33 09 N	35 15 E	40R04
MARJ MOKHTÂRA SEE MARJ MUKHTĀRAH	PPL	34 07 N	35 52 E	40R03

APPROVED FOR RELEASE: 2007/02/20: CIA-RDP01-00707R000200060004-7

APPROVED FOR RELEASE: 2007/02/20: CIA-RDP01-00707R000200060004-7

MARJ MUKHTĀRAH	PPL	34 07 N	35 52 E	40803
MÂR JORGOSS SEE ʿAWKAR	PPL	33 56 N	35 36 E	40803
MÂR JORIOS SEE MĀR JIRYIS	CH	34 18 N	35 50 E	40802
MAR JORJES, DEIR SEE				
MĀR JIRYIS, DAYR	CH	34 09 N	35 38 E	40803
MAR JORJES, DEIR SEE				
MĀR JIRYIS, DAYR	CH	34 11 N	35 39 E	40803
MAR JORJIS SEE ʿAWKAR	PPL	33 56 N	35 36 E	40803
MÂR JORJOS SEE				
QUBAYYĀT AL GHARBĪYAH	PPL	34 35 N	36 16 E	40802
MÂR JORJOS SEE MĀR JIRJIS	CH	34 23 N	35 53 E	40802
MÂR JORIOS SEE MĀR JIRJIS	HSE	34 19 N	35 56 E	40802
MÂR JORJOS, DEIR SEE				
MĀR JIRYIS, DAYR	CH	34 09 N	35 38 E	40803
MÂR JORJOS, DEÏR SEE				
MĀR JIRJIS, DAYR	CVNT	34 18 N	35 52 E	40802
MÂR JORJOS, OUÂDI SEE				
MĀR JIRJIS, WĀDĪ	WAD	34 23 N	35 54 E	40802
MAR JORJOS AARAB SEE				
MĀR JIRJIS ʿARAB	CH	34 23 N	35 54 E	40802
MÂR JORJOS EL HARF, DEÏR SEE				
MĀR JIRJIS AL ḤARF, DAYR	MSTY	33 51 N	35 41 E	40803
MÂR JORJOSS, DEIR SEE				
MĀR JIRYIS, DAYR	CH	34 34 N	36 11 E	40802
MARJ OUAL-OUAL SEE FURNAYYĀ, ḌAHR	MT	33 41 N	35 39 E	40803
MARJRA, AÏN EL SEE				
MINJARAH, ʿAYN AL	SPNG	34 24 N	35 58 E	40802
MARJ RUIMA SEE MARJ RĪMĀ	SLP	34 08 N	35 54 E	40803
MARJ RĪMĀ	SLP	34 08 N	35 54 E	40803
MARJ ROUH, AÏN SEE MARJ RŪḤ, ʿAYN	SPNG	33 41 N	35 29 E	40803
MARJ RŪḤ, ʿAYN	SPNG	33 41 N	35 29 E	40803
MAR JURIOS AZRAQ SEE				
MĀR JIRYIS AL AZRAQ	RUIN	34 06 N	35 53 E	40803
MĀR JURJUS, JŪN SEE				
MĀR JIRJIS, JŪN	BAY	33 54 N	35 33 E	40803
MAR JURYUS AZRAK SEE				
MĀR JIRYIS AL AZRAQ	RUIN	34 06 N	35 53 E	40803
MARJ ʿUYŪN	PPL	33 22 N	35 35 E	40804
MARJ ʿUYŪN, QAḌĀʾ	ADMD	33 20 N	35 35 E	40804
MARJ'YOUN SEE MARJ ʿUYŪN, QAḌĀʾ	ADMD	33 20 N	35 35 E	40804
MARKAA EJ JAMAL SEE				
MARKAʿ AL JAMAL	SPUR	33 49 N	35 45 E	40803
MARKAʿ AL JAMAL	SPUR	33 49 N	35 45 E	40803
MARKABĀ	PPL	33 14 N	35 30 E	40804
MARKABA, OUÂDI SEE QIṬĀʿĪ, WĀDĪ AL	WAD	33 30 N	35 39 E	40805
MARKABAH, WĀDĪ	WAD	33 29 N	35 39 E	40805
MARKABÉ SEE MARKABĀ	PPL	33 14 N	35 30 E	40804
MARKABÉ, OUÂDI SEE MARKABAH, WĀDĪ	WAD	33 29 N	35 39 E	40805
MARKABI, OUÂDI SEE MARKABAH, WĀDĪ	WAD	33 29 N	35 39 E	40805
MARKANJ, ʿAYN AL	SPNG	33 58 N	35 49 E	40803
MARKEBTA SEE MARKIBTĀ	PPL	34 27 N	35 58 E	40802
MÂR KHALÎL, DEIR SEE				
MĀR GHĀLIB, DAYR	CH	34 10 N	35 41 E	40803
MARKIBTĀ	PPL	34 27 N	35 58 E	40802
MARKIBTĀ, ʿAYN	SPNG	34 27 N	35 58 E	40802
MÂRLAYET HADDÂRA SEE				
MĀR LĪYĀ ḤADDĀRAH	PPL	34 33 N	36 02 E	40802
MÂR LÎCHAA SEE MĀR LĪSHAʿ	CH	34 10 N	35 47 E	40803
MĀR LĪSHAʿ	CH	34 10 N	35 47 E	40803
MĀR LĪYĀ ḤADDĀRAH	PPL	34 33 N	36 02 E	40802
MARMAGHA, JABAL EL SEE SHIʿB AḤMAD	MT	34 06 N	36 03 E	40805
MARMAGHA, OUÂDI EL SEE				
MARMAGHAH, WĀDĪ AL	WAD	34 06 N	36 03 E	40805
MARMAGHAH, WĀDĪ AL	WAD	34 06 N	36 03 E	40805
MARMAHA, JEBEL EL SEE SHIʿB AḤMAD	MT	34 06 N	36 03 E	40805
MĀR MĀMĀ	PPL	34 11 N	35 45 E	40802
MĀR MĀMĀ	CH	34 17 N	35 44 E	40802
MĀR MĀMĀ, DAYR	CH	34 10 N	35 38 E	40803
MĀR MĀMĀ, DAYR	CH	34 10 N	35 43 E	40803

APPROVED FOR RELEASE: 2007/02/20: CIA-RDP01-00707R000200060004-7

APPROVED FOR RELEASE: 2007/02/20: CIA-RDP01-00707R000200060004-7

MĀR MĀMĀ, DAYR	CH	34 12 N	35 49 E	40802
MĀR MĀMĀ, WĀDĪ	WAD	34 12 N	35 46 E	40802
MÂR MANSOÛR, DEÏR SEE				
MĀR MANṢŪR, DAYR	MSTY	33 54 N	35 40 E	40803
MĀR MANṢŪR, DAYR	MSTY	33 54 N	35 40 E	40803
MARMAR, MAYN	SPNG	34 26 N	36 02 E	40802
MARMAR, TELLAT	MT	34 26 N	36 01 E	40802
MAR MAROUN, DEÏR SEE				
MĀR MĀRŪN, MAḤBASAT	HERM	34 07 N	35 46 E	40803
MÂR MAROÛN, DEÏR SEE				
MĀR MĀRŪN, DAYR	MSTY	33 44 N	35 37 E	40803
MÂR MÂROÛN, DEÏR SEE				
MĀR MĀRŪN, DAYR	MSTY	33 56 N	35 39 E	40803
MÂR MÂROÛN, DEÏR SEE				
MĀR MĀRŪN, DAYR	MSTY	34 07 N	35 45 E	40803
MÂR MÂROÛN, MAHBSET SEE				
MĀR MĀRŪN, MAḤBASAT	HERM	34 07 N	35 46 E	40803
MĀR MĀRŪN, DAYR SEE				
MĀR MĀRŪN, MAḤBASAT	HERM	34 07 N	35 46 E	40803
MĀR MĀRŪN, DAYR	MSTY	33 44 N	35 37 E	40803
MĀR MĀRŪN, DAYR	MSTY	33 56 N	35 39 E	40803
MĀR MĀRŪN, DAYR	MSTY	34 07 N	35 45 E	40803
MĀR MĀRŪN, MAHBSET	HERM	34 07 N	35 46 E	40803
MAR MATTA SEE MIRMĀTĀ	PPL	33 41 N	35 32 E	40803
MÂR MÊMI SEE MĀR MĀMĀ	CH	34 17 N	35 44 E	40802
MĀR METR, DEÏR SEE MĀR MITR, DAYR	CH	34 18 N	35 51 E	40802
MĀR MḤĪN, ḌAHR	MT	34 22 N	36 00 E	40802
MĀR MḤĪN, ḌAHR	RUGE	34 18 N	35 44 E	40802
MÂR MHÎNE, DAHR SEE MĀR MḤĪN, ḌAHR	MT	34 22 N	36 00 E	40802
MÂR MHÎNE, DAHREI SEE				
MĀR MḤĪN, ḌAHR	RUGE	34 18 N	35 44 E	40802
MĀR MĪKHĀ'ĪL	PPL	33 43 N	35 27 E	40803
MĀR MĪKHĀ'ĪL	PPL	34 12 N	35 55 E	40802
MĀR MĪKHĀ'ĪL	RUIN	34 10 N	35 47 E	40803
MĀR MĪKHĀ'ĪL, DAYR	CH	34 09 N	35 40 E	40803
MĀR MĪKHĀ'ĪL, DAYR	MSTY	33 54 N	35 44 E	40803
MÂR MIKHÂYEL SEE MĀR MĪKHĀ'ĪL	PPL	33 43 N	35 27 E	40803
MÂR MIKHÂYEL SEE MĀR MĪKHĀ'ĪL	PPL	34 12 N	35 55 E	40802
MÂR MIKKÂYEL, DEIR SEE				
MĀR MĪKHĀ'ĪL, DAYR	CH	34 09 N	35 40 E	40803
MAR MIRAEL SEE MĀR MĪKHĀ'ĪL	PPL	34 12 N	35 55 E	40802
MAR MIKAIL, DEIR SEE				
MĀR MĪKHĀ'ĪL, DAYR	CH	34 09 N	35 40 E	40803
MĀR MITR, DAYR	CH	34 18 N	35 51 E	40802
MÂR MKHÂYEL SEE MĀR MĪKHĀ'ĪL	PPL	33 43 N	35 27 E	40803
MÂR MKHÂYEL SEE MĀR MĪKHĀ'ĪL	PPL	34 12 N	35 55 E	40802
MÂR MKHÂYEL SEE MĀR MĪKHĀ'ĪL	RUIN	34 10 N	35 47 E	40803
MÂR MKHÂYEL, DEÏR SEE				
MĀR MĪKHĀ'ĪL, DAYR	CH	34 09 N	35 40 E	40803
MÂR MKHÂYEL, DEÏR SEE				
MĀR MĪKHĀ'ĪL, DAYR	MSTY	33 54 N	35 44 E	40803
MAR MOÛRA SEE MĀR TMŪRĀ	PPL	34 35 N	36 17 E	40802
MÂR MOÛSSA SEE MĀR MŪSÁ	PPL	33 54 N	35 41 E	40803
MÂR MOÛSSA SEE MĀR MŪSÁ	CH	33 36 N	35 33 E	40803
MÂR MOÛSSA, DAHR SEE				
MĀR MŪSÁ, ḌAHR	MT	33 55 N	35 41 E	40803
MÂR MOÛSSA, DEÏR SEE				
MĀR MŪSÁ, DAYR	MSTY	33 54 N	35 41 E	40803
MÂR MOÛSSA, HORCH SEE				
MĀR MŪSÁ, ḤURSH	FRST	33 57 N	35 40 E	40803
MÂR MOÛSSA ED DOUÂR SEE MĀR MŪSÁ	PPL	33 54 N	35 41 E	40803
MĀR MQĪN	PPL	34 07 N	35 45 E	40803
MÂR MQÎNE SEE MĀR MQĪN	PPL	34 07 N	35 45 E	40803
MĀR MŪSÁ	PPL	33 54 N	35 41 E	40803
MĀR MŪSÁ	CH	33 36 N	35 33 E	40803
MĀR MŪSÁ, ḌAHR	MT	33 55 N	35 41 E	40803
MĀR MŪSÁ, DAYR	MSTY	33 54 N	35 41 E	40803
MĀR MŪSÁ, ḤURSH	FRST	33 57 N	35 40 E	40803

APPROVED FOR RELEASE: 2007/02/20: CIA-RDP01-00707R000200060004-7

APPROVED FOR RELEASE: 2007/02/20: CIA-RDP01-00707R000200060004-7

MARNABĀ	HSE	33 18 N	35 25 E	40804
MAR NAHR, AÏN SEE MĀR NAHRĀ, ʿAYN	SPNG	34 33 N	36 08 E	40802
MĀR NAHRĀ	PPL	33 52 N	35 31 E	40801
MAR NAHRĀ	CH	34 09 N	36 10 E	40805
MĀR NAHRĀ	CH	34 12 N	35 50 E	40802
MĀR NAHRĀ	CH	34 18 N	35 50 E	40802
MĀR NAHRĀ	MSTY	34 02 N	35 41 E	40803
MĀR NAHRĀ	RUIN	34 16 N	35 52 E	40802
MĀR NAHRĀ, ʿAYN	SPNG	34 33 N	36 08 E	40802
MĀR NAHRĀ, DAYR	CH	34 17 N	35 54 E	40802
MĀR NAHRĀ, DAYR	CH	34 18 N	35 54 E	40802
MĀR NAHRĀ, DAYR	MSTY	33 55 N	35 40 E	40803
MAR NEHRA SEE MĀR NAHRĀ	MSTY	34 02 N	35 41 E	40803
MÂR NOHRA SEE MĀR NAHRĀ	PPL	33 52 N	35 31 E	40801
MÂR NOHRA SEE MĀR NAHRĀ	CH	34 12 N	35 50 E	40802
MAR NOHRA, DEÏR SEE MĀR NAHRĀ	MSTY	34 02 N	35 41 E	40803
MÂR NOHRA, DEÏR SEE MĀR NAHRĀ, DAYR	MSTY	33 55 N	35 40 E	40803
MAR NQOÛLA SEE MĀR NGŪLĀ	CH	34 24 N	36 01 E	40802
MĀR NGŪLĀ	CH	34 24 N	36 01 E	40802
MAROUAHINE SEE MARWĀḤĪN	PPL	33 06 N	35 16 E	40804
MAROUB SEE MAʿRŪB	PPL	33 17 N	35 21 E	40804
MÂROÛN SEE QALʿAT MĀRŪN	RUIN	33 16 N	35 24 E	40804
MÂROÛN, GHÂBET SEE MĀRŪN, GHĀBAT	FRST	33 06 N	35 29 E	40804
MÂROÛN, JEBEL SEE MĀRŪN, JABAL	HLL	33 16 N	35 25 E	40804
MÂROÛN, TÂHOÛN SEE MĀRŪN, ṬĀḤŪN	ML	34 20 N	35 56 E	40802
MAROUN ER RAS SEE MĀRŪN AR RAʾS	PPL	33 06 N	35 26 E	40804
MÄROÛN ER RÂSS SEE MĀRŪN AR RAʾS	PPL	33 06 N	35 26 E	40804
MAROUS EL BAKRANÎYÉ SEE MĀRŪS AL BAKRĀNĪYAH	PPL	33 33 N	35 28 E	40804
MAROUS EL FAOUQA SEE MĀRŪS AL JAWWĀNĪYAH	PPL	33 33 N	35 28 E	40804
MAROÛS EL JOUÂNÎYÉ SEE MĀRŪS AL JAWWĀNĪYAH	PPL	33 33 N	35 28 E	40804
MAROUS ET TAHTA SEE MĀRŪS AL BAKRĀNĪYAH	PPL	33 33 N	35 28 E	40804
MAROÛSS EL FAOUQA SEE MĀRŪS AL JAWWĀNĪYAH	PPL	33 33 N	35 28 E	40804
MAROÛSS ETT TAHTA SEE MĀRŪS AL BAKRĀNĪYAH	PPL	33 33 N	35 28 E	40804
MARQAB ED DÎAB, KHALIYET SEE ADHĀB, WĀDĪ AL	WAD	33 35 N	35 28 E	40803
MARQAD, KHIRBAT AL	RUIN	33 26 N	35 25 E	40804
MARQIAL EL AAÏRÂNI SEE MIQYAL AL ʿAYRĀNĪ	MT	34 20 N	36 01 E	40802
MARRAAT ES SAIYED SEE MARĀḤ AS SAYYID	PPL	34 06 N	36 05 E	40805
MARRĀJ, WĀDĪ AL	WAD	34 16 N	35 46 E	40802
MAR RHALIL, DEIR SEE MĀR GHĀLIB, DAYR	CH	34 10 N	35 41 E	40803
MÂR RÎCHA SEE MĀR RĪSHĀ	CH	34 12 N	35 49 E	40802
MĀR RĪSHĀ	CH	34 12 N	35 49 E	40802
MARROÛCH, AÏN SEE MARRŪSH, ʿAYN	SPNG	34 29 N	36 02 E	40802
MÂR ROÛHÂNA SEE MĀR RŪḤĀNĀ	CH	34 20 N	35 54 E	40802
MĀR RŪḤĀNĀ	CH	34 20 N	35 54 E	40802
MARRŪSH, ʿAYN	SPNG	34 29 N	36 02 E	40802
MĀR SĀHĀ	CH	34 11 N	35 46 E	40802
MĀR SĀBĀ	RUIN	34 10 N	35 46 E	40803
MĀR SĀBĀ	RUIN	34 12 N	35 48 E	40802
MĀR SĀBĀ, ḌUHŪR	PK	34 11 N	35 47 E	40802
MĀR SĀBĀ, WĀDĪ	WAD	34 12 N	35 46 E	40802
MÂR SÂBOÛR SEE MĀR ṢĀBŪR	CH	34 16 N	35 40 E	40802
MĀR ṢĀBŪR	CH	34 16 N	35 40 E	40802
MÂR SAMAÂNE SEE MĀR SIMʿĀN	CVNT	34 18 N	35 55 E	40802
MÂR SAMAÂNE SEE MĀR SIMʿĀN	MSTY	34 19 N	35 41 E	40802
MÂR SAMAÂNE, OUÂDI SEE MĀR SIMʿĀN, WĀDĪ	WAD	34 07 N	35 55 E	40803
MAR SARKEES SEE MĀR SARKĪS	PPL	34 32 N	36 11 E	40802

APPROVED FOR RELEASE: 2007/02/20: CIA-RDP01-00707R000200060004-7

APPROVED FOR RELEASE: 2007/02/20: CIA-RDP01-00707R000200060004-7

MĀR SARKĪS	PPL	34 32 N	36 11 E	40802
MĀR SARKĪS	CMTY	34 18 N	35 48 E	40802
MĀR SARKĪS	CH	34 15 N	35 59 E	40802
MĀR SARKĪS	CH	34 16 N	35 46 E	40802
MĀR SARKĪS	CH	34 23 N	35 52 E	40802
MĀR SARKĪS	MSTY	34 15 N	36 01 E	40802
MĀR SARKĪS, BAHR	HLL	34 32 N	36 10 E	40802
MĀR SARKĪS, BAYR	CH	34 08 N	35 42 E	40803
MĀR SARKĪS, BAYR	CH	34 11 N	35 38 E	40803
MĀR SARKĪS, BAYR	CH	34 13 N	35 45 E	40802
MĀR SARKĪS, BAYR	CH	34 13 N	35 49 E	4080[illegible]
MĀR SARKĪS, BAYR	CH	34 14 N	35 42 E	4080[illegible]2
MĀR SARKĪS, BAYR	CH	34 24 N	35 54 E	40802
MĀR SARKĪS, BAYR	CVNT	34 17 N	35 59 E	40802
MĀR SARKĪS, BAYR	MSTY	34 00 N	35 43 E	40803
MĀR SARKĪS, BAYR	MSTY	34 06 N	35 51 E	40803
MĀR SARKĪS, NAB'	SPNG	34 11 N	35 54 E	40802
MĀR SARKĪS, NAB'	SPNG	34 17 N	35 59 E	40801
MĀR SARKĪS, QURNAT	PK	34 11 N	35 47 E	40803
MĀR SARKĪS, QURNAT	PK	34 20 N	35 57 E	40802
MĀR SARKĪS AL ḤANNĪ	CH	34 24 N	35 55 E	40802
MAR SARKÎS EL DANNI SEE				
MĀR SARKĪS AḌ ḌANNĪ	CH	34 24 N	35 55 E	40802
MÂR SARKÎS EL BAKHÔS, DEÎR SEE				
MĀR SARKĪS WA BĀKHŪS, DAYR	MSTY	33 59 N	35 42 E	40803
MÂR SARKÎSS, DEÎR SEE				
MĀR SARKĪS, DAYR	CH	34 11 N	35 38 E	40803
MÂR SARKISS, DEIR SEE				
MĀR SARKĪS, DAYR	MSTY	34 00 N	35 43 E	40803
MĀR SARKĪS WA BĀKHŪS, DAYR	MSTY	33 59 N	35 42 E	40803
MĀR SĀSĪL	CH	34 16 N	35 41 E	40802
MÂR SÂSSÎNE SEE MĀR SĀSĪL	CH	34 16 N	35 41 E	40802
MÂR SEMAÂNE SEE MĀR SIM'ĀN	CH	34 07 N	35 55 E	40803
MÂR SEMAÂNE SEE MĀR SIM'ĀN	CH	34 13 N	35 43 E	40802
MÂR SEMAÂNE SEE MĀR SIM'ĀN	CVNT	34 18 N	35 55 E	40802
MÂR SEMAÂNE SEE MĀR SIM'ĀN	TMB	34 31 N	36 06 E	40802
MÂR SEMAÂNE, DEIR SEE				
MĀR SIM'ĀN, DAYR	CH	34 13 N	35 57 E	40802
MÂR SEMAÂNE, DEÎR SEE				
MĀR SIM'ĀN, DAYR	CH	34 19 N	35 56 E	40802
MÂR SEMAÂNE, DEÎR SEE				
MĀR SIM'ĀN, DAYR	MSTY	33 57 N	35 45 E	40803
MÂR SEMAÂNE, NABAA SEE				
MĀR SIM'ĀN, NAB'	SPNG	34 16 N	36 00 E	40802
MÂR SEMAANE, OUÂDI SEE				
MĀR SIM'ĀN, WĀDĪ	WAD	34 07 N	35 55 E	40803
MÂR SEMAÂNE, OUÂDI SEE				
MĀR SIM'ĀN, WĀDĪ	WAD	34 08 N	35 39 E	40803
MÂR SEMAÂNE, QORNET SEE				
MĀR SIM'ĀN, QURNAT	MT	34 13 N	35 57 E	40802
MAR SEMMAN, OUÂDI SEE				
MĀR SIM'ĀN, WĀDĪ	WAD	34 07 N	35 55 E	40803
MARSHA, AÏN EL SEE SHABĪB, 'AYN	SPNG	3[illegible] 28 N	36 08 E	40802
MĀR SHALLĪṬĀ	CH	34 06 N	35 50 E	40803
MĀR SHALLĪṬĀ	CH	34 14 N	35 52 E	40802
MĀR SHALLĪṬĀ	CH	34 20 N	35 54 E	40802
MĀR SHALLĪṬĀ	MSTY	33 59 N	35 40 E	40803
MĀR SHALLĪṬĀ	RUIN	34 16 N	35 48 E	40802
MĀR SHALLĪṬĀ, BAYR	CH	34 18 N	35 54 E	40802
MĀR SHALLĪṬĀ, KANĪSAT	CH	34 33 N	36 16 E	40802
MĀR SHALLĪṬĀ, WĀDĪ	WAD	34 14 N	35 51 E	40802
MĀR SHALLĪṬĀ, WĀDĪ	WAD	34 15 N	35 54 E	40802
MĀR SHARBAL, 'AYN	SPNG	34 13 N	35 50 E	40802
MĀR SHA'YĀ, BAYR	MSTY	33 54 N	35 39 E	40803
MĀR SHAYNĀ	PPL	34 13 N	35 44 E	40802
MĀR SHWAYYĀ, DAYR	CH	33 56 N	35 43 E	40803
MAR SIMAN SEE MĀR SIM'ĀN	MSTY	34 19 N	35 41 E	40802
MĀR SIM'ĀN	CH	34 07 N	35 55 E	40803

APPROVED FOR RELEASE: 2007/02/20: CIA-RDP01-00707R000200060004-7

APPROVED FOR RELEASE: 2007/02/20: CIA-RDP01-00707R000200060004-7

MĀR SIMʿĀN	CH	34 13 N	35 43 E	40802
MĀR SIMʿĀN	CVNI	34 18 N	35 55 E	40802
MĀR SIMʿĀN	MSTY	34 19 N	35 41 E	40802
MĀR SIMʿĀN	TMB	34 31 N	36 06 E	40802
MĀR SIMʿĀN, DAYR	CH	34 13 N	35 57 E	40802
MĀR SIMʿĀN, DAYR	CH	34 19 N	35 56 E	40802
MĀR SIMʿĀN, DAYR	MSTY	33 57 N	35 45 E	40803
MĀR SIMʿĀN, NABʿ	SPNG	34 16 N	36 00 E	40802
MĀR SIMʿĀN, QUR'AT	MT	34 13 N	35 57 E	40802
MĀR SIMʿĀN, WĀDĪ	WAD	34 07 N	35 55 E	40803
MĀR SIMʿĀN, WĀDĪ	WAD	34 08 N	35 39 E	40803
MÂR SOÛFÎYA, DEIR SEE				
MĀR ṢŪFIYĀ, DAYR	CH	34 09 N	35 40 E	40803
MAR SOUJIYA, DEIR SEE				
MĀR ṢŪFIYĀ, DAYR	CH	34 09 N	35 40 E	40803
MĀR ṢŪFIYĀ, DAYR	CH	34 09 N	35 40 E	40803
MARTĀ, NABʿ	SPNG	34 02 N	35 48 E	40803
MARTABĪYAH, WĀDĪ	WAD	34 13 N	36 33 E	40805
MARTABÎYÉ, OUÂDI SEE				
MARTABĪYAH, WĀDĪ	WAD	34 13 N	36 33 E	40805
MĀR TĀDRUS	CH	34 16 N	36 00 E	40802
MĀR TĀDRUS	CH	34 24 N	35 53 E	40802
MAR TAGLA, DEIR SEE				
MĀR TAQLĀ, DAYR	CH	33 45 N	35 38 E	40803
MĀR TAQLĀ	CH	34 21 N	35 50 E	40802
MĀR TAQLĀ	MSTY	33 44 N	35 27 E	40803
MĀR TAQLĀ, DAYR	CH	33 45 N	35 38 E	40803
MÂR THÉDROS SEE MĀR TĀDRUS	CH	34 24 N	35 53 E	40802
MÂR THEDROS SEE MĀR TĀDRUS	CH	34 16 N	36 00 E	40802
MART MOURA SEE				
GUBAYYĀT AL GHARBĪYAH	PPL	34 35 N	36 16 E	40802
MÂRTMOÛRA SEE MĀR TMŪRĀ	CH	34 20 N	35 56 E	40802
MÂRTMOÛRA, DEÏR SEE				
MĀR TMŪRĀ, DAYR	CH	34 17 N	35 58 E	40802
MÂRTMOÛRA, KNÎSSET SEE				
MĀR TMŪRĀ, KANĪSAT	CH	34 17 N	35 58 E	40802
MAR TMOURAH SEE				
GUBAYYĀT AL GHARBĪYAH	PPL	34 35 N	36 16 E	40802
MĀR TMŪRĀ	PPL	34 35 N	36 17 E	40802
MĀR TMŪRĀ	CH	34 20 N	35 56 E	40802
MĀR TMŪRĀ, DAYR	CH	34 17 N	35 58 E	40802
MĀR TMŪRĀ, KANĪSAT	CH	34 17 N	35 58 E	40802
MÂR TOUMA SEE MĀR TŪMĀ	PPL	34 31 N	36 02 E	40802
MÂR TOÛMA SEE MĀR TŪMĀ	RUIN	34 12 N	35 48 E	40802
MARTOUSSI SEE MARṬŪSĪ	MT	34 16 N	35 43 E	40802
MĀR TŪMĀ	PPL	34 31 N	36 02 E	40802
MĀR TŪMĀ	RUIN	34 12 N	35 48 E	40802
MARṬŪSĪ	MT	34 16 N	35 43 E	40802
MARTYRS, PLACE DES SEE				
SHUHADĀʾ, SĀḤAT ASH	SQR	33 54 N	35 30 E	40803
MAʿRŪB	PPL	33 17 N	35 21 E	40804
MAʿRŪJAH, WĀDĪ	WAD	34 33 N	36 20 E	40802
MĀRŪN, GHĀBAT	FRST	33 06 N	35 29 E	40804
MĀRŪN, JABAL	HLL	33 16 N	35 25 E	40804
MĀRŪN, ṬĀḤŪN	ML	34 20 N	35 56 E	40802
MĀRŪN AR RAʾS	PPL	33 06 N	35 26 E	40804
MĀRŪS AL BARHĀNĪYAH	PPL	33 33 N	35 28 E	40804
MĀRŪS AL JAWWĀNĪYAH	PPL	33 33 N	35 28 E	40804
MARWĀḤĪN	PPL	33 06 N	35 16 E	40804
MARWĀNĪYAH SEE AL MARWĀNĪYAH	PPL	33 27 N	35 23 E	40804
MAR YAAQOUB SEE MĀR YAʿQŪB	CH	34 15 N	35 55 E	40802
MÂR YAAQOÛB SEE MĀR YAʿQŪB	CVNT	34 19 N	35 53 E	40802
MÂR YAAQOÛB SEE MĀR YAʿQŪB, DAYR	MSTY	34 24 N	35 49 E	40802
MÂR YAAQOÛB SEE MĀR YAʿQŪB	RUGE	34 18 N	35 51 E	40802
MÂR YAAQOÛB, DEÏR SEE				
MĀR YAʿQŪB, DAYR	CH	34 02 N	35 39 E	40803
MÂR YAAQOÛB, DEÏR SEE				
MĀR YAʿQŪB, DAYR	MSTY	34 13 N	35 50 E	40802

APPROVED FOR RELEASE: 2007/02/20: CIA-RDP01-00707R000200060004-7

APPROVED FOR RELEASE: 2007/02/20: CIA-RDP01-00707R000200060004-7

MÂR YAAQOÛB, HORCH SEE				
MĀR YA'QŪB, ḤURSH	SCRB	34 24 N	35 49 E	40802
MÂR YAAQOÛB, KNÎSSET SEE				
MĀR YA'QŪB, KANĪSAT	CH	34 12 N	35 53 E	40802
MÂR YAAQOÛB, OUÂDI SEE				
MĀR YA'QŪB, WĀDĪ	WAD	34 24 N	35 50 E	40802
MAR YACOUB SEE MĀR YA'QŪB, DAYR	MSTY	34 24 N	35 49 E	40802
MAR YAKUB SEE MĀR YA'QŪB, DAYR	MSTY	34 24 N	35 49 E	40802
MARYAM, WĀDĪ	WAD	33 38 N	35 43 E	40805
MAR YAGOUB SEE MĀR YA'QŪB, DAYR	MSTY	34 24 N	35 49 E	40802
MĀR YA'QŪB	CH	34 15 N	35 55 E	40802
MĀR YA'QŪB	CVNT	34 19 N	35 53 E	40802
MĀR YA'QŪB	RUGL	34 18 N	35 51 E	40802
MĀR YA'QŪB, DAYR	CH	34 02 N	35 39 E	40803
MĀR YA'QŪB, DAYR	MSTY	34 13 N	35 50 E	40802
MĀR YA'QŪB, DAYR	MSTY	34 24 N	35 49 E	40802
MĀR YA'QŪB, ḤURSH	SCRB	34 24 N	35 49 E	40802
MĀR YA'QŪB, KANĪSAT	CH	34 12 N	35 53 E	40802
MĀR YA'QŪB, WĀDĪ	WAD	34 24 N	35 50 E	40802
MARYĀTĀ SEE MIRYĀṬAH	PPL	34 25 N	35 56 E	40802
MÂR YOÛHANNA SEE				
DAYR MĀR YŪḤANNĀ AṬ ṬURSHĀN	PPL	34 06 N	35 40 E	40803
MÂR YOÛHANNA SEE MĀR YŪḤANNĀ	CAVE	34 15 N	35 59 E	40802
MÂR YOÛHANNA SEE MĀR YŪḤANNĀ	CH	33 34 N	35 27 E	40804
MÂR YOÛHANNA SEE MĀR YŪḤANNA	CH	34 12 N	36 07 E	40805
MÂR YOÛHANNA SEE MĀR YŪḤANNĀ	CH	34 18 N	35 49 E	40802
MÂR YOÛHANNA SEE MĀR YŪḤANNA	CH	34 18 N	35 50 E	40802
MÂR YOÛHANNA SEE MĀR YŪḤANNĀ	CVNT	34 19 N	35 47 E	40802
MÂR YOUHANNA SEE MĀR YŪḤANNĀ	MSTY	33 56 N	35 38 E	40803
MÂR YOÛHANNA SEE ḤRĀSH, DAYR	MSTY	33 58 N	35 39 E	40803
MÂR YOÛHANNA SEE DAYR MĀR YŪḤANNĀ	RUIN	34 03 N	35 39 E	40803
MAR YOÛHANNA, AÏN SEE				
MĀR YŪḤANNĀ, 'AYN	SPRG	34 13 N	35 41 E	40803
MÂR YOÛHANNA, DAHRET SEE				
MĀR YŪḤANNĀ, ḌAHRAT	HLL	34 16 N	35 51 E	40802
MÂR YOUHANNA, DEÏR SEE				
MĀR YŪḤANNĀ, DAYR	CH	34 08 N	35 40 E	40803
MÂR YOUHANNA, DEÏR SEE				
MĀR YŪḤANNĀ, DAYR	CH	34 12 N	35 39 E	40803
MÂR YOUHANNA, DEÏR SEE				
MĀR YŪḤANNĀ, DAYR	CH	34 14 N	35 49 E	40802
MÂR YOUHANNA, DEÏR SEE				
MĀR YŪḤANNĀ, DAYR	MSTY	33 55 N	35 44 E	40803
MÂR YOUHANNA, DEÏR SEE				
MĀR YŪḤANNĀ, DAYR	MSTY	34 13 N	35 50 E	40802
MÂR YOUHANNA, HORCH SEE				
MĀR YŪḤANNĀ, ḤURSH	FRST	33 56 N	35 44 E	40803
MÂR YOÛHANNA, OUÂDI SEE				
MĀR YŪḤANNĀ, WĀDĪ	WAD	33 33 N	35 27 E	40804
MÂR YOUHANNA, OUÂDI SEE				
MĀR YŪḤANNĀ, WĀDĪ	WAD	34 11 N	35 44 E	40803
MÂR YOUHANNA, ŚÂGIET SEE				
MĀR YŪḤANNĀ, ŚĀGIYAT	WAD	33 56 N	35 44 E	40803
MAR YOUHANNA ET-TURSHAN SEE				
DAYR MĀR YŪḤANNĀ AṬ ṬURSHĀN	PPL	34 06 N	35 40 E	40803
MAR YOUHANNA MAROUN SEE				
MĀR YŪḤANNĀ MĀRŪN	PPL	34 15 N	35 45 E	40802
MÂR YOUHANNA SENDIÂNÉ, DEÏR SEE				
MĀR YUḤANNĀ AS SINDIYĀNAH, DAYR	CH	34 10 N	35 41 E	40803
MAR YOUSIF JRABTA, DEIR SEE				
MĀR YŪSUF, DAYR	MSTY	34 13 N	35 42 E	40802
MAR YOUSSEF SEE MĀR YŪSUF	PPL	34 16 N	35 42 E	40802
MÂR YOÛSSEF SEE MĀR YŪSUF	PPLA	33 53 N	35 33 E	40803
MÂR YOÛSSEF SEE MĀR YŪSUF	CH	33 34 N	35 25 E	40804
MÂR YOÛSSEF SEE MĀR YŪSUF	CH	34 24 N	35 54 E	40802
MÂR YOÛSSEF SEE NISBAYH, DAYR	MSTY	33 59 N	35 40 E	40803
MÂR YOÛSSEF SEE MĀR YŪSUF	SHRN	33 28 N	35 36 E	40804

APPROVED FOR RELEASE: 2007/02/20: CIA-RDP01-00707R000200060004-7

APPROVED FOR RELEASE: 2007/02/20: CIA-RDP01-00707R000200060004-7

MÂR YOÛSSEF, DEÎR SEE				
MĀR YŪSUF, DAYR	CH	34 19 N	35 55 E	40R02
MÂR YOÛSSEF, DEIR SEE				
MĀR YŪSUF, DAYR	MSTY	34 13 N	35 42 E	40R02
MÂR YOUSSEF, KNÎSSET SEE				
MĀR YŪSUF, KANĪSAT	CH	33 39 N	35 25 E	40R03
MÂR YOÛSSEF LL BURJ SEE				
DAYR MĀR YŪSUF	BRKS	33 57 N	35 36 E	40R03
MÂR YOÛSSEF ER ROUAÎSS, DEÎR SEE				
MĀR YŪSUF AR RU'AYS, DAYR	CH	34 11 N	35 44 E	40R03
MĀR YŪḤANNĀ	CAVL	34 15 N	35 59 E	40R02
MĀR YŪḤANNĀ	CH	33 34 N	35 27 E	40R04
MĀR YŪḤANNĀ	CH	34 12 N	36 07 E	40R05
MĀR YŪḤANNĀ	CH	34 18 N	35 49 E	40R02
MĀR YŪḤANNĀ	CH	34 18 N	35 50 E	40R02
MĀR YŪḤANNĀ	CVNT	34 19 N	35 47 E	40R02
MĀR YŪḤANNĀ	MSTY	33 56 N	35 38 E	40R03
MĀR YŪḤANNĀ, 'AYN	SPNG	34 13 N	35 41 E	40R03
MĀR YŪḤANNĀ, ḌAHRAT	HLL	34 16 N	35 51 E	40R02
MĀR YŪḤANNĀ, DAYR	CH	34 08 N	35 40 E	40R03
MĀR YŪḤANNĀ, DAYR	CH	34 12 N	35 39 E	40R03
MĀR YŪḤANNĀ, DAYR	CH	34 14 N	35 49 E	40R02
MĀR YŪḤANNĀ, DAYR	MSTY	33 55 N	35 44 E	40R03
MĀR YŪḤANNĀ, DAYR	MSTY	34 13 N	35 50 E	40R02
MĀR YŪḤANNĀ, ḤURSH	FRST	33 56 N	35 44 E	40R03
MĀR YUḤANNĀ, SĀQIYAT	WAD	33 56 N	35 44 E	40R03
MĀR YŪḤANNĀ, WĀDĪ	WAD	33 33 N	35 27 E	40R04
MĀR YŪḤANNĀ, WĀDĪ	WAD	34 11 N	35 44 E	40R03
MĀR YŪḤANNĀ AS SINDIYĀNAH, DAYR	CH	34 10 N	35 41 E	40R03
MAR YUHANNA MAROUN SEE				
MĀR YŪḤANNĀ MĀRŪN	PPL	34 15 N	35 45 E	40R02
MĀR YŪḤANNĀ MĀRŪN	PPL	34 15 N	35 45 E	40R02
MAR YUSEF EL BURJ SEE				
DAYR MĀR YŪSUF	BRKS	33 57 N	35 36 E	40R03
MĀR YŪSUF	PPLX	33 53 N	35 33 E	40R03
MĀR YŪSUF	PPL	34 16 N	35 42 E	40R02
MĀR YŪSUF	CH	33 34 N	35 25 E	40R04
MĀR YŪSUF	CH	34 24 N	35 54 E	40R02
MĀR YŪSUF	SHRN	33 28 N	35 36 E	40R04
MĀR YŪSUF, DAYR	CH	34 19 N	35 55 E	40R02
MĀR YŪSUF, DAYR	CVNT	34 15 N	35 39 E	40R02
MĀR YŪSUF, DAYR	MSTY	34 13 N	35 42 E	40R02
MĀR YŪSUF, KANĪSAT	CH	33 39 N	35 25 E	40R03
MĀR YŪSUF AS RU'AYS, DAYR	CH	34 11 N	35 44 E	40R03
MÂR ZAKHIA SEE MĀR ZAKHYĀ	CH	34 06 N	35 39 E	40R03
MÂR ZAKHIA, DAHR SEE				
MĀR ZAKHYĀ, ḌAHR	RDGE	34 07 N	35 47 E	40R03
MÂR ZAKHIA, HORCH SEE				
MĀR ZAKHYĀ, ḤURSH	FRST	34 08 N	35 46 E	40R03
MĀR ZAKHYĀ	CH	34 06 N	35 39 E	40R03
MĀR ZAKHYĀ, ḌAHR	RDGE	34 07 N	35 47 E	40R03
MĀR ZAKHYĀ, ḤURSH	FRST	34 08 N	35 46 E	40R03
MAR ZAKYA SEE MĀR ZAKHYĀ	CH	34 06 N	35 39 E	40R03
MARZĪYAH, WĀDĪ	WAD	34 11 N	35 54 E	40R02
MĀSĀ	PPL	33 51 N	36 03 E	40R05
MAṢĀFĪ, 'AYN AL	SPNG	33 40 N	35 44 E	40R05
MAṢĀLĪB, ARḌ AL	CULT	33 55 N	36 06 E	40R05
MAṢALLĪYAH	SPUR	33 14 N	35 28 E	40R04
MASĀQĪ, ḌUHŪR AL	RDGE	33 42 N	35 47 E	40R05
MAṢĀQĪ', WĀDĪ	WAD	33 29 N	35 39 E	40R05
MAṢARAH, 'AYN AL	SPNG	33 48 N	35 40 E	40R03
MAṢARAH, 'AYN AL	SPNG	33 53 N	35 52 E	40R05
MAṢARAH, ḌAHR AL	RDGE	33 56 N	36 01 E	40R05
MAṢARAH, ḌAHR AL	SPUR	33 29 N	35 24 E	40R04
MAṢARAH, GUKNAT AL	PK	34 16 N	35 54 E	40R02
MAṢARAH, SĀQIYAT AL	WAD	33 34 N	35 33 E	40R04
MAṢARAH, SĀQIYAT AL	WAD	34 12 N	35 49 E	40R02

APPROVED FOR RELEASE: 2007/02/20: CIA-RDP01-00707R000200060004-7

APPROVED FOR RELEASE: 2007/02/20: CIA-RDP01-00707R000200060004-7

MAʿṢARAT ʿABNĀYIL	SLP	33 24 N	35 44 E	40804
MAʿṢARĀTĪ	PPL	34 24 N	36 00 E	40802
MAṢĀRĪB, BĀB AL	PASS	33 36 N	35 46 E	40805
MAṢĀṬIB, GURNAT AL	PK	34 11 N	35 56 E	40802
MAṢĀṬIB, SHĪK AL	RDGE	34 05 N	36 17 E	40805
MAṢĀṬIB, ZĀRŪB AL	RVN	34 20 N	36 04 E	40802
MAṢĀWIL, ʿAYN AL	SPNG	33 38 N	35 55 E	40805
MAṢĀWIL, WĀDĪ AL	WAD	33 38 N	35 54 E	40805
MASBAK, ʿAYN AL	SPNG	33 32 N	35 37 E	40803
MASBAK, MARĀḤ AL	SHPF	33 28 N	35 39 E	40805
MASBAK, WĀDĪ	WAD	34 07 N	36 04 E	40805
MASBAK, WĀDĪ AL	WAD	34 06 N	36 03 E	40805
MASBEK, OUÂDI SEE MASBAK, WĀDĪ	WAD	34 07 N	36 04 E	40805
MASBEK, OUÂDI EL SEE				
MASBAK, WĀDĪ AL	WAD	34 06 N	36 03 E	40805
MASHAA SEE MAṢNAʿ BIDNĀYIL	PPL	33 55 N	36 01 E	40805
MASHĀʿAH, KHALLAT AL	WAD	33 33 N	35 28 E	40804
MASHĀʿ AL BALALĪYAH	SPUR	33 57 N	35 47 E	40803
MASHĀʿ AL FUTŪḤ	SLP	34 04 N	35 52 E	40803
MASHʿAB, KHALLAT AL	WAD	33 12 N	35 20 E	40804
MASHʿABĀT, MAGHĀRAT AL	CAVE	33 11 N	35 13 E	40804
MASHʿABĀT MĀRŪN	RVN	33 09 N	35 15 E	40804
MASHĀʿ ḤAZZIKTĀ	HLL	33 52 N	35 52 E	40805
MASHĀḤIR, ḌAHRAT AL	HLL	34 10 N	35 39 E	40803
MASHĀḤIR, KHALLAT AL	WAD	33 11 N	35 19 E	40804
MASHĀḤIR, WĀDĪ AL	WAD	33 22 N	35 34 E	40804
MASHĀḤIR, WĀDĪ AL	WAD	33 37 N	36 01 E	40805
MASHĀḤIR, WĀDĪ AL	WAD	34 31 N	36 07 E	40802
MASHĀʾIKH, ḤARF AL	RDGE	33 34 N	35 33 E	40804
MASHĀʾIKH, WĀDĪ AL	WAD	34 10 N	35 48 E	40803
MASHĀʿ KAFR SILWĀN	CLF	33 50 N	35 50 E	40805
MASHʿAL, ʿARĪḌ	SLP	33 26 N	35 33 E	40804
MASHĀN SEE MSHĀN	PPL	34 05 N	35 45 E	40803
MASHĀNIQ, WĀLĪ AL	WAD	34 22 N	35 47 E	40802
MASHĀRIʿ AṢ ṢAYFĪ	SPUR	33 59 N	35 51 E	40803
MASHĀRIF, ʿAYN AL	SPNG	33 31 N	35 26 E	40804
MASHĀʿ TARSHĪSH	SLP	33 53 N	35 49 E	40803
MASHĀTĪ	FKM	33 19 N	35 17 E	40804
MASHĀTIL, ʿAYN AL	SPNG	33 34 N	35 35 E	40804
MASHĀTĪN, ʿAYN AL	SPNG	34 14 N	35 56 E	40802
MASHĀTĪYAH, GURNAT AL	RDGE	34 05 N	35 51 E	40803
MASHĀWĪSH, NABʿ	SPNG	33 07 N	35 11 E	40804
MASHĀWĪSH, WĀDĪ	STM	33 07 N	35 10 E	40804
MASHGHARAH	PPL	33 32 N	35 39 E	40805
MASHGHARAH, SAHL	PLN	33 31 N	35 40 E	40805
MASHḤĀ	PPL	34 33 N	36 07 E	40802
MASHḤĀ, ḌAHR	HLL	34 33 N	36 06 E	40802
MASHḤALĀN, WĀDĪ AL	WAD	34 20 N	35 45 E	40802
MASHḤARAH, KHALLAT AL	WAD	33 13 N	35 27 E	40804
MASHḤARAH, WĀDĪ AL	WAD	34 18 N	35 44 E	40802
MASHLAḤAH, MAṬḤANAT AL	ML	34 31 N	35 58 E	40802
MASHLŪNAH, SAHLAT	ALUV	34 12 N	36 22 E	40805
MASHMOUSHAH SEE MASHMŪSHAH	PPL	33 35 N	35 34 E	40804
MASHMOUSHAH, DEIR SEE				
MASHMŪSHAH, DAYR	MSTY	33 34 N	35 34 E	40804
MASHMŪSHAH	PPL	33 35 N	35 34 E	40804
MASHMŪSHAH, DAYR	MSTY	33 34 N	35 34 E	40804
MASHNAQAH, ḌAHR AL	HLL	33 34 N	35 30 E	40804
MASHNAQAH, RUʾAYSAT AL	SPUR	33 48 N	35 46 E	40803
MASHNAQAH, SHĪR AL	SLP	33 52 N	36 07 E	40805
MAʿSHOUQ SEE MAʿSHŪQ	PPL	33 16 N	35 13 E	40804
MASHOÛR, OUÂDI EL SEE				
MASḤŪR, WĀDĪ AL	WAD	34 17 N	35 54 E	40802
MASHOÛR, OUÂDI EL SEE				
MASḤŪR, WĀDĪ AL	WAD	34 24 N	36 01 E	40802
MASHQĪR, ʿAYN	SPNG	33 39 N	35 38 E	40803

APPROVED FOR RELEASE: 2007/02/20: CIA-RDP01-00707R000200060004-7

APPROVED FOR RELEASE: 2007/02/20: CIA-RDP01-00707R000200060004-7

MASHQĪTĪ	PPL	33 45 N	35 42 E	40803
MASHRAʿ, ʿAYN AL	SPNG	33 36 N	35 31 E	40803
MASHRAʿ, ʿAYN AL	SPNG	33 37 N	35 41 E	40805
MASHRAʿ, ʿAYN AL	SPNG	33 40 N	35 36 E	40803
MASHRAʿ, NAHR AL	STM	33 40 N	35 31 E	40803
MASHRAʿ, WĀDĪ AL	WAD	33 33 N	35 32 E	40804
MASHRAʿ, WĀDĪ AL	WAD	33 36 N	35 31 E	40803
MASHRAʿ, WĀDĪ AL	WAD	33 56 N	35 55 E	40805
MASHRAʿ AD DĪRĀNĪ	MT	33 57 N	35 55 E	40805
MASHRAʿ AD DURZĪ	KRST	34 18 N	36 03 E	40802
MASHRAʿ AL AKHḌAR	RDGE	34 12 N	36 01 E	40802
MASHRAʿ AL ʿAKIR	KRST	33 58 N	35 55 E	40805
MASHRAʿ AL AʿWAJ	RDGE	33 59 N	35 57 E	40805
MASHRAʿ AL BAḤṢ	RDGE	34 12 N	36 03 E	40805
MASHRAʿ AL BAḤṢ, WĀDĪ	WAD	34 12 N	36 04 E	40805
MASHRAʿ AL BAḤṢ, WĀDĪ	WAD	34 14 N	36 06 E	40805
MASHRAʿ AL BAGARAH, ḌAHR	MT	33 41 N	35 42 E	40803
MASHRAʿ AL GHURĀB	KRST	33 58 N	35 52 E	40803
MASHRAʿ AL GHURĀB	KRST	33 58 N	35 53 E	40803
MASHRAʿ AL ḤĀʾIṬ, WĀDĪ	WAD	34 10 N	35 57 E	40803
MASHRAʿ AL ḤAMĀM	SLP	33 58 N	35 54 E	40800
MASHRAʿ AL ḤAMĀM, ḌUHŪR	RDGE	33 58 N	35 54 E	40805
MASHRAʿ AL ḤAMĀM, QURNAT	MT	34 17 N	36 03 E	40802
MASHRAʿ AL ḤIṢN, WĀDĪ	WAD	34 10 N	36 03 E	40805
MASHRAʿ AL JAMAL, WĀDĪ	WAD	34 10 N	36 03 E	40805
MASHRAʿ AL KHŪRĪ	PK	34 21 N	36 08 E	40802
MASHRAʿ AL MAʿBŪR	KRST	33 58 N	35 52 E	40803
MASHRAʿ AL MARJAH	WAD	34 17 N	36 06 E	40802
MASHRAʿ AL QALʿĀI	RDGE	34 11 N	36 02 E	40805
MASHRAʿ AN NAḤL, QURNAT	MT	34 12 N	36 03 E	40805
MASHRAʿ AN NAḤL, WĀDĪ	WAD	34 10 N	35 57 E	40802
MASHRAʿ AN NAḤL, WĀDĪ	WAD	34 11 N	36 04 E	40805
MASHRAʿ AN NAʿNAʿ	MT	33 39 N	35 41 E	40803
MASHRAʿ ASH SHĪR	RDGE	34 01 N	35 57 E	40805
MASHRAʿ AṢ ṢAWĀʿĪR	KRST	33 58 N	35 52 E	40803
MASHRAʿ AZ ZĀGH	MT	33 59 N	35 53 E	40803
MASHRAʿ AZ ZĀGHAH	MT	34 20 N	36 09 E	40802
MASHRAʿ AZ ZUʿHŪR	MT	34 03 N	35 55 E	40803
MASHRAʿ BŪ JĀMŪS	HLLS	34 01 N	35 54 E	40803
MASHRAF, WĀDĪ AL	WAD	34 26 N	36 21 E	40805
MASHRAFAH, MASSĀR AL	CLF	33 46 N	35 39 E	40803
MASHRAḤ, ʿAYN AL	SPNG	33 50 N	35 46 E	40803
MASHRAḤ, WĀDĪ AL	WAD	33 33 N	35 24 E	40804
MASHRAʿ ḤARF AL BAQAR	MT	34 19 N	36 03 E	40802
MASHRAʿ TURMUS	MT	34 17 N	36 05 E	40802
MASHTÁ, ḌAHR AL	HLL	33 24 N	35 27 E	40804
MASHTÁ, ḌAHR AL	PK	33 36 N	35 32 E	40803
MASHTÁ, KHALLAT	WAD	33 11 N	35 20 E	40804
MASHTÁ, KHALLAT AL	WAD	33 07 N	35 25 E	40804
MASHTÁ AL ʿIZZĪYAH	PPL	33 11 N	35 15 E	40804
MASHTA HAMMOUD SEE MASHTÁ ḤAMMŪD	PPL	34 38 N	36 20 E	40802
MASHTÁ ḤAMMŪD	PPL	34 38 N	36 20 E	40802
MASHTÁ ḤASAN	PPL	34 37 N	36 19 E	40802
MASHTA-HASSAN SEE MASHTÁ ḤASAN	PPL	34 37 N	36 19 E	40802
MASHTÁ ḤUSAYNĪ	CMP	33 22 N	35 34 E	40804
MAʿSHŪQ	PPL	33 16 N	35 13 E	40804
MAʿSHŪQ, TALL	HLL	33 16 N	35 13 E	40804
MASḤŪR, WĀDĪ AL	WAD	34 17 N	35 54 E	40802
MASḤŪR, WĀDĪ AL	WAD	34 24 N	36 01 E	40802
MAṢĪDAH, JABAL AL	HLL	34 13 N	36 25 E	40805
MASĪL, ʿAYN AL	SPNG	33 46 N	35 38 E	40803
MASĪL, BIʾR AL	WLL	33 59 N	36 01 E	40805
MASĪL, ḌAHR AL	PK	34 17 N	36 04 E	40802
MASĪL, KHALLAT AL	RVN	33 20 N	35 36 E	40804
MASĪL, WĀDĪ AL	WAD	33 15 N	35 20 E	40804
MASĪL, WĀDĪ AL	WAD	34 11 N	35 53 E	40802

APPROVED FOR RELEASE: 2007/02/20: CIA-RDP01-00707R000200060004-7

APPROVED FOR RELEASE: 2007/02/20: CIA-RDP01-00707R000200060004-7

BLANK PAGE

APPROVED FOR RELEASE: 2007/02/20: CIA-RDP01-00707R000200060004-7

APPROVED FOR RELEASE: 2007/02/20: CIA-RDP01-00707R000200060004-7

-CONTINUED-

APPROVED FOR RELEASE: 2007/02/20: CIA-RDP01-00707R000200060004-7

APPROVED FOR RELEASE: 2007/02/20: CIA-RDP01-00707R000200060004-7

GAZETTEER

LEBANON

II OF 15

F S T C

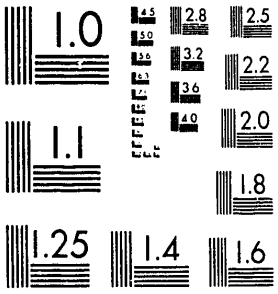

MICROCOPY RESOLUTION TEST CHART
NATIONAL BUREAU OF STANDARDS-1963-A

XST HQ FORM 58 (13 FEB 80)

APPROVED FOR RELEASE: 2007/02/20: CIA-RDP01-00707R000200060004-7

APPROVED FOR RELEASE: 2007/02/20: CIA-RDP01-00707R000200060004-7

MASĪL AD DIBS	CAVE	34 24 N	36 16 E	40805
MASĪL AL BUSAYN, ḌAHRAT	RDGE	33 41 N	35 46 E	40805
MAʿṢĪYAH, ʿAYN AL	SPNG	33 45 N	35 57 E	40805
MASKĪFA, CHOÛR SEE MASKĪFAH, ḌUHŪR	MT	33 41 N	35 36 E	40803
MASKĪFAH, ḌUHŪR	MT	33 41 N	35 36 E	40803
MASLA SEE AL MUṢALLÁ	PPL	34 36 N	36 09 E	40802
MASLA, OUÂDI SEE MAYZLĀ, WĀDĪ	WAD	34 09 N	35 39 E	40803
MASLAHA SEE GALʿAT AL MUṢAYLIḤAH	RUIN	34 16 N	35 41 E	40802
MASLAKH, WĀDĪ AL	WAD	33 56 N	35 47 E	40803
MASLEKH, OUÂDI EL SEE				
MASLAKH, WĀDĪ AL	WAD	33 56 N	35 47 E	40803
MASNAʿ SEE AL MAṢNAʿ	PP	33 42 N	35 55 E	40805
MAṢNAʿ, ARḌ AL	AREA	33 53 N	36 08 E	40805
MAṢNAʿ, ḤARF AL	RDGE	34 26 N	36 00 E	40802
MAṢNAʿ, KHURK AL	RVN	33 06 N	35 14 E	40804
MAṢNAʿ, QURNAT AL	MT	34 06 N	35 42 E	40803
MASNAA SEE AL MAṢNAʿ	PP	33 42 N	35 55 E	40805
MASNAA, ARD EL SEE MAṢNAʿ, ARḌ AL	AREA	33 53 N	36 08 E	40805
MASNAA, CHÎR EL SEE ḤAQL AL MASAD	SLP	34 13 N	36 13 E	40805
MASNAA, HARF EL SEE				
MAṢNAʿ, ḤARF AL	RDGE	34 26 N	36 00 E	40802
MASNAA, KHOR EL SEE				
MAṢNAʿ, KHURK AL	RVN	33 06 N	35 14 E	40804
MASNAA, OUÂDI EL SEE				
MAṢNAʿ AD DUBB, WĀDĪ	WAD	34 01 N	36 01 E	40805
MASNAA, QORNET EL SEE				
MAṢNAʿ, QURNAT AL	MT	34 06 N	35 42 E	40803
MASNAA BEDNÂYEL SEE				
MAṢNAʿ BIDNĀYIL	PPL	33 55 N	36 01 E	40805
MAṢNAʿ AD DUBB, WĀDĪ	WAD	34 01 N	36 01 E	40805
MASNAA ED DEBB, OUÂDI SEE				
MAṢNAʿ AD DUBB, WĀDĪ	WAD	34 01 N	36 01 E	40805
MASNAA EL AAYÂT SEE				
MAṢNAʿ AL ʿAYYĀṬ	SPUR	33 46 N	35 43 E	40803
MASNAA EL AYÂTE SEE				
MAṢNAʿ AL ʿAYYĀṬ	SPUR	33 46 N	35 43 E	40803
MASNAA ES ZAÎNA SEE				
MUDAWWARAH, QURNAT AL	HLL	34 01 N	35 59 E	40805
MASNAA EZ ZAHR SEE MAṢNAʿ AZ ZUHR	PPL	34 01 N	36 00 E	40805
MAṢNAʿ AL ʿAYYĀṬ	SPUR	33 46 N	35 43 E	40803
MAṢNAʿ AZ ZUHR	PPL	34 01 N	36 00 E	40805
MAṢNAʿ BIDNĀYIL	PPL	33 55 N	36 01 E	40805
MASNA EL AYATE SEE				
MAṢNAʿ AL ʿAYYĀṬ	SPUR	33 46 N	35 43 E	40803
MASQA SEE AL ʿUYŪN	PPL	33 53 N	35 39 E	40803
MASQÁ, ʿAYN AL	SPNG	33 53 N	35 39 E	40803
MAṢQAʿ, ḌAHR AL	HLL	34 27 N	36 01 E	40802
MASQAA, DAHR EL SEE				
MAṢQAʿ, ḌAHR AL	HLL	34 27 N	36 01 E	40802
MASQĪYAH, WĀDĪ AL	WAD	33 30 N	35 40 E	40805
MASRA SEE AL MAZRAʿAH	PPL	33 50 N	35 36 E	40803
MASRAʿAT EL-WSAMIYAT SEE				
MAZRAʿAT AL WISĀMĪYĀT	PPL	33 23 N	35 18 E	40804
MASKAH	PPL	34 11 N	35 44 E	40802
MASRI, OUÂDI EL SEE MIṢRĪ, WĀDĪ AL	WAD	33 31 N	35 41 E	40805
MAṢRĪN, WĀDĪ	STM	34 36 N	36 07 E	40802
MASRÎNE, OUÂDI SEE MAṢRĪN, WĀDĪ	STM	34 36 N	36 07 E	40802
MAʿṢRĪTĪ	PPL	33 45 N	35 38 E	40803
MASROÛB, SÂQIET EL SEE				
MAṢRŪB, SĀQIYAT AL	WAD	33 57 N	35 41 E	40803
MAṢRŪB, SĀQIYAT AL	WAD	33 57 N	35 41 E	40803
MASS, OUÂDI EL SEE MIZRĀB, WĀDĪ AL	WAD	34 08 N	36 22 E	40805
MÂSSA SEE MĀSĀ	PPL	33 51 N	36 03 E	40805
MASSAA, CHIR EL SEE ḤAQL AL MASAD	SLP	34 13 N	36 13 E	40805
MASSAAOUD, AÎN SEE MASʿŪD, ʿAYN	SPNG	33 40 N	35 40 E	40803
MASSÂFI, AÎN EL SEE				
MAṢĀFĪ, ʿAYN AL	SPNG	33 40 N	35 44 E	40805

APPROVED FOR RELEASE: 2007/02/20: CIA-RDP01-00707R000200060004-7

APPROVED FOR RELEASE: 2007/02/20: CIA-RDP01-00707R000200060004-7

MASSAL EL HADD, OUÂDI SEE				
ḤADD, MASĪL AL	WAD	33 39 N	35 47 E	40805
MASSAOUD, AÏN SEE MASʿŪD, ʿAYN	SPNG	33 40 N	35 40 E	40803
MASSAOUD, AÏN SEE MASʿŪD, ʿAYN	SPNG	34 09 N	35 46 E	40803
MASSAOÛD, KHALLEI SEE				
MASʿŪD, KHALLAT	RVN	33 28 N	35 39 E	40805
MASSAOUDIYE SEE AL MASʿŪDĪYAH	PPL	34 36 N	36 03 E	40802
MASSÂOUEL, AÏN EL SEE				
MAṢĀWIL, ʿAYN AL	SPNG	33 38 N	35 55 E	40805
MASSÂOUEL, OUÂDI EL SEE				
MAṢĀWIL, WĀDĪ AL	WAD	33 38 N	35 54 E	40805
MASSÂQÎAA, OUÂDI SEE MAṢAQĪʿ, WĀDĪ	WAD	33 29 N	35 39 E	40805
MASSĀR, ʿAYN AL	SPNG	34 14 N	35 56 E	40802
MASSĀR, ḌAHR AL	HLL	33 46 N	35 43 E	40803
MASSĀR, ḌAHR AL	PKOM	33 40 N	35 37 E	40803
MASSĀR, ḌAHR AL	RDGE	33 44 N	35 30 E	40803
MASSĀR, SHUWĀR AL	CLF	33 04 N	35 35 E	40803
MASSARA, SÂQIET EL SEE				
MAʿṢARAH, SĀQIYAT AL	WAD	33 34 N	35 33 E	40804
MASSĀR ASH SHUKAYFAH	SLP	33 43 N	35 32 E	40803
MASSAPRA, AÏN EL SEE				
MUSAYYID, ʿAYN AL	SPNG	33 37 N	35 57 E	40805
MAṢṢĀYAH, KHURK AL	WAD	33 06 N	35 12 E	40804
MAṢṢĀYAH, SĀQIYAT AL	WAD	33 32 N	35 26 E	40804
MAṢṢĀYAH, TALL AL	HLL	33 06 N	35 13 E	40804
MAṢṢĀYĀT, JABAL	MT	33 43 N	35 58 E	40800
MASSAYÂTE, JEBEL SEE				
MAṢṢĀYĀT, JABAL	MT	33 43 N	35 58 E	40800
MASSÂYÉ, KHOR EL SEE				
MAṢṢĀYAH, KHURK AL	WAD	33 06 N	35 12 E	40804
MASSÂYÉ, SÂQIET EL SEE				
MAṢṢĀYAH, SĀQIYAT AL	WAD	33 32 N	35 26 E	40804
MASSÂYÉ, TALL EL SEE				
MAṢṢĀYAH, TALL AL	HLL	33 06 N	35 13 E	40804
MASSER EL CHOUF SEE				
MAʿĀṢIR ASH SHŪF	PPL	33 40 N	35 40 E	40803
MASSI, NAHR SEE ṢAFĀ, NAHR AṢ	WAD	33 40 N	35 27 E	40803
MAṢṬABAH, ḌAHR AL	MT	34 12 N	35 57 E	40802
MAṢṬABAH, NABʿ AL	SPNG	34 14 N	36 02 E	40802
MAṢṬABAH, QURNAT AL	RDGE	34 18 N	36 17 E	40805
MAṢṬABAT AL BALLĀN	SPUR	34 17 N	36 19 E	40805
MAṢṬABAT AL QUṬŪʿ	UPLD	33 28 N	35 39 E	40805
MAṢṬABAT ʿAQĪD	RDGE	33 39 N	35 41 E	40803
MAṢṬABAT AR RAFGHĪNĪ	SLP	34 13 N	36 04 E	40805
MAṢṬABAT ḤAQL AL ʿALĪ	SPUR	34 11 N	36 03 E	40805
MAṢṬABAT MURSHID	PKOM	33 42 N	35 45 E	40805
MASTABÉ, NABAA EL SEE				
MAṢṬABAH, NABʿ AL	SPNG	34 14 N	36 02 E	40802
MASTABÉ, QORNET EL SEE				
MAṢṬABAH, QURNAT AL	RDGE	34 18 N	36 17 E	40805
MASTABET AAQÎD SEE MAṢṬABAT ʿAQĪD	RDGE	33 39 N	35 41 E	40803
MASTABET EL BALLÂNE SEE				
MAṢṬABAT AL BALLĀN	SPUR	34 17 N	36 19 E	40805
MASTABET EL KETOÛAA SEE				
MAṢṬABAT AL QUṬŪʿ	UPLD	33 28 N	35 39 E	40805
MASTABET ER RAFGHÎNI SEE				
MAṢṬABAT AR RAFGHĪNĪ	SLP	34 13 N	36 04 E	40805
MASTABET HAQL EL AALI SEE				
MAṢṬABAT ḤAQL AL ʿALĪ	SPUR	34 11 N	36 03 E	40805
MASTABET MERCHED SEE				
MAṢṬABAT MURSHID	PKOM	33 42 N	35 45 E	40805
MASTBE, DAHR EL SEE				
MAṢṬABAH, ḌAHR AL	MT	34 12 N	35 57 E	40802
MASTEETA SEE AL ḤARF	PPL	34 06 N	35 40 E	40803
MASTÎTA SEE AL ḤARF	PPL	34 06 N	35 40 E	40803
MASTĪTĀ	PPL	34 06 N	35 39 E	40803
MASTĪTĀ, SĀQIYAT	WAD	34 06 N	35 39 E	40803
MASTÎYA SEE MASTĪTĀ	PPL	34 06 N	35 39 E	40803

APPROVED FOR RELEASE: 2007/02/20: CIA-RDP01-00707R000200060004-7

APPROVED FOR RELEASE: 2007/02/20: CIA-RDP01-00707R000200060004-7

MASTYA SEE MASTĪTĀ	PPL	34 06 N	35 39 E	40803
MASʿŪD, ʿAYN	SPNG	33 40 N	35 40 E	40803
MASʿŪD, ʿAYN	SPNG	34 09 N	35 46 E	40803
MASʿŪD, KHALLAT	RVN	33 28 N	35 39 E	40805
MASʿŪDĪYIH SEE AL MASʿŪDĪYAH	PPL	34 36 N	36 03 E	40802
MATÂHÉNE, OUÂDI EL SEE				
MAṬĀḤIN, WĀDĪ AL	WAD	33 35 N	35 51 E	40805
MATÂHENE ES SABÂA SEE				
MAṬĀḤIN AS SABʿAH	PPL	34 31 N	36 04 E	40802
MAṬĀḤIN, WĀDĪ AL	WAD	33 35 N	35 51 E	40805
MAṬĀḤIN AS SABʿAH	PPL	34 31 N	36 04 E	40802
MATAÏRA, DAHKET EL SEE				
MUṬAYRAH, ḌAHKAT AL	MT	33 45 N	35 44 E	40803
MATAR SEE MAZRAʿAT MAṬAR	PPL	34 06 N	36 05 E	40805
MAṬAR, ʿAYN	SPNG	34 09 N	35 53 E	40803
MAṬAR, ḌAHRAT	SPUR	34 16 N	35 48 E	40802
MAṬĀRIBAH, WĀDĪ AL	WAD	34 34 N	36 09 E	40802
MAṬĀRĪḤ, KHALLAT AL	WAD	33 08 N	35 20 E	40804
MAṬĀRĪḤ, KHALLAT AL	WAD	33 09 N	35 25 E	40804
MAṬĀRĪḤ ASH SHAJARAH	SDL	33 13 N	35 24 E	40804
MAṬARĪYAH, WĀDĪ AL	WAD	33 20 N	35 15 E	40804
MAṬARĪYAT ASH SHAWMAR	PPL	33 20 N	35 17 E	40804
MATARÎYÉ, OUÂDI EL SEE				
MAṬARĪYAH, WĀDĪ AL	WAD	33 20 N	35 15 E	40804
MAṬBAKH, ʿAYN AL	SPNG	34 04 N	35 51 E	40803
MATERFÉ, TALLET SEE				
MAṬRAFAH, TALLAT	HLL	34 13 N	36 21 E	40805
MATFANA SEE AL MADFAN	LCTY	33 11 N	35 12 E	40804
MAṬḤANAH, KHALLAT AL	WAD	33 05 N	35 20 E	40804
MAṬḤANAH, KHALLAT AL	WAD	33 10 N	35 15 E	40804
MAṬḤANAH, KHALLAT AL	WAD	33 19 N	35 26 E	40804
MAṬḤANAH, KUKŪM AL	VINS	33 35 N	35 51 E	40805
MAṬḤANAH, TALL AL	HLL	34 09 N	36 16 E	40805
MAṬḤANAH, WĀDĪ AL	WAD	33 26 N	35 38 E	40804
MAṬḤANAH, WĀDĪ AL	WAD	33 34 N	35 27 E	40800
MAṬḤANAT ABŪ MAṬAR	RUIN	33 39 N	35 36 E	40803
MAṬḤANAT ABŪ RISLĀN	RUIN	33 35 N	35 52 E	40805
MAṬḤANAT AD DULBAH	PPL	34 32 N	36 02 E	40802
MAṬḤANAT AL BĀʿIDAH	RUIN	33 36 N	35 30 E	40803
MAṬḤANAT AL BUSTĀN	RUIN	33 27 N	35 19 E	40804
MAṬḤANAT AL FAWQĀ	RUIN	33 35 N	35 52 E	40805
MAṬḤANAT AL ḤAKĪM	RUIN	33 21 N	35 38 E	40804
MAṬḤANAT AL ḤARDŪNAH	RUIN	33 22 N	35 33 E	40804
MAṬḤANAT AL HAWĀʾ, RAʾS	MT	33 29 N	35 36 E	40804
MAṬḤANAT AL JADĪDAH	RUIN	33 17 N	35 27 E	40804
MAṬḤANAT AL JAWZAH	RUIN	33 38 N	35 44 E	40805
MAṬḤANAT AL JUʿAYDĪYAH	PPL	34 34 N	36 05 E	40802
MAṬḤANAT AL JUBB	RUIN	34 33 N	35 59 E	40802
MAṬḤANAT AL JURN	RUIN	33 32 N	35 29 E	40804
MAṬḤANAT AL MARJAH	RUIN	33 40 N	35 39 E	40803
MAṬḤANAT AL MASHRAʿ	RUIN	34 05 N	36 14 E	40805
MAṬḤANAT AL MIʿMARĪYAH	RUIN	33 29 N	35 22 E	40804
MAṬḤANAT AL QATĪL	RUIN	33 34 N	35 35 E	40804
MAṬḤANAT AL WĀSIṬAH	RUIN	33 32 N	35 41 E	40805
MAṬḤANAT AN NAMMŪRĪYAH	RUIN	33 29 N	35 21 E	40804
MAṬḤANAT AR RĀMĪ	RUIN	34 27 N	35 59 E	40802
MAṬḤANAT AR RUHBĀN	RUIN	34 16 N	35 44 E	40802
MAṬḤANAT AS SALAMĪYAH	RUIN	33 28 N	35 34 E	40804
MAṬḤANAT AS SAYYID ʿALĪ	RUIN	33 40 N	35 36 E	40803
MAṬḤANAT AS SĪYĀD	RUIN	33 54 N	35 59 E	40805
MAṬḤANAT ATH THĀMIRĪYAH	RUIN	33 32 N	35 41 E	40805
MAṬḤANAT AT TAḤTĀ	RUIN	33 35 N	35 52 E	40805
MATHANAT EL MARJÉ SEE				
MAṬḤANAT AL MARJAH	RUIN	33 40 N	35 39 E	40803
MAṬḤANAT ḤUSAYN ḤAMMŪD	RUIN	33 33 N	35 42 E	40805
MAṬḤANAT ʿĪSĀ	RUIN	34 02 N	36 09 E	40805
MAṬḤANAT ʿĪSÁ	RUIN	33 37 N	35 45 E	40805

APPROVED FOR RELEASE: 2007/02/20: CIA-RDP01-00707R000200060004-7

APPROVED FOR RELEASE: 2007/02/20: CIA-RDP01-00707R000200060004-7

MAṬḤANAT MASṬŪL	RUIN	33 38 N	35 44 E	40B05
MAṬḤANAT SALMĀNĪYAH	RUIN	33 17 N	35 26 E	40B04
MAṬḤANAT WĀDĪ AN NUṢŪB	RUIN	33 29 N	35 35 E	40B04
MATHANÉ, KHALLET EL SEE				
MAṬḤANAH KHALLAT AL	WAD	33 05 N	35 20 E	40B04
MATHANÉ, KHALLET EL SEE				
MAṬḤANAH KHALLAT AL	WAD	33 10 N	35 15 E	40B04
MATHANÉ, KHALLET EL SEE				
MAṬḤANAH KHALLAT AL	WAD	33 19 N	35 26 E	40B04
MATHANÉ, KROÛM EL SEE				
MAṬḤANAH KURŪM AL	VINS	33 35 N	35 51 E	40B05
MATHANÉ, CUÂLI EL SEE				
MAṬḤANAH WĀDĪ AL	WAD	33 26 N	35 38 E	40B04
MATHANÉ, CUÂLI EL SEE				
MAṬḤANAH WĀDĪ AL	WAD	33 34 N	35 27 E	40B00
MATHANÉ, CUÂLI EL SEE MĀ', WĀDĪ AL	WAD	33 39 N	35 38 E	40B03
MATHANÉ, TELL EL SEE				
MAṬḤANAH TALL AL	HLL	34 09 N	36 16 E	40B05
MATHANÉ EL BUSTÂNE SEE				
MAṬḤANAT AL BUSTĀN	RUIN	33 27 N	35 19 E	40B04
MATHANÉ EL MAAMARÎYÉ SEE				
MAṬḤANAT AL MI'MARĪYAH	RUIN	33 29 N	35 22 E	40B04
MATHANE EN NAMRCÛRÎYÉ SEE				
MAṬḤANAT AN NAMRŪRĪYAH	RUIN	33 29 N	35 21 E	40B04
MATHANET AÏSSA SEE MAṬḤANAT ĪSÁ	RUIN	33 37 N	35 45 E	40B05
MATHANET ABOU MATAR SEE				
MAṬḤANAT ABŪ MATAR	RUIN	33 39 N	35 36 E	40B03
MATHANET ABOU RESLÂNE SEE				
MAṬḤANAT ABŪ RISLĀN	RUIN	33 35 N	35 52 E	40B05
MATHANET AL MACHRAA SEE				
MAṬḤANAT AL MASHRA'	RUIN	34 03 N	36 14 E	40B05
MATHANET ED DELBÉ SEE				
MAṬḤANAT AD DULBAH	PPL	34 32 N	36 02 E	40B02
MATHANET EJ JAÂYDIYÉ SEE				
MAṬḤANAT AL JU'AYDĪAH	PPL	34 34 N	36 05 E	40B02

MATHANET EJ JACLZÉ SEE				
MAṬḤANAT AL JAWZAH	RUIN	33 38 N	35 44 E	40B05
MATHANET EJ JCKN SEE				
MAṬḤANAT AL JURN	RUIN	33 32 N	35 29 E	40B04
MATHANET EL BÂRDÉ SEE				
MAṬḤANAT AL BĀRIDAH	RUIN	33 36 N	35 30 E	40B03
MATHANET EL HACUQA SEE				
MAṬḤANAT AL FAWQĀ	RUIN	33 35 N	35 52 E	40B05
MATHANET EL HAKÎM SEE				
MAṬḤANAT AL ḤAKĪM	RUIN	33 21 N	35 38 E	40B04
MATHANET EL HACUA, RÂS SEE				
MAṬḤANAT AL HAWĀ', RA'S	MT	33 29 N	35 36 E	40B04
MATHANET EL HERDACUNÉ SEE				
MAṬḤANAT AL ḤARDŪNAH	RUIN	33 22 N	35 33 E	40B04
MATHANET EL JEBB SEE				
MAṬḤANAT AL JUBB	RUIN	34 33 N	35 59 E	40B02
MATHANET EL CUASTA SEE				
MAṬḤANAT AL WĀSIṬAH	RUIN	33 32 N	35 41 E	40B05
MATHANET EL GATÎL SEE				
MAṬḤANAT AL GATĪL	RUIN	33 34 N	35 35 E	40B04
MATHANET ER KÂMI SEE				
MAṬḤANAT AR RĀMĪ	RUIN	34 27 N	35 59 E	40B02
MATHANET ER REHBÂNE SEE				
MAṬḤANAT AR RUBĀN	RUIN	34 16 N	35 44 E	40B02
MATHANET ES SALAMÎYÉ SEE				
MAṬḤANAT AS SALAMĪYAH	RUIN	33 28 N	35 34 E	40B04
MATHANET ES SAYED AALI SEE				
MAṬḤANAT AS SAYYID 'ALĪ	RUIN	33 40 N	35 36 E	40B03
MATHANET ES SIYÂD SEE				
MAṬḤANAT AS SĪYĀD	RUIN	33 54 N	35 59 E	40B05
MATHANET ET TAHTA SEE				
MAṬḤANAT AT TAḤTĀ	RUIN	33 35 N	35 52 E	40B05
MATHANET ET TÂMRÎYÉ SEE				
MAṬḤANAT ATH THĀMIRĪYAH	RUIN	33 32 N	35 41 E	40B05

APPROVED FOR RELEASE: 2007/02/20: CIA-RDP01-00707R000200060004-7

APPROVED FOR RELEASE: 2007/02/20: CIA-RDP01-00707R000200060004-7

MATHANET HOUSSLÏN-HAMMOÛD SEE				
MAṮHANAT ḤUSAYN ḤAMMŪD	RUIN	33 33 N	35 42 E	40805
MATHANET ÎAÂT SEE MAṮHANAT Ī'ĀT	RUIN	34 02 N	36 09 E	40805
MATHANET MASSAOUD SEE				
MAṮHANAT MAS'ŪD	RUIN	33 38 N	35 44 E	40805
MATHANET OUÂDI EN NOUSSOÛB SEE				
MAṮHANAT WĀDĪ AN NUSŪB	RUIN	33 29 N	35 35 E	40804
MATHAÔUNET EL MACHRAA SEE				
MAṮHANAT AL MASHRA'	RUIN	34 03 N	36 14 E	40805
MATHAR, OUÂDI SEE GAṮRAH, WĀDĪ	WAD	33 47 N	35 47 E	40803
MATHGOÛBÉ SEE MATHQŪBAH	PASS	33 37 N	35 51 E	40805
MATHQŪBAH	PASS	33 37 N	35 51 E	40805
MATHQŪBAH, QURNAT AL	PK	34 08 N	35 52 E	40803
MATIAH EL GOUBAR SEE				
MATYAH AL QAWBAR	HLL	33 32 N	35 49 E	40805
MATIARA, AAGÂB EL SEE				
MAṮYARAH, 'IGĀB AL	MT	33 40 N	35 42 E	40803
MATIARA, KHALLET EL SEE				
MAṮYARAH, KHALLAT AL	WAD	33 40 N	35 41 E	40803
MATIOUHA, OUÂDI SEE				
MTAYYŪḤĀN, WĀDĪ	WAD	33 58 N	35 58 E	40805
MATIOUHA, OUÂDI SEE				
MTAYYŪḤĀN, WĀDĪ	WAD	33 58 N	35 58 E	40805
MATMOÛR, OUÂDI EL SEE				
MAṮMŪR, WĀDĪ AL	WAD	33 39 N	35 39 E	40803
MATMOURA SEE AL MAṮMŪRAH	PPL	33 06 N	35 13 E	40804
MATMOÛRA, AÏN SEE MAṮMŪRAH, 'AYN	WLL	33 15 N	35 21 E	40804
MAṮMŪR, WĀDĪ AL	WAD	33 39 N	35 39 E	40803
MAṮMŪRAH, 'AYN	WLL	33 15 N	35 21 E	40804
MAIN, NAHR AL	STM	33 51 N	35 37 E	40803
MAIN, QAPĀ' AL (LONG FORM),				
AL MAIN (SHORT FORM)	ADMD	33 51 N	35 39 E	40803
MAINI, OUÂDI EL SEE				
MINTINAH, WĀDĪ AL	WAD	33 36 N	35 48 E	40805
MATGOÛBE SEE MATHQŪBAH, QURNAT AL	PK	34 08 N	35 52 E	40803
MATRABÉ, OUÂDI EL SEE				
MAṮĀRIBAH, WĀDĪ AL	WAD	34 34 N	36 09 E	40802
MAṮRAFAH, TALLAT	HLL	34 13 N	36 21 E	40805
MATRI SEE AL MUNAYṮIRAH	PPL	34 04 N	35 53 E	40803
MATROUN, NAHR EL SEE				
MAYṮARŪN, NAHR	WAD	33 53 N	35 46 E	40803
MATTARIYAT ESH-SHAUMAR SEE				
MAṮARĪYAT ASH SHAWMAR	PPL	33 20 N	35 17 E	40804
MATTARIYAT ES SAFRA SEE				
AL MUṮAYRĪYAH	PPL	33 31 N	35 24 E	40804
MATTÂTA, AAQBET EL SEE				
MAṮṮĀṮAH, 'AQABAT AL	PASS	33 57 N	36 01 E	40805
MAṮṮĀṮAH, 'AQABAT AL	PASS	33 57 N	36 01 E	40805
MA'ṮŪQ, ḌAHR	HLL	34 17 N	35 45 E	40802
MATYAH AL QAWBAR	HLL	33 32 N	35 49 E	40805
MATYARA, DAHR EL SEE				
MAṮYARAH, ḌAHR AL	HLL	33 49 N	35 41 E	40803
MAṮYARAH, ḌAHR AL	HLL	33 49 N	35 41 E	40803
MAṮYARAH, 'IGĀB AL	MT	33 40 N	35 42 E	40803
MAṮYARAH, KHALLAT AL	WAD	33 40 N	35 41 E	40803
MĀ'ŪL, WĀDĪ AL	WAD	33 59 N	35 57 E	40805
MĀ'ŪLĀ, 'AYN	SPNG	33 58 N	35 56 E	40805
MĀ'ŪLĀ, JABAL	RUGE	33 57 N	35 56 E	40805
MAWĀ'ĪL, WĀDĪ AL	WAD	34 10 N	35 46 E	40803
MAWĀLIḤ, 'ARĪḌ AL	SPUR	33 28 N	35 28 E	40804
MAWĀQID, 'AYN	SPNG	34 32 N	36 18 E	40802
MAWĀQID, JABAL AL	MT	34 15 N	35 47 E	40802
MAWĀQID, NAHR	STM	34 33 N	36 18 E	40802
MAWĀQID 'ĪD	SLP	33 56 N	35 59 E	40805
MAWIAL EL LAOUZ, OUÂDI SEE				
MIQYAL AL LAWZ, WĀDĪ	WAD	34 07 N	36 01 E	40805
MAWLÁ, WĀDĪ AL	WAD	33 31 N	35 32 E	40804
MAWQI' AL JUWAR	DPR	34 05 N	36 11 E	40805
MAWQI' AL KHARRŪB	SLP	33 26 N	35 31 E	40804

APPROVED FOR RELEASE: 2007/02/20: CIA-RDP01-00707R000200060004-7

APPROVED FOR RELEASE: 2007/02/20: CIA-RDP01-00707R000200060004-7

MAWGIDAH, ʿAYN AL	SPNG	34 15 N	36 02 E	40802
MAWGIDAH, QURNAT AL	MT	34 16 N	36 05 E	40802
MAWRAJ, NABʿ AL	SPNG	34 01 N	35 58 E	40805
MAWSHAH, WĀDĪ AL	WAD	34 10 N	36 03 E	40805
MAWSHAH, WĀDĪ AL	WAD	34 25 N	35 53 E	40802
MAWSHĪ, WĀDĪ AL	WAD	34 10 N	35 40 E	40803
MAWT, NAHR AL	STM	33 54 N	35 34 E	40803
MAY, DAHR EL SEE MAYY, ḌAHR AL	HLL	34 11 N	36 17 E	40805
MĀY, WĀDĪ AL	WAD	34 04 N	36 19 E	40805
MAYĀDĪN, KHALLAT	WAD	33 13 N	35 18 E	40804
MAʿYĀN, JABAL	HLL	34 05 N	35 42 E	40803
MAYDANAH, NABʿ AL	SPNG	33 24 N	35 31 E	40804
MAYDANAH, SAHL AL	PLN	33 24 N	35 31 E	40804
MAYDŪN	PPL	33 28 N	35 38 E	40805
MAYFADŪN	PPL	33 21 N	35 28 E	40804
MAYFŪQ	PPL	34 11 N	35 47 E	40803
MAYFŪQ, ʿAYN	SPNG	34 08 N	35 52 E	40803
MAYROUBA SEE MAYRŪBĀ	PPL	34 01 N	35 46 E	40803
MAYRŪBĀ	PPL	34 01 N	35 46 E	40803
MAYS, ḌAHR AL	RLGE	33 40 N	35 52 E	40805
MAYS, KHALĀLĪ AL	RVN	33 28 N	35 30 E	40804
MAYS, KHALLAT AL	RVN	33 36 N	35 44 E	40805
MAYS, KHALLAT AL	WAD	33 13 N	35 19 E	40804
MAYS, WĀDĪ	WAD	33 29 N	35 35 E	40804
MAYS, WĀDĪ AL	WAD	33 15 N	35 27 E	40804
MAYS, WĀDĪ AL	WAD	33 15 N	35 28 E	40804
MAYS, WĀDĪ AL	WAD	33 53 N	36 05 E	40805
MAYS, WĀDĪ AL	WAD	34 28 N	35 58 E	40802
MAYSABAH, ʿAYN AL	SPNG	33 55 N	36 01 E	40805
MAYSAH, ʿAQABAT AL	SDL	33 22 N	35 28 E	40804
MAYS AL JABAL	PPL	33 10 N	35 31 E	40804
MAYS AL JABUL SEE MAYS AL JABAL	PPL	33 10 N	35 31 E	40804
MAYSARAH SEE AL MUʿAYṢIRAH	PPL	34 17 N	36 17 E	40805
MAYSARAH, WĀDĪ	WAD	34 10 N	36 29 E	40805
MAYSARAH, WĀDĪ AL	WAD	34 21 N	35 56 E	40802
MAYSĀT	PPL	33 16 N	35 37 E	40804
MAYSĀT, ʿAYN AL	SPNG	33 20 N	35 34 E	40804
MAYSĪ	CULT	33 16 N	35 13 E	40804
MAYṬARŪN, ʿAYN	SPNG	33 52 N	35 48 E	40803
MAYṬARŪN, NAHR	WAD	33 53 N	35 46 E	40803
MAYṬARŪN, WĀDĪ	WAD	33 52 N	35 48 E	40803
MAYTIFIŪ, ḌAHR	SPUR	34 10 N	35 41 E	40803
MʿAYTĪQ	PPL	34 06 N	35 39 E	40803
MAYṬIRAH, SHĪR AL	CLF	34 05 N	35 54 E	40803
MAYY, ḌAHR AL	HLL	34 11 N	36 17 E	40805
MAYYĀS, WĀDĪ AL	WAD	33 29 N	35 54 E	40805
MAYYĀSAH, ʿAYN	SPNG	33 36 N	35 35 E	40803
MAYYIT, NAHR AL	WAD	34 31 N	36 07 E	40802
MAYZLĀ, WĀDĪ	WAD	34 09 N	35 39 E	40803
MAZA, JEBEL SEE MAZĀR, JABAL	MT	33 34 N	36 03 E	40800
MAʿZAH, ḌAHR AL	HLL	34 09 N	36 12 E	40805
MAẒĀLIM, WĀDĪ AL	WAD	33 08 N	35 19 E	40804
MAZĀR	MT	34 15 N	36 12 E	40805
MAZĀR	PK	33 34 N	36 03 E	40805
MAZĀR, ḌAHR AL	HLL	33 57 N	35 46 E	40803
MAZĀR, JABAL	MT	33 34 N	36 03 E	40800
MAZĀR, KHIRBAT AL	RUIN	34 23 N	36 15 E	40805
MAZĀR, QURNAT AL	MT	34 18 N	36 17 E	40805
MAZĀR, WĀDĪ AL	WAD	33 59 N	35 50 E	40803
MAZĀR, WĀDĪ AL	WAD	34 22 N	36 16 E	40805
MAZÂRÉAA ES SAKDA OUEL AAMPA SEE MAZRAʿAT SAKDĀ	PPL	33 18 N	35 36 E	40804
MAZARÎ, DEÎR EL- SEE MĀR JIRJIS AL MUZAYRIʿAH, DAYR	MSTY	33 30 N	35 36 E	40804
MAZĀRĪB, ʿAYN AL	SPNG	33 38 N	35 42 E	40805
MAZĀRĪB, ʿAYN AL	SPNG	33 50 N	35 45 E	40803

APPROVED FOR RELEASE: 2007/02/20: CIA-RDP01-00707R000200060004-7

APPROVED FOR RELEASE: 2007/02/20: CIA-RDP01-00707R000200060004-7

MAZĀRĪB, ʿAYN AL	SPNG	34 28 N	36 03 E	40802
MAZĀRĪB AL ʿASAL, ʿAYN	SPNG	33 29 N	35 31 E	40804
MAZARIʿ JABAL AKROUK SEE AKRŪM	PPL	34 33 N	36 22 E	40805
MAZAR LAHOUÊ, OUÂDI SEE				
DAYR AL GAMAR, WĀDĪ	WAD	33 41 N	35 33 E	40803
MAZĀR MĀR JIRJIS	SLP	34 00 N	35 44 E	40803
MAZĀR ṢANNĪN	FR	33 58 N	35 50 E	40803
MAZBOUD SEE MAZBŪD	PPL	33 37 N	35 28 E	40803
MAZBOÛD, AÏN SEL MAZBŪD, ʿAYN	SPNG	33 37 N	35 29 E	40803
MAZBŪD	PPL	33 37 N	35 28 E	40803
MAZBŪD, ʿAYN	SPNG	33 37 N	35 29 E	40803
MÂZEH, TELL EL SEE MĀZIḤ, TALL AL	HLL	33 28 N	35 29 E	40804
MAZER LAHOUE, OUÂDI SEE				
DAYR AL GAMAR, WĀDĪ	WAD	33 41 N	35 33 E	40803
MAZGHARĪN, WĀDĪ	WAD	33 38 N	35 33 E	40803
MAZGHARÎNE, OUÂDI SEE				
MAZGHARĪN, WĀDĪ	WAD	33 38 N	35 33 E	40803
MĀẒIḤ, TALL AL	HLL	33 28 N	35 29 E	40804
MAZKA EL MOUHANE SEE AL MAZRAʿAH	RUIN	33 46 N	35 48 E	40800
MAZKNA EL MOUHÂME SEE AL MAZRAʿAH	RUIN	33 46 N	35 48 E	40800
MAZLOÛM, JABEL SEE				
MAẒLŪM, JABAL AL	MT	34 01 N	35 45 E	40803
MAZLOUME, JABAL SEE				
MAẒLŪM, JABAL AL	MT	34 01 N	35 45 E	40803
MAẒLŪM, JABAL AL	MT	34 01 N	35 45 E	40803
MAZ MAÏSSRA SEE AN NAHRAH	PPL	33 50 N	35 39 E	40803
MAZMOÛRA SEE MAZMŪRĀ	PPL	33 36 N	35 30 E	40803
MAZMOURAH SEE MAZMŪRĀ	PPL	33 36 N	35 30 E	40803
MAZMŪRĀ	PPL	33 36 N	35 30 E	40803
MAZRAA SEE BĀB MĀRIʿ	PPL	33 35 N	35 41 E	40805
MAZRAA SEE AL MAZRAʿAH	PPLA	33 53 N	35 30 E	40801
MAZRAÂ SEE AL KHARĀʾIB	PPL	34 05 N	35 42 E	40803
MAZRAA SEE MAZRAʿAT AL MAṬḤANAH	PPL	33 35 N	35 31 E	40804
MAZRAÂ, AARÎD EL SEE				
MAZRAʿAH, ʿARĪḌ, AL	HLL	33 11 N	35 26 E	40804
MAZRAÂ, AÏN EL SEE				
MAZRAʿAH, ʿAYN AL	SPNG	33 34 N	35 43 E	40805
MAZRAÂ, AÏN EL SEE RISHRĪN, NABʿ	SPNG	34 23 N	35 56 E	40802
MAZRAÂ, BÎR EL SEE				
MAZRAʿAH, BIʾR AL	WELL	33 47 N	36 02 E	40805
MAZRAA, DAHR EL SEE				
MAZRAʿAH, ḎAHR AL	SLP	34 20 N	35 50 E	40802
MAZRAÂ, DAHR EL SEE				
MAZRAʿAH, DAHR AL	SLP	34 19 N	35 51 E	40802
MAZRAÂ- JEBEL EL SEE				
MAZRAʿAH, JABAL AL	MTS	33 40 N	35 35 E	40803
MAZRAÂ, KHALÂLI EL SEE				
MAZRAʿAH, KHALĀLĪ AL	WAD	33 08 N	35 25 E	40804
MAZRAÂ, OUÂDI SEE				
MAZRAʿAH, WĀDĪ AL	WAD	33 28 N	35 40 E	40805
MAZRAA, OUÂDI EL SEE				
MAZRAʿAH, WĀDĪ AL	WAD	34 04 N	35 50 E	40803
MAZRAA, OUÂDI EL SEE				
MAZRAʿAH, WĀDĪ AL	WAD	34 04 N	35 54 E	40803
MAZRAÂ, OUÂDI EL SEE				
MAZRAʿAH, WĀDĪ AL	WAD	34 08 N	35 40 E	40803
MAZRAÂ, TELL EL SEE				
MAZRAʿAH, TALLAT AL	MT	34 29 N	36 11 E	40802
MAZRAÂ ECH CHOÛF SEE				
MAZRAʿAT ASH SHŪF	PPL	33 39 N	35 35 E	40803
MAZRAʿAH, ʿAKĪḎ AL	HLL	33 11 N	35 26 E	40804
MAZRAʿAH, ʿAYN AL	SPNG	33 34 N	35 43 E	40805
MAZRAʿAH, BIʾR AL	WELL	33 47 N	36 02 E	40805
MAZRAʿAH, ḎAHR AL	SLP	34 19 N	35 51 E	40802
MAZRAʿAH, ḎAHR AL	SLP	34 20 N	35 50 E	40802
MAZRAʿAH, JABAL AL	MTS	33 40 N	35 35 E	40803
MAZRAʿAH, KHALĀLĪ AL	WAD	33 08 N	35 25 E	40804
MAZRAʿAH, RAʾS AL	HLL	33 19 N	35 18 E	40804

APPROVED FOR RELEASE: 2007/02/20: CIA-RDP01-00707R000200060004-7

APPROVED FOR RELEASE: 2007/02/20: CIA-RDP01-00707R000200060004-7

MAZRA'AH, TALLAT AL	MT	34 29 N	36 11 E	40802
MAZRA'AH, WĀDĪ AL	WAD	33 28 N	35 40 E	40805
MAZRA'AH, WĀDĪ AL	WAD	34 04 N	35 50 E	40803
MAZRA'AH, WĀDĪ AL	WAD	34 04 N	35 54 E	40803
MAZRA'AH, WĀDĪ AL	WAD	34 08 N	35 40 E	40803
MAZRAAR, AÏN EL SEE RISH'ĪN, NAB'	SPNG	34 23 N	35 56 E	40802
MAZRA'AR ED-DAHR SEE				
MAZRA'AT AḌ ḌAHR	PPL	33 36 N	35 31 E	40803
MAZRAAT, RÂS EL SEE				
MAZRA'AH, RA'S AL	HLL	33 19 N	35 18 E	40804
MAZRAAT AABBOÛLÎYÉ SEE				
MAZRA'AT AL 'ABBŪDĪYAH	PPL	33 30 N	35 22 E	40804
MAZRAAT AADOÛR SEE MAZRA'AT 'ĀḌŪR	PPL	33 27 N	35 36 E	40804
MAZRAAT AAÏYÉ SEE MAZRA'AT 'AYYAH	PPL	33 11 N	35 19 E	40804
MAZRAAT AALI ET TÂHER SEE				
MAZRA'AT 'ALĪ AṬ ṬĀHIR	BLDG	33 22 N	35 31 E	40804
MAZRAAT AALMÂNE SEE 'ALMĀN	PPL	33 18 N	35 28 E	40804
MAZRAAT AAQBÎYÉ SEE				
MAZRA'AT AL 'AQBĪYAH	PPL	33 28 N	35 19 E	40804
MAZRAAT AAQMÂTA SEE				
MAZRA'AT 'UQMĀTĀ	PPL	33 27 N	35 33 E	40804
MAZRAAT AARAB SOUKKAR SEE				
MAZRA'AT 'ARAB SUKKAR	HSE	33 29 N	35 27 E	40804
MAZRAAT AARQOÛB SEE				
MAZRA'AT AL 'URQŪB	PPL	33 24 N	35 32 E	40804
MAZRAAT AARQOUB SEE				
MAZRA'AT AL 'URQŪB	PPL	33 24 N	35 32 E	40804
MAZRAAT AASSÂF SEE MAZRA'AT 'ASSĀF	PPL	34 15 N	35 52 E	40802
MAZRAAT AATCHÎTE GOUSSAÏR SEE				
'ADSHĪT AL GUṢAYR	PPL	33 17 N	35 29 E	40804
MAZRAAT AAZZI SEE MAZRA'AT 'AZZAH	PPL	33 36 N	35 50 E	40805
MAZRAAT ABI NÂDER SEE				
MAZRA'AT ABĪ NĀDIR	PPL	33 57 N	35 37 E	40803
MAZRA'AT ABĪ NĀDIR	PPL	33 57 N	35 37 E	40803
MAZRA'AT AḌ ḌAHR	RPL	33 36 N	35 31 E	40803
MAZRA'AT AD DARAJĀT	PPL	33 19 N	35 39 E	40804
MAZRA'AT AD DĀWŪDĪYAH	PPL	33 26 N	35 18 E	40804
MAZRA'AT AD DĀWŪDĪYAH	PPL	33 28 N	35 22 E	40804
MAZRA'AT AD DAYR	RUIN	33 30 N	35 36 E	40805
MAZRA'AT AḌ ḌUHŪR	PPL	34 02 N	36 02 E	40805
MAZRAAT ADONIS SEE MAZRA'AT ADŪNĪS	PPL	34 06 N	35 39 E	40803
MAZRAAT 'ADOUR SEE MAZRA'AT 'ĀḌŪR	PPL	33 27 N	35 36 E	40804
MAZRA'AT ADŪNĪS	PPL	34 06 N	35 39 E	40803
MAZRA'AT 'ĀḌŪR	PPL	33 27 N	35 36 E	40804
MAZRAAT AÏN ABOU SOUÂR SEE				
MAZRA'AT 'AYN BŪ ṢIWĀR	PPL	33 28 N	35 31 E	40804
MAZRAAT AÏN BOU SOUÂR SEE				
MAZRA'AT 'AYN BŪ ṢIWĀR	PPL	33 28 N	35 31 E	40804
MAZRAAT AÏN EL HAJAL SEE				
MAZRA'AT 'AYN AL ḤAJAL	HSE	33 28 N	35 42 E	40804
MAZRAAT AÏN EL GANATER SEE				
KHIRBAT 'AYN AL QANĀṬIR	PPL	33 20 N	35 15 E	40804
MAZRAAT AIN EL GANNTARA SEE				
MAZRA'AT 'AYN AL QANṬARAH	PPL	33 28 N	35 18 E	40804
MAZRAAT AÏN EL QANTARA SEE				
MAZRA'AT 'AYN AL QANṬARAH	PPL	33 28 N	35 18 E	40804
MAZRAAT AÏNÉNÎYE SEE				
MAZRA'AT AL 'AYTĀNĪYAH	PPL	33 21 N	35 15 E	40804
MAZRA'AT 'AÏN EZ-ZARQA SEE				
MAZRA'AT 'AYN AZ ZARQĀ'	PPL	33 21 N	35 15 E	40804
MAZRAAT AÏN GENÎYÉ SEE				
MAZRA'AT 'AYN QANĪYAH	PPL	33 37 N	35 54 E	40805
MAZRAAT AÏN ZARQA SEE				
MAZRA'AT 'AYN AZ ZARQĀ'	PPL	33 21 N	35 15 E	40804
MAZRAAT AÏTÉNÎYE SEE				
MAZRA'AT AL 'AYTĀNĪYAH	PPL	33 21 N	35 15 E	40804
MAZRAAT AÏYE SEE MAZRA'AT 'AYYAH	PPL	33 11 N	35 19 E	40804
MAZRA'AT AL 'ABBŪDĪYAH	PPL	33 30 N	35 22 E	40804
MAZRA'AT AL 'AQBĪYAH	PPL	33 28 N	35 19 E	40804
MAZRA'AT AL 'ARBĪḬ	SPUR	34 16 N	36 00 E	40802

APPROVED FOR RELEASE: 2007/02/20: CIA-RDP01-00707R000200060004-7

APPROVED FOR RELEASE: 2007/02/20: CIA-RDP01-00707R000200060004-7

MAZRA'AT AL 'AYN	PPL	34 08 N	35 43 E	40803
MAZRA'AT AL 'AYTĀNĪYAH	PPL	33 21 N	35 15 E	40804
MAZRA'AT AL BAYYĀḌ	PPL	34 11 N	35 45 E	40802
MAZRA'AT AL BAYYĀḌ	RUIN	33 26 N	35 29 E	40804
MAZRA'AT AL BTADDĪNĪYAH	PPL	33 29 N	35 33 E	40804
MAZRA'AT AL BUWAYT	PPL	33 43 N	35 31 E	40803
MAZRA'AT AL FAḌḌŪLĪYAH	RUIN	33 24 N	35 24 E	40804
MAZRA'AT AL FANĀH	HSE	33 28 N	35 23 E	40804
MAZRA'AT AL GHAṬṬĀS	PPL	34 32 N	36 04 E	40802
MAZRA'AT AL ḤĀJJ KHALĪL	PPL	34 10 N	35 42 E	40803
MAZRA'AT AL ḤAMRĀ'	PPL	33 19 N	35 30 E	40804
MAZRA'AT AL ḤUMAYLAH	PPL	33 27 N	35 28 E	40804
MAZRA'AT 'ALĪ AṬ ṬĀHIR	BLDG	33 22 N	35 31 E	40804
MAZRA'AT AL JAHLĀNĪYAH	HSE	33 21 N	35 34 E	40804
MAZRA'AT AL JŪDĪYAH	PPL	33 21 N	35 15 E	40804
MAZRA'AT AL JUHAYYIL	PPL	34 08 N	35 41 E	40803
MAZRA'AT AL JUWAYK	PPL	34 21 N	36 02 E	40802
MAZRAAT AL KHAŪZARĀNE SEE				
MAZRA'AT AL KHAYZARĀN	PPL	33 27 N	35 17 E	40804
MAZRA'AT AL KHAWKH	HSE	33 28 N	35 33 E	40804
MAZRA'AT AL KHAYZARĀN	PPL	33 27 N	35 17 E	40804
MAZRA'AT AL KHURAYBAH	PPL	33 28 N	35 27 E	40804
MAZRA'AT AL KHURAYBAH	MT	33 07 N	35 13 E	40804
MAZRA'AT AL MAGHĀRĪQ	HSE	33 29 N	35 36 E	40804
MAZRA'AT AL MANḤALAH	PPL	33 24 N	35 16 E	40804
MAZRA'AT AL MAṬḤANAH	PPL	33 35 N	35 31 E	40804
MAZRA'AT AL MINSHĀR	HSE	33 30 N	35 50 E	40805
MAZRA'AT AL MUḤAYDILAH	PPL	33 23 N	35 17 E	40804
MAZRA'AT AL MUṢAYLIḤ	PPL	33 29 N	35 21 E	40804
MAZRA'AT AL MUSHRIF	PPL	33 13 N	35 20 E	40804
MAZRAAT AL OUSSAĪTA SEE				
MAZRA'AT AL WUSAYṬĀ'	PPL	33 28 N	35 20 E	40804
MAZRA'AT AL 'ALYŪN	HSE	33 36 N	35 55 E	40805
MAZRA'AT AL 'UNAYṬIRAH	PPL	33 29 N	35 24 E	40804
MAZRA'AT AL 'UKAYYAH	PPL	33 25 N	35 20 E	40804
MAZRA'AT AL 'UKGŪB	PPL	33 24 N	35 32 E	40804
MAZRA'AT AL WĀLĪ	PPL	34 12 N	35 45 E	40803
MAZRA'AT AL WA'RAH	PPL	34 06 N	36 13 E	40805
MAZRA'AT AL WĀSIṬAH	PPL	33 21 N	35 16 E	40804
MAZRA'AT AL WĀZIWĪYAH	PPL	33 24 N	35 34 E	40804
MAZRA'AT AL WISĀMĪYĀT	PPL	33 23 N	35 18 E	40804
MAZRA'AT AL WUSAYṬĀ'	PPL	33 28 N	35 20 E	40804
MAZRA'AT AN NABĪ QĀSIM	PPL	33 20 N	35 15 E	40804
MAZRA'AT AN NAHR	PPLX	33 44 N	35 27 E	40803
MAZRA'AT AN NAHR	PPL	33 45 N	35 38 E	40803
MAZRA'AT AN NAHR	PPL	34 17 N	35 55 E	40802
MAZRA'AT AN NAHRĪYAH	PPL	34 33 N	36 09 E	40802
MAZRA'AT 'ARAB SUKKAR	HSE	33 29 N	35 27 E	40804
MAZRA'AT AR RAZZĀNĪYAH	PPL	33 41 N	35 28 E	40803
MAZRA'AT AR RU'AYSAH	PPL	33 45 N	35 34 E	40803
MAZRA'AT AR RUHRĀN	PPL	33 30 N	35 33 E	40804
MAZRA'AT ASH SHA'ĀR SEE				
BAYT ASH SHA'ĀR	PPL	33 36 N	35 37 E	40803
MAZRA'AT ASH SHALLĀLĪ	HSE	33 23 N	35 18 E	40804
MAZRA'AT ASH SHŪF	PPL	33 39 N	35 35 E	40803
MAZRA'AT ASH SHUMAYYISAH	PPL	33 31 N	35 44 E	40805
MAZRA'AT 'ASSĀF	PPL	34 15 N	35 52 E	40802
MAZRA'AT AṢ ṢAFĀRĪ	PPL	33 29 N	35 27 E	40804
MAZRA'AT AS SAFĪNAH	SHPH	33 27 N	35 44 E	40804
MAZRA'AT AS SAKANĪYAH	PPL	33 21 N	35 17 E	40804
MAZRA'AT AS SAKNŪNĪYAH	PPL	33 28 N	35 21 E	40804
MAZRA'AT AS SALĀFINĪ	PPL	34 14 N	35 48 E	40802
MAZRA'AT AS SĪYĀD	PPL	34 06 N	35 52 E	40803
MAZRA'AT AS SNAYBIR	PPL	33 28 N	35 20 E	40804
MAZRA'AT AṢ ṢUWAYRĪ	PPL	33 25 N	35 35 E	40804

APPROVED FOR RELEASE: 2007/02/20: CIA-RDP01-00707R000200060004-7

APPROVED FOR RELEASE: 2007/02/20: CIA-RDP01-00707R000200060004-7

MAZRAAT AT TAYBÉ SEE				
MAZRAʿAT AṬ ṬAYYIBAH	PPL	33 13 N	35 14 E	40B04
MAZRAʿAT AṬ ṬAYYIBAH	PPL	33 13 N	35 14 E	40B04
MAZRAʿAT AT TUFFĀḤ	PPL	34 19 N	35 57 E	40B02
MAZRAʿAT AT TUKAYLAH	HSE	33 39 N	35 31 E	40B03
MAZRAʿAT ʿAYN AL ḤAJAL	HSE	33 28 N	35 42 E	40B04
MAZRAʿAT ʿAYN AL GANṬARAH	PPL	33 28 N	35 18 E	40B04
MAZRAʿAT ʿAYN AZ ZARGĀʾ	PPL	33 21 N	35 15 E	40B04
MAZRAʿAT ʿAYN LŪ ṢIWĀR	PPL	33 28 N	35 31 E	40B04
MAZRAʿAT ʿAYN GANTIYAH	PPL	33 37 N	35 54 E	40B05
MAZRAʿAT ʿAYYAH	PPL	33 11 N	35 19 E	40B04
MAZRAʿAT ʿAZZAH	PPL	33 36 N	35 50 E	40B05
MAZRAʿAT AẒ ẒAHR SEE				
MAZRAʿAT AḎ ḌAHR	PPL	33 36 N	35 31 E	40B03
MAZRAʿAT AẒ ẒALTĪL	PPL	34 02 N	36 03 E	40B05
MAZRAʿAT AZ ZALLŪṬĪYAH	PPL	33 07 N	35 15 E	40B04
MAZRAʿAT AZ ZAYNĀTĪ	PPL	34 21 N	35 52 E	40B02
MAZRAʿAT AZ ZUʿPŪRĪYAH	PPL	33 35 N	35 25 E	40B03
MAZRAʿAT BAB MARÉ SEE BĀB MĀRIʿ	PPL	33 35 N	35 41 E	40B05
MAZRAAT BÂB MÂRÉAA SEE BĀB MĀRIʿ	PPL	33 35 N	35 41 E	40B05
MAZRAʿAT BĀB MĀRIʿ SEE BĀB MĀRIʿ	PPL	33 35 N	35 41 E	40B05
MAZRAʿAT BANĪ ṢAʿB	PPL	34 15 N	35 53 E	40B02
MAZRAAT BAYÂL SEE				
MAZRAʿAT AL BAYYĀḌ	RUIN	33 26 N	35 29 E	40B04
MAZRAʿAT BAYT AL FAQĪH	PPL	34 21 N	36 20 E	40B05
MAZRAʿAT BAYT AL GHUṢAYN	PPL	34 07 N	36 05 E	40B05
MAZRAʿAT BAYT ASH SHAʿĀR SEE				
BAYT ASH SHAʿʿĀR	PPL	33 56 N	35 37 E	40B03
MAZRAʿAT BAYT BŪ RĀSHID	HSE	33 21 N	35 33 E	40B04
MAZRAʿAT BAYT MSHAYK	PPL	34 03 N	36 02 E	40B05
MAZRAʿAT BAYT NAWFAL	SHPF	33 28 N	35 43 E	40B04
MAZRAʿAT BAYT SHAʿR SEE				
BAYT ASH SHAʿʿĀR	PPL	33 56 N	35 37 E	40B03
MAZRAʿAT BAYT ṢULAYBĪ	PPL	33 58 N	35 59 E	40B05
MAZRAʿAT BAYT ṬAGSH	PPL	33 56 N	36 02 E	40B05
MAZRAAT BEIT ALI SAAB SEE				
MAZRAʿAT BANĪ ṢAʿB	PPL	34 15 N	35 53 E	40B02
MAZRAAT BEÏT BOU RÂCHED SEE				
MAZRAʿAT BAYT BŪ RĀSHID	HSE	33 21 N	35 33 E	40B04
MAZRAAT BEÏT CHAAR SEE				
BAYT ASH SHAʿʿĀR	PPL	33 56 N	35 37 E	40B03
MAZRAAT BEÏT EL FQÎH SEE				
MAZRAʿAT BAYT AL FAQĪH	PPL	34 21 N	36 20 E	40B05
MAZRAAT BEÏT EL GHOUSSAÏN SEE				
MAZRAʿAT BAYT AL GHUṢAYN	PPL	34 07 N	36 05 E	40B05
MAZRAAT BEÏT MECHAÏK SEE				
MAZRAʿAT BAYT MSHAYK	PPL	34 03 N	36 02 E	40B05
MAZRAAT BEÏT NAOUFAL SEE				
MAZRAʿAT BAYT NAWFAL	SHPF	33 28 N	35 43 E	40B04
MAZRAAT BEÏT SLAÏBI SEE				
MAZRAʿAT BAYT ṢULAYBĪ	PPL	33 58 N	35 59 E	40B05
MAZRAAT BEÏT TAGCH SEE				
MAZRAʿAT BAYT ṬAGSH	PPL	33 56 N	36 02 E	40B05
MAZRAAT BENI SAAB SEE				
MAZRAʿAT BANĪ ṢAʿB	PPL	34 15 N	35 53 E	40B02
MAZRAAT BIOÛI ES SAÏYED SEE				
BUYŪT AS SAYYID	PPL	33 10 N	35 12 E	40B04
MAZRAAT BIYÂL SEE				
MAZRAʿAT AL BAYYĀḌ	PPL	34 11 N	35 45 E	40B02
MAZRAAT BIYÂL SEE				
MAZRAʿAT AL BAYYĀḌ	RUIN	33 26 N	35 29 E	40B04
MAZRAAT BORJ EL HAOUA SEE				
BURJ AL HAWĀʾ	FRM	33 19 N	35 16 E	40B04
MAZRAAT BOURKHÉLIYÉ SEE				
AL BURGHULĪYAH	PPL	33 19 N	35 14 E	40B04
MAZRAʿAT BRĀK AT TALL	PPL	33 29 N	35 20 E	40B04
MAZRAAT BRÂK ET TALL SEE				
MAZRAʿAT BRĀK AT TALL	PPL	33 29 N	35 20 E	40B04
MAZRAAT BRÂK ETT TELL SEE				
MAZRAʿAT BRĀK AT TALL	PPL	33 29 N	35 20 E	40B04

APPROVED FOR RELEASE: 2007/02/20: CIA-RDP01-00707R000200060004-7

APPROVED FOR RELEASE: 2007/02/20: CIA-RDP01-00707R000200060004-7

MAZRAAT BSAFFCÛR SEE				
MAZRAʿAT BṢAFFŪR	PPL	33 24 N	35 23 E	40804
MAZRAʿAT BṢAFFŪR	PPL	33 24 N	35 23 E	40804
MAZRAAT BSAILE SEE				
MAZRAʿAT BUṢAYLAH	PPL	33 20 N	35 15 E	40804
MAZRAAT BSEÏLÉ SEE				
MAZRAʿAT BUṢAYLAH	PPL	33 20 N	35 15 E	40804
MAZRAʿAT BUṢAYLAH	PPL	33 20 N	35 15 E	40804
MAZRAAT CHAAR SEE BAYT ASH SHAʿʿĀR	PPL	33 56 N	35 37 E	40803
MAZRAAT CHÂBARTÎNE SEE				
MAZRAʿAT SHBARTĪN	HLL	33 23 N	35 20 E	40804
MAZRAAT CHADRHÎTE SEE				
MAZRAʿAT SHADGHĪT	HLL	33 17 N	35 18 E	40804
MAZRAAT CHÂL BAAL SEE				
MAZRAʿAT SHILBAʿL	PPL	33 23 N	35 23 E	40804
MAZRAAT CHARGHÎT SEE				
MAZRAʿAT SHADGHĪT	HLL	33 17 N	35 18 E	40804
MAZRAAT CHBARTÎNE SEE				
MAZRAʿAT SHBARTĪN	HLL	33 23 N	35 20 E	40804
MAZRAAT CHBEÏR SEE				
MAZRAʿAT SHUBAYR	MSTY	33 59 N	35 41 E	40803
MAZRAAT CHOUF SEE				
MAZRAʿAT ASH SHŪF	PPL	33 39 N	35 35 E	40803
MAZRAʿAT ḌAHR AL BAYDAR	MFG	33 49 N	35 45 E	40803
MAZRAAT DAHR EL BAÏDAR SEE				
MAZRAʿAT ḌAHR AL BAYDAR	MFG	33 49 N	35 45 E	40803
MAZRAʿAT DAJĀJ	PPL	33 29 N	35 35 E	40804
MAZRAAT DÂOÛDÎYÉ SEE				
MAZRAʿAT AD DĀWŪDĪYAH	PPL	33 26 N	35 18 E	40804
MAZRAAT DARAIYA SEE				
MAZRAʿAT DĀRAYYĀ	HSE	33 28 N	35 36 E	40804
MAZRAAT DÂRAÏYA SEE MĀR YŪSUF	SHRN	33 28 N	35 36 E	40804
MAZRAʿAT DĀRAYYĀ	HSE	33 28 N	35 36 E	40804
MAZRAAT DAREIYA SEE MĀR YŪSUF	SHRN	33 28 N	35 36 E	40804
MAZRAʿAT DAYR ḤANNĀ	PPL	33 09 N	35 11 E	40804
MAZRAʿAT DAYR TAGLĀ	PPL	33 24 N	35 18 E	40804
MAZRAAT DEIR EL MZEIRAA SEE				
MAZRAʿAT AD DAYR	RUIN	33 30 N	35 36 E	40805
MAZRAAT DEÏR HANNA SEE				
MAZRAʿAT DAYR ḤANNĀ	PPL	33 09 N	35 11 E	40804
MAZRAAT DEIR MZEÏRAT SEE				
MAZRAʿAT AD DAYR	RUIN	33 30 N	35 36 E	40805
MAZRAAT DEÏR TAGLA SEE				
MAZRAʿAT DAYR TAGLĀ	PPL	33 24 N	35 18 E	40804
MAZRAAT DHARJÂTE SEE				
MAZRAʿAT AD DARAJĀT	PPL	33 19 N	35 39 E	40804
MAZRAAT DHEÏKA SEE AṢ ṢUHAYRAH	PPL	33 06 N	35 14 E	40804
MAZRAAT DJÂJ SEE MAZRAʿAT DAJĀJ	PPL	33 29 N	35 35 E	40804
MAZRAAT DMOÛL SEE MAZRAʿAT DMŪL	PPL	33 22 N	35 23 E	40804
MAZRAʿAT DMŪL	PPL	33 22 N	35 23 E	40804
MAZRAAT DOUMIÂT SEE				
MAZRAʿAT DUMYĀṬ	HSE	33 21 N	35 33 E	40804
MAZRAʿAT DUMYĀṬ	HSE	33 21 N	35 33 E	40804
MAZRAAT ECH CHAMÎSSÉ SEE				
MAZRAʿAT ASH SHUMAYYISAH	PPL	33 31 N	35 44 E	40805
MAZRAAT ECH CHELLÂLI SEE				
MAZRAʿAT ASH SHALLĀLĪ	HSE	33 23 N	35 18 E	40804
MAZRAAT ECH CHOÛF SEE				
MAZRAʿAT ASH SHŪF	PPL	33 39 N	35 35 E	40803
MAZRAAT ED DAHR SEE				
MAZRAʿAT AṢ ṢAHR	PPL	33 36 N	35 31 E	40803
MAZRAAT ED DALLÎL SEE				
MAZRAʿAT AẒ ẒALĪL	PPL	34 02 N	36 03 E	40805
MAZRAAT ED DÂOUDÎYÉ SEE				
MAZRAʿAT AD DĀWŪDĪYAH	PPL	33 26 N	35 18 E	40804
MAZRAAT ED DAOUDÎYÉ SEE				
MAZRAʿAT AD DĀWŪDĪYAH	PPL	33 28 N	35 22 E	40804
MAZRAAT ED DARJAT SEE				
MAZRAʿAT AD DARAJĀT	PPL	33 19 N	35 39 E	40804

APPROVED FOR RELEASE: 2007/02/20: CIA-RDP01-00707R000200060004-7

APPROVED FOR RELEASE: 2007/02/20: CIA-RDP01-00707R000200060004-7

MAZRAʿAT ED-DAWOUDIYAH SEE
MAZRAʿAT AD DĀWŪDĪYAH PPL 33 26 N 35 18 E 40804
MAZRAAT ED DEIR SEE
MAZRAʿAT AD DAYR RUIN 33 30 N 35 36 E 40805
MAZRAʿAT ED-DHEIRAH SEE
AḎ ḎUHAYRAH PPL 33 06 N 35 14 E 40804
MAZRAAT ED DHOUR SEE
MAZRAʿAT AḎ ḎUHŪR PPL 34 02 N 36 02 E 40805
MAZRAʿAT ED DWEIR SEE
DUWAYR AL ḤĀRAH PPL 33 40 N 35 29 E 40803

MAZRAʿAT ʿEIYAH SEE
MAZRAʿAT ʿAYYAH PPL 33 11 N 35 19 E 40804
MAZRAAT EJ JAOUIK SEE
MAZRAʿAT AL JUWAYK PPL 34 21 N 36 02 E 40802
MAZRAAT EJ JMAYEL SEE
MAZRAʿAT AL JUMAYYIL PPL 34 08 N 35 41 E 40803
MAZRAAT EJ JOUDIYÉ SEE
MAZRAʿAT AL JŪDĪYAH PPL 33 21 N 35 15 E 40804
MAZRAAT EJ JOULANIYÉ SEE
MAZRAʿAT AL JAWLĀNĪYAH HSE 33 21 N 35 34 E 40804

MAZRAAT EL AAGEIYÉ SEE
MAZRAʿAT AL ʿAQEĪYAH PPL 33 28 N 35 19 E 40804
MAZRAAT EL AARBIT SEE
MAZRAʿAT AL ʿARBĪṮ SHOR 34 16 N 36 00 E 40802
MAZRAAT EL AARGOUB SEE
MAZRAʿAT AL ʿURGŪB PPL 33 24 N 35 32 E 40804
MAZRAAT EL AIN SEE
MAZRAʿAT AL ʿAYN PPL 34 08 N 35 43 E 40803
MAZRAAT EL AITÉ NIYÉ SEE
MAZRAʿAT AL ʿAYTĀNĪYAH PPL 33 21 N 35 15 E 40804

MAZRAAT EL BOUEIT SEE
MAZRAʿAT AL BUWAYT PPL 33 43 N 35 31 E 40803
MAZRAAT EL BIADINIYÉ SEE
MAZRAʿAT AL BIAUDĪNĪYAH PPL 33 29 N 35 33 E 40804
MAZRAAT EL FADLOULIYÉ SEE
MAZRAʿAT AL FAḎḎŪLĪYAH RUIN 33 24 N 35 24 E 40804

MAZRAAT EL FANÂT SEE
MAZRAʿAT AL FANĀH HSE 33 28 N 35 23 E 40804
MÂZRAAT EL GHATTÂS SEE
MAZRAʿAT AL GHAṬṬĀS PPL 34 32 N 36 04 E 40802
MAZRAAT EL HAJJ KHALÎL SEE
MAZRAʿAT AL ḤĀJJ KHALĪL PPL 34 10 N 35 42 E 40803
MAZRAAT EL HAMRA SEE
MAZRAʿAT AL ḤAMRĀʾ PPL 33 19 N 35 30 E 40804
MAZRAAT EL HMAÏLÉ SEE
MAZRAʿAT AL ḤUMAYLAH PPL 33 27 N 35 28 E 40804

MAZRAAT EL KHAOUKH SEE
MAZRAʿAT AL KHAWKH HSE 33 28 N 35 33 E 40804
MAZRAAT EL KHARAÏBÉ SEE
MAZRAʿAT AL KHURAYBAH PPL 33 28 N 35 27 E 40804
MAZRAAT EL KHRAÏBÉ SEE
MAZRAʿAT AL KHURAYBAH MI 33 07 N 35 13 E 40804
MAZRAAT EL MAGHÂRÎQ SEE
MAZRAʿAT AL MAGHĀRĪQ HSE 33 29 N 35 36 E 40804
MAZRAAT EL MAHTAORA SEE
AL MUḤTAGARAH PPL 33 35 N 35 29 E 40803

MAZRAAT EL MANHALI SEE
MAZRAʿAT AL MANḤALAH PPL 33 24 N 35 16 E 40804
MAZRAAT EL MATHANÉ SEE
MAZRAʿAT AL MAṮḤANAH PPL 33 35 N 35 31 E 40804
MAZRAAT EL MEHGANE SEE AL MAZRAʿAH RUIN 33 46 N 35 48 E 40800
MAZRAAT EL MENCHÂR SEE
MAZRAʿAT AL MINSHĀR HSE 33 30 N 35 50 E 40805
MAZRAAT EL MICHRIF SEE
MAZRAʿAT AL MUSHRIF PPL 33 13 N 35 20 E 40804

MAZRAAT EL MSEÏLEH SEE
MAZRAʿAT AL MUṢAYLIḤ PPL 33 29 N 35 21 E 40804
MAZRAAT EL NAHR SEE
MAZRAʿAT AN NAHR PPL 33 45 N 35 38 E 40803
MAZRAAT EL OUAARA SEE
MAZRAʿAT AL WAʿRAH PPL 34 06 N 36 13 E 40805

APPROVED FOR RELEASE: 2007/02/20: CIA-RDP01-00707R000200060004-7

APPROVED FOR RELEASE: 2007/02/20: CIA-RDP01-00707R000200060004-7

MAZRAAT EL OLADI SEE
MAZRA'AT AL WĀDĪ PPL 34 12 N 35 45 E 40803
MAZRAAT EL OLÂSTA SEE
MAZRA'AT AL WĀSIṬAH PPL 33 21 N 35 16 E 40804
MAZRAAT EL OLAZAATÎYÉ SEE WĀZI'ĪYAH PPL 33 24 N 35 34 E 40804
MAZRAAT EL OÛSSÂMÎYÂT SEE
MAZRA'AT AL WISĀMĪYĀT PPL 33 23 N 35 18 E 40804
MAZRAAT EL OUSSEÎTA SEE
MAZRA'AT AL WUSAYṬÁ PPL 33 28 N 35 20 E 40804

MAZRAAT EL GALICÛN SEE
MAZRA'AT AL GALYŪN HSE 33 36 N 35 55 E 40805
MAZRAAT EL GNAÎTRA SEE
MAZRA'AT AL GUNAYṬIRAH PPL 33 29 N 35 24 E 40804
MAZRAAT EL GOUSSAÎR SEE AL GUṢAYR PPL 33 18 N 35 27 E 40804
MAZRAAT EL GRAÎYÉ SEE
MAZRA'AT AL GURAYYAH PPL 33 25 N 35 20 E 40804
MAZRA'AT EL-GREIYAH SEE
MAZRA'AT AL GURAYYAH PPL 33 25 N 35 20 E 40804

MAZRA'AT EL-WAZIYAH SEE
MAZRA'AT AL WĀZI'ĪYAH PPL 33 24 N 35 34 E 40804
MAZRAAT EN NAHR SEE
MAZRA'AT AN NAHR PPLX 33 44 N 35 27 E 40803
MAZRAAT EN NAHR SEE
MAZRA'AT AN NAHR PPL 33 45 N 35 38 E 40803
MAZRAAT EN NAHR SEE
MAZRA'AT AN NAHR PPL 34 17 N 35 55 E 40802
MAZRAAT EN NAHRIYÉ SEE
MAZRA'AT AN NAHRĪYAH PPL 34 33 N 36 09 E 40802

MAZRAAT ENN NAHR SEE
MAZRA'AT AN NAHR PPL 33 45 N 35 38 E 40803
MAZRAAT ENN NAHRIYÉ SEE
MAZRA'AT AN NAHRĪYAH PPL 34 33 N 36 09 E 40802
MAZRAAT ER RÂMCÛTE SEE
MAZRA'AT AL ḤĀJJ KHALĪL PPL 34 10 N 35 42 E 40803
MAZRAAT ER RIZZÂNÎYÉ SEE
MAZRA'AT AR RAZZĀNĪYAH PPL 33 41 N 35 28 E 40803

MAZRAAT ER ROUHBÂNE SEE
MAZRA'AT AR RUHBĀN PPL 33 30 N 35 33 E 40804
MAZRAAT ER ROUÎSSE SEE
MAZRA'AT AR RUWAYSAH PPL 33 45 N 35 34 E 40803
MAZRA'AT ESH-SHOUF SEE
MAZRA'AT ASH SHŪF PPL 33 39 N 35 35 E 40803
MAZRAAT ES SAFÂRI SEE
MAZRA'AT AṢ ṢAFĀRĪ PPL 33 29 N 35 27 E 40804
MAZRA'AT ES-SAKANIYAH SEE
MAZRA'AT AS SAKANĪYAH PPL 33 21 N 35 17 E 40804

MAZRAAT ES SAKANÎYÉ SEE
MAZRA'AT AS SAKANĪYAH PPL 33 21 N 35 17 E 40804
MAZRA'AT ES-SAKNIYAH SEE
MAZRA'AT AS SAKANĪYAH PPL 33 21 N 35 17 E 40804
MAZRA'AT ES-SAKNOUNIYAH SEE
MAZRA'AT AS SAKNŪNĪYAH PPL 33 28 N 35 21 E 40804
MAZRAAT ES SAKNOÛNIYÉ SEE
MAZRA'AT AS SAKNŪNĪYAH PPL 33 28 N 35 21 E 40804
MAZRA'AT ES-SFEENAH SEE
MAZRA'AT AS SAFĪNAH SHPP 33 27 N 35 44 E 40804

MAZRAAT ES SFÎNÉ SEE
MAZRA'AT AS SAFĪNAH SHPP 33 27 N 35 44 E 40804
MAZRAAT ES SÎYÂD SEE
MAZRA'AT AS SĪYĀD PPL 34 06 N 35 52 E 40803
MAZRAAT ES SLÂFNI SEE
MAZRA'AT AS SALĀFINĪ PPL 34 14 N 35 48 E 40802
MAZRAAT ES SNAÎBER SEE
MAZRA'AT AS SNAYBIR PPL 33 28 N 35 20 E 40804
MAZRAAT ES SOUAÎRI SEE
MAZRA'AT AṢ ṢUWAYRĪ PPL 33 25 N 35 35 E 40804

MAZRAAT ET TEFFÂH SEE
MAZRA'AT AT TUFFĀḤ PPL 34 19 N 35 57 E 40802
MAZRAAT ET TRAÎLÉ SEE
MAZRA'AT AT TURAYLAH HSE 33 39 N 35 31 E 40803
MAZRAAT EZ ZAAKOÛRÎYÉ SEE
MAZRA'AT AZ ZUKHŪRĪYAH PPL 33 35 N 35 25 E 40803

APPROVED FOR RELEASE: 2007/02/20: CIA-RDP01-00707R000200060004-7

APPROVED FOR RELEASE: 2007/02/20: CIA-RDP01-00707R000200060004-7

MAZRAAT EZ ZAYNÂTI SEE				
MAZRA'AT AZ ZAYNĀTĪ	PPL	34 21 N	35 52 E	40802
MAZRAAT EZ ZALLCÛTÎYÉ SEE				
MAZRA'AT AZ ZALLŪṬĪYAH	PPL	33 07 N	35 15 E	40804
MAZRA'AT EZ-ZEITOUNAH SEE				
AZ ZAYTŪNĪYAH	PPL	33 36 N	35 31 E	40803
MAZRAAT FADDOÛLÎYÉ SEE				
MARA'AT AL FAḌḌŪLĪYAH	RUIN	33 24 N	35 24 E	40804
MAZRAAT FARAOUS SEE				
MAZRA'AT FAR'AWS	RUIN	33 27 N	35 42 E	40804
MAZRA'AT FAR'AWS	RUIN	33 27 N	35 42 E	40804
MAZRAAT FROÛN SEE FRŪN	PPL	33 18 N	35 26 E	40804
MAZRAAT HABCHIT SEE				
MAZRA'AT ḤABSHĪT	PPL	34 29 N	36 07 E	40802
MAZRAAT HABCHÎTE SEE				
MAZRA'AT ḤABSHĪT	PPL	34 29 N	36 07 E	40802
MAZRA'AT ḤABSHĪT	PPL	34 29 N	36 07 E	40802
MAZRAAT HANNOÛCH SEE				
MAZRA'AT ḤANNŪSH	PPL	34 18 N	35 40 E	40802
MAZRA'AT ḤANNŪSH	PPL	34 18 N	35 40 E	40802
MAZRA'AT HIBREEN SEE AL KHARĀ'IB	PPL	34 05 N	35 42 E	40803
MAZRAAT HMAÏLÉ SEE				
MAZRA'AT AL ḤUMAYLAH	PPL	33 27 N	35 28 E	40804
MAZRAAT ISKANDAROÛNA SEE				
MAZRA'AT ISKANDARŪNAH	RUIN	33 25 N	35 20 E	40804
MAZRA'AT ISKANDARŪNAH	RUIN	33 25 N	35 20 E	40804
MAZRAAT ISKANDAROÛNÉ, TELL EL SEE				
ISKANDARŪNAH, TALL	HLL	33 24 N	35 20 E	40804
MAZRA'AT ISLĀMĪYAH	PPL	33 20 N	35 40 E	40804
MAZRAAT ISLÂMÎYÉ SEE				
MAZRA'AT ISLĀMĪYAH	PPL	33 20 N	35 40 E	40804
MAZRAAT JABAL TOÛRÂ SEE				
MAZRA'AT JABAL ṬŪRĀ	RUIN	33 30 N	35 34 E	40804
MAZRA'AT JABAL ṬŪRĀ	RUIN	33 30 N	35 34 E	40804
MAZRA'AT JA'FAR	PPL	33 28 N	35 46 E	40805
MAZRA'AT JALĀLĪ AL GHIZLĀN	RUGL	33 22 N	35 34 E	40804
MAZRAAT JALÂLI EL GHOUZLÂNE SEE				
MAZRA'AT JALĀLĪ AL GHIZLĀN	RUGL	33 22 N	35 34 E	40804
MAZRA'AT JAMJĪM	PPL	33 22 N	35 17 E	40804
MAZRAAT JEMJÎM SEE MAZRA'AT JAMJĪM	PPL	33 22 N	35 17 E	40804
MAZRA'AT JINJLĀYĀ	PPL	33 29 N	35 24 E	40804
MAZRAAT KAFER BADDA SEE				
MAZRA'AT KAFR BADDAH	PPL	33 22 N	35 16 E	40804
MAZRAAT KAFER DHIBÉIÂNE SEE				
MAZRA'AT KAFR DHIBYĀN	PPL	33 59 N	35 46 E	40803
MAZRA'AT KAFRĀ	PPL	33 30 N	35 31 E	40804
MAZRA'AT KAFR BADDAH	PPL	33 22 N	35 16 E	40804
MAZRA'AT KAFR DHIBYĀN	PPL	33 59 N	35 46 E	40803
MAZRA'AT KAFR DHOBYĀN SEE				
MAZRA'AT KAFR DHIBYĀN	PPL	33 59 N	35 46 E	40803
MAZRA'AT KAFR DUBYĀN SEE				
MAZRA'AT KAFR DHIBYĀN	PPL	33 59 N	35 46 E	40803
MAZRAAT KAFRÉ SEE MAZRA'AT KAFRĀ	PPL	33 30 N	35 31 E	40804
MAZRAAT KALAAT ZAÏTOUNI SEE ṬALSĀ	PPL	33 29 N	35 21 E	40804
MAZRAAT KAOUTAKIYET ER RIZZ SEE				
MAZRA'AT KAWTHARĪYET AR RUZZ	PPL	33 22 N	35 19 E	40804
MAZRAAT KAOUTAKÎYET RIZZ SEE				
MAZRA'AT KAWTHARĪYAT AR RUZZ	PPL	33 22 N	35 19 E	40804
MAZRA'AT KASSĀB	PPL	34 15 N	35 51 E	40802
MAZRA'AT KAWTHARĪYAT AR RUZZ	PPL	33 22 N	35 19 E	40804
MAZRAAT KFAR BADDA SEE				
MAZRA'AT KAFR BADDAH	PPL	33 22 N	35 16 E	40804
MAZRAAT KFARDEBIANE SEE				
MAZRA'AT KAFR DHIBYĀN	PPL	33 59 N	35 46 E	40803
MAZRA'AT KFARDIBIAN SEE				
MAZRA'AT KAFR DHIBYĀN	PPL	33 59 N	35 46 E	40803
MAZRAAT KFARDIBIÂNE SEE				
MAZRA'AT KAFR DHIBYĀN	PPL	33 59 N	35 46 E	40803
MAZRAAT KHAFÎCHÉ SEE				
MAZRA'AT KHAFĪSHAH	PPL	33 36 N	35 36 E	40803

APPROVED FOR RELEASE: 2007/02/20: CIA-RDP01-00707R000200060004-7

APPROVED FOR RELEASE: 2007/02/20: CIA-RDP01-00707R000200060004-7

MAZRAʿAT KHAFĪSHAH	PPL	33 36 N	35 36 E	40R03
MAZRAAT KHAĪZARÂNE SEE				
MAZRAʿAT AL KHAYZARĀN	PPL	33 27 N	35 17 E	40R04
MAZRAʿAT KHALLAT KHĀZIN	PPL	33 26 N	35 35 E	40R04
MAZRAAT KHALLET KHAZEN SEE				
MAZRAʿAT KHALLAT KHĀZIN	PPL	33 26 N	35 35 E	40R04
MAZRAAT KHALLET KHÂZÉNE SEE				
MAZRAʿAT KHALLAT KHĀZIN	PPL	33 26 N	35 35 E	40R04
MAZRAAT LOUSSÂMÎYÂTÉ SEE				
MAZRAʿAT AL WISĀMĪYĀT	PPL	33 23 N	35 18 E	40R04
MAZRAAT LOÛSSIA SEE LŪSYĀ	SHPP	33 27 N	35 39 E	40R05
MAZRAAT LOUZID SEE MAZRAʿAT LŪZĪD	PPL	33 25 N	35 35 E	40R04
MAZRAʿAT LŪZĪD	PPL	33 25 N	35 35 E	40R04
MAZRAAT MAAMARÎYET EL KHARÂB SEE				
MIʿMARĪYAT AL KHARĀB	PPL	33 27 N	35 21 E	40R04
MAZRAAT MANNHALI SEE				
MAZRAʿAT AL MANḤALAH	PPL	33 24 N	35 16 E	40R04
MAZRAAT MANNSOÛR SEE ABŪ SHĀMĪ	ML	33 19 N	35 26 E	40R04
MAZRAAT MÂR ELIÂS SEE				
MAZRAʿAT MĀR ILYĀS	PPL	34 10 N	35 47 E	40R03
MAZRAʿAT MĀR ILYĀS	PPL	34 10 N	35 47 E	40R03
MAZRAAT MARNABA SEE MARNABĀ	HSE	33 18 N	35 25 E	40R04
MAZRAʿAT MAṬAR	PPL	34 06 N	36 05 E	40R05
MAZRAAT MATARÎYÉ SEE				
MAṬARĪYAT ASH SHAWMAR	PPL	33 20 N	35 17 E	40R04
MAZRAAT MATAKIYEI JBAA SEE				
AL MUṬAYRĪYAH	PPL	33 31 N	35 24 E	40R04
MAZRAAT MERRHÂGA SEE MIGHRĀQAH	PPL	33 20 N	35 16 E	40R04
MAZRAAT MHAÎLALÉ SEE				
MAZRAʿAT AL MUḤAYDILAH	PPL	33 23 N	35 17 E	40R04
MAZRAʿAT MIGSAM ʿALI ET-TAHER SEE				
MAZRAʿAT ʿALĪ AṬ ṬĀHIR	BLDG	33 22 N	35 31 E	40R04
MAZRAAT MOUCHPEE SEE				
MAZRAʿAT AL MUSHRIF	PPL	33 13 N	35 20 E	40R04
MAZRAAT MSEILIH SEE				
MAZRAʿAT AL MUṢAYLIḤ	PPL	33 29 N	35 21 E	40R04
MAZRAʿAT MUSHRIF SEE				
MAZRAʿAT AL MUSHRIF	PPL	33 13 N	35 20 E	40R04
MAZRAAT NABI AALI TÂHER SEE				
MAZRAʿAT ʿALĪ AṬ ṬĀHIR	BLDG	33 22 N	35 31 E	40R04
MAZRAAT NABI KASSEM SEE				
MAZRAʿAT AN NABĪ QĀSIM	PPL	33 20 N	35 15 E	40R04
MAZRAʿAT NABĪ QĀSIM SEE				
MAZRAʿAT AN NABĪ QĀSIM	PPL	33 20 N	35 15 E	40R04
MAZRAAT NA ' QÂSSEM SEE				
MAZRAʿAT AN NABĪ QĀSIM	PPL	33 20 N	35 15 E	40R04
MAZRAAT NABI TAHER SEE				
MAZRAʿAT ʿALĪ AṬ ṬĀHIR	BLDG	33 22 N	35 31 E	40R04
MAZRAAT NAHHOÛLÉ SEE				
MAZRAʿAT NAḤḤŪLAH	PPL	33 23 N	35 16 E	40R04
MAZRAʿAT NAḤḤŪLAH	PPL	33 23 N	35 16 E	40R04
MAZRAAT OUÂDI BÎGÂ SEE				
MAZRAʿAT WĀLĪ BĪGĀ	PPL	34 04 N	35 41 E	40R03
MAZRAAT OUÂDI FAARA SEE				
MARĀṮ AL ʿAGABAH	PPL	34 17 N	36 16 E	40R05
MAZRAAT OUÂDI SMAYÂ SEE				
MAZRAʿAT WĀLĪ SMAYĀ	PPL	34 04 N	35 41 E	40R03
MAZRAAT OUAZA'ÎYÉ SEE				
MAZRAʿAT AL WĀZIʿĪYAH	PPL	33 24 N	35 34 E	40R04
MAZRAAT OUM ER RUBB SEE				
MAZRAʿAT UMM AR RABB	SHPP	33 09 N	35 10 E	40R04
MAZRAAT OUMM AALI SEE				
MAZRAʿAT UMM ʿALĪ	PPL	34 03 N	36 02 E	40R05
MAZRAAT OALAAT MEÎS SEE				
MAZRAʿAT QALʿAT MAYS	PPL	33 21 N	35 21 E	40R04
MAZRAAT OALAAT MEÎSS SEE				
MAZRAʿAT QALʿAT MAYS	PPL	33 21 N	35 21 E	40R04
MAZRAAT OALAAT ZAÎTOÛNI SEE ṬALSĀ	PPL	33 29 N	35 21 E	40R04
MAZRAʿAT QALʿAT MAYS	PPL	33 21 N	35 21 E	40R04

APPROVED FOR RELEASE: 2007/02/20: CIA-RDP01-00707R000200060004-7

APPROVED FOR RELEASE: 2007/02/20: CIA-RDP01-00707R000200060004-7

MAZRAʿAT GALʿAT MEIS SEE				
MAZRAʿAT GALʿAT MAYS	PPL	33 21 N	35 21 E	40B04
MAZRAʿAT GALʿAT ZAYTŪNAH SEE ṬALSĀ	PPL	33 29 N	35 21 E	40B04
MAZRAAT GARHAÏYA SEE				
MAZRAʿAT GARḤAYYĀ	HSE	34 27 N	36 05 E	40B02
MAZRAʿAT GARḤAYYĀ	HSE	34 27 N	36 05 E	40B02
MAZRAAT GNAITRA SEE				
MAZRAʿAT AL GUNAYṬIRAH	PPL	33 29 N	35 24 E	40B04
MAZRAʿAT GNĀI	HSE	34 26 N	35 56 E	40B02
MAZRAAT GROÛH SEE MAZRAʿAT GRŪḤ	PPL	33 26 N	35 34 E	40B04
MAZRAʿAT GRŪḤ	PPL	33 26 N	35 34 E	40B04
MAZRAAT HAFÎL SEE AR RAFĪD	HSE	33 18 N	35 25 E	40B04
MAZRAʿAT RAMĀSAH	PPL	34 03 N	36 01 E	40B05
MAZRAAT RAMCHI SEE				
MAZRAʿAT RIMSHAY	HSE	33 28 N	35 35 E	40B04
MAZRAʿAT RAʾS AL HAYDAR	PPL	33 24 N	35 40 E	40B04
MAZRAAT RÂS EL HAÏDAR SEE				
MAZRAʿAT RAʾS AL HAYDAR	PPL	33 24 N	35 40 E	40B04
MAZRAAT REMÂSSÉ SEE				
MAZRAʿAT RAMĀSAH	PPL	34 03 N	36 01 E	40B05
MAZRAAT RIMCHAÏ SEE				
MAZRAʿAT RIMSHAY	HSE	33 28 N	35 35 E	40B04
MAZRAʿAT RIMSHAY	HSE	33 28 N	35 35 E	40B04
MAZRAAT ROUAÏSS EL KHARROÛB SEE				
MAZRAʿAT RUʾAYS AL KHARRŪB	HSE	33 27 N	35 27 E	40B04
MAZRAAT ROUAÏSSFI SEE				
MAZRAʿAT AR RUʾAYSAH	PPL	33 45 N	35 34 E	40B03
MAZRAAT ROUAÏSS KHARROÛB SEE				
MAZRAʿAT RUʾAYS AL KHARRŪB	HSE	33 27 N	35 27 E	40B04
MAZRAAT ROUHÂNE SEE				
MAZRAʿAT AR RUHBĀN	PPL	33 30 N	35 33 E	40B04
MAZRAʿAT RUʾAYS AL KHARRŪB	HSE	33 27 N	35 27 E	40B04
MAZRAAT SAKANÎYÉ SEE				
MAZRAʿAT AS SAKANĪYAH	PPL	33 21 N	35 17 E	40B04
MAZRAAT SAKNOÛNÎYÉ SEE				
MAZRAʿAT AS SAKNŪNĪYAH	PPL	33 28 N	35 21 E	40B04
MAZRAʿAT ṢALĪBĀ, ḌAHR	HLL	34 09 N	35 40 E	40B03
MAZRAAT SAHALA SEE MAZRAʿAT SARDĀ	PPL	33 18 N	35 36 E	40B04
MAZRAʿAT SARDĀ	PPL	33 18 N	35 36 E	40B04
MAZRAʿAT SĀRĪ	HSE	33 23 N	35 17 E	40B04
MAZRAAT SEENEY SEE				
MAZRAʿAT SĪNAYY	PPL	33 23 N	35 22 E	40B04
MAZRAAT SFINÉ SEE				
MAZRAʿAT AS SAFĪNAH	SHPF	33 27 N	35 44 E	40B04
MAZRAʿAT SHADGHĪT	HLL	33 17 N	35 18 E	40B04
MAZRAAT SHBARTEEN SEE				
MAZRAʿAT SHBARTĪN	HLL	33 23 N	35 20 E	40B04
MAZRAʿAT SHBARTĪN	HLL	33 23 N	35 20 E	40B04
MAZRAʿAT SHILBAʿL	PPL	33 23 N	35 23 E	40B04
MAZRAʿAT SHUDAYP	MSTY	33 59 N	35 41 E	40B03
MAZRAAT SINAÏ SEE MAZRAʿAT SĪNAYY	PPL	33 23 N	35 22 E	40B04
MAZRAAT SINÂÏYÉ SEE				
MAZRAʿAT SĪNAYY	PPL	33 23 N	35 22 E	40B04
MAZRAʿAT SĪNAYY	PPL	33 23 N	35 22 E	40B04
MAZRAAT SLÎHÂ, DAHR SEE				
MAZRAʿAT ṢALĪBĀ, ḌAHR	HLL	34 09 N	35 40 E	40B03
MAZRAAT SNAÏBER SEE				
MAZRAʿAT AS SNAYBIR	PPL	33 28 N	35 20 E	40B04
MAZRAAT SOUAÏRI SEE				
MAZRAʿAT AṢ ṢUWAYRĪ	PPL	33 25 N	35 35 E	40B04
MAZRAAT SOULTÂNE YAAQOUB SEE				
AS SULṬĀN YAʿQŪB AT TAḤTĀ	PPL	33 39 N	35 51 E	40B05
MAZRAAT TAÏHÉ SEE				
MAZRAʿAT AṬ ṬAYYIBAH	PPL	33 13 N	35 14 E	40B04
MAZRAAT TAÏR SEMHÂT SEE				
MAZRAʿAT ṬAYR SAMḤĀT	PPL	33 18 N	35 24 E	40B04

APPROVED FOR RELEASE: 2007/02/20: CIA-RDP01-00707R000200060004-7

APPROVED FOR RELEASE: 2007/02/20: CIA-RDP01-00707R000200060004-7

MAZRAAT TAYR SLMHÂTE SEL				
MAZRA'AT ṬAYR SAMḤĀT	PPL	33 18 N	35 24 E	40R04
MAZRAAT TAMRA SEE				
MAZRA'AT BAYT MŪ RĀSHID	HSE	33 21 N	35 33 E	40R04
MAZRA'AT TAMRĀ	HSE	33 22 N	35 33 E	40R04
MAZRA'AT ṬAYR SAMḤĀT	PPL	33 18 N	35 24 E	40R04
MAZRA'AT TIBNĀ	PPL	33 27 N	35 21 E	40R04
MAZRAAT TCÛL SEE MAZRA'AT TŪL	PPL	33 23 N	35 27 E	40R04
MAZRA'AT TŪL	PPL	33 23 N	35 27 E	40R04
MAZRA'AT UMM 'ALĪ	PPL	34 03 N	36 02 E	40R05
MAZRA'AT UMM AR RABB	SHPP	33 09 N	35 10 E	40R04
MAZRA'AT 'UQRĀTĀ	PPL	33 27 N	35 33 E	40R04
MAZRA'AT WĀDĪ ṬĪWĀ	PPL	34 04 N	35 41 E	40R03
MAZRA'AT WĀDĪ SMAYĀ	PPL	34 04 N	35 41 E	40R03
MAZRAAT YÂCHCÛAA SEE				
MAZRA'AT YASHŪ'	PPL	33 56 N	35 38 E	40R03
MAZRA'AT YASHŪ'	PPL	33 56 N	35 38 E	40R03
MAZRAAT ZAAFRÂNI SEE				
MAZRA'AT ZA'FARĀNAH	HSE	33 38 N	35 28 E	40R03
MAZRA'AT ZA'FARĀNAH	HSE	33 38 N	35 28 E	40R03
MAZRAAT ZAFRÂNI SEE				
MAZRA'AT ZA'FARĀNAH	HSE	33 38 N	35 28 E	40R03
MAZRAAT ZAGRÎNI SEE				
MAZRA'AT ZIGHRĪN	PPL	33 26 N	35 34 E	40R04
MAZRA'AT ZAHNĀN	HSE	33 43 N	35 36 E	40R03
MAZRAAT ZAÎTA SEE MAZRA'AT ZAYTĀ	PPL	33 30 N	35 23 E	40R04
MAZRAAT ZAÎYÉ SEE AZ ZIQQĪYAH	HSE	33 18 N	35 27 E	40R04
MAZRA'AT ZAYTĀ	PPL	33 30 N	35 23 E	40R04
MAZRAAT ZEGHRINE SEE				
MAZRA'AT ZIGHRĪN	PPL	33 26 N	35 34 E	40R04
MAZRAAT ZEHNÂNI SEE				
MAZRA'AT ZAHNĀN	HSE	33 43 N	35 36 E	40R03
MAZRAAT ZEÎTA SEE MAZRA'AT ZAYTĀ	PPL	33 30 N	35 23 E	40R04
MAZRA'AT ZIGHRĪN	RPL	33 26 N	35 34 E	40R04
MAZRAAT ZMOÛL SEE MAZRA'AT DMŪL	PPL	33 22 N	35 23 E	40R04
MAZRA'ET 'AKAB EL-JELL SEE				
'AKAB AL JALL	PPL	33 29 N	35 27 E	40R04
MAZRA'ET BRAK ET-TELL SEE				
MAZRA'AT BRĀK AT TALL	PPL	33 29 N	3 20 E	40R04
MAZRA'ET BSAFFOUR SEE				
MAZRA'AT BṢAFFŪR	PPL	33 24 N	35 23 E	40R04
MAZRA'ET DMOLL SEE MAZRA'AT DMŪL	PPL	33 22 N	35 23 E	40R04
MAZRA'ET EL-'AIN SEE				
MAZRA'AT AL 'AYN	PPL	34 08 N	35 43 E	40R03
MAZRA'ET EL-'ARGOUB SEE				
MAZRA'AT AL 'URQŪB	PPL	33 24 N	35 32 E	40R04
MAZRA'ET EL-BIYAD SEE				
MAZRA'AT AL BAYYĀḌ	RUIN	33 26 N	35 29 E	40R04
MAZRA'ET EL-FADDOULIYAH SEE				
MAZRA'AT AL FADḌŪLĪYAH	RUIN	33 24 N	35 24 E	40R04
MAZRA'ET EL KHREIBAH SEE				
MAZRA'AT AL KHUKAYBAH	PPL	33 28 N	35 27 E	40R04
MAZRA'ET EL MATHANAH SEE				
MAZRA'AT AL MAṮḤANAH	PPL	33 35 N	35 31 E	40R04
MAZRA'ET EL-MHEIDLAH SEE				
MAZRA'AT AL MUḤAYDILAH	PPL	33 23 N	35 17 E	40R04
MAZRA'ET EL-GROUH SEE				
MAZRA'AT GRŪḤ	PPL	33 26 N	35 34 E	40R04
MAZRA'ET EL-WASTA SEE				
MAZRA'AT AL WĀSIṬAH	PPL	33 21 N	35 16 E	40R04
MAZRA'ET EL-WASTAH SEE				
MAZRA'AT AL WĀSIṬAH	PPL	33 21 N	35 16 E	40R04
MAZRA'ET EL-WSEITA SEE				
MAZRA'AT AL WUSAYṬÁ	PPL	33 28 N	35 20 E	40R04
MAZRA'ET EL-YAHCUDIYAH SEE				
MAZRA'AT AL 'AYTĀNĪYAH	PPL	33 21 N	35 15 E	40R04
MAZRA'ET ER-RUHBAN SEE				
MAZRA'AT AR RUHBĀN	PPL	33 30 N	35 33 E	40R04
MAZRA'ET ES-SWEIRY SEE				
MAZRA'AT AS ṢUWAYRĪ	PPL	33 25 N	35 35 E	40R04

APPROVED FOR RELEASE: 2007/02/20: CIA-RDP01-00707R000200060004-7

APPROVED FOR RELEASE: 2007/02/20: CIA-RDP01-00707R000200060004-7

MAZRA'ET HMEILAH SEE				
MAZRA'AT AL ḤUMAYLAH	PPL	33 27 N	35 28 E	40R04
MAZRA'ET JA'FAR SEE				
MAZRA'AT JA'FAR	PPL	33 28 N	35 46 E	40R05
MAZRA'ET JMEIJEEM SEE				
MAZRA'AT JAMJĪM	PPL	33 22 N	35 17 E	40R04
MAZRA'ET KAFRAH SEE MAZRA'AT KAFRĀ	PPL	33 30 N	35 31 E	40R04
MAZRA'ET KAWTHARIYAT ER-RUZZ SEE				
MAZRA'AT KAWTHARĪYET AR RUZZ	PPL	33 22 N	35 19 E	40R04
MAZRA'ET KFAR JAWZ SEE KAFR JAWZ	PPL	33 24 N	35 28 E	40R04
MAZRA'ET MATTARIYAT JBA' SEE				
AL MUṬAYRĪYAH	PPL	33 31 N	35 24 E	40R04
MAZRA'ET SNEIBIR SEE				
MAZRA'AT AS SNAYBIR	PPL	33 28 N	35 20 E	40R04
MAZRA'ET TIBBAYA SEE 'ARAB ṬIBBĀYĀ	PPL	33 29 N	35 26 E	40R04
MAZRA'ET TIBNA SEE MAZRA'AT TIBNĀ	PPL	33 27 N	35 21 E	40R04
MAZRA'ET YAHCUBIYAH SEE				
MAZRA'AT AL 'AYTĀNĪYAH	PPL	33 21 N	35 15 E	40R04
MAZRAT BLIT CHARK SEE				
BAYT ASH SHA'ĀR	PPL	33 56 N	35 37 E	40R03
MAZRAT ER RAMCUT SEE				
MAZRA'AT AL ḤĀJJ KHALĪL	PPL	34 10 N	35 42 E	40R03
MAZRAT KFARDEBIANE SEE				
MAZRA'AT KAFR DHIBYĀN	PPL	33 59 N	35 46 E	40R03
MAZRÂT YACHOÛAA SEE				
MAZRA'AT YASHŪ'	PPL	33 56 N	35 38 E	40R03
MAZROÛG, AÏN EL SEE				
MAZRŪG, 'AYN AL	SPNG	34 10 N	35 48 E	40R03
MAZROÛG, TÂHCÛN EL SEE				
MAZRŪG, ṬĀḤŪN AL	ML	34 09 N	35 47 E	40R03
MAZROÛRA, KHALLET EL SEE				
MAZRŪRAH, KHALLAT AL	WAD	33 16 N	35 28 E	40R04
MAZRŪG, 'AYN AL	SPNG	34 10 N	35 48 E	40R03
MAZRŪG, ṬĀḤŪN AL	ML	34 09 N	35 47 E	40R03
MAZRŪRAH, KHALLAT AL	WAD	33 16 N	35 28 E	40R04
MBÂCHIR, AARÎD SEE MURĀSHIR, 'ARĪḌ	SLP	33 29 N	35 30 E	40R04
MBAÏYAA, DAHR EL SEE				
MUBAYYI', ḎAHR AL	HLL	34 14 N	35 48 E	40R02
MBAÏYAA, OUÂDI EL SEE				
MUBAYYI', WĀDĪ AL	WAD	34 14 N	35 48 E	40R02
MBAÏYAD, AÏN EL SEE				
MUBAYYAḎ, 'AYN AL	SPNG	34 13 N	35 53 E	40R02
MBAÏYED, OUATA EL SEE				
MUBAYYAḎ, WAṬĀ' AL	KRSI	33 56 N	35 56 E	40R05
MBAÏYED, GORNET EL SEE				
MUBAYYAḎ, QURNAT AL	MT	34 24 N	36 17 E	40R05
MBÂRAK, AARÎD EL SEE				
MUBĀRAK, 'ARĪḎ AL	SLP	33 07 N	35 22 E	40R04
MBÂRAKÎYÉ, OUÂDI EL SEE				
HĀSHIM, WĀDĪ	WAD	34 30 N	36 04 E	40R02
MBÂRKÉ, AÏN SEE MUBĀRAKAH, 'AYN	SPNG	33 49 N	35 38 E	40R03
MCHAAB, KHALLET EL SEE				
MASH'AB, KHALLAT AL	WAD	33 12 N	35 20 E	40R04
MCHAABÉT, MGHÂRET EL SEE				
MASH'ABĀT, MAGHĀRAT AL	CAVE	33 11 N	35 13 E	40R04
MCHAABÉT MÂRCÛN SEE				
MASH'ABĀT MĀRŪN	RVN	33 09 N	35 15 E	40R04
MCHAA EL BALADÎYÉ SEE				
MASHĀ' AL BALADĪYAH	SPUR	33 57 N	35 47 E	40R03
MCHAA EL FTOÛH SEE MASHĀ' AL FUTŪḤ	SLP	34 04 N	35 52 E	40R03
MCHÂA HAZERTA SEE MASHĀ' ḤAZZIRTĀ	HLL	33 52 N	35 52 E	40R05
MCHÂA KFAR SELLOUÂNE SEE				
MASHĀ' KAFR SILWĀN	CLF	33 50 N	35 50 E	40R05
MCHÂA TARCHÎCH SEE MASHĀ' TARSHĪSH	SLP	33 53 N	35 49 E	40R03
MCHÂHER, DAHRET EL SEE				
MASHĀḤIR, ḎAHRAT AL	HLL	34 10 N	35 39 E	40R03
MCHÂHER, OUÂLI EL SEE				
MASHĀḤIR, WĀDĪ AL	WAD	33 37 N	36 01 E	40R05
MCHÂHER, OUÂLI EL SEE				
MASHĀḤIR, WĀDĪ AL	WAD	34 31 N	36 07 E	40R02

APPROVED FOR RELEASE: 2007/02/20: CIA-RDP01-00707R000200060004-7

APPROVED FOR RELEASE: 2007/02/20: CIA-RDP01-00707R000200060004-7

MCHAÏAA, DHOÛR EL SEE				
MUSHAYRAH, ḌUHŪR AL	MT	33 39 N	35 29 E	40R03
MCHAILHA SEE MĀR LĪYĀ ḤADDĀRAH	PPL	34 33 N	36 02 E	40R02
MCHAÏRFÉ, HORJ EL SEE				
MUSHAYRIFAH, ḤURJ AL	TOWR	33 06 N	35 06 E	40R04
MCHAÏRFÉ, DAHR EL SEE				
MUSHAYRIFAH, ẒAHR AL	HLL	34 08 N	36 09 E	40R05
MCHAÏRFE, DALIL EL SEE				
MUSHAYRIFAH, ẒAHR AL	HLL	34 08 N	36 09 E	40R05
MCHAÏRFÉ, ROUAÏSSET EL SEE				
MUSHAYRIFAH, RUʿAYSAT AL	MT	33 32 N	35 31 E	40R04
MCHAÏTÎY SEE AL MUSHAYTĪYAH	PPL	34 09 N	36 05 E	40R05
MCHAÏTÎYE SEE AL MUSHAYTĪYAH	PPL	34 09 N	36 05 E	40R05
MCHAÏTÎYÉ, AACBEI EL SEE				
MUSHAYTĪYAH, ʿAQABAT AL	PASS	34 09 N	36 04 E	40R05
MCHAITÎYÉ, OUÂDI EL SEE				
MUSHAYTĪYAH, WĀDĪ AL	WAD	34 09 N	36 05 E	40R05
MCHALHA, MATHANEI EL SEE				
MASHLAḤAH, MAṮḤANAT AL	ML	34 31 N	35 58 E	40R02
MCHÂNF SEE MSHĀN	PPL	34 05 N	35 45 E	40R03
MCHÂNEQ, OUÂDI EL SEE				
MASHĀNIQ, WĀDĪ AL	WAD	34 22 N	35 47 E	40R02
MCHÂOUÎCH, NABAA SEE				
MASHĀWĪSH, NABʿ	SPNG	33 07 N	35 11 E	40R04
MCHÂOUÎCH, OUÂDI SEE				
MASHĀWĪSH, WĀDĪ	SIM	33 07 N	35 10 E	40R04
MCHÂR, DAHR EL SEE MAGHĀR, ḌAHR AL	HLL	33 24 N	35 18 E	40R04
MCHÂRÉA EZ ZÂGH SEE				
MASHRAʿ AZ ZĀGH	MT	33 59 N	35 53 E	40R03
MCHAREF, AÏN EL SEE				
MASHĀRIF, ʿAYN AL	SPNG	33 31 N	35 26 E	40R04
MCHÂRIA ES SAÏFI SEE				
MASHĀRIʿ AṢ ṢAYFĪ	SPOR	33 59 N	35 51 E	40R03
MCHÂTÉ SEE MASHĀTĪ	FKM	33 19 N	35 17 E	40R04
MCHATEL, AÏN EL SEE				
MASHĀTIL, ʿAYN AL	SPNG	33 34 N	35 35 E	40R04
MCHATI SEE AL MASHĀTĪ	PPL	34 03 N	35 46 E	40R03
MCHATIÉ SEE AL MUSHAYTĪYAH	PPL	34 09 N	36 05 E	40R05
MCHÂTÎYÉ, GORNET EL SEE				
MASHĀTĪYAH, QURNAT AL	RUGL	34 05 N	35 51 E	40R03
MCHÂYEKH, OUÂDI EL SEE				
MASHĀʾIKH, WĀDĪ AL	WAD	34 10 N	35 46 E	40R03
MCHÎKHA SEE MSHĪKHĀ	PPL	33 53 N	35 45 E	40R03
MCHÎKHA, LZÂG SEE MSHĪKHĀ, LIZĀQ	RKSL	33 53 N	35 44 E	40R03
MDAÏREJ SEE AL MUDAYRIJ	PPL	33 48 N	35 44 E	40R03
MḌĀMĪT	PPL	34 06 N	35 41 E	40R03
MḌĀMĪT, ḌAHR AL	MT	34 06 N	35 42 E	40R03
MDAOUAR, DAHR EL SEE				
MUDAWWAR, ḌAHR AL	HLL	34 20 N	35 47 E	40R02
MDAOUAR, HARF EL SEE				
MUDAWWAR, ḤARF AL	HLL	33 31 N	35 50 E	40R05
MDAOUAR, OUÂDI EL SEE				
MUDAWWAR, WĀDĪ AL	WAD	34 19 N	35 46 E	40R02
MDAOUAR, OUÂDI EL SEE				
MUDAWWAR, WĀDĪ AL	WAD	34 26 N	36 19 E	40R05
MDAOUAR, TELL SEE MUDAWWAR, TALL	HLL	33 20 N	35 25 E	40R04
MDAOUAR, TELL EL SEE				
MUDAWWAR, TALL AL	HLL	33 36 N	35 52 E	40R05
MDAOUAR, TELLET EL SEE				
MUDAWWAR, TALLAT AL	MT	34 26 N	36 18 E	40R05
MDAOURA SEE MUDAWWARAH	PPL	33 50 N	35 29 E	40R03
MDAOURA SEE MUDAWWARAH	HLL	33 34 N	35 28 E	40R04
MDAOURAA, GORNET EL SEE				
MUDAWWARAH, QURNAT AL	HLL	34 01 N	35 59 E	40R05
MDAOUARA, GORNET EL SEE				
MUDAWWARAH, QURNAT AL	RUGL	34 10 N	35 57 E	40R02
MDÂQER, OUÂDI EL SEE				
MADĀQIR, WĀDĪ AL	WAD	34 08 N	35 48 E	40R03

APPROVED FOR RELEASE: 2007/02/20: CIA-RDP01-00707R000200060004-7

APPROVED FOR RELEASE: 2007/02/20: CIA-RDP01-00707R000200060004-7

MDÂGER, GRÂNE EL SEE				
MADĀQIR, QAKĀMĪ AL	PK	34 02 N	35 57 E	40800
MDÂGER EL MASRUÛB SEE				
MADĀQIR AL MASRŪB	MT	33 58 N	35 58 E	40805
MDAGGA, OUÂDI EL SEE				
MIDAQQAH, WĀDĪ AL	WAD	33 53 N	35 55 E	40805
MDÂR EL FAOUQA SEE MADĀR AL FAWQĀ	RUIN	34 03 N	35 42 E	40803
MDÂR ET TAHTA SEE MADĀR AT TAḤTĀ	RUIN	34 03 N	35 41 E	40803
MDAR EZ ZAÏYÂTE, JEBEL SEE				
MADĀR AZ ZAYYĀT, JABAL	MT	33 38 N	35 57 E	40800
MDAR EZ ZEYATE, JABAL SEE				
MADĀR AZ ZAYYĀT, JABAL	MT	33 38 N	35 57 E	40800
MDER EZ ZEYÂTE, JABAL SEE				
MADĀR AZ ZAYYĀT, JABAL	MT	33 38 N	35 57 E	40800
MDÎNÉ, KHALLET EL SEE				
MADĪNAH, KHALLAT AL	WAD	33 37 N	35 26 E	40803
MDOUARA, NABAAT EL SEE				
MUDAWWARAH, NABA' AL	SPNG	33 32 N	35 35 E	40804
MDOÛKHA SEE MDŪKHĀ	PPL	33 36 N	35 53 E	40805
MDOÛKHA, OUÂDI SEE MDŪKHĀ, WĀDĪ	WADX	33 37 N	35 52 E	40805
MDŪKHĀ	PPL	33 36 N	35 53 E	40805
MDŪKHĀ, WĀDĪ	WADX	33 37 N	35 52 E	40805
MEAALAÏ ED DÎNE SEE MA'ĀLĪ AD DĪN	RUGE	33 53 N	35 58 E	40805
MECHAABÎNE SEE MISHḤLĀN	PPL	34 09 N	35 41 E	40803
MÉCHÂNE SEE MSHĀN	PPL	34 05 N	35 45 E	40803
MÉCHÂTE, QORNET SEE AL QUB'	PK	34 11 N	36 14 E	40805
MECHÉRFÉ, DALÎL EL SEE				
MUSHAYRIFAH, ḪAHR AL	HLL	34 08 N	36 09 E	40805
MECHERFÉ, MOSSÂR EL SEE				
MASHRAFAH, MASSĀR AL	CLF	33 46 N	35 39 E	40803
MECH HANE SEE MSHĀN	PPL	34 05 N	35 45 E	40803
MECHHÉLLÈNE SEE MISHḤLĀN	PPL	34 09 N	35 41 E	40803
MECHHLÊNE SEE MISHḤLĀN	PPL	34 09 N	35 41 E	40803
MECH HALÉNE SEE MISHḤLĀN	PPL	34 09 N	35 41 E	40803
MÉCHMCHEYÉ SEE MISHMISHĪYAH	SPUR	34 17 N	35 56 E	40803
MECHMECH SEE MISHMISH	PPL	34 28 N	36 10 E	40802
MECHMECH, JABAL SEE MISHISH	SLP	34 25 N	36 03 E	40802
MECHMECH, NAHR SEE MISHMISH, WĀDĪ	STM	34 27 N	36 07 E	40802
MECHMECH, OUÂDI SEE MISHMISH, WĀDĪ	WAD	34 09 N	35 45 E	40803
MECHMECHI, OUÂLI EL SEE				
MISHMISHĪ, WĀLĪ AL	WAD	34 07 N	35 40 E	40803
MECHMECHI, OUÂLI EL SEE				
MISHMISHĪ, WĀLĪ AL	WAD	34 10 N	36 13 E	40805
MECHMICH SEE MISHMISH	PPL	34 09 N	35 47 E	40803
MECHMICHE, NAHR SEE SIDD, NAHR AS	WAD	33 56 N	35 46 E	40803
MECHMÎCHI SEE MISHMĪSHAH	BSNH	33 55 N	35 48 E	40803
MECHMÎCHI SEE MISHMĪSHAH	HSE	33 55 N	35 47 E	40803
MECHMÎCHI, SÂQIET SEE				
MISHMĪSHAH, SĀQIYAT	WAD	33 55 N	35 47 E	40803
MECHOUÉ, AÏN SEE NAŞŪḤ, 'AYN AN	SPNG	34 07 N	35 48 E	40803
MECHQ-ÎTHY SEE MASHQĪTĪ	PPL	33 45 N	35 42 E	40803
MECHQÎTI SEE MASHQĪTĪ	PPL	33 45 N	35 42 E	40803
MECHRA, OUÂDI SEE MASHRAḤ, WĀDĪ AL	WAD	33 33 N	35 24 E	40804
MECHRAA, OUÂDI EL SEE				
MASHRA', WĀDĪ AL	WAD	33 56 N	35 55 E	40805
MECHREF, OUÂLI EL SEE				
MASHRAF, WĀLĪ AL	WAD	34 26 N	36 21 E	40805
MECHRHARA, SAHL SEE				
MASHGHARAH, SAHL	PLN	33 31 N	35 40 E	40805
MECHTA, KHALLET SEE				
MASHTÁ, KHALLAT	WAD	33 11 N	35 20 E	40804
MECHTA-HAMMOUD SEE MASHTÁ ḤAMMŪD	PPL	34 38 N	36 20 E	40802
MECHTA-HASSAN SEE MASHTÁ ḤASAN	PPL	34 37 N	36 19 E	40802
MECHTI, DAHR EL SEE				
MASHTÁ, ḌAHR AL	PK	33 36 N	35 32 E	40803
MEDAKKA, OUÂLI EL SEE				
MIDAQQAH, WĀDĪ AL	WAD	33 53 N	35 55 E	40805
MEDAOUAR SEE AL MUDAWWAR	PPLX	33 54 N	35 32 E	40801
MEDASURA, ILES SEE				
MUDAWWARAH, JUZUR AL	ISLS	34 28 N	35 48 E	40802

APPROVED FOR RELEASE: 2007/02/20: CIA-RDP01-00707R000200060004-7

APPROVED FOR RELEASE: 2007/02/20: CIA-RDP01-00707R000200060004-7

MEDAURA ISLANDS SEE				
MUDAWWARAH, JUZUR AL	ISLS	34 28 N	35 48 E	40R02
MEDAWAR SEE AL MUDAWWAR	PPLA	33 54 N	35 32 E	40R01
MEDAWAR, MINAT EL SEE				
MĀR ANDURWĀS, JŪN	BAY	33 54 N	35 31 E	40R01
MEDEIREIJ SEE AL MUDAYRIJ	PPL	33 48 N	35 44 E	40R03
MEDEN EZZIR SEE MĪDĀN AZ ZĪR	PPL	33 46 N	35 28 E	40R03
MEDÎNET ER RÂS SEE MADĪNAT AR RAS MT		34 17 N	35 56 E	40R02
MEDITERRANÉE MER SEE				
MEDITERRANEAN SEA	SEA	35 00 N	20 00 E	40R00
MEDITERRANEAN SEA	SEA	35 00 N	20 00 E	40R00
MÉDITERRANÉE, MER SEE				
MEDITERRANEAN SEA	SEA	35 00 N	20 00 E	40R00
MEDITERRANEO, MARE SEE				
MEDITERRANEAN SEA	SEA	35 00 N	20 00 E	40R00
MEDITERRANEUM SEE				
MEDITERRANEAN SEA	SEA	35 00 N	20 00 E	40R00
MEDJEL, AIN SEE MAJDAL, ʿAYN AL	SPNG	34 06 N	35 54 E	40R03
MEDJEL BALHISS SEE MAJDAL BALHĪṢ	PPL	33 32 N	35 45 E	40R05
MEDJ EL MEOUCH SEE MAJDAL AL MAŪSH	PPL	33 44 N	35 37 E	40R03
MEDJEL TARCHICH SEE				
MAJDAL TARSHĪSH	PPL	33 54 N	35 46 E	40R04
MEDJEL YOUM SEE MAJDALYŪN	PPL	33 34 N	35 25 E	40R04
MELMIS SEE MĪMIS	PPL	33 25 N	35 43 E	40R04
MEFTÂH BLÂT SEE MIFTĀḤ BALĀṬ	SPUR	33 33 N	35 50 E	40R05
MEFTÂH BOU NSAÏR SEE				
MIFTĀḤ BŪ NUṢAYR	PPL	34 04 N	35 41 E	40R03
MEFTÂH EL ILDI, SÂQIET SEE				
MIFTĀḤ AL ʿILDĪ, SĀQIYAT	WAD	33 53 N	35 47 E	40R03
MEFTÂH EL MÎR SEE MIFTĀḤ AL MĪR	PPL	34 05 N	35 40 E	40R03
MEFTÂH EL MÎR, OUÂDI SEE				
MIFTĀḤ AL MĪR, WĀDĪ	WAD	34 05 N	35 40 E	40R03
MEFTÂH ES SALÂMÉ SEE				
MIFTĀḤ AS SALĀMAH	PPL	34 06 N	35 42 E	40R03
MEFTÂH ES SLÂMÉ SEE				
MIFTĀḤ AS SALĀMAH	PPL	34 06 N	35 42 E	40R03
MEFTAH ES SLAMI SEE				
MIFTĀḤ AS SALĀMAH	PPL	34 06 N	35 42 E	40R03
MEGHAÏZEL, AÏN EL SEE				
MUGHAYSIL, ʿAYN AL	SPNG	33 40 N	35 44 E	40R05
MEGHÂRA, OUÂDI EL SEE				
MAGHĀRAH, WĀDĪ AL	WAD	34 04 N	36 13 E	40R05
MEGHOURE, OUÂDI EL SEE				
MUGHR, WĀDĪ AL	WAD	34 05 N	36 15 E	40R05
MEGHRAÏYA, MGHÂRET SEE				
MAGHRAYYĀ, MAGHĀRAT	CAVE	33 47 N	35 40 E	40R03
MEGHRAG SEE MIGHRĀGAH	PPL	34 36 N	36 16 E	40R02
MEGHRAG SEE AL MIGHRĀQ	PPL	34 37 N	36 01 E	40R02
MEGHRÂGA, AÏN EL SEE				
MIGHRĀQAH, ʿAYN AL	SPNG	33 42 N	35 38 E	40R03
MEH, OUÂDI EL SEE BUHAYJ, WĀDĪ AL	WAD	34 07 N	35 41 E	40R03
MEHASBI, OUÂDI SEE				
MUGAYṢIBAH, WĀDĪ AL	WAD	33 31 N	35 30 E	40R04
MEHATHA, AÏN SEE MAIBAKH, ʿAYN AL	SPNG	34 04 N	35 51 E	40R03
MEHAZBÉ, DAHR SEE				
MUGH ʿIBAH, ḌAHR AL	HLL	33 32 N	35 27 E	40R04
MEHAZBÉ, OUÂDI EL SEE				
MUGAYṢIBAH, WĀDĪ AL	WAD	33 32 N	35 27 E	40R04
MEHBÂCH, OUÂDI SEE MIHBĀSH, WĀDĪ	WAD	33 53 N	35 56 E	40R05
MEHBÂCH, OUÂDI SEE MIHBĀSH, WĀDĪ	WAD	33 56 N	36 02 E	40R05
MEHBÎT SEE MAHBĪT	RGIN	34 02 N	35 40 E	40R03
MEHBÎT, DAHR SEE MAHBĪT, ḌAHR	RDGE	34 02 N	35 40 E	40R03
MEHBÎT, OUÂDI SEE MAHBĪT, WĀDĪ	WAD	34 02 N	35 40 E	40R03
MEHEMRECH SEE MIHMARSH	PPL	34 12 N	35 46 E	40R02
MEHFARA, DAHR EL SEE				
MAHFARAH, ḌAHR AL	SPUR	33 36 N	35 46 E	40R05
MEHFÂRA, OUÂDI EL SEE				
MIHFĀRAH, WĀDĪ AL	WAD	34 07 N	36 04 E	40R05
MEHMARCH SEE MIHMARSH	PPL	34 12 N	35 46 E	40R02

APPROVED FOR RELEASE: 2007/02/20: CIA-RDP01-00707R000200060004-7

APPROVED FOR RELEASE: 2007/02/20: CIA-RDP01-00707R000200060004-7

MEHRI, JORD EL SEE MAHRĪ, JORD AL	RDGE	33 46 N	35 46 E	40R03
MÉHRÎNE SEE BMAHRIN	PPL	34 07 N	35 41 E	40R03
MÉHRÎNE, OUÂDI SEE				
MĀR SIMCĀN, WĀDĪ	WAD	34 08 N	35 39 E	40R03
MEHTENE, CHÎK EL SEE				
MAḤTAN, SHĪK AL	HLL	34 18 N	35 46 E	40R02
MEÏDANI, NABAA SEE				
MAYDANAH, NABC AL	SPNG	33 24 N	35 31 E	40R04
MEÏDOÛN SEE MAYDŪN	PPL	33 28 N	35 38 E	40R05
MEIFADOUN SEE MAYFADŪN	PPL	33 21 N	35 28 E	40R04
MEIFDOUN SEE MAYFADŪN	PPL	33 21 N	35 28 E	40R04
MEÏFOÛG SEE MAYFŪG	PPL	34 11 N	35 47 E	40R03
MEÏFOÛG, AÏN SEE MAYFŪG, CAYN	SPNG	34 08 N	35 52 E	40R03
MEÏS, OUÂDI EL SEE MAYS, WĀDĪ AL	WAD	33 53 N	36 05 E	40R05
MEIS EL-JABAL SEE MAYS AL JABAL	PPL	33 10 N	35 31 E	40R04
MEISSAR, JABAL EL SEE				
MUCAYṢIRAH, JABAL AL	RDGE	34 04 N	35 41 E	40R03
MEÏSS EJ JEBEL SEE MAYS AL JABAL	PPL	33 10 N	35 31 E	40R04
MEÏSS JEBEL SEE MAYS AL JABAL	PPL	33 10 N	35 31 E	40R04
MEJDALAYA SEE MAJDALAYYĀ	PPL	33 45 N	35 34 E	40R03
MEJDALOUNA SEE MAJDALŪNĀ	PPL	33 36 N	35 26 E	40R03
MEJDEL SEE AL MAJDAL	PPL	34 06 N	35 54 E	40R03
MEJDEL, AÏN EL SEE MAJDAL, CAYN AL	SPNG	34 06 N	35 54 E	40R03
MEJDEL, AÏN EL SEE MAJDAL, CAYN AL	SPNG	34 13 N	35 44 E	40R02
MEJDELÏYA SEE MAJDALAYYĀ	PPL	34 25 N	35 52 E	40R02
MEJDEL TARCHICHE SEE				
MAJDAL TARSHĪSH	PPL	33 54 N	35 48 E	40R04
MEJDELYOÛN SEE MAJDALYŪN	PPL	33 34 N	35 25 E	40R04
MEJDOÛB SEE MAJDŪB	PPL	33 54 N	35 36 E	40R03
MEJOUÎYÉ, AÏN SEE MAJWĪYAH, CAYN	SPNG	33 46 N	35 36 E	40R03
MEJOUÎYÉ, AÏN EL SEE				
MAJWĪYAH, CAYN AL	SPNG	34 33 N	36 18 E	40R02
MEKAÏRE SEE AN NUGAYKĪ	CULT	33 50 N	35 57 E	40R05
MEKHADA, TELL SEE MAKHĀḌAH, TALL	HLL	33 47 N	35 58 E	40R05
MEKHFÎYÉ, GORNET EL SEE				
MAKHFĪYAH, QURNAT AL	MT	34 17 N	36 06 E	40R02
MEKHZÎYÉ, SĀGIET EL SEE				
MAKHZĪYAH, SĀQIYAT AL	WAD	33 33 N	35 35 E	40R04
MEKMENE, KHALLET EL SEE				
MAKMAN, KHALLAT AL	WAD	33 20 N	35 32 E	40R04
MEKNSET EL AAMMOÛRI SEE				
MIKNASAT AL CAMMŪRĪ	RDGE	33 39 N	35 44 E	40R05
MÉKTOUBÉ SEE BADDĀ, JABAL	MT	33 38 N	35 51 E	40R05
MEKYASS, OUÂDI SEE				
CAYN UMM AKYĀS, WĀDĪ	WAD	34 00 N	35 39 E	40R03
MELAH, JABAL EL SEE MILḤ, JABAL AL	MT	34 37 N	36 20 E	40R02
MELAHA, OUÂDI SEE				
MUWAYY AL JAWZ, SĀQIYAT	WAD	33 38 N	35 39 E	40R03
MELÂYÉ, OUÂDI SEE				
ABŪ QASHĀQĪSH, WĀDĪ	WAD	33 41 N	35 30 E	40R03
MELH, MGHÂRET EL SEE				
MILḤ, MAGHĀRAT AL	CAVE	33 38 N	35 26 E	40R03
MÉLHA, AÏN EL SEE MĀLIḤAH, CAYN AL	SPNG	33 21 N	35 35 E	40R04
MELHEM JABBOÛR, AARÎD SEE				
MALḤAM JABBŪR, CARĪḌ	MT	34 31 N	36 05 E	40R02
MELKÉ, AÏN SEE MALĀ'IKAH, CAYN AL	SPNG	33 32 N	35 37 E	40R00
MELLÂH, JABAL SEE MALLĀḤ, JABAL AL	MT	33 58 N	36 11 E	40R05
MELLÂH, OUÂDI EL SEE				
MALLĀḤ, WĀDĪ AL	WAD	34 17 N	35 51 E	40R02
MELLÂHA, ARD EL SEE				
MALLĀḤAH, ARḌ AL	CULT	34 07 N	36 09 E	40R05
MELLÂHA, OUÂDI SEE				
MUWAYY AL JAWZ, SĀQIYAT	WAD	33 38 N	35 39 E	40R03
MELLÂHA, OUÂDI EL SEE				
MALLĀḤAH, WĀDĪ AL	WAD	34 08 N	36 08 E	40R05
MELLEHA SEE MALLĀḤAH	BSNH	33 48 N	35 32 E	40R03
MEMNÂA SEE MUMNI'	PPL	34 30 N	36 11 E	40R02
MENARA HILLS SEE RAMIM, HARE	MTS	33 11 N	35 33 E	40R00
MENASFI SEE MARĀṢIFAH	PPLX	33 53 N	35 32 E	40R01

APPROVED FOR RELEASE: 2007/02/20: CIA-RDP01-00707R000200060004-7

APPROVED FOR RELEASE: 2007/02/20: CIA-RDP01-00707R000200060004-7

MENASHT SEE MAKĀŞIFAH	PPLA	33 53 N	35 32 E	40R01
MENASTI SEE MAKĀŞIFAH	PPLA	33 53 N	35 32 E	40R01
MENCHAR, JALL SEE MINSHĀR, JABAL	SPUR	33 30 N	35 50 E	40R05
MENCHÂR ES SENN SEE				
MINSHĀR AS SINN	WAD	33 33 N	35 52 E	40R05
MENNBOÛAA, OUÂDI EL SEE				
MAḤLAB, WĀDĪ AL	WAD	33 22 N	35 42 E	40R04
MENNCHÂR, OUÂDI EL SEE				
MINSHĀR, WĀDĪ AL	WAD	33 27 N	35 43 E	40R04
MENTÂR, DAHR EL SEE				
MINṬĀR, ḌAHR AL	HLL	34 10 N	36 18 E	40R05
MENTÂR, OUÂDI EL SEE				
MINṬĀR, WĀDĪ AL	WAD	34 04 N	36 14 E	40R05
MENTAR, TELLET EL SEE				
MUNṬĀR, TALLAT AL	HLL	33 32 N	35 48 E	40R05
MENTENÉ, AÏN EL SEE				
MINTINAH, ʿAYN AL	SPNG	33 58 N	36 11 E	40R05
MENINEH, AÏN EL SEE				
MINTINAH, ʿAYN AL	SPNG	33 58 N	36 11 E	40R05
MENINI, AÏN EL SEE				
MINTINAH, ʿAYN AL	WLL	33 41 N	35 54 E	40R05
MENINI, OUÂDI EL SEE				
MINTINAH, WĀDĪ AL	WAD	33 36 N	35 48 E	40R05
MENZALI SEE MANZILĪ	HLL	33 18 N	35 20 E	40R04
MENZELIT, OUÂDI SEE				
ʿAYN BAḤR, WĀDĪ	WAD	34 04 N	35 54 E	40R03
MEQASSASS, OUÂDI EL SEE				
MUQAŞŞAŞ, WĀDĪ AL	WAD	34 09 N	36 08 E	40R05
MEQIÂS, OUÂDI SEE				
ʿAYN UMM AKYĀS, WĀDĪ	WAD	34 00 N	35 39 E	40R03
MEQLOU, KHIRBET SEE MAQLŪ, KHIRBAT	RUIN	33 10 N	35 13 E	40R04
MERAAI, QORNET SEE MARʿĪ, QURNAT	PK	34 07 N	36 02 E	40R05
MERAH ABOU IBRAHIM SEE				
MARĀḤ BŪ IBRĀHĪM	PPL	34 04 N	36 02 E	40R05
MÉRAH BOU RAJI SEE MAZRAʿAT MAJAR	PPL	34 06 N	36 05 E	40R05
MÉRAH BOURHANE, JABAL SEE				
BŪRHĀN, QURNAT	MT	34 07 N	36 03 E	40R05
MÉRAH ECH CHAIK SEE				
MARĀḤ ASH SHAʿĪK	PPL	34 10 N	36 08 E	40R05
MERAH EL AHMAR SEE				
ZARĪBAT AS ṢUBḤAH	PPL	34 02 N	36 01 E	40R05
MÉRAH EL ACUJA SEE MARĀḤ AL ʿAWJĀʾ	PPL	34 08 N	36 05 E	40R05
MERAH EL BLATTA SEE				
MARĀḤ AL BALĀṬAH	PPL	34 04 N	36 03 E	40R05
MÉRAH EL HAQ SEE				
MAZRAʿAT BAYT AL GHUṢAYN	PPL	34 07 N	36 05 E	40R05
MÉRAH EL HARFOUCH SEE				
MARĀḤ AL ḤARFŪSH	PPL	34 12 N	36 14 E	40R05
MÉRAH EL LOZ SEE MARĀḤ AL LAWZ	RUIN	34 08 N	36 03 E	40R05
MÉRAH ES SAIYED SEE				
MARĀḤ AS SAYYID	PPL	34 06 N	36 05 E	40R05
MÉRAH KANCUN SEE FLĀWAH	PPL	34 05 N	36 03 E	40R05
MÉRAH SÉLIM SEE MARĀḤ BAYT SALĪM	PPL	34 03 N	36 02 E	40R05
MERÂMI, OUÂDI EL SEE				
MAKĀMĪ, WĀDĪ AL	WAD	34 00 N	36 14 E	40R05
MÉRASFÉ SEE MAKĀŞIFAH	PPLX	33 53 N	35 32 E	40R01
MERDÂCHÎYÉ, TÂHCÛN EL SEE				
MIRDĀSHĪYAH, ṬĀḤŪN AL	ML	34 24 N	35 54 E	40R02
MERDCHIBAH SEE MARJABĀ	PPL	33 55 N	35 45 E	40R04
MERDER ER RAKHMI, JEBEL SEE				
MURADDAT AR RAKHAMAH	MT	33 35 N	35 59 E	40R05
MERDJ, AÏN EL SEE MARJ, ʿAYN AL	SPNG	33 30 N	35 31 E	40R04
MERDJAYOUNE SEE MARJ ʿUYŪN	PPL	33 22 N	35 35 E	40R04
MERDJBE SEE MARJABĀ	PPL	33 55 N	35 45 E	40R04
MERDJHE SEE MARJABĀ	PPL	33 55 N	35 45 E	40R04
MERG, NEBA EL SEE MARJ, NABʿ AL	SPNG	34 05 N	35 51 E	40R03
MERGHÂNIYÉ, AÏN EL SEE				
MIRGHĀNĪYAH, ʿAYN AL	SPNG	33 30 N	35 25 E	40R04
MERH EL BOUQAAH SEE MURḤ AL BUQʿAH	HSE	33 50 N	36 05 E	40R05
MÉRI, AÏN SEE MĀRĪ, ʿAYN AL	WLL	33 19 N	35 39 E	40R04

APPROVED FOR RELEASE: 2007/02/20: CIA-RDP01-00707R000200060004-7

APPROVED FOR RELEASE: 2007/02/20: CIA-RDP01-00707R000200060004-7

MÉRIÂTA SEE MIRYĀṬAH	PPL	34 25 N	35 56 E	40R02
MERIAYGUN SEE MARJ ʿUYŪN	PPL	33 22 N	35 35 E	40R04
MERJ, RASS EL SEE MARJ, RAʾS AL	HLL	33 37 N	35 26 E	40R03
MERJABA, SÂGIET SEE				
MARJABĀ, SĀQIYAT	WAD	33 55 N	35 45 E	40R03
MERJ AHIN SEE MARJḤĪN, SAHLAT	DPR	34 24 N	36 14 E	40R05
MERJÂNE, OUÂDI SEE MĀL, WĀDĪ AL	WAD	33 33 N	35 52 E	40R05
MERJAYGUN SEE MARJ ʿUYŪN, QAḌĀʾ	ADMD	33 20 N	35 35 E	40R04
MERJAYGUN SEE AL MARJ	VAL	33 19 N	35 35 E	40R04
MERJ AYUN SEE MARJ ʿUYŪN, QAḌĀʾ	ADMD	33 20 N	35 35 E	40R04
MERJ AYUN SEE MARJ ʿUYŪN	PPL	33 22 N	35 35 E	40R04
MERJAYUN SEE AL MARJ	VAL	33 19 N	35 35 E	40R04
MERJ BOU SALEH, BIR SEE				
MARJ BŪ ṢĀLIḤ, BIʾR	WLL	33 59 N	36 02 E	40R05
MERJ HINE SEE MARJḤĪN, SAHLAT	DPR	34 24 N	36 14 E	40R05
MERJ ʿUYŪN SEE MARJ ʿUYŪN	PPL	33 22 N	35 35 E	40R04
MERKEBTA SEE MARKIBTĀ	PPL	34 27 N	35 58 E	40R02
MERKEBTA, AÏN SEE MARKIBTĀ, ʿAYN	SPNG	34 27 N	35 58 E	40R02
MERMÂTA SEE MINMĀTĀ	PPL	33 41 N	35 32 E	40R03
MEROUÂNÎYÉ SEE AL MARWĀNĪYAH	PPL	33 27 N	35 23 E	40R04
MERTAÏSSÉ, DAHRET EL SEE				
MURṬAYSAH, ḌAHRAT AL	MT	34 21 N	36 00 E	40R02
MERZÎYÉ, OUÂDI SEE MARZĪYAH, WĀDĪ	WAD	34 11 N	35 54 E	40R02
MESHGHARA SEE MASHGHARAH	PPL	33 32 N	35 39 E	40R05
MESHTE SEE MASHTÁ ḤASAN	PPL	34 37 N	36 19 E	40R02
MESLMÎNE, AÏN EL SEE				
MUSLIMĪN, ʿAYN AL	SPNG	34 25 N	35 57 E	40R02
MESGÎYÉ, OUÂDI EL SEE				
MASGĪYAH, WĀDĪ AL	WAD	33 30 N	35 40 E	40R05
MESSA SEE MĀṢĀ	PPL	33 51 N	36 03 E	40R05
MESSALÉ, OUÂDI SEE				
MAGHĀSIL, WĀDĪ AL	WAD	34 15 N	35 47 E	40R02
MESSAOUD, AÏN SEE MASʿŪD, ʿAYN	SPNG	33 40 N	35 40 E	40R03
MESSARATL SEE ḤISĀRĀT	PPL	34 10 N	35 41 E	40R03
MESSEYAT, JABAL EL SEE				
MAṢṢĀYĀT, JABAL	MT	33 43 N	35 58 E	40R00
MESSOUÂL, KHALLET EL SEE				
MIṢWĀL, KHALLAT AL	RVN	33 24 N	35 42 E	40R04
MESTAOUA, OUÂDI EL SEE				
MUSTAWĀ, WĀDĪ AL	WAD	34 25 N	35 58 E	40R02
METANI, AÏN EL SEE				
MINTINAH, ʿAYN AL	SPNG	33 59 N	36 11 E	40R05
METEINE SEE AL MUTAYN	PPL	33 54 N	35 44 E	40R03
METEN SEE MATN, QAḌĀʾ AL	ADMD	33 51 N	35 39 E	40R03
MÉTÈNE SEE MATN, QAḌĀʾ AL	ADMD	33 51 N	35 39 E	40R03
MÉTÈNE, NAHR EL SEE MATN, NAHR AL	STM	33 51 N	35 37 E	40R03
MÉTHI, AÏN EL SEE				
MINTINAH, ʿAYN AL	WLL	33 41 N	35 54 E	40R05
METN SEE MATN, QAḌĀʾ AL	ADMD	33 51 N	35 39 E	40R03
METN, NAHR EL SEE MATN, NAHR AL	STM	33 51 N	35 37 E	40R03
MÉTNI, AÏN EL SEE				
MINTINAH, ʿAYN AL	WLL	33 41 N	35 54 E	40R05
METKÂH, OUÂDI EL SEE				
MITKĀḤ, WĀDĪ AL	WAD	33 30 N	35 41 E	40R05
METKÎT SEE MITKĪT	PPL	34 16 N	35 51 E	40R02
MEYFOUK SEE MAYFŪQ	PPL	34 11 N	35 47 E	40R03
MEY OUIMYÉ SEE AL MĪYAH WA MĪYAH	PPL	33 32 N	35 23 E	40R04
MEZBOUD SEE MAZBŪD	PPL	33 37 N	35 28 E	40R03
MEZBÛD SEE MAZBŪD	PPL	33 37 N	35 28 E	40R03
MEZHER, AARÎḈ EL SEE				
MUZHIR, ʿARĪḈ AL	SLP	33 29 N	35 45 E	40R05
MEZHER, DHOÛK SEE MUZHIR, ḌUHŪR	SPUR	33 32 N	35 32 E	40R04
MEZHER, OUÂDI SEE MUZHIR, WĀDĪ	WAD	33 32 N	35 33 E	40R04
MÉZIÂRA SEE MIZYĀRAH	PPL	34 20 N	35 56 E	40R02
MEZLÂL EL KHAÏZARÂNI SEE				
MIZLĀL AL KHAYZURĀNĪ	SLP	33 32 N	35 57 E	40R05
MEZRAÂ, AÏN EL SEE				
MAZRAʿAH, ʿAYN AL	SPNG	33 34 N	35 43 E	40R05

APPROVED FOR RELEASE: 2007/02/20: CIA-RDP01-00707R000200060004-7

APPROVED FOR RELEASE: 2007/02/20: CIA-RDP01-00707R000200060004-7

MEZRAA, BÎR EL SEE				
MAZRA'AH, BI'R AL	WLL	33 47 N	36 02 E	40R05
MEZRAA, TELL EL SEE				
MAZRA'AH, TALLAT AL	MT	34 29 N	35 11 E	40R02
MEZRAA HABCHITE SEE				
MAZRA'AT ḤABSHĪT	PPL	34 29 N	36 07 E	40R02
MEZRÂB, AÏN SEE MIZRĀB, 'AYN	SPNG	34 33 N	36 17 E	40R02
MEZRÂB, AÏN EL SEE MIZRĀB, 'AYN AL	SPNG	33 25 N	35 40 E	40R04
MEZRÂB, AÏN EL SEE MIZRĀB, 'AYN AL	SPNG	33 33 N	36 00 E	40R05
MEZRÂB, AIN EL SEE MIZRĀB, 'AYN AL	SPNG	33 36 N	35 49 E	40R05
MEZRÂB, KHALLET EL SEE				
MIZRĀB, KHALLAT AL	WAD	33 09 N	35 23 E	40R04
MEZRÂB, OUÂDI EL SEE				
MIZRĀB, WĀDĪ AL	WAD	33 30 N	35 53 E	40R05
MEZRÂB, OUÂDI EL SEE				
MIZRĀB, WĀDĪ AL	WAD	34 08 N	36 22 E	40R05
MEZRÂB, OUÂDI EL SEE				
MIZRĀB, WĀDĪ AL	WAD	34 11 N	35 47 E	40R03
MFARRIJ, CHÎK EL SEE				
MUFARRIJ, SHĪK AL	CLF	33 55 N	35 42 E	40R03
MGHÂBRÎYÉ, TÂHOÛN EL SEE				
MAGHĀBIRĪYAH, ṬĀḤŪN AL	ML	34 24 N	35 52 E	40R02
MGHÂIER, NABAA EL SEE				
MAGHĀ'IR, NABA' AL	SPNG	33 35 N	35 35 E	40R04
MGHAÏER EL FAHM, OUÂDI SEE				
MAGHĀ'IR AL FAḤM, WĀDĪ	WAD	33 45 N	35 30 E	40R03
MGHAÏRIYÉ SEE MUGHAYRĪYAH	FRM	33 19 N	35 19 E	40R04
MGHAÏRÎYÉ, DHOÛR EL SEE				
MUGHAYRĪYAH, ḌHŪR AL	HLL	33 36 N	35 27 E	40R03
MGHAÏSSEL, NABAA EL SEE				
MUGHAYSIL, NAB' AL	SPNG	33 54 N	35 57 E	40R05
MGHAÏSSEL, OUÂDI EL SEE				
MUGHAYSIL, WĀDĪ AL	WAD	33 35 N	35 27 E	40R03
MGHAÏSSEL, OUÂDI EL SEE				
MUGHAYSIL, WĀDĪ AL	WAD	34 30 N	36 02 E	40R02
MGHAÏSSIL, OUÂDI EL SEE				
MUGHAYSIL, WĀDĪ AL	WAD	33 52 N	35 58 E	40R05
MGHÂR, DAHR EL SEE MUGHĀR, ḌAHR AL	RDGE	33 58 N	35 58 E	40R05
MGHAR, OUÂDI EL SEE				
MUGHĀR, WĀDĪ AL	WAD	33 58 N	36 00 E	40R05
MGHÂR, OUÂDI EL SEE				
MAGHĀR, WĀDĪ AL	WAD	33 24 N	35 20 E	40R04
MGHÂRA, AARÎD EL SEE				
MAGHĀRAH, 'ARĪḌ AL	RDGE	33 11 N	35 17 E	40R04
MGHÂRA, AARÎD EL SEE				
MAGHĀRAH, 'ARĪḌ AL	SLP	33 08 N	35 19 E	40R04
MGHARA, BIR EL SEE				
MAGHĀRAH, BI'R AL	WLL	33 07 N	35 14 E	40R04
MGHÂRA, CHOAAB EL SEE				
MAGHĀRAH, SHI'B AL	WAD	34 20 N	36 22 E	40R05
MGHÂRA, DAHR EL SEE				
MAGHĀRAH, ḌAHR AL	MT	33 25 N	35 44 E	40R04
MGHÂRA, DAHR EL SEE				
MAGHĀRAH, ḌAHR AL	RDGE	34 07 N	35 51 E	40R03
MGHÂRA, KHALLET EL SEE				
MAGHĀRAH, KHALLAT AL	RVN	33 39 N	35 31 E	40R03
MGHÂRA, KHALLET EL SEE				
MAGHĀRAH, KHALLAT AL	WAD	33 12 N	35 16 E	40R04
MGHÂRA, OUÂDI EL SEE				
MAGHĀRAH, WĀDĪ AL	WAD	33 09 N	35 21 E	40R04
MGHÂRA, OUÂDI EL SEE				
MAGHĀRAH, WĀDĪ AL	WAD	33 10 N	35 29 E	40R04
MGHÂRA, OUÂDI EL SEE				
MAGHĀRAH, WĀDĪ AL	WAD	33 14 N	35 28 E	40R04
MGHÂRA, OUÂDI EL SEE				
MAGHĀRAH, WĀDĪ AL	WAD	33 44 N	35 57 E	40R05
MGHÂRA, OUÂDI EL SEE				
MAGHĀRAH, WĀDĪ AL	WAD	34 09 N	36 05 E	40R05
MGHÂRA, OUÂDI EL SEE				
MAGHĀRAH, WĀDĪ AL	WAD	34 12 N	35 45 E	40R02

APPROVED FOR RELEASE: 2007/02/20: CIA-RDP01-00707R000200060004-7

APPROVED FOR RELEASE: 2007/02/20: CIA-RDP01-00707R000200060004-7

MGHÂRA, OUÂDI EL SEE				
MAGHĀRAH, WĀDĪ AL	WAD	34 32 N	36 14 E	40802
MGHÂRA, RÂS EL SEE				
MAGHĀRAH, RA'S AL	PK	33 09 N	35 20 E	40804
MGHÂRET AABEÏD, HORCH SEE				
MAGHĀRAT 'UBAYD, ḤURSH	FRST	34 11 N	35 46 E	40802
MGHÂRET AAOULI, DAHR SEE				
MAGHĀRAT 'ŪDĪ, ḌAHR	PK	34 02 N	35 51 E	40803
MGHÂRET ECH CHEÏKH SEE				
MAGHĀRAT ASH SHAYKH	PPL	34 21 N	35 59 E	40802
MGHÂRET EJ JEBELNE, DAHR SEE				
MAGHĀRAT AL JABAN, ḌAHR	RUGE	34 06 N	36 01 E	40805
MGHÂRET EL AALÎYÉ SEE				
MAGHĀRAT AL 'ALĪYAH	CLF	33 34 N	35 33 E	40804
MGHARET EL HAMRA, OUÂDI SEE				
MAGHĀRAT AL ḤAMRĀ', WĀDĪ	STM	34 27 N	36 09 E	40802
MGHÂRET EL HARF, KETF SEE				
MAGHĀRAT AL ḤARF, KATIF	SPUR	33 46 N	35 45 E	40805
MGHÂRET EL MOUAÏ SEE				
MAGHĀRAT AL MUWAYY	MN	34 06 N	35 57 E	40803
MGHÂRET EN NIMR, OUÂDI SEE				
MAGHĀRAT AN NIMR, WĀDĪ	WAD	34 24 N	35 48 E	40802
MGHARET ESH-SHEIKH SEE BTIḤLĪN	PPL	34 22 N	35 58 E	40802
MGHÂRET ET TEBN, DAHR SEE				
MAGHĀRAT AT TIBN, ḌAHR	SLP	34 26 N	36 10 E	40802
MGHÂRET NABAA EL KIDDÂB SEE				
MAGHĀRAT NAB' AL KADHDHĀB	MN	34 08 N	35 56 E	40803
MGHARET OBEID SEE MAGHĀRAT 'UBAYD	PPL	34 11 N	35 45 E	40802
MGHÂSSEL, OUÂDI EL SEE				
MAGHĀSIL, WĀDĪ AL	WAD	34 15 N	35 47 E	40802
MGHÂSSEL, OUÂDI EL SEE				
MAGHĀSIL, WĀDĪ AL	WAD	34 36 N	36 09 E	40802
MGHÂYER, AÏN EL SEE				
MAGHĀ'IR, 'AYN AL	SPNG	34 02 N	35 46 E	40803
MGHÂYER, JABAL EL SEE				
MAGHĀ'IR, JABAL AL	SPUR	33 46 N	35 47 E	40803
MGHÂYER, OUÂDI EL SEE				
MAGHĀ'IR, WĀDĪ AL	WAD	33 15 N	35 18 E	40804
MGHÂYER, ROUS EL SEE				
MAGHĀ'IR, RU'ŪS AL	HLL	33 09 N	35 24 E	40804
MGHÎTI, DAHR EL SEE				
MUGHĪTHĪ, ḌAHR AL	SLP	33 50 N	35 46 E	40803
MHÂDADÉ, OUÂDI EL SEE				
MAḤĀDIDAH, WĀDĪ AL	WAD	33 33 N	35 40 E	40805
MHADDED, OUÂDI EL SEE				
MUḤADDAD, WĀDĪ AL	WAD	33 53 N	35 46 E	40803
MHÂFER, OUÂDI EL SEE				
MAḤĀFIR, WĀDĪ AL	WAD	34 28 N	36 09 E	40802
MHÂFER, SÂQIET EL SEE				
MAḤĀFIR, SĀQIYAT AL	WAD	33 51 N	35 41 E	40803
MHÂFER, TALLET EL SEE				
MAḤĀFIR, TALLAT AL	SPUR	34 16 N	35 49 E	40802
MHAFER ER RAML SEE MAḤĀFIR AR RAML	VINS	33 06 N	35 26 E	40804
MHAÏBEB SEE MUḤAYBĪB	PPL	33 09 N	35 30 E	40804
MHAÏBÎB, KHALLET SEE				
MUḤAYBĪB, KHALLAT	WAD	33 09 N	35 24 E	40804
MHAÏDSÉ SEE AL MUḤAYDITHAH	PPL	33 55 N	35 41 E	40803
MHAÏDSÉ SEE AL MĪYĀSAH	PPL	33 56 N	35 42 E	40803
MHAÏSRÂT SEE MUḤAYṢIRĀT	MT	33 16 N	35 30 E	40804
MHAÏS HÂL EL KANDRÎS SEE				
MISḤĀB ISKANDARĪS	HLL	34 02 N	35 53 E	40803
MHAÏYASS, JABAL EL SEE				
MUḤAYYIṢ, JABAL AL	RUGE	34 22 N	36 19 E	40805
MHAÏYASS, OUÂDI EL SEE				
MUḤAYYIṢ, WĀDĪ AL	WAD	34 21 N	36 20 E	40805
MHÂL, OUÂDI EL SEE MAḤĀL, WĀDĪ AL	WAD	34 08 N	35 49 E	40803
MHALL EN NABAA SEE MAḤALL AN NAB'	PPL	34 13 N	35 53 E	40802
MHAMBER, TELL SEE AL MUHANBAR	HLL	33 23 N	35 27 E	40804
MHAMED EL GHARIB SEE				
MUḤAMMAD AL GHARĪB	SLP	33 56 N	36 00 E	40805
MHAMMAD, DAHR SEE MUḤAMMAD, ḌAHR	HLL	33 45 N	35 29 E	40803

APPROVED FOR RELEASE: 2007/02/20: CIA-RDP01-00707R000200060004-7

APPROVED FOR RELEASE: 2007/02/20: CIA-RDP01-00707R000200060004-7

MHAMMAD, DAHR SEE MUḤAMMAD, ḌAHR	HLL	34 22 N	35 50 E	40R02
MHAMMAD, TÂHCÛN SEE				
MUḤAMMAD, ṬĀHŪN	ML	34 21 N	35 51 E	40R02
MHAMMARA SEE AL MUḤAMMARAH	PPL	34 30 N	35 58 E	40R02
MHAMMED, AÎN SEE MUḤAMMAD, ʿAYN	SPNG	33 48 N	35 41 E	40R03
MHANNA, AÎN SEE MUHANNAʾ, ʿAYN	SPNG	33 51 N	35 47 E	40R03
MHÂQÎNE LD DÊBB SEE				
MAḤĀQĪN AD DUBB	SPUR	33 55 N	35 40 E	40R03
MHÂRBIYÉ SEE AL MḤĀRBĪYAH	PPL	33 31 N	35 27 E	40R04
MHÂSIB, OUÂDI SEE				
MUGAYŞIBAH, WĀDĪ AL	WAD	33 31 N	35 30 E	40R04
MIASSÉ, JALL EL SEE				
MIḤASSAH, JALL AL	SLP	33 23 N	35 41 E	40R04
MHAITA SEE AL MAḤAṬṬAH	PPL	33 49 N	35 32 E	40R03
MHAITA SEE AL MAḤAṬṬAH	AREA	34 12 N	36 06 E	40R05
MHAITA, DAHR EL SEE				
MAḤAṬṬAH, ḌAHR AL	CLF	34 16 N	35 40 E	40R02
MHAITET EL QAAAC SEE				
MAḤAṬṬAT AL QAʿQ	RDGE	33 41 N	35 35 E	40R03
MHAZZAB, JOÛRET SEE				
MUHAZZAB, JŪRAT	KRST	33 34 N	35 39 E	40R03
MHEIBEEB SEE MUHAYBĪB	PPL	33 09 N	35 30 E	40R04
MHEIDLAH SEE				
MAZRAʿAT AL MUḤAYDILAH	PPL	33 23 N	35 17 E	40R04
MHRAWA, OUÂDI SEE ZAMMĀR, WĀDĪ	WAD	33 24 N	35 44 E	40R04
MIÂZÎNE SEE MIYĀZĪN	RDGE	33 18 N	35 29 E	40R04
MIBRÎYAH, WÂLÎ AL	WAD	33 26 N	35 25 E	40R04
MIBRÎYÉ, OUÂDI EL SEE				
MIBRĪYAH, WĀDĪ AL	WAD	33 26 N	35 25 E	40R04
MICHÂAM, KHALLET EL SEE				
MASHĀʿAM, KHALLAT AL	WAD	33 33 N	35 28 E	40R04
MICHÂTÎNE, AÎN EL SEE				
MASHĀTĪN, ʿAYN AL	SPNG	34 14 N	35 56 E	40R02
MICHEL ANGE, DEÎR SEE				
MĪSHĪL ĀNJ, DAYR	MSTY	33 58 N	35 37 E	40R03
MICHEL MÂLEK, DAHR SEE				
SHĀSHAT AL BALAWĪ	MT	33 57 N	35 42 E	40R05
MICHFAG, OUÂDI SEE MUSHTAQQ, WĀDĪ	WAD	33 29 N	35 55 E	40R05
MICHIMCHI, OUÂDI SEE				
MISHMISHĪ, WĀDĪ AL	WAD	34 10 N	36 13 E	40R05
MICHMICH SEE MISHMISH	PPL	34 09 N	35 47 E	40R03
MICHMICH SEE MISHMISH	PPL	34 28 N	36 10 E	40R02
MICHMICH, DHCÛR SEE				
MISHMISH, ḌUHŪR	PK	34 24 N	35 06 E	40R02
MICHMICH, JEBEL SEE MISHMISH	SLP	34 25 N	36 03 E	40R02
MICHMICH, NAHR SEE MISHMISH, WĀDĪ	SIM	34 27 N	36 07 E	40R02
MICHMICH, NAHR SEE MISHMISH, NAHR	SIMA	34 27 N	36 07 E	40R02
MICHMICH, NAHR SEE SIDD, NAHR AS	WAD	33 56 N	35 46 E	40R03
MICHMICH, OUÂDI SEE MISHMISH, WĀDĪ	WAD	34 09 N	35 45 E	40R03
MICHTAG, OUADI SEE MUSHTAQQ, WĀDĪ	WAD	33 29 N	35 55 E	40R05
MICHTI, DAHR EL SEE				
MASHTÁ, ḌAHR AL	HLL	33 24 N	35 27 E	40R04
MĪDĀN, ʿAYN AL	SPNG	34 29 N	36 16 E	40R02
MĪDĀN, ḌAHR AL	HLL	34 30 N	36 06 E	40R02
MĪDĀN, ḌAHR AL	RDGE	33 40 N	35 39 E	40R03
MĪDĀN, ḌAHR AL	RDGE	34 32 N	36 04 E	40R02
MĪDĀN, ḌUHŪR AL	MT	34 12 N	36 01 E	40R02
MĪDĀN, JŪRAT AL	VAL	33 32 N	35 35 E	40R04
MĪDĀN, TALLAT AL	HLL	33 14 N	35 23 E	40R04
MĪDĀN, WĀDĪ AL	WAD	34 01 N	35 52 E	40R03
MĪDĀN, WĀDĪ AL	WAD	34 13 N	35 48 E	40R02
MĪDĀN ADH DHIʾĀB	MT	33 51 N	35 43 E	40R03
MĪDĀN ADH DHIʾĀB, SĀQIYAT	WAD	33 43 N	35 43 E	40R03
MĪDĀN AL ḤAMĪR	LCTY	33 51 N	36 07 E	40R05
MĪDĀN AZ ZĪR	PPL	33 46 N	35 28 E	40R03
MIDÂNE, AÎN LL SEE MĪDĀN, ʿAYN AL	SPNG	34 29 N	36 16 E	40R02
MIDÂNE, DAHR EL SEE MĪDĀN, ḌAHR AL	HLL	34 30 N	36 06 E	40R02
MIDÂNE, DAHR EL SEE MĪDĀN, ḌAHR AL	RDGE	34 32 N	36 04 E	40R02
MIDÂNE, DAHR EL SEE MĪDĀN, ḌAHR AL	RDGE	33 40 N	35 39 E	40R03

APPROVED FOR RELEASE: 2007/02/20: CIA-RDP01-00707R000200060004-7

APPROVED FOR RELEASE: 2007/02/20: CIA-RDP01-00707R000200060004-7

MÎDÂNE, DHOÛR EL SEE				
MĪDĀN, ḌHŪR AL	MT	34 12 N	36 01 E	40R02
MIDÂNE, JOÛRET EL SEE				
MĪDĀN, JŪRAT AL	VAL	33 32 N	35 35 E	40R04
MIDÂNE, OUÂDI EL SEE				
MĪDĀN, WĀDĪ AL	WAD	34 01 N	35 52 E	40R03
MÎDÂNE, OUÂDI EL SEE				
MĪDĀN, WĀDĪ AL	WAD	34 13 N	35 48 E	40R02
MIDANE, TALLET EL SEE				
MĪDĀN, TALLAT AL	HLL	33 14 N	35 23 E	40R04
MÎDÂNE ED DIÂB SEE				
MĪDĀN ADH DHI'ĀB	MT	33 51 N	35 43 E	40R03
MÎDÂNE ED DIÂB, SÂQIET SEE				
MĪDĀN ADH DHI'ĀB, SĀQIYAT	WAD	33 43 N	35 43 E	40R03
MIDÂNE EL HAMÎR SEE MĪDĀN AL ḤAMĪR	LCTY	33 51 N	36 07 E	40R05
MÎDÂNE EZ ZIR SEE MĪDĀN AZ ZĪR	PPL	33 46 N	35 28 E	40R03
MIDAOUI, CORNET EL SEE				
MIDAWĪ, QURNAT AL	MT	34 23 N	36 13 E	40R00
MIDAQQAH, WĀDĪ AL	WAD	33 53 N	35 55 E	40R05
MIDAWĪ, 'AYN AL	SPNG	34 23 N	35 13 E	40R02
MIDAWĪ, QURNAT AL	MT	34 23 N	36 13 E	40R00
MIDENE EZ-ZIR SEE MĪDĀN AZ ZĪR	PPL	33 46 N	35 28 E	40R03
MIḌMĀR, WĀDĪ AL	WAD	34 02 N	36 11 E	40R05
MIDOUI, AÏN EL SEE MIDAWĪ, 'AYN AL	SPNG	34 23 N	35 13 E	40R02
MIÈIE, NAHR EL SEE MAYYIT, NAHR AL	WAD	34 31 N	36 07 E	40R02
MIFTĀḤ AL 'ILHĪ, SĀQIYAT	WAD	33 53 N	35 47 E	40R03
MIFTĀḤ AL MĪR	PPL	34 05 N	35 40 E	40R03
MIFTĀḤ AL MĪR, WĀDĪ	WAD	34 05 N	35 40 E	40R03
MIFTĀḤ AS SALĀMAH	PPL	34 06 N	35 42 E	40R03
MIFTĀḤ BALĀṬ	SPOR	33 33 N	35 50 E	40R05
MIFTĀḤ BŪ NUṢAYR	PPL	34 04 N	35 41 E	40R03
MIFTÂH REBEH SEE MIFTĀḤ RIBḤ	SLP	33 39 N	35 37 E	40R03
MIFTĀḤ RIBḤ	SLP	33 39 N	35 37 E	40R03
MIFTĀḤ SA'ĪD, ḤAHR	PK	33 41 N	35 39 E	40R03
MIGHRAGA SEE MIGHRĀGAH	PPL	34 36 N	36 16 E	40R02
MIGHRĀGAH	PPL	33 20 N	35 16 E	40R04
MIGHRĀGAH	PPL	34 36 N	36 16 E	40R02
MIGHRĀGAH, 'AYN AL	SPNG	33 42 N	35 38 E	40R03
MIHALÉ, OUÂDI EL SEE				
MAKHĀḤAH, WĀDĪ AL	WAD	34 08 N	35 49 E	40R03
MIḤASSAH, JALL AL	SLP	33 23 N	35 41 E	40R04
MIḤBĀSH, WĀDĪ	WAD	33 53 N	35 56 E	40R05
MIḤBĀSH, WĀDĪ	WAD	33 56 N	36 02 E	40R05
MIHDI, AÏN EL SEE MAHDĪ, 'AYN AL	SPNG	33 25 N	35 29 E	40R04
MIḤFĀRAH, WĀLĪ AL	WAD	34 07 N	36 04 E	40R05
MIḤMAKSH	PPL	34 12 N	35 46 E	40R02
MIḤGAN, MAṬḤANAT AL	ML	34 07 N	36 01 E	40R05
MIḤGAN, SĀQIYAT AL	WAD	34 06 N	35 48 E	40R03
MIḤGĀN AL MAẒLŪM	PPL	34 01 N	35 45 E	40R03
MIḤGĀN AL MAẒLŪM, MAFRAQ	RDJC	34 01 N	35 45 E	40R03
MIḤGAN AṢ ṢAGHĪR	SPNG	34 12 N	35 58 E	40R02
MIHGÂNE EL MAZLOÛM SEE				
MIḤGĀN AL MAẒLŪM	PPL	34 01 N	35 45 E	40R03
MIHGÂNE EL MAZLOÛM, MAFRAQ SEE				
MIḤGĀN AL MAẒLŪM, MAFRAQ	RDJC	34 01 N	35 45 E	40R03
MIHGÂNE SALLOÛM SEE MIḤGĀN SALLŪM	PPL	34 01 N	35 47 E	40R03
MIḤGĀN SALLŪM	PPL	34 01 N	35 47 E	40R03
MIHREFN SEE BMAHRĪN	PPL	34 07 N	35 41 E	40R03
MIHSIN, TALAAT SEE MUḤSIN, TALA'AT	WAD	34 16 N	36 21 E	40R05
MIḤTĪ, WĀDĪ AL	WAD	34 15 N	35 40 E	40R02
MIJOUÎYÉ, AÏN EL SEE				
MAJWĪYAH, 'AYN AL	SPNG	34 25 N	36 05 E	40R02
MIJOUÎYÉ, AÏN EL SEE				
MAJWĪYAH, 'AYN AL	SPNG	34 31 N	36 17 E	40R02
MIKHAṬṬ AL LAWZ	COLI	33 50 N	35 58 E	40R05
MIKNASAT AL 'AMMŪRĪ	RUGE	33 39 N	35 44 E	40R05
MIKSAH SEE MAKSAH	PPL	33 49 N	35 50 E	40R05
MIKSI SEE MAKSAH	PPL	33 49 N	35 50 E	40R05

APPROVED FOR RELEASE: 2007/02/20: CIA-RDP01-00707R000200060004-7

APPROVED FOR RELEASE: 2007/02/20: CIA-RDP01-00707R000200060004-7

MĪL, ḌAHR AL	PK	34 13 N	35 55 E	40802
MI'LAF, 'AYN AL	SPNG	34 33 N	36 07 E	40802
MÎLÂQUIYE, MATHANET EL SEE				
MĪLĀWĪYAH, MAṬḤANAT AL	ML	34 26 N	35 51 E	40802
MĪLĀWĪYAH, MAṬḤANAT AL	ML	34 26 N	35 51 E	40802
MILḤ, JABAL AL	MT	34 37 N	36 20 E	40802
MILḤ, MAGHĀRAT AL	CAVL	33 38 N	35 26 E	40803
MILK, SAHLAT AL	VAL	34 14 N	36 18 E	40805
MILLĀ, RA'S	HLL	33 38 N	35 27 E	40803
MI'MARĪYAT AL KHARĀB	PPL	33 27 N	35 21 E	40804
MĪMĀS SEE MĪMIS	PPL	33 25 N	35 43 E	40804
MĪMĀS, RU'AYSAT	HLL	33 11 N	35 15 E	40804
MIMES SEE MĪMIS	PPL	33 25 N	35 43 E	40804
MÎMESS SEE MĪMIS	PPL	33 25 N	35 43 E	40804
MÎMESS, DAHR SEE MĪMĀS, RU'AYSAT	HLL	33 11 N	35 15 E	40804
MÎMESS, OUÂDI SEE BŪ DAJĀJAH, WĀDĪ	WAD	33 25 N	35 41 E	40804
MĪMIS	PPL	33 25 N	35 43 E	40804
MĪNĀ', JALL AL	CLF	33 41 N	35 25 E	40803
MĪNĀ' ABŪ ZAYD, RA'S SEE				
MĪNAT ABŪ ZAYD, RA'S	PT	33 23 N	35 15 E	40804
MĪNĀ' AL 'ATĪQAH	PPLA	33 59 N	35 38 E	40803
MINA AL ḤUṢN SEE MĪNAT AL ḤIṢN	PPLA	33 54 N	35 30 E	40801
MĪNĀ' AL JADĪDAH	PPLA	33 59 N	35 38 E	40803
MÎNA EJ JDÎDÉ SEE MĪNĀ' AL JADĪDAH	PPLA	33 59 N	35 38 E	40803
MÎNA EL AATÎQA SEE				
MĪNĀ' AL 'ATĪQAH	PPLA	33 59 N	35 38 E	40803
MĪNĀS, QURNAT	MT	34 20 N	35 56 E	40802
MĪNAT ABŪ ZAYD, RA'S	PT	33 23 N	35 15 E	40804
MĪNAT AL ḤIṢN	PPLA	33 54 N	35 30 E	40801
MĪNAT AL ḤIṢN, RA'S	PT	33 54 N	35 30 E	40801
MĪNAT AR RAṢĀṢ, RA'S	PT	33 16 N	35 12 E	40804
MINAT EL HOSN, RAS SEE				
MĪNAT AL ḤIṢN, RA'S	PT	33 54 N	35 30 E	40801
MINAT EL HUSSEIN, RAS SEE				
MĪNAT AL ḤIṢN, RA'S	PT	33 54 N	35 30 E	40801
MĪNAT SHAWRĀN, RA'S	PT	33 19 N	35 14 E	40804
MINCHÂR, DAHR SEE MINSHĀR, ḌAHR	HLL	33 39 N	35 27 E	40803
MINCHÂR, HARF EL SEE				
MINSHĀR, ḤARF AL	RUGE	34 34 N	36 13 E	40802
MINCHÂRA, OUÂDI EL SEE				
MINSHĀRAH, WĀDĪ AL	SIM	34 31 N	36 18 E	40802
MINET ABOU ZEID, RASS EL SEE				
MĪNAT ABŪ ZAYD, RA'S	PT	33 23 N	35 15 E	40804
MÎNET CHAOURÂNE, RÂSS SEE				
MĪNAT SHAWRĀN, RA'S	PT	33 19 N	35 14 E	40804
MINET CHOURANE, RAS SEE				
MĪNAT SHAWRĀN, RA'S	PT	33 19 N	35 14 E	40804
MINET EL HOSN SEE MĪNAT AL ḤIṢN	PPLA	33 54 N	35 30 E	40801
MINET EL HUSN SEE MĪNAT AL ḤIṢN	PPLA	33 54 N	35 30 E	40801
MINET ER RSAS, RAS SEE				
MĪNAT AR RAṢĀṢ, RA'S	PT	33 16 N	35 12 E	40804
MÎNET RSÂS, RÂSS SEE				
MĪNAT AR RAṢĀṢ, RA'S	PT	33 16 N	35 12 E	40804
MINIARA SEE MINYĀRAH	PPL	34 32 N	36 04 E	40802
MINIARAH SEE MINYĀRAH	PPL	34 32 N	36 04 E	40802
MINJARAH, 'AYN AL	SPNG	34 24 N	35 58 E	40802
MINNIÂRA SEE MINYĀRAH	PPL	34 32 N	36 04 E	40802
MINSHAFAH, WĀDĪ AL	WAD	34 23 N	36 10 E	40802
MINSHĀR, ḌAHR	HLL	33 39 N	35 27 E	40803
MINSHĀR, ḌAHR AL	SPUR	33 27 N	35 43 E	40805
MINSHĀR, ḤARF AL	RUGE	34 34 N	36 13 E	40802
MINSHAR, JABAL	SPUR	33 30 N	35 50 E	40805
MINSHĀR, WĀDĪ AL	WAD	33 27 N	35 43 E	40804
MINSHĀRAH, WĀDĪ AL	SIM	34 31 N	36 18 E	40802
MINSHĀR AL FUḤŪL	RUGE	33 36 N	35 38 E	40803
MINSHĀR ASH SHĀWIYAH	MT	33 39 N	35 40 E	40805
MINSHĀR AS SINN	WAD	33 33 N	35 52 E	40805

APPROVED FOR RELEASE: 2007/02/20: CIA-RDP01-00707R000200060004-7

APPROVED FOR RELEASE: 2007/02/20: CIA-RDP01-00707R000200060004-7

MINIAQAT ABWĀB AL HAWĀ'	PK	34 17 N	35 42 E	40R02
MINIAQAT AZ ZAYTŪN	SLP	33 56 N	35 45 E	40R03
MINIĀR, ḌAHR AL	HLL	34 10 N	36 18 E	40R05
MINIĀR, WĀDĪ AL	WAD	34 04 N	36 14 E	40R05
MINTINAH, 'AYN AL	SPNG	33 58 N	36 11 E	40R05
MINTINAH, 'AYN AL	WLL	33 41 N	35 54 E	40R05
MINTINAH, WĀDĪ AL	WAD	33 36 N	35 48 E	40R05
MINYĀRAH	PPL	34 32 N	36 04 E	40R02
MINYĀTĀ, SĀQIYAT	WAD	34 15 N	35 44 E	40R02
MĪQĀTĪ, KHALĀLĪ AL	RVN	33 05 N	35 12 E	40R00
MIQCHRÂOUI, OUÂDI EL SEE				
MIQSHARĀWĪ, WĀDĪ AL	WAD	34 15 N	35 58 E	40R02
MIQRAQ SEE AL MIQRĀQ	PPL	34 10 N	36 20 E	40R05
MIQSHARĀWĪ, WĀDĪ AL	WAD	34 15 N	35 58 E	40R02
MIQYAL, ḌAHR AL	RDGE	34 12 N	35 48 E	40R02
MIQYAL, SĀQIYAT AL	WAD	33 58 N	35 48 E	40R03
MIQYAL ABŪ ḤANNĀ	KKST	34 21 N	36 06 E	40R02
MIQYAL ABŪ NĀDIR	SLP	34 15 N	36 03 E	40R02
MIQYAL AD ḌAHR	MT	34 18 N	35 59 E	40R02
MIQYAL AD DĪKĀNĪ, HURSH	FRST	34 26 N	36 05 E	40R02
MIQYAL AD DUBBAH	WAD	34 04 N	36 19 E	40R05
MIQYAL AL 'AKĀ'IS	LCTY	33 57 N	35 59 E	40R05
MIQYAL AL 'AYRĀNĪ	MT	34 20 N	36 01 E	40R02
MIQYAL AL BAḤṢAH	HLLS	34 02 N	35 55 E	40R03
MIQYAL AL BAḤṢAH	SLP	34 21 N	36 04 E	40R02
MIQYAL AL BAḤṢAH, WĀDĪ	WAD	34 12 N	36 07 E	40R05
MIQYAL AL BAKBARĪS	SLP	34 14 N	36 05 E	40R05
MIQYAL AL BAKBARĪS, WĀDĪ	WAD	34 09 N	35 57 E	40R03
MIQYAL AL BIRKAH	SLP	33 58 N	35 50 E	40R03
MIQYAL AL BUR'ŪN	RDGE	33 57 N	35 57 E	40R05
MIQYAL AL HAWĀ	SLP	34 06 N	35 54 E	40R03
MIQYAL AL ḤAKĀM	SLP	33 54 N	35 50 E	40R03
MIQYAL AL HAWĀ'	MT	34 21 N	36 05 E	40R02
MIQYAL AL ḤIRDHAWN	MT	33 59 N	35 55 E	40R05
MIQYAL AL INJĀṢAH	CULT	34 08 N	36 03 E	40R05
MIQYAL AL JABBĀN	SPUR	34 00 N	35 51 E	40R03
MIQYAL AL JAḤSH, WĀDĪ	WAD	34 11 N	36 02 E	40R05
MIQYAL AL LĀHŪT	RDGE	34 18 N	36 02 E	40R02
MIQYAL AL LAWZ, ḌAHR	MT	34 07 N	36 01 E	40R05
MIQYAL AL LAWZ, WĀDĪ	WAD	34 07 N	36 01 E	40R05
MIQYAL AL LIZZĀRAH	MT	34 09 N	35 56 E	40R03
MIQYAL AL MA'ZAH, SHI'B	WAD	34 17 N	36 17 E	40R05
MIQYAL AL MUDAWWAR	HLL	34 11 N	36 07 E	40R05
MIQYAL AL QAL'AH	PPL	34 13 N	36 05 E	40R05
MIQYAL AL QAYQABAH	SLP	34 12 N	36 05 E	40R05
MIQYAL AL WAKDAH	KKST	33 57 N	35 53 E	40R03
MIQYAL AS SAḤĪL	SLP	34 12 N	36 05 E	40R05
MIQYAL AS SAIL	KKST	34 11 N	35 58 E	40R02
MIQYAL AT TUFFĀḤAH, WĀDĪ	WAD	34 03 N	35 51 E	40R03
MIQYAL AT TUTUN	SPUR	33 58 N	35 57 E	40R05
MIQYAL BŪ ṬURBAYN, ḌAHR	MT	34 08 N	35 59 E	40R03
MIQYAL DA'BŪL	KKST	34 12 N	35 59 E	40R02
MIQYAL FAYYĀḌ	KKST	34 01 N	35 52 E	40R03
MIQYAL ḤAMAD ḤUSAYN 'ALLŪ	HSE	34 21 N	36 16 E	40R05
MIQYAL ḤUSAYN MUGHIL 'ALLŪ	HSE	34 21 N	36 17 E	40R05
MIQYAL JA'FAR, ḌAHR	HLLS	34 02 N	35 53 E	40R03
MIQYAL JA'FAR, ḌAHR	MT	34 04 N	35 56 E	40R03
MIQYAL RASHĪD LHI'ĀB 'ALLŪ	HSE	34 21 N	36 17 E	40R05
MIQYAL SA'DŪN ḤAYDAR	HSE	34 20 N	36 17 E	40R05
MIQYAL ṢĀLIḤ	MT	34 10 N	35 58 E	40R02
MIQYAL ṢĀLIḤ, WĀDĪ	WAD	34 01 N	35 57 E	40R03
MIQYAL SHĀHĪN	MT	34 10 N	35 53 E	40R02
MIQYAL SIM'ĀN, ḌAHR	MT	34 08 N	35 58 E	40R03
MIQYAL TANŪBAH	MT	34 24 N	36 07 E	40R02
MĪR, 'AYN AL	SPNG	33 56 N	35 46 E	40R03
MĪR, 'AYN AL	SPNG	34 14 N	35 57 E	40R02

APPROVED FOR RELEASE: 2007/02/20: CIA-RDP01-00707R000200060004-7

APPROVED FOR RELEASE: 2007/02/20: CIA-RDP01-00707R000200060004-7

MĪR, KHALLAT AL	WAD	33 12 N	35 23 E	40B04
MĪR, KHALLAT AL	WAD	33 37 N	35 26 E	40B03
MĪR, MAṬHANAT AL	ML	33 51 N	36 04 E	40B05
MĪR, WĀDĪ AL	WAD	34 20 N	35 50 E	40B02
MÎR AABBÂS SEE MĪR ABBĀS	RUIN	33 41 N	35 33 E	40B03
MISWĀH	PPL	34 00 N	35 41 E	40B03
MĪR ABBĀS	RUIN	33 41 N	35 33 E	40B03
MIRDĀSHTYAH, ṬĀḤŪN AL	ML	34 24 N	35 54 E	40B02
MIRGHĀNTYAH, ʿAYN AL	SPNG	33 30 N	35 25 E	40B04
MIRHWÂCA SEE MIGHRĀGAH	PPL	34 36 N	36 16 E	40B02
MĪRĪ, ḌAHR	MT	33 31 N	35 40 E	40B05
MIRINE SEE BNAHRĪN	PPL	34 07 N	35 41 E	40B03
MIRJALĪ, WĀDĪ AL	WAD	33 47 N	35 45 E	40B03
MIRMĀTĀ	PPL	33 41 N	35 32 E	40B03
MIRWAHEEN SEE MARWĀḤĪN	PPL	33 06 N	35 16 E	40B04
MIRWĀNĪYAH SEE AL MARWĀNĪYAH	PPL	33 27 N	35 23 E	40B04
MIRYAṬAH	PPL	34 25 N	35 56 E	40B02
MISANN, KHIRAB AL	RUIN	34 36 N	36 12 E	40B02
MISANN, NAHR AL	WAD	33 58 N	35 44 E	40B03
MISANN, WĀDĪ AL	WAD	33 30 N	35 35 E	40B00
MISHÂH ESKANDRÎS SEE MISḪĀB ISKANDARĪS	HLL	34 02 N	35 53 E	40B03
MISḪĀB ISKANDARĪS	HLL	34 02 N	35 53 E	40B03
MISHḤĀN	PPL	34 09 N	35 41 E	40B03
MĪSHĪL ĀNJ, BAYR	MSTY	33 58 N	35 37 E	40B03
MISHMISH	PPL	34 09 N	35 47 E	40B03
MISHMISH	PPL	34 28 N	36 10 E	40B02
MISHMISH	SLP	34 25 N	36 03 E	40B02
MISHMISH, DUNŪB	PK	34 24 N	36 06 E	40B02
MISHMISH, NAHR	STMA	34 27 N	36 07 E	40B02
MISHMISH, OUÂDI SEE MISHMISH, WĀDĪ	STM	34 27 N	36 07 E	40B02
MISHMISH, WĀDĪ	STM	34 27 N	36 07 E	40B02
MISHMISH, WĀDĪ	WAD	34 09 N	35 45 E	40B03
MISHMĪSHAH	HSE	33 55 N	35 47 E	40B03
MISHMĪSHAH	BSNH	33 55 N	35 48 E	40B03
MISHMĪSHAH, SĀGIYAT	WAD	33 55 N	35 47 E	40B03
MISHMISHĪ, WĀDĪ AL	WAD	34 07 N	35 40 E	40B03
MISHMISHĪ, WĀDĪ AL	WAD	34 10 N	36 13 E	40B05
MISHMISHĪYAH	SPUR	34 17 N	35 56 E	40B02
MISKAH, KHALLAT	WAD	33 09 N	35 21 E	40B04
MISKĒ, KHALLET SEE MISKAH, KHALLAT	WAD	33 09 N	35 21 E	40B04
MISMĀR, ʿAYN AL	SPNG	33 12 N	35 23 E	40B04
MISMĀR, JABAL AL	MT	34 22 N	36 20 E	40B05
MISMÂR, JABAL AL SEE MISMĀR, JABAL AL	MT	34 22 N	36 20 E	40B05
MISMĀR, RAʾS AL	PROM	33 41 N	35 41 E	40B03
MIṢR, QAHR	SPUR	33 30 N	35 24 E	40B04
MISSRFITY SEE MAṢRĪTĪ	PPL	33 45 N	35 38 E	40B03
MIṢRĪ, ḌAHR AL	MT	34 02 N	35 51 E	40B03
MIṢRĪ, ḤARF AL	RUGE	34 13 N	35 40 E	40B03
MIṢRĪ, KHALLAT AL	WAD	33 21 N	35 23 E	40B04
MIṢRĪ, KHALLAT AL	WAD	33 22 N	35 34 E	40B04
MIṢRĪ, RAʾS AL	PT	33 44 N	35 27 E	40B03
MIṢRĪ, TALL AL	MT	34 08 N	36 12 E	40B05
MIṢRĪ, WĀDĪ AL	WAD	33 31 N	35 41 E	40B05
MISRIH SEE MASRAḤ	PPL	34 11 N	35 44 E	40B02
MIṢR QĀN	HLL	33 14 N	35 24 E	40B04
MISR QÂNE SEE MIṢR QĀN	HLL	33 14 N	35 24 E	40B04
MĪSS, OUÂDI SEE KAFR ḤŪNAH, WĀDĪ	WAD	33 28 N	35 34 E	40B04
MISSAYKI SEE MUSSAYKĪ	HLL	34 21 N	35 45 E	40B02
MISSIÂD, OUÂLI SEE MIṢYĀD, WĀDĪ	WAD	34 25 N	36 06 E	40B02
MISSRI, KHALLET EL SEE MIṢRĪ, KHALLAT AL	WAD	33 21 N	35 23 E	40B04
MISSRI, KHALLET EL SEE MIṢRĪ, KHALLAT AL	WAD	33 22 N	35 34 E	40B04
MIṢWĀL, KHALLAT AL	RVN	33 24 N	35 42 E	40B04

APPROVED FOR RELEASE: 2007/02/20: CIA-RDP01-00707R000200060004-7

APPROVED FOR RELEASE: 2007/02/20: CIA-RDP01-00707R000200060004-7

MIŠYĀD, WĀDĪ	WAD	34 25 N	36 06 E	40802
MITRĀḤ, WĀDĪ AL	WAD	33 30 N	35 41 E	40805
MITRĪ, ʿAYN AL	SPNG	33 49 N	35 44 E	40803
MITRĪ, NABʿ	SPNG	33 21 N	35 39 E	40804
MITRĪT	PPL	34 16 N	35 51 E	40802
MITTELÄNDISCHES MEER SEE				
MEDITERRANEAN SEA	SEA	35 00 N	20 00 E	40800
MITTELLÄNDISCHES, MEER SEE				
MEDITERRANEAN SEA	SEA	35 00 N	20 00 E	40800
MITTELMEER SEE MEDITERRANEAN SEA	SEA	35 00 N	20 00 E	40800
MĪYAH WA MĪYAH SEE				
AL MĪYAH WA MĪYAH	PPL	33 32 N	35 23 E	40804
MIYĀZĪN	RUGE	33 18 N	35 29 E	40804
MÎYÉ OUA MÎYÉ SEE				
AL MĪYAH WA MĪYAH	PPL	33 32 N	35 23 E	40804
MÎYÉ OU MÎYÉ SEE AL MĪYAH WA MĪYAH	PPL	33 32 N	35 23 E	40804
MIʿZÁ, MAGHĀRAT AL	CAVE	33 31 N	35 25 E	40804
MIZÎÂRA SEE MIZYĀRAH	PPL	34 20 N	35 56 E	40802
MIZÎÂRA, HORCH SEE MIZYĀRAH, ḪURSH	FRST	34 20 N	35 55 E	40802
MIZLĀL AL KHAYZURĀNĪ	SLP	33 32 N	35 57 E	40805
MIZRĀB, ʿAYN	SPNG	34 33 N	36 17 E	40802
MIZRĀB, ʿAYN AL	SPNG	33 12 N	35 25 E	40804
MIZRĀB, ʿAYN AL	SPNG	33 25 N	35 40 E	40804
MIZRĀB, ʿAYN AL	SPNG	33 29 N	35 22 E	40804
MIZRĀB, ʿAYN AL	SPNG	33 33 N	36 00 E	40805
MIZRĀB, ʿAYN AL	SPNG	33 36 N	35 49 E	40805
MIZRĀB, ʿAYN AL	SPNG	34 24 N	36 15 E	40805
MIZRĀB, ḌAHR AL	RUGE	34 14 N	35 54 E	40802
MIZRÂB, DARH EL SEE				
MIZRĀB, ḌAHR AL	RUGE	34 14 N	35 54 E	40802
MIZRĀB, KHALLAT AL	WAD	33 09 N	35 23 E	40804
MIZRĀB, WĀDĪ AL	WAD	33 30 N	35 53 E	40805
MIZRĀB, WĀDĪ AL	WAD	34 08 N	36 22 E	40805
MIZRĀB, WĀDĪ AL	WAD	34 11 N	35 47 E	40803
MIZRĀB, WĀDĪ AL	WAD	34 17 N	35 51 E	40802
MIZRĀB, WAḪĀʾ AL	KRST	34 16 N	36 05 E	40802
MIZYĀRAH	PPL	34 20 N	35 56 E	40802
MIZYĀRAH, ḪURSH	FRST	34 20 N	35 55 E	40802
MJADEL SEE AL MAJĀDIL	PPL	33 14 N	35 22 E	40804
MJAÏDEL SEE AL MUJAYDIL	PPL	33 31 N	35 26 E	40804
MJAÏDEL, OUÂDI EL SEE				
MUJAYDIL, WĀDĪ AL	WAD	33 26 N	35 42 E	40804
MJARRÂTE SEE AL MAJARRĀT	SPUR	33 46 N	35 29 E	40803
MJARR JECHOUÂT SEE MAJARR ASHAWĀT	VAL	34 09 N	36 09 E	40805
MJARR EL AASSAL SEE				
MAJARR AL ʿASAL	SLP	34 15 N	36 14 E	40805
MJARR EL QALAA SEE				
MAJARR AL QALʿAH	SLP	34 14 N	36 15 E	40805
MJARR ET TAOUÎL, CHOAAB SEE				
MAJARR AṬ ṬAWĪL, SHIʿB	WAD	34 23 N	36 17 E	40805
MJEÏD SEE AL MUJAYDIL	PPL	34 19 N	35 45 E	40802
MJEÏDEL SEE MUJAYDIL	PPL	34 19 N	35 45 E	40802
MJEÏDEL, MATHANAT EL SEE				
MUJAYDIL, MAṮḤANAT AL	ML	33 31 N	35 26 E	40804
MJEIDIL SEE AL MUJAYDIL	PPL	33 31 N	35 26 E	40804
MJORRAT SEE AL MAJARRĀT	SPUR	33 46 N	35 29 E	40803
MKALES SEE MUKALLIS	PPL	33 52 N	35 33 E	40803
MKALLES SEE MUKALLIS	PPL	33 52 N	35 33 E	40803
MKALLÉS, AÏN EL SEE				
MUKALLAS, ʿAYN AL	SPNG	33 49 N	35 46 E	40803
MKALLIS SEE MUKALLIS	PPL	33 52 N	35 33 E	40803
MKAYMEL, OUÂDI SEE MUKAYMIL, WĀDĪ	WAD	33 53 N	35 50 E	40803
MʿKÉRINE SEE AN NKĀRĪN	RUGE	34 11 N	35 43 E	40803
MKHADA SEE AL MAKHĀḌAH	PPL	34 08 N	35 50 E	40803
MKHAÏCHEM, KHALLET SEE				
MUKHAYSHIM, KHALLAT	WAD	33 10 N	35 24 E	40804
MKHALLES, DEÏR EL SEE				
MUKHALLIṢ, DAYR AL	CH	33 55 N	35 39 E	40803

APPROVED FOR RELEASE: 2007/02/20: CIA-RDP01-00707R000200060004-7

APPROVED FOR RELEASE: 2007/02/20: CIA-RDP01-00707R000200060004-7

MKHALLÈS, DEÏR EL SEE				
MUKHALLIṢ, DAYR AL	MSTY	33 35 N	35 28 E	40R03
MKHANNA, DAHKET SEE				
MAKHANNAH, ḪAHRAT	MI	33 57 N	36 12 E	40R05
MKHANNI, AÏN SEE MAKHANNAH, ʿAYN	WLL	33 56 N	36 12 E	40R05
MKHATT EL LAGUZ SEE				
MIKHAṬṬ AL LAWZ	CULI	33 50 N	35 58 E	40R05
MKHAYAT, OUÂDI EL SEE				
MUKHAYYAṬ, WĀDĪ AL	WAD	33 07 N	35 14 E	40R04
MLÂYÉ, AÏN EL SEE MALĀYĀ, ʿAYN AL	SPNG	33 22 N	35 26 E	40P04
MLEEKH SEE MLĪKH	PPL	33 28 N	35 33 E	40R04
MLĪKH	PPL	33 28 N	35 33 E	40R04
MLĪTĀ	MI	33 27 N	35 31 E	40R04
MLOUK, RÂS SEE MULŪK, RAʾS	SPUR	33 20 N	35 35 E	40R04
MNAÏBÎAA SEE MUNAYBIʿ	CLF	33 50 N	35 46 E	40R03
MNAÏTRA SEE AL MUNAYṬIRAH	PPL	34 04 N	35 53 E	40R03
MNAÏTRA, JABAL EL SEE				
MUNAYṬIRAH, JABAL AL	MIS	34 05 N	35 55 E	40R03
MNAÏYER, DAHR EL SEE				
MUNAYYIR, ḎAHR AL	RUGE	33 17 N	35 26 E	40R04
MNEIKHEL, DHOUK SEE				
MUNAYKHIL, ḎUHŪK	HLL	33 32 N	35 28 E	40R04
MOALLAKA SEE AL MUʿALLAQAH	PPL	33 50 N	35 54 E	40R05
MOAGED, NAHR SEE MAWĀQID, NAHR	STM	34 33 N	36 18 E	40R02
MOGHARAT ER RAHID SEE				
DAYR MĀR MĀRŪN	RUIN	34 22 N	36 23 E	40R05
MOGHER, DAHR EL SEE MUGHR, ḎAHR AL	MI	33 52 N	35 55 E	40R05
MOGHER, JEBEL EL SEE				
MUGHR, QURNAT AL	PK	34 07 N	35 56 E	40R03
MOGHR, AARÎD EL SEE				
MUGHR, ʿARĪḌ AL	RUGE	34 18 N	35 59 E	40R02
MOGHR, DAHR EL SEE MUGHR, ḎAHR AL	HLL	34 11 N	35 50 E	40R03
MOGHR, DAHR EL SEE MUGHR, ḎAHR AL	HLL	34 26 N	35 51 E	40R02
MOGHR, DAHR EL SEE MUGHR, ḎAHR AL	MI	33 52 N	35 55 E	40R05
MOGHR, DAHR EL SEE MUGHR, ḎAHR AL	MI	33 55 N	35 38 E	40R03
MOGHR, DAHR EL SEE MUGHR, ḎAHR AL	SLP	34 27 N	36 00 E	40R02
MOGHR, DHAÏRAT EL SEE				
MUGHR, ḎUHAYRAT AL	PK	33 06 N	35 13 E	40R04
MOGHR, JABAL EL SEE				
MUGHR, JABAL AL	RUGE	34 07 N	35 49 E	40R03
MOGHR, NABAA EL SEE MUGHR, NABʿ AL	SPNG	34 07 N	36 01 E	40R05
MOGHR, OUÂDI EL SEE MUGHR, WĀDĪ AL	WAD	34 00 N	35 59 E	40R05
MOGHR, OUÂDI EL SEE MUGHR, WĀDĪ AL	WAD	34 07 N	35 56 E	40R03
MOGHR, OUÂDI EL SEE MUGHR, WĀDĪ AL	WAD	34 13 N	36 17 E	40R05
MOGHR, OUÂDI EL SEE MUGHR, WĀDĪ AL	WAD	34 15 N	36 01 E	40R02
MOGHR, QORNET EL SEE				
MUGHR, QURNAT AL	PK	34 07 N	35 56 E	40P03
MOGHR, QRÂNI EL SEE				
MUGHR, QURNAT AL	HLL	34 08 N	35 51 E	40R03
MOGHR, TALLET EL SEE				
MUGHR, TALLAT AL	HLL	34 29 N	36 06 E	40R02
MOGHRA, DAHR EL SEE				
MUGHRAH, ḎAHR AL	MI	34 31 N	36 06 E	40R02
MOGHRA, KHALLET EL SEE				
MUGHRAH, KHALLAT AL	WAD	33 27 N	35 32 E	40R04
MOGHRABI, DAHR EL SEE				
MAGHRIBĪ, ḎAHR AL	MI	33 33 N	35 25 E	40R04
MOGHRÂG, NABAA EL SEE				
MUGHRĀQ, NABʿ AL	SPNG	34 10 N	35 53 E	40R02
MOGHRAGA, SÂGIET EL SEE				
MUGHRĀQAH, SĀQIYAT AL	WAD	33 48 N	35 43 E	40R03
MOGHR ECH CHÂCHÉ SEE				
MUGHR ASH SHĀSHAH	SPUR	34 16 N	36 19 E	40R05
MOGHR EL AHOUAL SEE MUGHR AL AḤWAL	PPL	34 17 N	35 52 E	40R02
MOGHR EL AZHÂR SEE MUGHR AL AZHAR	WAD	34 19 N	36 06 E	40R02
MOGHR EZ ZHÎB, CHOAAB SEE				
MUGHR AZ ZAWĪB, SHIʿB	WAD	34 17 N	36 21 E	40R05
MOGHR FÂIMÉ, OUÂDI SEE				
MUGHR FĀIMAH, WĀDĪ	WAD	34 27 N	36 21 E	40R05

APPROVED FOR RELEASE: 2007/02/20: CIA-RDP01-00707R000200060004-7

APPROVED FOR RELEASE: 2007/02/20: CIA-RDP01-00707R000200060004-7

MCGHR FÂIMÉ, GURNET SEE				
MUGHR FĀIMAH, GURNAT	MT	34 26 N	36 20 E	40B05
MCHAMED, DAHR SEE MUḤAMMAD, ḌAHR	SPUR	33 40 N	35 41 E	40B03
MCHAMMAD DÂHLR, CHOAAB SEE				
MUḤAMMAD ẒĀHIR, SHIʿB	WAD	34 11 N	36 16 E	40B05
MCHAMMED, AÏN SEE MUḤAMMAD, ʿAYN	SPNG	33 50 N	35 44 E	40B03
MCHAMMED, DAHR SEE MUḤAMMAD, ḌAHR	SPUR	33 40 N	35 41 E	40B03
MCHAMMED, OUÂDI SEE MUḤAMMAD, WĀDĪ	WAD	34 13 N	35 42 E	40B02
MCHAMMED, SÂQIYET SEE				
MAḤMŪD, SĀQIYAT	WAD	33 49 N	35 42 E	40B03
MCHAMMED ISSA, KHALLET SEE				
MUḤAMMAD ʿĪSÁ, KHALLAT	WAD	33 09 N	35 27 E	40B04
MCHRA, AÏN EL SEE MUHRAH, ʿAYN AL	SPNG	34 04 N	35 48 E	40B03
MCHRAH SEE MIHRĀB	PPL	34 00 N	35 41 E	40B03
MCHSENE, AARÎD SEE MUḤSIN, ʿARĪḌ	SLP	33 30 N	35 24 E	40B04
MCKRANI, JEBEL SEE				
ʿAYN AL ʿAKŪS, JABAL	MT	33 57 N	36 13 E	40B05
MCNNZALIIE, OUÂDI EL SEE				
ʿAYN HAḤR, WĀDĪ	WAD	34 04 N	35 54 E	40B03
MCNT-LIBAN SEE				
JABAL LUBNĀN, MUḤĀFAẒAT	ADMD	33 50 N	35 40 E	40B03
MCNT MICHEL SEE TALLAT MĪSHĀL	PPL	34 25 N	35 50 E	40B02
MCQAISBÉ, OUÂDI EL SEE				
MUQAYṢIBAH, WĀDĪ AL	WAD	33 37 N	35 28 E	40B04
MCQL EL AYÂBI SEE MUQL AL AYYĀBĪ	RUGE	33 59 N	35 58 E	40B05
MCQL EL KHAFF SEE MUQL AL KHAFF	PPL	33 57 N	35 50 E	40B03
MCQL EL KHAOUKH, OUÂDI SEE				
MUQL AL KHAWKH, WĀDĪ	WAD	33 58 N	35 59 E	40B05
MCQL ET TITUNE SEE MIQYAL AT TUTUN	SPUR	33 58 N	35 57 E	40B05
MCQL LABLEC SEE MUQL LABLAQ	RUGL	33 58 N	35 56 E	40B05
MCRGHÂNE, JABAL SEE MURGHĀN, JABAL	MT	34 33 N	36 18 E	40B02
MCRGHÂNE, OUÂDI SEE MURGHĀN, WĀDĪ	WAD	34 33 N	36 17 E	40B02
MCRGHANE, OUÂDI EL SEE				
USṬUWĀN, NAHR	SIM	34 34 N	36 17 E	40B02
MCRH, TELLET EL SEE				
MURḤ, TALLAT AL	RUGE	33 42 N	35 55 E	40B05
MCRH EL MNAÏIRA SEE				
MURḤ AL MUNAYṬIRAH	PPL	34 05 N	35 53 E	40B03
MCRHER, JABAL EL SEE				
MUGHR, GURNAT AL	PK	34 07 N	35 56 E	40B03
MCRHÉRI SEE AL MUGHAYRAH	PPL	34 06 N	35 52 E	40B03
MCRHESLÉ, AÏN LL SEE JURN, NAHR AL	SPNG	34 06 N	35 43 E	40B03
MCRH KFAR SGHÂB SEE				
MURḤ KAFR ṢUHĀB	PPL	34 20 N	35 54 E	40B02
MCRHR, JEBEL EL SEE				
MUGHR, TALLAT AL	HLL	34 29 N	36 06 E	40B02
MCRHR EL AHOUAL SEE MUGHR AL AḤWAL	PPL	34 17 N	35 52 E	40B02
MCRJ, AÏN EL SEE MARJ, ʿAYN AL	SPNG	34 01 N	35 48 E	40B03
MCRNANE, OUÂDI EL SEE				
USṬUWĀN, NAHR	SIM	34 34 N	36 17 E	40B02
MCRGOS, ZÂROÛB SEE MURGUS, ZĀRŪB	WAD	34 23 N	35 54 E	40B02
MCRRÂNÉ, NABAAT EL SEE				
MURRĀNAH, NABʿAT AL	SPNG	33 31 N	35 30 E	40B04
MCRRÂNÉ, OUÂDI EL SEE				
MURRĀNAH, WĀDĪ AL	WAD	33 31 N	35 30 E	40B04
MCSBÂH SEE ZŪC MUṢBIḤ	PPL	33 57 N	35 37 E	40B03
MCSLEM, AÏN LL SEE MUSLIM, ʿAYN AL	SPNG	34 15 N	35 56 E	40B02
MCSNA, AKD EL SEE MAṢNAʿ, ARḌ AL	AREA	33 53 N	36 08 E	40B05
MCSRI, DAHR LL SEE MIṢRĪ, ḌAHR AL	MT	34 02 N	35 51 E	40B03
MCSRI, HARF EL SEE MIṢRĪ, ḤARF AL	RUGE	34 13 N	35 40 E	40B03
MCSSÂR, AÏN LL SEE MASSĀR, ʿAYN AL	SPNG	34 14 N	35 56 E	40B02
MCT, NAHR EL SEE MAWT, NAHR AL	SIM	33 54 N	35 34 E	40B03
MCTRÂNE, MATHANET EL SEE				
MUṬRĀN, ṬĀḤŪN AL	ML	34 21 N	35 51 E	40B02
MCTT, NAHR EL SEE MAWT, NAHR AL	SIM	33 54 N	35 34 E	40B03
MCUÂAÏL, OUÂDI EL SEE				
MAWĀʿIL, WĀDĪ AL	WAD	34 10 N	35 46 E	40B03
MCUAÏ, AÏN EL SEE MUWAYY, ʿAYN AL	SPNG	33 51 N	35 40 E	40B03

APPROVED FOR RELEASE: 2007/02/20: CIA-RDP01-00707R000200060004-7

APPROVED FOR RELEASE: 2007/02/20: CIA-RDP01-00707R000200060004-7

MOUAÏDI, GRÂNÉ SEE					
MU'AYYADĪ, GARĀNĪ	HLL	34 03 N	35 52 E	40803	
MOUAÏ EJ JAOUZ, SÂQIET SEE					
MUWAYY AL JAWZ, SĀQIYAT	WAD	33 38 N	35 39 E	40803	
MOUAÏLEH, KHALLET SEE					
MUWAYLIḤ, KH[illegible]Ī	WAD	33 28 N	35 27 E	40804	
MOUAÏSRA SEE AL MU'AYṢIRAH	PPL	34 04 N	35 41 E	40803	
MOUAITA, HORCH EL SEE					
MU'AYṬAH, ḤURSH AL	FKST	33 33 N	35 30 E	40804	
MOUAÏTA, OUÂDI EL SEE					
MU'AYṬAH, WĀDĪ AL	WAD	33 33 N	35 28 E	40804	
MOUÂKÎR, OUÂDI EL SEE					
WAKR AD DUBB, KHALLAT	WAD	33 40 N	35 40 E	40803	
MOUÂLEH, AARÎD EL SEE					
MAWĀLIḤ, 'AHĪḎ AL	SPUR	33 28 N	35 28 E	40804	
MOUANSE SEE AL MU'ĀNASAH	PPL	34 36 N	36 23 E	40802	
MOUÂQED, AÏN SEE MAWĀQID, 'AYN	SPNG	34 32 N	36 18 E	40802	
MOUÂQED, JABAL EL SEE					
MAWĀQID, JABAL AL	MT	34 15 N	35 47 E	40802	
MOUÂQED, OUÂDI SEE MAWĀQID, NAHR	SIM	34 33 N	36 18 E	40802	
MOUAQED EID SEE MAWĀQID 'ĪD	SLP	33 56 N	35 59 E	40805	
MOUAS SEE ḤMAYṢ	PPL	34 34 N	36 08 E	40802	
MOUBACHÎR, OUÂDI SEE					
MUBĀSHIR, WĀDĪ	WAD	33 29 N	35 31 E	40804	
MOUBÂRAKÉ, BAHR EL SEE					
MUBĀRAKAH, BAḤR AL	BAY	33 17 N	35 13 E	40804	
MOUBÂRAKÉ, JEBEL EL SEE					
MUBĀRAKAH, JABAL AL	MT	33 36 N	35 32 E	40803	
MOUCHAR, KHALLET SEE					
MUSHĀR, KHALLAT	RVN	33 37 N	35 31 E	40803	
MOUCHERFÉ, TALLET EL SEE					
MUSHAYRIFAH, TALLAT AL	RDGE	34 35 N	36 08 E	40802	
MOUDABBER, ḎAHR SEE MUDABBIR, ḎAHR	HLL	33 48 N	35 32 E	40803	
MOUDAOUAR, HARF EL SEE					
MUDAWWAR, ḤARF AL	RDGE	33 38 N	35 39 E	40803	
MOUDAOUÂR, TELL SEE MUDAWWAR, TALL	HLL	33 20 N	35 25 E	40804	
MOUDAOUARA, ILLS SEE					
MUDAWWARAH, JUZUR AL	ISLS	34 28 N	35 48 E	40802	
MOUDAOUARA, SÂGIET EL SEE					
MUDAWWARAH, SĀQIYAT AL	WAD	33 23 N	35 33 E	40804	
MOUDMÂR, OUÂDI EL SEE					
MIḎMĀR, WĀDĪ AL	WAD	34 02 N	36 11 E	40805	
MOUFTÂH SAAÏD, ḎAHR SEE					
MIFTĀḤ ṢA'ĪD, ḎAHR	PK	33 41 N	35 39 E	40803	
MOUGAÏLEF, OUÂDI SEE KŪR, NAHR	WAD	34 16 N	35 44 E	40802	
MOUGHAÏRÉ, AÏN EL SEE					
MUGHAYYIRAH, 'AYN AL	SPNG	33 42 N	35 29 E	40803	
MOUGHAÏSSEL, AÏN EL SEE					
MUGHAYSIL, 'AYN AL	SPNG	33 40 N	35 44 E	40805	
MOUGHAÏSSEL, OUÂDI EL SEE					
MUGHAYSIL, WĀDĪ AL	WAD	33 29 N	35 21 E	40804	
MOUGHAÏYER, AÏN EL SEE					
MUGHAYYIR, 'AYN AL	SPNG	33 43 N	35 38 E	40803	
MOUGHÂRA, KHALLET EL SEE					
MAGHĀRAH, KHALLAT AL	RVN	33 21 N	35 38 E	40804	
MOUGHÂRA, KHALLET EL SEE					
MAGHĀRAH, KHALLAT AL	RVN	33 23 N	35 30 E	40804	
MOUGHÂRA, OUÂDI EL SEE					
MAGHĀRAH, WĀDĪ AL	WAD	33 23 N	35 42 E	40804	
MOUGHÂRA, OUÂDI EL SEE					
MAGHĀRAH, WĀDĪ AL	WAD	33 24 N	35 43 E	40804	
MOUGHÂRA, OUÂDI EL SEE					
MAGHĀRAH, WĀDĪ AL	WAD	33 33 N	35 46 E	40805	
MOUGHÂRA, SÂQIET EL SEE					
MAGHĀRAH, SĀQIYAT AL	WAD	33 37 N	35 42 E	40805	
MOUGHARET HAMZÉ SEE					
MAGHĀRAT ḤAMZAH	RUIN	33 58 N	35 02 E	40805	
MOUGHBÎYÉ, MRÂH SEE					
MUGHBĪYAH, MARĀḤ	SHPF	33 23 N	35 35 E	40804	
MOUGHRA, OUÂDI EL SEE					
ḤAMĀM, WĀDĪ AL	WAD	33 31 N	35 41 E	40805	

APPROVED FOR RELEASE: 2007/02/20: CIA-RDP01-00707R000200060004-7

APPROVED FOR RELEASE: 2007/02/20: CIA-RDP01-00707R000200060004-7

MOUHAMMAD, DAHR SEE MUḤAMMAD, ḎAHR	SPUR	33 40 N	35 41 E	40R03
MOUHAMMARET LAJJÉ SEE AL MAHMARĀ	PPL	34 11 N	35 44 E	40R03
MOUHRA, AÏN EL SEE MUHRAN, ʿAYN AL	SPNG	33 22 N	35 38 E	40R04
MOUHRÂNE, NAHR SEL MAʿHĀN, NAHR	WAD	34 08 N	35 41 E	40R03
MOUHRÂNE, OUÂDI SEE MUHRĀN, WĀDĪ	WAD	33 31 N	35 41 E	40R05
MOUÎD, DEIR SEE				
MĀR ʿABDĀ MAʿĀL, DAYR	MSTY	34 11 N	35 41 E	40R03
MOUÎD, OUÂDI SEE BIKHʿĀZ, WĀDĪ	WAD	34 12 N	35 39 E	40R03
MOUKAITEA SEE QUBBAT SHAMRĀ	PPL	34 32 N	36 00 E	40R02
MOUKHADA SEL AL MAKHĀḎAH	PPL	33 52 N	35 32 E	40R03
MOUKHÂDA, AAKÎL EL SEE				
MAKHĀḎAH, ʿARĪḎ AL	SLP	33 32 N	35 40 E	40R05
MOUKHALLES, DEÏR EL SEE				
MUKHALLIṢ, DAYR AL	MSTY	33 35 N	35 28 E	40R03
MOUKHALLESS, DEIR EL SEL				
MUKHALLIṢ, DAYR AL	MSTY	33 35 N	35 28 E	40R03
MOUKHTARA SEE AL MUKHTĀRAH	PPL	33 39 N	35 37 E	40R03
MOÛLÎD SEE MŪLĪD	PPL	34 24 N	35 58 E	40R02
MOULK, OUÂDI EL SEE MULK, WĀDĪ AL	WAD	33 16 N	35 29 E	40R04
MOÛMSÉ, CHÎR EL SEE				
MŪMISAH, SHĪR AL	SLP	33 42 N	35 27 E	40R03
MOUNCHÂR, DAHR EL SEE				
MINSHĀR, ḎAHR AL	SPUR	33 27 N	35 43 E	40R05
MOUNCHAR, JEBEL SEE MINSHĀR, JABAL	SPUR	33 30 N	35 50 E	40R05
MOUNCHÂR, JEBEL SEE AL MINSHĀR	HLL	33 30 N	35 50 E	40R05
MOUNCHÂR, OUÂDI EL SEE				
MINSHĀR, WĀDĪ AL	WAD	33 27 N	35 43 E	40R04
MOUNCHÂR ECH CHÂOUIÉ SEE				
MINSHĀR ASH SHĀWIYAH	MI	33 39 N	35 40 E	40R05
MOUNCHÂR EL FHOÛL SEE				
MINSHĀR AL FUḤŪL	RUGL	33 36 N	35 38 E	40R03
MOUNJEZ SEE MUNJIZ	PPL	34 37 N	36 14 E	40R02
MOUNJEZ, NAHR SEE MUNJIZ, NAHR	SIM	34 37 N	36 13 E	40R02
OUNSEF SEE AL MUNṢIF	PPL	34 11 N	35 39 E	40R03
MOUNTÂR, HARF EL SEE				
MUNṬĀR, ḤARF AL	RUGL	33 30 N	35 43 E	40R05
MOUNT LEBANON SEE				
JABAL LUBNĀN, MUḤĀFAẒAT	ADMO	33 50 N	35 40 E	40R03
MOUQAÏBELÉ SEL AL MUQAYBILAH	PPL	34 38 N	36 21 E	40R02
MOUQAÏLEH, OUÂDI SEE KŪR, NAHR	WAD	34 16 N	35 44 E	40R02
MOUQAÏSBÉ, AÏN EL SEE				
MUQAYṢIBAH, ʿAYN AL	SPNG	33 35 N	35 31 E	40R03
MOUQAÏTEAA SEL QUBBAT SHAMRĀ	PPL	34 32 N	36 00 E	40R02
MOUQBÎYÉ, AÏN SEE				
MUQBĪYAH, ʿAYN AL	SPNG	34 28 N	35 58 E	40R02
MOUQBÎYÉ, AÏN EL SEE				
MUQBĪYAH, ʿAYN AL	SPNG	33 21 N	35 35 E	40R04
MOUQRA, QORNET SEE				
NUSŪR, QURNAT AN	MI	34 24 N	36 13 E	40R02
MOURARET EL MOUEI SEE				
MAGHĀRAT AL MUWAYY	MN	34 06 N	35 57 E	40R03
MOURCHALITA SEE AL MĪDĀN	PPL	33 57 N	35 47 E	40R03
MOURCHID, KHALLET SEE				
MURSHID, KHALLAT	WAD	33 10 N	35 22 E	40R04
MOURHAR, DAHR EL SEE				
MUGHR, ḎAHR AL	MI	33 52 N	35 55 E	40R05
MOURHHÎYÉ SEE AL WARDĪYAH	PPL	33 24 N	35 36 E	40R04
MOURHRA, OUÂDI EL SEE				
ḤAMĀM, WĀDĪ AL	WAD	33 31 N	35 41 E	40R05
MOUS, AÏN EL SEE MŪS, ʿAYN AL	SPNG	33 51 N	35 44 E	40R03
MOUSLIMÎNE, OUÂDI EL SEL				
MUSLIMĪN, WĀDĪ AL	WAD	34 30 N	36 10 E	40R02
MOUSRAY, MATHANET SEE				
MUṢRĀY, MAṮNANAT	ML	33 55 N	36 03 E	40R05
MOUSRI, DAHR EL SEE MIṢRĪ, ḎAHR AL	MI	34 02 N	35 51 E	40R03
MOUSRI, DAHR EL SEE MIṢRĪ, TALL AL	MT	34 08 N	36 12 E	40R05
MOUSRI, HARF EL SEE MIṢRĪ, ḤARF AL	RUGL	34 13 N	35 40 E	40R03
MOUSRI, RÂSS EL SEE MIṢRĪ, RAʾS AL	PI	33 44 N	35 27 E	40R03
MOUSRI, TELL EL SEE MIṢRĪ, TALL AL	MT	34 08 N	36 12 E	40R05

APPROVED FOR RELEASE: 2007/02/20: CIA-RDP01-00707R000200060004-7

APPROVED FOR RELEASE: 2007/02/20: CIA-RDP01-00707R000200060004-7

MOUSSA, AÏN SEE MŪSÁ, ʿAYN	SPNG	33 52 N	35 51 E	40R05
MOÛSSA, AÏN SEE MŪSÁ, ʿAYN	SPNG	33 48 N	35 42 E	40R03
MOUSSA, JABAL SEE MŪSÁ, JABAL	MT	34 03 N	35 45 E	40R03
MOÛSSA, KHALLET SEE MŪSÁ, KHALLAT	WAD	33 23 N	35 32 E	40R04
MOUSSA, NAHR EL SEE MŪSÁ, NAHR AL	SIM	34 26 N	36 00 E	40R02
MOUSSA, OUÂDI SEE MŪSÁ, WĀDĪ	WAD	33 27 N	35 22 E	40R04
MOUSSA, OUÂDI SEE MŪSÁ, WĀDĪ	WAD	33 33 N	35 23 E	40R04
MOÛSSA, OUÂDI SEE MŪSÁ, WĀDĪ	WAD	33 29 N	35 40 E	40R05
MOÛSSA, SÂGIET SEE MŪSÁ, SĀQIYAT	WAD	34 13 N	35 45 E	40R02
MOÛSSAFI, AÏN EL SEE				
MAṢĀFĪ, ʿAYN AL	SPNG	33 40 N	35 44 E	40R05
MOUSSAÏJA, AÏN EL SEE				
MUSAYJAH, ʿAYN AL	SPNG	33 28 N	35 23 E	40R04
MOUSSA LLR SEE ʿANJAR	PPL	33 43 N	35 56 E	40R05
MOUSSÂR, CHOUÂR EL SEE				
MASSĀR, SHUWĀR AL	CLF	33 44 N	35 35 E	40R03
MOUSSÂR, DAHR EL SEE				
MASSĀR, ḌAHR AL	PROM	33 40 N	35 37 E	40R03
MOUSSÂR, DAHR EL SEE				
MASSĀR, ḌAHR AL	RDGE	33 44 N	35 30 E	40R03
MOUSSÂR ECH CHRAÏFÉ SEE				
MASSĀR ASH SHURAYFAH	SLP	33 43 N	35 32 E	40R03
MOUSSAYTHEH SEE AL MUṢAYṮIBAH	PPLA	33 53 N	35 30 E	40R01
MOUSSÉ, OUÂDI SEE MŪSÁ, WĀDĪ	WAD	33 33 N	35 23 E	40R04
MOUSSEF SEE AL MUNṢIF	PPL	34 11 N	35 39 E	40R03
MOUSSFITHEY SEE AL MUṢAYṮIBAH	PPLA	33 53 N	35 30 E	40R01
MOUSSEITHREH SEE AL MUṢAYṮIBAH	PPLA	33 53 N	35 30 E	40R01
MOÛSSI, JABAL SEE MŪSÁ, JABAL	MT	34 03 N	35 45 E	40R03
MOUSSI, OUÂDI SEE MŪSÁ, WĀDĪ	WAD	34 10 N	35 40 E	40R03
MOUSSIÂD, OUÂDI SEE MIṢYĀD, WĀDĪ	WAD	34 25 N	36 06 E	40R02
MOÛTA SEE MŪṮÁ	PPL	34 14 N	35 51 E	40R02
MOUTRÂNE, AÏN EL SEE				
MUṮRĀN, ʿAYN AL	SPNG	34 18 N	35 57 E	40R02
MOUTRÂNE, AÏN EL SEE				
MUṮRĀN, ʿAYN AL	WLL	34 20 N	35 58 E	40R02
MOUTRÂNE, KHIRBET EL SEE				
MUṮRĀN, KHIRBAT AL	RUIN	34 06 N	36 06 E	40R05
MOUZARMIYÉ SEE MZAYRIMAH	PPL	34 36 N	36 08 E	40R02
MOUZHER, AÏN SEE MUZHIR, ʿAYN	SPNG	33 44 N	35 32 E	40R03
MOZLEM, OUÂDI EL SEE				
MAẒĀLIM, WĀDĪ AL	WAD	33 08 N	35 19 E	40R04
MOZLMI, OUÂDI EL SEE				
MUẒLIMAH, WĀDĪ AL	WAD	34 06 N	35 41 E	40R03
MGÂBER, KHALLET EL SEE				
MAGĀBIR, KHALLAT AL	WAD	33 14 N	35 27 E	40R04
MGADDEM, AÏN EL SEE				
MUGADDAM, ʿAYN AL	WLL	34 24 N	35 56 E	40R02
MGAIBLÉ SEE AL MUQAYBILAH	PPL	34 38 N	36 21 E	40R02
MGAÏDEH, KHALLET EL SEE				
MUGAYDIḤ, KHALLAT AL	RVN	33 32 N	35 22 E	40R04
MGAÏSBÉ, DAHR EL SEE				
MUGAYṢIBAH, ḌAHR AL	HLL	33 32 N	35 27 E	40R04
MGAÏSRÉ, OUÂDI EL SEE				
MUGAYṢIRAH, WĀDĪ AL	WAD	33 31 N	35 30 E	40R04
MGAÏSRÉ, OUÂDI EL SEE				
MUGAYṢIRAH, WĀDĪ AL	WAD	33 32 N	35 27 E	40R04
MGAÏSSAL, AÏN EL SEE				
MUGAYṢIL, ʿAYN AL	SPNG	34 09 N	35 53 E	40R03
MGAITAA SEE QUBBAT SHAMRĀ	PPL	34 32 N	36 00 E	40R02
MGAÏTLE, SÂQIET EL SEE				
MUGAYTILAH, SĀIYAT AL	WAD	33 47 N	35 44 E	40R03
MGAÏTINÉ, AÏN EL SEE				
MUGAYṮINAH, ʿAYN AL	SPNG	33 51 N	35 41 E	40R03
MGÂLEAA, DHOÛR EL SEE				
MAGĀLIʿ, ḌUHŪR AL	MT	34 10 N	35 59 E	40R02
MGÂLEAA, OUÂDI EL SEE				
MAGĀLIʿ, WĀDĪ AL	WAD	34 10 N	35 59 E	40R02
MGASQAS, KHALLET EL SEE				
MUGAṢQAṢ, KHALLAT AL	WAD	33 07 N	35 21 E	40R04

APPROVED FOR RELEASE: 2007/02/20: CIA-RDP01-00707R000200060004-7

APPROVED FOR RELEASE: 2007/02/20: CIA-RDP01-00707R000200060004-7

MGATTÂLÎNE, AAGAUET EL SEE				
MUGĀTILĪN, ʿAGAUAT AL	RUGE	33 11 N	35 26 E	40R04
MGÂYEL EL BENBRÎSS SEE				
MAWĀYIL AL BANBRĪS	SLP	33 55 N	35 52 E	40R05
MGÂYEL EL MDAOUAR SEE				
MAWĀYIL AL MUDAWWAR	UPLD	34 12 N	36 08 E	40R05
MGÉRÎNE SEE AN NKĀRĪN	RUGE	34 11 N	35 43 E	40R03
MGÎL, KHALLET LL SEE				
MAGĪL, KHALLAT AL	RVN	33 27 N	35 39 E	40R05
MRABHAA, KHALLET EL SEE				
MURABBAʿAH, KHALLAT AL	WAD	33 09 N	35 24 E	40R04
MRÂD, TALL SEE MURĀD, TALL	HLL	33 09 N	35 14 E	40R04
MRADDÂT, OUÂDI EL SEE				
MURADDĀT, WĀDĪ AL	WAD	34 00 N	36 00 E	40R05
MRADDET ER RAKHAMÉ SEE				
MURADDAT AR RAKHAMAH	MT	33 35 N	35 59 E	40R05
MRADDI, CHIR EL SEE				
MURADDĪ, SHĪR AL	HLL	33 54 N	35 47 E	40R03
MRADDIYE SEE AL MURĀDĪYAH	PPL	34 04 N	35 42 E	40R03
MRÂD ELIÂS SEE MURĀD ILYĀS	RUIN	34 24 N	36 19 E	40R05
MRAD ELIÂS, OUÂDI SEE				
MURĀD ILYĀS, WĀDĪ	WAD	34 25 N	36 19 E	40R05
MRADI SEE AL MURĀDĪYAH	PPL	34 04 N	35 42 E	40R03
MRADIYÉ SEE AL MURĀDĪYAH	PPL	34 04 N	35 42 E	40R02
MRAFFÉ, JABAL LL SEE				
MURAFFAH, JABAL AL	HLL	34 37 N	36 11 E	40R02
MRAFFI, HARF EL SEE				
MURAFFĪ, ḤARF AL	RUGE	33 57 N	35 53 E	40R05
MRAFFI, OUÂDI EL SEE				
MURAFFĪ, WĀDĪ AL	DPR	33 57 N	35 53 E	40R00
MRAH SEE MARĀḤ	FKM	33 50 N	35 33 E	40R03
MRÂH SEE MARĀḤ	HSE	33 52 N	35 44 E	40R03
MRÂH SEE MARĀḤ	SLP	33 49 N	36 03 E	40R05
MRÂH, DAHR EL SEE MARĀḤ, ḌAHR AL	HLL	33 41 N	35 40 E	40R03
MRÂH, DAHR EL SEE MARĀḤ, ḌAHR AL	RUGE	34 18 N	35 44 E	40R02
MRÂH, KHALLET LL SEE				
MARĀḤ, KHALLAT AL	WAD	33 09 N	35 28 E	40R04
MRÂH, NAHAA EL SEE MARĀḤ, NAHʿ AL	SPNG	34 16 N	35 46 E	40R02
MRÂH, TELLET EL SEE				
MARĀḤ, TALLAT AL	PK	33 34 N	35 38 E	40R03
MRÂH AABBÂS SEE MARĀḤ ʿABBĀS	PPL	34 24 N	36 21 E	40R05
MRÂH AABS SEE MARĀḤ ʿABS	SPUK	33 34 N	35 29 E	40R04
MRÂH AAKKÂR SEE MARĀḤ ʿAKKĀR	PPL	34 33 N	36 14 E	40R02
MRÂH AALÂ ED DÎNE SEE				
MARĀḤ ʿALĀʾ AD DĪN	RUIN	34 21 N	36 21 E	40R05
MRÂH AALI MEHDI AALLAOU SEE				
MARĀḤ ʿALĪ MAHDĪ ʿALLŪ	HSE	34 22 N	36 16 E	40R05
MRÂH AAZÎBÉ SEE MARĀḤ ʿAZĪBAH	HSE	33 33 N	35 38 E	40R03
MRAH ABBAS SEE MARĀḤ ʿABBĀS	PPL	34 26 N	36 25 E	40R05
MRÂH ABOU CHOÎL SEE				
MARĀḤ ABŪ SHAUĪL	PPL	33 32 N	35 33 E	40R04
MRÂH ABOU HANZAL SEE				
MARĀḤ ABŪ ḤANẒAL	PPL	34 19 N	36 19 E	40R05
MRÂHÂT, AARD EL SEE				
MARĀḤĀT, ʿARḌ AL	SPUK	33 15 N	35 25 E	40R04
MRÂHÂT, TELLET EL SEE				
MARĀḤĀT, TALLAT AL	HLL	33 39 N	35 43 E	40R05
MRAHAT EL BACHEQ SEE SHIʿB RIZQ	MT	33 27 N	35 38 E	40R05
MRAH BAKDACH SEE QALʿAT BAQDĀSH	PPL	34 18 N	36 22 E	40R05
MRÂH BARAKÂT SEE MARĀḤ BARAKĀT	HSE	34 18 N	36 22 E	40R05
MRÂH BEÏT AALLAOU SEE				
MARĀḤ BAYT ʿALLŪ	PPL	34 22 N	36 21 E	40R05
MRÂH BEÏT AASSÂF SEE				
MARĀḤ BAYT ʿASSĀF	PPL	34 04 N	36 01 E	40R05
MRÂH BEÏT ECH CHÂMI SEE				
MARĀḤ BAYT ASH SHĀMĪ	BLDG	33 34 N	35 27 E	40R03
MRÂH BEÏT EL AABD SEE				
MARĀḤ BAYT AL ʿABD	PPL	34 24 N	36 20 E	40R05

APPROVED FOR RELEASE: 2007/02/20: CIA-RDP01-00707R000200060004-7

APPROVED FOR RELEASE: 2007/02/20: CIA-RDP01-00707R000200060004-7

MRÂH BEÏT EL GUZAH SEE				
MARÃḤ BAYT AL GUZAḤ	PPL	34 08 N	36 07 E	40R05
MRÂH BEÏT MHAMMED SEE				
MARÃḤ BAYT MUḤAMMAD	PPL	34 19 N	36 19 E	40R05
MRÂH BEÏT SAMAÂNE SEE				
MARÃḤ BAYT SIMMÃN	RUIN	34 07 N	36 06 E	40R05
MRÂH BEÏT SLÎM SEE				
MARÃḤ BAYT SALĪM	PPL	34 03 N	36 02 E	40R05
MRÂH BEÏT TÂHÂ SEE				
MARÃḤ BAYT ṬĀHĀ	RUIN	34 24 N	36 22 E	40R05
MRAH BEÏT YOÛNIS SEE				
MARÃḤ BAYT YŪNUS	SPUR	34 25 N	36 13 E	40R05
MRÂH BEÏT YOÛSSEF IBRÂHÎM SEE				
MARÃḤ BAYT YŪSUF IBRĀHĪM	HSE	34 18 N	36 22 E	40R05
MRAH BIKDASH SEE QAL'AT BAGDĀSH	PPL	34 18 N	36 22 E	40R05
MRÂH BOU BRAHÎM SEE				
MARÃḤ BŪ IBRĀHĪM	PPL	34 04 N	36 02 E	40R05
MRÂH BOU CHÂHÎNE SEE				
MARÃḤ BŪ SHĀHĪN	PPL	34 07 N	36 05 E	40R05
MRÂH BOU HAOUCH SEE MARÃḤ BŪ ḤAWSH	RUIN	34 25 N	36 22 E	40R05
MRÂH BOU MRÂL SEE MARÃḤ BŪ MURĀD	RUGL	33 42 N	35 45 E	40R00
MRÂH BOU QAMAR ED DÎNE SEE				
MARÃḤ ABŪ QAMAR AD DĪN	PPL	34 23 N	36 21 E	40R05
MRÂH BOU YAZBEK SEE				
MARÃḤ BŪ YAZBAK	RUIN	33 45 N	35 46 E	40R03
MRAH BU RAJI SEE MAZRA'AT MAJAR	PPL	34 06 N	36 05 E	40R05
MRÂH CHBÎB SEE MARÃḤ SHABĪB	SPUR	33 25 N	35 38 E	40R04
MRAH CHDID SEE MARÃḤ SHADĪD	PPL	34 13 N	35 41 E	40R02
MRAH CHEDÎD SEE MARÃḤ SHADĪD	PPL	34 13 N	35 41 E	40R02
MRÂH DAÂS TAÂNE SEE				
MARÃḤ DAHHAS ṬAHHÃN	PPL	34 18 N	36 19 E	40R05
MRÂH DAHR ECH CHÎR SEE				
MARÃḤ ḌAHR ASH SHĪR	PPL	34 19 N	36 19 E	40R05
MRAH DICHAR SEE MARÃḤ AD DĪSHĀR	SLP	33 55 N	35 53 E	40R03

MRÂH ECH CHAAÎR SEE				
MARÃḤ ASH SHA'ĪR	BSNH	33 39 N	35 40 E	40R03
MRÂH ECH CHAKÎF, TALLET SEE				
MARÃḤ ASH SHAKĪF, TALLAT	HLL	33 33 N	35 31 E	40R04
MRÂH ECH CHIAÂÎR SEE				
MARÃḤ ASH SHA'ĪR	PPL	34 10 N	36 08 E	40R05
MRAH ECH CHINQÂRA SEE				
MARÃḤ ASH SHINQĀRAH	RUIN	34 21 N	36 19 E	40R05
MRÂH ECH CHMÎS SEE				
MARÃḤ ASH SHAMĪS	FRM	34 05 N	36 03 E	40R05
MRÂH ECH CHNAÎN SEE				
MARÃḤ ASH SHUNAYN	PPL	34 24 N	36 21 E	40R05
MRÂH ECH CHOAAB SEE				
MARÃḤ ASH SHI'B	PPL	34 14 N	36 17 E	40R05
MRÂH ECH CHOAAB, OUÂDI SEE				
MARÃḤ ASH SHI'B, WĀDĪ	WAD	34 14 N	36 17 E	40R05
MRÂH ED DABBOÛS SEE				
MARÃḤ AD DABBŪS	HSE	34 08 N	36 06 E	40R05
MRÂH ED DAHR SEE MARÃḤ AḌ ḌAHR	PPL	34 20 N	36 22 E	40R05
MRÂH ED DAOUKA, KHIRBET SEE				
MARÃḤ AD DAWRAH, KHIRBAT	RUIN	34 20 N	36 20 E	40R05
MRÂH ED DARAJ, KHALLET SEE				
MARÃḤ AD DARAJ, KHALLAT	WAD	33 41 N	35 39 E	40R03
MRÂH ED DEBBÂH SEE				
MARÃḤ ADH DHABBĀḤ	RUIN	33 45 N	35 47 E	40R03
MRÂH ED DEQAÏYEQ SEE				
MARÃḤ AD DUQAYYIQ	PPL	34 03 N	36 02 E	40R05
MRÂH ED DÎCHÂR SEE MARÃḤ AD DĪSHĀR	PPL	33 54 N	35 52 E	40R05
MRÂH ED DICHÂR SEE MARÃḤ AD DĪSHĀR	SLP	33 55 N	35 53 E	40R03
MRÂH ED JÂJÉ SEE MARÃḤ AL JĀJAH	PPL	34 09 N	36 08 E	40R05
MRÂH ED JAMAL SEE MARÃḤ AL JAMAL	PPL	34 03 N	36 02 E	40R05
MRÂH ED JANBAÎN SEE				
MARÃḤ AL JANBAYN	RUGL	33 35 N	35 59 E	40R05
MRÂH ED JEDDÂOUI SEE				
MARÃḤ AL JUDDĀWĪ	PPL	34 04 N	36 03 E	40R05

APPROVED FOR RELEASE: 2007/02/20: CIA-RDP01-00707R000200060004-7

APPROVED FOR RELEASE: 2007/02/20: CIA-RDP01-00707R000200060004-7

MRÂH EJ JEMMÂL SEE MARĀḤ AL JAMMĀL	HLL	33 35 N	35 57 E	4UR05
MRÂH EJ JILFI SEE MARĀḤ AL JILFĪ	HSE	34 17 N	36 22 E	4UR05
MRÂH EJ JRÂNE, JABAL SEE				
MARĀḤ AL JIKĀN, JABAL	MT	33 34 N	35 58 E	4UR05
MRÂH EJ JRÂNE, OUÂDI SEE				
MARĀḤ AL JIKĀN, WĀDĪ	WAD	33 33 N	35 58 E	4UR05
MRÂH EL AABD SEE MARĀḤ AL ʿABD	PPL	34 14 N	36 16 E	4UR05
MRÂH EL AAÏNCÛNI SEE				
MARĀḤ AL ʿAYN NŪNĀ	PPL	34 30 N	36 06 E	4UR02
MRÂH EL AALLAÏQ SEE				
MARĀḤ AL ʿULLAYQ	PLN	34 33 N	36 22 E	4UR02
MRAH EL AAOKCH SEE				
MARĀḤ AL ʿAWKASH	PPL	34 13 N	36 16 E	4UR05
MRÂH EL AAOKCH, OUÂDI SEE				
MARĀḤ AL ʿAWKASH, WĀDĪ	WAD	34 13 N	36 16 E	4UR05
MRÂH EL AAOSS SEE MARĀḤ AL ʿAWṢ	BLDG	34 15 N	36 17 E	4UR05
MRÂH EL AAOUJA SEE MARĀḤ AL ʿAWJĀʾ	PPL	34 11 N	36 10 E	4UR05
MRÂH EL AAQABÉ SEE				
MARĀḤ AL ʿAQABAH	PPL	34 17 N	36 16 E	4UR05
MRÂH EL AAQABÉ SEE				
MARĀḤ AL ʿAQABAH	BLDG	33 32 N	35 29 E	4UR04
MRÂH EL AARAB SEE MARĀḤ AL ʿARAB	PPL	34 29 N	36 21 E	4UR05
MRÂH EL AASSI SEE MARĀḤ AL ʿAṢĪ	PPL	34 10 N	36 08 E	4UR05
MRÂH EL ABYAD SEE MARĀḤ AL ABYAḌ	HSE	34 16 N	36 21 E	4UR05
MRÂH EL AHMAR SEE MARĀḤ AL AḤMAR	PPL	34 03 N	36 01 E	4UR05
MRAH EL AÏN, JABAL SEE				
MARĀḤ AL ʿAYN, JABAL	MT	34 28 N	36 20 E	4UR05
MRÂH EL AÏN, OUÂDI SEE				
MARĀḤ AL ʿAYN, WĀDĪ	WAD	34 28 N	36 20 E	4UR05
MRÂH EL AGRAA SEE MARĀḤ AL AGRAʿ	HLLS	33 30 N	35 42 E	4UR05
MRÂH EL ATAÏBÉ SEE				
MARĀḤ AL ʿUTAYBAH	PPL	34 21 N	36 21 E	4UR05
MRÂH EL BÂCHA SEE MARĀḤ AL BĀSHĀ	RUIN	33 41 N	35 57 E	4UR05
MRÂHÂT EL BÂCHEQ SEE				
MARĀḤĀT AL BĀSHIQ	MT	33 27 N	35 38 E	4UR05
MRÂH EL HAÏDAR SEE MARĀḤ AL HAYDAR	SPUR	33 32 N	35 57 E	4UR05
MRÂH EL HALLOÛT SEE				
MARĀḤ AL HALLŪṬ	PPL	34 22 N	36 20 E	4UR05
MRAH EL HASATINE SEE				
MARĀḤ AL HASĀTĪN	PPL	34 35 N	36 21 E	4UR02
MRÂH EL HIYÂL SEE MARĀḤ AL HAYĀḌ	HSE	34 22 N	36 18 E	4UR05
MRÂH EL HLÂT SEE MARĀḤ AL HALĀṬ	PK	33 41 N	35 41 E	4UR03
MRÂH EL HSÂTÎNÉ SEE				
MARĀḤ AL HASĀTĪN	PPL	34 35 N	36 21 E	4UR02
MRÂH EL FARSÎYÉ SEE				
MARĀḤ AL FĀRISĪYAH	HSE	33 34 N	35 28 E	4UR03
MRÂH EL FOÛL SEE MARĀḤ AL FŪL	SPUR	33 23 N	35 42 E	4UR04
MRÂH EL GHÂMIRÂT SEE				
MARĀḤ AL GHĀMIRĀT	PPL	34 18 N	36 17 E	4UR05
MRAH EL GHANAMÉ SEE				
MARĀḤ AL GHANAMAH	HLL	33 36 N	35 57 E	4UR05
MRÂH EL GHARBI SEE MARĀḤ AL GHARBĪ	SPUR	33 29 N	35 42 E	4UR05
MRÂH EL HABÂS SEE MARĀḤ AL AḤBĀS	PPL	33 33 N	35 28 E	4UR04
MRAH EL HABASS SEE MARĀḤ AL AḤBĀS	PPL	33 33 N	35 28 E	4UR04
MRÂH EL HABBÂL SEE MARĀḤ AL ḤABBĀL	SLP	33 43 N	35 43 E	4UR03
MRAH EL HADJ SEE MARĀḤ AL ḤĀJJ	PPL	34 13 N	35 47 E	4UR02
MRÂH EL HÂJJ MESLIM SEE				
MARĀḤ AL ḤĀJJ MUSLIM	HSE	34 03 N	36 02 E	4UR05
MRÂH EL HAOUA SEE MARĀḤ AL HAWĀʾ	RUGE	33 35 N	35 57 E	4UR05
MRAH EL HAQ SEE				
MAZRAʿAT BAYT AL GHUṢAYN	PPL	34 07 N	36 05 E	4UR05
MRÂH EL HARFOÛCH SEE				
MARĀḤ AL ḤARFŪSH	PPL	34 12 N	36 14 E	4UR05
MRÂH EL HARÎGA SEE				
MARĀḤ AL ḤARĪGAH	HSE	34 24 N	36 20 E	4UR05
MRÂH EL HJÂJ, GORNET SEE				
MARĀḤ AL ḤIJĀJ, GURNAT	MT	34 23 N	35 59 E	4UR02
MRÂH EL HOÛRÂNI, DAHRET SEE				
MARĀḤ AL ḤŪRĀNĪ, ḌAHRAT	HLL	33 30 N	35 45 E	4UR05

APPROVED FOR RELEASE: 2007/02/20: CIA-RDP01-00707R000200060004-7

APPROVED FOR RELEASE: 2007/02/20: CIA-RDP01-00707R000200060004-7

MRAH EL-JDEEDAH SEE				
MARĀḤ AL JALĪDAH	PPL	33 20 N	35 17 E	40R04
MRAH EL KATIB SEE MARĀḤ AL KATHĪB	AREA	34 34 N	36 23 E	40R02
MRAH EL KHAOUKH SEE				
MARĀḤ AL KHAWKH	PPL	34 35 N	36 21 E	40R02
MRÂH EL KHAOUKH SEE				
MARĀḤ AL KHAWKH	PPL	34 11 N	36 12 E	40R05
MRÂH EL KHAOUKH SEE				
MARĀḤ AL KHAWKH	SLP	34 11 N	36 12 E	40R05
MRAH EL KHAUKH SEE				
MARĀḤ AL KHAWKH	PPL	34 35 N	36 21 E	40R02
MRAH EL KHOKH SEE MARĀḤ AL KHAWKH	PPL	34 35 N	36 21 E	40R02
MRAH-EL KHOKH SEE MARĀḤ AL KHAWKH	PPL	34 35 N	36 21 E	40R02
MRÂH EL LAOUZ SEE MARĀḤ AL LAWZ	RUIN	34 08 N	36 03 E	40R05
MRÂH EL LAOUZ SEE MARĀḤ AL LAWZ	SPUR	33 28 N	35 41 E	40R05
MRÂH EL LIZZÂB SEE MARĀḤ AL LIZZĀB	RUIN	34 22 N	36 22 E	40R05
MRÂH EL MACHÂTI SEE				
MARĀḤ AL MAJHĀTĪ	HLLS	33 30 N	35 42 E	40R05
MRAH EL MAHDOUMAH SEE				
MARĀḤ AL MAHDŪMAH	RUIN	33 21 N	35 17 E	40R04
MRÂH EL MAHDOUMÉ SEE				
MARĀḤ AL MAHDŪMAH	RUIN	33 21 N	35 17 E	40R04
MRÂH EL MAHLISÉ SEE				
MARĀḤ AL MAHLĪṢAH	PPL	34 17 N	36 16 E	40R05
MRÂH EL MAHLÎSSI SEE				
MARĀḤ AL MAHLĪṢAH	HSE	34 25 N	36 19 E	40R05
MRAH EL-MAKNOUNIYAH SEE				
AL MAKNŪNĪYAH	PPL	33 32 N	35 33 E	40R04
MRÂH EL MAMLAHA SEE				
MARĀḤ AL MAMLAHAH	HLLS	33 29 N	35 43 E	40R05
MRAH EL MECHMECHI SEE				
MARĀḤ AL MISHMISHĪ	PPL	34 10 N	36 12 E	40R05
MRÂH EL MECHREF SEE				
MARĀḤ AL MASHRAF	PPL	34 26 N	36 22 E	40R05
MRÂH EL MÎR SEE MARĀḤ AL MĪR	PPL	33 58 N	35 42 E	40R03
MRÂH EL MÎR AALI SEE				
MARĀḤ AL MĪR ʿALĪ	PPL	34 09 N	36 11 E	40R05
MRÂH EL MISMÂR SEE MARĀḤ AL MISMĀR	RUIN	34 20 N	36 20 E	40R05
MRÂH EL MOGHR SEE MARĀḤ AL MUGHR	PPL	34 23 N	36 19 E	40R05
MRÂH EL MOUCHMARA SEE				
MARĀḤ AL MUGASHBARAH	RUIN	33 21 N	35 19 E	40R04
MRÂH EL OUADI SEE MARĀḤ AL WĀDĪ	PPL	34 08 N	36 08 E	40R05
MRÂH EL OUADI SEE MARĀḤ AL WĀDĪ	PPL	34 10 N	36 12 E	40R05
MRÂH EL OUAHCH SEE MARĀḤ AL WAḤSH	SLP	33 44 N	35 44 E	40R03
MRÂH EL OALEAA SEE MARĀḤ AL QĀʿIʿ	PPL	33 33 N	35 29 E	40R04
MRÂH EL OALEAA SEE MARĀḤ AL QALAʿ	HSE	33 33 N	35 28 E	40R04
MRÂH EL OORNÉ SEE MARĀḤ AL QURNAH	PPL	34 19 N	36 19 E	40R05
MRAH EL RASS SEE MARĀḤ ʿABS	SPUR	33 34 N	35 29 E	40R04
MRÂH EN NAOUÂS SEE MARĀḤ AN NIʿWĀS	PPL	34 20 N	36 18 E	40R05
MRAH EN NEMRI SEE MARĀḤ AN NIMRĪ	RUIN	34 15 N	36 18 E	40R05
MRÂH ER REJMÉ, TELLET SEE				
MARĀḤ AR RUJMAH, TALLAT	PK	33 38 N	35 56 E	40R00
MRÂH ER ROUAÏSSÉ SEE				
MARĀḤ AR RUʿAYSAH	RUGE	33 22 N	35 44 E	40R04
MRÂH ES SAÏYED SEE MARĀḤ AS SAYYID	PPL	34 06 N	36 05 E	40R05
MRÂH ES SALÂM AALAÏ SEE				
MARĀḤ AS SALĀM ʿALAYH	PK	33 36 N	35 59 E	40R05
MRÂH ES SAMMÂGA SEE				
MARĀḤ AS SUMMĀGAH	HSE	34 15 N	36 17 E	40R05
MRAH ES-SEIYID SEE MARĀḤ AS SAYYID	PPL	34 06 N	36 05 E	40R05
MRÂH ES SEMMÂG SEE MARĀḤ AS SUMMĀG	CULT	33 31 N	35 53 E	40R05
MRÂH ES SFÎRÉ SEE MARĀḤ AS SAFĪRAH	PPL	34 24 N	36 02 E	40R02
MRAH ES-SGHEER SEE MARĀḤ AṢ ṢAGHĪR	PPL	34 08 N	35 43 E	40R03
MRÂH ES SIBTANI SEE MARĀḤ NAJĪB	PPL	34 06 N	36 04 E	40R05
MRÂH ES SINDÂNE SEE				
MARĀḤ AS SINDĀN	SPUR	33 23 N	35 45 E	40R04
MRÂH ES SIYÂD SEE MARĀḤ AS SĪYĀD	PPL	34 22 N	36 21 E	40R05
MRÂH ES SIYÂD SEE MARĀḤ AṢ ṢAYYĀD	HSE	34 15 N	36 17 E	40R05

APPROVED FOR RELEASE: 2007/02/20: CIA-RDP01-00707R000200060004-7

APPROVED FOR RELEASE: 2007/02/20: CIA-RDP01-00707R000200060004-7

MRÂH ES SIYÂLÎNE SEE				
MARĀḤ AṢ ṢAYYĀDĪN	SLP	33 22 N	35 43 E	40804
MRÂH ES SNAÎBER, TELL SEE				
MARĀḤ AṢ ṢUNAYBIR, TALL	RUGE	33 22 N	35 18 E	40804
MRAH ES SOUAISSI SEE				
MARĀḤ AS SUWAYSĪ	BSNH	34 28 N	36 18 E	40805
MRÂH ES SRAÎJ SEE MARĀḤ AS SIRĀJ	PPL	34 25 N	36 09 E	40802
MRÂH ET TAHÂTINÉ SEE				
MARĀḤ AT TAḤĀTINAH	RUIN	34 17 N	36 18 E	40805
MRÂH ET TÎNE SEE MARĀḤ AT TĪN	BSNH	34 27 N	36 12 E	40802
MRÂH ET TÎT SEE MARĀḤ AṬ ṬĪṬ	PPL	33 41 N	35 29 E	40803
MRÂH EZ ZEKBÉ SEE MARĀḤ AZ ZUKBAH	HSE	34 26 N	36 02 E	40802
MRAH EZ ZEYATE SEE AL QALA'	PPL	34 13 N	35 42 E	40802
MRAH EZ ZIYÂT SEE MARĀḤ AZ ZAYYĀT	PPL	34 13 N	35 42 E	40802
MRÂH EZ ZOUÂRÎB SEE				
MARĀḤ AZ ZAWĀRĪB	PPL	34 17 N	36 16 E	40805
MRÂH FHÎD SEE MARĀḤ FAHĪD	SPUR	33 32 N	35 58 E	40805
MRÂH GHACHEM, AÎN SEE				
MARĀḤ GHĀSHIM, 'AYN	SPNG	33 56 N	35 47 E	40805
MRÂH HAÎSSOÛN SEE MARĀḤ ḤAYSŪN	PPL	34 02 N	36 02 E	40805
MRÂH HANÉ, GORNET SEE				
MARĀḤ ḤANNĀ, GURNAT	MT	34 02 N	36 03 E	40805
MRÂH HOÂB EN NAJJÂR SEE				
MARĀḤ ḤIGĀB AN NAJJĀR	PPL	34 20 N	36 22 E	40805
MRÂH HSAÎN CHAMDÎNE SEE				
MARĀḤ ḤUSAYN SHAMDĪN	PPL	34 18 N	36 15 E	40805
MRÂH HSAÎN TAÂNF SEE				
MARĀḤ ḤUSAYN ṬA'ĀN	PPL	34 18 N	36 18 E	40805
MRÂH ISTABL SEE MARĀḤ ISTABL	SPUR	33 23 N	35 44 E	40804
MRÂH JOUÂR AAZÂYEM SEE				
MARĀḤ JIWĀR 'AZĀ'IM	RUIN	33 20 N	35 16 E	40804
MRÂH JOUAR EL GOHRA SEE				
MARĀḤ JUWĀR AL GURRAH	PPL	34 18 N	36 16 E	40805
MRÂH KÂMEL, OUÂDI SEE				
MARĀḤ KĀMIL, WĀDĪ	WAD	34 13 N	35 48 E	40802
MRÂH LOUTFALLAH SEE				
MARĀḤ LUṬF ALLĀH	HSE	33 33 N	35 31 E	40804
MRÂH MAÎMANI SEE MARĀḤ MAYMANĪ	UPLD	33 33 N	35 57 E	40805
MRÂH MÂROÛN SEE MARĀḤ MĀRŪN	HSE	34 09 N	36 05 E	40805
MRÂH MÂROÛN, OUÂDI SEE				
MARĀḤ MĀRŪN, WĀDĪ	WAD	34 13 N	35 48 E	40802
MRÂH MKHÂYEL SEE MARĀḤ MĪKHĀ'ĪL	HSE	34 18 N	36 22 E	40805
MRÂH MOGHR EL LAOUZ SEE				
MARĀḤ MUGHR AL LAWZ	HSE	34 16 N	36 21 E	40805
MRÂH MOUBÂRAK SEE MARĀḤ MUBĀRAK	PK	33 26 N	35 41 E	40800
MRÂH NAJÎB SEE MARĀḤ NAJĪB	PPL	34 06 N	36 04 E	40805
MRÂH NASR SEE MARĀḤ NAṢR	HLL	33 31 N	35 55 E	40805
MRÂH NÂYEF SEE MARĀḤ NĀ'IF	PPL	34 23 N	36 19 E	40805
MRÂH OUÂDI ECH CHGÎF SEE				
MARĀḤ WĀDĪ ASH SHAGĪF	HSE	33 44 N	35 57 E	40805
MRÂH OUÂDI EL MALLOÛL SEE				
MARĀḤ WĀDĪ AL MALLŪL	PPL	34 23 N	36 18 E	40805
MRÂH OUÂDI OUM HSAÎN SEE				
MARĀḤ WĀDĪ UMM ḤUSAYN	HSE	34 17 N	36 22 E	40805
MRÂH QABOU ZGAÎFTA SEE				
MARĀḤ QABW ZQĪRTĀ	RUIN	33 21 N	35 16 E	40804
MRÂH QÂSSEM BEÎK SEE				
MARĀḤ QĀSIM BAYK	HSE	33 45 N	35 28 E	40803
MRÂH RAOUZA SEE MARĀḤ RAWZAH	RUGE	34 00 N	36 00 E	40805
MRÂH RÂS EL AÎN SEE				
MARĀḤ RA'S AL 'AYN	SLP	34 28 N	36 20 E	40805
MRÂH RÂS ES SINDIÂNÉ SEE				
MARĀḤ RA'S AS SINDIYĀNAH	RUIN	34 19 N	36 18 E	40805
MRÂH ROUHÂNÂ SEE MARĀḤ RŪḤĀNĀ	PPL	34 09 N	36 08 E	40805
MRÂH SABAA SEE MARĀḤ SAB'	MT	33 22 N	35 45 E	40804
MRÂH SABAA, KHALLET SEE				
MARĀḤ SAB', KHALLAT	RVN	33 22 N	35 44 E	40804
MRÂH SÂBAÎYA SEE MARĀḤ ṢĀBAYYĀ	HSE	33 20 N	35 42 E	40804
MRÂH SABRI HSAÎN SEE				
MARĀḤ ṢABRĪ ḤUSAYN	HSE	34 20 N	36 19 E	40805

APPROVED FOR RELEASE: 2007/02/20: CIA-RDP01-00707R000200060004-7

APPROVED FOR RELEASE: 2007/02/20: CIA-RDP01-00707R000200060004-7

MRÂH SAHLET EL FARGHAGH SEE				
MARĀḤ SAHLAT AL HARGHAGH	HSE	34 22 N	36 17 E	40R05
MRÂH SEMAANE SEE MARĀḤ SIMĀN	PPL	34 10 N	36 09 E	40R05
MRAH SEIRE SEE MARĀḤ AS SAFĪRAH	PPL	34 24 N	36 02 E	40R02
MRÂH SGHÎR SEE MARĀḤ AṢ ṢAGHĪR	PPL	34 08 N	35 43 E	40R03
MRAH SHDIED SEE MARĀḤ SHADĪD	PPL	34 13 N	35 41 E	40R02
MRÂH SLOUKAR SEE MARĀḤ SUKKAR	PPL	34 10 N	35 09 E	40R05
MRÂH TGRECHR SEE MARĀḤ AT TIKRHIN	PPL	34 23 N	36 20 E	40R05
MRÂH TGÛRA, KHALLET SEE				
MARĀḤ ṬGHĀ, KHALLAT	RVR	33 24 N	35 44 E	40R04
MRAH UMM SAFLIYA SEE UMM SUFAYYAH	FRM	33 08 N	35 10 E	40R04
MRAH UMM SAFLIYAH SEE UMM SUFAYYAH	FRM	33 08 N	35 10 E	40R04
MRÂH YÂSSÎNE SEE MARĀḤ YĀSĪN	PPL	34 20 N	36 20 E	40R05
MRÂH YÂSSÎNE, OUÂDI SEE				
MARĀḤ YĀSĪN, WĀDĪ	WAD	34 20 N	36 20 E	40R05
MRÂH YÂSSÎNE, TALLET SEE				
MARĀḤ YĀSĪN, TALLAT	MT	34 20 N	36 20 E	40R05
MRÂH ZAAITER SEE MARĀḤ ZUWAYTIR	SLP	34 11 N	36 10 E	40R05
MRÂH ZOUAÏTÎNI SEE				
MARĀḤ ZUWAYTĪNAH	PPL	34 21 N	36 19 E	40R05
MRAH ZGEIRTA SEE MARĀḤ QABR ZGĪRTĀ	RUIN	33 21 N	35 16 E	40R04
MRAÏHA, OUÂDI EL SEE				
MURAYḤAH, WĀDĪ AL	WAD	34 23 N	35 58 E	40R02
MRAÏJ, AÏN EL SEE MURAYJ, ʿAYN AL	SPNG	33 53 N	36 13 E	40R05
MRAÏJÂT, AÏN EL SEE				
MURAYJĀT, ʿAYN AL	SPNG	34 13 N	35 56 E	40R02
MRAÏJÂTE SEE AL MURAYJĀT	PPL	33 48 N	35 49 E	40R05
MRAÏJÉ SEE MURAYJAH	PPL	33 50 N	35 32 E	40R03
MRAÏJÉ, AÏN EL SEE				
MURAYJAH, ʿAYN AL	SPNG	33 42 N	35 42 E	40R03
MRAÏR, AÏN SEE MAGHĀʾIR, ʿAYN AL	SPNG	34 02 N	35 46 E	40R03
MRAIR TEHLÉNE SEE ʿAYN AL ḤULWAH	PPL	33 33 N	35 22 E	40R04
MRÂJIH EL AALIYÉ, GORNET SEE				
MARĀJĪḤ AL ʿĀLIYAH, GURNAT	MT	34 10 N	36 22 E	40R05
MRAJJFI EL GHABRA SEE				
MURAJJAT AL GHABRĀʾ	RUGE	33 33 N	35 58 E	40R05
MRÂTÎNE SEE MARĀḤ AT TĪN	BSMH	34 27 N	36 12 E	40R02
MRÂTÎS, OUÂDI EL SEE				
MARĀTĪS, WĀDĪ AL	WAD	34 31 N	36 06 E	40R02
MRÂTÎS, GORNET EL SEE				
MARĀTĪS, GURNAT AL	MT	34 15 N	36 16 E	40R05
MRAYAH, BÂB EL SEE				
MURAYYIḤ, BĀB AL	GRGE	33 51 N	36 05 E	40R05
MRAZZÉ, AÏN EL SEE				
MARAZZAH, ʿAYN AL	SPNG	33 22 N	35 40 E	40R04
MRAZZI, LAHR EL SEE				
MURAQQĪ, ḎAHR AL	HLL	34 12 N	35 41 E	40R02
MREFFI, HARF EL SEE				
MURAFFĪ, ḤARF AL	RUGE	33 57 N	35 53 E	40R05
MREFFI, OUÂDI EL SEE				
MURAFFĪ, WĀDĪ AL	DER	33 57 N	35 53 E	40R00
MREH ET IÂGA, JABAL SEE				
MURḤ AṮ ṮAGAH, JABAL	SPUR	33 38 N	35 59 E	40R05
MREIJAT SEE AL MURAYJĀT	PPL	33 48 N	35 49 E	40R05
MREIJÂTE SEE AL MURAYJĀT	PPL	33 48 N	35 49 E	40R05
MREIJATT SEE AL MURAYJĀT	PPL	33 48 N	35 49 E	40R05
MREIJATTE SEE AL MURAYJĀT	PPL	33 48 N	35 49 E	40R05
MREÏJE, AIN EL SEE MURAYJ, ʿAYN AL	SPNG	33 53 N	36 13 E	40R05
MREÏMÎK, AÏN EL SEE				
MURAYMĪK, ʿAYN AL	SPNG	34 07 N	36 17 E	40R05
MREÏMÎK, TELL EL SEE				
MURAYMĪK, TALL AL	HLL	34 06 N	36 17 E	40R05
MRLIP TEHLEN SEE ʿAYN AL ḤULWAH	PPL	33 33 N	35 22 E	40R04
MRLÏSSAA, MRÂH SEE MURAYSIʿ, MARĀḤ	SHPH	33 22 N	35 21 E	40R04
MRLJARH SEE AL MURAYJĀT	PPL	33 48 N	35 49 E	40R05
MREYATT SEE AL MURAYJĀT	PPL	33 48 N	35 49 E	40R05
MRHAÏRÎYÉ SEE MUGHAYRĪYAH	FRM	33 19 N	35 19 E	40R04
MRHAÏSSEL, OUÂDI EL SEE				
MUGHAYSIL, WĀDĪ AL	WAD	34 30 N	36 02 E	40R02

APPROVED FOR RELEASE: 2007/02/20: CIA-RDP01-00707R000200060004-7

APPROVED FOR RELEASE: 2007/02/20: CIA-RDP01-00707R000200060004-7

MRHAISSIL, OUÂDI EL SEE				
MUGHAYSIL, WĀDĪ AL	WAD	33 52 N	35 58 E	40R05
MRHAÏZLL, AÏN LL SEE				
MUGHAYSIL, ʿAYN AL	SPNG	33 40 N	35 44 E	40R05
MRHÂR, DAHR LL SEE MAGHĀR, ḌAHR AL	HLL	33 24 N	35 18 E	40R04
MRHAR, OUÂDI EL SEE				
ʿAYN AL JADĪDAH, WĀDĪ	WAD	33 24 N	35 18 E	40R04
MRHÂR, OUÂDI EL SEE				
MUGHĀR, WĀDĪ AL	WAD	33 58 N	36 00 E	40R05
MRHÂRA, BÎR LL SEE				
MAGHĀRAH, BIʾR AL	WLL	33 07 N	35 14 E	40R04
MRHARA, DAHR EL SEE				
MAGHĀRAH, ḌAHR AL	HLL	33 27 N	35 23 E	40R04
MRHÂRA, NAHR EL SEE				
MAGHĀRAH, WĀDĪ AL	STM	34 01 N	35 48 E	40R03
MRHÂRA, OUÂDI LL SEE				
MAGHĀRAH, WĀDĪ AL	WAD	33 33 N	35 46 E	40R05
MRHÂRÂTE AAKKÂR SEE MAKĀN ʿAKKĀR	PPL	34 33 N	36 14 E	40R02
MRHÂRET ABOU YAACÛB, JEBEL SEE				
MIGYAL AL LAWZ, ÇAHR	MT	34 07 N	36 01 E	40R05
MRHARET ABOU YACOUB, JABAL SEE				
MIGYAL AL LAWZ, ÇAHR	MT	34 07 N	36 01 E	40R05
MRHÂRET ECH CLLÏKH SEE BTIḤLĪN	PPL	34 22 N	35 58 E	40R[illegible]
MRÎHA, TALLET LL SEE				
MURĪḤAH, TALLAT AL	HLL	34 35 N	36 15 E	40R02
MRISTĪ	PPL	33 37 N	35 39 E	40R03
MRCUGE SEE AL MURŪJ	PPL	33 55 N	35 45 E	40R03
MRCUJ SEE MĀ. MĀRŪN, DAYR	MSTY	34 07 N	35 45 E	40R03
MRCÛJ, AÏN EL SEE MURŪJ, ʿAYN AL	SPNG	34 13 N	35 59 E	40R02
MRCÛJ, AÏN EL SEE MURŪJ, ʿAYN AL	SPNG	34 18 N	35 48 E	40R02
MRCÛJ, NABAA EL SEE MURŪJ, NABʿ AL	SPNG	34 13 N	35 57 E	40R02
MRCÛJ, OUÂDI EL SEE MURŪJ, WĀDĪ AL	WAD	34 18 N	35 47 E	40R02
MRCÛJ, SAHL EL SEE MURŪJ, SAHL AL	DPR	33 32 N	35 56 E	40R05
MRCÛJ EL BELLÂNE SEE				
MURŪJ AL BALLĀN	SLP	33 13 N	35 21 E	40R04
MRCÛJ EL BORJI SEE MURŪJ AL BURJĪ	HLL	33 13 N	35 16 E	40R04
MRCÛJ EL GHIZLÂNE SEE				
MURŪJ AL GHIZLĀN	HLL	33 08 N	35 11 E	40R04
MRCÛJ EL GHOUZLÂNE SEE				
MURŪJ AL GHIZLĀN	HLLS	33 27 N	35 19 E	40R04
MRCÛJ SARBA, TLLL SEE				
MURŪJ ṢARBĀ, TALL	MT	33 27 N	35 29 E	40R04
MRCÛSTI SEE MRISTĪ	PPL	33 37 N	35 39 E	40R03
MSAÏJED, BÂB EL SEE				
MUSAYJID, BĀB AL	PASS	33 47 N	35 42 E	40R03
MSAÏLE, OUÂDI SEE MUSAYLAH, WĀDĪ	WAD	34 36 N	36 23 E	40R02
MSAÏLEKH, OUÂDI SEE				
MUSAYLIKH, WĀDĪ	WAD	34 25 N	35 54 E	40R02
MSAÏLEKH, OUÂDI EL SEE				
MUSAYLIKH, WĀDĪ AL	WAD	33 58 N	35 40 E	40R03
MSAÏLIB SEE AL MUṢAYLIB	CULT	33 56 N	36 07 E	40R05
MSAÏQA, NAHR EL SEE				
MUSAYQÁ, NAHR AL	WAD	33 53 N	35 44 E	40R03
MSAÏQA, OUÂDI LL SEE				
MUSAYQÁ, WĀDĪ AL	WAD	33 51 N	35 46 E	40R03
MSAÏTBÉ, NABAA EL SEE				
MUṢAYṬIBAH, NABʿ AL	SPNG	33 55 N	35 51 E	40R03
MSAÏTBÉ, OUATA EL SEE				
MUṢAYṬIHAH, WAṬĀʾ AL	PLN	34 33 N	36 21 E	40R02
MSAÏYED, AÏN EL SEE				
MUSAYYID, ʿAYN AL	SPNG	33 37 N	35 57 E	40R05
MSÂKHAM SEE MUṢAKHKHAM	MT	34 17 N	36 05 E	40R02
MSALIB, ARD SEE MAṢĀLĪB, ARḌ AL	CULT	33 55 N	36 06 E	40R05
MSALIYE SEE MAṢALLĪYAH	SPL	33 14 N	35 28 E	40R04
MSALLA, DAHR EL SEE				
MUṢALLÁ, ḌAHR AL	HLL	34 35 N	36 10 E	40R02
MSALLA, OUÂDI EL SEE				
MUṢALLÁ, WĀDĪ AL	WAD	34 35 N	36 09 E	40R02
MSALLAH, OUÂDI SEE				
MUṢAYLIḤAH, WĀDĪ AL	WAD	34 18 N	35 42 E	40R02

APPROVED FOR RELEASE: 2007/02/20: CIA-RDP01-00707R000200060004-7

APPROVED FOR RELEASE: 2007/02/20: CIA-RDP01-00707R000200060004-7

MSALLEM, AÏN SEE MUSALLAM, ʿAYN	SPNG	33 49 N	35 48 E	40R05
MSALLEM, MATHANET SEE				
MUSALLAM, MAṬHANAT	ML	34 24 N	35 55 E	40R02
MSALLÎYÉ SEE MAŞALLĪYAH	SPUR	33 14 N	35 28 E	40R04
MSANE, NAHR AL SEE MISANN, WĀDĪ AL	WAD	33 30 N	35 35 E	40R00
MSANN, KHORAB EL SEE				
MISANN, KHIRAB AL	RUIN	34 36 N	36 12 E	40R02
MSANN, NAHR SEE MISANN, NAHR AL	WAD	33 58 N	35 44 E	40R03
MSÂQA, OUÂDI EL SEE				
MUSĀQĀH, WĀDĪ AL	WAD	33 48 N	35 31 E	40R03
MSÂQI, DHOÛR EL SEE				
MASĀQĪ, ḌUHŪR AL	RUGL	33 42 N	35 47 E	40R05
MSÂRÎB, HÂB EL SEE MASĀRĪB, HĀB AL	PASS	33 36 N	35 46 E	40R05
MSÂTEB, ARD EL SEE MAŞĀLĪB, ARḌ AL	CULT	33 55 N	36 06 E	40R05
MSÂTEB, CHÎR EL SEE				
MAŞĀṬIB, SHĪR AL	RUGE	34 05 N	36 17 E	40R05
MSÂTEB, CORNET EL SEE				
MAŞĀṬIB, QURNAT AL	PK	34 11 N	35 56 E	40R02
MSÂTEB, ZÂROÛB EL SEE				
MAŞĀṬIB, ZĀRŪB AL	RVN	34 20 N	36 04 E	40R02
MSAYQA, NABAA EL SEE				
MUSAYQÁ, NABʿ AL	SPNG	33 53 N	35 46 E	40R03
MSÉGA, OUÂDI EL SEE				
MUSĀQĀH, WĀDĪ AL	WAD	33 48 N	35 31 E	40R03
MSEIDEJ SEE MUSAYDIJ	MT	33 56 N	36 01 E	40R05
MSEÏKÉ, NAHR EL SEE				
MUSAYQÁ, NAHR AL	WAD	33 53 N	35 44 E	40R03
MSEÏL, AÏN SEL MUSAYYIL, ʿAYN	SPNG	33 47 N	35 40 E	40R03
MSEÏLIHA, OUÂDI EL SEE				
MUŞAYLIḤAH, WĀDĪ AL	WAD	34 18 N	35 42 E	40R02
MSÉGA, OUÂDI EL SEE				
MUSĀQĀH, WĀDĪ AL	WAD	33 48 N	35 31 E	40R03
MSHÂN	PPL	34 05 N	35 45 E	40R03
MSHÎKHÂ	PPL	33 53 N	35 45 E	40R03
MSHÎKHÂ, LIZĀG	RRSL	33 53 N	35 44 E	40R03
MSÎL, AÏN EL SEE MASĪL, ʿAYN AL	SPNG	33 46 N	35 38 E	40R03
MSÎL, BÎR EL SEE MASĪL, BIʾR AL	WLL	33 59 N	36 01 E	40R05
MSÎL, DAHR EL SEE MASĪL, ḌAHR AL	PK	34 17 N	36 04 E	40R02
MSÎL, OUÂDI EL SEE MASĪL, WĀDĪ AL	WAD	33 15 N	35 20 E	40R04
MSÎL, OUÂDI EL SEE MASĪL, WĀDĪ AL	WAD	34 11 N	35 53 E	40R02
MSÎL EL HSAÏN, DAHRET SEE				
MASĪL AL BUSAYN, ḌAHRAT	RUGE	33 41 N	35 46 E	40R05
MSIL EL HAD, OUÂDI SEE				
ḤADD, MASĪL AL	WAD	33 39 N	35 47 E	40R05
MSSEIKA, NAHR EL SEE				
MUSAYQÁ, NAHR AL	WAD	33 53 N	35 44 E	40R03
MSSÎL, KHALLET EL SEE				
MASĪL KHALLAT AL	RVN	33 20 N	35 36 E	40R04
MTAÏBIG, OUÂLI EL SEE				
MUṬAYBIQ, WĀDĪ AL	WAD	34 12 N	36 18 E	40R05
MTAÏFA, OUÂDI SEE MUṬAYYAFAH, WĀDĪ	WAD	33 46 N	35 31 E	40R03
MTAÏFA, OUÂDI EL SEE				
YĀBIS, NAHR AL	WAD	33 48 N	35 29 E	40R03
MTAÏLA, OUÂDI EL SEE				
YĀBIS, NAHR AL	WAD	33 48 N	35 29 E	40R03
MTAÏLEB SEE AL MUṬAYLIB	PPL	33 55 N	35 37 E	40R03
MTAÏLEB, AARÎD EL SEE				
MUṬAYLIB, ʿARĪḌ AL	SLP	33 22 N	35 38 E	40R04
MTAÏLEB, DAHR EL SEE				
MUṬAYLIB, ḌAHR AL	SPUR	34 04 N	35 40 E	40R03
MTAÏLEB, OUÂLI EL SEE				
MUṬAYLIB, WĀDĪ AL	WAD	34 04 N	35 39 E	40R03
MTAÏLEB, OUÂLI EL SEE				
MUṬAYLIB, WĀDĪ AL	WAD	34 08 N	35 44 E	40R03
MTAÏN, DAHR EL SEE MUTAYN, ḌAHR AL	RUGE	33 54 N	35 50 E	40R03
MTAÏR, JEBEL SEE MUṬAYYIR ʿBAYH	MT	33 44 N	35 32 E	40R03
MTAÏRÎYÂT SEE MUṬAYRĪYĀT	PPL	33 37 N	35 28 E	40R03
MTAÏRIYÉ, SÂQIET EL SEE				
MUṬAYRĪYAH, SĀQIYAT AL	WAD	33 31 N	35 24 E	40R04

APPROVED FOR RELEASE: 2007/02/20: CIA-RDP01-00707R000200060004-7

APPROVED FOR RELEASE: 2007/02/20: CIA-RDP01-00707R000200060004-7

MTAÎRIYÉ, SÂGILT EL SEE				
MUŢAYRĪYAH, SĀGIYAT AL	WADX	33 31 N	35 24 E	40R04
MTAÎYAR AABAY SEE MUŢAYYIR ʿBAYH	MT	33 44 N	35 32 E	40R03
MTAÎYOUHÂNE, AARÎD SEE				
MTAYYŪḤĀN, ʿAKĪQ	SLP	33 57 N	35 55 E	40R05
MTAÎYOUHÂNE, NABAA SEE				
MTAYYŪḤĀN, NABʿ	SPNG	33 56 N	35 55 E	40R05
MTAIY OU HÂNE, OUÂDI SEE				
MTAYYŪḤĀN, WĀDĪ	WAD	33 58 N	35 58 E	40R05
MTAÎYOUHÂNE, SAHLET SEE				
MTAYYŪḤĀN, SAHLAT	VAL	33 56 N	35 55 E	40R05
MTALL, DAHR EL SEE MUŢALL, ḌAHR AL	PK	33 35 N	36 27 E	40R03
MTÂRBI, OUÂDI EL SEE				
MAŢĀRIBAH, WĀDĪ AL	WAD	34 34 N	36 09 E	40R02
MTÂRÎH, KHALLET EL SEE				
MAŢĀRĪḤ, KHALLAT AL	WAD	33 08 N	35 20 E	40R04
MTÂRÎH ECH CHAJARA SEE				
MAŢĀRĪḤ ASH SHAJARAH	SDL	33 13 N	35 24 E	40R04
MTAYOUHÂNE SEE MTAYYŪḤĀN	KRST	33 54 N	35 54 E	40R05
MTAYYŪḤĀN	KRST	33 54 N	35 54 E	40R05
MTAYYŪḤĀN, ʿARĪQ	SLP	33 57 N	35 55 E	40R05
MTAYYŪḤĀN, NABʿ	SPNG	33 56 N	35 55 E	40R05
MTAYYŪḤĀN, SAHLAT	VAL	33 56 N	35 55 E	40R05
MTAYYŪḤĀN, WĀDĪ	WAD	33 58 N	35 58 E	40R05
MTEILAH SEE AL MŢAYLAH	PPL	33 43 N	35 39 E	40R03
MTÉRIÂIE SEL MUŢAYRĪYĀT	PPL	33 37 N	35 28 E	40R03
MTERYATE SEL MUŢAYRĪYĀT	PPL	33 37 N	35 28 E	40R03
MTOLL, JABAL EL SEE				
MUŢALL, JABAL AL	SPUR	33 30 N	35 52 E	40R05
MTOULLA SEE MŢULLAH	PPL	33 48 N	35 33 E	40R03
MTOULLÉ SEE AL MŢULLAH	PPL	33 37 N	35 32 E	40R03
MTOULLÉ, BIRKET EL SEE				
MUŢALLAH, BIRKAT AL	PND	33 12 N	35 26 E	40R04
MŢULLAH SEE AL MŢULLAH	PPL	33 37 N	35 32 E	40R03
MŢULLAH	PPL	33 48 N	35 33 E	40R03
MUʿABBIRAH, NABʿ AL	SPNG	34 02 N	36 09 E	40R05
MUʿALLAQ, WĀDĪ AL	WAD	33 33 N	35 46 E	40R05
MUʿALLAQAH SEL AL MUʿALLAQAH	PPL	33 30 N	35 54 E	40R05
MUʿALLIM, ʿAYN AL	SPNG	33 49 N	35 55 E	40R05
MUʿALLIM, ʿAYN AL	SPNG	33 54 N	35 51 E	40R03
MUʿĀMALATAYN, RAʾS AL SEE				
MAʿĀMILTAYN, RAʾS AL	PT	34 01 N	35 37 E	40R03
MUʿAQQAD, KHALLAT AL	WAD	33 08 N	35 15 E	40R04
MUʿAYLIF, ʿAYN AL	SPNG	34 02 N	35 49 E	40R03
MUʿAYLIF, TALLAT AL	MT	34 02 N	35 49 E	40R03
MUʿAYLIF, WĀDĪ AL	WAD	34 15 N	35 44 E	40R02
MUʿAYQIL, WĀDĪ AL	WAD	33 17 N	35 32 E	40R04
MUʿAYŞIRAH, JABAL AL	MTS	34 26 N	36 20 E	40R05
MUʿAYŞIRAH, JABAL AL	RUGE	34 04 N	35 41 E	40R03
MUʿAYŞIRAH, MAFRAC AL	RUNC	34 15 N	36 20 E	40R05
MUʿAYŞIRAH, WĀDĪ AL	WAD	34 16 N	36 19 E	40R05
MUʿAYŞIRĪ, ḌAHR	HLL	33 32 N	35 25 E	40R04
MUʿAYŞIRĪ, KHALLAT	WAD	33 12 N	35 28 E	40R04
MUʿAYŞIRĪ, WĀDĪ AL	WAD	34 11 N	35 38 E	40R03
MUʿAYŢAH, ḤURSH AL	FRST	33 33 N	35 30 E	40R04
MUʿAYŢAH, WĀDĪ AL	WAD	33 33 N	35 28 E	40R04
MUʿAYYADĪ, QARĀNĪ	HLL	34 03 N	35 52 E	40R03
MUBĀRAK, ʿARĪQ AL	SLP	33 07 N	35 22 E	40R04
MUBĀRAKAH, ʿAYN	SPNG	33 49 N	35 38 E	40R03
MUBĀRAKAH, BAHR AL	BAY	33 17 N	35 13 E	40R04
MUBĀRAKAH, JABAL AL	MT	33 36 N	35 32 E	40R03
MUBĀSHIR, ʿAKĪQ	SLP	33 29 N	35 30 E	40R04
MUBĀSHIR, WĀDĪ	WAD	33 29 N	35 31 E	40R04
MUBAYYAḌ, ʿAYN AL	SPNG	34 13 N	35 53 E	40R02
MUBAYYAḌ, QURNAT AL	MT	34 24 N	36 17 E	40R05
MUBAYYAḌ, WAŢĀʾ AL	KRST	33 56 N	35 56 E	40R05
MUBAYYIʿ, ḌAHR AL	HLL	34 14 N	35 48 E	40R02
MUBAYYIʿ, WĀDĪ AL	WAD	34 14 N	35 48 E	40R02

APPROVED FOR RELEASE: 2007/02/20: CIA-RDP01-00707R000200060004-7

APPROVED FOR RELEASE: 2007/02/20: CIA-RDP01-00707R000200060004-7

MUDABBIR, ḌAHR	HLL	33 48 N	35 32 E	40R03
MUDAUWAR, RAS EL SEE				
MUDAWWAR, RA'S AL	PT	33 54 N	35 29 E	40R01
MUDAWWAR, ḌAHR AL	HLL	34 20 N	35 47 E	40R02
MUDAWWAR, ḤARF AL	HLL	33 31 N	35 50 E	40R05
MUDAWWAR, ḤARF AL	RUGE	33 38 N	35 39 E	40R03
MUDAWWAR, RA'S AL	PT	33 54 N	35 29 E	40R01
MUDAWWAR, TALL	HLL	33 20 N	35 25 E	40R04
MUDAWWAR, TALL AL	HLL	33 36 N	35 52 E	40R05
MUDAWWAR, TALLAT AL	MT	34 26 N	36 18 E	40R05
MUDAWWAR, WĀDĪ AL	WAD	34 19 N	35 46 E	40R02
MUDAWWAR, WĀLĪ AL	WAD	34 26 N	36 19 E	40R05
MUDAWWARAH	PPL	33 50 N	35 29 E	40R03
MUDAWWARAH	HLL	33 34 N	35 28 E	40R04
MUDAWWARAH, JUZUR AL	ISLS	34 28 N	35 48 E	40R02
MUDAWWARAH, NAB' AL	SPNG	33 32 N	35 35 E	40R04
MUDAWWARAH, QURNAT AL	HLL	34 01 N	35 59 E	40R05
MUDAWWARAH, QURNAT AL	RUGE	34 10 N	35 57 E	40R02
MUDAWWARAH, SĀQIYAT AL	WAD	33 23 N	35 33 E	40R04
MUFARRIJ, SHĪR AL	CLF	33 55 N	35 42 E	40R03
MUFTAH ES SALAM SEE				
MIFTĀḤ AS SALĀMAH	PPL	34 06 N	35 42 E	40R03
MUGHĀR, ḌAHR AL	RUGE	33 58 N	35 58 E	40R05
MUGHĀR, WĀDĪ AL	WAD	33 58 N	36 00 E	40R05
MUGHAYRĪYAH	FRM	33 19 N	35 19 E	40R04
MUGHAYRĪYAH, ḌUHŪR AL	HLL	33 36 N	35 27 E	40R03
MUGHAYSIL, 'AYN AL	SPNG	33 40 N	35 44 E	40R05
MUGHAYSIL, NAB' AL	SPNG	33 54 N	35 57 E	40R05
MUGHAYSIL, WĀDĪ AL	WAD	33 29 N	35 21 E	40R04
MUGHAYSIL, WĀDĪ AL	WAD	33 35 N	35 27 E	40R03
MUGHAYSIL, WĀDĪ AL	WAD	33 52 N	35 58 E	40R05
MUGHAYSIL, WĀDĪ AL	WAD	34 30 N	36 02 E	40R02
MUGHAYYIR, 'AYN AL	SPNG	33 43 N	35 38 E	40R03
MUGHAYYIRAH, 'AYN AL	SPNG	33 42 N	35 29 E	40R03
MUGHBĪYAH, MARĀḤ	SPNG	33 23 N	35 35 E	40R04
MUGHĪTHĪ, ḌAHR AL	SLP	33 50 N	35 46 E	40R03
MUGHR, 'ARĪḌ AL	RUGE	34 18 N	35 59 E	40R02
MUGHR, ḌAHR AL	HLL	34 11 N	35 50 E	40R03
MUGHR, ḌAHR AL	HLL	34 26 N	35 51 E	40R02
MUGHR, ḌAHR AL	MT	33 52 N	35 55 E	40R05
MUGHR, ḌAHR AL	MT	33 55 N	35 38 E	40R03
MUGHR, ḌAHR AL	SLP	34 27 N	36 00 E	40R02
MUGHR, ḌUHAYRAT AL	PK	33 06 N	35 13 E	40R04
MUGHR, JABAL AL	RUGE	34 07 N	35 49 E	40R03
MUGHR, NAB' AL	SPNG	34 07 N	36 01 E	40R05
MUGHR, QURNAT AL	HLL	34 08 N	35 51 E	40R03
MUGHR, QURNAT AL	PK	34 07 N	35 56 E	40R03
MUGHR, TALLAT AL	HLL	34 29 N	36 06 E	40R02
MUGHR, WĀDĪ AL	WAD	34 00 N	35 59 E	40R05
MUGHR, WĀDĪ AL	WAD	34 05 N	36 15 E	40R05
MUGHR, WĀDĪ AL	WAD	34 07 N	35 56 E	40R03
MUGHR, WĀDĪ AL	WAD	34 13 N	36 17 E	40R05
MUGHR, WĀDĪ AL	WAD	34 15 N	36 01 E	40R02
MUGHRAH, ḌAHR AL	MT	34 31 N	36 06 E	40R02
MUGHRAH, KHALLAT AL	WAD	33 27 N	35 32 E	40R04
MUGHR AL AḤWAL	PPL	34 17 N	35 52 E	40R02
MUGHR AL AZHAR	WAD	34 19 N	36 06 E	40R02
MUGHRĀG, NAB' AL	SPNG	34 10 N	35 53 E	40R02
MUGHRĀGAH, SĀQIYAT AL	WAD	33 48 N	35 43 E	40R03
MUGHR ASH SHĀSHAH	SPUR	34 16 N	36 19 E	40R05
MUGHR AZ ZABĪB, SHI'B	WAD	34 17 N	36 21 E	40R05
MUGHR EL AHWAL SEE MUGHR AL AḤWAL	PPL	34 17 N	35 52 E	40R02
MUGHR FĀ'IMAH, QURNAT	MT	34 26 N	36 20 E	40R05
MUGHR FĀ'IMAH, WĀDĪ	WAD	34 27 N	36 21 E	40R05
MUḤADDAD, WĀDĪ AL	WAD	33 53 N	35 46 E	40R03
MUḤAMMAD, 'AYN	SPNG	33 48 N	35 41 E	40R03

APPROVED FOR RELEASE: 2007/02/20: CIA-RDP01-00707R000200060004-7

APPROVED FOR RELEASE: 2007/02/20: CIA-RDP01-00707R000200060004-7

BLANK PAGE

APPROVED FOR RELEASE: 2007/02/20: CIA-RDP01-00707R000200060004-7

APPROVED FOR RELEASE: 2007/02/20: CIA-RDP01-00707R000200060004-7

-CONTINUED-

APPROVED FOR RELEASE: 2007/02/20: CIA-RDP01-00707R000200060004-7

APPROVED FOR RELEASE: 2007/02/20: CIA-RDP01-00707R000200060004-7

GAZETTEER

LEBANON

12 OF 15

F
S
T
C

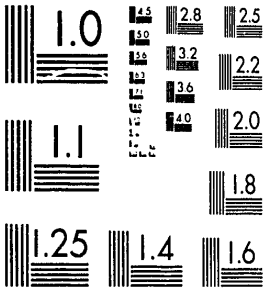

MICROCOPY RESOLUTION TEST CHART
NATIONAL BUREAU OF STANDARDS-1963-A

XST HQ FORM 58 (13 FEB 80)

APPROVED FOR RELEASE: 2007/02/20: CIA-RDP01-00707R000200060004-7

APPROVED FOR RELEASE: 2007/02/20: CIA-RDP01-00707R000200060004-7

MUḪAMMAD, ʿAYN	SPNG	33 50 N	35 44 E	40R03
MUḪAMMAD, ḌAHR	HLL	33 45 N	35 29 E	40R03
MUḪAMMAD, ḌAHR	HLL	34 22 N	35 50 E	40R02
MUḪAMMAD, ḌAHR	SPUR	33 40 N	35 41 E	40R03
MUḪAMMAD, ṬĀḤŪN	ML	34 21 N	35 51 E	40R02
MUḪAMMAD, WĀDĪ	WAD	34 13 N	35 42 E	40R02
MUḪAMMAD AL GHARĪB	SLP	33 56 N	36 00 E	40R05
MUḪAMMAD ʿĪSÁ, KHALLAT	WAD	33 09 N	35 27 E	40R04
MUḪAMMAD ẒĀHIR, SHIʿB	WAD	34 11 N	36 16 E	40R05
MUḪAMMARAH SEE AL MUḪAMMARAH	PPL	34 30 N	35 58 E	40R02
MUHANNAʾ, ʿAYN	SPNG	33 51 N	35 47 E	40R03
MUḪAYBĪB	PPL	33 09 N	35 30 E	40R04
MUḪAYBĪB, KHALLAT	WAD	33 09 N	35 29 E	40R04
MUḪAYṢIBĀT	MT	33 16 N	35 30 E	40R04
MUḪAYYIṢ, JABAL AL	RUGE	34 22 N	36 19 E	40R05
MUḪAYYIṢ, WĀDĪ AL	WAD	34 21 N	36 20 E	40R05
MUHAZZAB, JŪRAT	KRST	33 34 N	35 39 E	40R03
MUHRAH, ʿAYN AL	SPNG	33 22 N	35 38 E	40R04
MUHRAH, ʿAYN AL	SPNG	34 04 N	35 48 E	40R03
MUHRĀN, WĀDĪ	WAD	33 31 N	35 41 E	40R05
MUḪSIN, ʿARĪḲ	SLP	33 30 N	35 24 E	40R04
MUḪSIN, TALʿAT	WAD	34 16 N	36 21 E	40R05
MUJAYDIL SEE AL MUJAYDIL	PPL	33 31 N	35 26 E	40R04
MUJAYDIL	PPL	34 19 N	35 45 E	40R02
MUJAYDIL, MAḤAMAT AL	ML	33 31 N	35 26 E	40R04
MUJAYDIL, WĀDĪ AL	WAD	33 26 N	35 42 E	40R04
MUKALLAS, ʿAYN AL	SPNG	33 49 N	35 46 E	40R03
MUKALLIS	PPL	33 52 N	35 33 E	40R03
MUKAYMIL, WĀDĪ	WAD	33 53 N	35 50 E	40R03
MUKHALLES, DEIR -- SEE				
MUKHALLIṢ, BAYR AL	MSTY	33 35 N	35 28 E	40R03
MUKHALLIṢ, BAYR AL	CH	33 55 N	35 39 E	40R03
MUKHALLIṢ, BAYR AL	MSTY	33 35 N	35 28 E	40R03
MUKHAYSHIM, KHALLAT	WAD	33 10 N	35 24 E	40R04
MUKHAYYAṬ, WĀDĪ AL	WAD	33 07 N	35 14 E	40R04
MUKHTARA SEE AL MUKHTĀRAH	PPL	33 39 N	35 37 E	40R03
MULAMALATAYN, RAS AL SEE				
MAʿĀMILATAYN, RAʾS AL	PT	34 01 N	35 37 E	40R03
MŪLĪD	PPL	34 24 N	35 58 E	40R02
MULK, WĀDĪ AL	WAD	33 16 N	35 29 E	40R04
MULŪK, RAʾS	SPUR	33 20 N	35 35 E	40R04
MŪMISAH, SHĪḲ AL	SLP	33 42 N	35 27 E	40R03
MUNNÉ SEE MUNNIʿ	PPL	34 30 N	36 11 E	40R02
MUNNIʿ	PPL	34 30 N	36 11 E	40R02
MUNAYBĪʿ	CLF	33 50 N	35 46 E	40R03
MUNAYKHIL, ḌUHŪR	HLL	33 32 N	35 28 E	40R04
MUNAYṬIRAH, JABAL AL	MTS	34 05 N	35 55 E	40R03
MUNAYYIR, ḌAHR AL	RUGE	33 17 N	35 26 E	40R04
MUNJEZ SEE MUNJIZ	PPL	34 37 N	36 14 E	40R02
MUNJIZ	PPL	34 37 N	36 14 E	40R02
MUNJIZ, NAHR	STM	34 37 N	36 13 E	40R02
MUNṢIF SEE AL MUNṢIF	PPL	34 11 N	35 39 E	40R03
MUNṬĀR, ḤARF AL	RUGE	33 30 N	35 43 E	40R05
MUNṬĀR, TALLAT AL	HLL	33 32 N	35 48 E	40R05
MUNYARA SEE MINYĀRAH	PPL	34 32 N	36 04 E	40R02
MUQADDAM, ʿAYN AL	WLL	34 24 N	35 56 E	40R02
MUQAṢQAṢ, KHALLAT AL	WAD	33 07 N	35 21 E	40R04
MUQAṢṢAṢ, WĀDĪ AL	WAD	34 09 N	36 08 E	40R05
MUQĀTILĪN, ʿAQABAT AL	RUGE	33 11 N	35 26 E	40R04
MUQAYDIN, KHALLAT AL	RVN	33 32 N	35 22 E	40R04
MUQAYṢIBAH, ʿAYN AL	SPNG	33 35 N	35 31 E	40R03
MUQAYṢIBAH, ḲAHR AL	HLL	33 32 N	35 27 E	40R04
MUQAYṢIBAH, WĀDĪ AL	WAD	33 31 N	35 30 E	40R04
MUQAYṢIBAH, WĀDĪ AL	WAD	33 32 N	35 27 E	40R04
MUQAYṢIBAH, WĀDĪ AL	WAD	33 32 N	35 28 E	40R04
MUQAYṢIL, ʿAYN AL	SPNG	34 09 N	35 53 E	40R03

APPROVED FOR RELEASE: 2007/02/20: CIA-RDP01-00707R000200060004-7

APPROVED FOR RELEASE: 2007/02/20: CIA-RDP01-00707R000200060004-7

MUGAYTIL SEE GUHBAT SHAMRĀ	PPL	34 32 N	36 00 E	40R02
MUGAYTILAH, SĀGIYAT AL	WAD	33 47 N	35 44 E	40R03
MUGAYTINAH, ʿAYN AL	SPNG	33 51 N	35 41 E	40R03
MUGBĪYAH, ʿAYN AL	SPNG	33 21 N	35 35 E	40R04
MUGBĪYAH, ʿAYN AL	SPNG	34 28 N	35 58 E	40R02
MUGL AL AYYĀBĪ	RUGE	33 59 N	35 58 E	40R05
MUGL AL KHAFF	PPL	33 57 N	35 50 E	40R03
MUGL AL KHAWKH, WĀDĪ	WAD	33 58 N	35 59 E	40R05
MUGL LABLAQ	RUGE	33 58 N	35 56 E	40R05
MURAJHAʿAH, KHALLAT AL	WAD	33 09 N	35 24 E	40R04
MUKĀD, TALL	HLL	33 09 N	35 14 E	40R04
MUKADDĀT, WĀLĪ AL	WAD	34 00 N	36 00 E	40R05
MUKADDAT AR RAKHAMAH	MT	33 35 N	35 59 E	40R05
MUKADDĪ, ḌAHR AL	HLL	34 12 N	35 41 E	40R03
MUKADDĪ, SHĪK AL	HLL	33 54 N	35 47 E	40R03
MUKĀD ILYĀS	RUIN	34 24 N	36 19 E	40R05
MUKĀD ILYĀS, WĀDĪ	WAD	34 25 N	36 19 E	40R05
MUKAFFAH, JABAL AL	HLL	34 37 N	36 11 E	40R02
MUKAFFĪ, MARF AL	RUGE	33 57 N	35 53 E	40R05
MUKAFFĪ, WĀDĪ AL	DPR	33 57 N	35 53 E	40R00
MUKAJJAT AL GHAPWĀʾ	RUGE	33 33 N	35 58 E	40R05
MUKAYHAH, WĀLĪ AL	WAD	34 23 N	35 58 E	40R02
MUKAYJ, ʿAYN AL	SPNG	33 53 N	36 13 E	40R05
MUKAYJAH	PPL	33 50 N	35 32 E	40R03
MUKAYJAH, ʿAYN AL	SPNG	33 42 N	35 42 E	40R03
MUKAYJĀT, ʿAYN AL	SPNG	34 13 N	35 56 E	40R02
MUKAYMĪR, ʿAYN AL	SPNG	34 07 N	36 17 E	40R05
MUKAYMĪR, TALL AL	HLL	34 06 N	36 17 E	40R05
MUKAYSIʿ, MAKĀḤ	SHPP	33 22 N	35 21 E	40R04
MUKAYYIḤ, BĀB AL	GRGE	33 51 N	36 05 E	40R05
MUKGHĀN, JABAL	MT	34 33 N	36 18 E	40R02
MUKGHĀN, WĀDĪ	WAD	34 33 N	36 17 E	40R02
MUKH, TALLAT AL	RLGE	33 42 N	35 55 E	40R05

MUKH AL BUGʿAH	HSE	33 50 N	36 05 E	40R05
MUKH AL MUNAYTIRAH	PPL	34 05 N	35 53 E	40R03
MUKH AT ṢĀGAH, JABAL	SPUR	33 38 N	35 59 E	40R05
MUKH KAFR ṢGHĀB	PPL	34 20 N	35 54 E	40R02
MUKTAHAH, TALLAT AL	HLL	34 35 N	36 15 E	40R02
MUKGUS, ZĀRŪB	WAD	34 23 N	35 54 E	40R02
MUKHĀNAH, NABʿAT AL	SPNG	33 31 N	35 30 E	40R04
MUKHĀNAH, WĀDĪ AL	WAD	33 31 N	35 30 E	40R04
MUKSHID, KHALLAT	WAD	33 10 N	35 22 E	40R04
MUKTAYSAH, ḌAHRAT AL	MT	34 21 N	36 00 E	40R02
MURŪJ, ʿAYN AL	SPNG	34 13 N	35 59 E	40R02
MURŪJ, ʿAYN AL	SPNG	34 18 N	35 48 E	40R02
MURŪJ, NABʿ AL	SPNG	34 13 N	35 57 E	40R02
MURŪJ, SAHL AL	DPR	33 32 N	35 56 E	40R05
MURŪJ, WĀDĪ AL	WAD	34 18 N	35 47 E	40R02
MURŪJ AL BALLĀN	SLP	33 13 N	35 21 E	40R04
MURŪJ AL BURJĪ	HLL	33 13 N	35 16 E	40R04
MURŪJ AL GHIZLĀN	HLL	33 08 N	35 11 E	40R04
MURŪJ AL GHIZLĀN	HLLS	33 27 N	35 19 E	40R04
MURŪJ ṢAKBĀ, TALL	MT	33 27 N	35 29 E	40R04
MŪS, ʿAYN AL	SPNG	33 51 N	35 44 E	40R03
MŪSÁ, ʿAYN	SPNG	33 48 N	35 42 E	40R03
MŪSÁ, ʿAYN	SPNG	33 52 N	35 51 E	40R05
MŪSÁ, JABAL	MT	34 03 N	35 45 E	40R03
MŪSÁ, KHALLAT	WAD	33 23 N	35 32 E	40R04
MŪSÁ, NAHR AL	STM	34 26 N	36 00 E	40R02
MŪSÁ, SĀGIYAT	WAD	34 13 N	35 45 E	40R02
MŪSÁ, WĀDĪ	WAD	33 27 N	35 22 E	40R04
MŪSÁ, WĀDĪ	WAD	33 29 N	35 40 E	40R05
MŪSÁ, WĀDĪ	WAD	33 33 N	35 23 E	40R04
MŪSÁ, WĀLĪ	WAD	34 10 N	35 40 E	40R03
MUṢAKHKHAM	MT	34 17 N	36 05 E	40R02
MUṢALLÁ, ḌAHR AL	HLL	34 35 N	36 10 E	40R02

APPROVED FOR RELEASE: 2007/02/20: CIA-RDP01-00707R000200060004-7

APPROVED FOR RELEASE: 2007/02/20: CIA-RDP01-00707R000200060004-7

MUṢALLĀ, WĀDĪ AL	WAD	34 35 N	36 09 E	40802
MUSALLAM, ʿAYN	SPNG	33 49 N	35 48 E	40805
MUSALLAM, MAJHANAT	ML	34 24 N	35 55 E	40802
MUSĀGĀH, WĀDĪ AL	WAD	33 48 N	35 31 E	40803
MUSAYDIJ	MT	33 56 N	36 01 E	40805
MUSAYJAH, ʿAYN AL	SPNG	33 28 N	35 23 E	40804
MUSAYJID, BĀB AL	PASS	33 47 N	35 42 E	40803
MUSAYLAH, WĀDĪ	WAD	34 36 N	36 23 E	40802
MUSAYLAHA SEE QALʿAT AL MUṢAYLIḤAH	RUIN	34 16 N	35 41 E	40802
MUṢAYLIḤAH, WĀDĪ AL	WAD	34 18 N	35 42 E	40802
MUSAYLIKH, WĀDĪ	WAD	34 25 N	35 54 E	40802
MUSAYLIKH, WĀDĪ AL	WAD	33 58 N	35 40 E	40803
MUSAYQĀ, NABʿ AL	SPNG	33 53 N	35 46 E	40803
MUSAYQĀ, NAHR AL	WAD	33 53 N	35 44 E	40803
MUSAYQĀ, WĀDĪ AL	WAD	33 51 N	35 46 E	40803
MUṢAYṬIBAH, NABʿ AL	SPNG	33 55 N	35 51 E	40803
MUṢAYṬIBAH, WAJĀʾ AL	PLN	34 33 N	36 21 E	40802
MUSAYYID, ʿAYN AL	SPNG	33 37 N	35 57 E	40805
MUSAYYIL, ʿAYN	SPNG	33 47 N	35 40 E	40803
MUSHĀR, KHALLAT	RVN	33 37 N	35 31 E	40803
MUSHAYʿAH, QUHŪR AL	MT	33 39 N	35 29 E	40803
MUSHAYRIFAH, BURJ AL	TOWR	33 06 N	35 06 E	40804
MUSHAYRIFAH, QAHR AL	HLL	34 08 N	36 09 E	40805
MUSHAYRIFAH, RUʿAYSAT AL	MT	33 32 N	35 31 E	40804
MUSHAYRIFAH, TALLAT AL	RUGE	34 35 N	36 08 E	40802
MUSHAYTĪYAH SEE AL MUSHAYTĪYAH	PPL	34 09 N	36 05 E	40805
MUSHAYTĪYAH, ʿAQABAT AL	PASS	34 09 N	36 04 E	40805
MUSHAYTĪYAH, WĀDĪ AL	WAD	34 09 N	36 05 E	40805
MUSHTAQQ, WĀDĪ	WAD	33 29 N	35 55 E	40805
MUSLIM, ʿAYN AL	SPNG	34 15 N	35 56 E	40802
MUSLIMĪN, ʿAYN AL	SPNG	34 25 N	35 57 E	40802
MUSLIMĪN, WĀDĪ AL	WAD	34 30 N	36 10 E	40802
MUṢRĀY, MAJHANAT	ML	33 55 N	36 03 E	40805

MUSSAYKĪ	HLL	34 21 N	35 45 E	40802
MUSTAWĀ, WĀDĪ AL	WAD	34 25 N	35 58 E	40802
MŪJĀ	PPL	34 14 N	35 51 E	40802
MUJALL, QAHR AL	PK	33 35 N	36 27 E	40803
MUJALL, JABAL AL	SPUR	33 30 N	35 52 E	40805
MUJALLAH, BIRKAT AL	PND	33 12 N	35 26 E	40804
MUʿTARIḌAH, KHALLAT AL	WAD	33 11 N	35 29 E	40804
MUTAWASSIṬ, AL BAḤR AL SEE MEDITERRANEAN SEA	SEA	35 00 N	20 00 E	40800
MUJAYBIQ, WĀDĪ AL	WAD	34 12 N	36 18 E	40805
MUJAYLIB, ʿAKĪḎ AL	SLP	33 22 N	35 38 E	40804
MUJAYLIB, ḎAHR AL	SPUR	34 04 N	35 40 E	40803
MUJAYLIB, WĀDĪ AL	WAD	34 04 N	35 39 E	40803
MUJAYLIB, WĀDĪ AL	WAD	34 08 N	35 44 E	40803
MUTAYN, ḎAHR AL	RUGE	33 54 N	35 50 E	40803
MUJAYRAH, ḎAHRAT AL	MT	33 45 N	35 44 E	40803
MUJAYRĪYAH, SĀGIYAT AL	WAD	33 31 N	35 24 E	40804
MUJAYRĪYAH, SĀGIYAT AL	WADX	33 31 N	35 24 E	40804
MUJAYRĪYĀT	PPL	33 37 N	35 28 E	40803
MUJAYYAFAH, WĀDĪ	WAD	33 46 N	35 31 E	40803
MUJAYYIR ʿBAYH	MT	33 44 N	35 32 E	40803
MUJHĀN, ʿAYN AL	SPNG	34 18 N	35 57 E	40802
MUJHĀN, ʿAYN AL	WLL	34 20 N	35 58 E	40802
MUJHĀN, KHIRBAT AL	RUIN	34 06 N	36 06 E	40805
MUJHĀN, JĀḤŪN AL	ML	34 21 N	35 51 E	40802
MUWAYLIḤ, KHALLAT	WAD	33 28 N	35 27 E	40804
MUWAYY, ʿAYN AL	SPNG	33 51 N	35 40 E	40803
MUWAYY AL JAWZ, SĀGIYAT	WAD	33 38 N	35 39 E	40803
MUZAYBILAH, JABAL AL	MT	33 37 N	35 50 E	40805
MUZAYBILAH, KHALLAT AL	WAD	33 09 N	35 18 E	40804
MUZAYRIʿAH, NABʿ AL	WLL	34 22 N	35 57 E	40802
MUZAYRIʿAH, SĀGIYAT AL	WAD	33 50 N	35 39 E	40803
MUZAYRIʿAH, WĀDĪ AL	WAD	33 13 N	35 14 E	40804

APPROVED FOR RELEASE: 2007/02/20: CIA-RDP01-00707R000200060004-7

APPROVED FOR RELEASE: 2007/02/20: CIA-RDP01-00707R000200060004-7

MUZAYRĪB, ʿAYN AL	SPNG	33 52 N	35 51 E	40805
MUZHIR, ʿARĪḎ AL	SLP	33 29 N	35 45 E	40805
MUZHIR, ʿAYN	SPNG	33 44 N	35 32 E	40803
MUZHIR, ÇUHŪR	SPUR	33 32 N	35 32 E	40804
MUZHIR, WĀDĪ	WAD	33 32 N	35 33 E	40804
MUẒLIMAH, WĀDĪ AL	WAD	34 06 N	35 41 E	40803
MZAĪHLÉ, JABAL EL SEE				
MUZAYBILAH, JABAL AL	MI	33 37 N	35 50 E	40805
MZAÏRAA, NABAA EL SEE				
MUZAYRIʿAH, NABʿ AL	WLL	34 22 N	35 57 E	40802
MZAĪRAÂ, CUÂLI EL SEE				
MUZAYRIʿAH, WĀDĪ AL	WAD	33 13 N	35 14 E	40804
MZAĪRAÂ, SÂGIET EL SEE				
MUZAYRIʿAH, SĀGIYAT AL	WAD	33 50 N	35 39 E	40803
MZAĪREB, AĪN EL SEE				
MUZAYRĪB, ʿAYN AL	SPNG	33 52 N	35 51 E	40805
MZAKKÉ SEE AL MAZKĪ	PPL	33 54 N	35 39 E	40803
MZÂR SEE MAZĀR	MI	34 15 N	36 12 E	40805
MZÂR, DAHR EL SEE MAZĀR, ḌAHR AL	HLL	33 57 N	35 46 E	40803
MZÂR, KHIRBET EL SEE				
MAZĀR, KHIRBAT AL	RUIN	34 23 N	36 15 E	40805
MZÂR, CUÂDI EL SEE MAZĀR, WĀDĪ AL	WAD	33 59 N	35 50 E	40803
MZÂR, CUÂDI EL SEE MAZĀR, WĀDĪ AL	WAD	34 22 N	36 16 E	40805
MZÂR, CORNET EL SEE				
MAZĀR, CURNAT AL	MI	34 18 N	36 17 E	40805
MZÂREAA AKROÛM SEE AKRŪM	PPL	34 33 N	36 22 E	40805
MZÂREB EL AASSAL, AĪN SEE				
MĀZARĪB AL ʿASAL, ʿAYN	SPNG	33 29 N	35 31 E	40804
MZÂR EN KOUEISSE SEE MAZĀR ṢANNĪN	PK	33 58 N	35 50 E	40803
MZARIAA AKROUM SEE AKRŪM	PPL	34 33 N	36 22 E	40805
MZARIAA AKROUM SEE AKRŪM	PPL	34 33 N	36 22 E	40805
MZÂRÎB, AĪN EL SEE				
MAZĀRĪB, ʿAYN AL	SPNG	34 28 N	36 03 E	40802
MZÂR MÂR JERJOS SEE				
MAZĀR MĀR JIRJIS	SLP	34 00 N	35 44 E	40803
MZÂR SANNÎNE SEE MAZĀR ṢANNĪN	PK	33 58 N	35 50 E	40803
MZAYḤIMAH	PPL	34 36 N	36 08 E	40802
MZEĪBLÉ, KHALLET EL SEE				
MUZAYBILAH, KHALLAT AL	WAD	33 09 N	35 18 E	40804
MZEIHMAH SEE MZAYḤIMAH	PPL	34 36 N	36 08 E	40802
MZEĪRAAT, DEÏR SEE				
MĀR JIRJIS AL MUZAYRIʿAH, DAYR	MSTY	33 30 N	35 36 E	40804
MZEKKEH SEE AL MAZKĪ	PPL	33 54 N	35 39 E	40803
MZÊRÎB, AĪN EL SEE				
MAZĀRĪB, ʿAYN AL	SPNG	33 50 N	35 45 E	40803
MZRAAT SOULTÂNL YAAGOÛB SEE				
AS SULṬĀN YAʿQŪB AT TAḤTĀ	PPL	33 39 N	35 51 E	40805
NAAMÉ, KHALLET SEE NAʿNAH, KHALLAT	WAD	33 09 N	35 26 E	40804
NÂAMÉ, SÂGIEI LN SEE				
NĀʿIMAH, SĀGIYAI AN	WAD	33 45 N	35 27 E	40803
NÂAMET EL FAOUGA SEE				
NĀʿIMAT AL FAWGĀ	PPL	33 45 N	35 28 E	40803
NAAMTOLLAH, CUÂDI SEE				
ABŪ OASHĀQĪSH, WĀDĪ	WAD	33 41 N	35 30 E	40803
NAANAA, AĪN EN SEE NAʿNAʿ, ʿAYN AN	SPNG	33 55 N	35 54 E	40800
NAANAA, AĪN EN SEE NAʿNAʿ, ʿAYN AN	SPNG	34 13 N	36 06 E	40805
NAANAÂ, AĪN ENN SEE				
NAʿNAʿ, ʿAYN AN	SPNG	33 55 N	35 56 E	40805
NAANAA, NABAA EN SEE				
NAʿNAʿ, NABʿ AN	SPNG	34 21 N	35 56 E	40802
NAANAA, KOUAÏSSEI EN SEE				
NAʿNAʿ, RUʿAYSAT AN	PK	33 05 N	35 25 E	40804
NAANÂAH SEE AN NAʿNĀʿ	BSNH	34 27 N	36 15 E	40805
NAAOUS, DAHR SEE NAʿŪS, ḌAHR	HLL	34 31 N	36 00 E	40802

APPROVED FOR RELEASE: 2007/02/20: CIA-RDP01-00707R000200060004-7

APPROVED FOR RELEASE: 2007/02/20: CIA-RDP01-00707R000200060004-7

NAAS, AARÎD EN SEE NAʿṢ, ʿARĪḌ AN	SLP	33 29 N	35 39 E	40R05	
NAASET EL KRÂD SEE NAʿṢAT AL AKRĀD CULI		33 49 N	35 58 E	40R05	
NAASET QLÂA ES SEBA, AÏN SEE					
GILĀʿ AS SĀBIG, ʿAYN	SPNG	34 23 N	36 06 E	40R02	
NAASSA, AÏN EN SEE NAʿṢAH, ʿAYN AN	SPNG	33 33 N	35 33 E	40R04	
NAASSA, AÏN EN SEE NAʿṢAH, ʿAYN AN	SPNG	33 33 N	35 51 E	40R05	
NAASSA, AÏN EN SEE NAʿṢAH, ʿAYN AN	SPNG	34 07 N	35 52 E	40R03	
NAASSA, KROÛM EN SEE					
NAʿṢAH, KURŪM AN	VINS	33 33 N	35 51 E	40R05	
NAASSA, QUÂDI EN SEE					
NAʿṢAH, WĀDĪ AN	WAD	33 32 N	35 33 E	40R04	
NAASSA, QUÂDI EN SEE					
NAʿṢAH, WĀDĪ AN	WAD	33 34 N	35 32 E	40R04	
NAASSET BOU LÂBA SEE					
NAʿṢAT BŪ LĀBĀ	SPNG	34 01 N	35 45 E	40R03	
NAASSET EL AATJEL SEE					
NAʿṢAT AL ʿIJL	SPNG	33 50 N	35 45 E	40R03	
NÂASSET QLÂA ES SABAA, AÏN SEE					
GILĀʿ AS SĀBIG, ʿAYN	SPNG	34 23 N	36 06 E	40R02	
NABʿ, ʿARĪḌ AN	SLP	34 02 N	35 58 E	40R05	
NABʿ, ʿAYN AN	SPNG	33 50 N	35 38 E	40R03	
NĀBʿ, ʿAYN AN	SPNG	33 27 N	35 35 E	40R04	
NABʿ, ḌAHR AN	SLP	33 54 N	35 47 E	40R03	
NABʿ, ḌAHR AN	SLP	33 56 N	35 51 E	40R03	
NABʿ, ḌAHR AN	SPUK	33 26 N	35 19 E	40R04	
NABʿ, NAHR AN	WAD	33 52 N	35 40 E	40R03	
NABʿ, GARĀNĪ AN	CLF	34 02 N	35 49 E	40R03	
NABʿ, GURNAT AN	RUGE	34 21 N	36 01 E	40R02	
NABʿ, SĀGIYAT AN	WAD	33 52 N	35 38 E	40R03	
NABʿ, TALL AN	HLL	34 08 N	36 16 E	40R05	
NABʿ, TALLAT AN	HLL	34 36 N	36 06 E	40R02	
NABʿ, WĀDĪ AN	WAD	34 04 N	35 47 E	40R03	
NABʿ, WĀDĪ AN	WAD	34 28 N	36 21 E	40R05	
NABʿ, WĀDĪ AN	WAD	34 29 N	36 11 E	40R02	
NĀBʿ, WĀDĪ AN	WAD	33 28 N	35 40 E	40R05	
NĀBĀ, TALL	HLL	33 51 N	35 45 E	40R03	
NABAA, AARD EN SEE NABʿAH, ʿARḌ AN	RUGE	33 15 N	35 24 E	40R04	
NABAA, AARÎD EN SEE NABʿ, ʿARĪḌ AN	SLP	34 02 N	35 58 E	40R05	
NABAA, AÏN EN SEE NABʿ, ʿAYN AN	SPNG	33 50 N	35 38 E	40R03	
NABAA, DAHR EN SEE NABʿ, ḌAHR AN	SLP	33 54 N	35 47 E	40R03	
NABAA, DAHR EN SEE NABʿ, ḌAHR AN	SLP	33 56 N	35 51 E	40R03	
NABAA, DAHR EN SEE NABʿ, ḌAHR AN	SPUK	33 26 N	35 19 E	40R04	
NABAA, KHALLET EN SEE					
NABʿAH, KHALLAT AN	WAD	33 42 N	35 45 E	40R05	
NABAÂ, KHALLET EN SEE					
NABʿAH, KHALLAT AN	WAD	33 12 N	35 23 E	40R04	
NABAÂ, KHALLET EN SEE					
NABʿAH, KHALLAT AN	WAD	33 13 N	35 29 E	40R04	
NABAA, KROÛM EN SEE					
NABʿAH, KURŪM AN	VINS	33 37 N	35 47 E	40R05	
NABAA, NAHR EN SEE NABʿ, NAHR AN	WAD	33 52 N	35 40 E	40R03	
NABAA, QUÂDI EN SEE NABʿ, WĀDĪ AN	WAD	34 04 N	35 47 E	40R03	
NABAA, QUÂDI EN SEE NABʿ, WĀDĪ AN	WAD	34 28 N	36 21 E	40R05	
NABAA, QUÂDI EN SEE NABʿ, WĀDĪ AN	WAD	34 29 N	36 11 E	40R02	
NABAA, QURNET EN SEE					
NABʿ, QURNAT AN	RUGE	34 21 N	36 01 E	40R02	
NABAA, QRÂNÉ EN SEE					
NABʿ, GARĀNĪ AN	CLF	34 02 N	35 49 E	40R03	
NABAA, SAÎL SEE JADĀYIL, WĀDĪ	WAD	34 09 N	35 38 E	40R03	
NABÂA, SÂGIET EN SEE					
NABHĀʿAH, SĀGIYAT AN	WAD	33 45 N	35 43 E	40R03	
NABAA, SÂGIET EN SEE					
NABʿ, SĀGIYAT AN	WAD	33 52 N	35 38 E	40R03	
NABAA, TELL EN SEE NABʿ, TALL AN	HLL	34 08 N	36 16 E	40R05	
NABAA, TELLET EN SEE					
NABʿ, TALLAT AN	HLL	34 36 N	36 06 E	40R02	
NABAA EJ JAAÏTI, QUÂDI SEE					
NABʿ AL JUʿAYTĪ, WĀDĪ	WAD	33 43 N	35 42 E	40R03	
NABAA EJ JDÎD SEE NABʿ AL JADĪD	PPL	34 12 N	35 57 E	40R02	

APPROVED FOR RELEASE: 2007/02/20: CIA-RDP01-00707R000200060004-7

APPROVED FOR RELEASE: 2007/02/20: CIA-RDP01-00707R000200060004-7

NABAA EL AASSAL SEE NAB' AL 'ASAL PPL 33 50 N 35 49 E 40805
NABAA EL AASSAL, OUÂDI SEE
NAB' AL 'ASAL, WĀDĪ SIM 34 01 N 35 49 E 40803
NABAA EL ABIAD, IALLET SEE
NAB' AL ABYAḌ, IALLAT HLL 34 33 N 36 16 E 40802
NABAA EL GHÂBÉ, SÂGIET SEE
NAB' AL GHĀBAH, SĀGIYAT WAD 33 57 N 35 50 E 40803
NABAA EL GHZAILÉ SEE
NAB' AL GHUZAYLAH PPL 34 35 N 36 06 E 40802

NABAA EL KHRAÏZÂÏ SEE
NAB' AL KHUKAYZĀT PPL 33 38 N 35 43 E 40805
NABAA EL KIDLÂB SEE
NAB' AL KADHDHĀB HSE 34 10 N 35 53 E 40802
NABAA EL LABANE, DAHR SEE
NAB' AL LABAN, ḌAHR SPUR 34 00 N 35 49 E 40803
NABAA EL MGHÂRA SEE
NAB' AL MAGHĀRAH PPL 34 01 N 35 48 E 40803
NABAA EL GABOU, OUÂDI SEE
NAB' AL GABW, WĀDĪ WAD 34 24 N 35 57 E 40802

NABAA EL GANA, SÂGIET SEE
NAB' AL GANĀ, SĀGIYAT SIM 34 02 N 35 48 E 40803
NABAA ES SAFA SEE NAB' AS ṢAFĀ PPL 33 45 N 35 42 E 40803
NABAA ES SFÎNÉ, OUÂDI SEE
NAB' AS SAFĪNAH, WĀDĪ WAD 33 27 N 35 44 E 40804
NABAA ES SÎRGUÂNE, AARÎD SEE
NAB' AS SIRWĀN, 'ARĪḌ SLP 34 22 N 35 08 E 40802
NABAA ES SOUKKAR, OUÂDI SEE
NAB' AS SUKKAR, WĀDĪ SIM 34 23 N 36 02 E 40804

NABAA ET TAOUÎL, OUÂDI SEE
NAB' AṬ ṬAWĪL, WĀDĪ WAD 34 21 N 36 03 E 40802
NABAA EZ ZÂRGÛB SEE NAB' AZ ZĀRŪB WAD 33 12 N 35 18 E 40804
NABAA HINDAIJ SEE NAB' AL ḤINDAYJ WAD 33 31 N 35 24 E 40804
NABAA JAAFAR, SÂGIET SEE
NAB' JA'FAR, SĀGIYAT WAD 33 58 N 35 48 E 40803
NABAA JÂFER, NAHR SEE
NAB' JA'FAR, SĀGIYAT WAD 33 58 N 35 48 E 40803

NABÂA MHAÏLIB, RÂS EN SEE
NAB' MUḤAYLĪB, RA'S PT 33 19 N 35 14 E 40804
NABAA MHEÏLÎB, RÂSS ENN SEE
NAB' MUḤAYLĪB, RA'S PT 33 19 N 35 14 E 40804
NABAA NDÂT, OUÂDI SEE
NAB' NABĀT, WĀDĪ WAD 34 15 N 36 01 E 40802
NABAA SFÎNÉ, OUÂDI SEE
NAB' AS SAFĪNAH, WĀDĪ WAD 33 27 N 35 44 E 40805
NABAÂT SEE AN NABA'ĀT PPL 33 29 N 35 45 E 40805

NABAAT, JALÂLI EN SEE
NAB'AH, JALĀLĪ AN HLLS 33 24 N 35 26 E 40804
NABAAT, KHALLET EN SEE
NAB'AH, KHALLAT AN WAD 33 22 N 35 29 E 40804
NABAAT, KHALLET EN SEE
NAB'AH, KHALLAT AN WAD 33 24 N 35 29 E 40804
NABAAT, KOUAÏSSET EN SEE
NAB'AH, RUWAYSAT AN HLL 33 21 N 35 25 E 40804
NABAÂT EL HIMI SEE NAB'ĀT AL ḤIMĪ SLP 33 40 N 35 44 E 40805

NABAAT EL HOMMÂR SEE
NAB'AT AL ḤAMMĀR WAD 33 31 N 35 23 E 40804
NABAA TOURZÂYA SEE NAB' ṬURZAYYĀ PPL 34 07 N 35 46 E 40803
NAB'AH, 'ARḌ AN RUGE 33 15 N 35 24 E 40804
NAB'AH, JALĀLĪ AN HLLS 33 24 N 35 26 E 40804
NAB'AH, KHALLAT AN WAD 33 12 N 35 23 E 40804

NAB'AH, KHALLAT AN WAD 33 13 N 35 29 E 40804
NAB'AH, KHALLAT AN WAD 33 22 N 35 29 E 40804
NAB'AH, KHALLAT AN WAD 33 24 N 35 29 E 40804
NAB'AH, KHALLAT AN WAD 33 42 N 35 45 E 40805
NAB'AH, KURŪM AN VINS 33 37 N 35 47 E 40805

NAB'AH, RUWAYSAT AN HLL 33 21 N 35 25 E 40804
NABA JAFER, NAHR SEE
NAB' JA'FAR, SĀGIYAT WAD 33 58 N 35 48 E 40803
NAB' AL ABYAḌ, TALLAT HLL 34 33 N 36 16 E 40802
NAB' AL 'ASAL PPL 33 50 N 35 49 E 40805
NAB' AL 'ASAL, WĀDĪ SIM 34 01 N 35 49 E 40803

APPROVED FOR RELEASE: 2007/02/20: CIA-RDP01-00707R000200060004-7

APPROVED FOR RELEASE: 2007/02/20: CIA-RDP01-00707R000200060004-7

NABA AL GHABAH, SAGIYAT	WAD	33 57 N	35 50 E	40B03
NABA AL GHUZAYLAH	PPL	34 35 N	36 06 E	40B02
NABA AL HINDAYU	WAD	33 31 N	35 24 E	40B04
NABA AL JADIL	PPL	34 12 N	35 57 E	40B02
NABA AL JUBAYTI, WADI	WAD	33 43 N	35 42 E	40B03
NABA AL MADHLHAR	HSE	34 10 N	35 53 E	40B02
NABA AL KHURAYZAT	PPL	33 38 N	35 43 E	40B05
NABA AL LABAN, QAHR	SPUR	34 00 N	35 49 E	40B03
NABA AL MAGHARAH	PPL	34 01 N	35 48 E	40B03
NABA AL QARN, WADI	WAD	34 24 N	35 57 E	40B02
NABA AL QANA, SAWIYAT	STM	34 02 N	35 48 E	40B03
NABA AS SAFA	PPL	33 45 N	35 42 E	40B03
NABA AS SAFINAH, WADI	WAD	33 27 N	35 44 E	40B04
NABA AS SIRWAN, MARID	SLP	34 22 N	35 08 E	40B02
NABA AS SUKKAR, WADI	STM	34 23 N	36 02 E	40B02
NABAAT AL HAMMAR	WAD	33 31 N	35 23 E	40B04
NABAAT AL HIMI	SLP	33 40 N	35 44 E	40B05
NABATIE SEE AN NABAITIYAH AL FAWQA	PPL	33 22 N	35 29 E	40B04
NABATIEH, CAZA OF SEE				
NABAITIYAH, GALAT AN	ADMD	33 23 N	35 29 E	40B04
NABAITIYAH, QADA AN (LONG FORM),				
AN NABAITIYAH (SHORT FORM)	ADMD	33 23 N	35 29 E	40B04
NABAITIYAT AL FAWQA SEE				
AN NABAITIYAH AL FAWQA	PPL	33 22 N	35 29 E	40B04
NABAITIYAT AT TAHTA SEE				
AN NABAITIYAH AT TAHTA	PPL	33 23 N	35 29 E	40B04
NABATIYE EL FAOUQA SEE				
AN NABAITIYAH AL FAWQA	PPL	33 22 N	35 29 E	40B04
NABATIYE ET TAHTA SEE				
AN NABAITIYAH AT TAHTA	PPL	33 23 N	35 29 E	40B04
NABATIYE ETT TAHTA SEE				
AN NABAITIYAH AT TAHTA	PPL	33 23 N	35 29 E	40B04
NABATIYET EL FAOUQA SEE				
AN NABAITIYAH AL FAWQA	PPL	33 22 N	35 29 E	40B04
NABATIYET ETT TAHTA SEE				
AN NABAITIYAH AT TAHTA	PPL	33 23 N	35 29 E	40B04
NABATT SEE AN NAHRAT	PPL	33 29 N	35 45 E	40B05
NABA AT TAWIL, WADI	WAD	34 21 N	36 03 E	40B02
NABAY	PPL	33 54 N	35 37 E	40B03
NABAYE SEE NABAY	PPL	33 54 N	35 37 E	40B03
NABA AZ ZAWUB	WAD	33 12 N	35 18 E	40B04
NABBAA SEE NABBAAH	HLL	33 15 N	35 14 E	40B04
NABBAAH	HLL	33 15 N	35 14 E	40B04
NABBAAH, HAYN AN	SPNG	33 42 N	35 41 E	40B03
NABBAAH, SAGIYAT AN	WAD	33 45 N	35 43 E	40B03
NABBOUT, OUALI EN SEE				
NABBUT, WADI AN	WAD	33 40 N	35 52 E	40B05
NABBUT, WADI AN	WAD	33 40 N	35 52 E	40B05
NABEH SANNINE SEE SANNIN	PPL	33 56 N	35 50 E	40B03
NABHA	PPL	34 11 N	36 13 E	40B05
NABHA, HUAAT	DPR	34 11 N	36 15 E	40B05
NABHA, WADI	WAD	34 09 N	36 15 E	40B05
NABHARANE SEE BNAHRAN	PPL	34 17 N	35 51 E	40B02
NABHARANE, OUALI SEE BNAHRAN, WADI	WAD	34 17 N	35 51 E	40B02
NABI, HAYN AN	SPNG	33 30 N	35 27 E	40B04
NABI, HAYN AN	SPNG	33 47 N	35 43 E	40B03
NABI, KHALLAT AN	RVN	33 31 N	35 22 E	40B04
NABI, WADI AN	WAD	33 41 N	35 53 E	40B05
NABIAA, AIN EN SEE NABI, HAYN AN	SPNG	33 47 N	35 43 E	40B03
NABI ABALAR SEE AN NABI ABADAR	TMB	33 27 N	35 18 E	40B04
NABI ABOU EL ANOUAR SEE				
AN NABI ABU AL ANWAR	SHRN	33 23 N	35 27 E	40B04
NABI ABOU ER RIKAB SEE				
AN NABI ABU AR RUKAB	TMB	33 28 N	35 35 E	40B04
NABI ABOU ER RIKAB, JABAL SEE				
NABI ABU AR RUKAB, JABAL AN	MT	33 28 N	35 35 E	40B04
NABI ABOU RKAB, JEBEL SEE				
NABI ABU AR RUKAB, JABAL AN	MT	33 28 N	35 35 E	40B04

APPROVED FOR RELEASE: 2007/02/20: CIA-RDP01-00707R000200060004-7

APPROVED FOR RELEASE: 2007/02/20: CIA-RDP01-00707R000200060004-7

NABĪ ABŪ AR RUKAB, JABAL AN	MT	33 28 N	35 35 E	40804
NABI AIYOÛB SLE AN NABĪ AYYŪB	LUG	33 35 N	35 38 E	40804
NABĪ AL AOUÉDI	MT	33 16 N	35 33 E	40804
NABĪ AL GARN	TMB	33 36 N	35 33 E	40803
NABI AYLA SEE AN NABĪ AYLĀ	PPL	33 53 N	35 57 E	40805
NABĪ BARŪḤ, JABAL	MT	34 04 N	36 27 E	40805
NABI BÉRRÎ SEL AN NABĪ BARRĪ	TMB	34 37 N	36 07 E	40802
NABI CHÎIE SEL AN NABĪ SHĪT	PPL	33 52 N	36 07 E	40805
NABI CHRAÏJÉ SEE AN NABĪ SHURAYJAH	TMB	33 53 N	36 11 E	40805
NABI CHRAÏJÉ, JEBEL SEE NABĪ SHURAYJAH, JABAL AN	MT	33 53 N	36 11 E	40805
NABI EL ALOUSAY SEE AN NABĪ AL AWZĀ'Ī	PPL	33 51 N	35 29 E	40803
NABI EL AOUÉDI SEL NABĪ AL AOUĒDI	MT	33 16 N	35 33 E	40804
NABI EL HASSA, DAHR SEE NABĪ ḤASAN, ḌAHR AN	MT	34 00 N	36 15 E	40805
NABI EL OUZÂAI SEE AN NABĪ AL AWZĀ'Ī	PPL	33 51 N	35 29 E	40803
NABI EL GARN SEE NABĪ AL QARN	TMB	33 36 N	35 33 E	40803
NABI HÂNI SEE AN NABĪ ḤĀM	TMB	33 53 N	36 12 E	40805
NABĪ ḤASAN, ḌAHR AN	MT	34 00 N	36 15 E	40805
NABĪ HASSANE, DAHR EN SEE NABĪ ḤASAN, ḌAHR AN	MT	34 00 N	36 15 E	40805
NABI HOÛDA SEL AN NABĪ HŪDAH	TMB	33 51 N	36 11 E	40805
NABĪ ILĀ SEE AN NABĪ AYLĀ	PPL	33 53 N	35 57 E	40805
NABĪ ILĀH SEE AN NABĪ AYLĀ	PPL	33 53 N	35 57 E	40805
NABI KHARROÛBI, DAHR ENN SEE AN NABĪ KHARRŪBĪ	HLL	33 19 N	35 16 E	40804
NABILAH SEE AN NABĪ AYLĀ	PPL	33 53 N	35 57 E	40805
NABILÉ SEE AN NABĪ AYLĀ	PPL	33 53 N	35 57 E	40805
NABI MAACHOÛQ SEE AN NABĪ AL MA'SHŪQ	SHRN	33 16 N	35 13 E	40804
NABI MÎCH SEE AN NABĪ MĪSHĀ	LUG	33 34 N	35 34 E	40804
NABI MICHA SEE AN NABĪ MĪSHĀ	LUG	33 34 N	35 34 E	40804
NABI MICHÉ SEL AN NABI MĪSHĀ	LUG	33 34 N	35 34 E	40804
NABI MOHAMMED EL BAKÎR SEL AN NABĪ MUḤAMMAD AL BAKĪR	TMB	33 28 N	35 30 E	40804
NABI MOHAMMED EL BAQÎR SEL AN NABĪ MUḤAMMAD AL BAKĪR	TMB	33 28 N	35 30 E	40804
NABI MOHAMMED RACHÎD, MAZÂR SEE NABĪ MUḤAMMAD RASHĪD, MAZĀR AN	SHRN	33 16 N	35 18 E	40804
NABI MOUHAMMED CHAMAA SEE AN NABĪ MUḤAMMAD SHAM'AH	TMB	33 16 N	35 27 E	40804
NABI MOÛSSA SEE AN NABĪ MŪSÁ	TMB	33 51 N	36 11 E	40805
NABĪ MUḤAMMAD RASHĪD, MAZĀR AN	SHRN	33 16 N	35 18 E	40804
NABI NASSÂR SEE AN NABĪ NAṢṢĀR	TMB	34 24 N	36 03 E	40802
NABI NASSER SEE AN NABĪ NĀṢIR	SHRN	33 30 N	35 27 E	40804
NABI NOUH SEE AN NABĪ NŪḤ	SHRN	33 16 N	35 18 E	40804
NABI NOUN SEE AN NABĪ NŪN	TMB	33 32 N	35 39 E	40805
NABI OUZAI SEL AN NABĪ AL AWZĀ'Ī	PPL	33 51 N	35 29 E	40803
NABI QÂSSEM SEE MAZRA'AI AN NABĪ QĀSIM	PPL	33 20 N	35 15 E	40804
NABI RACHÂDE SEE AN NABĪ RASHĀDAH	PPL	34 00 N	36 02 E	40805
NABĪ RASHĀDAH SEE AN NABĪ RASHĀDAH	PPL	34 00 N	36 02 E	40805
NABĪ RASHĀDĪ SEE AN NABĪ RASHĀDAH	PPL	34 00 N	36 02 E	40805
NABI RCHÂDÉ SLE AN NABĪ RASHĀDAH	PPL	34 00 N	36 02 E	40805
NABI SAFA SEE AN NABĪ ṢAFĀ'	CNTY	33 30 N	35 45 E	40805
NABI SAFFI SEE MAZRA'AI AL BIAUDĪNĪYAH	PPL	33 29 N	35 33 E	40804
NABI SÂFFI SEE AN NABĪ ṢĀFFĪ	TMB	33 29 N	35 32 E	40804
NABI SÂFI SEE AN NABĪ ṢĀFĪ	TMB	33 29 N	35 32 E	40804
NABI SAÏYAH SEE AN NABĪ ṢAYYĀḤ	TMB	33 14 N	35 20 E	40804
NABI SAMI SEE AN NABĪ SĀMĪ	PPLA	33 58 N	36 01 E	40805
NABI SBAI SEE AN NABĪ SBĀI	PPL	33 56 N	36 14 E	40805
NABI SÉJOUD SEE AN NABĪ SUJUD	PPL	33 27 N	35 32 E	40804
NABĪ SHĪT SEE AN NABĪ SHĪT	PPL	33 52 N	36 07 E	40805
NABĪ SHURAYJAH, JABAL AN	MT	33 53 N	36 11 E	40805
NABI SIDDÎQ SEE AN NABĪ ṢIDDĪQ	MSQE	33 12 N	35 25 E	40804

APPROVED FOR RELEASE: 2007/02/20: CIA-RDP01-00707R000200060004-7

APPROVED FOR RELEASE: 2007/02/20: CIA-RDP01-00707R000200060004-7

NABI SKHAÏR SEE AN NABĪ ŢUKHAYR	TMB	33 56 N	36 10 E	40805
NABI SMAÏLÁ SEE AN NABĪ ISMĀ'ĪL	TMB	33 55 N	36 12 E	40805
NABI SMEÏLÉ SEE AN NABĪ ISMĀ'ĪL	TMB	33 55 N	36 12 E	40805
NABI TAMÎM SEE AN NABĪ TAMĪM	SHRN	33 23 N	35 25 E	40804
NABI YOÛNÉS SEE AN NABĪ YŪNUS	PPL	33 39 N	35 25 E	40803
NABI YOÛNÈS, RÂS SEE				
NABĪ YŪNUS, RA'S AN	CAPE	33 39 N	35 24 E	40803
NABI YOUNÈSS SEE AN NABĪ YŪNUS	PPL	33 39 N	35 25 E	40803
NABI YOUNÉSS, RÂSS SEE				
NABĪ YŪNUS, RA'S AN	CAPE	33 39 N	35 24 E	40803
NABI YOÛNIS SEE AN NABĪ YŪNUS	PPL	34 28 N	36 09 E	40802
NABĪ YŪNIS SEE AN NABĪ YŪNUS	PPL	33 39 N	35 25 E	40803
NABĪ YŪNUS SEE AN NABĪ YŪNUS	PPL	33 39 N	35 25 E	40803
NABĪ YŪNUS, RA'S AN	CAPE	33 39 N	35 24 E	40803
NABI ZAOUR SEE				
NABĪ Z'ŪR, QUBBAT AN	TMB	33 44 N	35 55 E	40805
NABI ZEÏR SEE AN NABĪ ZURAYQ	TMB	33 41 N	35 53 E	40805
NABI ZRAÏQ, DHOÛR EN SEE				
NABĪ ZURAYQ, ŢUHŪR AN	MT	33 41 N	35 53 E	40805
NABĪ Z'ŪR, QUBBAT AN	TMB	33 44 N	35 55 E	40805
NABĪ ZURAYQ, ŢUHŪR AN	MT	33 41 N	35 53 E	40805
NAB' JA'FAR, SĀQIYAT	WAD	33 58 N	35 48 E	40803
NABLÎYAH, 'AYN	SPNG	34 20 N	36 02 E	40802
NÂBLOU, AÏN SEE NĀBLŪ, 'AYN	SPNG	34 17 N	35 51 E	40802
NĀBLŪ, 'AYN	SPNG	34 17 N	35 51 E	40802
NAB' MUHAYLĪB, RA'S	PT	33 19 N	35 14 E	40804
NAB' NABĀT, WĀDĪ	WAD	34 15 N	36 01 E	40802
NABOÛAA, ROUAÏSSÊT EN SEE				
NABŪ'AH, RU'AYSĀT AN	HLL	33 26 N	35 24 E	40804
NÂBOULSI, ARD ENN SEE AN NĀBULUSĪ	CULT	33 44 N	35 52 E	40805
NAB' ŞANNĪN SEE ŞANNĪN	PPL	33 56 N	35 50 E	40803
NAB' ŢURZAYYĀ	PPL	34 07 N	35 46 E	40803
NAB'TURZEIYA SEE NAB' ŢURZAYYĀ	PPL	34 07 N	35 46 E	40803
NABŪ'AH, RU'AYSĀT AN	HLL	33 26 N	35 24 E	40804
NACHAHÉ, SÂQIET EN SEE				
NASHABAH, SĀQIYAT AN	WAD	33 34 N	35 38 E	40804
NACHABET EL GHOURDA SEE				
NASHABAT AL GHURDAH	SLP	33 23 N	35 43 E	40804
NACHBET KHALOUÂNE SEE				
NASHABAT KHALWĀN	MT	33 31 N	35 56 E	40805
NÂCHÉ, AÏN EN SEE NĀSHAH, 'AYN AN	SPNG	34 26 N	35 59 E	40802
NÂCHEF, OUÂDI EN SEE				
NĀSHIF, WĀDĪ AN	WAD	34 26 N	36 05 E	40802
NADÁ, WĀDĪ AN	WAD	33 11 N	35 21 E	40804
NADOUA, GRÂNI EN SEE				
NADWAH, GARĀNĪ AN	SPUR	34 23 N	36 13 E	40805
NADWAH, GARĀNĪ AN	SPUR	34 23 N	36 13 E	40805
NAEMTALLA, OUÂDI SEE				
ABŪ QASHĀQĪSH, WĀDĪ	WAD	33 41 N	35 30 E	40803
NAFALI CHAIN SEE RAMIM, HARE	MTS	33 11 N	35 33 E	40800
NAFFĀKHĪYAH	PPL	33 16 N	35 23 E	40804
NAFFÂKHÎYÉ SEE NAFFĀKHĪYAH	PPL	33 16 N	35 23 E	40804
NAFKHA, OUÂDI ENN SEE				
NAFKHAH, WĀDĪ AN	WAD	33 11 N	35 14 E	40804
NAFKHAH, WĀDĪ AN	WAD	33 11 N	35 14 E	40804
NAFTALI, HILLS OF SEE RAMIM, HARE	MTS	33 11 N	35 33 E	40800
NĀFŪKH	ISLS	34 20 N	35 43 E	40802
NAGATA, AÏN EN SEE				
NAQQĀŢAH, 'AYN AN	SPNG	34 31 N	36 19 E	40802
NAGATA, OUÂDI EN SEE				
'ARĪSH, WĀDĪ AL	WAD	34 31 N	36 20 E	40802
NAḤĀS, TALL AN	HLL	33 19 N	35 34 E	40804
NAHEL, CHÎR EN SEE NAHL, SHĪR AN	SLP	33 52 N	35 41 E	40803
NAHHĀLAH, WĀDĪ AN	WAD	33 26 N	35 34 E	40804
NAHHÂLÉ, OUÂDI EN SEE				
NAHHĀLAH, WĀDĪ AN	WAD	33 26 N	35 34 E	40804
NAHHĀSAH, WĀDĪ AN	WAD	34 03 N	36 18 E	40805

APPROVED FOR RELEASE: 2007/02/20: CIA-RDP01-00707R000200060004-7

APPROVED FOR RELEASE: 2007/02/20: CIA-RDP01-00707R000200060004-7

NAHHÂSSI, OUÂDI ENN SEE				
MÂY, WÂDÎ AL	WAD	34 04 N	36 19 E	40R05
NAḤL, GURNAT AN	PK	34 07 N	35 49 E	40R03
NAḤL, SHÎR AN	SLP	33 52 N	35 41 E	40B03
NAḤLAH	PPL	34 03 N	36 16 E	40B05
NAḤLAH	PPL	34 13 N	35 48 E	40R02
NAḤLAH, ʿARÎḌ AN	RUGE	34 30 N	36 01 E	40R02
NAḤLAH, ʿARÎḌ AN	SLP	33 13 N	35 19 E	40R04
NAḤLAH, ḤARF AN	RUGE	33 33 N	35 33 E	40R04
NAḤLAH, JURD	MI	34 01 N	36 16 E	40R05
NAḤLAH, KHALLAT AN	WAD	33 14 N	35 24 E	40B04
NAḤLAH, LIZÂQ AN	SLP	34 06 N	35 49 E	40R03
NAḤLAH, GURNAT AN	RUGE	34 31 N	36 12 E	40B02
NAḤLAH, RUʿAYSAT	MI	33 11 N	35 22 E	40R04
NAḤLAH, SHÎR AN	SLP	33 57 N	35 38 E	40B03
NAḤLAH, TALLAT AN	HLL	34 33 N	36 15 E	40R02
NAḤLAH, WÂDÎ	WAD	33 07 N	35 22 E	40B04
NAḤLAH, WÂDÎ	WAD	33 12 N	35 29 E	40R04
NAḤLAH, WÂDÎ AN	SIM	34 04 N	36 13 E	40R05
NAḤLAH, WÂDÎ AN	WAD	34 15 N	35 46 E	40R02
NAḤLAH, WÂDÎ AN	WAD	34 22 N	35 45 E	40R02
NAḤLAH, WÂDÎ AN	WAD	34 24 N	35 58 E	40R02
NAHLÉ SEE NAḤLAH	PPL	34 03 N	36 16 E	40B05
NAHLÉ SEE NAḤLAH	PPL	34 13 N	35 48 E	40B02
NAHLÉ, AARÎD EN SEE				
NAḤLAH, ʿARÎḌ AN	SLP	33 13 N	35 19 E	40B04
NAHLÉ, AARÎD ENN SEE				
NAḤLAH, ʿARÎḌ AN	RUGE	34 30 N	36 01 E	40B02
NAHLÉ, CHÎR EN SEE NAḤLAH, SHÎR AN	SLP	33 57 N	35 38 E	40R03
NAHLÉ, HARF EN SEE NAḤLAH, ḤARF AN	RUGE	33 33 N	35 33 E	40B04
NAHLÉ, JURD SEE NAḤLAH, JURD	MI	34 01 N	35 18 E	40B05
NAHLÉ, KHALLET EN SEE				
NAḤLAH, KHALLAT AN	WAD	33 14 N	35 24 E	40R04
NAHLÉ, LIZÂQ EN SEE				
NAḤLAH, LIZÂQ AN	SLP	34 06 N	35 49 E	40B03
NAHLÉ, OUÂDI SEE NAḤLAH, WÂDÎ	WAD	33 12 N	35 29 E	40B04
NAHLE, OUÂDI EN SEE NAḤLAH, WÂDÎ	WAD	33 07 N	35 22 E	40R04
NAHLÉ, OUÂDI EN SEE				
NAḤLAH, WÂDÎ AN	WAD	34 15 N	35 46 E	40R02
NAHLÉ, OUÂDI EN SEE				
NAḤLAH, WÂDÎ AN	WAD	34 22 N	35 45 E	40B02
NAHLÉ, OUÂDI EN SEE				
NAḤLAH, WÂDÎ AN	WAD	34 24 N	35 58 E	40B02
NAHLÉ, OUÂDI ENN SEE				
NAḤLAH, WÂDÎ AN	SIM	34 04 N	36 13 E	40R05
NAHLÉ, QURNET EN SEE				
NAḤLAH, GURNAT AN	RUGE	34 31 N	36 12 E	40B02
NAHLÉ, RUGAISSET SEE				
NAḤLAH, RUʿAYSAT	MI	33 11 N	35 22 E	40R04
NAHLÉ, TALLET EL SEE				
NAḤLAH, TALLAT AN	HLL	34 33 N	36 15 E	40B02
NAHLOÛS, TÂHLÛN SEE NAḤLŪS, ṬÂḤŪN	ML	34 24 N	35 54 E	40R02
NAḤLŪS, ṬÂḤŪN	ML	34 24 N	35 54 E	40R02
NAHR, OUÂDI ENN SEE HÂTIR, WÂDÎ	SIM	33 36 N	35 36 E	40R03
NAHR, SÂLIYAT AN	WAD	33 39 N	35 47 E	40R05
NAHRÂ, ḌAHR	HLL	34 17 N	35 47 E	40B02
NAHR AASSÂF, MATHANET SEE				
NAHR ʿASSÂF, MATḤANAT	ML	33 32 N	35 54 E	40R05
NAHR ABOL JAJÉ, OUÂDI SEE				
HIRRAH, WÂDÎ AL	WAD	33 20 N	35 38 E	40R04
NAHR ABOL JÂJÉ, OUÂDI SLE				
FÂTIR, WÂDÎ AL	WAD	33 25 N	35 41 E	40R00
NAHR ADH DHAHAB	PPL	34 03 N	35 45 E	40R03
NAHR AL HÂRIḌ, MUKHAYYAM	CPRF	34 31 N	35 58 E	40B02
NAHR AL KALB	INDS	33 57 N	35 36 E	40R03
NAHR AL MAWT	PPL	33 54 N	35 34 E	40R03
NAHR AL MAYYIT, WÂDÎ	WAD	34 33 N	36 10 E	40R02
NAHR AL MÛSÂ, SADD	DAM	34 26 N	36 00 E	40R02

APPROVED FOR RELEASE: 2007/02/20: CIA-RDP01-00707R000200060004-7

APPROVED FOR RELEASE: 2007/02/20: CIA-RDP01-00707R000200060004-7

NAHR AR RABB, HŪWAT	CAVE	34 15 N	36 00 E	4UR02
NAHR ASSAF, MAŢŢANAT	ML	33 32 N	35 54 E	4UR05
NAHR AŞ ŞALĪB, ʿARĪḌAT	SLP	33 59 N	35 43 E	4UR03
NAHR EL DAHAB SEE NAHR ADH DHAHAB	PPL	34 03 N	35 45 E	4UR03
NAHR EL DÂRED, CAMP DE SEE				
NAHR AL BĀRID, MUKHAYYAM	CPKP	34 31 N	35 58 E	4UR02
NAHR EL FATEK, OUADI SEE				
FĀTIR, WĀDĪ AL	WAD	33 25 N	35 41 E	4UR00
NAHR EL KALB SEE NAHR AL KALB	INDS	33 57 N	35 36 E	4UR03
NAHR EL MAÎYET, OUÂDI SEE				
NAHR AL MAYYIT, WĀDĪ	WAD	34 33 N	36 10 E	4UR02
NAHR EL MAOUIE SEE NAHR AL MAWT	PPL	33 54 N	35 34 E	4UR03
NAHR EL MOUSSA, BARRAGE DE SEE				
NAHR AL MŪSÁ, SADD	DAM	34 26 N	36 00 E	4UR02
NAHR EN NAB, HAOUET SEE				
NAHR AR RABB, HŪWAT	CAVE	34 15 N	36 00 E	4UR02
NAHR ES SAFA SEE NAB' AŞ ŞAFĀ	PPL	33 45 N	35 42 E	4UR03
NAHR ES SALÎB, BARDIET SEE				
NAHR AŞ ŞALĪB, ʿARĪḌAT	SLP	33 59 N	35 43 E	4UR03
NAHR IBRÂHÎM	PPL	34 04 N	35 39 E	4UR03
NAHR IBRÂHÎM SEE JISR NAHR IBRĀHĪM	PPL	34 04 N	35 39 E	4UR03
NAHRIYA SEE AN NAHRĪYAH	PPL	34 36 N	36 16 E	4UR02
NAHRĪYAH, JISR AN	BLG	33 53 N	36 02 E	4UR05
NAHRIYÉ, JISR EN SEE				
NAHRĪYAH, JISR AN	BLG	33 53 N	36 02 E	4UR05
NAHR KHADLOÛN, OUÂDI ENN SEE				
ʿADLŪN, WĀDĪ	WAD	33 22 N	35 17 E	4UR04
NAHRO SEE NAHRŪ	CULT	34 00 N	36 09 E	4UR05
NAHROU SEE NAHRŪ	CULT	34 00 N	36 09 E	4UR05
NAHR RAB, AWET SEE				
NAHR AR RABB, HŪWAT	CAVE	34 15 N	36 00 E	4UR02
NAHR SPEÎRH, OUÂDI SEE				
ŞUBAYGH, WĀLĪ	WAD	33 26 N	35 35 E	4UR04
NAHR SOUBAIGH, OUÂDI SEE				
ŞUBAYGH, WĀLĪ	WAD	33 26 N	35 35 E	4UR04
NAHR SREÎD, OUÂDI SEE				
NAHR SUKAYD, WĀDĪ	SIM	33 19 N	35 38 E	4UR04
NAHR SUKAYD, WĀDĪ	SIM	33 19 N	35 38 E	4UR04
NAHRŪ	CULT	34 00 N	36 09 E	4UR05
NAÎBÎAA, NABAA EN SEE				
NAYBĪʿA, ʿAYN AN	SPNG	33 54 N	35 48 E	4UR03
NAʿĪM, WĀDĪ	WAD	33 08 N	35 21 E	4UR04
NĀʿIMAH, SĀGIYAT AN	WAD	33 45 N	35 27 E	4UR03
NĀʿIMAT AL FAWQĀ	PPL	33 45 N	35 28 E	4UR03
NAÎWA, OUÂDI EN SEE				
NĀʿIRAH, WĀLĪ AN	WAD	34 19 N	36 22 E	4UR05
NĀʿIRAH, WĀDĪ AN	WAD	34 19 N	36 22 E	4UR05
NAÎKEH, OUÂDI EN SEE				
NĪKAR, WĀDĪ AN	WAD	33 53 N	35 59 E	4UR05
NAJD	PPL	33 59 N	35 45 E	4UR03
NAJEM, AARÎD SEE NAJM, ʿARĪḌ	SPUR	33 52 N	35 54 E	4UR05
NAJJĀR, SĀGIYAT AN	WAD	33 40 N	35 25 E	4UR03
NAJJĀR, WĀDĪ AN	WAD	34 21 N	35 45 E	4UR02
NAJJĀRĪN, MAGHĀRAT AN	CAVE	34 04 N	35 45 E	4UR03
NAJJÂRÎNE, MAGHÂKET EN SEE				
NAJJĀRĪN, MAGHĀKAT AN	CAVE	34 04 N	35 45 E	4UR03
NAJJĀRĪYAH SEE AN NAJJĀRĪYAH	PPL	33 28 N	35 21 E	4UR04
NAJJARIYÉ SEE AN NAJJĀRĪYAH	PPL	33 28 N	35 21 E	4UR04
NAJM, ʿARĪḌ	SPUR	33 52 N	35 54 E	4UR05
NAJM, ḌAHR	SPUR	34 07 N	35 44 E	4UR03
NAJM, WĀDĪ	WAD	33 19 N	35 41 E	4UR04
NAJM, WĀDĪ AN	WAD	33 34 N	35 47 E	4UR05
NAJMAT AL ʿAKŪS, ʿAYN	SPNG	34 35 N	36 17 E	4UR02
NAJMAT AŞ ŞUBḤ	PPL	34 09 N	35 53 E	4UR03
NAJMAT AŞ ŞUBḤ, ʿAYN	WLL	34 25 N	36 15 E	4UR05
NAJMET ES SOBH SEE NAJMAT AŞ ŞUBḤ	PPL	34 09 N	35 53 E	4UR03
NAKAD, ḌAHR	HLL	33 19 N	35 27 E	4UR04
NAKAR, AÎN SEE NIGĀZ, ʿAYN AN	SPNG	33 51 N	35 47 E	4UR03
NAKAR, OUÂDI SEE NIGĀR, WĀDĪ AN	WAD	33 40 N	35 53 E	4UR05

APPROVED FOR RELEASE: 2007/02/20: CIA-RDP01-00707R000200060004-7

APPROVED FOR RELEASE: 2007/02/20: CIA-RDP01-00707R000200060004-7

NAKBET EL MAATAR SEE				
NAGBAT AL MAʿTAR	SLP	33 40 N	35 27 E	40803
NAKER, OUÂDI SEE NIGĀR, WĀDĪ AN	WAD	33 40 N	35 53 E	40805
NAKHĀZ, ʿAYN AN	SPNG	34 28 N	35 58 E	40802
NAKHĀZ, WĀDĪ AN	WAD	34 28 N	35 58 E	40802
NAKHEL ISLAND SEE				
NAKHL, JAZĪRAT AN	IS	34 30 N	35 46 E	40802
NAKHKHŪL, ḌAHR	HLL	34 20 N	35 45 E	40802
NAKHL, JAZĪRAT AN	IS	34 30 N	35 46 E	40802
NAKHLAH, ʿAYN	SPNG	34 22 N	35 49 E	40802
NAKHLAH, JALL AN	CLF	33 38 N	35 36 E	40803
NAKHLAH, WĀDĪ AN	WAD	34 23 N	35 50 E	40802
NAKHLĀT, ḌAHR AN	HLL	33 21 N	35 17 E	40804
NAKHLÉ, AÏN SEE NAKHLAH, ʿAYN	SPNG	34 22 N	35 49 E	40802
NAKHLÉ, JALL EN SEE				
NAKHLAH, JALL AN	CLF	33 38 N	35 36 E	40803
NAKHLÉ, OUÂDI EN SEE				
NAKHLAH, WĀDĪ AN	WAD	34 23 N	35 50 E	40802
NAKHNOÛKHA, OUÂDI EN SEE				
NAKHNŪKHAH, WĀDĪ AN	WAD	34 00 N	35 50 E	40803
NAKHNŪKHAH, WĀDĪ AN	WAD	34 00 N	35 50 E	40803
NAKHOÛL, DAHR SEE NAKHKHŪL, ḌAHR	HLL	34 20 N	35 45 E	40802
NAKIBA, JABAL SEE NAQĪBĀ	MTS	34 07 N	35 57 E	40803
NAKKOÛSSÎYÉ, OUÂDI SEE				
FUṬUM AL YAHŪDĪ	WAD	33 23 N	35 33 E	40804
NAKL SEE NAKHL, JAZĪRAT AN	ISL	34 30 N	35 46 E	40802
NAKOURA SEE AN NĀGŪRAH	PPL	33 07 N	35 08 E	40804
NAKURA, HOURJ AN SEE AL BURJ	TOWR	33 07 N	35 08 E	40804
NAKURA, RAS EN SEE				
NĀGŪRAH, RAʾS AN	HDLD	33 06 N	35 06 E	40800
NAKURAH, RAS EN SEE				
NĀGŪRAH, RAʾS AN	HDLD	33 06 N	35 06 E	40800
NAʿMAH, KHALLAT	WAD	33 09 N	35 26 E	40804
NAMARA, OUÂDI EN SEE				
NAMĀRAH, WĀDĪ AN	WAD	33 42 N	35 29 E	40803
NAMĀRAH, WĀDĪ AN	WAD	33 42 N	35 29 E	40803
NAMEL, SÂGIYAT EN SEE				
NAML, SĀGIYAT AN	WAD	33 51 N	35 43 E	40803
NAMEL, TALLET EN SEE				
NAML, TALLAT AN	HLL	34 27 N	35 53 E	40802
NAMER, NAḤAL SEE DALAM, WĀDĪ AD	WAD	33 04 N	35 10 E	40800
NAMIRAH, ʿARĪḌ AN	MT	33 19 N	35 17 E	40804
NAMIRAH, JABAL AN	HLL	33 10 N	35 16 E	40804
NAML, SĀGIYAT AN	WAD	33 51 N	35 43 E	40803
NAML, TALLAT AN	HLL	34 27 N	35 53 E	40802
NAML, WĀDĪ AN	WAD	34 15 N	36 17 E	40805
NAMLAH, ḌAHR AN	SPUK	34 27 N	36 00 E	40802
NAMLÉ, DAHR EN SEE NAMLAH, ḌAHR AN	SPUK	34 27 N	36 00 E	40802
NAMLĪYAH, ʿAYN AN	SPNG	33 49 N	35 47 E	40803
NAMLÎYÉ, AÏN EN SEE				
NAMLĪYAH, ʿAYN AN	SPNG	33 49 N	35 47 E	40803
NAMMĀLĪ, TALL	HLL	33 29 N	35 35 E	40804
NAMMOÛRA SEE NAMMŪRAH	PPL	33 57 N	35 41 E	40803
NAMMŪRAH	PPL	33 57 N	35 41 E	40803
NAMOUS, JABAL EN SEE				
NĀMŪS, JABAL AN	MT	33 54 N	36 15 E	40805
NAMOÛSS, JEBEL ENN SEE				
NĀMŪS, JABAL AN	MT	33 54 N	36 15 E	40805
NAMROÛD, DAHR SEE NIMRŪD, ḌAHR	HLL	34 22 N	35 47 E	40802
NAMROÛD, QORNET EN SEE				
NIMRŪD, QURNAT AN	SPUK	34 09 N	35 51 E	40803
NAMŪRAH SEE AN NAMMŪRAH	PPL	34 03 N	35 40 E	40803
NĀMŪS, JABAL AN	MT	33 54 N	36 15 E	40805
NAʿNAʿ, ʿAYN AN	SPNG	33 55 N	35 54 E	40800
NAʿNAʿ, ʿAYN AN	SPNG	33 55 N	35 56 E	40805
NAʿNAʿ, ʿAYN AN	SPNG	34 13 N	36 06 E	40805
NAʿNAʿ, NABʿ AN	SPNG	34 21 N	35 56 E	40802

APPROVED FOR RELEASE: 2007/02/20: CIA-RDP01-00707R000200060004-7

APPROVED FOR RELEASE: 2007/02/20: CIA-RDP01-00707R000200060004-7

NAʿNAʿ, RUʿAYSAT AN	PA	33 05 N	35 25 E	40R04
NANAA, AĪN EN SEE NAʿNAʿ, ʿAYN AN	SPNG	33 55 N	35 56 E	40R05
NÂNE, JEBEL ENN SEE				
ZUFAYRĀT, ḌAHRAT AZ	MT	33 43 N	35 44 E	40R05
NAGUAR, AĪN ENN SEE				
NAʿNAʿ, ʿAYN AN	SPNG	34 13 N	36 06 E	40R05
NAGUAR, CHOAAB EN SEE				
NAWAR, SHIʿB AN	WAD	34 14 N	36 18 E	40R05
NAGUAR, DAHR EN SEE NAWAR, ḌAHR AN	HLL	34 18 N	35 45 E	40R02
NAGUAR, JALÂLI EN SEE				
NAWAR, JALĀLĪ AN	SLP	33 28 N	35 18 E	40R04
NAGUAR, JILÂL EN SEE				
NAWAR, JALL AL	SLP	33 17 N	35 17 E	40R04
NAGUAR, MRÂH EN SEE				
NAWAR, MARĀḤ AN	SHPH	34 16 N	36 18 E	40R05
NAGUAR, OUÂDI EN SEE				
NAWAR, WĀDĪ AN	WAD	33 45 N	35 58 E	40R05
NAGUÂS, GORNET EN SEE				
NIʿWĀS, GURNAT AN	RUGE	34 20 N	36 18 E	40R05
NAGUÂS, GORNET EN SEE				
NIʿWĀS, GURNAT AN	RUGE	34 20 N	36 18 E	40R05
NAGUÂS, TALL EN SEE				
NIʿWĀS, TALL AN	MT	34 20 N	36 19 E	40R05
NAGUCHET TERBOL SEE NAKSHAT TURBUL	COLI	33 50 N	35 58 E	40R05
NAGUFAL SEE AL MALFŪFAH	HSE	34 08 N	35 53 E	40R03
NÂGÛR, GRÂNI ENN SEE				
NAWĀḤĪR, ḌAHR AN	PA	34 18 N	36 01 E	40R02
NAGUS SEE AN NĀKŪS	RUIN	34 17 N	35 [illegible] E	40R02
NÂGUS, NABAA EN SEE NĀKŪS, NABʿ AN	SPNG	34 18 N	35 [illegible] E	40R02
NAGʿ, BIʿR AN	HLL	33 09 N	35 29 E	40R04
NALA, BIR EN SEE NAGʿ, BIʿR AN	HLL	33 09 N	35 29 E	40R04
NÂGA, DHOUR EN SEE NĀQAH, ḌUHŪR AN	HLL	33 12 N	35 17 E	40R04
NAGAA, BÎR EN SEE NAGʿ, BIʿR AN	HLL	33 09 N	35 29 E	40R04
NAGÂA, JABAL EN SEE				
NIGĀʿ, JABAL AN	HLL	33 21 N	35 26 E	40R04
NĀGAH, ḌUHŪR AN	HLL	33 12 N	35 17 E	40R04
NAGĀʾIR, ʿAYN AN	SPNG	33 40 N	35 43 E	40R05
NAGĀʾIR, ʿAYN AN	SPNG	33 41 N	35 29 E	40R03
NAGĀʾIR, ʿAYN AN	SPNG	34 09 N	35 53 E	40R03
NAGÂYER, AĪN EN SEE				
NAGĀʾIR, ʿAYN AN	SPNG	[illegible] N	35 43 E	40R05
NAGBAT AL MAʿṬAF	SLP	33 40 N	35 27 E	40R03
NAGĪH, JABAL AN SEE NAGĪHĀ	MTS	34 07 N	35 57 E	40R03
NAGĪHĀ	MTS	34 07 N	35 57 E	40R03
NAGĪDH, BIRKAT AN	PND	33 06 N	35 21 E	40R04
NAGĪR, ʿAYN AN	SPNG	33 33 N	35 32 E	40R04
NAGĪR, ʿAYN AN	SPNG	34 13 N	35 54 E	40R02
NAGĪR, KHALLAT AN	WAD	33 09 N	35 25 E	40R04
NAGĪR, NABʿ AN	SPNG	33 54 N	35 38 E	40R03
NAGĪR AL ḤAWĀRAH, WĀDĪ	WAD	33 57 N	35 58 E	40R05
NAGĪYAH, BIRKAT	PND	33 10 N	35 28 E	40R04
NAGÎYÉ, BIRKET SEE NAGĪYAH, BIRKAT	PND	33 10 N	35 28 E	40R04
NÂGOÛRA, GRÂNÉ EN SEE				
NĀGŪRAH, QAKĀNĪ AN	HLL	34 00 N	35 45 E	40R03
NÂGOURA, RÂSS ENN SEE				
NĀGŪRAH, RAʾS AN	HLLD	33 06 N	35 06 E	40R00
NÂGOÛS, HARF EN SEE NĀGŪS, ḤARF AN	RUGE	34 08 N	36 06 E	40R05
NÂGOÛSÎYÉ, AĪN EN SEE				
NĀGŪSĪYAH, ʿAYN AN	SPNG	33 23 N	35 33 E	40R04
NAGGĀR ĀHILAH	RUGE	34 08 N	36 18 E	40R05
NAGGĀR ASH SHARQĪ	MT	33 23 N	35 38 E	40R04
NAGGÂR ECH CHARQI SEE				
NAGGĀR ASH SHARQĪ	MT	33 23 N	35 38 E	40R04
NAGGÂR KACUKABA SEE NAGGĀR KAWKABĀ	SLP	33 23 N	35 38 E	40R04
NAGGĀR KAWKABĀ	SLP	33 23 N	35 38 E	40R04
NAGGĀR RABĪʿAH	MT	33 37 N	35 53 E	40R05
NAGGÂTA, AĪN EN SEE				
NAGGĀṬAH, ʿAYN AN	SPNG	34 31 N	36 19 E	40R02

APPROVED FOR RELEASE: 2007/02/20: CIA-RDP01-00707R000200060004-7

APPROVED FOR RELEASE: 2007/02/20: CIA-RDP01-00707R000200060004-7

NAGGÂTA, CUÂLI EN SEE				
NAGGĀṬAH, WĀDĪ AN	WAD	34 17 N	35 46 E	40R02
NAGGĀṬAH, ʿAYN AN	SPNG	34 31 N	36 19 E	40R02
NAGGĀṬAH, WĀLĪ AN	WAD	34 01 N	35 38 E	40R03
NAGGĀṬAH, WĀLĪ AN	WAD	34 17 N	35 46 E	40R02
NAGR, ʿAYN AN	SPNG	33 25 N	35 42 E	40R04
NAGR, ḪAHR AN	SPOR	34 23 N	35 50 E	40R02
NAGR, SĀLIYAT AN	WAD	33 56 N	35 45 E	40R03
NAGR, WĀDĪ AN	WAD	34 25 N	36 12 E	40R02
NAGTA, AIN ENN SEE				
NAGGĀṬAH, ʿAYN AN	SPNG	34 31 N	36 19 E	40R02
NAGTA, OUÂDI ENN SEE				
ʿAKĪSH, WĀDĪ AL	WAD	34 31 N	36 20 E	40R02
NAGURA, RAS AN SEE				
NĀGŪRAH, RAʾS AN	HLLO	33 06 N	35 06 E	40R00
NĀGŪRAH, GARĀNĪ AN	HLL	34 00 N	35 45 E	40R03
NĀGŪRAH, RAʾS AN (LEBANON),				
ROSH HANIKRA (ISRAEL)	HLLO	33 06 N	35 06 E	40R00
NĀGŪS, ḪARF AN	RUGE	34 08 N	36 06 E	40R05
NĀGŪSĪYAH, ʿAYN AN	SPNG	33 23 N	35 33 E	40R04
NAHIYÉ SEE AN NAHRĪYAH	PPL	34 36 N	36 16 E	40R02
NAʾŞ, ʿAKĪŪ AN	SLP	33 29 N	35 39 E	40R05
NAʾŞAH, ʿAYN AL	SPNG	33 33 N	35 33 E	40R04
NAʾŞAH, ʿAYN AN	SPNG	33 33 N	35 51 E	40R05
NAʾŞAH, ʿAYN AN	SPNG	34 07 N	35 52 E	40R03
NAʾŞAH, KURŪN AN	VINS	33 33 N	35 51 E	40R05
NAʾŞAH, WĀDĪ AN	WAD	33 32 N	35 33 E	40R04
NAʾŞAH, WĀDĪ AN	WAD	33 34 N	35 32 E	40R04
NAŞĀRÁ, ʿAYN AN	SPNG	33 50 N	35 49 E	40R05
NAŞĀRÁ, WĀDĪ AN	WAD	33 50 N	36 06 E	40R05
NAʾŞAT AL AKRAL	COLT	33 49 N	35 56 E	40R05
NAʾŞAT AL [illegible]	SPNG	33 50 N	35 45 E	40R03
NAʾŞAT BŪ LĀB	SPNG	34 01 N	35 45 E	40R03
NAŞH, ʿAYN AN	SPNG	33 32 N	35 29 E	40R04

NAŞH, WĀDĪ AN	WAD	34 19 N	35 54 E	40R02
NĀŞBAĪYA, JABAL SEE				
NĀŞBAYYĀ, JABAL	MT	33 31 N	35 51 E	40R05
NĀŞBAYYĀ, JABAL	MT	33 31 N	35 51 E	40R05
NAŞH GHAZĀL	PPL	34 09 N	35 46 E	40R03
NASH GHZĀL SEE NAŞH GHAZĀL	PPL	34 09 N	35 46 E	40R03
NASHÎYA, JEBLL SEE NĀŞBAYYĀ, JABAL	MT	33 31 N	35 51 E	40R05
NASHABAH, SĀGIYAT AN	WAD	33 34 N	35 38 E	40R04
NASHABAT AL GHURBAH	SLP	33 23 N	35 43 E	40R04
NASHABAT KHALWĀN	MT	33 31 N	35 56 E	40R05
NĀSHAH, ʿAYN AN	SPNG	34 26 N	35 59 E	40R02
NĀSHIF, WĀDĪ AN	WAD	34 26 N	36 05 E	40R02
NĀŞĪF, ʿAYN	SPNG	33 29 N	35 40 E	40R05
NĀŞIR, KHALLAT	RVN	33 31 N	35 29 E	40R04
NĀŞIR, KHALLAT	WAD	33 09 N	35 26 E	40R04
NĀŞIR, TALLAT	PK	33 06 N	35 29 E	40R04
NĀŞIR, WĀDĪ	WAD	33 08 N	35 22 E	40R04
NĀŞIR, WĀDĪ	WAD	34 25 N	36 22 E	40R05
NĀŞIR, WĀDĪ	WAD	34 35 N	36 06 E	40R02
NĀŞIR AD DĪN, KHALLAT	WAD	33 39 N	35 40 E	40R03
NĀŞIRĪYAH, ARḲ AN	COLT	33 45 N	35 51 E	40R05
NĀŞIRĪYAH, SAHL AN	PLN	33 52 N	36 03 E	40R05
NASR, KHALLAT AN	WAD	33 13 N	35 18 E	40R04
NAŞR AD DĪN, JIBĀL	MTS	34 25 N	36 17 E	40R05
NAŞRĀNĪ, ʿAYN AN	SPNG	34 00 N	35 46 E	40R03
NAŞRĀNĪ, ʿAYN AN	SPNG	34 00 N	35 46 E	40R03
NAŞRĀNĪYAH	SLP	33 48 N	35 30 E	40R03
NAŞR AR RAYḤĀN, KHALLAT	WAD	33 11 N	35 17 E	40R04
NASR ED DÎNE, JEBEL SEE				
NAŞR AD DĪN, JIBĀL	MTS	34 25 N	36 17 E	40R05
NASR ER RÎHÂNE, KHALLET SEE				
NAŞR AR RAYḤĀN, KHALLAT	WAD	33 11 N	35 17 E	40R04
NASRIYAH SEE AN NĀŞIRĪYAH	PPL	33 51 N	36 03 E	40R05

APPROVED FOR RELEASE: 2007/02/20: CIA-RDP01-00707R000200060004-7

APPROVED FOR RELEASE: 2007/02/20: CIA-RDP01-00707R000200060004-7

NASRIYÉ SEE AN NĀṢIRĪYAH	PPL	33 51 N	36 03 E	40R05
NASRIYÉ SEE AN NĀṢIRĪYAH	PPL	34 41 N	36 20 E	40R02
NÂSRÎYÉ, ARD EN SEE				
NĀṢIRĪYAH, ARḌ AN	CULT	33 45 N	35 51 E	40R05
NÂSRÎYÉ, SAHL EN SEE				
NĀṢIRĪYAH, SAHL AN	PLN	33 52 N	36 03 E	40R05
NASSÂR, AARÎL ENN SEE AN NAṢṢĀR	SLP	33 13 N	35 16 E	40R04
NAṢṢĀR, ḌAHR AN	MT	34 32 N	36 07 E	40R02
NAṢṢĀR, ḌAHR AN	PK	34 32 N	36 08 E	40R02
NAṢṢĀR, JABAL AN	MTS	34 33 N	36 09 E	40R02
NAṢṢĀR, JAZĪRAT	ISL	33 40 N	35 48 E	40R05
NAṢṢĀR, WĀDĪ	WAD	33 38 N	35 50 E	40R05
NAṢṢĀRAH, WĀDĪ	WAD	33 32 N	35 43 E	40R05
NASSEB, AÏN EN SEE NAṢB, ʿAYN AN	SPNG	33 32 N	35 29 E	40R04
NÂSSEP, KHALLET SEE NĀṢIR, KHALLAT	RVN	33 31 N	35 29 E	40R04
NÂSSER, KHALLET SEE NĀṢIR, KHALLAT	WAD	33 09 N	35 26 E	40R04
NASSER, OUADI SEE NĀṢIR, WĀDĪ	WAD	33 08 N	35 22 E	40R04
NÂSSER, OUÂDI SEE NĀṢIR, WĀDĪ	WAD	34 25 N	36 22 E	40R05
NÂSSER, OUÂDI SEE NĀṢIR, WĀDĪ	WAD	34 35 N	36 08 E	40R02
NÂSSER, TALLET SEE NĀṢIR, TALLAT	PK	33 06 N	35 29 E	40R04
NÂSSER ED DÎNE SEE				
NAṢR AD DĪN, JIBĀL	MTS	34 25 N	36 17 E	40R05
NÂSSER ED DÎNE, KHALLET SEE				
NĀṢIR AD DĪN, KHALLAT	WAD	33 39 N	35 40 E	40R03
NÂSSI, JEBEL ENN SEE				
ṬAYYĀRĀT, RUʿAYSAT AṬ	MT	33 10 N	35 18 E	40R04
NÂSSÎF, AÏN SEE NĀṢĪF, ʿAYN	SPNG	33 29 N	35 40 E	40R05
NÂSSOÛB, AÏN EN SEE				
NĀṢṢŪB, ʿAYN AN	WLL	34 18 N	35 56 E	40R02
NASSOÛH, AÏN EN SEE NAṢŪḤ, ʿAYN AN	SPNG	34 07 N	35 48 E	40R03
NASSOÛR, DAHR SEE NAṢṢŪR, ḌAHR	HLL	33 28 N	35 27 E	40R04
NĀṢṢŪB, ʿAYN AN	WLL	34 18 N	35 56 E	40R02
NAṢṢŪR, ḌAHR	HLL	33 28 N	35 27 E	40R04
NAṢŪḤ, ʿAYN AN	SPNG	34 07 N	35 48 E	40R03
NAʿAT FĀRIS	SPUR	33 09 N	35 19 E	40R04
NÂTOÛR, DAHRLT EN SEE				
NĀṬŪR, ḌAHRAT AN	RLGE	34 15 N	36 02 E	40R02
NATOÛR, RÂSS ENN SEE				
NĀṬŪR, RAʾS AN	PT	34 22 N	35 44 E	40R02
NÂTOÛR, ROUAÏSSET EN SEE				
NĀṬŪR, RUʾAYSAT AN	MT	33 52 N	35 50 E	40R00
NĀṬŪR, ḌAHRAT AN	RLGE	34 15 N	36 02 E	40R02
NĀṬŪR, RAʾS AN	PT	34 22 N	35 44 E	40R02
NĀṬŪR, RUʾAYSAT AN	MT	33 52 N	35 50 E	40R00
NAʿŪS, ḌAHR	HLL	34 31 N	36 00 E	40R02
NAWĀḤĪR, ʿAYN AN	SPNG	34 18 N	36 01 E	40R02
NAWĀḤĪR, ḌAHR AN	PK	34 18 N	36 01 E	40R02
NAWĀḤĪR, WĀDĪ AN	WAD	34 18 N	36 01 E	40R02
NAWAR, ḌAHR AN	HLL	34 18 N	35 45 E	40R02
NAWAR, JALĀLĪ AN	SLP	33 28 N	35 18 E	40R04
NAWAR, JALL AL	SLP	33 17 N	35 17 E	40R04
NAWAR, JŪRAT AN	BSNH	34 08 N	36 10 E	40R05
NAWAR, MARĀḤ AN	SHPH	34 16 N	36 18 E	40R05
NAWAR, SHIʿB AN	WAD	34 14 N	36 18 E	40R05
NAWAR, WĀDĪ AN	WAD	33 45 N	35 58 E	40R05
NAWSHAT TURBUL	CULT	33 50 N	35 58 E	40R05
NĀWŪS, NABʿ AN	SPNG	34 18 N	35 51 E	40R02
NAYBĪʿ, ʿAYN AN	SPNG	33 54 N	35 48 E	40R03
NAYRAB, WĀDĪ AN	WAD	33 31 N	35 50 E	40R05
NAZLAH, WĀDĪ	WAD	33 33 N	35 53 E	40R05
NAZLÉ, OUÂDI SEE NAZLAH, WĀDĪ	WAD	33 33 N	35 53 E	40R05
NBÎT, OUÂDI SEE BUNAYT, WĀDĪ	WAD	34 20 N	36 19 E	40R05
NBOÛAA, KHALLET EN SEE				
NUBŪʿ, KHALLAT AN	RVN	33 28 N	35 36 E	40R04
NBOÛH, OUÂDI SEE KHARĀ YĀBIS, WĀDĪ	WAD	34 24 N	35 55 E	40R02
NDOÛGA SEE ABŪ ʿUMAR, TALLAT	HLL	33 36 N	35 51 E	40R05
NÉAMÂNE, LZAC EN SEE				
NUʿMĀN, LIZĀC AN	PK	33 48 N	35 46 E	40R05

APPROVED FOR RELEASE: 2007/02/20: CIA-RDP01-00707R000200060004-7

APPROVED FOR RELEASE: 2007/02/20: CIA-RDP01-00707R000200060004-7

NEBA, SEÏL SEE JADÃYIL, WĀDĪ	WAD	34 09 N	35 38 E	40R03
NEBER RHZAÏLÉ SEE				
NAB' AL GHUZAYLAH	PPL	34 35 N	36 06 E	40R02
NEBHA SEE NABḤĀ	PPL	34 11 N	36 13 E	40R05
NEBH ABU SALEH SEE NIBR ABŪ ṢĀLIḤ	ISL	33 54 N	35 32 E	40R01
NEBI, OUÂDI EN SEE NABĪ, WĀDĪ AN	WAD	33 41 N	35 53 E	40R05
NEBI ANESS SEE AN NABĪ ANÍS	CULT	33 55 N	36 05 E	40R05
NEBI ANISS SEE AN NABĪ ANÍS	CULT	33 55 N	36 05 E	40R05
NEBI AYOUB SEE AN NABĪ AYYŪB	LOG	33 35 N	35 38 E	40R04
NÉBI CHIT SEE AN NABĪ SHĪT	PPL	33 52 N	36 07 E	40R05
NEBI EL MA'SHUK SEE				
AN NABĪ AL MA'SHŪQ	SHRN	33 16 N	35 13 E	40R04
NEBI HAM SEE AN NABĪ ḤĀM	TMB	33 53 N	36 12 E	40R05
NEBI HOUDA SEE AN NABĪ HŪDAH	TMB	33 51 N	36 11 E	40R05
NEBI MOUSSA SEE AN NABĪ MŪSÁ	TMB	33 51 N	36 11 E	40R05
NEBI NASSER SEE AN NABĪ NĀṢIR	SHRN	33 30 N	35 27 E	40R04
NEBI RÉCHADÉ SEE AN NABĪ RASHĀDAH	PPL	34 00 N	36 02 E	40R05
NEBI SALEH SEE AN NABĪ ṢĀLIḤ	TMB	33 56 N	36 09 E	40R05
NEBI SCHRAÏJE SEE				
AN NABĪ SHUKAYJAH	TMB	33 53 N	36 11 E	40R05
NEBI SCHRAÏJE, JABAL SEE				
NABĪ SHUKAYJAH, JABAL AN	MT	33 53 N	36 11 E	40R05
NEBI YOUNES SEE AN NABĪ YŪNUS	PPL	33 39 N	35 25 E	40R03
NEBI YOUNÈS, RAS SEE				
NABĪ YŪNUS, RA'S AN	CAPE	33 39 N	35 24 E	40R03
NEBI ZAACOR, QOUBBA SEE				
NABĪ ZA'ŪR, QUBBAT AN	TMB	33 44 N	35 55 E	40R05
NEBLAÏYÉ, AÏN SEE NABLĪYAH, 'AYN	SPNG	34 20 N	36 02 E	40R02
NEBR ABOU SALEH SEE NIBR ABŪ ṢĀLIḤ	ISL	33 54 N	35 32 E	40R01
NEBR ABU SALEH SEE NIBR ABŪ ṢĀLIḤ	ISL	33 54 N	35 32 E	40R01
NEBU HARL, JEBEL SEE				
NABĪ HARŪN, JABAL	MT	34 04 N	36 27 E	40R05
NEBY EL MASHUK SEE				
AN NABĪ AL MA'SHŪQ	SHRN	33 16 N	35 13 E	40R04

NECHBÂTE RAOULEM SEE				
NASHAHAT KHALWĀN	MT	33 31 N	35 56 E	40R05
NEEHA SEE NĪḤĀ	PPL	33 16 N	35 24 E	40R04
NEEHA SEE NĪḤĀ	PPL	33 36 N	35 37 E	40R03
NEEHA SEE NĪḤĀ	PPL	33 54 N	35 58 E	40R05
NÊFOÛKH SEE NĀFŪKH	ISLS	34 20 N	35 43 E	40R02
NEGRET EL LAOUZ, OUÂDI SEE				
NUGRAT AL LAWZ, WĀDĪ	WAD	33 31 N	35 53 E	40R05
NÉHA, AÏN SEE ZANBĪLAH, 'AYN AZ	SPNG	34 07 N	35 51 E	40R03
NEHÂSSÉ, OUÂDI EN SEE				
NAḤḤĀSAH, WĀDĪ AN	WAD	34 03 N	36 18 E	40R05
NEIRA, OUÂDI SEE NĀ'IRAH, WĀDĪ AN	WAD	34 19 N	36 22 E	40R05
NEÏRAB, OUÂDI EN SEE				
NAYRAB, WĀDĪ AN	WAD	33 31 N	35 50 E	40R05
NEJMET EL AARCÛS, AÏN SEE				
NAJMAT AL 'ARŪS, 'AYN	SPNG	34 35 N	36 17 E	40R02
NEJMET ES SOBH, AÏN SEE				
NAJMAT AṢ ṢUBḤ, 'AYN	WLL	34 25 N	36 15 E	40R05
NEKAÏRI SEE AN NUQAYRĪ	CULT	33 50 N	35 57 E	40R05
NEKHAA, AAYOÛN EN SEE				
NIKHĀ', 'UYŪN AN	SPNG	34 07 N	35 50 E	40R03
NEMBRI SEE AL 'ANBARĪ	PPL	34 05 N	35 40 E	40R03
NEMMÂLI, TELL SLE NAMMĀLĪ, TALL	HLL	33 29 N	35 35 E	40R04
NEMNEAA SEE MUMNI'	PPL	34 30 N	36 11 E	40R02
NEMR, OUÂDI SLE NIMR, WĀDĪ	WAD	33 49 N	35 30 E	40R03
NEMR, OUADI EN SEE NIMR, WĀDĪ AN	STM	34 32 N	36 15 E	40R02
NEMRA, HARF EN SEE JŪRAT AN NIMR	RUGE	34 31 N	36 15 E	40R02
NEMRA, OUÂDI EN SEE				
NIMRAH, WĀDĪ AN	WAD	34 27 N	36 21 E	40R05
NEMRÉ, AARÎD EN SEE				
NAMIRAH, 'AKĪḤ AN	MT	33 19 N	35 17 E	40R04
NEMRÉ, JABAL EN SEE				
NAMIRAH, JABAL AN	HLL	33 10 N	35 16 E	40R04
NEMRÉ, KHALLET EN SEE				
NIMRAH, KHALLAT AN	WAD	33 16 N	35 28 E	40R04

APPROVED FOR RELEASE: 2007/02/20: CIA-RDP01-00707R000200060004-7

APPROVED FOR RELEASE: 2007/02/20: CIA-RDP01-00707R000200060004-7

SOME of these PAGES HAVE LIGHT PRINT.

APPROVED FOR RELEASE: 2007/02/20: CIA-RDP01-00707R000200060004-7

APPROVED FOR RELEASE: 2007/02/20: CIA-RDP01-00707R000200060004-7

NEMRÉ, SÂGIET EN SEE				
NIMRAH, SĀGIYAT AN	WAD	33 32 N	35 28 E	40R04
NEMRÛD, GORNET SEE NIMRŪD, GURNAT PK		34 05 N	35 48 E	40R03
NEMRÛD, SÂGIET EN SEE				
NIMRŪD, SĀGIYAT AN	WAD	34 06 N	35 48 E	40R03
NEGGÂR AHLA SEE NAQQĀR ĀHILAH	RUGE	34 08 N	36 18 E	40R05
NEGGÂR RABÎAA SEE NAQQĀR RABĪ'AH	MT	33 37 N	35 53 E	40R05
NEGR, DAHR EN SEE NAGR, ḌAHR AN	SPUK	34 23 N	35 50 E	40R02
NEGRET EL AAJEL SEE NUGRAT AL 'IJL	WAD	33 34 N	35 59 E	40R05
NEGRET EZ ZEGHBI SEE				
NUGRAT AZ ZUGHRAH	MT	33 33 N	35 59 E	40R05
NESRANIYÉ SEE NAṢRĀNĪYAH	SLP	33 48 N	35 30 E	40R03
NESSÂNI, BÎR EN SEE				
NUṢṢĀNĪ, BI'R AN	SPNG	33 38 N	35 56 E	40R05
NESSÂRA, OUÂDI SEE NAṢṢĀRAH, WĀDĪ	WAD	33 32 N	35 43 E	40R05
NESSOUÂNE, GRÂN EN SEE				
NISWĀN, GIRĀN AN	PK	34 20 N	35 59 E	40R02
NGAÏAA, OUÂDI SEE NUGAY', WĀDĪ AN	WAD	33 18 N	35 25 E	40R04
NHAÏLÉ, DAHR EN SEE				
NUHAYLAH, ḌAHR AN	HLL	34 17 N	35 47 E	40R02
NHAÏLÉ, DAHR EN SEE				
NUHAYLAH, ḌAHR AN	RUGE	34 01 N	35 54 E	40R03
NHAÏLÉ, GRÂNÉ EN SEE				
NUHAYLAH, GURĀNĪ AN	MT	34 00 N	35 54 E	40R03
NHAIR, KHALLET EN SEE				
NUHAYR, KHALLAT AN	WAD	33 15 N	35 29 E	40R04
NHAÏR, OUÂDI EN SEE				
NUHAYR, WĀDĪ AN	WAD	34 20 N	35 55 E	40R02
NHÂS, HARF EN SEE NUḤĀS, ḤARF AN	HLL	33 53 N	36 06 E	40R05
NHAS, TALL EN SEE NAḤĀS, TALL AN	HLL	33 19 N	35 34 E	40R04
NIAAT FÂRIS SEE NA'AT FĀRIS	SPUK	33 09 N	35 19 E	40R04
NÎE, WÂDÎ AN	WAD	34 13 N	35 44 E	40R02
NIBÂYAH SEE NĀBAY	PPL	33 54 N	35 37 E	40R03
NIBÂYÉ SEE NĀBAY	PPL	33 54 N	35 37 E	40R03
NIBK ABÛ ṢĀLIḤ	ILS	33 54 N	35 32 E	40R01
NILA, OUÂDI EN SEE NADA', WĀDĪ AN	WAD	33 11 N	35 21 E	40R04
NĪḤĀ	PPL	33 16 N	35 24 E	40R04
NĪḤĀ	PPL	33 36 N	35 37 E	40R03
NĪḤĀ	PPL	33 54 N	35 58 E	40R05
NĪḤĀ	PPL	34 14 N	35 53 E	40R02
NĪḤĀ, 'AKĪḌ AN	SLP	33 16 N	35 24 E	40R04
NĪḤĀ, 'AYN	SPNG	33 15 N	35 43 E	40R02
NĪḤĀ, HIRKAT	WLL	33 29 N	35 33 E	40R04
NĪḤĀ, JABAL	MTS	33 34 N	35 38 E	40R03
NĪḤĀ, NAHR	WAD	33 52 N	35 58 E	40R05
NĪḤĀ, WĀDĪ	WAD	33 36 N	35 37 E	40R03
NÎHÂYA, OUÂDI SEE NĪḤĀ, WĀDĪ	WAD	33 36 N	35 37 E	40R03
NIJM, OUÂDI SEE NAJM, WĀDĪ	WAD	33 19 N	35 41 E	40R04
NIKHÂ', 'UYŪN AN	SPNG	34 07 N	35 50 E	40R03
NIMR, WĀDĪ	WAD	33 49 N	35 30 E	40R03
NIMR, WĀDĪ AN	SIM	34 32 N	36 15 E	40R02
NIMRAH, KHALLAT AN	WAD	33 16 N	35 28 E	40R04
NIMRAH, SĀGIYAT AN	WAD	33 32 N	35 28 E	40R04
NIMRAH, TALLAT AN	SPUK	33 21 N	35 23 E	40R04
NIMRAH, WĀDĪ AN	WAD	34 27 N	36 21 E	40R05
NIMRAT AṢ ṢAGHĪRAH	SPUK	34 15 N	36 18 E	40R05
NIMRĀYAH, SĀGIYAT AN	WAD	33 32 N	35 30 E	40R04
NIMRÂYÉ, SÂGIET EN SEE				
NIMRĀYAH, SĀGIYAT AN	WAD	33 32 N	35 30 E	40R04
NIMRÉ, THALLAT EN SEE				
NIMRAH, TALLAT AN	SPUK	33 21 N	35 23 E	40R04
NIMRET EZ ZGHÎRÉ SEE				
NIMRAT AṢ ṢAGHĪRAH	SPUK	34 15 N	36 18 E	40R05
NIMRĪ, 'AKĪḌ AN	HLL	33 13 N	35 21 E	40R04
NIMRĪ, KHALLAT AN	RVN	33 07 N	35 15 E	40R04
NIMRĪ, KHALLAT AN	WAD	33 11 N	35 16 E	40R04
NIMRĪ, SĀGIYAT AN	WAD	33 56 N	35 47 E	40R03
NIMRÎN	PPL	34 23 N	36 03 E	40R02

APPROVED FOR RELEASE: 2007/02/20: CIA-RDP01-00707R000200060004-7

APPROVED FOR RELEASE: 2007/02/20: CIA-RDP01-00707R000200060004-7

NIMRÎNE SEE NIMRÎN	PHL	34 23 N	36 03 E	40R02
NIMRŪD, ḪAHR	HLL	34 22 N	35 47 E	40R02
NIMRŪD, GURNAT	PK	34 05 N	35 48 E	40R03
NIMRŪD, GURNAT AN	SHUR	34 09 N	35 51 E	40R03
NIMRŪD, SĀGIYAT AN	WAD	34 06 N	35 48 E	40R03
NĪNĪ, ʿAYN AN	SHNG	33 32 N	35 53 E	40R05
NIGĀ-, JABAL AN	HLL	33 21 N	35 26 E	40R04
NIGĀR, SHĪR AN	CLF	33 32 N	35 32 E	40R04
NIGĀR, WĀDĪ AN	WAD	33 40 N	35 53 E	40R05
NIGĀZ, ʿAYN AN	SHNG	33 51 N	35 47 E	40R03
NĪR, WĀDĪ AN	WAD	33 27 N	35 19 E	40R04
NIRÂB, OUÂDI ENN SEE				
NAYRAB, WĀDĪ AN	WAD	33 31 N	35 50 E	40R05
NĪRAB, WĀDĪ AN	WAD	33 53 N	35 59 E	40R05
NIREB, OUÂDI ENN SEE				
NĪRAB, WĀDĪ AN	WAD	33 53 N	35 59 E	40R05
NISBAYH, DAYR	MSTY	33 59 N	35 40 E	40R03
NISBEI, DEIR SEE NISBAYH, DAYR	MSTY	33 59 N	35 40 E	40R03
NISBEY, DEIR SEE NISBAYH, DAYR	MSTY	33 59 N	35 40 E	40R03
NISR, KHALLEI EN SEE				
NASR, KHALLAT AN	WAD	33 13 N	35 18 E	40R04
NISWĀN, GIRĀN AN	PK	34 20 N	35 59 E	40R02
NIṬĀRAH, WĀDĪ AN	WAD	33 10 N	35 17 E	40R04
NIʿWĀS, GURNAT AN	RLGE	34 20 N	36 18 E	40R05
NIʿWĀS, GURNAT AN	RLGE	34 20 N	36 18 E	40R05
NIʿWĀS, TALL AN	MI	34 20 N	36 19 E	40R05
NIZNĀZĪ, WĀDĪ AN	WAD	34 08 N	35 49 E	40R03
NJAÎMÉ, AARÎḌ SEE NUJAYMAH, ʿARĪḌ	SLP	34 27 N	36 05 E	40R02
NJÂS, AARÎD EN SEE				
INJĀṢ, ʿARĪḌ, AL	SLP	33 37 N	35 38 E	40R03
NJAS, AARID ENN SEE				
INJĀṢ, ʿARĪḌ AL	SLP	34 19 N	36 12 E	40R05
NJÂS, DAHR EN SEE INJĀṢ, ḌAHR AL	HLL	34 20 N	35 46 E	40R02
NJÂS, JEBEL ENN SEE				
INJĀṢ, JABAL AL	MI	34 22 N	36 03 E	40R02
NJÂS, KHALLET EN SEE				
INJĀṢ, KHALLAT AL	RVN	33 31 N	35 28 E	40R04
NJÂS, OUÂDI EN SEE INJĀṢ, WĀDĪ AL	WAD	34 12 N	36 18 E	40R05
NJÂS, TALLAT EN SEE				
INJĀṢ, TALʿAT AL	WAD	34 16 N	36 21 E	40R05
NJASS, AARID EN SEE				
INJĀṢ, ʿARĪḌ AL	SLP	34 19 N	36 12 E	40R05
NJASS, JABAL EN SEE				
INJĀṢ, JABAL AL	MI	34 22 N	36 03 E	40R02
NJÂSS, OUÂDI EN SEE INJĀṢ, WĀDĪ AL	WAD	34 34 N	36 21 E	40R02
NJÂSSA, AÏN EN SEE				
INJĀṢAH, ʿAYN AL	SHNG	34 31 N	36 17 E	40R02
NJÂSSA, CHOALR EN SEE				
INJĀṢAH, SHIʿB AL	WAD	34 17 N	36 16 E	40R05
NJÂSSA, JOÛRET EN SEE				
INJĀṢAH, JŪRAT AL	DHR	34 05 N	36 10 E	40R05
NJÂSSA, JOÛRET EN SEE				
INJĀṢAH, JŪRAT AL	WAD	33 11 N	35 26 E	40R04
NJÂSSA, KHALLET EN SEE				
INJĀṢAH, KHALLAT AL	WAD	33 11 N	35 16 E	40R04
NJÂSSA, KHALLET EN SEE				
INJĀṢAH, KHALLAT AL	WAD	33 30 N	35 24 E	40R04
NJÂSSA, OUÂDI EN SEE				
INJĀṢAH, WĀLĪ AL	CNLI	34 09 N	36 16 E	40R05
NJASSA, OUÂDI EN SEE				
INJĀṢAH, WĀLĪ AL	WAD	33 54 N	35 57 E	40R05
NJASSA, GRANET EN SEE				
INJĀṢAH, GARĀNĪ AL	MI	33 59 N	35 58 E	40R05
NJÂSSA, SAHLÊT EN SEE				
INJĀṢAH, SAHLĀT AL	VAL	33 54 N	35 57 E	40R05
NJÂSSET EL AAMKA, CHOAAB SEE				
INJĀṢAT AL ʿAMKAH, SHIʿB	WAD	34 16 N	36 19 E	40R05
NJÂSSET EL AAOUJÂ SEE				
INJĀṢAT AL ʿAWJĀʾ	MI	33 59 N	35 58 E	40R05
NJOULÉ, OUÂDI ENN SEE				
ʿAYN JAWLAH, WĀDĪ	WAD	34 26 N	36 03 E	40R02

APPROVED FOR RELEASE: 2007/02/20: CIA-RDP01-00707R000200060004-7

APPROVED FOR RELEASE: 2007/02/20: CIA-RDP01-00707R000200060004-7

NKEIRAT, OUADI EN SEE				
NUGAYRĀT, WĀDĪ AN	WAD	33 52 N	35 54 E	40B05
NKHAÏL, DAHR EN SEE				
NUKHAYL, ḌAHR AN	HLL	33 27 N	35 21 E	40B04
NKHÂLÉ, AARÎD EN SEE				
NUKHĀLAH, ʿARĪḌ AN	HLL	33 21 N	35 24 E	40B04
NMAÏRITÉ SEE AN NUMAYRĪYAH	PPL	33 25 N	35 24 E	40B04
NMEÏYER, TELLET EN SEE				
NUMAYYIR, TALLAT AN	HLL	34 31 N	36 07 E	40B02
NMOURA SEE AN NAMMŪRAH	PPL	34 03 N	35 40 E	40B03
NOAMANE, MATHANEI SEE				
NUMMĀN, MAṮḤANAT	ML	33 32 N	35 29 E	40B04
NOMR, GORNET EN SEE				
NUMR, QURNAT AN	MT	34 06 N	35 49 E	40B03
NOGÂTA, OUÂDI EN SEE				
NAUGĀṬAH, WĀDĪ AN	WAD	34 01 N	35 38 E	40B03
NOGR, AÏN EN SEE NAGR, ʿAYN AN	SPNG	33 25 N	35 42 E	40B04
NOGREL EL LAOUZ, OUÂDI SEE				
NUGRAT AL LAWZ, WĀDĪ	WAD	33 31 N	35 53 E	40B05
NOGRET EL LAOUZ, OUÂDI SEE				
NUGRAT AL LAWZ, WĀDĪ	WAD	33 31 N	35 53 E	40B05
NORTH LEBANON SEE				
SHAMĀL, MUḤĀFAẒAT ASH	ALMD	34 30 N	36 00 E	40B02
NOSRÂNÉ, AÏN EN SEE				
NAṢRĀNĪ, ʿAYN AN	SPNG	34 00 N	35 46 E	40B03
NOSRANI, AÏN EN SEE				
NAṢRĀNĪ, ʿAYN AN	SPNG	34 00 N	35 46 E	40B03
NOTRE DAME DE LIBAN SEE				
SAYYIDAT LUBNĀN	STAT	33 59 N	35 39 E	40B03
NOTRE-DAME DU FORT SEE				
SAYYIDAT AL QALʿAH, DAYR	MSTY	34 37 N	36 14 E	40B02
NOTRE DAME DU LIBAN SEE				
SAYYIDAT LUBNĀN	STAT	33 59 N	35 39 E	40B03
NOTRE DAME MAGHDOUCHÉ SEE				
SAYYIDAT MAGHLŪSHAH	CH	33 32 N	35 23 E	40B04
NOUÂHÎR, AÏN EN SEE				
NAWĀḤĪR, ʿAYN AN	SPNG	34 18 N	36 01 E	40B02
NOUÂHÎR, DHOUR EN SEE				
NAWĀḤĪR, ḌAHR AN	PK	34 18 N	36 01 E	40B02
NOUÂHÎR, OUÂDI EN SEE				
NAWĀḤĪR, WĀDĪ AN	WAD	34 18 N	36 01 E	40B02
NOUAR, JOURET EN SEE				
NAWAR, JŪRAT AN	BSNH	34 08 N	36 10 E	40B05
NOUBARAVAN SEE AL BUṢṢ	PPL	33 16 N	35 13 E	40B04
NOUL, MGHÂRET EN SEE				
NŪL, MAGHĀRAT AN	CAVE	33 40 N	35 28 E	40B03
NOUQTA, AÏN EN SEE NUQṬAH, ʿAYN AN	SPNG	33 23 N	35 28 E	40B04
NOUR, JELÂLI EN SEE NŪR, JALĀLĪ AN	SPUR	33 06 N	35 28 E	40B04
NOURA, OUÂDI EN SEE NŪRAH, WĀDĪ AN	WAD	34 37 N	36 10 E	40B02
NOURA EL FAOUGA SEE NŪRAT AL FAWQĀ	PPL	34 37 N	36 11 E	40B02
NOURA EL FAOUGÂNÎYÉ SEE				
NŪRAT AL FAWQĀ	PPL	34 37 N	36 11 E	40B02
NOURA ET TAHTÂNÎYÉ SEE				
NŪRAT AT TAḤTĀ	PPL	34 38 N	36 11 E	40B02
NOURA ETT TAHTA SEE NŪRAT AT TAḤTĀ	PPL	34 38 N	36 11 E	40B02
NOURAH EL-FAOUGA SEE NŪRAT AL FAWQĀ	PPL	34 37 N	36 11 E	40B02
NOURAH ET-TAHTA SEE NŪRAT AT TAḤTĀ	PPL	34 38 N	36 11 E	40B02
NOURIÉ, DEIR SEE NŪRĪYAH, DAYR AN	CVNT	34 18 N	35 41 E	40B02
NOURÎYÉ, DAHR EN SEE				
NŪRĪYAH, ḌAHR AN	RDGE	33 06 N	35 22 E	40B04
NOURÎYÉ, DEIR SEE NŪRĪYAH, DAYR AN	CVNT	34 18 N	35 41 E	40B02
NOURÎYÉ, JABAL EN SEE				
NŪRĪYAH, JABAL AN	HLL	34 18 N	35 42 E	40B02
NOURÎYÉ, KHALLET EN SEE				
NŪRĪYAH, KHALLAT AN	WAD	33 06 N	35 22 E	40B04
NOUSSÂNI, HARF EN SEE				
NUṢṢĀNĪ, ḤARF AL	SPUR	33 27 N	35 41 E	40B05
NOZRÂNI, AÏN EN SEE				
NAṢRĀNĪ, ʿAYN AN	SPNG	34 00 N	35 46 E	40B03

APPROVED FOR RELEASE: 2007/02/20: CIA-RDP01-00707R000200060004-7

APPROVED FOR RELEASE: 2007/02/20: CIA-RDP01-00707R000200060004-7

NGAAĪ, OUÂDI EN SEE
NUGAYḤ, WĀDĪ AN WAD 33 18 N 35 25 E 40R04
NGAĪRĀT, OUÂDI EN SEE
NUGAYRĀT, WĀDĪ AN WAD 33 52 N 35 54 E 40R05
NGAĪRI, AĪN EN SEE
NUGAYRĪ, ʿAYN AN SPNG 34 00 N 35 50 E 40R03
NGAĪRI, HORCH EN SEE
NUGAYRĪ, ḤURSH AN SCRB 33 24 N 35 43 E 40R04
NGAĪZ, BIRKET EN SEE
NAGĪDH, BIRKAT AN PND 33 06 N 35 21 E 40R04

NGÂR, CHÎR EN SEE NIGĀR, SHĪR AN CLF 33 32 N 35 32 E 40R04
NGÂR, OUÂDI EN SEE NIGÂR, WĀDĪ AN WAD 33 40 N 35 53 E 40R05
NGÂYER, AĪN EN SEE
NAGĀʾIR, ʿAYN AN SPNG 33 41 N 35 29 E 40R03
NGÂYER, AĪN EN SEE
NAGĀʾIR, ʿAYN AN SPNG 34 09 N 35 53 E 40R03
NGEĪRÂTE, OUÂDI ENN SEE
NUGAYRĀT, WĀDĪ AN WAD 33 52 N 35 54 E 40R05

NGÎBA SEE NAGĪBĀ MIS 34 07 N 35 57 E 40R03
NGÎR, AĪN EN SEE NAGĪR, ʿAYN AN SPNG 33 33 N 35 32 E 40R04
NGÎR, AĪN EN SEE NAGĪR, ʿAYN AN SPNG 34 13 N 35 54 E 40R02
NGÎR, KHALLET EN SEE
NAGĪR, KHALLAT AN WAD 33 09 N 35 25 E 40R04
NGÎR, NAHAA EN SEE NAGĪR, NAHʿA AN SPNG 33 54 N 35 38 E 40R03

NGÎR EL HOUÂRA, OUÂDI SEE
NAGĪR AL ḤAWĀRAH, WĀDĪ WAD 33 57 N 35 58 E 40R05
NGOUR SEE AN NGŪR PPL 34 05 N 35 40 E 40R03
NSAĪB, OUÂDI EN SEE
NUṢAYB, WĀDĪ AN WAD 34 12 N 35 38 E 40R03
NSAĪHA, SÂQIET EN SEE
NUṢAYḤAH, SĀQIYAT AN WAD 34 09 N 35 39 E 40R03
NSAĪRÎYÉ, DAHR EN SEE
NUṢAYRĪYAH, ḌAHR AN HLL 34 24 N 35 53 E 40R02

NSÂR SEE AN NAṢṢĀR PPL 34 32 N 36 08 E 40R02
NSÂR, DAHR SEE NAṢṢĀR, ḌAHR AN PK 34 32 N 36 08 E 40R02

NSAR, JABAL EN SEE
NAṢṢĀR, JABAL AN MIS 34 33 N 36 09 E 40R02
NSÂRA, AÎN EN SEE NAṢĀRÁ, ʿAYN AN SPNG 33 50 N 35 49 E 40R05
NSÂRA, OUÂDI EN SEE
NAṢĀRÁ, WĀDĪ AN WAD 33 50 N 36 06 E 40R05
NSÛB, KROÛM EN SEE NUṢŪB, KURŪM AN VIN 33 42 N 35 55 E 40R05
NSUB, MSEÏL EN SEE NUṢŪB, MASĪL AN WAD 33 41 N 35 47 E 40R05

NSÛB, DAHR EN SEE NUṢŪB, ḌAHR AN MI 34 34 N 36 09 E 40R02
NSOUB, DAHR EN SEE NUṢŪB, ḌAHR AN RLGE 34 18 N 35 44 E 40R02
NSOUB JEBEL EN SEE
NUṢŪB, JABAL AN MI 34 35 N 36 23 E 40R02
NSOUB, KROÛM ENN SEE
NUṢŪB, KURŪM AN VIN 33 42 N 35 55 E 40R05
NSOUB, MASSAL ENN SEE
NUṢŪB, MASĪL AN WAD 33 41 N 35 47 E 40R05

NSOUR SEE AN NAṢṢĀR PPL 34 32 N 36 08 E 40R02
NSOÛR, AÎN EN SEE NUSŪR, ʿAYN AN SPNG 33 49 N 35 45 E 40R03
NSOÛR, AÎN EN SEE NUSŪR, ʿAYN AN SPNG 33 57 N 35 51 E 40R03
NSOÛR, AÎN EN SEE NUSŪR, ʿAYN AN SPNG 34 13 N 35 53 E 40R02
NSOÛR, AÎN ENN SEE NUSŪR, ʿAYN AN SPNG 34 25 N 36 13 E 40R05

NSOÛR, CHÎR EN SEE NUSŪR, SHĪR AN CLF 33 57 N 35 51 E 40R03
NSOÛR, CHÎR EN SEE NUSŪR, SHĪR AN HLL 34 30 N 36 04 E 40R02
NSOÛR, CHÎR EN SEE NUSŪR, SHĪR AN MI 34 18 N 35 58 E 40R02
NSOÛR, CHÎR EN SEE NUSŪR, SHĪR AN SPUR 34 22 N 36 11 E 40R02
NSOUR, JEBEL ENN SEE
NAṢṢĀR, JABAL AN MIS 34 33 N 36 09 E 40R02

NSOÛR, OUÂDI EN SEE NUSŪR, WĀDĪ AN WAD 34 14 N 36 07 E 40R05
NSOÛR, OUÂDI EN SEE NUSŪR, WĀDĪ AN WAD 34 25 N 36 13 E 40R05
NSOÛR, OUADI ENN SEE
NUSŪR, WĀDĪ AN WAD 34 12 N 36 05 E 40R05
NSOÛR, OURNET EN SEE
NUSŪR, QURNAT AN MI 34 24 N 36 13 E 40R02
NSOÛRA, CHÎR EN SEE
NUSŪRAH, SHĪR AN SPUR 34 08 N 36 20 E 40R05

APPROVED FOR RELEASE: 2007/02/20: CIA-RDP01-00707R000200060004-7

APPROVED FOR RELEASE: 2007/02/20: CIA-RDP01-00707R000200060004-7

NSCÛRA, CHÎR EN SEE				
NUSŪRAH, SHĪR AN	SPUR	34 15 N	36 17 E	40B05
NSCURA, OUÂDI SEE NUSŪRAH, WĀDĪ	WAD	34 38 N	36 23 E	40B02
NSCÛRA, CORNET ENN SEE				
NUSŪRAH, QURNAT AN	PK	34 23 N	36 06 E	40B02
NSCÛRI, OLÂLI EN SEE				
NUSŪRĪ, JALĀLĪ AN	SLP	33 13 N	35 25 E	40B04
NTÂRA, OUÂDI EN SEE				
NIṬĀRAH, WĀLĪ AN	WAD	33 10 N	35 17 E	40B04
NUBŪ', KHALLAT AN	RVN	33 28 N	35 36 E	40B04
NUḤĀS, ḤARF AN	HLL	33 53 N	36 06 E	40B05
NUḤAYLAH, ḎAHR AN	HLL	34 17 N	35 47 E	40B02
NUḤAYLAH, ḎAHR AN	RDGE	34 01 N	35 54 E	40B03
NUḤAYLAH, QAKĀNĪ AN	MT	34 00 N	35 54 E	40B03
NUHAYR, KHALLAT AN	WAD	33 15 N	35 29 E	40B04
NUHAYR, WĀDĪ AN	WAD	34 20 N	35 55 E	40B02
NUJAYMAH, 'AKĪḶ	SLP	34 27 N	36 05 E	40B02
NUKHĀLAH, 'AKĪḶ AN	HLL	33 21 N	35 24 E	40B04
NUKHAYL, ḎAHR AN	HLL	33 27 N	35 21 E	40B04
NŪL, MAGHĀRAT AN	CAVE	33 40 N	35 28 E	40B03
NU'MĀN, LIZĀZ AN	PK	33 48 N	35 46 E	40B05
NU'MĀN, MATḤANAT	ML	33 32 N	35 29 E	40B04
NUMAYYIR, TALLAT AN	HLL	34 31 N	36 07 E	40B02
NUMR, QURNAT AN	MT	34 06 N	35 49 E	40B03
NUQAY', WĀDĪ AN	WAD	33 18 N	35 25 E	40B04
NUQAYRĀT, WĀLĪ AN	WAD	33 52 N	35 54 E	40B05
NUQAYRĪ, 'AYN AN	SPNG	34 00 N	35 50 E	40B03
NUQAYRĪ, ḤURSH AN	SCRB	33 24 N	35 43 E	40B04
NUQRAT AL 'IJL	WAD	33 34 N	35 59 E	40B05
NUQRAT AL LAWZ, WĀDĪ	WAD	33 31 N	35 53 E	40B05
NUQRAT AZ ZUGHBAH	MT	33 33 N	35 59 E	40B05
NUQṬAH, 'AYN AN	SPNG	33 23 N	35 28 E	40B04
NŪR, JALĀLĪ AN	SPUR	33 06 N	35 28 E	40B04
NŪRAH, WĀDĪ AN	WAD	34 37 N	36 10 E	40B02
NŪRAT AL FAWLĀ	PPL	34 37 N	36 11 E	40B02
NŪRAT AT TAḤTĀ	PPL	34 38 N	36 11 E	40B02
NŪRĪYAH, ḎAHR AN	RDGE	33 06 N	35 22 E	40B04
NŪRĪYAH, DAYR AN	CVNT	34 18 N	35 41 E	40B02
NŪRĪYAH, JABAL AN	HLL	34 18 N	35 42 E	40B02
NŪRĪYAH, KHALLAT AN	WAD	33 06 N	35 22 E	40B04
NUṢAYB, WĀDĪ AN	WAD	34 12 N	35 38 E	40B03
NUṢAYḤAH, SĀLIYAT AN	WAD	34 09 N	35 39 E	40B03
NUṢAYRĪYAH, ḎAHR AN	HLL	34 24 N	35 53 E	40B02
NUṢṢĀNĪ, BI'R AN	SPNG	33 38 N	35 56 E	40B05
NUṢṢĀNĪ, ḤARF AL	SPUR	33 27 N	35 41 E	40B05
NUṢŪB, ḎAHR AN	MT	34 34 N	36 09 E	40B02
NUṢŪB, ḎAHR AN	RDGE	34 18 N	35 44 E	40B02
NUṢŪB, JABAL AN	MT	34 35 N	36 23 E	40B02
NUṢŪB, KURŪM AN	VIN	33 42 N	35 55 E	40B05
NUṢŪB, MASĪL AN	WAD	33 41 N	35 47 E	40B05
NUSŪR, 'AYN AN	SPNG	33 49 N	35 45 E	40B03
NUSŪR, 'AYN AN	SPNG	33 57 N	35 51 E	40B03
NUSŪR, 'AYN AN	SPNG	34 13 N	35 53 E	40B02
NUSŪR, 'AYN AN	SPNG	34 25 N	36 13 E	40B05
NUSŪR, QURNAT AN	MT	34 24 N	36 13 E	40B02
NUSŪR, SHĪR AN	CLF	33 57 N	35 51 E	40B03
NUSŪR, SHĪR AN	HLL	34 30 N	36 04 E	40B02
NUSŪR, SHĪR AN	MT	34 18 N	35 58 E	40B02
NUSŪR, SHĪR AN	SPUR	34 22 N	36 11 E	40B02
NUSŪR, WĀDĪ AN	WAD	34 12 N	36 05 E	40B05
NUSŪR, WĀDĪ AN	WAD	34 14 N	36 07 E	40B05
NUSŪR, WĀDĪ AN	WAD	34 25 N	36 13 E	40B05
NUSŪRAH, QURNAT AN	PK	34 23 N	36 06 E	40B02
NUSŪRAH, SHĪR AN	SPUR	34 08 N	36 20 E	40B05
NUSŪRAH, SHĪR AN	SPUR	34 15 N	36 17 E	40B05
NUSŪRAH, WĀDĪ	WAD	34 38 N	36 23 E	40B02
NUSŪRĪ, JALĀLĪ AN	SLP	33 13 N	35 25 E	40B04

APPROVED FOR RELEASE: 2007/02/20: CIA-RDP01-00707R000200060004-7

APPROVED FOR RELEASE: 2007/02/20: CIA-RDP01-00707R000200060004-7

CALAAT EL KHAÎNÊ SEE				
CALʿAT AL KHAYNAH	MT	33 30 N	35 40 E	40R05
CALHÂTE SEE CALḤĀT	PPL	34 22 N	35 47 E	40R02
CBEÏD, DAHR SEE ʿUBAYD, ḌAHR	RUGL	34 09 N	35 46 E	40R03
CBEÏDATE SEE ʿUBAYDĀT	PPL	34 10 N	35 43 E	40R03
CBEÏDATE, OUÂDI SEE ḤĀGIL, WĀDĪ	WAD	34 10 N	35 44 E	40R03
CCHÂG, JISR EL SEE				
ʿUSHSHĀQ, JISR AL	BLG	33 57 N	35 40 E	40R03
ʿCDEITHA SEE AL ʿUDAYSAH	PPL	33 15 N	35 32 E	40R04
CIZZI, TALL SEE WAZZĪ, TALL	HLL	33 48 N	35 55 E	40R05
CLTAY, AÏN SEE ṬAYY, ʿAYN AṬ	SPNG	33 58 N	36 06 E	40R05
CMAR, DAHR SEE ʿUMAR, ḌAHR	HLL	33 30 N	35 29 E	40R04
CMAR, GRAND MOSQUE OF SEE				
ʿUMAR, JĀMIʿ AL	MSQ	33 54 N	35 30 E	40R03
CMAR, JĀMIʿ EL SEE ʿUMAR, JĀMIʿ AL	MSQ	33 54 N	35 30 E	40R03
CMAR, OUÂDI SEE ʿUMAR, WĀDĪ	WAD	34 13 N	36 15 E	40R05
CMARIÉ SEE AL ʿAMMĀRĪYAH	PPL	33 53 N	35 35 E	40R03
CMARY, JÂMI EL SEE ʿUMAR, JĀMIʿ AL	MSQ	33 54 N	35 30 E	40R03
CMIAN, OUÂDI EL SEE				
ʿUMYĀN, WĀDĪ AL	WAD	33 51 N	36 06 E	40R05
CMM HÂRTEIN SEE UMM ḤĀRITHAYN	BSNH	34 32 N	36 17 E	40R02
CNÂDI DAHER, AÏN SEE				
LUMAYZAH, ʿAYN AL	SPNG	33 48 N	35 47 E	40R05
CON EL AHMED SEE UMM AL ʿAMAD	RUIN	33 07 N	35 09 E	40R04
CQUET, JEBEL EL SEE				
HAWĀʾ, ʿARĪḌ AL	HLL	33 32 N	35 51 E	40R05
CRONTE, NEHIR SEE ORONTES RIVER	SIM	36 02 N	35 58 E	40R00
ORONTES RIVER (CONVENTIONAL),				
NAHR AL ʿĀṢĪ (SYRIA AND LEBANON),				
ASÎ NEHRÎ (TURKEY)	SIM	36 02 N	35 58 E	40R00
ORTADA SEE QIRṬĀḌAH	PPL	33 52 N	35 38 E	40R03
OSMÂNE, OUÂDI SEE ʿUTHMĀN, WĀDĪ	WAD	34 36 N	36 13 E	40R02
OSTA, OUÂDI SEE QUSṬĀ, WĀDĪ	WAD	34 02 N	35 58 E	40R05
OSTOUANE, NAHR SEE				
USṬUWĀN, NAHR AL	SIM	34 37 N	36 00 E	40R02
OSTOUÊNE, NAHR SEE				
USṬUWĀN, NAHR AL	SIM	34 37 N	36 00 E	40R02
OTHMÂNE, OUÂDI SEE ʿUTHMĀN, WĀDĪ	WAD	33 29 N	35 26 E	40R04
OTHMÂNIYÉ, TÂHOUÎNET EL SEE				
ʿUTHMĀNĪYAH, ṬĀḤŪNAT AL	ML	35 26 N	35 29 E	40R04
OUAAR, AAGABET EL SEE ʿAJĀJ, ʿIQĀB MT		33 37 N	35 53 E	40R05
OUAARA, CHÎR EL SEE				
WAʿRAH, SHĪR AL	CLF	33 31 N	35 33 E	40R04
OUAARA, JLÂLI EL SEE				
WAʿR, JALĀLĪ AL	SLP	33 09 N	35 14 E	40R04
OUAAR CHAKÂYER, DAHR SEE				
DABBŪKAH, JABAL	MT	33 26 N	35 33 E	40R04
OUAAR EL GHANÎKI SEE				
WAʿR AL GHANĪKĪ	SLP	33 13 N	35 26 E	40R04
OUAARET DAOU EL GAMAR SEE				
WAʿRAT ḌAWʿ AL QAMAR	SPUR	33 22 N	35 42 E	40R04
OUAARET EJ JRÂNE SEE				
WAʿRAT AL JIRĀN	SLP	33 21 N	35 38 E	40R04
OUAARET EL BAAL SEE WAʿRAT AL BAʿL	WAD	34 15 N	36 20 E	40R05
OUAARET EL KHANÂZÎR SEE				
WAʿRAT AL KHANĀZĪR	HLL	33 27 N	35 20 E	40R04
OUAARET EL QASR SEE WAʿRAT AL QAṢR	SLP	33 22 N	35 39 E	40R04
OUAARÂT ES SÎRÉ SEE				
WAʿRĀT AS SIRAH	RUGE	33 31 N	35 45 E	40R05
OUAARET KHANÂZÎR SEE				
WAʿRAT AL KHANĀZĪR	HLL	33 27 N	35 20 E	40R04
OUAARET MAGNÉ SEE WAʿRAT MAGNAH	CULT	34 06 N	36 12 E	40R05
OUAARI, MATHANET EL SEE				
WAʿRĪ, MAṬḤANAT AL	ML	33 32 N	35 29 E	40R04
OUAAOÛL, KHALLET EL SEE				
WUʿŪL, KHALLAT AL	WAD	33 17 N	35 28 E	40R04
OUABER, OUÂDI EL SEE WABR, WĀDĪ AL	WAD	33 12 N	35 15 E	40R04
OUABR, OUÂDI EL SEE WABR, WĀDĪ AL	WAD	33 12 N	35 15 E	40R04

APPROVED FOR RELEASE: 2007/02/20: CIA-RDP01-00707R000200060004-7

APPROVED FOR RELEASE: 2007/02/20: CIA-RDP01-00707R000200060004-7

OUABR, OUÂDI EL SEE GABR, WĀDĪ AL	WAD	33 16 N	35 23 E	40R04
OUÂDI SEE WĀDĪ JĪLŪ	PPL	33 15 N	35 18 E	40R04
OUADI SEE WĀDĪ GANNŪBĪN	PPL	34 15 N	35 57 E	40R02
OUÂDI, AARÎD EL SEE WĀDĪ, ʿAKĪḎ AL	SLP	34 03 N	35 50 E	40R03
OUÂDI, AARÎD EL SEE WĀDĪ, ʿAKĪḎ AL	SPOR	33 09 N	35 27 E	40R04
OUÂDI, AÏN EL SEE WĀDĪ, ʿAYN AL	SPNG	33 55 N	35 38 E	40R03
OUÂDI, AÏN EL SEE WĀDĪ, ʿAYN AL	SPNG	34 28 N	36 16 E	40R02
OUÂDI, BÂB EL SEE WĀDĪ, BĀB AL	GRGE	33 10 N	35 13 E	40R04
OUÂDI, BÂB EL SEE WĀDĪ, BĀB AL	GRGE	33 40 N	35 45 E	40R05
OUÂDI, HARF EL SEE WĀDĪ, ḤARF AL	RUGE	34 16 N	36 08 E	40R02
OUÂDI, HARF EL SEE WĀDĪ, ḤARF AL	SPOR	33 36 N	35 45 E	40R05
OUÂDI, KETF EL SEE WĀDĪ, KATIF AL	SPOR	33 43 N	35 46 E	40R05
OUÂDI, KROÛM EL SEE WĀDĪ, KURŪM AL	VINS	33 33 N	35 48 E	40R05
OUÂDI, KROÛM EL SEE WĀDĪ, KURŪM AL	VINS	33 37 N	35 47 E	40R05
OUÂDI, MATʿHANET EL SEE				
ʿAWDAH, MAṬḤANAT	ML	33 31 N	35 25 E	40R04
OUÂDI, NABAA EL SEE WĀDĪ, NABʿ AL	SPNG	34 02 N	35 50 E	40R03
OUÂDI, NAHR EL SEE WĀDĪ, NAHR AL	WAD	33 57 N	35 43 E	40R03
OUÂDI, SÂGIET EL SEE				
WĀDĪ, SĀGIYAT AL	WAD	33 34 N	35 26 E	40R04
OUÂDI, SÂGIET EL SEE				
WĀDĪ, SĀGIYAT AL	WAD	33 44 N	35 30 E	40R03
OUÂDI AALI, AÏN SEE				
WĀDĪ ʿALĪ, ʿAYN	SPNG	33 49 N	35 41 E	40R03
OUÂDI AARAB, SÂGIET SEE				
WĀDĪ ʿARAB, SĀGIYAT	WAD	34 19 N	35 41 E	40R02
OUÂDI AAZZI, KHARÂYEB SEE				
WĀDĪ ʿAZZAH, KHARĀʾIB	RUIN	33 37 N	35 52 E	40R05
OUÂDI ABOU AAFIA, TALLET SEE				
WĀDĪ ABŪ ʿAFIĀ, TALLAT	RUGE	34 26 N	36 03 E	40R02
OUÂDI AHMEL, NAHR SEE ʿAMMĀL, WĀDĪ	WAD	33 30 N	35 30 E	40R04
OUÂDI AÏN EL AALLAÏQ SEE				
WĀDĪ ʿAYN AL ʿULLAYQ	PPL	33 59 N	35 43 E	40R03
OUÂDI AÏN HACHAÏYMI, SÂGIET SEE				
WĀDĪ ʿAYN HUSHAYYIMAH, SĀGIYAT	WAD	33 57 N	35 41 E	40R03
OUÂDI AÏN MENNINÉ SEE				
ʿAYN AL MINNINAH	PPL	33 25 N	35 40 E	40R04
OUÂDI BAANGOÛDAÏN SEE				
WĀDĪ BAANGŪLĪN	PPL	33 33 N	35 26 E	40R04
OUÂDI BAKKA, MKÂM SEE				
WĀDĪ BAKKĀ, MAKĀM	SHPH	33 36 N	35 59 E	40R05
OUÂDI BARAZ, SÂGIET SEE				
WĀDĪ BARAZ, SĀGIYAT	WAD	33 37 N	35 23 E	40R03
OUÂDI BATTIKH, DAHR SEE				
WĀDĪ BAṬṬĪKH, ḌAHR	HLL	34 05 N	36 15 E	40R05
OUÂDI BNÎT SEE WĀDĪ BUNAYT	PPL	34 20 N	36 19 E	40R05
OUÂDI BNÎT, HARF SEE				
WĀDĪ BUNAYT, ḤARF	RUGE	34 19 N	36 18 E	40R05
OUÂDI BOU MACHLEH SEE				
WĀDĪ BŪ MASHLAḤ	KRST	34 00 N	35 53 E	40R03
OUÂDI CHÂHINE SEE WĀDĪ SHĀHĪN	PPL	33 56 N	35 42 E	40R03
OUÂDI CHAHROUR SEE WĀDĪ SHUḤRŪR	PPL	33 49 N	35 34 E	40R03
OUÂDI CHAHROÛR EL OULIA SEE				
WĀDĪ SHUḤRŪR	PPL	33 49 N	35 34 E	40R03
OUÂDI CHAGAA, DAHR SEE				
WĀDĪ SHAGʿAH, ḌAHR	MT	34 03 N	35 54 E	40R03
OUÂDI DAHER, AÏN SEE				
LUWAYZAH, ʿAYN AL	SPNG	33 48 N	35 47 E	40R05
OUÂDI DARDOÛRÎT SEE WĀDĪ DARDŪRĪT	PPL	33 41 N	35 32 E	40R03
OUÂDI ECH CHARG, SÂGIET SEE				
WĀDĪ ASH SHARG, SĀGIYAT	WAD	33 56 N	35 41 E	40R03
OUÂDI ED DABBOÛR, DAHR SEE				
WĀDĪ AD DABBŪR, ḌAHR	RUGE	34 04 N	35 57 E	40R03
OUÂDI ED DARJÉ, GORNET SEE				
WĀDĪ AD DARAJAH, QURNAT	MT	34 24 N	36 07 E	40R02
OUÂDI ED DEÏR SEE WĀDĪ AD DAYR	PPL	33 41 N	35 31 E	40R03
OUADI ED DÉLÉB SEE WĀDĪ AD DULB	PPL	33 56 N	35 50 E	40R03
OUÂDI EJ JAMOÛSS SEE WĀDĪ AL JĀMŪS	PPL	34 30 N	36 01 E	40R02

APPROVED FOR RELEASE: 2007/02/20: CIA-RDP01-00707R000200060004-7

APPROVED FOR RELEASE: 2007/02/20: CIA-RDP01-00707R000200060004-7

OUÂDI EJ JAOUZ, HARÎD SEE				
WĀDĪ AL JAWZ, ḤARĪḌ	SLP	34 08 N	35 56 E	40803
OUÂDI EJ JAOUZ, AÏN SEE				
JAWZ, ʿAYN AL	SPNG	33 39 N	35 43 E	40805
OUÂDI EJ JORD SEE WĀDĪ AL JURD	PPL	34 10 N	35 55 E	40802
OUÂDI EL AARAMÉ, HARF SEE				
WĀDĪ AL ʿARAMAH, ḤARF	RUGE	34 06 N	36 01 E	40805
OUÂDI EL AARAMÉ, TALLET SEE				
WĀDĪ AL ʿARAMAH, TALLAT	SPUK	34 04 N	35 53 E	40803
OUÂDI EL AARAYECH SEE				
WĀDĪ AL ʿARĀʾISH	PPL	33 57 N	35 53 E	40805
OUÂDI EL AMMÎNE SEE WĀDĪ AL AMMĪN	PPL	33 54 N	35 48 E	40803
OUADI EL ARAYECH SEE				
WĀDĪ AL ʿARĀʾISH	PPL	33 52 N	35 53 E	40805
OUÂDI EL ASSOUAD SEE WĀDĪ AL ASWAD	PPL	34 02 N	36 00 E	40805
OUÂDI EL BLÂT SEE WĀDĪ AL BALĀṬ	CULT	34 16 N	35 40 E	40802
OUÂDI EL GHAMÎG, DHOÛR SEE				
WĀDĪ AL GHAMĪG, ḌUHŪR	MT	33 40 N	35 52 E	40805
OUÂDI EL GHAMÎG, NABAA SEE				
WĀDĪ AL GHAMĪG, NABʿ	SPNG	34 06 N	35 44 E	40803
OUÂDI EL GHANAM, GORNET SEE				
WĀDĪ AL GHANAM, GURNAT	RUGE	34 20 N	36 18 E	40805
OUÂDI EL HACHÎCH, SAHLET SEE				
WĀDĪ AL ḤASHĪSH, SAHLAT	VAL	33 58 N	35 58 E	40805
OUÂDI EL HAOUA, HARF SEE				
WĀDĪ AL HAWĀʾ, ḤARF	RUGE	34 06 N	36 22 E	40805
OUÂDI EL HAOUR SEE WĀDĪ AL ḤAWR	PPL	34 36 N	36 09 E	40802
OUÂDI EL JAMOUCE SEE WĀDĪ AL JĀMŪS	PPL	34 30 N	36 01 E	40802
OUÂDI EL JOZ, AÏN SEE				
JAWZ, ʿAYN AL	SPNG	33 39 N	35 43 E	40805
OUÂDI EL KALB, TALLET SEE				
WĀDĪ AL KALB, TALLAT	MT	34 08 N	35 44 E	40803
OUÂDI EL KAREM, RÂS SEE				
WĀDĪ AL KARM, RAʾS	WAD	34 20 N	36 15 E	40805
OUADI EL KARM SEE WĀDĪ AL KARM	PPL	33 57 N	35 45 E	40803
OUÂDI EL KARM, JABAL SEE				
WĀDĪ AL KARM, JABAL	MTS	34 21 N	36 19 E	40805
OUÂDI EL KARM, RAS SEE				
WĀDĪ AL KARM, RAʾS	MT	34 20 N	36 17 E	40805
OUÂDI EL KARM, SÂGIET SEE				
WĀDĪ AL KARM, SĀGIYAT	WAD	33 58 N	35 44 E	40803
OUÂDI EL LAOUZ, TELLET SEE				
WĀDĪ AL LAWZ, TALLAT	MT	33 38 N	35 56 E	40800
OUÂDI EL MAKNEL, GORNET SEE				
WĀDĪ AL MAKNAL, GURNAT	MT	34 13 N	36 04 E	40805
OUÂDI EL MBAIYED SEE				
MUBAYYAḌ, WAṬĀʾ AL	KHST	33 56 N	35 56 E	40805
OUÂDI EL MEGHOURRE, DAHR SEE				
WĀDĪ AL MUGHR, ḌAHR	HLL	34 03 N	36 15 E	40805
OUÂDI EL MHAÏYASS, RÂS SEE				
WĀDĪ AL MUḤAYYIṢ, RAʾS	MT	34 21 N	36 18 E	40805
OUÂDI EL MOHL, AÏN SEE				
WĀDĪ AL MAḤL, ʿAYN	SPNG	33 37 N	36 01 E	40805
OUÂDI EL OALAAIEÏNE, RÂS SEE				
WĀDĪ AL QALʿAIAYN, RAʾS	MT	34 09 N	36 22 E	40805
OUÂDI EL OASSAB, NABAA SEE				
WĀDĪ AL QAṢAB, NABʿ	SPNG	34 17 N	35 55 E	40802
OUADI EL ZEINI SEE WĀDĪ AZ ZAYNAH	PPL	33 38 N	35 23 E	40803
OUÂDI EN NAHLÉ SEE WĀDĪ AN NAḤLAH	PPL	34 27 N	35 52 E	40802
OUÂDI EN NAÏKA SEE WĀDĪ AN NĀʾIRAH	PPL	34 19 N	36 18 E	40805
OUÂDI EN NJÂS, TALLET SEE				
WĀDĪ AL INJĀṢ, TALLAT	HLL	34 12 N	36 18 E	40805
OUÂDI EN NJÂSS SEE WĀDĪ AL INJĀṢ	PPL	34 21 N	36 02 E	40802
OUÂDI ER ROOÛM, TALLET SEE				
WĀDĪ AR RUJŪM, TALLAT	MT	34 18 N	36 06 E	40800
OUÂDI ES SÂLHÎNE, NABAA SEE				
WĀDĪ AṢ ṢĀLIḤIN, NABʿ	SPNG	33 50 N	35 46 E	40803
OUÂDI ES SITT SEE WĀDĪ AS SITT	PPL	33 43 N	35 38 E	40803
OUÂDI ET TOUKKMÂNE SEE				
WĀDĪ AT TURKUMĀN	PPL	34 22 N	36 19 E	40805

APPROVED FOR RELEASE: 2007/02/20: CIA-RDP01-00707R000200060004-7

APPROVED FOR RELEASE: 2007/02/20: CIA-RDP01-00707R000200060004-7

OUÂDI ET TOURKMÂNE, RÂS SEE				
WĀDĪ AT TURKUMĀN, RA'S	HLL	34 22 N	36 17 E	40805
OUÂDI EZ ZALLOUA, SÂQIET SEE				
WĀDĪ AZ ZALŪ', SĀQIYAT	WAD	33 46 N	35 46 E	40803
OUÂDI EZ ZARÂGET, HARF SEE				
WĀDĪ AZ ZARKĀLĀT, ḤARF	PK	34 21 N	36 17 E	40805
OUÂDI EZ ZOUAÏTÎNI SEE				
WĀDĪ AZ ZUWAYTĪNĪ	KKST	33 57 N	35 58 E	40805
OUÂDI FAARA SEE WĀDĪ FA'RĀ	PPL	34 17 N	36 18 E	40805
OUÂDI FAARA, MSÎL SEE				
WĀDĪ FA'RĀ, MASĪL	WAD	34 17 N	36 21 E	40805
OUÂDI FAAROUNA, MSÎL SEE				
WĀDĪ FIK'AWANAH, MASĪL	WAD	34 17 N	36 22 E	40805
OUÂDI FKHIT ED DARJÉ SEE				
WĀDĪ FAKHĪṬ AD DARAJAH	KKST	34 03 N	35 54 E	40803
OUÂDI HAJAR SEE WĀDĪ ḤAJAR	PK	34 03 N	36 29 E	40800
OUÂDI HÂTEM, GORNET SEE				
WĀDĪ HĀTIM, GURNAT	HLL	34 22 N	36 16 E	40805
OUÂDI HAYOÛN SEE WĀDĪ ḤAYŪN	PPL	34 04 N	35 43 E	40803
OUÂDI JEZZÎNE SEE WĀDĪ JAZZĪN	PPL	33 33 N	35 35 E	40804
OUADI JILO SEE WĀDĪ JĪLŪ	PPL	33 15 N	35 18 E	40804
OUÂDI JÎLOU SEE WĀDĪ JĪLŪ	PPL	33 15 N	35 18 E	40804
OUÂDI KHAIMÉ, TALLET SEE				
WĀDĪ KHURAYMAH, TALLAT	MT	34 34 N	36 20 E	40802
OUÂDI KHÂLED SEE WĀDĪ KHĀLID	PPL	34 38 N	36 22 E	40802
OUÂDI LAIMOÛN SEE WĀDĪ AL LAYMŪN	PPL	33 32 N	35 28 E	40804
OUÂDI MAÂÎNE, AÏN SEE				
WĀDĪ MA'ĪN, 'AYN	SPNG	34 05 N	36 16 E	40805
OUÂDI MOSRI, KHALLET SEE				
WĀDĪ MIṢRĪ, KHALLAT	WAD	33 18 N	35 25 E	40804
OUÂDI NASSÂR, TELLET SEE				
WĀDĪ NAṢṢĀR, TALLAT	SPUK	33 38 N	35 51 E	40805
OUÂDI NASSER, JABAL SEE				
WĀDĪ NĀṢIR, JABAL	HLL	34 25 N	36 21 E	40805
OUÂDI OANNOÛBÎNE SEE WĀDĪ QANNŪBĪN	PPL	34 15 N	35 57 E	40802
OUÂDI SAFAD, DAHR SEE				
WĀDĪ ṢAFAD, ḌAHR	HLL	33 52 N	35 56 E	40805
OUÂDI TÂLI SEE WĀDĪ TĀLĪ	PPL	34 02 N	35 40 E	40803
OUADI VAMOUSS SEE WĀDĪ AL JĀMŪS	PPL	34 30 N	36 01 E	40802
OUÂDI ZAINI SEE WĀDĪ AZ ZAYNAH	PPL	33 38 N	35 23 E	40803
OUÂDI ZAHGOÛN, SÂGIET SEE				
WĀDĪ ZAHGŪN, SĀQIYAT	WAD	33 20 N	35 22 E	40804
OUAHCH, DAHR EL SEE WAḤSH, ḌAHR AL	HLL	33 28 N	35 25 E	40804
OUAHCH, OUÂDI EL SEE				
WAḤSH, WĀDĪ AL	WAD	33 18 N	35 20 E	40804
OUAHÎD, AÏN EL SEE WAḤĪD, 'AYN AL	SPNG	34 33 N	36 18 E	40802
OUAHJ, KHALLET EL SEE				
WAHAJ, KHALLAT AL	RVN	33 38 N	35 39 E	40803
OUAHLÉ, KHALLET SEE				
WAḤILAH, KHALLAT	WAD	33 22 N	35 32 E	40804
OUAHLÉ, NABAA EL SEE				
WAḤILAH, NAB' AL	SPNG	34 06 N	35 51 E	40803
OUAÏNAT SEE AL 'UWAYNĀT	PPL	34 38 N	36 18 E	40802
OUAÏNI, KHALLET EL SEE				
WAYNĪ, KHALLAT AL	WAD	33 14 N	35 21 E	40804
OUAJÂH, RÂSS SEE BALLĀNAH, ḌAHR AL	RUGE	33 29 N	35 44 E	40805
OUAJEH EL HAJAR SEE WAJH AL ḤAJAR	PPL	34 17 N	35 40 E	40802
OUAJH EL GHARBI, OUÂDI SEE				
WAJH AL GHARBĪ, WĀDĪ	WAD	33 34 N	35 31 E	40804
OUAJH EL HAJAR SEE WAJH AL ḤAJAR	PPL	34 17 N	35 40 E	40802
OUAJH EL HMÂRI SEE WAJH AL ḤIMĀRĪ	SPUK	33 32 N	35 36 E	40804
OUÂJHET EL AASSÂYEH SEE				
WĀJIHAT AL 'AṢĀ'IB	CLF	33 26 N	35 41 E	40804
OUAJH HAJAR SEE WAJH AL ḤAJAR	PPL	34 17 N	35 40 E	40802
OUÂLI DELEB SEE WĀDĪ AD DULB	PPL	33 56 N	35 50 E	40803
OUÂLI SÂKI SEE WĀLĪ SĀRĪ	SHRN	33 23 N	35 16 E	40804
OUÂLI TÂHER EL KHALÎL SEE				
WĀLĪ ṬĀHIR AL KHALĪL	SHRN	33 20 N	35 20 E	40804
OUANSA, AÏN SEE WANSAH, 'AYN	WLL	33 39 N	35 23 E	40803

APPROVED FOR RELEASE: 2007/02/20: CIA-RDP01-00707R000200060004-7

APPROVED FOR RELEASE: 2007/02/20: CIA-RDP01-00707R000200060004-7

OUAOUÎYÉ, HORCH EL SEE					
WĀWĪYAH, ḤURSH AL	FRST	33 45 N	35 28 E	40803	
OUÂOUÎYÉ, KHALLET EL SEE					
WĀWĪYAH, KHALLAT AL	WAD	33 07 N	35 28 E	40804	
OUAOÛL, AARÎḤ EL SEE					
WUSŪL, ʿARĪḤ AL	SLP	33 09 N	35 17 E	40804	
OUAOÛL, OUÂDI EL SEE					
WUSŪL, WĀDĪ AL	WAD	33 07 N	35 16 E	40804	
OUAOF, JNAÏNET EL SEE					
WAQF, JUNAYNAT AL	OCH	33 51 N	35 41 E	40803	
OUARA ED DARJÉ, OUÂDI SEE					
WARĀʾ AD DARAJAH, WĀDĪ	WAD	34 03 N	35 45 E	40803	
OUARAQ, JAHAL LL SEE					
WARAQ, JAHAL AL	MT	33 47 N	35 39 E	40803	
OUARAQ, KHALLET EL SEE					
WARAQ, KHALLAT AL	WAD	33 20 N	35 19 E	40804	
OUARAQ, GRÂNÉ EL SEE					
WARAQ, GARĀNĪ AL	HLL	34 01 N	35 55 E	40803	
OUARCHÂNE, AÏN SEE WARASHĀN, ʿAYN	SPNG	33 49 N	35 50 E	40805	
OUARD, AIN EL SEE					
DHIʾĀBĪYAH, ʿAYN ADH	SPNG	34 14 N	35 56 E	40802	
OUARD, BOUSTÂNE EL SEE					
WARD, BUSTĀN AL	OCH	34 27 N	35 59 E	40802	
OUARD, KHALLET EL SEE					
WARD, KHALLAT AL	RVN	33 23 N	35 27 E	40804	
OUARDACÉ, OUÂDI SEE WARDABAH, WĀDĪ	WAD	33 53 N	36 08 E	40805	
OUARDÂT, OUÂDI EL SEE					
WARDĀT, WĀDĪ AL	WAD	33 24 N	35 24 E	40804	
OUARDÉ, AÏN SEE WARDAH, ʿAYN	SPNG	34 11 N	36 04 E	40805	
OUARDE, AIN EL SEE					
DHIʾĀBĪYAH, ʿAYN ADH	SPNG	34 14 N	35 56 E	40802	
OUARDÉ, AÏN LL SEE WARDAH, ʿAYN AL	SPNG	33 49 N	35 46 E	40803	
OUARDÉ, AÏN EL SEE WARDAH, ʿAYN AL	SPNG	33 54 N	36 13 E	40805	
OUARDÉ, AÏN EL SEE WARDAH, ʿAYN AL	SPNG	33 55 N	35 46 E	40803	
OUARDÉ, AÏN EL SEE WARDAH, ʿAYN AL	SPNG	34 12 N	35 58 E	40802	
OUARDÉ, AÏN LL SEE WARDAH, ʿAYN AL	SPNG	34 14 N	35 56 E	40802	
OUARDÉ, AÏN LL SEE WARDAH, ʿAYN AL	SPNG	34 26 N	36 11 E	40802	
OUARDÉ, ARD LL SEE WARDAH, ARḌ AL	AREA	33 53 N	36 08 E	40805	
OUARDÉ, CHIAAB EL SEE					
WARDAH, SHIʿB AL	RVN	34 05 N	36 00 E	40803	
OUARDÉ, KHALLET SEE					
WARDAH, KHALLAT	WAD	33 06 N	35 19 E	40804	
OUARDÉ, MASSAL EL SEE					
WARDAH, MASĪL AL	WAD	33 39 N	35 48 E	40805	
OUARDÉ, GORNET EL SEE					
WARDAH, QURNAT AL	MT	34 19 N	36 15 E	40805	
OUARDI, AIN EL SEE WARDAH, ʿAYN AL	SPNG	33 54 N	36 13 E	40805	
OUARDI, ARD LL SEE WARDAH, ARḌ AL	AREA	33 53 N	36 08 E	40805	
OUARDI, MSIL EL SEE					
WARDAH, MASĪL AL	WAD	33 39 N	35 48 E	40805	
OUARDI, GORNET EL SEE					
WARDAH, QURNAT AL	MT	34 19 N	36 15 E	40805	
OUARDÎNE, AÏN SEE WARDĪN, ʿAYN	SPNG	34 03 N	36 08 E	40805	
OUARDÎNE, KHALLET SEE					
WARDĪN, KHALLAT	WAD	33 24 N	35 30 E	40804	
OUARDÎNE, TELL SEE WARDĪN, TALL	HLL	34 03 N	36 07 E	40805	
OUARDÎYÉ SEE MAZRAʿAT LŪZĪD	PPL	33 25 N	35 35 E	40804	
OUARITA, AÏN EL SEE ḤURĪT, ʿAYN	SPNG	33 42 N	35 33 E	40803	
OUAROUAR, OUÂDI EL SEE					
WARWĀR, WĀDĪ AL	WAD	33 53 N	35 52 E	40805	
OUAROÛRA, DAHR EL SEE					
WARŪRAH, ḌAHR AL	SPUR	34 08 N	35 45 E	40803	
OUASA EL BECHANE SEE WAṬĀʾ AL BĀN	PPL	34 07 N	35 41 E	40803	
OUÂSSAA, KHALLET EL SEE					
WĀSIʿAH, KHALLAT AL	WAD	33 40 N	35 44 E	40805	
OUÂSSAA, RÂS EL SEE WĀSIʿ, RAʾS AL	PK	34 14 N	36 16 E	40805	
OUASSÉA, DAHR EL SEE					
WĀSIʿ, ḌAHR AL	RUGE	34 15 N	35 41 E	40802	
OUÂSSI, TELL SEE WAZZĪ, TALL	HLL	33 48 N	35 55 E	40805	

APPROVED FOR RELEASE: 2007/02/20: CIA-RDP01-00707R000200060004-7

APPROVED FOR RELEASE: 2007/02/20: CIA-RDP01-00707R000200060004-7

OUASSLÎYÉ, AÏN EL SEE					
WĀṢILĪYAH, ʿAYN AL	SPNG	33 24 N	35 26 E	40804	
OUAST, JABAL EL SEE WASṬ, JABAL AL	MT	33 59 N	35 42 E	40803	
OUAST, QORNET EL SEE					
WASṬ, QURNAT AL	MT	34 05 N	35 56 E	40803	
OUÂSTA, AÏN EL SEE					
WĀSIṬAH, ʿAYN AL	SPNG	33 31 N	35 34 E	40804	
OUASTA, KHANDAQ EL SEE					
WĀSIṬAH, KHANDAQ AL	RVN	33 38 N	35 32 E	40803	
OUASTA, OUÂDI EL SEE					
WĀSIṬAH, WĀDĪ AL	WAD	33 39 N	35 32 E	40803	
OUÂSTA, OUÂDI EL SEE QUSṬĀ, WĀDĪ	WAD	34 02 N	35 58 E	40805	
OUASTA, QORNET EL SEE					
WUSṬÁ, QURNAT AL	SPUR	34 22 N	36 20 E	40805	
OUASTANI SEE AL WASṬĀNĪ	PPL	33 34 N	35 23 E	40804	
OUASTÂNI SEE WASṬĀNĪ	HLL	33 15 N	35 15 E	40804	
OUASTÂNI, DAHR EL SEE					
WASṬĀNĪ, ḌAHR AL	HLL	34 34 N	36 06 E	40802	
OUASTÂNI, DAHR EL SEE					
WASṬĀNĪ, ḌAHR AL	RUGE	34 19 N	35 44 E	40802	
OUASTÂNI, JABAL EL SEE					
WASṬĀNĪ, JABAL AL	MT	33 21 N	35 45 E	40804	
OUATA SEE WAṬĀʾ AL BURJ	PPL	34 12 N	35 38 E	40803	
OUATA, AÏN EL SEE WAṬĀʾ, ʿAYN AL	SPNG	34 02 N	35 49 E	40803	
OUÂTA, AÏN EL SEE WAṬĀʾ, ʿAYN AL	SPNG	34 13 N	35 43 E	40802	
OUATA, BÎR EL SEE WAṬĀʾ, BIʾR AL	WLL	33 36 N	35 33 E	40803	
OUATA, DAHR EL SEE WAṬĀʾ, ḌAHR AL	HLL	34 17 N	35 44 E	40802	
OUATA, KHIRBET EL SEE					
WAṬĀʾ, KHIRBAT AL	RUIN	34 14 N	35 53 E	40802	
OUATA, OUÂDI EL SEE WAṬĀʾ, WĀDĪ AL	WAD	33 22 N	35 24 E	40804	
OUATA, OUÂDI EL SEE WAṬĀʾ, WĀDĪ AL	WAD	34 03 N	35 55 E	40803	
OUATA, OUÂDI EL SEE WAṬĀʾ, WĀDĪ AL	WAD	34 11 N	35 47 E	40803	
OUATA, QORNET EL SEE					
WAṬĀʾ, QURNAT AL	HLL	34 07 N	35 49 E	40803	
OUATA, QRÂNET EL SEE					
WAṬĀʾ, QARĀNĪ AL	MT	33 56 N	35 57 E	40805	
OUATA, QRÂNI EL SEE					
WAṬĀʾ, QARĀNĪ AL	PK	34 12 N	35 52 E	40802	
OUATA, TALLET EL SEE					
WAṬĀʾ, TALLAT AL	MT	34 17 N	36 06 E	40800	
OUATA BARRA SEE WAṬĀʾ BARRĀ	PPL	34 15 N	35 40 E	40802	
OUATA BAZBÎNA SEE WAṬĀʾ BIZBĪNĀ	BSNH	34 31 N	36 11 E	40802	
OUATA EJ JAOUZ SEE WAṬĀʾ AL JAWZ	PPL	34 02 N	35 46 E	40803	
OUATA EL BANE SEE WAṬĀʾ AL BĀN	PPL	34 07 N	35 41 E	40803	
OUATA EL BCHÂNE SEE WAṬĀʾ AL BĀN	PPL	34 07 N	35 41 E	40803	
OUATA EL BÊNE SEE WAṬĀʾ AL BĀN	PPL	34 07 N	35 41 E	40803	
OUATA EL BORJ SEE WAṬĀʾ AL BURJ	PPL	34 12 N	35 38 E	40803	
OUATA EL BRAÏJ SEE					
BURAYJ, WAṬĀʾ AL	KRST	34 03 N	35 58 E	40803	
OUATA EL HMAÏRÂ SEE					
WAṬĀʾ AL ḤUMAYRĀʾ	HLL	34 18 N	35 43 E	40802	
OUATA EL HRÂJLÎYÉ SEE					
WAṬĀʾ AL ḤARĀJILĪYAH	PPL	34 03 N	35 48 E	40803	
OUATA EL KALB SEE WAṬĀʾ AL KALB	PPL	34 08 N	35 45 E	40803	
OUATA EL KHIRBÉ SEE					
WAṬĀʾ AL KHIRBAH	PPL	34 04 N	35 50 E	40803	
OUATA EL LAOUZ SEE WAṬĀʾ AL LAWZ	PPL	34 01 N	35 45 E	40803	
OUATA EL MROÛJ SEE WAṬĀʾ AL MURŪJ	PPL	33 55 N	35 45 E	40803	
OUATA ES SINDIÂNÉ SEE					
WAṬĀʾ AS SINDIYĀNAH	WAD	33 51 N	35 53 E	40805	
OUATA ET TELLAJ SEE					
WAṬĀʾ ATH THALLĀJ	SLP	34 20 N	36 08 E	40802	
OUATA ET TELLÂJ, DAHR SEE					
WAṬĀʾ ATH THALLĀJ, ḌAHR	MT	34 19 N	36 07 E	40802	
OUATA ET TELLAJ, QORNET SEE					
WAṬĀʾ ATH THALLĀJ, QURNAT	MT	34 19 N	36 08 E	40802	
OUATA ETT TALLÂJ SEE					
WAṬĀʾ ATH THALLĀJ	SLP	34 20 N	36 08 E	40802	

APPROVED FOR RELEASE: 2007/02/20: CIA-RDP01-00707R000200060004-7

APPROVED FOR RELEASE: 2007/02/20: CIA-RDP01-00707R000200060004-7

OUATA ETT TALLÂJ, QORNET SEE				
WAṬĀ' ATH THALLĀJ, QURNAT	MT	34 19 N	36 08 E	40802
OUATA FARÈS SEE WAṬĀ' FĀRIS	PPL	34 16 N	35 49 E	40802
OUATA FÂRÈS, DAHR SEE				
WAṬĀ' FĀRIS, ḎAHR	SPUR	34 16 N	35 48 E	40802
OUATA HOÛB SEE WAṬĀ' ḤŪB	PPL	34 11 N	35 54 E	40802
OUATA KARAM SEE WAṬĀ' KARAM	HSE	34 09 N	35 53 E	40803
OUATA MANSOÛR SEE WAṬĀ' MANṢŪR	PPL	34 12 N	35 43 E	40802
OUATA MICHMICH SEE WAṬĀ' MISHMISH	BSNH	34 28 N	36 10 E	40802
OUATA MRLOJ SEE GHĀBAT BŪLŪNYĀ	PPL	33 55 N	35 44 E	40803
OUATA NAHR EL KALB SEE				
WAṬĀ' NAHR AL KALB	INDS	33 58 N	35 36 E	40803
OUATÂOUÎT SEE WAṬĀWĪṬ	SPUR	33 16 N	35 19 E	40804
OUATÂOUÎT, MATHANET EL SEE				
WAṬĀWĪṬ, MAṬḤANAT AL	ML	33 34 N	35 28 E	40804
OUATAOUÎT, MGHÂRET EL SEE				
WAṬĀWĪṬ, MAGHĀRAT AL	CAVE	33 32 N	35 29 E	40804
OUATÂOUÎT, MGHÂRET EL SEE				
WAṬĀWĪṬ, MAGHĀRAT AL	CAVE	33 40 N	35 27 E	40803
OUATÂOUÎT, OUÂDI SEE				
WAṬĀWĪṬ, WĀDĪ AL	WAD	34 07 N	35 44 E	40803
OUATÂOUÎT, SÂGIET EL SEE				
WAṬĀWĪṬ, SĀQIYAT AL	WAD	33 34 N	35 27 E	40804
OUATA SILLÂM SEE WAṬĀ' SILLĀM	PPL	34 01 N	35 38 E	40803
OUATA TABRIYÉ SEE WAṬĀ' ṬABARĪYAH	PPL	34 01 N	35 44 E	40803
OUATA TIKRÎT SEE WAṬĀ' TIKRĪT	BSNH	34 31 N	36 10 E	40802
OUATÂYA, DAHR EL SEE				
WAṬĀYĀ, ḎAHR AL	RDGE	33 49 N	35 49 E	40805
OUATÂYA BOU HAMZÉ SEE				
WAṬĀYĀ BŪ ḤAMZAH	LCTY	33 49 N	35 49 E	40805
OUATA YOÛSSEF SEE WAṬĀ' YŪSUF	PPL	34 10 N	35 38 E	40803
OUATIÉ, SÂQIET EL SEE				
WAṬĪ'AH, SĀQIYAT AL	WAD	33 45 N	35 34 E	40803
OUAZÂLÉ, AÏN EL SEE				
WAZZĀLAH, 'AYN AL	SPNG	33 39 N	35 43 E	40805
OUAZÂLÉ, ROUAÏSSET EL SEE				
WAZZĀLAH, RU'AYSAT AL	MT	33 31 N	35 31 E	40804
OUAZÎR, OUÂDI EL SEE				
WAZĪR, WĀDĪ AL	STM	34 23 N	36 03 E	40802
OUAZZÂLÉ, KHALLET EL SEE				
WAZZĀLAH, KHALLAT AL	RVN	33 32 N	35 38 E	40805
OUAZZÂNÉ, DAHR EL SEE				
WAZZĀNAH, ḎAHR AL	HLL	33 23 N	35 30 E	40804
OUAZZÂNE, JALL EL SEE				
WAZZĀN, JALL AL	SPUR	33 28 N	35 23 E	40804
OUAZZÂNE, OUÂDI EL SEE				
WAZZĀN, WĀDĪ AL	WAD	33 41 N	35 55 E	40805
OUAZZANI, SOURCE SEE				
WAZZĀNĪ, NABA' AL	SPNG	33 17 N	35 37 E	40804
OUAZZÂNI, TELL EL SEE				
WAZZĀNĪ, TALL AL	HLL	33 24 N	35 21 E	40804
OUAZZI, TELL SEE WAZZĪ, TALL	HLL	33 48 N	35 55 E	40805
OUBAR, DAHR SEE AWBAR, ḎAHR	RDGE	33 32 N	35 34 E	40804
OÛBAR, DAHR SEE AWBAR, ḎAHR	RDGE	33 20 N	35 26 E	40804
OUBLÉ, OUÂDI EL SEE				
GIBLAH, WĀDĪ AL	WAD	34 25 N	36 21 E	40805
OÛBRA, RÂS EL SEE WABRĀ', RA'S AL	PRCM	33 44 N	35 27 E	40803
OUDÂA, QRÂNI EL SEE				
WADĀ', QARĀNĪ AL	MT	34 13 N	36 02 E	40802
OUDAI SEE WĀDĪ QANNŪBĪN	PPL	34 15 N	35 57 E	40802
OUDEÏNI SEE MUNY AL MUNAYYIRAH	PPL	34 05 N	35 53 E	40803
OUDINE, OUÂDI SEE WADĪN, WĀDĪ	WAD	34 35 N	36 19 E	40802
OUÉDIÂNE SEE SHAYNŪN, WĀDĪ	WAD	33 35 N	35 49 E	40805
OUEDIÂNE, DAHR EL SEE				
WIDYĀN, ḎAHR AL	RDGE	33 44 N	35 59 E	40805
OUEHBÉ, AAYOUN SEE WAHBAH, 'UYŪN	SPNG	34 32 N	36 17 E	40802
OUEHBI, DAHR SEE WAHBĪ, ḎAHR	MT	34 20 N	36 01 E	40802
OUEJH EL AÏN SEE WAJH AL 'AYN	PLN	33 36 N	35 53 E	40805
OUEKR, DAHR EL SEE WAKR, ḎAHR AL	MT	34 12 N	35 59 E	40802

APPROVED FOR RELEASE: 2007/02/20: CIA-RDP01-00707R000200060004-7

APPROVED FOR RELEASE: 2007/02/20: CIA-RDP01-00707R000200060004-7

OULKR, TALLET LL SEE				
WAKR, TALLAT AL	MI	34 02 N	35 47 E	40R03
OUESTÂNI, JABAL LL SEE				
WASṬÂNĪ, JABAL AL	HLL	33 36 N	35 59 E	40R05
OUEZLÂNI, OUÂDI EL SEE				
WAZLĀNAH, WĀDĪ AL	WAD	34 21 N	36 00 E	40R02
OUHAÏCH, SÂGIET SEE				
WUḤAYSH, SĀGIYAT	WAD	34 05 N	35 51 E	40R03
OUHAÏCHÉ, OUÂDI SEE				
WUḤAYSHAH, WĀDĪ	WAD	33 35 N	35 45 E	40R05
OUILI, SAHLET EL SEE				
WALĪ, SAHLAT AL	VAL	34 14 N	36 17 E	40R05
OUILI ECH CHAHÎD SEE				
WALĪ ASH SHAHĪD	SHRN	33 06 N	35 27 E	40R04
OUKAÏHER, NAHR SEE ʿUQAYBIR, NAHR	SIML	33 45 N	35 54 E	40R05
OUKER ED DEBB, KHALLET SEE				
WAKR AD DUBB, KHALLAT	WAD	33 40 N	35 40 E	40R03
OUKOÛRA, DAHR EL SEE				
WUKŪRAH, ḌAHR AL	MI	33 56 N	36 00 E	40R05
OULA, NAHR SEE AWWALĪ, NAHR AL	SIM	33 35 N	35 23 E	40R04
OULAAT ZAÏTOUNI, OUÂDI SEE				
ZAYTUNAH, KHALLAT AZ	WAD	33 22 N	35 34 E	40R04
OULLÊD, SÂGIET SEE WALLĀD, SĀGIYAT	WAD	33 35 N	35 41 E	40R05
OUM AAFAYÉ SEE UMM ʿUFAYYAH	FRM	33 08 N	35 10 E	40R04
OUM AAÏCHI SEE UMM ʿĀʾISHAH	HLL	34 34 N	36 08 E	40R02
OUM AAÏTA, OUÂDI SEE				
MUʿAYṬAH, WĀDĪ AL	WAD	33 33 N	35 28 E	40R04
OUM AAMER, AÏN SEE UMM ʿĀMIR, ʿAYN	SPNG	34 20 N	35 59 E	40R02
OUM ALI, AÏN SEE UMM ʿALĪ, ʿAYN	SPNG	33 56 N	36 01 E	40R05
OUM ALI, OUÂDI SEE UMM ʿALĪ, WĀDĪ	WAD	33 55 N	36 03 E	40R05
OUMARA SEE AL UMARĀʾ	PPLX	33 48 N	35 31 E	40R03
OUM CHÂHÎNE, AÏN SEE				
UMM SHĀHĪN, ʿAYN	SPNG	33 55 N	35 40 E	40R03
OUM CHEMMÂS, NABAA SEE				
UMM SHAMMĀS, NABʿ	SPNG	33 32 N	35 30 E	40R04
OUM DÂHER, AÏN SEE UMM ẒĀHIR, ʿAYN	SPNG	33 54 N	35 53 E	40R05
OUM DAROUÎCH, OUÂDI SEE				
UMM DARWĪSH, WĀDĪ	WAD	34 25 N	35 58 E	40R02
OUM EL AAMAD SEE UMM AL ʿAMAD	RUIN	33 07 N	35 09 E	40R04
OUM EL-ʿAMED SEE UMM AL ʿAMAD	RUIN	33 07 N	35 09 E	40R04
OUM ER RABB SEE				
MAZZAʿAT UMM AR RABB	SHPH	33 09 N	35 10 E	40R04
OUM ER ROBB, OUÂDI SEE				
UMM AR RABB, WĀDĪ	WAD	33 09 N	35 09 E	40R04
OUM ET TOÛT SEE UMM AT TŪT	PPL	33 07 N	35 15 E	40R04
OUM HAÏDAR, AARD SEE				
UMM ḤAYDAR, ʿARḌ	SLP	33 12 N	35 24 E	40R04
OUM HACUÂCH SEE UMM ḤAWĀSH	HLL	34 28 N	35 53 E	40R02
OUM HASSAN, TALLET SEE				
UMM ḤASAN, TALLAT	SPUR	34 12 N	36 20 E	40R05
OUM HASSANE, AÏN SEE				
UMM ḤASAN, ʿAYN	SPNG	34 21 N	36 04 E	40R02
OUM HASSANE, AÏN SEE				
UMM ḤASAN, ʿAYN	SPNG	34 24 N	35 58 E	40R02
OUM JRÂNE, AÏN SEE UMM JIRĀN, ʿAYN	SPNG	33 07 N	35 13 E	40R04
OUM MAHMOÛD, AÏN SEE				
UMM MAḤMŪD, ʿAYN	SPNG	34 22 N	36 09 E	40R02
OUMM AALI, OUÂDI SEE				
UMM ʿALĪ, WĀDĪ	WAD	34 03 N	36 03 E	40R05
OUMM AÏTA, OUÂDI SEE				
MUʿAYṬAH, WĀDĪ AL	WAD	33 33 N	35 28 E	40R04
OUMM CHÉHÂDE, TELL SEE				
UMM SHAHĀDAH, TALL	HLL	33 27 N	35 26 E	40R04
OUMM EL AHMEL SEE UMM AL ʿAMAD	RUIN	33 07 N	35 09 E	40R04
OUMM EL AOUAMIL SEE UMM AL ʿAMAD	RUIN	33 07 N	35 09 E	40R04
OUMM HASSANE, KHALLET SEE				
UMM ḤASAN, KHALLAT	WAD	33 28 N	35 19 E	40R04
OUMM KAYÂS, AÏN SEE				
UMM AKYĀS, ʿAYN	SPNG	34 01 N	35 40 E	40R03

APPROVED FOR RELEASE: 2007/02/20: CIA-RDP01-00707R000200060004-7

APPROVED FOR RELEASE: 2007/02/20: CIA-RDP01-00707R000200060004-7

OUMM MOÛSSA, AÏN SEE				
UMM MŪSÁ, ʿAYN	SPNG	34 33 N	36 04 E	40802
OUMM MOUSTAPHA, GORNET SEE				
UMM MUṢṬAFÁ, GURNAT	HLL	34 12 N	36 15 E	40805
OUMMOL SEE AL GĀṬIʿ	PPLX	33 51 N	35 52 E	40805
OUM MOUSTAPHA, JOURET SEE				
UMM MUṢṬAFÁ, JŪRAT	DPR	34 12 N	36 16 E	40805
OUM MOUSTAPHA, GORNET SEE				
UMM MUṢṬAFÁ, GURNAT	HLL	34 12 N	36 15 E	40805
OUMM SIYÂD, AÏN SEE				
UMM SĪYĀD, ʿAYN	SPNG	34 23 N	36 00 E	40802
OUM QÂDOÛS, AÏN SEE				
UMM QĀDŪS, ʿAYN	SPNG	33 10 N	35 22 E	40804
OUMR, OUÂDI EL SEE ʿUMR, WĀDĪ AL	WAD	34 32 N	36 28 E	40800
OUM RIKBÉ, KHALLET SEE				
UMM RUKBAH, KHALLAT	WAD	33 06 N	35 22 E	40804
OUM RIZQ, AÏN SEE UMM RIZQ, ʿAYN	SPNG	34 30 N	35 59 E	40802
OUM SLAÏMÂNE, CHOAAB SEE				
UMM SULAYMĀN, SHIʿB	WAD	34 17 N	36 17 E	40805
OUM YAAQOÛB SEE UMM YAʿQŪB	SPUR	34 28 N	35 56 E	40802
OUM ZAAÏTER, OUÂDI SEE				
UMM ZUʿAYTIR, WĀDĪ	WAD	34 26 N	35 53 E	40802
OUGÂR, HORCH EL SEE				
WAGĀR, ḤURSH AL	FRST	33 25 N	35 33 E	40804
OUGÎYÉ, KHALLET SEE				
WAGĪYAH, KHALLAT	WAD	33 07 N	35 13 E	40804
OURAÏQ, OUÂDI EL SEE				
WURAYQ, WĀDĪ AL	WAD	33 33 N	35 42 E	40805
OURÂQÂT, NABAAT EL SEE				
WARĀQĀT, NABʿAT AL	SPNG	33 23 N	35 38 E	40804
OUR LADY OF THE FORT SEE				
SAYYIDAT AL QALʿAH, DAYR	MSTY	34 37 N	36 14 E	40802
OUSSAÏMOÛTE SEE ʿṢAYMŪT	PPL	34 26 N	36 06 E	40802
OUSTA, AÏN EL SEE WUSṬÁ, ʿAYN AL	SPNG	34 01 N	36 09 E	40805
OUSTA, MATHANET EL SEE				
WUSṬÁ, MAṮḤANAT AL	ML	33 51 N	36 04 E	40805
OUSTA, MATHANET EL SEE				
WUSṬÁ, MAṮḤANAT AL	ML	33 57 N	36 03 E	40805
OUSTOUÈNE, NAHR SEE USṬUWĀN, NAHR	STM	34 34 N	36 17 E	40802
OUZÂLAY SEE WAZĀLAYH	PK	33 38 N	35 39 E	40803
OUZANI, NABAA SEE WAZZĀNĪ, NABʿ AL	SPNG	33 17 N	35 37 E	40804
PACHA, BIRKET EL SEE				
BĀSHĀ, BIRKAT AL	PNDI	34 12 N	36 02 E	40802
PALMIER, ILE DU SEE				
NAKHL, JAZĪRAT AN	IS	34 30 N	35 46 E	40802
PASHA BRIDGE SEE BĀSHĀ, JISR AL	BUG	33 52 N	35 32 E	40803
PIGEON GROTTOES SEE AR RAWSHAH	CAVE	33 53 N	35 28 E	40801
PIGEONS, GROTTE AUX SEE AR RAWSHAH	CAVE	33 53 N	35 28 E	40801
PIGEONS' GROTTOES SEE AR RAWSHAH	CAVE	33 53 N	35 28 E	40801
PLAIN OF SPRINGS SEE AL MARJ	VAL	33 19 N	35 35 E	40804
PORT SEE AL MAHFAʾ	PPLX	33 54 N	35 30 E	40801
PORT DE ZBEÏDE SEE				
GANĀṬIR ZUBAYDAH	RUIN	33 51 N	35 34 E	40803
PORT DE ZIBEÏDI SEE				
GANĀṬIR ZUBAYDAH	RUIN	33 51 N	35 54 E	40803
QÂA SEE AL QāʿA	PPL	34 21 N	36 29 E	40805
QAABOÛRA, DHOÛR SEE QAʿBŪRĀ, ḌUHŪR	PK	34 17 N	36 02 E	40802
QAABRÎNE SEE QAʿBRĪN	PPL	34 34 N	36 02 E	40802
QAACH, OUÂDI EL SEE GIBLĪ, WĀDĪ AL	WAD	34 13 N	36 11 E	40805
QÂA ER RÎM SEE QāʿAR RĪM	PPL	33 53 N	35 52 E	40805

APPROVED FOR RELEASE: 2007/02/20: CIA-RDP01-00707R000200060004-7

APPROVED FOR RELEASE: 2007/02/20: CIA-RDP01-00707R000200060004-7

GĀ'AH, ḶAHR AL	RUGE	33 40 N	35 41 E	40R03
GĀ'AH, NAB' AL	SPNG	33 45 N	35 42 E	40R03
GAAÏGAÂ, ROUAÏSSET EL SEE				
GAYGĀ, RU'AYSAT AL	HLL	33 11 N	35 21 E	40R04
GAALAT ES SALOLA, JEBEL SEE				
GALAT AS SAWLĀ'	MT	33 37 N	35 55 E	40R05
GÂAMÉ, ROUAÏSSET EL SEE				
GĀ'IMAH, RU'AYSAT AL	MT	33 22 N	35 43 E	40R04
GÂACUR, AÏN EL SEE GĀ'ŪR, 'AYN AL	SPNG	33 22 N	35 27 E	40R04
GAAG, RÂS EL SEE GA'O, RA'S AL	PK	33 40 N	35 34 E	40R03
GAAGAÏET EJ JISR SEE				
GA'GA'ĪYAT AL JISR	PPL	33 19 N	35 25 E	40R04
GAAGAÏET ES SNACUBAR SEE				
GA'GA'ĪYAT AS ṢANAWBAR	PPL	33 26 N	35 21 E	40R04
GAAGÂNE, CHÎK EL SEE				
GU'GĀN, SHĪK AL	RUGE	34 07 N	35 49 E	40R03
GAAGOÛR SEE AL GA'QŪR	MT	33 17 N	35 20 E	40R04
GAAGOUR, TALLET EL SEE				
GA'GŪR, TALLAT AL	MT	33 24 N	35 46 E	40R04
GAAGOÛR BOU GAHTUCÛR SEE				
GA'GŪR BŪ GHAYDŪR	PK	33 34 N	35 58 E	40R05
GAAGOÛR EL MASGA, SÂQIET SEE				
GA'GŪR AL MASGÁ, SĀQIYAT	WAD	33 52 N	35 42 E	40R03
GĀ' AR RĪM	PPL	33 53 N	35 52 E	40R05
GAASSAMÂNI, AAKPÎD EL SEE				
GA'SAMĀNĪ, 'AKĪD AL	SLP	33 40 N	35 31 E	40R03
GABAA, OUÂDI SEE JAB'AH, WĀDĪ	WAD	34 07 N	36 17 E	40R05
GABAAÏI SEE GAĞ'ĪT	PPL	34 27 N	36 06 E	40R02
GABAAÏI, AÏN SEE GAB'ĪT, 'AYN	SPNG	34 26 N	36 05 E	40R02
GABAAIII, CHCAAP EL SEE				
GIB'ĪTĪ, SHI'B AL	WAD	34 11 N	36 19 E	40R05
GABABÎI, WĀDĪ AL	WAD	34 15 N	35 57 E	40R02
GABAÏYÉ SEE GAĞ'ĪT	PPL	34 27 N	36 06 E	40R02
GABARISAH, ḶĀḤŪN AL	ML	34 15 N	35 47 E	40R02
GABBÂKIYÉ SEE AL GABBĀKĪYAH	PPL	33 53 N	35 35 E	40R03
GABB ELIÂS SEE GABB ILYĀS	PPL	33 48 N	35 49 E	40R05
GABB ILYĀS	PPL	33 48 N	35 49 E	40R05
GAB ELYĀS SEE GABB ILYĀS	PPL	33 48 N	35 49 E	40R05
GAB'ĪT	PPL	34 27 N	36 06 E	40R02
GAB'ĪT, 'AYN	SPNG	34 26 N	36 05 E	40R02
GABLĀN, MAṬHANAT	ML	34 33 N	36 07 E	40R02
GABLÊNE, MATHANÉI SEE				
GABLĀN, MAṬHANAT	ML	34 33 N	36 07 E	40R02
GABOU, AÏN EL SEE QABW, 'AYN AL	SPNG	33 24 N	35 41 E	40R04
GABOU, AÏN EL SEE QABW, 'AYN AL	SPNG	34 02 N	36 09 E	40R05
GABOU, AÏN EL SEE QABW, 'AYN AL	SPNG	34 13 N	36 01 E	40R02
GABOU, AÏN EL SEE QABW, NAB' AL	WLL	34 33 N	36 18 E	40R02
GABOÛ, AÏN EL SEE				
MU'ABBIRAH, NAB' AL	SPNG	34 02 N	36 09 E	40R05
GABOÛ, AÏN EL SEE QABWĪ, NAB' AL	SPNG	34 14 N	36 06 E	40R05
GABOÛ, AÏN EL SEE QABW, 'AYN AL	SPNG	34 28 N	36 01 E	40R02
GABOU, DAHR EL SEE QABW, ḌAHR AL	MT	33 44 N	35 45 E	40R03
GABOU, DAHR EL SEE QABW, ḌAHR AL	RUGE	33 57 N	36 02 E	40R05
GABOU, DHCÛR EL SEE QABW, ḌUHŪR AL	RUGE	34 19 N	35 44 E	40R02
GABOU, NABAA EL SEE QABW, NAB' AL	SPNG	34 24 N	35 58 E	40R02
GABOU ABOU NIMR SEE QABW ABŪ NIMR	RUIN	33 42 N	35 33 E	40R03
GABOU ECH CHKÎS SEE				
QABW ASH SHAMĪS	HSE	34 13 N	35 51 E	40R02
GABOUI, NABAA EL SEE				
QABWĪ, NAB' AL	SPNG	34 14 N	36 06 E	40R05
GÂBOÛRA SEE GA'BŪRĀ, ḌUHŪR	PK	34 17 N	36 02 E	40R02
GABR, WĀDĪ AL	WAD	33 16 N	35 23 E	40R04
GABR AD DURZĪ	SUL	33 54 N	35 56 E	40R05
GABR AD DURZĪ	SPUR	33 22 N	35 34 E	40R04
GABR AL BADAWĪ	BSNH	34 33 N	36 18 E	40R02
GABR AL BADAWĪ	CULI	33 45 N	35 56 E	40R05
GABR AL BADAWĪ	SPUR	33 24 N	35 37 E	40R04
GABR AL BARAZĀN	HLL	33 22 N	35 26 E	40R04
GABR AL HINT	RUGE	33 08 N	35 24 E	40R04

APPROVED FOR RELEASE: 2007/02/20: CIA-RDP01-00707R000200060004-7

APPROVED FOR RELEASE: 2007/02/20: CIA-RDP01-00707R000200060004-7

GABR AL FURS, KHALLAT	WAD	33 07 N	35 19 E	40R04
GABR AR RU'AYS	RUIN	34 09 N	36 00 E	40R03
GABR AS SINDIYĀN	PPL	34 11 N	35 49 E	40R03
GABR CHMOÛN SEE GABR SHMŪN	PPL	33 46 N	35 33 E	40R03
GABRE CHAMOÛN SEE GABR SHMŪN	PPL	33 46 N	35 33 E	40R03
GABRE CHMOÛN SEE GABR SHMŪN	PPL	33 46 N	35 33 E	40R03
GABR ED DERZI SEE GABR AD DURZĪ	SDL	33 54 N	35 56 E	40R05
GABR ED DIRZI SEE GABR AD DURZĪ	SPUR	33 22 N	35 34 E	40R04
GABR EL BADAOUI SEE GABR AL BADAWĪ BSNH		34 33 N	36 18 E	40R02
GABR EL BADAOUI SEE GABR AL BADAWĪ CLLT		33 45 N	35 56 E	40R05
GABR EL BADAOUI SEE GABR AL BADAWĪ SPUR		33 24 N	35 37 E	40R04
GABR EL BARAZÂNE SEE				
GABR AL BARAZĀN	HLL	33 22 N	35 26 E	40R04
GABR EL BENT SEE GABR AL BINT	RUGE	33 08 N	35 24 E	40R04
GABR EL FURS, KHALLET SEE				
GABR AL FURS, KHALLAT	WAD	33 07 N	35 19 E	40R04
GABR ER ROUAÏSS SEE GABR AR RU'AYS	RUIN	34 09 N	36 00 E	40R03
GABR ES SINDIÂNE SEE				
GABR AS SINDIYĀN	PPL	34 11 N	35 49 E	40R03
GABR HAOUILA SEE				
MANGHAŞAH, WĀLĪ AL	WAD	33 32 N	35 40 E	40R05
GABRÎCH, OUÂDI SEE GABRĪSH, WĀDĪ	WAD	33 39 N	35 34 E	40R03
GABRĪKHĀ	PPL	33 15 N	35 28 E	40R04
GA'BRĪN	PPL	34 34 N	36 02 E	40R02
GABRĪSH, WĀDĪ	WAD	33 39 N	35 34 E	40R03
GABR OSMÂNE SEE GABR 'UTHMĀN	SPUR	33 22 N	35 41 E	40R04
GABR ŞAFĪYAH	PK	33 35 N	35 47 E	40R05
GABR SAFÎYÉ SEE GABR ŞAFĪYAH	PK	33 35 N	35 47 E	40R05
GABR SHMOUN SEE GABR SHMŪN	PPL	33 46 N	35 33 E	40R03
GABR SHMŪN	PPL	33 46 N	35 33 E	40R03
GABR SHMŪN, SĀQIYAT	WAD	33 45 N	35 33 E	40R03
GABR ṬABANJAK	MT	33 43 N	35 31 E	40R03
GABR ṬĀHĀ'	HLL	33 31 N	35 28 E	40R04
GABR 'UTHMĀN	SPUR	33 22 N	35 41 E	40R04

GA'BŪRĀ, ḌUHŪR	PK	34 17 N	36 02 E	40R02
GABW, 'AYN AL	SPNG	33 24 N	35 41 E	40R04
GABW, 'AYN AL	SPNG	34 02 N	36 09 E	40R05
GABW, 'AYN AL	SPNG	34 13 N	36 01 E	40R02
GABW, 'AYN AL	SPNG	34 28 N	36 01 E	40R02
GABW, ḌAHR AL	MT	33 44 N	35 45 E	40R03
GABW, ḌAHR AL	RUGE	33 57 N	36 02 E	40R05
GABW, ḌUHŪR AL	RUGE	34 19 N	35 44 E	40R02
GABW, NAB' AL	SPNG	34 24 N	35 58 E	40R02
GABW, NAB' AL	WLL	34 33 N	36 18 E	40R02
GABW ABŪ NIMR	RUIN	33 42 N	35 33 E	40R03
GABW ASH SHAKĪS	HSE	34 13 N	35 51 E	40R02
GABWĪ, NAB' AL	SPNG	34 14 N	36 06 E	40R05
GACH, AÏN EL SEE QASHSH, 'AYN AL	SPNG	33 55 N	35 42 E	40R03
GACH, CHOAAB EL SEE				
QASHSH, SHI'B AL	WAD	34 12 N	36 16 E	40R05
GACH, HARF EL SEE QASHSH, ḤARF AL	RUGE	34 12 N	36 14 E	40R05
GACH, KHALLET EL SEE				
QASHSH, KHALLAT AL	RVN	33 27 N	35 40 E	40R05
GACHLAQ SEE GUSHLUQ	PPL	34 37 N	36 09 E	40R02
GACHOÛAA, AÏN EL SEE				
GUSHŪ', 'AYN AL	SPNG	33 31 N	35 39 E	40R05
GÂCHOÛAA, DAHR SEE QĀSHŪ', ḌAHR	SPUR	34 23 N	35 50 E	40R02
GACHOUÊT, CHÎR EL SEE				
QASHAWĀT, SHĪR AL	CLF	33 44 N	35 36 E	40R03
GACHQACH, SÂQILT SEE				
QASHQASH, SĀQIYAT	WAD	33 28 N	35 25 E	40R04
GADĀDĪM, TALLAT AL	SPUR	34 18 N	35 42 E	40R02
GADAḤ, 'AYN AL	SPNG	33 57 N	35 47 E	40R03
GADAḤ, 'AYN AL	SPNG	34 03 N	35 48 E	40R03
GADDĀM	PPL	34 11 N	36 11 E	40R05
GADDĀM, BIRKAT AL	PND	33 12 N	35 30 E	40R04
GADDĀM, SĀQIYAT AL	WAD	33 52 N	35 41 E	40R03
GADDĀMĪ, WĀDĪ AL	WAD	33 32 N	35 54 E	40R05

APPROVED FOR RELEASE: 2007/02/20: CIA-RDP01-00707R000200060004-7

APPROVED FOR RELEASE: 2007/02/20: CIA-RDP01-00707R000200060004-7

GAUDÎSSET HARBÂRA SEE				
AL GIDDÎSAH BARÂRAH	CH	34 09 N	35 39 E	40803
GĀḌĪ, ʿAWABAT AL	PASS	33 24 N	35 31 E	40804
GĀḌĪ, ʿAYN AL	SPNG	34 01 N	36 08 E	40805
GĀḌĪ, ḌAHR AL	PK	33 37 N	35 31 E	40803
GĀḌĪ, KAHM AL	OCH	33 29 N	35 23 E	40804
GĀḌĪ, KHALLAT AL	WAD	33 40 N	35 25 E	40803
GAḌĪB, ḌAHR AL	MT	34 07 N	35 59 E	40800
GAḌĪB, ḌAHR AL	PK	34 15 N	36 06 E	40802
GAḌĪB, ḌAHR AL	RUGE	33 55 N	35 56 E	40805
GAḌĪB, ḌAHR AL	RUGE	34 11 N	35 56 E	40802
GAḌĪB, ḌAHR AL	RUGE	34 14 N	36 05 E	40805
GAḌĪB, WĀDĪ AL	WAD	34 11 N	35 45 E	40800
GAḌĪB, ẒĀHR AL SEE				
ḤABĪS, GURNAT AL	MT	34 16 N	36 03 E	40802
GADÎCHA SEE GĀDĪSHĀ, MAGHĀRAT	CAVE	34 14 N	36 02 E	40802
GADÎCHA, NAHR SEE GĀDĪSHĀ, NAHR	STM	34 17 N	35 55 E	40802
GADICHA, OUED DE SEE				
GĀDĪSHĀ, NAHR	STM	34 17 N	35 55 E	40802
GADIF, DAHR EL SEE GAḌĪB, ḌAHR AL	RUGE	34 11 N	35 56 E	40802
GĀDĪSHĀ, MAGHĀRAT	CAVE	34 14 N	36 02 E	40802
GĀDĪSHA, NAHR SEE ABŪ ʿALĪ, NAHR	STM	34 27 N	35 50 E	40802
GĀDĪSHĀ, NAHR	STM	34 17 N	35 55 E	40802
GADISHA GROTTO SEE				
GĀDĪSHĀ, MAGHĀRAT	CAVE	34 14 N	36 02 E	40802
GADJA BOUSTÂNE SEE KHAWJĀ BUSTĀN	PPL	34 37 N	36 18 E	40802
GAʿER-REEM SEE QĀʿ AR RĪM	PPL	33 53 N	35 52 E	40805
GAFĀ AḌ ḌAHR	RUGE	33 51 N	35 38 E	40803
GAFĀ AL ḤIMĪ	PK	33 41 N	35 55 E	40805
GAFĀ AR RUʿAYS	HLL	33 42 N	35 29 E	40803
GAFA ED DAHR SEE GAFĀ AḌ ḌAHR	RUGE	33 51 N	35 38 E	40803
GAFA EL HÈMI SEE GAFĀ AL ḤIMĪ	PK	33 41 N	35 55 E	40805
GAFA ER ROUAÏSS SEE GAFĀ AR RUʿAYS	HLL	33 42 N	35 29 E	40803
GAFA RÂS BOÛRA SEE GAFĀ RAʿS BŪRAH	WAD	33 11 N	35 25 E	40804
GAFĀ RAʿS BŪRAH	WAD	33 11 N	35 25 E	40804
GAFGAFAH	HLL	33 06 N	35 12 E	40804
GAFQAFÉ SEE GAFGAFAH	HLL	33 06 N	35 12 E	40804
GAFSA, AÏN EL SEE GAFZAH, ʿAYN AL	SPNG	33 38 N	35 35 E	40803
GAFZAH, ʿAYN AL	SPNG	33 38 N	35 35 E	40803
GAFZÉ, AÏN EL SEE GAFZAH, ʿAYN AL	SPNG	33 38 N	35 35 E	40803
GAHMOÛS, OUÂDI SEE GAḤMŪṢ, WĀDĪ	WAD	33 06 N	35 15 E	40804
GAḤMŪṢ, WĀDĪ	WAD	33 06 N	35 15 E	40804
GAHR CHMOÛN, SÂQIET SEE				
GABR SHMŪN, SĀQIYAT	WAD	33 45 N	35 33 E	40803
GĀʿIMAH, RUʿAYSAT AL	MT	33 22 N	35 43 E	40804
GAÏQAB, AARÎD EL SEE				
GAYQAB, ʿARĪḌ AL	SLP	34 22 N	36 08 E	40802
GAÏQAB, BÎR EL SEE QAYGAB, BIʿR AL	WLL	33 31 N	35 44 E	40805
GAÏQABÉ, CHOAAB EL SEE				
GAYQABAH, SHIʿB AL	WAD	34 17 N	36 15 E	40805
GAÏQABÉ, OUÂDI EL SEE				
GAYGABAH, WĀDĪ AL	WAD	34 11 N	36 04 E	40805
GAÏQABÉ, ROUAÏSSET EL SEE				
GAYQABAH, RUʿAYSAT AL	HLL	33 25 N	35 34 E	40804
GAÏQABÊT, DAHR EL SEE				
GAYQABĀT, ḌAHR AL	PKOM	33 28 N	35 40 E	40805
GAÏQOÛBÉ SEE AL QAYQŪBAH	MT	33 40 N	35 32 E	40803
GAÏRAA, HARF EL SEE				
GAYRAʿ, ḤARF AL	HLL	33 30 N	35 42 E	40805
GAÏS, HARF SEE GAYS, ḤARF	HLL	33 40 N	35 45 E	40805
GAÏS, KHALLET SEE GAYS, KHALLAT	RVN	33 40 N	35 28 E	40803
GAÏSSAMÂNI, DHOÛR EL SEE				
GAYSAMĀNĪ, ḎUHŪR AL	HLL	33 49 N	35 46 E	40803
GAISSAR SEE ḤAWSH QAYṢAR	PPL	33 46 N	35 48 E	40805
GAÏSSÎYÉ, MAIʿHANET SEE				
GAYSĪYAH, MAJḤANAT	HL	33 19 N	35 39 E	40804
GAISSÎYÉ, OUÂDI SEE				
GAYSĪYAH, WĀDĪ AL	WAD	33 14 N	35 26 E	40804
GAÏTOULÉ SEE QAYTŪLAH	PPL	33 32 N	35 33 E	40804

APPROVED FOR RELEASE: 2007/02/20: CIA-RDP01-00707R000200060004-7

APPROVED FOR RELEASE: 2007/02/20: CIA-RDP01-00707R000200060004-7

GAJA RCUSTÂNE SEE KHAWJĀ BUSTĀN	PPL	34 37 N	36 18 E	40R02
GALAʿ, JABAL AL	MT	33 54 N	35 57 E	40R05
GALAʿ, RUʿŪS AL	SPUR	33 27 N	35 38 E	40R05
GALAʿ, WĀDĪ AL	WAD	33 35 N	35 47 E	40R05
GALAʿ, WĀDĪ AL	WAD	34 17 N	35 55 E	40R02
GALAAʿ SEE ḤAGLAT AS SAYYID	PPL	33 59 N	35 48 E	40R03
GALAA, AÏN EL SEE GALʿAH, ʿAYN AL	SPNG	34 16 N	35 58 E	40R02
GALAÂ, AÏN EL SEE GALʿAH, ʿAYN AL	SPNG	33 53 N	36 13 E	40R05
GALAA, AKD EL SEE MAGL AL GALʿAH	SPUR	34 17 N	36 10 E	40R05
GALAA, DAHRÂT LL SEE				
GALʿAH, ḌAHR AL	SPUR	34 20 N	35 59 E	40R02
GALAA, DAHR EL SEE GALʿAH, ḌAHR AL	PK	34 10 N	35 44 E	40R03
GALAÂ, DAHR EL SEE GALʿAH, ḌAHR AL	RUGE	33 48 N	35 38 E	40R03
GALAA, DAHR EL SEE GALʿAH, ḌAHR AL	RUGE	34 02 N	36 19 E	40R05
GALAA, DAHR EL SEE GALʿAH, ḌAHR AL	SPUR	33 57 N	35 49 E	40R03
GALAA, DAHR EL SEE GALʿAH, ḌAHR AL	SPUR	34 18 N	35 44 E	40R02
GALAÂ, DLÎR LL SEE GALʿAH, DAYR AL	MSTY	33 51 N	35 36 E	40R03
GALAA, JABAL EL SEE				
GALʿAH, JABAL AL	HLL	34 30 N	36 07 E	40R02
GALAA, JABAL EL SEE				
GALAʿ, JABAL AL	MT	33 54 N	35 57 E	40R05
GALAA, JALL LL SEE GALʿAH, JALL AL	SLP	33 32 N	35 39 E	40R05
GALAA, JEBEL EL SEE				
GALʿAH, JABAL AL	HLL	33 37 N	35 48 E	40R05
GALAÂ, KHALLET EL SEE				
GALʿAH, KHALLAT AL	WAD	33 12 N	35 29 E	40R04
GALAA, KHOÛM EL SEE				
GALʿAH, KURŪM AL	VINS	33 37 N	35 49 E	40R05
GALAÂ, NABAA SEE BUILLAY, NABʿ	SPNG	33 55 N	35 46 E	40R03
GALAA, OUÂDI EL SEE GALAʿ, WĀDĪ AL	WAD	33 35 N	35 47 E	40R05
GALAÂ, OUÂDI EL SEE				
GALʿAH, WĀDĪ AL	WAD	33 50 N	35 43 E	40R03
GALAA, QORNET LL SEE				
GALʿAH, QURNAT AL	MT	34 22 N	36 05 E	40R02
GALAA, RÂS EL SEE GALʿAH, RAʿS AL	PK	33 43 N	35 40 E	40R03
GALAA, RUÛS EL SEE GALAʿ, RUʿŪS AL	SPUR	33 27 N	35 38 E	40R05
GALAA, TELL SEE GALʿAH, RAʿS AL	HLL	33 20 N	35 17 E	40R04
GALAA ABOU EL MOUNA SEE				
GALʿAT ABŪ AL MUʿNAH	PK	33 48 N	35 40 E	40R03
GALAA AÏCHÉ SEE GALʿAT ʿAYSHĪ	MT	34 19 N	36 02 E	40R02
GALAA BEÏT CHÉBLI SEE				
GALAʿ BAYT SHIBLĪ	WAD	33 55 N	35 39 E	40R03
GALʿA BAU SEE AL QULAYʿĀT	PPL	34 35 N	36 01 E	40R02
GALAA DBÂB SEE GALʿ ḤIDĀB	HLL	33 59 N	35 59 E	40R05
GALAA EL KAOUÂYER SEE				
GALAʿ AL KAWĀʿIR	MT	33 37 N	35 38 E	40R03
GALAA EL MEQÂYEL SEE				
GALAʿ AL MAGĀYIL	HLL	34 03 N	36 16 E	40R05
GALAA EL OUÂDI SEE GALAʿ AL WĀDĪ	CLF	33 35 N	35 38 E	40R03
GALAA ER RÂS SEE GALAʿ AR RAʿS	HLL	33 26 N	35 38 E	40R05
GALAA EZ ZANÂTI SEE				
GALAʿ AZ ZANĀTĪ	PK	33 25 N	35 35 E	40R04
GALÂAI EL LAOUZÉ SEE				
GILĀʿĪ AL LAWZAH	SPUR	33 24 N	35 31 E	40R04
GALAʿ AL KAWĀʿIR	MT	33 37 N	35 38 E	40R03
GALAʿ AL MAGĀYIL	HLL	34 03 N	36 16 E	40R05
GALAʿ AL WĀDĪ	CLF	33 35 N	35 38 E	40R03
GALAʿ AR RAʿS	HLL	33 26 N	35 38 E	40R05
GALAAT, RÂS EL SEE				
GALʿAH, RAʿS, AL	HLL	33 20 N	35 17 E	40R04
GALAAT AADCHÎT SEE GALʿAT ʿADSHĪT	HLL	33 21 N	35 24 E	40R04
GALAAT AAÏCHI SEE GALʿAT ʿAYSHĪ	MT	34 19 N	36 02 E	40R02
GALAAT AALI, OUÂDI SEE				
GALʿAT IAʿLĀ, WĀDĪ	WAD	33 38 N	35 50 E	40R05
GALAÂT AAMAR SEE GALʿAT ʿUMAR	HLL	33 32 N	35 43 E	40R05
GALAAT AAMÂRA SEE GALʿAT ʿAMĀRAH	HLL	33 33 N	35 40 E	40R05
GALAAT AANNÂB SEE GALʿAT ʿUNNĀB	SPUR	33 51 N	36 05 E	40R05

APPROVED FOR RELEASE: 2007/02/20: CIA-RDP01-00707R000200060004-7

APPROVED FOR RELEASE: 2007/02/20: CIA-RDP01-00707R000200060004-7

GALAAT AARÎD ZANDOÛRA SEE
GALʿAT ʿARĪḌ ZANDŪRAH HLL 33 29 N 35 26 E 40R04
GALAAT AARNÂBI' SEE GALʿAT ʿIRNĀBĀ HLL 33 30 N 35 24 E 40R04
GALAAT AAROÛS SEE GALʿAT ʿARŪS MI 33 53 N 35 54 E 40R05
GALAAT AARRANTA SEE
GALʿAT ʿARRANṬĀ MI 33 54 N 35 55 E 40R05
GALAAT AÂTCHÂTL, JEBEL SEE
GALʿAT ʿADSHĪT HLL 33 21 N 35 24 E 40R04

GALAAT AHCU EL HASSAN SEE
GALʿAT ABŪ AL ḤASAN RUIN 33 34 N 35 29 E 40R04
GALAAT AHCU EL HESN SEE MARĀḤ ʿABS SPUR 33 34 N 35 29 E 40R04
GALAAT AHCU HAMMOÛD SEE
GALʿAT ABŪ ḤAMMŪD PK 33 35 N 35 28 E 40R03
GALAAT ABCU HASSAN SEE
GALʿAT ABŪ AL ḤASAN RUIN 33 34 N 35 29 E 40R04
GALAAT ABCU HASSANE SEE
GALʿAT ABŪ AL ḤASAN RUIN 33 34 N 35 29 E 40R04

GALAAT ABCU KHALÎL SEE
GALʿAT ABŪ KHALĪL SLP 34 16 N 35 50 E 40R02
GALAAT ABCU TÂLEB SEE
GALʿAT ABŪ ṬĀLIB HLL 33 37 N 35 27 E 40R03
GALAAT ABU EL HASAN SEE
GALʿAT ABŪ AL ḤASAN RUIN 33 34 N 35 29 E 40R04
GALAA TAHCUN EL HADUA SEE
GALʿAT ṬĀḤŪN AL HAWĀ PK 33 47 N 35 31 E 40R03
GALAAT AÎCHÉ SEE GALʿAT ʿAYSHĪ MI 34 19 N 36 02 E 40R02

GALAAT AÎN EL HÂNCÛT SEE
GALʿAT ʿAYN AL ḤĀNŪT RDGE 33 48 N 35 47 E 40R00
GALAAT AÎN MCHÂREF SEE
GALʿAT ʿAYN AL MASHĀRIF HLL 33 31 N 35 26 E 40R04
GALAAT AOUMAR SEE GALʿAT ʿUMAR MI 33 36 N 35 46 E 40R05
GALAAT BADRA, JEBEL SEE
GALʿAT BADRĀ HLL 34 03 N 35 48 E 40R03
GALAAT BAKDÂCH SEE GALʿAT BAGDĀSH PPL 34 18 N 36 22 E 40R05

GALAAT BAGRA SEE GALʿAT BAQARAH HLL 33 26 N 35 36 E 40R04

GALAAT BATNA SEE GALʿAT BUṬNĀ HLL 33 37 N 35 30 E 40R03
GALAAT BEÎT EL HÂJ SEE
GALʿAT BAYT AL ḤĀJJ HLL 33 39 N 35 25 E 40R03
GALAAT BEÎT YCÛNIS SEE
GALʿAT BAYT YŪNUS RDGE 33 53 N 35 48 E 40R03
GALAAT BÎR EZ ZAAROÛRA SEE
GALʿAT BIʾR AS ZUʿRŪRAH HLL 33 30 N 35 23 E 40R04
GALAAT BOU GHÂNEM SEE
GALʿAT BŪ GHĀNIM HLL 33 33 N 35 49 E 40R05

GALAAT BOU AOÛN SEE GALʿAT BŪ ʿAWN HLL 33 38 N 35 26 E 40R03
GALAAT BOUTNA SEE GALʿAT BUṬNĀ HLL 33 37 N 35 30 E 40R03
GALAAT BRAÎKÉ SEE AGHRAR, TALL AL RDGE 33 28 N 35 30 E 40R04
GALAAT CHIBL SEE GALʿAT SHIBL RDGE 33 52 N 35 47 E 40R03
GALAAT CHÎR EL HALÂOUI SEE
GALʿAT SHĪR AL ḤALĀWAH SPUR 33 52 N 35 48 E 40R03

GALAÂT DABAA SEE GALʿAT AḌ ḌABʿAH PK 33 48 N 35 40 E 40R03
GALAAT DEÎR AAJLOÛN SEE
GALʿAT DAYR ʿAJLŪN HLL 33 24 N 35 31 E 40R04
GALAAT DOUBBA SEE GALʿAT DUBBAH RUIN 33 12 N 35 31 E 40R04
GALAAT ECH CHAÂLNÉ SEE
GALʿAT ASH SHAʿĀLINAH HLL 33 31 N 35 23 E 40R04
GALAAT ECH CHAMPÉ SEE
GALʿAT ASH SHAHGĀ MI 33 28 N 35 41 E 40R00

GALAAT ECH CHAMPÉ SEE
GALʿAT ASH SHAHGĀ SPUR 33 24 N 35 36 E 40R04
GALAAT ECH CHAMMÂS SEE
GALʿAT ASH SHAMMĀS RDGE 33 50 N 35 44 E 40R03
GALAAT ECH CHAGÎF SEE
GALʿAT ASH SHAGĪF RUIN 33 20 N 35 32 E 40R04
GALAAT ECH CHBEÎKÉ, TELL SEE
GALʿAT ASH SHABAKAH HLL 33 15 N 35 21 E 40R04
GALAAT ECH CHBIKKE SEE
GALʿAT ASH SHABAKAH HLL 33 15 N 35 21 E 40R04

GALAAT ECH CHOUEÎR SEE
GALʿAT ASH SHUWAYR SPUR 33 53 N 35 44 E 40R03

APPROVED FOR RELEASE: 2007/02/20: CIA-RDP01-00707R000200060004-7

APPROVED FOR RELEASE: 2007/02/20: CIA-RDP01-00707R000200060004-7

GALAAT ED DABAA SEE				
GALʿAT AḌ ḌABʿAH	PK	33 48 N	35 40 E	40803
GALAAT ED DAYDBÉ SEE				
GALʿAT AD DAYDABAH	SPUR	33 38 N	35 29 E	40803
GALAAT ED DBÂB SEE QALʿAT AḌ ḌIBĀB	RUGE	33 59 N	36 00 E	40805
GAALAT ED DEBB SEE QALʿAT AD DUBB	MT	33 34 N	35 38 E	40803
GALAAT ED DEBBÉ SEE				
GALʿAT AD DABBAH	PKOM	33 34 N	35 40 E	40805
GALAAT ED DHOÛR SEE				
GALʿAT AZ ZUHŪR	HLL	33 28 N	35 24 E	40804
GALAAT ED DIÂB SEE				
GALʿAT ADH DHIʿĀB	PKOM	33 36 N	35 58 E	40805
GALAAT ED DIÂB, JEBEL SEE				
MARĀḤ AL GHANAMAH	HLL	33 36 N	35 57 E	40805
GALAAT ED DOUÂR SEE				
GALʿAT AL ADWĀR	SPUR	33 30 N	35 27 E	40804
GALAAT EDRÎS SEE QALʿAT IDRĪS	MT	33 37 N	35 58 E	40805
GALAATEÏNE, OUÂDI EL SEE				
GALʿATAYN, WĀDĪ AL	WAD	34 09 N	36 20 E	40805
GALAAT EJ JAÏDÎYÉ SEE				
GALʿAT AL JUBAYDĪYAH	RUGE	33 19 N	35 21 E	40804
GALAAT EJ JAOUHRA SEE				
GALʿAT AL JAWHARAH	HLL	34 29 N	35 59 E	40802
GALAAT EJ JAOULAG SEE				
GALʿAT AL JAWLAG	SLP	33 25 N	35 35 E	40804
GALAAT EJ JARNIF SEE				
GALʿAT AL JARNĪF	SPUR	33 34 N	35 31 E	40804
GALAAT EJ JOUÂR SEE				
GALʿAT AL JIWĀR	SPUR	33 27 N	35 33 E	40804
GALAAT EJ JRÂNE SEE				
GALʿAT AL JIRĀN	HLL	33 39 N	35 27 E	40803
GALAAT EL AABÎYÉ SEE				
GALʿAT AL ʿABĪYAH	HLL	34 20 N	35 48 E	40802
GALAAT EL AAKKOÛB SEE				
GALʿAT AL ʿAKKŪB	HLL	33 30 N	35 51 E	40805

GALAAT EL AAMOÛD SEE				
GALʿAT AL ʿĀMŪD	PK	33 35 N	35 53 E	40805
GALAAT EL AAOUCH SEE				
GALʿAT AL ʿUSHSH	PK	33 40 N	35 54 E	40805
GALAAT EL AARJA SEE				
GALʿAT AL ʿARJĀʾ	MT	33 39 N	35 52 E	40805
GALAAT EL AARJA SLE				
GALʿAT AL ʿARJĀʾ	RUGE	33 40 N	35 52 E	40805
GALAAT EL AARJÉ SEE				
GALʿAT AL ʿARJAH	HLL	33 39 N	35 43 E	40805
GALAAT EL AARJÉ SEE				
GALʿAT AL ʿARJAH	SPUR	33 26 N	35 40 E	40800
GALAAT EL AASKAR, TELL SEE				
ʿASKAR, TALLAT AL	HLL	33 23 N	35 29 E	40804
GALAAT EL BAGHLÉ SEE				
GALʿAT AL BAGHLAH	SPUR	33 38 N	35 25 E	40803
GALAAT EL BAHRI SEE				
GALʿAT AL BAḤRĪ	RUGE	33 28 N	35 38 E	40805
GALAAT EL BAGAR SEE				
GALʿAT AL BAGAR	SLP	33 26 N	35 32 E	40804
GALAAT EL BAGRA SEE GALʿAT BAGARAH	HLL	33 26 N	35 36 E	40804
GALAAT EL BEHRÂNI SEE				
GALʿAT AL BAHRĀNĪ	HLL	33 36 N	35 42 E	40805
GALAAT EL BEÏDA SEE				
GALʿAT AL BAYYĀDAH	MT	34 07 N	35 55 E	40803
GALAAT EL BIÂD SEE GALʿAT AL BAYĀḌ	HLL	33 40 N	35 27 E	40803
GALAAT EL BÎR SEE GALʿAT AL BIʾR	HLL	33 31 N	35 24 E	40804
GALAAT EL BÎR SEE GALʿAT AL BIʾR	PK	33 29 N	35 33 E	40804
GALAAT EL BORD SEE GALʿAT AL BURJ	PPL	34 37 N	36 22 E	40802
GALAAT EL BORJ SEE GALʿAT AL BURJ	PPL	34 37 N	36 22 E	40802
GALAAT EL BOUAÏDÎR SEE				
GALʿAT AL BUWAYDIR	HLL	33 36 N	35 27 E	40803
GALAAT EL BOUSTÂNE SEE				
GALʿAT AL BUSTĀN	HLL	33 40 N	35 27 E	40803

APPROVED FOR RELEASE: 2007/02/20: CIA-RDP01-00707R000200060004-7

APPROVED FOR RELEASE: 2007/02/20: CIA-RDP01-00707R000200060004-7

GALAAT EL FACUÂP, DAHR SEE				
GALʿAT AL FAWKĀR, ḌAHR	RUGE	33 29 N	35 36 E	40800
GALAAT EL GHABRA SEE				
GALʿAT AL GHABRĀʾ	HLL	33 28 N	35 27 E	40804
GALAAT EL GHABRA, OUÂDI SEE				
GALʿAT AL GHABRĀʾ, WĀDĪ	WAD	33 28 N	35 27 E	40804
GALAAT EL GHÂR SEE GALʿAT AL GHĀR	HLL	33 27 N	35 33 E	40804
GALAAT EL GHIÂB SEE				
GALʿAT AL GHIYĀB	PK	33 37 N	35 27 E	40803
GALAAT EL GHKÂB SEE				
GALʿAT AL GHUKĀB	PK	33 36 N	35 56 E	40805
GALAAT EL GHKÂB SEE				
GALʿAT AL GHUKĀB	SPUR	33 21 N	35 36 E	40804
GALAAT EL GHKÂB SEE				
GALʿAT AL GHUKĀB	SPUR	33 42 N	35 40 E	40803
GALAAT EL HALBÉ SEE				
GALʿAT AL ḤALBAH	HLL	33 38 N	35 25 E	40803
GALAAT EL HAKÂRI SEE				
GALʿAT AL ḤIMĀRĪ	HLL	33 29 N	35 26 E	40804
GALAAT EL HAMRA SEE				
GALʿAT AL ḤAMRĀʾ	PPL	34 01 N	35 41 E	40803
GALAAT EL HAMRA SEE				
GALʿAT AL ḤAMRĀʾ	SPUR	33 35 N	35 32 E	40803
GALAAT EL HOSN SEE GALʿAT AL ḤIṢN	HLL	33 37 N	35 24 E	40803
GALAAT EL HOSN SEE GALʿAT AL ḤIṢN	MI	34 00 N	35 44 E	40803
GALAAT EL HOSN SEE GALʿAT AL ḤIṢN	PK	33 40 N	35 35 E	40803
GALAAT EL HOSN SEE GALʿAT AL ḤIṢN	PK	34 13 N	35 49 E	40802
GALAAT EL HOSN SEE GALʿAT AL ḤIṢN	RUIN	33 40 N	35 39 E	40803
GALAAT EL HOSN SEE GALʿAT AL ḤIṢN	RUIN	33 43 N	35 54 E	40805
GALAAT EL HOSN, DAHR SEE				
GALʿAT AL ḤIṢN, ḌAHR	PK	33 19 N	35 21 E	40804
GALAAT EL HOSN, DAHR SEE				
BAHĀRĪ, RUʾŪS AL	HLL	33 20 N	35 21 E	40804
GALAAT EL HOLÂCH SEE				
GALʿAH, JABAL AL	HLL	34 30 N	36 07 E	40802
GALAAT EL HQAÏLÉ SEE				
GALʿAT AL ḤUQAYLAH	HLL	33 27 N	35 26 E	40804
GALAAT ELIÂS SEE GALʿAT ILYĀS	HSE	33 56 N	35 45 E	40803
GALAAT EL KÂTEB SEE				
GALʿAT AL KĀTIB	PK	34 04 N	36 18 E	40805
GALAAT EL KBÎRÉ, AÏN SEE				
GALʿAT AL KABĪRAH, ʿAYN	SPNG	33 27 N	35 34 E	40804
GALAAT EL KBÎRÉ, MGHÂRET SEE				
GALʿAT AL KABĪRAH, MAGHĀRAT	CAVE	33 27 N	35 34 E	40804
GALAAT EL KEKRÂT SEE				
GALʿAT AL KARKĀIH	HLL	33 32 N	35 52 E	40805
GALAAT EL KHACHAA SEE				
GALʿAT AL KHUSHʿAH	PK	34 27 N	35 56 E	40802
GALAAT EL KHAÏMÉ SEE				
GALʿAT AL KHAYMAH	MI	33 30 N	35 40 E	40805
GALAAT EL KHARÂYEB SEE				
GALʿAT AL KHARĀʾIB	RUGE	33 24 N	35 38 E	40804
GALAAT EL KHARKOÛBÉ SEE				
GALʿAT AL KHAKRŪBAH	SPUR	33 20 N	35 33 E	40804
GALAAT EL KHARKOÛBÉ SEE				
GALʿAT AL KHAKRŪBAH	SPUR	34 22 N	35 47 E	40802
GALAAT EL KHBÎYÉ SEE				
GALʿAT AL KHABĪʾAH	HLL	33 28 N	35 27 E	40804
GALAAT EL KHERBÉ SEE				
GALʿAT AL KHIRBAH	HLL	33 29 N	35 30 E	40804
GALAAT EL KHEURBÉ SEE				
KHIRBAH, ḌAHR AL	HLL	33 29 N	35 27 E	40804
GALAAT EL KHEURBÉ SEE				
GALʿAT AL KHIRBAH	HLL	33 29 N	35 30 E	40804
GALAAT EL KHOÛRI LÂOUI SEE				
GALʿAT AL KHŪRĪ LĀWĪ	HLL	33 37 N	35 41 E	40805
GALAAT EL KIKSI SEE				
GALʿAT AL KURSĪ	RUGE	33 31 N	35 42 E	40805
GALAAT EL KSÂR SEE GALʿAT AL KSĀR	HLL	33 39 N	35 27 E	40803
GALAAT EL LEZEG SEE				
GALʿAT AL LUZAYG	HLL	33 32 N	35 42 E	40805

APPROVED FOR RELEASE: 2007/02/20: CIA-RDP01-00707R000200060004-7

APPROVED FOR RELEASE: 2007/02/20: CIA-RDP01-00707R000200060004-7

GALAAT EL LOÛSSÂNI SEE				
GAL'AT AL LŪSĀNĪ	MT	33 32 N	35 40 E	40805
GALAAT EL LZAÏQ SEE				
GAL'AT AL LUZAYQ	HLL	33 32 N	35 42 E	40805
GALAAT EL MACHNOÛQ SEE				
GAL'AT AL MASHNŪQ	HLL	33 39 N	35 28 E	40803
GALAAT EL MADAOURA SEE				
AL MUDAWWARAH	SLP	33 40 N	35 32 E	40803
GALAAT EL MÂRID SEE				
GAL'AT AL MĀRID	RUGE	33 26 N	35 31 E	40804
GALAAT EL MARJ, TELL SEE				
MARJ, TALL AL	HLL	33 29 N	35 22 E	40804
GALAAT EL MASBEK SEE				
GAL'AT AL MASBAK	MT	33 34 N	35 53 E	40805
GALAAT EL MASNAA SEE				
GAL'AT AL MAṢNA'	HLL	33 36 N	35 26 E	40803
GALAAT EL MASSÂTEB SEE				
GAL'AT AL MAṢĀṬIB	RUGE	33 36 N	35 41 E	40805
GALAAT EL MATRAD SEE				
GAL'AT AL MAṬRAD	HLL	33 39 N	35 29 E	40803
GALAAT EL MDAOURA SEE				
GAL'AT MUDAWWARAH	SLP	33 53 N	35 47 E	40803
GALAAT EL MDAOÛRA SEE				
AL MUDAWWARAH	SLP	33 40 N	35 32 E	40803
GALAAT EL MDÎQ SEE GAL'AT AL MAḌĪQ	HLL	33 44 N	35 46 E	40805
GALAAT EL MEZZE SEE				
GAL'AT AL MAZZAH	RUIN	33 34 N	35 22 E	40804
GALAAT EL MEZZEH SEE				
GAL'AT AL MAZZAH	RUIN	33 34 N	35 22 E	40804
GALAAT EL MEZZI SEE				
GAL'AT AL MAZZĪ	SPUR	33 44 N	35 46 E	40803
GALAAT EL MHÂFÎR SEE				
GAL'AT AL MAḤĀFIR	PK	33 38 N	35 26 E	40803
GALAAT EL MOUDAOUARA SEE				
GAL'AT AL MUDAWWARAH	MT	33 37 N	35 34 E	40803
GALAAT EL MOUDÎQ SEE				
GAL'AT AL MAḌĪQ	HLL	33 44 N	35 46 E	40805
GALAAT EL MRAHÉ SEE				
GAL'AT AL BUWAYDIR	HLL	33 36 N	35 27 E	40803
GALAAT EL MSEÏLHA SEE				
GAL'AT AL MUṢAYLIḤAH	RUIN	34 16 N	35 41 E	40802
GALAAT EL MTOLL SEE				
GAL'AT AL MUṬALL	SPUR	34 20 N	35 48 E	40802
GALAAT EL OUAOUIYÉ SEE				
GAL'AT AL WĀWĪYAH	HLL	33 22 N	35 24 E	40804
GALAAT EL QÂBER SEE GAL'AT AL QABR	MT	33 19 N	35 23 E	40804
GALAAT EL QABOU SEE GAL'AT AL QABW	HLL	33 38 N	35 43 E	40805
GALAAT EL QABR SEE GAL'AT AL QABR	MT	33 19 N	35 23 E	40804
GALAAT EL QABRÎCHI SEE				
GAL'AT AL QABRĪSHĪ	SPUR	33 38 N	35 57 E	40805
GALAAT EL QAOUAA SEE				
GAL'AT AL AGWĀ'	HLL	33 29 N	35 27 E	40804
GALAAT EL QAOUÎYÉ SEE				
GAL'AT AL QĀWĪYAH	HLL	33 22 N	35 24 E	40804
GALAAT EL QOTL SEE GAL'AT AL QOTL	CLF	33 37 N	35 58 E	40805
GALAAT EL QOTT, DAHR SEE				
BAYDAR ḤUMAYD	MT	33 12 N	35 27 E	40804
GALAAT ENFÉ SEE GAL'AT ANFAH	RUIN	34 22 N	35 44 E	40802
GALAAT EN NAHL SEE GAL'AT AN NAḤL	PK	34 04 N	35 48 E	40803
GALAAT EN NAGBÉ SEE				
GAL'AT AN NAGBAH	MT	33 34 N	35 28 E	40803
GALAAT EN NIMR SEE GAL'AT AN NIMR	MT	33 33 N	35 45 E	40805
GALAAT EN NIMR SEE GAL'AT AN NIMR	PK	33 26 N	35 33 E	40804
GALAAT EN NIMR SEE GAL'AT AN NIMR	SPUR	33 29 N	35 39 E	40805
GALAAT EN NIMRÉ SEE				
GAL'AT AN NIMRAH	HLL	33 39 N	35 30 E	40803
GALAAT EN NIMRÉ SEE				
GAL'AT AN NIMRAH	RUGE	33 22 N	35 32 E	40804
GALAAT EN NIMRÉ SEE				
GAL'AT AN NIMRAH	SPUR	33 27 N	35 43 E	40805

APPROVED FOR RELEASE: 2007/02/20: CIA-RDP01-00707R000200060004-7

APPROVED FOR RELEASE: 2007/02/20: CIA-RDP01-00707R000200060004-7

GALAAT EAN NAGBÉ SEE				
GAL'AT AN NAGBAH	MT	33 34 N	35 28 E	40803
GALAAT EN NSCÛRA SEE				
GAL'AT AN NUSŪPAH	MT	34 02 N	36 17 E	40805
GALAAT ER RABIAÂI SEE				
GAL'AT AR RABĪ'ĀT	MT	33 36 N	35 56 E	40805
GALAAT ER RAFÎÂA SEE				
GAL'AT AR RAFĪ'AH	HLL	33 29 N	35 26 E	40804
GALAAT ER RÂHEB SEE				
GAL'AT AR RĀHIB	HLL	33 40 N	35 26 E	40803
GALAAT ER RAHOUÉ SEE				
GAL'AT AR RAHWAH	HLL	33 26 N	35 38 E	40805
GALAAT ER RÂS SEE QAL'AT AR RA'S	HLL	33 38 N	35 26 E	40803
GALAAT ER REZZ SEE QAL'AT AR RUZZ	MT	33 36 N	35 46 E	40805
GALAAT ER RIHÂNE SEE				
MARĀḤ BAYT ASH SHĀMĪ	BLDG	33 34 N	35 27 E	40803
GALAAT ER ROUAÎSSÉ SEE				
GAL'AT AR RU'AYSAH	HLL	33 41 N	35 27 E	40803
GALAAT ER ROUMMÂNE SEE				
GAL'AT AR RUMMĀN	MT	33 25 N	35 29 E	40804
GALAAT ER ROÛSS SEE				
GAL'AT AR RU'ŪS	HLL	33 24 N	35 24 E	40804
GALAAT ER ROÛSS SEE				
GAL'AT AR RU'ŪS	HLL	33 27 N	35 25 E	40804
GALAAT ESKANDAROÛNA SEE				
GAL'AT ISKANDARŪNAH	HLL	33 36 N	35 26 E	40803
GALAAT ES SAABÉ SEE				
GAL'AT AṢ ṢA'BAH	SPUR	33 37 N	35 58 E	40805
GALAAT ES SAABÉ SEE				
GAL'AT AṢ ṢA'BAH	SPUR	33 40 N	35 40 E	40803
GALAAT ES SACUDA SEE				
GAL'AT AS SAWDĀ'	PPL	34 11 N	35 55 E	40802
GALAAT ES SACUDA SEE				
GAL'AT AS SAWDĀ'	HLL	33 25 N	35 43 E	40804
GALAAT ES SACUDA SEE				
GAL'AT AS SAWDĀ'	HLL	33 36 N	35 43 E	40805
GALAAT ES SACUDA SEE				
GAL'AT AS SAWDĀ'	HLL	33 38 N	35 43 E	40805
GALAAT ES SACUDA SEE				
GAL'AT AS SAWDĀ'	SPUR	33 43 N	35 57 E	40805
GALAAT ES SÂGIÉ SEE				
GAL'AT AS SĀCIYAH	PK	33 59 N	35 49 E	40803
GALAAT ES SARJÉ SEE				
GAL'AT AS SARJAH	SPUR	33 36 N	35 28 E	40803
GALAAT ES SIDR SEE QAL'AT AS SIDR	PK	33 40 N	35 40 E	40803
GALAAT ES SÎRI SEE QAL'AT AS SĪRAH	SPUR	33 38 N	35 25 E	40803
GALAAT ES SOULTÂNE SEE				
GAL'AT AS SULṬĀN	RUGE	34 30 N	36 12 E	40802
GALAAT ES SOÛR SEE QAL'AT AṢ ṢŪR	MT	33 45 N	35 36 E	40803
GALAAT ET TAÎYCÛNÉ SEE				
GAL'AT AṬ ṬAYYŪNAH	HLL	33 34 N	36 00 E	40805
GALAAT ET TANNCÛR SEE				
GAL'AT AT TANNŪR	HLL	33 24 N	35 24 E	40804
GALAAT ET TANNCÛR SEE				
GAL'AT AT TANNŪR	HLL	33 56 N	36 09 E	40805
GALAAT ET TENNCUR SEE				
GAL'AT AT TANNŪR	HLL	33 56 N	36 09 E	40805
GALAAT ETT TANNCÛR SEE				
GAL'AT AT TANNŪR	HLL	33 56 N	36 09 E	40805
GALAAT EZ ZAAFRÂNE SEE				
GAL'AT AZ ZA'FARĀN	HLL	33 23 N	35 26 E	40804
GALAAT EZ ZAITCÛN SEE				
GAL'AT AZ ZAYTŪN	MT	33 36 N	35 45 E	40805
GALAAT EZ ZAÎTCÛNÉ SEE				
GAL'AT AZ ZAYTŪNAH	RUGE	33 23 N	35 34 E	40804
GALAAT EZ ZAÎTCÛNÉ SEE				
GAL'AT AZ ZAYTŪNAH	RUGE	33 38 N	35 26 E	40803
GALAAT EZ ZÉINNI SEE				
GAL'AT AZ ZI'INNĪ	HLL	34 14 N	35 41 E	40802
GALAAT EZ ZHCÛR SEE				
GAL'AT AZ ZUHŪR	HLL	33 28 N	35 24 E	40804

APPROVED FOR RELEASE: 2007/02/20: CIA-RDP01-00707R000200060004-7

APPROVED FOR RELEASE: 2007/02/20: CIA-RDP01-00707R000200060004-7

GALAAT FAOÛÂK, DAHR SEE				
GAL'AT FAWWĀR, ḌAHR	RUGE	33 29 N	35 36 F	40B00
GALAAT GHAOUÂYA SEE				
GAL'AT AL GHAWĀYĀ	RUGE	33 35 N	35 31 F	40B03
GALAAT GHASSCÛN SEE GAL'AT GHASSŪN	HLL	33 40 N	35 27 F	40B03
GALAAT GHOSN SEE QAL'AT GHUSN	SPUR	33 35 N	35 52 E	40B05
GALAAT HAÏDAK, OUÂDI SEE				
'AYN AL ḤAWK, WĀDĪ	WAD	33 25 N	35 37 E	40B04
GALAAT HANNA SEE QAL'AT ḤANNĀ	RUIN	33 47 N	35 30 E	40B03
GALAAT HARFOÛCH SEE GAL'AT ḤARFŪSH	HLL	34 17 N	35 49 F	40B02
GALAAT HGAÏLÉ SEE				
GAL'AT AL ḤUGAYLAH	HLL	33 27 N	35 26 F	40B04
GALAAT IDRÎS, JEBEL SEE				
GAL'AT IDRĪS	MT	33 3? N	35 5b F	40B05
GALAAT ISSA, JISR SEE				
GAL'AT 'ĪSÁ, JISR	BUG	33 49 N	35 44 F	40B03
GALAAT JABBOÛR, JEBEL SEE				
AR RUWĀLĀT	MT	33 23 N	35 37 F	40B04
GALAAT JABBOÛR, JEBEL SEE				
GAL'AT JABBŪR, JABAL	MT	33 28 N	35 37 E	40B05
GALAAT JAHOUN LL HAOUNA SEE				
GAL'AT ḤĀHŪN AL HAWĀ'	PK	33 47 N	35 31 F	40B03
GALAAT JALL EL KHAOULÂNE SEE				
GAL'AT JALL AL KHAWLĀN	PK	33 37 N	35 5d F	40B05
GALAAT JAMLOUN SEE QAL'AT JAMLŪN	SPUR	33 31 N	35 25 E	40B04
GALAAT JAOUHAR SEE QAL'AT JAWHAR	SPUR	33 27 N	35 40 E	40B05
GALAAT KESLI SEE QAL'AT KASLĪ	HLL	33 33 N	35 48 F	40B05
GALAAT KHALLET ED DIRZI SEE				
GAL'AT KHALLAT AD DURZĪ	MT	33 27 N	35 41 F	40B00
GALAAT KSÂRA SEE QAL'AT KSĀRAH	PK	33 46 N	35 44 E	40B03
GALAAT LOUAIZA FODÉ SEE				
GAL'AT LUWAYZAH IDDAH	HLL	33 45 N	35 48 F	40B05
GALAAT MAARÂB SEE QAL'AT MI'RĀB	PPL	34 00 N	35 41 F	40B03
GALAAT MARJ AALI SEE				
GAL'AT MARJ 'ALĪ	HLL	33 38 N	35 30 F	40B03
GALAAT MÂROÛN SEE QAL'AT MĀRŪN	RUIN	33 16 N	35 24 F	40B04
GALAAT MATMOÛR SEE QAL'AT MAṬMŪR	HLL	33 28 N	35 25 F	40B04
GALAAT MSALLAH SEE				
GAL'AT AL MUṢAYLIḤAH	RUIN	34 16 N	35 41 F	40B02
GALAAT NAOUÂGUÎS SEE				
GAL'AT NAWĀWĪS	HLL	33 38 N	35 26 F	40B03
GALAAT NEMER SEE				
GAL'AT NUSAYR AN NIMR	PPL	34 31 N	36 14 F	40B02
GALAAT NÎHA SEE QAL'AT NĪḤĀ	CAVE	33 35 N	35 36 F	40B03
GALAAT NMAÏRÉ SEE QAL'AT NUMAYRAH	RUGE	33 46 N	35 33 F	40B03
GALAAT NMERÉ SEE QAL'AT NUMAYRAH	RUGE	33 46 N	35 33 F	40B03
GALAAT NOUSF ED DINI SEE				
QAL'AT NIṢF AD DANĪ	MT	33 30 N	35 44 F	40B05
GALAAT NOUSS DENI SEE				
GAL'AT NIṢF AD DANĪ	MT	33 30 N	35 44 F	40B05
GALAAT NSAÏR EN NEMR SEE				
GAL'AT NUSAYR AN NIMR	PPL	34 31 N	36 14 F	40B02
GALAAT OUAAR SEE QAL'AT WA'R	HLL	33 33 N	35 51 F	40B05
GALAAT QACHMCÛN AAZÂR SEE				
GAL'AT QASHMŪN 'AZĀR	RUIN	33 35 N	35 23 E	40B04
GALAAT QBOÛR EL HIDDADÎNE SEE				
GAL'AT QUBŪR AL ḤADDĀDĪN	RUGE	33 46 N	35 47 E	40B03
GALAAT RÂS EI TAOUÎL SEE				
GAL'AT RA'S AṬ ṬAWĪL	HLL	33 37 N	35 25 F	40B03
GALAAT SAAB SEE QAL'AT ṢA'B	MT	33 42 N	35 40 F	40B03
GALAAT SAFÂRI, DAHR SEE				
GAL'AT AL KHALĪ'AH	HLL	33 28 N	35 27 F	40B04
GALAAT SÂFÎTA SEE QAL'AT ṢĀFĪTĀ	RUGE	33 19 N	35 29 F	40B04
GALAAT SALLOÛM SEE QAL'AT SALLŪM	HLL	33 20 N	35 37 F	40B04
GALAAT SANIOÛRA SEE				
GAL'AT SANYŪRAH	PPL	33 37 N	35 29 E	40B03
GALAAT SAOUDA SEE QAL'AT SAWDĀ'	SLP	33 20 N	35 33 F	40B04
GALAAT SCANDAROUNA SEE				
GAL'AT ISKANDARŪNAH	HLL	33 36 N	35 26 F	40B03
GALAAT SEMAÂNE SEE QAL'AT SIMĀN	MT	33 40 N	35 54 F	40B05

APPROVED FOR RELEASE: 2007/02/20: CIA-RDP01-00707R000200060004-7

APPROVED FOR RELEASE: 2007/02/20: CIA-RDP01-00707R000200060004-7

GALAAT SERJÂL, JEBEL SEE				
ABŪ MĀRŪN, ḪAHF	HLL	33 20 N	35 23 E	40R04
GAALAT SFAÎYÉ SEE QAL'AT ṢUFAYYAH	HLL	33 15 N	35 20 E	40R04
GALAAT SHAQIF ARNOUN SEE				
GAL'AT ASH SHAQĪF	RUIN	33 20 N	35 32 E	40R04
GALAA SÎRÉ, AKD SEE ḤAQL AS SĪRĪ	CULT	33 54 N	36 06 E	40R05
GALAAT SKANNDAKOUNA SEE				
GAL'AT ISKANDARŪNAH	HLL	33 36 N	35 26 E	40R03
GALAAT TAALA SEE QAL'AT TA'LĀ	RUGE	33 38 N	35 51 E	40R05
GALAAT TAALA, OUÂDI SEE				
GAL'AT TA'LĀ, WĀDĪ	WAD	33 38 N	35 50 E	40R05
GALAAT TABHOÛCH SEE QAL'AT ṬABBŪSH	PPL	33 37 N	35 28 E	40R03
GALAÁT TÂHOUN EL HAOUA SEE				
GAL'AT ṬĀḤŪN AL HAWĀ'	PK	33 47 N	35 31 E	40R03
GALAAT TANIOS SEE QAL'AT ṬĀNIYŪS	HLL	33 37 N	35 27 E	40R03
GALAAT TIBOU SEE QAL'AT ṬĪBŪ	HLLS	34 34 N	36 14 E	40R02
GALAAT YAHFOÛFA SEE				
GAL'AT YAḤFŪFAH	MT	33 52 N	35 07 E	40R05
GALAAT YOÛSSEF SEE QAL'AT YŪSUF	RUGE	33 39 N	35 51 E	40R05
GALAAT ZAMR, JEBEL SEE				
ZAMR, TALLAT AZ	HLL	33 23 N	35 24 E	40R04
GALAAT ZNÎNE SEE QAL'AT ZNIN	HLL	33 32 N	35 49 E	40R05
GALA' AZ ZANĀTĪ	PK	33 25 N	35 35 E	40R04
GALA' BAYT SHIBLĪ	WAD	33 55 N	35 39 E	40R03
GAL'AH SEE ḤAQLAT AS SAYYID	PPL	33 59 N	35 48 E	40R03
GAL'AH, 'AYN AL	SPNG	33 53 N	36 13 E	40R05
GAL'AH, 'AYN AL	SPNG	34 16 N	35 58 E	40R02
GAL'AH, ḌAHR AL	PK	34 10 N	35 44 E	40R03
GAL'AH, ḌAHR AL	RUGE	33 48 N	35 38 E	40R03
GAL'AH, ḌAHR AL	RUGE	34 02 N	36 19 E	40R05
GAL'AH, ḌAHR AL	SPUR	33 57 N	35 49 E	40R03
GAL'AH, ḌAHR AL	SPUR	34 19 N	35 44 E	40R02
GAL'AH, ḌAHR AL	SPUR	34 [illegible] N	35 59 E	40R02
GAL'AH, DAYR AL	MSTY	33 51 N	35 36 E	40R03
GAL'AH, JABAL AL	HLL	33 37 N	35 48 E	40R05
GAL'AH, JABAL AL	HLL	34 3 N	36 07 E	40R02
GAL'AH, JALL AL	SLP	33 32 N	35 39 E	40R05
GAL'AH, KHALLAT AL	WAD	33 12 N	35 29 E	40R04
GAL'AH, KURŪN AL	VINS	33 37 N	35 49 E	40R05
GAL'AH, QURNAT AL	MT	34 22 N	36 05 E	40R02
GAL'AH, RA'S AL	HLL	33 20 N	35 17 E	40R04
GAL'AH, RA'S AL	PK	33 43 N	35 40 E	40R03
GAL'AH, WĀDĪ AL	WAD	33 50 N	35 43 E	40R03
GALĀLĪ', ḌUHŪR AL	MT	33 35 N	35 29 E	40R03
GALAMĪ, 'AYN AL	SPNG	34 37 N	36 05 E	40R02
GALAOUIYÉ SEE QALLĀWĪYAH	PPL	33 15 N	35 25 E	40R04
GALAOUNI, OUÂDI EL SEE				
GALWĀNĪ, WĀDĪ AL	WAD	33 15 N	35 26 E	40R04
GALĀQIZ, WĀDĪ	WAD	33 20 N	35 40 E	40R04
GAL'AT ABŪ AL ḤASAN	RUIN	33 34 N	35 29 E	40R04
GAL'AT ABŪ AL MU'NAH	PK	33 48 N	35 40 E	40R03
GAL'AT ABŪ ḤAMMŪD	PK	33 35 N	35 28 E	40R03
GAL'AT ABŪ KHALĪL	SLP	34 16 N	35 50 E	40R02
GAL'AT ABŪ ṬĀLIB	HLL	33 37 N	35 27 E	40R03
GAL'AT AD ḌAB'AH	PK	33 48 N	35 40 E	40R03
GAL'AT AD DABBAH	PKOM	33 34 N	35 40 E	40R05
GAL'AT AD DAYDARAH	SPUR	33 38 N	35 29 E	40R03
GAL'AT AD ḌIBĀB	RUGE	33 59 N	36 00 E	40R05
GAL'AT AD DUBB	MT	33 34 N	35 38 E	40R03
GAL'AT ALH DHI'ĀB	PKOM	33 36 N	35 58 E	40R05
GAL'AT 'ADSHĪT	HLL	33 21 N	35 24 E	40R04
GAL'AT AL 'ALĪYAH	HLL	34 20 N	35 48 E	40R02
GAL'AT AL ADWĀK	SPUR	33 30 N	35 27 E	40R04
GAL'AT AL 'AKKŪB	HLL	33 30 N	35 51 E	40R05
GAL'AT AL 'ĀMŪD	PK	33 35 N	35 53 E	40R05
GAL'AT AL AQWĀ'	HLL	33 29 N	35 27 E	40R04
GAL'AT AL 'AKJĀ'	MT	33 39 N	35 52 E	40R05

APPROVED FOR RELEASE: 2007/02/20: CIA-RDP01-00707R000200060004-7

APPROVED FOR RELEASE: 2007/02/20: CIA-RDP01-00707R000200060004-7

GALʿAT AL ʿARJĀʾ	RUGE	33 40 N	35 52 E	40R05
GALʿAT AL ʿARJAH	HLL	33 39 N	35 43 E	40R05
GALʿAT AL ʿARJAH	SPUR	33 26 N	35 40 E	40R00
GALʿAT AL BAGHLAH	SPUR	33 38 N	35 25 E	40R03
GALʿAT AL BAḤR SEE GAṢR AL BAḤR	RUIN	33 34 N	35 22 E	40R04
GALʿAT AL BAHRĀNĪ	HLL	33 36 N	35 42 E	40R05
GALʿAT AL BAḤRĪ	RUGE	33 28 N	35 38 E	40R05
GALʿAT AL BALAR	SLP	33 26 N	35 32 E	40R04
GALʿAT AL BAYĀḶ	HLL	33 40 N	35 27 E	40R03
GALʿAT AL BAYYĀḌAH	MT	34 07 N	35 55 E	40R03
GALʿAT AL BIʾR	HLL	33 31 N	35 24 E	40R04
GALʿAT AL BIʾR	PK	33 29 N	35 33 E	40R04
GALʿAT AL BURJ	PPL	34 37 N	36 22 E	40R02
GALʿAT AL BUSTĀN	HLL	33 40 N	35 27 E	40R03
GALʿAT AL BUWAYDIR	HLL	33 36 N	35 27 E	40R03
GALʿAT AL FAWWĀR, ḌAHR	RUGE	33 29 N	35 36 E	40R00
GALʿAT AL GHABKĀʾ	HLL	33 28 N	35 27 E	40R04
GALʿAT AL GHABKĀʾ, WĀDĪ	WAD	33 28 N	35 27 E	40R04
GALʿAT AL GHĀR	HLL	33 27 N	35 33 E	40R04
GALʿAT AL GHAWĀYĀ	RUGE	33 35 N	35 31 E	40R03
GALʿAT AL GHIYĀR	PK	33 37 N	35 27 E	40R03
GALʿAT AL GHURĀB	PK	33 36 N	35 56 E	40R05
GALʿAT AL GHURĀB	SPUR	33 21 N	35 36 E	40R04
GALʿAT AL GHURĀB	SPUR	33 42 N	35 40 E	40R03
GALʿAT AL ḤALBAH	HLL	33 38 N	35 25 E	40R03
GALʿAT AL ḤAMRĀʾ	PPL	34 01 N	35 41 E	40R03
GALʿAT AL ḤAMRĀʾ	SPUR	33 35 N	35 32 E	40R03
GALʿAT AL ḤIMĀRĪ	HLL	33 29 N	35 26 E	40R04
GALʿAT AL ḤIṢN	HLL	33 37 N	35 24 E	40R03
GALʿAT AL ḤIṢN	MT	34 00 N	35 44 E	40R03
GALʿAT AL ḤIṢN	PK	33 40 N	35 35 E	40R03
GALʿAT AL ḤIṢN	PK	34 13 N	35 49 E	40R02
GALʿAT AL ḤIṢN	RUIN	33 40 N	35 39 E	40R03
GALʿAT AL ḤIṢN	RUIN	33 43 N	35 54 E	40R05
GALʿAT AL ḤIṢN, ḌAHR	PK	33 19 N	35 21 E	40R04
GALʿAT AL ḤULAYLAH	HLL	33 27 N	35 26 E	40R04
GALʿAT AL JAKNĪF	SPUR	33 34 N	35 31 E	40R04
GALʿAT AL JAWHARAH	HLL	34 29 N	35 59 E	40R02
GALʿAT AL JAWLAG	SLP	33 25 N	35 35 E	40R04
GALʿAT AL JIKĀN	HLL	33 39 N	35 27 E	40R03
GALʿAT AL JIKĀK	SPUR	33 27 N	35 33 E	40R04
GALʿAT AL JUWAYDĪYAH	RUGE	33 19 N	35 21 E	40R04
GALʿAT AL KABĪRAH, ʿAYN	SPNG	33 27 N	35 34 E	40R04
GALʿAT AL KABĪRAH, MAGHĀRAT	CAVE	33 27 N	35 34 E	40R04
GALʿAT AL KAKRĀTH	HLL	33 32 N	35 56 E	40R05
GALʿAT AL KĀTIB	PK	34 04 N	36 18 E	40R05
GALʿAT AL KHABĪʾAH	HLL	33 28 N	35 27 E	40R04
GALʿAT AL KHARĀʾIB	RUGE	33 24 N	35 38 E	40R04
GALʿAT AL KHARKŪBAH	SPUR	33 20 N	35 33 E	40R04
GALʿAT AL KHARKŪBAH	SPUR	34 22 N	35 47 E	40R02
GALʿAT AL KHAYMAH	MT	33 30 N	35 40 E	40R05
GALʿAT AL KHIRBAH	HLL	33 29 N	35 30 E	40R04
GALʿAT AL KHURĪ LĀWĪ	HLL	33 37 N	35 41 E	40R05
GALʿAT AL KHUSHʿAH	PK	34 27 N	35 56 E	40R02
GALʿAT AL KSĀR	HLL	33 39 N	35 27 E	40R03
GALʿAT AL KURSĪ	RUGE	33 31 N	35 42 E	40R05
GALʿAT AL LŪSĀNĪ	MT	33 32 N	35 40 E	40R05
GALʿAT AL LUZAYG	HLL	33 32 N	35 42 E	40R05
GALʿAT AL MAḶĪḶ	HLL	33 44 N	35 46 E	40R05
GALʿAT AL MAḤĀFIR	PK	33 38 N	35 26 E	40R03
GALʿAT AL MĀKID	RUGE	33 26 N	35 31 E	40R04
GALʿAT AL MAṢĀḶIB	RUGE	33 36 N	35 41 E	40R05
GALʿAT AL MASBAK	MT	33 34 N	35 53 E	40R05
GALʿAT AL MASHNŪG	HLL	33 39 N	35 28 E	40R03
GALʿAT AL MAṢNAʿ	HLL	33 36 N	35 26 E	40R03
GALʿAT AL MAṬRAD	HLL	33 39 N	35 29 E	40R03

APPROVED FOR RELEASE: 2007/02/20: CIA-RDP01-00707R000200060004-7

APPROVED FOR RELEASE: 2007/02/20: CIA-RDP01-00707R000200060004-7

GALʿAT AL MAZZAH	RUIN	33 34 N	35 22 E	40B04
GALʿAT AL MAZZĪ	SPUR	33 44 N	35 46 E	40B03
GALʿAT AL MULAKKARAH	MI	33 37 N	35 34 E	40B03
GALʿAT AL MULAKKARAH	SLP	33 53 N	35 47 E	40B03
GALʿAT AL MUṢAYLIḤAH	RUIN	34 16 N	35 41 E	40B02
GALʿAT AL MUṬALL	SPUR	34 20 N	35 48 E	40B02
GALʿAT AL QABR	MI	33 19 N	35 23 E	40B04
GALʿAT AL QABRĪSHĪ	SPUR	33 38 N	35 57 E	40B05
GALʿAT AL QALʿ	HLL	33 38 N	35 43 E	40B05
GALʿAT AL QUIL	CLF	33 37 N	35 58 E	40B05
GALʿAT AL ʿUSHSH	PK	33 40 N	35 54 E	40B05
GALʿAT AL WĀKĪYAH	HLL	33 22 N	35 24 E	40B04
GALʿAT ʿAMĀRAH	HLL	33 33 N	35 40 E	40B05
GALʿAT AMYŪN	HLL	34 17 N	35 48 E	40B02
GALʿAT ANFAH	RUIN	34 22 N	35 44 E	40B02
GALʿAT AN NAḤL	PK	34 04 N	35 48 E	40B03
GALʿAT AN NAQBAH	MI	33 34 N	35 28 E	40B03
GALʿAT AN NIAR	MI	33 33 N	35 45 E	40B05
GALʿAT AN NIAR	PK	33 26 N	35 33 E	40B04
GALʿAT AN NIAR	SPUR	33 29 N	35 39 E	40B05
GALʿAT AN NIMRAH	HLL	33 39 N	35 30 E	40B03
GALʿAT AN NIMRAH	RUGE	33 22 N	35 32 E	40B04
GALʿAT AN NIMRAH	SPUR	33 27 N	35 43 E	40B05
GALʿAT AN NUSCAH	MI	34 02 N	36 17 E	40B05
GALʿAT ʿARĪḌ ZANDŪRAH	HLL	33 29 N	35 26 E	40B04
GALʿAT AR RABĪʿĀT	MI	33 36 N	35 56 E	40B05
GALʿAT AR RABĪʿAH	HLL	33 29 N	35 26 E	40B04
GALʿAT AR RĀHIB	HLL	33 40 N	35 26 E	40B03
GALʿAT AR RAHAAH	HLL	33 26 N	35 38 E	40B05
GALʿAT ʿARRAMṬĀ	MI	33 54 N	35 55 E	40B05
GALʿAT AR RAʾS	HLL	33 38 N	35 28 E	40B03
GALʿAT AR RUʾAYSAH	HLL	33 41 N	35 27 E	40B03
GALʿAT AR RUKMĀN	MI	33 25 N	35 29 E	40B04
GALʿAT AR RUʾŪS	HLL	33 24 N	35 24 E	40B04
GALʿAT AR RUʾŪS	HLL	33 27 N	35 25 E	40B04
GALʿAT AR RUZZ	MI	33 36 N	35 46 E	40B05
GALʿAT ʿARŪS	MI	33 53 N	35 54 E	40B05
GALʿAT ASH SHAʿĀLINAH	HLL	33 31 N	35 23 E	40B04
GALʿAT ASH SHABAKAH	HLL	33 15 N	35 21 E	40B04
GALʿAT ASH SHAHRĀʾ	MI	33 28 N	35 41 E	40B00
GALʿAT ASH SHAHRĀʾ	SPUR	33 24 N	35 36 E	40B04
GALʿAT ASH SHAMMĀS	RUGE	33 50 N	35 44 E	40B03
GALʿAT ASH SHAQĪF	RUIN	33 20 N	35 32 E	40B04
GALʿAT ASH SHUWAYR	SPUR	33 53 N	35 44 E	40B03
GALʿAT AŞ ṢAʿBAH	SPUR	33 37 N	35 58 E	40B05
GALʿAT AŞ ṢAʿBAH	SPUR	33 40 N	35 40 E	40B03
GALʿAT AS ṢĀGIYAH	PK	33 59 N	35 49 E	40B03.
GALʿAT AS SAKJAH	SPUR	33 36 N	35 28 E	40B03
GALʿAT AS SAWDĀʾ	PPL	34 11 N	35 55 E	40B02
GALʿAT AS SAWDĀʾ	HLL	33 25 N	35 43 E	40B04
GALʿAT AS SAWDĀʾ	HLL	33 36 N	35 43 E	40B05
GALʿAT AS SAWDĀʾ	HLL	33 38 N	35 43 E	40B05
GALʿAT AS SAWDĀʾ	MI	33 37 N	35 55 E	40B05
GALʿAT AS SAWDĀʾ	SPUR	33 43 N	35 57 E	40B05
GALʿAT AS SILR	PK	33 40 N	35 40 E	40B03
GALʿAT AS SĪKAH	SPUR	33 39 N	35 25 E	40B03
GALʿAT AS SULṬĀN	RUGE	34 30 N	36 12 E	40B02
GALʿAT AŞ ṢŪR	MI	33 45 N	35 36 E	40B03
GALʿAT AT TANNŪR	HLL	33 24 N	35 24 E	40B04
GALʿAT AT TANNŪR	HLL	33 56 N	36 09 E	40B05
GALʿAT AṬ ṬAYYŪNAH	HLL	33 34 N	36 00 E	40B05
GALʿATAYN WĀDĪ AL	WAD	34 09 N	36 20 E	40B05
GALʿAT ʿAYN AL ḤĀNŪT	RUGE	33 48 N	35 47 E	40B00
GALʿAT ʿAYN AL MASHĀRIF	HLL	33 31 N	35 26 E	40B04
GALʿAT ʿAYSHĪ	MI	34 19 N	36 02 E	40B02
GALʿAT AZ ZAʿFARĀN	HLLS	33 23 N	35 26 E	40B04

APPROVED FOR RELEASE: 2007/02/20: CIA-RDP01-00707R000200060004-7

APPROVED FOR RELEASE: 2007/02/20: CIA-RDP01-00707R000200060004-7

GALʿAT AZ ZAYTŪN	MT	33 36 N	35 45 E	40B05
GALʿAT AZ ZAYTŪNAH	RUGE	33 23 N	35 34 E	40B04
GALʿAT AZ ZAYTŪNAH	RUGE	33 38 N	35 26 E	40B03
GALʿAT AZ ZIMMĪ	HLL	34 14 N	35 41 E	40B02
GALʿAT AZ ZUHŪR	HLL	33 28 N	35 24 E	40B04
GALʿAT BADHĀ	HLL	34 03 N	35 48 E	40B03
GALʿAT BAGARAH	HLL	33 26 N	35 36 E	40B04
GALʿAT BAGDĀSH	PPL	34 18 N	36 22 E	40B05
GALʿAT BAYT AL ḤĀJJ	HLL	33 39 N	35 25 E	40B03
GALʿAT BAYT YŪNUS	RUGE	33 53 N	35 48 E	40B03
GALʿAT BIʿR AZ ZUʿRŪRAH	HLL	33 30 N	35 23 E	40B04
GALʿAT BŪ ʿAWN	HLL	33 38 N	35 26 E	40B03
GALʿAT BŪ GHĀNIM	HLL	33 33 N	35 49 E	40B05
GALʿAT BUṬNĀ	HLL	33 37 N	35 30 E	40B03
GALʿAT DAYR ʿAJLŪN	HLL	33 24 N	35 31 E	40B04
GALʿAT DUBBAH	RUIN	33 12 N	35 31 E	40B04
GALʿAT ESH SHELIF SEE				
GALʿAT ASH SHAGĪF	RUIN	33 20 N	35 32 E	40B04
GALʿAT GHAṢṢŪN	HLL	33 40 N	35 27 E	40B03
GALʿAT GHUṢN	SPUR	33 35 N	35 52 E	40B05
GALʿAT ḤANNĀ	RUIN	33 47 N	35 30 E	40B03
GALʿAT ḤARFŪSH	HLL	34 17 N	35 49 E	40B02
GALʿAT IDPĪS	MT	33 37 N	35 59 E	40B05
GALʿAT ILYĀS	HSE	33 56 N	35 45 E	40B03
GALʿAT ʿIRNĀBĀ	HLL	33 30 N	35 24 E	40B04
GALʿAT ʿĪSĀ, JISR	BDG	33 49 N	35 44 E	40B03
GALʿAT ISKANDARŪNAH	HLL	33 36 N	35 26 E	40B03
GALʿAT JABBŪR, JABAL	MT	33 28 N	35 37 E	40B05
GALʿAT JALL AL DHAWLĀN	PK	33 37 N	35 58 E	40B05
GALʿAT JAMLŪN	SPUR	33 31 N	35 25 E	40B04
GALʿAT JAWHAR	SPUR	33 27 N	35 40 E	40B05
GALʿAT KASLĪ	HLL	33 33 N	35 48 E	40B05
GALʿAT KHALLAT AD DURZĪ	MT	33 27 N	35 41 E	40B00

GALʿAT KSĀRAH	PK	33 46 N	35 44 E	40B03
GALʿAT LUWAYZAH IDDAH	HLL	33 45 N	35 48 E	40B05
GALʿAT MARJ ʿALĪ	HLL	33 38 N	35 30 E	40B03
GALʿAT MĀPŪN	RUIN	33 16 N	35 24 E	40B04
GALʿAT MAṬMŪR	HLL	33 28 N	35 25 E	40B04
GALʿAT MEIS SEE				
MAZRAʿAT GALʿAT MAYS	PPL	33 21 N	35 21 E	40B04
GALʿAT MIʿNĀB	PPL	34 00 N	35 41 E	40B03
GALʿAT NAWĀWĪS	HLL	33 38 N	35 26 E	40B03
GALʿAT NIḤĀ	CAVE	33 35 N	35 36 E	40B03
GALʿAT NIṢF AD DANĪ	MT	33 30 N	35 44 E	40B05
GALʿAT NUMAYRAH	RUGE	33 46 N	35 33 E	40B03
GALʿAT NUSAYR AN NIMR	PPL	34 31 N	36 14 E	40B02
GALʿAT QASHMŪN ʿĀZĀR	RUIN	33 35 N	35 23 E	40B04
GALʿAT QUBŪR AL ḤADDĀDĪN	RUGE	33 46 N	35 47 E	40B03
GALʿAT RAʾS AT ṬAWĪL	HLL	33 37 N	35 25 E	40B03
GALʿAT ṢAʿB	MT	33 42 N	35 40 E	40B03
GALʿAT ṢĀFĪTĀ	RUGE	33 19 N	35 29 E	40B04
GALʿAT SALLŪM	HLL	33 20 N	35 37 E	40B04
GALʿAT SANYŪRAH	PPL	33 37 N	35 29 E	40B03
GALʿAT SAWDĀʾ	SLP	33 20 N	35 33 E	40B04
GALʿAT SHEMAʿ SEE SHAMAʿ	PPL	33 09 N	35 13 E	40B04
GALʿAT SHIBL	RUGE	33 52 N	35 47 E	40B03
GALʿAT SHĪR AL ḤALĀWAH	SPUR	33 52 N	35 48 E	40B03
GALʿAT SIMʿĀN	MT	33 40 N	35 54 E	40B05
GALʿAT ṢUFAYYAH	HLL	33 15 N	35 20 E	40B04
GALʿAT ṬABBŪSH	PPL	33 37 N	35 28 E	40B03
GALʿAT ṬAḤŪN AL HAWĀʾ	PK	33 47 N	35 31 E	40B03
GALʿAT TAʿLĀ	RUGE	33 38 N	35 51 E	40B05
GALʿAT TAʿLĀ, WĀDĪ	WAD	33 38 N	35 50 E	40B05
GALʿAT ṬĀNIYŪS	HLL	33 37 N	35 27 E	40B03
GALʿAT ṬĪBŪ	HLLS	34 34 N	36 14 E	40B02
GALʿAT ʿUMAR	HLL	33 32 N	35 43 E	40B05

APPROVED FOR RELEASE: 2007/02/20: CIA-RDP01-00707R000200060004-7

APPROVED FOR RELEASE: 2007/02/20: CIA-RDP01-00707R000200060004-7

GALʿAT ʿUMAR	MT	33 36 N	35 46 E	40R05
GALʿAT ʿUNNĀB	SPUR	33 51 N	36 05 E	40R05
GALʿAT WAʿR	HLL	33 33 N	35 51 E	40R05
GALʿAT YAḤFŪFAH	MT	33 52 N	35 07 E	40R05
GALʿAT YŪSUF	RUGE	33 39 N	35 51 E	40R05
GALʿAT ZNĪN	HLL	33 32 N	35 49 E	40R05
GALB, WADĪ AL	WAD	33 29 N	35 28 E	40R04
GALB AS SABʿ	PPL	34 02 N	36 00 E	40R05
GALB AS SABʿ, JABAL	MT	34 02 N	36 00 E	40R05
GALB AS SABʿ, WĀDĪ	WAD	34 01 N	36 01 E	40R05
GALB ES SABAA SEE QALB AS SABʿ	PPL	34 02 N	36 00 E	40R05
GALB ES SABAA, JABAL SEE				
GALB AS SABʿ, JABAL	MT	34 02 N	36 00 E	40R05
GALB ES SABAA, CUÂDI SEE				
GALB AS SABʿ, WĀDĪ	WAD	34 01 N	36 01 E	40R05
GALB YASSCÛAA SEE QALB YASŪʿ	CH	34 15 N	35 59 E	40R02
GALB YASŪʿ	CH	34 15 N	35 59 E	40R02
GALʿ ḌIBĀB	HLL	33 59 N	35 59 E	40R05
GALḤĀT	PPL	34 22 N	35 47 E	40R02
GALHÂTE SEE GALḤĀT	PPL	34 22 N	35 47 E	40R02
GÂLIB, NAHR SEE ṢALĪB, WĀDĪ AṢ	WAD	33 56 N	35 40 E	40R03
GALÎLÉ SEE AL GALĪLAH	PPL	34 12 N	36 14 E	40R05
GALĪS, NABʿ AL	SPNG	33 38 N	35 43 E	40R05
GALLA, AWD EL SEE MAGI, AL QALʿAH	SPUR	34 17 N	36 10 E	40R05
GALLAA, JEBEL EL SEE				
GALʿAH, JABAL AL	HLL	33 37 N	35 48 E	40R05
GALLAAT AMIOÛN SEE QALʿAT AMYŪN	HLL	34 17 N	35 48 E	40R02
GALLÂOUÎYÉ SEE GALLĀWĪYAH	PPL	33 15 N	35 25 E	40R04
GALLAWEIH SEE GALLĀWĪYAH	PPL	33 15 N	35 25 E	40R04
GALLĀWĪYAH	PPL	33 15 N	35 25 E	40R04
GALLĀWĪYAH, ḌUHŪR	HLL	33 15 N	35 25 E	40R04
GALLÉ, SAHLEI EL SEE				
GULLAH, SAHLAT AL	PLAT	34 24 N	36 10 E	40R02
GALLÔUCH, JABAL SEE GALLŪSH, JABAL	MT	34 03 N	36 19 E	40R05
GALLŪSH, JABAL	MT	34 03 N	36 19 E	40R05
GALMI, AĪN EL SEE QALAMĪ, ʿAYN AL	SPNG	34 37 N	36 05 E	40R02
GALOUÂNI, OUÂDI EL SEE				
GALWĀNĪ, WĀDĪ AL	WAD	33 15 N	35 26 E	40R04
GALTA, QURNET EL SEE				
SALĀḤIF, QURNAT AS	MT	34 12 N	36 13 E	40R05
GALWĀNĪ, WĀDĪ AL	WAD	33 15 N	35 26 E	40R04
GAMĀQIM, SHUWĀR AL	CLF	34 02 N	35 47 E	40R03
GAMAR, AĪN EL SEE QAMAR, NABʿ	SPNG	34 14 N	36 06 E	40R05
GAMAR, ʿAYN	SPNG	35 13 N	36 00 E	40R02
GAMAR, ḌAHR	RUGE	33 31 N	35 25 E	40R04
GAMAR, ḌAHR AL	HLL	34 27 N	36 06 E	40R02
GAMAR, NABʿ	SPNG	34 14 N	36 06 E	40R05
GAMAR, SAHLAT	VAL	34 11 N	36 15 E	40R05
GAMAR AD DĪN	PPL	34 30 N	36 05 E	40R02
GAMAR AD DĪN, ʿAYN	SPNG	34 20 N	35 46 E	40R02
GAMATEYE SEE AL QAMMĀṬĪYAH	PPL	33 48 N	35 35 E	40R03
GAMAZ	PPL	34 04 N	35 48 E	40R03
GAMBAR, QAHR EL SEE				
GANBAR, ḌAHR AL	HLL	34 38 N	36 07 E	40R02
GAMEZ SEE GAMAZ	PPL	34 04 N	35 48 E	40R03
GAMḤĪYAH, ḤARF AL	RUGE	34 10 N	36 03 E	40R05
GAMḤĪYAH, WĀDĪ AL	WAD	34 10 N	36 03 E	40R05
GÂMHÎYÉ, HARF EL SEE				
GAMḤĪYAH, ḤARF AL	RUGE	34 10 N	36 03 E	40R05
GAMHÎYÉ, OUÂDI EL SEE				
GAMḤĪYAH, WĀDĪ AL	WAD	34 10 N	36 03 E	40R05
GAMHOÛNI, AĪN SEE QAMḤŪNĪ, ʿAYN	SPNG	34 26 N	35 57 E	40R02
GAMḤŪNĪ, ʿAYN	SPNG	34 26 N	35 57 E	40R02
GAMIM, AĪN EL SEE BŪ FAḌĀʾIL, ʿAYN	SPNG	33 38 N	35 42 E	40R05
GAMĪM, ʿAYN AL	SPNG	33 38 N	35 42 E	40R03
GAMMĀṬĪYAH SEE AL QAMMĀṬĪYAH	PPL	33 48 N	35 35 E	40R03
GAMMÎM, AĪN EL SEE QAMĪM, ʿAYN AL	SPNG	33 38 N	35 42 E	40R03

APPROVED FOR RELEASE: 2007/02/20: CIA-RDP01-00707R000200060004-7

APPROVED FOR RELEASE: 2007/02/20: CIA-RDP01-00707R000200060004-7

GAMMOUAA, HARF EL SEE				
GAMMŪʿ, ḤARF AL	MT	34 30 N	36 14 E	40802
GAMMOÛAA, RÂS EL SEE				
GAMMŪʿ, RAʾS AL	HLL	33 37 N	35 27 E	40803
GAMMOUAA, SAHLET EL SEE				
GAMMŪʿ, SAHL AL	PLN	34 29 N	36 13 E	40802
GAMMŪʿ, ḤARF AL	MT	34 30 N	36 14 E	40802
GAMMŪʿ, RAʾS AL	HLL	33 37 N	35 27 E	40803
GAMMŪʿ, SAHL AL	PLN	34 29 N	36 13 E	40802
GAMOUA, JABAL SEE ʿARŪḤĀ, JABAL	MTS	34 28 N	36 15 E	40802
GÂMOÛAÂ, AÏN EL SEE				
GĀMŪʿĀ, ʿAYN AL	SPNG	33 49 N	35 44 E	40803
GÂMOÛAA, DAHRET EL SEE				
GĀMŪʿ, ḎAHRAT AL	PKOM	33 36 N	35 41 E	40805
GAMGOÛMÉ, TALLET EL SEE				
GUMGŪMAH, TALLAT AL	HLL	33 44 N	35 29 E	40803
GAMR ED DÎN, AÏN SEE				
GAMAR AD DĪN, ʿAYN	SPNG	34 20 N	35 46 E	40802
GĀMŪʿ, ḎAHRAT AL	PKOM	33 36 N	35 41 E	40805
GĀMŪʿĀ, ʿAYN AL	SPNG	33 49 N	35 44 E	40803
GAMŪRĪḤAH, JABAL AL SEE				
ʿARŪḤĀ, JABAL	MTS	34 28 N	36 15 E	40802
GĀNĀ	PPL	33 13 N	35 18 E	40804
GANĀ, ʿAYN AL	SPNG	33 39 N	35 52 E	40805
GANĀ, RAHʿ AL	SPNG	34 03 N	35 48 E	40803
GANÂBAKÎCH, CHOUÂR SEE				
GANĀT BAKĪSH, SHUWĀR	CLF	33 58 N	35 49 E	40803
GANÂH MALÛÂSSÉ, OUÂDI SEE				
ʿAWWĀSAH, WĀDĪ AL	WAD	33 25 N	35 43 E	40804
GANAIF SEE ANĀN	PPL	33 34 N	35 30 E	40804
GANĀRĪT	PPL	33 30 N	35 23 E	40804
GANÂRÎTE SEE GANĀRĪT	PPL	33 30 N	35 23 E	40804
GANÂT BAKÎCH SEE GANĀT BAKĪSH	PPL	33 58 N	35 49 E	40803
GANĀT BAKĪSH	PPL	33 58 N	35 49 E	40803
GANĀT BAKĪSH, SHUWĀR	CLF	33 58 N	35 49 E	40803
GANÂTE SEE GNĀT	PPL	34 15 N	35 54 E	40802
GANĀṬIK ZUBAYDAH	RUIN	33 51 N	35 34 E	40803
GANĀZĪḤ, ḎAHR AL	SPUR	33 53 N	35 51 E	40805
GANBAR, ḎAHR AL	HLL	34 38 N	36 07 E	40802
GANDÎL, HARF EL SEE				
GINDĪL, ḤARF AL	SLP	34 21 N	36 09 E	40802
GANDÎL, OUÂDI EL SEE				
GINDĪL, WĀDĪ AL	WAD	34 18 N	36 10 E	40805
GANDÎL, SAHLET EL SEE				
GINDĪL, SAHLAT AL	VAL	34 21 N	36 09 E	40802
GANDIL, TALLET EL SEE				
GINDĪL, TALLAT AL	MT	34 18 N	36 10 E	40805
GANDOÛL, OUÂDI EL SEE				
GANDŪL, WĀDĪ AL	WAD	34 28 N	35 57 E	40802
GANDOÛLA SEE GANDŪLAH	PPL	34 14 N	35 49 E	40802
GANDOÛLÉ, KHALLET EL SEE				
GANDŪLAH, WĀDĪ AL	WAD	33 16 N	35 26 E	40804
GANDŪL, WĀDĪ AL	WAD	34 28 N	35 57 E	40802
GANDŪLAH	PPL	34 14 N	35 49 E	40802
GANDŪLAH, WĀDĪ AL	WAD	33 16 N	35 26 E	40804
GANĪYAH, ʿAYN	SPNG	33 37 N	35 55 E	40805
GANNĀRAT BRUMMĀNĀ	PPL	33 53 N	35 37 E	40803
GANNARI SEE GANNĀRAT BRUMMĀNĀ	PPL	33 53 N	35 37 E	40803
GANNDÎL, OUÂDI EL SEE				
GINDĪL, WĀDĪ AL	WAD	34 18 N	36 10 E	40805
GANNDIL, SAHLET EL SEE				
GINDĪL, SAHLAT AL	VAL	34 21 N	36 09 E	40802
GANNOUBINE SEE WĀDĪ GANNŪBĪN	PPL	34 15 N	35 57 E	40802
GANNOUBINE, OUÂDI SEE				
GIZḤAYYĀ, WĀDĪ	STM	34 17 N	35 55 E	40802
GANNOÛBÎNE, TÂHOÛN SEE				
GANNŪBĪN, ṬAḤŪN	ML	34 22 N	35 52 E	40802
GANNOUBINE MONASTERY SEE				
SAYYIDAT GANNŪBĪN, DAYR	MSTY	34 15 N	35 57 E	40802
GANNTAHA SEE AL GANṬARAH	PPL	33 16 N	35 28 E	40804

APPROVED FOR RELEASE: 2007/02/20: CIA-RDP01-00707R000200060004-7

APPROVED FOR RELEASE: 2007/02/20: CIA-RDP01-00707R000200060004-7

-CONTINUED-

APPROVED FOR RELEASE: 2007/02/20: CIA-RDP01-00707R000200060004-7

APPROVED FOR RELEASE: 2007/02/20: CIA-RDP01-00707R000200060004-7

GAZETTEER

LEBANON

13 OF 15

F S T C

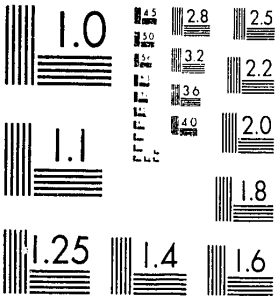

MICROCOPY RESOLUTION TEST CHART
NATIONAL BUREAU OF STANDARDS-1963-A

XST HQ FORM 58 (13 FEB 80)

APPROVED FOR RELEASE: 2007/02/20: CIA-RDP01-00707R000200060004-7

APPROVED FOR RELEASE: 2007/02/20: CIA-RDP01-00707R000200060004-7

GANNTARA SEE AL GANṬARAH	PPL	34 31 N	36 04 E	40R02
GANNTARA, JALAL EL SEE				
ḤARĪQAH, QURNAT AL	MT	34 05 N	36 02 E	40R05
GANNTÂRA, QUÂDI EL SEE				
GANṬARAH, WĀDĪ AL	WAD	34 16 N	36 12 E	40R05
GANNŪBIN SEE GHA'BAH	PPL	33 29 N	35 46 E	40R05
GANNUBIN, DEIR SEE				
SAYYIDAT GANNŪBĪN, DAYR	MSTY	34 15 N	35 57 E	40R02
GANNŪBĪN, ṬĀḤŪN	ML	34 22 N	35 52 E	40R02
GANTARA SEE AL GANṬARAH	PPL	33 16 N	35 28 E	40R04
GANTARA, AĪN EL SEE				
GANṬARAH, 'AYN AL	SPNG	33 16 N	35 27 E	40R04
GANTARA, AĪN EL SEE				
GANṬARAH, 'AYN AL	SPNG	33 42 N	35 54 E	40R05
GANTARA, CHOAAL EL SEE				
GANṬARAH, SHI'B AL	WAD	34 16 N	36 16 E	40R05
GANTÂRA, JEBEL EL SEE				
ḤARĪQAH, QURNAT AL	MT	34 05 N	36 02 E	40R05
GANTARA, QUÂLI EL SEE				
GANṬARAH, WĀDĪ AL	WAD	34 16 N	36 12 E	40R05
GANTARA, QUÂLI EL SEE				
GANṬARAH, WĀDĪ AL	WAD	34 23 N	36 01 E	40R02
GANTARA, QUÂLI EL SEE				
GANṬARAH, WĀDĪ AL	WAD	34 25 N	36 18 E	40R05
GANTÂRA, QUÂLI EL SEE				
GANṬĀRAH, WĀDĪ AL	WAD	34 30 N	36 08 E	40R02
GANTARA, TALLET EL SEE				
GANṬARAH, TALLAT AL	RDGE	34 16 N	36 12 E	40R02
GANTARAH SEE AL GANṬARAH	PPL	33 16 N	35 28 E	40R04
GANṬARAH SEE AL GANṬARAH	PPL	34 31 N	36 04 E	40R02
GANṬARAH, 'AYN AL	SPNG	33 16 N	35 27 E	40R04
GANṬARAH, 'AYN AL	SPNG	33 42 N	35 54 E	40R05
GANṬARAH, SHI'B AL	WAD	34 16 N	36 16 E	40R05
GANṬARAH, TALLAT AL	RDGE	34 16 N	36 12 E	40R02
GANṬARAH, WĀLĪ AL	WAD	34 16 N	36 12 E	40R05
GANṬARAH, WĀLĪ AL	WAD	34 23 N	36 01 E	40R02
GANṬARAH, WĀLĪ AL	WAD	34 25 N	36 18 E	40R05
GANṬĀRAH, WĀLĪ AL	WAD	34 30 N	36 08 E	40R02
GANZAḤAT FĀLŪGHĀ	RDGE	33 50 N	35 46 E	40R03
GANZAHET FALLŪGHA SEE				
GANZAḤAT FĀLŪGHĀ	RDGE	33 50 N	35 46 E	40R03
GANZOUAAT HAÏMER SEE				
GANZŪ'AT ḤAYMAR	HLL	33 54 N	35 59 E	40R05
GANZOÛHA, AAKÎL EL SEE				
GANZŪḤAH, 'ARĪḌ AL	RDGE	33 53 N	35 53 E	40R05
GANZŪ' AL QIKILLÁ	MT	34 25 N	36 09 E	40R02
GANZŪ'AT ḤAYMAR	HLL	33 54 N	35 59 E	40R05
GANZŪḤAH, 'AKĪḶ AL	RDGE	33 53 N	35 53 E	40R05
GACÔÂS, AIN EL SEE QUWĀṢ, 'AYN AL	SPNG	34 02 N	35 46 E	40R03
GACÔR, QURNET EL SEE				
GĀWŪQ, QURNAT AL	HLL	34 01 N	35 44 E	40R03
GACUGAZ, JABAL EL SEE				
GAWGAZ, JABAL AL	SPUR	33 06 N	35 27 E	40R04
GACUS, DAHR EL SEE GAWS, ḌAHR AL	PK	34 05 N	35 50 E	40R03
GACUS, NABAA EL SEE GAWS, NAB' AL	SPNG	34 13 N	36 03 E	40R02
GACUS, QUÂDI EL SEE GAWS, WĀDĪ AL	WAD	34 14 N	36 07 E	40R05
GACUS, QURNET EL SEE				
GAWS, QURNAT AL	MT	34 14 N	36 03 E	40R02
GACUS OU GAZAZ SEE GAWS WA GUZAḤ	MT	33 58 N	36 13 E	40R05
GACUSS, AÏN EL SEE GAWS, NAB' AL	SPNG	34 13 N	36 03 E	40R02
GACUSS, DAHR EL SEE LĀYAT AL GAWS	HLL	33 37 N	35 43 E	40R05
GACUSSÎS, TALLET SEE				
GAWSĪS, TALLAT	HLL	33 52 N	36 04 E	40R05
GACUZAH SEE AL GAWZAḤ	PPL	33 07 N	35 20 E	40R04
GACUZÉ SEE GAWZAH	SPUR	34 01 N	36 17 E	40R05
GĀG, ḤARF AL	SPUR	33 32 N	35 33 E	40R04
GA'G, RA'S AL	PK	33 40 N	35 34 E	40R03
GA'GA'ĪYAT AL JISR	PPL	33 19 N	35 25 E	40R04

APPROVED FOR RELEASE: 2007/02/20: CIA-RDP01-00707R000200060004-7

APPROVED FOR RELEASE: 2007/02/20: CIA-RDP01-00707R000200060004-7

GAʿGAʿĪYAT AṢ ṢANAWBAR	PPL	33 26 N	35 21 E	40804
GAʿGAʿIYAT EL-JISR SEE				
GAʿGAʿĪYAT AL JISR	PPL	33 19 N	35 25 E	40804
GAʿGAʿIYAT EL-SNAUBAR SEE				
GAʿGAʿĪYAT AṢ ṢANAWBAR	PPL	33 26 N	35 21 E	40804
GÂGAÎYET EJ JISR SEE				
GAʿGAʿĪYAT AL JISR	PPL	33 19 N	35 25 E	40804
GAʿGŪR, TALLAT AL	MT	33 24 N	35 46 E	40804
GAʿGŪP AL MʿSGÁ, SĀQIYAT	WAD	33 52 N	35 42 E	40803
GAʿGŪP BŪ GHAʿGŪR	PK	33 34 N	35 58 E	40805
GĀR, WĀDĪ AL	WAD	34 38 N	36 21 E	40802
GARAA, HARF EL SEE GAYRAʿ, ḤARF AL	HLL	33 30 N	35 42 E	40805
GARAANÎTA SEE GARGANĪTĀ, QURNAT	MT	34 24 N	36 08 E	40802
GARAÁNÎTÁ, QURNET SEE				
GARGANĪTĀ, QURNAT	MT	34 24 N	36 08 E	40802
GARAAOUN SEE AL GIRʿAWN	PPL	33 34 N	35 43 E	40805
GARAAOUN, BARRAGE DE SEE				
GIRʿAWN, SADD AL	DAM	33 34 N	35 42 E	40805
GARAAOUN, LAC DE SEE				
GIRʿAAN, BUḤAYRAT AL	RSV	33 34 N	35 42 E	40805
GARAAOUN, SAHEL EL SEE				
GIRʿAWN, SAHL AL	PLN	33 35 N	35 43 E	40805
GARAÂR, OUÂDI EL SEE				
GURGĀR, WĀDĪ AL	WAD	33 26 N	35 43 E	40800
GARABÂCH SEE GARAH BĀSH	PPL	34 23 N	35 54 E	40802
GARĀDĪN, SHIʿB AL	WAD	34 16 N	36 21 E	40805
GARAGHÂYA, OUÂDI SEE				
GARAGHĀYĀ, WĀDĪ	WAD	34 38 N	36 11 E	40802
GARAGHĀYĀ, WĀDĪ	WAD	34 38 N	36 11 E	40802
GARAH BÂCH SEE GARAH BĀSH	PPL	34 23 N	35 54 E	40802
GARAH BÂCH, AÎN SEE				
GARAH BĀSH, ʿAYN	SPNG	34 23 N	35 54 E	40802
GARAH BĀSH	PPL	34 23 N	35 54 E	40802
GARAH BĀSH, ʿAYN	SPNG	34 23 N	35 54 E	40802
GARĀḤINAH, WĀDĪ AL	WAD	34 33 N	36 07 E	40802
GARĀNĪ, ḌAHR AL	SLP	34 09 N	35 38 E	40803
GARĀNĪ, JABAL AL	MT	34 16 N	36 11 E	40802
GARĀNĪ, WĀDĪ AL	WAD	34 12 N	35 46 E	40802
GARAOUN SEE AL GIRʿAWN	PPL	33 34 N	35 43 E	40805
GARAOUN, SAHL EL SEE				
GIRʿAWN, SAHL AL	PLN	33 35 N	35 43 E	40805
GARĀQIF, ḌAHR AL	MT	34 10 N	35 45 E	40803
GARĀQĪF, ḌAHR AL	PK	33 51 N	36 05 E	40805
GARĀQĪF AL BAṬNĪ	RUGE	34 07 N	36 04 E	40805
GARĀQĪH, NABʿ AL	SPNG	34 20 N	35 55 E	40802
GARĀRAH, ʿAYN AL	SPNG	33 33 N	35 23 E	40804
GARĀṢIYĀ, JABAL	MT	34 20 N	36 07 E	40802
GARĀṢIYĀ, WĀDĪ	WAD	34 20 N	36 06 E	40802
GARBÉ, NABAA EL SEE				
GHARBĪ, NABʿ AL	SPNG	34 33 N	36 18 E	40802
GAREN, OUÂDI EL SEE GARN, WĀDĪ AL	WAD	33 37 N	36 04 E	40800
GARḤĀ	PPL	34 10 N	36 12 E	40805
GARḤĀ	PPL	34 37 N	35 27 E	40802
GARḤĀ, ʿAQABAT	SDL	34 10 N	36 13 E	40805
GARḤĀ, ʿAYN	SPNG	34 10 N	36 12 E	40805
GARḤĀ, WĀDĪ	WAD	34 10 N	36 13 E	40805
GARHAÎYA SEE GARḤAYYĀ	PPL	34 27 N	36 05 E	40802
GARḤAYYĀ	PPL	34 27 N	36 05 E	40802
GARIAT SARRA SEE ṢAKHRAH	PPL	34 22 N	35 55 E	40802
GARIAT YAÂL SEE ĪʿĀL	PPL	34 22 N	35 55 E	40802
GARÎYÉ SEE GINYĀ	PPL	34 35 N	36 22 E	40802
GARMÎTA, TELLET SEE				
GARMĪṬAH, TALLAT	HLL	33 48 N	35 54 E	40805
GARMĪṬAH, TALLAT	HLL	33 48 N	35 54 E	40805
GARN, ʿAYN AL	SPNG	34 07 N	35 54 E	40803
GARN, ʿAYN AL	SPNG	34 09 N	35 53 E	40803
GARN, ḌAHR AL	RUGE	34 13 N	35 41 E	40802
GARN, ḌAHR AL	RUGE	34 14 N	36 01 E	40802

APPROVED FOR RELEASE: 2007/02/20: CIA-RDP01-00707R000200060004-7

APPROVED FOR RELEASE: 2007/02/20: CIA-RDP01-00707R000200060004-7

GARN, BARF EL SEE GALMAT QUMAR	HLL	33 32 N	35 43 E	40R05
GARN, JEBEL EL SEE				
SHAYRAH, TALLAT ASH	PRON	34 26 N	36 06 E	40R02
GARN, WĀLĪ AL	WAD	33 37 N	36 04 E	40R00
GARN, WĀLI AL	WAD	34 14 N	36 02 E	40R02
GARNAALI, AĪN EL SEE				
GARNAELĪ, ʿAYN AL	SPNG	33 47 N	35 41 E	40R03
GARN AĪTIQ, QUĀDI SEE				
GARN AYIQ, WĀLĪ	WAD	34 18 N	35 55 E	40R02
GARNAELĪ, ʿAYN AL	SPNG	33 47 N	35 41 E	40R03
GARNAQŪN SEE GARNAʿŪN	PPL	34 16 N	35 42 E	40R02
GARNAʿŪN	PPL	34 16 N	35 42 E	40R02
GARN AYIQ, WĀDĪ	WAD	34 18 N	35 55 E	40R02
GARNE, AĪN SEE QURNAH, ʿAYN	SPNG	34 18 N	36 00 E	40R02
GARNET EL HAMRA SEE				
QURNAT AL ḤAMRĀʾ	PPL	33 56 N	35 39 E	40R03
GARNŪH, AAYUŪN SEE GARNŪR, ʿUYŪN	SPNG	34 29 N	36 16 E	40R05
GARNŪR, ʿUYŪN	SPNG	34 29 N	36 16 E	40R05
GĀRQŪRA, QUĀLI SEE GĀRŪRAH, WĀDĪ	WAD	33 52 N	35 58 E	40R05
GĀRQŪT, LAHR EL SEE GĀRŪṬ, ḌAHR AL	HLL	34 18 N	35 46 E	40R02
GĀRQŪT, QUĀDI EL SEE				
GĀRŪṬ, WĀDĪ AL	WAD	34 30 N	36 01 E	40R02
GARGASH, JABAL SEE QARQASH, JABAL	HLL	33 21 N	35 29 E	40R04
GARGACHIYE, QUĀDI EL SEE				
QARQASHĪYAH, WĀDĪ AL	WAD	33 32 N	35 25 E	40R04
GARGAF	PPL	34 29 N	36 01 E	40R02
GARGAF, ʿAYN	SPNG	34 29 N	36 01 E	40R02
GARGAFAH, QAYR AL	MSTY	33 49 N	35 32 E	40R03
GARGAFAH, SĀQIYAT AL	WAD	33 44 N	35 29 E	40R03
GARGAFAH, WĀLĪ AL	WAD	33 44 N	35 30 E	40R03
GARGAFÉ, DEIR EL SEE				
QARQAFAH, QAYR AL	MSTY	33 49 N	35 32 E	40R03
GARGAFÉ, QUĀLI EL SEE				
QARQAFAH, WĀDĪ AL	WAD	33 44 N	35 30 E	40R03
GARGAFÉ, SĀQIF EL SEE				
QARQAFAH, SĀQIYAT AL	WAD	33 44 N	35 29 E	40R03
GARGAFTĀ, TALLAT	PK	34 09 N	35 45 E	40R03
GARGAFŪN AN NAHL	HLL	34 14 N	35 57 E	40R02
GARGANĪTĀ, QURNAT	MT	34 24 N	36 08 E	40R02
GARGAR, CHOAABET SEE				
QARQAR, SHUʿBAT	WAD	34 15 N	36 21 E	40R05
GARGAR, JEBEL SEE SHAHIL, RAʾS ASH	HLL	33 26 N	35 45 E	40R04
GARGĀR, QUĀDI EL SEE				
QURQĀR, WĀDĪ AL	WAD	33 26 N	35 43 E	40R00
GARGAR, SHUʿBAT	WAD	34 15 N	36 21 E	40R05
GARGĀRA, QUĀLI EL SEE				
QARQĀRAH, WĀDĪ AL	WAD	34 20 N	36 06 E	40R02
GARGĀRAH, WĀLĪ AL	WAD	34 20 N	36 06 E	40R02
GARGARĪYĀ SEE QINQRAYYĀ	PPL	34 04 N	35 49 E	40R03
GARGASH, JABAL	HLL	33 21 N	35 29 E	40R04
GARGASHĪYAH, WĀDĪ AL	WAD	33 32 N	35 25 E	40R04
GARGFOUN EN NAHL SEE				
QARQAFŪN, AN NAHL	HLL	34 14 N	35 57 E	40R02
GARGOUD, QUĀLI SEE QARQŪD, WĀDĪ	CNLI	33 47 N	35 56 E	40R05
GARGOUF, DAHR EL SEE				
QARQŪF, ḌAHR AL	HLLS	34 17 N	35 44 E	40R02
GARGOUF, DAHR EL SEE				
QARQŪF, ḌAHR AL	MT	34 08 N	35 59 E	40R03
GARGOUF, QUĀLI SEE QARQŪF, WĀDĪ	WAD	34 15 N	35 53 E	40R02
GARGOUF, QUĀLI EL SEE				
QARQŪF, WĀDĪ AL	WAD	34 07 N	36 05 E	40R05
GARGOUF, QUĀLI EL SEE				
QARQŪF, WĀDĪ AL	WAD	34 09 N	35 58 E	40R03
GARGŪD, WĀDĪ	CNLI	33 47 N	35 58 E	40R05
GARQŪF, ḌAHR AL	HLLS	34 17 N	35 44 E	40R02
GARQŪF, ḌAHR AL	MT	34 08 N	35 59 E	40R03
GARQŪF, WĀDĪ	WAD	34 15 N	35 53 E	40R02
GARQŪF, WĀDĪ AL	WAD	34 07 N	36 05 E	40R05

APPROVED FOR RELEASE: 2007/02/20: CIA-RDP01-00707R000200060004-7

APPROVED FOR RELEASE: 2007/02/20: CIA-RDP01-00707R000200060004-7

GARGŪF, WĀDĪ AL	WAD	34 08 N	35 58 E	40R03
GARRĀM, BIR	WLL	33 53 N	36 06 E	40R05
GARRĀMĪ, WĀDĪ AL	WAD	34 09 N	36 08 E	40R05
GARSA SEE AL GARṢĀ	PPL	34 03 N	35 41 E	40R03
GARSA, QURNET EL SEE				
GARṢAH, QURNAT AL	PK	34 12 N	36 02 E	40R02
GARṢAH, QURNAT AL	PK	34 12 N	36 02 E	40R02
GARSAYTA SEE GARṢĪTĀ	PPL	34 23 N	36 04 E	40R02
GARṢĪTĀ	PPL	34 23 N	36 04 E	40R02
GARTĀ, BAYN	SPNG	34 08 N	35 47 E	40R03
GARTĀ, WĀDĪ	WAD	34 08 N	35 47 E	40R03
GARṬAHĀ	PPL	34 06 N	35 51 E	40R03
GARTABŪN SEE GARṬABŪN	PPL	34 07 N	35 39 E	40R03
GARṬABŪN	PPL	34 07 N	35 39 E	40R03
GARṬĀDA SEE GIRṬĀḌAH	PPL	33 52 N	35 38 E	40R03
GARṬAḌAH SEE GIRṬĀḌAH	PPL	33 52 N	35 38 E	40R03
GĀRŪRAH, WĀDĪ	WAD	33 52 N	35 58 E	40R05
GĀRŪṬ, BAHR AL	HLL	34 18 N	35 46 E	40R02
GĀRŪṬ, WĀDĪ AL	WAD	34 30 N	36 01 E	40R02
GAṢAB, BAPĪḤ AL	SLP	33 38 N	35 51 E	40R05
GAṢAB, BAYN AL	SPNG	33 19 N	35 32 E	40R04
GAṢAB, BAYN AL	SPNG	33 36 N	35 54 E	40R05
GAṢAB, BAYN AL	SPNG	33 39 N	35 27 E	40R03
GAṢAB, BAYN AL	SPNG	34 32 N	36 20 E	40R02
GAṢAB, KHALLAT AL	WAD	33 22 N	35 17 E	40R04
GAṢAB, KHANDAQ AL	CHLI	33 46 N	35 55 E	40R05
GAṢAB, WĀDĪ AL	WAD	33 37 N	35 31 E	40R03
GAṢAB, WĀDĪ AL	WAD	33 39 N	35 26 E	40R03
GASAMĀNĪ, WARĪḤ AL	SLP	33 40 N	35 31 E	40R03
GASANIYÉ SEE GASSĀNĪYAH	PPL	33 47 N	35 37 E	40R03
GAṢBAT AD DAQSHAH	HLL	33 12 N	35 15 E	40R04
GAṢBAT AṢ ṢAKHRAH	HLL	33 30 N	35 24 E	40R04
GASHAWĀT, SHIR AL	CLF	33 44 N	35 36 E	40R03
GASHLAQ SEE GUSHLUQ	PPL	34 37 N	36 09 E	40R02
GASHNASH, SĀGIYAT	WAD	33 28 N	35 25 E	40R04
GASHSH, BAYN AL	SPNG	33 55 N	35 42 E	40R03
GASHSH, ḤARF AL	RUGE	34 12 N	36 14 E	40R05
GASHSH, KHALLAT AL	RVN	33 27 N	35 40 E	40R05
GASHSH, SHIB AL	WAD	34 12 N	36 16 E	40R05
GĀSHŪN, ḤAHR	SPUR	34 23 N	35 50 E	40R02
GAṢIB, JABAL AL	PK	34 09 N	35 50 E	40R03
GĀSIM BAZĪM, MAṬḤANAT	ML	34 27 N	36 06 E	40R02
GĀSIMĪYAH, JISR AL	BLG	33 20 N	35 15 E	40R04
GĀSIMĪYAH, MUKHAYYAM AL	CMP	33 19 N	35 15 E	40R04
GĀSIMĪYAH, NAHR AL	SIMA	33 20 N	35 14 E	40R04
GĀSIMĪYE, NAHR EL SEE				
GĀSIMĪYAH, NAHR AL	SIMA	33 20 N	35 14 E	40R04
GAṢĪR, ḤAHR AL	HLL	34 15 N	35 42 E	40R02
GAṢĪR, WĀDĪ AL	WAD	34 05 N	36 17 E	40R05
GASLĪK SEE AL KASLĪK	PPL	33 59 N	35 37 E	40R03
GÂSMIYÉ SEE AL GĀSIMĪYAH	PPL	33 20 N	35 15 E	40R04
GÂSMIYÉ, CAMPS DE SEE				
GĀSIMĪYAH, MUKHAYYAM AL	CMP	33 19 N	35 15 E	40R04
GÂSMÎYÉ, JISR EL SEE				
GĀSIMĪYAH, JISR AL	BLG	33 20 N	35 15 E	40R04
GAṢQAṢĪYAH	CULI	33 48 N	35 57 E	40R05
GASQASSÎYÉ SEE GAṢQAṢĪYAH	CULI	33 48 N	35 57 E	40R05
GAṢR, BAYN AL	SPNG	34 37 N	36 04 E	40R02
GAṢR, QURNAT AL	MT	34 03 N	36 01 E	40R05
GAṢR, QURNAT AL	SPUR	34 12 N	36 13 E	40R05
GAṢR, TALLAT AL	SPUR	33 23 N	35 19 E	40R04
GAṢR, WĀLĪ AL	WAD	34 01 N	36 13 E	40R05
GASRA, NAHR SEE GAṢRĪ, NAHR	WAD	34 07 N	35 53 E	40R03
GAṢR AL AMĪR	CULI	33 59 N	36 05 E	40R05
GAṢR AL BAHR	RUIN	33 34 N	35 22 E	40R04
GAṢR AL BANĀT	RUIN	34 05 N	36 07 E	40R05

APPROVED FOR RELEASE: 2007/02/20: CIA-RDP01-00707R000200060004-7

APPROVED FOR RELEASE: 2007/02/20: CIA-RDP01-00707R000200060004-7

GAŞR AL BIAYSHĪYAH	RUIN	33 07 N	35 12 E	40804
GAŞR AL LAJŪJ	PPL	34 02 N	36 15 E	40805
GAŞR AL MALIK	HLL	33 48 N	36 00 E	40805
GAŞRĀN, DARB AL	TRL	33 14 N	35 15 E	40804
GASKÂNE, DARB EL SEE				
GAŞRĀN, DARB AL	TRL	33 14 N	35 15 E	40804
GASR BENT EL MALEK SEE				
GAŞR BINT AL MALIK	RUIN	33 46 N	35 57 E	40805
GASR BENT EL MALEK SEE				
GAŞR BINT AL MALIK	RUIN	34 14 N	35 53 E	40802
GAŞR BINT AL MALIK	RUIN	33 46 N	35 57 E	40805
GAŞR BINT AL MALIK	RUIN	34 14 N	35 53 E	40802
GASR BTEÎCHÎYE SEE				
GAŞR AL BIAYSHĪYAH	RUIN	33 07 N	35 12 E	40804
GASR CHBÎB SEE				
GAŞR SHABĪB, MUBASKAR	CMP	33 28 N	35 19 E	40804
GASR CHBÎB SEE GAŞR SHABĪB	RUIN	33 25 N	35 51 E	40800
GASR EL AMÎR SEE GAŞR AL AMĪR	CULT	33 59 N	36 05 E	40805
GASR EL BAHR SEE GAŞR AL BAHR	RUIN	33 34 N	35 22 E	40804
GASR EL BANÂIE SEE GAŞR AL BANĀT	RUIN	34 05 N	36 07 E	40805
GASR EL BENAT SEE GAŞR AL BANĀT	RUIN	34 05 N	36 07 E	40805
GASR EL BTAÎCHÎYE SEE				
GAŞR AL BIAYSHĪYAH	RUIN	33 07 N	35 12 E	40804
GASR EL LOUJOÛJ SEE GAŞR AL LAJŪJ	PPL	34 02 N	36 15 E	40805
GASR EL MALEK SEE GAŞR AL MALIK	HLL	33 48 N	36 00 E	40805
GASR EL MELEK SEE GAŞR AL MALIK	HLL	33 48 N	36 00 E	40805
GÂSR EL MÎR SEE GAŞR AL AMĪR	CULT	33 59 N	36 05 E	40805
GASR FREIJ SEE FURAYJ	PPL	33 57 N	36 04 E	40805
GAŞR HASAN	RUGE	33 10 N	35 18 E	40804
GASR HASSAN SEE GAŞR HASAN	RUGE	33 10 N	35 18 E	40804
GAŞRĪ, NAHR	WAD	34 07 N	35 53 E	40803
GAŞRĪN	HLL	33 25 N	35 30 E	40804
GAŞR NABĀ	PPL	33 55 N	35 59 E	40805
GASR NABAA SEE GAŞR NABĀ	PPL	33 55 N	35 59 E	40805
GASR SARBÎNE SEE KSĀR SARBĪN	LCTY	34 02 N	35 44 E	40803
GAŞR SHABĪB	RUIN	33 25 N	35 51 E	40800
GAŞR SHABĪB, MUBASKAR	CMP	33 28 N	35 19 E	40804
GASS SEE AL GAŞŞ	PPL	34 05 N	35 44 E	40803
GASSAAT ED DABCHÉ SEE				
GAŞRAT AD DABSHAH	HLL	33 12 N	35 15 E	40804
GASSAAT ES SNOÛHAR SEE				
GAŞRAT AŞ ŞANAWBAR	HLL	33 30 N	35 24 E	40804
GASSAB, AARÎD EL SEE				
GAŞAB, WARĪD AL	SLP	33 38 N	35 51 E	40805
GASSAB, AÏN EL SEE GAŞAB, BAYN AL	SPNG	33 19 N	35 32 E	40804
GASSAB, AÏN EL SEE GAŞAB, BAYN AL	SPNG	33 36 N	35 54 E	40805
GASSAB, AÏN EL SEE GAŞAB, BAYN AL	SPNG	33 39 N	35 27 E	40803
GASSAB, AÏN EL SEE GAŞAB, BAYN AL	SPNG	34 32 N	36 20 E	40802
GASSAB, KHALLET EL SEE				
GAŞAB, KHALLAT AL	WAD	33 22 N	35 17 E	40804
GASSAB, KHANNDAC EL SEE				
GAŞAB, KHANDAC AL	CNLI	33 46 N	35 55 E	40805
GASSAB, OUÂDI SEE GAŞAB, WĀDĪ AL	WAD	33 39 N	35 26 E	40803
GASSAB, OUÂDI EL SEE				
GAŞAB, WĀDĪ AL	WAD	33 37 N	35 31 E	40803
GASSĀNĪYAH	PPL	33 47 N	35 37 E	40803
GASSÂNÎYE SEE GASSĀNĪYAH	PPL	33 47 N	35 37 E	40803
GASSELÎK SEE AL KASLĪK	PPL	33 59 N	35 37 E	40803
GÂSSEM AAZÎM, MATHANET SEE				
GĀSIM AAZIM, MAŢHANAT	ML	34 27 N	36 06 E	40802
GÂSSI, AARÎD EL SEE JURN, JABAL AL	HLL	33 24 N	35 28 E	40804
GASSÎR, JABAL EL SEE				
GAŞĪR, JABAL AL	PK	34 09 N	35 50 E	40803
GASSÎF, AÏN EL SEE GUŞAYF, BAYN AL	SPNG	34 22 N	35 56 E	40802
GASSÎR, DAHR EL SEE GAŞĪR, ḌAHR AL	HLL	34 15 N	35 42 E	40802
GASSÎR, JEBEL EL SEE				
GUŞAYR, JABAL AL	RUGE	33 36 N	35 53 E	40805
GASSÎR, OUÂDI EL SEE				
GAŞĪR, WĀDĪ AL	WAD	34 05 N	36 17 E	40805

APPROVED FOR RELEASE: 2007/02/20: CIA-RDP01-00707R000200060004-7

APPROVED FOR RELEASE: 2007/02/20: CIA-RDP01-00707R000200060004-7

GASSIS, AÏN EL SEF GISSĪS, ʿAYN AL	SPNG	33 51 N	35 40 E	40R03	
GASSÎS, AÏN EL SEE GISSĪS, ʿAYN AL	SPNG	33 55 N	35 43 E	40R03	
GASSÎS, AÏN EL SEE GISSĪS, ʿAYN AL	SPNG	34 07 N	35 51 E	40R03	
GASSÎS, AÏN EL SEE GISSĪS, ʿAYN AL	SPNG	34 09 N	35 53 E	40R03	
GASSÎS, AÏN EL SEF GISSĪS, ʿAYN AL	SPNG	34 32 N	36 12 E	40R02	
GASSÎS, DAHR EL SEE					
GISSĪS, ḌAHR AL	HLL	33 06 N	35 12 E	40R04	
GASSÎS, DAHR EL SEE					
GISSĪS, ḌAHR AL	HLL	33 30 N	35 25 E	40R04	
GASSÎS, DAHR EL SEE					
GISSĪS, ḌAHR AL	SPUR	34 11 N	36 18 E	40R05	
GASSÎS, OUÂDI EL SEE					
GISSĪS, WĀDĪ AL	WAD	33 52 N	35 56 E	40R05	
GASSISSÎYÉ, DAHR EL SEF					
GISSĪSĪYAH, ḌAHR AL	MI	33 53 N	35 56 E	40R05	
GASSOUBA SEL GAṢṢŪBAH	PPL	34 14 N	35 55 E	40R02	
GASSOÛBA SEE GAṢṢŪBAH	PPL	33 40 N	35 26 E	40R03	
GASSOÛBA, OUÂDI SEE GAṢṢŪBAH, WĀDĪ	WAD	33 40 N	35 25 E	40R03	
GASSOÛBÂ, OUÂDI SEE GAṢṢŪBĀ, WĀDĪ	WAD	34 07 N	35 40 E	40R03	
GASSRÎNE SEL GAṢRĪN	HLL	33 25 N	35 30 E	40R04	
GAṢṢŪBĀ, WĀDĪ	WAD	34 07 N	35 40 E	40R03	
GAṢṢŪBAH	PPL	33 40 N	35 26 E	40R03	
GAṢṢŪBAH	PPL	34 14 N	35 55 E	40R02	
GAṢṢŪBAH, WĀDĪ	WAD	33 40 N	35 25 E	40R03	
GATAA, OUÂDI EL SEE					
GIṬʿAH, WĀDĪ AL	WAD	33 35 N	35 49 E	40R05	
GATÂAI, OUÂDI EL SEE					
GIṬĀʿĪ, WĀDĪ AL	WAD	33 30 N	35 39 E	40R05	
GATAAT AHMAD SEE GIṬʿAT AḤMAD	HLL	33 10 N	35 27 E	40R04	
GATAÂTE, AÏN EL SEE					
GĀṬIʿAH, ʿAYN AL	SPNG	33 36 N	35 37 E	40R03	
GATAAT EL DAHR SEE GIṬʿAT AḌ ḌAHR	SPUR	33 33 N	35 46 E	40R05	
GAṬĀṬĪN, WĀDĪ AL	WAD	34 10 N	35 46 E	40R03	
GAṬĀṬĪR, OURNAT AL	HLL	34 23 N	36 08 E	40R02	
GAṬĀṬĪR, WĀDĪ AL	WAD	34 23 N	36 08 E	40R02	
GATEA SEE AL GĀṬIʿ	RUIN	33 32 N	35 32 E	40R04	
GATEAA SEE AL GĀṬIʿ	PPL	34 09 N	35 39 E	40R03	
GÂTEAA SEE AL GĀṬIʿ	RUIN	33 32 N	35 32 E	40R04	
GÂTEAA BOU MRÂL SEE GĀṬIʿ BŪ MURĀD	PPL	34 15 N	35 55 E	40R02	
GÂTEAA EL HAMÎNÎYÉ SEE					
GĀṬIʿ AL BUʿAYNĪYAH	PPL	34 02 N	35 46 E	40R03	
GAṬĪʿ, RAʾS	MI	33 34 N	35 27 E	40R03	
GĀṬIʿ, WĀDĪ AL	WAD	33 34 N	35 33 E	40R04	
GATIA, RÂSS SEE GAṬĪʿ, RAʾS	MI	33 34 N	35 27 E	40R03	
GATIAA, AÏN EL SEE					
GĀṬIʿAH, ʿAYN AL	SPNG	33 36 N	35 37 E	40R03	
GATIAA, OUADI EL SEE					
GĀṬIʿ, WĀDĪ AL	WAD	33 34 N	35 33 E	40R04	
GATÎAÂ, RÂS SEE GAṬĪʿ, RAʾS	MI	33 34 N	35 27 E	40R03	
GATÎAÂ, SÂGIET EL SEE					
GAṬĪʿAH, SĀGIYAT AL	WAD	33 45 N	35 41 E	40R03	
GÂTIAA AYYOÛB SEE GĀṬIʿ AYYŪB	SLP	33 26 N	35 33 E	40R04	
GÂTÎAA BADBHOÛN SEE GĀṬIʿ BDABHŪN	SPUR	34 20 N	35 46 E	40R02	
GĀṬIʿAH, ʿAYN AL	SPNG	33 36 N	35 37 E	40R03	
GAṬĪʿAH, SĀGIYAT AL	WAD	33 45 N	35 41 E	40R03	
GĀṬIʿ AL BUʿAYNĪYAH	PPL	34 02 N	35 46 E	40R03	
GĀṬIʿ AYYŪB	SLP	33 26 N	35 33 E	40R04	
GĀṬIʿ BDABHŪN	SPUR	34 20 N	35 46 E	40R02	
GĀṬIʿ HŪ MURĀD	PPL	34 15 N	35 55 E	40R02	
GATĪL, KHALLAT AL	WAD	33 14 N	35 28 E	40R04	
GATĪL, SĀGIYAT AL	WAD	33 24 N	35 34 E	40R04	
GATĪL, WĀDĪ AL	WAD	33 15 N	35 20 E	40R04	
GATĪL, SĀGIYAT AL	WAD	33 34 N	35 33 E	40R04	
GATĪL, SĀGIYAT AL	WAD	33 35 N	35 38 E	40R03	
GAṬLAH, ḤARF AL	SPUR	33 29 N	35 33 E	40R04	
GATLAHÉ SEF AL GAṬLABAH	PPL	34 33 N	36 17 E	40R02	
GATLAH, KHALLAT	WAD	33 37 N	35 27 E	40R03	
GAṬN, WĀDĪ AL	WAD	34 26 N	36 08 E	40R02	

APPROVED FOR RELEASE: 2007/02/20: CIA-RDP01-00707R000200060004-7

APPROVED FOR RELEASE: 2007/02/20: CIA-RDP01-00707R000200060004-7

GAḤRAH, WĀDĪ	WAD	33 47 N	35 47 E	40R03
GAḤRĀN	PEL	34 23 N	36 00 E	40R02
GAḤRĀN, WĀDĪ AL	WAD	33 44 N	35 27 E	40R03
GAḤRĀNĪ, CUĀL EL SEE				
GAḤRĀN, WĀDĪ AL	WAD	33 44 N	35 27 E	40R03
GAḤRĪF, ḌAHR	HLL	33 24 N	35 18 E	40R04
GAḤRĪF, WĀDĪ	WAD	33 23 N	35 17 E	40R04
GAJJĀNĪ, WĀDĪ AL	WAD	33 25 N	35 25 E	40R04
GAJJÂRA, AARÎD EL SEE				
GAJJĀRAH, MARĪḌ AL	RUGE	34 04 N	35 54 E	40R03
GAJJÂRA, AÎN EL SEE				
GAJJĀRAH, ʿAYN AL	SPNG	33 51 N	35 46 E	40R03
GAJJÂRA, AÎN EL SEE				
GAJJĀRAH, ʿAYN AL	SPNG	33 59 N	35 46 E	40R03
GAJJÂRA, DAHR EL SEE				
GAJJĀRAH, ḌAHR AL	RUGE	33 51 N	35 46 E	40R03
GAJJÂRA, JABAL SEE GAJJĀRAH, JABAL	MI	34 31 N	36 17 E	40R02
GAJJÂRA, JABAL EL SEE				
GAJJĀRAH, JABAL AL	RUGE	34 30 N	36 14 E	40R02
GAJJÂRA, CUÂLI EL SEE				
GAJJĀRAH, WĀDĪ AL	WAD	33 40 N	35 44 E	40R00
GAJJÂRA, CUÂLI EL SEE				
GAJJĀRAH, WĀDĪ AL	WAD	33 52 N	35 46 E	40R03
GAJJÂRA, CUÂLI EL SEE				
GAJJĀRAH, WĀDĪ AL	WAD	34 19 N	36 16 E	40R05
GAJJÂRA, CUÂLI EL SEE				
GAJJĀRAH, WĀDĪ AL	WAD	34 21 N	36 12 E	40R05
GAJJÂRA, CUÂLI EL SEE				
GAJJĀRAH, WĀDĪ AL	WAD	34 29 N	36 14 E	40R02
GAJJÂRA, GORNET EL SEE				
GAJJĀRAH, GORNAT AL	PK	34 10 N	36 11 E	40R05
GAJJÂRA, SÂGIET EL SEE				
GAJJĀRAH, SĀGIYAT AL	SIM	33 38 N	35 43 E	40R05
GAJJĀRAH, MARĪḌ AL	RUGE	34 04 N	35 54 E	40R03
GAJJĀRAH, ʿAYN AL	SPNG	33 51 N	35 46 E	40R03
GAJJĀRAH, ʿAYN AL	SPNG	33 59 N	35 46 E	40R03
GAJJĀRAH, ḌAHR AL	RUGE	33 51 N	35 46 E	40R03
GAJJĀRAH, JABAL	MI	34 31 N	36 17 E	40R02
GAJJĀRAH, JABAL AL	HLL	34 11 N	35 48 E	40R03
GAJJĀRAH, JABAL AL	RUGE	34 30 N	36 14 E	40R02
GAJJĀRAH, GORNAT AL	PK	34 10 N	36 11 E	40R05
GAJJĀRAH, SĀGIYAT AL	SIM	33 38 N	35 43 E	40R05
GAJJĀRAH, WĀLĪ AL	WAD	33 40 N	35 44 E	40R00
GAJJĀRAH, WĀLĪ AL	WAD	33 52 N	35 46 E	40R03
GAJJĀRAH, WĀLĪ AL	WAD	34 09 N	36 20 E	40R05
GAJJĀRAH, WĀLĪ AL	WAD	34 19 N	36 16 E	40R05
GAJJĀRAH, WĀLĪ AL	WAD	34 21 N	36 12 E	40R05
GAJJĀRAH, WĀLĪ AL	WAD	34 29 N	36 14 E	40R02
GAJJĀRĀT, ḌAHR AL	CLF	34 02 N	35 50 E	40R03
GAJJĀRĀT, SĀGIYAT AL	WAD	34 02 N	35 50 E	40R03
GAJJĀRĪN, ʿAYN AL	SPNG	34 21 N	36 03 E	40R02
GAJJĀRĪN, KURŪM AL	VIN	33 32 N	35 35 E	40R04
GATTÂRÎNE, AÎN EL SEE				
GAJJĀRĪN, ʿAYN AL	SPNG	34 21 N	36 03 E	40R02
GATTARÎNE, KROÛM EL SEE				
GAJJĀRĪN, KURŪM AL	VIN	33 32 N	35 35 E	40R04
GATTÉ, KHALLET SEE GATLAH, KHALLAT	WAD	33 37 N	35 27 E	40R03
GATTEEN, DEIR EL SEE GAJJĪN, DAYR	MSTY	33 32 N	35 32 E	40R04
GATTEN SEE GAJJĪN	RUIN	33 32 N	35 32 E	40R04
GAJJĪN	PEL	34 23 N	36 02 E	40R02
GAJJĪN	CULI	34 01 N	36 08 E	40R05
GAJJĪN	RUIN	33 32 N	35 32 E	40R04
GAJJĪN, ʿAYN AL	SPNG	34 16 N	35 52 E	40R02
GAJJĪN, ḌAHR	HLL	34 21 N	35 50 E	40R02
GAJJĪN, ḌAHR AL	MI	33 58 N	35 44 E	40R03
GAJJĪN, ḌAHR AL	RUGE	34 09 N	35 48 E	40R03
GAJJĪN, ḌAHR AL	SPUR	33 57 N	35 50 E	40R03
GAJJĪN, DAYR	MSTY	33 32 N	35 32 E	40R04

APPROVED FOR RELEASE: 2007/02/20: CIA-RDP01-00707R000200060004-7

APPROVED FOR RELEASE: 2007/02/20: CIA-RDP01-00707R000200060004-7

GAJJĪN, MAJNANAT	ML	34 24 N	36 02 E	40R02
GAJJĪN, NAB' AL	SPNG	34 05 N	35 48 E	40R03
GAJJĪN, NAHR AL	SIM	34 24 N	36 01 E	40R02
GAJJĪN, WĀDĪ AL	WAD	34 17 N	35 51 E	40R02
GAJJĪN AL 'ALD, WĀDĪ	WAD	34 13 N	35 56 E	40R02
GAJJĪN AL BAHSAH, QURNAT	PK	34 06 N	35 57 E	40R03
GAJJĪN AL HAYYĀT, 'ARĪḌ	SLP	34 07 N	35 56 E	40R03
GAJJĪN AL JAWZ, 'ARĪḌ	SLP	34 04 N	35 53 E	40R03
GAJJĪN AL MARJ	PPL	33 59 N	35 46 E	40R03
GAJJĪN DAHDŪḤ	SLP	33 53 N	35 48 E	40R03
GATTÎNE SEE GAJJĪN	PPL	34 23 N	36 02 E	40R02
GATTÎNE SEE GAJJĪN	CULT	34 01 N	36 08 E	40R05
GATTÎNE SEE GAJJĪN	RUIN	33 32 N	35 32 E	40R04
GATTÎNE, 'AYN SEE GAJJĪN, 'AYN AL	SPNG	34 16 N	35 52 E	40R02
GATTÎNE, ḌAHR SEE GAJJĪN, ḌAHR	HLL	34 21 N	35 50 E	40R02
GATTÎNE, ḌAHR EL SEE				
GAJJĪN, ḌAHR AL	MI	33 58 N	35 44 E	40R03
GATTÎNE, ḌAHR EL SEE				
GAJJĪN, ḌAHR AL	RUGL	34 09 N	35 48 E	40R03
GATTÎNE, ḌAHR EL SEE				
GAJJĪN, ḌAHR AL	SPUR	33 57 N	35 50 E	40R03
GATTÎNE, DEIR SEE QAJJĪN, DAYR	MSTY	33 32 N	35 32 E	40R04
GATTINE, JEBEL SEE				
MAHLAH, TALLAT AN	HLL	34 33 N	36 15 E	40R02
GATTÎNE, MATHANET SEE				
GAJJĪN, MAJNANAT	ML	34 24 N	36 02 E	40R02
GATTÎNE, NAHAA EL SEE				
GAJJĪN, NAB' AL	SPNG	34 05 N	35 48 E	40R03
GATTÎNE, NAHR EL SEE				
GAJJĪN, NAHR AL	SIM	34 24 N	36 01 E	40R02
GATTÎNE, QUĀDI EL SEE				
GAJJĪN, WĀDĪ AL	WAD	34 17 N	35 51 E	40R02
GATTINE CHAOUBA, JABAL SEE				
DUBBAH, SHĪḤ AD	RUGL	34 09 N	36 01 E	40R05
GATTÎNE CHAOUBAT, JEBEL SEE				
DUBBAH, SHĪḤ AD	RUGL	34 09 N	36 01 E	40R05
GATTÎNE DAHDOUNE SEE GAJJĪN DAHDŪḤ	SLP	33 53 N	35 48 E	40R03
GATTÎNE EJ JAOUZ, AARÎD SEE				
GAJJĪN AL JAWZ, 'ARĪḌ	SLP	34 04 N	35 53 E	40R03
GATTÎNE EL AABL, OUÂDI SEE				
GAJJĪN AL 'ABL, WĀDĪ	WAD	34 13 N	35 56 E	40R02
GATTÎNE EL BAHSA, QORNET SEE				
GAJJĪN AL BAHSAH, QURNAT	PK	34 06 N	35 57 E	40R03
GATTÎNE EL HAÏYÂI, AARÎD SEE				
GAJJĪN AL HAYYĀT, 'ARĪḌ	SLP	34 07 N	35 56 E	40R03
GATTÎNE EL MARJ SEE GAJJĪN AL MARJ	PPL	33 59 N	35 46 E	40R03
GAJJĪNĪ, WĀDĪ AL	WAD	34 15 N	35 40 E	40R02
GĀ'ŪR, 'AYN AL	SPNG	33 22 N	35 27 E	40R04
GAWĀMI' AL 'ABL	KRST	33 57 N	35 52 E	40R03
GAWGAZ, JABAL AL	SPUR	33 06 N	35 27 E	40R04
GAWS, ḌAHR AL	PK	34 05 N	35 50 E	40R03
GAWS, NAB' AL	SPNG	34 13 N	36 03 E	40R02
GAWS, QURNAT AL	MI	34 14 N	36 03 E	40R02
GAWS, WĀDĪ AL	WAD	34 14 N	36 07 E	40R05
GAWSĪS, TALLAT	HLL	33 52 N	36 04 E	40R05
GAWS WA GUZAH	MI	33 58 N	36 13 E	40R05
GĀWŪG, QURNAT AL	HLL	34 01 N	35 44 E	40R03
GAWZAH SEE AL GAWZAH	PPL	33 07 N	35 20 E	40R04
GAWZAH	SPUR	34 01 N	36 17 E	40R05
GAYGA'Ā, RU'AYSAT AL	HLL	33 11 N	35 21 E	40R04
GAYGAB, 'ARĪḌ AL	SLP	34 22 N	36 08 E	40R02
GAYGAB, BI'R AL	WLL	33 31 N	35 44 E	40R05
GAYGABAH, RU'AYSAT AL	HLL	33 25 N	35 34 E	40R04
GAYGABAH, SHI'B AL	WAD	34 17 N	36 15 E	40R05
GAYGABAH, WĀDĪ AL	WAD	34 11 N	36 04 E	40R05
GAYGANĀT, ḌAHR AL	PROM	33 28 N	35 40 E	40R05
GAYNA', ḤARF AL	HLL	33 30 N	35 42 E	40R05
GAYS, ḤARF	HLL	33 40 N	35 45 E	40R05

APPROVED FOR RELEASE: 2007/02/20: CIA-RDP01-00707R000200060004-7

APPROVED FOR RELEASE: 2007/02/20: CIA-RDP01-00707R000200060004-7

GAYS, KHALLAT	RVN	33 40 N	35 28 E	40803
GAYSAMANI, QUBUR AL	HLL	33 49 N	35 45 E	40803
GAYSIYAH, MAJMAAT	ML	33 19 N	35 39 E	40804
GAYSIYAH, WALI AL	WAD	33 14 N	35 26 E	40804
GAYTULAH	PPL	33 32 N	35 33 E	40804
GAZAQI, KURUM AL	OCH	33 19 N	35 20 E	40804
GBAHIT, CUADI EL SEE				
GABABITI, WALI AL	WAD	34 15 N	35 57 E	40802
GBAIL, AIN EL SEE QUBAYL, AYN AL	SPNG	33 23 N	35 36 E	40804
GBAIYE, AIN EL SEE				
GUBAYYAH, AYN AL	SPNG	34 22 N	35 59 E	40802
GBAIYE, NABAA EL SEE				
GUBAYYAH, NABAAT AL	SPNG	33 30 N	35 28 E	40804
GBARSA, TAHOUN EL SEE				
GABARISAH, IAHUN AL	ML	34 15 N	35 47 E	40802
GBCUR, JEBEL EL SEE				
KURUM, JABAL AL	HLL	33 15 N	35 22 E	40804
GBCUR, QURNET EL SEE				
GUBUR, QURNAT AL	MI	34 22 N	36 06 E	40802
GBCUR ECH CHOUMAR, TALLET SEE				
GUBUR ASH SHAMMAR, TALLAT	MI	34 33 N	36 13 E	40802
GBCUR EL AARAB SEE QUBUR AL ARAB	BNNH	34 12 N	36 01 E	40802
GBCUR EL BEEL SEE QUBUR AL BIQ	PPL	34 37 N	36 18 E	40802
GBCUR EL BID SEE QUBUR AL BIQ	PPL	34 37 N	36 18 E	40802
GBCURET EN NASSARA, HARF SEE				
GUBURAT AN NASARA, HARF	SPUR	33 19 N	35 29 E	40804
GBCUR ET TIKMANE SEE				
GUBUR AT TUKUMAN	MI	33 53 N	35 51 E	40800
GBEDIM, TALLET EL SEE				
GADADIM, TALLAT AL	SPUR	34 18 N	35 42 E	40802
GBIB, CUADI EL SEE GAQIB, WADI AL	WAD	34 11 N	35 45 E	40800
GEBAA, DAHR EL SEE QUBA, DAHR AL	HLL	33 37 N	35 52 E	40805
GEBAA, RAS EL SEE QUBA, RAS AL	PN	33 25 N	35 45 E	40804
GEBAA EL AIN SEE QUBA AL AYN	FX	34 10 N	36 13 E	40805
GEBBE, AIN SEE NAGAIR, AYN AN	SPNG	33 40 N	35 43 E	40805
GEBBE, DAHR EL SEE QURNAH, DAHR AL HLL		33 36 N	35 52 E	40805
GEBELIYE, QURNET EL SEE				
GIBLIYAH, QURNAT AL	SPUR	34 28 N	36 04 E	40802
GEBRAYA SEE GIBRAYA	PPL	34 11 N	35 55 E	40802
GEDDAM SEE GADDAM	PPL	34 11 N	36 11 E	40805
GEDDAM, BIRKET EL SEE				
GADDAM, BIRKAT AL	PND	33 12 N	35 30 E	40804
GEDDAMI, CUADI EL SEE				
GADDAMI, WADI AL	WAD	33 32 N	35 54 E	40805
GEDRET EL AARD SEE GIDRAT AL ARU	CULT	33 38 N	35 52 E	40805
GEHMEZ SEE GIRGRAYYA AL FAWQA	PPL	34 04 N	35 48 E	40803
GEISSER SEE HAWSH QAYSAR	PPL	33 46 N	35 48 E	40805
GEITOULI SEE QAYTULAH	PPL	33 32 N	35 33 E	40804
GEITOULIH SEE QAYTULAH	PPL	33 32 N	35 33 E	40804
GELAA, OUADI EL SEE GALAA, WADI AL	WAD	33 35 N	35 47 E	40805
GELAA, OUADI EL SEE GALAA, WADI AL	WAD	34 17 N	35 55 E	40802
GELD, DAHR EL SEE GILD, QAHR AL	SPUR	34 07 N	36 05 E	40805
GELD ED DIAB SEE GILD ADH DHIAB	RUIN	34 23 N	36 20 E	40805
GELIA SEE GILYA	PPL	33 26 N	35 39 E	40805
GELLE, OUADI EL SEE				
GULLAH, WADI AL	WAD	34 15 N	35 46 E	40802
GELLI, AIN EL SEE QULLAH, AYN AL	SPNG	33 32 N	35 53 E	40805
GEMMAMINE SEE AL GIMMAMIN	PPL	34 25 N	36 08 E	40802
GEMMAMINE, AIN EL SEE				
GIMMAMIN, AYN AL	SPNG	34 25 N	35 08 E	40802
GEMMATIYE SEE AL GAMMAIIYAH	PPL	33 48 N	35 35 E	40803
GENIA SEE GINYA	PPL	34 35 N	36 22 E	40802
GENIYE, AIN SEE GANIYAH, AYN	SPNG	33 37 N	35 55 E	40805
GENNABAH SEE QNABAH	PPL	33 29 N	35 46 E	40805
GENNABE SEE AL GANNABAH	PPL	33 53 N	35 41 E	40803
GENNABET BROUMMANA SEE				
GANNABAT BRUMMANA	PPL	33 53 N	35 37 E	40803
GENYE SEE GINYA	PPL	34 35 N	36 22 E	40802

APPROVED FOR RELEASE: 2007/02/20: CIA-RDP01-00707R000200060004-7

APPROVED FOR RELEASE: 2007/02/20: CIA-RDP01-00707R000200060004-7

GEHZHA, TELL EL SEE				
GUZḤAH, TALL AL	HLL	33 29 N	35 28 E	40804
GERAOUN, BARRAGE DE SEE				
GIRʿAWN, SADD AL	DAM	33 34 N	35 42 E	40805
GERAOUN DAM SEE GIRʿAWN, SADD AL	DAM	33 34 N	35 42 E	40805
GERDÂH, AÏN EL SEE GIRDĀḤ, ʿAYN AL	SPNG	33 51 N	35 53 E	40805
GERF ECH CHEÏKH SEE				
GIRF ASH SHAYKH	SPUR	33 23 N	35 43 E	40804
GERGA, DAHR EL SEE GIRGAH, ḌAHR AL	SPUR	34 06 N	36 04 E	40805
GERGEFTA, TALLET SEE				
GARGAFTĀ, TALLAT	PL	34 09 N	35 45 E	40803
GERRÂMI, OUÂDI EL SEE				
GARRĀMĪ, WĀDĪ AL	WAD	34 09 N	36 08 E	40805
GERYÂQOÛS SEE GIRYĀQŪS	PPL	34 06 N	35 52 E	40803
GETAA, HORCH EL SEE				
GIṮʿAH, ḤURSH AL	SCRB	33 39 N	35 38 E	40803
GETAAI, OUÂDI SEE QIṮʿĪ, WĀDĪ	STM	33 05 N	35 08 E	40800
GETTÂRA, OUÂDI EL SEE				
GAṮṮĀRAH, WĀDĪ AL	WAD	34 09 N	36 20 E	40805
GEZHA, AÏN SEE GUZḤAH, ʿAYN	SPNG	33 31 N	35 50 E	40805
GEZHA, TELL EL SEE GUZḤAH, TALL AL	HLL	33 29 N	35 28 E	40804
GHÂB, OUÂDI EL SEE GIḤĀB, WĀDĪ AL	WAD	33 14 N	35 17 E	40804
GHAH, OUADI EL SEE GIḤĀB, WĀDĪ AL	WAD	33 14 N	35 17 E	40804
GIÂMA, RASSAIT EL SEE				
KHIYĀM, RUʾAYSĀI AL	MT	33 34 N	35 44 E	40805
GIÂMÉ, OUÂDI EL SEE				
GIYĀMAH, WĀDĪ AL	WAD	34 19 N	36 00 E	40802
GIÂMI, OUÂDI EL SEE				
GIYĀMAH, WĀDĪ AL	WAD	34 19 N	36 00 E	40802
GIBAIYÉ SEE QABʿĪT	PPL	34 27 N	36 06 E	40802
GIBBAYʿ	PPL	33 49 N	35 41 E	40803
GIBBEIʿ SEE GIBBAYʿ	PPL	33 49 N	35 41 E	40803
GIBʿĪTĪ, SHIʿB AL	WAD	34 11 N	36 19 E	40805
GIBLAH, WĀDĪ AL	WAD	34 25 N	36 21 E	40805
GIBLĪ, ḌAHR AL	HLL	34 36 N	36 10 E	40802
GIBLI, OUÂDI EL SEE ʿARAJ, WĀDĪ AL	WAD	33 45 N	35 59 E	40805
GIBLĪ, RUʾAYS AL	HLL	34 22 N	36 15 E	40805
GIBLĪ, SHIʿB AL	WAD	34 19 N	36 21 E	40805
GIBLĪ, WĀDĪ AL	WAD	34 13 N	36 11 E	40805
GIBLĪ, WĀDĪ AL	WAD	34 18 N	36 17 E	40805
GIBLĪ AL BAYĀDIR	AREA	33 57 N	36 10 E	40805
GIBLI EL BAYÂDER SEE				
GIBLĪ AL BAYĀDIR	AREA	33 57 N	36 10 E	40805
GIBLĪYAH, QURNAT AL	SPUR	34 28 N	36 04 E	40802
GIBRĀYĀ	PPL	34 11 N	35 55 E	40802
GIBREEKHA SEE QABRĪKHĀ	PPL	33 15 N	35 28 E	40804
GICHER, DAHR EL SEE GISHR, ḌAHR AL	SPUR	33 25 N	35 23 E	40804
GIDDÂM, SÂQIET EL SEE				
QADDĀM, SĀQIYAT AL	WAD	33 52 N	35 41 E	40803
GIDDÎSAH TARĀZ, DAYR AL	CH	34 15 N	35 51 E	40802
GIDDÎSAH TARĀZ, DAYR AL	MSTY	34 07 N	35 46 E	40803
GIDDÎSÉ THÉRÈSE, DEÏR EL SEE				
GIDDĪSAH TARĀZ, DAYR AL	CH	34 15 N	35 51 E	40802
GIDDÎSSÉ BERBÂRA SEE				
AL GIDDĪSAH BARBĀRAH	CH	34 09 N	35 39 E	40803
GIDDÎSSÉ THÉRÈSE, DEÏR EL SEE				
GIDDĪSAH TARĀZ, DAYR AL	MSTY	34 07 N	35 46 E	40803
GIDRAT AL ʿARḌ	CULT	33 38 N	35 52 E	40805
GIḤĀB, WĀDĪ AL	WAD	33 14 N	35 17 E	40804
GILʿ	HLL	34 17 N	35 44 E	40802
GILĀʿ, ḌAHR AL	MT	33 39 N	35 41 E	40803
GILÂA BANÂOUA SEE QILĀʿ BANĀWÁ	CULT	33 38 N	35 44 E	40805
GILĀʿ AD DAYR	HLL	33 36 N	35 24 E	40803
GILĀʿ AL BURJ	PPL	34 11 N	35 55 E	40802
GILĀʿ AL WUQŪF	SPUR	33 36 N	35 55 E	40805
GILĀʿ AR RAʾS	SPUR	33 43 N	35 46 E	40805
GILĀʿ AS SĀBIQ, ʿAYN	SPNG	34 23 N	36 06 E	40802
GILĀʿ AS SĀBIQ, WĀDĪ	WAD	34 23 N	36 05 E	40802
GILĀʿ BANĀWÁ	CULT	33 38 N	35 44 E	40805

APPROVED FOR RELEASE: 2007/02/20: CIA-RDP01-00707R000200060004-7

APPROVED FOR RELEASE: 2007/02/20: CIA-RDP01-00707R000200060004-7

GILĀ'Ī, SHI'B AL	WAD	34 13 N	36 12 E	40R05
GILĀ'Ī AL LAWZAH	SPUR	33 24 N	35 31 E	40R04
GILĀM AT TUFFĀḤ	MT	33 35 N	35 47 E	40R05
GILB, ḌAHR AL	SPUR	34 07 N	36 05 E	40R05
GILB ACH CHI'B	RUIN	34 23 N	36 20 E	40R05
GILB AL 'AGABAH, WĀDĪ	WAD	34 01 N	36 01 E	40R05
GILB AL 'ARJAH	HLL	34 22 N	36 21 E	40R05
GILB EL AACHÉ, OUÂDI SEE				
GILB AL 'AGABAH, WĀDĪ	WAD	34 01 N	36 01 E	40R05
GILLA SEE GIL'	HLL	34 17 N	35 44 E	40R02
GILYĀ	PPL	33 26 N	35 39 E	40R05
GIMMĀMĪN, 'AYN AL	SPNG	34 25 N	36 06 E	40R02
GINMAT AL ARZ SEE ḌAHR AL ARZ	PASS	34 13 N	36 04 E	40R00
GINDAOUL, TALLLT EL SEE				
GINDAWL, TALLAT AL	SPUR	34 38 N	36 12 E	40R02
GINDAWL, TALLAT AL	SPUR	34 38 N	36 12 E	40R02
GINDĪL, ḌARF AL	SLP	34 21 N	36 09 E	40R02
GINDĪL, SAHLAT AL	VAL	34 21 N	36 09 E	40R02
GINDĪL, TALLAT AL	MT	34 18 N	36 10 E	40R05
GINDĪL, WĀDĪ AL	WAD	34 18 N	36 10 E	40R05
GINNABAT BRUMMANA SEE				
GANNĀBAT BRUMMĀNĀ	PPL	33 53 N	35 37 E	40R03
GINYĀ	PPL	34 35 N	36 22 E	40R02
GÎRANI, DAHR SEE KHAYRĀNAH, ḌAHR	RDGE	34 04 N	35 43 E	40R03
GIR'AWN, BUḤAYRAT AL	RSV	33 34 N	35 42 E	40R05
GIR'AWN, SADD AL	DAM	33 34 N	35 42 E	40R05
GIR'AWN, SAHL AL	PLN	33 35 N	35 43 E	40R05
GIRBĀḤ, 'AYN AL	SPNG	33 51 N	35 53 E	40R05
GIRE ASH SHAYKH	SPUR	33 23 N	35 43 E	40R04
GIRGAH, ḌAHR AL	SPUR	34 06 N	36 04 E	40R05
GIRGRAYYĀ	PPL	34 04 N	35 49 E	40R03
GIRGRAYYĀ AL FAWQĀ	PPL	34 04 N	35 48 E	40R03
GIRRAYṬAH	PPL	34 18 N	36 19 E	40R05
GIRRAYṬAH	PPL	34 22 N	36 19 E	40R05
GIRRAYṬAH, QURNAT	PK	34 18 N	36 18 E	40R05
GIRṬĀḌAH	PPL	33 52 N	35 38 E	40R03
GIRYĀQŪS	PPL	34 06 N	35 52 E	40R03
GISHR, ḌAHR AL	SPUR	33 25 N	35 23 E	40R04
GISSĪS, 'AYN AL	SPNG	33 51 N	35 40 E	40R03
GISSĪS, 'AYN AL	SPNG	33 55 N	35 43 E	40R03
GISSĪS, 'AYN AL	SPNG	34 07 N	35 51 E	40R03
GISSĪS, 'AYN AL	SPNG	34 09 N	35 53 E	40R03
GISSĪS, 'AYN AL	SPNG	34 32 N	36 12 E	40R02
GISSĪS, ḌAHR AL	HLL	33 06 N	35 12 E	40R04
GISSĪS, ḌAHR AL	HLL	33 30 N	35 25 E	40R04
GISSĪS, ḌAHR AL	SPUR	34 11 N	36 18 E	40R05
GISSĪS, WĀDĪ AL	WAD	33 52 N	35 56 E	40R05
GISSĪSĪYAH, ḌAHR AL	MT	33 53 N	35 56 E	40R05
GIṬ'AH, ḌURSH AL	SCRB	33 39 N	35 38 E	40R03
GIṬ'AH, WĀDĪ AL	WAD	33 35 N	35 49 E	40R05
GIṬĀ'Ī, WĀDĪ AL	WAD	33 30 N	35 39 E	40R05
GIṬ'AT AḌ ḌAHR	SPUR	33 33 N	35 46 E	40R05
GIṬ'AT AḤMAD	HLL	33 10 N	35 27 E	40R04
GIṬ'Ī, WĀDĪ (LEBANON),				
NAHAL HANITA (ISRAEL)	STM	33 05 N	35 08 E	40R00
GIṬ'ĪYAH, WĀDĪ	WAD	33 05 N	35 10 E	40R00
GIYÂA SEE GIYĀ'AH	PPL	33 34 N	35 23 E	40R04
GIYĀ'AH	PPL	33 34 N	35 23 E	40R04
GIYAMA, KASSATI LL SEE				
KHIYĀM, RU'AYSĀT AL	MT	33 44 N	35 44 E	40R05
GIYĀNAH, WĀDĪ AL	WAD	34 19 N	36 00 E	40R02
GIZḤAYYĀ, DAYR	CH	34 17 N	35 57 E	40R02
GIZḤAYYĀ, MAṬḤANAT	ML	34 24 N	35 55 E	40R02
GIZḤAYYĀ, ṬĀḤŪN	ML	34 23 N	35 52 E	40R02
GIZḤAYYĀ, WĀDĪ	STM	34 17 N	35 55 E	40R02
GLÂA, DAHR EL SEE QILĀ', ḌAHR AL	MT	33 39 N	35 41 E	40R03

APPROVED FOR RELEASE: 2007/02/20: CIA-RDP01-00707R000200060004-7

APPROVED FOR RELEASE: 2007/02/20: CIA-RDP01-00707R000200060004-7

GLÂA ED DEÎR SEE GILÃ' AD DAYR	HLL	33 36 N	35 24 E	40R03
GLÂA EL HORJ SEE GILÃ' AL HURJ	PPL	34 11 N	35 [illegible] E	40R02
GLÂA EL WUGÛF SEE GILÃ' AL WUGÛF	SPUR	33 36 N	35 55 E	40R05
GLAA ER RÂS SEE GILÃ' AR RA'S	SPUR	33 43 N	35 46 E	40R05
GLÂA ES SÂHEG, OUÂDI SEE				
GILÃ' AS SÃLIG, WÃDÎ	WAD	34 23 N	36 05 E	40R02
GLÂAÎ, CHOUAAB EL SEE				
GILÃ'Î, SHI'B AL	WAD	34 13 N	36 12 E	40R05
GLAÎAÂ SEE AL GULAY'AH	PPL	33 19 N	35 33 E	40R04
GLAÎAA, AÎN SEE GULAY'AH, 'AYN	SPNG	33 52 N	35 50 E	40R05
GLAÎAÂ, JABAL EL SEE				
GULAY'AH, JABAL AL	MT	34 28 N	36 22 E	40R05
GLAÎAÂIE SEE AL GULAY'ÃT	PPL	33 58 N	35 43 E	40R03
GLAÎAÂIE SEE AL GULAY'ÃT	PPL	34 35 N	36 01 E	40R02
GLAILE SEE AL GULAYLAH	PPL	33 12 N	35 14 E	40R04
GLAÎLÊ, OUÂDI SEE GULAYLAH, WÃDÎ	WAD	34 12 N	36 13 E	40R05
GLAÎLÎYÊ SEE AL GULAYLAH	PPL	33 12 N	35 14 E	40R04
GLAÎLÎYÊ, JOÛRET EL SEE				
GULAYLÎYAH, JÛRAT AL	DPR	34 19 N	36 02 E	40R02
GLAÎT, NABAA SEE GULAYŻ, NABA'	SPNG	33 28 N	35 35 E	40R04
GLAÎT, OUÂDI SEE GULAYŻ, WÃDÎ	WAD	33 37 N	35 23 E	40R03
GLÂLIÂA, DHOÛR EL SEE				
GALÃLÎ', ḌUHÛR AL	MT	33 35 N	35 29 E	40R03
GLÂM ET TUFFÂH SEE				
GILÃM AT TUFFÃH	MT	33 35 N	35 47 E	40R05
GLÂGEZ, OUÂDI SEE QALÃGIZ, WÃDÎ	WAD	33 20 N	35 40 E	40R04
GLEI'AT SEE AL GULAY'ÃT	PPL	34 35 N	36 01 E	40R02
GLEILAH SEE AL GULAYLAH	PPL	33 12 N	35 14 E	40R04
GLOÛD, OUÂDI EL SEE GULÛD, WÃDÎ AL WAD		34 09 N	36 10 E	40R05
GLOÛD EL AKÎCH, OUÂDI SEE				
GULÛD AL 'AKÎSH, WÃDÎ	WAD	34 01 N	36 00 E	40R05
GLOÛD EL BÂGIÉ SEE				
GULÛD AL BÃGIYAH	PPL	34 30 N	36 04 E	40R02
GLOÛD EL HARF SEE GULÛD AL HARF	MT	34 21 N	36 20 E	40R05
GLOÛD EN NAHRCLÂÂT SEE				
GULÛD AN NAHRÛ'ÃT	HLL	34 05 N	36 06 E	40R05
GLOÛM, OUÂDI EL SEE GULÛM, WÃDÎ AL WAD		34 24 N	35 52 E	40R02
GLOÛM HÂCHEM, DAHR SEE				
GULÛM HÃSHIM, ḌAHR	MT	34 00 N	35 47 E	40R03
GLOUSSIA, DAHR SEE GLÛSIYÃ, ḌAHR	MT	34 17 N	36 04 E	40R02
GLÛSIYÃ, DAHR	MT	34 17 N	36 04 E	40R02
GMAÎHA, KHALLET EL SEE				
GUMAYŻAH, KHALLAT AL	RVN	33 36 N	35 28 E	40R03
GMÂQEM, CHOUÂR EL SEE				
GAMÃQIM, SHUWÃR AL	CLF	34 02 N	35 47 E	40R03
GNÂABÉ SEE GNA'BAH	PPL	33 29 N	35 46 E	40R05
GNA'BAH	PPL	33 29 N	35 46 E	40R05
GNABÉ SEE GNA'BAH	PPL	33 29 N	35 46 E	40R05
GNAÎOUER SEE GNAYWIR	PPL	34 16 N	35 56 E	40R02
GNAITRA SEE AL GUNAYŻIKAH	MT	33 50 N	35 50 E	40R05
GNAÎYÊ, TELL EL SEE				
GUNAYYAH, TALL AL	HLL	33 22 N	35 28 E	40R04
GNÃT	PPL	34 15 N	35 54 E	40R02
GNÃI, WÃDÎ	WAD	34 26 N	35 57 E	40R02
GNAY, AÎN EL SEE GUNAYY, 'AYN AL	SPNG	33 31 N	35 27 E	40R04
GNAYWIR	PPL	34 16 N	35 56 E	40R02
GNÂZÎH, DAHR EL SEE				
GANÃZÎḤ, ḌAHR AL	SPUR	33 53 N	35 51 E	40R05
GOBAA, DAHR EL SEE GUBA', ḌAHR AL	HLL	34 16 N	35 48 E	40R02
GOBAA, DAHR EL SEE GUBA', ḌAHR AL	SPUR	34 16 N	35 48 E	40R02
GOBBET EL MCHÂYEKH SEE				
GUBBAT AL MASHÃ'IKH	CNTY	33 35 N	35 49 E	40R05
GOBET ER RÂS SEE GUBBAT AR RA'S	SPUR	33 07 N	35 16 E	40R04
GOBLI, CHOAAB EL SEE				
GIBLÎ, SHI'B AL	WAD	34 19 N	36 21 E	40R05
GOBLI, DAHR EL SEE GIBLÎ, ḌAHR AL	HLL	34 36 N	36 10 E	40R02
GOBLI, OUÂDI EL SEE GIBLÎ, WÃDÎ AL	WAD	34 18 N	36 17 E	40R05

APPROVED FOR RELEASE: 2007/02/20: CIA-RDP01-00707R000200060004-7

APPROVED FOR RELEASE: 2007/02/20: CIA-RDP01-00707R000200060004-7

GOBLI, ROUAÏS LL SEE				
GIBLĪ, RU'AYS AL	HLL	34 22 N	36 15 E	40805
GOBROUSS SEE GUBRUṢ	PPL	33 47 N	35 29 E	40803
GOBROUSSE SEE GUBRUṢ	PPL	33 47 N	35 29 E	40803
GOCHTÂNÎYÉ, DHOÛR EL SEE				
GUSHṬĀNĪYAH, ḌUHŪR AL	HLL	33 59 N	35 54 E	40803
GOLD ED DÎB SEE GILD ADH DHI'B	RUIN	34 23 N	36 20 E	40805
GOLD EL MARJÉ SEE GILD AL MARJAH	HLL	34 22 N	36 21 E	40805
GOLQÂS, AÏN EL SEE GULLĀS, 'AYN AL	SPNG	34 34 N	36 05 E	40802
GOLQÂS, OUÂDI SEE				
BARRĀ'AH, WĀDĪ AL	WAD	34 25 N	36 11 E	40802
GOMMOL SEE QUMMUL	PPL	33 51 N	35 52 E	40805
GOMMOL, AÏN SEE QUMMUL, 'AYN	SPNG	33 51 N	35 52 E	40805
GOMMOL, OUÂDI SEE QUMMUL, WĀDĪ	WAD	33 51 N	35 52 E	40805
GONE, OUÂDI LL SEE QUNR, WĀDĪ AL	WAD	34 01 N	36 17 E	40805
GORAH, GIV'AT SEE KARKH, TALL AL	HLL	33 16 N	35 35 E	40800
GORÂNE SEE AL QURAYN	PPL	34 24 N	36 02 E	40802
GOR'HAÏYA SEE QARḤAYYĀ	PPL	34 27 N	36 05 E	40802
GOR'HAÏYA, AÏN SEE ḤUMMÁ, 'AYN AL	SPNG	34 26 N	36 05 E	40802
GORNÂYEL SEE QURNĀYIL	PPL	33 51 N	35 43 E	40803
GORNÂYEL, HORCH SEE				
QURNĀYIL, ḤURSH	FRST	33 51 N	35 43 E	40803
GORNÉ SEE MAKĀḤ AL QURNAH	PPL	34 19 N	36 19 E	40805
GORNÉ, CHÎR LL SEE QURNAH, SHĪR AL	CLF	34 26 N	36 08 E	40802
GORNÉ, DAHR EL SEE QURNAH, ḌAHR AL	HLLS	33 25 N	35 22 E	40804
GORNÉ, DAHR LL SEE QURNAH, ḌAHR AL	MT	33 51 N	36 06 E	40802
GORNÉ, DAHR LL SEE QURNAH, ḌAHR AL	MT	34 26 N	36 08 E	40802
GORNÉ, OUÂDI EL SEE				
QURNAH, WĀDĪ AL	WAD	34 04 N	35 54 E	40803
GORNÉ, RÂS EL SEE QURNAH, RA'S AL	SPUR	34 13 N	36 16 E	40805
GORNET AALI, RÂSS SEE				
QURNAT 'ALĪ, RA'S	MT	34 13 N	36 09 E	40805
GORNET ALI, RAS SEE				
QURNAT 'ALĪ, RA'S	MT	34 13 N	36 09 E	40805
GORNET OCHÂRA, PÎR SEE				
QURNAT BISHĀRAH, BIR	WLL	34 31 N	36 19 E	40802
GORNET CHAHOLANE SEE				
QURNAT SHAHWĀN	PPL	33 55 N	35 38 E	40803
GORNET EL HAMRA SEE				
QURNAT AL ḤAMRĀ'	PPL	33 56 N	35 39 E	40803
GORNET EL MARJ SEE QURNAT AL MARJ	PPL	34 13 N	35 48 E	40802
GORNET HANNÉ, OUÂDI SEE				
QURNAT ḤANNAH, WĀDĪ	WAD	34 28 N	36 03 E	40802
GORNI, JABAL EL SEE				
QURNAH, JABAL AL	RUGE	34 12 N	35 58 E	40802
GORGÂR, JABAL EL SEE				
QURGĀR, JABAL AL	RUGE	33 26 N	35 44 E	40804
GORGÂR, OUÂDI LL SEE				
QURGĀR, WĀDĪ AL	WAD	33 26 N	35 43 E	40800
GORGÂRA SEE QURGĀRAH	PPL	34 02 N	35 40 E	40803
GORGÂRA, NABAA SEE QURGĀRAH, NABA'	SPNG	34 05 N	35 48 E	40803
GORGÂRA, OUÂDI SEE QURGĀRAH, WĀDĪ	WAD	34 03 N	35 39 E	40803
GORGÂR JBÂA SEE QURGĀR JBĀ'	RUGE	33 37 N	35 37 E	40803
GORGRAÏYA SEE QIRQRAYYĀ	PPL	34 04 N	35 49 E	40803
GORGRAÏYEH EL FAUUQA SEE				
QIRQRAYYĀ AL FAWQĀ	PPL	34 04 N	35 48 E	40803
GORS ED DEÏR SEE QURṢ AD DAYR	MT	33 52 N	36 05 E	40805
GORTADA SEE QIRṬĀḌAH	PPL	33 52 N	35 38 E	40803
GORTOL, GORNET SEE QURṬUL, QURNAT	MT	34 23 N	36 00 E	40802
GOTAAÏYÉ, OUÂDI SEE QIṬ'ĀYAH, WĀDĪ	WAD	33 05 N	35 10 E	40800
GOTN, AÏN EL SEE QUṬN, 'AYN AL	SPNG	33 44 N	35 41 E	40803
GOTN, DAHR EL SEE QUṬN, ḌAHR AL	HLL	34 15 N	35 45 E	40802
GOTN, KHALLET EL SEE				
QUṬN, KHALLAT AL	RVN	33 26 N	35 38 E	40804
GOTN, OUÂDI EL SEE QUṬN, WĀDĪ AL	WAD	34 18 N	35 44 E	40802
GOTTÂRA, JABAL EL SEE				
QAṬṬĀRAH, JABAL AL	HLL	34 11 N	35 48 E	40803

APPROVED FOR RELEASE: 2007/02/20: CIA-RDP01-00707R000200060004-7

APPROVED FOR RELEASE: 2007/02/20: CIA-RDP01-00707R000200060004-7

GCITÂRÂT, DAHR EL SEE				
GAIIĀRĀT, ḌAHR AL	CLF	34 02 N	35 50 E	40R03
GCITÂRÂT, SÂGIET EL SEE				
GAIIĀRĀT, SĀGIYAT AL	WAD	34 02 N	35 50 E	40R03
GCUAÎS, AÎN SEE GUWAYS, 'AYN	WAD	33 22 N	35 19 E	40R04
GCUÂLÉ SEE GLWAĀLAH	PPL	34 04 N	35 39 E	40R03
GCUÂMIAA EL ABL SEE				
GAWĀMI' AL 'ABD	RRST	33 57 N	35 52 E	40R03
GCÛÂS, JEBEL SEE ḤURŪF, ḌAHR AL	MT	34 07 N	35 45 E	40R03
GCUBAA, TLOÛL LI SEE				
GCUBAA, ḌAHR AL	HLLS	33 25 N	35 22 E	40R04
GCUBAA BCU AALI SEE GUB' BŪ 'ALĪ	HLL	33 24 N	35 36 E	40R04
GCUBAA BCU EL AAULLA SEE				
GUB' BŪ AL 'ULĀ	RUGL	33 24 N	35 36 E	40R04
GCUBAA BCU NASSÂR SEE				
GUB' BŪ NAṢṢĀR	SPUR	33 28 N	35 43 E	40R04
GCUBAA EL DALLÂFI SEE				
GUB' AD DALLĀFAH	SPUR	33 26 N	35 38 E	40R04
GCUBAA EL BELLANE SEE				
GUB' AL BALLĀN	HLL	33 54 N	35 59 E	40R05
GCUBAA EL HARÎQ SEE GUB' AL ḤARĪQ	MT	33 35 N	35 44 E	40R05
GCUBAA EL MOUBSRI SEE				
GUB' AL MUBṢIRĪ	SPUR	33 28 N	35 43 E	40R04
GCUBAA ES SAYEL SEE GUB' AS SAYYID	HLL	33 54 N	35 59 E	40R05
GCUBAA ES SINDIÂNE SEE				
GUB' AS SINDIYĀN	SPUR	33 56 N	36 14 E	40R05
GCUBAÎAA, OUÂDI SEE GUBAY', WĀDĪ	WAD	33 21 N	35 45 E	40R04
GCUBAÎEAI SEE ṢLLAYYIB BSHI'LAH	PPL	34 12 N	35 50 E	40R02
GCUHAÎYÂI SEE AL GUBAYYĀT	PPL	34 34 N	36 17 E	40R02
GCUBAIYAI, NAHR EL SEE				
GUBAYYĀT, NAHR AL	WAD	34 34 N	36 15 E	40R02
GCUBAÎYÂIE SEE AL GUBAYYĀT	PPL	34 34 N	36 17 E	40R02
GCUBAIYAI EL GHARBIYÉ SEE				
GUBAYYĀT AL GHARBĪYAH	PPL	34 35 N	36 16 E	40R02
GCÛBAR, DAHR SEE GŪBAR, ḌAHR	HLL	33 30 N	35 21 E	40R04
GCÛBAR, DAHR SEE GŪBAR, ḌAHR	HLL	33 31 N	35 23 E	40R04
GCUBAYAIE SEE AL GUBAYYĀT	PPL	34 34 N	36 17 E	40R02
GCUBBA SEE KUBBĀ	PPL	34 16 N	35 40 E	40R02
GCUBBA, RASS SEE KUBBĀ, RA'S	PT	34 16 N	35 39 E	40R02
GCUBBAI TALATÎNE SEE				
KABB ATH THALĀTHĪN	PPL	33 15 N	35 31 E	40R04
GCUBBE SEE AL GUBBAH	PPL	34 26 N	35 51 E	40R02
GCUBBÉ SEE GIBBAY'	PPL	33 49 N	35 41 E	40R03
GCUBBÉ SEE KUBBĀ	PPL	34 16 N	35 40 E	40R02
GCUBBÉ, JOÛRET SEE				
KABBĀD, JUWAR AL	DPR	34 17 N	36 02 E	40R02
GCUBBÉ, RÂSS SEE KUBBĀ, RA'S	PT	34 16 N	35 39 E	40R02
GCUBBÉIAA SEE GIBBAY'	PPL	33 49 N	35 41 E	40R03
GCUBBET, JOUAR SEE				
KABBĀD, JUWAR AL	DPR	34 17 N	36 02 E	40R02
GCUBBET BTELLAÎYÉ SEE				
GUBBAT BTILLAYAH	SPUR	34 19 N	36 01 E	40R02
GCUBBET CHAMKA SEE GUBBAT SHAMRĀ	PPL	34 32 N	36 00 E	40R02
GCUBBET ER RÛSS SEE				
GUBBAT AR RU'ŪS	MT	33 42 N	35 30 E	40R03
GCUBBET ES SAÂLÎNE SEL				
GUBBAT AS SA'ĀDĪN	RUIN	34 01 N	36 12 E	40R05
GCUBBET NASR SEE QUBBAT NAṢR	HLL	34 28 N	36 00 E	40R02
GCUBBET RCUAÎNI SEE ṢRIBBĪN	PPL	33 09 N	35 21 E	40R04
GCUBBET SAHN EK RIZZ SEL				
GUBBAT ṢAḤN AR RUZZ	MT	33 41 N	35 32 E	40R03
GCUBBET TELLÂYA SEE BTILLAYAH	PPL	34 19 N	36 01 E	40R02
GCUBBEYAA SEE GIBBAY'	PPL	33 49 N	35 41 E	40R03
GCUBLÉ, OUÂDI EL SEE				
GIBLAH, WĀDĪ AL	WAD	34 25 N	36 21 E	40R05
GCUBLI EL BAYÂLEK SEE				
GIBLĪ AL BAYĀDIR	AREA	33 57 N	36 10 E	40R05
GCUBOUR EL BIR SEE GUBŪR AL BĪR	PPL	34 37 N	36 18 E	40R02
GCUBROUS, DAHR SEE GUBRUS, ḌAHR	HLL	33 26 N	35 19 E	40R04

APPROVED FOR RELEASE: 2007/02/20: CIA-RDP01-00707R000200060004-7

APPROVED FOR RELEASE: 2007/02/20: CIA-RDP01-00707R000200060004-7

GOUGÂS, AÏN EL SEE				
GOUGÂS, ʿAYN	SPNG	33 37 N	35 32 E	40803
GOUNFOZ, MGHÁRET EL SEE				
GOUNFOUDH, MACHĀRAT AL	CAVE	33 40 N	35 27 E	40803
GOURNI, DAHR EL SEE				
GURNAH, ḌAHR AL	RDGE	33 18 N	35 23 E	40804
GOUSAYA SEE GŪSĀYĀ	PPL	33 48 N	36 01 E	40805
GOUSSAIR SEE AL GUṢAYR	PPL	34 28 N	36 26 E	40805
GOUSSÂYA SEE GŪSĀYĀ	PPL	33 48 N	36 01 E	40805
GOUTAAT EL GAMAP SEE				
GUṬʿAT AL GAMAP	SPUR	33 22 N	35 28 E	40804
GOUTAAT EZ ZAÏTOÛNÉ SEE				
GUṬʿAT AZ ZAYTŪNAH	COLI	33 29 N	35 21 E	40804
GOUTTÂA ER RUÛS SEE				
GUṬṬĀʿ AR RUʿŪS	PPL	33 55 N	35 35 E	40803
GOUZHAÏYA, DEÏR SEE GIZḤAYYĀ, DAYR	CH	34 17 N	35 57 E	40802
GOUZHAÏYA, MATHANET SEE				
GIZḤAYYĀ, MAṬḤANAT	ML	34 24 N	35 55 E	40802
GOUZHAÏYA, OUÂDI SEE				
GIZḤAYYĀ, WĀDĪ	SIM	34 17 N	35 55 E	40802
GOUZHAÏYA, ṬÂḤOÛN SEE				
GIZḤAYYĀ, ṬĀḤŪN	ML	34 23 N	35 52 E	40802
GOÛZI, OUÂDI EL SEE				
LAWZAH, WĀDĪ AL	WAD	34 12 N	36 14 E	40805
GOZMA, DEÏR SEE GUZMĀ, DAYR	CH	34 17 N	35 52 E	40802
GRÂDÎNE, CHOMAL EL SEE				
GARĀDĪN, SHIʿB AL	WAD	34 16 N	36 21 E	40805
GRAH, GIVʿAT SEE KARKH, TALL AL	HLL	33 16 N	35 35 E	40800
GRÂHNÉ, OUÂDI EL SEE				
GARĀḤINAH, WĀDĪ AL	WAD	34 33 N	36 07 E	40802
GRAḤTĀ, ḌAHR	RDGE	34 10 N	35 48 E	40802
GRAÏAA, DAHR SEE GURAYʿ, ḌAHR	SPUR	33 29 N	35 43 E	40805
GRAÏCH, AÏN SEE GURAYSH, ʿAYN	SPNG	33 44 N	35 58 E	40805
GRAIN SEE AL GURAYN	PPL	34 24 N	36 02 E	40802
GRAÏNE SEE AL GURAYN	PPL	34 24 N	36 02 E	40802
GRAÏNÉ, TELL EL SEE				
GURAYNAH, TALL AL	SPUR	33 25 N	35 27 E	40804
GRAÏS, KHALLET SEE GURAYṢ, KHALLAT	WAD	33 21 N	35 21 E	40804
GRAÏS, TALLET SEE GURAYṢ, TALLAT	HLL	33 21 N	35 21 E	40804
GRAÏTA SEE GIRRAYṬAH	PPL	34 22 N	36 19 E	40805
GRAÏYÂT, OUÂDI EL SEE				
GURAYYĀT, WĀDĪ AL	WAD	34 30 N	36 09 E	40802
GRAÏYATE SEE GURAYYĀT	PPL	34 29 N	36 09 E	40802
GRAÏYÉ, OUÂDI EL SEE				
GURAYYAH, WĀDĪ AL	WAD	33 33 N	35 23 E	40804
GRAÎYÉ, OUÂDI EL SEE				
GURAYYAH, WĀDĪ AL	WAD	33 39 N	35 32 E	40803
GRÂNÉ, JEBEL SEE GURNAH, JABAL AL	RDGE	34 12 N	35 58 E	40802
GRANÉ, OUÂDI EL SEE				
GARĀNĪ, WĀDĪ AL	WAD	34 12 N	35 46 E	40802
GRANI SEE AL QARĀḤINAH	PPL	34 33 N	36 07 E	40802
GRÂNI, DAHR EL SEE GARĀNĪ, ḌAHR AL	SLP	34 09 N	35 38 E	40803
GRÂNI, JABAL EL SEE				
GARĀNĪ, JABAL AL	MI	34 16 N	36 11 E	40802
GRÂGEF, DAHR EL SEE				
GARĀQIF, ḌAHR AL	MI	34 10 N	35 45 E	40803
GRÂGÎF, DAHR EL SEE				
GARĀQĪF, ḌAHR AL	PK	33 51 N	36 05 E	40805
GRÂGÎF EL BETNI SEE				
GARĀQĪF AL BAṬNĪ	RDGE	34 07 N	36 04 E	40805
GRÂGÎR, NABAA EL SEE				
GARĀQĪR, NABʿ AL	SPNG	34 20 N	35 55 E	40802
GRÂRA, AÏN EL SEE QARĀRAH, ʿAYN AL	SPNG	33 33 N	35 23 E	40804
GRÂSSIA, JEBEL SEE				
ʿAYN UMM ḤASAN, GURNAT	MI	34 21 N	36 04 E	40802
GRASSIA, JOURD SEE GARĀṢIYĀ, JABAL	MI	34 20 N	36 07 E	40802
GRÂSSIA, JOURD SEE SAHLAT GARĀṢIYĀ	PK	34 21 N	36 07 E	40802
GRÂSSIA, OUÂDI SEE GARĀṢIYĀ, WĀDĪ	WAD	34 20 N	36 06 E	40802
GREHTA, DAHR SEE GRAḤTĀ, ḌAHR	RDGE	34 10 N	35 48 E	40802

APPROVED FOR RELEASE: 2007/02/20: CIA-RDP01-00707R000200060004-7

APPROVED FOR RELEASE: 2007/02/20: CIA-RDP01-00707R000200060004-7

GREÏSS, KHALLAT SEE				
GURAYS, KHALLAT	WAD	33 21 N	35 21 E	40804
GRCÛCH, DCUHCUR EL SEE				
KURÛSH, ḌUHŪR AL	RUGE	33 29 N	35 22 E	40804
GRCUR SEE MAZRA'AT GRŪŞ	PPL	33 26 N	35 34 E	40804
GSAÏBE SEE AL GUŞAYBAH	PPL	33 20 N	35 24 E	40804
GSAIBÉ SEE AL GUŞAYBAH	PPL	33 52 N	35 39 E	40803
GSAÏBÉ, DAHR EL SEE				
GUŞAYBAH, ḌAHR AL	HLL	33 37 N	35 31 E	40803
GSAÏR, DAHR SEE GUŞAYR, ḌAHR	HLL	33 32 N	35 24 E	40804
GSAÏR, JABAL EL SEE				
GUŞAYR, JABAL AL	RUGE	33 36 N	35 53 E	40805
GSARNABA SEE QAŞR NABĀ	PPL	33 55 N	35 59 E	40805
GŞAYBIH SEE AL GUŞAYBAH	PPL	33 20 N	35 24 E	40804
GSLIBAH SEE AL GUŞAYBAH	PPL	33 20 N	35 24 E	40804
GSCÛR AANJAR SEE AL GUŞŪR	RUIN	33 44 N	35 56 E	40805
GSCUR 'ANJAR SEE AL GUŞŪR	RUIN	33 44 N	35 56 E	40805
GSCÛR EL BANÂT SEE GUŞŪR AL BANĀT	CLF	34 21 N	36 22 E	40805
GSSAÏBÉ, AÏN EL SEE				
GUŞAYBAH, 'AYN AL	SPNG	33 24 N	35 39 E	40804
GSSAÏBÉ, NABAA EL SEE				
GUŞAYBAH, NAB' AL	SPNG	33 20 N	35 24 E	40804
GSSAÏR, AÏN EL SEE GUŞAYR, 'AYN AL	SPNG	33 20 N	35 35 E	40804
GSSAÏR, AÏN EL SEE GUŞAYR, 'AYN AL	SPNG	34 35 N	36 16 E	40802
GSSAS, DAHR EL SEE GUŞĀŞ, ḌAHR AL	HLL	33 30 N	35 29 E	40804
GTAÏCH, OUÂDI SEE QUṬAYSH, WĀDĪ	WAD	33 30 N	35 22 E	40804
GTAÏNÉ, DAHR EL SEE				
GUṬAYNAH, ḌAHR AL	HLL	34 16 N	35 49 E	40802
GTAÏNÉ, DAHR EL SEE				
GUṬAYNAH, ḌAHR AL	HLL	34 17 N	35 48 E	40802
GTAÏNI, NABAA EL SEE				
GUṬAYNĪ, NAB' AL	SPNG	34 08 N	35 52 E	40803
GTAÏTA, KHALLET SEE				
GUṬAYṬAH, KHALLAT AL	WAD	33 14 N	35 18 E	40804
GTAÏTA, OUÂDI EL SEE				
GUṬAYṬAH, WĀDĪ AL	WAD	33 13 N	35 15 E	40804
GTÂLAH	PPL	33 35 N	35 31 E	40804
GTÂLAH	PPL	33 49 N	35 40 E	40803
GTALÉ SEE GTÂLAH	PPL	33 49 N	35 40 E	40803
GTÂLÉ SEE GTÂLAH	PPL	33 35 N	35 31 E	40804
GTATÎNE, OUÂDI EL SEE				
GAṬĀṬĪN, WĀDĪ AL	WAD	34 10 N	35 46 E	40803
GTÂTÎR, OUÂDI EL SEE				
GAṬĀṬĪR, WĀDĪ AL	WAD	34 23 N	36 08 E	40802
GUANZOÛH EL ARILLI SEE				
GANZŪ' AL QIRILLÁ	MT	34 25 N	36 09 E	40802
GUARDINE, TELL SEE WARDĪN, TALL	HLL	34 03 N	36 07 E	40805
GUÂTA EL MROUJ SEE GHĀBAT BŪLŪNYĀ	PPL	33 55 N	35 44 E	40803
GUB', ḌAHR AL	HLL	33 37 N	35 52 E	40805
GUB', ḌAHR AL	HLL	34 16 N	35 48 E	40802
GUB', ḌAHR AL	SPUR	34 16 N	35 48 E	40802
GUB', RA'S AL	PK	33 25 N	35 45 E	40804
GUBAA AALI ET TAOUÎL SEE				
GUB' 'ALĪ AṬ ṬAWĪL	BSNH	34 26 N	36 17 E	40805
GUB' AD DALLĀFAH	SPUR	33 26 N	35 38 E	40804
GUB' AL 'AYN	PK	34 10 N	36 13 E	40805
GUB' AL BALLĀN	HLL	33 54 N	35 59 E	40805
GUB' AL ḤARĪQ	MT	33 35 N	35 44 E	40805
GUB' 'ALĪ AṬ ṬAWĪL	BSNH	34 26 N	36 17 E	40805
GUB' AL MUBŞIRĪ	SPUR	33 28 N	35 43 E	40804
GŪBAR, ḌAHR	HLL	33 30 N	35 21 E	40804
GŪBAR, ḌAHR	HLL	33 31 N	35 23 E	40804
GUB' AS SAYYID	HLL	33 54 N	35 59 E	40805
GUB' AS SINDIYĀN	SPUR	33 56 N	36 14 E	40805
GUBAY', WĀDĪ	WAD	33 21 N	35 45 E	40804
GUBAYL, 'AYN AL	SPNG	33 23 N	35 36 E	40804
GUBAYYAH, 'AYN AL	SPNG	34 22 N	35 59 E	40802
GUBAYYAH, NAB'AT AL	SPNG	33 30 N	35 28 E	40804

APPROVED FOR RELEASE: 2007/02/20: CIA-RDP01-00707R000200060004-7

APPROVED FOR RELEASE: 2007/02/20: CIA-RDP01-00707R000200060004-7

GUBAYYĀT SEE AL GUBAYYĀT	PPL	34 34 N	36 17 E	40R02
GUBAYYĀT, NAHR AL	WAD	34 34 N	36 15 E	40R02
GUBAYYĀT AL GHARBĪYAH	PPL	34 35 N	36 16 E	40R02
GUBBAH, ḤAHR AL	HLL	33 36 N	35 52 E	40R05
GUBBAH, RA'S SEE KUBBĀ, RA'S	PT	34 16 N	35 39 E	40R02
GUBBAT AL MASHĀ'IKH	CNTY	33 35 N	35 49 E	40R05
GUBBAT AR RA'S	SPUR	33 07 N	35 16 E	40R04
GUBBAT AR RU'ŪS	MT	33 42 N	35 30 E	40R03
GUBBAT AS SA'ĀDĪN	RGIN	34 01 N	36 12 E	40R05
GUBBAT BIILLAYAH	SPUR	34 19 N	36 01 E	40R02
GUBBAT NAṢR	HLL	34 28 N	36 00 E	40R02
GUBBAT ṢAḤN AR RUZZ	MT	33 41 N	35 32 E	40R03
GUBBAT SHAMRĀ	PPL	34 32 N	36 00 E	40R02
GUBBEH QUARTER SEE AL GUBBAH	PPLA	34 26 N	35 51 E	40R02
GUB'A BŪ 'ALĪ	HLL	33 24 N	35 38 E	40R04
GUB'A BŪ AL 'ULĀ	RUGL	33 24 N	35 36 E	40R04
GUB'A BŪ NAṢṢĀR	SPUR	33 28 N	35 43 E	40R04
GUBEIYAT SEE AL GUBAYYĀT	PPL	34 34 N	36 17 E	40R02
GUBRUṢ	PPL	33 47 N	35 29 E	40R03
GUBRUṢ, ḤAHR	HLL	33 26 N	35 19 E	40R04
GUBŪR, QURNAT AL	MT	34 22 N	36 06 E	40R02
GUBŪR AL 'ARAB	BSNN	34 12 N	36 01 E	40R02
GUBŪR AL BĪḌ	PPL	34 37 N	36 18 E	40R02
GUBŪR ASH SHAMMAR, TALLAT	MT	34 33 N	36 13 E	40R02
GUBŪRAT AN NAṢRĀ, ḤARF	SPUR	33 19 N	35 29 E	40R04
GUBŪR AT TURKUMĀN	MT	33 53 N	35 51 E	40R00
GULAY'AH, 'AYN	SPNG	33 52 N	35 50 E	40R05
GULAY'AH, JABAL AL	MT	34 28 N	36 22 E	40R05
GULAY'ĀT SEE AL GULAY'ĀT	PPL	33 58 N	35 43 E	40R03
GULAY'ĀT SEE AL GULAY'ĀT	PPL	34 35 N	36 01 E	40R02
GULAYLAH, WĀLĪ	WAD	34 12 N	36 13 E	40R05
GULAYLĪYAH, JŪRAT AL	DPR	34 19 N	36 02 E	40R02
GULAYṬ, NAHR	SPNG	33 28 N	35 35 E	40R04

GULAYṬ, WĀDĪ	WAD	33 37 N	35 23 E	40R03
GULBAT SEE GALḤĀT	PPL	34 22 N	35 47 E	40R02
GULLAH, 'AYN AL	SPNG	33 32 N	35 53 E	40R05
GULLAH, SAHLAT AL	PLAI	34 24 N	36 10 E	40R02
GULLAH, WĀDĪ AL	WAD	34 15 N	35 46 E	40R02
GULGĀS, 'AYN AL	SPNG	33 37 N	35 32 E	40R03
GULGĀS, 'AYN AL	SPNG	34 34 N	36 05 E	40R02
GULŪD, WĀDĪ AL	WAD	34 09 N	36 10 E	40R05
GULŪD AL 'ARĪSH, WĀDĪ	WAD	34 01 N	36 00 E	40R05
GULŪD AL BĀGIYAH	PPL	34 30 N	36 04 E	40R02
GULŪD AL ḤARF	MT	34 21 N	36 20 E	40R05
GULŪD AN NABBŪ'ĀT	HLL	34 05 N	36 06 E	40R05
GULŪM, WĀDĪ AL	WAD	34 24 N	35 52 E	40R02
GULŪM HĀSHIM, ḤAHR	MT	34 00 N	35 47 E	40R03
GUMAYḤAH, KHALLAT AL	RVN	33 36 N	35 28 E	40R03
GUMMGL SEE AL QĀṬI'	PPLA	33 51 N	35 52 E	40R05
GUMMUL	PPL	33 51 N	35 52 E	40R05
GUMMUL, 'AYN	SPNG	33 51 N	35 52 E	40R05
GUMMUL, WĀDĪ	WAD	33 51 N	35 52 E	40R05
GUMGŪMAH, TALLAT AL	HLL	33 44 N	35 29 E	40R03
GUNĀT SEE GNĀT	PPL	34 15 N	35 54 E	40R02
GUNAYY, 'AYN AL	SPNG	33 31 N	35 27 E	40R04
GUNAYYAH, TALL AL	HLL	33 22 N	35 28 E	40R04
GUNFUDH, MAGHĀRAT AL	CAVE	33 40 N	35 27 E	40R03
GUNN, WĀDĪ AL	WAD	34 01 N	36 17 E	40R05
GU'ĀN, SHĪR AL	RUGL	34 07 N	35 49 E	40R03
GURAY', ḤAHR	SPUR	33 29 N	35 43 E	40R05
GURAYNAH, TALL AL	SPUR	33 25 N	35 27 E	40R04
GURAYṢ, KHALLAT	WAD	33 21 N	35 21 E	40R04
GURAYṢ, TALLAT	HLL	33 21 N	35 21 E	40R04
GURAYSH, 'AYN	SPNG	33 44 N	35 58 E	40R05
GURAYYAH, WĀLĪ AL	WAD	33 33 N	35 23 E	40R04
GURAYYAH, WĀLĪ AL	WAD	33 39 N	35 32 E	40R03

APPROVED FOR RELEASE: 2007/02/20: CIA-RDP01-00707R000200060004-7

APPROVED FOR RELEASE: 2007/02/20: CIA-RDP01-00707R000200060004-7

GUKAYYĀT	PPL	34 29 N	36 09 E	40R02
GUKAYYĀT, WĀDĪ AL	WAD	34 30 N	36 09 E	40R02
GUKNAH, ʿAYN	SPNG	34 18 N	36 00 E	40R02
GUKNAH, ḎAHR AL	HLLS	33 25 N	35 22 E	40R04
GUKNAH, ḎAHR AL	MT	33 51 N	36 06 E	40R05
GUKNAH, ḎAHR AL	MT	34 26 N	36 08 E	40R02
GUKNAH, ḎAHR AL	RUGE	33 18 N	35 23 E	40R04
GUKNAH, JABAL AL	RUGE	34 12 N	35 58 E	40R02
GUKNAH, RAʾS AL	SPUR	34 13 N	36 16 E	40R05
GUKNAH, SHIR AL	CLF	34 26 N	36 08 E	40R02
GUKNAH, WĀDĪ AL	WAD	34 04 N	35 54 E	40R03
GUKNAT AL HAMRĀʾ	PPL	33 56 N	35 39 E	40R03
GUKNAT ʿALĪ, RAʾS	MT	34 13 N	36 09 E	40R05
GUKNAT AL MARJ	PPL	34 13 N	35 48 E	40R02
GUKNAT BISHĀRAH, BIʾR	WLL	34 31 N	36 19 E	40R02
GUKNAT HANNAH, WĀDĪ	WAD	34 28 N	36 03 E	40R02
GUKNAT SHAHWĀN	PPL	33 55 N	35 38 E	40R03
GUKNĀYIL	PPL	33 51 N	35 43 E	40R03
GUKNĀYIL, HURSH	FRST	33 51 N	35 43 E	40R03
GUKGĀR, JABAL AL	RUGE	33 26 N	35 44 E	40R04
GUKGĀR, WĀDĪ AL	WAD	33 26 N	35 43 E	40R00
GUKGĀRAH	PPL	34 02 N	35 40 E	40R03
GUKGĀRAH, NAHR	SPNG	34 05 N	35 48 E	40R03
GUKGĀRAH, WĀDĪ	WAD	34 03 N	35 39 E	40R03
GUKGĀR JIBĀʿ	RUGE	33 37 N	35 37 E	40R03
GUKŞ AD DAYR	MT	33 52 N	36 05 E	40R05
GUKTAHĀ SEE GAKTAHĀ	PPL	34 06 N	35 51 E	40R03
GUKTUL, GUKNAT	MT	34 23 N	36 00 E	40R02
GUŞĀṢ, ḎAHR AL	HLL	33 30 N	35 29 E	40R04
GŪSĀYĀ	PPL	33 48 N	36 01 E	40R05
GUŞAYBAH SEE AL GUŞAYBAH	PPL	33 20 N	35 24 E	40R04
GUŞAYBAH, ʿAYN AL	SPNG	33 24 N	35 39 E	40R04
GUŞAYBAH, ḎAHR AL	HLL	33 37 N	35 31 E	40R03
GUŞAYBAH, NAHR AL	SPNG	33 20 N	35 24 E	40R04
GUŞAYF, ʿAYN AL	SPNG	34 22 N	35 56 E	40R02
GUŞAYR, ʿAYN AL	SPNG	33 20 N	35 35 E	40R04
GUŞAYR, ʿAYN AL	SPNG	34 35 N	36 16 E	40R02
GUŞAYR, ḎAHR	HLL	33 32 N	35 24 E	40R04
GUŞAYR, JABAL AL	RUGE	33 36 N	35 53 E	40R05
GUSHLUG SEE GUSHLUG	PPL	34 37 N	36 09 E	40R02
GUSHLUG	PPL	34 37 N	36 09 E	40R02
GUSHTĀNTIYAH, ḎUHŪR AL	HLL	33 59 N	35 54 E	40R03
GUSHŪʿ, ʿAYN AL	SPNG	33 31 N	35 39 E	40R05
GUSIĀ, WĀDĪ	WAD	34 02 N	35 58 E	40R05
GUŞŪK AL BANĀT	CLF	34 21 N	36 22 E	40R05
GUŞŪR ʿANJAR SEE AL GUŞŪR	RUIN	33 44 N	35 56 E	40R05
GUṬʿAT AL GAKAR	SPUR	33 22 N	35 28 E	40R04
GUṬʿAT AZ ZAYTŪNAH	CULT	33 29 N	35 21 E	40R04
GUṬAYNAH, ḎAHR AL	HLL	34 16 N	35 49 E	40R02
GUṬAYNAH, ḎAHR AL	HLL	34 17 N	35 48 E	40R02
GUṬAYNĪ, NAHR AL	SPNG	34 08 N	35 52 E	40R03
GUṬAYSH, WĀDĪ	WAD	33 30 N	35 22 E	40R04
GUṬAYṬAH, KHALLAT AL	WAD	33 14 N	35 18 E	40R04
GUṬAYṬAH, WĀDĪ AL	WAD	33 13 N	35 15 E	40R04
GUṬN, ʿAYN AL	SPNG	33 44 N	35 41 E	40R03
GUṬN, ḎAHR AL	HLL	34 15 N	35 45 E	40R02
GUṬN, KHALLAT AL	RVN	33 26 N	35 38 E	40R04
GUṬN, WĀDĪ AL	WAD	34 18 N	35 44 E	40R02
GUṬṬĀʿ AR RUʾŪS	PPL	33 55 N	35 35 E	40R03
GUWAYS, ʿAYN	WAD	33 22 N	35 19 E	40R04
GUWWĀLAH	PPL	34 04 N	35 39 E	40R03
GUWWĀṢ, ʿAYN AL	SPNG	34 02 N	35 46 E	40R03
GUZAR SEE AL GAWZAH	PPL	33 07 N	35 20 E	40R04
GUZḤAH, ʿAYN	SPNG	33 31 N	35 50 E	40R05
GUZḤAH, TALL AL	HLL	33 29 N	35 28 E	40R04
GUZNĀ, DAYR	CH	34 17 N	35 52 E	40R02

APPROVED FOR RELEASE: 2007/02/20: CIA-RDP01-00707R000200060004-7

APPROVED FOR RELEASE: 2007/02/20: CIA-RDP01-00707R000200060004-7

RÂA, OUÂLI SEE RĀ'Ā, WĀDĪ	WAD	34 13 N	35 44 E	40802
RĀ'Ā, WĀDĪ	WAD	34 13 N	35 44 E	40802
RÂAA, OUÂDI SEE RĀ'Ā, WĀDĪ	WAD	34 13 N	35 44 E	40802
RAABIA SEE KHA'BĪYĀ	PPL	34 08 N	35 46 E	40803
RAABIYA, OUÂLI SEE KHA'BĪYAH, WĀDĪ	WAD	34 09 N	35 45 E	40803
RAACHÎNE SEE RA'SHĪN	PPL	34 01 N	35 43 E	40803
RAAYÂNE, BÎR SEE RU'YĀN, BI'R AR	SPNG	34 08 N	36 21 E	40805
RAAYÂNE, JISR ER SEE				
RU'YĀN, JISR AR	BUG	34 10 N	36 18 E	40805
RAAYÂNE, KHERBET ER SEE				
RU'YĀN, KHIRBAT AR	RUIN	34 08 N	36 21 E	40805
RAAYÂNE, NABAA SEE RU'YĀN, NAB' AR	SPNG	34 08 N	36 22 E	40805
RAAYÂNE, OUÂLI ER SEE				
RU'YĀN, WĀDĪ AR	SIM	34 10 N	36 18 E	40805
RABAÂNE, OUÂLI SEE RIB'ĀN, WĀDĪ	WAD	33 33 N	35 29 E	40804
RABAÏA, AÏN ER SEE RABĪ', 'AYN AR	SPNG	34 28 N	36 07 E	40802
RABAYĀ, WĀDĪ	WAD	33 38 N	35 37 E	40803
RABB, KANISAT AP	CH	34 09 N	35 50 E	40803
RABB ATH THALĀTHĪN	PPL	33 15 N	35 31 E	40804
RABB ET TALATINE SEE				
RABB ATH THALĀTHĪN	PPL	33 15 N	35 31 E	40804
RABB TALATEEN SEE				
RABB ATH THALĀTHĪN	PPL	33 15 N	35 31 E	40804
RABĪ'	MT	34 12 N	36 08 E	40805
RABĪ', 'AYN AR	SPNG	34 28 N	36 07 E	40802
RABI, JEBEL SEE AL BAYĀDIR	HLL	33 33 N	35 28 E	40804
RABÎAÂ SEE RABĪ'	MT	34 12 N	36 08 E	40805
RABÎAA, AÏN ER SEE RABĪ', 'AYN AR	SPNG	34 28 N	36 07 E	40802
RABÎAÂ, OUÂDI SEE				
FAWWĀGAH, WĀDĪ AL	WAD	34 12 N	36 09 E	40805
RABIAA, GORNET SEE RABĪ'AH, GURNAT	PK	34 13 N	36 07 E	40805
RABIAAT, BIRKET ER SEE				
RABĪ'ĀT, BIRKAT AR	SPNG	33 32 N	35 33 E	40804
RABĪ'AH, GURNAT	PK	34 13 N	36 07 E	40805
RABĪ'ĀT, BIRKAT AR	SPNG	33 32 N	35 33 E	40804
RABIB, WĀDĪ	WAD	34 10 N	35 38 E	40803
RÂBOÛT, NABAA ER SEE				
RĀBŪṬ, NAB' AR	SPNG	33 28 N	35 31 E	40804
RAB TALATEEN SEE				
RABB ATH THALĀTHĪN	PPL	33 15 N	35 31 E	40804
RĀBŪṬ, NAB' AR	SPNG	33 28 N	35 31 E	40804
RACHA SEE RĀSHĀ	PPL	34 12 N	35 47 E	40802
RACHAAÏNE SEE RISH'ĪN	PPL	34 24 N	35 55 E	40802
RACHAAINE, NAHR SEE RISH'ĪN, NAHR	SIM	34 24 N	35 53 E	40802
RACHÂF SEE RSHĀF	PPL	33 09 N	35 22 E	40800
RACHAÏA EL OUADI SEE RĀSHAYYĀ	PPL	33 30 N	35 51 E	40805
RACHAINE SEE RISH'ĪN	PPL	34 24 N	35 55 E	40802
RACHAÏNE, NAHR SEE KAFR NABŪ, WĀDĪ	SIM	34 24 N	35 56 E	40802
RACHAÏYA SEE RĀSHAYYĀ, QAḌĀ'	ADMD	33 32 N	35 50 E	40805
RACHAÏYA SEE RĀSHAYYĀ	PPL	33 30 N	35 51 E	40805
RÂCHAÏYA, RÂS SEE RĀSHAYYĀ, RA'S	HLL	33 31 N	35 47 E	40805
RACHAÏYA EL FOUKHÂR SEE				
RĀSHAYYĀ AL FUKHKHĀR	PPL	33 21 N	35 40 E	40804
RACHAÏYA EL OUÂDI SEE RĀSHAYYĀ	PPL	33 30 N	35 51 E	40805
RACHÂNA SEE RĀSHĀNĀ	PPL	34 13 N	35 40 E	40802
RACHAYA SEE RĀSHAYYĀ, QAḌĀ'	ADMD	33 32 N	35 50 E	40805
RACHAYA SEE RĀSHAYYĀ	PPL	33 30 N	35 51 E	40805
RACHAYA EL FAKHAR SEE				
RĀSHAYYĀ AL FUKHKHĀR	PPL	33 21 N	35 40 E	40804
RACHAYA EL FUKHAR SEE				
RĀSHAYYĀ AL FUKHKHĀR	PPL	33 21 N	35 40 E	40804
RACHEÏNE SEE RISH'ĪN	PPL	34 24 N	35 55 E	40802
RACHÎDIYÉ SEE AR RASHĪDĪYAH	PPL	33 14 N	35 13 E	40804
RACHIM DEROUICHE SEE				
BAṬḤAT DARWĪSH	RUGE	34 09 N	35 51 E	40803
RACHKÎDA SEE RĀSHKĪDAH	PPL	34 16 N	35 43 E	40802
RÂCHKIDDÉ SEE RĀSHKIDDAH	PPL	34 14 N	35 46 E	40802
RACHM DAROUÎCH SEE BAṬḤAT DARWĪSH	RUGE	34 09 N	35 51 E	40803

APPROVED FOR RELEASE: 2007/02/20: CIA-RDP01-00707R000200060004-7

APPROVED FOR RELEASE: 2007/02/20: CIA-RDP01-00707R000200060004-7

RADDAH, RABWAT AR	SPNG	33 47 N	35 39 E	40R03
RADDAH, TALLAT AR	MT	33 47 N	35 38 E	40R03
RADDÉ, NABAAT ER SEE				
RADDAH, NABWAT AR	SPNG	33 47 N	35 39 E	40R03
RADDÉ, TALLET ER SEE				
RADDAH, TALLAT AR	MT	33 47 N	35 38 E	40R03
RAFEED SEE AK RAFĪD	HSL	33 18 N	35 25 E	40R04
RAFĪḤ, ḤARF AR	PK	33 30 N	35 44 E	40R05
RAFĪḤ, JABAL AR	MT	31 24 N	35 32 E	40R04
RAFĪḤ, TALL AR	SPUR	33 28 N	35 57 E	40R05
RAFÎAA, HARF ER SEE RAFĪḤ, ḤARF AR	PK	33 30 N	35 44 E	40R05
RAFÎAA, JEBEL SEE RAFĪḤ, JABAL AR	MT	33 24 N	35 32 E	40R04
RAFÎAA, QORNET ER SEE				
RAFĪḤAH, QURNAT AR	PK	34 22 N	36 04 E	40R02
RAFÎAA, RÂSS ER SEE				
RAFĪḤAH, RA'S AR	HLL	33 25 N	35 28 E	40R04
RAFIAA, TALL ER SEE RAFĪḤ, TALL AR	SPUR	33 28 N	35 57 E	40R05
RAFĪḤAH, QURNAT AR	PK	34 22 N	36 04 E	40R02
RAFĪḤAH, RA'S AR	HLL	33 25 N	35 28 E	40R04
RAFĪD SEE AR RAFĪD	PPL	33 34 N	35 49 E	40R05
RAGDAD, WĀDĪ AR	WAD	33 22 N	35 41 E	40R04
RAGMA, AIN ER SEE RUGMAH, ʿAYN AR	SPNG	33 51 N	35 45 E	40R03
RAHA, AIN SEE RĀḤAH, ʿAYN AR	SPNG	34 12 N	35 55 E	40R02
RAHABAT, DEIR SEE RĀHIBĀT, DAYR AR	CVNI	33 35 N	35 29 E	40R03
RĀḤAH, ʿAYN AR	SPNG	34 12 N	35 55 E	40R02
RAHAL, JŪRET ER SEE				
RAḤL, JŪRAT AR	KRST	34 17 N	36 05 E	40R02
RAHAL, QUĀDI ER SEE RAḤL, WĀDĪ AR	WAD	34 17 N	36 03 E	40R02
RAHAV, HAR SEE RĀHIB, TALL AR	PK	33 05 N	35 20 E	40R00
RAḤBAH	PPL	34 30 N	36 09 E	40R02
RAHBÂNE, AÎN ER SEE				
RUHBĀH, ʿAYN AR	SPNG	34 21 N	35 45 E	40R02
RÂHBÂT, DEÎR ER SEE				
RĀHIBĀT, DAYR AR	CVNI	33 35 N	35 29 E	40R03
RÂHBÂT, QUÂDI ER SEE				
RĀHIBĀT, WĀDĪ AR	WAD	34 17 N	35 49 E	40R02
RAHBATE, DEIR SEE RĀHIBĀT, DAYR AR	CVNI	33 35 N	35 29 E	40R03
RAHBE SEE RAḤBAH	PPL	34 30 N	36 09 E	40R02
RÂHBÉ, DAHR ER SEE				
RĀHIRAH, ḌAHR AR	SPUR	34 27 N	35 57 E	40R02
RAHBÉ, QUÂDI SEE RĀJIRAH, WĀDĪ AR	WAD	34 30 N	36 09 E	40R02
RÂHEB, DAHR ER SEE RĀHIB, ḌAHR AR	RUGE	33 09 N	35 17 E	40R04
RÂHEB, HARF ER SEE RĀHIB, ḤARF AR	RUGE	33 28 N	35 44 E	40R04
RÂHEB, MUSSAR ER SEE				
RĀHIB, KASSĀR AR	CLF	33 45 N	35 39 E	40R03
RÂHEB, TELL ER SEE RĀHIB, TALL AR	HLL	33 41 N	35 54 E	40R05
RAḤḤĀL, ḤAHR	MT	33 31 N	35 35 E	40R04
RĀHIB, ḌAHR AR	RUGE	33 09 N	35 17 E	40R04
RĀHIB, ḤARF AR	RUGE	33 28 N	35 44 E	40R04
RĀHIB, MASSĀR AR	CLF	33 45 N	35 39 E	40R03
RĀHIB, TALL AR	HLL	33 41 N	35 54 E	40R05
RĀHIB, TALL AR (LEBANON),				
BAR RAHAV (ISRAEL)	PK	33 05 N	35 20 E	40R00
RĀHIBAH, ḌAHR AR	SPUR	34 27 N	35 57 E	40R02
RĀHIBĀT, DAYR AR	CVNI	33 35 N	35 29 E	40R03
RĀHIBĀT, WĀDĪ AR	WAD	34 17 N	35 49 E	40R02
RĀHIBĀT AL ANṬŪNĪYAH, DAYR	CVNI	34 24 N	35 54 E	40R02
RÂHIBÂT EL ANTOUNÎYÉ, DEÎR SEE				
RĀHIBĀT AL ANṬŪNĪYAH, DAYR	CVNI	34 24 N	35 54 E	40R02
RAḤĪL, WĀDĪ AR	WAD	33 53 N	36 10 E	40R05
RÂHIM, NAHR SEE ADŪNĪS, NAHR	STM	34 05 N	35 51 E	40R03
RAḤL, JŪRAT AR	KRST	34 17 N	36 05 E	40R02
RAḤL, WĀDĪ AR	WAD	34 17 N	36 03 E	40R02
RAHM, JEBEL ER SEE RĀM, ḌUHŪR AR	MT	34 07 N	35 59 E	40R03
RAHM, QUÂDI ER SEE				
KHALLAH, WĀDĪ AL	WAD	34 05 N	36 00 E	40R05
RAHOU, KHALLET ER SEE				
RAHW, KHALLAT AR	RVN	33 32 N	35 32 E	40R04

APPROVED FOR RELEASE: 2007/02/20: CIA-RDP01-00707R000200060004-7

APPROVED FOR RELEASE: 2007/02/20: CIA-RDP01-00707R000200060004-7

RAHOUÉ, JEBEL SEE RAHWAH, JABAL AR	MTS	34 12 N	35 57 E	40R02
RAHOUÉ, SAHLET ER SEE				
RAHWAH, SAHLAT AR	VAL	34 12 N	35 59 E	40R02
RAHOUÉ, TALLET ER SEE				
RAHWAH, TALLAT AR	HLL	33 38 N	35 32 E	40R03
RAHOUI, JABAL ER SEE				
RAHWAH, JABAL AR	MTS	34 12 N	35 57 E	40R02
RAHOUI, SAHLET ER SEE				
RAHWAH, SAHLAT AR	VAL	34 12 N	35 59 E	40R02
RAHRÂH SEE AR RAHRÂN	HLL	33 06 N	35 11 E	40R04
RAHRÂN	MT	33 15 N	35 28 E	40R04
RAHW, KHALLAT AR	RVN	33 32 N	35 32 E	40R04
RAHWAH, JABAL AR	MTS	34 12 N	35 57 E	40R02
RAHWAH, SAHLAT AR	VAL	34 12 N	35 59 E	40R02
RAHWAH, TALLAT AR	HLL	33 38 N	35 32 E	40R03
RĀ'Ī, RU'AYSAT AR	HLL	33 14 N	35 22 E	40R04
RAÏDÂNE, HOULT ER SEE				
RAYDĀN, HŪWAT AR	CAVE	33 40 N	35 33 E	40R03
RAÏFOUN SEE RAYFŪN	PPL	33 59 N	35 42 E	40R03
RAÏFOUN, DELÏK SEE				
MĀR SARKĪS WA BĀKHŪS, DAYR	MSTY	33 59 N	35 42 E	40R03
RAIFŪN SEE RAYFŪN	PPL	33 59 N	35 42 E	40R03
RAÏM, OUÂDI ER SEE RĀM, WĀDĪ AR	WAD	34 04 N	36 00 E	40R05
RAÏM, OUÂDI ER SEE				
KHALLAH, WĀLĪ AL	WAD	34 05 N	36 00 E	40R05
RAÏM, TELL ER SEE RĀM, TALL AR	MT	34 05 N	35 59 E	40R00
RAÏM EZ ZEÏNI SEE				
ZAYNĪYAH, SARĪḤ AZ	SLP	34 04 N	35 59 E	40R05
RAÏT SEE RĀ'ĪT	PPL	33 49 N	36 02 E	40R05
RAÏTE SEE RĀ'ĪT	PPL	33 49 N	36 02 E	40R05
RAÏYA, DAHR SEE RAYYĀ, ḌAHR	HLL	34 30 N	36 00 E	40R02
RAÏYÂNE, KHEIRBET SEE				
RU'YĀN, KHIRBAT AR	RUIN	34 08 N	36 21 E	40R05
RAÏYÂT, TALLET ER SEE				
RAYYĀT, TALLAT AR	MT	33 13 N	35 23 E	40R04
RAÏYES, SÂGUIET ER SEE				
RAYYĀS, SĀQIYAT AR	WAD	33 48 N	35 49 E	40R05
RAJĀ'Ī, WĀDĪ AR	WAD	33 51 N	36 07 E	40R05
RAJAM SEE AR RUJM	COLT	33 54 N	36 04 E	40R05
RAJDÉ, OUÂDI EL SEE				
RĀJIBAH, WĀLĪ AR	WAD	34 30 N	36 09 E	40R02
RAJEM, OUADI ER SEE				
RAJĀJĪM, WĀLĪ AR	WAD	33 51 N	36 07 E	40R05
RĀJIBAH, WĀDĪ AR	WAD	34 30 N	36 09 E	40R02
RAJĪDAH, SARĪḤ AR	SLP	33 07 N	35 16 E	40R04
RAJÎDÉ, BARIL ER SEE				
RAJĪDAH, SAKĪḤ AR	SLP	33 07 N	35 16 E	40R04
RÂJI KHERCHET, JEBEL SEE				
KHIRBAT RĀJ	MT	33 18 N	35 29 E	40R04
RAJMĀN, BI'R AR	HLL	33 16 N	35 16 E	40R04
RAKĀKĪB AL JIMĀL	BSNH	33 55 N	35 51 E	40R03
RAKTĪ	PPL	34 04 N	35 41 E	40R03
RĀM	PPL	34 11 N	35 48 E	40R03
RĀM, SARĪḤ AR	SLP	34 01 N	35 49 E	40R03
RĀM, SARĪḤ AR	SLP	34 03 N	35 59 E	40R05
RĀM, SAYN AR	SPNG	34 03 N	35 47 E	40R03
RĀM, SAYN AR	SPNG	34 08 N	35 48 E	40R03
RĀM, ḌAHR AR	HLL	34 03 N	35 47 E	40R03
RĀM, ḌUHŪR AR	MT	33 42 N	35 36 E	40R03
RĀM, ḌUHŪR AR	MT	34 07 N	35 59 E	40R03
RĀM, JABAL AR	MT	34 03 N	36 01 E	40R05
RĀM, KHALLAT AR	WAD	33 26 N	35 25 E	40R04
RĀM, RU'AYSAT AR	HLL	33 26 N	35 25 E	40R04
RĀM, SĀQIYAT AR	WAD	33 42 N	35 35 E	40R03
RĀM, TALL AR	MT	34 05 N	35 59 E	40R00
RĀM, WĀDĪ AR	WAD	34 01 N	35 39 E	40R03
RĀM, WĀDĪ AR	WAD	34 04 N	36 00 E	40R05
RAMĀD, SARĪḤ AR	SLP	33 32 N	35 45 E	40R05
RAMĀDIYAH	PPL	33 12 N	35 17 E	40R04

APPROVED FOR RELEASE: 2007/02/20: CIA-RDP01-00707R000200060004-7

APPROVED FOR RELEASE: 2007/02/20: CIA-RDP01-00707R000200060004-7

RĀM AL KABSH	MT	33 54 N	36 16 E	40805
RĀM AL MARJŪḤAH	MT	33 53 N	36 16 E	40805
RĀMĀT	PEL	34 13 N	35 43 E	40802
ʿĀT, ʿAYN AR	SPNG	33 56 N	35 50 E	40803
ʿĀT, BIʾR AR	WLL	34 34 N	36 16 E	40802
RAMATÂNI, TELL ER SEE				
RAMTĀNĪ, TALL AR	HLL	33 40 N	35 43 E	40805
RAMATONE, TELL ER SEE				
RAMTĀNĪ, TALL AR	HLL	33 40 N	35 43 E	40805
RAMATONI, TELL ER SEE				
RAMTĀNĪ, TALL AR	HLL	33 40 N	35 43 E	40805
RÂM BOU DAQEN, DEÎR SEE				
RĀM BŪ DHAQN, DAYR	CH	33 57 N	35 40 E	40803
RĀM BŪ DHAQN, DAYR	CH	33 57 N	35 40 E	40803
RAMEIGH SEE RĀMYAH	PPL	33 07 N	35 19 E	40804
RAMEIH SEE RĀMYAH	PPL	33 07 N	35 19 E	40804
RAMEL, RÂSS EL SEE RAML, RAʾS AR	HLL	33 48 N	35 37 E	40803
RAM EL KABSH, HARF SEE				
RĀM AL KABSH	MT	33 54 N	36 16 E	40805
RÂM EL KEBCH SEE RĀM AL KABSH	MT	33 54 N	36 16 E	40805
RAM EL MARJOUHA SEE				
RĀM AL MARJŪḤAH	MT	33 53 N	36 16 E	40805
RAM EL MERJOÛHA SEE				
RĀM AL MARJŪḤAH	MT	33 53 N	36 16 E	40805
RAMES YOUSSEF, OUÂDI SEE				
GHAMMĀS YŪSUF, WĀDĪ	WAD	34 11 N	35 50 E	40803
RÂMET SALÎBA SEE SHAMĪS KAYRŪZ	MT	34 09 N	36 08 E	40805
RĀMĪ, ḌAHR AR	PK	34 02 N	35 51 E	40803
RAMI, JEBEL ER SEE				
WĀDĪ AL ʿARAMAH, ḤARF	RLGE	34 06 N	36 01 E	40805
RĀMĪ, FALLAT AR	SPUR	34 25 N	35 58 E	40802
RĀMĪ, WĀDĪ AR	WAD	33 18 N	35 25 E	40804
RÂMIÉ SEE RĀMIYAH	PPL	33 54 N	35 38 E	40803
RÂMIÉ, DAHRET ER SEE				
RĀMIYAH, ḌAHRAT AR	HLL	34 17 N	35 47 E	40802
RÂMIÉ, DAHRET ER SEE				
RĀMIYAH, ḌAHRAT AR	MT	34 18 N	35 51 E	40802
RAMIÉ, HABA SEE				
SHĪR AL ḤAMĀM, WADI	SPNG	33 55 N	35 49 E	40803
RAMIET ECH CHOUHATA SEE				
RĀMIYAT ASH SHŪḤĀTĀ	MT	33 58 N	35 55 E	40805
RAMIET EJ JÂMIA SEE				
RĀMIYAT AL JĀMIʿ	PUOL	33 59 N	35 53 E	40803
RÂMIET EL MACHKOUMÉ SEE				
RĀMIYAT AL MASHKŪMAH	PK	33 57 N	35 56 E	40805
RAMIM, HARE	MTS	33 11 N	35 33 E	40800
RAMIG, OUÂDI ER SEE				
GHAMĪG, WĀDĪ AL	WAD	33 59 N	36 14 E	40805
RAMIYAH SEE RĀMYAH	PPL	33 07 N	35 19 E	40804
RĀMIYAH	PPL	33 54 N	35 38 E	40803
RĀMIYAH, ḌAHR AR	SPUR	34 12 N	36 15 E	40805
RĀMIYAH, ḌAHRAT AR	HLL	34 17 N	35 47 E	40802
RĀMIYAH, ḌAHRAT AR	MT	34 18 N	35 51 E	40802
RĀMIYAT AL JĀMIʿ	PUOL	33 59 N	35 53 E	40803
RĀMIYAT AL MASHRŪMAH	PK	33 57 N	35 56 E	40805
RĀMIYAT ASH SHŪḤĀTĀ	MT	33 58 N	35 55 E	40805
RÂMÎYE SEE RĀMYAH	PPL	33 07 N	35 19 E	40804
RÂMIYÉ, DAHR ER SEE				
RĀMIYAH, ḌAHR AR	SPUR	34 12 N	36 15 E	40805
RAMKĪN, JAZĪRAT	ISL	34 30 N	35 46 E	40802
RAMKINE, ILE SEE RAMKĪN, JAZĪRAT	ISL	34 30 N	35 46 E	40802
RAML, AÎN ER SEE				
BUSTĀN GABLĀN, ʿAYN	SPNG	34 28 N	36 07 E	40802
RAML, ʿAYN AR	SPNG	34 14 N	35 54 E	40802
RAML, OUÂDI ER SEE QAIṬĪN, NAHR AL	STM	34 24 N	35 01 E	40802
RAML, RAʾS AR	HLL	33 48 N	35 37 E	40803
RAML, SIJN AR	PKN	33 52 N	35 29 E	40801
RAML, WĀDĪ AR	STM	34 24 N	36 02 E	40802
RAMLAH, ḌAHR AR	RLGE	33 34 N	35 34 E	40804

APPROVED FOR RELEASE: 2007/02/20: CIA-RDP01-00707R000200060004-7

APPROVED FOR RELEASE: 2007/02/20: CIA-RDP01-00707R000200060004-7

RAMLAH, JALL AR	SPUR	33 08 N	35 13 E	40R04
RAMLAH, JAZĪRAT AR	ISL	34 28 N	35 48 E	40R02
RAMLAH, SĀHIYAT AR	WAD	33 24 N	35 34 E	40R04
RAMLAT AL ḤAMRĀ'	PPL	34 24 N	36 04 E	40R02
RAMLÉ, DAHR ER SEE RAMLAH, ḌAHR AR	RDGE	33 34 N	35 34 E	40R04
RAMLÉ, JALL ER SEE RAMLAH, JALL AR	SPUR	33 08 N	35 13 E	40R04
RAMLÉ, SÂGIET ER SEE				
RAMLAH, SĀHIYAT AR	WAD	33 24 N	35 34 E	40R04
RAMLET EL HAMRA SEE				
RAMLAT AL ḤAMRĀ'	PPL	34 24 N	36 04 E	40R02
RAMLIÉ SEE 'AYN AD DAYR	PPL	34 07 N	35 47 E	40R03
RAMLĪYAH, 'AYN AR	SPNG	34 24 N	36 11 E	40R02
RAMLĪYAH, KHALLAT AR	WAD	33 10 N	35 18 E	40R04
RAMLĪYAH, NAHR AR	SIMA	33 45 N	35 39 E	40R03
RAMLIYÉ SEE 'AYN AD DAYR	PPL	34 07 N	35 47 E	40R03
RAMLÎYÉ SEE RIMḤĀLĀ	PPL	33 44 N	35 34 E	40R03
RAMLÎYÉ, AÎN ER SEE				
RAMLĪYAH, 'AYN AR	SPNG	34 24 N	36 11 E	40R02
RAMLÎYÉ, KHALLET ER SEE				
RAMLĪYAH, KHALLAT AR	WAD	33 10 N	35 18 E	40R04
RAMLÎYÉ, NAHR SEE SHĀRŪN, NAHR	SIM	33 45 N	35 40 E	40R03
RAMLÎYÉ, NAHR ER SEE				
RAMLĪYAH, NAHR AR	SIMA	33 45 N	35 39 E	40R03
RAMMĀNĪYAH, WĀDĪ AR	WAD	33 27 N	35 23 E	40R04
RAMOUI, DAHR ER SEE RĀMŪI, ḌAHR AR	HLL	34 14 N	35 42 E	40R02
RAMTĀ, 'AYN	SPNG	34 04 N	35 52 E	40R03
RAMTĀNĪ, TALL AR	HLL	33 40 N	35 43 E	40R05
RAMTANICH SEE 'AYN AL GHAMĪQAH	PPL	33 50 N	35 49 E	40R05
RAMTÂNIYE SEE 'AYN AL GHAMĪQAH	PPL	33 50 N	35 49 E	40R05
RAMTIÉ, AÎN ER SEE RAMTHAH, 'AYN AR	SPNG	33 49 N	35 41 E	40R03
RAMTHAH, 'AYN AR	SPNG	33 49 N	35 41 E	40R03
RĀMŪI, ḌAHR AR	HLL	34 14 N	35 42 E	40R02
RĀMYAH	PPL	33 07 N	35 19 E	40R04
RAS YOUSSEF, OUÂDI SEE				
GHAMMĀS YŪSUF, WĀDĪ	WAD	34 11 N	35 50 E	40R03
RAMZ AD DĪN, WĀDĪ	WAD	33 54 N	36 01 E	40R05
RAMZ ED DÎNE, OUÂDI SEE				
RAMZ AD DĪN, WĀDĪ	WAD	33 54 N	36 01 E	40R05
RANKAS, ÎLE SEE RANKAS, JAZĪRAT	ISL	34 28 N	35 48 E	40R02
RANKAS, JAZĪRAT	ISL	34 28 N	35 48 E	40R02
RANNE, NABAA SEE				
SHĪR AL ḤAMĀM, NAHR	SPNG	33 55 N	35 49 E	40R03
RANNSIYÉ SEE AR RĀNSĪYAH	HSE	33 31 N	35 29 E	40R04
RĀNSĪYAH AL FAWQĀ	RUIN	33 32 N	35 30 E	40R04
RANSIYÉ SEE AR RĀNSĪYAH	HSE	33 31 N	35 29 E	40R04
RANZIR, CHAAB EL SEE				
KHINZĪRĪ, SHI'B AL	RVN	34 06 N	35 58 E	40R03
RAOUCHEH SEE AR RAWSHAH	PPLA	33 53 N	35 28 E	40R01
RAOUÉ, JABAL SEE RAHWAH, JABAL AR	MIS	34 12 N	35 57 E	40R02
RAOUED, JEBEL SEE				
SHARTŪN, RU'AYSAT	MI	33 45 N	35 35 E	40R03
RÂOUI, JALL ER SEE RĀWĪ, JALL AL	SLP	33 45 N	35 34 E	40R03
RAOABAH, TALLAT AR	HLL	33 27 N	35 43 E	40R00
RAOABAT AL JAMAL	MI	33 36 N	35 42 E	40R05
RAOABÉ, TELLET ER SEE				
RAOABAH, TALLAT AR	HLL	33 27 N	35 43 E	40R00
RAOĀRĪQ, KHALLAT AR	RVN	33 28 N	35 38 E	40R05
RAOÂRÎQ, KHALLET ER SEE				
RAOĀRĪQ, KHALLAT AR	RVN	33 28 N	35 38 E	40R05
RAOBET EJ JAMAL SEE				
RAOABAT AL JAMAL	MI	33 36 N	35 42 E	40R05
RAOBET EL JAMEL SEE				
RAOABAT AL JAMAL	MI	33 36 N	35 42 E	40R05
RAOÎÂA, WARÎL ER SEE				
RAOĪ'AH, WARĪQ AR	SLP	33 28 N	35 23 E	40R04
RAOĪ'AH, WARĪQ AR	SLP	33 28 N	35 23 E	40R04
RAOLĪYAH	PPL	33 14 N	35 17 E	40R04
RAOLÎYÉ SEE RAOLĪYAH	PPL	33 14 N	35 17 E	40R04

APPROVED FOR RELEASE: 2007/02/20: CIA-RDP01-00707R000200060004-7

APPROVED FOR RELEASE: 2007/02/20: CIA-RDP01-00707R000200060004-7

RAGGAH, ʿAYN AR	SPNG	34 20 N	36 03 E	40R02
RAGRĀQ, JABAL AR	RUGL	33 41 N	35 30 E	40R03
RAʾS, ʿARĪḌ AR	SPUR	33 18 N	35 17 E	40R04
RAʾS, JAR AR	PKUM	33 37 N	35 31 E	40R03
RAʾS, JABAL AR	HLL	33 36 N	35 24 E	40R03
RAʾS, QURNAT AR	HLL	34 12 N	35 54 E	40R02
RAʾS, QURNAT AR	SPUR	34 27 N	36 01 E	40R02
RAʾS, TALLAT AR	HLL	34 31 N	36 08 E	40R02
RAʾS, TALLAT AR	HLL	34 37 N	36 14 E	40R02
RÂS AAGABEI ER RATL SEE				
RAʾS ʿAGABAT AR RAṬL	PPL	34 23 N	36 18 E	40R05
RAʾS AL ASĪ SEE KHURAB AL HAYYĀT	RUIN	34 21 N	36 22 E	40R05
RAʾS AL ʿAYN	PPL	33 14 N	35 13 E	40R04
RAʾS AL ʿAYN	PPL	34 00 N	36 13 E	40R05
RAʾS AL ʿAYN	HSE	33 48 N	35 49 E	40R05
RAʾS AL ʿAYN	SPNG	33 48 N	35 59 E	40R05
RAʾS AL ʿAYN	SPNG	33 56 N	36 04 E	40R05
RAʾS AL ʿAYN, TALLAT	SPUR	34 16 N	36 01 E	40R02
RAʾS AL HAMRĀʾ, JABAL	HLLS	33 24 N	35 23 E	40R04
RAʾS AL HARF	PPL	33 49 N	35 40 E	40R03
RAʾS AL HARF, QURNAT	MT	34 23 N	35 58 E	40R02
RAʾS AL HARF, RUʾAYSAT	PK	33 49 N	35 40 E	40R03
RAʾS AL HAYYĀT, TALL	HLL	33 24 N	35 25 E	40R04
RAʾS AL IFRANJĪ, TALL	HLL	33 20 N	35 21 E	40R04
RAʾS AL KABĪR, TALL	MT	33 29 N	35 29 E	40R04
RAʾS AL KARM	PPL	34 04 N	35 48 E	40R03
RAʾS AL KARM, SPUKĀR	SPUR	34 04 N	35 48 E	40R03
RAʾS AL MĀʾ, WĀDĪ	WAD	33 37 N	35 36 E	40R03
RAʾS AL MĀL, NAHR	SPNG	34 23 N	36 22 E	40R05
RAʾS AL MARJ	PPL	34 08 N	35 52 E	40R03
RAʾS AL MATN	PPL	33 51 N	35 39 E	40R03
RAʾS AL MISKĪ	HSE	33 07 N	35 10 E	40R04
RAʾS AL MISKĪ, ʿAYN	SPNG	33 44 N	35 27 E	40R03
RAʾS AL MURŪJ	PPL	33 55 N	35 45 E	40R03
RAʾS AL QANTARAH, MĪNĀʾ	BUHT	33 28 N	35 17 E	40R04
RAʾS AL QUDDĀM	KRST	34 07 N	35 58 E	40R03
RAʾS AN NAHR	HSE	34 14 N	35 59 E	40R02
RAʾS AN NAHR	SPNG	33 30 N	35 33 E	40R04
RAʾS AN NAHR	SPNG	33 39 N	35 32 E	40R03
RAʾS AN NAHR	SPNG	33 41 N	35 29 E	40R03
RAʾS AN NAHR	SPNG	33 45 N	35 38 E	40R03
RAʾS AN NAHL, KHALWAT	LDG	33 41 N	35 33 E	40R03
RAʾS AN NAHR	SLP	34 22 N	36 10 E	40R02
RAʾS AN NAHR, NAHR	SPNG	34 22 N	36 10 E	40R02
RAʾS AN NAHR, ḤAMĀḤĪN	ML	34 24 N	35 55 E	40R02
RAʾS AN NIMR, WĀDĪ	WAD	33 21 N	35 40 E	40R04
RAʾS ʿAQABAT AR RAṬL	PPL	34 23 N	36 18 E	40R05
RAŞĀŞ, ʿARĪḌ AR	SLP	33 28 N	35 35 E	40R04
RAŞĀŞ, WĀDĪ AR	WAD	33 12 N	35 16 E	40R04
RAʾS AŞ ṢAKHR	COLT	34 26 N	35 49 E	40R02
RAʾSAYN, ʿAYN AR	SPNG	34 13 N	35 59 E	40R02
RÂS BAALBEK SEE RAʾS BAʿLABAKK	PPL	34 15 N	36 25 E	40R05
RÂS BAALBEK, STATION SEE				
RAʾS BAʿLABAKK, MAHAṬṬAT	RSTN	34 18 N	36 25 E	40R05
RAʾS BAʿLABAKK	PPL	34 15 N	36 25 E	40R05
RAʾS BAʿLABAKK, MAHAṬṬAT	RSTN	34 18 N	36 25 E	40R05
RAʾS BAYRŪT	PPLX	33 54 N	35 29 E	40R01
RAS BEIRUT SEE RAʾS BAYRŪT	PPLX	33 54 N	35 29 E	40R01
RAS BEYROUTH SEE RAʾS BAYRŪT	PPLX	33 54 N	35 29 E	40R01
RÂS BNAÏYA SEE RAʾS BUNAYYĀ	PPL	34 12 N	35 56 E	40R02
RÂS BNAÏYA, OUÂDI SEE				
RAʾS BUNAYYĀ, WĀDĪ	WAD	34 12 N	35 55 E	40R02
RAʾS BUNAYYĀ	PPL	34 12 N	35 56 E	40R02
RAʾS BUNAYYĀ, WĀDĪ	WAD	34 12 N	35 55 E	40R02
RÂS EL AÂSSI SEE KHURAB AL HAYYĀT	RUIN	34 21 N	36 22 E	40R05
RAS EL AIN SEE RAʾS AL ʿAYN	PPL	33 14 N	35 13 E	40R05

APPROVED FOR RELEASE: 2007/02/20: CIA-RDP01-00707R000200060004-7

APPROVED FOR RELEASE: 2007/02/20: CIA-RDP01-00707R000200060004-7

RAS EL AIN SEE RA'S AL 'AYN	HSE	33 49 N	35 49 E	40805
RÂS EL AÏN SEE RA'S AL 'AYN	PPL	34 00 N	36 13 E	40805
RÂS EL AÏN SEE RA'S AL 'AYN	SPNG	33 48 N	35 59 E	40805
RÂS EL AÏN SEE RA'S AL 'AYN	SPNG	33 56 N	36 04 E	40805
RÂS EL AÏN, TALLÊT SEE				
RA'S AL 'AYN, TALLAT	SPOR	34 16 N	36 01 E	40802
RÂS EL ASSI SEE KHURAB AL ḤAYYĀT	RUIN	34 21 N	36 22 E	40805
RÂS EL FRANJI, TALL SEE				
RA'S AL IFRANJĪ, TALL	HLL	33 20 N	35 21 E	40804
RÂS EL HAMRA, JABAL SEE				
RA'S AL ḤAMRĀ', JABAL	HLLS	33 24 N	35 23 E	40804
RAS EL HARF SEE RA'S AL ḤARF	PPL	33 49 N	35 40 E	40803
RÂS EL HARF, GORNET SEE				
RA'S AL ḤARF, QURNAT	MT	34 23 N	35 58 E	40802
RÂS EL HARF, RUWAYSSET SEE				
RA'S AL ḤARF, RU'AYSAT	PK	33 49 N	35 40 E	40803
RÂS EL HAYÂT, TELL SEE				
RA'S AL ḤAYYĀT, TALL	HLL	33 24 N	35 25 E	40804
RÂS EL KARM SEE RA'S AL KARM	PPL	34 04 N	35 48 E	40803
RÂS EL KARM, CHOUÂR SEE				
RA'S AL KARM, SHUWĀR	SPOR	34 04 N	35 48 E	40803
RÂS EL KEBÎR, TELL SEE				
RA'S AL KABĪR, TALL	MT	33 29 N	35 29 E	40804
RAS EL KEDDAM SEE RA'S AL QUDDĀM	KRST	34 07 N	35 58 E	40803
RÂS EL MÂ, OUÂDI SEE				
RA'S AL MĀ', WĀDĪ	WAD	33 37 N	35 36 E	40803
RÂS EL MÂL, NABAA SEE				
RA'S AL MĀL, NAB'	SPNG	34 23 N	36 22 E	40805
RÂS EL MARJ SEE RA'S AL MARJ	PPL	34 08 N	35 52 E	40803
RÂS EL MASRI SEE RA'S AL MIṢRĪ	HSE	33 07 N	35 10 E	40804
RAS EL METEN SEE RA'S AL MATN	PPL	33 51 N	35 39 E	40803
RÂS EL MÉTÈNE SEE RA'S AL MATN	PPL	33 51 N	35 39 E	40803
RÂS EL MEIN SEE RA'S AL MATN	PPL	33 51 N	35 29 E	40803
RAS EL MOUSMAR, JEBEL SEE				
MISMĀR, RA'S AL	PKOM	33 41 N	35 41 E	40803
RÂS EL MOUSRI, AÏN SEE				
RA'S AL MIṢRĪ, 'AYN	SPNG	33 44 N	35 27 E	40803
RÂS EL MOUÂJ SEE RA'S AL MURŪJ	PPL	33 55 N	35 45 E	40803
RAS EL QANTARA, MINA SEE				
RA'S AL QANṬARAH, MĪNĀ'	BORT	33 28 N	35 17 E	40804
RÂS EL QIDDÂM SEE RA'S AL QUDDĀM	KRST	34 07 N	35 58 E	40803
RÂS EN NABAA SEE RA'S AN NAB'	HSE	34 14 N	35 59 E	40802
RÂS EN NABAA SEE RA'S AN NAB'	SPNG	33 30 N	35 33 E	40804
RÂS EN NABAA SEE RA'S AN NAB'	SPNG	33 39 N	35 32 E	40803
RÂS EN NABAA SEE RA'S AN NAB'	SPNG	33 41 N	35 29 E	40803
RÂS EN NABAA SEE RA'S AN NAB'	SPNG	33 45 N	35 38 E	40803
RÂS EN NAHL, KHALOUET SEE				
RA'S AN NAḤL, KHALWAT	LOG	33 41 N	35 33 E	40803
RÂS EN NAHR SEE RA'S AN NAHR	SLP	34 22 N	36 10 E	40802
RÂS EN NAHR, NABAA SEE				
RA'S AN NAHR, NAB'	SPNG	34 22 N	36 10 E	40802
RÂS EN NAHR, TAOUÂHÎNE SEE				
RA'S AN NAHR, ṬAWĀḤĪN	ML	34 24 N	35 55 E	40802
RÂS EN NIMR, OUÂDI SEE				
RA'S AN NIMR, WĀDĪ	WAD	33 21 N	35 40 E	40804
RAS ESSAKHER SEE RA'S AṢ ṢAKHR	COLT	34 26 N	35 49 E	40802
RÂS ES SAKHR SEE RA'S AṢ ṢAKHR	COLT	34 26 N	35 49 E	40802
RĀSHĀ	PPL	34 12 N	35 47 E	40802
RĀSHĀF SEE RSHĀF	PPL	33 09 N	35 22 E	40804
RASHAIN SEE RISH'ĪN	PPL	34 24 N	35 55 E	40802
RASHAKNĀNĪYAH SEE RISHKNĀNĪYAH	PPL	33 11 N	35 19 E	40804
RĀSHĀNĀ	PPL	34 13 N	35 40 E	40802
RASHAYA SEE RĀSHAYYĀ, QAḍĀ'	ADMD	33 32 N	35 50 E	40805
RASH'AYN SEE RISH'ĪN	PPL	34 24 N	35 55 E	40802
RĀSHAYYĀ	PPL	33 30 N	35 51 E	40805
RĀSHAYYĀ, QAḍĀ'	ADMD	33 32 N	35 50 E	40805
RĀSHAYYĀ, RA'S	HLL	33 31 N	35 47 E	40805
RĀSHAYYĀ AL FUKHKHĀR	PPL	33 21 N	35 40 E	40804
RA'SHEEN SEE RA'SHĪN	PPL	34 01 N	35 43 E	40803

APPROVED FOR RELEASE: 2007/02/20: CIA-RDP01-00707R000200060004-7

APPROVED FOR RELEASE: 2007/02/20: CIA-RDP01-00707R000200060004-7

RĀSHEIYA SEE RĀSHAYYĀ, QAḌĀ'	ADMD	33 32 N	35 40 E	40R05
RĀSHEIYA SEE RĀSHAYYĀ	PPL	33 30 N	35 51 E	40R05
RASHEIYA-EL-FOKHAR SEE				
RĀSHAYYĀ AL FUKHKHĀR	PPL	33 21 N	35 40 E	40R04
RASHEIYA EL FUKHAR SEE				
RĀSHAYYĀ AL FUKHKHĀR	PPL	33 21 N	35 40 E	40R04
RASHEIYA SEE RĀSHAYYĀ	PPL	33 30 N	35 51 E	40R05
RĀSHIDĪYAH SEE AR RASHĪDĪYAH	PPL	33 14 N	35 13 E	40R04
RA'SHĪN	PPL	34 01 N	35 43 E	40R03
RĀSHKĪDAH	PPL	34 16 N	35 43 E	40R02
RĀSHKIDDAH	PPL	34 14 N	35 46 E	40R02
RASHMAH, WĀDĪ	WAD	34 07 N	35 55 E	40R03
RASHMAYYĀ SEE RISHMAYYĀ	PPL	33 44 N	35 36 E	40R03
RA'SĪ, MARĪŲ AR	HLL	33 33 N	35 41 E	40R05
RAŞĪF, KHALLAT AR	WAD	33 16 N	35 28 E	40R04
RAŞĪF, QURNAT AR	PLGL	34 28 N	36 11 E	40R02
RASĪL, RU'AYSAT	SPUR	33 48 N	35 30 E	40R03
RASITA SEE GARŞĪTĀ	PPL	34 23 N	36 04 E	40R02
RA'SĪYAH	PPLX	33 51 N	35 53 E	40R05
RA'S KĪFĀ	PPL	34 19 N	35 52 E	40R02
RASM AL ḤADATH	PPL	34 08 N	36 16 E	40R05
RA'S MĀMĀ	PPL	33 48 N	35 31 E	40R03
RAS MANA SEE RA'S MĀMĀ	PPL	33 48 N	35 31 E	40R03
RAS MASQA SEE				
RA'S MASGÁ AL JANŪBĪYAH	PPL	34 23 N	35 50 E	40R02
RA'S MASGÁ, WĀDĪ	WAD	34 24 N	35 50 E	40R02
RA'S MASGÁ AL JANŪBĪYAH	PPL	34 23 N	35 50 E	40R02
RA'S MASGÁ ASH SHAMĀLĪYAH	PPL	34 24 N	35 50 E	40R02
RÂS MASQA ECH CHIMÂLÎYÉ SEE				
RA'S MASGÁ ASH SHAMĀLĪYAH	PPL	34 24 N	35 50 E	40R02
RÂS MASQA EJ JENOÛBÎYÉ SEE				
RA'S MASGÁ AL JANŪBĪYAH	PPL	34 23 N	35 50 E	40R02
RASM AS SIYĀD, QURNAT	MT	34 18 N	35 55 E	40R02
RASM EL-HADATH SEE RASM AL ḤADATH	PPL	34 08 N	36 16 E	40R05
RASM EL HADET SEE RASM AL ḤADATH	PPL	34 08 N	36 16 E	40R05
RASM EL HADETH SEE RASM AL ḤADATH	PPL	34 08 N	36 16 E	40R05
RASM EL HĀDI SEE RASM AL ḤADATH	PPL	34 08 N	36 16 E	40R05
RASMISSIÂD, QORNET SEE				
RASM AS SIYĀD, QURNAT	MT	34 18 N	35 55 E	40R02
RAS NACH SEE RA'S NḤĀSH	PPL	34 17 N	35 43 E	40R02
RA'S NḤĀSH	PPL	34 17 N	35 43 E	40R02
RÂS OSTA SEE RA'S QUSṬĀ	PPL	34 07 N	35 43 E	40R03
RÂS OSTA, OUÂDI SEE				
RA'S QUSṬĀ, WĀDĪ	WAD	34 07 N	35 43 E	40R03
RA'S QUSṬĀ	PPL	34 07 N	35 43 E	40R03
RA'S QUSṬĀ, WĀLĪ	WAD	34 07 N	35 43 E	40R03
RÂSS, TELLET EK SEE				
AḤMAJ, TALLAT AL	HLL	34 33 N	36 16 E	40R02
RÂSSAÎN, AÎN EK SEE				
RA'SAYN, 'AYN AR	SPNG	34 13 N	36 59 E	40R02
RÂSS BAALBEK SEE RA'S BA'LABAKK	PPL	34 15 N	36 25 E	40R05
RÂSS BAALBEK, STATION SEE				
RA'S BA'LABAKK, MAḤAṬṬAT	RSTN	34 18 N	36 25 E	40R05
RASS BEYROUTH SEE RA'S BAYRŪT	PPLX	33 54 N	35 29 E	40R01
RÂSSEL, AÎN SEE MAGHSAL, 'AYN AL	SPNG	33 33 N	35 40 E	40R05
RÂSS EL AÂSSI SEE KHOBAB AL ḤAYYĀT	RUIN	34 21 N	36 22 E	40R05
RASS EL AÎN SEE RA'S AL 'AYN	PPL	34 00 N	36 13 E	40R00
RASS EL AÎN SEE RA'S AL 'AYN	SPNG	33 48 N	35 59 E	40R05
RÂSS EL ASFAR, TELL SEE				
AṢFAR, RA'S AL	HLL	33 18 N	35 22 E	40R04
RÂSS EL HAÎYÂTL, TELL SEE				
RA'S AL ḤAYYĀT, TALL	HLL	33 24 N	35 25 E	40R04
RÂSS EL HAMRA, JEBEL SEE				
RA'S AL ḤAMRĀ', JABAL	HLLS	33 24 N	35 23 E	40R04
RÂSS EL HARF SEE RA'S AL ḤARF	PPL	33 49 N	35 40 E	40R03
RÂSS EL KEBÎR, TELL SEE				
RA'S AL KABĪR, TALL	MT	33 29 N	35 29 E	40R04
RÂSS EL MÉTÉNE SEE RA'S AL MATN	PPL	33 51 N	35 39 E	40R03

APPROVED FOR RELEASE: 2007/02/20: CIA-RDP01-00707R000200060004-7

APPROVED FOR RELEASE: 2007/02/20: CIA-RDP01-00707R000200060004-7

RÂSS EL MÎCHA, OUÂDI SEE				
AAJÂWÎJ, SÂGIYAT AL	WAD	33 34 N	35 27 E	40R04
RÂSS EL MOUSMÂR, JEBEL SEE				
MISMÂR, RA'S AL	PROM	33 41 N	35 41 E	40R03
RÂSS EL YAMÎNE, TELL SEE				
YAMÎN, RA'S AL	HLL	33 22 N	35 41 E	40R04
RÂSS FRANNJI, TELL SEE				
RA'S AL IFRANJÎ, TALL	HLL	33 20 N	35 21 E	40R04
RÂSSI, AARÎD ER SEE				
RA'SÎ, 'ARÎJ AR	HLL	33 33 N	35 41 E	40R05
RASSÎF, CORNET ER SEE				
RASÎF, CORNAT AR	RDGE	34 28 N	36 11 E	40R02
RASSIL, RCUAÎSSAT SEE				
RASÎL, RU'AYSAT	SPUR	33 48 N	35 30 E	40R03
RASSÎYÉ SEE RA'SÎYAH	PPLA	33 51 N	35 53 E	40R05
RÂSS KÎFA SEE RA'S KÎFÂ	PPL	34 19 N	35 52 E	40R02
RÂSS MANA SEE RA'S MÂMÂ	PPL	33 48 N	35 31 E	40R03
RÂSS MASCA SEE				
RA'S MASCÁ AL JANÛBÎYAH	PPL	34 23 N	35 50 E	40R02
RÂSS NHÂCH SEE RA'S NHÂSH	PPL	34 17 N	35 43 E	40R02
RÂSS OSTA SEE RA'S OUSTÂ	PPL	34 07 N	35 43 E	40R03
RÂSS OSTA SEE AL HALAZÛN	PPL	34 07 N	35 44 E	40R03
RÂSS OUDDÂM SEE RA'S AL GUDDÂM	KRSI	34 07 N	35 58 E	40R03
RAS OSTA SEL RA'S OUSTÂ	PPL	34 07 N	35 43 E	40R03
RATÎBÂ, JABAL	MT	34 09 N	35 54 E	40R03
RAJL, WÂDÎ AR	STM	34 25 N	36 22 E	40R05
RATOUR, AIN SEE KATTÛR, 'AYN	SPNG	34 09 N	35 52 E	40R03
RA'ÛF, QARÂNÎ AR	HLL	34 15 N	36 14 E	40R05
RAWÂYIM, WÂDÎ AR	WAD	34 15 N	35 53 E	40R02
RÂWÎ, JALL AL	SLP	33 45 N	35 34 E	40R03
RAYÂHÎN, ḌAHR AR	RDGE	33 10 N	35 19 E	40R04
RAYAK SEE RÎYÂQ	PPL	33 51 N	36 00 E	40R05
RAYAK, AERODROME DE SEE				
RÎYÂQ, MAJÂR	AIRF	33 51 N	35 59 E	40R05
RAYDÂN, HÛWAT AR	CAVE	33 40 N	35 33 E	40R03
RAYFÛN	PPL	33 59 N	35 42 E	40R03
RAYHÂN, 'ARÎJ AR	SLP	33 35 N	35 26 E	40R03
RAYHÂN, WÂDÎ AR	WAD	34 24 N	35 54 E	40R02
RAYHÂN, WÂDÎ AR	WAD	34 29 N	36 06 E	40R02
RAYHÂNAH, 'AYN AR	SPNG	33 26 N	35 34 E	40R04
RAYHÂNAH, KHANDAQ AR	WAD	33 52 N	35 39 E	40R03
RAYHÂNAH, KHANDAQ AR	WAD	33 53 N	35 38 E	40R03
RAYHÂNAH, TALLAT AR	HLL	34 34 N	36 11 E	40R02
RAYHÂNAH, WÂLÎ AR	WAD	34 31 N	36 00 E	40R02
RAYHÂNAH, WÂLÎ AR	WAD	34 31 N	36 07 E	40R02
RAYHÂNÎ, 'AYN AR	SPNG	33 54 N	35 44 E	40R03
RAYHÂNÎ, NAB' AR	SPNG	33 32 N	35 26 E	40R04
RAYHÂNÎ, NAB' AR	SPNG	33 32 N	35 29 E	40R04
RAYHÂNÎ, NAB'AT AR	SPNG	33 52 N	35 40 E	40R03
RAYHÂNÎ, WÂDÎ AR	WAD	34 24 N	35 59 E	40R02
RAYHÂNÎYAH, WÂLÎ AR	WAD	34 29 N	36 05 E	40R02
RAYYÂ, ḌAHR	HLL	34 30 N	36 00 E	40R02
RAYYÂQ SEE RÎYÂQ	PPL	33 51 N	36 00 E	40R05
RAYYÂT, TALLAT AR	MT	33 13 N	35 23 E	40R04
RAYYIS, SÂGIYAT AR	WAD	33 48 N	35 49 E	40R05
RAZMA, AIN ER SEE RUJMAH, 'AYN AR	SPNG	33 51 N	35 45 E	40R03
RAZNIYEH SEE AR RAZNÎYAH	VINS	33 59 N	36 13 E	40R05
RBÂA EL ÂÂCHEG SEE RIBÂ' AL 'ÂSHIQ	RDGE	33 43 N	35 57 E	40R05
RBÂA EL KHAÎRÉ SEE				
RIBÂ' AL KHAYRAH	HLL	33 43 N	35 41 E	40R03
RBAA FI TEBENE, JABAL SEE				
RIBÂ' AT TIBN, JABAL	MT	33 19 N	35 41 E	40R04
RBÂA TEBÉNE, JEBEL SEE				
RIBÂ' AT TIBN, JABAL	MT	33 19 N	35 41 E	40R04
RBAÎB, OUÂDI SEE RABÎB, WÂDÎ	WAD	34 10 N	35 38 E	40R03
RBÂYA, OUÂDI SEE RABÂYÂ, WÂDÎ	WAD	33 58 N	35 37 E	40R03
RBOUCH, OUÂDI SEE RUBÛSH, WÂDÎ	WAD	34 30 N	36 06 E	40R02

APPROVED FOR RELEASE: 2007/02/20: CIA-RDP01-00707R000200060004-7

APPROVED FOR RELEASE: 2007/02/20: CIA-RDP01-00707R000200060004-7

RCHAÎF, OUÂDI SEE RUSHAYF, WĀDĪ	WAD	33 08 N	35 23 E	40804
RÉMOUÂHA SEE ʿAYN HASSĀ	PPL	34 13 N	35 52 E	40802
RECHDIBBÎNE SEE RISHDIBBĪN	PPL	34 18 N	35 52 E	40802
RECHEKMANIYÉ SEE RISHKMĀNĪYAH	PPL	33 11 N	35 19 E	40804
RECHEKMANAY SEE RISHKMĀNĪYAH	PPL	33 11 N	35 19 E	40804
RECHEKMÂNIYÉ SEE RISHKMĀNĪYAH	PPL	33 11 N	35 19 E	40804
RECHMAÎYA SEE RISHMAYYĀ	PPL	33 44 N	35 36 E	40803
RECHMAÎYA, OUÂDI SEE				
RISHMAYYĀ, WĀDĪ	SIM	33 43 N	35 36 E	40803
RECHMAYA SEE RISHMAYYĀ	PPL	33 44 N	35 36 E	40803
RECHMÉ, NAHAR SEE BŪ ẒĀHIR, ʿAYN	SPNG	34 07 N	35 56 E	40803
RECHMI, OUÂDI SEE RASHMAH, WĀDĪ	WAD	34 07 N	35 55 E	40803
REEHA SEE RĪḤĀ	PPL	34 09 N	36 11 E	40805
REEMAT SEE RĪMĀT	PPL	33 32 N	35 30 E	40804
RÉLET SEE RĪT	PPL	33 49 N	36 02 E	40805
REHBAN, NAHR EL SEE				
RUHBĀN, ẒARF AR	RUGL	33 48 N	35 32 E	40803
REHBÂNE, DHOÛR ER SEE				
RUHBĀN, ḌUHŪR AR	SPUR	33 22 N	35 32 E	40804
REÎBÉ, HARF ER SEE				
KHARĀʾIB, ḤARF AL	RUGR	34 11 N	35 58 E	40802
REICHA SEE RĀSHĀ	PPL	34 12 N	35 47 E	40802
REÎM, OUADI ER SEE RĀM, WĀDĪ AR	WAD	34 04 N	36 00 E	40805
REJEM, JABAL ER SEE RUJM, JABAL AR	PK	33 22 N	35 27 E	40804
REJEM, OUÂDI ER SEE RUJM, WĀDĪ AR	WAD	33 45 N	35 27 E	40803
REJEM, TELL ER SEE RUJM, TALL AR	MT	33 21 N	35 28 E	40804
REJMÂNE, BÎR ER SEE				
RAJMĀN, BIʾR AR	WLL	33 16 N	35 16 E	40804
REJMÂTE, OUÂDI ER SEE				
RUJMAH, WĀDĪ AR	WAD	33 35 N	35 32 E	40804
REJMAYET, OUADI EL SEE				
RUJMAH, WĀDĪ AR	WAD	33 35 N	35 32 E	40804
REJMÉ SEE AR RUJMAH	PPL	33 47 N	35 37 E	40803
REJMÉ, OUÂDI ER SEE				
RUJMAH, WĀDĪ AR	WAD	33 35 N	35 32 E	40804
REJMÉ, TÂHOÛN ER SEE				
RUJMAH, ṬĀḤŪN AR	ML	34 05 N	35 43 E	40803
REJOUM SEE RUJŪM	PPL	33 49 N	35 36 E	40803
RÉMALE, ÎLE SEE RAMLAH, JAZĪRAT AR	ISL	34 28 N	35 48 E	40802
REMÂLI SEE RIMĀLĪ	CULT	33 17 N	35 14 E	40804
REMAYH, RAS ER SEE RUMAYḤ, RAʾS AR	MT	33 47 N	35 40 E	40803
REMAYLÉ SEE ṢAKHRĪ, RAʾS AṢ	PT	33 36 N	35 23 E	40803
REMAZ, AÎN EL SEE GHAMMĀS, ʿAYN AL	SPNG	34 03 N	35 49 E	40803
REMAZE, AÎN EL SEE				
GHAMMĀS, ʿAYN AL	SPNG	34 03 N	35 49 E	40803
REMEIL SEE AR RUMAYL	PPLX	33 54 N	35 31 E	40801
REMHÂLA SEE RIMḤĀLĀ	PPL	33 44 N	35 34 E	40803
REMHÂLA, HORCH SEE RIMḤĀLĀ, ḤURSH	FRST	33 44 N	35 34 E	40803
REMMÂDÎYÉ, OUÂDI ER SEE				
RAMMĀDĪYAH, WĀDĪ AR	WAD	33 27 N	35 23 E	40804
REOLÂY SEE RAGLĪYAH	PPL	33 14 N	35 17 E	40804
REOQA, AÎN ER SEE RAGQAH, ʿAYN AR	SPNG	34 20 N	36 03 E	40802
REZARA, OUÂDI SEE JINN, WĀDĪ AL	WAD	33 44 N	35 30 E	40803
REZLÂNE, JABAL SEE GHIZLĀN, JABAL	MT	33 27 N	35 34 E	40804
REZNATÉ, KNAÎSS ER SEE				
GHARZĀTĀ, KANĪSAT	CH	34 33 N	36 14 E	40802
RHABAELÉ SEE WĀDĪ ḤAYŪN	PPL	34 04 N	35 43 E	40803
RHABAÎYÉ, AÎN SEE KURŪM, NABʿ AL	SPNG	34 06 N	35 51 E	40803
RHABALINE SEE GHBĀLĪN	PPL	34 11 N	35 42 E	40803
RHÂBÂTE SEE AL GHĀBĀT	PPL	34 05 N	35 52 E	40803
RHABATE, AÎN SEE KURŪM, NABʿ AL	SPNG	34 06 N	35 51 E	40803
RHÂBET AÎCHI, OUÂDI SEE				
ḤIMĪ, WĀDĪ AL	WAD	34 10 N	35 49 E	40803
RHÂBET EL BATROÛNE, OUÂDI SEE				
ʿARABAT AL ʿAYTAH, WĀDĪ	WAD	34 11 N	35 50 E	40803
RHABET EL BATROUNE, OUÂDI SEE				
ʿARABAT AL ʿAYTAH, WĀDĪ	WAD	34 11 N	35 50 E	40803

APPROVED FOR RELEASE: 2007/02/20: CIA-RDP01-00707R000200060004-7

APPROVED FOR RELEASE: 2007/02/20: CIA-RDP01-00707R000200060004-7

RHABCÛR, OUÂDI SEE GHĀBŪR, WĀDĪ AL	WAD	34 04 N	35 39 E	40R03
RHABRA, TELL EL SEE				
GHABRĀ', TALL AL	HLL	33 26 N	35 24 E	40R04
RHAHTÂN, JEBEL SEE GHABIĠĀN, JABAL	MT	34 32 N	36 19 E	40R02
RHADGÂNE, OUÂDI SEE				
GHAĠRĀN, WĀDĪ AL	WAD	33 20 N	35 41 E	40R04
RHADÎR SEE ḤĀRAT AL ṢĪR	PPL	33 58 N	35 37 E	40R03
RHADÎR SEE ḤĀRAT AŞ ŞAKHR	PPL	33 59 N	35 38 E	40R03
RHADIR, NAHR EL SEE				
GHADĪR, NAHR AL	STM	33 49 N	35 29 E	40R03
RHÂFIA, TELLET SEE JIWĀR AL KHAYL	PK	34 11 N	35 52 E	40R02
RHAÎMOÛN, JEBEL SEE GHAYMŪN, JABAL	MT	34 12 N	35 54 E	40R02
RHAÎMOUNE, JABAL SEE				
GHAYMŪN, JABAL	MT	34 12 N	35 54 E	40R02
RHALAL TELL ZARCÛR SEE AL KHALĀLĪ	HLL	33 40 N	35 46 E	40R05
RHALA TELL ZARCÛR SEE AL KHALĀLĪ	HLL	33 40 N	35 46 E	40R05
RHALBOÛN SEE GHALBŪN	PPL	34 11 N	35 42 E	40R03
RHALMOUN SEE GHALBŪN	PPL	34 11 N	35 42 E	40R03
RHALOUÂTE HAURÂNE SEE				
KHALWAT ḤAWRĀN	HLL	33 41 N	35 38 E	40R03
RHALOUAT HOURANE SEE				
KHALWAT ḤAWRĀN	HLL	33 41 N	35 38 E	40R03
RHAMIK, OUÂDI EL SEE				
GHAMĪK, WĀDĪ AL	WAD	33 59 N	36 14 E	40R05
RHAMÎO, JEBEL EL SEE				
NAWŪS, RL'AYSAT AL	MT	33 30 N	35 54 E	40R05
RHAMÎO, OUÂDI SEE TŪTĀT, WĀDĪ AT	WAD	33 21 N	35 44 E	40R04
RHAMÎO, OUÂDI SEE GHAMĪQ, WĀDĪ AL	WAD	33 26 N	35 44 E	40R04
RHAMÎO, OUÂDI SEE GHAMĪQ, WĀDĪ AL	WAD	33 28 N	35 40 E	40R05
RHAMÎO, OUÂDI EL SEE				
GHAMĪK, WĀDĪ AL	WAD	33 58 N	36 01 E	40R05
RHAMÎO, OUÂDI EL SEE				
GHAMĪK, WĀDĪ AL	WAD	33 59 N	36 14 E	40R05
RHAMÎO, OUÂDI EL SEE				
ḤĀMIQ, WĀDĪ AL	WAD	34 25 N	36 02 E	40R02
RHAMÎOA, OUÂDI SEE GHAMĪK, WĀDĪ AL	WAD	34 32 N	36 16 E	40R02
RHAMÎOA, OUÂDI EL SEE				
GHAMĪK, WĀDĪ AL	WAD	33 34 N	35 47 E	40R05
RHAMKA, NAHR EL SEE				
GHAMQĀ, NAHR AL	WAD	33 53 N	35 46 E	40R03
RHAMGA, NAHR EL SEE				
GHAMQĀ, NAHR AL	WAD	33 53 N	35 46 E	40R03
RHÂN, OUÂDI EL SEE GHĀN, WĀDĪ AL	WAD	33 34 N	35 59 E	40R05
RHANDOURIYÉ SEE GHANDŪRĪYAH	PPL	33 16 N	35 26 E	40R04
RHÂNE, DAHR SEE KHĀN, ḎAHR AL	HLL	33 52 N	36 02 E	40R05
RHANEITE, OUÂDI SEE GHĀNĪT, WĀDĪ	WAD	34 11 N	36 11 E	40R05
RHÂNÎTE, OUÂDI SEE GHĀNĪT, WĀDĪ	WAD	34 11 N	36 11 E	40R05
RHANNDOUÛRÎYÉ SEE GHANDŪRĪYAH	PPL	33 16 N	35 26 E	40R04
RHAOUÂNÉ, AÏN EL SEE				
GHAWWĀNAH, ʿAYN AL	SPNG	34 01 N	35 49 E	40R03
RHAOUR, AÏN EL SEE KHAKKH, NAHR AL	SPNG	34 28 N	36 13 E	40R02
RHÂR, OUÂDI EL SEE GHĀR, WĀDĪ AL	WAD	33 34 N	35 59 E	40R05
RHÂR, OUÂDI EL SEE GHĀR, WĀDĪ AL	WAD	34 16 N	35 46 E	40R02
RHARAZ, KTÈF EL SEE				
GHURD, KATIF AL	MT	34 14 N	36 12 E	40R05
RHARB, DAHR EL SEE				
GHARBĪYAH, ḎAHR AL	HLL	33 54 N	36 05 E	40R05
RHARBI SEE AL KHĀRIBAH	PPL	34 11 N	35 45 E	40R02
RHARBI, DAHR EL SEE				
GHARBĪYAH, ḎAHR AL	RUGE	34 35 N	36 15 E	40R02
RHARBI, OUÂDI SEE HĀMĪ, WĀDĪ AL	WAD	34 12 N	35 43 E	40R00
RHARBÎYÉ, TELL SEE				
GHARBĪYAH, TALL AL	HLL	33 24 N	35 26 E	40R04
RHARFÎNE SEE GHARFĪN	PPL	34 09 N	35 40 E	40R03
RHARÎB HALB LAOUZÉ SEE				
ŞAGHĪRAH, RL'ŪS AŞ	PK	33 44 N	35 39 E	40R03
RHARIB HALB LAOZÉ SEE				
ŞAGHĪRAH, RL'ŪS AŞ	PK	33 44 N	35 39 E	40R03

APPROVED FOR RELEASE: 2007/02/20: CIA-RDP01-00707R000200060004-7

APPROVED FOR RELEASE: 2007/02/20: CIA-RDP01-00707R000200060004-7

RHARTÎFÉ SEE AR RILGHĀN	PPL	33 36 N	35 36 E	40R03
RHARTÎFÉ SEE GHARTĪNAH	PPL	33 38 N	35 33 E	40R03
RHARZOUR SEE GHARZŪZ	PPL	34 11 N	35 40 E	40R03
RHARZOÛZ SEE GHARZŪZ	PPL	34 11 N	35 40 E	40R03
RHASHÂLI, AÏN SEE GHASĪL, ʿAYN AL	SPNG	34 57 N	36 05 E	40R05
RHASSÂNIYÉ SEE GHASSĀNĪYAH	PPL	33 25 N	35 21 E	40R04
RHATÂ EL BAHR SEE IBIL, TALL	HLL	33 21 N	35 37 E	40R04
RHAZÎR SEE GHAZĪR	PPL	34 01 N	35 40 E	40R03
RHAZÎR, OUÂDI SEE GHAZĪR, WĀDĪ	WAD	34 01 N	35 38 E	40R03
RHAZIRI, NAHR EL SEE				
GHAZĪRAH, NAHR AL	SPNG	33 46 N	35 39 E	40R03
RHAZÎRI, NAHR EL SEE				
GHAZĪRAH, NAHR AL	STM	33 45 N	35 38 E	40R03
RHÂZIYÉ SEE AL GHĀZĪYAH	PPL	33 31 N	35 22 E	40R04
RHÂZIYÉ, NAHR EL SEE				
GHUZAYYIL, NAHR AL	STM	33 44 N	35 50 E	40R00
RHAZZ, OUÂDI EL SEE				
BŪ ZIBLAH, WĀDĪ	WAD	33 18 N	35 16 E	40R04
RHAZZÉ SEE GHAZZAH	PPL	33 40 N	35 49 E	40R05
RHBALE SEE GHIBĀLAH	PPL	34 03 N	35 43 E	40R03
RHBÂLÉ SEE WĀDĪ ḤAYŪN	PPL	34 04 N	35 43 E	40R03
RHBÂLÉ SEE ŠĀGAT AZ ZAYTŪN, WĀDĪ	WAD	34 11 N	35 39 E	40R03
RHBÂLÎNE SEE GHBĀLĪN	PPL	34 11 N	35 42 E	40R03
RHBÂTÉ, NAHAR SEE ʿASAL, NAHR AL	SPNG	34 01 N	35 50 E	40R03
RHEHÉLÉ SEE GHIBĀLAH	PPL	34 03 N	35 43 E	40R03
RHEDIR, NAHR EL SEE				
GHADĪR, NAHR AL	STM	33 49 N	35 29 E	40R03
RHEDRASS SEE GHIDRĀS	PPL	34 03 N	35 41 E	40R03
RHEÎM, OUÂDI SEE				
ŠĀGAT AZ ZAYTŪN, WĀDĪ	WAD	34 11 N	35 39 E	40R03
RHEIMS RHAHELE, OUADI SEE				
ŠĀGAT AZ ZAYTŪN, WĀDĪ	WAD	34 11 N	35 39 E	40R03
RHEÎR, AÏN EL SEE NAḤĪR, ʿAYN AN	SPNG	34 13 N	35 54 E	40R02
RHENZIR, OUADI EL SEE				
GHANĀZĪR, WĀDĪ AL	WAD	33 31 N	35 23 E	40R04
RHERAB BITBINE, DÂHR SEE				
GHURĀB BAṬBĪNAH, ḌAHR	MT	33 50 N	36 06 E	40R05
RHESSALI, AÏN SEE GHASĪL, ʿAYN AL	SPNG	33 57 N	36 05 E	40R05
RHEZLÂNE, JEBEL SEE GHIZLĀN, JABAL	MT	33 27 N	35 34 E	40R04
RHIÂNI SEE AR RAYḤĀNAH	PPL	34 10 N	35 38 E	40R03
RHIÂNI SEE JADĀYIL	PPL	34 10 N	35 39 E	40R03
RHIÂR, AÏN EL SEE KHIYĀR, ʿAYN AL	SPNG	34 26 N	36 13 E	40R02
RHÎL, OUÂDI ER SEE RAḤĪL, WĀDĪ AR	WAD	33 53 N	36 10 E	40R05
RHODAR, AÏN EL SEE KHIḌR, ʿAYN AL	SPNG	33 55 N	36 10 E	40R05
RHODOR SEE AL KHIḌR	PPL	33 54 N	36 07 E	40R05
RHODOR, OUÂDI EL SEE				
KHIḌR, WĀDĪ AL	WAD	33 54 N	36 09 E	40R05
RHOF RITI SEE GHARFĪN	PPL	34 09 N	35 40 E	40R03
RHORA, AÏN EL SEE GHĀRAH, ʿAYN AL	SPNG	34 31 N	36 05 E	40R02
RHOROUKA, OUÂDI SEE				
ʿUWAYNĀT, WĀDĪ AL	WAD	34 02 N	35 50 E	40R03
RHOSTA SEE GHŪSṬĀ	PPL	33 59 N	35 40 E	40R03
RHOUÂR, AÏN EL SEE AGHWĀR, ʿAYN AL	SPNG	34 14 N	36 07 E	40R05
RHOUDRÂS SEE GHIDRĀS	PPL	34 03 N	35 41 E	40R03
RHOUITA, JEBEL SEE SHWĪTĀ, TALLAT	HLL	34 34 N	36 15 E	40R02
RHOUÎTA, OUÂDI SEE				
JŪRAT AN NAḤLAH, WĀDĪ	WAD	34 34 N	36 15 E	40R02
RHOÛLÂTE CHAÂB, JEBEL SEE				
KHALĀLĪ AT TIMANĪ	SPUR	33 37 N	35 47 E	40R05
RHOUMA SEE GHŪMĀ	PPL	34 13 N	35 42 E	40R02
RHOÛMÂS SAMAÂNE, OUÂDI SEE				
GHAMMĀS SIMMĀN, WĀDĪ	WAD	34 10 N	35 49 E	40R03
RHOUMAS SEMAANE, OUÂDI SEE				
GHAMMĀS SIMMĀN, WĀDĪ	WAD	34 10 N	35 49 E	40R03
RHRÂB BEIBÎNE, DAHR SEE				
GHURĀB BAṬBĪNAH, ḌAHR	MT	33 50 N	36 06 E	40R05
RHSÂB, OUÂDI EL SEE GHURĀBĪ, WĀDĪ	WAD	33 08 N	35 09 E	40R04

APPROVED FOR RELEASE: 2007/02/20: CIA-RDP01-00707R000200060004-7

APPROVED FOR RELEASE: 2007/02/20: CIA-RDP01-00707R000200060004-7

RHZA'LÉ SEE GHUZAYLAH	PPL	34 36 N	36 06 E	40802
RIÂCHI, NAHR ER SEE				
RIYĀSHĪ, NAHR AR	CNLI	33 43 N	35 49 E	40805
RIÂHÎNE, DAHR ER SEE				
RAYĀḤĪN, ḌAHR AR	RUGE	33 10 N	35 19 E	40804
RIBĀ' AL 'ĀSHIQ	RUGE	33 43 N	35 57 E	40805
RIBĀ' AL KHAYMAH	HLL	33 43 N	35 41 E	40803
RIBĀ' AT TIBN, JABAL	MI	33 19 N	35 41 E	40804
RIB'ĀN, WĀDĪ	WAD	33 33 N	35 29 E	40804
RĪBĀZAH, 'AYN AR	SPNG	34 14 N	36 01 E	40802
RÎBÂZÉ, AÏN ER SEE				
RĪBĀZAH, 'AYN AR	SPNG	34 14 N	36 01 E	40802
RIBĀZĪ, QURNAT AR	PK	34 12 N	35 55 E	40802
RIBĀZĪ, SHĪR AR	CLF	34 12 N	35 55 E	40802
RÎCH, AÏN ER SEE RĪSH, 'AYN AR	SPNG	34 28 N	36 07 E	40802
RÎCHÉ, BIRKET SEE RĪSHAH, BIRKAT	PND	33 06 N	35 15 E	40804
RIFT VALLEY SEE GREAT RIFT VALLEY	VAL	35 00 N	37 00 E	40800
RĪḤĀ	PPL	34 09 N	36 11 E	40805
RIHAMI, OUADI ER SEE				
GIYĀMAH, WĀDĪ AL	WAD	34 19 N	36 00 E	40802
RĪḤĀN SEE AR RAYḤĀNAH	PPL	34 10 N	35 38 E	40803
RIHANE SEE AR RAYḤĀNAH	PPL	34 10 N	35 38 E	40803
RÎHÂNE SEE AR RAYḤĀN	PPL	33 27 N	35 34 E	40804
RIHÂNE, AARÎD ER SEE				
RAYḤĀN, 'ARĪḌ AR	SLP	33 35 N	35 26 E	40803
RÎHÂNÉ, AÏN ER SEE				
RAYḤĀNAH, 'AYN AR	SPNG	33 26 N	35 34 E	40804
RÎHÂNE, KHANDAG ER SEE				
RAYḤĀNAH, KHANDAG AR	WAD	33 52 N	35 39 E	40803
RÎHÂNÉ, KHANDAG ER SEE				
RAYḤĀNAH, KHANDAG AR	WAD	33 53 N	35 38 E	40803
RÎHANE, OUÂDI ER SEE				
RAYḤĀN, WĀDĪ AR	WAD	34 29 N	36 06 E	40802
RIHÂNÉ, OUÂDI ER SEE				
RAYḤĀNAH, WĀDĪ AR	WAD	34 31 N	36 07 E	40802
RÎHÂNE, OUÂDI ER SEE				
RAYḤĀN, WĀDĪ AR	WAD	34 24 N	35 54 E	40802
RÎHÂNE, OUÂDI ER SEE RUHŪSH, WĀDĪ	WAD	34 30 N	36 06 E	40802
RÎHÂNÉ, OUÂDI ER SEE				
RAYḤĀNAH, WĀDĪ AR	WAD	34 31 N	36 00 E	40802
RIHANI SEE AR RAYḤĀNAH	PPL	34 10 N	35 38 E	40803
RÎHÂNI, AÏN ER SEE				
RAYḤĀNĪ, 'AYN AR	SPNG	33 54 N	35 44 E	40803
RIHÂNI, NABAA ER SEE				
RAYḤĀNĪ, NAB' AR	SPNG	33 32 N	35 26 E	40804
RÎHÂNI, NABAA ER SEE				
RAYḤĀNĪ, NAB' AR	SPNG	33 32 N	35 29 E	40804
RÎHÂNI, NABAAT ER SEE				
RAYḤĀNĪ, NAB'AT AR	SPNG	33 32 N	35 40 E	40803
RÎHANI, OUÂDI ER SEE				
RAYḤĀNĪ, WĀDĪ AR	WAD	34 24 N	35 59 E	40802
RÎHÂNI, OUÂDI ER SEE				
GIYĀMAH, WĀDĪ AL	WAD	34 19 N	36 00 E	40802
RÎHANI, TALLET ER SEE				
RAYḤĀNAH, TALLAT AR	HLL	34 34 N	36 11 E	40802
RÎHÂNÎYÉ, OUÂDI ER SEE				
RAYḤĀNĪYAH, WĀDĪ AR	WAD	34 29 N	36 05 E	40802
RÎHÂNIYÉ, TELLET SEE				
RAYḤĀNAH, TALLAT AR	HLL	34 34 N	36 11 E	40802
RIJĀL, QURNAT AR	PK	34 08 N	36 06 E	40805
RIJĀMAH, 'AYN AR	SPNG	34 11 N	35 56 E	40802
RIJKOL, DAHR SEE RIJKUL, ḌAHR	RUGE	34 09 N	35 44 E	40803
RIJKUL, ḌAHR	RUGE	34 09 N	35 44 E	40803
RIJMÉ, AIN ER SEE RUJMAH, 'AYN AR	SPNG	33 51 N	35 45 E	40803
RIMĀLĪ	CULT	33 17 N	35 14 E	40804
RĪMĀN, TALLAT	HLL	33 34 N	35 52 E	40805
RÎMÂNE, TALLET SEE RĪMĀN, TALLAT	HLL	33 34 N	35 52 E	40805
RĪMĀT	PPL	33 32 N	35 30 E	40804
RÎMÂTE SEE RĪMĀT	PPL	33 32 N	35 30 E	40804
RIMATTE SEE RĪMĀT	PPL	33 32 N	35 30 E	40804

APPROVED FOR RELEASE: 2007/02/20: CIA-RDP01-00707R000200060004-7

APPROVED FOR RELEASE: 2007/02/20: CIA-RDP01-00707R000200060004-7

RIMḤĀLĀ	PPL	33 44 N	35 34 E	40R03
RIMḤĀLĀ, ḤURSH	FRST	33 44 N	35 34 E	40R03
RIMMAH SEE AR RIMMĀḤ	PPL	34 37 N	36 16 E	40R02
RIMOUL, DAHR ER SEE RUMŪL, ḌAHR AR	RDGE	33 32 N	35 41 E	40R05
RIMSHAY SEE MAZRA'AT RIMSHAY	HSE	33 28 N	35 35 E	40R04
RINSÎYÉ SEE AR RĀNSĪYAH	HSE	33 31 N	35 29 E	40R04
RINSÎYÉ EL FAOUGA SEE				
RĀNSĪYAH AL FAWQĀ	RUIN	33 32 N	35 30 E	40R04
RĪSH, 'AYN AR	SPNG	34 28 N	36 07 E	40R02
RĪSHAH, BIRKAT	PND	33 06 N	35 15 E	40R04
RISHDIBBEEN SEE RISHDIBBĪN	PPL	34 18 N	35 52 E	40R02
RISHDIBBĪN	PPL	34 18 N	35 52 E	40R02
RISH'ĪN	PPL	34 24 N	35 55 E	40R02
RISH'ĪN, NAB'	SPNG	34 23 N	35 56 E	40R02
RISH'ĪN, NAHR	STM	34 24 N	35 53 E	40R02
RISHKNĀNĪYAH	PPL	33 11 N	35 19 E	40R04
RISHMAYYĀ	PPL	33 44 N	35 36 E	40R03
RISHMAYYĀ, WĀDĪ	STM	33 43 N	35 36 E	40R03
RISHMEIYA SEE RISHMAYYĀ	PPL	33 44 N	35 36 E	40R03
RISHMEYA SEE RISHMAYYĀ	PPL	33 44 N	35 36 E	40R03
RISKEL, DAHR SEE RIJKUL, ḌAHR	RDGE	34 09 N	35 44 E	40R03
RISKOL, DAHER SEE RIJKUL, ḌAHR	RDGE	34 09 N	35 44 E	40R03
RI'ĪT	PPL	33 49 N	36 02 E	40R05
RIYACHI, NAHR ER SEE				
RIYĀSHĪ, NAHR AR	CNLI	33 43 N	35 49 E	40R05
RĪYĀQ	PPL	33 51 N	36 00 E	40R05
RĪYĀQ, MAṬĀR	AIRP	33 51 N	35 59 E	40R05
RIYAQ AIRFIELD SEE RĪYĀQ, MAṬĀR	AIRP	33 51 N	35 59 E	40R05
RIYĀSHĪ, NAHR AR	CNLI	33 43 N	35 49 E	40R05
RÎYÂTE SEE BĪḤĀT	PPL	33 43 N	35 33 E	40R03
RJÂJIM, OUÂDI ER SEE				
RAJĀJĪM, WĀDĪ AR	WAD	33 51 N	36 07 E	40R05
RJÂMÉ, AÏN ER SEE RIJĀMAH, 'AYN AR	SPNG	34 11 N	35 56 E	40R02
RJCUM SEE RUJŪM	PPL	33 49 N	35 36 E	40R03
RJCÛM, AÏN ER SEE RUJUM, 'AYN AR	SPNG	33 30 N	35 47 E	40R05
RJCÛM, OUÂDI ER SEE RUJŪM, WĀDĪ AR WAD		34 19 N	36 06 E	40R00
RJCÛMÉ, RCUAÏSSEI ER SEE				
RUJUMAH, RU'AYSAT AR	HLL	33 24 N	35 29 E	40R04
RKÂKIB EJ JMÂL SEE				
RAKĀKIB AL JIMĀL	BSNH	33 55 N	35 51 E	40R03
RKHÂMÉ, JCÛRET ER SEE				
RUKHĀMAH, JŪRAT AR	KKST	34 11 N	35 57 E	40R02
RMADIYAH SEE RAMĀDĪYAH	PPL	33 12 N	35 17 E	40R04
RMÂDÎYÉ SEE RAMĀDĪYAH	PPL	33 12 N	35 17 E	40R04
RMÂDÎYÉ, OUÂDI SEE SULAYM, WĀDĪ	WAD	33 12 N	35 16 E	40R04
RMAH SEE AR RIMMĀḤ	PPL	34 37 N	36 16 E	40R02
RMAH AN NAHRIYÉ SEE AR RIMMĀḤ	PPL	34 37 N	36 16 E	40R02
RMAÏCH SEE RUMAYSH	PPL	33 05 N	35 22 E	40R04
RMAÏLA SEE AR RUMAYLAH	PPL	34 25 N	35 55 E	40R02
RMAÏLÉ SEE AL ḤĀRAH	PPL	33 35 N	35 24 E	40R03
RMAÏLÉ SEE AR RUMAYLAH	PPL	33 36 N	35 24 E	40R03
RMAÏLÉ SEE MAZRA'AT AS SĪYĀD	PPL	34 06 N	35 52 E	40R03
RMAÏLÉ SEE 'AYN AD DAYR	PPL	34 07 N	35 47 E	40R03
RMAÏLÉ SEE AR RUMAYLAH	HLL	34 12 N	35 49 E	40R02
RMAÏLÉ, DHOÛR ER SEE				
RUMAYLAH, ḌUHŪR AR	HLL	33 36 N	35 23 E	40R03
RMALE SEE AL ḤĀRAH	PPL	33 35 N	35 24 E	40R03
RMÎD, AAKÎD ER SEE RAMĀD, MAFTIḤ AR	SLP	33 32 N	35 45 E	40R05
RMEÏH, RÂS SEL RUMAYḤ, RAS AR	MT	33 47 N	35 40 E	40R03
RMEÏLA SEE AR RUMAYLAH	HLL	34 12 N	35 49 E	40R02
RMEISH SEE RUMAYSH	PPL	33 05 N	35 22 E	40R04
RMIG, OUÂDI SEE ḤĀMIḤ, WĀDĪ AL	WAD	34 25 N	36 02 E	40R02
RMOÛL, DAHR ER SEE RUMŪL, ḌAHR AR	RDGE	33 32 N	35 41 E	40R05
RCACHINE SEE RAKSHĪN	PPL	34 01 N	35 43 E	40R03
RCHBÂNE, AAQUET ER SEE				
RUMMĀN, 'AQABAT AR	RDGE	34 05 N	35 51 E	40R03

APPROVED FOR RELEASE: 2007/02/20: CIA-RDP01-00707R000200060004-7

APPROVED FOR RELEASE: 2007/02/20: CIA-RDP01-00707R000200060004-7

RCHBÂNE, AÏN ER SEE				
RUHBĀN, ʿAYN AR	SPNG	33 52 N	35 51 E	40R05
RCHBÂNE, DAHR ER SEE				
RUHBĀN, ḌAHR AR	RUGE	34 13 N	35 48 E	40R02
RCHBÂNE, DAHR ER SEE				
RUHBĀN, ḌAHR AR	RUGE	34 13 N	35 50 E	40R02
RCHBÂNE, JISR ER SEE				
RUHBĀN, JISR AR	BUG	33 50 N	35 40 E	40R03
RCHBÂNE, ṬÂHOÛN ER SEE				
RUHBĀN, ṬĀḤŪN AR	ML	34 15 N	35 48 E	40R02
RCJAM SEE AR RUJM	CULT	33 54 N	36 04 E	40R05
RCJAM, OUÂDI ER SEE				
RAJĀJĪM, WĀDĪ AR	WAD	33 51 N	36 07 E	40R05
RCJM, AÏN ER SEE RUJM, ʿAYN AR	SPNG	33 30 N	35 47 E	40R05
RCMMÂNA, KHALLET SEE				
RUMMĀNAH, KHALLAT	WAD	33 11 N	35 18 E	40R04
RCMMÂNI SEE RUMMĀNĪ, MAṬḤANAT AR	ML	33 17 N	35 27 E	40R04
RCOAB EL GASSAB, AÏN SEE				
AGHWĀBĪ AL GAṢAB, ʿAYN	SPNG	33 50 N	35 42 E	40R03
RCOÂBI, OUÂDI ER SEE				
KHAWĀBIʿ, WĀDĪ AL	WAD	33 32 N	35 54 E	40R05
RCOAÏM, OUÂDI ER SEE				
RUWAYM, WĀDĪ AR	WAD	34 16 N	35 48 E	40R02
RCOAÏMÂT, HARF ER SEE				
RUWAYMĀT, ḤARF AR	CLF	34 09 N	35 48 E	40R03
RCOAÏMÂT, OUÂDI ER SEE				
RUWAYMĀT, WĀDĪ AR	WAD	34 09 N	35 48 E	40R03
RCOATÎNÉ, OUÂDI SEE AL MAWĀRIS	WAD	33 09 N	35 22 E	40R04
RCOAÏS, DHOÛR ER SEE				
RUʿAYS, ḌUHŪR AR	HLL	34 09 N	35 59 E	40R03
RCOAIS, JEBEL SEE RUʿAYS, JABAL AR	HLL	33 30 N	35 52 E	40R05
RCOAÏS, MGHAREET ER SEE				
RUʿAYS, MAGHĀRAT AR	CAVE	34 07 N	35 54 E	40R03
RCOAÏS, NABAA ER SEE				
RUʿAYS, NABʿ AR	SPNG	34 06 N	35 54 E	40R03
RCOAÏSS SEE RUʿAYS	PPL	33 49 N	35 32 E	40R03
RCOAÏSS SEE AR RUʿAYS	PPL	33 51 N	35 31 E	40R03
RCOAISS, AÏN ER SEE				
RUʿAYS, ʿAYN AR	SPNG	34 05 N	35 52 E	40R03
RCOAÏSS, AÏN ER SEE				
RUʿAYS, ʿAYN AR	SPNG	34 03 N	35 45 E	40R03
RCOAÏSS, ARD ER SEE				
RUʿAYS, ARḌ AR	AREA	34 08 N	35 59 E	40R03
RCOAÏSS, DAHR ER SEE				
RUʿAYS, ÇAHR AR	HLL	34 11 N	35 40 E	40R03
RCOAÏSS, DAHR ER SEE				
RUʿAYS, ḌAHR AR	MT	34 01 N	35 47 E	40R03
RCOAÏSS, HORCH ER SEE				
RUʿAYS, ḤURSH AR	FRST	33 27 N	35 27 E	40R04
RCOAÏSS, JEBEL SEE				
RUʿAYS, JABAL AR	HLL	33 30 N	35 52 E	40R05
RCOAISS, JEBEL ER SEE				
RUʿAYS, GURNAT AR	MT	34 00 N	35 49 E	40R03
RCOAÏSS, NAHR ER SEE				
RUʿAYS, NAHR AR	STM	34 05 N	35 53 E	40R03
RCOAISS, GORNET ER SEE				
RUʿAYS, GURNAT AR	HLL	34 22 N	36 14 E	40R05
RCOAÏSS, GORNET ER SEE				
RUʿAYS, GURNAT AR	MT	34 08 N	35 47 E	40R03
RCOAÏSS, RÂS ER SEE				
RUʿAYS, RAʾS AR	PK	33 40 N	35 40 E	40R03
RCOAÏSS, TALL ER SEE				
RUʿAYS, TALL AR	HLL	33 22 N	35 29 E	40R04
RCOAÏSS, TALL ER SEE				
RUʿAYS, TALL AR	HLL	33 23 N	35 22 E	40R04
RCOAISS, TALLET ER SEE				
RUʿAYS, TALLAT AR	SPOR	34 34 N	36 10 E	40R02
RCOAÏSS, TELL ER SEE				
RUʿAYS, TALL AR	HLL	33 28 N	35 23 E	40R04
RCOAÏSS, TELL ER SEE				
RUʿAYS, TALL AR	HLL	33 29 N	35 27 E	40R04

APPROVED FOR RELEASE: 2007/02/20: CIA-RDP01-00707R000200060004-7

APPROVED FOR RELEASE: 2007/02/20: CIA-RDP01-00707R000200060004-7

RCUAÏSSÂI, JABAL ER SEE
RU'AYSÂI, JABAL AR SLP 34 30 N 36 04 E 40802
RCUAÏSSAI ABD EL MALEK SEE
RU'AYSAI 'ABD AL MALIK RUIN 33 46 N 35 31 E 40803
RCUAÏSSÂIE SEE
RUMMÂNAH, RU'AYSAT AR MT 33 43 N 35 29 E 40803
RCUAÏSSÂI SALÎMA SEE
RU'AYSÂI ṢALÎMÂ PPL 33 52 N 35 41 E 40805
RCUAÏSSAI SAUFAR SEE
RU'AYSÂI ṢAWFAR PPL 33 48 N 35 41 E 40803

RCUAÏSSE SEL AR RU'AYS PPL 34 13 N 35 49 E 40802
RCÛAÏSSÉ SEE RU'AYSÂI ṢAWFAR PPL 33 48 N 35 41 E 40803
RCUAÏSSÉ, KHALOUET ER SEE
RU'AYSAH, KHALWAT AR LOG 33 42 N 35 38 E 40803
RCUAÏSSÈ, RÂSS ER SEE
RU'AYS, RA'S AR PA 33 40 N 35 40 E 40803
RCUAÏSSÉ, TELL ER SEE
RU'AYS, TALL AR HLL 33 22 N 35 29 E 40804

RCUAÏSSEI SEE
RUMMÂNAH, RU'AYSAT AR MT 33 43 N 35 29 E 40803
RCUAÏSSEI AARÂJÉ, JEBEL SEE
RU'AYSÂI AL 'ARÂJAH, JABAL MT 33 29 N 35 35 E 40804
RCUAÏSSEI ABD EL MÉLIK SEE
RU'AYSAT 'ABD AL MALIK RUIN 33 46 N 35 31 E 40803
RCUAÏSSÊI EL AARÂJÉ, JABAL SEE
RU'AYSÂI AL 'ARÂJAH, JABAL MT 33 29 N 35 35 E 40804
RCUAÏSSEI EL BALLOÛTE SEE
RU'AYSAI AL BALLŪṬ PPL 33 50 N 35 39 E 40803

RCUAÏSSEI EL HÎR, KHERBET SEE
RU'AYSAT AL HI'R, KHIRBAT RUIN 33 27 N 35 28 E 40804
RCUAÏSSEI EN-NAAMÂNE SEE
RU'AYSAT AN NU'MÂN PPL 33 45 N 35 36 E 40803
RCUAÏSSEI ENN NAAMÂNE SEE
RU'AYSAT AN NU'MÂN PPL 33 45 N 35 36 E 40803
RCUAÏSSEI GOUBBEYYA SEE
RU'AYSAT GIOBAY' PPL 33 49 N 35 41 E 40803

RCUAÏSSEI SALIMA SEE
RU'AYSÂI ṢALÎMÂ PPL 33 52 N 35 41 E 40803
RCUAÏSSEI SAOUÂNE, TELL SEE
RU'AYSAT ṢAWWÂN, TALL HLL 33 20 N 35 41 E 40804
RCUAÏSSI SEE AR RU'AYSAH MT 33 19 N 35 23 E 40804
RCUÂYEM, OUÂLI ER SEE
RAWÂYIM, WÂLĪ AR WAD 34 15 N 35 53 E 40802
RCUBET EL AYOÛN SEE
RUKBAT AL 'UYŪN HLL 34 08 N 36 21 E 40805

RCUEÏMÂTE, OUALI ER SEE
DRÂTÂ, WÂDĪ AD WAD 34 09 N 35 48 E 40803
RCUEIS, JABAL ER SEE
RU'AYS, GURNAT AR MT 34 00 N 35 49 E 40803
RCUEÏSSAI SEE RU'AYSÂT ṢAWFAR PPL 33 48 N 35 41 E 40803
RCUEISSAI SALÎMA SEE
RU'AYSÂT ṢALÎMÂ PPL 33 52 N 35 41 E 40803
RCUEÏSSE SEL AR RU'AYS PPL 34 13 N 35 49 E 40802

RCUESS, NABEH SEE RU'AYS, NABA' AR SPNG 34 06 N 35 54 E 40803
RCUFÂYEL, AÏN SEE RŪFÂ'ĪL, 'AYN SPNG 33 20 N 35 34 E 40804
RCUFÂYEL, SÂGUIET SEE
RŪFÂ'ĪL, SÂQIYAT WAD 33 57 N 35 41 E 40803
RCUFÂYEL, SÂGUIET SEE
RŪFÂ'ĪL, SÂQIYAT WAD 33 57 N 35 42 E 40803
RCUHBÂNE, KOUÛR ER SEE
RUHBÂN, KURŪM AR OCH 33 23 N 35 27 E 40804

RCUHBÂNE, MATHANET ER SEE
RUHBÂN, MAṮHANAT AR ML 33 35 N 35 35 E 40804
RCUHBÂNE, NABAA ER SEE
RUHBÂN, NABA' AR SPNG 33 45 N 35 38 E 40803
RCUHBÂNE, GORNET ER SEE
RUHBÂN, GURNAT AR MT 34 21 N 36 01 E 40802
RCUÎSS, ARD ER SEE RU'AYS, ARḌ AR AKEA 34 08 N 35 59 E 4080
RCUÎSS, NAHR ER SEE
RU'AYS, NAHR AR SIM 34 05 N 35 53 E 4080

APPROVED FOR RELEASE: 2007/02/20: CIA-RDP01-00707R000200060004-7

APPROVED FOR RELEASE: 2007/02/20: CIA-RDP01-00707R000200060004-7

RCUISS, NEBA ER SEE				
RU'AYS, NAB' AR	SPNG	34 06 N	35 54 E	40R03
RCUÎSS, CUÂDI ER SEE				
ZALÎL AR RU'AYS, WĀDĪ	WAD	34 08 N	35 59 E	40R03
RCUJOM, RCUAÏSSET ER SEE				
RUJM, RU'AYSAT AR	HLL	33 06 N	35 20 E	40R04
RCUM SEE RŪM	PPL	33 33 N	35 31 E	40R04
RCÛM, CHÎR ER SEE RŪM, SHĪR AR	CLF	33 46 N	35 41 E	40R03
RCÛMA, AÏN ER SEE RŪMĀ, 'AYN	SPNG	34 10 N	35 57 E	40R03
RCUMAIL, NAHR SEE RUMAYL, NAHR	WAD	33 53 N	35 43 E	40R03
RCUMAÏÉ SEE RIMMĀLĀ	PPL	33 44 N	35 34 E	40R03
RCÛMÂNÎYÉ SEE AR RŪMĀNĪ	PPL	33 31 N	35 33 E	40R04
RCUMÂNÎYÉ, JABAL ER SEE				
RŪMĀNĪYAH, JABAL AR	HLL	33 08 N	35 30 E	40R04
RCÛMÉ, AÏN SEE RŪMAH, 'AYN	SPNG	34 17 N	35 59 E	40R02
RCÛMÉ, TALLET ER SEE				
RŪMAH, TALLAT AR	MT	34 28 N	36 05 E	40R02
RCÛMÉ, ZÂROÛB ER SEE				
RŪMAH, ZĀRŪB AR	RVN	34 28 N	36 04 E	40R02
RCUMEEN SEE RŪMĪN	PPL	33 28 N	35 27 E	40R04
RCUMEÏL, NAHR SEE RUMAYL, NAHR	WAD	33 53 N	35 43 E	40R03
RCÛMET EL HAÏDA SEE				
RŪMAT AL HAYDĀ'	HLL	34 28 N	36 05 E	40R02
RCUMIAH SEE RŪMYAH	PPL	34 11 N	35 40 E	40R03
RCUMIAT, DAHR SEE SHAQĪF, ḌAHR ASH	RDGE	33 43 N	35 45 E	40R05
RCÛMIÂTE, DAHR SEE				
SHAQĪF, ḌAHR ASH	RDGE	33 43 N	35 45 E	40R05
RCÛMIÉ SEE RŪMYAH	PPL	33 53 N	35 37 E	40R03
RCÛMÎNE SEE RŪMĪN	PPL	33 28 N	35 27 E	40R04
RCÛMÎYÉ SEE RŪMYAH	PPL	34 11 N	35 40 E	40R03
RCÛMÎYÉ, SÂQIET ER SEE				
RŪMĪYAH, SĀQIYAT AR	WAD	34 02 N	35 50 E	40R03
RCUMMÂNE, CHCAAB ER SEE				
RUMMĀN, SHI'B AR	WAD	34 25 N	36 18 E	40R05
RCUMMÂNE, GORNET ER SEE				
RUMMĀN, QURNAT AR	MT	34 25 N	36 18 E	40R05
RCUMMÂNÉ, RCUAÏSSET ER SEE				
RUMMĀNAH, RU'AYSAT AR	MT	33 43 N	35 29 E	40R03
RCÛS, AÏN SEE RU'ŪS, 'AYN	SPNG	33 50 N	36 12 E	40R05
RCÛS, AÏN ER SEE RU'ŪS, 'AYN AR	SPNG	33 37 N	35 57 E	40R05
RCÛS, DAHR ER SEE RU'ŪS, ḌAHR AR	PK	34 17 N	35 42 E	40R02
RCÛS, JABAL ER SEE RU'ŪS, JABAL AR	MT	33 47 N	35 42 E	40R03
RCÛS, JEBEL SEE RU'ŪS, JABAL	MT	33 19 N	35 43 E	40R00
RCÛS, GORS ER SEE RU'ŪS, TALLAT AR	HLL	33 37 N	35 57 E	40R05
RCUSS, DAHR ER SEE RU'ŪS, ḌAHR AR	HLL	34 15 N	35 43 E	40R02
RCÛSS, JABAL ER SEE				
RU'ŪS, JABAL AR	MT	33 49 N	35 46 E	40R03
RCÛSS, JEBEL SEE KURŪM, ḌUHŪR AL	HLL	34 15 N	35 43 E	40R02
RCÛSS, QURNET ER SEE				
RU'AYS, QURNAT AR	HLL	34 22 N	36 14 E	40R05
RCÛSS, GORS ER SEE				
RU'ŪS, TALLAT AR	HLL	33 37 N	35 57 E	40R05
RCÛSS AAMMAR, JEBEL SEE AR RU'ŪS	HLL	33 25 N	35 24 E	40R04
RSAÏF, JEBEL SEE RUṢAYF, JABAL AR	MT	33 47 N	35 39 E	40R03
RSÂS, CUÂDI ER SEE RAṢĀṢ, WĀDĪ AR	WAD	33 12 N	35 16 E	40R04
RSÂSS, AARÎD ER SEE				
RAṢĀṢ, 'ARĪḌ AR	SLP	33 28 N	35 35 E	40R04
RSHĀF	PPL	33 09 N	35 22 E	40R04
RSIF, KHALLET ER SEE				
RAṢĪF, KHALLAT AR	WAD	33 16 N	35 28 E	40R04
RTAÏMÉ, KHALLET ER SEE				
RUTAYMAH, KHALLAT AR	RVN	33 25 N	35 38 E	40R04
RTAÏSS, AÏN SEE RUṬAYS, 'AYN	SPNG	33 57 N	36 03 E	40R05
RTÎB, CUÂDI ER SEE				
TAMM RATĪBĀ, WĀDĪ	WAD	34 09 N	35 55 E	40R03
RTÎBA, JABAL SEE RATĪBĀ, JABAL	MT	34 09 N	35 54 E	40R03
RU'AYS	PPL	33 49 N	35 32 E	40R03
RU'AYS, ARḌ AR	AREA	34 08 N	35 59 E	40R03

APPROVED FOR RELEASE: 2007/02/20: CIA-RDP01-00707R000200060004-7

APPROVED FOR RELEASE: 2007/02/20: CIA-RDP01-00707R000200060004-7

RU'AYS, 'AYN AR	SPNG	34 03 N	35 45 E	40B03
RU'AYS, 'AYN AR	SPNG	34 05 N	35 52 E	40B03
RU'AYS, ḤAHR AR	HLL	34 11 N	35 40 E	40B03
RU'AYS, ḤAHR AR	MT	34 01 N	35 47 E	40B03
RU'AYS, ḤUHŪR AR	HLL	34 09 N	35 59 E	40B03
RU'AYS, ḤURSH AR	FKS1	33 27 N	35 27 E	40B04
RU'AYS, JABAL AR	HLL	33 30 N	35 52 E	40B05
RU'AYS, MAGHĀRAT AR	CAVL	34 07 N	35 54 E	40B03
RU'AYS, NAB' AR	SPNG	34 06 N	35 54 E	40B03
RU'AYS, NAHR AR	SIM	34 05 N	35 53 E	40B03
RU'AYS, QURNAT AR	HLL	34 22 N	36 14 E	40B05
RU'AYS, QURNAT AR	MT	34 00 N	35 49 E	40B03
RU'AYS, QURNAT AR	MT	34 08 N	35 47 E	40B03
RU'AYS, RA'S AR	PK	33 40 N	35 40 E	40B03
RU'AYS, TALL AR	HLL	33 22 N	35 29 E	40B04
RU'AYS, TALL AR	HLL	33 23 N	35 22 E	40B04
RU'AYS, TALLAT AR	SPUR	34 34 N	36 10 E	40B02
RU'AYS, TALL AR	HLL	33 28 N	35 23 E	40B04
RU'AYS, TALL AR	HLL	33 29 N	35 27 E	40B04
RU'AYSAH, KHALWAT AR	LDG	33 42 N	35 38 E	40B03
RU'AYSĀT, JABAL AR	SLP	34 30 N	36 04 E	40B02
RU'AYSAT 'ABD AL MALIK	RUIN	33 46 N	35 31 E	40B03
RU'AYSĀT AL 'AKĀJAH, JABAL	MT	33 29 N	35 35 E	40B04
RU'AYSAT AL BALLŪṬ	PPL	33 50 N	35 39 E	40B03
RU'AYSAT AL DI'R, KHIRBAT	RUIN	33 27 N	35 28 E	40B04
RU'AYSAT AN NU'MĀN	PPL	33 45 N	35 36 E	40B03
RU'AYSAT GIBBAYS	PPL	33 49 N	35 41 E	40B03
RU'AYSĀT ṢALĪMĀ	PPL	33 52 N	35 41 E	40B03
RU'AYSĀT ṢAWFAR	PPL	33 48 N	35 41 E	40B03
RU'AYSAT ṢAWWĀN, TALL	HLL	33 20 N	35 41 E	40B04
RUBŪSH, WĀDĪ	WAD	34 30 N	36 06 E	40B02
RŪFĀ'ĪL, 'AYN	SPNG	33 20 N	35 34 E	40B04
RŪFĀ'ĪL, SĀQIYAT	WAD	33 57 N	35 41 E	40B03
RŪFĀ'ĪL, SĀQIYAT	WAD	33 57 N	35 42 E	40B03
RUHBĀN, 'AQABAT AR	RUGL	34 05 N	35 51 E	40B03
RUHBĀN, 'AYN AR	SPNG	33 52 N	35 51 E	40B05
RUHBĀN, 'AYN AR	SPNG	34 21 N	35 45 E	40B02
RUHBĀN, ḤAHR AR	RUGL	34 13 N	35 48 E	40B02
RUHBĀN, ḤAHR AR	RUGL	34 13 N	35 50 E	40B02
RUHBĀN, ḤUHŪR AR	SPUR	33 22 N	35 32 E	40B04
RUHBĀN, ḤARF AR	RUGL	33 48 N	35 32 E	40B03
RUHBĀN, JISR AR	BUG	33 50 N	35 40 E	40B03
RUHBĀN, KURŪM AR	OLH	33 23 N	35 27 E	40B04
RUHBĀN, MAṬḤANAT AR	ML	33 35 N	35 35 E	40B04
RUHBĀN, NAB' AR	SPNG	33 45 N	35 38 E	40B03
RUHBĀN, QURNAT AR	MT	34 21 N	36 01 E	40B02
RUHBĀN, ṬĀḤŪN AR	ML	34 15 N	35 48 E	40B02
RUJM, 'AYN AR	SPNG	33 30 N	35 47 E	40B05
RUJM, JABAL AR	PK	33 22 N	35 27 E	40B04
RUJM, RU'AYSAT AR	HLL	33 06 N	35 20 E	40B04
RUJM, TALL AR	MT	33 21 N	35 28 E	40B04
RUJM, WĀDĪ AR	WAD	33 45 N	35 27 E	40B03
RUJMAH, 'AYN AR	SPNG	33 51 N	35 45 E	40B03
RUJMAH, ṬĀḤŪN AR	ML	34 05 N	35 43 E	40B03
RUJMAH, WĀDĪ AR	WAD	33 35 N	35 32 E	40B04
RUJŪM	PPL	33 49 N	35 36 E	40B03
RUJŪM, WĀDĪ AR	WAD	34 19 N	36 06 E	40B00
RUJŪMAH, RU'AYSAT AR	HLL	33 24 N	35 29 E	40B04
RUKBAT AL 'UYŪN	HLL	34 08 N	36 21 E	40B05
RUKHĀMAH, JŪKAT AR	KHS1	34 11 N	35 57 E	40B02
RŪK	PPL	33 33 N	35 31 E	40B04
RŪK, SHĪK AR	CLF	33 46 N	35 41 E	40B03
RŪMĀ, 'AYN	SPNG	34 10 N	35 57 E	40B03
RŪMAH, 'AYN	SPNG	34 17 N	35 59 E	40B02
RŪMAH, TALLAT AR	MT	34 28 N	36 05 E	40B02
RŪMAH, ZĀRŪB AR	RVN	34 28 N	36 04 E	40B02

APPROVED FOR RELEASE: 2007/02/20: CIA-RDP01-00707R000200060004-7

APPROVED FOR RELEASE: 2007/02/20: CIA-RDP01-00707R000200060004-7

RŪMĀNĪYAH, JABAL AR	HLL	33 08 N	35 30 E	40R04
RŪMAT AL HAYŢĀ'	WLL	34 28 N	36 05 E	40R02
RUMAYN, RA'S AR	MT	33 47 N	35 40 E	40R03
RUMAYL, WADI	WAD	33 53 N	35 43 E	40R03
RUMAYLAH, DUHŪK AR	HLL	33 36 N	35 23 E	40R03
RUMAYSH	PPL	33 05 N	35 22 E	40R04
RUMEILA, RAS EL SEE				
ṢAKHRĪ, RA'S AṢ	PT	33 36 N	35 23 E	40R03
RUMEILE SEE AR RUMAYLAH	PPL	33 36 N	35 24 E	40R03
RUMEILE, RAS EL SEE				
ṢAKHRĪ, RA'S AṢ	PT	33 36 N	35 23 E	40R03
RUMEILEH SEE AR RUMAYLAH	PPL	33 36 N	35 24 E	40R03
RUMEILEH, RAS SEE ṢAKHRĪ, RA'S AṢ	PT	33 36 N	35 23 E	40R03
RUMEISH SEE RUMAYSH	PPL	33 05 N	35 22 E	40R04
RŪMĪN	PPL	33 28 N	35 27 E	40R04
RŪMĪYAH SEE RŪMYAH	PPL	33 53 N	35 37 E	40R03
RŪMĪYAH, SĀQIYAT AR	WAD	34 02 N	35 50 E	40R03
RUMMĀN, QURNAT AR	MT	34 25 N	36 18 E	40R05
RUMMĀN, SHI'B AR	WAD	34 25 N	36 18 E	40R05
RUMMĀNAH, KHALLAT	WAD	33 11 N	35 18 E	40R04
RUMMĀNAH, RU'AYSAT AR	MT	33 43 N	35 29 E	40R03
RUMMĀNĪ, MAŢḤANAT AR	ML	33 17 N	35 27 E	40R04
RUMŪL, ḌAHR AR	RUGL	33 32 N	35 41 E	40R05
RŪMYAH	PPL	33 53 N	35 37 E	40R03
RŪMYAH	PPL	34 11 N	35 40 E	40R03
RUṢAYF, JABAL AR	MT	33 47 N	35 39 E	40R03
RUSHAYDĪYAH SEE AR RASHĪDĪYAH	PPL	33 14 N	35 13 E	40R04
RUSHAYF, WĀDĪ	WAD	33 08 N	35 23 E	40R04
RUSHEIDĪYE SEE AR RASHĪDĪYAH	PPL	33 14 N	35 13 E	40R04
RUTAYMAH, KHALLAT AR	RVN	33 25 N	35 38 E	40R04
RUṬAYS, 'AYN	SPNG	33 57 N	36 03 E	40R05
RU'ŪS, 'AYN	SPNG	33 50 N	36 12 E	40R05
RU'ŪS, 'AYN AR	SPNG	33 37 N	35 57 E	40R05
RU'ŪS, ḌAHR AR	HLL	34 15 N	35 43 E	40R02
RU'ŪS, ḌAHR AR	PK	34 17 N	35 42 E	40R02
RU'ŪS, JABAL	MT	33 19 N	35 43 E	40R00
RU'ŪS, JABAL AR	MT	33 47 N	35 42 E	40R03
RU'ŪS, JABAL AR	MT	33 49 N	35 46 E	40R03
RU'ŪS, TALLAT AR	HLL	33 37 N	35 57 E	40R05
RUWAYM, WADĪ AR	WAD	34 16 N	35 48 E	40R02
RUWAYMĀT, ḤAKF AR	CLF	34 09 N	35 48 E	40R03
RUWAYMĀT, WĀLĪ AR	WAD	34 09 N	35 48 E	40R03
RUWAYSIT AL BALLŪṬ SEE				
RU'AYSAT AL BALLŪṬ	PPL	33 50 N	35 39 E	40R03
RUWAYSIT AN NA'MĀN SEE				
RU'AYSAT AN NU'MĀN	PPL	33 45 N	35 36 E	40R03
RU'YĀN, BI'R AR	SPNG	34 08 N	36 21 E	40R05
RU'YĀN, JISR AR	BDG	34 10 N	36 18 E	40R05
RU'YĀN, KHIRBAT AR	RUIN	34 08 N	36 21 E	40R05
RU'YĀN, NAB' AR	SPNG	34 08 N	36 22 E	40R05
RU'YĀN, WĀDĪ AR	STM	34 10 N	36 18 E	40R05
RWEIS EL-KHARROUB SEE				
MAZRA'AT RU'AYS AL KHARRŪB	HSE	33 27 N	35 27 E	40R04
RYAC SEE RĪYĀC	PPL	33 51 N	36 00 E	40R05
SAAB, AARÎD ES SEE ṢA'B, 'ARĪḌ AṢ	SLP	33 45 N	35 43 E	40R03
SAAB, JEBEL SEE ṢA'B, TALL	HLL	33 25 N	35 23 E	40R04
SAABÉ, AÎN ES SEE ṢA'BAH, 'AYN AṢ	SPNG	33 37 N	35 35 E	40R03
SAABÉ, KHALLET ES SEE				
ṢA'BAH, KHALLAT AṢ	WAD	33 28 N	35 44 E	40R04
SAAD, AÎN ES SEE SA'D, 'AYN AS	SPNG	34 11 N	35 56 E	40R02
SAAD, DAHR SEE SA'D, ḌAHR	HLL	34 37 N	36 08 E	40R02

APPROVED FOR RELEASE: 2007/02/20: CIA-RDP01-00707R000200060004-7

APPROVED FOR RELEASE: 2007/02/20: CIA-RDP01-00707R000200060004-7

SAÂD, JEBEL SEE SA'D, JABAL	MT	33 32 N	35 40 E	40B05
SAAD, KHALÂLI SEE SA'D, KHALĀLĪ	WAD	33 09 N	35 25 E	40B04
SAAD, KHALLET SEE SA'D, KHALLAT	WAD	33 14 N	35 21 E	40B04
SAADAÎYA SEE SA'DĪYAH	SPOR	33 40 N	35 52 E	40B05
SAADALLAH, QURNET SEE				
SA'D ALLĀH, QURNAT	MT	34 23 N	35 57 E	40B02
SAADÉ, AÎN ES SEE SA'DAH, 'AYN AS	SPNG	33 42 N	35 31 E	40B03
SAADÈNE, CUÂLI SEE SA'DĀN, WĀDĪ	WAD	33 16 N	35 21 E	40B04
SAADÎNE SEE SA'DĪN	PPL	34 36 N	36 05 E	40B02
SAADÎYÂT, MÎNA ES SEE				
SA'DĪYĀT, MĪNĀ' AS	COVE	33 42 N	35 26 E	40B03
SAADÎYÂT, RÂS ES SEE				
SA'DĪYĀT, RA'S AS	PT	33 41 N	35 25 E	40B03
SAADÎYÂTE, RÂS ES SEE				
SA'DĪYĀT, RA'S AS	PT	33 41 N	35 25 E	40B03
SAADÎYÉ, QORNET SEE				
SA'DĪYAH, QURNAT	MT	34 23 N	36 00 E	40B02
SAAD NAYEL SEE SA'D NĀYIL	PPL	33 49 N	35 53 E	40B05
SAADNAYEL, KHIRAB SEE				
SA'D NĀYIL, KHIRAB	RUIN	33 45 N	35 48 E	40B03
SAADOÛN, CUÂLI SEE SA'DŪN, WĀDĪ	WAD	34 29 N	36 23 E	40B05
SAAÎD, AABÎD SEE SA'ĪD, 'ABĪD	SLP	34 12 N	35 53 E	40B02
SAAÎD, KHALLET SEE SA'ĪD, KHALLAT	WAD	33 08 N	35 14 E	40B04
SAAÎD, OUÂDI SEE SA'ĪD, WĀDĪ	WAD	33 05 N	35 23 E	40B04
SAAÎD, OUÂDI SEE SA'ĪD, WĀDĪ	WAD	34 31 N	36 22 E	40B00
SAAÎDÂT SEE AS SA'ĪDĀT	COLI	34 03 N	36 04 E	40B05
SAAÎDÉ SEE AS SA'ĪDAH	PPL	34 02 N	36 05 E	40B05
SAAÎDÉ, ARD ES SEE SA'ĪDAH, ARḌ AS	COLI	34 01 N	36 05 E	40B05
SAAÎDÉ, JABAL ES SEE				
SA'ĪDAH, JABAL AS	MT	34 02 N	36 04 E	40B05
SAALOÛK, NABAA ES SEE				
ṢA'LŪK, NABA' AṢ	SPNG	33 44 N	35 46 E	40B05
SAAMAR, OUÂDI EL SEE				
SA'MAR, WĀDĪ AS	WAD	33 47 N	35 40 E	40B03
SAANOÛN, CUÂLI SEE SA'NŪN, WĀDĪ	WAD	33 37 N	35 49 E	40B05
ṢA'B, 'AKĪḌ AṢ	SLP	33 45 N	35 43 E	40B03
SAB', 'AYN AS	SPNG	34 32 N	36 20 E	40B02
SAB', KHALLAT	WAD	33 13 N	35 27 E	40B04
SAB', MAGHĀRAT AS	CAVE	34 17 N	35 54 E	40B02
SAB', RU'AYSAT AS	HLL	33 37 N	35 42 E	40B05
ṢA'B, TALL	HLL	33 25 N	35 23 E	40B04
SAB', WĀDĪ AS	WAD	33 46 N	35 59 E	40B05
SAB', WĀDĪ AS	WAD	34 33 N	36 22 E	40B02
SĀBĀ, 'AYN	SPNG	33 36 N	35 46 E	40B05
SABA, BORJ ES SEE SIBĀ', BURJ AS	TOWR	34 27 N	35 49 E	40B02
SĀBĀ, JÜRAT	BSNH	34 10 N	36 09 E	40B05
SĀBĀ, TALLAT	HLL	34 33 N	36 12 E	40B02
SĀBĀ, WĀDĪ	WAD	34 15 N	35 45 E	40B02
SĀBĀ, WĀDĪ	WAD	34 34 N	36 10 E	40B02
SABAA, AÎN ES SEE SAB', 'AYN AS	SPNG	34 32 N	36 20 E	40B02
SABAÂ, AÎN ES SEE SAB'AH, 'AYN AS	WLL	34 16 N	35 58 E	40B02
SABAA, KHALLET SEE SAB', KHALLAT	WAD	33 13 N	35 27 E	40B04
SABAA, MGHÂRET ES SEE				
SAB', MAGHĀRAT AS	CAVE	34 17 N	35 54 E	40B02
SABAA, OUÂDI ES SEE SAB', WĀDĪ AS	WAD	33 46 N	35 59 E	40B05
SABAA, OUÂDI ES SEE				
GALB AS SAB', WĀDĪ	WAD	34 01 N	36 01 E	40B05
SABAA, OUÂDI ES SEE				
SAB'AH, WĀDĪ AS	WAD	34 26 N	35 51 E	40B02
SABAA, OUÂDI ES SEE SAB', WĀDĪ AS	WAD	34 33 N	36 22 E	40B02
SABAA, RUUAÎSSLT ES SEE				
SAB', RU'AYSAT AS	HLL	33 37 N	35 42 E	40B05
SABAAIN, CUÂLI SEE SAB'ĪN, WĀDĪ	WAD	33 33 N	35 29 E	40B04

APPROVED FOR RELEASE: 2007/02/20: CIA-RDP01-00707R000200060004-7

APPROVED FOR RELEASE: 2007/02/20: CIA-RDP01-00707R000200060004-7

SABAAÎNE, KHALLET SEE				
SABEÎN, KHALLAT	RVN	33 34 N	35 30 E	40R04
SALAAÎNE, OUÂDI SEE SAHEÎN, WĀDĪ	WAD	33 33 N	35 29 E	40R04
SABAAT AAYOUN SEE SAHBAT ʿUYŪN	SPNG	33 38 N	35 43 E	40R05
SABAH SEE ṢALBĀḤ	PPL	33 34 N	35 34 E	40R04
SABBAH, ʿAYN AS	HLL	34 16 N	35 58 E	40R02
ṢABBAH, ʿAYN AṢ	SPNG	33 37 N	35 35 E	40R03
ṢABBAH, KHALLAT AṢ	WAD	33 28 N	35 44 E	40R04
SABBAH, WĀDĪ AS	WAD	34 26 N	35 51 E	40R02
SABAINE, OUÂDI SEE SAHEÎN, WĀDĪ	WAD	33 33 N	35 29 E	40R04
SÂBAÎYA, KHALLET SEE				
ṢĀBAYYĀ, KHALLAT	RVN	33 20 N	35 41 E	40R04
SABBAT ʿUYŪN	SPNG	33 38 N	35 43 E	40R05
ṢABBĀYĀ, ʿAYN AṢ	SPNG	33 49 N	35 47 E	40R03
ṢĀBAYYĀ, KHALLAT	RVN	33 20 N	35 41 E	40R04
SABBÂGHA, AÎN ES SEE				
ṢABBĀGHAH, ʿAYN AṢ	SPNG	33 28 N	35 35 E	40R04
ṢABBĀGHAH, ʿAYN AṢ	SPNG	33 28 N	35 35 E	40R04
ṢABBĀḤ	PPL	33 34 N	35 34 E	40R04
SABBÂKA SEE ṢABBĀRAH	PPL	34 14 N	36 21 E	40R05
ṢABBĀRAH	PPL	34 14 N	36 21 E	40R05
SABBARTA, AÎN SEE ṢABBURTĀ, ʿAYN	SPNG	33 55 N	35 46 E	40R03
SABBORTA SEE ṢABBURTĀ	HSE	33 56 N	35 46 E	40R03
ṢABBURTĀ	HSE	33 56 N	35 46 E	40R03
ṢABBURTĀ, ʿAYN	SPNG	33 55 N	35 46 E	40R03
ṢABĪN, KURŪM	OCH	33 29 N	35 26 E	40R04
SABEÎN, KHALLAT	RVN	33 34 N	35 30 E	40R04
SABEÎN, WĀDĪ	WAD	33 33 N	35 29 E	40R04
ṢABĪYAH, ʿAYN AṢ	SPNG	33 25 N	35 40 E	40R04
SABÎYÉ, AÎN ES SEE				
ṢABĪYAH, ʿAYN AṢ	SPNG	33 25 N	35 40 E	40R04
SABLES, PRISON DES SEE				
AML, SIJN AR	PRN	33 52 N	35 29 E	40R01
SABOUNIYÉ SEE AṢ ṢĀBŪNĪYAH	PPL	33 36 N	35 25 E	40R03
SABOUPTA, AÎN SEE ṢABBURTĀ, ʿAYN	SPNG	33 55 N	35 46 E	40R03
ṢABR, ḌAHR AṢ	HLL	34 11 N	36 18 E	40R05
SABRA, DAHR ES SEE ṢABRAH, ḌAHR AṢ	SPUR	34 15 N	35 46 E	40R02
SABRA, OUÂDI SEE FASHTĀ, WĀDĪ	WAD	33 51 N	35 58 E	40R05
ṢABRAH, ḌAHR AṢ	SPUR	34 16 N	35 46 E	40R02
SABROÛN, JEBEL SEE				
GĀʿIMAH, RUʿAYSAT AL	MT	33 22 N	35 43 E	40R04
SABROÛN, OUÂDI SEE ṢABRŪN, WĀDĪ	WAD	33 22 N	35 42 E	40R04
ṢABRŪN, WĀDĪ	WAD	33 22 N	35 42 E	40R04
SABTĪYAH	PPL	33 53 N	35 34 E	40R03
SABTĪYAH, KUKŪM	VINS	33 39 N	35 53 E	40R05
SABTIYÉ SEE SABTĪYAH	PPL	33 53 N	35 34 E	40R03
SAʿD, ʿAYN AS	SPNG	34 11 N	35 56 E	40R02
SAʿD, ḌAHR	HLL	34 37 N	36 08 E	40R02
SAʿD, JABAL	MT	33 32 N	35 40 E	40R05
SAʿD, KHALĀLĪ	WAD	33 09 N	35 25 E	40R04
SAʿD, KHALLAT	WAD	33 14 N	35 21 E	40R04
SAʿDAH, ʿAYN AS	SPNG	33 42 N	35 31 E	40R03
SAʿD ALLĀH, QURNAT	MT	34 23 N	35 57 E	40R02
SAʿDĀN, WĀDĪ	WAD	33 16 N	35 21 E	40R04
ṢADAG, JABAL AṢ	MT	34 29 N	36 09 E	40R02
ṢADAGĪ, JABAL AṢ	MT	34 28 N	36 09 E	40R02
ṢADĀRĪ, ḌAHR AṢ	MT	33 16 N	35 29 E	40R04
SADD, NABʿAT AS	SPNG	33 27 N	35 19 E	40R04
SADD, WĀDĪ AS	WAD	34 28 N	36 13 E	40R02
SADD AL BAWSHARĪYAH	PPL	33 53 N	35 34 E	40R03
SADD AL KHIRBAH	SLP	33 36 N	35 36 E	40R03
SADD ASH SHAKSHĀR	WAD	34 35 N	36 12 E	40R02
SADD EL BAOUCHRIYÉ SEE				
SADD AL BAWSHARĪYAH	PPL	33 53 N	35 34 E	40R03
SADD EL-HOUSHRIYAH SEE				
SADD AL BAWSHARĪYAH	PPL	33 53 N	35 34 E	40R03
SADD EL KHIRBÉ SEE SADD AL KHIRBAH	SLP	33 36 N	35 36 E	40R03

APPROVED FOR RELEASE: 2007/02/20: CIA-RDP01-00707R000200060004-7

APPROVED FOR RELEASE: 2007/02/20: CIA-RDP01-00707R000200060004-7

ṢADDIQĪN SEE AṢ ṢIDDĪQĪN	PPL	33 11 N	35 18 E	40B04
SADDIQINE SEE AṢ ṢIDDĪQĪN	PPL	33 11 N	35 18 E	40B04
SAD ECH CHIRCHÂR SEE				
SADD ASH SHARSHĀR	WAD	34 35 N	36 12 E	40B02
SA'DEIN SEE SA'DĪN	PPL	34 36 N	36 05 E	40B02
SÂDIG, ZÂRCÛB SEE ṢĀDIQ, ZĀRŪB	WAD	34 22 N	35 54 E	40B02
SADĪF, DAHR AS	RDGE	33 17 N	35 21 E	40B04
SADIKINE SEE AṢ ṢIDDĪQĪN	PPL	33 11 N	35 18 E	40B04
SA'DĪN	PPL	34 36 N	36 05 E	40B02
ṢĀDIQ, ZĀRŪB	WAD	34 22 N	35 54 E	40B02
SA'DĪYAH	SPUR	34 40 N	35 52 E	40B05
SA'DĪYAH, GURNAT	MT	34 23 N	36 00 E	40B02
SA'DĪYĀT, MĪNĀ' AS	COVE	33 42 N	35 26 E	40B03
SA'DĪYĀT, RA'S AS	PT	33 41 N	35 25 E	40B03
SADIYATT, RAS EL SEE				
SA'DĪYĀT, RA'S AS	PT	33 41 N	35 25 E	40B03
SA'D NĀIL SEE SA'D NĀYIL	PPL	33 49 N	35 53 E	40B05
SA'D NAYEL SEE SA'D NĀYIL	PPL	33 49 N	35 53 E	40B05
SA'D NĀYIL	PPL	33 49 N	35 53 E	40B05
SA'D NĀYIL, KHIRAB	RUIN	33 45 N	35 48 E	40B03
ṢADD, 'AYN	SPNG	34 28 N	36 09 E	40B02
ṢĀDQI, TALLET ES SEE				
ṢADAQĪ, JABAL AṢ	MT	34 28 N	36 09 E	40B02
ṢADR ḤALBATĀ	SLP	34 16 N	36 17 E	40B05
ṢADR NASHĪD	MT	33 59 N	36 15 E	40B05
SADR NCHÎD SEE ṢADR NASHĪD	MT	33 59 N	36 15 E	40B05
SA'DŪN, WĀDĪ	WAD	34 29 N	36 23 E	40B05
ṢAFĀ', NAB' AṢ	SPNG	34 37 N	36 23 E	40B02
ṢAFĀ, NAHR AṢ	SIM	33 42 N	35 30 E	40B03
ṢAFĀ, NAHR AṢ	WAD	33 40 N	35 27 E	40B03
SAFA, SAHL SEE ṢĀFĪ, SAHLAT AṢ	PLN	34 33 N	36 22 E	40B02
ṢAFĀ, SHI'B AṢ	WAD	34 13 N	36 18 E	40B05
ṢAFĀ, SHI'B AṢ	WAD	34 22 N	36 19 E	40B05
ṢAFĀ, WĀDĪ AṢ	WAD	33 24 N	35 36 E	40B04
ṢAFADAH, 'AYN AṢ	SPNG	34 03 N	36 21 E	40B05
ṢAFADAH, JABAL AṢ	MT	34 03 N	36 21 E	40B05
ṢAFAD AL BAṬṬĪKH	PPL	33 12 N	35 26 E	40B04
SAFADÉ, AÏN ES SEE				
ṢAFADAH, 'AYN AṢ	SPNG	34 03 N	36 21 E	40B05
SAFADÉ, JABAL ES SEE				
ṢAFADAH, JABAL AṢ	MT	34 03 N	36 21 E	40B05
SAFAD EL-BATTEEKH SEE				
ṢAFAD AL BAṬṬĪKH	PPL	33 12 N	35 26 E	40B04
SAFAD EL BATTÎKH SEE				
ṢAFAD AL BAṬṬĪKH	PPL	33 12 N	35 26 E	40B04
ṢAFAḤĀT ṢABRŪN	SLP	33 22 N	35 43 E	40B04
ṢAFAḤĀT SHI'B AL ATHĀTH	SLP	33 39 N	35 42 E	40B05
SAFÂHI, RÂSS SEE AṢ ṢAFḤAH	MT	33 26 N	35 32 E	40B04
SAFALEH, GORNET ES SEE				
SALĀḤIF, GURNAT AS	MT	34 12 N	36 13 E	40B05
SAFÂLÎH, GORNET ES SEE				
SALĀḤIF, GURNAT AS	MT	34 12 N	36 13 E	40B05
ṢAFĀRĪ SEE ṢFĀRĀY	PPL	33 33 N	35 30 E	40B04
ṢAFĀRĪYAH SEE ṢFĀRĀY	PPL	33 33 N	35 30 E	40B04
SAFARJAL, BIRKAT AS	WLL	33 09 N	35 15 E	40B04
SAFARJAL, KHALLAT AS	WAD	33 18 N	35 29 E	40B04
SAFEENAT ED-DRLIB SEE AS SAFĪNAH	PPL	34 34 N	36 09 E	40B02
SAFEENAT EL-GEITE' SEE				
SAFĪNAT AL GAYṬI'	PPL	34 28 N	36 02 E	40B02
ṢAFF, JABAL AṢ	SPUR	33 09 N	35 28 E	40B04
ṢAFF AL HAWĀ'	SDL	33 09 N	35 26 E	40B04
ṢAFF AL INJĀṢ	CULT	33 39 N	35 53 E	40B05
SAFF EL HAOUA SEE ṢAFF AL HAWĀ'	SDL	33 08 N	35 26 E	40B04
SAFF EN NJÂS SEE ṢAFF AL INJĀṢ	CULT	33 39 N	35 53 E	40B05
SÂFFI, JEBEL SEE ṢĀFĪ, JABAL	MT	33 29 N	35 32 E	40B04
SAFHA, JABAL ES SEE				
ṢAFḤAH, JABAL AṢ	MT	33 32 N	35 55 E	40B05

APPROVED FOR RELEASE: 2007/02/20: CIA-RDP01-00707R000200060004-7

APPROVED FOR RELEASE: 2007/02/20: CIA-RDP01-00707R000200060004-7

SAFHA, NABAAT ES SEE				
ṢAFḤAH, NABḤAT AṢ	SPNG	33 43 N	35 43 E	40803
SAFHA, QURNET ES SEE				
ṢAFḤAH, QURNAT AṢ	MT	33 27 N	35 56 E	40800
ṢAFḤAH, JABAL AṢ	MT	33 32 N	35 55 E	40805
ṢAFḤAH, NABḤAT AṢ	SPNG	33 43 N	35 43 E	40803
ṢAFḤAH, QURNAT AṢ	MT	33 27 N	35 56 E	40800
SAFHÂT CHIAB EL ATÊT SEE				
ṢAFAḤĀT SHIB AL ATHĀIH	SLP	33 39 N	35 42 E	40805
SAFHÂT SABROÛN SEE ṢAFAḤĀT ṢABRŪN	SLP	33 22 N	35 43 E	40804
ṢĀFĪ, JABAL	MT	33 29 N	35 32 E	40804
ṢĀFĪ, SAHLAT AṢ	PLN	34 33 N	36 22 E	40802
ṢĀFĪ, SĀGIYAT	WAD	33 28 N	35 32 E	40804
ṢĀFĪ, WĀDĪ	WAD	34 16 N	35 47 E	40802
SAFIE, AÏN ES SEE ṢĀFIYAH, ʿAYN AṢ	SPNG	33 38 N	35 42 E	40805
SAFĪNAH, ʿAYN AS	SPNG	34 28 N	36 02 E	40802
SAFĪNAH, WĀDĪ AS	SIM	34 34 N	36 09 E	40802
SAFĪNAH, WĀDĪ AS	WAD	34 08 N	36 14 E	40805
SAFĪNAT AL QAYṬIʿ	PPL	34 28 N	36 02 E	40802
SAFÎNÉ, CUÂDI ES SEE				
SAFĪNAH, WĀDĪ AS	SIM	34 34 N	36 09 E	40802
SAFINET ED DRAIF SEE AS SAFĪNAH	PPL	34 34 N	36 09 E	40802
SAFINET EL QATTEAA SEE				
SAFĪNAT AL QAYṬIʿ	PPL	34 28 N	36 02 E	40802
SAFÎRA, ARD ES SEE ṢAFRĀʾ, ARḌ AṢ	CULT	33 37 N	35 45 E	40805
ṢĀFIYAH, ʿAYN AṢ	SPNG	33 38 N	35 42 E	40805
ṢAFĪYAT, WĀDĪ AṢ	WAD	34 03 N	36 01 E	40805
SAFÎYÉ, AÏN ES SEE				
ṢAYFĪYAH, ʿAYN AṢ	SPNG	33 38 N	35 37 E	40803
SAFÎYÉ, AÏN ES SEE				
SHURAYFAH, ʿAYN ASH	SPNG	33 38 N	35 37 E	40803
SAFL EZ ZRAÏLÉ, DAHR SEE				
SIFL AZ ZURAYYIBAH, ḌAHR	MT	34 09 N	36 27 E	40805
SAFOUI SEE ṢAFWĪ	SLP	33 17 N	35 21 E	40804
SAFRA SEE AṢ ṢAFRĀʾ	PPL	34 02 N	35 38 E	40803
SAFRA SEE ṢAFRAH	PPL	34 09 N	36 10 E	40805
ṢAFRĀʾ, ARḌ AṢ	CULT	33 37 N	35 45 E	40805
ṢAFRĀʾ, ARḌ AṢ	CULT	33 45 N	35 48 E	40805
SAFRA, ARD ES SEE SIFRĪ, ARḌ AS	CULT	33 55 N	36 05 E	40805
ṢAFRĀʾ, ʿARĪḲ AṢ	SLP	33 07 N	35 21 E	40804
ṢAFRĀʾ, ʿAYN	SPNG	33 38 N	35 55 E	40805
ṢAFRĀʾ, ḎAHRAT AṢ	HLL	34 17 N	35 48 E	40802
ṢAFRĀʾ, MAṬḤANAT AṢ	ML	33 18 N	35 26 E	40804
SAFRA, TALLET SEE ṢAFRAH, TALLAT	MT	34 09 N	36 10 E	40805
ṢAFRĀʾ, WĀDĪ AṢ	WAD	33 33 N	36 02 E	40805
ṢAFRAH SEE AṢ ṢAFRĀʾ	PPL	34 02 N	35 38 E	40803
ṢAFRAH	PPL	34 09 N	36 10 E	40805
ṢAFRAH, TALLAT	MT	34 09 N	36 10 E	40805
SAFSAF, AÏN SEE ṢAFṢĀFAH, ʿAYN AṢ	SPNG	34 26 N	36 12 E	40802
SAFSÂF, AÏN SEE ʿAKRŪSH, ʿAYN AL	SPNG	33 36 N	35 50 E	40805
ṢAFṢĀF, ʿAQABAT AṢ	RLGE	34 22 N	36 04 E	40802
ṢAFṢĀF, ʿAYN	SPNG	33 49 N	36 02 E	40805
ṢAFṢĀF, ʿAYN	SPNG	33 52 N	36 13 E	40805
ṢAFṢĀF, ʿAYN AṢ	SPNG	33 31 N	35 25 E	40804
ṢAFṢĀF, ʿAYN AṢ	SPNG	33 32 N	35 59 E	40805
ṢAFṢĀF, ʿAYN AṢ	SPNG	33 33 N	35 54 E	40805
ṢAFṢĀF, ʿAYN AṢ	SPNG	33 48 N	35 42 E	40803
ṢAFṢĀF, ʿAYN AṢ	SPNG	33 52 N	35 41 E	40803
ṢAFṢĀF, ʿAYN AṢ	SPNG	33 53 N	35 50 E	40803
ṢAFṢĀF, ʿAYN AṢ	SPNG	34 21 N	36 01 E	40802
ṢAFṢĀF, ʿAYN AṢ	SPNG	34 23 N	36 11 E	40802
ṢAFṢĀF, WĀDĪ	WAD	33 32 N	35 35 E	40804
ṢAFṢĀF, WĀDĪ AṢ	WAD	34 15 N	35 53 E	40802
ṢAFṢĀFAH, ʿARĪḲ AṢ	SLP	34 22 N	36 12 E	40805
ṢAFṢĀFAH, ʿAYN AṢ	SPNG	33 43 N	35 40 E	40803
ṢAFṢĀFAH, ʿAYN AṢ	SPNG	33 43 N	35 41 E	40803
ṢAFṢĀFAH, ʿAYN AṢ	SPNG	33 44 N	35 42 E	40803

APPROVED FOR RELEASE: 2007/02/20: CIA-RDP01-00707R000200060004-7

APPROVED FOR RELEASE: 2007/02/20: CIA-RDP01-00707R000200060004-7

ṢAFṢĀFAH, ʿAYN AṢ	SPNG	34 07 N	35 47 E	40R03
ṢAFṢĀFAH, ʿAYN AṢ	SPNG	34 08 N	35 54 E	40R03
ṢAFṢĀFAH, ʿAYN AṢ	SPNG	34 09 N	35 52 E	40R03
ṢAFṢĀFAH, ʿAYN AṢ	SPNG	34 22 N	36 13 E	40R05
ṢAFṢĀFAH, ʿAYN AṢ	SPNG	34 26 N	36 12 E	40R02
ṢAFṢĀFAH, ʿAYN AṢ	SPNG	34 28 N	35 28 E	40R02
ṢAFṢĀFAH, ʿAYN AṢ	SPNG	34 35 N	36 11 E	40R02
ṢAFṢĀFAH, WĀDĪ AṢ	WAD	33 26 N	35 37 E	40R05
ṢAFṢĀFAH, WĀDĪ AṢ	WAD	34 25 N	36 12 E	40R02
ṢAFṢĀFAH, WĀDĪ AṢ	SIM	34 31 N	36 17 E	40R02
SAFSÂFÉ, AÏN ES SEE				
ṢAFṢĀFAH, ʿAYN AṢ	SPNG	33 43 N	35 40 E	40R03
SAFSÂFÉ, AÏN ES SEE				
ṢAFṢĀFAH, ʿAYN AṢ	SPNG	33 43 N	35 41 E	40R03
SAFSÂFÉ, AÏN ES SEE				
ṢAFṢĀFAH, ʿAYN AṢ	SPNG	33 44 N	35 42 E	40R03
SAFSÂFÉ, AÏN ES SEE				
ṢAFṢĀFAH, ʿAYN AṢ	SPNG	34 07 N	35 47 E	40R03
SAFSÂFÉ, AÏN ES SEE				
ṢAFṢĀFAH, ʿAYN AṢ	SPNG	34 08 N	35 54 E	40R03
SAFSÂFÉ, AÏN ES SEE				
ṢAFṢĀFAH, ʿAYN AṢ	SPNG	34 09 N	35 52 E	40R03
SAFSÂFÉ, CUÂLI ES SEE				
ṢAFṢĀFAH, WĀDĪ AṢ	WAD	33 26 N	35 37 E	40R05
SAFSÂFI, AARÎD ES SEE				
ṢAFṢĀFAH, ʿARĪḌ AṢ	SLP	34 22 N	36 12 E	40R05
SAFSÂFI, AÏN ES SEE				
ṢAFṢĀFAH, ʿAYN AṢ	SPNG	34 22 N	36 13 E	40R05
SAFSÂFI, AÏN ES SEE				
ṢAFṢĀFAH, ʿAYN AṢ	SPNG	34 26 N	36 [illegible] E	40R02
SAFSÂFI, AÏN ES SEE				
ṢAFṢĀFAH, ʿAYN AṢ	SPNG	34 28 N	35 [illegible] E	40R02
SAFSÂFI, AÏN ES SEE				
ṢAFṢĀFAH, ʿAYN AṢ	SPNG	34 35 N	36 [illegible] E	40R02
SAFSÂFI, CUÂLI ES SEE				
ṢAFṢĀFAH, WĀDĪ AṢ	SIM	34 31 N	36 17 E	40R02
SAFSÂFI, CUÂLI ES SEE				
ṢAFṢĀFAH, WĀDĪ AṢ	WAD	34 25 N	36 12 E	40R02
SAFSÂFI, AÏN SEE ṢAFṢĀFAH, ʿAYN AṢ	SPNG	34 26 N	36 12 E	40R02
ṢAFWĀ	SLP	33 17 N	35 21 E	40R04
ṢĀGHAH, JABAL ES SEE				
ṢĀGHAH, JABAL AṢ	MI	33 37 N	35 59 E	40R05
ṢĀGHAH, JABAL AṢ	MI	33 37 N	35 59 E	40R05
ṢAGHHEEN SEE ṢAGHHĪN	PPL	33 37 N	35 42 E	40R05
ṢAGHHĪN	PPL	33 37 N	35 42 E	40R05
ṢAGHHĪN, KHALLAT	WAD	33 37 N	35 41 E	40R05
ṢAGHHINE SEE ṢAGHHĪN	PPL	33 37 N	35 42 E	40R05
ṢAGHHĪNE, KHALLAT SEE				
ṢAGHHĪN, KHALLAT	WAD	33 37 N	35 41 E	40R05
ṢAGHIR, ʿAYN AṢ	SPNG	33 39 N	35 27 E	40R03
ṢAGHIR, NIʿR AṢ	SPNG	33 42 N	35 52 E	40R05
ṢAGHIR, ḎAHR AṢ	SPUR	34 22 N	35 46 E	40R02
ṢAGHIR, ḎAHR AṢ	RUGL	33 37 N	35 39 E	40R03
ṢAGHIR, SHIR AṢ	SLP	33 57 N	35 51 E	40R03
ṢAGHIR, WĀDĪ AṢ	WAD	33 34 N	35 27 E	40R04
ṢAGHIR, WĀDĪ AṢ	WAD	34 07 N	35 55 E	40R03
ṢAGHĪRAH, ʿAYN AṢ	SPNG	33 27 N	35 35 E	40R04
ṢAGHĪRAH, ʿAYN AṢ	SPNG	33 30 N	35 26 E	40R04
ṢAGHĪRAH, ʿAYN AṢ	SPNG	33 32 N	35 23 E	40R04
ṢAGHĪRAH, ʿAYN AṢ	SPNG	33 39 N	35 35 E	40R03
ṢAGHĪRAH, ʿAYN AṢ	SPNG	33 47 N	35 40 E	40R03
ṢAGHĪRAH, ʿAYN AṢ	SPNG	33 49 N	35 50 E	40R05
ṢAGHĪRAH, ʿAYN AṢ	SPNG	33 55 N	35 47 E	40R03
ṢAGHĪRAH, ʿAYN AṢ	SPNG	34 20 N	35 57 E	40R02
ṢAGHĪRAH, ʿAYN AṢ	SPNG	34 21 N	36 11 E	40R05
ṢAGHĪRAH, JŪRAT AṢ	VAL	33 41 N	35 40 E	40R03
ṢAGHĪRAH, RUʾŪS AṢ	PK	33 44 N	35 39 E	40R03

APPROVED FOR RELEASE: 2007/02/20: CIA-RDP01-00707R000200060004-7

APPROVED FOR RELEASE: 2007/02/20: CIA-RDP01-00707R000200060004-7

SAGHÎPÉ, AÏN ES SEE				
ṢAGHĪRAH, ʿAYN AṢ	SPNG	33 39 N	35 35 E	40803
SAGHÎPÉ, ROÛS ES SEE				
ṢAGHĪRAH, RUʾŪS AṢ	PK	33 44 N	35 39 E	40803
SAḤĀB, QAHR AS	HLL	34 01 N	35 52 E	40803
SAḤĀBAH, WĀDĪ AS	WAD	33 51 N	36 04 E	40805
SAHALET SEE BUGʿAH, SAHLĀT AL	PLN	33 50 N	36 05 E	40805
SAHARÉ, CAP SEE ṢAKHRĪ, RAʾS AṢ	PT	33 36 N	35 23 E	40803
SAHARE, CAPE SEE ṢAKHRĪ, RAʾS AṢ	PT	33 36 N	35 23 E	40803
SAHATA, AÏN SEE SAḤTĀ, ʿAYN	SPNG	34 06 N	35 55 E	40803
SAHATA, JABAL SEE SAḤTĀ, JABAL	MT	34 05 N	35 54 E	40803
SĀḤAT SHATĪLĀ	RUAD	33 52 N	35 30 E	40803
SĀḤAT ʿUMAR BAYHUM	RUAD	33 52 N	35 31 E	40803
SÂHEB, KHALLET ES SEE				
ṢĀḤIB, KHALLAT AṢ	WAD	33 06 N	35 12 E	40804
SAHEL AALMA SEE SAHL ʿALMĀ	PPL	33 59 N	35 39 E	40803
SÂHEL AALMA SEE KAFR ḤBĀB	PPL	34 01 N	35 39 E	40803
SAHEL RHAÏMOUNE SEE SAHL GHAYMŪN	SL	34 12 N	35 54 E	40802
ṢAḤFAH, ʿAYN AṢ	SPNG	33 48 N	35 46 E	40803
SAHFÉ, AÏN ES SEE ṢAḤFAH, ʿAYN AṢ	SPNG	33 48 N	35 46 E	40803
SÂHI, DAHR SEL ṢĀʾIGH, QAHR AṢ	HLL	33 34 N	35 27 E	40804
ṢĀḤIB, KHALLAT AṢ	WAD	33 06 N	35 12 E	40804
SAHIL ʿALMA SEE KAFR ḤBĀB	PPL	34 01 N	35 39 E	40803
SAHÎNI SEE ṢIḤNĀ	BSNH	34 13 N	35 58 E	40802
SAHL SEE MANṢĪYAH, SAHL	PLN	33 37 N	35 58 E	40805
SAHLAH, ʿAYN AS	SPNG	34 11 N	35 56 E	40802
SAHLAH, BIʾR AS	WLL	33 10 N	35 28 E	40804
SAHLAH, QUHŪR AS	HLL	33 38 N	35 26 E	40803
SAHLAH, KHALLAT AS	WAD	33 09 N	35 27 E	40804
SAHLAH, RUʾAYSAT AS	HLL	33 24 N	35 29 E	40804
SAHL AL ʿARĪSH	RDGE	34 13 N	36 13 E	40805
SAHL AL ḤINNĪYAH	CULT	33 12 N	35 13 E	40804
SAHL AL JĪRĀN	HLL	33 14 N	35 26 E	40804
SAHL ʿALMĀ	PPL	33 59 N	35 39 E	40803
SAHL AL MANDARAH	CULT	33 46 N	35 52 E	40805
SAHL AL MARJ	CULT	33 46 N	35 52 E	40805
SAHL AL QARRĀMAH	SDL	33 06 N	35 27 E	40804
SAHL AS SAYL	SLP	34 11 N	36 12 E	40805
SAHLĀT, ʿAYN AS	SPNG	34 28 N	36 09 E	40802
SAHLĀT, QAHR AS	MT	34 16 N	35 55 E	40802
SAHLAT AL QAHR	SPUK	34 17 N	36 16 E	40805
SAHLÂT AÏN ET TÎNE SEE				
SAHLĀT ʿAYN AT TĪN	TKR	33 43 N	35 45 E	40800
SAHLAT AL ʿAMĀSHIKĪ	SDL	34 09 N	36 09 E	40805
SAHLAT AL ʿALABAH	SLP	34 29 N	36 10 E	40802
SAHLAT AL ḤABĪS	RDGE	33 59 N	35 49 E	40803
SAHLAT AL ḤABĪS, WĀDĪ	WAD	34 00 N	35 49 E	40803
SAHLAT AL ḤĀMID	RDGE	34 20 N	36 21 E	40805
SAHLAT AL JAWZAH, ʿAYN	SPNG	34 29 N	36 09 E	40802
SAHLĀT AL KHIDR	BSNH	33 40 N	35 56 E	40805
SAHLĀT AL KNAYSAH	SPUK	33 51 N	35 40 E	40803
SAHLAT AL LAWZ	MT	34 24 N	36 20 E	40805
SAHLAT AL MARĀMĪGH	HLL	34 13 N	36 09 E	40805
SAHLAT AL MAṢLABAH	KRST	34 01 N	35 54 E	40803
SAHLAT AL MAZĀK	HLL	33 57 N	35 45 E	40803
SAHLĀT AL QUṢAYBAH	PKOM	33 51 N	35 40 E	40803
SAHLAT AL WĀSIṬAH	KRST	34 10 N	35 57 E	40802
SAHLAT AL WAṬĀʾ	SLP	33 56 N	35 56 E	40805
SAHLĀT ʿAYN AT TĪN	TKR	33 43 N	35 45 E	40800
SAHLĀT BASTĀ	BSNH	33 54 N	35 56 E	40805
SAHLÂT EL KNAÏSSÉ SEE				
SAHLĀT AL KNAYSAH	SPUK	33 51 N	35 40 E	40803
SAHLÂT EL QSAÏBÉ SEE				
SAHLĀT AL QUṢAYBAH	PKOM	33 51 N	35 40 E	40803
SAHLAT JŪRAT AL ʿARAB	KRST	33 55 N	35 56 E	40805
SAHLĀT KHIRBAT MISHMISHAH	KRST	33 33 N	35 56 E	40805

APPROVED FOR RELEASE: 2007/02/20: CIA-RDP01-00707R000200060004-7

APPROVED FOR RELEASE: 2007/02/20: CIA-RDP01-00707R000200060004-7

SAHLAT MA'RŪJAH	HLL	34 33 N	36 19 E	40802
SAHLAT QARĀŞIYĀ	PK	34 21 N	36 07 E	40802
SAHLĀT RA'S AL ḤARF	SLP	33 44 N	35 33 E	40803
SAHLÂT RÂS EL HARF SEE				
SAHLĀT RA'S AL ḤARF	SLP	33 44 N	35 33 E	40803
SAHLÂT SOUKKAR SEE SAHLĀT SUKKAR	SLP	33 36 N	35 34 E	40804
SAHLĀT SUKKAR	SLP	33 36 N	35 34 E	40804
SAHL BIEDAAÎ SEE SAHL BTIDAI	CULT	34 06 N	36 07 E	40805
SAHL BTIDAI	CULT	34 06 N	36 07 E	40805
SAHLÉ SEE AS SAHLAH	PPL	34 36 N	36 20 E	40802
SAHLÉ, AÎN ES SEE SAHLAH, 'AYN AS	SPNG	34 11 N	35 56 E	40802
SAHLÉ, BÎR ES SEE SAHLAH, BI'R AS	HLL	33 10 N	35 28 E	40804
SAHLÉ, DHCÛR ES SEE				
SAHLAH, ḌUHŪR AS	HLL	33 38 N	35 26 E	40803
SAHLÉ, KHALLET ES SEE				
SAHLAH, KHALLAT AS	WAD	33 09 N	35 27 E	40804
SAHLÉ, RUGAÎSSET ES SEE				
SAHLAH, RUḤAYSAT AS	HLL	33 24 N	35 29 E	40804
SAHL EJ JRÂNE SEE SAHL AL JĪRĀN	HLL	33 14 N	35 26 E	40804
SAHL EL MARICH SEE SAHL AL MARĪSH	RUGE	34 1[illegible]	36 13 E	40805
SAHL EL MENNÎYÉ SEE				
SAHL AL MINNĪYAH	CULT	33 12 N	35 13 E	40804
SAHL EL MARJ SEE SAHL MARJ	CULT	33 46 N	35 52 E	40805
SAHL EL QARRÂMÉ SEE				
SAHL AL QARRĀMAH	SUL	33 06 N	35 27 E	40804
SAHL ER RÂSS SEE SAYLAT AR RA'S	PK	34 25 N	36 01 E	40802
SAHL ES SAIL SEE SAHL AS SAYL	SLP	34 11 N	36 12 E	40805
SAHLET SEE BUGRAH, SAHLĀT AL	PLN	33 50 N	36 05 E	40805
SAHLÉTE BESTA SEE SAHLĀT BASTĀ	BSNH	33 54 N	35 56 E	40805
SAHLET ED DAHR SEE SAHLAT AD ḌAHR	SHUR	34 17 N	36 16 E	40805
SAHLET EJ JAUZÉ, AÎN SEE				
SAHLAT AL JAWZAH, 'AYN	SPNG	34 29 N	36 09 E	40802
SAHLET EL KARÂCHOUI SEE				
SAHLAT AL KARĀSHIKĪ	SUL	34 09 N	36 09 E	40805
SAHLET EL KAGHI SEE				
SAHLAT AL 'AGABAH	SLP	34 29 N	36 10 E	40802
SAHLET EL HABÎS SEE				
SAHLAT AL ḤABĪS	RUGE	33 59 N	35 49 E	40803
SAHLET EL HABÎS, OUÂDI SEE				
SAHLAT AL ḤABĪS, WĀDĪ	WAD	34 00 N	35 49 E	40803
SAHLET EL HÂMEL SEE				
SAHLAT AL ḤĀMID	RUGE	34 20 N	36 21 E	40805
SAHLÊT EL KHODR SEE				
SAHLĀT AL KHIḌR	BSNH	33 40 N	35 56 E	40805
SAHLET EL LAOUZ SEE SAHLAT AL LAWZ MI		34 24 N	36 20 E	40805
SAHLET EL MRÂMÎGH SEE				
SAHLAT AL MARĀMĪGH	HLL	34 13 N	36 09 E	40805
SAHLET EL MSALDÉ SEE				
SAHLAT AL MAṢLABAH	KRST	34 01 N	35 54 E	40803
SAHLET EL MZÂR SEE SAHLAT AL MAZĀR	HLL	33 57 N	35 45 E	40803
SAHLET EL OUASSAA SEE				
SAHLAT AL WĀSIṬAH	KRST	34 10 N	35 57 E	40802
SAHLET EL OUATA SEE				
SAHLAT AL WAṬĀ'	SLP	33 56 N	35 56 E	40805
SAHLÊT JOURET EL ARAB SEE				
SAHLAT JŪRAT AL 'ARAB	KRST	33 55 N	35 56 E	40805
SAHLÊT KHIRBET MECHMCHE SEE				
SAHLĀT KHIRBAT MISHMISHAH	KRST	33 33 N	35 56 E	40805
SAHLET MAAROUJ SEE				
SAHLAT MA'RŪJAH	HLL	34 33 N	36 19 E	40802
SAHLET MSÂLBÉ SEE				
SAHLAT AL MAṢLABAH	KRST	34 01 N	35 54 E	40803
SAHLET QASSIA SEE SAHLAT QARĀṢIYĀ	PK	34 21 N	36 07 E	40802
SAHL GHAÎMOÛN SEE SAHL GHAYMŪN	SUL	34 12 N	35 54 E	40802
SAHL GHAYMŪN	SUL	34 12 N	35 54 E	40802
SAHL ÎAÂT SEE SAHL ĪA'ĀT	CULT	34 03 N	36 09 E	40805
SAHL ĪA'ĀT	CULT	34 03 N	36 09 E	40805
SAHL MANDARA SEE SAHL AL MANDARAH	CULT	33 46 N	35 52 E	40805

APPROVED FOR RELEASE: 2007/02/20: CIA-RDP01-00707R000200060004-7

APPROVED FOR RELEASE: 2007/02/20: CIA-RDP01-00707R000200060004-7

SAHL QABB ELIÂS SEE				
SAHL QABB ILYĀS	CULT	33 46 N	35 50 E	40805
SAHL QABB ILYĀS	CULT	33 46 N	35 50 E	40805
SAHL RHAYMOÛN SEE SAHL GHAYMŪN	SLL	34 12 N	35 54 E	40802
SAHM AD DAJĀJ	RLGE	33 40 N	35 27 E	40803
SAHM AL BAYĀDIR	CULT	33 39 N	35 46 E	40805
SAHM AL BAYDAR	CULT	33 38 N	35 47 E	40805
SAHM AL BĀZ	CULT	33 40 N	35 48 E	40805
SAHM AL HAMMĀRĪ	CULT	33 36 N	35 50 E	40805
SAHM AL KSĀR	CULT	33 39 N	35 46 E	40805
SAHM AL KURŪM	CULT	34 07 N	36 09 E	40805
SAHM AL QAŞAB	CULT	33 40 N	35 49 E	40805
SAHM AN NAGHAH	CULT	33 33 N	35 49 E	40805
SAHM AR RABS	CULT	33 44 N	35 48 E	40805
SAHM AR RAML	CULT	33 39 N	35 46 E	40805
SAHM ASH SHARK	CULT	33 39 N	35 47 E	40805
SAHM AT TAWBAH	PPL	33 51 N	36 01 E	40805
SAHM AŢ ŢAWĪL	CULT	33 50 N	35 58 E	40805
SAHM AŢ ŢAWĪL	CULT	33 57 N	36 06 E	40805
SAHM AT TURBAH	CULT	33 41 N	35 49 E	40805
SAHM FCH CHACUK SEE SAHM ASH SHARK	CULT	33 39 N	35 47 E	40805
SAHM ED DJÂJ SEE SAHM AD DAJĀJ	RLGE	33 40 N	35 27 E	40803
SAHM FJ JÂMEAA, NAHR SEE				
SEIHŪ, NAHR	CNLT	33 41 N	35 49 E	40805
SAHM EL BAÎDAR SEE SAHM AL BAYDAR	CULT	33 38 N	35 47 E	40805
SAHM EL BÂZ SEE SAHM AL BĀZ	CULT	33 40 N	35 48 E	40805
SAHM FL BIÂDER SEE SAHM AL BAYĀDIR	CULT	33 39 N	35 46 E	40805
SAHM EL HEMMÂRI SEE				
SAHM AL HAMMĀRĪ	CULT	33 36 N	35 50 E	40805
SAHM EL KROÛM SEE SAHM AL KURŪM	CULT	34 07 N	36 09 E	40805
SAHM EL KSÂR SEE SAHM AL KSĀR	CULT	33 39 N	35 46 E	40805
SAHM EL QASSAB SEE SAHM AL QAŞAB	CULT	33 40 N	35 49 E	40805
SAHM ER RAML SEE SAHM AR RAML	CULT	33 39 N	35 46 E	40805
SAHM ER REBS SEE SAHM AR RABS	CULT	33 44 N	35 48 E	40805
SAHM ET TAOUBÉ SEE SAHM AT TAWBAH	PPL	33 51 N	36 01 E	40805
SAHM ET TAOUIL SEE SAHM AŢ ŢAWĪL	CULT	33 57 N	36 06 E	40805
SAHM ET TORBÉ SEE SAHM AT TURBAH	CULT	33 41 N	35 49 E	40805
SAHMOUR SEE SUHMUR	PPL	33 31 N	35 41 E	40805
SÂHOÛB, SÂQIET ES SEE				
SĀHŪB, SĀQIYAT AS	WAD	34 06 N	35 52 E	40803
SÂHOÛB EL KHALLÉ SEE				
SĀHŪB AL KHALLAH	WAD	33 43 N	35 46 E	40805
SAHOÛR, OUÂDI ES SEE				
SĀHŪR, WĀDĪ AS	WAD	33 51 N	36 02 E	40805
SAHOÛRA, OUÂDI ES SEE				
SĀHŪR, WĀDĪ AS	WAD	33 51 N	36 02 E	40805
ŞAHRĀ', WĀDĪ AŞ	WAD	33 15 N	35 18 E	40804
ŞAHRĀ' ASH SHUWAYFĀT	OCH	33 49 N	35 30 E	40803
ŞAHRAT AL QASHSH	PPL	33 47 N	35 49 E	40805
SAHRET ECH CHAUEFÂTE SEE				
ŞAHRĀ' ASH SHUWAYFĀT	OCH	33 49 N	35 30 E	40803
SAHRET ECH CHOUEIFATE SEE				
ŞAHRĀ' ASH SHUWAYFĀT	OCH	33 49 N	35 30 E	40803
SAHRET EL QACH SEE				
ŞAHRAT AL QASHSH	PPL	33 47 N	35 49 E	40805
ŞAHRĪJ	SLP	34 25 N	36 10 E	40802
ŞAHRĪJ, BAYN AŞ	SPNG	33 33 N	35 54 E	40805
ŞAHRĪJ, BAYN AŞ	SPNG	33 40 N	35 36 E	40803
ŞAHRĪJ, BAYN AŞ	SPNG	33 40 N	35 45 E	40805
ŞAHRĪJ, KHALLAT AŞ	RVN	33 34 N	35 36 E	40803
ŞAHRĪJ, KHALLAT AŞ	WAD	33 06 N	35 29 E	40804
ŞAHRĪJ, KHALLAT AŞ	WAD	33 15 N	35 26 E	40804
ŞAHRIJ, NAHR AŞ	SPNG	33 46 N	35 38 E	40803
SAHRIJ, OUÂDI ES SEE				
ŞIHRĪJ, WĀDĪ AŞ	WAD	33 53 N	36 22 E	40800
ŞAHRĪJ, WĀDĪ	WAD	33 47 N	35 42 E	40803
ŞAHRĪJ, WĀDĪ AŞ	WAD	34 04 N	36 17 E	40805

APPROVED FOR RELEASE: 2007/02/20: CIA-RDP01-00707R000200060004-7

APPROVED FOR RELEASE: 2007/02/20: CIA-RDP01-00707R000200060004-7

SAHKÎJ EL HAMÂR, DAHR SEE				
ṢAHRĪJ KARM AL ḤAMMĀR	RLGE	33 16 N	35 23 E	40804
SAHKÎJ EL JAMLA, JEBEL SEE				
KAYYĀT, TALLAT AR	MT	33 13 N	35 23 E	40804
ṢAHRĪJ KARM AL ḤAMMĀR	RLGE	33 16 N	35 23 E	40804
SAHRIJ KARM EL HAMMAR SEE				
ṢAHRĪJ KARM AL ḤAMMĀR	RLGE	33 16 N	35 23 E	40804
SAHRÎYE, AÏN ES SEE				
ṢAHKĪJ, ʿAYN AṢ	SPNG	33 40 N	35 45 E	40805
SAḤIĀ, ʿAYN	SPNG	34 06 N	35 55 E	40803
SAḤIĀ, JABAL	MT	34 05 N	35 54 E	40803
SĀḤUB, SĀQIYAT AS	WAD	34 06 N	35 52 E	40803
SĀḤUB AL KHALLAH	WAD	33 43 N	35 46 E	40805
SĀHŪR, WĀDĪ AS	WAD	33 51 N	36 02 E	40805
SAÏH SEE KHARPĪYĀ	PPL	34 08 N	35 46 E	40803
SAÏD, AÏN SEE SAYYID, ʿAYN AS	SPNG	34 01 N	35 50 E	40803
SAʿĪD, ʿARĪḌ	SLP	34 12 N	35 53 E	40802
SAʿĪD, ʿAYN	SPNG	34 01 N	35 45 E	40803
SAʿĪD, ʿAYN AS	SPNG	33 51 N	36 13 E	40805
SAʿĪD, KHALLAT	WAD	33 08 N	35 14 E	40804
SAʿĪD, RAʾS	MT	33 30 N	35 27 E	40804
SAʿĪD, WĀDĪ	WAD	33 05 N	35 23 E	40804
SAʿĪD, WĀDĪ	WAD	34 31 N	36 22 E	40800
SAÏDA SEE ṢAYDĀ, QAḌĀʾ	ADMD	33 25 N	35 25 E	40804
SAIDA SEE ṢAYDĀ	PPL	33 33 N	35 22 E	40804
SAÏDA, SÂGIET SEE ṢAYDĀ, SĀQIYAT	WAD	33 40 N	35 45 E	40805
SAÏDA, SÂGIET SEE ṢAYDĀ, SĀQIYAT	WAD	33 40 N	35 46 E	40805
SAʿĪDAH, ARḌ AS	CULT	34 01 N	36 05 E	40805
SAʿĪDAH, JABAL AS	MT	34 02 N	36 04 E	40805
SAÏGÂTE SEE AS SAʿĪDĀT	CULT	34 03 N	36 04 E	40805
SAÏDÉ SEE AS SAYYIDAH	CH	34 19 N	35 45 E	40802
SAÏDÉ, AÏN ES SEE				
SAYYIDAH, ʿAYN AS	SPNG	33 34 N	35 34 E	40804
SAÏDÉ, AÏN ES SEE ZĪR, ʿAYN AZ	SPNG	34 05 N	35 51 E	40803
SAÏDÉ, ARD ES SEE SAʿĪDAH, ARḌ AS	CULT	34 01 N	36 05 E	40805
SAÏDÉ, DAHR ES SEE				
SAYYIDAH, ḌAHR AS	HLL	34 19 N	35 45 E	40802
SAÏDÉ, DAHRET ES SEE				
SAYYIDAH, ḌAHR AS	SPUR	33 51 N	35 53 E	40805
SAÏDÉ, DEÏR ES SEE				
SAYYIDAH, DAYR AS	MSTY	33 34 N	35 30 E	40803
SAÏDÉ, JEBEL ES SEE				
SAʿĪDAH, JABAL AS	MT	34 02 N	36 04 E	40805
SAÏDÉ, KNÎSSET ES SEE				
SAYYIDAH, KANĪSAT AS	CH	34 13 N	35 47 E	40802
SAÏDÉ, MATHANET ES SEE				
SAYYIDAH, MAṮḤANAT AS	ML	34 16 N	35 50 E	40802
SAÏDÉ, OUÂDI ES SEE				
SAYYIDAH, WĀDĪ AS	WAD	34 13 N	35 47 E	40802
SAÏDED TAMISCH SEE SAYYIDAT ṬĀMĪSH	MSTY	33 56 N	35 37 E	40803
SAÏDET BARBÂKA SEE				
SAYYIDAT BARBĀRAH	CH	34 18 N	35 51 E	40802
SAÏDET BARBÂKA SEE				
SAYYIDAT BARBĀRAH	CH	34 24 N	35 53 E	40802
SAÏDET BECHOUÂT SEE				
SAYYIDAT BSHAWĀT	RUIN	34 08 N	36 08 E	40805
SAÏDET BKEFTÎNE, DEÏR SEE				
SAYYIDAT BKIFTĪN, DAYR	MSTY	34 23 N	35 52 E	40802
SAÏDET BZOUMMÂR, DEÏR SEE				
SAYYIDAT BZUMMĀR, DAYR	MSTY	33 59 N	35 41 E	40803
SAÏDET CATHERÎNE SEE				
SAYYIDAT KĀTRĪN	CH	34 33 N	36 05 E	40802
SAÏDET CHCUAÏT SEE SAYYIDAT SHWĪT	CH	34 12 N	35 41 E	40803
SAÏDET CHCUANE SEE SAYYIDAT SHWĪT	CH	34 12 N	35 41 E	40803
SAÏDET CHCUÎTE SEE SAYYIDAT SHWĪT	CH	34 12 N	35 41 E	40803
SAÏDET DÂR BEACHTÂR SEE				
SAYYIDAT DĀR BAʿISHTĀR	CH	34 16 N	35 48 E	40802
SAÏDET DOUQÂ SEE SAYYIDAT AD DŪQĀ	CH	34 08 N	35 40 E	40803

APPROVED FOR RELEASE: 2007/02/20: CIA-RDP01-00707R000200060004-7

APPROVED FOR RELEASE: 2007/02/20: CIA-RDP01-00707R000200060004-7

SAÏDET EL DAHR SEE				
SAYYIDAT AD ḌAHR	CH	34 34 N	36 16 E	40802
SAÏDET EL DALÎL SEE				
SAYYIDAT AḌ ḌALÎL	CH	34 02 N	36 05 E	40805
SAÏDET EL DEHR SEE				
SAYYIDAT AD DAHR	CH	34 15 N	36 00 E	40802
SAÏDET EL HARGA SEE				
SAYYIDAT AL HARGAH	CH	34 32 N	36 03 E	40802
SAÏDET EL HAIR SEE				
SAYYIDAT AL HAIR	CH	34 15 N	35 39 E	40802
SAÏDET EL HAÏDAR SEE				
SAYYIDAT AL HAYDAR	CH	34 15 N	35 42 E	40802
SAÏDET EL HARRÎYÉ, DEÏR SEE				
SAYYIDAT AL HARRÎYAH, DAYR	CH	34 20 N	35 50 E	40802
SAÏDET EL HORJ SEE				
SAYYIDAT AL HURJ	CH	34 07 N	36 08 E	40805
SAÏDET EL HZÊZ, DEÏR SEE				
SAYYIDAT AL HIZĀZ, DAYR	CH	34 12 N	35 42 E	40802
SAÏDET EL HAOS, CHÎR SEE				
SAYYIDAT AL ḤAWS, SHĪR	CLF	34 07 N	35 55 E	40803
SAÏDET EL HALLOCH SEE				
SAYYIDAT AL ḤALLUSH	PPL	34 14 N	35 44 E	40802
SAÏDET EL HALLOCH SEE				
SAYYIDAT AL ḤALLUSH	CH	34 11 N	35 43 E	40803
SAÏDET EL HALLÉ, DEÏR SEE				
SAYYIDAT AL ḤALLAH, DAYR	MSTY	34 01 N	35 42 E	40803
SAÏDET EL HÂKA SEE				
SAYYIDAT AL ḤĀKAH	CH	34 10 N	35 41 E	40803
SAÏDET EL HOACH SEE				
SAYYIDAT AL ḤUCH	CH	34 21 N	35 49 E	40802
SAÏDET EL HOSN SEE				
SAYYIDAT AL ḤIṢN	CH	34 15 N	36 01 E	40802
SAÏDET EL HOSN SEE				
SAYYIDAT AL ḤIṢN	CH	34 18 N	35 57 E	40802
SAÏDET EL KHACHKHÎCH SEE				
SAYYIDAT AL KHASHKHĪSH	CH	34 21 N	35 54 E	40802
SAÏDET EL KHÂYEB SEE				
SAYYIDAT AL KHAYĀ'IB	CH	34 13 N	35 51 E	40802
SAÏDET EL KHÂYEB SEE				
SAYYIDAT AL KHAYĀ'IB	RUIN	34 17 N	35 41 E	40802
SAÏDET EL MAHBASÉ SEE				
SAYYIDAT AL MAḤBASAH	FRM	33 56 N	35 41 E	40803
SAÏDET EL MAZRAA SEE				
SAYYIDAT AL MAZRA'AH	CH	34 11 N	35 43 E	40803
SAÏDET EL NAJA SEE				
SAYYIDAT AN NAJĀ	PPL	34 15 N	36 07 E	40805
SAÏDET EL OUAKKA SEE				
SAYYIDAT AL WAKKAH	CH	33 35 N	35 30 E	40803
SAÏDET EL OUÂTI SEE				
SAYYIDAT AL WĀṬI'	CH	34 21 N	35 53 E	40802
SAÏDET EL OÛTÂYA, DEÏR SEE				
SAYYIDAT AL WUṬĀYĀ, DAYR	CH	34 10 N	35 44 E	40803
SAÏDET EL GALAA SEE				
SAYYIDAT AL GALAH	CH	34 02 N	35 44 E	40803
SAÏDET EL GALAÂ, DEÏR SEE				
SAYYIDAT AL GALAH, DAYR	MSTY	34 37 N	36 14 E	40802
SAÏDET EL GARN SEE				
SAYYIDAT AL GARN	CH	34 09 N	35 53 E	40803
SAÏDET EL GARN, JABAL SEE				
SAYYIDAT AL GARN, JABAL	MT	34 09 N	35 53 E	40803
SAÏDET EL GORNÉ SEE				
SAYYIDAT AL GURNAH	CH	34 15 N	35 47 E	40802
SAÏDET EL NAJA SEE				
SAYYIDAT AN NAJĀ	PPL	34 06 N	35 52 E	40803
SAÏDET EL NAJÂ SEE				
SAYYIDAT EN NAJĀ	CH	34 12 N	35 44 E	40802
SAÏDET EL NAJÂI SEE				
SAYYIDAT AN NAJĀ	PPL	34 15 N	36 07 E	40805
SAÏDET EL NAJÂI SEE				
SAYYIDAT AN NAJĀ	CH	34 17 N	35 54 E	40802
SAÏDET EL NAJÂI, DEÏR SEE				
SAYYIDAT AN NAJĀ, DAYR	CH	34 20 N	35 51 E	40802

APPROVED FOR RELEASE: 2007/02/20: CIA-RDP01-00707R000200060004-7

APPROVED FOR RELEASE: 2007/02/20: CIA-RDP01-00707R000200060004-7

BLANK PAGE

APPROVED FOR RELEASE: 2007/02/20: CIA-RDP01-00707R000200060004-7

APPROVED FOR RELEASE: 2007/02/20: CIA-RDP01-00707R000200060004-7

-CONTINUED-

APPROVED FOR RELEASE: 2007/02/20: CIA-RDP01-00707R000200060004-7

APPROVED FOR RELEASE: 2007/02/20: CIA-RDP01-00707R000200060004-7

GAZETTEER

LEBANON

14 OF 15

F S T C

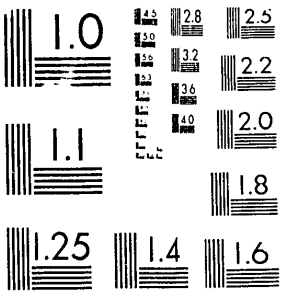

MICROCOPY RESOLUTION TEST CHART
NATIONAL BUREAU OF STANDARDS-1963 A

XST HQ FORM 58 (13 FEB 80)

APPROVED FOR RELEASE: 2007/02/20: CIA-RDP01-00707R000200060004-7

APPROVED FOR RELEASE: 2007/02/20: CIA-RDP01-00707R000200060004-7

SAÏDET EN NASR SEE				
SAYYIDAT AN NAṢR	CH	34 33 N	36 17 E	40B02
SAÏDET EN NÂIOÛR, DEÏR SEE				
SAYYIDAT AN NÂṬÛR, DAYR	MSTY	34 22 N	35 44 E	40B02
SAÏDET EN NECHLIF SEE				
ḪAYY SAYYIDAT AU ḌAHR	PPL	3[illegible] 02 N	35 42 E	40B03
SAÏDET EN NIYÂA, DEÏR SEE				
SAYYIDAT AN NIYĀ', DAYR	MSTY	33 50 N	35 46 E	40B03
SAÏDET ER RÂS SEE SAYYIDAT AR RA'S	CH	34 16 N	35 49 E	40B02
SAÏDET ER RÂS SEE SAYYIDAT AR RA'S	CH	34 21 N	35 49 E	40B02
SAÏDET ER RÂS SEE SAYYIDAT AR RA'S	RUIN	34 17 N	35 50 E	40B02
SAÏDET ES SAHLÎT SEE				
SAYYIDAT AS SAHLĀT	CH	34 12 N	35 45 E	40B02
SAÏDET ES SAGI SEE				
SAYYIDAT AS SAGY	RUIN	34 14 N	35 51 E	40B02
SAÏDET EZ ZRCÛAA SEE				
SAYYIDAT AZ ZURŪ'	RUIN	34 13 N	35 42 E	40B02
SAÏDET HABIL SEE SAYYIDAT HĀBĪL	CH	34 09 N	35 44 E	40B03
SAÏDET HACUQA, KNÎSSET SEE				
SAYYIDAT AL ḤAWQĀ, KANĪSAT	CH	34 16 N	35 56 E	40B02
SAÏDET KAFTOÛN SEE SAYYIDAT KAFTŪN	MSTY	34 16 N	35 46 E	40B02
SAÏDET KANNOUBINE, DEIR SEE				
SAYYIDAT QANNŪBĪN, DAYR	MSTY	34 15 N	35 57 E	40B02
SAÏDET LOURD, MABA SEE				
SAYYIDAT LŪRD, MAB'	SPNG	34 15 N	36 01 E	40B02
SAÏDET MÂR GHÂLA SEE				
SAYYIDAT MĀR GHĀLĀ	CH	34 17 N	35 48 E	40B02
SAÏDET MÂR JERICS SEE				
SAYYIDAT MĀR JIRYIS	CH	34 17 N	35 41 E	40B02
SAÏDET NÂYÂ SEE SAYYIDAT NĀYĀ	CH	34 09 N	35 38 E	40B03
SAÏDET QANNOÛBÎNE SEE				
SAYYIDAT QANNŪBĪN	CH	34 15 N	35 57 E	40B02
SAÏDET SARHÎT SEE SAYYIDAT SARḤĪT	CH	34 09 N	35 43 E	40B[illegible]
SAÏDET TAMÎCH SEE SAYYIDAT ṬĀMĪSH	MSTY	33 56 N	35 37 E	40B03
SAÏDI, DEIR ES SEE				
SAYYIDAH, DAYR AS	MSTY	33 34 N	35 30 E	40B03
SAÏDNÂYA SEE ṢAYDNĀYĀ	PPL	34 35 N	36 07 E	40B02
SAÏD NEÏL SEE SA'D NĀYIL	PPL	33 49 N	35 53 E	40B05
SAÏDOÛN SEE ṢAYDŪN	PPL	33 31 N	35 31 E	40B04
SAÏD TEMRÎNE SEE AS SA'ĪDAH	COLI	33 52 N	36 00 E	40B05
SAÏED HADI, OUADI ES SFL				
SHĀN, NAHR	SIM	34 30 N	36 05 E	40B02
SAIF, JEBEL ES SEE				
RUṢAYF, JABAL AR	MI	33 47 N	35 39 E	40B03
SAÏF, KHALLEI SEE SAYF, KHALLAT	RVN	33 23 N	35 43 E	40B04
SAÏF, OUÂDI SEE SAYF, WĀDĪ	WAD	33 37 N	35 52 E	40B05
SAIFÉ SEE AṢ ṢAYFĪ	PPLX	33 54 N	35 30 E	40B01
SAIFI SEE AṢ ṢAYFĪ	PPLA	33 54 N	35 30 E	40B01
SAÏFI, DAHR ES SEE ṢAYFĪ, ḌAHR AṢ	HLL	33 32 N	35 45 E	40B05
SAÏFI, KHALLET ES SEE				
ṢAYFĪ, KHALLAT AṢ	WAD	33 29 N	35 26 E	40B04
SAÏFI, OUÂDI SEE ṢAYFĪ, WĀDĪ	WAD	33 17 N	35 14 E	40B04
SAÏFI, OUÂDI E' SEE ṢAYFĪ, WĀDĪ AṢ	WAD	33 15 N	35 20 E	40B04
SAÏFÎYÉ, AÏN ES SEE				
ṢAYFĪYAH, 'AYN AṢ	SPNG	33 38 N	35 37 E	40B03
SAÏFÎYÉ, OUÂDI ES SEE				
ṢAYFĪYAH, WĀDĪ AṢ	WAD	34 36 N	36 10 E	40B02
ṢĀ'IGH, ḌAHR AṢ	HLL	33 34 N	35 27 E	40B04
ṢĀ'IGH, TALL AṢ	HLL	34 31 N	36 04 E	40B02
ṢĀ'IḤ, TALLAT AS	HLL	34 36 N	36 14 E	40B02
SAÏL, CHOAAB ES SEE SAYL, SHI'B AS	WAD	34 11 N	36 17 E	40B05
SAÏL, OUÂDI ES SEE SAYL, WĀDĪ AS	WAD	34 01 N	36 13 E	40B05
SAÏL, OUÂDI ES SEE SAYL, WĀDĪ AS	WAD	34 02 N	36 11 E	40B05
SAÏL, OUÂDI ES SEE SAYL, WĀDĪ AS	WAD	34 09 N	36 14 E	40B05
SAÏL, OUÂDI ES SEE NAHḤĀ, WĀDĪ	WAD	34 09 N	36 15 E	40B05
SAÏL, OUÂDI ES SEE SAYL, WĀDĪ AS	WAD	34 09 N	36 16 E	40B05
SAÏL, OUÂDI ES SEE SAYL, WĀDĪ AS	WAD	34 10 N	36 13 E	40B05

APPROVED FOR RELEASE: 2007/02/20: CIA-RDP01-00707R000200060004-7

APPROVED FOR RELEASE: 2007/02/20: CIA-RDP01-00707R000200060004-7

SAÏDET EL DAHR SEE
SAYYIDAT AḌ ḌAHR Ch 34 34 N 36 16 E 40B02
SAÏDET EL DALÎL SEE
SAYYIDAT AẒ ẒALÎL Ch 34 02 N 36 05 E 40B05
SAÏDET EL DEER SEE
SAYYIDAT AD DAIR Ch 34 15 N 36 00 E 40B02
SAÏDET EL AAKGA SEE
SAYYIDAT AL AAKGAH Ch 34 32 N 36 03 E 40B02
SAÏDET EL HAHR SEE
SAYYIDAT AL HAHR Ch 34 15 N 35 39 E 40B02

SAÏDET EL HAÏDAR SEE
SAYYIDAT AL HAYDAR Ch 34 15 N 35 42 E 40B02
SAÏDET EL HAKRÎYÉ, DEÏR SEE
SAYYIDAT AL HARRĪYAH, DAYR Ch 34 20 N 35 50 E 40B02
SAÏDET EL HORJ SEE
SAYYIDAT AL BURJ Ch 34 07 N 36 08 E 40B05
SAÏDET EL BZÈZ, DEÏR SEE
SAYYIDAT AL BIZĀZ, DAYR Ch 34 12 N 35 42 E 40B02
SAÏDET EL HAGS, CHÎR SEE
SAYYIDAT AL ḤARS, SHĪR CLF 34 07 N 35 55 E 40B03

SAÏDET EL HALOCH SEE
SAYYIDAT AL ḤAKSH PPL 34 14 N 35 44 E 40B02
SAÏDET EL HALOCH SEE
SAYYIDAT AL ḤAKSH Ch 34 11 N 35 43 E 40B03
SAÏDET EL HALLÉ, DEÏR SEE
SAYYIDAT AL ḤALLAH, DAYR MSTY 34 01 N 35 42 E 40B03
SAÏDET EL HÂKA SEE
SAYYIDAT AL ḤĀKAH Ch 34 10 N 35 41 E 40B03
SAÏDET EL HORCH SEE
SAYYIDAT AL ḤURSH Ch 34 21 N 35 49 E 40B02

SAÏDET EL HOSN SEE
SAYYIDAT AL ḤISN Ch 34 15 N 36 01 E 40B02
SAÏDET EL HOSN SEE
SAYYIDAT AL ḤISN Ch 34 18 N 35 57 E 40B02
SAÏDET EL KHACHÂKHÎCH SEE
SAYYIDAT AL KHASHĀKHĪSH Ch 34 21 N 35 54 E 40B02

SAÏDET EL KHÂYEB SEE
SAYYIDAT AL KHAYĀ'IB Ch 34 13 N 35 51 E 40B02
SAÏDET EL KHÂYEB SEE
SAYYIDAT AL KHAYĀ'IB RUIN 34 17 N 35 41 E 40B02
SAÏDET EL MANBASÉ SEE
SAYYIDAT AL MANBASAH FRM 33 56 N 35 41 E 40B03
SAÏDET EL MAZRAA SEE
SAYYIDAT AL MAZRA'AH Ch 34 11 N 35 43 E 40B03
SAÏDET EL NAJA SEE
SAYYIDAT AN NAJĀ PPL 34 15 N 36 07 E 40B05

SAÏDET EL OUAKA SEE
SAYYIDAT AL WAKAH Ch 33 35 N 35 30 E 40B03
SAÏDET EL OUÂTI SEE
SAYYIDAT AL WĀṬI' Ch 34 21 N 35 53 E 40B02
SAÏDET EL OUTÂYA, DEÏR SEE
SAYYIDAT AL WAṬĀYĀ, DAYR Ch 34 10 N 35 44 E 40B03
SAÏDET EL QALAA SEE
SAYYIDAT AL QALA'AH Ch 34 02 N 35 44 E 40B03
SAÏDET EL QALAÂ, DEÏR SEE
SAYYIDAT AL QALA'AH, DAYR MSTY 34 37 N 36 14 E 40B02

SAÏDET EL QARN SEE
SAYYIDAT AL QARN Ch 34 09 N 35 53 E 40B03
SAÏDET EL QARN, JABAL SEE
SAYYIDAT AL QARN, JABAL MT 34 09 N 35 53 E 40B03
SAÏDET EL QORNÉ SEE
SAYYIDAT AL QURNAH Ch 34 15 N 35 47 E 40B02
SAÏDET EN NAJA SEE
SAYYIDAT AN NAJĀ PPL 34 06 N 35 52 E 40B03
SAÏDET EN NAJÂ SEE
SAYYIDAT EN NAJĀ Ch 34 12 N 35 44 E 40B02

SAÏDET EN NAJÂI SEE
SAYYIDAT AN NAJĀ PPL 34 15 N 36 07 E 40B05
SAÏDET EN NAJÂI SEE
SAYYIDAT AN NAJĀH Ch 34 17 N 35 54 E 40B02
SAÏDET EN NAJÂI, DEÏR SEE
SAYYIDAT AN NAJĀH, DAYR Ch 34 20 N 35 51 E 40B02

APPROVED FOR RELEASE: 2007/02/20: CIA-RDP01-00707R000200060004-7

APPROVED FOR RELEASE: 2007/02/20: CIA-RDP01-00707R000200060004-7

SAÏLL, OUÂDI ES SEE
SAYLAH, WĀDĪ AS WAD 34 24 N 36 00 E 40802
SAÏLLET ER RÂS SEE SAYLAT AR RAʾS PK 34 25 N 36 01 E 40802
SAÏNETTE, AÏN SEE
ḤUSAYNĀT, ʿAYN AL SPNG 34 09 N 35 45 E 40803
SAÏNÎG, NAHR SEE SAYNĪG, NAHR SIM 33 32 N 35 21 E 40804
SAINT-ALPHONSE, CLOS SEE
KARDAM SĀN ALFŪNS VIN 33 50 N 35 54 E 40805

SAINT ANDRÉ, BAIE DE SEE
MĀR ANDURWĀS, JŪN BAY 33 54 N 35 31 E 40801
SAINT ANDREW'S BAY SEE
MĀR ANDURWĀS, JŪN BAY 33 54 N 35 31 E 40801
SAINT ELIAS SEE MĀR ILYĀS CH 33 53 N 35 29 E 40801
SAINT ELIE SEE MĀR ILYĀS CH 33 53 N 35 29 E 40801
SAINTE THÉRÈSE SEE SAYYIDAH TAYRĪZ CH 34 29 N 35 55 E 40802

SAINT GEORGES, BAIE DE SEE
MĀR JIRJIS, JŪN BAY 33 54 N 35 33 E 40803
SAINT GEORGES BAY SEE
MĀR JIRJIS, JŪN BAY 33 54 N 35 33 E 40803
SAINT GEORGE THE BLUE SEE
MĀR JIRYIS AL AZRAQ RUIN 34 06 N 35 53 E 40803

SAINT-GILLES, CASTLE OF SEE
SANJĪL, QALʿAT CSTL 34 26 N 35 51 E 40802
SAINT-GILLES, QALAAT SEE
SANJĪL, QALʿAT CSTL 34 26 N 35 51 E 40802

SAINT-JACQUES SEE MĀR YAʿQŪB, DAYR MSTY 34 24 N 35 49 E 40802
SAINT JAMES SEE MĀR YAʿQŪB, DAYR MSTY 34 24 N 35 49 E 40802
SAINT JEAN, COUVENT SEE
MĀR YŪḤANNĀ CVNT 34 19 N 35 47 E 40802
SAINT JOSEPH, COUVENT SEE
MĀR YŪSUF, DAYR CVNT 34 15 N 35 39 E 40802
SAINT MAROUN'S MONASTERY SEE
DAYR MĀR MĀRŪN RUIN 34 22 N 36 23 E 40805

SAINT RAPHAEL, CAP DE SEE
SHALQ, RAʾS ASH HLLD 33 28 N 35 17 E 40804
SAINT SAVIOUR MONASTERY SEE
MUKHALLIṢ, DAYR AL MSTY 33 35 N 35 28 E 40803
SAINT SERGE SEE MĀR SARKĪS, DAYR CVNT 34 17 N 35 59 E 40802
SĀʾIDAH, WĀDĪ AS WAD 34 03 N 35 54 E 40803
SAIR, JEBEL ES SEE SIYAR, JABAL AS MT 34 13 N 35 57 E 40802

SAÏSSARA, OUÂDI SEE ṢAYṢARAH, WĀDĪ WAD 33 31 N 35 42 E 40805
SAÏSSOUQ SEE SAYSŪQ PPL 34 29 N 36 03 E 40802
SAÏT, AÏN SEE SAʿĪD, ʿAYN SPNG 34 01 N 35 45 E 40803
SAÏT, AÏN SEE SAYYID, ʿAYN AS SPNG 34 01 N 35 50 E 40803
SAÏTANIG, NAHR SEE SAYNĪG, NAHR SIM 33 32 N 35 21 E 40804

SAÏYÂD, CHÎR ES SEE
SINDIYĀNAH, QURNAT AS MT 34 26 N 36 09 E 40802
SAÏYED, AÏN ES SEE SAYYID, ʿAYN AS SPNG 34 01 N 35 50 E 40803
SAÏYED, DAHR ES SEE
SAYYID, ḌAHR AS HLL 33 17 N 35 20 E 40804
SAÏYED AALI, KHALLET ES SEE
SAYYID ʿALĪ, KHALLAT AS WAD 33 10 N 35 17 E 40804
SAÏYEDET CHOUÏTE SEE
SAYYIDAT SHWĪT CH 34 12 N 35 41 E 40803

SAÏYEDET EL GARN, JEBEL SEE
SAYYIDAT AL QARN, JABAL MT 34 09 N 35 53 E 40803
SAÏYEDET ENN NÂÏ SEE
SAYYIDAH, KANĪSAT AS CH 34 13 N 35 47 E 40802
SAÏYEDET ENN NAJA SEE
SAYYIDAT AN NAJĀ PPL 34 15 N 36 07 E 40805
SAÏYEDET INNCHIF SEE
ḤAYY SAYYIDAT AḤ ḌAHR PPL 34 02 N 35 42 E 40803
SAÏYEDET QANNOUBINE, DEÏR SEE
SAYYIDAT QANNŪBĪN, DAYR MSTY 34 15 N 35 57 E 40802

SAÏYEDET TÂMICH SEE
SAYYIDAT ṬĀMĪSH MSTY 33 56 N 35 37 E 40803
SAÏYED HÂDI, OUÂDI ES SEE
SHĀN, NAHR SIM 34 30 N 36 05 E 40802

APPROVED FOR RELEASE: 2007/02/20: CIA-RDP01-00707R000200060004-7

APPROVED FOR RELEASE: 2007/02/20: CIA-RDP01-00707R000200060004-7

SAÏYOÛR SEE SAYYŪR	RUIN	34 16 N	35 42 E	40802
SĀJĪ, KHALLAT AS	WAD	33 17 N	35 29 E	40804
SAKĀKĪ	PPL	34 35 N	36 17 E	40802
SAKĀKĪK, ḤORSH AS	SCRB	33 31 N	35 31 E	40804
SAKAKĪYAH SEE AS SAKSAKĪYAH	PPL	33 26 N	35 17 E	40804
SA KAKÎYÉ SEE AS SAKSAKĪYAH	PPL	33 26 N	35 17 E	40804
SĀKHINAH, ʿAYN AS	SPNG	34 18 N	36 22 E	40805
SÂKHNÉ, AÏN ES SEE				
SĀKHINAH, ʿAYN AS	SPNG	34 18 N	36 22 E	40805
ṢAKHR, WĀDĪ AṢ	WAD	33 15 N	35 20 E	40804
SAKHRA SEE ṢAKHRAH	PPL	34 22 N	35 55 E	40802
ṢAKHRAH	PPL	34 22 N	35 55 E	40802
SAKHRÉ, RÂS ES SEE ṢAKHRĪ, RAʾS AṢ	PT	33 36 N	35 23 E	40803
ṢAKHRĪ, RAʾS AṢ	PT	33 36 N	35 23 E	40803
SAKIE, NABA ES SEE JAWZAH, NAHṬ AL	SPNG	33 59 N	35 48 E	40803
SAKIET EL HAMRA, AÏN SEE				
SĀQIYAT AL ḤIMĪ, ʿAYN	SPNG	34 03 N	35 47 E	40803
SAKKĀN, SĀQIYAT	WAD	33 42 N	35 40 E	40803
SAKKĀN, SHIʿB AS	WAD	34 14 N	36 16 E	40805
SAKKĀN, WĀDĪ AS	WAD	34 09 N	36 11 E	40805
SAKKÂNE, CHOAAB ES SEE				
SAKKĀN, SHIʿB AS	WAD	34 14 N	36 16 E	40805
SAKKÂNE, OUÂDI ES SEE				
SAKKĀN, WĀDĪ AS	WAD	34 09 N	36 11 E	40805
SAKKÂNE, SÂGIET SEE				
SAKKĀN, SĀQIYAT	WAD	33 42 N	35 40 E	40803
SAKSAKĪ, WĀDĪ AS	WAD	33 29 N	35 28 E	40804
ṢALĀʾ	PK	33 16 N	35 28 E	40804
ṢALAʿ, JABAL AṢ	HLL	34 01 N	35 52 E	40803
SALÂA SEE ṢALAʿAH	PPL	34 15 N	35 43 E	40802
SALÂA SEE ṢALĀʾ	PK	33 16 N	35 28 E	40804
SALAA, JABAL ES SEE				
ṢALAʿ, JABAL AṢ	HLL	34 01 N	35 52 E	40803
SALAA, KHALLET ES SEE				
SALʿAH, KHALLAT AS	RVN	33 25 N	35 41 E	40804
ṢALAʿAH	PPL	34 15 N	35 43 E	40802
SALAATA SEE SILʿĀTĀ	PPL	34 17 N	35 40 E	40802
SALʿAH, KHALLAT AS	RVN	33 25 N	35 41 E	40804
ṢALĀḤIF, GURNAT AS	MT	34 12 N	36 13 E	40805
SALAKH, GORNET ES SEE				
SALKH, GURNAT AS	MT	34 24 N	36 17 E	40805
SALĀLIM, ʿAYN AS	SPNG	33 23 N	35 43 E	40804
SALÂM, BIR SEE UMM MŪSÁ, ʿAYN	SPNG	34 33 N	36 04 E	40802
SALĀMĪYAH, KHIRAB AS	RUIN	33 41 N	35 52 E	40805
SALĀMĪYAH, WĀDĪ AS	WAD	33 41 N	35 52 E	40805
SALÂMÎYÉ, KHIRAB ES SEE				
SALĀMĪYAH, KHIRAB AS	RUIN	33 41 N	35 52 E	40805
SALÂMÎYÉ, OUÂDI ES SEE				
SALĀMĪYAH, WĀDĪ AS	WAD	33 41 N	35 52 E	40805
SALĀGĪYAH, WĀDĪ AS	WAD	33 37 N	35 49 E	40805
SALʿĀTĀ SEE SILʿĀTĀ	PPL	34 17 N	35 40 E	40802
SALAÏÎYÉ, OUÂDI ES SEE				
SALĪḤYAH, WĀDĪ AS	WAD	33 07 N	35 14 E	40804
SALÂYEH, JEBEL ES SEE AS SALĀʾIKH	MT	33 37 N	35 48 E	40805
SALLER GHALBOUN SEE				
ḌAHR AṢ ṢULAYYIB	PPL	34 11 N	35 42 E	40803
SALELMA SEE ṢALĪMĀ	RUIN	33 35 N	35 33 E	40804
SÂLEH, KHALLET SEE ṢĀLIḤ, KHALLAT	RVN	33 27 N	35 39 E	40805
SÂLEH, KHALLET SEE ṢĀLIḤ, KHALLAT	WAD	33 10 N	35 27 E	40804
SÂLEH, KHALLET SEE ṢĀLIḤ, KHALLAT	WAD	33 11 N	35 17 E	40804
SÂLEH, MGHÂRET SEE ṢĀLIḤ, MAGHĀRAT	CAVE	34 09 N	35 39 E	40803
SÂLEH, GURNET SEE ṢĀLIḤ, GURNAT	HLL	34 01 N	35 55 E	40803
SÂLEH SAAD, KHALLET SEE				
ṢĀLIḤ SAʿD, KHALLAT	WAD	33 17 N	35 28 E	40804
SALÉLEM, AÏN ES SEE				
SALĀLIM, ʿAYN AS	SPNG	33 23 N	35 43 E	40804
SALFIYA SEE SILFĀYĀ	PPL	33 44 N	35 34 E	40803

APPROVED FOR RELEASE: 2007/02/20: CIA-RDP01-00707R000200060004-7

APPROVED FOR RELEASE: 2007/02/20: CIA-RDP01-00707R000200060004-7

ŞÂLHA, AĪN SEE ŞĀLIḤAH, ʿAYN	WLL	33 26 N	35 21 E	40804
SALHA, AĪN ES SEE SAHLAH, ʿAYN AS	SPNG	34 11 N	35 56 E	40802
SALHA, QURNET ES SEE ŞĀLIḤ, QURNAT	HLL	34 01 N	35 55 E	40803
SALHAB, WĀDĪ	WAD	33 12 N	35 15 E	40804
SALHÂNA SEE AŞ ŞĀLIḤĀNĪ	PPL	33 08 N	35 18 E	40804
SÂLHÂNI SEE AŞ ŞĀLIḤĀNĪ	PPL	33 08 N	35 18 E	40804
SALHÂNI, CHOTF ES SEE				
ŞĀLIḤĀNĪ, SHAGĪF AŞ	CLF	33 09 N	35 18 E	40804
SALHÉ, AĪN ES SEE SAHLAH, ʿAYN AS	SPNG	34 11 N	35 56 E	40802
SÂLHÎNE, AĪN ES SEE				
ŞĀLIḤĪN, ʿAYN AŞ	SPNG	33 45 N	35 47 E	40803
SALHÎNE, SÂQIET ES SEE				
ŞĀLIḤĪN, SĀQIYAT AŞ	WAD	33 53 N	35 42 E	40803
SÂLHIYÉ SEE AŞ ŞĀLIḤĪYAH	PPL	33 34 N	35 25 E	40804
ŞALĪB, ʿAYN AŞ	WLL	34 18 N	35 56 E	40802
ŞALĪB, ḌAHR AŞ	HLL	34 08 N	36 08 E	40805
ŞALĪB, ḌAHR AŞ	RDGE	34 15 N	36 02 E	40802
ŞALĪB, DAYR AŞ	CH	34 15 N	35 59 E	40802
ŞALĪB, KANĪSAT AŞ	CH	34 12 N	35 43 E	40802
ŞALĪB, KŪ[illegible]	RUIN	34 18 N	35 54 E	40802
SALIB, NAHR SEE ŞALĪB, WĀDĪ AŞ	WAD	33 56 N	35 40 E	40803
ŞALĪB, WĀDĪ AŞ	WAD	33 56 N	35 40 E	40803
ŞALĪBĀ, ṬAḤŪN	ML	34 15 N	35 53 E	40802
SALIB GHALBOUN SEE				
ḌAHR AŞ ŞULAYYIB	PPL	34 11 N	35 42 E	40803
ŞĀLIḤ, KHALLAT	RVN	33 27 N	35 39 E	40805
ŞĀLIḤ, KHALLAT	WAD	33 06 N	35 22 E	40804
ŞĀLIḤ, KHALLAT	WAD	33 10 N	35 27 E	40804
ŞĀLIḤ, KHALLAT	WAD	33 11 N	35 17 E	40804
ŞĀLIḤ, MAGHĀRAT	CAVE	34 09 N	35 39 E	40803
ŞĀLIḤ, QURNAT	HLL	34 01 N	35 55 E	40803
ŞĀLIḤAH, ʿAYN	WLL	33 26 N	35 21 E	40804
ŞĀLIḤĀNĪ SEE AŞ ŞĀLIḤĀNĪ	PPL	33 08 N	35 18 E	40804
ŞĀLIḤĀNĪ, SHAGĪF AŞ	CLF	33 09 N	35 18 E	40804
ŞĀLIḤĪN, ʿAYN AŞ	SPNG	33 45 N	35 47 E	40803
ŞĀLIḤĪN, SĀQIYAT AŞ	WAD	33 53 N	35 42 E	40803
ŞĀLIḤĪYAH SEE AŞ ŞĀLIḤĪYAH	PPL	33 34 N	35 25 E	40804
SALIHIYE SEE AŞ ŞĀLIḤĪYAH	PPL	33 34 N	35 25 E	40804
ŞĀLIḤ SAʿD, KHALLAT	WAD	33 17 N	35 28 E	40804
SALĪKH	PK	33 47 N	35 43 E	40803
SALĪM, ḌAHR	HLL	34 18 N	35 45 E	40802
SALĪM, JABAL	SPUR	33 13 N	35 27 E	40804
SALĪM, KHALLAT	WAD	33 09 N	35 17 E	40804
SALÎM, KHARĀB SEE				
SALĀMĪYAH, KHIRAB AS	RUIN	33 41 N	35 52 E	40805
SALĪM, WĀDĪ	WAD	34 00 N	35 39 E	40803
SALĪM, WĀDĪ	WAD	34 30 N	36 01 E	40802
ŞALĪMĀ	PPL	33 52 N	35 41 E	40803
ŞALĪMĀ	RUIN	33 35 N	35 33 E	40804
ŞALĪMĀ, ḌUHŪR	MT	33 52 N	35 42 E	40803
ŞALĪMĀ, NAHR	WAD	33 53 N	35 41 E	40803
SALÎMÉ SEE ŞALĪMĀ	RUIN	33 35 N	35 33 E	40804
SALKH, QURNAT AS	MT	34 24 N	36 17 E	40805
SALLĀKH, ʿAYN AS	SPNG	34 26 N	35 55 E	40802
SALLĀMAH, ʿAKĪḲ AS	SLP	33 45 N	35 30 E	40803
SALLÂMÉ, AKRÎD ES SEE				
SALLĀMAH, ʿAKĪḲ AS	SLP	33 45 N	35 30 E	40803
SALLÉ, JEBEL ES SEE				
KHINNAWŞAH, ḌAHR	MT	34 02 N	35 52 E	40803
SALL MALĪK, WĀDĪ	WAD	34 37 N	36 13 E	40 02
SALLOUM SEE SULLUM	RUIN	33 32 N	35 29 E	40804
SALLOÛM, DAHR SEE SALLŪM, ḌAHR	HLL	33 32 N	35 26 E	40804
SALLOUM, JEBEL SEE SULLUM, JABAL	SPUR	33 32 N	35 29 E	40804
SALLOÛM, JEBEL SEE AS SALLŪM	HLL	33 23 N	35 26 E	40804
SALLOÛM ED DARJÉ, OUÂDI SEE				
SALLŪM AD DARAJAH, WĀDĪ	WAD	33 41 N	35 45 E	40805
SALLŪM, ḌAHR	HLL	33 32 N	35 26 E	40804
SALLŪM AD DARAJAH, WĀDĪ	WAD	33 41 N	35 45 E	40805

APPROVED FOR RELEASE: 2007/02/20: CIA-RDP01-00707R000200060004-7

APPROVED FOR RELEASE: 2007/02/20: CIA-RDP01-00707R000200060004-7

SALLŪM AL ḤUMĀNĪYAH	HLL	33 21 N	35 33 E	40B04
SALMÁ, ʿAYN	SPNG	34 03 N	35 49 E	40B03
SALMÁ, WĀDĪ	WAD	33 47 N	35 46 E	40B03
SALMĀN, KHALLAT	WAD	33 08 N	35 27 E	40B04
SALMĀN, ʿURḌĀN	SLP	33 51 N	35 51 E	40B05
SALOUÂNE, OUÂDI SEE SILWĀN, WĀDĪ	WAD	33 38 N	35 54 E	40B05
SALSAL, WĀDĪ	WAD	33 46 N	35 39 E	40B03
SALṬANAH, ʿAYN AS	SPNG	33 53 N	35 38 E	40B03
SALTANÉ, AÏN ES SEE				
SALṬANAH, ʿAYN AS	SPNG	33 53 N	35 38 E	40B03
SALTAOUN, AÏN ES SEE				
SALṬŪN, ʿAYN AS	SPNG	33 29 N	35 32 E	40B04
SALṬĪYAH, WĀLĪ AS	WAD	33 07 N	35 14 E	40B04
SALṬŪN, ʿAYN AS	SPNG	33 29 N	35 32 E	40B04
ṢAʿLŪK, NAHR AS	SPNG	33 44 N	35 46 E	40B05
SALŪQĪ, ḎAHR AS	MT	33 57 N	36 00 E	40B05
SALŪQĪ, WĀDĪ AS	WAD	33 18 N	35 26 E	40B04
SAMĀʾ, ʿARĪḎ AS	SLP	33 53 N	35 55 E	40B05
SAMĀʾ, ḎAHR AS	MT	33 51 N	35 51 E	40B05
SAMĀʾ, KHALLAT AS	WAD	33 16 N	35 25 E	40B04
SAMĀD, WĀDĪ	WAD	33 34 N	35 42 E	40B05
SAMĀḤĪYAH, ʿAYN AS	WLL	33 20 N	35 29 E	40B04
SAMAK, AÏN ES SEE SUMMĀQ, ʿAYN AS	SPNG	33 36 N	35 41 E	40B05
SAMAK, ʿAYN AS	SPNG	33 46 N	35 56 E	40B05
SAMAKA, HARF ES SEE				
SUMMĀGAH, ḤARF AS	MT	34 30 N	36 21 E	40B05
SAMAKAH, JALĀLĪ AS	SLP	33 27 N	35 30 E	40B04
SAMAKÉ, JALÂLI ES SEE				
SAMAKAH, JALĀLĪ AS	SLP	33 27 N	35 30 E	40B04
SAMMAR, WĀDĪ AS	WAD	33 47 N	35 40 E	40B03
SAMÂRA, OUÂDI SEE SAMĀRAH, WĀDĪ	WAD	33 07 N	35 13 E	40B04
SAMĀRAH, GURNAT	MT	34 18 N	36 05 E	40B02
SAMĀRAH, TALLAT	MT	34 19 N	36 05 E	40B02
SAMĀRAH, WĀDĪ	WAD	33 07 N	35 13 E	40B04
SAMĀR JUBAYL SEE SMĀR JUBAYL	PPL	34 13 N	35 41 E	40B02
SAMARMOÛRA SEE SAMARMŪRAH	HLL	33 12 N	35 25 E	40B04
SAMARMŪRAH	HLL	33 12 N	35 25 E	40B04
SÂMER, OURNET SEE SĀMIR, GURNAT	RUGL	34 19 N	36 04 E	40B02
SAMḤĀNĪYAH, MAṬḤANAT AS	ML	33 16 N	35 27 E	40B04
SAMḤĀTĀ, WĀDĪ	WAD	34 28 N	36 17 E	40B05
SĀMĪ, ḎAHR	HLL	34 18 N	35 50 E	40B02
SÂMIA, AÏN SEE SAMYĀ, ʿAYN	SPNG	33 56 N	35 37 E	40B03
SAMĪḤ, WĀDĪ	WAD	33 36 N	35 49 E	40B05
SAMĪḤ, KHALLAT AS	WAD	33 14 N	35 28 E	40B04
SĀMIR, GURNAT	RUGL	34 19 N	36 04 E	40B02
SAMKÂNIYÉ SEE AS SAMGĀNĪYAH	PPL	33 41 N	35 35 E	40B03
SAMM, NAHR ES SEE MISAHN, NAHR AL	WAD	33 58 N	35 44 E	40B03
SAMMÂQ, CHOAAB ES SEE				
SUMMĀG, SHIʿB AS	WAD	34 25 N	36 20 E	40B05
SAMMÂGA, DAHRET ES SEE				
SAMMĀGAH, ḎAHRAT AS	SPUR	34 23 N	35 47 E	40B02
SAMMÈG, AÏN ES SEE SUMMĀG, ʿAYN AS	SPNG	33 36 N	35 41 E	40B05
SAMMOUAAYÉ SEE SAMMŪʿYAH	MT	33 17 N	35 27 E	40B04
SAMMOÛNÎYÉ, KHALÎJ ES SEE				
SAMMŪNĪYAH, KHALĪJ AS	STM	34 35 N	36 01 E	40B02
SAMMOÛGA, OUÂDI SEE SAMMŪGAH, WĀDĪ	WAD	33 28 N	35 51 E	40B05
SAMMŪNĪYAH, KHALĪJ AS	STM	34 35 N	36 01 E	40B02
SAMMŪGAH, WĀDĪ	WAD	33 28 N	35 51 E	40B05
SAMMŪʿYAH	MT	33 17 N	35 27 E	40B04
SÂMOÛR, OUÂDI ES SEE SĀMŪR, WĀDĪ	WAD	33 14 N	35 26 E	40B04
SĀMŪR, WĀDĪ AS	WAD	33 14 N	35 26 E	40B04
SAMYĀ, ʿAYN	SPNG	33 56 N	35 37 E	40B03
SANAALLAH SEE ṢANʿ ALLĀH	PPL	34 24 N	35 56 E	40B02

APPROVED FOR RELEASE: 2007/02/20: CIA-RDP01-00707R000200060004-7

APPROVED FOR RELEASE: 2007/02/20: CIA-RDP01-00707R000200060004-7

ṢAN' ALLĀH	PPL	34 24 N	35 56 E	40B02
SANĀM, TALLAT AS	HLL	34 28 N	36 07 E	40B02
SANĀNAH, JAZĪRAT AS SEE				
SANĀNĪ, JAZĪRAT	ISL	34 29 N	35 47 E	40B02
SANĀNĪ, JAZĪRAT	ISL	34 29 N	35 47 E	40B02
SANĀSIK, 'ARĪḌ AS	HLL	34 16 N	35 45 E	40B02
ṢANAWBAR, 'AKĪḶ AṢ	SLP	34 17 N	35 53 E	40B02
ṢANAWBAR, ḌAHR AṢ	RDGE	34 22 N	35 47 E	40B02
ṢANAWBAR, JABAL AṢ	MT	34 29 N	36 12 E	40B02
ṢANAWBAR, JABAL AṢ	RDGE	34 31 N	36 12 E	40B02
ṢANAWBAR, RU'AYSAT AṢ	HLL	33 07 N	35 07 E	40B04
ṢANAWBAR AD DĀKHŪN	FRST	33 30 N	35 32 E	40B04
ṢANAWBAR ASH SHAMĪS	HLL	33 38 N	35 27 E	40B03
ṢANAWBAR 'AYNĀR	PK	34 21 N	35 58 E	40B02
ṢANAWBAR KAFRTAYH	SLP	33 57 N	35 46 E	40B03
ṢANAWBAR KHALLAT KHĀZIN	FRST	33 26 N	35 35 E	40B04
ṢANAWBAR GRŪḶ	FRST	33 26 N	35 35 E	40B04
SANĀYA SEE SNAYYĀ	PPL	33 31 N	35 32 E	40B04
SANĀYA, NAHR SEE SNAYYĀ, WĀDĪ	WAD	33 31 N	35 31 E	40B04
SANĪ, MAGHĀRAT	CAVE	33 47 N	35 40 E	40B03
SANIK, NAHR SEE SAYNĪQ, NAHR	STM	33 32 N	35 21 E	40B04
SANINE SEE ṢANNĪN, JABAL	MT	33 57 N	35 52 E	40B03
SANJĪL, QAL'AT	CSTL	34 26 N	35 51 E	40B02
ṢANNĪN	PPL	33 56 N	35 50 E	40B03
ṢANNĪN, JABAL	MT	33 57 N	35 52 E	40B03
ṢANNĪN, NAB'	SPNG	33 56 N	35 50 E	40B03
ṢANNĪN, NAHR	WAD	33 56 N	35 48 E	40B03
SANNÎNE SEE ṢANNĪN	PPL	33 56 N	35 50 E	40B03
SANNÎNE, JEBEL SEE ṢANNĪN, JABAL	MT	33 57 N	35 52 E	40B03
SANNÎNE, NABAA SEE ṢANNĪN, NAB'	SPNG	33 56 N	35 50 E	40B03
SANNÎNE, NAHR SEE ṢANNĪN, NAHR	WAD	33 56 N	35 48 E	40B03
SANNOÛR SEE SANNŪR	PPL	34 02 N	35 47 E	40B03
SANNOÛR SEE SANNŪR	PPL	34 05 N	35 44 E	40B03
SANNSOÛLI, TELL SEE				
RAGABAH, TALLAT AR	HLL	33 27 N	35 43 E	40B00
SANNŪR	PPL	34 02 N	35 47 E	40B03
SANNŪR	PPL	34 05 N	35 44 E	40B03
SA'NŪN, WĀDĪ	WAD	33 37 N	35 49 E	40B05
SACUÂÎR, AÎN ES SEE				
ṢAWĀ'ĪR, 'AYN AṢ	SPNG	33 54 N	35 51 E	40B03
SACUÂD, TELL SEE SAWĀD, TALLAT AS	HLL	33 24 N	35 40 E	40B04
SACUÂD EL KHACHAU SEE GAṢRĪN	HLL	33 25 N	35 30 E	40B04
SACUÂFI, DAHR ES SEE				
ṢAWĀFĪ, ḌAHR AṢ	HLL	33 18 N	35 20 E	40B04
SACUAN, DAHR ES SEE				
ṢAWWĀN, ḌAHR AṢ	PK	33 35 N	35 31 E	40B03
SACUANÉ SEE AṢ ṢAWWĀNAH	PPL	33 14 N	35 26 E	40B04
SACUÂNE, DAHR ES SEE				
ṢAWWĀN, ḌAHR AṢ	HLL	33 30 N	35 22 E	40B04
SACÛÂNE, DAHR ES SEE				
ṢAWWĀN, ḌAHR AṢ	MT	33 17 N	35 30 E	40B04
SACUÂNE, DAHR ES SEE				
ṢAWWĀN, ḌAHR AṢ	MT	33 58 N	36 02 E	40B05
SACUÂNE, DAHR ES SEE				
ṢAWWĀN, ḌAHR AṢ	PK	33 35 N	35 31 E	40B03
SACUÂNE, DAHR ES SEE				
ṢAWWĀN, ḌAHR AṢ	SPUR	34 19 N	35 53 E	40B02
SACUÂNE, KHALLET ES SEE				
ṢAWWĀN, KHALLAT AṢ	RVN	33 21 N	35 37 E	40B04
SACUÂNÉ, KHALLET ES SEE				
ṢAWWĀNAH, KHALLAT AṢ	WAD	33 07 N	35 20 E	40B04
SACÛÂNE, NAHR ES SEE				
ṢAWWĀN, NAHR AṢ	WAD	33 45 N	35 29 E	40B03
SACUÂNE, OUÂDI ES SEE				
ṢAWWĀN, WĀDĪ AṢ	WAD	34 18 N	35 49 E	40B02
SACUÂNÉ, ROUAÎSSET ES SEE				
ṢAWWĀNAH, RU'AYSAT AṢ	MT	33 22 N	35 43 E	40B05
SACÛÂNE, TELL SEE ṢAWWĀN, TALL	HLL	33 19 N	35 31 E	40B04

APPROVED FOR RELEASE: 2007/02/20: CIA-RDP01-00707R000200060004-7

APPROVED FOR RELEASE: 2007/02/20: CIA-RDP01-00707R000200060004-7

SACÛÂNE EJ JACUHARÎYÉ, JEBEL SEE				
ṢAWWĀN AL JAWHARĪYAH	MT	33 20 N	35 27 E	40804
SACÛÂNE MAÏFAZUÛN, TELL SEE				
ṢAWWĀN MAYFADŪN, TALL	MT	33 20 N	35 28 E	40804
SACUÂNÉ MAÏFUCÛN SEE				
ṢAWWĀN MAYFADŪN	MT	33 20 N	35 28 E	40804
SACÛÂNI HARF EL AZRAQ SEE				
ʿUJRAH, QURNAT AL	MT	34 12 N	36 12 E	40805
SACUÂQI, KETF ES SEE				
SAWĀQĪ, KATIF AS	RUGE	33 31 N	35 50 E	40805
SACUAQI, NABAA ES SEE				
SAWĀQĪ, NABʿ AS	SPNG	33 50 N	35 45 E	40803
SACUÂQI, OUÂDI ES SEE				
SAWĀQĪ, WĀDĪ AS	WAD	33 31 N	35 50 E	40805
SACUDA, AÏN SEE SAWDĀʾ, ʿAYN AS	SPNG	33 35 N	36 02 E	40805
SACUDA, AÏN ES SEE SAWDĀʾ, ʿAYN AS	SPNG	33 51 N	36 14 E	40805
SACUDA, AÏN ES SEE SAWDĀʾ, ʿAYN AS	SPNG	34 00 N	36 06 E	40805
SACUDA, ARD ES SEE SAWDĀʾ, ARḌ AS	CULT	33 42 N	35 50 E	40805
SACUDA, BIRKET ES SEE				
SAWDĀʾ, BIRKAT AS	PUOL	33 54 N	36 07 E	40805
SACUDA, KHALLET ES SEE				
SAWDĀʾ, KHALLAT AS	RVN	33 26 N	35 38 E	40805
SACUDA, MGHÂKET ES SEE				
SAWDĀʾ, MAGHĀRAT AS	CAVE	33 58 N	35 44 E	40803
SACUDA, QORNET ES SEE				
SAWDĀʾ, QURNAT AS	HLL	34 22 N	35 14 E	40805
SACUDA, QORNET ES SEE				
SAWDĀʾ, QURNAT AS	MT	34 18 N	36 07 E	40802
SACUDA, QORNET ES SEE				
SAWDĀʾ, QURNAT AS	MT	34 18 N	36 17 E	40805
SACUDA, QORNET ES SEE				
SAWDĀʾ, QURNAT AS	MT	34 23 N	36 11 E	40802
SACUDA, QORNET ES SEE				
SAWDĀʾ, QURNAT AS	MT	34 28 N	36 13 E	40802
SACUDA, QORNET ES SEE				
SAWDĀʾ, QURNAT AS	RUGE	33 58 N	35 40 E	40803
SACUDA, QORNET ES SEE				
SAWDĀʾ, QURNAT AS	SPUR	34 05 N	35 48 E	40803
SACÛDA EL GARCÛAA, QORNET ES SEE				
SAWDĀʾ, QURNAT AS	MT	34 28 N	36 13 E	40802
SACUÊD, TELLET ES SEE				
SAWĀD, TALLAT AS	HLL	33 24 N	35 40 E	40804
SACUETÎNI SEE AS ṢAWWĀNAH	PPL	34 06 N	35 46 E	40803
SACUÊNE, DAHR ES SEE				
ṢAWWĀN, ḌAHR AṢ	PK	33 35 N	35 31 E	40803
SACUFAR SEE ṢAWFAR	PPL	33 48 N	35 42 E	40803
SACUH ECH CHACUK SEE				
ṢAWḤ ASH SHAWK	SLP	34 21 N	36 13 E	40805
SACUÎRI SEE AS ṢAWĪRAH	PPL	33 41 N	35 55 E	40805
SACUÎRI, AÏN ES SEE				
ṢAWĪRAH, ʿAYN AṢ	SPNG	33 41 N	35 53 E	40805
SACUKAHANE, OUÂDI SEE				
SUWĀRĀN, WĀDĪ AS	WAD	34 05 N	36 03 E	40805
SACUMA, OUÂDI SEE				
MAGHĀʾIR AL FAḤM, WĀDĪ	WAD	33 45 N	35 30 E	40803
SACUMA, QORNET ES SEE				
ṢAWMAʿAH, QURNAT AṢ	MT	34 13 N	36 10 E	40805
SACUMAA, OUÂDI ES SEE				
ṢAWMAʿAH, WĀDĪ AṢ	WAD	33 45 N	35 30 E	40803
SACUCÂT, KETF ES SEE				
SAWCĀT, KATIF AS	SPUR	33 40 N	35 43 E	40800
SACAÂNE, OUÂDI ES SEE				
SAGʿĀN, WĀDĪ AS	WAD	33 28 N	35 27 E	40804
SAGʿĀN, WĀDĪ AS	WAD	33 28 N	35 27 E	40804
SĀGAT AZ ZAYTŪN, WĀDĪ	WAD	34 11 N	35 39 E	40803
SAGET EZ ZAÏTICUN, OUÂDI SEE				
SĀGAT AZ ZAITŪN, WĀDĪ	WAD	34 11 N	35 39 E	40803
SAGI, AÏN ES SEE SAGY, ʿAYN AS	SPNG	34 10 N	35 48 E	40803
SAGI, OUÂDI ES SEE SAGY, WĀDĪ AS	WAD	34 10 N	35 47 E	40803
SÂGI, OUÂDI ES SEE				
SALĀQĪYAH, WĀDĪ AS	WAD	33 37 N	35 49 E	40805

APPROVED FOR RELEASE: 2007/02/20: CIA-RDP01-00707R000200060004-7

APPROVED FOR RELEASE: 2007/02/20: CIA-RDP01-00707R000200060004-7

SÂGIÉ, AARÎD ES SEE
SĀGIYAH, ʿARĪḎ AS MI 33 55 N 35 54 E 40B05
SÂGIÉ, AÏN ES SEE SĀGIYAH, ʿAYN AS SPNG 34 19 N 36 00 E 40B02
SAGIÉ, ACRDÂNE ES SEE
SĀGIYAH, ʿURḎĀN AS SLP 33 55 N 35 53 E 40B03
SÂGIÉ, KHALLET ES SEE
SĀGIYAH, KHALLAT AS WAD 33 13 N 35 23 E 40B04
SÂGIÉ, KHALLET ES SEE
SĀGIYAH, KHALLAT AS WAD 33 13 N 35 29 E 40B04

SAGIÉ, NABAA ES SEE
SĀGIYAH, NABʿ AS SPNG 34 00 N 35 49 E 40B03
SÂGIÉ, NABAA ES SEE
SĀGIYAH, NABʿ AS SPNG 33 55 N 35 53 E 40B05
SÂGIÉ, NABAA ES SEE
SĀGIYAH, NABʿ AS SPNG 34 15 N 35 47 E 40B02
SAGIÉ, OUADI ES SEE
SĀGIYAH, WĀDĪ AS WAD 33 55 N 35 54 E 40B00
SÂGIÉ, OUÂDI ES SEE
SĀGIYAH, WĀDĪ AS WAD 33 29 N 35 27 E 40B04

SÂGIÉ, OUÂDI ES SEE
SĀGIYAH, WĀDĪ AS WAD 34 03 N 35 54 E 40B03
SÂGIÉ, SAHLET ES SEE
SĀGIYAH, SAHLĀT AS VAL 33 55 N 35 53 E 40B05
SAGIET, OUADI ES SEE
SĀGIYAH, WĀDĪ AS WAD 33 55 N 35 54 E 40B00
SÂGIET DARAJI, OUÂDI SEE
DARAJAH, SĀGIYAT AD WAD 33 25 N 35 33 E 40B04
SAGIET DEIR MIMAS, OUADI SEE
SĀGIYAT DAYR MĪMĀS, WĀDĪ WAD 33 19 N 35 32 E 40B04

SÂGIET DEÏR MÎMESS, OUÂDI SEE
SĀGIYAT DAYR MĪMĀS, WĀDĪ WAD 33 19 N 35 32 E 40B04
SÂGIET ED DELB SEE SĀGIYAT AD DULB PPL 34 06 N 35 53 E 40B03
SAGIET EL HAMRA, AÏN SEE
SĀGIYAT AL ḤIMĪ, ʿAYN SPNG 34 03 N 35 47 E 40B03
SÂGIET EL HIMI, AÏN SEE
SĀGIYAT AL ḤIMĪ, ʿAYN SPNG 34 03 N 35 47 E 40B03

SAGIET EL HORCH SEE
SĀGIYAT AL ḤURSH SPUR 33 47 N 35 48 E 40B05
SÂGIET EL KHAÏT SEE
SĀGIYAT AL KHAYṬ PPL 34 10 N 35 43 E 40B03
SÂGIET EL KHAÏT, OUÂDI SEE
SĀGIYAT AL KHAYṬ, WĀDĪ WAD 34 09 N 35 42 E 40B03
SÂGIET EL MISK SEE SĀGIYAT AL MISK PPL 33 55 N 35 40 E 40B03
SÂGIET ES SKHOÛR, OURNET SEE
SĀGIYAT AS ṢUKHŪR, QURNAT PK 34 02 N 35 46 E 40B03

SÂGIET ZAÏDÂNE SEE SĀGIYAT ZAYDĀN PPL 34 08 N 35 38 E 40B03
SAGI LÂSSA SEE SAGY LĀSĀ PPL 34 05 N 35 51 E 40B03
SAGI RAAYANE SEE SAGY AR RUʿYĀN SDL 34 08 N 36 21 E 40B05
SAGI RECHMAÏYA SEE SAGY RISHMAYYĀ PPL 34 10 N 35 48 E 40B03
SAGI RISHMEIYA SEE SAGY RISHMAYYĀ PPL 34 10 N 35 48 E 40B03

SĀGIYAH, ʿARĪḎ AS MI 33 55 N 35 54 E 40B05
SĀGIYAH, ʿAYN AS SPNG 34 19 N 36 00 E 40B02
SĀGIYAH, KHALLAT AS WAD 33 13 N 35 23 E 40B04
SĀGIYAH, KHALLAT AS WAD 33 13 N 35 29 E 40B04
SĀGIYAH, NABʿ AS SPNG 33 55 N 35 53 E 40B05

SĀGIYAH, NABʿ AS SPNG 34 00 N 35 49 E 40B03
SĀGIYAH, NABʿ AS SPNG 34 15 N 35 47 E 40B02
SĀGIYAH, SAHLĀT AS VAL 33 55 N 35 53 E 40B05
SĀGIYAH, ʿURḎĀN AS SLP 33 55 N 35 53 E 40B03
SĀGIYAH, WĀDĪ AS WAD 33 29 N 35 27 E 40B04

SĀGIYAH, WĀDĪ AS WAD 33 55 N 35 54 E 40B00
SĀGIYAH, WĀDĪ AS WAD 34 03 N 35 54 E 40B03
SĀGIYAT AD DULB PPL 34 06 N 35 53 E 40B03
SĀGIYAT AL ḤIMĪ, ʿAYN SPNG 34 03 N 35 47 E 40B03
SĀGIYAT AL ḤURSH SPUR 33 47 N 35 48 E 40B05

SĀGIYAT AL KHAYṬ PPL 34 10 N 35 43 E 40B03
SĀGIYAT AL KHAYṬ, WĀDĪ WAD 34 09 N 35 42 E 40B03
SĀGIYAT AL MISK PPL 33 55 N 35 40 E 40B03
SĀGIYAT AS ṢUKHŪR, QURNAT PK 34 02 N 35 46 E 40B03
SĀGIYAT DAYR MĪMĀS, WĀDĪ WAD 33 19 N 35 32 E 40B04

APPROVED FOR RELEASE: 2007/02/20: CIA-RDP01-00707R000200060004-7

APPROVED FOR RELEASE: 2007/02/20: CIA-RDP01-00707R000200060004-7

ṢĀGIYAT ZAYDĀN	PPL	34 08 N	35 38 E	40R03
ṢAGGĀ'AH, 'AYN	WLL	33 15 N	35 22 E	40R04
ṢAGGĀYÉ, AĪN SEE ṢAGGĀ'AH, 'AYN	WLL	33 15 N	35 22 E	40R04
ṢAGH SEE AṢ ṢAGY	PPL	34 06 N	35 45 E	40R03
ṢĀGHE, NABAA ES SEE				
JAMZAH, NAB' AL	SPNG	33 59 N	35 48 E	40R03
ṢAGHĪYAH, NAB' AṢ	SPNG	34 00 N	35 48 E	40R03
ṢAGHÎYÉ, NABAA ES SEE				
ṢAGHÎYAH, NAB' AṢ	SPNG	34 00 N	35 48 E	40R03
ṢAGY, 'AYN AṢ	SPNG	34 10 N	35 48 E	40R03
ṢAGY, WĀDĪ AṢ	WAD	34 10 N	35 47 E	40R03
ṢAGY AR RU'YĀN	SLL	34 08 N	36 21 E	40R05
ṢAGY LĀSĀ	PPL	34 05 N	35 51 E	40R03
ṢAGY RISHMAYYĀ	PPL	34 10 N	35 48 E	40R03
ṢĀHA, AĪN SEE ṢAR'AH, 'AYN	SPNG	33 38 N	35 25 E	40R03
ṢAHĀA, AĪN SEE ṢAR'AH, 'AYN	SPNG	33 38 N	35 25 E	40R03
ṢAHAADUNI, JABAL SEE				
ṢAHRĪS, JABAL AṢ	HLL	33 35 N	35 25 E	40R03
ṢĀH ADH DHI'B	MT	34 31 N	36 18 E	40R02
ṢAHA EL HADDĀR, AĪN SEE				
ZAYTŪNAH, 'AYN AZ	SPNG	33 36 N	35 37 E	40R03
ṢAHAFAND SEE AṢ ṢARAFAND	PPL	33 27 N	35 18 E	40R04
ṢAHAFAND, DUHŪR AṢ	SPUR	33 26 N	35 18 E	40R04
ṢAHAFAND, RAS SEE SHAQQ, RA'S ASH	HLLD	33 28 N	35 17 E	40R04
ṢAHAFANND SEE AṢ ṢARAFAND	PPL	33 27 N	35 18 E	40R04
ṢAHAFEND SEE AṢ ṢARAFAND	PPL	33 27 N	35 18 E	40R04
ṢAHAFEND, RAS SEE SHAQQ, RA'S ASH	HLLD	33 28 N	35 17 E	40R04
ṢAR'AH, 'AYN	SPNG	33 38 N	35 25 E	40R03
ṢAHAHMOUL SEE SHAHMŪL	PPL	33 46 N	35 31 E	40R03
ṢAHAḤMŪL SEE SHAḤMŪL	PPL	33 46 N	35 31 E	40R03
ṢAHAĪTĀ SEE SIR'ĪTĀ	PPL	34 05 N	35 52 E	40R03
ṢĀH AL 'ADHRĀ'	RUGE	34 31 N	36 18 E	40R02
ṢĀH AL MARJ	MT	34 10 N	35 43 E	40R03

ṢAHAOÛNI, JEBEL SEE				
ṢAHRĪS, JABAL AṢ	HLL	33 35 N	35 25 E	40R03
ṢAHAGRAG, 'AYN AṢ	SPNG	34 07 N	35 52 E	40R03
ṢAHĀṢĪH, 'AYN AṢ	SPNG	33 55 N	35 57 E	40R05
ṢAHĀY AD DĪN, KHALLAT	WAD	33 19 N	35 27 E	40R04
ṢAH'AYN AT TAḤTĀ SEE				
SIR'ĪN AT TAḤTĀ	PPL	33 53 N	36 05 E	40R05
ṢAHBĀ	PPL	33 28 N	35 29 E	40R04
Ṣ'AHBĀ	PPL	33 59 N	35 37 E	40R03
ṢAHBĀ, HŪWAT	CAVL	33 27 N	35 29 E	40R04
ṢAHBĀ, THUKNAH	BRKS	33 59 N	35 37 E	40R03
ṢAHDAH SEE MAZRA'AT ṢAHDĀ	PPL	33 18 N	35 36 E	40R04
ṢĀH ED DĪB SEE ṢĀR ADH DHI'B	MT	34 31 N	36 18 E	40R02
ṢAH'EEN SEE SIR'ĪN AL FAWQĀ	PPL	33 53 N	36 06 E	40R05
ṢAH EEN EL-FAUQA SEE				
SIR'ĪN AL FAWQĀ	PPL	33 53 N	36 06 E	40R05
ṢAH'EEN ET-TAHTA SEE				
SIR'ĪN AT TAḤTĀ	PPL	33 53 N	36 05 E	40R05
ṢĀH EL ĀDRAA SEE ṢĀR AL 'ADHRĀ'	RUGE	34 31 N	36 18 E	40R02
ṢAH EL MARJ SEE ṢĀR AL MARJ	MT	34 10 N	35 43 E	40R03
ṢAHEPTA SEE AṢ ṢARAFAND	PPL	33 27 N	35 18 E	40R04
ṢAHETT EL HAHF SEE AL ḤAHF	MT	33 36 N	35 37 E	40R03
ṢAHFAD, 'AYN AṢ	SPNG	33 55 N	35 43 E	40R03
ṢAHGHINE TAHTA SEE SIR'ĪN AT TAḤTĀ	PPL	33 53 N	36 05 E	40R05
ṢĀHHA, JEBEL ES SEE				
ṢĀGHAH, JABAL AṢ	MT	33 37 N	35 59 E	40R05
ṢAHHAMOUL SEE ṢRAḤMŪL	PPL	33 46 N	35 31 E	40R03
ṢAHHAT EL HACH SEE				
ṢĀGIYAT AL ḤUKSH	SPUR	33 47 N	35 46 E	40R05
ṢAHHBINE SEE ṢAGHHĪN	PPL	33 37 N	35 42 E	40R05
ṢAHḤĪT, TALLAT	RUGE	34 09 N	35 44 E	40R03
ṢAHHOUNE, TALL ES SEE ṢAHḤŪN, TALL	HLL	33 47 N	35 56 E	40R05
ṢAHḤŪN, TALL	HLL	33 47 N	35 56 E	40R05
ṢAHĪDAH, 'AYN	SPNG	33 51 N	35 49 E	40R05

APPROVED FOR RELEASE: 2007/02/20: CIA-RDP01-00707R000200060004-7

APPROVED FOR RELEASE: 2007/02/20: CIA-RDP01-00707R000200060004-7

ṢAKĪFĀ SEE ṢKĪFĀ	PPL	33 17 N	35 24 E	40R04
SAKU, MAGARAT AS	PASS	34 06 N	36 20 E	40R05
SAKU, QAHRAT AS	HLL	34 18 N	36 20 E	40R05
SAKU, TALLAT AS	PK	33 21 N	35 41 E	40R04
SAKU, WĀDĪ AS	WAD	34 04 N	36 19 E	40R05
SARJAH, MARĪḤ	HLL	33 35 N	35 45 E	40R05
SARJAH, QURNAT AS	SPUR	34 14 N	36 17 E	40R05
SARJAH, SAHLĀT AS	VAL	34 06 N	36 05 E	40R05
SARJÉ, MARĪD SEE SARJAH, MARĪḤ	HLL	33 35 N	35 45 E	40R05
SARJÉ, QURNET EL SEE				
SARJAH, QURNAT AS	SPUR	34 14 N	36 17 E	40R05
ŞĀR JEBLA SEE ŞĀR JIBLĀ	HSE	34 14 N	35 47 E	40R02
SARJ EL MARJ SEE ŞĀR AL MARJ	MT	34 .0 N	35 43 E	40R03
SARJ HAMAD, JŪRAT	RVN	33 27 N	35 38 E	40R05
ŞĀR JIBLĀ	HSE	34 14 N	35 47 E	40R02
SARKĪS, QAHR	HLL	34 37 N	36 07 E	40R02
SARMADĪ, ḤARF AS	RUGL	34 11 N	35 59 E	40R02
SARMADI, HARF ES SEL				
SARMADĪ, HARF AS	RUGL	34 11 N	35 59 E	40R02
SARMĪLĪ, KHALLAT AS	WAD	33 05 N	35 24 E	40R04
SARNABAH, QURNAT AS	MT	34 11 N	36 00 E	40R02
SARNABÉ, QORNET ES SEL				
SARNABAH, QURNAT AS	MT	34 11 N	36 00 E	40R02
SAROUÉ, QUADI ES SEE				
THARWAH, WĀDĪ ATH	WAD	33 07 N	35 13 E	40R04
SARQŪTĀ	PPL	34 23 N	36 01 E	40R02
SARRĪS, JABAL AS	HLL	33 35 N	35 25 E	40R03
SATEH, QORNET ES SEE				
SAṬḤ, QURNAT AS	MT	34 24 N	36 12 E	40R02
SAṬḤ, JŪRAT AS	BSNH	33 40 N	35 42 E	40R03
SAṬḤ, QURNAT AS	MT	34 24 N	36 12 E	40R02
SATHA SEE SAṬḤAH	PPLX	34 00 N	36 13 E	40R05
SAṬḤAH	PPLX	34 00 N	36 13 E	40R05
SAṬḤ AL JABAL	HLL	33 47 N	35 45 E	40R03
SAṬḤ AL JABAL	RUGL	33 42 N	35 44 E	40R03
SAṬḤ AL JABAL	SPUR	33 45 N	35 45 E	40R03
SATH EJ JABAL SEE SAṬḤ AL JABAL	HLL	33 47 N	35 45 E	40R03
SATH EJ JABAL SEE SAṬḤ AL JABAL	RUGL	33 42 N	35 44 E	40R03
SATH EJ JABAL SEE SAṬḤ AL JABAL	SPUR	33 45 N	35 45 E	40R03
SATOUN, QAHR ES SEE ṢĀṬŪN, QAHR AS	MT	33 33 N	35 48 E	40R05
SATOUN AIN ES SEFLI SEE				
ṢĀṬŪN ʿAYN AS SUFLĪ	SPUR	33 33 N	35 48 E	40R05
ṢĀṬŪN, QAHR AS	MT	33 33 N	35 48 E	40R05
ṢĀṬŪN ʿAYN AS SUFLĪ	SPUR	33 33 N	35 48 E	40R05
SAWĀD, ʿAYN	SPNG	33 30 N	35 25 E	40R04
SAWĀD, TALLAT AS	HLL	33 24 N	35 40 E	40R04
ṢAWĀFĪ, QAHR AṢ	HLL	33 18 N	35 20 E	40R04
ṢAWĀʿĪR, ʿAYN AṢ	SPNG	33 54 N	35 51 E	40R03
ṢAWĀʿĪR, SHĪḤ AṢ	CLF	33 56 N	35 44 E	40R03
SAWĀGĪ, ʿAYN AS	SPNG	33 52 N	35 42 E	40R03
SAWĀGĪ, KATIF AS	RUGL	33 31 N	35 50 E	40R05
SAWĀGĪ, NABʿ AS	SPNG	33 50 N	35 45 E	40R03
SAWĀGĪ, NABʿ AS	WLL	34 20 N	36 01 E	40R02
SAWĀGĪ, WĀDĪ AS	WAD	33 31 N	35 50 E	40R05
SAWĀGĪ BAYT MARʿĪ	SPUR	33 29 N	35 40 E	40R05
ṢAWĀṢĪ, ṢĀQIYAT AṢ	WAD	33 40 N	35 27 E	40R03
ṢAWAYNĪ SEE AṢ ṢAWWĀNAH	PPL	34 06 N	35 46 E	40R03
SAWDĀʾ, ARḌ AS	CULT	33 42 N	35 50 E	40R05
SAWDĀʾ, ʿAYN AS	SPNG	33 35 N	36 02 E	40R05
SAWDĀʾ, ʿAYN AS	SPNG	33 51 N	36 14 E	40R05
SAWDĀʾ, ʿAYN AS	SPNG	34 00 N	36 06 E	40R05
SAWDĀʾ, BIRKAT AS	PLOL	33 54 N	36 07 E	40R05
SAWDĀʾ, KHALLAT AS	RVN	33 26 N	35 38 E	40R05
SAWDĀʾ, MAGHĀRAT AS	CAVE	33 58 N	35 44 E	40R03
SAWDĀʾ, QURNAT AS	HLL	34 22 N	35 14 E	40R05
SAWDĀʾ, QURNAT AS	MT	34 18 N	36 07 E	40R02
SAWDĀʾ, QURNAT AS	MT	34 18 N	36 17 E	40R05

APPROVED FOR RELEASE: 2007/02/20: CIA-RDP01-00707R000200060004-7

APPROVED FOR RELEASE: 2007/02/20: CIA-RDP01-00707R000200060004-7

ṢAWDĀ', QURNAT AS	MI	34 23 N	36 11 E	40R02
ṢAWDĀ', QURNAT AS	MI	34 28 N	36 13 E	40R02
ṢAWDĀ', QURNAT AS	RUGL	33 58 N	35 40 E	40R03
ṢAWDĀ', QURNAT AS	SPUR	34 05 N	35 48 E	40R03
ṢAWFAR	PPL	33 48 N	35 42 E	40R03
ṢAWḤ ASH SHARK	SLP	34 21 N	36 13 E	40R05
ṢAWĪRAH, 'AYN AṢ	SPNG	33 41 N	35 53 E	40R05
ṢAWĪRAH, WĀDĪ AṢ SEE				
ṢĀGIYAH, WĀLĪ AS	WAD	33 55 N	35 54 E	40R00
ṢAWMA'AH, QURNAT AṢ	MI	34 13 N	36 10 E	40R05
ṢAWMA'AH, WĀDĪ AṢ	WAD	33 45 N	35 30 E	40R03
SAWMAN, AIN ES SEE SĪMĀN, 'AYN AS	SPNG	33 59 N	35 50 E	40R03
SAWGĀT, KATIF AS	SPUR	33 40 N	35 43 E	40R00
ṢAWWĀN, ḌAHR AṢ	HLL	33 30 N	35 22 E	40R04
ṢAWWĀN, ḌAHR AṢ	MI	33 17 N	35 30 E	40R04
ṢAWWĀN, ḌAHR AṢ	MI	33 58 N	36 02 E	40R05
ṢAWWĀN, ḌAHR AṢ	PK	33 35 N	35 31 E	40R03
ṢAWWĀN, ḌAHR AṢ	SPUR	34 19 N	35 53 E	40R02
ṢAWWĀN, MARF AṢ	MI	34 12 N	36 11 E	40R05
ṢAWWĀN, JABAL AṢ	HLL	33 12 N	35 17 E	40R04
ṢAWWĀN, KHALLAT AṢ	RVN	33 21 N	35 37 E	40R04
ṢAWWĀN, KHALLAT AṢ	WAD	33 08 N	35 13 E	40R04
ṢAWWĀN, KHALLAT AṢ	WAD	33 27 N	35 21 E	40R04
ṢAWWĀN, NAHR AṢ	WAD	33 45 N	35 29 E	40R03
ṢAWWĀN, QURNAT AṢ	MI	34 00 N	35 42 E	40R03
ṢAWWĀN, QURNAT AṢ	MI	34 25 N	36 14 E	40R05
ṢAWWĀN, RA'S AṢ	RUGL	33 52 N	35 48 E	40R03
ṢAWWĀN, SHĪR AṢ	SLP	34 08 N	35 41 E	40R03
ṢAWWĀN, TALL	HLL	33 19 N	35 31 E	40R04
ṢAWWĀN, WĀDĪ AṢ	WAD	34 18 N	35 49 E	40R02
ṢAWWĀNAH SEL AṢ ṢAWWĀNAH	PPL	33 14 N	35 26 E	40R04
ṢAWWĀNAH, 'AYN AṢ	SPNG	34 05 N	35 46 E	40R03
ṢAWWĀNAH, ḌAHR AṢ	HLL	33 36 N	35 44 E	40R05
ṢAWWĀNAH, ḌAHR AṢ	SPUR	33 21 N	35 34 E	40R04
ṢAWWĀNAH, ḌUHŪR AṢ	RUGL	33 41 N	35 36 E	40R03
ṢAWWĀNAH, KHALLAT AṢ	WAD	33 07 N	35 20 E	40R04
ṢAWWĀNAH, RU'AYSAT AṢ	MI	33 22 N	35 43 E	40R05
ṢAWWĀNAH, WĀLĪ AṢ	WAD	34 13 N	35 46 E	40R02
ṢAWWĀN AL JAWHARĪYAH	MI	33 20 N	35 27 E	40R04
ṢAWWĀNĪ, ḌAHR AṢ	RUGL	34 09 N	35 43 E	40R03
ṢAWWĀN MAYFALŪN	MI	33 20 N	35 28 E	40R04
ṢAYDĀ (ARABIC), SIDON (CONVENTIONAL)	PPL	33 33 N	35 22 E	40R04
ṢAYDĀ, QAḌĀ'	ADMD	33 25 N	35 25 E	40R04
ṢAYDĀ, SĀGIYAT	WAD	33 40 N	35 45 E	40R05
ṢAYDĀ, SĀGIYAT	WAD	33 40 N	35 46 E	40R05
ṢAYDANĀYĀ SEE ṢAYDNĀYĀ	PPL	34 35 N	36 07 E	40R02
SAYDAT EN-NSHEEF SEE				
HAYY SAYYIDAT AL ḌAHR	PPL	34 02 N	35 42 E	40R03
ṢAYDNĀYĀ	PPL	34 35 N	36 07 E	40R02
SAYDOUN SEE ṢAYDŪN	PPL	33 31 N	35 31 E	40R04
ṢAYDŪN	PPL	33 31 N	35 31 E	40R04
SAYED, AARÎD ES SEE				
SAYYID, 'ARĪḌ AS	RUGL	33 09 N	35 18 E	40R04
SAYED, MSÎL ES SEE				
SAYYID, MASĪL AS	WAD	33 09 N	35 17 E	40R04
SAYED, OUÂDI ES SEE				
SAYYID, WĀDĪ AS	WAD	33 21 N	35 22 E	40R04
SAYED AHMED, JABAL SEE				
SAYYID AḤMAD, JABAL AS	MI	34 04 N	36 21 E	40R05
SAYED AHMED, OUÂDI SEE				
SAYYID AḤMAD, WĀDĪ AS	WAD	34 04 N	36 19 E	40R05
SÂYEGH, DAHR ES SEE				
ṢĀ'IGH, ḌAHR AṢ	HLL	33 34 N	35 27 E	40R04
SAYEGH, TALLLT ES SEE				
ṢĀ'IGH, TALL AṢ	HLL	34 31 N	36 04 E	40R02
SÂYEH, TALLET ES SEE				
ṢĀ'IḤ, TALLAT AS	HLL	34 36 N	36 14 E	40R02

APPROVED FOR RELEASE: 2007/02/20: CIA-RDP01-00707R000200060004-7

APPROVED FOR RELEASE: 2007/02/20: CIA-RDP01-00707R000200060004-7

SAYF, KHALLAT	RVN	33 23 N	35 43 E	40R04
SAYF, WĀDĪ	WAD	33 37 N	35 52 E	40R05
SAYFI SEE AṢ ṢAYFĪ	PPLA	33 54 N	35 30 E	40R01
ṢAYFĪ, ḌAHR AṢ	HLL	33 32 N	35 45 E	40R05
ṢAYFĪ, KHALLAT AṢ	WAD	33 29 N	35 26 E	40R04
ṢAYFĪ, WĀDĪ	WAD	33 17 N	35 14 E	40R04
ṢAYFĪ, WĀDĪ AṢ	WAD	33 15 N	35 20 E	40R04
ṢAYFĪYAH, ʿAYN AṢ	SPNG	33 38 N	35 37 E	40R03
ṢAYFĪYAH, WĀDĪ AṢ	WAD	34 36 N	36 10 E	40R02
SAYḤ, KHALLAT AS	WAD	33 08 N	35 13 E	40R04
SAYIDA SEE ṢAYDĀ	PPL	33 33 N	35 22 E	40R04
SAYL, SHIʿB AS	WAD	34 11 N	36 17 E	40R05
SAYL, WĀDĪ AS	WAD	34 01 N	36 13 E	40R05
SAYL, WĀDĪ AS	WAD	34 02 N	36 11 E	40R05
SAYL, WĀDĪ AS	WAD	34 09 N	36 14 E	40R05
SAYL, WĀDĪ AS	WAD	34 09 N	36 16 E	40R05
SAYL, WĀDĪ AS	WAD	34 10 N	36 13 E	40R05
SAYLAH, WĀDĪ AS	WAD	34 24 N	36 00 E	40R02
SAYLAT AR RAʾS	PK	34 25 N	36 01 E	40R02
ʿṢAYMŪT	PPL	34 26 N	36 06 E	40R02
SAYNĪQ, NAHR	STM	33 32 N	35 21 E	40R04
SÂYGA, OUÂDI ES SEE				
SĀʾIQAH, WĀDĪ AS	WAD	34 03 N	35 54 E	40R03
SAYR AḎ ḎANĪYAH SEE				
SĪR AḎ ḎINNĪYAH	PPL	34 23 N	36 02 E	40R02
ṢAYṢARAH, WĀDĪ	WAD	33 31 N	35 42 E	40R05
SAYSŪQ	PPL	34 29 N	36 03 E	40R02
ṢAYYĀD, WĀDĪ AḎ	WAD	34 20 N	36 11 E	40R05
SAYYĀR, ǦURNAT AS	PK	34 08 N	35 49 E	40R03
SAYYID, ʿARĪḎ AS	RUGE	33 09 N	35 18 E	40R04
SAYYID, ʿAYN AS	SPNG	34 01 N	35 50 E	40R03
SAYYID, ḎAHR AS	HLL	33 17 N	35 20 E	40R04
SAYYID, MASĪL AS	WAD	33 09 N	35 17 E	40R04
SAYYID, WĀDĪ AS	WAD	33 21 N	35 22 E	40R04
SAYYIDAH, ʿAYN AS	SPNG	33 34 N	35 34 E	40R04
SAYYIDAH, ḎAHR AS	HLL	34 19 N	35 45 E	40R02
SAYYIDAH, ḎAHR AS	SPUR	33 51 N	35 53 E	40R05
SAYYIDAH, DAYR AS	MSTY	33 34 N	35 30 E	40R03
SAYYIDAH, KANĪSAT AS	CH	34 13 N	35 47 E	40R02
SAYYIDAH, MAḤANAT AS	ML	34 16 N	35 50 E	40R02
SAYYIDAH, WĀDĪ AS	WAD	34 13 N	35 47 E	40R02
SAYYID AḤMAD, JABAL AS	MT	34 04 N	36 21 E	40R05
SAYYID AḤMAD, WĀDĪ AS	WAD	34 04 N	36 19 E	40R05
SAYYIDAH TAYKĪZ	CH	34 29 N	35 55 E	40R02
SAYYID ʿALĪ, KHALLAT AS	WAD	33 10 N	35 17 E	40R04
SAYYIDAT AḎ ḎAHR	CH	34 34 N	36 16 E	40R02
SAYYIDAT AD DAHR	CH	34 15 N	36 00 E	40R02
SAYYIDAT AD DŪGĀ	CH	34 08 N	35 40 E	40R03
SAYYIDAT AL ʿAKBAH	CH	34 32 N	36 03 E	40R02
SAYYIDAT AL BAḤR	CH	34 15 N	35 39 E	40R02
SAYYIDAT AL BAHRĪYAH, DAYR	CH	34 20 N	35 50 E	40R02
SAYYIDAT AL BAYDAR	CH	34 15 N	35 42 E	40R02
SAYYIDAT AL BIZĀZ, DAYR	CH	34 12 N	35 42 E	40R02
SAYYIDAT AL BURJ	CH	34 07 N	36 08 E	40R05
SAYYIDAT AL ḤABS, SHĪR	CLF	34 07 N	35 55 E	40R03
SAYYIDAT AL ḤAGLAH, DAYR	MSTY	34 01 N	35 42 E	40R03
SAYYIDAT AL ḤĀKAH	CH	34 10 N	35 41 E	40R03
SAYYIDAT AL ḤAWGĀ, KANĪSAT	CH	34 16 N	35 56 E	40R02
SAYYIDAT AL ḤAWSH	PPL	34 14 N	35 44 E	40R02
SAYYIDAT AL ḤAWSH	CH	34 11 N	35 43 E	40R03
SAYYIDAT AL ḤIṢN	CH	34 15 N	36 01 E	40R02
SAYYIDAT AL ḤIṢN	CH	34 18 N	35 57 E	40R02
SAYYIDAT AL ḤURSH	CH	34 21 N	35 49 E	40R02
SAYYIDAT AL KHARĀʾIB	CH	34 13 N	35 51 E	40R02
SAYYIDAT AL KHARĀʾIB	RUIN	34 17 N	35 41 E	40R02
SAYYIDAT AL MASHĀKHĪSH	CH	34 21 N	35 54 E	40R02

APPROVED FOR RELEASE: 2007/02/20: CIA-RDP01-00707R000200060004-7

APPROVED FOR RELEASE: 2007/02/20: CIA-RDP01-00707R000200060004-7

SAYYIDAT AL MAḤDASAH	FRM	33 56 N	35 41 E	40R03
SAYYIDAT AL MAZRA'AH	CH	34 11 N	35 43 E	40R03
SAYYIDAT AL QAL'AH	CH	34 02 N	35 44 E	40R03
SAYYIDAT AL QAL'AH, DAYR	MSTY	34 37 N	36 14 E	40R02
SAYYIDAT AL QARN	CH	34 09 N	35 53 E	40R03
SAYYIDAT AL QARN, JABAL	MT	34 09 N	35 53 E	40R03
SAYYIDAT AL QURNAH	CH	34 15 N	35 47 E	40R02
SAYYIDAT AL RA'PAH	CH	33 35 N	35 30 E	40R03
SAYYIDAT AL RAŢĀYĀ, DAYR	CH	34 10 N	35 44 E	40R03
SAYYIDAT AL RĀŢI'	CH	34 21 N	35 53 E	40R02
SAYYIDAT AN NAJĀ	PPL	34 06 N	35 52 E	40R03
SAYYIDAT AN NAJĀ	PPL	34 15 N	36 07 E	40R05
SAYYIDAT AN NAJĀ	CH	33 54 N	35 32 E	40R03
SAYYIDAT AN NAJĀ	CH	34 12 N	35 44 E	40R02
SAYYIDAT AN NAJĀH	CH	34 17 N	35 54 E	40R02
SAYYIDAT AN NAJĀH, DAYR	CH	34 20 N	35 51 E	40R02
SAYYIDAT AN NAṢR	CH	34 33 N	35 17 E	40R02
SAYYIDAT AN NĀŢŪR, DAYR	MSTY	34 22 N	35 34 E	40R02
SAYYIDAT AN NIYĀ', DAYR	MSTY	33 58 N	35 46 E	40R03
SAYYIDAT AR RA'S	CH	34 16 N	35 49 E	40R02
SAYYIDAT AR RA'S	CH	34 21 N	35 49 E	40R02
SAYYIDAT AR RA'S	RUIN	34 17 N	35 50 E	40R02
SAYYIDAT AS SAHLĀT	CH	34 12 N	35 45 E	40R02
SAYYIDAT AS SAGY	RUIN	34 14 N	35 51 E	40R02
SAYYIDAT AZ ZALĪL	CH	34 02 N	36 05 E	40R05
SAYYIDAT AZ ZUKŪ'	RUIN	34 13 N	35 42 E	40R02
SAYYIDAT BARBĀRAH	CH	34 18 N	35 51 E	40R02
SAYYIDAT BARBĀRAH	CH	34 24 N	35 53 E	40R02
SAYYIDAT BKIFTĪN, DAYR	MSTY	34 23 N	35 52 E	40R02
SAYYIDAT BSHAWĀT	RUIN	34 08 N	36 08 E	40R05
SAYYIDAT BZUMMĀR, DAYR	MSTY	33 59 N	35 4[illegible] E	40R03
SAYYIDAT DĀR B'ISHIĀR	CH	34 16 N	35[illegible]	40R02
SAYYIDAT HĀBĪL	CH	34 09 N	35 44 E	40R03
SAYYIDAT KAFTŪR	MSTY	34 16 N	35 46 E	40R02
SAYYIDAT KATHĪN	CH	34 33 N	36 05 E	40R02
SAYYIDAT LUBNĀN	STAT	33 59 N	35 39 E	40R03
SAYYIDAT LŪRD, NAHR	SPNG	34 15 N	36 01 E	40R02
SAYYIDAT MAGHDŪSHAH	CH	33 32 N	35 23 E	40R04
SAYYIDAT MĀR GHĀLĀ	CH	34 17 N	35 48 E	40R02
SAYYIDAT MĀR JIRYIS	CH	34 17 N	35 41 E	40R02
SAYYIDAT NĀYĀ	CH	34 09 N	35 38 E	40R03
SAYYIDAT QANNŪBĪN	CH	34 15 N	35 57 E	40R02
SAYYIDAT QANNŪBĪN, DAYR	MSTY	34 15 N	35 57 E	40R02
SAYYIDAT SAHŢĪT	CH	34 09 N	35 43 E	40R03
SAYYIDAT SHWĪT	CH	34 12 N	35 41 E	40R03
SAYYIDAT ŢĀMĪSH	MSTY	33 56 N	35 37 E	40R03
SAYYIDIT AN NAJĀ SEE				
SAYYIDAT AN NAJĀ	PPL	34 15 N	36 07 E	40R05
SAYYŪR	RUIN	34 16 N	35 42 E	40R02
SBA, BORDJ ES SEE SIBĀ', BURJ AS	TOWR	34 27 N	35 49 E	40R02
SBAA, BORJ ES SEE SIBĀ', BURJ AS	TOWR	34 27 N	35 49 E	40R02
SBÂA, ZÂWOÛB SEE SIBĀ', ZĀWŪB	WAD	34 24 N	35 57 E	40R02
SBAĪL SEE AS SUBAYYIL	PPL	34 11 N	35 45 E	40R03
SBAIYA SEE AS SUBAYYIL	PPL	34 11 N	35 45 E	40R03
SBAĪYEL, DAHR ES SEE				
SUBAYYIL, ḌAHR AS	RDGE	34 10 N	35 46 E	40R03
SBAŢ, SHĪR	PK	34 07 N	36 06 E	40R05
SBAŢ, WĀDĪ	WAD	33 55 N	36 07 E	40R05
SBÂTE, OUÂDI SEE SBAŢ, WĀDĪ	WAD	33 55 N	36 07 E	40R05
SBAYÉ SEE AS SUBAYYIL	PPL	34 11 N	35 45 E	40R03
SBAYÉL SEE AS SUBAYYIL	PPL	34 11 N	35 45 E	40R03
SBEĪL, DAHR SEE SUBAYYIL, ḌAHR AS	RDGE	34 10 N	35 46 E	40R03
SBÎH, KROUM SEE ṢABĪḤ, KURŪM	OCH	33 29 N	35 26 E	40R04
SBÎROU, NAHR SEE SBĪRŪ, NAHR	CNLI	33 41 N	35 49 E	40R05
SBĪRŪ, NAHR	CNLI	33 41 N	35 49 E	40R05
SBOÛBA SEE ṢBŪBĀ	PPL	34 13 N	36 17 E	40R05

APPROVED FOR RELEASE: 2007/02/20: CIA-RDP01-00707R000200060004-7

APPROVED FOR RELEASE: 2007/02/20: CIA-RDP01-00707R000200060004-7

SHCÛBA, OUÂDI SEE ṢBŪBĀ, WĀDĪ	WAD	34 13 N	36 16 F	40R05
ṢBŪBĀ	PPL	34 13 N	36 17 F	40R05
ṢBŪBĀ, WĀDĪ	WAD	34 13 N	36 16 F	40R05
SCALA IYKIORUM SEE				
NĀGŪRAH, RA'S AN	HOLD	33 06 N	35 06 F	40R00
SDÎF, DAHR ES SEE SADĪF, ḌAHR AS	RDGE	33 17 N	35 21 F	40R04
SDCÛR, CHÎR SEE ṢUDŪR, SHĪR	CLF	33 46 N	35 47 F	40R03
SDCÛR, KHALLET ES SEE				
SUDŪR, KHALLET AS	WAD	33 10 N	35 28 F	40R04
SEBAAIL SEE SIB'IL	PPL	34 19 N	35 24 F	40R02
SEBAAL, AÏN SEE SIB'IL, 'AYN	SPNG	34 05 N	36 14 F	40R05
SEBAAL, OUÂDI SEE SIB'IL, WĀDĪ	WAD	34 06 N	36 14 F	40R05
SEBLÎNE SEE SABLĪN	PPL	33 37 N	35 26 F	40R03
SEBLÎNE, AÏN SEE SIBLĪN, 'AYN	SPNG	33 37 N	35 26 F	40R03
SEBLÎNE, OUÂDI SEE SIBLĪN, WĀDĪ	WAD	33 38 N	35 26 F	40R03
SEBNEY SEE SIBNAY	PPL	33 50 N	35 32 F	40R03
SEBRÎNE SEE SIBRĪN	PPL	34 07 N	35 43 F	40R03
SEBTÎYÉ, KROÛM SEE SABTĪYAH, KURŪM	VINS	33 39 N	35 53 F	40R05
SEBTIYEH SEE SABTĪYAH	PPL	33 53 N	35 34 F	40R03
SED, OUÂDI SEE SADD ASH SHARSHĀR	WAD	34 35 N	36 12 F	40R02
SEDR, MGHÂREY ES SEE				
SIDR, MAGHĀRAT AS	CAVE	34 27 N	36 06 F	40R02
SEDRA, DÂHR ES SEE SIDRAH, ḌAHR AS	MT	33 50 N	36 08 F	40R00
SEDR EL AAROÛS SEE SIDR AL 'ARŪS	HLL	33 31 N	35 51 F	40R05
SEDR OUÂDI EL KHARROÛB SEE				
SIDR WĀDĪ AL KHARRŪB	MT	33 40 N	35 55 F	40R05
SEERAN SEE SĪRĀN	PPL	34 06 N	35 40 F	40R03
SEEREEN SEE SIBRĪN	PPL	34 07 N	35 43 F	40R03
SEER EL-GHARBIYAH SEE				
SĪR AL GHARBĪYAH	PPL	33 19 N	35 22 F	40R04
SEFL, AÏN ES SEE SUFL, 'AYN AS	SPNG	34 26 N	35 59 E	40R02
SEFLI, AÏN ES SEE SUFLĪ, 'AYN AS	SPNG	33 33 N	35 49 F	40R05
SEFLI, AÏN ES SEE SUFLĪ, 'AYN AS	SPNG	33 55 N	35 00 E	40R05
SEFLI, AÏN ES SEE SUFLĪ, 'AYN AS	SPNG	34 15 N	35 45 E	40R02
SEHÂNÉ, OUÂDI ES SEE				
SAḤĀBAH, WĀDĪ AS	WAD	33 51 N	36 04 F	40R05
SEHÂN BOU DJÂJI SEE				
SIHĀM BŪ DAJĀJAH	RKSL	33 31 N	35 50 F	40R05
SEHÂM EL AÏN SEE SIHĀM AL 'AYN	CULT	33 33 N	35 48 F	40R05
SEHÂM EL BAÏDAR SEE				
SIHĀM AL BAYDAR	CULT	33 38 N	35 50 F	40R05
SEHÂM ES SENAÏRI SEE				
SIHĀM AS SUNAYRĪ	CULT	33 32 N	35 49 F	40R05
SEHÂM ET TOÛT SEE SIHĀM AT TŪT	CULT	33 34 N	35 49 F	40R05
SEHEM EL JÂMIAA, NAHR SEE				
SBĪRŪ, NAHR	CNLT	33 41 N	35 49 F	40R05
SÉHHA, AÏN ES SEE ṢIḤḤAH, 'AYN AṢ	SPNG	33 28 N	35 34 F	40R04
SEHÎRF, AÏN ES SEE ṢAGHĪR, 'AYN AṢ	SPNG	33 39 N	35 27 F	40R03
SEHLÉ SEE AS SAHLAH	PPL	34 36 N	36 20 F	40R02
SEHM EN NEQAA SEE SAHM AN NAQ'AH	CULT	33 33 N	35 49 F	40R05
SEHM ET TAOUÎL SEE SAHM AṬ ṬAWĪL	CULT	33 50 N	35 58 F	40R05
SEHNA SEE ṢIḤNĀ	BSNH	34 13 N	35 58 F	40R02
SEHTA, AÏN SEE SAḤTĀ, 'AYN	SPNG	34 06 N	35 55 F	40R03
SEHTA, JABAL SEE SAḤTĀ, JABAL	MT	34 05 N	35 54 F	40R03
SEIDE, AÏN ES SEE ZĪR, 'AYN AZ	SPNG	34 05 N	35 51 F	40R03
SEIDOUN SEE ṢAYDŪN	PPL	33 31 N	35 31 F	40R04
'SEIPAH, TAHOUN EL SEE				
'AṢĪRAH, MAḤANAT AL	ML	34 16 N	35 46 F	40R02
SÉJOÛD SEE SUJUD	PPL	33 26 N	35 32 F	40R04
SÉJOUD, JABAL SEE SUJUD, JABAL	MT	33 27 N	35 32 F	40R04
SEKHI, AÏN ES SEE SIKKAH, 'AYN AS	SPNG	33 38 N	35 23 F	40R03
SÉKHINE, AÏN ES SEE				
SHUKHAYN, 'AYN ASH	SPNG	33 36 N	35 56 F	40R05
SEKIEFLIA, NAHR SEE MAKSAH, NAHR	STMC	33 47 N	35 51 F	40R05
SEKKÉ, AÏN ES SEE SIKKAH, 'AYN AS	SPNG	33 38 N	35 23 F	40R03
SEKKÉ, OUÂDI ES SEE				
SIKKAH, WĀDĪ AS	WAD	33 37 N	35 49 F	40R05

APPROVED FOR RELEASE: 2007/02/20: CIA-RDP01-00707R000200060004-7

APPROVED FOR RELEASE: 2007/02/20: CIA-RDP01-00707R000200060004-7

SERKI, OUÂDI ES SEE				
SIKKAH, WĀDĪ AS	WAD	33 37 N	35 49 E	40805
SEKREFLIA, NAHR SEE RAKSAH, NAHR	STMC	33 47 N	35 51 E	40805
SELAÂTA SEE SILʿĀTĀ	PPL	34 17 N	35 40 E	40802
SELATA SEE SILʿĀTĀ	PPL	34 17 N	35 40 E	40802
SELʿATA, RAS SEE KUBBĀ, RAʾS	PT	34 16 N	35 39 E	40802
SELFÂYA SEE SILFĀYĀ	PPL	33 44 N	35 34 E	40803
SELFI, AĪN ES SEE SUFLĪ, ʿAYN AS	SPNG	34 15 N	35 45 E	40802
SELIM, OUÂDI SEE SALĪM, WĀDĪ	WAD	34 30 N	36 01 E	40802
SÉLIMÉ SEE ṢALĪMĀ	RUIN	33 35 N	35 33 E	40804
SELLÂKH, AĪN ES SEE				
SALLĀKH, ʿAYN AS	SPNG	34 26 N	35 55 E	40802
SELLET ECH CHAKOUB, OUED SEE				
JAMĀJIM, WĀLĪ AL	WAD	33 56 N	35 44 E	40803
SELLOM, AĪN ES SEE SULLAM, ʿAYN AS	SPNG	34 17 N	35 59 E	40802
SELLOUM EL HOUMÂNÎYÉ SEE				
SALLŪM AL ḤŪMĀNĪYAH	HLL	33 21 N	35 33 E	40804
SELMÂNE, KHALLET SEE				
SALMĀN, KHALLAT	WAD	33 08 N	35 27 E	40804
SELMÂNÎYÉ SEE MAṬḤANAT SALMĀNĪYAH	RUIN	33 17 N	35 26 E	40804
SELSEL, OUÂDI SEE SALSAL, WĀDĪ	WAD	33 46 N	35 39 E	40803
SEMÂ, KHALLET ES SEE				
SAMĀʾ, KHALLAT AS	WAD	33 16 N	35 25 E	40804
SEMARNE, OUÂDI SEE SIMʿĀN, WĀDĪ	WAD	33 31 N	35 23 E	40804
SEMHÂNÎYÉ SEE				
SAMḤĀNĪYAH, MAṬḤANAT AS	ML	33 16 N	35 27 E	40804
SEMHÂTA, OUÂDI SEE SAMḤĀTĀ, WĀDĪ	WAD	34 28 N	36 17 E	40805
SENDI, OUÂDI SEE SINDĪ, WĀDĪ	WAD	33 35 N	35 53 E	40805
SEN EHDEN SEE SINN IHDIN	MT	34 18 N	35 59 E	40802
SENI, MGHÂRET SEE SANĪ, MAGHĀRAT	CAVE	33 47 N	35 40 E	40803
SENIR, NAHAL SEE ḤĀṢBĀNĪ, NAHR AL	STM	33 11 N	35 37 E	40800
SENN EL FÎL SEE SINN AL FĪL	PPL	33 53 N	35 32 E	40801
SENSEL, OUÂDI SEE SALSAL, WĀDĪ	WAD	33 46 N	35 39 E	40803

SERAÂÏL SEE SIRʿIL	PPL	34 17 N	35 55 E	40802
SERAÂÏTA SEE SIRʿĪTĀ	PPL	34 05 N	35 52 E	40803
SERAAÏYA, OUÂDI SEE SIRʿAYYĀ WĀDĪ	WAD	34 01 N	35 48 E	40803
SERAANÎYÉ, AÏN ES SEE				
SIRʿĀNĪYAH, ʿAYN AS	SPNG	34 06 N	35 50 E	40803
SERAÏL SEE SIRʿIL	PPL	34 17 N	35 55 E	40802
SERAÏN SEE SIRʿĪN AT TAḤTĀ	PPL	33 53 N	36 05 E	40805
SÉRAINE SEE SIRʿĪN AT TAḤTĀ	PPL	33 53 N	36 05 E	40805
SERAÏNE FAOUQA SEE SIRʿĪN AL FAWQĀ	PPL	33 53 N	36 06 E	40805
SERAÏN EL FOUGANI SEE				
SIRʿĪN AL FAWQĀ	PPL	33 53 N	36 06 E	40805
SERAÏNE TAHTA SEE SIRʿĪN AT TAḤTĀ	PPL	33 53 N	36 05 E	40805
SÉRAÏNE THATA SEE SIRʿĪN AT TAḤTĀ	PPL	33 53 N	36 05 E	40805
SERAÏN FAOUQA SEE SIRʿĪN AL FAWQĀ	PPL	33 53 N	36 06 E	40805
SERAÏN TAHTA SEE SIRʿĪN AT TAḤTĀ	PPL	33 53 N	36 05 E	40805
SERAOUÂNE, AÏN ES SEE				
SIRWĀN, NABʿ AS	SPNG	34 22 N	36 09 E	40802
SERHANÎY, AÏN SEE				
SIRʿĀNĪYAH, ʿAYN AS	SPNG	34 06 N	35 50 E	40803
SERHANYÉ, AÏN SEE				
SIRʿĀNĪYAH, ʿAYN AS	SPNG	34 06 N	35 50 E	40803
SERHOÛN, TELL ES SEE SARḤŪN, TALL	HLL	33 47 N	35 56 E	40805
SERJ, AQBET ES SEE				
SARJ, ʿAQABAT AS	PASS	34 06 N	36 20 E	40805
SERJ, OUÂDI ES SEE SARJ, WĀDĪ AS	WAD	34 04 N	36 19 E	40805
SER JBAIL SEE SIRJBĀL	PPL	33 41 N	35 31 E	40803
SERJBÂL SEE SIRJBĀL	PPL	33 41 N	35 31 E	40803
SERJÉ, SAHLÊT ES SEE				
SARJAH, SAHLĀT AS	VAL	34 06 N	36 05 E	40805
SERJEBEL SEE SIRJBĀL	PPL	33 41 N	35 31 E	40803
SERKÉ SEE SIRKAH	HLL	33 19 N	35 19 E	40804
SERKOUTA SEE SARKŪTĀ	PPL	34 23 N	36 01 E	40802
SERMÎLI, KHALLET ES SEE				
SARMĪLĪ, KHALLAT AS	WAD	33 05 N	35 24 E	40804

APPROVED FOR RELEASE: 2007/02/20: CIA-RDP01-00707R000200060004-7

APPROVED FOR RELEASE: 2007/02/20: CIA-RDP01-00707R000200060004-7

SÉROUÂNE, NAHR ES SEE				
SIRWĀN, NAHR AS	SPNG	34 22 N	36 09 F	40R02
SERGOÛTA SEE SARGŪTĀ	PPL	34 23 N	36 01 F	40R02
SERRAAÎN EL FAUQA SEE				
SIRWĀN AL FAWQĀ	PPL	33 53 N	36 06 F	40R05
SERRAAÎN ET TAHTA SEE				
SIRWĀN AT TAHTĀ	PPL	33 53 N	36 05 F	40R05
SERRÂNE SEE SĪRĀN	PPL	34 06 N	35 40 F	40R03
SERRHÂYA, OUÂDI SEE				
SIRGHĀYĀ, WĀDĪ	STM	33 51 N	36 08 F	40R00
SERTOÛKA SEE SARGŪTĀ	PPL	34 23 N	36 01 F	40R02
SETT, DAHR ES SEE SITT, ḌAHR AS	HLL	33 35 N	35 27 F	40R03
SETT SÂRAH, MZÂR ES SEE				
SITT SĀRAH, MAZĀR AS	SHRN	33 32 N	35 50 F	40R05
SEYÂR, DAHR ES SEE SĪYĀR, ḌAHR AS	RDGE	34 24 N	36 04 F	40R02
SEYDAT SHWEIT SEE SAYYIDAT SHWĪT	CH	34 12 N	35 41 F	40R03
SEYDNAYA SEE ṢAYDNĀYĀ	PPL	34 35 N	36 07 F	40R02
SFAÎNÉ, AÎN ES SEE				
ṢAFĪNAH, ʿAYN AS	SPNG	34 28 N	36 02 F	40R02
SFAÎNET EL GAÎTAA SEE				
ṢAFĪNAT AL GAYṬIʿ	PPL	34 28 N	36 02 F	40R02
SFÂLA, QORNET ES SEE				
ṢUFĀLAH, QURNAT AS	RDGE	34 08 N	35 43 F	40R03
SFÂRAÎ SEE ṢFĀRĀY	PPL	33 33 N	35 30 F	40R04
ṢFĀRĀY	PPL	33 33 N	35 30 F	40R04
SFAREY SEE ṢFĀRĀY	PPL	33 33 N	35 30 F	40R04
ṢFĀRĪYAH SEE ṢFĀRĀY	PPL	33 33 N	35 30 F	40R04
SFARJAL, BIRKET ES SEE				
ṢAFARJAL, BIRKAT AS	WLL	33 09 N	35 15 F	40R04
SFAYLA SEE AS SUFAYLAH	PPL	33 53 N	35 40 F	40R03
SFENNTI SEE SFINTĀ	PPL	33 30 N	35 29 F	40R04
SFENNTI, OUÂDI SEE SFINTĀ, WĀDĪ	WAD	33 31 N	35 29 F	40R04
SFENTA SEE SFINTĀ	PPL	33 30 N	35 29 F	40R04
SFENTA, AÎN SEE SFINTĀ, ʿAYN	SPNG	33 31 N	35 30 F	40R04
SFENTA, KHALLET SEE				
SFINTĀ, KHALLAT	RVN	33 30 N	35 29 F	40R04
SFENTA, OUÂDI SEE SFINTĀ, WĀDĪ	WAD	33 31 N	35 29 F	40R04
SFENTI SEE SFINTĀ	PPL	33 30 N	35 29 F	40R04
SFENTI, OUADI SEE SFINTĀ, WĀDĪ	WAD	33 31 N	35 29 F	40R04
SFINÉ, AÎN ES SEE SAFĪNAH, ʿAYN AS	SPNG	34 28 N	36 02 F	40R02
SFÎNÉ, OUÂDI ES SEE				
SAFĪNAH, WĀDĪ AS	STM	34 34 N	36 09 F	40R02
SFÎNE, OUÂDI ES SEE				
SAFĪNAH, WĀDĪ AS	WAD	34 08 N	36 14 F	40R05
SFÎNI, OUÂDI ES SEE				
SAFĪNAH, WĀDĪ AS	WAD	34 08 N	36 14 F	40R05
SFINTĀ	PPL	33 30 N	35 29 F	40R04
SFINTĀ, ʿAYN	SPNG	33 31 N	35 30 F	40R04
SFINTĀ, KHALLAT	RVN	33 30 N	35 29 F	40R04
SFINTĀ, WĀDĪ	WAD	33 31 N	35 29 F	40R04
SFIRÉ SEE AS SAFĪRAH	PPL	34 24 N	36 03 F	40R02
SFIYÂT, OUÂDI ES SEE				
ṢAFĪYĀT, WĀDĪ AṢ	WAD	34 03 N	36 01 F	40R05
SFOÛL, OUÂDI ES SEE SUFŪL, WĀDĪ AS	WAD	33 10 N	35 15 F	40R04
SGHAR SEE ṢIGHĀR	PPL	34 12 N	35 42 F	40R03
SGHÂR, NAHR SEE ṢIGHĀR, NAHR	WAD	34 12 N	35 41 F	40R00
SGHÎR, AÎN ES SEE ṢAGHĪR, ʿAYN AṢ	SPNG	33 39 N	35 27 F	40R03
SGHÎR, OUÂDI ES SEE				
ṢAGHĪR, WĀDĪ AṢ	WAD	33 34 N	35 27 F	40R04
SGHÎR, OUÂDI ES SEE				
ṢAGHĪR, WĀDĪ AṢ	WAD	34 07 N	35 55 F	40R03
SGHÎRÉ, AÎN ES SEE				
ṢAGHĪRAH, ʿAYN AṢ	SPNG	33 30 N	35 26 F	40R04
SGHÎRÉ, AÎN ES SEE				
ṢAGHĪRAH, ʿAYN AṢ	SPNG	33 47 N	35 40 F	40R03
SGHÎRÉ, AÎN ES SEE				
ṢAGHĪRAH, ʿAYN AṢ	SPNG	33 49 N	35 50 F	40R05
SGHÎRÉ, JOÛRET ES SEE				
ṢAGHĪRAH, JŪRAT AṢ	VAL	33 41 N	35 40 F	40R03

APPROVED FOR RELEASE: 2007/02/20: CIA-RDP01-00707R000200060004-7

APPROVED FOR RELEASE: 2007/02/20: CIA-RDP01-00707R000200060004-7

SGHÎRI, ʿAIN LS SEE				
ṢAGHIRAH, ʿAYN AṢ	SPNG	34 21 N	36 11 E	40R05
SHABʿĀ	PPL	33 21 N	35 45 E	40R04
SHABʿĀ, WĀDĪ	WAD	33 22 N	35 39 E	40R04
SHABĀNĪYAH SEE ASH SHAPĀNĪYAH	PPL	33 49 N	35 43 E	40R03
SHABĀNĪYAH, ḌUHŪR ASH	SPUR	33 49 N	35 43 E	40R03
SHABBĀHAH, WĀDĪ ASH	WAD	33 36 N	35 34 E	40R03
SHABRĪṬ, KHALLAT ASH	VAL	33 56 N	35 46 E	40R03
SHABĪB, ʿAYN	SPNG	34 28 N	36 08 E	40R02
SHABĪB, KHALLAT ASH	WAD	33 08 N	35 13 E	40R04
SHABRAG, WĀDĪ ASH	WAD	33 35 N	35 44 E	40R05
SHABRAGAH, JALĀLĪ ASH	SLP	33 26 N	35 39 E	40R05
SHABRAGĪYAH, MAKHĀḌAT ASH	FORD	33 42 N	35 50 E	40R05
SHABRAGĪYAT ʿAMMĪG	CULT	33 42 N	35 49 E	40R05
SHABRĪḤĀ	PPL	33 18 N	35 14 E	40R04
SHABRŪḤ, WĀDĪ	STM	34 01 N	35 49 E	40R03
SHABTĪN SEE SHIBṬĪN	PPL	34 13 N	35 45 E	40R02
SHABYĀTAH	RUIN	33 36 N	35 50 E	40R05
SHADĀDĪN, ḌAHR ASH	SPUR	34 17 N	35 42 E	40R02
SHADĀDĪYĀT, NABʿ ASH	SPNG	34 30 N	36 03 E	40R02
SHADĪD, ʿAYN	SPNG	33 28 N	35 30 E	40R04
SHADRAH	PPL	34 37 N	36 19 E	40R02
SHADRAH, WĀDĪ	STM	34 37 N	36 19 E	40R02
SHAFAH, ʿAYN ASH	SPNG	34 32 N	36 11 E	40R02
SHAFAQ AD DABBŪR	RDGE	34 06 N	35 57 E	40R03
SHAFAQ AL ʿUYŪN	MT	34 16 N	36 07 E	40R05
SHAFĀQAT AS SĀʿIGAH	KRST	34 02 N	35 54 E	40R03
SHAFAQ BSHAWĀT	LCTY	34 08 N	36 08 E	40R05
SHAFFAH, ʿAYN ASH	SPNG	33 54 N	35 42 E	40R03
SHAGHNŪNAH, ʿAYN	SPNG	34 17 N	35 47 E	40R02
SHĀGHŪR, ʿAYN ASH	SPNG	33 55 N	36 00 E	40R05
SHĀGHŪR, NABʿ ASH	SPNG	34 03 N	36 18 E	40R05
SHAGHŪR, SĀQIYAT ASH	WAD	33 32 N	35 25 E	40R04
SHĀGHŪR, WĀDĪ ASH	STM	34 03 N	36 17 E	40R05
SHĀGHŪR, WĀDĪ ASH	WAD	33 31 N	35 32 E	40R04
SHĀGHŪR, WĀDĪ ASH	WAD	33 53 N	35 56 E	40R05
SHĀGHŪRAH	LCTY	34 14 N	36 02 E	40R02
SHĀGHŪRĪ, ṬAḤŪN	ML	34 20 N	35 56 E	40R02
SHĀḤĀ, ʿAYN	SPNG	33 24 N	35 32 E	40R04
SHAHĀDAH, ʿAYN	SPNG	34 17 N	35 48 E	40R02
SHAḤĀḤĪR	PPL	33 54 N	35 42 E	40R03
SHAḤĀḤĪR, ʿAYN ASH	SPNG	34 08 N	35 51 E	40R03
SHAḤĀḤĪR, RUʿAYSAT ASH	SPUR	33 05 N	35 21 E	40R04
SHAḤĀḤĪR, WĀDĪ ASH	WAD	34 08 N	35 51 E	40R03
SHAḤĀLĪF, WĀDĪ ASH	WAD	33 47 N	35 49 E	40R00
SHAḤĀRĪR, KHALLAT	WAD	33 10 N	35 29 E	40R04
SHAHDAH, JABAL ASH	MT	34 29 N	36 11 E	40R02
SHAḤḤĀM, ḌAHR ASH	HLL	33 16 N	35 20 E	40R04
SHAḤḤĀR, ʿAYN ASH	SPNG	33 41 N	35 31 E	40R03
SHAḤḤĀR, JABAL ASH	MT	33 21 N	35 41 E	40R04
SHAḤḤĀR, RUʿAYSAT ASH	HLL	33 26 N	35 27 E	40R04
SHAḤḤĀR, TALL ASH	MT	33 30 N	35 37 E	40R05
SHAḤḤĀR, WĀDĪ ASH	WAD	33 29 N	35 36 E	40R04
SHAḤḤĀRAT AL ḤAWR	CULT	34 21 N	35 50 E	40R02
SHAḤḤĀR ḌAHR AS SAMĀʾ	RDGE	33 41 N	35 41 E	40R03
SHAḤḤŪT, WĀDĪ	WAD	34 12 N	36 31 E	40R05
SHAHĪD, QURBAT	SHRN	34 33 N	36 00 E	40R02
SHAḤĪDH, WĀDĪ ASH	WAD	34 16 N	35 55 E	40R02
SHAHIL, RAʾS ASH	MT	33 26 N	35 45 E	40R04
SHAḤĪM SEE SHIḤĪM	PPL	33 37 N	35 29 E	40R03
SHĀHĪN, NABʿAT	SPNG	33 33 N	35 24 E	40R04
SHĀHĪNAH, MAGHĀRAT	CAVE	33 31 N	35 26 E	40R04
SHAḤL	SLP	33 18 N	35 28 E	40R04
SHAḤLAH, NABʿ ASH	SPNG	33 57 N	35 49 E	40R03
SHAḤLĀNĪ, ṢAGABAT ASH	SPUR	34 11 N	35 45 E	40R02
SHAḤLĀNĪ, WĀDĪ	WAD	34 16 N	35 42 E	40R02

APPROVED FOR RELEASE: 2007/02/20: CIA-RDP01-00707R000200060004-7

APPROVED FOR RELEASE: 2007/02/20: CIA-RDP01-00707R000200060004-7

SHAḤLAT ADH DHI'ĀB	MI	33 40 N	35 43 E	40R05
SHAḤMĪN, ʿAYN	SPNG	34 25 N	36 00 E	40R02
SHAḤRĪ, WĀDĪ	WAD	34 17 N	35 42 E	40R02
SHAḤRŪR, WĀDĪ ASH	WAD	34 13 N	35 40 E	40R02
SHAHTOUL SEE SHAḤTŪL	PHL	34 02 N	35 43 E	40R03
SHAḤTŪL	PHL	34 02 N	35 43 E	40R03
SHĀḤŪTĀ	PHL	34 14 N	35 46 E	40R02
SHĀḤŪTĀ, WĀDĪ	WAD	34 14 N	35 46 E	40R02
SHĀḤŪTAH, ʿAKĪḤ ASH	SLP	33 29 N	35 35 E	40R04
SHAḤYĀ, WĀDĪ	WAD	34 18 N	35 41 E	40R02
SHAÏLÉ SEE AS SUHAYLAH	PHL	33 57 N	35 39 E	40R03
SHAÏLÉ, OUÂDI ES SEE SUHAYLAH, WĀDĪ AS	WAD	33 42 N	35 56 E	40R05
SHAÏLÉ, OUÂDI ES SEE SUHAYLAH, WĀDĪ AS	WAD	34 16 N	35 44 E	40R02
SHAÏLI SEE AS SUHAYLAH	PHL	34 02 N	35 41 E	40R03
SHAÏM, AÏN SEE SUHAYM, ʿAYN	SPNG	33 57 N	35 50 E	40R03
SHAÏNE, KHALLET ES SEE SUNAYN, KHALLAT AS	RVN	33 27 N	35 37 E	40R04
SHA'ĪR, KHALLAT ASH	WAD	33 22 N	35 23 E	40R04
SHA'ĪR, KHALLAT ASH	WAD	33 23 N	35 25 E	40R04
SHĀ'IR, KHALLAT ASH	WAD	33 26 N	35 29 E	40R04
SHA'ĪR, QURNAT ASH	MI	34 10 N	36 08 E	40R05
SHA'ĪR, WĀDĪ ASH	CNLI	34 09 N	36 18 E	40R05
SHA'ĪR, WADI ASH	WAD	33 22 N	35 20 E	40R04
SHĀ'IR, WĀDĪ ASH	WAD	34 20 N	35 46 E	40R02
SHĀ'IR, WĀDĪ ASH	WAD	34 27 N	35 58 E	40R02
SHA'ĪRAH, TALL	HLL	33 20 N	35 37 E	40R04
SHAÏNEJ, OUADI SEE ṢAHĪJ, WĀDĪ	WAD	33 47 N	35 42 E	40R03
SHA'ĪRĪ, JABAL ASH	MI	33 32 N	35 46 E	40R05
SHA'ĪRĪ, KHALLAT ASH	WAD	33 08 N	35 26 E	40R04
SHAJAR, ʿAYN ASH	SPNG	34 31 N	36 05 E	40R02
SHAJAR, KARM ASH	VINS	33 33 N	35 51 E	40R05
SHAJARAH, KHALLAT ASH	WAD	33 13 N	35 25 E	40R04
SHAJARAH, WĀDĪ ASH	WAD	33 31 N	35 44 E	40R05
SHAJARAT AL BAKĀ', TALLAT	MI	33 47 N	35 38 E	40R03
SHAK, RAS ESH SEE SHAQK, RAʾS ASH	HDLD	33 28 N	35 17 E	40R04
SHAKĀ'IR, ḎAHR ASH	SPUR	33 31 N	35 24 E	40R04
SHAKĀ'IR, WĀDĪ ASH	WAD	34 04 N	35 40 E	40R03
SHAKĀ'IR, WĀDĪ ASH	WAD	34 34 N	36 09 E	40R02
SHAKĀ'IR AL BĀRŪK	RDGE	33 41 N	35 40 E	40R03
SHAKĀRAH, ḎAHR ASH	RDGE	33 40 N	35 37 E	40R03
SHAKĀRAH, KHALLAT ASH	RVN	33 30 N	35 23 E	40R04
SHAKĀRAH, WĀDĪ ASH	WAD	34 15 N	36 00 E	40R02
SHAKĀWAT AL JĀMI'	SPUR	33 27 N	35 27 E	40R04
SHAKĀRAT AL KHŪRĪ, WĀDĪ	WAD	33 27 N	35 30 E	40R04
SHAKĀRAT AL ḤUḤUL	HLLS	33 26 N	35 23 E	40R04
SHAKHĀR	RUIN	34 02 N	35 39 E	40R03
SHAKHIAH	SPUR	34 08 N	36 17 E	40R05
SHAKHR, ʿAYN	SPNG	34 03 N	35 50 E	40R03
SHAKHR, ḎAHR	RDGE	34 03 N	35 50 E	40R03
SHAKKA, RAS SLF SHAQKAH, RAʾS ASH	HDLD	34 18 N	35 41 E	40R02
SHĀKŪSH, TALLAT ASH	MI	34 30 N	36 15 E	40R02
SHAL'AHŪN	HLL	33 08 N	35 25 E	40R04
SHA'LĀN, JISR	RDG	33 48 N	35 44 E	40R03
SHALASH, ʿAYN ASH	SPNG	34 30 N	36 17 E	40R02
SHALHŪB, ḎAHR	RDGE	34 22 N	35 54 E	40R02
SHALĪFĀ SEE SHLĪFĀ	PHL	34 05 N	36 06 E	40R05
SHĀLIMAH, TALL	HLL	33 42 N	35 54 E	40R05
SHALLĀL, ʿAYN ASH	SPNG	33 29 N	35 36 E	40R05
SHALLĀLAH, ʿAYN ASH	SPNG	33 22 N	35 33 E	40R04
SHALLĀLAH, JABAL ASH	MI	34 09 N	35 55 E	40R03
SHALLĀLĪ, WĀLĪ ASH	WAD	33 22 N	35 17 E	40R04
SHALQ, ʿAYN ASH	SPNG	33 31 N	35 25 E	40R04
SHALQ, WĀDĪ ASH	WAD	34 28 N	36 10 E	40R02
SHALQAH, JABAL ASH	MI	34 00 N	35 51 E	40R03

APPROVED FOR RELEASE: 2007/02/20: CIA-RDP01-00707R000200060004-7

APPROVED FOR RELEASE: 2007/02/20: CIA-RDP01-00707R000200060004-7

SHALGAH, WĀDĪ ASH	WAD	34 01 N	35 51 E	40R03
SHALGAT AT TIBR	WAD	34 25 N	36 08 E	40R02
SHALIĀ', WĀDĪ ASH	WAD	34 07 N	35 55 E	40R03
SHALTAH, TALLAT ASH	MT	34 25 N	36 18 E	40R05
SHALTAH, WĀDĪ ASH	WAD	34 25 N	36 18 E	40R05
SHĀLŪF DĀRAYYA, WĀDĪ	WAD	33 27 N	35 36 E	40R04
SHALŪL, KHALLAT ASH	WAD	33 08 N	35 13 E	40R04
SHĀLŪQ, 'AYN ASH	SPNG	34 17 N	35 46 E	40R02
SHĀLŪQ, KARA'AT ASH	SPNG	33 34 N	35 28 E	40R04
SHĀLŪQ, WĀDĪ	WAD	34 32 N	36 06 E	40R02
SHĀLŪQ, WĀDĪ ASH	WAD	34 28 N	35 58 E	40R02
SHĀLŪQ BILLĀ	SLP	34 15 N	35 53 E	40R02
SHĀLŪṬ, 'AYN ASH	SPNG	34 22 N	36 00 E	40R02
SHĀLŪṬ, KAHF ASH	SPNG	33 45 N	35 39 E	40R03
SHALYŪNAH	DTCH	34 32 N	36 02 E	40R02
SHAM' SEE SHAMA'	PPL	33 09 N	35 13 E	40R04
SHAMA'	PPL	33 09 N	35 13 E	40R04
SHAMA', 'AYN	SPNG	33 09 N	35 13 E	40R04
SHAMAAH, 'ARĪḌ ASH	RDGE	34 30 N	36 01 E	40R02
SHAMĀL, MUHĀFAẒAT ASH (LONG FORM), ASH SHAMĀL (SHORT FORM)	ADMD	34 30 N	36 00 E	40R02
SHAMĀLĪ, 'ARĪḌ ASH	SLP	33 24 N	35 23 E	40R04
SHAMĀLĪ, 'AYN ASH	SPNG	33 57 N	36 04 E	40R05
SHAMĀLĪ, NAB' ASH	SPNG	34 16 N	36 08 E	40R05
SHAMĀLĪ, RU'AYS ASH	HLL	34 22 N	36 15 E	40R05
SHAMĀLĪ, WĀDĪ ASH	WAD	33 12 N	35 12 E	40R04
SHAMĀLĪ, WĀDĪ ASH	WAD	33 13 N	35 18 E	40R04
SHAMĀLĪ, WĀDĪ ASH	WAD	33 20 N	35 24 E	40R04
SHAMĀLĪ, WĀDĪ ASH	WAD	33 20 N	35 27 E	40R04
SHAMĀLĪ, WĀDĪ ASH	WAD	34 13 N	36 17 E	40R05
SHAMĀLĪ, WĀDĪ ASH	WAD	34 18 N	36 16 E	40R05
SHAMĀLĪYAH, 'AYN ASH	SPNG	33 27 N	35 31 E	40R04
SHAMĀLĪYAH, 'AYN ASH	SPNG	33 28 N	35 23 E	40R04
SHAMĀLĪYAH, KHALLAT ASH	WAD	33 09 N	35 19 E	40R04
SHAMĀLĪYAH, KHALLAT ASH	WAD	33 27 N	35 40 E	40R05
SHAMĀLĪYAH, QURNAT ASH	HLL	34 28 N	36 04 E	40R02
SHAMARTŪKHĀ, BIRKAT	PRD	33 36 N	35 57 E	40R05
SHAMAT	PPL	34 10 N	35 42 E	40R03
SHAMATĪ, WĀDĪ ASH	WAD	33 07 N	35 08 E	40R04
SHAMBUG SEE ASH SHAMBUG	PPL	34 31 N	36 17 E	40R02
SHAMĪS, 'AYN ASH	SPNG	34 07 N	35 47 E	40R03
SHAMĪS, ḤAHR ASH	HLL	33 26 N	35 18 E	40R04
SHAMĪS, ḤAHR ASH	HLL	33 28 N	35 26 E	40R04
SHAMĪS, JABAL	MT	33 53 N	36 12 E	40R05
SHAMĪS, QURNAT ASH	RDGE	34 10 N	36 12 E	40R05
SHAMĪS, SĀQIYAT	WAD	33 31 N	35 26 E	40R04
SHAMĪS, SĀQIYAT ASH	WAD	33 20 N	35 21 E	40R04
SHAMĪS, WĀDĪ	WAD	34 31 N	36 17 E	40R02
SHAMĪS, WĀDĪ ASH	WAD	33 38 N	35 27 E	40R03
SHAMĪS, WĀDĪ ASH	WAD	34 08 N	35 43 E	40R03
SHAMĪS, WĀDĪ ASH	WAD	34 16 N	35 55 E	40R02
SHAMĪS, WĀDĪ ASH	WAD	34 22 N	35 57 E	40R02
SHAMĪS, WĀDĪ ASH	STM	34 31 N	36 18 E	40R02
SHAMĪS 'ARDILLĪ	SLP	34 12 N	35 43 E	40R02
SHAMĪS ABŪ AL JABAL	MT	33 58 N	36 14 E	40R05
SHAMĪS AD DAFFĀT	SLP	34 13 N	36 15 E	40R05
SHAMĪS AL 'ALIKĀ'	SLP	34 01 N	35 44 E	40R03
SHAMĪS AL AHMAR	MT	33 50 N	36 05 E	40R05
SHAMĪS AL AHMAR	RDGE	34 07 N	35 41 E	40R03
SHAMĪS AL AMJAR	MT	34 09 N	36 24 E	40R05
SHAMĪS AL ASWAD	SLP	34 18 N	36 15 E	40R05
SHAMĪS AL 'AWJĀ'	MT	34 08 N	36 04 E	40R05
SHAMĪS AL 'AWKASH	SLP	34 14 N	36 16 E	40R05
SHAMĪS AL 'AWS	SPUR	34 15 N	36 17 E	40R05
SHAMĪS AL BĀLŪ'	SPUR	34 10 N	35 52 E	40R05
SHAMĪS AL GHUMAYYISĀT	SLP	33 55 N	36 13 E	40R05

APPROVED FOR RELEASE: 2007/02/20: CIA-RDP01-00707R000200060004-7

APPROVED FOR RELEASE: 2007/02/20: CIA-RDP01-00707R000200060004-7

SHAMĪS AL ḤAKĪG	RDGE	34 07 N	35 42 E	40R03
SHAMĪS AL ḤIJĀR	MT	34 04 N	36 01 E	40R05
SHAMĪS AL ḤIKDHAAN	SLP	33 59 N	35 56 E	40R05
SHAMĪS AL ḤUGŪL	SLP	34 07 N	35 44 E	40R03
SHAMĪS AL ḤUKAYSH	SPUR	34 13 N	36 16 E	40R05
SHAMĪS AL ʿIṢĀBAH	SLP	34 17 N	36 16 E	40R05
SHAMĪS AL KABĪR	SLP	33 58 N	35 44 E	40R03
SHAMĪS AL KALKH	SLP	34 24 N	36 19 E	40R05
SHAMĪS AL KHĀN	BSNH	33 56 N	36 12 E	40R05
SHAMĪS AL KHASHAB	MT	34 10 N	36 11 E	40R05
SHAMĪS AL KHIDR	SLP	34 07 N	35 44 E	40R03
SHAMĪS AL MALGAN, QURNAT	MT	34 19 N	36 18 E	40R05
SHAMĪS AL MAHSHAL	SPUR	34 07 N	35 57 E	40R03
SHAMĪS AL MANBUʿ	SLP	34 16 N	36 15 E	40R05
SHAMĪS AL MASHĀḤIR	MT	34 08 N	36 04 E	40R02
SHAMĪS AL MASHĀTĪ	SLP	34 03 N	35 46 E	40R03
SHAMĪS AL MQĀMĪT	SPUR	34 06 N	35 41 E	40R03
SHAMĪS AL MUʿAYṢIRAH	SLP	34 17 N	36 10 E	40R05
SHAMĪS AL MUKAYJĪʿ	MT	34 10 N	36 22 E	40R05
SHAMĪS AL MUSHAYTĪYAH	MT	34 10 N	36 05 E	40R05
SHAMĪS AL QALʿAH	SLP	34 10 N	35 43 E	40R03
SHAMĪS AL QARĀGĪF	SLP	34 07 N	35 56 E	40R03
SHAMĪS AL UʿAYZIM	SLP	34 22 N	36 18 E	40R05
SHAMĪS AL ʿURQŪB	MT	33 25 N	35 33 E	40R04
SHAMĪS AL ʿUWAYNAH	MT	34 02 N	36 01 E	40R05
SHAMĪS AL WASŪṬ	RDGE	34 10 N	36 10 E	40R05
SHAMĪS AL YAGHMŪN	MT	34 15 N	36 13 E	40R05
SHAMĪS AN NAHR	CLF	34 06 N	35 44 E	40R03
SHAMĪS AN NĀGŪS	RDGE	33 39 N	35 51 E	40R05
SHAMĪS AN NASHSHĀSHAH	SLP	34 13 N	36 16 E	40R05
SHAMĪS AN NIʿWĀS	SLP	34 20 N	36 18 E	40R05
SHAMĪS ʿARKBAYĀ	PPL	34 02 N	35 43 E	40R03
SHAMĪS ʿARZŪN, JABAL	MT	33 55 N	36 10 E	40R05
SHAMĪS ASH SHARĪK, RAʾS	PK	34 14 N	36 09 E	40R05
SHAMĪS ASH SHAKĀGHĪR	SLP	34 16 N	36 16 E	40R05
SHAMĪS ASH SHĀKIYAH	CLF	34 08 N	35 47 E	40R03
SHAMĪS AS SĀBIG	RDGE	33 44 N	35 58 E	40R05
SHAMĪSAT AL GALʿAH, RAʾS	PK	34 15 N	36 15 E	40R05
SHAMĪS AT TURKUMĀN	SLP	34 25 N	36 19 E	40R05
SHAMĪSAT ʿUMAR	SLP	34 14 N	36 15 E	40R05
SHAMĪS AYDŪD	SLP	34 06 N	35 43 E	40R03
SHAMĪS ʿAYN AD DULBAH	SLP	34 00 N	35 41 E	40R03
SHAMĪS ʿAYN AL ʿAṢĀFĪR	SLP	34 07 N	35 57 E	40R03
SHAMĪS ʿAYN AR RĀḤAH	CLF	34 13 N	35 54 E	40R02
SHAMĪS AZ ZUʿRŪRAH	SLP	34 05 N	35 56 E	40R03
SHAMĪS BAYTĪMĀ	MT	33 38 N	35 54 E	40R05
SHAMĪS BAYT LAḤŪD	SLP	34 06 N	35 48 E	40R03
SHAMĪS BULḤUṢ	CLF	34 06 N	35 48 E	40R03
SHAMĪS BŪ ZAYYĀN	SPUR	33 40 N	35 54 E	40R05
SHAMĪS FADĀR	SLP	34 08 N	35 42 E	40R03
SHAMĪS FAʿRĀ	SLP	34 18 N	36 16 E	40R05
SHAMĪS GHANDŪR	SLP	33 57 N	35 43 E	40R03
SHAMĪS ḤABASHĪ	MT	34 10 N	36 07 E	40R05
SHAMĪS ḤAJAR AL WAQĪYAH	SLP	34 05 N	35 56 E	40R03
SHAMĪSĪ, QAHR ASH	RDGE	33 16 N	35 24 E	40R04
SHAMĪS KAFR SHBŪʿ	SLP	34 08 N	35 42 E	40R03
SHAMĪS KAYRŪZ	MT	34 09 N	36 08 E	40R05
SHAMĪS KHARTŪRAH	CLF	34 13 N	35 48 E	40R02
SHAMĪS KHALLAT AZ ZAYTĪ	MT	33 39 N	35 55 E	40R05
SHAMĪS KHARĀʾIB AL ʿATĀQ	SLP	34 18 N	36 17 E	40R05
SHAMĪS MĀR ʿABBŪD	RDGE	34 03 N	36 17 E	40R05
SHAMĪS MARĀḤ AT TAḤĀTINAH	SLP	34 17 N	36 18 E	40R05
SHAMĪS QANĀT BAKĪSH	SLP	33 58 N	35 50 E	40R03
SHAMĪS QIRRAYIAH	SLP	34 18 N	36 18 E	40R05
SHAMĪS SHAQʿAH	SLP	34 14 N	35 47 E	40R02
SHAMĪS SHIʿB MŪSÁ	SLP	34 16 N	36 17 E	40R05

APPROVED FOR RELEASE: 2007/02/20: CIA-RDP01-00707R000200060004-7

APPROVED FOR RELEASE: 2007/02/20: CIA-RDP01-00707R000200060004-7

SHAMĪS SHUḤRŪR	SLP	34 06 N	35 42 E	4UR03
SHAMISṬĀR SEE SHMISṬĀR	PPL	33 58 N	36 01 E	4UR05
SHAMĪS UMM ʿIZĀM	RUGE	34 21 N	36 20 E	4UR05
SHAMĪS WĀDĪ AD DARAJ	HLL	33 39 N	35 52 E	4UR05
SHAMĪS WĀDĪ AL MĀY	RUGE	33 04 N	36 19 E	4UR05
SHAMĪS WĀDĪ AL ʿUYŪN	MT	34 03 N	36 16 E	4UR05
SHAMĪS WĀDĪ AR RAḤL	SLP	34 24 N	36 20 E	4UR05
SHAMĪS WĀDĪ AS SUHAYLAH	MT	33 42 N	35 57 E	4UR05
SHAMĪS WĀDĪ AS SUMMĀQ	RUGE	33 30 N	35 43 E	4UR05
SHAMĪS WĀDĪ ʿUNAYT	SLP	34 19 N	36 17 E	4UR05
SHAMĪS WAKR AḌ ḌABʿ	MT	37 N	35 52 E	4UR05
SHAMĪS ZILḤMAYYĀ	SLP	34 04 N	35 39 E	4UR03
SHAMĪS ZUʿAYIIR	HLL	34 06 N	36 05 E	4UR05
SHĀMĪYAH, ʿAYN ASH	SPNG	33 28 N	35 35 E	4UR04
SHĀMĪYAH, RAʾS ASH	PT	33 54 N	35 30 E	4UR03
SHĀMĪYE, RAS ESH SEE SHĀMĪYAH, RAʾS ASH	PT	33 54 N	35 30 E	4UR03
SHAMIYEH, RAS ESH SEE SHĀMĪYAH, RAʾS ASH	PT	33 54 N	35 30 E	4UR03
SHAMLĀN SEE SHIMLĀN	PPL	33 47 N	35 33 E	4UR03
SHAMLIKH	PPL	33 47 N	35 42 E	4UR03
SHAMMĀS, NAHR	STM	33 32 N	35 25 E	4UR04
SHAMMĀS, NAHR	WAD	33 31 N	35 25 E	4UR04
SHAMMŪ, ḌAHR	HLL	34 35 N	36 06 E	4UR02
SHAMMŪN, WĀDĪ ASH	WAD	34 18 N	36 13 E	4UR05
SHAMMŪT	PPL	34 12 N	35 40 E	4UR03
SHAMS, ʿAYN	SPNG	34 07 N	35 53 E	4UR03
SHAMS AL MĀDIL SEE ḪADATH, ʿARĪḌ AL	MT	34 01 N	36 01 E	4UR05
SHAMSĪN	PPL	34 00 N	35 39 E	4UR03
SHAMSĪN	PMPW	33 45 N	35 57 E	4UR05
SHAMSĪN, NAHR	STM	33 45 N	35 56 E	4UR05
SHAMSĪN, WĀDĪ	WAD	33 44 N	35 57 E	4UR05
SHAMʿŪN, KATIF	SPUR	33 10 N	35 29 E	4UR04
SHĀN	PPL	34 29 N	36 07 E	4UR02
SHĀNʿ NAHR	STM	34 30 N	36 05 E	4UR02
SHĀNĀ	PPL	34 14 N	35 59 E	4UR02
SHANANʿAYR SEE SHNANʿĪR	PPL	34 00 N	35 40 E	4UR03
SHANĀQĪR, RUʾAYSAT ASH	SPUR	33 05 N	35 24 E	4UR04
SHANĀʾĪF AS SAʿDĪ	SLP	33 48 N	35 48 E	4UR03
SHĀNAYH	PPL	33 47 N	35 39 E	4UR03
SHĀNIYAH SEE SHĀNAYH	PPL	33 47 N	35 39 E	4UR03
SHANKAL, WĀDĪ	WAD	33 32 N	35 47 E	4UR05
SHAQAA, RAS LCH SEE SHAGʿAH, RAʾS ASH	HDLD	34 18 N	35 41 E	4UR02
SHAQʿAH, RAʾS ASH	CAPE	34 19 N	35 41 E	4UR02
SHAGʿAH, RAʾS ASH	HDLD	34 18 N	35 41 E	4UR02
SHAGʿAH, WĀDĪ	WAD	34 04 N	35 54 E	4UR03
SHAQʿAH, WĀDĪ ASH	WAD	34 13 N	35 48 E	4UR02
SHAQDŪF ʿAKKĀR	PPL	34 32 N	36 13 E	4UR02
SHAQFAT AZ ZILL	HLL	34 20 N	36 04 E	4UR02
SHAQĪF, ʿAYN ASH	SPNG	34 31 N	36 20 E	4UR00
SHAGĪF, ʿAYN ASH	WLL	33 22 N	35 21 E	4UR04
SHAQĪF, ḌAHR ASH	HLL	33 12 N	35 21 E	4UR04
SHAGĪF, ḌAHR ASH	RUGE	33 36 N	35 29 E	4UR03
SHAGĪF, ḌAHR ASH	RUGE	33 43 N	35 45 E	4UR05
SHAQĪF, ḌAHR ASH	SPUR	33 40 N	35 37 E	4UR03
SHAGĪF, JALL ASH	PK	33 06 N	35 25 E	4UR04
SHAQĪF, MAGHĀRAT	CAVE	33 27 N	35 25 E	4UR04
SHAGĪF, MAṬHANAT ASH	ML	33 17 N	35 27 E	4UR04
SHAGĪF, TALLAT ASH	MT	33 47 N	35 38 E	4UR03
SHAGĪF, ʿURḌĀN ASH	SLP	33 39 N	35 41 E	4UR03
SHAQĪF, WĀDĪ ASH	STM	34 32 N	36 20 E	4UR00
SHAGĪF, WĀDĪ ASH	WAD	33 19 N	35 40 E	4UR04
SHAGĪF, WĀDĪ ASH	WAD	33 25 N	35 44 E	4UR04
SHAQĪF, WĀDĪ ASH	WAD	33 38 N	35 25 E	4UR03

APPROVED FOR RELEASE: 2007/02/20: CIA-RDP01-00707R000200060004-7

APPROVED FOR RELEASE: 2007/02/20: CIA-RDP01-00707R000200060004-7

SHAQĪF, WĀDĪ ASH	WAD	33 39 N	35 42 E	40805
SHAQĪF, WĀDĪ ASH	WAD	33 43 N	35 57 E	40805
SHAQĪF, WĀDĪ ASH	WAD	34 19 N	35 55 E	40802
SHAQĪF AL AḤMAR	SLP	33 12 N	35 21 E	40804
SHAQĪF AL AḤMAR, TALL	SPUR	33 20 N	35 24 E	40804
SHAQĪF AL ḤŪR	SPUR	33 09 N	35 25 E	40804
SHAQĪF AL GHURĀB	SLP	33 10 N	35 23 E	40804
SHAQĪF AL GHURĀB, SĀQIYAT	WAD	33 34 N	35 27 E	40800
SHAQĪF AL ḤUWAYYIK	SLP	33 33 N	35 45 E	40805
SHAQĪF AL MASHNAQAH	HLL	33 41 N	35 52 E	40805
SHAQĪF AL MATYARAH, KHALLAT	WAD	33 35 N	35 34 E	40803
SHAQĪF AN NAḤL	HLL	33 09 N	35 24 E	40804
SHAQĪF AN NAḤLAH, KHALLAT	RVN	33 38 N	35 34 E	40803
SHAQĪF AR RĀHIB, KHALLAT	WAD	33 19 N	35 27 E	40804
SHAQĪF AS SITTĀT	MT	34 13 N	36 14 E	40805
SHAQĪF BIALLŪN	PPL	33 47 N	35 38 E	40803
SHAQĪF DARRĀJ	SLP	33 23 N	35 16 E	40804
SHAQĪF FARAḤ	SLP	33 23 N	35 44 E	40804
SHAQĪF MALḤAM DĀGHIR	SLP	33 32 N	35 29 E	40804
SHAQLĀTĀ, WĀDĪ	WAD	34 17 N	35 50 E	40802
SHAQQ, ʿAYN ASH	SPNG	34 08 N	35 53 E	40803
SHAQQ, RAʾS ASH	HOLD	33 28 N	35 17 E	40804
SHAQQ, WĀDĪ ASH	WAD	34 02 N	35 36 E	40803
SHAQQAH, RAS SEE SHAQQAH, RAʾS ASH	HOLD	34 18 N	35 41 E	40802
SHAQQ AL ʿAJŪZ	SPUR	33 29 N	35 26 E	40804
SHAQQ AS ṢUKHŪR	PK	34 45 N	35 41 E	40803
SHAQRĀ	PPL	33 12 N	35 26 E	40804
SHAQRĀʾ, WĀDĪ ASH	WAD	33 26 N	35 23 E	40804
SHAQRĀWĪ, KHALLAT ASH	WAD	33 19 N	35 29 E	40804
SHĀQŪF, NABʿ ASH	SPNG	34 15 N	36 01 E	40802
SHAʿR, ʿAYN ASH	SPNG	34 22 N	36 09 E	40802
SHAʿS, MAGHĀRAT ASH	CAVE	34 05 N	35 50 E	40803
SHĀR, WĀDĪ	WAD	34 35 N	36 11 E	40802

SHARĀBISH	RDGE	33 09 N	35 27 E	40804
SHARĀBĪSH, WĀDĪ ASH	WAD	34 11 N	35 59 E	40802
SHARAF AD DĪN, ḌAHR	HLL	33 33 N	35 27 E	40804
SHARAF AD DĪN, WĀDĪ	WAD	33 44 N	35 46 E	40805
SHARAFAH, NAHR ASH	WAD	34 20 N	35 44 E	40802
SHARAFAH, SHĪR ASH	CLF	33 52 N	35 53 E	40805
SHĀRAH, ʿAYN	SPNG	34 09 N	35 52 E	40803
SHAʿRAH, JABAL ASH	MT	33 54 N	35 54 E	40805
SHAʿRAH, GURŪN ASH	MT	33 35 N	35 48 E	40805
SHAʿRAH, TALL	HLL	33 30 N	35 23 E	40804
SHARĀKAH, ḤARF ASH	PK	33 55 N	35 42 E	40803
SHARANBĀTH, NABʿ	SPNG	34 17 N	35 53 E	40802
SHARANDAH, WĀDĪ ASH	STM	34 24 N	35 54 E	40802
SHARĀRAH	RDGE	33 52 N	35 56 E	40805
SHARĀRAH, ʿAYN	SPNG	33 54 N	35 59 E	40805
SHAʿRĀNĪ, KHALLAT ASH	WAD	33 12 N	35 14 E	40804
SHARĀIṬĪ, ʿAYN ASH	SPNG	33 53 N	35 50 E	40803
SHAʿRĀWĪYAH, TALL ASH	SPUR	33 26 N	35 26 E	40804
SHARBEELA SEE SHARBĪLĀ	PPL	34 35 N	36 09 E	40802
SHARBEEN SEE ASH SHARBĪN	PPL	33 37 N	35 31 E	40803
SHARBĪLĀ	PPL	34 35 N	36 09 E	40802
SHARBĪN, ḌAHR ASH	RDGE	34 17 N	35 47 E	40802
SHARBĪN, WĀDĪ ASH	WAD	34 27 N	36 26 E	40805
SHARBĪNĪ, ḌAHR ASH	RDGE	34 02 N	35 40 E	40803
SHARBĪNĪ, KŪʿ ASH	RDBN	34 06 N	35 40 E	40803
SHARBĪTĀ, NABʿ	SPNG	34 13 N	35 57 E	40802
SHARĪF, ḌAHR ASH	HLL	33 14 N	35 20 E	40804
SHARĪFAH, TALL ASH	HLL	33 25 N	35 28 E	40804
SHARĪK, ʿARĪḌ ASH	SLP	33 53 N	35 52 E	40805
SHARĪK, ḌAHR ASH	MT	34 11 N	35 49 E	40803
SHARKHĪṬ, WĀDĪ	WAD	34 16 N	35 45 E	40802
SHARKI, JEBEL ESH SEE ANTI-LEBANON	MTS	34 00 N	36 30 E	40800
SHARMAH, KHALLAT ASH	RVN	33 05 N	35 12 E	40800

APPROVED FOR RELEASE: 2007/02/20: CIA-RDP01-00707R000200060004-7

APPROVED FOR RELEASE: 2007/02/20: CIA-RDP01-00707R000200060004-7

SHARMALĪ, ḎAHR ASH	HLL	34 37 N	36 09 E	40R02
SHĀRNAY	FAR	33 16 N	35 15 E	40R04
SHARQ, JALĀLĪ ASH	SLP	33 09 N	35 13 E	40R04
SHARQĪ, AL JABAL ASH SEE ANTI-LEBANON	MTS	34 00 N	36 30 E	40R00
SHARQĪ, ḎAHR ASH	HLL	35 36 N	36 08 E	40R02
SHARQĪ, JABAL ASH	HLL	33 12 N	35 25 E	40R04
SHARQĪ, JABAL ASH	MT	33 45 N	35 59 E	40R05
SHARQĪ, JABAL ASH	MT	34 19 N	36 12 E	40R02
SHARQĪ, KHALLAT ASH	WAD	33 10 N	35 20 E	40R04
SHARQĪ, MAGHĀRAT ASH	CAVE	33 08 N	35 19 E	40R04
SHARQĪ, NAHR ASH	SPNG	34 33 N	36 19 E	40R02
SHARQĪ, RAʾS ASH	PN	33 09 N	35 20 E	40R04
SHARQĪ, RUʾŪS ASH	HLL	33 11 N	35 23 E	40R04
SHARQĪ, TALL ASH	HLL	33 10 N	35 14 E	40R04
SHARQĪ, WĀDĪ ASH	WAD	33 52 N	35 40 E	40R03
SHARQĪYAH, ʿAYN ASH	SPNG	33 47 N	35 40 E	40R03
SHARQĪYAH, ʿAYN ASH	SPNG	34 14 N	36 02 E	40R02
SHARQĪYAH, BIRKAT ASH	PCOL	33 10 N	35 25 E	40R04
SHARQĪYAH, KHALLAT ASH	RVN	33 18 N	35 26 E	40R04
SHARQĪYAH, QURNAT ASH	MT	34 24 N	36 21 E	40R05
SHARQĪYĀT, SHUʿBAT ASH	WAD	34 15 N	36 21 E	40R05
SHARSHĀRAH, WĀLĪ ASH	WAD	34 36 N	36 14 E	40R02
SHARSHARĪYAH, SĀQIYAT ASH	WAD	33 40 N	35 49 E	40R05
SHARTOUN SEE SHARTŪN	PPL	33 45 N	35 35 E	40R03
SHARTŪN	PPL	33 45 N	35 35 E	40R03
SHARTŪN, RUʾAYSAT	MT	33 45 N	35 35 E	40R03
SHARŪN	PPL	33 46 N	35 41 E	40R03
SHARŪN, NAHR	STM	33 45 N	35 40 E	40R03
SHARYĀ	RUGE	34 10 N	35 46 E	40R03
SHĀSH, TALL ASH	HLL	33 27 N	35 27 E	40R04
SHĀSHAT AL BADAWĪ	MT	33 37 N	35 42 E	40R05
SHĀSHAT AL QĀḎĪ, WĀDĪ	WAD	33 33 N	35 59 E	40R05
SHAʿSHŪʿ, ʿAYN ASH	SPNG	33 36 N	35 39 E	40R03
SHAṬĀṬĪḤ, MAGHĀRAT ASH	CAVE	34 42 N	35 28 E	40R03
SHATAWĪ, ḪURSH ASH	FRST	33 33 N	35 32 E	40R04
SHATAWĪ, NAHR ASH	SPNG	33 25 N	35 35 E	40R04
SHATAWĪYAH, ʿAYN ASH	SPNG	33 39 N	35 39 E	40R03
SHATAWĪYAH, ʿAYN ASH	SPNG	33 42 N	35 33 E	40R03
SHATAWĪYAH, ʿAYN ASH	SPNG	33 46 N	35 47 E	40R03
SHATAWĪYAH, ʿAYN ASH	SPNG	33 47 N	35 42 E	40R03
SHATAWĪYAH, ʿAYN ASH	SPNG	33 50 N	35 49 E	40R05
SHĀTÉ, KHALLET ES SEE ASHĀTĪ, KHALLAT AL	WAD	33 33 N	35 24 E	40R04
SHAʿTH	PPL	34 08 N	36 13 E	40R05
SHAʿTH, ʿAYN	SPNG	34 08 N	36 14 E	40R05
SHAʿTH, ʿAYN	SPNG	34 10 N	36 17 E	40R05
SHAṬṬAYYAH, ḎAHR	SPUR	34 16 N	35 51 E	40R02
SHAṬṬAYYAH, WĀLĪ	WAD	34 17 N	35 50 E	40R02
SHAṬĪḤ AL QAṬṬĀRAH	SPUR	34 18 N	36 15 E	40R05
SHĀTĪN	PPL	34 11 N	35 53 E	40R02
SHAṬṬĀN, SHIʿB ASH	WAD	34 20 N	36 16 E	40R05
SHAWĀGHĪR, ʿAYN ASH	SPNG	33 36 N	35 26 E	40R03
SHAWĀGHĪR, ʿAYN ASH	SPNG	33 49 N	35 49 E	40R05
SHAWĀGHĪR, MAṬḤANAT ASH	MT	33 37 N	35 43 E	40R05
SHAWĀLĪN	PPL	33 33 N	35 26 E	40R04
SHAWĀLĪQ, NAẒR ASH	SPNG	33 56 N	35 50 E	40R03
SHAWAYĀ AL MUZAYRIʿAH	SLP	33 30 N	35 37 E	40R05
SHĀWĪ, ʿAYN ASH	SPNG	33 46 N	35 40 E	40R03
SHĀWĪ, ʿAYN ASH	SPNG	33 52 N	35 48 E	40R03
SHĀWĪ, SĀQIYAT ASH	WAD	33 52 N	35 38 E	40R03
SHĀWĪSH, ḎAHR	SPUR	34 12 N	35 47 E	40R02
SHĀWĪSH, JABAL	MT	33 19 N	35 30 E	40R04
SHĀWĪSH, KARM ASH	OCH	34 25 N	35 54 E	40R02
SHAWĪT SEE SHWĪT	PPL	33 50 N	35 37 E	40R03

APPROVED FOR RELEASE: 2007/02/20: CIA-RDP01-00707R000200060004-7

APPROVED FOR RELEASE: 2007/02/20: CIA-RDP01-00707R000200060004-7

SHĀ'ITAH, MAGIL	SLP	33 32 N	35 39 E	40R05
SHĀIYAH, MAYN ASH	SPNG	33 44 N	35 42 E	40R03
SHĀIYAH, MUQĀM ASH	SLP	34 01 N	35 49 E	40R03
SHĀIYAT AL ĀRUQIYAH	MT	33 43 N	35 40 E	40R03
SHĀIYAT AL ZINMAY	TAR	33 45 N	35 33 E	40R03
SHĀIYAT ATH THULTH	HSE	34 01 N	35 49 E	40R03
SHĀIYAT AZ ZAMMĀR	PPL	33 57 N	35 46 E	40R03
SHAAB, MAYN ASH	SPNG	33 35 N	35 55 E	40R05
SHAAB, MAYN ASH	SPNG	34 16 N	36 00 E	40R02
SHAAB, MAYN ASH	SPNG	34 17 N	36 00 E	40R02
SHAAB, MAYN ASH	SPNG	34 18 N	36 01 E	40R02
SHAAB, MAYN ASH	SPNG	34 19 N	36 01 E	40R02
SHAAB, ḤARF ASH	SPUR	34 34 N	36 16 E	40R02
SHAABAH, MAYN ASH	SPNG	34 22 N	36 10 E	40R02
SHAABAH, WĀDĪ ASH	WAD	34 14 N	35 53 E	40R02
SHAWKĀT, SĀQIYAT ASH	WAD	33 54 N	35 51 E	40R03
SHAWMAR, MARĪḌ ASH	SLP	33 28 N	35 33 E	40R04
SHAWMAR, MARĪḌ ASH	SPUR	33 09 N	35 28 E	40R04
SHAWMAR, ẒAHR ASH	HLL	33 06 N	35 12 E	40R04
SHAWMAR, MAGHĀRAT ASH	CAVE	34 03 N	35 39 E	40R03
SHAWMAR, WĀDĪ ASH	WAD	34 28 N	35 55 E	40R02
SHAWMARAH, TALLAT ASH	HLL	33 21 N	35 16 E	40R04
SHAWMIR, WĀDĪ	WAD	33 28 N	35 46 E	40R05
SHAWRĀN	HSE	33 18 N	35 13 E	40R04
SHAWRĀT, KHANDAQ ASH	WAD	33 54 N	35 53 E	40R05
SHAYYĀ, MAYN	SPNG	33 38 N	35 35 E	40R03
SHAYYĀ, KHALLAT	WAD	33 36 N	35 24 E	40R03
SHAYYĀ, WĀDĪ	CNLI	34 05 N	36 05 E	40R05
SHAYBAH, TALLAT ASH	PKOM	34 26 N	36 06 E	40R02
SHAYBĀN, MASĀSĪR	CLF	33 57 N	35 40 E	40R03
SHAYKH, MARĪḌ ASH	SLP	33 08 N	35 23 E	40R04
SHAYKH, MAYN ASH	SPNG	33 48 N	35 47 E	40R05
SHAYKH, MAYN ASH	SPNG	34 33 N	36 08 E	40R02
SHAYKH, ẒAHR ASH	HLL	33 07 N	35 12 E	40R04
SHAYKH, ẒAHR ASH	MT	34 24 N	35 07 E	40R02
SHAYKH, ẒAHR ASH	RUGE	33 24 N	35 19 E	40R04
SHAYKH, JABAL ASH SEE				
HERMON, MOUNT	MT	33 26 N	35 51 E	40R00
SHAYKH, KHALLAT ASH	RVN	33 21 N	35 37 E	40R04
SHAYKH, KHALLAT ASH	WAD	33 12 N	35 26 E	40R04
SHAYKH, NABA ASH	SPNG	34 10 N	35 52 E	40R03
SHAYKH, QURNAT ASH	MT	34 06 N	36 02 E	40R05
SHAYKH, ṬĀḤŪN ASH	ML	34 16 N	35 44 E	40R02
SHAYKH, TĀRŪS ASH	WAD	34 18 N	35 47 E	40R02
SHAYKH, WĀDĪ ASH	WAD	33 15 N	35 15 E	40R04
SHAYKH, WĀDĪ ASH	WAD	33 30 N	35 40 E	40R05
SHAYKH, WĀDĪ ASH	WAD	34 21 N	35 46 E	40R02
SHAYKH ABBĀS, QUBHAT ASH	TAR	34 04 N	36 17 E	40R05
SHAYKH ABD ALLĀH, QURNAT ASH	MT	34 24 N	36 11 E	40R02
SHAYKH ABD ALLĀH, WĀDĪ ASH	WAD	33 33 N	35 40 E	40R05
SH[illegible]AḤMAD, WĀDĪ ASH	WAD	34 28 N	35 56 E	40R02
SHAYKH FARAJ, JABAL ASH	MT	33 33 N	35 52 E	40R05
SHAYKH ḤASAN, KHALLAT ASH	WAD	33 14 N	35 25 E	40R04
SHAYKH ḤASAN, TALLAT ASH	SLP	34 37 N	36 11 E	40R02
SHAYKH ḤASAN, WĀDĪ ASH	WAD	33 40 N	35 32 E	40R03
SHAYKH JUNAYD, NABA ASH	SPNG	34 31 N	36 15 E	40R02
SHAYKHLAR	PPL	34 37 N	36 16 E	40R02
SHAYKH MUḤAMMAD, MAYN ASH	SPNG	34 25 N	36 01 E	40R02
SHAYKH MUḤAMMAD, TALLAT ASH	MT	34 32 N	36 13 E	40R02
SHAYKH ṬĀBĀ SEE ASH SHAYKH ṬĀBĀ	PPL	34 32 N	36 05 E	40R02
SHAYKH ZINĀD SEE ASH SHAYKH ZINĀD	PPL	34 36 N	35 59 E	40R02
SHAYKH ZINĀDAH SEE				
ASH SHAYKH ZINĀD	PPL	34 36 N	35 59 E	40R02
SHAYLAH, QURNAT ASH	PK	34 21 N	36 05 E	40R02
SHAYNŪN, WĀDĪ	WAD	33 35 N	35 49 E	40R05
SHAYRĪ, WĀDĪ ASH	WAD	34 15 N	35 53 E	40R02

APPROVED FOR RELEASE: 2007/02/20: CIA-RDP01-00707R000200060004-7

APPROVED FOR RELEASE: 2007/02/20: CIA-RDP01-00707R000200060004-7

SHAYSHĪ	RKW	33 54 N	35 31 F	40R01
SHAYTĪYAH, KHALLAT ASH	WAD	33 12 N	35 16 F	40R04
SHAYZAR, ʿAYN	SPNG	33 15 N	35 54 F	40R05
SHBAYL	PPL	33 25 N	35 36 F	40R04
SHBEIL SEE SHBAYL	PPL	33 25 N	35 36 F	40R04
SHEEHEN SEE SHIḤĪN	PPL	33 08 N	35 15 F	40R04
SHEEKHAN SEE SHĪKHĀN	PPL	34 10 N	35 39 F	40R03
SHEERA SEE BAYT ABŪ ISḤĀQ	CH	34 16 N	35 52 F	40R02
SHEHĪM SEE SHḤĪM	PPL	33 37 N	35 29 F	40R03
SHEIK EL BEDDANI SEE AL BADDĀWĪ	PPL	34 27 N	35 52 F	40R02
SHEIKH, JEBEL ESH SEE HERMON, MOUNT	MT	33 26 N	35 51 F	40R00
SHEĪKH ABBAD SEE ASH SHAYKH ʿABBĀD	TMB	33 13 N	35 32 F	40R04
SHEIKH BEDAWI SEE AL BADDĀWĪ	PPL	34 27 N	35 52 F	40R02
SHEISHI SEE SHAYSHĪ	RKW	33 54 N	35 31 F	40R01
SHEKA, RAS ESH SEE SHAGʿAH, RAʾS ASH	CAPE	34 19 N	35 41 F	40R02
SHEKA ATIG SEE SHIKKĀ AL ʿATĪQAH	PPL	34 20 N	35 44 F	40R02
SHEKA JEDID SEE SHIKKĀ	PPL	34 20 N	35 44 F	40R02
SHEMUSTĀR SEE SHMISṬĀR	PPL	33 58 N	36 01 F	40R05
SHEQQA, RAS ESH SEE SHAGʿAH, RAʾS ASH	HDLD	34 18 N	35 41 F	40R02
SHESHI SEE SHAYSHĪ	RKW	33 54 N	35 31 F	40R01
SHḤĪM	PPL	33 37 N	35 29 F	40R03
SH-HOUR SEE SHḤŪR	PPL	33 18 N	35 22 F	40R04
SHḤŪR	PPL	33 18 N	35 22 F	40R04
SHḤŪR, MATḤANAT	ML	33 18 N	35 23 F	40R04
SHḤŪR, WĀDĪ	WAD	33 18 N	35 23 F	40R04
SHIA SEE ASH SHĪYĀḤ	PPL	33 51 N	35 30 F	40R03
SHIʿĀB, WĀDĪ ASH	WAD	33 27 N	35 36 F	40R04
SHIʿĀB ASH DHIʾB	SLP	33 34 N	35 54 F	40R05
SHIʿĀB AL HŪKĀ	SPUR	33 28 N	35 32 F	40R04
SHIʿĀB AL GHUBAYRAH	PK	33 29 N	35 42 F	40R00
SHIʿĀB AL GHURĀBAH	SPUR	33 37 N	35 59 F	40R05
SHIʿĀB AL ḤUMR	HLL	33 30 N	35 41 F	40R05
SHIʿĀB AL ḤUMR, RAʾS	PKOM	33 41 N	35 42 F	40R03
SHIʿĀB AL MAṢAṢAH	SLP	33 33 N	35 55 F	40R05
SHIʿĀB BŪ ʿAITHŪR	SLP	33 33 N	35 55 F	40R05
SHIʿĀB BŪ LABĪD	SLP	33 34 N	35 54 F	40R05
SHIʿB, AKD ASH	CULT	33 55 N	36 07 F	40R05
SHĪB, NAHR	WAD	34 36 N	36 12 F	40R02
SHIʿB, SAGĪYAT ASH	WAD	34 15 N	36 20 F	40R05
SHIʿB, TALLAT ASH	MT	33 56 N	36 11 F	40R05
SHIʿB, WĀDĪ	WAD	34 11 N	35 51 F	40R02
SHIʿB, WĀDĪ ASH	WAD	34 08 N	35 44 F	40R03
SHIʿB, WĀDĪ ASH	WAD	34 10 N	35 44 F	40R03
SHIBʿA SEE SHABʿĀ	PPL	33 21 N	35 45 F	40R04
SHIBĀʿ, KHALLAT	WAD	33 15 N	35 23 F	40R04
SHIʿB AD DAQĪQ	RUGE	34 19 N	36 21 F	40R05
SHIʿB AD DUBBAH	MT	34 09 N	36 06 F	40R05
SHIBʿA EL-GHARBIYAH SEE SHABʿĀ	PPL	33 21 N	35 45 F	40R04
SHIBʿA EL-SHARGIYAH SEE SHABʿĀ	PPL	33 21 N	35 45 F	40R04
SHIʿB AḤMAD	MT	34 06 N	36 03 F	40R05
SHIBĀK, KHALLAT ASH	RVN	33 26 N	35 40 F	40R05
SHIʿB AL AKHḌAR	SLP	34 18 N	36 14 F	40R05
SHIʿB AL ʿARĪSH, QURNAT	RUGE	34 18 N	36 16 F	40R05
SHIʿB AL BAʿL, QAHR	HLL	34 11 N	36 19 F	40R05
SHIʿB AL BAYDAR	HLL	33 13 N	35 29 F	40R04
SHIʿB AL BIʾR, KHALLAT	RVN	33 38 N	35 42 F	40R03
SHIʿB AL BIʾR, WĀDĪ	WAD	34 24 N	36 22 F	40R05
SHIʿB AL GHAMĪG	RUGE	34 21 N	36 19 F	40R05
SHIʿB AL ḤARĀʾIG	SLP	34 15 N	36 16 F	40R05
SHIʿB AL ḤARĪQ, QURNAT	MT	34 23 N	36 18 F	40R05
SHIʿB AL ḤARĪQAH	SLP	34 11 N	36 11 F	40R05
SHIʿB AL ḤARĪQAH	SLP	34 30 N	36 22 F	40R05
SHIʿB AL ḤASHĪSH, WĀDĪ	WAD	34 07 N	35 59 F	40R03

APPROVED FOR RELEASE: 2007/02/20: CIA-RDP01-00707R000200060004-7

APPROVED FOR RELEASE: 2007/02/20: CIA-RDP01-00707R000200060004-7

SHIʿB AL ḤAYYĀT	HLL	34 06 N	35 59 E	40R03
SHIʿB AL HŪRAH	KRST	34 09 N	35 58 E	40R03
SHIʿB AL JAMAL	PK	34 09 N	36 05 E	40R05
SHIʿB AL JUHAYLAH	HLL	34 07 N	35 57 E	40R03
SHIʿB AL KHĀN	PK	34 08 N	35 57 E	40R03
SHIʿB AL KHĀN, WĀDĪ	WAD	34 08 N	35 56 E	40R03
SHIʿB AL KHARNŪBAH	AREA	33 57 N	36 08 E	40R05
SHIʿB AL KHARNŪBAH, WĀDĪ	WAD	34 04 N	36 16 E	40R05
SHIʿB AL KHAWKH	MT	33 35 N	35 46 E	40R05
SHIʿB AL KHAWKH	SPUR	33 27 N	35 40 E	40R05
SHIʿB AL LAWZAH, SĀQIYAT	WAD	33 25 N	35 38 E	40R04
SHIʿB AL MAFRAQ	SPUR	34 02 N	36 17 E	40R05
SHIʿB AL MAHSHAL	HLL	34 08 N	35 57 E	40R03
SHIʿB AL MARĀḤ	SLP	34 12 N	36 11 E	40R05
SHIʿB AL MARĀḤĀT	RUGE	33 34 N	35 37 E	40R03
SHIʿB AL MAʿTALAH	RLGE	34 17 N	36 15 E	40R05
SHIʿB AL QAṬṬĀRAH	SLP	34 27 N	36 21 E	40R05
SHIʿB AL QAWĀMĪL	KRST	33 57 N	35 57 E	40R05
SHIʿB AL WAKR	HLL	33 32 N	35 44 E	40R05
SHIʿB AL WASṬ	SLP	34 27 N	36 20 E	40R05
SHIʿB AN NASHSHĀSH	SLP	34 28 N	36 20 E	40R05
SHIʿB AN NASHSHĀSHAH, KATIF	SPUR	34 13 N	36 17 E	40R05
SHIʿB AR RUʾŪS	MT	33 35 N	35 37 E	40R03
SHIʿB ASH SHAWKĪYAH	SLP	34 17 N	36 14 E	40R02
SHIʿB ASH SHAWKĪYAH	SPUR	34 17 N	36 14 E	40R05
SHIʿB AS SAMAK	MT	34 06 N	36 00 E	40R05
SHIʿB AS SAMĀWĪ	PK	33 41 N	35 41 E	40R03
SHIʿB AS SINDIYĀN	MT	34 21 N	36 20 E	40R05
SHIʿB AT TURBAH	RUGE	34 02 N	35 16 E	40R05
SHIʿB AT TŪT, WĀDĪ	WAD	34 09 N	35 45 E	40R03
SHIʿB AWLĀD ḤASAN, BIʾR	WLL	34 17 N	36 13 E	40R05
SHIʿB AZ ZALĪL, WĀDĪ	WAD	33 24 N	35 34 E	40R04
SHIʿB AZ ZARĪRAH	RUGE	34 13 N	36 12 E	40R05
SHIʿB AZ ZAYTŪNAH	HLL	33 39 N	35 43 E	40R05
SHIʿB BŪ MUSHĀN	SPUR	33 26 N	35 40 E	40R05
SHIʿB DĀLĪ AḤMAD	HLL	33 51 N	36 06 E	40R05
SHIʿBIYAH EL-HAUGA SEE SHIʿBĪYAT AL FAWQĀ	PPL	34 06 N	35 40 E	40R03
SHIʿBĪYAH, ʿAYN	SPNG	34 11 N	35 53 E	40R02
SHIʿBĪYAH, WĀDĪ	WAD	34 05 N	35 39 E	40R03
SHIʿBĪYAT AL FAWQĀ	PPL	34 06 N	35 40 E	40R03
SHIʿBĪYAT AT TAḤTĀ	RUIN	34 05 N	35 40 E	40R03
SHIʿB JĀLŪQ	CULT	33 58 N	36 09 E	40R05
SHIBL, ʿAYN	SPNG	33 21 N	35 35 E	40R04
SHIBLĪ, WĀDĪ	WAD	33 49 N	35 30 E	40R03
SHIBR, WĀDĪ	WAD	33 38 N	35 27 E	40R03
SHIʿB RAʾS AL ḤARF	SPUR	34 03 N	36 16 E	40R05
SHIʿB RIZQ	MT	33 27 N	35 38 E	40R05
SHIʿB ṢALĀḤ	SLP	33 56 N	36 12 E	40R05
SHIʿB SHAʿYĀ	SPUR	34 06 N	36 04 E	40R05
SHIʿB SĪLĀ	CULT	33 58 N	36 08 E	40R05
SHIḤĪN	PPL	34 13 N	35 45 E	40R02
SHIʿB ZAYNAH	SPUR	34 17 N	36 18 E	40R05
SHIGMA, RAS ESH SEE SHAQMAH, RAʾS ASH	CAPE	34 19 N	35 41 E	40R02
SHĪḤĀ, TALL	HLL	33 50 N	35 54 E	40R05
SHIHĀR, JALL	SLP	33 21 N	35 32 E	40R04
SHIḤĀ SHLĪN	SLP	33 31 N	35 29 E	40R04
SHĪḤĪN	PPL	33 08 N	35 15 E	40R04
SHĪḤĪN, WĀDĪ	WAD	33 07 N	35 14 E	40R04
SHĪKHĀ, KHALLAT	WAD	33 21 N	35 33 E	40R04
SHĪKHĀN	PPL	34 10 N	35 39 E	40R03
SHĪKHĀN, WĀDĪ	WAD	34 10 N	35 39 E	40R03
SHIKHNAYYĀ	PPL	34 07 N	35 46 E	40R03
SHIKKĀ	PPL	34 20 N	35 42 E	40R02
SHIKKĀ, RAʾS SEE SHAQMAH, RAʾS ASH	CAPE	34 19 N	35 41 E	40R02

APPROVED FOR RELEASE: 2007/02/20: CIA-RDP01-00707R000200060004-7

APPROVED FOR RELEASE: 2007/02/20: CIA-RDP01-00707R000200060004-7

SHIKKĀ AL ʿATĪQAH	PPL	34 20 N	35 44 E	40R02
SHIKKĀ ʿATĪQAH SEE				
SHIKKĀ AL ʿATĪQAH	PPL	34 20 N	35 44 E	40R02
SHIKKĀ JADĪDAH SEE SHIKKĀ	PPL	34 20 N	35 44 E	40R02
SHĪMĀ, TALL	SLP	34 25 N	35 0. E	40R02
SHIMLĀN	PPL	33 47 N	35 33 E	40R03
SHIMSHĀR ḤAFFAT AS SĪRAH	CLF	34 23 N	35 59 E	40R02
SHIMSHAY	MT	33 44 N	35 36 E	40R03
SHIMSHIM, QAHR ASH	HLL	33 1 N	35 20 E	40R04
SHINDĀYAH, NAHR ASH	WAD	33 52 N	35 46 E	40R03
SHINGĀRAH, SHIʿB ASH	WAD	34 13 N	36 18 E	40R05
SHINTĀ	PPL	34 14 N	35 49 E	40R02
SHIQʾA, RĀS ES SEE				
SHAQʿAH, RAʾS ASH	HLLD	34 18 N	35 41 E	40R02
SHIQʾA, RAS ESH SEE				
SHAQʿAH, RAʾS ASH	CAPE	34 19 N	35 41 E	40R02
SHIQʾA EL ATIGÂ SEE				
SHIKKĀ AL ʿATĪQAH	PPL	34 20 N	35 44 E	40R02
SHIQFĀN, ʿAYN	SPNG	33 18 N	35 24 E	40R04
SHIQFĀN, QUHŪR ASH	CLF	34 12 N	35 53 E	40R02
SHIQFĀN, WĀDĪ ASH	WAD	34 17 N	35 43 E	40R02
SHIQFĀN AL GHŪL	HLL	33 15 N	35 24 E	40R04
SHĪR, ʿAYN ASH	SPNG	33 48 N	35 39 E	40R03
SHĪR, ʿAYN ASH	SPNG	34 06 N	35 55 E	40R03
SHĪR, ʿAYN ASH	SPNG	34 10 N	35 54 E	40R02
SHĪR, QAHR ASH	CLF	33 48 N	35 44 E	40R03
SHĪR, QAHR ASH	CLF	33 55 N	35 49 E	40R03
SHĪR, QAHR ASH	CLF	34 13 N	35 53 E	40R02
SHĪR, QAHR ASH	HLL	34 03 N	36 04 E	40R05
SHĪR, QAHR ASH	HLL	34 13 N	35 44 E	40R02
SHĪR, QAHR ASH	HLL	34 19 N	36 16 E	40R05
SHĪR, QAHR ASH	MT	33 51 N	36 06 E	40R05
SHĪR, QAHR ASH	MT	33 55 N	35 43 E	40R03
SHĪR, QAHR ASH	PK	34 05 N	35 49 E	40R03
SHĪR, QAHR ASH	RDGE	34 10 N	35 47 E	40R03
SHĪR, QAHR ASH	RDGE	34 10 N	35 48 E	40R03
SHĪR, QAHR ASH	RDGE	34 14 N	36 07 E	40R05
SHĪR, QAHR ASH	SLP	33 50 N	35 47 E	40R03
SHĪR, QAHR ASH	SLP	33 50 N	35 49 E	40R05
SHĪR, QAHR ASH	SLP	33 57 N	35 51 E	40R03
SHĪR, QAHR ASH	SLP	34 06 N	35 47 E	40R03
SHĪR, QAHR ASH	SLP	34 23 N	35 58 E	40R02
SHĪR, QAHR ASH	SLP	34 26 N	36 01 E	40R02
SHĪR, QAHR ASH	SLP	34 26 N	36 12 E	40R02
SHĪR, NAHR ASH	SLP	34 25 N	36 10 E	40R02
SHĪR, NAHR ASH	SPNG	34 10 N	35 54 E	40R02
SHĪR, WĀDĪ ASH	WAD	34 36 N	36 10 E	40R02
SHĪRĀ	PPL	34 16 N	35 52 E	40R02
SHĪRĀ, SHĪR	CLF	34 17 N	35 55 E	40R02
SHĪR ʿĀDŪR, QAHR	MT	33 28 N	35 35 E	40R04
SHĪRĀKĪ, WĀDĪ ASH	WAD	33 52 N	35 47 E	40R03
SHĪR AL HWĀR	PPL	34 05 N	35 52 E	40R03
SHĪR AL ḤALĀWAH, ʿAYN	SPNG	33 52 N	35 48 E	40R03
SHĪR AL ḤAMĀH, MAGHĀRAT	CAVE	34 13 N	36 16 E	40R05
SHĪR AL ḤAMĀH, NABʿ	SPNG	33 55 N	35 49 E	40R03
SHĪR AL KĪDĀN	RUIN	34 05 N	35 46 E	40R03
SHĪR AR RĀHIB, MAGHĀRAT	CAVE	33 53 N	35 42 E	40R03
SHĪR AS SĀRĪ, WĀDĪ	WAD	33 38 N	35 26 E	40R03
SHĪR ḤUMAYRĪN	PPL	34 37 N	36 07 E	40R02
SHIRKAH, QAHR ASH	MT	33 14 N	35 24 E	40R04
SHIRKAH, QUHŪP ASH	RDGE	33 41 N	35 46 E	40R05
SHIRKAH, MASĪL ASH	WAD	33 42 N	35 47 E	40R05

APPROVED FOR RELEASE: 2007/02/20: CIA-RDP01-00707R000200060004-7

APPROVED FOR RELEASE: 2007/02/20: CIA-RDP01-00707R000200060004-7

SHIRKĪ, KHALLAT ASH	WAD	33 18 N	35 24 E	40R04
SHĪR SHAWBAK, JABAL	MT	33 50 N	36 13 E	40R00
SHĪT, WARF	RUGE	34 30 N	36 18 E	40R02
SHITĀ', NAHR ASH	STM	34 33 N	35 41 E	40R05
SHIJĀWAH	PPL	34 32 N	36 10 E	40R02
SHIYĀH SEE ASH SHĪYĀḤ	PPL	33 51 N	35 30 E	40R03
SHIYĀRAH, ʿAKĪḤ ASH	SLP	33 51 N	35 41 E	40R03
SHLĪFĀ	PPL	34 05 N	36 06 E	40R05
SHLĪFĀ, WARF	RUGE	34 05 N	36 06 E	40R05
SHLŪMĀṢ	PPL	34 06 N	35 45 E	40R03
SHLŪMĀṢ, WĀDĪ	WAD	34 06 N	35 44 E	40R03
SHMAʿREEN SEE SHMAʿRĪN	PPL	33 41 N	35 30 E	40R03
SHMAʿRĪN	PPL	33 41 N	35 30 E	40R03
SHMISṬĀR	PPL	33 58 N	36 01 E	40R05
SHMOUT SEE SHAMMŪT	PPL	34 12 N	35 40 E	40R03
SHMŪNAH, ʿAYN	SPNG	34 14 N	35 42 E	40R02
SHNANEER SEE SHNANŪR	PPL	34 00 N	35 40 E	40R03
SHNANŪR	PPL	34 00 N	35 40 E	40R03
SHOTRA, AIN SEE SHUTRAH, ʿAYN	SPNG	33 46 N	35 34 E	40R03
SHOUKEEN SEE SHŪKĪN	PPL	33 21 N	35 28 E	40R04
SHOUREET SEE SHŪRĪT	PPL	33 44 N	35 38 E	40R03
SHQADFEF SEE DAYR SHAQĀDĪF	PPL	33 32 N	35 30 E	40R04
SHQEIQ SEE SHQĪQ	PPL	34 04 N	35 39 E	40R03
SHQĪQ	PPL	34 04 N	35 39 E	40R03
SHQĪQ AT TAḤTĀ	PPL	34 04 N	35 39 E	40R03
SHRAHRAH	PP	33 38 N	35 54 E	40R05
SHRAḤTŪNĪ, ʿAYN ASH	SPNG	34 26 N	35 58 E	40R02
SHREEN SEE SHRĪN	PPL	33 56 N	35 44 E	40R03
SHRĪN	PPL	33 56 N	35 44 E	40R03
SHRÎNE SEE SHRĪN	PPL	33 56 N	35 44 E	40R03
SHTAURAH SEE SHTAWRAH	PPL	33 49 N	35 51 E	40R05
SHTAWRAH	PPL	33 49 N	35 51 E	40R05
SHTAWRAH, NAHR	SPNG	33 49 N	35 51 E	40R05
SHTAWRAH, NAHR	STM	33 47 N	35 53 E	40R05
SHTŌRA SEE SHTAWRAH	PPL	33 49 N	35 51 E	40R05
SHŪʿAH, ʿAYN	SPNG	33 37 N	35 41 E	40R05
SHŪʿAH, KHALLAT ASH	WAD	33 14 N	35 22 E	40R04
SHUʿAYBAH, JABAL ASH	RUGE	33 56 N	36 15 E	40R05
SHUʿBAT AL BARKĀK	RUGE	34 04 N	36 16 E	40R05
SHUʿBAT AL JĀMIʿ	CULT	33 53 N	36 03 E	40R05
SHUʿBAT AL MĀRID	SLP	33 56 N	35 58 E	40R05
SHUʿBAT HŪ ʿASSAH	SLP	34 16 N	36 20 E	40R05
SHŪF, QAḌĀʾ ASH (LONG FORM), ASH SHŪF (SHORT FORM)	ADMD	33 42 N	35 35 E	40R03
SHŪḤ, ḌAHR ASH	PK	34 20 N	36 02 E	40R02
SHŪḤ, NABʿ ASH	SPNG	34 30 N	36 14 E	40R02
SHUHADĀʾ, SĀḤAT ASH	SGR	33 54 N	35 30 E	40R03
SHŪḤĀT, QURNAT ASH	MT	34 02 N	35 58 E	40R05
SHŪḤĀT, QURNAT ASH	MT	34 22 N	36 18 E	40R05
SHUḤAYRĪ, ʿAYN ASH	SPNG	33 48 N	35 45 E	40R03
SHUḤAYRĪ, ʿAYN ASH	SPNG	33 54 N	35 51 E	40R05
SHUḤRŪRĪYAH, KHALLAT ASH	WAD	33 23 N	35 34 E	40R04
SHUIR SEE ASH SHUWAYR	PPL	33 55 N	35 43 E	40R03
SHUKA SEE SHAQʿAH, RAʾS ASH	CAPE	34 19 N	35 41 E	40R02
SHUKHAYB, WĀLĪ ASH	WAD	33 25 N	35 25 E	40R04
SHUKHAYN, ʿAYN ASH	SPNG	33 36 N	35 56 E	40R05
SHŪKĪN	PPL	33 21 N	35 28 E	40R04
SHUKR, ḌAHR ASH	HLL	33 18 N	35 17 E	40R04
SHUKR, MAGHĀRAT	CAVE	33 11 N	35 29 E	40R04
SHUKRI GHANAM SEE SHUKRĪ GHĀNIM	SCHM	33 51 N	35 33 E	40R03
SHUKRĪ GHĀNIM	SCHM	33 51 N	35 33 E	40R03
SHŪMĀR, ḌAHR ASH	HLL	34 17 N	35 47 E	40R02
SHŪMĀR, ḌAHR ASH	RUGE	34 19 N	35 50 E	40R02
SHŪMĀR, RAʾS ASH	HLL	33 36 N	35 25 E	40R03
SHUMAYYISAH, SAHL ASH	PLN	33 31 N	35 45 E	40R05
SHUMRAH, ʿARĪḌ ASH	SLP	33 21 N	35 25 E	40R04

APPROVED FOR RELEASE: 2007/02/20: CIA-RDP01-00707R000200060004-7

APPROVED FOR RELEASE: 2007/02/20: CIA-RDP01-00707R000200060004-7

SHUMRAH, ḎAHR ASH	HLL	33 23 N	35 23 F	40R04
SHŪQ, ʿAYN ASH	SPNG	34 30 N	36 05 F	40R02
SHUQAYQ, WĀDĪ	WAD	34 25 N	36 04 F	40R02
SHUQAYR	HLL	33 11 N	35 17 F	40R04
SHUQAYR, ḎAHR	HLL	34 17 N	35 44 F	40R02
SHUQAYR, KHALLAT	RVN	33 31 N	35 28 F	40R04
SHUQQĀRĀ, WĀDĪ ASH	WAD	33 25 N	35 22 F	40R04
SHUQQĀRAH, WĀDĪ ASH	WAD	33 35 N	35 48 F	40R05
SHŪRĀN, ḎAHR	MT	33 30 N	35 28 F	40R04
SHURAYFAH, ʿAYN ASH	SPNG	33 38 N	35 37 F	40R03
SHURAYFAH, TALL ASH	HLL	33 21 N	35 37 F	40R04
SHURAYFAH, TALL ASH	HLL	33 22 N	35 27 F	40R04
SHURAYKĪLAH, WĀDĪ	WAD	34 22 N	35 54 F	40R02
SHŪRĪT	PPL	33 44 N	35 38 F	40R03
SHUTRAH, ʿAYN	SPNG	33 46 N	35 34 F	40R03
SHUTRAH, RUʿAYSAT	MT	33 47 N	35 34 F	40R03
SHUTŪRAH SEE SHTAWRAH	PPL	33 49 N	35 51 F	40R05
SHUWAN SEE SHWĀN	PPL	34 04 N	35 46 F	40R03
SHUWĀR, QARĀNĪ ASH	MT	34 03 N	35 53 F	40R03
SHUWĀR AL ḤĀMĪ	BSNH	33 51 N	35 48 F	40R03
SHUWAYLĪT, NABʿ	SPNG	34 24 N	35 52 F	40R02
SHUWAYKĪ, WĀDĪ ASH	WAD	34 11 N	35 48 F	40R03
SHUWAYS, ʿAYN ASH	SPNG	34 22 N	36 01 F	40R02
SHUWAYSIN, WĀDĪ ASH	WAD	33 49 N	35 53 F	40R05
SHUWAYṮ	HLL	33 05 N	35 20 F	40R04
SHUWAYYĀ SEE SHWAYYĀ	PPL	33 24 N	35 43 F	40R04
SHUWEIFAT SEE ASH SHUWAYFĀT	PPL	33 49 N	35 31 F	40R03
SHWĀN	PPL	34 04 N	35 46 F	40R03
SHWĀN, SADD	DAM	34 05 N	35 47 F	40R03
SHWĀN, ṮĀḤŪN	ML	34 05 N	35 46 F	40R03
SHWĀTĀ	PPL	34 04 N	35 51 F	40R03
SHWĀTĀ, ḤURSH	FRST	34 14 N	35 50 F	40R02
SHWĀTĀ, SHĪR	CLF	34 04 N	35 52 F	40R03
SHWAYYĀ	PPL	33 24 N	35 43 F	40R04
SHWAYYĀ	PPL	33 54 N	35 43 F	40R03
SHWEIYA SEE SHWAYYĀ	PPL	33 24 N	35 43 F	40R04
SHWĪT	PPL	33 43 N	35 36 F	40R03
SHWĪT	PPL	33 50 N	35 37 F	40R03
SHWĪTĀ, TALLAT	HLL	34 34 N	36 15 F	40R02
SHWĪTĀ, WĀDĪ	WAD	34 35 N	36 15 F	40R02
SĪAR FO JIDI, ḎHOŪR SEE SĪYĀR AL JALY, ḎUHŪR	MT	33 45 N	35 45 F	40R03
SIBĀʿ, BURJ AS	TOWR	34 27 N	35 49 F	40R02
SIBĀʿ, ZĀRŪB	WAD	34 24 N	35 57 F	40R02
SIBAAL, TELL SEE SIBʿĪL, TALL	HLL	34 04 N	36 14 F	40R05
SIBAIL SEE SIBʿIL	PPL	34 19 N	35 54 F	40R02
SIBAĪL, TELL SEE SIBʿIL, TALL	HLL	34 04 N	36 14 F	40R05
SIBHEL SEE SIBʿIL	PPL	34 19 N	35 54 F	40R02
SIBʿIL	PPL	34 19 N	35 54 F	40R02
SIBʿIL, ʿAYN	SPNG	34 05 N	36 14 F	40R05
SIBʿIL, TALL	HLL	34 04 N	36 14 F	40R05
SIBʿIL, WĀDĪ	WAD	34 06 N	36 14 F	40R05
SIBLĪN	PPL	33 37 N	35 26 F	40R03
SIBLĪN, ʿAYN	SPNG	33 37 N	35 26 F	40R03
SIBLĪN, WĀDĪ	WAD	33 38 N	35 26 F	40R03
SIBLÎNE SEE SIBLĪN	PPL	33 37 N	35 26 F	40R03
SIBLÎNE, AĪN SEE SIBLĪN, ʿAYN	SPNG	33 37 N	35 26 F	40R03
SIBLÎNE, OUÂDI SEE SIBLĪN, WĀDĪ	WAD	33 38 N	35 26 F	40R03
SIBNAY	PPL	33 50 N	35 32 F	40R03
SIBREFN SEE SIBRĪN	PPL	34 07 N	35 43 F	40R03
SIBRĪN	PPL	34 07 N	35 43 F	40R03
SID, NABAAT ES SEE SADD, NABʿAT AS	SPNG	33 27 N	35 19 F	40R04
SIDD, NAHR AS	WAD	33 56 N	35 46 F	40R03
SIDDÎNE EL BAHR, RÂSS SEE DĪN AL BAḤR, RAʾS AD	PT	33 18 N	35 13 F	40R04
SIDDIQEEN SEE AṢ ṢIDDĪQĪN	PPL	33 11 N	35 18 F	40R04

APPROVED FOR RELEASE: 2007/02/20: CIA-RDP01-00707R000200060004-7

APPROVED FOR RELEASE: 2007/02/20: CIA-RDP01-00707R000200060004-7

ṢIDDĪQĪN SEE AṢ ṢIDDĪQĪN	PPL	33 11 N	35 18 F	40R04
SĪDĪ AL GALYŪN	SHRN	33 37 N	35 55 F	40R05
SĪDĪ AN NABĪ BAṢRĪ	MSQE	34 34 N	36 24 F	40R02
SIDI EL GALIGÛN SEE SĪDĪ AL GALYŪN	SHRN	33 37 N	35 55 F	40R05
SIDI EN NEBI BASRI SEE				
SĪDĪ AN NABĪ BAṢRĪ	MSQE	34 34 N	36 24 F	40R02
SIDI FNN NABI BASRI SEE				
SĪDĪ AN NABĪ BAṢRĪ	MSQE	34 34 N	36 24 F	40R02
SIDIN, RAS SEE				
DĪN AL BAḤR, RA'S AD	PT	33 18 N	35 13 F	40R04
SĪDĪ ṢĀBĀ	SHRN	33 36 N	35 33 F	40R03
SIDO, OUÂDI SEE SĪDŪ, WĀDĪ	WAD	33 39 N	35 34 F	40R03
SIDON SEE ṢAYDĀ	PPL	33 33 N	35 22 F	40R04
SIDON SEE AZ ZAHRĀNĪ	INDS	33 30 N	35 20 F	40R04
SIDR, 'AYN AS	SPNG	33 24 N	35 34 F	40R04
SIDR, MAGHĀRAT AS	CAVE	34 27 N	36 06 F	40R02
SIDRA, DAHR ES SEE SIDRAH, ḌAHR AS	MT	33 50 N	36 08 F	40R00
SIDR AARUÛS, TELL SEE				
SIDR 'ARŪS, TALL	HLL	33 19 N	35 39 F	40R04
SIDRAH, ḌAHR AS	MT	33 50 N	36 08 F	40R00
SIDR AL 'ARŪS	HLL	33 31 N	35 51 F	40R05
SIDR AL GARĀMĪ	RLGE	33 14 N	35 21 F	40R04
SIDR 'ARŪS, TALL	HLL	33 19 N	35 39 F	40R04
SIDR EL GARÂMI SEE SIDR AL GARĀMĪ	RLGE	33 14 N	35 21 F	40R04
SIDR WĀDĪ AL KHARRŪB	MT	33 40 N	35 55 F	40R05
SĪDŪ, WĀDĪ	WAD	33 39 N	35 34 F	40R03
SĪFĀ, GUKNAT	PK	34 26 N	35 09 F	40R02
SIFLA, AÏN ES SEE SUFLÁ, 'AYN AS	SPNG	33 25 N	35 42 F	40R04
SIFL AZ ZURAYYIRAH, ḌAHR	MT	34 09 N	36 27 F	40R05
SIFLÉ, AÏN SEE SUFLÁ, 'AYN AS	SPNG	33 25 N	35 42 F	40R04
SIFRI SEE AS SIFRĪ	PPL	33 55 N	36 04 F	40R05
SIFRĪ, AKḌ AS	CULT	33 55 N	36 05 F	40R05
ṢIGHĀR	PPL	34 12 N	35 42 F	40R03
ṢIGHĀR, NAHR	WAD	34 12 N	35 41 F	40R00
SIGNAL DE TERBEL SEE				
GAL'AT AL KHUSHKAH	PK	34 27 N	35 56 F	40R02
SIHĀM AL 'AYN	CULT	33 33 N	35 48 F	40R05
SIHĀM AL BAYDAR	CULT	33 38 N	35 50 F	40R05
SIHĀM AS SUḤAYKĪ	CULT	33 32 N	35 49 F	40R05
SIHĀM AT TŪT	CULT	33 34 N	35 49 F	40R05
SIHĀM BŪ DAJĀJAH	RKSL	33 31 N	35 50 F	40R05
SĪḤĀN, JABAL AS	SPUR	34 31 N	36 08 F	40R02
SĪḤĀN, TALLAT AS	HLL	34 29 N	36 07 F	40R02
SIHANE, JABAL ES SEE				
SĪḤĀN, JABAL AS	SPUR	34 31 N	36 08 F	40R02
SÎHÂNE, TALLLT ES SEE				
SĪḤĀN, TALLAT AS	HLL	34 29 N	36 07 F	40R02
SIHHA, AÏN ES SEE ṢIḤḤAH, 'AYN AṢ	SPNG	33 50 N	35 45 F	40R03
ṢIḤḤAH, 'AYN AṢ	SPNG	33 28 N	35 34 F	40R04
ṢIḤḤAH, 'AYN AṢ	SPNG	33 50 N	35 45 F	40R03
ṢIḤNĀ	BSNH	34 13 N	35 58 F	40R02
ṢIHRĪJ, WĀDĪ AṢ	WAD	33 53 N	36 22 F	40R00
SIKAR, AÏN ES SEE SUKKAR, 'AYN AS	SPNG	34 04 N	35 51 F	40R03
SIKHNÉ, AARÎD ES SEE				
SUKHNAH, 'AKĪḌ AS	SLP	33 45 N	35 37 F	40R03
SIKKAH, 'AYN AS	SPNG	33 38 N	35 23 F	40R03
SIKKAH, WĀDĪ AS	WAD	33 37 N	35 49 F	40R05
SIKKAR, AÏN ES SEE SUKKAR, 'AYN AS	SPNG	33 55 N	35 48 F	40R03
SIKKARÎYÉ, AÏN ES SEE				
SUKKARĪYAH, 'AYN AS	SPNG	33 49 N	35 50 F	40R05
SIKSKI, OUÂDI SEE SAKSAKĪ, WĀDĪ AS	WAD	33 29 N	35 28 F	40R04
SIL'Ā	PPL	33 15 N	35 23 F	40R04
SÎLA, AÏN SEE SĪLAH, 'AYN	SPNG	34 29 N	36 11 F	40R02
SÎLA, OUÂDI SEE SĪLAH, WĀDĪ	STM	34 29 N	36 10 F	40R02
SILAÂ SEE SIL'Ā	PPL	33 15 N	35 23 F	40R04
SĪLAH, 'AYN	SPNG	34 29 N	36 11 F	40R02
SĪLAH, WĀDĪ	STM	34 29 N	36 10 F	40R02
SIL'ĀTĀ	PPL	34 17 N	35 40 F	40R02

APPROVED FOR RELEASE: 2007/02/20: CIA-RDP01-00707R000200060004-7

APPROVED FOR RELEASE: 2007/02/20: CIA-RDP01-00707R000200060004-7

SILFĀYĀ	PPL	33 44 N	35 34 E	40R03
SILFĀYĀ, WĀDĪ	SIM	33 44 N	35 34 E	40R03
SILMÂNE, AARDÂNE SEE				
SALMĀN, KURQĀN	SLP	34 51 N	35 51 E	40R05
SILWĀN, WĀDĪ	WAD	33 38 N	35 54 E	40R05
SĪMĀK, WĀDĪ AS	WAD	34 26 N	36 09 E	40R02
SĪMĀN, ʿAYN AS	SPNG	33 59 N	35 50 E	40R03
SIMʿĀN, WĀDĪ	WAD	33 31 N	35 23 E	40R04
SIMANE, AĪN EL SEE SĪMĀN, ʿAYN AS	SPNG	33 59 N	35 50 E	40R03
SIME SEE AS SĪMAH	RUIN	33 42 N	35 33 E	40R03
SIMÈNE, AAYOUN ES SEE				
SĪMĀN, ʿAYN AS	SPNG	33 59 N	35 50 E	40R03
ṢIMḤĀʾAH, KHALLAT	WAD	33 11 N	35 17 E	40R04
SIMHÂT, KHALLET SEE				
ṢIMḤĀʾAH, KHALLAT	WAD	33 11 N	35 17 E	40R04
SIMĪKHĪ	PK	33 08 N	35 29 E	40R04
SIMĪKHĪ, JALL AS	SLP	33 08 N	35 29 E	40R04
SIMMÂQ, QORNET ES SEE				
SUMMĀQ, QURNAT AS	PK	34 09 N	35 48 E	40R03
SINĀN, ʿAYN AS	SPNG	33 54 N	35 57 E	40R05
SINDĪ, WĀDĪ	WAD	33 35 N	35 53 E	40R05
SINDIANAT ER-RIASNAH SEE				
SINDIYĀNAT RAYDĀN	PPL	34 35 N	36 15 E	40R02
SINDIANAT RAIDAN SEE				
SINDIYĀNAT RAYDĀN	PPL	34 35 N	36 15 E	40R02
SINDIÂNÉ, AACHET ES SEE				
SINDIYĀNAH, ʿAQABAT AS	SLP	33 22 N	35 19 E	40R04
SINDIÂNE, AÎN ES SEE				
SINDIYĀN, ʿAYN AS	SPNG	34 16 N	35 54 E	40R02
SINDIÂNÉ, AÎN ES SEE				
SINDIYĀNAH, ʿAYN AS	SPNG	33 30 N	35 50 E	40R05
SINDIÂNÉ, AÎN ES SEE				
SINDIYĀNAH, ʿAYN AS	SPNG	34 00 N	35 47 E	40R03
SINDIÂNE, AÎN ES SEE				
SINDIYĀN, ʿAYN AS	SPNG	34 21 N	36 01 E	40R02

SINDIÂNÉ, CHAAB ES SEE				
SINDIYĀNAH, SHIMB AS	WAD	34 18 N	36 19 E	40R05
SINDIÂNÉ, DAHR ES SEE				
SINDIYĀNAH, ḌAHR AS	HLL	33 30 N	35 30 E	40R04
SINDIÂNÉ, JALÂLI ES SEE				
SINDIYĀNAH, JALĀLĪ AS	SPOR	33 29 N	35 41 E	40R05
SINDIÂNÉ, KHALLET ES SEE				
SINDIYĀNAH, KHALLAT AS	RVN	33 06 N	35 23 E	40R04
SINDIÂNÉ, OUÂDI ES SEE				
SINDIYĀNAH, WĀDĪ AS	WAD	33 30 N	35 38 E	40R05
SINDIÂNÉ, OUÂDI ES SEE				
SINDIYĀNAH, WĀDĪ AS	WAD	33 32 N	35 42 E	40R05
SINDIÂNE, QORNET ES SEE				
SINDIYĀN, QURNAT AS	MT	34 23 N	36 15 E	40R05
SINDIÂNE, QORNET ES SEE				
SINDIYĀN, QURNAT AS	MT	34 23 N	36 15 E	40R05
SINDIÂNÉ, QORNET ES SEE				
SINDIYĀNAH, QURNAT AS	MT	34 26 N	36 09 E	40R02
SINDIÂNE, SÂGIET ES SEE				
SINDIYĀN, SĀGIYAT AS	WAD	33 41 N	35 45 E	40R05
SINDIÂNE, TALLET ES SEE				
SINDIYĀNAH, TALLAT AS	MT	34 06 N	35 49 E	40R03
SINDIANET EL KOUACHRA SEE				
AḌ ḌAYʿAH AL ʿATĪQAH	RUIN	34 36 N	36 13 E	40R02
SINDIANET ZEIDANE SEE				
SINDIYĀNAT RAYDĀN	PPL	34 35 N	36 15 E	40R02
SINDIYĀN, ʿAYN AS	SPNG	34 16 N	35 54 E	40R02
SINDIYĀN, ʿAYN AS	SPNG	34 21 N	36 01 E	40R02
SINDIYĀN, QURNAT AS	MT	34 23 N	36 15 E	40R05
SINDIYĀN, QURNAT AS	MT	34 23 N	36 15 E	40R05
SINDIYĀN, SĀGIYAT AS	WAD	33 41 N	35 45 E	40R05
SINDIYĀNAH, ʿAQABAT AS	SLP	33 22 N	35 19 E	40R04
SINDIYĀNAH, ʿAYN AS	SPNG	33 30 N	35 50 E	40R05
SINDIYĀNAH, ʿAYN AS	SPNG	34 00 N	35 47 E	40R03
SINDIYĀNAH, ḌAHR AS	HLL	33 30 N	35 30 E	40R04

APPROVED FOR RELEASE: 2007/02/20: CIA-RDP01-00707R000200060004-7

APPROVED FOR RELEASE: 2007/02/20: CIA-RDP01-00707R000200060004-7

SINDIYĀNAH, JALĀLĪ AS	SPUR	33 29 N	35 41 E	40R05
SINDIYĀNAH, KHALLAT AS	RVN	33 06 N	35 23 E	40R04
SINDIYĀNAH, QURNAT AS	MT	34 26 N	36 09 E	40R02
SINDIYĀNAH, SHI'B AS	WAD	34 18 N	36 19 E	40R05
SINDIYĀNAH, TALLAT AS	MT	34 06 N	35 49 E	40R03
SINDIYĀNAH, WĀLĪ AS	WAD	33 30 N	35 38 E	40R05
SINDIYĀNAH, WĀLĪ AS	WAD	33 32 N	35 42 E	40R05
SINDIYĀNAT RAYDĀN	PPL	34 35 N	36 15 E	40R02
SIN EL-FIL SEE SINN AL FĪL	PPL	33 53 N	35 32 E	40R01
SINN, QALF AS	SLP	34 34 N	36 13 E	40R02
SINN AL BARKĀNĪ	RUGE	33 52 N	35 49 E	40R03
SINN AL FĪL	PPL	33 53 N	35 32 E	40R01
SINNDIÂNE SEE AS SINDIYĀNAH	PPL	33 50 N	35 35 E	40R03
SINNDIÂNÉ SEE SINDIYĀNAT RAYDĀN	PPL	34 35 N	36 15 E	40R02
SINNDIÂNÉ, AÏN ES SEE				
SINDIYĀN, 'AYN AS	SPNG	34 21 N	34 01 E	40R02
SINNDIÂNÉ, AÏN ES SEE				
SAHLAT AL JAWZAH, 'AYN	SPNG	34 29 N	36 09 E	40R02
SINNDÏÂNÉ, DAHR ES SEE				
SINDIYĀNAH, QAHR AS	HLL	33 30 N	35 30 E	40R04
SINNDIÂNE, OUÂDI SEE				
SINDIYĀNAH, WĀDĪ AS	WAD	33 30 N	35 38 E	40R05
SINNDIÂNET TELL KAOUSHRA SEE				
AQ QAY'AH AL 'ATĪQAH	RUIN	34 36 N	36 13 E	40R02
SINN EL BARKÂNI SEE				
SINN AL BARKĀNĪ	RUGE	33 52 N	35 49 E	40R03
SINN INDIN	MT	34 18 N	35 59 E	40R02
SINSILAH, ARQ AS	CULT	34 16 N	35 22 E	40R05
SINSILAH, SAHL AS	PLN	34 17 N	36 22 E	40R05
SINSILAH, WĀDĪ AS	WAD	34 16 N	36 06 E	40R02
SINSLÉ, ARD ES SEE				
SINSILAH, ARQ AS	CULT	34 16 N	35 22 E	40R05
SINSLÉ, OUÂDI ES SEE				
SINSILAH, WĀDĪ AS	WAD	34 16 N	36 06 E	40R02
SINSLÉ, SAHL ES SEE				
SINSILAH, SAHL AS	PLN	34 17 N	36 22 E	40R05
SÎR SEE SÎR AQ QINNĪYAH	PPL	34 23 N	36 02 E	40R02
SÎR, QAYR	MSTY	33 45 N	35 36 E	40R03
SÎR AQ QINNĪYAH	PPL	34 23 N	36 02 E	40R02
SĪRAH, 'ARĪQ AS	RUGE	33 37 N	35 29 E	40R03
SĪRAH, 'ARĪQ AS	SPUR	33 21 N	35 28 E	40R04
SĪRAH, KATIF AS	SPUR	33 38 N	35 40 E	40R03
SIRĀJ, QAHR	HLL	33 30 N	35 29 E	40R04
SIRĀJ, KHALLAT	RVN	33 38 N	35 34 E	40R03
SÎR AL GHARBĪYAH	PPL	33 19 N	35 22 E	40R04
SĪRĀN	PPL	34 06 N	35 40 E	40R03
SĪRĀN, QAHR	RUGE	34 06 N	35 40 E	40R03
SĪRĀN DĀWŪD	PPL	34 02 N	35 38 E	40R03
SÎRÂNE SEE SĪRĀN	PPL	34 06 N	35 40 E	40R03
SÎRÂNE, DAHR SEE SĪRĀN, QAHR	RUGE	34 06 N	35 40 E	40R03
SÎRÂNE DAOUD SEE SĪRĀN DĀWŪD	PPL	34 02 N	35 38 E	40R03
SIRĀNĪYAH, 'AYN AS	PPL	34 06 N	35 50 E	40R03
SIRĀR SEE MAKĀN AS SIRĀJ	PPL	34 25 N	36 00 E	40R02
SIRARIÉ SEE AZ ZRĀRĪYAH	PPL	33 21 N	35 20 E	40R04
ṢIRĀI, WĀDĪ AṢ	SIM	34 27 N	36 09 E	40R02
SĪRAT ADH DHI'ĀB	PK	33 32 N	35 38 E	40R03
SĪRAT AL 'ARJĀ'	PK	33 37 N	35 56 E	40R05
SĪRAT AL FAYJĀN, TALL	HLL	33 21 N	35 25 E	40R04
SĪRAT AL KHAYṢĀ, TALL	PK	33 15 N	35 31 E	40R04
SĪRAT AL QULAY'AH	RUGE	33 25 N	35 31 E	40R04
SĪRAT HANĪ'	PPL	34 02 N	36 00 E	40R05
SĪRAT HANĪ', QAHR	HLL	34 02 N	35 59 E	40R05
SĪRAT GIHĀL	SPUR	33 41 N	35 39 E	40R03
SIR 'AYYĀ, WĀDĪ	WAD	34 01 N	35 48 E	40R03
SÎRÉ, AAKÎD ES SEE SĪRAH, 'ARĪQ AS	RUGE	33 37 N	35 29 E	40R03
SÎRÉ, AAKÎD ES SEE SĪRAH, 'ARĪQ AS	SPUR	33 21 N	35 28 E	40R04
SÎRÉ, KEIF ES SEE SĪRAH, KATIF AS	SPUR	33 38 N	35 40 E	40R03

APPROVED FOR RELEASE: 2007/02/20: CIA-RDP01-00707R000200060004-7

APPROVED FOR RELEASE: 2007/02/20: CIA-RDP01-00707R000200060004-7

SÎR ED DÂNIE SEE SĪR AḌ ḌINNĪYAH	PPL	34 23 N	36 02 E	40R02
SÎR ED DANNIYÉ SEE SĪR AḌ ḌINNĪYAH	PPL	34 23 N	36 02 E	40R02
SÎR EL GHARBIYÉ SEE				
SĪR AL GHARBĪYAH	PPL	33 19 N	35 22 E	40R04
SÎR EL GHARBÎYÉ SEE				
SĪR AL GHARBĪYAH	PPL	33 19 N	35 22 E	40R04
SÎRET ED DIÂB SEE SĪRAT ADH DHI'ĀB	Pk	33 32 N	35 38 E	40R03
SÎRET EL AARJA SEE SĪRAT AL 'ARJĀ'	Pk	33 37 N	35 56 E	40R05
SÎRET EL FAÏJÂNE, TELL SEE				
SĪRAT AL FAYJĀN, TALL	HLL	33 21 N	35 25 E	40R04
SÎRET EL KHAÏSSÉ, TELL SEE				
SĪRAT AL KHAYṢĀ, TALL	Pk	33 15 N	35 31 E	40R04
SÎRET EL GALAAT, TELL SEE				
SĪRAT AL QULAY'AH	RUGE	33 25 N	35 31 E	40R04
SIRET EL GLAÏAA SEE				
SĪRAT AL QULAY'AH	RUGE	33 25 N	35 31 E	40R04
SÎRET HANA SEE SĪRAT HANĪ'	PPL	34 02 N	36 00 E	40R05
SÎRET HANI, DAHR SEE				
SĪRAT HANĪ', ḌAHR	HLL	34 02 N	35 59 E	40R05
SÎRET GBÂL SEE SĪRAT QIBĀL	SPUR	33 41 N	35 39 E	40R03
SIRETT EL HARF SEE AL ḤARF	MT	33 36 N	35 37 E	40R00
SIR FAÏJÂNE, TELL SEE				
SĪRAT AL FAYJĀN, TALL	HLL	33 21 N	35 25 E	40R04
SIRGHĀYĀ, WĀDĪ	STM	33 51 N	36 08 E	40R00
SĪRĪ, ḌAHR AS	HLL	33 32 N	35 25 E	40R04
SĪRĪ, ḤARF AS	RUGE	33 32 N	35 50 E	40R05
SIR'IL	PPL	34 17 N	35 55 E	40R02
SIR'ĪN AL FAWQĀ	PPL	33 53 N	36 06 E	40R05
SIR'ĪN AT TAḤTĀ	PPL	33 53 N	36 05 E	40R05
SÎRINE SEE SĪRĀN	PPL	34 06 N	35 40 E	40R03
SIR'ĪTĀ	PPL	34 05 N	35 52 E	40R03
SIRJBĀL	PPL	33 41 N	35 31 E	40R03
SIRKAH	HLL	33 19 N	35 19 E	40R04
SIRRĪ, WĀDĪ	STM	34 27 N	36 05 E	40R02
SIRWĀN, NAHR AS	SPNG	34 22 N	36 09 E	40R02
SISSOUK-AKAR SEE SAYSŪG	PPL	34 29 N	36 03 E	40R02
SITT, ḌAHR AS	HLL	33 12 N	35 18 E	40R04
SITT, ḌAHR AS	HLL	33 35 N	35 27 E	40R03
SITT, KHALLAT AS	WAD	33 06 N	35 24 E	40R04
SITT, GORNET ES SEE				
SAṬḤ, QURNAT AS	MT	34 24 N	36 12 E	40R02
SITT SĀRAH, MAZĀR AS	SHRN	33 32 N	35 50 E	40R05
SIYÂD, OUÂDI ES SEE				
ṢAYYĀD, WĀDĪ AṢ	WAD	34 20 N	36 11 E	40R05
SIYAR SEE AS SĪYĀR	MFG	33 41 N	35 26 E	40R03
SĪYĀR, 'AYN AS	SPNG	33 21 N	35 40 E	40R04
SIYAR, 'AYN AS	SPNG	34 13 N	35 57 E	40R02
SĪYĀR, ḌAHR AS	RUGE	34 24 N	36 04 E	40R02
SIYAR, JABAL AS	MT	34 13 N	35 57 E	40R02
SÎYÂR, QORNET ES SEE				
SAYYĀR, QURNAT AS	Pk	34 08 N	35 49 E	40R03
SIYAR, QURNAT AS	PK	34 13 N	35 58 E	40R02
SĪYĀR, WĀDĪ AS	WAD	33 27 N	35 44 E	40R05
SĪYĀR AL JADY, ḌUHŪR	MT	33 45 N	35 45 E	40R03
SĪYĀR AN NAḤL	HSE	33 55 N	35 49 E	40R03
SĪYĀR AN NAḤL, 'ARĪḌ	SLP	33 55 N	35 49 E	40R03
SIYAR EL MOUKÂD, TELL SEE				
SĪYĀR MURĀD	HLL	33 19 N	35 24 E	40R04
SÎYÂR EN NAHL SEE SĪYĀR AN NAḤL	HSE	33 55 N	35 49 E	40R03
SIYAR MRÂD SEE SĪYĀR MURĀD	HLL	33 19 N	35 24 E	40R04
SĪYĀR MURĀD	HLL	33 19 N	35 24 E	40R04
SIYÂR NAAMÉ SEE SĪYĀR NA'MAH	HLL	33 26 N	35 20 E	40R04
SĪYĀR NA'MAH	HLL	33 26 N	35 20 E	40R04
SKÂF, KHALLET ES SEE				
ISKĀF, KHALLAT AL	WAD	33 13 N	35 16 E	40R04
SKAÏKÎYÉ, OUÂDI ES SEE				
SUKAYKĪYAH, WĀDĪ AS	WAD	33 12 N	35 29 E	40R04
SKAKI SEE SAKĀKĪ	PPL	34 35 N	36 17 E	40R04

APPROVED FOR RELEASE: 2007/02/20: CIA-RDP01-00707R000200060004-7

APPROVED FOR RELEASE: 2007/02/20: CIA-RDP01-00707R000200060004-7

SKHOÛR, SÂQILT ES SEE				
ṢUKHŪR, SĀQIYAT AṢ	WAD	34 02 N	35 46 F	40R03
SKHOÛR EL ESTRAÂHA SEE				
ṢUKHŪR AL ISTIRĀḤAH	CH	34 09 N	35 51 F	40R03
SLÂHÎB SEE KHOUKAYBAH, ḤUHŪR AL	MT	33 40 N	35 35 F	40R03
SLAÏAÂ, DAHR ES SEE AṢ ṢULAYBAH	SPUR	33 17 N	35 18 F	40R04
SLAÏEB SEE ḌAHR AṢ ṢULAYYIB	PPL	34 11 N	35 42 F	40R03
SLAIEB, HARF ES SEE				
ṢULAYYIB, ḤARF AṢ	RUGE	34 33 N	36 21 F	40R02
SLAÏLEM, AÏN SEE SULAYLIM, ʿAYN	SPNG	33 52 N	35 54 F	40R05
SLAÏM, OUÂDI SEE SULAYM, WĀDĪ	WAD	33 12 N	35 16 F	40R04
SLAÏMÂNE, DAHR ES SEE				
SULAYMĀN, ḌAHR AS	HLL	33 15 N	35 18 F	40R04
SLAÏMÎYÉ, AÏN EL SEE				
SULAYMĪYAH, ʿAYN AS	SPNG	33 32 N	35 24 F	40R04
SLAÏMÎYÉ, DAHR ES SEE				
SULAYMĪYAH, ḌAHR AS	HLL	33 32 N	35 24 F	40R04
SLAIYEB SEE AṢ ṢULAYYIB	PPL	33 18 N	35 37 F	40R04
SLAÏYEB SEE AṢ ṢULAYYIB	PPL	34 11 N	35 42 F	40R03
SLAÏYEB SEE ḌAHR AṢ ṢULAYYIB	PPL	34 11 N	35 42 F	40R03
SLAÏYEB SEE AṢ ṢULAYYIB	HSE	34 12 N	35 56 F	40R02
SLAIYEB, BAHR ES SEE				
ṢULAYYIB, BAḤR AṢ	BAY	33 16 N	35 12 F	40R04
SLAÏYEB BCHAALÉ SEE				
ṢULAYYIB BSHIʿLAH	PPL	34 12 N	35 50 F	40R02
SLAÏYEB RÂM SEE ṢULAYYIB RĀM	PPL	34 11 N	35 48 F	40R03
SLÂMÎYÉ, OUÂDI ES SEE				
SALĀMĪYAH, WĀDĪ AS	WAD	33 41 N	35 32 F	40R05
SLÂNE, GORNET SEE SLĪNĀ, QURNAT	MT	34 07 N	35 55 F	40R03
SLÂQÎYÉ, OUÂDI ES SEE				
SALĀQĪYAH, WĀDĪ AS	WAD	33 3[illegible] N	35 49 F	40R05
SLEÏMÂNE, JABAL SEE				
SULAYMĀN, JABAL	SPUR	34 30 N	36 10 F	40R02
SLEYEB SEE ḌAHR AṢ ṢULAYYIB	PPL	34 11 N	35 42 F	40R03
SLÎB, KNÎSSET ES SEE				
ṢALĪB, KANĪSAT AṢ	CH	34 12 N	35 43 F	40R02
SLÎKH SEE SALĪKH	PK	33 47 N	35 43 F	40R03
SLÎM, JABAL SEE SALĪM, JABAL	SPUR	33 13 N	35 27 F	40R04
SLÎM, KHALLET SEE SALĪM, KHALLAT	WAD	33 09 N	35 17 F	40R04
SLIM, OUÂDI SEE SALĪM, WĀDĪ	WAD	34 00 N	35 39 F	40R03
SLÎNA, AÏN SEE SLĪNĀ, ʿAYN	SPNG	34 08 N	35 56 F	40R03
SLĪNĀ, ʿAYN	SPNG	34 08 N	35 56 F	40R03
SLĪNĀ, QURNAT	MT	34 07 N	35 55 F	40R03
SLÎNE, AÏN SEE SLĪNĀ, ʿAYN	SPNG	34 08 N	35 56 F	40R03
SLOÛGI, DAHR ES SEE				
SALŪQĪ, ḌAHR AS	MT	33 57 N	36 00 F	40R05
SLOUGUI, DAHR ES SEE				
SALŪQĪ, ḌAHR AS	MT	33 57 N	36 00 F	40R05
SLOÛKI, OUÂDI ES SEE				
SALŪQĪ, WĀDĪ AS	WAD	33 18 N	35 26 F	40R04
SLOÛQI SEE AS SALŪQĪ	HSE	33 57 N	36 00 F	40R05
SLOUGI, DAHR ES SEE				
SALŪQĪ, ḌAHR AS	MT	33 57 N	36 00 F	40R05
SLOÛGI, OUÂDI ES SEE				
SALŪQĪ, WĀDĪ AS	WAD	33 18 N	35 26 F	40R04
SMÂHIYÉ, AÏN ES SEE				
SAMĀḤĪYAH, ʿAYN AS	WLL	33 20 N	35 29 F	40R04
SMAÏQÂT, OUÂDI ES SEE				
SUMAYQĀT, WĀDĪ AS	CNLI	33 43 N	35 46 F	40R05
SMÂRA, GORNET SEE SAMĀRAH, QURNAT	MT	34 18 N	36 05 F	40R02
SMÂRA, TALLET SEE SAMĀRAH, TALLAT	MT	34 19 N	36 05 F	40R02
SMÂR JBAIL SEL SMĀR JUBAYL	PPL	34 13 N	35 41 F	40R02
SMAR JBEIL SEE SMĀR JUBAYL	PPL	34 13 N	35 [illegible] F	40R02
SMAR JEBAÏL SEE SMĀR JUBAYL	PPL	34 13 N	35 41 F	40R02
SMĀR JUBAYL	PPL	34 13 N	35 41 F	40R02
SMAYĀ, WĀDĪ	WAD	34 04 N	35 40 F	40R03
SMÊD, OUÂDI SEE SAMĀD, WĀDĪ	WAD	33 34 N	35 42 F	40R05

APPROVED FOR RELEASE: 2007/02/20: CIA-RDP01-00707R000200060004-7

APPROVED FOR RELEASE: 2007/02/20: CIA-RDP01-00707R000200060004-7

SMÎH, KHALLET ES SEE				
SAMĪḤ, KHALLAT AS	WAD	33 14 N	35 28 F	40R04
SNAÎAA SEE ṢUNAYRAH	ISL	34 28 N	35 48 F	40R02
SNAIYA SEE SNAYYĀ	PPL	33 31 N	35 32 F	40R04
SNAÎYA, NAHR SEE SNAYYĀ, WĀDĪ	WAD	33 31 N	35 31 F	40R04
SNAÎYE, AÎN SEE SNAYYĀ, ʿAYN	WLL	33 16 N	35 25 F	40R04
SNÂM, TALLET ES SEE				
SANĀM, TALLAT AS	HLL	34 28 N	36 07 F	40R02
SNÂNE, AÎN ES SEE SINĀN, ʿAYN AS	SPNG	33 54 N	35 57 F	40R05
SNAOUBAR, ROLAÎSSET ES SEE				
ṢANAWBAR, RUʿAYSAT AṢ	HLL	33 07 N	35 07 F	40R04
SNAOUBAR ED DAKHOÛN SEE				
ṢANAWBAR AD DĀKHŪN	FRST	33 30 N	335 32 F	40R04
SNAOUBAR KFARTAÎ SEE				
ṢANAWBAR KAFRTAYH	SLP	33 57 N	35 46 F	40R03
SNAOUBAR KHALLLT KHAZENE SEE				
ṢANAWBAR KHALLAT KHĀZIN	FRST	33 26 N	35 35 F	40R04
SNAOUBAR GROÛH SEE ṢANAWBAR GRŪḤ	FRST	33 26 N	35 35 F	40R04
SNÂSSER, AARÎD ES SEE				
SANĀSIR, ʿARĪḌ AS	HLL	34 16 N	35 45 F	40R02
SNAYYĀ	PPL	33 31 N	35 32 F	40R04
SNAYYĀ, ʿAYN	WLL	33 16 N	35 25 F	40R04
SNAYYĀ, WĀDĪ	WAD	33 31 N	35 31 F	40R04
SNEÎHER, TELL ES SEE				
ṢUNAYRIR, TALL AṢ	HLL	33 22 N	35 40 F	40R04
SNEIBIR SEE MAZRAʿAT AS SNAYBIR	PPL	33 28 N	35 20 F	40R04
SNEIYAH SEE SNAYYĀ	PPL	33 31 N	35 32 F	40R04
SNEN, AÎN ES SEE SINĀN, ʿAYN AS	SPNG	33 54 N	35 57 F	40R05
SNÈNE, AÎN ES SEE SINĀN, ʿAYN AS	SPNG	33 54 N	35 57 F	40R05
SNOBAR EL BAKR, HORCH SEE				
SAKĀKĪR, ḤURSH AS	SCRB	33 31 N	35 31 F	40R04
SNOUBAR SEE AṢ ṢANAWBAR	PPL	34 25 N	36 05 F	40R02
SNOÛBAR SEE AṢ ṢANAWBAR	PPL	34 04 N	35 45 F	40R03
SNOÛBAR, AARÎD ES SEE				
ṢANAWBAR, ʿARĪḌ AṢ	SLP	34 17 N	35 53 F	40R02
SNOÛBAR, DAHR ES SEE				
ṢANAWBAR, ḌAHR AṢ	RUGE	34 22 N	35 47 F	40R02
SNOÛBAR, JABAL ES SEE				
ṢANAWBAR, JABAL AṢ	RUGE	34 31 N	36 12 F	40R02
SNOÛBAR, JEBEL ES SEE				
ṢANAWBAR, JABAL AṢ	MT	34 29 N	36 12 F	40R02
SNOÛBAR AATMÂR SEE ṢANAWBAR ʿAYMĀR	PK	34 21 N	35 58 F	40R02
SNOUBAR ECH CHEMMÎS SEE				
ṢANAWBAR ASH SHAMĪS	HLL	33 38 N	35 27 F	40R03
SNOÛBAR EL BARRI, HORCH SEE ?				
SAKĀKĪR, ḤURSH AS	SCRB	33 31 N	35 31 F	40R04
SNOÛN, CHÎR ES SEE SUNĒN, SHĪR AS	SLP	33 55 N	35 49 F	40R03
SNOÛNÉ, JALLALI ES SEE				
SUNŪNAH, JALĀLĪ AS	UPLD	33 29 N	35 44 F	40R05
SOBH, KHALLET SEE ṢUBḤ, KHALLAT	WAD	33 07 N	35 16 F	40R04
SOBHÎYÉ, SÂQIET ES SEE				
ṢUBḤĪYAH, SĀQIYAT AṢ	WAD	34 12 N	35 45 F	40R02
SOFA, OUÂDI ES SEE				
DARAJAH, WĀDĪ AD	WAD	34 07 N	35 41 F	40R03
SOHMOR SEE ḤUMMUR	PPL	33 31 N	35 41 F	40R05
SOKHET SEE AS SAQY	PPL	34 06 N	35 45 F	40R03
SOLLOM SEE SULLUM	RUIN	33 32 N	35 29 F	40R04
SOLLOM, JABAL SEE SULLUM, JABAL	SPUR	33 32 N	35 29 F	40R04
SOLTÂNE, JEBEL ES SEE				
SULṬĀN, JABAL AS	HLL	33 18 N	35 21 F	40R04
SOLTANE, NEBAA SEE SULṬĀN, NABʿ AS	SPNG	33 31 N	35 32 F	40R04
SOLTÂNÉ, TARÎQ ES SEE				
SULṬĀNAH, ṬARĪQ AS	ROAD	33 34 N	35 43 F	40R05
SOLTÂNI, TARÎQ ES SEE				
SULṬĀNĪ, ṬARĪQ AS	ROAD	33 08 N	35 25 F	40R04
SOMMÂQ, KHALLET ES SEE				
SUMMĀQ, KHALLAT AS	WAD	33 08 N	35 13 F	40R04
SOUAATÎR, CHÎR ES SEE				
ṢAWĀʿĪR, SHĪR AṢ	CLF	33 56 N	35 44 F	40R03

APPROVED FOR RELEASE: 2007/02/20: CIA-RDP01-00707R000200060004-7

APPROVED FOR RELEASE: 2007/02/20: CIA-RDP01-00707R000200060004-7

SCUAAN, NAHR ES SEE				
ṢAWWĀN, NAHR AṢ	WAD	33 45 N	35 24 F	40R03
SCUAÏD, TELL ES SEE				
SUWAYD, TALL AS	HLL	34 09 N	36 18 F	40R05
SCUAÏDA, AKABET ES SEE				
SUWAYDAH, ʿAQABAT AS	PASS	33 24 N	35 31 F	40R04
SCUAÏDÂT, OUÂDI ES SEE				
SUWAYDĀT, WĀDĪ AS	WAD	34 24 N	35 54 F	40R02
SCUAÏDI SEE AS SUWAYDAH	PPL	33 51 N	35 36 F	40R03
SCUAÏDÎYÉ, AÏN ES SEE				
SUWAYDĪYAH, ʿAYN AS	SPNG	33 37 N	35 50 F	40R05
SCUAIDÎYÉ, OUÂDI ES SEE				
SUWAYDĪYAH, WĀDĪ AS	WAD	33 21 N	35 39 F	40R04
SCUAÏDÎYÉ, OUÂDI ES SEE				
SUWAYDĪYAH, WĀDĪ AS	WAD	34 24 N	36 14 F	40R05
SCUAÏDÎYÉ, OUÂDI ES SEE				
SUWAYDĪYAH, WĀDĪ AS	WAD	34 37 N	36 10 F	40R02
SCUAÏMAA, DAHRET ES SEE				
ṢUWAYMIʿAH, ḌAHRAT AṢ	HLL	33 39 N	35 45 F	40R05
SCUAÏRI, OUÂDI ES SEE				
ṢUWAYRĪ, WĀDĪ AṢ	WAD	33 24 N	35 35 F	40R04
SCUAISSÉ SEE AS SUWAYSAH	PPL	34 33 N	36 07 F	40R02
SCUAÏSSI, AÏN ES SEE				
SUWAYSAH, ʿAYN AS	SPNG	34 35 N	36 05 F	40R02
SCUAISSI, JÁBAL ES SEE				
SUWAYSĪ, JABAL AS	SPUR	34 28 N	36 18 F	40R05
SCUAISSI, QORNET ES SEE				
SUWAYSĪ, QURNAT AS	MI	34 27 N	36 17 F	40R05
SCUÂNE SEE AṢ ṢAWWĀNAH	PPL	33 14 N	35 26 F	40R04
SCUÂNÉ, AÏN ES SEE				
ṢAWWĀNAH, ʿAYN AṢ	SPNG	34 05 N	35 46 F	40R03
SCUÂNE, CHÎR ES SEE				
ṢAWWĀN, SHĪR AṢ	SLP	34 08 N	35 41 F	40R03
SCUÂNÉ, DAHR ES SEE				
ṢAWWĀNAH, ḌAHR AṢ	HLL	33 36 N	35 44 F	40R05

SCUÂNÉ, DAHR ES SEE				
ṢAWWĀNAH, ḌAHR AṢ	SPUR	33 21 N	35 34 F	40R04
SCUÂNÉ, DHOÛR ES SEE				
ṢAWWĀNAH, ḌUHŪR AṢ	RUGE	33 41 N	35 36 F	40R03
SCUÂNE, HARF ES SEE				
ṢAWWĀN, ḤARF AṢ	MI	34 12 N	36 11 F	40R05
SCUÂNÉ, JABAL ES SEE				
ṢAWWĀN, JABAL AṢ	HLL	33 12 N	35 17 F	40R04
SCUÂNE, KHALLET ES SEE				
ṢAWWĀN, KHALLAT AṢ	WAD	33 08 N	35 13 F	40R04
SCUÂNE, KHALLET ES SEE				
ṢAWWĀN, KHALLAT AṢ	WAD	33 27 N	35 21 F	40R04
SCUÂNÉ, OUÂDI ES SEE				
ṢAWWĀNAH, WĀDĪ AṢ	WAD	34 13 N	35 46 F	40R02
SCUÂNE, QORNET ES SEE				
ṢAWWĀN, QURNAT AṢ	MI	34 00 N	35 42 F	40R03
SCUÂNE, QORNET ES SEE				
ṢAWWĀN, QURNAT AṢ	MI	34 25 N	36 14 F	40R05
SCUÂNE, RÂS ES SEE ṢAWWĀN, RAʾS AṢ	RUGE	33 52 N	35 48 F	40R03
SCUÂNI, DAHR ES SEE				
ṢAWWĀNĪ, ḌAHR AṢ	RUGE	34 09 N	35 43 F	40R03
SCUÂQ ES SAFSÂF SEE				
ASWĀQ AṢ ṢAFṢĀF	PPL	33 53 N	35 49 F	40R03
SCUÂQI SEE AS SAWĀQĪ	PPL	34 20 N	36 01 F	40R02
SCUÂQI, AÏN ES SEE SAWĀQĪ, ʿAYN AS	SPNG	33 52 N	35 42 F	40R03
SCUÂQI, NABAA ES SEE				
SAWĀQĪ, NABʿ AS	HLL	34 20 N	36 01 F	40R02
SCUÂQI BEÏT MERAAI SEE				
SAWĀQĪ BAYT MARʿĪ	SPUR	33 29 N	35 40 F	40R05
SCUÂRÂNE, OUÂDI ES SEE				
SUWĀRĀN, WĀDĪ AS	WAD	34 05 N	36 03 F	40R05
SCUÂSSI, SÂQIET ES SEE				
ṢAWĀṢĪ, SĀQIYAT AṢ	WAD	33 40 N	35 27 F	40R03
SCUATÉ, JEBEL SEE SUWAYD, JABAL	HLL	33 38 N	35 28 F	40R03
SCUBAÏGH, OUÂDI SEE ṢUBAYGH, WĀDĪ	WAD	33 26 N	35 35 F	40R04

APPROVED FOR RELEASE: 2007/02/20: CIA-RDP01-00707R000200060004-7

APPROVED FOR RELEASE: 2007/02/20: CIA-RDP01-00707R000200060004-7

SCUBÎAEL, GRÂNET ES SEE				
ṢUBYĀN, GURNAT AṢ	PK	33 56 N	35 55 E	40R05
SCUBOUL, HORCH EZ SEE				
ZUHAYL, ḤURSH AZ	FRST	33 45 N	35 37 E	40R03
SCUCÎWÂTE, OUÂLI ES SEE				
SĀGIYAH, WĀDĪ AS	WAD	33 55 N	35 54 E	40R00
SCÛD, ARC ES SEE SŪD, ARḤ AS	COLT	34 38 N	36 01 E	40R02
SCUEÏD, AÏN SEE SAWĀL, ʿAYN	SPNG	33 30 N	35 25 E	40R04
SCUEÏD, JABAL SEE SUWAYD, JABAL	HLL	33 38 N	35 28 E	40R03
SCUEIDA, JEBEL SEE AS SUWAYDAH	HLL	33 24 N	35 31 E	40R04
SCUEÏDA, OUÂLI ES SEE				
SUWAYDĀʾ, WĀDĪ AS	WAD	33 17 N	35 15 E	40R04
SCUEÏDI, OUÂLI ES SEE				
PŪ SAWĀLĪ, WĀDĪ	WAD	33 31 N	35 45 E	40R05
SCUEÏDÎYÉ, AÏN ES SEE				
SUWAYDĪYAH, ʿAYN AS	SPNG	33 37 N	35 50 E	40R05
SCUEÏNATH, OUÂLI ES SEE				
SĀGIYAH, WĀDĪ AS	WAD	33 55 N	35 54 E	40R00
SCUEÏNEM SEE ʿAYN QANĪ, NAHR	WAD	33 35 N	35 50 E	40R05
SCUEIP, JEBEL ES SEE				
SUWAYḤ, TALLAT AS	SPUR	33 38 N	35 34 E	40R03
SCUEIPA, OUÂLI ES SEE				
SĀGIYAH, WĀDĪ AS	WAD	33 55 N	35 54 E	40R00
SCUEÏPATH, OUÂLI ES SEE				
SĀGIYAH, WĀDĪ AS	WAD	33 55 N	35 54 E	40R00
SCUEIREM SEE ʿAYN QANĪ, NAHR	WAD	33 35 N	35 50 E	40R05
SCÛFATNE, AÏN ES SEE				
SAḤĪNAH, ʿAYN AS	SPNG	34 28 N	36 02 E	40R02
SCÛFANE, OUÂLI SEE				
ṢŪFĀNAH, WĀDĪ AṢ	WAD	34 13 N	36 12 E	40R05
SCÛFÂNI, OUÂLI ES SEE				
ṢŪFĀNAH, WĀDĪ AṢ	WAD	34 13 N	36 12 E	40R05
SCUFLA, AÏN ES SEE SUFLĀ, ʿAYN AS	SPNG	33 14 N	35 20 E	40R04
SCUFLA, AÏN ES SEE SUFLĀ, ʿAYN AS	SPNG	33 47 N	35 38 E	40R03
SCUFLA, AÏN ES SEE SUFLĀ, ʿAYN AS	HLL	33 22 N	35 24 E	40R04
SCUFLA, CORNET SEE				
SUFĀLAH, QURNAT AS	RLGE	34 08 N	35 43 E	40R03
SCUFLÉ, SÂGIET ES SEE				
SUFLĀ, SĀGIYAT AS	WAD	33 52 N	35 38 E	40R03
SCUHAÏLÉ SEE AS SUHAYLAH	PPL	33 57 N	35 39 E	40R03
SCUJOUD, JEBEL SEE SUJUD, JABAL	MT	33 27 N	35 32 E	40R04
SCÛK, DAHR ES SEE SŪK, ḌAHR AS	HLL	33 16 N	35 20 E	40R04
SCUKAR, AÏN ES SEE SUKKAR, ʿAYN AS	SPNG	34 04 N	35 51 E	40R03
SCUK EL FÉRÉ SEE SŪQ AL FIRĪ	PPL	34 07 N	35 42 E	40R03
SCUK EL GARB SEE SŪQ AL GHARB	PPL	33 48 N	35 34 E	40R03
SCUK EL GHARB SEE SŪQ AL GHARB	PPL	33 48 N	35 34 E	40R03
SCUKHNÉ, AÏN ES SEE				
SUKHNAH, ʿAYN AS	SPNG	34 33 N	36 07 E	40R02
SCUKKAR, AÏN ES SEE				
SUKKAR, ʿAYN AS	SPNG	34 04 N	35 51 E	40R03
SCUKKAR, NABAA ES SEE				
SUKKAR, NABʿ AS	SPNG	34 22 N	36 05 E	40R02
SCUKKAR, OUÂLI ES SEE				
NABʿ AS SUKKAR, WĀDĪ	STM	34 23 N	36 02 E	40R02
SCUKKARA SEE SUKKARAH, MAZRAʿAT	FRM	33 19 N	35 16 E	40R04
SCUKKARA, MAZRAAT SEE				
SUKKARAH, MAZRAʿAT	FRM	33 19 N	35 16 E	40R04
SCUKMÂNER SEE AS SŪKMĀNAH	MT	33 56 N	36 11 E	40R05
SCUKMÂNI SEE AS SŪKMĀNAH	MT	33 56 N	36 11 E	40R05
SCULLÎN, HAPE SEE				
ṢULAYYIN, ḤARF AṢ	RLGE	34 33 N	36 21 E	40R02
SCULLAR, GOURMET ES SEE				
SULLAR, GIMRAT AS	RLGE	33 05 N	35 08 E	40R00
SCULLOUM, JALALI ES SEE				
SULLAR, JALĀLĪ AS	SPUR	33 25 N	35 16 E	40R04
SCULTÂNE, DAHR ES SEE				
SULṬĀN, ḌAHR AS	HLL	34 36 N	36 07 E	40R02
SCULTÂNE, DAHR ES SEE				
SULṬĀN, ḌAHR AS	RLGE	33 26 N	35 21 E	40R04

APPROVED FOR RELEASE: 2007/02/20: CIA-RDP01-00707R000200060004-7

APPROVED FOR RELEASE: 2007/02/20: CIA-RDP01-00707R000200060004-7

SOULTÂNE, NALAA SEE				
SULṬĀN, NAHR AS	SPNG	33 31 N	35 32 F	40R04
SOULTÂNE, OUÂDI ES SEE SULṬĀN, WĀDĪ	WAD	34 28 N	34 19 F	40R05
SOULTÂNE, OUÂDI ES SEE				
SULṬĀN, WĀDĪ AS	WAD	34 29 N	35 57 F	40R02
SOULTÂNE IBRÂHÎM SEE				
SULṬĀN IBRĀHĪM	SHRI	34 17 N	36 07 F	40R02
SOULTÂNET KAAB EL HIMI SEE				
SULṬĀNAT KAAB AL ḤIMĪ	VAL	33 30 N	35 43 F	40R05
SOULTÂNE YAAGOUB SEE				
AS SULṬĀN YAAGŪB	PPL	33 39 N	35 52 F	40R05
SOULTANE YAAGOUB AL FAOUQA SEE				
AS SULṬĀN YAAGŪB	PPL	33 39 N	35 52 F	40R05
SOULTANE YAAGOUB ET TAHTA SEE				
AS SULṬĀN YAAGŪB AT TAḤTĀ	PPL	33 39 N	35 51 F	40R05
SOULTANIYE, OUÂDI ES SEE				
SULṬĀNĪYAH, WĀDĪ AS	WAD	33 11 N	35 24 F	40R04
SOUMAA, JABAL ES SEE				
ḤADĪD, JABAL AL	RDGE	34 02 N	35 43 F	40R03
SOUMMAC, HARF SEE				
SHAMĪS WĀDĪ AS SUMMĀQ	RDGE	33 30 N	35 43 F	40R05
SOUMMÂC, JEBEL SEE SUMMĀQ, JABAL	MT	33 18 N	35 42 F	40R00
SOUMMÂC, KHALLET ES SEE				
SUMMĀQ, KHALLAT AS	WAD	33 27 N	35 40 F	40R05
SOUMMÂC, OUÂDI SEE SUMMĀQ, WĀDĪ	WAD	33 19 N	35 41 F	40R04
SOUMMÂC, OUÂDI SEE SUMMĀQ, WĀDĪ AS	WAD	33 33 N	35 48 F	40R05
SOUMMAG, OUÂLI ES SEE				
SUMMĀQAH, WĀDĪ AS	WAD	33 32 N	35 44 F	40R05
SOUMMÂGA, OUÂDI ES SEE				
SUMMĀQAH, WĀDĪ AS	WAD	33 32 N	35 44 F	40R05
SOUMMÂGA, SÂGIET ES SEE				
SUMMĀQAH, SĀQIYAT AS	WAD	33 24 N	35 34 F	40R04
SOUNSOUM, KHALLET SEE				
SUNSUK, KHALLAT	WAD	33 09 N	35 27 F	40R04
SOUQ, AÏN ES SEE SŪQ, ʿAYN AS	SPNG	33 34 N	35 30 F	40R04
SOUQ, DAHR ES SEE SŪQ, ḎAHR AS	RDGE	33 51 N	35 41 F	40R03
SOUQ, KHALLET ES SEE				
SŪQ, KHALLAT AS	RVR	33 25 N	35 39 F	40R04
SOUQ, KHALLET ES SEE				
SŪQ, KHALLAT AS	WAD	33 05 N	35 27 F	40R04
SOUQ, KHALLET ES SEE				
SŪQ, KHALLAT AS	WAD	33 11 N	35 25 F	40R04
SOUQ, KHALLET ES SEE				
SŪQ, KHALLAT AS	WAD	33 14 N	35 17 F	40R04
SOUQ EL FÉRÉ SEE SŪQ AL FIRĪ	PPL	34 07 N	35 42 F	40R03
SOUQ EL-FIRI SEE SŪQ AL FIRĪ	PPL	34 07 N	35 42 F	40R03
SOUQ EL GHARB SEE SŪQ AL GHARB	PPL	33 48 N	35 34 F	40R03
SOUR SEE ṢŪR, QAḌĀʾ	ADMD	33 16 N	35 11 F	40R04
SOUR SEE ṢŪR	PPL	33 16 N	35 11 F	40R04
SOUR, DAHRET ES SEE SŪR, ḎAHR AS	MT	33 52 N	35 53 F	40R05
SOUR, SÂQIYAT AS				
ṢŪR, SĀQIYAT AṢ	WAD	33 36 N	35 42 F	40R05
SOURÂT SEE ṢŪRĀT	PPL	34 14 N	35 45 F	40R02
SOURÂT, OUÂDI SEE ṢŪRĀT, WĀDĪ	WAD	34 15 N	35 45 F	40R02
SOURATE SEE ṢŪRĀT	PPL	34 14 N	35 45 F	40R02
SOURI, OUÂDI ES SEE ṢŪRĪ, WĀDĪ AS	WAD	34 17 N	35 40 F	40R02
SOUS, DAHR ES SEE ṢŪṢ, ḎAHR AṢ	RDGE	34 13 N	35 53 F	40R02
SOUS, NABAA ES SEE ṢŪṢ, NABʿ AṢ	SPNG	33 49 N	35 47 F	40R03
SOUSS, DAHR ES SEE ṢŪṢ, ḎAHR AṢ	RDGE	34 13 N	35 53 F	40R02
SOUSS, OURNET ES SEE				
ṢŪS, QURNAT AS	HLL	34 09 N	36 10 F	40R05
SOUSSAÏN, AÏN SEE SŪSAYN, ʿAYN	SPNG	33 33 N	36 48 F	40R05
SOUSSÉ, AÏN ES SEE SŪSAH, ʿAYN AS	SPNG	33 35 N	35 49 F	40R05
SOUSSÉ, JALÂLI ES SEE				
SŪSAH, JALĀLĪ AS	SPOR	33 22 N	35 17 F	40R04
SOUTH LEBANON SEE				
JANŪB, MUḤĀFAẒAT AL	ADMD	33 20 N	35 30 F	40R04
SOUTOU, NABAA SEE SŪTŪ, NABʿ	SPNG	34 17 N	35 54 F	40R02
SOUTOUR, DAHR ES SEE RUPJ, ḤARḌ AL MT		33 13 N	35 25 F	40R04

APPROVED FOR RELEASE: 2007/02/20: CIA-RDP01-00707R000200060004-7

APPROVED FOR RELEASE: 2007/02/20: CIA-RDP01-00707R000200060004-7

SUAÏSUA, JABAL SEE				
SUDAYSIDAH, JABAL	MT	33 33 N	35 56 F	40R05
SRÂD, OUÂDI ES SEE ṢIRĀJ, WĀDĪ AṢ	SIM	34 27 N	36 09 F	40R02
SRAHMŪL	PPL	33 46 N	35 31 F	40R03
SRAÏ FI BÎNE, KHALLET SEE				
SAHĀY AL DĪN, KHALLAT	WAD	33 19 N	35 27 F	40R04
SRAÏJ, AÏN ES SEE SURAYJ, ʿAYN AS	SPNG	33 23 N	35 40 F	40R04
SRAÏJ, SÂGIET ES SEE				
SURAYJ, SĀQIYAT AS	WAD	33 52 N	35 41 F	40R03
SRÂJ, DAHR SEE SIRĀJ, ḌAHR	HLL	33 30 N	35 29 F	40R04
SRÂJ, KHALLET SEE SIRĀJ, KHALLAT	RVN	33 38 N	35 34 F	40R03
SRAGRAG, AÏN ES SEE				
SARAQRAQ, ʿAYN AS	SPNG	34 07 N	35 52 F	40R03
SRAR SEE MARĀḤ AS SIRĀJ	PPL	34 25 N	36 00 F	40R02
SRĀR	PPL	34 37 N	36 08 F	40R02
SRĀR, OUÂDI ES SEE DULB, WĀDĪ AS	WAD	34 37 N	36 06 F	40R02
SRASSÎR, AÏN ES SEF				
ṢARĀṢĪR, ʿAYN AṢ	SPNG	33 53 N	35 57 F	40R05
SRÂT, OUÂDI ES SEE ṢIRĀṬ, WĀDĪ AṢ	SIM	34 27 N	36 09 F	40R02
SREFA SEE ṢRĪFĀ	PPL	33 17 N	35 24 F	40R04
SRÈGE, DAHER SEE SIRĀJ, ḌAHR	HLL	33 30 N	35 29 F	40R04
SREÏD SEE NAHR SURAYD, WĀDĪ	SIM	33 19 N	35 38 F	40R04
SREÏJ, AÏN SEE SURAYJ, ʿAYN AS	SPNG	33 23 N	35 40 F	40R04
SREÏJ, AÏN ES SEE SURAYJ, ʿAYN AS	SPNG	34 23 N	35 52 F	40R02
SREÏJ, JABAL SEE SURAYJ, JABAL	RUGE	33 54 N	35 43 F	40R03
SREÏJ, QARN SEE SURAYJ, QARN	PK	34 16 N	35 54 F	40R02
SRÈJE, DAHR SEE SIRĀJ, ḌAHR	HLL	33 30 N	35 29 F	40R04
SRHÂR SEE ṢIGHĀR	PPL	34 12 N	35 42 F	40R03
SRHÂR, AÏN SEE JRABTĀ, ʿAYN	SPNG	34 13 N	35 42 F	40R02
SRHÂR, NAHR SEF ṢIGHĀR, NAHR	WAD	34 12 N	35 41 F	40R00
SRHIR, AÏN ES SEE ṢAGHĪR, ʿAYN AṢ	SPNG	33 39 N	35 27 F	40R03
ṢRIBBĪN	PPL	33 09 N	35 21 F	40R04
ṢRIBBĪN, WĀDĪ	WAD	33 09 N	35 21 F	40R04
SRÎDÉ, AÏN SEE SARĪDAH, ʿAYN	SPNG	33 51 N	35 44 F	40R05
ṢRĪFĀ	PPL	33 17 N	35 24 F	40R04
SRIRE, AÏN ES SEE				
ṢAGHĪRAH, ʿAYN AṢ	SPNG	33 47 N	35 40 F	40R03
SRÎRI SEE AS SURAYRĪ	PPL	33 26 N	35 38 F	40R05
SROBBINE SEE ṢRIBBĪN	PPL	33 09 N	35 21 F	40R04
SROBBÎNE, OUÂDI SEF ṢRIBBĪN, WĀDĪ	WAD	33 09 N	35 21 F	40R04
SROUR, OUÂDI SEE SURŪR, WĀDĪ	WAD	33 39 N	35 33 F	40R03
SROUR, TALLET SEE SURŪR, TALLAT	SPUR	33 56 N	35 41 F	40R03
STAÏHA, TELL SEE SUṬAYḤAH, TALL	HLL	33 27 N	35 18 F	40R04
STAÏTA, NABAA SEE STAYTĀ, NABʿ	SPNG	34 15 N	35 58 F	40R02
STANBOUL, AÏN SEE ISṬAMBŪL, ʿAYN	SPNG	34 22 N	36 [illegible] F	40R02
STAYTĀ, NABʿ	SPNG	34 15 N	35 58 F	40R02
STEÏHA, TELL SEE SUṬAYḤAH, TALL	HLL	33 27 N	35 18 F	40R04
STOUR, RÂS ES SEE SUṬŪR, RAʾS AS	HLL	33 32 N	35 47 F	40R05
ṢUBAYGH, WĀDĪ	WAD	33 26 N	35 35 F	40R04
SUBAYYIL, QAHR AS	RUGE	34 10 N	35 46 F	40R03
ṢUBḤ, KHALLAT	WAD	33 07 N	35 16 F	40R04
ṢUBḤIYAH, SĀQIYAT AṢ	WAD	34 12 N	35 45 F	40R02
ṢUBYĀN, QURNAT AṢ	PK	33 56 N	35 55 F	40R05
SŪL, ABQ AS	CULT	34 38 N	36 01 F	40R02
SULŪR, KHALLAT AS	WAD	33 10 N	35 28 F	40R04
ṢUDŪR, SHĪR	CLF	33 48 N	35 47 F	40R03
SUFĀLAH, QURNAT AS	RUGE	34 08 N	35 43 F	40R03
ṢŪFĀNAH, WĀDĪ AṢ	WAD	34 13 N	36 12 F	40R05
SUFL, ʿAYN AS	SPNG	34 26 N	35 59 F	40R02
SUFLÁ, ʿAYN AS	SPNG	33 14 N	35 20 F	40R04
SUFLÁ, ʿAYN AS	SPNG	33 25 N	35 42 F	40R04
SUFLÁ, ʿAYN AS	SPNG	33 47 N	35 38 F	40R03
SUFLÁ, ʿAYN AS	WEL	33 22 N	35 24 F	40R04
SUFLÁ, SĀQIYAT AS	WAD	33 52 N	35 38 F	40R03
SUFLĪ, ʿAYN AS	SPNG	33 33 N	35 49 F	40R05
SUFLĪ, ʿAYN AS	SPNG	33 55 N	36 00 F	40R05
SUFLĪ, ʿAYN AS	SPNG	34 15 N	35 45 F	40R02

APPROVED FOR RELEASE: 2007/02/20: CIA-RDP01-00707R000200060004-7

APPROVED FOR RELEASE: 2007/02/20: CIA-RDP01-00707R000200060004-7

SUHŪL, WĀDĪ AS	WAD	33 10 N	35 15 E	40R04
SUHAYLAH, WĀLĪ AS	WAD	33 42 N	35 56 E	40R05
SUHAYLAH, WĀLĪ AS	WAD	34 16 N	35 44 E	40R02
SUHAYM, ʿAYN	SPNG	33 57 N	35 50 E	40R03
SUḤMUR	PPL	33 31 N	35 41 E	40R05
SUINDIANI, AʿIN ES SEE				
SINDIYĀN, ʿAYN AS	SPNG	34 21 N	36 01 E	40R02
SUJOD SEE SUJUD	PPL	33 26 N	35 32 E	40R04
SUJUD	PPL	33 26 N	35 32 E	40R04
SUJUD, JABAL	MT	33 27 N	35 32 E	40R04
SŪK, ḌAHR AS	HLL	33 16 N	35 20 E	40R04
SUKAYKĪYAH, WĀLĪ AS	WAD	33 12 N	35 29 E	40R04
SUKHNAH, ʿARĪḌ AS	SLP	33 45 N	35 37 E	40R03
SUKHNAH, ʿAYN AS.	SPNG	34 33 N	36 07 E	40R02
ṢUKHŪP, SĀGIYAT AṢ	WAD	34 02 N	35 46 E	40R03
ṢUKHŪP AL ISTIKĀNAH	CH	34 09 N	35 51 E	40R03
SUKKAR, ʿAYN AS	SPNG	33 55 N	35 48 E	40R03
SUKKAR, ʿAYN AS	SPNG	34 04 N	35 51 E	40R03
SUKKAR, NAHR AS	SPNG	34 22 N	36 05 E	40R02
SUKKARAH, MAZRAʿAT	FRM	33 19 N	35 16 E	40R04
SUKKARĪYAH, ʿAYN AS	SPNG	33 49 N	35 50 E	40R05
SULAYLIM, ʿAYN	SPNG	33 52 N	35 54 E	40R05
SULAYM, WĀDĪ	WAD	33 12 N	35 16 E	40R04
SULAYMĀN, ḌAHR AS	HLL	33 15 N	35 18 E	40R04
SULAYMĀN, JALAL	SPUR	34 30 N	36 10 E	40R02
SULAYMĪYAH, ʿAYN AS	SPNG	33 32 N	35 24 E	40R04
SULAYMĪYAH, ḤAHR AS	HLL	33 32 N	35 24 E	40R04
ṢULAYYIB, BAḤR AṢ	BAY	33 16 N	35 12 E	40R04
ṢULAYYIB, NAHR AṢ	RUGE	34 33 N	36 21 E	40R02
ṢULAYYIB ESHIʿLAH	PPL	34 12 N	35 50 E	40R02
ṢULAYYIB KĀM	PPL	34 11 N	35 48 E	40R03
SULLAM, ʿAYN AS	SPNG	34 17 N	35 59 E	40R02
SULLAM, JALĀLĪ AS	SPUR	33 25 N	35 16 E	40R04
SULLAM, GIMMAT AS (LEBANON), KEKHES HASULLAM (ISRAEL)	RUGE	33 05 N	35 08 E	40R00
SULLAM TSOR SEE NĀQŪRAH, RAʾS AN	HLLD	33 06 N	35 06 E	40R00
SULLUM	RUIN	33 32 N	35 29 E	40R04
SULLUM, JABAL	SPUR	33 32 N	35 29 E	40R04
SULṬĀN, ḌAHR AS	HLL	34 36 N	36 07 E	40R02
SULṬĀN, ḌAHR AS	RUGE	33 26 N	35 21 E	40R04
SULṬĀN, JABAL AS	HLL	33 18 N	35 21 E	40R04
SULṬĀN, NABʿ AS	SPNG	33 31 N	35 32 E	40R04
SULṬĀN, WĀDĪ	WAD	34 28 N	36 19 E	40R05
SULṬĀN, WĀDĪ AS	WAD	34 29 N	35 57 E	40R02
SULṬĀNAH, ṬAHĪG AS	ROAD	33 34 N	35 43 E	40R05
SULṬĀNAT KAʿB AL ḤIMĪ	VAL	33 30 N	35 43 E	40R05
SULṬĀNĪ, ṬARĪG AS	ROAD	33 08 N	35 25 E	40R04
SULṬĀN IBRĀHĪM	SHRN	34 37 N	36 07 E	40R02
SULṬĀNĪYAH, WĀDĪ AS	WAD	33 11 N	35 24 E	40R04
SULṬĀN YAʿQŪB SEE AS SULṬĀN YAʿQŪB AT TAḤTĀ	PPL	33 39 N	35 51 E	40R05
SUMAYGĀT, WĀLĪ AS	CNLI	33 43 N	35 46 E	40R05
SUMMĀQ, ʿAYN AS	SPNG	33 36 N	35 41 E	40R05
SUMMĀQ, JABAL	MT	33 18 N	35 42 E	40R00
SUMMĀQ, KHALLAT AS	WAD	33 08 N	35 13 E	40R04
SUMMĀQ, KHALLAT AS	WAD	33 27 N	35 40 E	40R05
SUMMĀQ, QURNAT AS	PK	34 09 N	35 48 E	40R03
SUMMĀQ, SHIʿB AS	WAD	34 25 N	36 20 E	40R05
SUMMĀQ, WĀDĪ	WAD	33 19 N	35 41 E	40R04
SUMMĀQ, WĀDĪ AS	WAD	33 33 N	35 48 E	40R05
SUMMĀQAH, ḤAHR AS	MT	34 29 N	36 20 E	40R05
SUMMĀQAH, ḤAHR AS	MT	34 30 N	36 21 E	40R05
SUMMĀQAH, SĀGIYAT AS	WAD	33 24 N	35 34 E	40R04
SUMMĀQAH, WĀLĪ AS	WAD	33 32 N	35 44 E	40R05
SUMSUM, KHALLAT	WAD	33 09 N	35 27 E	40R04

APPROVED FOR RELEASE: 2007/02/20: CIA-RDP01-00707R000200060004-7

APPROVED FOR RELEASE: 2007/02/20: CIA-RDP01-00707R000200060004-7

ṢUNA[illegible]H	ISL	34 28 N	35 48 E	40R02
ṢUNA'IR, TALL AṢ	HLL	33 22 N	35 40 E	40R04
SUNAYN, KHALLAT AS	RVN	33 22 N	35 37 E	40R04
SUNNIN SEE ṢANNĪN, JABAL	MT	33 57 N	35 52 E	40R03
SUNŪN, SHIR AS	SLP	33 55 N	35 49 E	40R03
SUNŪNAH, JALĀLĪ AS	UPLD	35 29 N	35 44 E	40R05
SŪQ, ʿAYN AS	SPNG	33 34 N	35 30 E	40R04
SŪQ, ḌAHR AS	RLGE	33 51 N	35 41 E	40R03
SŪQ, KHALLAT AS	RVN	33 25 N	35 39 E	40R04
SŪQ, KHALLAT AS	WAD	33 05 N	35 27 E	40R04
SŪQ, KHALLAT AS	WAD	33 11 N	35 25 E	40R04
SŪQ, KHALLAT AS	WAD	33 14 N	35 17 E	40R04
SŪQ AL FIRĪ	PPL	34 07 N	35 42 E	40R03
SŪQ AL GHARB	PPL	33 48 N	35 34 E	40R03
SUGAYSIQAH, JABAL	MT	33 33 N	35 56 E	40R05
SŪQ EL GHARB SEE SŪQ AL GHARB	PPL	33 48 N	35 34 E	40R03
ṢŪR (ARABIC), TYRE (CONVENTIONAL)	PPL	33 16 N	35 11 E	40R04
SŪR, ḌAHR AS	MT	33 52 N	35 53 E	40R05
ṢŪR, QAḌĀʾ	ALMD	33 16 N	35 11 E	40R04
ṢŪR, SĀQIYAT AṢ	WAD	33 36 N	35 42 E	40R05
SUKAFEND, RAS SEE SHAQQ, RAʾS ASH	HLLD	33 28 N	35 17 E	40R04
ṢŪRĀT	PPL	34 14 N	35 45 E	40R02
ṢŪRĀT, WĀDĪ	WAD	34 15 N	35 45 E	40R02
SUKAYD, WADI SEE NAHR SURAYD, WĀDĪ	STM	33 19 N	35 38 E	40R04
SUKAYJ, ʿAYN AS	SPNG	33 23 N	35 40 E	40R04
SUKAYJ, ʿAYN AS	SPNG	34 23 N	35 [illegible] E	40R02
SUKAYJ, JABAL	RLGE	33 54 N	35 43 E	40R03
SUKAYJ, QARN	PK	34 16 N	35 54 E	40R02
SUKAYJ, SĀQIYAT AS	WAD	33 52 N	35 41 E	40R03
SŪKĪ, WĀLĪ AS	WAD	34 17 N	35 40 E	40R02
SUKSUCK, SUQ SEE SURSUQ, SŪQ	MKT	33 54 N	35 30 E	40R01
SUKSUUK SEE SUKSUQ, SŪQ	MKT	33 54 N	35 30 E	40R01
SUKSUQ, SŪQ	MKT	33 54 N	35 30 E	40R01
SUKŪR, TALLAT	SPUR	33 56 N	35 41 E	40R03
SUKŪR, WĀDĪ	WAD	33 39 N	35 33 E	40R03
ṢŪṢ, ḌAHR AṢ	RLGE	34 13 N	35 53 E	40R02
ṢŪṢ, NABʿ AṢ	SPNG	33 49 N	35 47 E	40R03
SŪS, QURNAT AS	HLL	34 09 N	36 10 E	40R05
SŪSAH, ʿAYN AS	SPNG	33 35 N	35 49 E	40R05
SŪSAH, JALĀLĪ AS	SPUR	33 22 N	35 17 E	40R04
SŪSAYN, ʿAYN	SPNG	33 33 N	36 48 E	40R05
SUṬAYḤAH, TALL	HLL	33 27 N	35 18 E	40R04
SŪTŪ, NABʿ	SPNG	34 17 N	35 54 E	40R02
SUṬŪḤ, RAʾS AS	HLL	33 32 N	35 47 E	40R05
SUWĀRĀN, WĀDĪ AS	WAD	34 05 N	36 03 E	40R05
SUWAYD, JABAL	HLL	33 38 N	35 28 E	40R03
SUWAYD, TALL AS	HLL	34 09 N	36 18 E	40R05
SUWAYDĀʾ, WĀLĪ AS	WAD	33 17 N	35 15 E	40R04
SUWAYDAH, ʿAGABAT AS	PASS	33 24 N	35 31 E	40R04
SUWAYDĀT, WĀDĪ AS	WAD	34 24 N	35 54 E	40R02
SUWAYDĪYAH, ʿAYN AS	SPNG	33 37 N	35 50 E	40R05
SUWAYDĪYAH, WĀDĪ AS	WAD	33 21 N	35 39 E	40R04
SUWAYDĪYAH, WĀDĪ AS	WAD	34 24 N	36 14 E	40R05
SUWAYDĪYAH, WĀDĪ AS	WAD	34 37 N	36 10 E	40R02
ṢUWAYMIʿAH, ḌAHRAT AṢ	HLL	33 39 N	35 45 E	40R05
SUWAYR, TALLAT AS	SPUR	33 38 N	35 34 E	40R03
ṢUWAYRĪ, WĀDĪ AṢ	WAD	33 24 N	35 35 E	40R04
SUWAYSAH, ʿAYN AS	SPNG	34 35 N	36 05 E	40R02
SUWAYSĪ, JABAL AS	SPUR	34 28 N	36 18 E	40R05
SUWAYSĪ, QURNAT AS	MT	34 27 N	36 17 E	40R05
SUWWANAH SEE AṢ ṢAWWĀNAH	PPL	33 14 N	35 26 E	40R04
SYH, KHALLET ES SEE				
ṢAYḤ, KHALLAT AS	WAD	33 08 N	35 13 E	40R04

APPROVED FOR RELEASE: 2007/02/20: CIA-RDP01-00707R000200060004-7

APPROVED FOR RELEASE: 2007/02/20: CIA-RDP01-00707R000200060004-7

TAAÎD SEE TAʿÎD	PPL	33 34 N	35 33 F	40R04
TAAÎLEB, OUÂDI ET SEE				
THUʿAYLIB, WĀLĪ ATH	WAD	33 37 N	35 58 F	40R05
TAALAB, CHÎR ET SEE				
THAʿLAB, SHÎR ATH	SLP	33 53 N	35 44 F	40R03
TAALÂBA, KHALLET SEE				
ṬAʿLĀBĀ, KHALLAT	WAD	33 42 N	35 27 F	40R04
TAALABÂYA SEE TAʿLBĀYĀ	PPL	33 49 N	35 52 F	40R05
TAÂLEB, DAHR ET SEE				
THAʿĀLIB, ḌAHR ATH	HLL	34 15 N	35 46 F	40R02
TAÂLEB, JABAL ET SEE				
THAʿĀLIB, JABAL ATH	MT	34 22 N	36 19 F	40R05
TAÂLEB, JOURET ET SEE				
THAʿĀLIB, JŪRAT ATH	DPR	34 14 N	36 18 F	40R05
TAÂLEB, OUÂDI ET SEE				
THAʿĀLIB, WĀDĪ ATH	WAD	33 54 N	35 52 F	40R05
TAÂLEB, OUÂDI ET SEE				
THAʿĀLIB, WĀDĪ ATH	WAD	34 22 N	36 20 F	40R05
TAÂLEB, ROUAÏSSET ET SEE				
THAʿĀLIB, RUʿAYSAT ATH	HLL	33 06 N	35 25 F	40R04
TAÂLEB, TELLET ET SEE				
THAʿĀLIB, TALLAT ATH	HLL	34 36 N	36 05 F	40R02
TAALI SEE GTĀLAH	PPL	33 35 N	35 31 F	40R04
TAAMÉ, KHOÛM SEE ṬAʿMAH, KURUM	VINS	33 08 N	35 26 F	40R04
TAANAÏL SEE TAʿNĀYIL	PPL	33 48 N	35 52 F	40R05
TAANÂYEL SEE TAʿNĀYIL	PPL	33 48 N	35 52 F	40R05
TAAZANIYÉ SEE QASSĀNĪYAH	PPL	33 47 N	35 37 F	40R03
TABARAÏYA SEE AṢ ṢALAʿAH	PPL	34 01 N	35 44 F	40R03
ṬABARJĀ	PPL	34 02 N	35 38 F	40R03
ṬABASÎN, WĀDĪ AṬ	WAD	33 07 N	35 08 F	40R04
TABASSÎNE, OUÂDI ET SEE				
ṬABASÎN, WĀDĪ AṬ	WAD	33 07 N	35 08 F	40R04
TABBÂLÉ, DAHR ETT SEE				
KABĪR, ʿARĪḲ AL	HLL	33 16 N	35 26 F	40R04
TABEL, OUÂDI ET SEE ṬABL, WĀDĪ AṬ	WAD	33 20 N	35 17 F	40R04
TABET, JEBEL SEE THĀBIT, JABAL	HLL	33 20 N	35 23 F	40R04
ṬABL, QURNAT AṬ	PK	34 10 N	35 46 F	40R03
ṬABL, WĀDĪ AṬ	WAD	33 20 N	35 17 F	40R04
TABRIYA SEE AṢ ṢALAʿAH	PPL	34 01 N	35 44 F	40R03
TÂCHAA SEE TĀSHIʿ	PPL	34 30 N	36 11 F	40R02
TÂCHAA, AÏN SEE TĀSHIʿ, ʿAYN	SPNG	34 30 N	36 11 F	40R02
TÂCHEAA SEE TĀSHIʿ	PPL	34 30 N	36 11 F	40R02
TÂCHEQ SEE TĀSHIʿ	PPL	34 30 N	36 11 F	40R02
TADMUR	RUIN	34 07 N	35 52 F	40R03
TAFĀFĪḤĪ, QURNAT AT	MT	34 25 N	36 07 F	40R02
TÂFOÛRÂ, AÏN SEE ṬĀFŪRĀ, ʿAYN	SPNG	33 17 N	35 28 F	40R04
TAFRA, ROUAÏSSET SEE				
MAʿMARĪYAH, RUʿAYSAT AL	HLL	33 29 N	35 23 F	40R04
ṬĀFŪRĀ, ʿAYN	SPNG	33 17 N	35 28 F	40R04
TAḪĀTINAH, KURŪM AT	VINS	33 38 N	35 49 F	40R05
TAHIROÛM, AÏN SEE QARN, ʿAYN AL	SPNG	34 07 N	35 54 F	40R03
TAHIROUNI, AÏN SEE QARN, ʿAYN AL	SPNG	34 07 N	35 54 F	40R03
TAHIRRA, JEBEL SEE ṬUHRAH, JABAL	HLL	33 23 N	35 31 F	40R04
TAHOUITET EL RHADIR SEE				
TAḪWĪṬAT AL GHADĪR	PPL	33 50 N	35 31 F	40R03
TAHOUITET ENN NAHR SEE				
TAḪWĪṬAT AL GHADĪR	PPL	33 50 N	35 31 F	40R03
TAHOUITET ENN NAHR SEE				
TAḪWĪṬAT AN NAHR	PPL	33 52 N	35 31 F	40R03
TÂHOÛN, OUÂDI ET SEE				
ṬĀḤŪN, WĀDĪ AṬ	WAD	34 14 N	35 53 F	40R02
TAHOÛN ABOU AISSA SEE				
MAṬḤANAT ʿĪSÁ	RUIN	33 37 N	35 45 F	40R05
TAHOUN BOU AÏSSA SEE MAṬḤANAT ʿĪSÁ	RUIN	33 37 N	35 45 F	40R05
TÂHOÛN EL BÂKOÛDI SEE				
ṬĀḤŪN AL BĀKŪDĪ	RUIN	34 20 N	35 52 F	40R02
TÂHOÛNET AABLA JAZZÂNÉ SEE				
ṬĀḤŪNAT ʿABLAH JAZZĀN	RUIN	33 30 N	35 31 F	40R04

APPROVED FOR RELEASE: 2007/02/20: CIA-RDP01-00707R000200060004-7

APPROVED FOR RELEASE: 2007/02/20: CIA-RDP01-00707R000200060004-7

TÂHOÛNET ABD EL AAZÎZ JAZZÂNF SEE				
ṬĀḤŪNAT ʿABD AL ʿAZĪZ	RUIN	33 30 N	35 31 F	40R04
TÂHOÛNET ABOU FAÏSSAL SEE				
ṬĀḤŪNAT ABŪ FAYṢAL	RUIN	33 27 N	35 32 F	40R04
TÂHOÛNET AÏN OÛN SEE				
ṬĀḤŪNAT ʿAYNŪN	RUIN	33 30 N	35 27 F	40R04
TÂHOÛNET DEÏR EZ ZAHRÂNI SEE				
ṬĀḤŪNAT DAYR AZ ZAHRĀNĪ	RUIN	33 26 N	35 28 F	40R04
TÂHOÛNET ED DÎKÂNÎYÉ SEE				
ṬĀḤŪNAT AD DĪKĀNĪYAH	RUIN	33 28 N	35 24 F	40R04
TÂHOÛNET EJ JDÎDÉ SEE				
ṬĀḤŪNAT AL JALĪDAH	RUIN	33 25 N	35 31 F	40R04
TÂHOÛNET EJ JDÎDÉ SEE				
ṬĀḤŪNAT AL JALĪDAH	RUIN	33 28 N	35 24 F	40R04
TÂHOÛNET EL FAOUA SEE				
ṬĀḤŪNAT AL FAWĀ	RUIN	33 20 N	35 23 F	40R04
TÂHOUNET EL HAIKÎYÉ SEE				
ṬĀḤŪNAT AL ḤAʾIKĪYAH	RUIN	33 29 N	35 23 F	40R04
TÂHOÛNET EL HAMÂM SEE				
ṬĀḤŪNAT AL ḤAMĀM	RUIN	33 44 N	35 30 F	40R03
TÂHOÛNET EL KANDÂMÎYÉ SEE				
ṬĀḤŪNAT AL ḤANDĀNĪYAH	RUIN	33 27 N	35 25 F	40R04
TÂHOÛNET EL MAALAG SEE				
ṬĀḤŪNAT AL MAʿLAQ	RUIN	33 27 N	35 24 F	40R04
TÂHOÛNET EL MOALLID SEE				
ṬĀḤŪNAT AL MUʿALLID	RUIN	33 27 N	35 32 F	40R04
TÂHOÛNET EN NAKAOÎYÉ SEE				
ṬĀḤŪNAT AN NAKAWĪYAH	RUIN	33 29 N	35 23 F	40R04
TÂHOÛNET ES SELLÂMÎYÉ SEE				
ṬĀḤŪNAT AS SALLĀMĪYAH	RUIN	33 28 N	35 24 F	40R04
TÂHOÛNET EZ ZAAROURÎYÉ SEE				
ṬĀḤŪNAT AZ ZUʿRURĪYAH	RUIN	33 28 N	35 23 F	40R04
TÂHOÛNET HAJJ MKHÂYEL SEE				
ṬĀḤŪNAT AL ḤĀJJ MĪKHĀʾĪL	RUIN	33 27 N	35 32 F	40R04
TÂHOÛNET HASSANE ZEÏN SEE				
ṬĀḤŪNAT ḤASAN ZAYN	RUIN	33 30 N	35 31 F	40R04
TÂHOÛNET KELICÛM SEE				
ṬĀḤŪNAT KULTHŪM	RUIN	33 30 N	35 31 F	40R04
TÂHOÛNET KFAKOUF SEE				
ṬĀḤŪNAT KAFRAAH	RUIN	33 27 N	35 26 F	40R04
TÂHOÛNET SIKSKI SEE				
ṬĀḤŪNAT AS SAKSAKĪ	RUIN	33 30 N	35 30 F	40R04
TÂHOÛNET SROUR SEE ṬĀḤŪNAT SURŪR	RUIN	33 21 N	35 23 F	40R04
TÂHOÛN OUZHAÏYA, JISR SEE				
ṬĀḤŪN QUZḤAYYĀ, JISR	BLG	34 17 N	35 55 F	40R02
TÂHOÛN TOUBÎYA SEE ṬĀḤŪN TŪBĪYĀ	RUIN	34 15 N	35 47 F	40R02
TAḤTĀ, ʿAYN AT	SPNG	34 07 N	35 46 F	40R03
TAḤTĀ, ʿAYN AT	SPNG	34 12 N	35 52 F	40R02
TAḤTĀ, ʿAYN AT	SPNG	34 16 N	35 55 F	40R02
TAḤTĀ, ʿAYN AT	SPNG	34 19 N	35 53 F	40R02
TAḤTĀ, ʿAYN AT	WLL	34 17 N	35 46 F	40R02
TAḤTĀ, MAṬḤAMAT AT	ML	33 57 N	36 03 F	40R05
TAḤTĀ, ṬĀḤŪN AT	ML	33 58 N	36 05 F	40R05
TAḤT AQ QAYSAR, WĀDĪ	WAD	33 41 N	35 54 F	40R05
TAḤT AL GALʿAH	PPL	34 06 N	35 54 F	40R03
TAḤTĀNĪYAH, ʿAYN AT	SPNG	33 47 N	35 40 F	40R03
TAHT CHÎR EL KLÎR SEE				
TAḤT SHĪR AL KAUĪR	SLP	33 53 N	35 47 F	40R03
TAHT ED BATAH, OUÂDI SEE				
TAḤT AQ QAYSAR, WĀDĪ	WAD	33 41 N	35 54 F	40R05
TAHT EL GALAA SEE TAḤT AL GALʿAH	PPL	34 06 N	35 54 F	40R03
TAḤT SHĪR AL KABĪR	SLP	33 53 N	35 47 F	40R03
ṬĀḤŪN, WĀDĪ AṬ	WAD	34 14 N	35 53 F	40R02
ṬĀḤŪN AL BĀRŪDĪ	RUIN	34 20 N	35 52 F	40R02
ṬĀḤŪNAT ʿABD AL ʿAZĪZ JAZZĀN	RUIN	33 30 N	35 31 F	40R04
ṬĀḤŪNAT ʿABLAH JAZZĀN	RUIN	33 30 N	35 31 F	40R04
ṬĀḤŪNAT ABŪ FAYṢAL	RUIN	33 27 N	35 32 F	40R04
ṬĀḤŪNAT AD DĪRĀNĪYAH	RUIN	33 28 N	35 24 F	40R04
ṬĀḤŪNAT AL FAWĀ	RUIN	33 20 N	35 23 F	40R04
ṬĀḤŪNAT AL ḤAʾIKĪYAH	RUIN	33 29 N	35 23 F	40R04

APPROVED FOR RELEASE: 2007/02/20: CIA-RDP01-00707R000200060004-7

APPROVED FOR RELEASE: 2007/02/20: CIA-RDP01-00707R000200060004-7

ṬĀḤŪNAT AL ḤAJJ MIKHĀ'ĪL	RUIN	33 27 N	35 32 E	40B04
ṬĀḤŪNAT AL ḤAMĀM	RUIN	33 44 N	35 30 E	40B03
ṬĀḤŪNAT AL ḤAMLĀNĪYAH	RUIN	33 27 N	35 25 E	40B04
ṬĀḤŪNAT AL JADĪDAH	RUIN	33 25 N	35 31 E	40B04
ṬĀḤŪNAT AL JADĪDAH	RUIN	33 28 N	35 24 E	40B04
ṬĀḤŪNAT AL MAMLAQ	RUIN	33 27 N	35 24 E	40B04
ṬĀḤŪNAT AL MUQAILIB	RUIN	33 27 N	35 32 E	40B04
ṬĀḤŪNAT AN NAKABĪYAH	RUIN	33 29 N	35 23 E	40B04
ṬĀḤŪNAT AS SAKSAKĪ	RUIN	33 30 N	35 30 E	40B04
ṬĀḤŪNAT AS SALLĀMĪYAH	RUIN	33 28 N	35 24 E	40B04
ṬĀḤŪNAT SAYNŪN	RUIN	33 30 N	35 27 E	40B04
ṬĀḤŪNAT AZ ZUKRŪKĪYAH	RUIN	33 28 N	35 23 E	40B04
ṬĀḤŪNAT ḪAYR AZ ZAHRĀNĪ	RUIN	33 26 N	35 28 E	40B04
ṬĀḤŪNAT ḤASAN ZAYN	RUIN	33 30 N	35 31 E	40B04
ṬĀḤŪNAT KAFRWAH	RUIN	33 27 N	35 26 E	40B04
ṬĀḤŪNAT KULTHŪM	RUIN	33 30 N	35 31 E	40B04
ṬĀḤŪNAT SURŪR	RUIN	33 21 N	35 23 E	40B04
ṬĀḤŪN GI/ḤAYYĀ, JISR	BDG	34 17 N	35 55 E	40B02
ṬĀḤŪN ṬUHĪYĀ	RUIN	34 15 N	35 47 E	40B02
TAḤWĪṬAT AL GHADĪR	PPL	33 50 N	35 31 E	40B03
TAḤWĪṬAT AN NAHR	PPL	33 52 N	35 31 E	40B03
TAṬ, AIN ETT SEE ṬAYY, ḤAYN AṬ	SPNG	33 58 N	36 06 E	40B05
TAIAR, GURNET ET SEE				
ṬAYYĀR, GURNAT AṬ	MT	34 29 N	36 15 E	40B02
TAIBE SEE AṬ ṬAYYIBAH	PPL	33 17 N	35 31 E	40B04
TAIBÉ SEE AṬ ṬAYYIBAH	PPL	33 57 N	36 10 E	40B05
TAĪD SEE TAĪD	PPL	33 34 N	35 33 E	40B04
TAĪJGŪN, AIN SEE ṬAYJŪN, ḤAYN	SPNG	34 25 N	35 55 E	40B02
TAĪNĪYÉ, KAFR ETT SEE				
TURUNJAH, KĀF AT	RLGE	34 27 N	36 04 E	40B02
TAĪOUA, BIRKET SEE ṬAYWAH, BIRKAT	PLNO	33 31 N	35 56 E	40B05
TAĪOUA, JABAL SEE ṬAYWAH, JABAL	MT	33 31 N	35 57 E	40B06
TAĪR, GORNET ET SEE				
ṬAYR, GURNAT AṬ	MT	33 56 N	35 56 E	40B05
TĀIR, RAS ET SEE ṬAYR, RAS AṬ	PT	33 59 N	35 36 E	40B03
TAĪR DEBEÉ SEE ṬAYR DIBBAH	PPL	33 16 N	35 17 E	40B04
TAIR DIBBA SEE ṬAYR DIBBAH	PPL	33 16 N	35 17 E	40B04
TAĪR FALSAY SEE ṬAYR FALSAYH	PPL	33 19 N	35 21 E	40B04
TAIR FALSEIH SEE ṬAYR FALSAYH	PPL	33 19 N	35 21 E	40B04
TAĪR HARFA SEE ṬAYR ḤARFĀ	PPL	33 08 N	35 13 E	40B04
TAĪR HARMA SEE ṬAYR ḤARMĀ	RLGE	33 10 N	35 16 E	40B04
TAĪR HARMA, JABAL SEE				
ṬAYR ḤARMĀ, JABAL	MT	33 10 N	35 19 E	40B04
TAĪR HORMÉ, JEBEL ETT SEE				
ṬAYR ḤARMĀ, JABAL	MT	33 10 N	35 19 E	40B04
TAĪRI, BIRKET ET SEE				
ṬAYRĪ, BIRKAT AṬ	PND	33 12 N	35 30 E	40B04
TAĪROÛN, OUÂDI SEE ṬAYRŪN, WĀDĪ	WAD	33 31 N	35 41 E	40B05
TAIR SAMHAT SEE				
MAZRAAT ṬAYR SAMḤĀT	PPL	33 18 N	35 24 E	40B04
TAĪR ZEBNA SEE ṬAYR ZIBNĀ	PPL	33 15 N	35 23 E	40B04
TAIR ZIBNA SEE ṬAYR ZIBNĀ	PPL	33 15 N	35 23 E	40B04
TAĪYÂR, KHALLET ET SEE				
ṬAYYĀR, KHALLAT AṬ	RVN	33 32 N	35 35 E	40B04
TAĪYÂR, OUÂDI ET SEE				
ṬAYYĀR, WĀDĪ AṬ	WAD	33 32 N	35 33 E	40B04
TAĪYÂRÂT, ROUAÏSSET ET SEE				
ṬAYYĀRĀT, RUWAYSAT AṬ	MT	33 10 N	35 18 E	40B04
TAKIRRI SEE TALL KIRRĪ	PPL	34 36 N	36 02 E	40B02
TAKRĪT SEE TIKRĪT	PPL	34 31 N	36 09 E	40B02
TALAAT EL HAMAM, JEBEL SEE				
TALAAT AL ḤAMĀM, JABAL	HLL	33 35 N	36 00 E	40B05
TALLĀBĀ, KHALLAT	WAD	33 12 N	35 27 E	40B04
TALLABĀYĀ SEE TALLBĀYĀ	PPL	33 49 N	35 52 E	40B05
TAL SAHBAS GHARBI SEE				
TALL SAHBĀS AL GHARBĪ	PPL	34 35 N	36 04 E	40B02

APPROVED FOR RELEASE: 2007/02/20: CIA-RDP01-00707R000200060004-7

APPROVED FOR RELEASE: 2007/02/20: CIA-RDP01-00707R000200060004-7

TAL ʿABBAS SHARQI SEE				
TALL ʿANBĀS ASH SHARQĪ	PPL	34 35 N	36 05 F	40R02
TALʿAH, BIRKAT AT	SPNG	34 04 N	35 52 F	40R03
TALʿAT AL ḤAMĀM, JABAL	HLL	33 3[illegible] N	36 00 F	40R05
TALBĀYĀ	PPL	33 49 N	35 52 F	40R05
TALBĪNÉ SEE TALL BĪBĪ	PPL	34 37 N	36 00 F	40R02
TALBĪTĀ	PPL	34 08 N	35 46 F	40R03
TÂLEAA, AIN ET SEE ṬĀLIʿ, ʿAYN AṬ	SPNG	33 32 N	35 50 F	40R05
TALEH, AIN SEL ṬĀLIʿ, ʿAYN AṬ	SPNG	33 32 N	35 50 F	40R05
TAL HAMEERAH SEE TALL ḤUMAYRAH	PPL	34 48 N	36 05 F	40R02
TALHIE SEE ṬALYĀ	PPL	33 56 N	36 06 F	40R05
ṬĀLIʿ, ʿAYN AṬ	SPNG	33 32 N	35 50 F	40R05
TALIA SEE ṬALYĀ	PPL	33 56 N	36 06 F	40R05
TALÎL EL BATTA, OUÂDI SEE				
RAʾS QUSṬĀ, WĀDĪ	WAD	34 07 N	35 43 F	40R03
ṬALĪYĀ SEE ṬALYĀ	PPL	33 56 N	36 06 F	40R05
TALJÉ, KHALLET ET SEE				
THALJAH, KHALLAT ATH	RVN	33 30 N	35 [illegible]1 F	40R04
TALL, ʿAYN AT	SPNG	33 51 N	35 49 F	40R05
TALL, ʿAYN AT	SPNG	34 00 N	36 07 F	40R05
TALL, ʿAYN AT	SPNG	34 02 N	36 09 F	40R05
TALL, BIʾR AT	SPNG	33 42 N	35 52 F	40R05
TALLAA, BIRKET ET SEE				
TALʿAH, BIRKAT AT	SPNG	34 04 N	35 52 F	40R03
TALL AABBAS EL GHARBI SEE				
TALL ʿABBĀS AL GHARBĪ	PPL	34 35 N	36 04 F	40R02
TALL ʿABBĀS SEE				
TALL ʿABBĀS AL GHARBĪ	PPL	34 35 N	36 04 F	40R02
TALL ʿABBĀS AL GHARBĪ	PPL	34 35 N	36 04 F	40R02
TALL ʿABBĀS AL MAḤAṬṬAH	RSTN	34 36 N	36 04 F	40R02
TALL ʿABBĀS ASH SHARQĪ	PPL	34 35 N	36 05 F	40R02
TALL ʿABBAS EL-MAHATTAH SEE				
TALL ʿABBĀS AL MAḤAṬṬAH	RSTN	34 36 N	36 04 F	40R02
TALLAH, ʿAYN AT	SPNG	34 01 N	36 08 F	40R05
TALLAH, ḤARF AT	PK	33 33 N	35 33 F	40R04
TALL AḤAD SEE TALL AL ḤAYYĀT	PPL	34 34 N	36 00 F	40R02
TALL AL AKHḌAR	PPL	33 44 N	35 50 F	40R05
TALL AL AKHḌAR	CULT	33 46 N	35 51 F	40R05
TALL ʿALAMĪ	HSE	33 48 N	35 31 F	40R03
TALL AL AGRAʿ, ʿARĪḌ	SPUR	33 08 N	35 19 F	40R04
TALL AL FUSTUGAH, WĀDĪ	WAD	33 57 N	36 04 F	40R05
TALL AL ḤAYYĀT	PPL	34 34 N	36 00 F	40R02
TALL AL JĀMIʿ, SAHLAT	PLN	34 15 N	36 21 F	40R05
TALL AL MANĀR	PLAT	33 58 N	36 23 F	40R00
TALL AR RAṢĀṢ	RKL	33 44 N	35 27 F	40R03
TALLAT AD DAYR	PPL	34 14 N	36 20 F	40R05
TALLAT AL KAHDĀN	BLDG	33 45 N	35 48 F	40R05
TALLAT AL JAMMĀS	FKM	33 45 N	35 55 F	40R05
TALLAT AL MUJABBIR	PPL	34 35 N	36 05 F	40R02
TALLAT AR RĀM	FKM	34 08 N	35 48 F	40R03
TALLAT AR REFTA, JABAL	MT	34 29 N	36 10 F	40R02
TALLAT AZ ZAFĪR	PPL	34 34 N	36 05 F	40R02
TALLAT BEĪT EL-KHAZEN SEE				
AT TALLAH	PPL	34 24 N	35 53 F	40R02
TALLAT EZ-ZEIFEIR SEE				
TALLAT AZ ZAFĪR	PPL	34 34 N	36 05 F	40R02
TALLAT MĪSHĀL	PPL	34 25 N	35 50 F	40R02
TALL AZ ZAʿĀZIʿ	PPL	33 40 N	35 51 F	40R05
TALL BEEBI SEE TALL BĪBĪ	PPL	34 37 N	36 00 F	40R02
TALL BĪBĪ	PPL	34 37 N	36 00 F	40R02
TALL BĪRAH	PPL	34 37 N	36 03 F	40R02
TALL DHNŪB	PPL	33 40 N	35 47 F	40R05
TALL DHNŪB AL JADĪDAH	PPL	33 40 N	35 46 F	40R05
TALLÉ, AIN ET SEE TALLAH, ʿAYN AT	SPNG	34 01 N	36 08 F	40R05
TALLÉ, HARF EL SEE TALLAH, ḤARF AT	PK	33 33 N	35 33 F	40R04
TALLE ET CHATTAHA SEE SHIṬṬĀḤAH	PPL	34 32 N	36 10 F	40R02

APPROVED FOR RELEASE: 2007/02/20: CIA-RDP01-00707R000200060004-7

APPROVED FOR RELEASE: 2007/02/20: CIA-RDP01-00707R000200060004-7

TALL EL JĀMAA, SAHLET SEE				
TALL AL JĀMIʿ, SAHLAT	PEN	34 15 N	36 21 E	40R05
TALL EL AGRAB SEE AN NĀŞIRĪYAH	PPL	34 41 N	36 20 E	40R02
TALL EL AGRAB, KARĪD SEE				
TALL AL AGRAB, KARĪD	SPUR	33 08 N	35 19 E	40R04
TALL EL HAYAT SEE TALL AL HAYYĀT	PPL	34 34 N	36 00 E	40R02
TALLET ER RETR SEE TALLAT AD DAYR	PPL	34 14 N	36 20 E	40R05
TALLET EL MOJABBER SEE				
TALLAT AL MOJABBIR	PPL	34 35 N	36 05 E	40R02
TALLET ER RĀM SEE TALLAT AR RĀM	FRM	34 08 N	35 48 E	40R03
TALLET ER REFTA, JABAL SEE				
TALLAT AR REFTA, JABAL	MT	34 29 N	36 10 E	40R02
TALL ER RŞĀS SEE TALL AR RAŞĀŞ	RNL	33 44 N	35 27 E	40R03
TALL EZ ZAATAR SEE TALL ZAʿTAR	PPL	33 52 N	35 33 E	40R03
TALL EZ ZAFIR SEE TALLAT AZ ZAFĪR	PPL	34 34 N	36 05 E	40R02
TALL EZ-ZEFFEIR SEE				
TALLAT AZ ZAFĪR	PPL	34 34 N	36 05 E	40R02
TALL HIZZIN	FRM	33 59 N	36 06 E	40R05
TALL HUMAYRAH	PPL	34 38 N	36 05 E	40R02
TALL KARĪ SEE TALL KIRRĪ	PPL	34 36 N	36 02 E	40R02
TALL KARRA SEE TALL KIRRĪ	PPL	34 36 N	36 02 E	40R02
TALL KINDĪ	PPL	34 37 N	36 04 E	40R02
TALL KINDĪ AŞ ŞAGHĪR	PPL	34 36 N	36 05 E	40R02
TALL KIRRĪ	PPL	34 36 N	36 02 E	40R02
TALL KAŞŞĀR, BAYN	SPNG	33 49 N	35 54 E	40R03
TALL MASRŪDĪYAH	HSE	33 59 N	36 04 E	40R05
TALLOUSAH SEE ṬALLŪSAH	PPL	33 14 N	35 29 E	40R04
TALLOUSSA SEE ṬALLŪSAH	PPL	33 14 N	35 29 E	40R04
TALL SIBBIN	PPL	34 33 N	36 02 E	40R02
TALL SOUGHĀ SEE TALL ŞŪGHĀ	PPL	34 13 N	36 20 E	40R05
TALL ŞŪGHĀ	PPL	34 13 N	36 20 E	40R05
TALLŪSAH	PPL	33 14 N	35 29 E	40R04
TALL ZAATAR	PPL	33 52 N	35 33 E	40R03
TALSĀ	PPL	33 29 N	35 21 E	40R04
TALSSĀ SEE ṬALSĀ	PPL	33 29 N	35 21 E	40R04
ṬALYĀ	PPL	33 56 N	36 06 E	40R05
TAMMAH, KURUN	VLMS	33 08 N	35 26 E	40R04
TAMBOURITIE SEE ṬAMHŪRĪT	PPL	33 31 N	35 25 E	40R04
TAMEESH, DEIR SEE SAYYIDAT ṬĀMĪSH	MSTY	33 56 N	35 37 E	40R03
TAMĪCH SEE ṬĀMĪSH	HLL	33 56 N	35 37 E	40R03
TAMICH, DEIR SEE SAYYIDAT ṬĀMĪSH	MSTY	33 56 N	35 37 E	40R03
TAMĪM	HLL	33 10 N	35 17 E	40R04
TAMĪRA, QUĀDI SEE THAMĪRAH, WĀDĪ	WAD	33 30 N	35 40 E	40R05
ṬĀMĪSH	HLL	33 56 N	35 37 E	40R03
TAMM AL KABĪR, ḌAHR	MT	34 18 N	36 02 E	40R02
TAMM AL MAJWĪYAH, ḌAHR	MT	34 11 N	35 57 E	40R02
TAMM AL QUBŪR	TMB	34 09 N	35 55 E	40R03
TAMM AL QUBŪR, WĀDĪ	WAD	34 09 N	35 56 E	40R03
TAMM AL QULLAH, ḌAHR	MT	34 17 N	36 02 E	40R02
TAMMĀM, AIN SEE TAMMĀM, BAYN	SPNG	33 47 N	35 46 E	40R03
TAMMĀM, BAYN	SPNG	33 47 N	35 46 E	40R03
TAMM AS SAWĀLĪ, WĀDĪ	WAD	34 18 N	35 44 E	40R02
TAMM RATĪBĀ	PASS	34 09 N	35 54 E	40R03
TAMM RATĪBĀ, BAYN	SPNG	34 09 N	35 54 E	40R03
TAMM RATĪBĀ, TALLAT	PK	34 09 N	35 54 E	40R03
TAMM RATĪBĀ, WĀDĪ	WAD	34 09 N	35 55 E	40R03
TAMMEEN WĀDĪ AL MUBAYŞIRAH	SLP	34 16 N	36 19 E	40R05
TAMMEEN EL-FAUQA SEE				
TIMNĪN AL FAWQĀ	PPL	33 54 N	35 58 E	40R05
TAMMEEN ET-TAHTA SEE				
TIMNĪN AT TAḤTĀ	PPL	33 53 N	35 59 E	40R05
TAMNĪN SEE TAMNĪN AT TAḤTĀ	PPL	33 53 N	35 59 E	40R05
TAMNĪN AL FAWQĀ SEE				
TIMNĪN AL FAWQĀ	PPL	33 54 N	35 58 E	40R05
TAMNĪN AT TAḤTĀ SEE				
TIMNĪN AT TAḤTĀ	PPL	33 53 N	35 59 E	40R05
TAMNIM EL FAUQA SEE				
TIMNĪN AL FAWQĀ	PPL	33 54 N	35 58 E	40R05

APPROVED FOR RELEASE: 2007/02/20: CIA-RDP01-00707R000200060004-7

APPROVED FOR RELEASE: 2007/02/20: CIA-RDP01-00707R000200060004-7

BLANK PAGE

APPROVED FOR RELEASE: 2007/02/20: CIA-RDP01-00707R000200060004-7

APPROVED FOR RELEASE: 2007/02/20: CIA-RDP01-00707R000200060004-7

-CONTINUED-

APPROVED FOR RELEASE: 2007/02/20: CIA-RDP01-00707R000200060004-7

APPROVED FOR RELEASE: 2007/02/20: CIA-RDP01-00707R000200060004-7

GAZETTEER

LEBANON

15 OF 15

FSTC

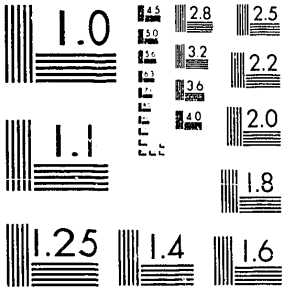

MICROCOPY RESOLUTION TEST CHART
NATIONAL BUREAU OF STANDARDS-1963-A

XST HQ FORM 58 (13 FEB 80)

APPROVED FOR RELEASE: 2007/02/20: CIA-RDP01-00707R000200060004-7

APPROVED FOR RELEASE: 2007/02/20: CIA-RDP01-00707R000200060004-7

TANNINE ETT TAHTA SEE				
TIMNĪN AT TAḤTĀ	PPL	33 53 N	35 59 E	40B05
TANRA SEE ʿAYN AL ṬUGHRĀʾ	PPL	33 32 N	35 34 E	40B04
TANRAZ, ḌHUR	MT	33 55 N	35 41 E	40B03
TANREZ, DHOUR SEE TANRAZ, ḌUHŪR	MT	33 55 N	35 41 E	40B03
TANYRAS SEE ḪĀMŪR, NAHR AL	STM	33 42 N	35 26 E	40B03
TANANNI, CUÂLI SEE				
MASHRAʿ AL ḤĀʾIṬ, WĀDĪ	WAD	34 10 N	35 57 E	40B03
TANĀRINAH, WĀDĪ AT	WAD	34 07 N	36 01 E	40B05
TANARNI, CUÂLI SEE				
MASHRAʿ AL ḤĀʾIṬ, WĀDĪ	WAD	34 10 N	35 57 E	40B03
TAʿNAYEL SEE TAʿNĀYIL	PPL	33 48 N	35 52 E	40B05
TAʿNĀYIL	PPL	33 48 N	35 52 E	40B05
TANBOURIT SEE ṬANBŪRĪT	PPL	33 31 N	35 25 E	40B04
TANBOURÎT, AÎN SEE ṬANBŪRĪT, ʿAYN	SPNG	33 31 N	35 25 E	40B04
ṬANBŪRĪT	PPL	33 31 N	35 25 E	40B04
ṬANBŪRĪT, ʿAYN	SPNG	33 31 N	35 25 E	40B04
TANÎYET ER RASS SEE				
THANIYAT AR RAʾS	AREA	34 15 N	36 27 E	40B05
ṬANNĀN, WĀDĪ	WAD	34 29 N	36 00 E	40B02
TANNÂNE, CUÂLI SEE ṬANNĀN, WĀDĪ	WAD	34 29 N	36 00 E	40B02
TANNOÛR, AÎN ET SEE				
TANNŪR, ʿAYN AT	SPNG	33 08 N	35 18 E	40B04
TANNOÛR, AÎN ET SEE				
TANNŪR, ʿAYN AT	SPNG	33 40 N	35 33 E	40B03
TANNOUR, AÎN ETT SEE				
TANNŪR, ʿAYN AT	SPNG	33 37 N	35 51 E	40B05
TANNOÛR, AÎN ETT SEE				
TANNŪR, ʿAYN AT	SPNG	34 01 N	35 46 E	40B03
TANNOÛR, JOÛNET ET SEE				
TANNŪR, JŪRAT AT	DER	33 56 N	35 52 E	40B03
TANNOUR, CUÂLI ET SEE				
TANNŪR, WĀDĪ AT	WAD	33 08 N	35 17 E	40B04
TANNOÛR, CUÂLI ET SEE				
TANNŪR, WĀDĪ AT	WAD	34 06 N	35 46 E	40B03

TANNOÛRA SEE TANNŪRAH	PPL	33 29 N	35 46 E	40B05
TANNOÛRA, AÎN SEE TANNŪRAH, ʿAYN	SPNG	33 25 N	35 40 E	40B04
TANNOÛRA, JOÛNET ET SEE				
TANNŪRAH, JŪRAT AT	MT	34 07 N	36 20 E	40B05
TANNOURAH SEE TANNŪRAH	PPL	33 29 N	35 46 E	40B05
TANNOÛR BADR SEE TANNŪR BADR	HLL	33 36 N	35 27 E	40B03
TANNOURIN SEE TANNŪRĪN AL FAWQĀ	PPL	34 11 N	35 54 E	40B02
TANNOÛRÎNE, JEBEL SEE				
TANNŪRĪN, JURL	HLL	34 10 N	35 55 E	40B03
TANNOÛRÎNE, CUÂDI SEE				
TANNŪRĪN, WĀDĪ	STM	34 13 N	35 50 E	40B02
TANNOÛRÎNE, CUÂDI SEE				
TANNŪRĪN, WĀDĪ	STM	34 13 N	35 52 E	40B02
TANNOURÎNE EL FAOUQA SEE				
TANNŪRĪN AL FAWQĀ	PPL	34 11 N	35 54 E	40B02
TANNOURÎNE ET TAHTA SEE				
TANNŪRĪN AT TAḤTĀ	PPL	34 13 N	35 53 E	40B02
TANNOÛRÎNE ETT TAHTA SEE				
TANNŪRĪN AT TAḤTĀ	PPL	34 13 N	35 53 E	40B02
TANNOURINE TAHTA SEE				
TANNŪRĪN AT TAḤTĀ	PPL	34 13 N	35 53 E	40B02
TANNOURIYE, AÎN ET SEE				
TANNŪRĪYAH, ʿAYN AT	SPNG	33 53 N	35 58 E	40B05
TANNŪR, ʿAYN AT	SPNG	33 08 N	35 18 E	40B04
TANNŪR, ʿAYN AT	SPNG	33 37 N	35 51 E	40B05
TANNŪR, ʿAYN AT	SPNG	33 40 N	35 33 E	40B03
TANNŪR, ʿAYN AT	SPNG	34 01 N	35 46 E	40B03
TANNŪR, JŪRAT AT	DER	33 56 N	35 52 E	40B03
TANNŪR, WĀDĪ AT	WAD	33 08 N	35 17 E	40B04
TANNŪR, WĀDĪ AT	WAD	34 06 N	35 46 E	40B03
TANNŪRAH	PPL	33 29 N	35 46 E	40B05
TANNŪRAH, ʿAYN	SPNG	33 25 N	35 40 E	40B04
TANNŪRAH, GUENAT AT	MT	34 07 N	36 20 E	40B05
TANNŪR BADR	HLL	33 36 N	35 27 E	40B03

APPROVED FOR RELEASE: 2007/02/20: CIA-RDP01-00707R000200060004-7

APPROVED FOR RELEASE: 2007/02/20: CIA-RDP01-00707R000200060004-7

TAMNŪRĪN, JURD	HLL	34 10 N	35 55 E	40R03
TAMNŪRĪN, WĀDĪ	STM	34 13 N	35 50 E	40R02
TAMNŪRĪN, WĀDĪ	STM	34 13 N	35 52 E	40R02
TAMNŪRĪN AL FAWQĀ	PPL	34 11 N	35 54 E	40R02
TAMNŪRĪN AT TAḤTĀ	PPL	34 13 N	35 53 E	40R02
TAMNŪRĪYAH, ʿAYN AT	SPNG	33 55 N	35 58 E	40R05
TANTOŪZÉ, DAHR SEE ṬANṬŪZAH, ḌAHR	SPUR	34 22 N	35 50 E	40R02
ṬANṬŪZAH, ḌAHR	SPUR	34 22 N	35 50 E	40R02
TANŪRĪN SEE TAMNŪRĪN AL FAWQĀ	PPL	34 11 N	35 54 E	40R02
TACUÂHÎNE, QORNET ET SEE				
ṬAWĀḤĪN, QURNAT AṬ	MT	34 17 N	36 17 E	40R05
TACUÂHÎNE, QORNET ET SEE				
ṬAWĀḤĪN, QURNAT AṬ	MT	34 26 N	36 19 E	40R05
TACUÂHÎNE ES SOUKKAR, DAHR SEE				
ṬAWĀḤĪN AS SUKKAR, ḌAHR	HLL	34 26 N	35 53 E	40R02
TACUBÉ, MOUGHÂRET ET SEE				
TAWBAH, MAGHĀRAT AT	CAVE	33 39 N	35 43 E	40R05
TACUFÎCÎYÉ SEE TAWFĪQĪYAH	PPL	34 10 N	36 19 E	40R05
TACUI, MAT'HANLT ETT SEE				
WAṬĀWĪṬ, MAṬḤANAT AL	ML	33 34 N	35 28 E	40R04
TACUÎL, AÏN ET SEE ṬAWĪL, ʿAYN AṬ	SPNG	33 35 N	35 55 E	40R05
TACUÎL, CHEAAB ET SEE				
ṬAWĪL, SHIʿB AṬ	WAD	34 06 N	36 06 E	40R05
TACUIL, CHOUAAB ET SEE				
ṬAWĪL, SHIʿB AṬ	WAD	34 17 N	36 14 E	40R05
TACÛIL, DAHR ET SEE ṬAWĪL, ḌAHR AṬ	RDGE	34 15 N	35 45 E	40R02
TACUÎL, DAHR ETT SEE				
ṬAWĪL, ḌAHR AṬ	MT	34 00 N	36 00 E	40R05
TACUÎL, QORNET ET SEE				
ṬAWĪL, QURNAT AṬ	MT	34 23 N	36 11 E	40R02
TACUÎL, RÂSS SEE QAL'AT AL BAGHLAH	SPUR	33 38 N	35 25 E	40R03
TACÛILÉ, ILE SEE				
ṬAWĪLAH, JAZĪRAT AṬ	ISL	34 28 N	35 48 E	40R02
TACUÎLÉ, KHALLET ET SEE				
ṬAWĪLAH, KHALLAT AṬ	WAD	33 15 N	35 29 E	40R04
TACUITAT EL CHADIR SEE				
ṬAḤWĪṬAT AL GHAUĪR	PPL	33 50 N	35 31 E	40R03
TACULIN, ILES SEE ṬĀWILĪN, JUZUR	ISLS	34 28 N	35 48 E	40R02
TACUMÂT JEZZÎNE SEE				
TAWʿAMĀT JAZZĪN	MT	33 31 N	35 37 E	40R00
TACUMÂT NÎHA SEE TAWʿAMĀT NĪḤĀ	MT	33 31 N	35 37 E	40R00
TACUR, QORNET ET SEE				
TAWR, QURNAT ATH	MT	33 59 N	35 58 E	40R05
TAPLAIN SEE ʿAYN AL ḤULWAH	PPL	33 33 N	35 22 E	40R04
TÂGA, KHALLET ET SEE				
ṬĀGAH, KHALLAT AṬ	WAD	33 14 N	35 29 E	40R04
TÂGA ET SÂQIET SEE				
ṬĀGAH, SĀQIYAT AṬ	WAD	33 56 N	35 41 E	40R03
ṬĀGAH, KHALLAT AṬ	WAD	33 14 N	35 29 E	40R04
ṬĀGAH, SĀQIYAT AṬ	WAD	33 56 N	35 41 E	40R03
TAGTAQ, ʿAYN	SPNG	33 23 N	35 19 E	40R04
TAGTAQ, ʿAYN	SPNG	34 18 N	36 22 E	40R05
ṬARĀBULUS (ARABIC),				
TRIPOLI (CONVENTIONAL)	PPL	34 26 N	35 51 E	40R02
ṬARĀBULUS, QAḍĀʾ	ADMD	34 20 N	36 00 E	40R02
TARABULUS AL-SHAM SEE ṬARĀBULUS	PPL	34 26 N	35 51 E	40R02
TARABULUS EL SHAM SEE ṬARĀBULUS	PPL	34 26 N	35 51 E	40R02
TARABULUS ESH SHAM SEE ṬARĀBULUS	PPL	34 26 N	35 51 E	40R02
ṬARĀFAH, SĀQIYAT AṬ	WAD	33 32 N	35 25 E	40R04
ṬARAF AL QUṢAYR	CULT	33 44 N	35 55 E	40R05
TARAF EL GSAÏR SEE ṬARAF AL QUṢAYR	CULT	33 44 N	35 55 E	40R05
TARAṬYA SEE ZUWAYTĪNĪ, WĀDĪ AZ	WAD	33 59 N	36 01 E	40R05
TÂRAṬYA SEE ṬĀRAYYĀ	PPL	33 59 N	36 01 E	40R05
TARĀMĪZ, KHALLAT AT	WAD	33 36 N	35 28 E	40R03
TARÂMIZ, KHALLET EL SEE				
TARĀMĪZ, KHALLAT AT	WAD	33 36 N	35 28 E	40R03
ṬĀRĀN	PPL	34 24 N	36 02 E	40R02
TARÂNE SEE ṬĀRĀN	PPL	34 24 N	36 02 E	40R02
TARAS ISLAND SEE TĀRIS, JAZĪRAT AT	ISL	34 28 N	35 48 E	40R02

APPROVED FOR RELEASE: 2007/02/20: CIA-RDP01-00707R000200060004-7

APPROVED FOR RELEASE: 2007/02/20: CIA-RDP01-00707R000200060004-7

ṬĀRĀY	PPL	33 13 N	35 27 E	40R04
ṬĀRĀY, KHALLAT	WAD	33 14 N	35 26 E	40R04
TARAYA SEE ṬĀRAYYĀ	PPL	33 59 N	36 01 E	40R05
TARAYA SEE ZURAYTĪNĪ, WĀDĪ AZ	WAD	33 59 N	36 01 E	40R05
ṬĀRAYYĀ	PPL	33 59 N	36 01 E	40R05
ṬĀRAYYĀ, JURD	HLLS	34 00 N	35 58 E	40R05
TARBOL SEE TURBUL, JABAL	MT	34 27 N	35 56 E	40R02
TARCH, SĀGIET ET SEE				
ṬARSH, SĀGIYAT AṬ	WAD	33 43 N	35 37 E	40R03
TARCH, SĀGIET ET SEE				
ṬARSH, SĀGIYAT AṬ	WAD	33 50 N	35 42 E	40R03
TARCHĪCH SEE TARSHĪSH	PPL	33 53 N	35 48 E	40R04
TARÈS, ILE DE SEE				
TĀRIS, JAZĪRAT AT	ISL	34 28 N	35 48 E	40R02
TARFALSÎYÉ SEE ṬAYR FALSAYH	PPL	33 19 N	35 21 E	40R04
TARFOÛCH, JEBEL SEE				
ṢAFRĀ', ḌAHRAT AṢ	HLL	34 17 N	35 48 E	40R02
ṬARĪ, BI'R AṬ	WLL	34 08 N	36 09 E	40R05
ṬARĪQ, 'AYN AṬ	SPNG	34 25 N	36 04 E	40R02
ṬARĪQ AL ḤAMRĀ', WĀDĪ	WAD	33 55 N	35 58 E	40R05
ṬARĪQ AL JADĪDAH	PPL	33 48 N	35 49 E	40R05
ṬARĪQ AS SULṬĀNĪ	LCTY	33 07 N	35 21 E	40R04
TARIQ ED JOÎLÉ SEE				
ṬARĪQ AL JALĪLAH	PPL	33 48 N	35 49 E	40R05
TARÎQ EL HIMRÂR, OUÂDI SEE				
ṬARĪQ AL ḤAMRĀR, WĀDĪ	WAD	33 55 N	35 58 E	40R05
TARIQ ES SOULTÂNI SEE				
ṬARĪQ AS SULṬĀNĪ	LCTY	33 07 N	35 21 E	40R04
ṬARĪQ KAFRĀ, WĀDĪ	WAD	33 30 N	35 31 E	40R04
TĀRIS, JAZĪRAT AT	ISL	34 28 N	35 48 E	40R02
TARKHA, NAHR SEE TARKHAH, NAHR	WAD	33 31 N	35 27 E	40R04
TARKHAH, NAHR	WAD	33 31 N	35 27 E	40R04
TAROÛ, JEBEL ETT SEE				
TĀRŪ', JABAL AT	MT	34 03 N	35 48 E	40R03
TÂROÛAA, AÏN ET SEE TĀRŪ', 'AYN AT	SPNG	34 19 N	35 45 E	40R02
TÂROÛAA, JABAL ET SEE				
TĀRŪ', JABAL AT	MT	34 03 N	35 48 E	40R03
TAROÛAA, KTEF ET SEE				
TĀRŪ', KATIF AT	SPUR	34 29 N	36 17 E	40R05
TAROÛAA, OUÂDI ET SEE				
TĀRŪ', WĀDĪ AT	WAD	34 04 N	35 39 E	40R03
TÂROUAA, OUÂDI ET SEE				
TĀRŪ', WĀDĪ AT	WAD	34 10 N	35 40 E	40R03
TÂROUAA, OUÂDI ET SEE				
TĀRŪ', WĀDĪ AT	WAD	34 10 N	35 40 E	40R03
TÂROÛAA, OUÂDI ET SEE				
TĀRŪ', WĀDĪ AT	WAD	34 06 N	35 48 E	40R03
TÂROÛAA EL AÏN, OUÂDI SEE				
TĀRŪ' AL 'AYN, WĀDĪ	WAD	34 02 N	35 48 E	40R03
TAROUAA EL BOTN SEE TĀRŪ' AL BAṬN	MT	34 00 N	35 43 E	40R03
TÂROUAA EL QATTÎNE SEE				
TĀRŪ' AL QAṬṬĪN	PPL	34 05 N	35 47 E	40R03
TAROUÂA JINJUL, OUÂDI SEE				
TĀRŪ' JUNJUL, WĀDĪ	WAD	34 08 N	35 41 E	40R03
TAROUEL SEE TARWIL	PPL	34 09 N	35 38 E	40R03
TÂROÛH, RÂS ET SEE TĀRŪ', RA'S AT	RLGE	33 47 N	35 44 E	40R03
TÂROÛQ, KHALLET ET SEE				
ṬĀRŪQ, KHALLAT AṬ	WAD	33 06 N	35 27 E	40R04
ṬARQAT KHAṬṬĀR	RLGE	33 40 N	35 52 E	40R05
TARQET KHATTÂR SEE ṬARQAT KHAṬṬĀR	RLGE	33 40 N	35 52 E	40R05
ṬARRĀF, ḌAHR	HLL	33 29 N	35 27 E	40R04
ṬARRĀF, KHARAB AṬ	RUIN	34 14 N	36 18 E	40R05
ṬARSH, SĀGIYAT AṬ	WAD	33 43 N	35 37 E	40R03
ṬARSH, SĀGIYAT AṬ	WAD	33 50 N	35 42 E	40R03
TARSHFESH SEE TARSHĪSH	PPL	33 53 N	35 48 E	40R04
TARSHĪSH	PPL	33 53 N	35 48 E	40R04
TARTIGE SEE TARTIJ	PPL	34 11 N	35 50 E	40R02
TARTIGE, JABAL SEE TARTIJ, JABAL	MT	34 10 N	35 52 E	40R03
TARTIJ	PPL	34 11 N	35 50 E	40R02

APPROVED FOR RELEASE: 2007/02/20: CIA-RDP01-00707R000200060004-7

APPROVED FOR RELEASE: 2007/02/20: CIA-RDP01-00707R000200060004-7

TAKTIJ, JABAL	MT	34 10 N	35 52 F	40R03
ṬAKṬIR, RU'AYSAT AṬ	HLL	33 08 N	35 24 F	40R04
TĀKŪ', 'AYN AT	SPNG	34 19 N	35 45 F	40R02
TĀKŪ', JABAL AT	MT	34 03 N	35 48 F	40R03
TĀKŪ', KATIF AT	SPUR	34 29 N	36 17 F	40R05
TĀKŪ', RA'S AT	RUGE	33 47 N	35 44 F	40R03
TĀKŪ', WĀDĪ AT	WAD	34 04 N	35 39 F	40R03
TĀKŪ', WĀDĪ AT	WAD	34 06 N	35 48 F	40R03
TĀKŪ', WĀDĪ AT	WAD	34 10 N	35 40 F	40R03
TĀKŪ', WĀDĪ AT	WAD	34 10 N	35 40 F	40R03
TĀKŪ' AL 'AYN, WĀDĪ	WAD	34 02 N	35 48 F	40R03
TĀKŪ' AL BAṬN	MT	34 00 N	35 43 F	40R03
TĀKŪ' AL GAṬṬĪN	PPL	34 05 N	35 47 F	40R03
TĀKŪ' JUNJUL, WĀDĪ	WAD	34 09 N	35 41 F	40R03
ṬĀKŪG, KHALLAT AṬ	WAD	33 06 N	35 27 F	40R04
TARWIL	PPL	34 09 N	35 38 F	40R03
ṬĀSAH, NAB' AṬ	SPNG	33 27 N	35 32 F	40R04
ṬĀSAT UMM ḤAYDAR	RVN	33 45 N	35 44 F	40R03
TĀSHI'	PPL	34 30 N	36 11 F	40R02
TĀSHI', 'AYN	SPNG	34 30 N	36 11 F	40R02
TASSÉ, NABAA ET SEE ṬĀSAH, NAB' AṬ	SPNG	33 27 N	35 32 F	40R04
TASSET OUM HAÏLAR SEE ṬĀSAT UMM ḤAYLAR	RVN	33 45 N	35 44 F	40R03
TAUILÉ ISLAND SEE ṬAWĪLAH, JAZĪRAT AṬ	ISL	34 28 N	35 48 F	40R02
TAVUL, NAHAL SEE ABŪ TURKĪ, KHURR	WAD	33 05 N	35 12 F	40R00
ṬAWĀḤĪN, NABĀBĪ' AṬ	SPNG	34 14 N	35 56 F	40R02
ṬAWĀḤIN, GURNAT AṬ	MT	34 17 N	36 17 F	40R05
ṬAWĀḤIN, GURNAT AṬ	MT	34 26 N	36 19 F	40R05
ṬAWĀḤĪN, WĀDĪ AṬ	WAD	34 07 N	36 06 F	40R05
ṬAWĀḤĪN, WĀDĪ AṬ	WAD	34 16 N	35 56 F	40R02
ṬAWĀḤĪN, WĀDĪ AṬ	WAD	34 17 N	36 04 F	40R02
ṬAWĀḤĪN AS SUKNAK, ḌAHR	HLL	34 26 N	35 53 F	40R02
ṬAWĀḤĪN AZ ZAHRĪYAH	RUIN	34 24 N	35 54 F	40R02
TAW'AMĀT JAZZĪN	MT	33 31 N	35 37 F	40R00
TAW'AMĀT NĪḤĀ	MT	33 31 N	35 37 F	40R00
TAWĀRĪ', LIZĀG AT	SPUR	34 00 N	35 51 F	40R03
TAWĀRĪ', GURNAT AT	MT	34 12 N	35 55 F	40R02
TAWĀRĪ', QURNAT AT	SPUR	34 05 N	35 47 F	40R03
TAWBAH, MAGHĀRAT AT	CAVE	33 39 N	35 43 F	40R05
TAWFĪQĪYAH	PPL	34 10 N	36 19 F	40R05
ṬAWĪL, 'AYN AṬ	SPNG	33 35 N	35 55 F	40R05
ṬAWĪL, ḌAHR AṬ	MT	34 00 N	36 00 F	40R05
ṬAWĪL, ḌAHR AṬ	RUGE	34 15 N	35 45 F	40R02
ṬAWĪL, QURNAT AṬ	MT	34 23 N	36 11 F	40R02
ṬAWĪL, SHIB AṬ	WAD	34 06 N	36 06 F	40R05
ṬAWĪL, SHIB AṬ	WAD	34 17 N	36 14 F	40R05
ṬAWĪLAH, JAZĪRAT AṬ	ISL	34 28 N	35 46 F	40R02
ṬAWĪLAH, KHALLAT AṬ	WAD	33 15 N	35 29 F	40R04
ṬĀWILĪN, JUZUR	ISLS	34 28 N	35 48 F	40R02
ṬAYJŪN, 'AYN	SPNG	34 25 N	35 55 F	40R02
ṬAYLĀN, JĀMI'	MSGE	34 26 N	35 50 F	40R02
TAYLÂNE, JÂMIA SEE ṬAYLĀN, JĀMI'	MSGE	34 26 N	35 50 F	40R02
TAYOÛNÉ, KHALLET ET SEE ṬAYYŪNAH, KHALLAT AṬ	WAD	33 10 N	35 17 F	40R04
ṬAYR, QURNAT AṬ	MT	33 56 N	35 56 F	40R05
ṬAYR, RA'S AṬ	PT	33 59 N	35 36 F	40R03
TAYRA SEE 'AYN AṬ ṬUGHRĀ'	PPL	33 32 N	35 34 F	40R04
ṬAYR DIBRAH	PPL	33 16 N	35 17 F	40R04
ṬAYR DUBRAH SEE ṬAYR DIBRAH	PPL	33 16 N	35 17 F	40R04
ṬAYR FALSAYH	PPL	33 19 N	35 21 F	40R04
ṬAYR ḤARFĀ	PPL	33 08 N	35 13 F	40R04
ṬAYR HARMĀ	RUGE	33 10 N	35 18 F	40R04
ṬAYR HARMĀ, JABAL	MT	33 10 N	35 19 F	40R04
ṬAYRĪ, BIRKAT AṬ	PND	33 12 N	35 30 F	40R04
TAYRŪN, WĀDĪ	WAD	33 31 N	35 41 F	40R05

APPROVED FOR RELEASE: 2007/02/20: CIA-RDP01-00707R000200060004-7

APPROVED FOR RELEASE: 2007/02/20: CIA-RDP01-00707R000200060004-7

ṬAYR ZIBNĀ	PPL	33 15 N	35 23 F	40R04
ṬAYR ZIBNAH SEE ṬAYR ZIBNĀ	PPL	33 15 N	35 23 F	40R04
ṬAYR ZUBBINĀ SEE ṬAYR ZIBNĀ	PPL	33 15 N	35 23 F	40R04
ṬAYWAH, BIRKAT	PNDI	33 31 N	35 56 F	40R05
ṬAYWAH, JABAL	MT	33 31 N	35 57 F	40R00
ṬAYY, ʿAYN AṬ	SPNG	33 58 N	36 06 F	40R05
ṬAYYĀB, KHALLAT AT	RVN	33 32 N	35 35 F	40R04
ṬAYYĀB, WĀDĪ AT	WAD	33 32 N	35 33 F	40R04
ṬAYYĀR, GURNAT AṬ	MT	34 29 N	36 15 F	40R02
ṬAYYĀRĀT, RUʿAYSAT AṬ	MT	33 10 N	35 18 F	40R04
ṬAYYIBAH SEE AṬ ṬAYYIBAH	PPL	33 57 N	36 10 F	40R05
ṬAYYŪNAH, KHALLAT AṬ	WAD	33 10 N	35 17 F	40R04
TBÂA MEZṬÂRA SEE MAZRAʿAT AT TUFFĀḤ	PPL	34 19 N	35 57 F	40R02
TEDMOR SEE TADMUR	RUIN	34 07 N	35 52 F	40R03
TEEED SEE TEID	PPL	33 34 N	35 33 F	40R04
TEFFÂH SEE TUFFĀḤ	MT	33 46 N	36 01 F	40R05
TEFFÂH, QRANE ETT SEE TUFFĀḤAH, QARĀNĪ AT	HLL	34 06 N	35 56 F	40R03
TEFFAHA, AÎN ET SEE TUFFĀḤAH, ʿAYN AT	SPNG	34 24 N	36 08 F	40R02
TEFFÂHA, AÎN ET SEE TUFFĀḤAH, ʿAYN AT	WLL	34 28 N	36 11 F	40R02
TEFFÂHA, QRÂNI ET SEE TUFFĀḤAH, QARĀNĪ AT	HLL	34 06 N	35 56 F	40R03
TEFFAHTA SEE TUFFĀḤTĀ	PPL	33 26 N	35 22 F	40R04
TEHTÂNÎYE, AÎN ET SEE TAḤTĀNĪYAH, ʿAYN AT	SPNG	33 47 N	35 40 F	40R03
TEIBAH SEE AṬ ṬAYYIBAH	PPL	33 57 N	36 10 F	40R05
TEL AKHDAR SEE TALL AL AKHḌAR	PPL	33 44 N	35 50 F	40R05
TELBEEBEH SEE TALL BĪBĪ	PPL	34 37 N	36 00 F	40R02
TELBEEREH SEE TALL BĪRAH	PPL	34 37 N	36 03 F	40R02
TELFÂHA, AÎN ETT SEE TUFFĀḤAH, ʿAYN AT	SPNG	34 24 N	36 08 F	40R02

TEL HABESH SEE TALL ʿAHBĀS AL GHARBĪ	PPL	34 35 N	36 04 F	40R02
TELL, AÎN ET SEE TALL, ʿAYN AT	SPNG	34 00 N	36 07 F	40R05
TELL, AÎN ET SEE TALL, ʿAYN AT	SPNG	34 02 N	36 09 F	40R05
TELL, BÎR ET SEE TALL, BIʾR AT	SPNG	33 42 N	35 52 F	40R05
TELL AABBÂS SEE TALL ʿAHBĀS AL GHARBĪ	PPL	34 35 N	36 04 F	40R02
TELL AABBÂS SEE TALL ʿAHBĀS AL MAḤAṬṬAH	RSTN	34 36 N	36 04 F	40R02
TELL AABBÂS CHARQI SEE TALL ʿAHBĀS ASH SHARQĪ	PPL	34 35 N	36 05 F	40R02
TELL AABBÂS ECH CHARQI SEE TALL ʿAHBĀS ASH SHARQĪ	PPL	34 35 N	36 05 F	40R02
TELL AABBÂS KHARBI SEE TALL ʿAHBĀS AL GHARBĪ	PPL	34 35 N	36 04 F	40R02
TELL AHED SEE TALL AL ḤAYYĀT	PPL	34 34 N	36 00 F	40R02
TELL ALAMI SEE TALL ʿALAMĪ	HSE	33 48 N	35 31 F	40R03
TELL BIRÉ SEE TALL BĪRAH	PPL	34 37 N	36 03 F	40R02
TELL BÎRI SEE TALL BĪRAH	PPL	34 37 N	36 03 F	40R02
TELL EL AKHDAR SEE TALL AL AKHḌAR	PPL	33 44 N	35 50 F	40R05
TELL EL AKHDAR SEE TALL AL AKHḌAR	CULT	33 46 N	35 51 F	40R05
TELL EL FOUSTQA, OUÂDI SEE TALL AL ʿUSTUQAH, WĀDĪ	WAD	33 57 N	36 04 F	40R05
TELL EL-HEIYAT SEE TALL AL ḤAYYĀT	PPL	34 34 N	36 00 F	40R02
TELLET EJ JAMMÂS SEE TALLAT AL JAMMĀS	FRM	33 45 N	35 55 F	40R05
TELLET EL KERDÂNE SEE TALLAT AL KARDĀN	BLDG	33 45 N	35 48 F	40R05
TELLET EZ ZEFIR SEE TALLAT AZ ZAFĪR	PPL	34 34 N	36 05 F	40R02
TELL EZ ZAAZEAA SEE TALL AZ ZAʿĀZIʿ	PPL	33 40 N	35 51 F	40R05
TELL EZ ZANOÛB SEE TALL DHNŪB	PPL	33 40 N	35 47 F	40R05
TELL HAHED SEE TALL AL ḤAYYĀT	PPL	34 34 N	36 00 F	40R02
TELL HIZZÎNE SEE TALL ḤIZZĪN	FRM	33 58 N	36 06 F	40R05

APPROVED FOR RELEASE: 2007/02/20: CIA-RDP01-00707R000200060004-7

APPROVED FOR RELEASE: 2007/02/20: CIA-RDP01-00707R000200060004-7

TELL HMAÎRA SEE TALL ḤUMAYRAH	PPL	34 38 N	36 05 E	40R02
TELL HMAÎRÉ SEE TALL ḤUMAYRAH	PPL	34 38 N	36 05 E	40R02
TELL KARI SEE TALL KIRRĪ	PPL	34 36 N	36 02 E	40R02
TELL KINDI SEE TALL KINDĪ	PPL	34 37 N	36 04 E	40R02
TELL KINDI ES SGHÎR SEE TALL KINDĪ AṢ ṢAGHĪR	PPL	34 36 N	36 05 E	40R02
TELL LAJINI SEE AN NĀṢIRĪYAH	PPL	34 41 N	36 20 E	40R02
TELL LEMNÂR SEE TALL AL MANĀR	PLAT	33 58 N	36 23 E	40R00
TELL MAASSOÛB, AÎN SEE TALL MAASŪB, ʿAYN	SPNG	33 49 N	35 54 E	40R05
TELL MASSAOÛÎYÉ SEE TALL MASʿŪDĪYAH	HSE	33 59 N	36 04 E	40R05
TELL MESSAQUADI SEE TALL MASʿŪDĪYAH	HSE	33 59 N	36 04 E	40R05
TELL SLBAEL SEE TALL SIBAʿIL	PPL	34 33 N	36 02 E	40R02
TELL SIBAÎL SEE TALL SIBAʿIL	PPL	34 33 N	36 02 E	40R02
TELL ZNOÛB SEE TALL DHNŪB	PPL	33 40 N	35 47 E	40R05
TELL ZNOÛB ED JDÎDÉ SEE TALL DHNŪB AL JADĪDAH	PPL	33 40 N	35 46 E	40R05
TEL ZAʿTAR SEE TALL ZAʿTAR	PPL	33 52 N	35 33 E	40R03
TEL ZHOÛH SEE TALL DHNŪB	PPL	33 40 N	35 47 E	40R05
TEM EL MEJGUÎYÉ, DAHR SEE TAMM AL MAJWĪYAH, ḌAHR	MT	34 11 N	35 57 E	40R02
TEM EL QHOÛB SEE TAMM AL QUBŪR	TMB	34 09 N	35 55 E	40R03
TEM ES SOUÂGÉ, OUÂDI SEE TAMM AS SAWĀGĪ, WĀDĪ	WAD	34 18 N	35 44 E	40R02
TEMM ED DÎB SEE ʿAYN AL BAYḌĀʾ, ḌAHR	MT	34 13 N	35 59 E	40R02
TEMM EL MAABOÛR, DAHR SEE TAMM AL MAʿBŪR, ḌAHR	MT	34 18 N	36 02 E	40R02
TEMM EL WELLÉ, DAHR SEE TAMM AL WULLAH, ḌAHR	MT	34 17 N	36 02 E	40R02
TEMM ER RTÎB SEE TAMM RATĪBĀ	PASS	34 09 N	35 54 E	40R03
TEMM LAÎLA, JEBEL SEE TAMM AL WULLAH, ḌAHR	MT	34 17 N	36 02 E	40R02
TEMNÎNE EL FAOUGA SEE TIMNĪN AL FAWGĀ	PPL	33 54 N	35 58 E	40R05
TEMNÎNE ET TAHTA SEE TIMNĪN AT TAḤTĀ	PPL	33 53 N	35 59 E	40R05
TEMNÎNE ETT TAHTA SEE TIMNĪN AT TAḤTĀ	PPL	33 53 N	35 59 E	40R05
TEM RTÎBA SEE TAMM RATĪBĀ	PASS	34 09 N	35 54 E	40R03
TEM RTÎBA, OUÂDI SEE TAMM RATĪBĀ, WĀDĪ	WAD	34 09 N	35 55 E	40R03
TENÂRNI, OUÂDI ET SEE TANĀRINAH, WĀDĪ AT	WAD	34 07 N	36 01 E	40R05
TENNI JAOUZ, TÂHOÛN SEE JAWZ, MAṬḤANAT AL	ML	34 16 N	35 45 E	40R02
TENNÎNÉ, MGHÂRET ET SEE TINNĪNAH, MAGHĀRAT AT	CAVE	33 26 N	35 39 E	40R05
TERBÉ, DAHR ET SEE TURBAH, ḌAHR AT RUGE		33 37 N	36 00 E	40R05
TERBÉ, DAHRET ET SEE TURBAH, ḌAHRAT AT	SPUR	33 51 N	36 04 E	40R05
TERBOL SEE TURBUL	PPL	33 49 N	35 59 E	40R05
TERBOL SEE TURBUL	PPL	34 27 N	35 57 E	40R02
TERBOL, DJEBEL SEE TURBUL, JABAL	MT	33 48 N	35 59 E	40R05
TERBOL, JBAÎLET SEE TURBUL, JABAL	MT	33 48 N	35 59 E	40R05
TERBOL, JEBEL SEE TURBUL, JABAL	MT	34 27 N	35 56 E	40R02
TERBOUL, JBAILET SEE TURBUL, JABAL	MT	33 48 N	35 59 E	40R05
TERKMANE, AÎN ET SEE TURKUMĀN, ʿAYN AT	SPNG	34 14 N	36 02 E	40R02
TERKMANÎYÉ, OUÂDI ET SEE TURKUMĀNĪYAH, WĀDĪ AT	WAD	34 09 N	36 08 E	40R05
TERMÂLEKH SEE TIRMĀLIKH	PPL	34 26 N	36 04 E	40R02
TERMÂLEKH SEE TIRMĀLIKH, OURNAT	MT	34 25 N	36 04 E	40R02
TERMALIK SEE TIRMĀLIKH	PPL	34 26 N	36 04 E	40R02
TEROUÂH, OUÂDI SEE NAGGĀḤAH, WĀDĪ AN	WAD	34 17 N	35 46 E	40R02
TERZAGHLI, TELL SEE TIRZAGHLAH, TALL	MT	33 28 N	35 35 E	40R04

APPROVED FOR RELEASE: 2007/02/20: CIA-RDP01-00707R000200060004-7

APPROVED FOR RELEASE: 2007/02/20: CIA-RDP01-00707R000200060004-7

TEYLAN MOSQUE SEE ṬAYLĀN, JĀMI'	MSQE	34 26 N	35 50 F	40R02
TFÂFÎHI, GORNET ET SEE				
TAFĀFĪḤĪ, QURNAT AT	MT	34 25 N	36 07 F	40R02
TFA'ÎL SEE ṬFAYL	PPL	33 51 N	36 22 F	40R05
TFA'ÎLIYEH, OUÂDI ET SEE				
ṬUFAYLĪYAH, WĀDĪ AṬ	WAD	33 55 N	36 14 F	40R05
ṬFAYL	PPL	33 51 N	36 22 F	40R05
TFEIL SEE ṬFAYL	PPL	33 51 N	36 22 F	40R05
TFÉLÉ, OUÂDI ET SEE				
THIFĀLAH, WĀDĪ ATH	WAD	34 29 N	35 57 F	40R02
THA'ĀLIB, ḌAHR ATH	HLL	34 15 N	35 46 F	40R02
THA'ĀLIB, JABAL ATH	MT	34 22 N	36 19 F	40R05
THA'ĀLIB, JŪRAT ATH	DPR	34 14 N	36 18 F	40R05
THA'ĀLIB, RU'AYSAT ATH	HLL	33 06 N	35 25 F	40R04
THA'ĀLIB, TALLAT ATH	HLL	34 36 N	36 05 F	40R02
THA'ĀLIB, WĀDĪ ATH	WAD	33 54 N	35 52 F	40R05
THA'ĀLIB, WĀLĪ ATH	WAD	34 22 N	36 20 F	40R05
THĀBIT, JABAL	HLL	33 20 N	35 23 F	40R04
THÂL, AÏN ET SEE ṬIḤĀL, 'AYN AṬ	SPNG	33 54 N	35 58 F	40R05
THA'LAH, SHĪḤ ATH	SLP	33 53 N	35 44 F	40R03
THALJ, JABAL AL SEE HERMON, MOUNT	MT	33 26 N	35 51 F	40R00
THALJAH, KHALLAT ATH	RVN	33 30 N	35 31 F	40R04
THALLĀJ, QURNAT ATH	PK	34 07 N	35 50 F	40R03
THALLĀJAH, ḌAHR ATH	PK	33 55 N	35 51 F	40R03
THAMĪRAH, WĀDĪ	WAD	33 30 N	35 40 F	40R05
THANĪYAT AR RA'S	AREA	34 15 N	36 27 F	40R05
THARWAH, WĀDĪ ATH	WAD	33 07 N	35 13 F	40R04
THÂTNÉ, KROÛM LT SEE				
TAḤĀTINAH, KURŪM AT	VINS	33 38 N	35 49 F	40R05
THAWR, QURNAT ATH	MT	33 59 N	35 58 F	40R05
THE CEDARS SEE ARZ LUBNĀN	FRST	34 14 N	36 03 F	40R02
THELJ, JEBEL ETH SEE HERMON, MOUNT	MT	33 26 N	35 51 F	40R00
THEOUPROSCPON SEE				
SHAG'AH, RA'S ASH	HDLD	34 18 N	35 41 F	40R02

THIFĀLAH, WĀDĪ ATH	WAD	34 29 N	35 57 F	40R02
THĪRĀN, 'AYN	SPNG	34 17 N	35 49 F	40R02
THCÛM SEE ṬHŪM	PPL	34 13 N	35 39 F	40R02
THCÛM SEE ṬHŪM AL FAWQĀ	PPLX	34 13 N	35 40 F	40R02
THCÛM EL FAOUQÂ SEE ṬHŪM AL FAWQĀ	PPLX	34 13 N	35 40 F	40R02
THCÛM ET TAHTA SEE ṬHŪM AT TAḤTĀ	PPLX	34 13 N	35 39 F	40R02
THU'AYLIB, WĀDĪ ATH	WAD	33 37 N	35 58 F	40R05
THULTH, SHUWĀR ATH	CLF	34 01 N	35 49 F	40R03
ṬHŪM	PPL	34 13 N	35 39 F	40R02
ṬHŪM AL FAWQĀ	PPLX	34 13 N	35 40 F	40R02
ṬHŪM AT TAḤTĀ	PPLX	34 13 N	35 39 F	40R02
TIBNA SEE MAZRA'AT TIBNĀ	PPL	33 27 N	35 21 F	40R04
TIBNEEN SEE TIBNĪN	PPL	33 12 N	35 25 F	40R04
TIBNĪN	PPL	33 12 N	35 25 F	40R04
TIBNÎNE SEE TIBNĪN	PPL	33 12 N	35 25 F	40R04
TIBNMF SEE TIBNĪN	PPL	33 12 N	35 25 F	40R04
TĪBOU, AÏN SEE ṬĪBŪ, 'AYN	SPNG	34 34 N	36 14 F	40R02
TIBOU, OUÂDI SEE ṬĪBŪ, WĀDĪ	WAD	34 34 N	36 13 F	40R02
ṬĪBŪ, 'AYN	SPNG	34 34 N	36 14 F	40R02
ṬĪBŪ, WĀDĪ	WAD	34 34 N	36 13 F	40R02
ṬĪD	PPL	33 34 N	35 33 F	40R04
TIFFÂHA, KHALLET ET SEE				
TUFFĀḤAH, KHALLAT AT	WAD	33 09 N	35 24 F	40R04
TIFFÂHA, GRÂNET ET SEE				
TUFFĀḤAH, QARĀNĪ AT	MT	33 57 N	35 56 F	40R05
TIFFĀḤTA SEE TUFFĀḤTĀ	PPL	33 26 N	35 22 F	40R04
TIFFĀḤTAH SEE TUFFĀḤTĀ	PPL	33 26 N	35 22 F	40R04
ṬIḤĀL, 'AYN AṬ	SPNG	33 54 N	35 58 F	40R05
TIKREET SEE TIKRĪT	PPL	34 31 N	36 09 F	40R02
TIKRĪT	PPL	34 31 N	36 09 F	40R02
TIKRÎTE SEE TIKRĪT	PPL	34 31 N	36 09 F	40R02
TILĀ', WĀDĪ	WAD	34 19 N	35 59 F	40R02

APPROVED FOR RELEASE: 2007/02/20: CIA-RDP01-00707R000200060004-7

APPROVED FOR RELEASE: 2007/02/20: CIA-RDP01-00707R000200060004-7

TILLÂJ, QORNET ET SEE				
THALLĀJ, QURNAT ATH	PK	34 07 N	35 50 F	40R03
TILLÂJÉ, DAHR ET SEE				
THALLĀJAH, ḌAHR ATH	PK	33 55 N	35 51 F	40R03
TILT, CHOUÂR ET SEE				
THULTH, SHUWĀR ATH	CLF	34 01 N	35 49 F	40R03
TIM EL QHOÛR, OUÂDI SEE				
TAMM AL QUBŪR, WĀDĪ	WAD	34 09 N	35 56 F	40R03
TIMNÎN AL FAWQĀ	PPL	33 54 N	35 58 F	40R05
TIMNĪN AT TAḤTĀ	PPL	33 53 N	35 59 F	40R05
TIM RTÎBA, AÏN SEE				
TAMM RATĪBĀ, ʿAYN	SPNG	34 09 N	35 54 F	40R03
TIM RTÎBA, TALLET SEE				
TAMM RATĪBĀ, TALLAT	PK	34 09 N	35 54 F	40R03
TĪN, ʿAQABAT AT	RUGE	34 26 N	36 01 F	40R02
TĪN, ʿARĪḌ AT	SLP	33 06 N	35 24 F	40R04
TĪN, ʿAYN AT	SPNG	33 12 N	35 19 F	40R04
TĪN, ʿAYN AT	SPNG	33 14 N	35 24 F	40R04
TĪN, ʿAYN AT	SPNG	33 43 N	35 45 F	40R03
TĪN, ḌAHR AT	HLL	34 14 N	35 43 F	40R02
TĪN, KHALLAT AT	WAD	33 07 N	35 28 F	40R04
TĪN, KHALLAT AT	WAD	33 29 N	35 26 F	40R04
TĪN, KŪʿ AT	RUBN	33 59 N	35 38 F	40R03
TĪN, SHIʿB AT	WAD	34 12 N	36 17 F	40R05
TĪN, WĀDĪ AT	WAD	33 25 N	35 37 F	40R04
TĪN, WĀDĪ AT	WAD	33 34 N	35 28 F	40R04
TĪNAH, ʿAYN AT	SPNG	33 08 N	35 17 F	40R04
TĪNAH, ʿAYN AT	SPNG	33 21 N	35 35 F	40R04
TĪNAH, ʿAYN AT	SPNG	33 22 N	35 33 F	40R04
TĪNAH, ʿAYN AT	SPNG	33 27 N	35 31 F	40R04
TĪNAH, ʿAYN AT	SPNG	33 29 N	35 44 F	40R04
TĪNAH, ʿAYN AT	SPNG	33 30 N	35 39 F	40R05
TĪNAH, ʿAYN AT	SPNG	33 33 N	35 48 F	40R05
TĪNAH, ʿAYN AT	SPNG	33 38 N	35 43 F	40R05
TĪNAH, ʿAYN AT	SPNG	33 41 N	35 45 F	40R05
TĪNAH, ʿAYN AT	SPNG	33 42 N	35 38 F	40R03
TĪNAH, ʿAYN AT	SPNG	33 45 N	35 39 F	40R03
TĪNAH, ʿAYN AT	SPNG	33 48 N	35 38 F	40R03
TĪNAH, ʿAYN AT	SPNG	33 48 N	35 49 F	40R05
TĪNAH, ʿAYN AT	SPNG	34 05 N	35 52 F	40R03
TĪNAH, ʿAYN AT	SPNG	34 31 N	36 00 E	40R02
TĪNAH, ʿAYN AT	SPNG	34 33 N	36 07 F	40R02
TĪNAH, ʿAYN AT	SPNG	34 34 N	36 07 F	40R02
TĪNAH, ḌAHR AT	HLL	33 20 N	35 23 F	40R04
TĪNAH, ḌAHR AT	HLL	33 20 N	35 25 F	40R04
TĪNAH, ḌAHR AT	HLL	33 26 N	35 18 F	40R04
TĪNAH, ḌAHR AT	HLL	33 31 N	35 24 F	40R04
TĪNAH, ḌAHR AT	HLL	33 37 N	35 31 F	40R03
TĪNAH, ḌAHRAT AT	HLL	34 28 N	35 59 F	40R02
TĪNAH, MAGHĀRAT AT	CAVE	33 44 N	35 29 F	40R03
TĪNAH, QURNAT AT	MT	34 08 N	36 07 F	40R05
TĪNAH, TALLAT AT	MT	34 31 N	36 17 F	40R02
TĪN AS SĪRAH, ʿAYN	SPNG	33 35 N	35 35 E	40R04
TĪNĀT AṢ ṢAḤRĀʾ	HLL	33 31 N	35 25 F	40R04
TÎNÂT ES SAHRA SEE TĪNĀT AṢ ṢAḤRĀʾ	HLL	33 31 N	35 25 F	40R04
TÎNE, AAQBAT ET SEE				
TĪN, ʿAQABAT AT	RUGE	34 26 N	36 01 F	40R02
TÎNE, AARÎD ET SEE TĪN, ʿARĪḌ AT	SLP	33 06 N	35 24 F	40R04
TÎNE, AÏN ET SEE TĪN, ʿAYN AT	SPNG	33 12 N	35 19 F	40R04
TÎNE, AÏN ET SEE TĪN, ʿAYN AT	SPNG	33 14 N	35 24 F	40R04
TÎNE, AÏN ET SEE TĪN, ʿAYN AT	SPNG	33 43 N	35 45 F	40R03
TÎNE, AÏN ET SEE TĪNAH, ʿAYN AT	SPNG	34 33 N	36 07 F	40R02
TÎNÉ, AÏN ET SEE TĪNAH, ʿAYN AT	SPNG	33 08 N	35 17 F	40R04
TÎNÉ, AÏN ET SEE TĪNAH, ʿAYN AT	SPNG	33 21 N	35 35 F	40R04
TÎNÉ, AÏN ET SEE TĪNAH, ʿAYN AT	SPNG	33 22 N	35 33 F	40R04
TÎNÉ, AÏN ET SEE TĪNAH, ʿAYN AT	SPNG	33 27 N	35 31 F	40R04
TÎNÉ, AÏN ET SEE TĪNAH, ʿAYN AT	SPNG	33 29 N	35 44 F	40R04

APPROVED FOR RELEASE: 2007/02/20: CIA-RDP01-00707R000200060004-7

APPROVED FOR RELEASE: 2007/02/20: CIA-RDP01-00707R000200060004-7

TÎNÉ, AÏN ET SEE TĪNAH, ʿAYN AT	SPNG	33 41 N	35 45 F	40R05	
TÎNÉ, AÏN ET SEE TĪNAH, ʿAYN AT	SPNG	33 42 N	35 38 F	40R03	
TÎNÉ, AÏN ET SEE TĪNAH, ʿAYN AT	SPNG	33 45 N	35 39 F	40R03	
TÎNÉ, AÏN ET SEE TĪNAH, ʿAYN AT	SPNG	33 48 N	35 38 F	40R03	
TÎNÉ, AÏN ET SEE TĪNAH, ʿAYN AT	SPNG	33 48 N	35 49 F	40R05	
TÎNÉ, AÏN ET SEE TĪNAH, ʿAYN AT	SPNG	34 05 N	35 52 F	40R03	
TÎNÉ, AÏN ET SEE TĪNAH, ʿAYN AT	SPNG	34 31 N	36 00 F	40R02	
TÎNÉ, AÏN ET SEE TĪNAH, ʿAYN AT	SPNG	34 34 N	36 07 F	40R02	
TÎNÉ, AÏN ETT SEE TĪNAH, ʿAYN AT	SPNG	33 30 N	35 39 F	40R05	
TÎNÉ, AÏN ETT SEE TĪNAH, ʿAYN AT	SPNG	33 38 N	35 43 F	40R05	
TÎNE, CHOAAB ET SEE TĪN, SHIMB AT	WAD	34 12 N	36 17 F	40R05	
TÎNE, DAHR ET SEE TĪN, ḌAHR AT	HLL	34 14 N	35 43 F	40R02	
TÎNÉ, DAHR ET SEE TĪNAH, ḌAHR AT	HLL	33 20 N	35 23 F	40R04	
TÎNÉ, DAHR ET SEE TĪNAH, ḌAHR AT	HLL	33 26 N	35 18 F	40R04	
TÎNÉ, DAHR ET SEE TĪNAH, ḌAHR AT	HLL	33 31 N	35 24 F	40R04	
TÎNÉ, DAHR ET SEE TĪNAH, ḌAHR AT	HLL	33 37 N	35 31 F	40R03	
TÎNÉ, DAHRET ET SEE					
TĪNAH, ḌAHRAT AT	HLL	34 28 N	35 59 F	40R02	
TÎNÉ, DAHR ETT SEE TĪNAH, ḌAHR AT	HLL	33 20 N	35 25 F	40R04	
TINÉ, HAKF ET SEE					
DHIʿBAH, QURNAT ADH	MT	34 32 N	36 22 F	40R00	
TÎNE, KHALLET ET SEE					
TĪN, KHALLAT AT	WAD	33 07 N	35 28 F	40R04	
TÎNE, KHALLET ET SEE					
TĪN, KHALLAT AT	WAD	33 29 N	35 26 F	40R04	
TÎNE, KOÛAA ET SEE TĪN, KŪʿ AT	RUIN	33 59 N	35 38 F	40R03	
TINÉ, MGHÂRET ET SEE					
TĪNAH, MAGHĀRAT AT	CAVE	33 44 N	35 29 F	40R03	
TÎNE, OUÂDI ET SEE TĪN, WĀDĪ AT	WAD	33 25 N	35 37 F	40R04	
TINÉ, OUÂDI ETT SEE TĪN, WĀDĪ AT	WAD	33 34 N	35 28 F	40R04	
TÎNÉ, QORNET ET SEE					
TĪNAH, QURNAT AT	MT	34 08 N	36 07 F	40R05	
TÎNÉ, TALLET ET SEE					
TĪNAH, TALLAT AT	MT	34 31 N	36 17 F	40R02	
TÎNE ES SÎNÉ, AÏN SEE					
TĪN AS SĪPAH, ʿAYN	SPNG	33 35 N	35 35 F	40R04	
TINI, AÏN ET SEE TĪNAH, ʿAYN AT	SPNG	33 33 N	35 48 F	40R05	
TINNĪNAH, MAGHĀRAT AT	CAVE	33 26 N	35 39 F	40R05	
TIR SEE ḪAYR, RAʾS AL	PT	33 59 N	35 36 F	40R03	
TIR, RAS ET SEE ḪAYR, RAʾS AL	PT	33 59 N	35 36 F	40R03	
ṪĪRAH, WĀDĪ	WAD	34 11 N	36 32 F	40R05	
TIRÂNE SEE ṪARĀN	PPL	34 24 N	36 02 F	40R02	
TÎRÂNE, AÏN SEE THĪRĀN, ʿAYN	SPNG	34 17 N	35 49 F	40R02	
TIRBOL SEE TURBUL, JABAL	MT	34 27 N	35 56 F	40R02	
TÎRÉ, OUÂDI SEE ṪĪRAH, WĀDĪ	WAD	34 11 N	36 32 F	40R05	
TÎRÉ, OUÂDI ETT SEE NĀṢIR, WĀDĪ	WAD	33 08 N	35 22 F	40R04	
TIRK, OUÂDI SEE TURK, WĀDĪ AT	WAD	34 13 N	36 14 F	40R05	
TIRK, QORNET ETT SEE					
TURK, QURNAT AT	RUGE	34 23 N	36 05 F	40R02	
TIRKHIN, TALLAT AT	MT	34 23 N	36 20 F	40R05	
TIRMĀLIKH	PPL	34 26 N	36 04 F	40R02	
TIRMĀLIKH, QURNAT	MT	34 25 N	36 04 F	40R02	
TIRZAGHLAH, TALL	MT	33 28 N	35 35 F	40R04	
TIRZAGHLÉ, TELL SEE					
TĪRZAGHLAH, TALL	MT	33 28 N	35 35 F	40R04	
TĪT, ʿAYN AT	SPNG	34 24 N	36 05 F	40R02	
TĪTĪ, TELL	MT	33 49 N	35 40 F	40R03	
TLÂA, OUÂDI SEE TILĀʿ, WĀDĪ	WAD	34 19 N	35 59 F	40R02	
TLAÏL SEE AT TULAYL	PPL	34 36 N	36 09 F	40R02	
TLAÏLÉ SEE TULAYLAH	CULT	34 00 N	36 07 F	40R05	
TLAÏLÉ SEE TULAYLAH	RUIN	34 37 N	36 25 F	40R02	
TLAÏLÉ, ARD ET SEE					
TULAYLAH, ARḌ AT	CULT	34 05 N	36 08 F	40R05	
TLAÏLET EL HAMRA SEE					
TULAYLAT AL ḤAMRĀʾ	CULT	33 38 N	35 52 F	40R05	
TLAÏLI, ARD SEE TULAYLAH, ARḌ AT	CULT	34 05 N	36 08 F	40R05	
TLEIL SEE AT TULAYL	PPL	34 36 N	36 09 F	40R02	
TLEÏL, DAHR ET SEE TULAYL, ḌAHR AT	SPUR	34 36 N	36 07 F	40R02	

APPROVED FOR RELEASE: 2007/02/20: CIA-RDP01-00707R000200060004-7

APPROVED FOR RELEASE: 2007/02/20: CIA-RDP01-00707R000200060004-7

TLEÎL, OUÂDI ET SEE				
TULAYL, WĀDĪ AT	WAD	34 36 N	36 07 E	40R02
TLEÎLÉ SEE AT TULAYLAH	CULT	33 59 N	36 03 E	40R05
TLEUL SEE RAS AL GIELAH	AREA	34 03 N	36 12 E	40R05
TLEUL, AÎN ET SEE TULÎL, ʿAYN AT	SPNG	33 49 N	35 56 E	40R05
TLEUL, KHALLET ET SEE				
TULŪL, KHALLAT AT	WAD	33 10 N	35 13 E	40R04
TMÎM SEE TAMÎM	HLL	33 10 N	35 17 E	40R04
TOBCHÂR SEE AŢ ŢIBSHĀR	RUIN	33 54 N	36 07 E	40R05
TOBEHAR SEE AŢ ŢIBSHĀR	RUIN	33 54 N	36 07 E	40R05
TOGHRA, AÎN EL SEE				
ṢAFṢĀFAH, ʿAYN AṢ	SPNG	33 43 N	35 41 E	40R03
TOIK HARRA, JABAL SEE				
ŢAYR HARMĀ, JABAL	MT	33 10 N	35 19 E	40R04
TOMMOR, AÎN EL ŢUMMUR, ʿAYN	SPNG	33 36 N	35 46 E	40R05
TOM OUÂDI EL MAÎSRA SEE				
TAMM WĀDĪ AL MUʿAYṢIRAH	SLP	34 16 N	36 19 E	40R05
TONNOURINE ET TENTÉ SEE				
TANNŪRĪN AT TAHTĀ	PPL	34 13 N	35 53 E	40R02
TOPCHAR SEE AŢ ŢIBSHĀR	RUIN	33 54 N	36 07 E	40R05
TORBÉ, DAHR LT SEE TURBAH, ḌAHR AT	SPUR	33 20 N	35 18 E	40R04
TORBET FÂNIOÛN SEE TURBAT FANYŪN	HLL	33 15 N	35 23 E	40R04
TORHONN, TELLET SEE				
TIRHNIN, TALLAT AT	MT	34 23 N	36 20 E	40R05
TORHRA, AIN ETI SEE				
ṢAFṢĀFAH, ʿAYN AṢ	SPNG	33 43 N	35 41 E	40R03
TORK, OUÂDI LT SEE TURK, WĀDĪ AT	WAD	34 13 N	36 14 E	40R05
TORMAZ SEE ATURMĀZ	PPL	34 25 N	36 02 E	40R02
TORMOS, KHALLET ET SEE				
TURMUS, KHALLAT AT	WAD	33 25 N	35 23 E	40R04
TORZAYA SEE ṬŪRZAYYĀ	PPL	34 06 N	35 45 E	40R03
TOUAHÎNE, NHÂRÎAA ET SEE				
ŢAWĀHĪN, NAHĀRĪʿ AŢ	SPNG	34 14 N	35 56 E	40R02
TOUÂHÎNE, OUÂDI ET SEE				
ŢAWĀHĪN, WĀDĪ AŢ	WAD	34 07 N	36 06 E	40R05
TOUÂHÎNE, OUÂDI ET SEE				
ŢAWĀHĪN, WĀDĪ AŢ	WAD	34 16 N	35 56 E	40R02
TOUÂHÎNE, OUÂDI ET SEE				
ŢAWĀHĪN, WĀDĪ AŢ	WAD	34 17 N	36 04 E	40R02
TOUÂHÎNE EZ ZAHRÎYÉ SEE				
ŢAWĀHĪN AZ ZAHRĪYAH	RUIN	34 24 N	35 54 E	40R02
TOUAÎLÉ, OUÂDI ET SEE				
ŢUWAYYILAH, WĀDĪ AŢ	WAD	34 24 N	35 56 E	40R02
TOUAÎLÎYÉ, JABAL ET SEE				
ŢUWAYLĪYAH, JABAL AŢ	HLL	33 30 N	35 22 E	40R04
TOUAÎRI SEE AŢ ŢUWAYRĪ	PPL	33 16 N	35 25 E	40R04
TOUAÎRI, AÎN ET SEE				
ŢUWAYRĪ, ʿAYN AŢ	SPNG	33 17 N	35 25 E	40R04
TOUAÎRI, KHALLET ET SEE				
ŢUWAYRĪ, KHALLAT AŢ	WAD	33 17 N	35 25 E	40R04
TOUAÎT, AÎN ET SEE TUWAYT, ʿAYN AT	SPNG	33 42 N	35 40 E	40R03
TOUAÎTE SEE AT TUWAYTAH	PPL	33 52 N	35 51 E	40R05
TOUAÎTÉ SEE AT TUWAYTAH	PPL	33 47 N	35 43 E	40R03
TOUÂRÎAA, LZÂQ ET SEE				
TAWĀRĪʿ, LIZĀQ AT	SPUR	34 00 N	35 51 E	40R03
TOUÂRÎAA, GOKNET ET SEE				
TAWĀRĪʿ, QUKNAT AT	MT	34 12 N	35 55 E	40R02
TOUÂRÎAA, GOKNET ET SEE				
TAWĀRĪʿ, QUKNAT AT	SPUR	34 05 N	35 47 E	40R03
TOÛFÂNE, OUÂDI SEE ṬŪFĀN, WĀDĪ	WAD	33 32 N	35 44 E	40R05
TOUFANET, OUÂDI EL SEE ṬŪFĀN, WĀDĪ	WAD	33 32 N	35 44 E	40R05
TOUFFÂHÂ, AÎN ET SEE				
TUFFĀḤAH, ʿAYN AT	SPNG	33 49 N	35 39 E	40R03
TOUFFÂHA, NABAA ET SEE				
TUFFĀḤAH, NABAʿ AT	SPNG	34 07 N	36 01 E	40R05
TOUFFÂHA, OUÂDI ET SEE				
TUFFĀḤAH, WĀDĪ AT	WAD	34 25 N	36 18 E	40R05
TOUHRA, JABAL SEE ṬUHRAH, JABAL	HLL	33 23 N	35 31 E	40R04
TOUIL, DAHR LT SEE ṬAWĪL, ḌAHR AŢ	MT	34 00 N	36 00 E	40R05
TOUL SEE MAZRAʿAT TŪL	PPL	33 23 N	35 27 E	40R04

APPROVED FOR RELEASE: 2007/02/20: CIA-RDP01-00707R000200060004-7

APPROVED FOR RELEASE: 2007/02/20: CIA-RDP01-00707R000200060004-7

TCULA SEE TŪLĀ	PPL	34 19 N	35 58 E	40R02
TCÛLA SEE TŪLĀ	PPL	34 12 N	35 43 E	40R03
TCÛLA, JEBEL SEE BIRʿIT, TALLAT	MT	34 19 N	35 58 E	40R02
TCÛLA, QURNET SEE TŪLĀ, QURNAT	PK	34 19 N	35 58 E	40R02
TCULEEN SEE TŪLĪN	PPL	33 15 N	35 26 E	40R04
TCÛLÎNE SEE TŪLĪN	PPL	33 15 N	35 26 E	40R04
TCULOUL, AÏN ET SEE				
TULŪL, ʿAYN AT	SPNG	33 49 N	35 56 E	40R05
TCULTÂTA SEE TULTĀTĀ	PPL	33 30 N	35 45 E	40R05
TCUM SEE TQŪM AL FAWQĀ	PPLX	34 13 N	35 40 E	40R02
TCÛM, ROUAÏSSET ET SEE				
TŪM, RUʿAYSAT AT	HLL	33 32 N	35 29 E	40R04
TCÛMÂTE SEE ʿAYN MAJDALAYN	PPL	33 31 N	35 36 E	40R04
TCUMAÏT SEE ʿAYN MAJDALAYN	PPL	33 31 N	35 36 E	40R04
TCÛMÉ, NABAAT LT SEE				
TŪMAH, NABAAT AT	SPNG	33 31 N	35 26 E	40R04
TCUM ED DID SEE				
ʿAYN AL HAYDĀʾ, QAHR	MT	34 13 N	35 59 E	40R02
TCUMMAR, KHALLET SEE				
ṬUMMAR, KHALLAT	WAD	33 24 N	35 19 E	40R04
TCUMMAR, OUÂDI SEE ṬUMMAR, WĀDĪ	WAD	33 24 N	35 18 E	40R04
TCUMMAR, TALLET SEE ṬUMMAR, TALLAT	HLL	33 25 N	35 18 E	40R04
TCÛN, KHALLET LT SEE				
TŪN, KHALLAT AT	WAD	33 10 N	35 17 E	40R04
TCÛN, KHALLET LT SEE				
TŪN, KHALLAT AT	WAD	33 10 N	35 24 E	40R04
TCÛN, KHALLET LT SEE				
TŪN, KHALLAT AT	WAD	33 11 N	35 26 E	40R04
TCÛN, KHALLET LT SEE				
TŪN, KHALLAT AT	WAD	33 13 N	35 20 E	40R04
TCÛN, KHALLET LT SEE				
TŪN, KHALLAT AT	WAD	33 23 N	35 36 E	40R04
TCÛN, KHALLET LT SEE				
TŪN, KHALLAT AT	WAD	33 25 N	35 37 E	40R04
TCÛN, KROUM ET SEE TŪN, KURŪM AT	VINS	33 08 N	35 26 E	40R04
TCÛN, MGHÂRET LT SEE				
TŪN, MAGHĀRAT AT	CAVE	33 06 N	35 09 E	40R04
TCÛN, OUÂDI LT SEE TŪN, WĀDĪ AT	WAD	33 28 N	35 41 E	40R05
TCÛN, OUÂDI ETT SEE KHAPṬŪM, WĀDĪ	WAD	33 23 N	35 21 E	40R04
TCÛN, SÂGIET ET SEE				
TŪN, SĀQIYAT AT	WAD	33 36 N	35 42 E	40R05
TCÛR, JABAL LT SEE ṬŪR, JABAL AṬ	HLL	33 17 N	35 23 E	40R04
TCÛRA SEE ṬŪRĀ	PPL	33 17 N	35 18 E	40R04
TCÛRA, JEBEL SEE ṬŪRĀ, JABAL	MT	33 30 N	35 34 E	40R04
TCÛRA, TELL SEE ṬŪRĀ, TALL	HLL	33 26 N	35 42 E	40R04
TCÛRA, TELL SEE ṬŪRĀ, TALL	HLL	33 30 N	35 25 E	40R04
TCÛRA, TELL SEE AŞ ŞANSŪLĪ	SPUR	33 26 N	35 42 E	40R04
TCÛRÂNÎYÉ, AACBET ET SEE				
ṬURĀNĪYAH, ʿAQABAT AṬ	PASS	33 31 N	35 39 E	40R05
TCURBET NALÂABI, TELL SEE				
TURBAT NALĀʿIBĪ, TALL	HLL	33 19 N	35 39 E	40R04
TCURBOL SEE TURBUL	PPL	34 27 N	35 57 E	40R02
TCURBOL, JABAL SEE TURBUL, JABAL	MT	34 27 N	35 56 E	40R02
TCUR DE L'HORLOGE SEE				
BURJ AS SĀʿAH	GDN	34 26 N	35 50 E	40R02
TCURKMÂNE, AÏN ET SEE				
TURKUMĀN, ʿAYN AT	SPNG	33 25 N	35 29 E	40R04
TCURKMÂNI, OUÂDI SEE				
TURKUMĀN, WĀDĪ AT	WAD	34 24 N	36 21 E	40R05
TCURKMÂNI, AÏN SEE TURKUMĀNĪ, ʿAYN	SPNG	33 51 N	36 14 E	40R05
TCÛROÛS SEE TĀRIS, JAZĪRAT AT	ISL	34 28 N	35 48 E	40R02
TCÛRSÎNA, DEÏR SEE ṬŪR SĪNĀ, DAYR	CH	34 24 N	35 52 E	40R02
TCURZA SEE ṬŪRZĀ	PPL	34 17 N	35 54 E	40R02
TCURZAÏYA SEE ṬŪRZAYYĀ	PPL	34 06 N	35 45 E	40R03
TCURZÂYA SEE ṬŪRZAYYĀ	PPL	34 06 N	35 45 E	40R03
TCÛT, AÏN ET SEE TŪT, ʿAYN AT	SPNG	33 31 N	35 49 E	40R05
TCÛT, AÏN ET SEE TŪT, ʿAYN AT	SPNG	33 35 N	35 45 E	40R05
TCÛT, AÏN ET SEE TŪT, ʿAYN AT	SPNG	33 43 N	35 38 E	40R03
TCÛT, DAHR ET SEE TŪT, ḎAHR AT	HLL	34 11 N	36 17 E	40R05

APPROVED FOR RELEASE: 2007/02/20: CIA-RDP01-00707R000200060004-7

APPROVED FOR RELEASE: 2007/02/20: CIA-RDP01-00707R000200060004-7

TCÛT, OUÂDI LT SEE TŪT, WĀDĪ AT	WAD	33 59 N	35 03 E	40R05
TCÛTÂT, OUÂDI ET SEE				
TŪTĀT, WĀDĪ AT	WAD	33 21 N	35 44 E	40R04
TCÛTÂT SAAD, OUÂDI SEE				
TŪTĀT SA'D, WĀDĪ	WAD	33 30 N	35 24 E	40R04
TCUT BOU HOMMOSS SEE TŪT BŪ ḤUMMUṢ	HLL	34 02 N	36 02 E	40R05
TCÛTÉ, AÏN ET SEE TŪTAH, 'AYN AT	SPNG	33 56 N	35 44 E	40R03
TCÛTE, AÏN ETT SEE TŪT, 'AYN AT	SPNG	33 31 N	35 49 E	40R05
TCÛTÉ, DAHR ET SEE TŪTAH, ḎAHR AT	HLL	33 28 N	35 24 E	40R04
TCUTÉ, OUÂDI ET SEE TŪTAH, WĀDĪ AT	WAD	34 15 N	36 18 E	40R05
TCUTE ABOU HOMMOUSS SEE				
TŪT BŪ ḤUMMUṢ	HLL	34 02 N	36 02 E	40R05
TCÛT ES SOUÂDI SEE TŪT AS SAWĀDĪ	CULT	33 43 N	35 55 E	40R05
TCÛTLT ZAHR, OUÂDI SEE				
TŪTAT ZAHR, WĀDĪ	WAD	33 32 N	35 53 E	40R05
TCÛT REMMÂNE SEE TŪT RUMMĀN	PPL	34 05 N	36 03 E	40R05
TRÂBLOÛS SEE ṬARĀBULUS	PPL	34 26 N	35 51 E	40R02
TRABLOUS ECH CHAM SEE ṬARĀBULUS	PPL	34 26 N	35 51 E	40R02
TRÂBLOÛSS SEE ṬARĀBULUS	PPL	34 26 N	35 51 E	40R02
TRÂFÉ, SÂGIET SEE				
ṬARĀFAH, SĀQIYAT AṬ	WAD	33 32 N	35 25 E	40R04
TRAIYA, JORD SEE ṬĀRAYYĀ, JURD	HLLS	34 00 N	35 58 E	40R05
TRAYĀ, KHIRBAT AT	RUIN	33 26 N	35 26 E	40R04
TRIK, AÏN ET SEE ṬARĪQ, 'AYN AṬ	SPNG	34 25 N	36 04 E	40R02
TRÎK EL MAAZE, OUÂDI SEE				
ṬĀTŪN, WĀDĪ AL	WAD	33 55 N	35 58 E	40R05
TRINJÉ, KAF ET SEE				
TURUNJAH, KĀF AT	RUGE	34 27 N	36 04 E	40R02
TRINNJÉ, KAF ET SEE				
TURUNJAH, KĀF AT	RUGE	34 27 N	36 04 E	40R02
TRIPOLI SEE ṬARĀBULUS, QAḌĀ'	ADMD	34 20 N	36 00 E	40R02
TRIPOLI SEE ṬARĀBULUS	PPL	34 26 N	35 51 E	40R02
TRIPOLIS SEE ṬARĀBULUS	PPL	34 26 N	35 51 E	40R02
TRÎQ, AÏN EL SEE ṬARĪQ, 'AYN AṬ	SPNG	34 25 N	36 04 E	40R02

TSÎDÔN SEE ṢAYDĀ	PPL	33 33 N	35 22 E	40R04
TSÛR SEE ṢŪR	PPL	33 16 N	35 11 E	40R04
ṬUFĀN, WĀDĪ	WAD	33 32 N	35 44 E	40R05
ṬUFAYLĪYAH, WĀLĪ AṬ	WAD	33 55 N	36 14 E	40R05
TUFFĀḤ	MT	33 46 N	36 01 E	40R05
TUFFĀḤAH, 'AYN AT	SPNG	33 49 N	35 39 E	40R03
TUFFĀḤAH, 'AYN AT	SPNG	34 24 N	36 08 E	40R02
TUFFĀḤAH, 'AYN AT	HLL	34 28 N	36 11 E	40R02
TUFFĀḤAH, KHALLAT AT	WAD	33 09 N	35 24 E	40R04
TUFFĀḤAH, NAB' AT	SPNG	34 07 N	36 01 E	40R05
TUFFĀḤAH, QARĀNĪ AT	HLL	34 06 N	35 56 E	40R03
TUFFĀḤAH, QARĀNĪ AT	MT	33 57 N	35 56 E	40R05
TUFFĀḤAH, WĀDĪ AT	WAD	34 25 N	36 18 E	40R05
TUFFĀḤTĀ	PPL	33 26 N	35 22 E	40R04
TUFFAHTAH SEE TUFFĀḤTĀ	PPL	33 26 N	35 22 E	40R04
ṬUHRAH, JABAL	HLL	33 23 N	35 31 E	40R04
TŪLĀ	PPL	34 12 N	35 43 E	40R03
TŪLĀ	PPL	34 19 N	35 58 E	40R02
TŪLĀ, GURNAT	PK	34 19 N	35 58 E	40R02
TULAYL, ḎAHR AT	SPUR	34 36 N	36 07 E	40R02
TULAYL, WĀDĪ AT	WAD	34 36 N	36 07 E	40R02
TULAYLAH	CULT	34 00 N	36 07 E	40R05
TULAYLAH	RUIN	34 37 N	36 25 E	40R02
TULAYLAH, ARḌ AT	CULT	34 05 N	36 08 E	40R05
TULAYLAT AL ḤAMRĀ'	CULT	33 38 N	35 52 E	40R05
TŪLĪN	PPL	33 15 N	35 26 E	40R04
TULTĀTĀ	PPL	33 30 N	35 45 E	40R05
TULŪL, 'AYN AT	SPNG	33 49 N	35 56 E	40R05
TULŪL, KHALLAT AT	WAD	33 10 N	35 13 E	40R04
TŪM, RU'AYSAT AT	HLL	33 32 N	35 29 E	40R04
TŪMAH, NABA'AT AT	SPNG	33 31 N	35 26 E	40R04
TUMÂT SEE 'AYN MAJDALAYN	PPL	33 31 N	35 36 E	40R04
ṬUMMAR, KHALLAT	WAD	33 24 N	35 13 E	40R04

APPROVED FOR RELEASE: 2007/02/20: CIA-RDP01-00707R000200060004-7

APPROVED FOR RELEASE: 2007/02/20: CIA-RDP01-00707R000200060004-7

ḪUMMAR, TALLAT	HLL	33 25 N	35 18 E	40R04
ḪUMMAR, WĀDĪ	WAD	33 24 N	35 18 E	40R04
ḪUMMUR, ʿAYN	SPNG	33 36 N	35 46 E	40R05
ṪŪN, KHALLAT AT	WAD	33 10 N	35 17 E	40R04
ṪŪN, KHALLAT AT	WAD	33 10 N	35 24 E	40R04
ṪŪN, KHALLAT AT	WAD	33 11 N	35 26 E	40R04
ṪŪN, KHALLAT AT	WAD	33 13 N	35 20 E	40R04
ṪŪN, KHALLAT AT	WAD	33 23 N	35 36 E	40R04
ṪŪN, KHALLAT AT	WAD	33 25 N	35 37 E	40R04
ṪŪN, KURŪM AT	VINS	33 08 N	35 26 E	40R04
ṪŪN, MAGHĀRAT AT	CAVE	33 06 N	35 09 E	40R04
ṪŪN, SĀQIYAT AT	WAD	33 36 N	35 42 E	40R05
ṪŪN, WĀDĪ AT	WAD	33 28 N	35 41 E	40R05
ṪŪR, JABAL AṮ	HLL	33 17 N	35 23 E	40R04
ṪŪRĀ	PPL	33 17 N	35 18 E	40R04
ṪŪRĀ, JABAL	MT	33 30 N	35 34 E	40R04
ṪŪRĀ, TALL	HLL	33 26 N	35 42 E	40R04
ṪŪRĀ, TALL	HLL	33 30 N	35 25 E	40R04
ṪŪRĀNĪYAH, MAGABAT AṮ	PASS	33 31 N	35 39 E	40R05
TURBAH, ḪAHR AT	RUGE	33 37 N	36 00 E	40R05
TURBAH, ḪAHR AT	SPUR	33 20 N	35 18 E	40R04
TURBAH, ḪAHRAT AT	SPUR	33 51 N	36 04 E	40R05
TURBAT FANYŪN	HLL	33 15 N	35 23 E	40R04
TURBAT MALĀ'IBĪ, TALL	HLL	33 19 N	35 39 E	40R04
TURBOL SEE TUFBUL	PPL	34 27 N	35 57 E	40R02
TURBUL	PPL	33 49 N	35 59 E	40R05
TURBUL	PPL	34 27 N	35 57 E	40R02
TURBUL, JABAL	MT	33 48 N	35 59 E	40R05
TURBUL, JABAL	MT	34 27 N	35 56 E	40R02
TURK, GURNAT AT	RUGE	34 23 N	36 05 E	40R02
TURK, WĀLĪ AT	WAD	34 13 N	36 14 E	40R05
TURKMANI, AṮ SEE TURKUMĀNĪ, ʿAYN	SPNG	33 51 N	36 14 E	40R05
TURKUMĀN, ʿAYN AT	SPNG	33 25 N	35 29 E	40R04

TURKUMĀN, ʿAYN AT	SPNG	34 14 N	36 02 E	40R02
TURKUMĀN, WĀLĪ AT	WAD	34 24 N	36 21 E	40R05
TURKUMĀNĪ, ʿAYN	SPNG	33 51 N	36 14 E	40R05
TURKUMĀNĪYAH, WĀDĪ AT	WAD	34 09 N	36 09 E	40R05
TURMUS, KHALLAT AT	WAD	33 25 N	35 23 E	40R04
ṪŪR SĪNĀ, DAYR	CH	34 24 N	35 52 E	40R02
TURUNJAH, KĀN AT	RUGE	34 27 N	36 04 E	40R02
ṪŪRZĀ	PPL	34 17 N	35 54 E	40R02
ṪURZAH SEE ṪŪRZĀ	PPL	34 17 N	35 54 E	40R02
ṪURZĀYĀ SEE ṪŪRZAYYĀ	PPL	34 06 N	35 45 E	40R03
ṪŪRZAYYĀ	PPL	34 06 N	35 45 E	40R03
ṪŪT, ʿAYN AT	SPNG	33 31 N	35 49 E	40R05
ṪŪT, ʿAYN AT	SPNG	33 35 N	35 45 E	40R05
ṪŪT, ʿAYN AT	SPNG	33 43 N	35 38 E	40R03
ṪŪT, ḌAHR AT	HLL	34 11 N	36 17 E	40R05
ṪŪT, WĀDĪ AT	WAD	33 59 N	35 03 E	40R05
ṪŪTAH, ʿAYN AT	SPNG	33 56 N	35 44 E	40R03
ṪŪTAH, ḌAHR AT	HLL	33 28 N	35 24 E	40R04
ṪŪTAH, WĀDĪ AT	WAD	34 15 N	36 18 E	40R05
ṪŪT AS SAWĀDĪ	CULT	33 43 N	35 55 E	40R05
ṪŪTĀT, WĀDĪ AT	WAD	33 21 N	35 44 E	40R04
ṪŪTĀT SAʿD, WĀLĪ	WAD	33 30 N	35 24 E	40R04
ṪŪTAT ZAHR, WĀLĪ	WAD	33 32 N	35 53 E	40R05
ṪŪT BŪ ḤUMMUṢ	HLL	34 02 N	36 02 E	40R05
ṪŪT RUMMĀN	PPL	34 05 N	36 03 E	40R05
ṪUWAYLĪYAH, JABAL AṮ	HLL	33 30 N	35 22 E	40R04
ṪUWAYRĪ, ʿAYN AṮ	SPNG	33 17 N	35 25 E	40R04
ṪUWAYRĪ, KHALLAT AṮ	WAD	33 17 N	35 25 E	40R04
TUWAYT, ʿAYN AT	SPNG	33 42 N	35 40 E	40R03
ṪUWAYYILAH, WĀDĪ AṮ	WAD	34 24 N	35 56 E	40R02
TWEIRY SEE AṮ ṪUWAYRĪ	PPL	33 16 N	35 25 E	40R04
TYR SEE ṢŪR, QAḌĀʾ	ADMD	33 16 N	35 11 E	40R04
TYR SEE ṢŪR	PPL	33 16 N	35 11 E	40R04

APPROVED FOR RELEASE: 2007/02/20: CIA-RDP01-00707R000200060004-7

APPROVED FOR RELEASE: 2007/02/20: CIA-RDP01-00707R000200060004-7

TYRE SEE ṢŪR, MAQĀ'	AUMD	33 16 N	35 11 E	40R04
TYRE SEE ṢŪR	PPL	33 16 N	35 11 E	40R04
TYRUS SEE ṢŪR	PPL	33 16 N	35 11 E	40R04
'UBAYD, ḌAHR	RUGE	34 09 N	35 46 E	40R03
'UBAYD, JABAL AL	MT	33 51 N	36 12 E	40R05
'UBAYD, KHALLAT	WAD	33 09 N	35 26 E	40R04
'UBAYD, WĀDĪ	WAD	33 37 N	35 24 E	40R03
'UBAYD, WĀDĪ	WAD	34 14 N	35 39 E	40R02
'UBAYDĀT	PPL	34 10 N	35 43 E	40R03
'UBAYS	CULT	33 57 N	36 05 E	40R05
'UBAYSĪ, 'AYN	SPNG	34 37 N	36 07 E	40R02
'UBAYSĪ, JŪRAT	KRST	33 34 N	35 56 E	40R05
'UDAYS, ḌAHR AL	MT	34 00 N	35 57 E	40R05
'UDAYSAH, RU'AYSAT	HLL	33 10 N	35 16 E	40R04
'UDAYTHAN SEE AL 'UDAYSAH	PPL	33 15 N	35 32 E	40R04
'ŪLĪ, SĀGIYAT	WAD	34 02 N	35 50 E	40R03
'UJAYGĀT, 'AYN AL	SPNG	34 17 N	35 54 E	40R02
'UJRAH, QURNAT AL	MT	34 12 N	36 12 E	40R05
'UKAYF, JALL	SLP	33 22 N	35 16 E	40R04
'UKAYMAH	PK	33 34 N	35 44 E	40R05
'UKFUR	PPL	34 12 N	35 50 E	40R02
'UKFUR, QURNAT	MT	34 12 N	35 50 E	40R02
'UKFUR, SHĪR	CLF	34 12 N	35 50 E	40R02
'ULAYRĀT, WĀDĪ	WAD	33 08 N	35 09 E	40R04
'ULAYL, 'AYN	SPNG	33 26 N	35 41 E	40R04
'ULAYLĪYĀT, WĀDĪ AL	WAD	33 12 N	35 17 E	40R04
'ULAYQ, JŪRAT AL	BSMH	33 35 N	35 31 E	40R03
'ULAYṬAH, 'AYN	SPNG	34 29 N	36 02 E	40R02
'ULAYṬAH, WĀDĪ	WAD	34 29 N	36 01 E	40R02
'ULAYYĀN, SĀGIYAT	WAD	34 13 N	35 45 E	40R02
'UL[illegible], 'AYN AL	SPNG	33 36 N	35 56 E	40R05
'ULL[illegible] 'AYN AL	SPNG	33 38 N	35 44 E	40R05
'ULLAYQ, KHALLAT AL	WAD	33 30 N	35 25 E	40R04
'ULLAYQ, NAQB AL	SPNG	34 02 N	36 06 E	40R05
'ULLAYQ, SĀRIYAT AL	WAD	34 03 N	36 06 E	40R05
'ULLAYQ, TALL AL	HLL	34 02 N	36 06 E	40R05
'ULLAYQ, WĀDĪ AL	WAD	33 06 N	35 16 E	40R04
'ULLAYQ, WĀDĪ AL	WAD	33 44 N	35 43 E	40R03
'ULLAYQ, WĀDĪ AL	WAD	33 45 N	35 44 E	40R03
'ULLAYQ, ZĀRŪB AL	WAD	34 23 N	35 54 E	40R02
'ULLAYQAH, 'AYN AL	SPNG	33 51 N	35 53 E	40R05
'ULLAYQAH, 'AYN AL	SPNG	34 11 N	36 17 E	40R05
'ULLAYQAH, 'AYN AL	SPNG	34 32 N	36 06 E	40R02
'ULLAYQAH, KHALLAT AL	WAD	33 21 N	35 27 E	40R04
'ULLAYQAH, TALLAT AL	RUGE	33 20 N	35 26 E	40R04
'ULLĪYAH, ṬĀḤŪN AL	ML	34 18 N	35 52 E	40R02
'UMAR, ḌAHR	HLL	33 30 N	35 29 E	40R04
'UMAR, ḌAHR	HLL	34 04 N	35 41 E	40R03
'UMAR, JĀMI' AL	MSQ	33 54 N	35 30 E	40R03
'UMAR, SĀGIYAT	RVN	33 32 N	35 42 E	40R05
'UMAR, WĀDĪ	WAD	34 13 N	36 15 E	40R05
'UMAR, WĀDĪ	WAD	34 13 N	36 15 E	40R05
'UMAYRĪ, WĀDĪ AL	WAD	34 22 N	36 11 E	40R02
UMM 'ABRŪD, KHALLAT	RVN	33 24 N	35 27 E	40R04
UMM ADH DHIBBĀN, 'ARĪḌ	MT	33 59 N	35 57 E	40R05
UMM ADH DHIBBĀN, 'AYN	SPNG	33 59 N	35 57 E	40R05
UMM ADH DHIBBĀN, WĀDĪ	WAD	33 58 N	35 59 E	40R05
UMM AḤMAD, 'AYN	WLL	33 48 N	35 52 E	40R05
UMM 'Ā'ISHAH	HLL	34 34 N	36 08 E	40R02
UMM AKYĀS, 'AYN	SPNG	34 01 N	35 40 E	40R03
UMM AL 'AMAD	RUIN	33 07 N	35 09 E	40R04

APPROVED FOR RELEASE: 2007/02/20: CIA-RDP01-00707R000200060004-7

APPROVED FOR RELEASE: 2007/02/20: CIA-RDP01-00707R000200060004-7

UMM AL BIZĀZ, MAGHĀRAT	CAVE	33 25 N	35 16 E	40R04
UMM ʿALĪ, ʿAYN	SPNG	33 56 N	36 01 E	40R05
UMM ʿALĪ, WĀLĪ	WAD	33 55 N	36 03 E	40R05
UMM ʿALĪ, WĀLĪ	WAD	34 03 N	36 03 E	40R05
UMM ʿĀMIR, ʿAYN	SPNG	34 20 N	35 59 E	40R02
UMM AR RABB, WĀDĪ	WAD	33 09 N	35 09 E	40R04
UMM AT TŪT	PPL	33 07 N	35 15 E	40R04
UMM AYYŪB	CULT	33 47 N	35 54 E	40R05
UMM AZ ZIFT, MAGHĀRAT	CAVE	33 10 N	35 13 E	40R04
UMM BARWĪSH, WĀDĪ	WAD	34 25 N	35 58 E	40R02
UMM EL AHMED SEE UMM AL ʿAMAD	RUIN	33 07 N	35 09 E	40R04
UMM ER-RUBB SEE				
MAZRAʿAT UMM AR RABB	SHPF	33 09 N	35 10 E	40R04
UMM FADAʿAH, QAHR	RLGE	33 50 N	35 53 E	40R05
UMM ḤĀRITHAYN	BSNH	34 32 N	36 17 E	40R02
UMM ḤASAN, ʿAYN	SPNG	34 21 N	36 04 E	40R02
UMM ḤASAN, ʿAYN	SPNG	34 24 N	35 58 E	40R02
UMM ḤASAN, KHALLAT	WAD	33 28 N	35 19 E	40R04
UMM ḤASAN, TALLAT	SPUR	34 12 N	36 20 E	40R05
UMM ḤAWĀSH	HLL	34 29 N	35 53 E	40R02
UMM ḤAYDAR, ʿARQ	SLP	33 12 N	35 24 E	40R04
UMM JIRĀN, ʿAYN	SPNG	33 07 N	35 13 E	40R04
UMM JIRYIS, JŪRAT	RKST	34 03 N	35 58 E	40R03
UMM KHALḤĀL, WĀDĪ	WAD	33 25 N	35 41 E	40R04
UMM MAḤMŪD, ʿAYN	SPNG	34 22 N	36 09 E	40R02
UMM MŪSĀ, ʿAYN	SPNG	34 33 N	36 04 E	40R02
UMM MUṢṬAFĀ, JŪRAT	DPR	34 12 N	36 16 E	40R05
UMM MUṢṬAFĀ, QURNAT	HLL	34 12 N	36 15 E	40R05
UMM NĀCŪS, ʿAYN	SPNG	33 10 N	35 22 E	40R04
UMM RIZQ, ʿAYN	SPNG	34 30 N	35 59 E	40R02
UMM RUKBAH, KHALLAT	WAD	33 06 N	35 22 E	40R04
UMM SHAHĀDAH, TALL	HLL	33 27 N	35 26 E	40R04
UMM SHĀHIN, ʿAYN	SPNG	33 55 N	35 40 E	40R03
UMM SHAMMĀS, NAHR	SPNG	33 32 N	35 30 E	40R04
UMM SĪYĀD, ʿAYN	SPNG	34 23 N	36 00 E	40R02
UMM SULAYMĀN, SHIʿB	WAD	34 17 N	36 17 E	40R05
UMM TOUTAH SEE UMM AT TŪT	PPL	33 07 N	35 15 E	40R04
UMM ʿUFAYYAH	FRM	33 08 N	35 10 E	40R04
UMM YAʿQŪB	SPUR	34 28 N	35 46 E	40R02
UMM ZĀHIR, ʿAYN	SPNG	33 54 N	35 53 E	40R05
UMM ZUʿAYTIR, WĀDĪ	WAD	34 26 N	35 53 E	40R02
ʿUMR, WĀDĪ AL	WAD	34 32 N	36 28 E	40R00
ʿUMRĀN, KHALLAT	WAD	33 09 N	35 14 E	40R04
ʿUMRĀN, WĀDĪ	WAD	34 22 N	35 51 E	40R02
ʿUMYĀN, WĀDĪ AL	WAD	33 51 N	36 06 E	40R05
ʿUMRĀYAH, ʿAYN	SPNG	33 37 N	35 47 E	40R05
ʿUNAYSAH	SPUR	33 08 N	35 29 E	40R04
UNBŪH, NAB' AL	SPNG	34 10 N	35 55 E	40R02
ʿUNGŪD, JABAL	MT	34 28 N	36 19 E	40R05
ʿUGĀB, SHĪR AL	RLGE	34 09 N	36 08 E	40R05
ʿUGAYBAH, ʿAYN	SPNG	33 48 N	35 55 E	40R05
ʿUGAYBIR, NAHR	STMC	33 45 N	35 54 E	40R05
ʿUKĀẒAH, QUBŪR AL	MT	33 44 N	35 44 E	40R03
ʿŪKĀN, QAHR	SPUR	34 13 N	35 49 E	40R02
ʿUKQĀN, RAʾS AL	PK	33 36 N	35 26 E	40R03
ʿUKQŪR	HLL	34 23 N	36 06 E	40R02
ʿUKQŪR, SHUWĀR AL	HLL	34 05 N	35 45 E	40R03
ʿUKYĀNAH, WĀDĪ	WAD	33 25 N	35 34 E	40R04
ʿŪṢ, KURŪM AL	VINS	33 38 N	35 50 E	40R05
ʿUṢAYFAH, WAKF AL	RLGE	34 32 N	36 18 E	40R02
ʿUṢAYYAH, ʿAYN	SPNG	34 22 N	35 54 E	40R02
ʿUṢFŪR, ʿAYN AL	SPNG	33 49 N	35 47 E	40R03
ʿUṢFŪR, KHALLAT AL	WAD	33 16 N	35 27 E	40R04
ʿUṢFŪR, NAHR AL	WAD	34 19 N	35 43 E	40R02
ʿUSHSH, WĀDĪ AL	WAD	33 29 N	35 19 E	40R04
ʿUSHSH AD DAJĀJAH	PK	33 33 N	35 48 E	40R05

APPROVED FOR RELEASE: 2007/02/20: CIA-RDP01-00707R000200060004-7

APPROVED FOR RELEASE: 2007/02/20: CIA-RDP01-00707R000200060004-7

ʿUSHSH ADH DHIʿBAH	HLL	33 20 N	35 26 F	40R04
ʿUSHSH AL GĀG	CLF	34 22 N	36 21 F	40R05
ʿUSHSH AL ʿULĀL	RLGE	33 36 N	35 46 F	40R05
ʿUSHSH AN NIMRĪ	HLL	33 07 N	35 13 F	40R04
ʿUSHSHĀN, JISR AL	BLG	33 57 N	35 40 F	40R03
ʿUSHŪSH, WĀDI AL	WAD	34 06 N	36 15 F	40R05
USṬUWĀN, NAHR	SIM	34 34 N	36 17 F	40R02
USṬUWĀN, NAHR AL	SIM	34 37 N	36 00 F	40R02
ʿUTAYBAH, ḤAKF AL	HLL	34 22 N	36 21 F	40R05
ʿUTAYBAH, QUBNAT AL	MT	34 21 N	36 20 F	40R05
ʿUTHMĀN, WĀDĪ	WAD	33 29 N	35 26 F	40R04
ʿUTHMĀN, WĀDĪ	WAD	34 36 N	36 13 F	40R02
ʿUTHMĀNIYAH, ṬĀḤŪNAT AL	ML	35 26 N	35 29 F	40R04
ʿUṬŪṬ, RUʾAYSAT	HLL	33 34 N	35 29 F	40R04
ʿUWAYNAH, WĀLĪ AL	WAD	34 02 N	36 01 F	40R05
ʿUWAYNAH, WĀLĪ AL	WAD	34 07 N	36 30 F	40R05
ʿUWAYNĀT SEE AL ʿUWAYNĀT	PPL	34 38 N	36 18 F	40R02
ʿUWAYNĀT, WĀṬIḤ	RLGE	33 07 N	35 22 F	40R04
ʿUWAYNĀT, ʿAYN AL	SPNG	33 40 N	35 44 F	40R05
ʿUWAYNĀT, JABAL AL	HLL	34 35 N	36 09 F	40R02
ʿUWAYNĀT, WĀLĪ AL	WAD	33 32 N	35 43 F	40R05
ʿUWAYNĀT, WĀLĪ AL	WAD	34 02 N	35 50 F	40R03
ʿUWAYNĀT, WĀLĪ AL	WAD	34 16 N	35 43 F	40R02
ʿUWAYNĀT, WĀLĪ AL	WAD	34 18 N	35 53 F	40R02
ʿUWAYNĀT, WĀLĪ AL	WAD	34 22 N	35 58 F	40R02
ʿUWAYNAT AN NĀS, ʿAYN	SPNG	33 36 N	35 57 F	40R05
ʿUWAYNĪ, ʿAYN AL	SPNG	34 13 N	35 49 F	40R02
ʿUWAYNĪ, ʿAYN AL	SPNG	34 21 N	35 47 F	40R02
ʿUWAYNĪ, ḌAHR AL	HLL	34 12 N	35 47 F	40R02
ʿUWAYNĪ, SAHL AL	PLN	33 32 N	35 48 F	40R05
ʿUWAYNĪ, SĀQIYAT AL	WAD	33 32 N	35 48 F	40R05
ʿUWAYNĪ, WĀDĪ AL	WAD	33 19 N	35 29 F	40R04
ʿUWAYNĪ, WĀDĪ AL	WAD	34 12 N	35 46 F	40R02
ʿUWAYNĪ, WĀDĪ AL	WAD	34 20 N	35 46 F	40R02
ʿUWAYYID, WĀLĪ	WAD	33 06 N	35 15 F	40R04
ʿUYŪN, ʿARĪḌ AL	MT	34 17 N	36 08 F	40R05
ʿUYŪN, ʿAYN AL	SPNG	33 08 N	35 21 F	40R04
ʿUYŪN, ʿAYN AL	SPNG	33 57 N	35 49 F	40R03
ʿUYŪN, ʿAYN AL	SPNG	34 11 N	35 56 F	40R02
ʿUYŪN, ḌAHR AL	HLL	34 11 N	36 16 F	40R05
ʿUYŪN, ḌAHR AL	MT	34 15 N	36 08 F	40R05
ʿUYŪN, ḤURSH AL	SCRB	33 53 N	35 39 F	40R03
ʿUYŪN, KHIRAB AL	PLIN	34 11 N	36 17 F	40R05
ʿUYŪN, NABʿ AL	SPNG	34 32 N	36 10 F	40R02
ʿUYŪN, SĀQIYAT AL	WAD	33 43 N	35 40 F	40R03
ʿUYŪN, TALL AL	HLL	34 10 N	36 16 F	40R05
ʿUYŪN, WĀDĪ AL	WAD	33 09 N	35 21 F	40R04
ʿUYŪN, WAṬĀʾ AL	VAL	34 16 N	36 09 F	40R05
ʿUYŪN AD DULBAH, WĀDĪ	SIM	34 31 N	36 18 F	40R02
ʿUYŪN AL GHIZLĀN	PPL	34 29 N	36 01 F	40R02
ʿUYŪN AS SĪMĀN	RSRT	33 59 N	35 50 F	40R03
ʿUYŪN MAJDALAYYĀ, WĀDĪ	WAD	34 25 N	35 52 F	40R02
ʿUYŪN QUZḤAH	HLL	33 31 N	35 49 F	40R05
ʿUYŪN URGHUSH	PPL	34 16 N	36 08 F	40R05
ʿUZAYZ	PK	33 11 N	35 15 F	40R04
ʿUZZĀR, WĀDĪ AL	WAD	34 10 N	35 58 F	40R02
VAKAR, AĪN SEE NIGĀZ, ʿAYN AN	SPNG	33 51 N	35 47 F	40R03
VIDO, JISR SEE VĪDŪ, JISR	BLG	33 52 N	36 04 F	40R05
VĪDŪ, JISR	BLG	33 52 N	36 04 F	40R05
VIERGE DU LIBAN, SFE SAYYIDAT LULNĀN	STAT	33 59 N	35 39 F	40R03

APPROVED FOR RELEASE: 2007/02/20: CIA-RDP01-00707R000200060004-7

APPROVED FOR RELEASE: 2007/02/20: CIA-RDP01-00707R000200060004-7

VILLAGE ARMÉNIEN SEE				
KHANNĀQ ḤIMĀRAH	PPLX	34 26 N	35 50 E	40R02
VIRGIN OF HARISSA SEE				
SAYYIDAT LUBNĀN	STAT	33 59 N	35 39 E	40R03
VIRGIN OF LEBANON SEE				
SAYYIDAT LUBNĀN	STAT	33 59 N	35 39 E	40R03
WABR, WĀDĪ AL	WAD	33 12 N	35 15 E	40R04
WABRĀ', RA'S AL	PROM	33 44 N	35 27 E	40R03
WADĀ', QARĀNĪ AL	MT	34 13 N	36 02 E	40R02
WĀDĪ, 'AKĪḌ AL	SLP	34 03 N	35 50 E	40R03
WĀDĪ, 'AKĪḌ AL	SPUR	33 09 N	35 27 E	40R04
WĀDĪ, 'AYN AL	SPNG	33 55 N	35 38 E	40R03
WĀDĪ, 'AYN AL	SPNG	34 28 N	36 16 E	40R02
WĀDĪ, BĀB AL	GRGE	33 10 N	35 13 E	40R04
WĀDĪ, BĀB AL	GRGE	33 40 N	35 45 E	40R05
WĀDĪ, ḤARF AL	RDGE	34 16 N	36 08 E	40R02
WĀDĪ, ḤARF AL	SPUR	33 36 N	35 45 E	40R05
WĀDĪ, KATIF AL	SPUR	33 43 N	35 46 E	40R05
WĀDĪ, KURŪM AL	VINS	33 33 N	35 48 E	40R05
WĀDĪ, KURŪM AL	VINS	33 37 N	35 47 E	40R05
WĀDĪ, NAH' AL	SPNG	34 02 N	35 50 E	40R03
WĀDĪ, NAHR AL	WAD	33 57 N	35 43 E	40R03
WĀDĪ, SĀQIYAT AL	WAD	33 34 N	35 26 E	40R04
WĀDĪ, SĀQIYAT AL	WAD	33 44 N	35 30 E	40R03
WĀDĪ ABŪ 'AFYĀ, TALLAT	RDGE	34 26 N	36 03 E	40R02
WĀDĪ AD DABBŪR, ḎAHR	RDGE	34 04 N	35 57 E	40R03
WĀDĪ AD DARAJAH, GURNAT	MT	34 24 N	36 07 E	40R02
WĀDĪ AD DAYR	PPL	33 41 N	35 31 E	40R03
WĀDĪ AD DULB	PPL	33 56 N	35 50 E	40R03
WĀDĪ AL AMMĪN	PPL	33 54 N	35 48 E	40R03
WĀDĪ AL 'ARĀ'ISH	PPL	33 52 N	35 53 E	40R05
WĀDĪ AL 'ARAMAH, ḤARF	RDGE	34 06 N	36 01 E	40R05
WĀDĪ AL 'ARAMAH, TALLAT	SPUR	34 04 N	35 53 E	40R03
WĀDĪ AL ASWAL	PPL	34 02 N	36 00 E	40R05
WĀDĪ AL BALĀṬ	CULT	34 16 N	35 40 E	40R02
WĀDĪ AL FA'RĀ SEE WĀDĪ FA'RĀ	PPL	34 17 N	36 18 E	40R05
WĀDĪ AL GHAMĪQ, ḎUHŪR	MT	33 40 N	35 52 E	40R05
WĀDĪ AL GHAMĪQ, NAB'	SPNG	34 06 N	35 44 E	40R03
WĀDĪ AL GHANAM, GURNAT	RDGE	34 20 N	36 18 E	40R05
WĀDĪ AL ḤASHĪSH, SAHLAT	VAL	33 58 N	35 58 E	40R05
WĀDĪ AL HAWĀ', ḤARF	RDGE	34 06 N	36 22 E	40R05
WĀDĪ AL ḤAWR	PPL	34 36 N	36 09 E	40R02
WĀDĪ 'ALĪ, 'AYN	SPNG	33 49 N	35 41 E	40R03
WĀDĪ AL INJĀṢ	PPL	34 21 N	36 02 E	40R02
WĀDĪ AL INJĀṢ, TALLAT	HLL	34 12 N	36 18 E	40R05
WĀDĪ AL JĀMŪS	PPL	34 30 N	36 01 E	40R02
WĀDĪ AL JAWZ, 'AKĪḌ	SLP	34 08 N	35 56 E	40R03
WĀDĪ AL JURD	PPL	34 10 N	35 55 E	40R02
WĀDĪ AL KALB, TALLAT	MT	34 08 N	35 44 E	40R03
WĀDĪ AL KARM	PPL	33 57 N	35 45 E	40R03
WĀDĪ AL KARM, JABAL	MTS	34 21 N	36 19 E	40R02
WĀDĪ AL KARM, RA'S	MT	34 20 N	36 17 E	40R05
WĀDĪ AL KARM, RA'S	WAD	34 20 N	36 15 E	40R05
WĀDĪ AL KARM, SĀQIYAT	WAD	33 58 N	35 44 E	40R03
WĀDĪ AL LAWZ, TALLAT	MT	33 38 N	35 56 E	40R00
WĀDĪ AL LAYMŪN	PPL	33 32 N	35 28 E	40R04
WĀDĪ AL MAHL, 'AYN	SPNG	33 37 N	36 01 E	40R05
WĀDĪ AL MAKMAL, GURNAT	MT	34 13 N	36 04 E	40R05
WĀDĪ AL MUGHR, ḎAHR	HLL	34 03 N	36 15 E	40R05
WĀDĪ AL MUḤAYYIṢ, RA'S	MT	34 21 N	36 18 E	40R05
WĀDĪ AL QAL'ATAYN, RA'S	MT	34 09 N	36 22 E	40R05

APPROVED FOR RELEASE: 2007/02/20: CIA-RDP01-00707R000200060004-7

APPROVED FOR RELEASE: 2007/02/20: CIA-RDP01-00707R000200060004-7

WĀDĪ AL GAŞAB, NAHR	SPNG	34 17 N	35 55 E	40R02
WĀDĪ AN NAHLAH	P L	34 27 N	35 52 E	40R02
WĀDĪ AR RĀ'ITAH	PPL	34 19 N	36 18 E	40R05
WĀDĪ 'ARAB, SĀQIYAT	WAD	34 19 N	35 41 E	40R02
WĀDĪ AR RUJŪM, TALLAT	MT	34 18 N	36 06 E	40R00
WĀDĪ ASH SHARD, SĀQIYAT	WAD	33 56 N	35 41 E	40R03
WĀDĪ AŞ ŞĀLIḤĪN, NAB'	SPNG	33 50 N	35 46 E	40R03
WĀDĪ AS SITT	PPL	33 43 N	35 38 E	40R03
WĀDĪ AT TURKUMĀN	PPL	34 22 N	36 19 E	40R05
WĀDĪ AT TURKUMĀN, RA'S	HLL	34 22 N	36 17 E	40R05
WĀDĪ 'AYN AL 'ULLAYQ	PPL	33 59 N	35 43 E	40R03
WĀDĪ 'AYN HUSHAYYIMAH, SĀQIYAT	WAD	33 57 N	35 41 E	40R03
WĀDĪ 'AZZAH, KHARĀ'IB	RUIN	33 37 N	35 52 E	40R05
WĀDĪ AZ ZALŪ', SĀQIYAT	WAD	33 46 N	35 46 E	40R03
WĀDĪ AZ ZARRĀQĀT, ḤARF	PK	34 21 N	36 17 E	40R05
WĀDĪ AZ ZAYNAH	PPL	33 38 N	35 23 E	40R03
WĀDĪ AZ ZUWAYTĪNĪ	KRST	33 57 N	35 58 E	40R05
WĀDĪ BAKKĀ, SAKĀN	SHPF	33 36 N	35 59 E	40R05
WĀDĪ BAHAGŪDĪN	PPL	33 33 N	35 26 E	40R04
WĀDĪ BARAZ, SĀQIYAT	WAD	33 37 N	35 23 E	40R03
WĀDĪ BATTĪKH, ŞAHR	HLL	34 05 N	36 15 E	40R05
WĀDĪ BŪ MASHLAN	KRST	34 00 N	35 53 E	40R03
WĀDĪ BUNAYT	PPL	34 20 N	36 19 E	40R05
WĀDĪ BUNAYT, ḤARF	RUGE	34 19 N	36 18 E	40R05
WĀDĪ DARĪŪDĪT	PPL	33 41 N	35 32 E	40R03
WADI EL-FILB SEE WĀDĪ AD DULB	PPL	33 56 N	35 50 E	40R03
WADI EL-'ARAYESH SEE WĀDĪ AL 'ARĀ'ISH	PPL	33 52 N	35 53 E	40R05
WADI EL-JAMOUS SEE WĀDĪ AL JĀMŪS	PPL	34 30 N	36 01 E	40R02
WADI EL-KARM SEE WĀDĪ AL KARM	PPL	33 57 N	35 45 E	40R03
WĀDĪ FAKHĪŢ AD DARAJAH	KRST	34 03 N	35 54 E	40R03
WĀDĪ FA'RĀ	PPL	34 17 N	36 18 E	40R05
WĀDĪ FA'RĀ, MASĪL	WAD	34 17 N	36 21 E	40R05
WĀDĪ FIR'AWNAH, MASĪL	WAD	34 17 N	36 22 E	40R05
WĀDĪ ḤAJAR	PK	34 03 N	36 29 E	40R00
WĀDĪ HĀTIM, QUMMAT	HLL	34 22 N	36 16 E	40R05
WĀDĪ ḤAYŪN	PPL	34 04 N	35 43 E	40R03
WĀDĪ JAZZĪN	PPL	33 33 N	35 35 E	40R04
WADI JEELOU SEE WĀDĪ JĪLŪ	PPL	33 15 N	35 18 E	40R04
WĀDĪ JĪLŪ	PPL	33 15 N	35 18 E	40R04
WADI KHALED SEE WĀDĪ KHĀLID	PPL	34 38 N	36 22 E	40R02
WĀDĪ KHĀLID	PPL	34 38 N	36 22 E	40R02
WĀDĪ KHUWAYMAH, TALLAT	MT	34 34 N	36 20 E	40R02
WĀDĪ MA'ĪN, 'AYN	SPNG	34 05 N	36 16 E	40R05
WĀDĪ MISKĪ, KHALLAT	WAD	33 18 N	35 25 E	40R04
WADĪN, WĀDĪ	WAD	34 35 N	36 19 E	40R02
WĀDĪ NĀŞIR, JALAL	HLL	34 25 N	36 21 E	40R05
WĀDĪ NAŞŞĀR, TALLAT	SPUR	33 38 N	35 51 E	40R05
WĀDĪ QANŪBĪN	PPL	34 15 N	35 57 E	40R02
WĀDĪ ṢAFAD, ŞAHR	HLL	33 52 N	35 56 E	40R05
WĀDĪ SHĀNĪN	PPL	33 56 N	35 42 E	40R03
WADI SHA'ROUR ES-SUFLA SEE WĀDĪ SHUḤRŪR AS SUFLĀ	PPL	33 49 N	35 34 E	40R03
WĀDĪ SHA'RŪR SEE WĀDĪ SHUḤRŪR	PPL	33 49 N	35 34 E	40R03
WĀDĪ SHAL'AH, ŞAHR	MT	34 03 N	35 54 E	40R03
WĀDĪ SHUḤRŪR	PPL	33 49 N	35 34 E	40R03
WĀDĪ SHUḤRŪR AS SUFLĀ	PPL	33 49 N	35 34 E	40R03
WĀDĪ TĀLĪ	PPL	34 02 N	35 40 E	40R03
WĀDĪ ZARQŪN, SĀQIYAT	WAD	33 20 N	35 22 E	40R04
WAHAJ, KHALLAT AL	RVN	33 38 N	35 39 E	40R03
WAHBAH, 'UYŪN	SPNG	34 32 N	36 17 E	40R02
WAHBĪ, BAHR	MT	34 20 N	36 01 E	40R02
WAḤĪD, 'AYN AL	SPNG	34 33 N	36 18 E	40R02
WAḤILAH, KHALLAT	WAD	33 22 N	35 32 E	40R04
WAḤILAH, NAB' AL	SPNG	34 06 N	35 51 E	40R03
WAHRO SEE NAHRŪ	COLT	34 00 N	36 09 E	40R05

APPROVED FOR RELEASE: 2007/02/20: CIA-RDP01-00707R000200060004-7

APPROVED FOR RELEASE: 2007/02/20: CIA-RDP01-00707R000200060004-7

WAḤSH, QAHR AL	HLL	33 28 N	35 25 E	40R04
WAḤSH, WĀDĪ AL	WAD	33 18 N	35 20 E	40R04
WAJH AL ʿAYN	PLN	33 36 N	35 53 E	40R05
WAJH AL GHARBĪ, WĀDĪ	WAD	33 34 N	35 31 E	40R04
WAJH AL ḤAJAR	PEL	34 17 N	35 40 E	40R02
WAJH AL ḤIMĀRĪ	SPUR	33 32 N	35 36 E	40R04
WĀJIHAT AL ʿAṢĀʾIB	CLF	33 26 N	35 41 E	40R04
WAKR, QAHR AL	MI	34 12 N	35 59 E	40R02
WAKR, TALLAT AL	MI	34 02 N	35 47 E	40R03
WAKR AD DUBB, KHALLAT	WAD	33 40 N	35 46 E	40R03
WALĪ, SAHLAT AL	VAL	34 14 N	36 17 E	40R05
WALĪ ASH SHAMĪL	SHRN	33 06 N	35 27 E	40R04
WALI EL KHADER SEE AL KHIDR	SHRN	33 27 N	35 17 E	40R04
WĀLĪ ṢĀRĪ	SHRN	33 23 N	35 16 E	40R04
WĀLĪ ṬĀHIR AL KHALĪL	SHRN	33 20 N	35 20 E	40R04
WALLĀD, ṢĀGIYAT	WAD	33 35 N	35 41 E	40R05
WANSAH, ʿAYN	WLL	33 39 N	35 23 E	40R03
WAQĀR, MURSH AL	FRST	33 25 N	35 33 E	40R04
WAQF, JUKAYNAT AL	GCH	33 51 N	35 41 E	40R03
WAQIYAH, KHALLAT	WAD	33 07 N	35 13 E	40R04
WARK, JALĀLĪ AL	SLP	33 09 N	35 14 E	40R04
WARĀʾ AD DARAJAH, WĀDĪ	WAD	34 03 N	35 45 E	40R03
WARKAH, SHIK AL	CLF	33 31 N	35 33 E	40R04
WARK AL GHAMIRĪ	SLP	33 13 N	35 26 E	40R04
WARAG, JABAL AL	MI	33 47 N	35 39 E	40R03
WARAG, KHALLAT AL	WAD	33 20 N	35 19 E	40R04
WARAG, QARĀNĪ AL	HLL	34 01 N	35 55 E	40R03
WARĀQĀI, NABKAT AL	SPNG	33 23 N	35 38 E	40R04
WARASHĀN, ʿAYN	SPNG	33 49 N	35 50 E	40R05
WARRAT AL BARL	WAD	34 15 N	36 20 E	40R05
WARRAT AL JIRĀN	SLP	33 21 N	35 28 E	40R04
WARRAT AL KHANĀZĪR	HLL	33 27 N	35 20 E	40R04
WARRAT AL QAṢR	SLP	33 22 N	35 34 E	40R04

WARRAT AS SIKAK	RDGE	33 31 N	35 45 E	40R05
WARRAT ḤAMʾ AL QAMAR	SPUR	33 22 N	35 42 E	40R04
WARRAT MAGNAH	CULT	34 06 N	36 12 E	40R05
WARD, BUSTĀN AL	OCH	34 27 N	35 59 E	40R02
WARD, QAHR AL	RDGE	34 20 N	35 46 E	40R02
WARD, KHALLAT AL	RVN	33 23 N	35 27 E	40R04
WARDARAH, WĀLĪ	WAD	33 53 N	36 08 E	40R05
WARDAH, ARḌ AL	AREA	33 53 N	36 08 E	40R05
WARDAH, ʿAYN	SPNG	34 11 N	36 04 E	40R05
WARDAH, ʿAYN AL	SPNG	33 49 N	35 46 E	40R03
WARDAH, ʿAYN AL	SPNG	33 54 N	36 13 E	40R05
WARDAH, ʿAYN AL	SPNG	33 55 N	35 46 E	40R03
WARDAH, ʿAYN AL	SPNG	34 12 N	35 58 E	40R02
WARDAH, ʿAYN AL	SPNG	34 14 N	35 56 E	40R02
WARDAH, ʿAYN AL	SPNG	34 26 N	36 11 E	40R02
WARDAH, KHALLAT	WAD	33 06 N	35 19 E	40R04
WARDAH, KHALLAT AL	WAD	33 47 N	35 48 E	40R03
WARDAH, MASĪL AL	WAD	33 39 N	35 48 E	40R05
WARDAH, QURNAT AL	MI	34 19 N	36 15 E	40R05
WARDAH, SHIʿB AL	RVN	34 05 N	36 00 E	40R03
WARDĀT, WĀDĪ AL	WAD	33 24 N	35 24 E	40R04
WARDĪN, ʿAYN	SPNG	34 03 N	36 08 E	40R05
WARDĪN, KHALLAT	WAD	33 24 N	35 30 E	40R04
WARDĪN, TALL	HLL	34 03 N	36 07 E	40R05
WARKĪ, MAṬHARAT AL	ML	33 32 N	35 27 E	40R04
WARŪKAH, QAHR AL	SPUR	34 08 N	35 45 E	40R03
WARWĀR, WĀDĪ AL	WAD	33 53 N	35 52 E	40R05
WĀSIʿ, QAHR AL	RDGE	34 15 N	35 41 E	40R02
WĀSIʿ, RAʾS AL	PK	34 14 N	36 16 E	40R05
WĀSIʿAH, KHALLAT AL	WAD	33 40 N	35 44 E	40R05
WĀṢILĪYAH, ʿAYN AL	SPNG	33 24 N	35 26 E	40R04
WĀSIṬAH, ʿAYN AL	SPNG	33 31 N	35 34 E	40R04
WĀSIṬAH, KHANDAQ AL	RVN	33 38 N	35 32 E	40R03

APPROVED FOR RELEASE: 2007/02/20: CIA-RDP01-00707R000200060004-7

APPROVED FOR RELEASE: 2007/02/20: CIA-RDP01-00707R000200060004-7

WĀSIṬAH, WĀDĪ AL	WAD	33 39 N	35 32 E	40R03
WASṬ, JABAL AL	MT	33 59 N	35 42 E	40R03
WASṬ, QURNAT AL	MT	34 05 N	35 56 E	40R03
WASṬĀNĪ	HLL	33 15 N	35 15 E	40R04
WASṬĀNĪ, ḌAHR AL	HLL	34 34 N	36 06 E	40R02
WASṬĀNĪ, ḌAHR AL	RUGE	34 19 N	35 44 E	40R02
WASṬĀNĪ, JABAL AL	HLL	33 36 N	35 59 E	40R05
WASṬĀNĪ, JABAL AL	MT	33 21 N	35 45 E	40R04
WAṬĀ', ʿAYN AL	SPNG	34 02 N	35 49 E	40R03
WAṬĀ', ʿAYN AL	SPNG	34 13 N	35 43 E	40R02
WAṬĀ', DIʾR AL	WLL	33 36 N	35 33 E	40R03
WAṬĀ', ḌAHR AL	HLL	34 17 N	35 44 E	40R02
WAṬĀ', KHIRBAT AL	RUIN	34 14 N	35 53 E	40R02
WAṬĀ', QARĀNĪ AL	MT	33 56 N	35 57 E	40R05
WAṬĀ', QARĀNĪ AL	PK	34 12 N	35 52 E	40R02
WAṬĀ', QURNAT AL	HLL	34 07 N	35 49 E	40R03
WAṬĀ', TALLAT AL	MT	34 17 N	36 06 E	40R00
WAṬĀ', WĀDĪ AL	WAD	33 22 N	35 24 E	40R04
WAṬĀ', WĀDĪ AL	WAD	34 03 N	35 55 E	40R03
WAṬĀ', WĀDĪ AL	WAD	34 11 N	35 47 E	40R03
WAṬĀ' AL BĀN	PPL	34 07 N	35 41 E	40R03
WAṬĀ' AL BURJ	PPL	34 12 N	35 38 E	40R03
WAṬĀ' AL ḤARĀJILĪYAH	PPL	34 03 N	35 48 E	40R03
WAṬĀ' AL ḤUMAYKĀ'	HLL	34 18 N	35 43 E	40R02
WAṬĀ' AL JAWZ	PPL	34 02 N	35 46 E	40R03
WAṬĀ' AL KALB	PPL	34 08 N	35 45 E	40R03
WAṬĀ' AL KHIRBAH	PPL	34 04 N	35 50 E	40R03
WAṬĀ' AL LAWZ	PPL	34 01 N	35 45 E	40R03
WAṬĀ' AL MURŪJ	PPL	33 55 N	35 45 E	40R03
WAṬĀ' AS SINDIYĀNAH	WAD	33 51 N	35 53 E	40R05
WAṬĀ' ATH THALLĀJ	SLP	34 20 N	36 08 E	40R02
WAṬĀ' ATH THALLĀJ, ḌAHR	MT	34 19 N	36 07 E	40R02
WAṬĀ' ATH THALLĀJ, QURNAT	MT	34 19 N	36 08 E	40R02
WAṬĀ' BAKRĀ	PPL	34 15 N	35 40 E	40R02
WAṬĀ' BIZBĪNĀ	BSNH	34 31 N	36 11 E	40R02
WATA EL-BAN SEE WAṬĀ' AL BĀN	PPL	34 07 N	35 41 E	40R03
WATA EL-BURNARAH SEE WAṬĀ' AL BURJ	PPL	34 12 N	35 38 E	40R03
WAṬĀ' FĀKIS	PPL	34 16 N	35 49 E	40R02
WAṬĀ' FĀKIS, ḌAHR	SPUR	34 16 N	35 48 E	40R02
WAṬĀ' ḤŪB	PPL	34 11 N	35 54 E	40R02
WAṬĀ' KARAM	HSE	34 09 N	35 53 E	40R03
WAṬĀ' MANṢŪR	PPL	34 12 N	35 43 E	40R02
WAṬĀ' MISHMISH	BSNH	34 28 N	36 10 E	40R02
WAṬĀ' NAHR AL KALB	INDS	33 58 N	35 36 E	40R03
WAṬĀ' SILLĀM	PPL	34 01 N	35 38 E	40R03
WAṬĀ' ṬABARĪYAH	PPL	34 01 N	35 44 E	40R03
WAṬĀ' TIKRĪT	BSNH	34 31 N	36 10 E	40R02
WAṬĀWĪṬ	SPUR	33 16 N	35 19 E	40R04
WAṬĀWĪṬ, MAGHĀRAT AL	CAVE	33 32 N	35 29 E	40R04
WAṬĀWĪṬ, MAGHĀRAT AL	CAVE	33 40 N	35 27 E	40R03
WAṬĀWĪṬ, MAṬḤANAT AL	ML	33 34 N	35 28 E	40R04
WAṬĀWĪṬ, SĀQIYAT AL	WAD	33 34 N	35 27 E	40R04
WAṬĀWĪṬ, WĀDĪ AL	WAD	34 07 N	35 44 E	40R03
WAṬĀYĀ, ḌAHR AL	RUGE	33 49 N	35 49 E	40R05
WAṬĀYĀ BŪ ḤAMZAH	LCTY	33 49 N	35 49 E	40R05
WAṬĀ' YŪSUF	PPL	34 10 N	35 38 E	40R03
WAṬĪʾAH, SĀQIYAT AL	WAD	33 45 N	35 34 E	40R03
WATTA FAKIS SEE WAṬĀ' FĀPIS	PPL	34 16 N	35 49 E	40R02
WAVEL, CAMP SEE WAYVAL, MUKHAYYAM	CPRF	34 00 N	36 10 E	40R05
WAVELL SEE WAYVAL, MUKHAYYAM	CPRF	34 00 N	36 10 E	40R05
WĀWĪYAH, ḤURSH AL	FRST	33 45 N	35 28 E	40R03
WĀWĪYAH, KHALLAT AL	WAD	33 07 N	35 28 E	40R04
WAYNĪ, KHALLAT AL	WAD	33 14 N	35 21 E	40R04
WAYVAL, MUKHAYYAM	CPRF	34 00 N	36 10 E	40R05
WAZĀLAYH	PK	33 38 N	35 39 E	40R03
WAZAN, EIN SEE WAZZĀNĪ, NABʿ AL	SPNG	33 17 N	35 37 E	40R04

APPROVED FOR RELEASE: 2007/02/20: CIA-RDP01-00707R000200060004-7

APPROVED FOR RELEASE: 2007/02/20: CIA-RDP01-00707R000200060004-7

WAZIR, WĀDI AL	SIM	34 23 N	36 03 F	40R02	
WAZZĀNAH, WĀLĪ AL	WAD	34 21 N	36 00 F	40R02	
WAZZĀNAH, ʿAYN AL	SPNG	33 39 N	35 43 F	40R05	
WAZZĀNAH, KHALLAT AL	RVN	33 32 N	35 38 F	40R05	
WAZZĀLAH, RUʿAYSAT AL	MT	33 31 N	35 31 F	40R04	
WAZZĀN, JALL AL	SPUR	33 28 N	35 23 F	40R04	
WAZZĀN, WĀDĪ AL	WAD	33 41 N	35 55 F	40R05	
WAZZĀNAH, ḌAHR AL	HLL	33 23 N	35 30 F	40R04	
WAZZĀNĪ, NABʿ AL	SPNG	33 17 N	35 37 F	40R04	
WAZZĀNĪ, TALL AL	HLL	33 24 N	35 21 F	40R04	
WAZZANI SPRINGS SEE AL WAZZĀNĪ	PPL	33 16 N	35 37 F	40R04	
WAZZANI SPRINGS SEE					
WAZZĀNĪ, NABʿ AL	SPNG	33 17 N	35 37 F	40R04	
WAZZĪ, TALL	HLL	33 48 N	35 55 E	40R05	
WESTERN BEKAA, CAZA OF SEE					
BIQĀʿ AL GHARBĪ, QAḌĀʾ AL	ADMD	33 37 N	35 47 F	40R05	
WIDĀN, ḌAHR AL	RUGE	33 44 N	35 59 F	40R05	
WISAMIYAT SEE MAZRAʿAT AL WISĀMĪYĀT	PPL	33 23 N	35 18 F	40R04	
WUHAYSH, SĀQIYAT	WAD	34 05 N	35 51 F	40R03	
WUHAYSHAH, WĀDĪ	WAD	33 35 N	35 45 F	40R05	
WUKŪRAH, ḌAHR AL	MT	33 56 N	36 00 F	40R05	
WURAYG, WĀDĪ AL	WAD	33 33 N	35 42 F	40R05	
WUSṬĀ, ʿAYN AL	SPNG	34 01 N	36 09 F	40R05	
WUSṬĀ, MAṬḤANAT AL	ML	33 51 N	36 04 F	40R05	
WUSṬĀ, MAṬḤANAT AL	ML	33 57 N	36 03 F	40R05	
WUSṬĀ, QURNAT AL	SPUR	34 42 N	36 20 F	40R05	
WUʿŪL, ʿARĪḌ AL	SLP	33 09 N	35 17 F	40R04	
WUʿŪL, KHALLAT AL	WAD	33 17 N	35 28 F	40R04	
WUʿŪL, WĀDĪ AL	WAD	33 07 N	35 16 F	40R04	

YAÂL, JEBEL SEE MĪNĀS, QURNAT	MT	34 20 N	35 56 F	40R02	
YAÂL, JEBEL SEE QUPṬUL, QURNAT	MT	34 23 N	36 00 F	40R02	
YAÂL, QUÂDI SEE ĪʿĀL, WĀDĪ	WAD	34 22 N	35 54 F	40R02	
YAAGOÛB, CHOAAB SEE YAʿQŪB, SHIʿB	WAD	34 11 N	36 17 F	40R05	
YAAGOÛB, DAHR SEE YAʿQŪB, ḌAHR	HLL	33 19 N	35 21 F	40R04	
YAAGOÛB, DAHR SEE YAʿQŪB, ḌAHR	HLL	34 21 N	35 47 F	40R02	
YAAGOÛB, TALL SEE YAʿQŪB, TALL	HLL	33 06 N	35 13 F	40R04	
YAʿĀT SEE ĪʿĀT	PPL	34 02 N	36 10 F	40R05	
YAATAR SEE YĀṬAR	PPL	33 09 N	35 20 F	40R04	
YAÂTE SEE ĪʿĀT	PPL	34 02 N	36 10 F	40R05	
YAÂTE SEE ʿĪYĀI	PPL	34 32 N	36 12 F	40R02	
YAÂTE, BIRKET SEE ĪʿĀT, BIRKAT	LKI	34 04 N	36 08 F	40R05	
YABEE, NAHR EL SEE YĀBIS, NAHR AL	WAD	33 48 N	35 29 F	40R03	
YÂBES, AARÎD EL SEE					
YĀBIS, ʿARĪḌ AL	SLP	33 05 N	35 23 F	40R04	
YÂBÈS, NAHR EL SEE YĀBIS, NAHR AL	WAD	33 48 N	35 29 F	40R03	
YĀBIS, ʿARĪḌ AL	SLP	33 05 N	35 23 F	40R04	
YĀBIS, NAHR AL	WAD	33 48 N	35 29 F	40R03	
YĀBISAH, BIRKAT AL	WLL	33 29 N	35 51 F	40R05	
YĀBISAH, SĀQIYAT AL	WAD	33 47 N	35 44 F	40R03	
YABSÉ, BIRKET EL SEE					
YĀBISAH, BIRKAT AL	WLL	33 29 N	35 51 F	40R05	
YÂBSÉ, SÂGIET EL SEE					
YĀBISAH, SĀQIYAT AL	WAD	33 47 N	35 44 F	40R03	
YACHOUCHE SEE GHUSHRAYYĀ	PPL	34 04 N	35 44 F	40R03	
YÂFED, KHEURBET SEE YĀFID, KHIRBAT	RUIN	33 25 N	35 17 F	40R04	
YĀFID, KHIRBAT	RUIN	33 25 N	35 17 F	40R04	
YÂFOUFA SEE YAḤFŪFAH	PPL	33 51 N	36 07 F	40R05	
YAFUFA, WADI SEE YAḤFŪFAH, WĀDĪ	WAD	33 51 N	35 58 F	40R05	
YAHCHOÛCH SEE GHUSHRAYYĀ	PPL	34 04 N	35 44 F	40R03	
YAHCHOÛCH SEE YAḤSHŪSH	PPL	34 04 N	35 44 F	40R03	
YAHCHOÛCH, BARRAGE DE SEE					
YAḤSHŪSH, SADD	DAM	34 04 N	35 44 F	40R03	
YAHCHOUCHE SEE GHUSHRAYYĀ	PPL	34 04 N	35 44 F	40R03	

APPROVED FOR RELEASE: 2007/02/20: CIA-RDP01-00707R000200060004-7

APPROVED FOR RELEASE: 2007/02/20: CIA-RDP01-00707R000200060004-7

YAHFOÛFA SEE YAḤFŪFAH	PPL	33 51 N	36 07 E	40R05
YAHFOÛFA, WÂDÎ SEE YAḤFŪFAH, WĀDĪ	WAD	33 51 N	35 58 E	40R05
YAḤFŪFĀ SEE YAḤFŪFAH	PPL	33 51 N	36 07 E	40R05
YAḤFŪFĀ SEE YAḤFŪFAH, WĀDĪ	WAD	33 51 N	35 58 E	40R05
YAḤFŪFAH	PPL	33 51 N	36 07 E	40R05
YAḤFŪFAH, WĀDĪ	WAD	33 51 N	35 58 E	40R05
YAHMOÛRA, AÎN SEE YAḤMŪRAH, ʿAYN	SPNG	34 18 N	36 00 E	40R02
YAḤMŪRAH, ʿAYN	SPNG	34 18 N	36 00 E	40R02
YAHOÛD, HROÛF EL SEE				
YAHŪD, ḤURŪF AL	SLP	34 26 N	36 09 E	40R02
YAHOÛDI, KHALLET EL SEE				
YAHŪDĪ, KHALLAT AL	RVN	33 23 N	35 43 E	40R04
YÂHOÛDI, KHALLET EL SEE				
YAHŪDĪ, KHALLAT AL	RVN	33 38 N	35 53 E	40R05
YAHOUDIYAH SEE AS SULṬĀNĪYAH	PPL	33 12 N	35 24 E	40R04
YAHOUDIYÉ SEE AS SULṬĀNĪYAH	PPL	33 12 N	35 24 E	40R04
YAHOÛDÎYÉ SEE				
MAZRAʿAT AL ʿAYTĀNĪYAH	PPL	33 21 N	35 15 E	40R04
YAHSHOUSH SEE GHUSHRAYYĀ	PPL	34 04 N	35 44 E	40R03
YAḤSHŪSH	PPL	34 04 N	35 44 E	40R03
YAḤSHŪSH SEE GHUSHRAYYĀ	PPL	34 04 N	35 44 E	40R03
YAḤSHŪSH, SALD	DAM	34 04 N	35 44 E	40R03
YAHŪD, ḤURŪF AL	SLP	34 26 N	36 09 E	40R02
YAHŪDĪ, KHALLAT AL	RVN	33 23 N	35 43 E	40R04
YAHŪDĪ, KHALLAT AL	RVN	33 38 N	35 53 E	40R05
YAHŪDĪYAH SEE AS SULṬĀNĪYAH	PPL	33 12 N	35 24 E	40R04
YAḤYÁ, ʿAYN	SPNG	34 17 N	36 00 E	40R02
YAKHMOÛR, BÎR SEE YAKHMŪR, BIʾR	WLL	34 01 N	36 03 E	40R05
YAKHMŪR, BIʾR	WLL	34 01 N	36 03 E	40R05
YÂLOÛCH, AÎN SEE YĀLŪSH, ʿAYN AL	WLL	33 20 N	35 22 E	40R04
YĀLŪSH, ʿAYN AL	WLL	33 20 N	35 22 E	40R04
YAMÎN, RAʾS AL	HLL	33 22 N	35 41 E	40R04
YAMÎNF, RÂS EL SEE YAMĪN, RAʾS AL	HLL	33 22 N	35 41 E	40R04
YAMMOUNÉ SEE AL YAMMŪNAH	PPL	34 09 N	36 01 E	40R05
YAMMOÛNÉ TAU SEE AR RAKĪZAH	PK	34 10 N	36 02 E	40R05
YAMMŪNAH SEE AL YAMMŪNAH	PPL	34 08 N	36 01 E	40R05
YANNTA SEE YANṬĀ	PPL	33 36 N	35 57 E	40R05
YÂNOÛH SEE YĀNŪḤ	PPL	33 16 N	35 18 E	40R04
YÂNOÛH SEE YĀNŪḤ	PPL	34 06 N	35 53 E	40R03
YÂNOÛH, DAHR SEE YĀNŪḤ, ḌAHR	HLL	33 25 N	35 28 E	40R04
YÂNOÛH, KHERBET SEE YĀNŪḤ, KHIRBAT	RUIN	33 25 N	35 27 E	40R04
YANṬĀ	PPL	33 36 N	35 57 E	40R05
YĀNŪḤ	PPL	33 16 N	35 18 E	40R04
YĀNŪḤ	PPL	34 06 N	35 53 E	40R03
YĀNŪḤ, ḌAHR	HLL	33 25 N	35 28 E	40R04
YĀNŪḤ, KHIRBAT	RUIN	33 25 N	35 27 E	40R04
YÂQOÛTÉ, AÎN SEE YĀQŪTAH, ʿAYN	SPNG	33 38 N	35 39 E	40R03
YAʿQŪB, ḌAHR	HLL	33 19 N	35 21 E	40R04
YAʿQŪB, ḌAHR	HLL	34 21 N	35 47 E	40R02
YAʿQŪB, SHIʿB	WAD	34 11 N	36 17 E	40R05
YAʿQŪB, TALL	HLL	33 06 N	35 13 E	40R04
YĀQŪTAH, ʿAYN	SPNG	33 38 N	35 39 E	40R03
YAREEN SEE YĀRĪN	PPL	33 06 N	35 14 E	40R04
YÂRHI, JEBEL SEE ʿAYN YĀGHĪ, ḌAHR	MT	34 06 N	35 56 E	40R03
YARHMOÛR, OUÂDI SEE				
ḤAGL AL ḤAMRĀʾ, WĀDĪ	WAD	34 14 N	36 14 E	40R05
YĀRÎN	PPL	33 06 N	35 14 E	40R04
YĀRĪN, ʿAYN	SPNG	33 06 N	35 14 E	40R04
YĀRĪN, KHIRBAT	RUIN	33 11 N	35 17 E	40R04
YÂRÎNF SEE YĀRĪN	PPL	33 06 N	35 14 E	40R04
YÂRÎNE, AÎN SEE YĀRĪN, ʿAYN	SPNG	33 06 N	35 14 E	40R04
YÂRÎNE, KHIRBET SEE YĀRĪN, KHIRBAT	RUIN	33 11 N	35 17 E	40R04
YĀRĪTĀ	PPL	34 14 N	35 47 E	40R02
YÂROÛN SEE YĀRŪN	PPL	33 04 N	35 25 E	40R04
YÂROÛN, OUÂDI SEE YĀRŪN, WĀDĪ	WAD	33 05 N	35 24 E	40R04
YÂROÛTI SEE YĀQŪTAH	CH	33 42 N	35 26 E	40R03
YĀRŪN	PPL	33 04 N	35 25 E	40R04

APPROVED FOR RELEASE: 2007/02/20: CIA-RDP01-00707R000200060004-7

APPROVED FOR RELEASE: 2007/02/20: CIA-RDP01-00707R000200060004-7

YĀHŪN, WĀDĪ	WAD	33 05 N	35 24 F	40R04
YĀKŪTAH	CH	33 42 N	35 26 F	40R03
YAKZ, NAHR AL	SPNG	33 51 N	35 45 F	40R03
YASĀRĪ, KHALLAT AL	WAD	33 19 N	35 17 F	40R04
YASSÂRI, KHALLET EL SEE				
YASĀRĪ, KHALLAT EL	WAD	33 19 N	35 17 F	40R04
YASŪ' AL MALIK	MSTY	33 57 N	35 36 F	40R03
YĀT SEE ʿĪYĀT	PPL	34 32 N	36 12 F	40R02
YĀṬAR	PPL	33 09 N	35 20 F	40R04
YATE SEE ʿĪYĀT	PPL	34 02 N	36 10 F	40R05
YATE SEE ʿĪYĀT	PPL	34 32 N	36 12 F	40R02
YÂTOÛN, CHOAAB EL SEE				
YĀTŪN, SHIʿB AL	WAD	34 11 N	36 17 F	40R05
YÂTOÛN, CHOAAB EL SEE				
YĀTŪN, SHIʿB AL	WAD	34 11 N	36 21 F	40R05
YÂTOÛN, OUÂDI EL SEE				
YĀTŪN, WĀDĪ AL	WAD	33 55 N	35 58 F	40R05
YÂTOÛN, GORNET EL SEE				
YĀTŪN, GURNAT AL	SPUR	34 17 N	36 18 F	40R05
YÂTOÛN, SÂQIET EL SEE				
YĀTŪN, SĀQIYAT AL	WAD	33 49 N	35 41 F	40R03
YATTE SEE ʿĪYĀT	PPL	34 02 N	36 10 F	40R05
YATTER SEE YĀṬAR	PPL	33 09 N	35 20 F	40R04
YĀTŪN, GURNAT AL	SPUR	34 17 N	36 18 F	40R05
YĀTŪN, SĀQIYAT AL	WAD	33 49 N	35 41 F	40R03
YĀTŪN, SHIʿB AL	WAD	34 11 N	36 17 F	40R05
YĀTŪN, SHIʿB AL	WAD	34 11 N	36 21 F	40R05
YĀTŪN, WĀDĪ AL	WAD	33 55 N	35 58 F	40R05
YAZDĪYAH, ʿAYN AL	SPNG	34 31 N	36 05 F	40R02
YAZDĪYAH, TALLAT AL	HLL	34 31 N	36 05 F	40R02
YAZDÎYÉ, AÏN EL SEE				
YAZDĪYAH, ʿAYN AL	SPNG	34 31 N	36 05 F	40R02
YAZDIYÉ, TALLET EL SEE				
YAZDĪYAH, TALLAT AL	HLL	34 31 N	36 05 F	40R02

YAZĪD	CULT	33 59 N	36 05 F	40R05
YÂZOÛN, AÏN SLE YĀZŪN, ʿAYN	SPNG	33 11 N	35 22 F	40R04
YĀZŪN, ʿAYN	SPNG	33 11 N	35 22 F	40R04
YEBÉS, NAHR EL SEE YĀBIS, NAHR AL	WAD	33 48 N	35 29 F	40R03
YEHIA, AÏN SEE YAḤYĀ, ʿAYN	SPNG	34 17 N	36 00 F	40R02
YEHMOR SEE YUḤMUR AL BIQĀʿ	PPL	33 29 N	35 40 F	40R05
YERATÉ SEE YĀRŪTAH	CH	33 42 N	35 26 F	40R03
YCHMOR SEE YUḤMUR	PPL	33 18 N	35 30 F	40R04
YCHMOR EL BÉCAA SEE				
YUḤMUR AL BIQĀʿ	PPL	33 29 N	35 40 F	40R05
YCUÂCH, DAHR SEE YUWĀSH, ḌAHR	MT	34 18 N	35 45 F	40R02
YCUNÈS, AÏN SEE YŪNUS, ʿAYN	SPNG	33 52 N	35 39 F	40R03
YCUNÈS, AÏN SEE YŪNUS, ʿAYN	WLL	33 23 N	35 21 F	40R04
YCÛNÈS, AÏN SEE YŪNUS, ʿAYN	SPNG	33 27 N	35 31 F	40R04
YCUNÈS, KHALLET SEE YŪNUS, KHALLAT	VAL	33 21 N	35 30 F	40R04
YCÛNÎNE SEE YŪNĪN	PPL	34 05 N	36 17 F	40R05
YCÛNÎNE SEE JIWĀR AL HARĀMILAH	PK	34 06 N	36 19 F	40R05
YCÛNÎNE, JEBEL SEE YŪNĪN, JABAL	MT	34 05 N	36 19 F	40R05
YCÛSSEF, AIN SEE YŪSUF, ʿAYN	SPNG	34 07 N	35 55 F	40R03
YOÛSSEF, AÏN SEE YŪSUF, ʿAYN	SPNG	34 24 N	35 56 F	40R02
YOÛSSEF, KHALLET SEE				
YŪSUF, KHALLAT	WAD	33 06 N	35 15 F	40R04
YUHMOR SEE YUḤMUR	PPL	33 18 N	35 30 F	40R04
YUḤMUR	PPL	33 18 N	35 30 F	40R04
YUḤMUR AL BIQĀʿ	PPL	33 29 N	35 40 F	40R05
YŪNĪN	PPL	34 05 N	36 17 F	40R05
YŪNĪN, JABAL	MT	34 05 N	36 19 F	40R05
YŪNUS, ʿAYN	SPNG	33 27 N	35 31 F	40R04
YŪNUS, ʿAYN	SPNG	33 52 N	35 39 F	40R03
YŪNUS, ʿAYN	WLL	33 23 N	35 21 F	40R04
YŪNUS, KHALLAT	VAL	33 21 N	35 30 F	40R04
YŪSUF, ʿAYN	SPNG	34 07 N	35 55 F	40R03
YŪSUF, ʿAYN	SPNG	34 24 N	35 56 F	40R02

APPROVED FOR RELEASE: 2007/02/20: CIA-RDP01-00707R000200060004-7

APPROVED FOR RELEASE: 2007/02/20: CIA-RDP01-00707R000200060004-7

YŪSUF, KHALLAT	WAD	33 06 N	35 15 E	40R04
YUKĀSH, ḌAHR	MT	34 18 N	35 45 E	40R02
ZAAFARÂNE, KHALLET EZ SEE				
ZA'FARĀN, KHALLAT AZ	WAD	33 11 N	35 16 E	40R04
ZAAFARÂNE, OUÂLI SEE				
ZA'FARĀN, WĀDĪ	WAD	33 33 N	35 49 E	40R05
ZAAFARÂNE, TELLET EZ SEE				
ZA'FARĀN, TALLAT AZ	HLL	33 39 N	35 46 E	40R05
ZAAFRÂNE, SÂGILT EZ SEE				
ZA'FARĀN, SĀGIYAT AZ	WAD	34 01 N	35 47 E	40R03
ZAAĪBER SEE ZUAYBIR	PPL	34 10 N	35 42 E	40R03
ZAAĪFÂNE, JABAL SEE				
ZUAYFĀN, JABAL	HLL	34 30 N	36 02 E	40R02
ZAAIR, NAHR EZ SEE				
GHUZAYYIL, NAHR AL	STM	33 44 N	35 50 E	40R00
ZAAITERZ, TALLET EZ SEE				
ZUAYTIR, TALLAT AZ	HLL	34 35 N	36 14 E	40R02
ZAĪTRI SEE AZ ZUAYTIRAH	PPL	34 04 N	35 42 E	40R03
ZAAKAY, HORCH SEE ḌAHR, ḤURSH AD	SCRB	33 46 N	35 36 E	40R03
ZAA OUKITE, OUADI SEE				
RA'S AL MĀ', WĀDĪ	WAD	33 37 N	35 36 E	40R03
ZA'ĀRĪR, KHALLAT AZ	WAD	33 08 N	35 20 E	40R04
ZA'ĀRĪR, SHIB AZ	RVM	34 16 N	36 13 E	40R05
ZA'ĀRĪR, TALLAT AZ	HLL	33 31 N	35 40 E	40R05
ZA'ĀRĪR, WĀDĪ AZ	WAD	33 41 N	35 58 E	40R05
ZAAROÛR SEE BURJ, RU'AYSAT AL	MT	33 55 N	35 49 E	40R03
ZAAROÛR, AĪN SEE				
ZAARŪRAH, 'AYN AZ	SPNG	34 04 N	35 51 E	40R03
ZAAROÛR, AĪN SEE ZUARŪR, 'AYN	SPNG	34 25 N	36 13 E	40R02
ZAAROÛR, CHOUÂK EZ SEE				
ZUARŪR, SHUWĀK AZ	CLF	33 55 N	35 48 E	40R03
ZAAROÛR, DAHR EZ SEE				
ZUARŪR, ḌAHR AZ	SPUR	34 02 N	35 52 E	40R03
ZAAROÛR, DHOÛR EZ SEE				
ZUARŪR, ḌUHŪR AZ	RDGE	34 10 N	35 57 E	40R02
ZAAROÛR, JEBEL SEE				
ZUARŪR, JABAL AZ	RDGE	33 17 N	35 22 E	40R04
ZAAROÛR, KROÛM EZ SEE				
ZUARŪR, KURŪM AZ	VIN	34 09 N	36 04 E	40R05
ZAAROÛR, MGHÂRET EZ SEE				
ZUARŪR, MAGHĀRAT AZ	CAVE	33 12 N	35 21 E	40R04
ZAAROÛR, NABAA EZ SEE				
ZUARŪR, NABA' AZ	SPNG	34 02 N	35 50 E	40R03
ZAAROÛR, OUÂDI EZ SEE				
ZUARŪR, WĀDĪ AZ	WAD	33 12 N	35 20 E	40R04
ZAAROÛR, OUÂDI EZ SEE				
ZUARŪR, WĀDĪ AZ	WAD	34 02 N	35 50 E	40R03
ZAAROUKA SEE ZUARŪRAH	MT	34 15 N	36 09 E	40R05
ZAAROÛRA, AAGÂL EZ SEE				
ZUARŪRAH, 'IGĀL AZ	RDGE	33 35 N	35 39 E	40R03
ZAAROÛRA, AĪN EZ SEE				
ZUARŪRAH, 'AYN AZ	SPNG	33 57 N	35 50 E	40R03
ZAAROÛRA, AĪN EZ SEE				
ZUARŪRAH, 'AYN AZ	SPNG	34 01 N	35 50 E	40R03
ZAAROÛRA, AĪN EZ SEE				
ZAARŪRAH, 'AYN AZ	SPNG	34 04 N	35 51 E	40R03
ZAAROÛRA, AĪN EZ SEE ZUARŪR, 'AYN	SPNG	34 25 N	36 13 E	40R02
ZAAROÛRA, DAHR EZ SEE				
ZUARŪRAH, ḌAHR AZ	RDGE	33 34 N	35 26 E	40R04
ZAAROÛRA, JALL EZ SEE				
ZUARŪRAH, JALL	CLF	33 33 N	35 33 E	40R04
ZAAROÛRA, NABAA EZ SEE				
ZUARŪRAH, NABA' AZ	SPNG	34 10 N	35 55 E	40R02
ZAAROÛRA, OUÂDI SEE ZUARŪRAH, WĀDĪ	WAD	34 26 N	36 10 E	40R02

APPROVED FOR RELEASE: 2007/02/20: CIA-RDP01-00707R000200060004-7

APPROVED FOR RELEASE: 2007/02/20: CIA-RDP01-00707R000200060004-7

ZAARGÛRA, GUÂDI EZ SEE				
ZUWĀRAH, WĀDĪ AZ	WAD	33 44 N	35 57 E	40R05
ZAARGÛRA, GUÂDI EZ SEE				
ZUWĀRAH, WĀDĪ AZ	WAD	34 15 N	36 15 E	40R05
ZAARGÛRA, GURNET EZ SEE				
ZUWĀRAH, GURAT AZ	RUGE	34 15 N	36 09 E	40R05
ZAARGÛRET MĀK ABIÂYEL SEE				
ZUWĀRAT MĀK ABIÂYIL	HSE	33 56 N	35 48 E	40R03
ZAARGÛRET MĀK MOÛSSI SEE				
ZUWĀRAT MĀK MŪSÁ	HSE	33 56 N	35 48 E	40R03
ZAATAM, JEBEL EZ SEE				
ZA'TAR, JABAL AZ	HLL	33 24 N	35 22 E	40R04
ZAÂTAR SEE TALL ZA'TAR	PPL	33 52 N	35 33 E	40R03
ZAATAR, BAHR EZ SEE				
ZA'TAR, BAHR AZ	HLL	34 16 N	35 45 E	40R02
ZAATAR, JABAL EZ SEE				
ZA'TAR, JABAL AZ	HLL	33 11 N	35 25 E	40R04
ZAATAR, JABAL EZ SEE				
ZA'TAR, JABAL AZ	HLL	33 24 N	35 22 E	40R04
ZAATAR, JEBEL SEE ZA'TAR, JABAL	MT	34 30 N	36 24 E	40R00
ZAATAR, JEBEL EZ SEE				
ZA'TAR, JABAL AZ	RUGE	33 14 N	35 21 E	40R04
ZAATAR, ROUAISSET EZ SEE				
ZA'TAR, RU'AYSAT AZ	HLL	33 08 N	35 23 E	40R04
ZAATAR, TALLET EZ SEE				
ZA'TAR, TALLAT AZ	SLP	34 15 N	35 50 E	40R02
ZAATAR, TELL EZ SEE				
ZA'TAR, TALL AZ	HLL	33 22 N	35 22 E	40R04
ZAATAR, TELL EZ SEE				
ZA'TAR, TALL AZ	HLL	33 49 N	35 50 E	40R05
ZAATAR, TELL EZ SEE				
ZA'TAR, TALLAT AZ	HLL	33 54 N	35 59 E	40R05
ZAATAR, TELL EZ SEE				
ZA'TAR, TALL AZ	SLP	33 40 N	35 54 E	40R05
ZAATARÎYÉ, OUÂDI EZ SEE				
ZA'TARĪYAH, WĀDĪ AZ	WAD	33 12 N	35 15 E	40R04
ZAAZAA, ZÂROÛB SEE ZA'ZA', ZĀRŪB	WAD	34 24 N	35 56 E	40R02
ZĀB, ḤARF AZ	RUGE	34 16 N	36 08 E	40R02
ZABBOÛD SEE ZABBŪD	PPL	34 14 N	36 19 E	40R05
ZABBOÛD, NABAA SEE ZABBŪD, NAB'	SPNG	34 31 N	36 15 E	40R02
ZABBOÛD, OUÂDI SEE ZABBŪD, WĀDĪ	WAD	34 32 N	36 16 E	40R02
ZABBOÛGHA SEE ZABBŪGHĀ	PPL	33 57 N	35 44 E	40R03
ZABBOÛGHA, MAGLET SEE				
ZABBŪGHĀ, MAGABAT	RVN	33 57 N	35 44 E	40R03
ZABBOÛRHA SEE ZABBŪGHĀ	PPL	33 57 N	35 44 E	40R03
ZABBŪD	PPL	34 14 N	36 19 E	40R05
ZABBÛD	MT	34 32 N	36 15 E	40R02
ZABBŪD, NAB'	SPNG	34 31 N	36 15 E	40R02
ZABBŪD, WĀDĪ	WAD	34 32 N	36 16 E	40R02
ZABBŪGHĀ	PPL	33 57 N	35 44 E	40R03
ZABBŪGHĀ, MAGABAT	RVN	33 57 N	35 44 E	40R03
ZABDĪN SEE ZIBDĪN	PPL	33 22 N	35 28 E	40R04
ZABÉ, ARIB EZ SEE				
LIZZĀBAH, MARĪḌ AL	SLP	34 13 N	35 57 E	40R02
ZABĪH, ʿAYN AZ	SPNG	33 30 N	35 36 E	40R05
ZABĪH, RAWĀ'IS AZ	PK	33 42 N	35 42 E	40R03
ZABGÎNE SEE ZIBGĪN	PPL	33 10 N	35 16 E	40R04
ZABŪR	PK	33 57 N	35 39 E	40R03
ZABŪR, WĀDĪ	WAD	33 57 N	35 39 E	40R03
ZALF, KHALLET EZ SEE				
ZĀ'IF, KHALLAT AZ	RVF	33 22 N	35 30 E	40R04
ZA'FARĀN, KHALLAT AZ	WAD	33 11 N	35 16 E	40R04
ZA'FARĀN, SĀLIYAT AZ	WAD	34 01 N	35 47 E	40R03
ZA'FARĀN, TALLAT AZ	HLL	33 39 N	35 46 E	40R05
ZA'FARĀN, WĀDĪ	WAD	33 33 N	35 49 E	40R05
ZAFTA SEE ZIFTĀ	PPL	33 27 N	35 24 E	40R04
ZĀGH, KHALLAT AZ	WAD	33 06 N	35 22 E	40R04
ZĀGH, KHALLAT AZ	WAD	33 10 N	35 29 E	40R04
ZĀGH, MAGHĀRAT AZ	CAVE	33 06 N	35 21 E	40R04

APPROVED FOR RELEASE: 2007/02/20: CIA-RDP01-00707R000200060004-7

APPROVED FOR RELEASE: 2007/02/20: CIA-RDP01-00707R000200060004-7

ZĀGHAH, QURNAT AZ	PK	34 15 N	36 12 F	40R05
ZAGHĀRĪ, KHALLAT AZ	RVN	33 26 N	35 30 F	40R04
ZAGHARTA SEE ZGHARTĀ, QAḌĀ'	ADMD	34 18 N	35 55 F	40R02
ZAGHARTĀ SEE ZGHARTĀ	PPL	34 24 N	35 54 F	40R02
ZAGHARTAGHRĪN SEE ZGHARTIGHRĪN	PPL	34 22 N	35 57 F	40R02
ZAGHLA SEE ZAGHLAH	PPL	33 24 N	35 41 F	40R04
ZAGHLA, TELL SEE ZAGHLAH, TALL	HLL	33 24 N	35 42 F	40R04
ZAGHLAH	PPL	33 24 N	35 41 F	40R04
ZAGHLAH, TALL	HLL	33 24 N	35 42 F	40R04
ZAGHLĪ, 'AYN	SPNG	33 37 N	35 46 F	40R05
ZAGHRÎNE, OUÂDI EZ SEE				
ZIGHRĪN, WĀDĪ AZ	WAD	33 25 N	35 33 F	40R04
ZAHAB, AĪN EZ SEE SHĪR, NAB' ASH	SPNG	34 10 N	35 54 F	40R02
ZAHAB, NAHR EZ SEE				
DARAJ AL MASHĀTĪ	WAD	34 03 N	35 46 F	40R03
ZAHABĀ, WĀDĪ	WAD	33 48 N	35 43 F	40R03
ZAHALI, AĪN EZ SEE ZAḤLAH, 'AYN AZ	SPNG	34 29 N	36 07 F	40R02
ZAHÂMRI, OUÂDI SEE				
DAḤĀMIRĪ, WĀDĪ AD	WAD	33 26 N	35 43 F	40R04
ZAHARANI SEE AZ ZAHRĀNĪ	INDS	33 30 N	35 20 F	40R04
ZAHARĀNI, NAHR EZ SEE				
ZAHRĀNĪ, NAHR AZ	STM	33 29 N	35 20 F	40R04
ZAHARÎYÉ SEE ZAHRĪYAH, MAṬḤANAT	ML	33 19 N	35 27 F	40R04
ZAHÂRÎYÉ, OUÂDI EZ SEE				
AZHĀRĪYAH, WĀDĪ AL	WAD	34 19 N	35 44 F	40R02
ZAHATA, AĪN SEE SAḤTĀ, 'AYN	SPNG	34 06 N	35 55 F	40R03
ZAHATA, JEBEL SEE SAḤTĀ, JABAL	MT	34 05 N	35 54 F	40R03
ZĀHIQAH, QURNAT AZ	SPUR	34 12 N	36 15 F	40R05
ẒĀHIR, 'ARḌ	SLP	33 25 N	35 30 F	40R04
ẒĀHIR, 'AYN	SPNG	34 13 N	36 05 F	40R05
ẒĀHIR, KHALLAT	RVN	33 34 N	35 44 F	40R05
ẒĀHIR, KHALWAT	LDG	33 22 N	35 43 E	40R04
ẒĀHIR, NAB'	SPNG	34 00 N	35 48 F	40R03
ẒĀHIR, WĀDĪ	WAD	33 07 N	35 16 F	40R04

ZĀHIRĪYAH	PPL	33 53 N	35 42 F	40R03
ZAḤLAH	PPL	33 51 N	35 53 F	40R05
ZAḤLAH, 'AYN AZ	SPNG	34 29 N	36 07 F	40R02
ZAḤLAH, ḌUHŪR	HLL	33 51 N	35 54 F	40R05
ZAḤLAH, QAḌĀ'	ADMD	33 50 N	35 54 F	40R05
ZAḤLĀN, ḌUHŪR AZ	RDGE	33 41 N	35 43 F	40R00
ZAḤLĀN, NAB' AZ	SPNG	34 24 N	36 01 F	40R02
ZAHLÂNE, NABAA EZ SEE				
ZAḤLĀN, NAB' AZ	SPNG	34 24 N	36 01 F	40R02
ZAHLÉ SEE ZAḤLAH	PPL	33 51 N	35 53 F	40R05
ZAHLÉ, AĪN EZ SEE ZAḤLAH, 'AYN AZ	SPNG	34 29 N	36 07 F	40R02
ZAHLÉ, QAZA DE SEE ZAḤLAH, QAḌĀ'	ADMD	33 50 N	35 54 F	40R05
ZAHLÉ, DHOÛR SEE ZAḤLAH, ḌUHŪR	HLL	33 51 N	35 54 F	40R05
ZAHLEH SEE ZAḤLAH, QAḌĀ'	ADMD	33 50 N	35 54 F	40R05
ZÂHOÛN, AĪN SEE ZĀḤŪN, 'AYN	SPNG	33 37 N	35 35 F	40R03
ZAHQA, QORNET EZ SEE				
ZĀHIQAH, QURNAT AZ	SPUR	34 12 N	36 15 F	40R05
ZAHR, ZĀRŪB AZ	WAD	34 22 N	35 50 F	40R02
ZAHRA, KHALLET SEE ZAHRAH, KHALLAT	WAD	33 30 N	35 26 F	40R04
ZAHR AD DĪN, 'AYN	SPNG	33 47 N	35 40 F	40R03
ZAHRAH, KHALLAT	WAD	33 30 N	35 26 F	40R04
ẒAHR AL 'AYN SEE ḌAHR AL 'AYN	PPL	34 24 N	35 51 F	40R02
ẒAHR AL BAYDAR SEE ḌAHR AL BAYDAR	PPL	33 49 N	35 46 F	40R03
ẒAHR AL HAYDER SEE ḌAHR AL BAYDAR	PASS	33 49 N	35 46 F	40R03
ZAHRANI SEE AZ ZAHRĀNĪ	INDS	33 30 N	35 20 F	40R04
ZAHRĀNĪ, NAHR AZ	STM	33 29 N	35 20 F	40R04
ZAHRANI CAMP SEE AZ ZAHRĀNĪ	INDS	33 30 N	35 20 F	40R04
ZAHRAT ZAL'ŪM, KHIRAB	RUIN	34 37 N	36 09 F	40R02
ZAHRA ZALAOÛM, KHORAB SEE				
ZAHRAT ZAL'ŪM, KHIRAB	RUIN	34 37 N	36 09 F	40R02
ZAHR ED DÎNE, AĪN SEE				
ZAHR AD DĪN, 'AYN	SPNG	33 47 N	35 40 F	40R03
ZAHRĪYAH, MAṬḤANAT	ML	33 19 N	35 27 F	40R04
ZÂHRÎYÉ SEE ZĀHIRĪYAH	PPL	33 53 N	35 42 F	40R03

APPROVED FOR RELEASE: 2007/02/20: CIA-RDP01-00707R000200060004-7

APPROVED FOR RELEASE: 2007/02/20: CIA-RDP01-00707R000200060004-7

ZAHROUR, DJEBEL SEE				
BURJ, RUMAYSAT AL	MI	33 55 N	35 49 E	40R03
ZĀḤŪR, ʿAYN	SPNG	33 37 N	35 35 E	40R03
ZAḤALĀN, ʿAYN AZ	SPNG	33 43 N	35 37 E	40R03
ZAĪBAQ, CHIR EZ SEE				
ZAYBAQ, SHĪR AZ	CLF	33 30 N	35 30 E	40R04
ZAĪBAQ, DAHR EZ SEE				
ZAYBAQ, ḌAHR AZ	RLGE	33 20 N	35 18 E	40R04
ZĀʾIF, ḌAHR AZ	HLL	33 24 N	35 22 E	40R04
ZĀʾIF, KHALLAT AZ	RVN	33 22 N	35 30 E	40R04
ZĀʾIF, KHALLAT AZ	RVN	33 22 N	35 30 E	40R04
ZĀĪHA, AĪN EZ SEE ZĀʾIḤAH, ʿAYN AZ	SPNG	33 36 N	35 33 E	40R03
ZĀʾIḤAH, ʿAYN AZ	SPNG	33 35 N	35 50 E	40R05
ZĀʾIḤAH, ʿAYN AZ	SPNG	33 36 N	35 33 E	40R03
ZAĪMOŪT, KHALLLT SEE				
ZAYMŪT, KHALLAT	WAD	33 13 N	35 17 E	40R04
ZAĪN ED DAR SEE ZAYN AD DĀR	SLP	33 54 N	35 57 E	40R05
ZAINI, OUÂDI EZ SEE				
ZAYNAH, WĀDĪ AZ	WAD	33 38 N	35 23 E	40R03
ZAĪNĪYÉ, AARID EZ SEE				
ZAYNĪYAH, ʿARĪḌ AZ	SLP	34 04 N	35 59 E	40R05
ZAĪNIYÉ, DAHR EZ SEE				
ZAYNĪYAH, ḌAHR AZ	MI	34 03 N	35 59 E	40R05
ZAĪNĪYÉ, RÂM EZ SEE				
ZAYNĪYAH, RĀM AZ	MRSH	34 03 N	35 59 E	40R05
ZĀʾIR, QURNAT AZ	HLL	34 30 N	36 06 E	40R02
ZAĪI, MGHÂRET EZ SEE				
ZAYI, MAGHĀRAT AZ	CAVL	33 45 N	35 28 E	40R03
ZAĪIA SEE ZAYTĀ	PPL	33 30 N	35 24 E	40R04
ZAĪIA, NAHR SEE ZAYTĀ, NAHR	WAD	33 30 N	35 23 E	40R04
ZAĪIER, WARF SEE SHAMĪS ZUʿAYTIR	HLL	34 06 N	36 05 E	40R05
ZAĪIOÛN SEE ZAYTŪN	PPL	34 04 N	35 41 E	40R03
ZAĪIOÛN SEE ZAYTŪN	RUIN	33 33 N	35 30 E	40R04
ZAĪIOÛN, KHALLET EZ SEE				
ZAYTŪN, KHALLAT AZ	WAD	33 17 N	35 25 E	40R04
ZAĪIOÛN, OUÂDI EZ SEE				
ZAYTŪN, WĀDĪ AZ	WAD	33 33 N	35 30 E	40R04
ZAĪIOÛN, OUÂDI EZ SEE				
ZAYTŪN, WĀDĪ AZ	WAD	33 55 N	36 10 E	40R05
ZAĪIOÛN, QORNET EZ SEE				
ZAYTŪN, QURNAT AZ	PK	34 15 N	35 49 E	40R02
ZAĪIOÛN, RÂSS EZ SEE				
ZAYTŪN, RAʾS AZ	SPUR	33 46 N	35 29 E	40R03
ZAĪIOÛNÉ, AARÎD EZ SEE				
ZAYTŪNAH, ʿARID AZ	SLP	33 42 N	35 39 E	40R03
ZAĪIOÛNÉ, DAHR EZ SEE				
ZAYTŪNAH, ḌAHR AZ	HLL	33 28 N	35 21 E	40R04
ZAĪIOÛNÉ, DAHR EZ SEE				
ZAYTŪNAH, ḌAHR AZ	RLGE	33 07 N	35 10 E	40R04
ZAĪIOUNÉ, KHALLET EZ SEE				
ZAYTŪNAH, KHALLAT AZ	WAD	33 22 N	35 34 E	40R04
ZAĪIOUNÉ, OUÂDI ES SEE				
ZAYTŪNĪYAH, WĀDĪ AZ	WAD	33 36 N	35 32 E	40R03
ZAĪIOÛNÉ, OUÂDI EZ SEE				
ZAYTŪNAH, WĀDĪ AZ	WAD	33 46 N	35 59 E	40R05
ZAĪIOÛNÉ, QRÂNE EZ SEE				
ZAYTŪNAH, QARĀNĪ AZ	HLL	34 04 N	35 49 E	40R03
ZAĪIOÛNĪYÉ SEE AZ ZAYTŪNĪYAH	PPL	33 36 N	35 31 E	40R03
ZAĪIOÛNĪYÉ, OUÂDI EZ SEE				
ZAYTŪNĪYAH, WĀDĪ AZ	WAD	33 36 N	35 32 E	40R03
ZAĪIRA SEE AZ ZUʿAYTIRAH	PPL	34 04 N	35 42 E	40R03
ZAĪIRÉ SEE AZ ZUʿAYTIRAH	PPL	34 04 N	35 42 E	40R03
ZAĪYÂI, AĪN EZ SEE ZAYYĀI, ʿAYN AZ	SPNG	33 49 N	35 56 E	40R05
ZAĪYÂII, TELL EZ SEE				
ZAYYĀIAH, TALL AZ	HLL	33 23 N	35 21 E	40R04
ZAĪZAFOÛN, AĪN EZ SEE				
ZAYZAFŪN, ʿAYN AZ	SPNG	33 34 N	35 52 E	40R05
ZAĪZAFOÛN, AĪN EZ SEE				
ZAYZAFŪN, ʿAYN AZ	SPNG	33 42 N	35 46 E	40R05

APPROVED FOR RELEASE: 2007/02/20: CIA-RDP01-00707R000200060004-7

APPROVED FOR RELEASE: 2007/02/20: CIA-RDP01-00707R000200060004-7

ZAĪZAFCŪN, AIN EZ SEE				
ZAYZAFŪN, ʿAYN AZ	SPNG	33 47 N	35 39 F	40R03
ZAYZAFŪN, QUĀDI EZ SEE				
ZAYZAFŪN, WĀDĪ AZ	WAD	34 15 N	35 56 F	40R02
ZAĪZALA, QUĀDI EZ SEE				
ZAYZALAH, WĀDĪ AZ	WAD	34 05 N	35 47 F	40R03
ZĀRIA, [illegible]	SPNG	33 31 N	35 50 F	40R05
ZAKRAŪN SEE ZAKRŪN	PPL	34 21 N	35 45 F	40R02
ZAKRÎT SEE ZIKRĪT	PPL	33 56 N	35 38 F	40R03
ZAKROUN SEE ZAKRŪN	PPL	34 21 N	35 45 F	40R02
ZAKRŪN	PPL	34 21 N	35 45 F	40R02
ZAKZOUK, DEĪR EZ SEE				
ZAKZUK, DAYR AZ	CVNT	34 15 N	35 48 F	40R02
ZAKZŪK, QUĀLI EZ SEE				
ZAKZŪK, WĀDĪ AZ	WAD	34 16 N	35 48 F	40R02
ZAKZŪK, DAYR AZ	CVNT	34 15 N	35 48 F	40R02
ZAKZŪK, WĀDĪ AZ	WAD	34 16 N	35 48 F	40R02
ZAL SEE ĪZAL	PPL	34 23 N	35 59 F	40R02
ZALAADUN, AIN SEE ZALEŪN, ʿAYN	SPNG	34 33 N	36 08 F	40R02
ZALĀHIF, WĀDĪ AZ	WAD	34 12 N	35 51 F	40R02
ZALEAN, WĀDĪ	WAD	34 33 N	36 09 F	40R02
ZALAOUM EL ARAB, TELLET SEE				
ZALEŪM AL ʿARAB, TALLAT	MT	34 32 N	36 06 F	40R02
ZALAQAH, WĀDĪ AZ	WAD	34 31 N	36 11 F	40R02
ZALĪL, HURSH AZ	SCRB	33 53 N	35 43 F	40R03
ZALĪL, SĀQIYAT AZ	WAD	33 37 N	35 39 F	40R03
ZALĪL, TALLAT AZ	HLL	34 09 N	36 11 F	40R05
ZALĪL, WĀDĪ AZ	WAD	34 16 N	35 48 F	40R02
ZALĪL AD DIGHĀLĪ	MT	34 13 N	36 14 F	40R05
ZALĪL AL BADAWĪ	KKST	34 04 N	35 57 F	40R03
ZALĪL AL BUGUL	SLP	34 25 N	36 19 F	40R05
ZALĪL AL HARB, WĀDĪ	WAD	34 09 N	35 43 F	40R03
ZALĪL AL HUSŪN	SLP	34 06 N	35 44 F	40R03
ZALĪL ʿĀLĪTĀ	SLP	34 06 N	35 41 F	40R03
ZALĪL AL MAGHĀRAH	SLP	34 25 N	36 20 F	40R05
ZALĪL AL MANDŪʿ	SLP	34 15 N	36 15 F	40R05
ZALĪL AL MAQLAʿ	HLL	34 11 N	36 22 F	40R05
ZALĪL AL MAYSAR	SLP	34 11 N	36 22 F	40R05
ZALIL AL MUʿAYSIRAH	SPGR	34 16 N	36 18 F	40R05
ZALĪL AL MUGHR	SLP	33 59 N	35 57 F	40R05
ZALĪL AL MUGHR	SLP	34 23 N	36 19 F	40R05
ZALĪL AL MUSHAYTĪYAH	MT	34 09 N	36 04 F	40R05
ZALĪL AL QASR	CULT	34 06 N	36 07 F	40R05
ZALĪL ʿALAMAT AL HAJJ AHMAD	SLP	34 23 N	36 21 F	40R05
ZALĪL AR RUʿAYS	SLP	34 09 N	35 59 F	40R03
ZALĪL AR RUʿAYS, WĀDĪ	WAD	34 08 N	35 59 F	40R03
ZALĪL AS SAGHĪR	SLP	34 17 N	36 16 F	40R05
ZALĪL AT TALLAH	PK	34 29 N	36 22 F	40R05
ZALĪL ʿAYN AL ʿAṢĀFĪR	SLP	34 07 N	35 57 F	40R03
ZALĪL ʿAYN AL HAJAL	SLP	34 08 N	35 56 F	40R03
ZALĪL ʿAZRĀN	SLP	34 10 N	36 21 F	40R05
ZALĪL AZ ZAʿIAR	SLP	34 25 N	36 21 F	40R05
ZALĪL BŪRIYĀ	SLP	34 08 N	35 44 F	40R05
ZALĪL HAMZAH	MT	33 44 N	35 58 F	40R00
ZALĪL JAʿJĀʿ	SLP	34 10 N	36 08 F	40R05
ZALĪL MAHĀH AL ʿARD	SLP	34 14 N	36 16 F	40R05
ZALĪL SAYYIDAT AN NSHĪF	RUGE	34 02 N	35 40 F	40R03
ZALĪL SHIʿB AL WĀSIʿ	SLP	34 14 N	36 15 F	40R05
ZALĪL WĀDĪ AL ASWAD	SLP	33 38 N	35 58 F	40R05
ZALĪL WĀDĪ AL KHAYL	MT	34 10 N	36 06 F	40R05
ZALĪL ZIGHRĪN	SLP	34 26 N	36 22 F	40R05
ZALKA SEE AZ ZALQĀʿ	PPL	33 54 N	35 35 F	40R03
ZALLOUMET EJ JISR SEE				
ZALLŪMAT AL JISR	CULT	33 45 N	35 55 F	40R05
ZALLOUTÎYÉ, QUÂDI EZ SEE				
ZALLŪTIYAH, WĀDĪ AZ	WAD	33 07 N	35 15 F	40R04
ZALLŪMAT AL JISR	CULT	33 45 N	35 55 F	40R05

APPROVED FOR RELEASE: 2007/02/20: CIA-RDP01-00707R000200060004-7

APPROVED FOR RELEASE: 2007/02/20: CIA-RDP01-00707R000200060004-7

ZALLŪḤIYAH, WĀDĪ AZ	WAD	33 07 N	35 15 E	40R04
ZALOÛAA, AAQÂR EZ SEE				
ZOLŪ', ʿIQĀB AZ	PASS	33 40 N	35 42 E	40R03
ZALQA SEE AZ ZALQĀʿ	PPL	33 54 N	35 35 E	40R03
ZALQA, OUÂDI EZ SEE				
ZALQAH, WĀDĪ AZ	WAD	33 45 N	35 47 E	40R00
ZALQA, OUÂDI EZ SEE				
ZALAQAH, WĀDĪ AZ	WAD	34 31 N	36 11 E	40R02
ZALQAH, WĀDĪ AZ	WAD	33 45 N	35 47 E	40R00
ZALʿŪM AL ʿARAB, TALLAT	MT	34 32 N	36 06 E	40R02
ZALʿŪN, ʿAYN	SPNG	34 33 N	36 08 E	40R02
ZAMĀMĪRĪ, NABʿ AZ	SPNG	34 14 N	35 56 E	40R02
ZAMBAQÎYÉ, DAHR EZ SEE				
ZANBAQĪYAH, ḌAHR AZ	RDGE	33 42 N	35 39 E	40R03
ZAMMĀGH, ḌAHR	HLL	33 32 N	35 25 E	40R04
ZAMMĀR	PPL	34 07 N	35 43 E	40R03
ZAMMĀR	PPL	34 09 N	35 38 E	40R03
ZAMMĀR, ʿAYN AZ	SPNG	34 08 N	35 53 E	40R03
ZAMMĀR, ḌAHR AZ	RDGE	34 21 N	35 50 E	40R02
ZAMMĀR, ḲURSH	SCRB	34 07 N	35 43 E	40R03
ZAMMĀR, WĀDĪ	WAD	33 24 N	35 44 E	40R04
ZAMMĀR, WĀDĪ AZ	WAD	34 19 N	35 47 E	40R02
ZAMR, TALLAT AZ	HLL	33 23 N	35 24 E	40R04
ZAMRĀNĪ, COL DE	PASS	34 08 N	36 34 E	40R00
ZAMRĀNĪ, JABAL	MT	34 07 N	36 32 E	40R00
ZAMZAM, WĀDĪ	WAD	33 07 N	35 15 E	40R04
ZĀN	PPL	34 13 N	35 45 E	40R02
ZANABAT EL QSAÎR SEE				
ZANAQAT AL QUŞAYR	RDGE	33 12 N	35 21 E	40R04
ZANAGAT AL QUŞAYR	RDGE	33 12 N	35 21 E	40R04
ZANBAQĪYAH, ḌAHR AZ	RDGE	33 42 N	35 39 E	40R03
ZANBĪL, ʿAYN	SPNG	33 31 N	35 22 E	40R04
ZANBĪL, KHALLAT	WAD	33 32 N	35 22 E	40R04
ZANBĪLAH, ʿAYN AZ	SPNG	34 07 N	35 51 E	40R03
ZANDOUKA SEE ZANDŪQAH	PPL	33 52 N	35 38 E	40R03
ZANDOÛQA SEE ZANDŪQAH	PPL	33 52 N	35 38 E	40R03
ZANDŪQAH	PPL	33 52 N	35 38 E	40R03
ZÂNE SEE ZĀN	PPL	34 13 N	35 45 E	40R02
ZANNDOÛQA SEE ZANDŪQAH	PPL	33 52 N	35 38 E	40R03
ZACUÂNI, SÂQIET EZ SEE				
ZUʿĀNAH, SĀQIYAT AZ	WAD	33 34 N	35 28 E	40R03
ZACUÂRÎB, QOWNLT EZ SEE				
ZAWĀRIB, QURNAT AZ	MT	34 20 N	35 59 E	40R02
ZACUIÉ, AARÎN EZ SEE				
ZĀWIYAH, ʿARĪḲ AZ	MT	33 35 N	35 46 E	40R05
ZACUIÉ, OUÂDI EZ SEE				
ZĀWIYAH, WĀDĪ AZ	WAD	34 09 N	35 44 E	40R03
ZACUR ET TÂHOÛN SEE ZAWR AṬ ṬĀḤŪN	CULT	34 13 N	36 20 E	40R05
ZACUTAR SEE ZAWṬAR AL GHARBĪYAH	PPL	33 19 N	35 28 E	40R04
ZACUTARAÎN, KHALLET AZ SEE				
ZAWTARAYN, KHALLAT AZ	WAD	33 19 N	35 28 E	40R04
ZACUTAR ECH CHARQÎYÉ SEE				
ZAWṬAR ASH SHARQĪYAH	PPL	33 19 N	35 28 E	40R04
ZACUTAR EL RHARBÎYE SEE				
ZAWṬAR AL GHARBĪYAH	PPL	33 19 N	35 28 E	40R04
ZÂCUYÉ, KHALLET EZ SEE				
ZĀWIYAH, KHALLAT AZ	WAD	33 12 N	35 18 E	40R04
ZAGFAH, ḌAHRAT	HLL	33 51 N	36 03 E	40R05
ZAGFÉ, DAHRET SEE ZAGFAH, ḌAHRAT	HLL	33 51 N	36 03 E	40R05
ZAGHA, OURNET SEE				
ZĀGHAH, QURNAT AZ	PK	34 15 N	36 12 E	40R05
ZÂGOÛQ EL MIFDI SEE ZĀGŪQ AL MAFDĪ	CULT	33 17 N	35 13 E	40R04
ZĀGŪQ AL MAFDĪ	CULT	33 17 N	35 13 E	40R04
ZAGZOÛU SEE ZAKZŪK, DAYR AZ	CVNT	34 15 N	35 48 E	40R02
ZARA, OUÂDI SEE ABŪ ZAHRAH, WĀDĪ	WAD	34 21 N	35 50 E	40R02
ZARAAOÛN SEE ZARʿŪN	PPL	33 54 N	35 43 E	40R03
ZARAAOÛN, DAHR SEE ZARʿŪN, ḌAHR	RDGE	33 54 N	35 42 E	40R03
ZARĀGHIṬ, ʿAYN AZ	SPNG	33 49 N	35 46 E	40R03

APPROVED FOR RELEASE: 2007/02/20: CIA-RDP01-00707R000200060004-7

APPROVED FOR RELEASE: 2007/02/20: CIA-RDP01-00707R000200060004-7

ZARĀ'IB, WĀDĪ AZ	WAD	34 05 N	36 04 E	40R05
ZARĀ'IB AL ḤULW	MT	34 06 N	36 04 E	40R05
ZARĀ'IB SHUKR	PPL	34 06 N	36 04 E	40R05
ZARAQŪN SEE ZAKRŪN	PPL	33 54 N	35 43 E	40R03
ZARĀQIT, QUĀLI EZ SEE				
ZARRĀQĀT, WĀDĪ AZ	WAD	34 22 N	36 18 E	40R05
ZARĀQIṬ, 'AYN AZ	SPNG	33 54 N	35 59 E	40R05
ZARĀQIṬ, 'AYN AZ	SPNG	33 57 N	35 48 E	40R03
ZARARALEL SEE AZ ZAHRĀNĪ	IRDS	33 30 N	35 20 E	40R04
ZARĀRĪYAH SEE AZ ZRĀRĪYAH	PPL	33 21 N	35 20 E	40R04
ZARĀYEB SEE AZ ZARĀ'IB	PPL	34 06 N	36 03 E	40R05
ZARĀYEB, QUĀLI EZ SEE				
ZARĀ'IB, WĀLĪ AZ	WAD	34 05 N	36 04 E	40R05
ZARĀYEB CHOUKR SEE ZARĀ'IB SHUKR	PPL	34 06 N	36 04 E	40R05
ZARAYEB EL HELOU SEE				
ZARĀ'IB AL ḤULW	MT	34 06 N	36 04 E	40R05
ZARĀZĪR, WĀDĪ AZ	WAD	34 09 N	36 07 E	40R05
ZARDĀ SEE ZARDAH	PPL	34 07 N	35 43 E	40R03
ZARDAH	PPL	34 07 N	35 43 E	40R03
ZARDAK SEE ZARDAH	PPL	34 07 N	35 43 E	40R03
ZARDEQ SEE ZARDAH	PPL	34 07 N	35 43 E	40R03
ZARHDRAYA EJ-JEDIDÉ SEE ZIGHDRĀYĀ	PPL	33 31 N	35 23 E	40R04
ZARHDRAYA-EL-AATICA SEE				
ZIGHDRĀYĀ AL 'ATĪQAH	PPL	33 31 N	35 24 E	40R04
ZARHDRAYA-EL-JEDIDI SEE ZIGHDRĀYĀ	PPL	33 31 N	35 23 E	40R04
ZARHOUN SEE BURJ, RU'AYSAT AL	MT	33 55 N	35 49 E	40R03
ZARIA, DAHR SEE MĀR ZARHYĀ, ḌAHR	RLGE	34 07 N	35 47 E	40R03
ZARĪHAH, GURGAT AZ	HLL	34 13 N	36 12 E	40R05
ZARĪHAH, SNI'B AZ	WAD	34 15 N	36 18 E	40R05
ZARĪBAT AL ḤAJJ	RUIN	34 19 N	36 16 E	40R05
ZARĪBAT AS ṢUBḤAH	PPL	34 02 N	36 01 E	40R05

ZARĪBET EL HAJJ SEE				
ZARĪBAT AL ḤAJJ	RUIN	34 19 N	36 16 E	40R05
ZARKÉ, AÏN EZ SEE ZARQĀ', 'AYN AZ	SPNG	33 50 N	35 49 E	40R05
ZARQOUN, AÏN EZ SEE ZĀRŪB, 'AYN AZ	SPNG	33 21 N	35 33 E	40R04
ZARQOUN, KHALLET EZ SEE				
ZĀRŪB, KHALLAT AZ	WAD	33 16 N	35 29 E	40R04
ZARQOUN, OUADI EZ SEE				
ZĀRŪB, WĀDĪ AZ	WAD	33 14 N	35 16 E	40R04
ZARQOUN, OUADI EZ SEE				
ZĀRŪB, WĀDĪ AZ	WAD	33 34 N	35 49 E	40R05
ZARQOUN, QORNET EZ SEE				
ZĀRŪB, QURNAT AZ	PK	34 17 N	35 54 E	40R02
ZARQOUN ED DARB, OUADI SEE				
ZĀRŪB AD DARB, WĀDĪ	WAD	34 13 N	35 55 E	40R02
ZARQOUN EL AMMÎNE SEE				
ZĀRŪB AL AMMĪN	HLL	34 15 N	36 02 E	40R02
ZARQOUB EL BAHS SEE ZĀRŪB AL BAḤṢ	SLP	34 24 N	36 09 E	40R02
ZARQOUB EL KHAOUKH SEE				
ZĀRŪB AL KHAWKH	SPUR	34 24 N	36 07 E	40R02
ZARQOUB EL QTÂT SEE ZĀRŪB AL QATĀT	RLGE	34 15 N	36 07 E	40R05
ZARQOUR, AÏN SEE ZA'RŪRAH, 'AYN AZ	SPNG	34 04 N	35 51 E	40R03
ZARQOUT SEE ZĀRŪT	RLGE	33 39 N	35 24 E	40R03
ZARQĀ', 'AYN AZ	SPNG	33 07 N	35 12 E	40R04
ZARQĀ', 'AYN AZ	SPNG	33 12 N	35 22 E	40R04
ZARQĀ', 'AYN AZ	SPNG	33 22 N	35 26 E	40R04
ZARQĀ', 'AYN AZ	SPNG	33 32 N	35 32 E	40R04
ZARQĀ', 'AYN AZ	SPNG	33 50 N	35 49 E	40R05
ZARQĀ', 'AYN AZ	SPNG	34 02 N	35 51 E	40R03
ZARQĀ', 'AYN AZ	SPNG	34 35 N	36 18 E	40R02
ZARQĀ', 'AYN AZ	SPNG	34 36 N	36 11 E	40R02
ZARQĀ', WĀDĪ AZ	WAD	33 07 N	35 12 E	40R04
ZARQĀYĀ, TALL	HLL	33 29 N	35 25 E	40R04
ZARRĀD, ḌAHR AZ	PK	33 46 N	35 46 E	40R03
ZARRĀD, WĀDĪ AZ	WAD	33 46 N	35 44 E	40R03

APPROVED FOR RELEASE: 2007/02/20: CIA-RDP01-00707R000200060004-7

APPROVED FOR RELEASE: 2007/02/20: CIA-RDP01-00707R000200060004-7

ZARRĀQĀT, WĀLĪ AZ	WAD	34 22 N	36 18 E	40R05
ZĀRŪB, ʿAYN AZ	SPNG	33 21 N	35 33 E	40R04
ZĀRŪB, KHALLAT AZ	WAD	33 16 N	35 29 E	40R04
ZĀRŪB, QURNAT AZ	PK	34 17 N	35 54 E	40R02
ZĀRŪB, WĀDĪ AZ	WAD	33 14 N	35 16 E	40R04
ZĀRŪB, WĀDĪ AZ	WAD	33 34 N	35 49 E	40R05
ZĀRŪB AD DARL, WĀDĪ	WAD	34 13 N	35 55 E	40R02
ZĀRŪB AL AMMĪN	HLL	34 15 N	36 02 E	40R02
ZĀRŪB AL BAHS	SLP	34 24 N	36 09 E	40R02
ZĀRŪB AL KHAKH	SHUR	34 24 N	36 07 E	40R02
ZĀRŪB AL QATĀT	RUGE	34 15 N	36 07 E	40R05
ZARʿŪN	PPL	33 54 N	35 43 E	40R03
ZARʿŪN, ḪAHR	RUGE	33 54 N	35 42 E	40R03
ZĀRŪT	RUGE	33 39 N	35 24 E	40R03
ZARYA, DAHR SEE MĀR ZARHYĀ, ḪAHR	RUGE	34 07 N	35 47 E	40R03
ZARZĪRI, OUÂDI SEE				
JĀHILĪYAH, NAHR AL	SIM	33 40 N	35 30 E	40R03
ZARZOUGA, OUÂDI EZ SEE				
ZARZŪG, WĀDĪ AZ	WAD	34 14 N	36 07 E	40R05
ZARZŪQ, WĀDĪ AZ	WAD	34 14 N	36 07 E	40R05
ZAʿTAR, ḪAHR AZ	HLL	34 16 N	35 45 E	40R02
ZAʿTAR, JABAL	MT	34 30 N	36 24 E	40R00
ZAʿTAR, JABAL AZ	HLL	33 11 N	35 25 E	40R04
ZAʿTAR, JABAL AZ	HLL	33 24 N	35 22 E	40R04
ZAʿTAR, JABAL AZ	RUGE	33 14 N	35 21 E	40R04
ZAʿTAR, RUʿAYSAT AZ	HLL	33 08 N	35 23 E	40R04
ZAʿTAR, TALLAT AZ	HLL	33 54 N	35 59 E	40R05
ZAʿTAR, TALLAT AZ	SLP	34 15 N	35 50 E	40R02
ZAʿTAR, TALL AZ	HLL	33 22 N	35 22 E	40R04
ZAʿTAR, TALL AZ	HLL	33 49 N	35 50 E	40R05
ZAʿTAR, TALL AZ	SLP	33 40 N	35 54 E	40R05
ZAʿTARĪYAH, WĀLĪ AZ	WAD	33 12 N	35 15 E	40R04
ZALTAR EL-GHARBIYAH SEE				
ZAWTAR AL GHARBĪYAH	PPL	33 19 N	35 28 E	40R04
ZALTAR EL-SHARQIYAH SEE				
ZAWTAR ASH SHARQĪYAH	PPL	33 19 N	35 28 E	40R04
ZAWĀRĪB, ḪAHR AZ	MT	34 08 N	35 45 E	40R03
ZAWĀRĪB, JABAL AZ	MT	34 02 N	35 45 E	40R03
ZAWĀRĪB, KHANDAQ AZ	WAD	33 14 N	35 23 E	40R04
ZAWĀRĪB, QARĀNĪ AZ	HLL	34 02 N	35 45 E	40R03
ZAWĀRĪB, QURNAT AZ	MT	34 20 N	35 59 E	40R02
ZAWĀRĪB, WĀDĪ AZ	WAD	33 31 N	35 39 E	40R05
ZAWĀRĪB JUWAK ʿABD ALLĀH	HLL	34 20 N	36 01 E	40R02
ZĀWIYAH, ʿARĪḌ AZ	MT	33 35 N	35 46 E	40R05
ZĀWIYAH, KHALLAT AZ	WAD	33 12 N	35 18 E	40R04
ZĀWIYAH, WĀDĪ AZ	WAD	34 09 N	35 44 E	40R03
ZAWR AL ḪĀḤŪL	CULT	34 13 N	36 20 E	40R05
ZAWTAR AL GHARBĪYAH	PPL	33 19 N	35 28 E	40R04
ZAWTAR ASH SHARQĪYAH	PPL	33 19 N	35 28 E	40R04
ZAWTARAYN, KHALLAT AZ	WAD	33 19 N	35 28 E	40R04
ZAYBAQ, ḪAHR AZ	RUGE	33 20 N	35 18 E	40R04
ZAYBAQ, SHĪR AZ	CLF	33 30 N	35 30 E	40R04
ZAYBIR	PPL	34 10 N	35 42 E	40R03
ZÂYEF, KHALLET EZ SEE				
ZĀʾIF, KHALLAT AZ	RVN	33 22 N	35 30 E	40R04
ZÂYEF, KHALLET EZ SEE				
ZĀʾIF, KHALLAT AZ	RVN	33 22 N	35 30 E	40R04
ZAYMŪṬ, KHALLAT	WAD	33 13 N	35 17 E	40R04
ZAYN, ʿAYN	SPNG	34 28 N	36 08 E	40R02
ZAYN, KHALLAT AZ	WAD	33 11 N	35 19 E	40R04
ZAYN, QURNAT AZ	MT	34 14 N	36 14 E	40R05
ZAYN, SHIʿB AZ	WAD	34 23 N	36 20 E	40R05
ZAYN AD DĀR	SLP	33 54 N	35 57 E	40R05
ZAYNAH, TALLAT	HLL	33 52 N	35 55 E	40R05
ZAYNAH, WĀDĪ AZ	WAD	33 38 N	35 23 E	40R03
ZAYNĪYAH, ʿAKĪḌ AZ	SLP	33 04 N	35 59 E	40R05

APPROVED FOR RELEASE: 2007/02/20: CIA-RDP01-00707R000200060004-7

APPROVED FOR RELEASE: 2007/02/20: CIA-RDP01-00707R000200060004-7

ZAYNĪYAH, ḎAHR AZ	MT	34 03 N	35 59 F	40R05
ZAYNĪYAH, WĀD AZ	MRSH	34 03 N	35 59 F	40R05
ZAYT, MAGHĀRAT AZ	CAVE	33 45 N	35 28 F	40R03
ZAYTĀ	PPL	33 30 N	35 24 F	40R04
ZAYTĀ, NAHR	WAD	33 30 N	35 23 F	40R04
ZAYTAH, ʿAYN AZ	SPNG	33 30 N	35 25 F	40R04
ZAYTŪN	PPL	34 04 N	35 41 F	40R03
ZAYTŪN	RUIN	33 33 N	35 30 F	40R04
ZAYTŪN, ḎAHR	RDGE	34 04 N	35 40 F	40R03
ZAYTŪN, KHALLAT AZ	WAD	33 17 N	35 25 F	40R04
ZAYTŪN, QURNAT AZ	PK	34 15 N	35 49 F	40R02
ZAYTŪN, RAʾS AZ	SPUR	33 46 N	35 29 F	40R03
ZAYTŪN, WĀDĪ AZ	WAD	33 33 N	35 30 F	40R04
ZAYTŪN, WĀDĪ AZ	WAD	33 55 N	36 10 F	40R05
ZAYTŪNAH, ʿAKĪḎ AZ	SLP	33 42 N	35 39 F	40R03
ZAYTŪNAH, ʿAYN AZ	SPNG	33 36 N	35 37 F	40R03
ZAYTŪNAH, ḎAHR AZ	HLL	33 28 N	35 21 F	40R04
ZAYTŪNAH, ḎAHR AZ	RDGE	33 07 N	35 10 F	40R04
ZAYTŪNAH, KHALLAT AZ	WAD	33 22 N	35 34 F	40R04
ZAYTŪNAH, QARĀNĪ AZ	HLL	34 04 N	35 49 F	40R03
ZAYTŪNAH, WĀDĪ AZ	WAD	33 46 N	35 59 F	40R05
ZAYTŪNAH, WĀLĪ AZ	WAD	34 18 N	35 46 F	40R02
ZAYTŪN AL ʿASHARAH	RDGE	34 24 N	35 56 F	40R02
ZAYTŪNĪYAH, WĀDĪ AZ	WAD	33 36 N	35 32 F	40R03
ZAYYĀT, ʿAYN AZ	SPNG	33 49 N	35 56 F	40R05
ZAYYĀT, QARN AZ	SPUR	33 35 N	35 45 F	40R05
ZAYYĀTAH, TALL AZ	HLL	33 23 N	35 21 F	40R04
ZAYZAFŪN, ʿAYN AZ	SPNG	33 34 N	35 52 F	40R05
ZAYZAFŪN, ʿAYN AZ	SPNG	33 42 N	35 46 F	40R05
ZAYZAFŪN, ʿAYN AZ	SPNG	33 47 N	35 39 F	40R03
ZAYZAFŪN, WĀDĪ AZ	WAD	34 15 N	35 56 F	40R02
ZAYZAQAH, WĀDĪ AZ	WAD	34 05 N	35 47 F	40R03
ZAʿZAʿ, ZĀRŪB	WAD	34 24 N	35 56 F	40R02

ZBĀLOU, NABAA SEE ZBĀLŪ, NABʿ	SPNG	34 17 N	35 55 F	40R02
ZBĀLŪ, NABʿ	SPNG	34 17 N	35 55 F	40R02
ZBEIL, HORCH EZ SEE				
ZUBAYL, ḤURSH AZ	FRST	33 45 N	35 37 F	40R03
ZBLÛT SEE ZABRŪD	MT	34 32 N	36 15 F	40R02
ZEBDÎNE SEE ZIBDĪN	PPL	33 22 N	35 28 F	40R04
ZEBDÎNE SEE ZIBDĪN	PPL	34 06 N	35 43 F	40R03
ZEBDÎNE, OUÂDI SEE ZIBDĪN, WĀDĪ	WAD	33 23 N	35 28 F	40R04
ZEBDOL SEE AL BAYĀḎAH	PPL	33 49 N	35 50 F	40R05
ZEBDOL SEE ZIBDUL	PPL	33 49 N	35 51 F	40R05
ZEBDOL, NAHR SEE ZIBDUL, NAHR	WAD	33 48 N	35 51 F	40R05
ZEBEIDEH BRIDGE SEE				
GANĀẒIR ZUHAYDAH	RUIN	33 51 N	35 34 F	40R03
ZEBEL, OUÂDI EZ SEE ZIBL, WĀDĪ AZ	WAD	33 31 N	35 50 F	40R05
ZEBÎB, AÏN EZ SEE ZABĪB, ʿAYN AZ	SPNG	33 30 N	35 36 F	40R05
ZEBÎB, RAOUÂSSI EZ SEE				
ZABĪB, RAWĀʾIS AZ	PK	33 42 N	35 42 F	40R03
ZÉBOÛR SEE ZABŪR	PK	33 57 N	35 39 F	40R03
ZÉBOÛR, OUÂDI SEE ZABŪR, WĀDĪ	WAD	33 57 N	35 39 F	40R03
ZEBQÎNE SEE ZIBQĪN	PPL	33 10 N	35 16 F	40R04
ZEFTA SEE ZIFTĀ	PPL	33 27 N	35 24 F	40R04
ZEGHARTA SEE ZGHARTĀ, QAḎĀʾ	ADMD	34 18 N	35 55 F	40R02
ZEGHARTA SEE ZGHARTĀ	PPL	34 24 N	35 54 F	40R02
ZEGHDRÂYA SEE ZIGHDRĀYĀ	PPL	33 31 N	35 23 E	40R04
ZEGHDRAYA EL AATÎQA SEE				
ZIGHDRĀYĀ AL ʿATĪQAH	PPL	33 31 N	35 24 F	40R04
ZEGHI, QORNET EZ SEE				
ZĀGHAH, QURNAT AZ	PK	34 15 N	36 12 F	40R05
ZEGHLI, AÏN SEE ZAGHLĪ, ʿAYN	SPNG	33 37 N	35 46 F	40R05
ZEGHRINE SEE ZIGHRĪN	PPL	33 56 N	35 43 F	40R03
ZEHEIR, OUÂDI EZ SEE				
ZUHAYR, WĀDĪ AZ	WAD	33 36 N	35 30 F	40R03
ZEHLÂNE, DHOÛR EZ SEE				
ZAḤLĀN, ḎUHŪR AZ	RDGE	33 41 N	35 43 F	40R00

APPROVED FOR RELEASE: 2007/02/20: CIA-RDP01-00707R000200060004-7

APPROVED FOR RELEASE: 2007/02/20: CIA-RDP01-00707R000200060004-7

ZEHMÂNE, AĪN SEE ZIHMĀN, ʿAYN	SPNG	33 36 N	35 46 E	40R05
ZEHZALÂNE, AĪN EZ SEE				
ZAHZALĀN, ʿAYN AZ	SPNG	33 43 N	35 32 E	40R03
ZEHRAQ, BAHR EZ SEE				
ZAYHAQ, BAHR AZ	RUGE	33 20 N	35 18 E	40R04
ZEHR, BAHR EZ SEE ZĀʿIR, BAHR AZ	HLL	33 24 N	35 22 E	40R04
ZEHRA, AĪN EZ SEE ZĀʿIRAH, ʿAYN AZ	SPNG	33 35 N	35 50 E	40R05
ZEIN, AĪN SEE ZAYN, ʿAYN	SPNG	34 28 N	36 08 E	40R02
ZEIN, CHLAAH EZ SEE ZAYN, SHILAB AZ	WAD	34 23 N	36 20 E	40R05
ZEIN, KHALLET EZ SEE				
ZAYN, KHALLAT AZ	WAD	33 11 N	35 19 E	40R04
ZEIN, QORNET EZ SEE				
ZAYN, QURNAT AZ	MT	34 14 N	36 14 E	40R05
ZEINA, TELLET SEE ZAYNAH, TALLAT	HLL	33 52 N	35 55 E	40R05
ZEIN ED DINE, AIN SEE				
KARM ZAHR AD DĪN, ʿAYN	SPNG	33 32 N	35 28 E	40R04
ZEINI, OUÂDI EL SEE				
ZAYNAH, WĀDĪ AZ	WAD	33 38 N	35 23 E	40R03
ZEIR, QORNET EZ SEE				
ZĀʿIR, QURNAT AZ	HLL	34 30 N	36 06 E	40R02
ZEITA SEE ZAYTĀ	PPL	33 30 N	35 24 E	40R04
ZEITA, NAHR SEE ZAYTĀ, NAHR	WAD	33 30 N	35 23 E	40R04
ZEITIÉ, AĪN SEE ZAYTAH, ʿAYN AZ	SPNG	33 30 N	35 25 E	40R04
ZEIT ED DIN, AIN SEE				
KARM ZAHR AD DĪN, ʿAYN	SPNG	33 32 N	35 28 E	40R04
ZEITOUN SEE ZAYTŪN	PPL	34 04 N	35 41 E	40R03
ZEITOUN, BAHR SEE ZAYTŪN, BAHR	RUGE	34 04 N	35 40 E	40R03
ZEITOUN, OUÂDI EL SEE				
ZAYTŪN, WĀDĪ AZ	WAD	33 55 N	36 10 E	40R05
ZEITOUN, RAS SEE ZAYTŪN, RAʾS AZ	SPOR	33 46 N	35 29 E	40R03
ZEITOUNE SEE ZAYTŪN	PPL	34 04 N	35 41 E	40R03
ZEITOUNE SEL ZAYTŪN	RUIN	33 33 N	35 40 E	40R04
ZEITOUNÉ, AĪN EZ SEE				
ZAYTŪNAH, ʿAYN AZ	SPNG	33 36 N	35 37 E	40R03
ZEITOUNÉ, OUÂDI EL SEE				
ZAYTŪNIYAH, WĀDĪ AZ	WAD	33 36 N	35 32 E	40R03
ZEITOUNÉ, OUÂDI EZ SEE				
ZAYTŪNAH, WĀDĪ AZ	WAD	34 18 N	35 46 E	40R02
ZEITOUN EL AACHRA SEE				
ZAYTŪN AL ʿASHARAH	RUGE	34 24 N	35 56 E	40R02
ZEITOUNIYÉ SEE AZ ZAYTŪNIYAH	PPL	33 36 N	35 31 E	40R03
ZEIYÂT, QARN EZ SEE				
ZAYYĀT, QARN AZ	SPOR	33 35 N	35 45 E	40R05
ZELAÂNE, OUÂDI SEE ZALĀN, WĀDĪ	WAD	34 33 N	36 09 E	40R02
ZÉLÉHMAYA SLE ZILḤMAYYĀ	PPL	34 05 N	35 40 E	40R03
ZÉLHMAYA SEL ZILḤMAYYĀ	PPL	34 05 N	35 40 E	40R03
ZELLÂYA SEE ZILLĀYĀ	PPL	33 28 N	35 40 E	40R05
ZEMMÂGH, BAHR SEE ZAMMĀGH, BAHR	HLL	33 32 N	35 25 E	40R04
ZEMMÂM, BAHR EZ SEE ZAMMĀGH, BAHR	HLL	33 32 N	35 25 E	40R04
ZEMMÂR, OUÂDI SEE ʿAZRŪN, WĀDĪ	WAD	33 24 N	35 44 E	40R04
ZEMMÂR, OUÂDI SEE ZAMMĀR, WĀDĪ	WAD	33 24 N	35 44 E	40R04
ZEMRÂNI, COL DE SEE				
ZAMRĀNĪ, COL DE	PASS	34 08 N	36 34 E	40R00
ZEMRÂNI, JEBEL SEE ZAMRĀNĪ, JABAL	MT	34 07 N	36 32 E	40R00
ZENBÎLÉ, AĪN EZ SEE				
ZANBĪLAH, ʿAYN AZ	SPNG	34 07 N	35 51 E	40R03
ZÈNE SEE ZĀN	PPL	34 13 N	35 45 E	40R02
ZENNÂR, AĪN EZ SEE ZUNNĀR, ʿAYN AZ	SPNG	34 20 N	36 00 E	40R02
ZENNÂR EL AAHÎL SEE				
ZUNNĀR AL ʿAHĪL	MT	33 41 N	35 53 E	40R05
ZÉQÂQ, AARÎD EZ SEE				
ZUQĀQ, ʿARĪḌ AZ	SLP	33 17 N	35 19 E	40R04
ZERAÂYA, DEIR SEE ZIRʿĀYĀ, DAYR	MSTY	33 58 N	35 45 E	40R03
ZERÂT, TELL EZ SEE ZARQĀYĀ, TALL	HLL	33 29 N	35 25 E	40R04
ZERÂRIYE SEL AZ ZRĀRĪYAH	PPL	33 21 N	35 20 E	40R04
ZERDAQ SEE ZARDAH	PPL	34 07 N	35 43 E	40R03
ZERÎBET ES SABHÂ SEE				
ZAHĪRAT AṢ ṢUBḤAH	PPL	34 02 N	36 01 E	40R05

APPROVED FOR RELEASE: 2007/02/20: CIA-RDP01-00707R000200060004-7

APPROVED FOR RELEASE: 2007/02/20: CIA-RDP01-00707R000200060004-7

ZERMAYÉ SEE ZILḤMAYYĀ	PPL	34 05 N	35 40 E	40R03
ZERGÂYA, TELL SEE ZAHRAYĀ, TALL	HLL	33 29 N	35 25 E	40R04
ZERZLÂNÉ, AIN SEE				
ZAḤALĀN, ʿAYN AZ	SPNG	33 43 N	35 32 E	40R03
ZERZLÂNÉ, JEBEL SEE GABR ḤABANJAR	MT	33 43 N	35 31 E	40R03
ZFATÎRÂT, DAHRET EZ SEE				
ZUFAYRĀT, ḎAHRAT AZ	MT	33 43 N	35 44 E	40R05
ZGARTAGHRÎNE, AIN SEE				
ZGHARTIGHRĪN, ʿAYN	SPNG	34 21 N	35 57 E	40R02
ZGHARTĀ	PPL	34 24 N	35 54 E	40R02
ZGHARTĀ, QAḌĀʾ	ADMD	34 18 N	35 55 E	40R02
ZGHARTĀ AL MATĀWILAH	PPL	34 15 N	35 50 E	40R02
ZGHARTA EL MIÂOULÉ SEE				
ZGHARTĀ AL MATĀWILAH	PPL	34 15 N	35 50 E	40R02
ZGHARTA EL-MIAWLAH SEE				
ZGHARTĀ AL MATĀWILAH	PPL	34 15 N	35 50 E	40R02
ZGHARTAGHRÎNE SEE ZGHARTIGHRĪN	PPL	34 22 N	35 57 E	40R02
ZGHARTIGHRĪN	PPL	34 22 N	35 57 E	40R02
ZGHARTIGHRĪN, ʿAYN	SPNG	34 21 N	35 57 E	40R02
ZGHARTIGHRĪN SEE ZGHARTIGHRĪN	PPL	34 22 N	35 57 E	40R02
ZGHÎR, CHÎR EZ SEE ṢAGHĪR, SHĪR AṢ	SLP	33 57 N	35 51 E	40R03
ZGHÎR, DAHR EZ SEE ṢAGHĪR, ḎAHR AṢ	SPUR	34 22 N	35 46 E	40R02
ZGHÎRÉ, AIN SEE ṢAGHĪRAH, ʿAYN AṢ	SPNG	33 32 N	35 23 E	40R04
ZGHÎRÉ, AIN EZ SEE				
ṢAGHĪRAH, ʿAYN AṢ	SPNG	33 27 N	35 35 E	40R04
ZGHÎRÉ, AIN EZ SEE				
ṢAGHĪRAH, ʿAYN AṢ	SPNG	33 55 N	35 47 E	40R03
ZGHÎRÉ, AIN EZ SEE				
ṢAGHĪRAH, ʿAYN AṢ	SPNG	34 20 N	35 57 E	40R02
ZGHORTA SEE ZGHARTĀ, QAḌĀʾ	ADMD	34 18 N	35 55 E	40R02
ZGHORTA SEE ZGHARTĀ	PPL	34 24 N	35 54 E	40R02
ZGHRÎNE, CHOUÂR EZ SEE				
ZIGHRĪN, SHUWĀR	CLF	33 59 N	35 44 E	40R03
ZHAÎMA SEE ḤSAYMĀ	PPL	33 51 N	35 33 E	40R03
ZHAÎR, AÎN SEE ZUHAYR, ʿAYN	SPNG	34 09 N	35 52 E	40R03
ZHAÎR, RÂS SEE ZUHAYR, RAʾS	MT	33 39 N	35 40 E	40R03
ZḤALTĀ	PPL	33 31 N	35 33 E	40R04
ZḤALTĀ, WĀDĪ	WAD	33 30 N	35 32 E	40R04
ZHALTAH SEE ZḤALTĀ	PPL	33 31 N	35 33 E	40R04
ZHAYR, OUÂDI SEE ZUHAYR, WĀDĪ AZ	WAD	33 36 N	35 30 E	40R03
ZHEÎR, JEBEL SEE AḎ ḎUHŪR	HLL	33 23 N	35 37 E	40R04
ZHEÎR, OUÂDI EZ SEE				
ZUHAYR, WĀDĪ AZ	WAD	33 36 N	35 30 E	40R03
ZHEÎRÎYÉ SEE AZ ZUHAYRĪYAH	PPL	33 13 N	35 13 E	40R04
ZHEÎRÎYÉ, TELL EZ SEE				
ZUHAYRĪYAH, TALL AZ	HLL	34 08 N	36 15 E	40R05
ZHILTA SEE ZḤALTĀ	PPL	33 31 N	35 33 E	40R04
ZHILTA, OUÂDI SEE ZḤALTĀ, WĀDĪ	WAD	33 30 N	35 32 E	40R04
ZHOÛR, AÎN EZ SEE ZUHŪR, ʿAYN AZ	SPNG	33 49 N	35 52 E	40R05
ZHOÛR, BÎR EZ SEE ZUHŪR, BIʾR AZ	SPNG	33 44 N	35 47 E	40R05
ZHOÛR, NAHR EZ SEE ZUHŪR, NAHR AZ	STM	34 08 N	35 39 E	40R03
ZÎAR, OUÂDI EZ SEE ZIYAR, WĀDĪ AZ	WAD	33 30 N	35 22 E	40R04
ZIAR DALHOÛN SEE ZIYAR DALHŪN	WAD	33 38 N	35 28 E	40R03
ZIBDEEN SEE ZIBDĪN	PPL	33 22 N	35 28 E	40R04
ZIBDEEN SEE ZIBDĪN	PPL	34 06 N	35 43 E	40R03
ZIBDĪN	PPL	33 22 N	35 28 E	40R04
ZIBDĪN	PPL	34 06 N	35 43 E	40R03
ZIBDĪN, WĀDĪ	WAD	33 23 N	35 28 E	40R04
ZIBDUL SEE AL ḎAYĀḎAH	PPL	33 49 N	35 50 E	40R05
ZIBDUL	PPL	33 49 N	35 51 E	40R05
ZIBDUL, NAHR	WAD	33 48 N	35 51 E	40R05
ZIBL, WĀDĪ AZ	WAD	33 31 N	35 50 E	40R05
ZIBGEEN SEE ZIBGĪN	PPL	33 10 N	35 16 E	40R04
ZIBGĪN	PPL	33 10 N	35 16 E	40R04
ZIDÛN SEE ṢAYDĀ	PPL	33 33 N	35 22 E	40R04
ZIER TEM NAHR SEE ZĪRAT AN NAHR	ISL	33 54 N	35 32 E	40R01
ZIFTĀ	PPL	33 27 N	35 24 E	40R04

APPROVED FOR RELEASE: 2007/02/20: CIA-RDP01-00707R000200060004-7

APPROVED FOR RELEASE: 2007/02/20: CIA-RDP01-00707R000200060004-7

ZIFTE SEE ZIFTĀ	PPL	33 27 N	35 24 F	40R04
ZIGHDRAYĀ	PPL	33 31 N	35 23 F	40R04
ZIGHDRĀYĀ AL ʿATĪQAH	PPL	33 31 N	35 24 F	40R04
ZIGHRĪN	PPL	33 56 N	35 43 F	40R03
ZIGHRĪN	PPL	34 25 N	36 21 F	40R05
ZIGHRĪN, KHANDAQ AZ	WAD	33 31 N	35 26 F	40R04
ZIGHRĪN, SHUWĀR	CLF	33 59 N	35 44 F	40R03
ZIGHRĪN, WĀDĪ	WAD	34 26 N	36 25 F	40R05
ZIGHRĪN, WĀDĪ AZ	WAD	33 25 N	35 33 F	40R04
ZIGHRĪN AT TAḤTĀ	PPL	34 25 N	36 22 F	40R05
ZIGHRINE SEE ZIGHRĪN	PPL	34 25 N	36 21 F	40R05
ZIGHRÎNE, KHANDAQ EZ SEE				
ZIGHRĪN, KHANDAQ AZ	WAD	33 31 N	35 26 F	40R04
ZIGHRINE, QUÂDI SEE ZIGHRĪN, WĀDĪ	WAD	34 26 N	36 25 F	40R05
ZIGHRÎNE ET TAHTA SEE				
ZIGHRĪN AT TAḤTĀ	PPL	34 25 N	36 22 F	40R05
ZIGZGHI, AIN EZ SEE				
ZUGHZUGHĪ, ʿAYN AZ	SPNG	33 49 N	35 47 F	40R05
ZIḤMĀN, ʿAYN	SPNG	33 36 N	35 46 F	40R05
ZIKHĪT	PPL	33 56 N	35 38 F	40R03
ZILḤMAYYĀ	PPL	34 05 N	35 40 F	40R03
ZILHMEIYA SEE ZILḤMAYYĀ	PPL	34 05 N	35 40 F	40R03
ẒILL, ḌAHRAT AẒ	MT	34 19 N	36 06 F	40R02
ẒILL, TALLAT AẒ	MT	34 20 N	36 05 F	40R02
ẒILL, WĀDĪ AẒ	WAD	34 24 N	36 05 F	40R02
ZILLĀYĀ	PPL	33 28 N	35 40 F	40R05
ZIMMÂRA, KHALLET EZ SEE				
ZUMMĀRAH, KHALLAT AZ	WAD	33 12 N	35 20 F	40R04
ZINNÂR, AIN EZ SEE ZUNNĀR, ʿAYN AZ	SPNG	34 20 N	36 00 F	40R02
ZINNÂR, QUÂDI EZ SEE				
ʿAYN SHĀNŪ, WĀDĪ	WAD	34 21 N	36 00 F	40R02
ZINNĀTĪ, KHALLAT AZ	WAD	33 05 N	35 21 F	40R04
ZIQUÂNE, QUÂDI EZ SEE				
ẒĪWĀN, WĀDĪ AZ	WAD	34 09 N	36 06 F	40R05
ZIQÛT BOU AALÛK SEE ZUYŪT ḤŪ ʿAWN	CLF	33 49 N	35 44 F	40R03
ZÎQA, ḤÂB EZ SEE ZĪQAH, ḤĀB AZ	SHGE	33 08 N	35 19 F	40R04
ZĪQAH, ḤĀB AZ	SHGE	33 08 N	35 19 F	40R04
ZĪR, ʿAYN AZ	SPNG	34 05 N	35 51 F	40R03
ZĪR, ḎAHR AZ	MT	33 30 N	35 25 F	40R04
ZÎR, DAHR EZ SEE AL HABBAĀNĪ	SPUR	33 30 N	35 25 F	40R04
ZIRĀʿAH, NABʿAT AZ	SPNG	33 48 N	35 44 F	40R03
ZIRÂAT, NABAAT EZ SEE				
ZIRĀʿAH, NABʿAT AZ	SPNG	33 48 N	35 44 F	40R03
ZIRĀBĪYAH, WĀDĪ AZ	WAD	33 34 N	35 45 F	40R05
ZĪRAH, NABʿ AZ	SPNG	34 20 N	35 58 F	40R02
ZĪRAH, NABʿ AZ	SPNG	34 21 N	35 57 F	40R02
ZĪRAH, SĀGIYAT AZ	WAD	33 59 N	35 47 F	40R03
ZĪRAH, ṮĀḤŪN AZ	ML	34 20 N	35 58 F	40R02
ZĪRAH, WĀDĪ AZ	WAD	34 08 N	35 39 F	40R03
ZĪRAH, WĀDĪ AZ	WAD	34 12 N	36 18 F	40R05
ZĪR AN NAḤLAH, WĀDĪ	WAD	33 33 N	35 28 F	40R04
ZĪRAT AN NAHR	ISL	33 54 N	35 32 F	40R01
ZĪRAT AT TĪN, NABʿ	SPNG	34 20 N	35 57 F	40R02
ZĪRAT AT TĪN, ṮĀḤŪN	ML	34 20 N	35 57 F	40R02
ZIRʿĀYĀ, DAYR	MSTY	33 58 N	35 45 F	40R03
ZÎRÉ SEE AZ ZĪRAH	ISL	33 34 N	35 21 F	40R04
ZÎRÉ, NABAA EZ SEE ZĪRAH, NABʿ AZ	SPNG	34 20 N	35 58 F	40R02
ZÎRÉ, NABAA EZ SEE ZĪRAH, NABʿ AZ	SPNG	34 21 N	35 57 F	40R02
ZÎRÉ, QUÂDI EZ SEE ZĪRĪ, WĀDĪ AZ	WAD	33 06 N	35 22 F	40R04
ZÎRÉ, QUÂDI EZ SEE ZĪRAH, WĀDĪ AZ	WAD	34 08 N	35 39 E	40R03
ZÎRÉ, SÂGIET EZ SEE				
ZĪRAH, SĀGIYAT AZ	WAD	33 59 N	35 47 F	40R03
ZÎRÉ, TÂHOÛN EZ SEE				
ZĪRAH, ṮĀḤŪN AZ	ML	34 20 N	35 58 F	40R02
ZÎR EN NAHLÉ, QUÂDI SEE				
ZĪR AN NAḤLAH, WĀDĪ	WAD	33 33 N	35 28 F	40R04
ZIRET EN NAHR SEE ZĪRAT AN NAHR	ISL	33 54 N	35 32 F	40R01

APPROVED FOR RELEASE: 2007/02/20: CIA-RDP01-00707R000200060004-7

APPROVED FOR RELEASE: 2007/02/20: CIA-RDP01-00707R000200060004-7

ZÎREI ET TÎNI, NEBAA SEE				
ZÎRAT AI TÎN, NAHR	SPNG	34 20 N	35 57 E	40R02
ZÎREI ET TÎNI, TAHOUN SEE				
ZÎRAT AI TÎN, ṬAḤUN	ML	34 20 N	35 57 E	40R02
ZIKHÎNE, OUÂDI SEE ZIGHRÎN, WÂDÎ	WAD	34 26 N	36 25 E	40R05
ZIKHRINA, OUÂDI SEE ZIGHRÎN, WÂDÎ	WAD	34 26 N	36 25 E	40R05
ZIKHRÎNE SEE ZIGHRÎN	PPL	34 25 N	36 21 E	40R05
ZIKHRÎNE, OUÂDI SEE				
ZIGHRÎN, WÂDÎ AS	WAD	33 25 N	35 33 E	40R04
ZIKHRÎNE, OUÂDI SEE ZIGHRÎN, WÂDÎ	WAD	34 26 N	36 25 E	40R05
ZIRI SEE BASÂTÎN AL MUSÎ	PPL	34 14 N	35 39 E	40R02
ZÎRÎ SEE AZ ZÎRAH	ISL	33 34 N	35 21 E	40R04
ZÎRI, OUÂDI EZ SEE ZÎRAH, WÂDÎ AZ	WAD	34 12 N	36 18 E	40R05
ZÎRÎ, WÂDÎ AZ	WAD	33 06 N	35 22 E	40R04
ZIRRÂD, OUÂDI EZ SEE				
ZARRÂD, WÂDÎ AZ	WAD	33 46 N	35 44 E	40R03
ZÎḪÂ, KHALLAT	WAD	33 12 N	35 19 E	40R04
ZÎWÂN, WÂDÎ AZ	WAD	34 09 N	36 06 E	40R05
ZIYAH, WÂDÎ AZ	WAD	33 30 N	35 22 E	40R04
ZIYAH BALHÛN	WAD	33 38 N	35 28 E	40R03
ZLÂHEF, OUÂDI EZ SEE				
ZALÂḤIF, WÂDÎ AZ	WAD	34 12 N	35 51 E	40R02
ZLAMÂYÉ SEE ZILḤMAYYÂ	PPL	34 05 N	35 40 E	40R03
ZLEÎ'OÛNI, OUÂDI SEE				
ZURAYGÛR, WÂDÎ	SIM	33 21 N	35 33 E	40R04
ZMÂMÎRI, NABAA EZ SEE				
ZAMÂMÎRÎ, NAHR AZ	SPNG	34 14 N	35 56 E	40R02
ZNÎÂÂR SEE ZNÎWÂR	HSE	34 04 N	35 43 E	40R03
ZNÎWÂR	HSE	34 04 N	35 43 E	40R03
ZOKAK HLATT SEE ZUQÂQ AL BALÂṬ	PPLX	33 54 N	35 30 E	40R01
ZOKAK EL BLAT SEE ZUQÂQ AL BALÂṬ	PPLX	33 54 N	35 30 E	40R01
ZOKBA, OUÂDI EZ SEE				
ZUKBAH, WÂDÎ AZ	WAD	34 04 N	35 39 E	40R03
ZOMMÂR, AÎN EZ SEE ZAMMÂR, 'AYN AZ	SPNG	34 08 N	35 53 E	40R05
ZOQAQ EL BLAT SEE ZUQÂQ AL BALÂṬ	PPLX	33 54 N	35 30 E	40R01
ZÛR SEE ṢÛR	PPL	33 16 N	35 11 E	40R04
ZOUAÎTÎNI SEE ZUWAYTÎNAH	PPL	33 52 N	35 47 E	40R03
ZOUAÎTÎNI SEE ZUWAYTÎNÎ	RUIN	34 37 N	36 08 E	40R02
ZOUAÎTÎNI, OUÂDI EZ SEE				
ZUWAYTÎNÎ, WÂDÎ AZ	WAD	33 59 N	36 01 E	40R05
ZOUÂNE, MARDÂNE EZ SEE				
ZU'ÂN, MURDÂN AZ	SLP	33 07 N	35 20 E	40R04
ZOUÂNE, KHALLET EZ SEE				
ZU'ÂN, KHALLAT AZ	WAD	33 26 N	35 24 E	40R04
ZOUÂNI, OUÂDI SEE ZU'ÂNAH, WÂDÎ	WAD	33 30 N	35 25 E	40R04
ZOUÂRÎH, DAHR EZ SEE				
ZAWÂRIB, ḌAHR AZ	MT	34 08 N	35 45 E	40R03
ZOUÂRÎB, JABAL EZ SEE				
ZAWÂRIB, JABAL AZ	MT	34 02 N	35 45 E	40R03
ZOUÂRÎH, KHANDAG EZ SEE				
ZAWÂRIB, KHANDAG AZ	WAD	33 14 N	35 23 E	40R04
ZOUÂRÎH, OUÂDI EZ SEE				
ZAWÂRIB, WÂDÎ AZ	WAD	33 31 N	35 39 E	40R05
ZOUÂRÎH, GRANÉ EZ SEE				
ZAWÂRIB, QARNÂT AZ	HLL	34 02 N	35 45 E	40R03
ZOUÂRÎH JOUAR ABDALLAH SEE				
ZAWÂRIB JUWAR 'ABD ALLÂH	HLL	34 20 N	36 01 E	40R02
ZOUBAÎNA SEE ZÛB'AYNÂ	HLL	34 22 N	35 46 E	40R02
ZOUÉRÎH, JEBEL SEE				
ZAWÂRIB, JABAL AZ	MT	34 02 N	35 45 E	40R03
ZOUK SEE ZÛQ MÎKHÂ'ÎL	PPL	33 58 N	35 37 E	40R03
ZOUKAK EL-BLAT SEE ZUQÂQ AL BALÂṬ	PPLX	33 54 N	35 30 E	40R01
ZOUK EL BADARA SEE ZÛQ BADDÂRAH	PPL	34 31 N	36 01 E	40R02
ZOUK MIKAÎL SEE ZÛQ MÎKHÂ'ÎL	PPL	33 58 N	35 37 E	40R03
ZOUK MKACHRINE SEE				
ZÛQ AL MUQASHSHIRÎN	PPL	34 31 N	36 01 E	40R02
ZOUK MOSBEH SEE ZÛQ MUṢBIḤ	PPL	33 57 N	35 37 E	40R03
ZOUMMAR SEE ZAMMÂR	PPL	34 07 N	35 43 E	40R03
ZOUMMÂR SEE ZAMMÂR	PPL	34 09 N	35 38 E	40R03

APPROVED FOR RELEASE: 2007/02/20: CIA-RDP01-00707R000200060004-7

APPROVED FOR RELEASE: 2007/02/20: CIA-RDP01-00707R000200060004-7

ZCUMMAR, HORCH SEE ZAMMĀR, HURSH	SCRB	34 07 N	35 43 F	40R03
ZCUMMÂRAŢYA SEE ZUMMĀRAYYĀ	HLL	33 25 N	35 41 F	40R04
ZCÛG, BABÎD EZ SEE ZŪG, BABĪḤ AZ	SLP	34 13 N	35 59 F	40R02
ZCÛG, AÏN, EZ SEE ZŪG, ʿAYN AZ	SPNG	33 54 N	35 37 F	40R03
ZCÛG EL FACUCA SEE ZŪG AL FAWQĀ	PPLA	34 34 N	36 17 F	40R02
ZCÛG EL HADDARA SEE ZŪG HADDĀWAH	PPL	34 31 N	36 01 F	40R02
ZCÛG EL HBÂLSA SEE ZŪG AL HABĀLŞAH	PPL	34 31 N	36 02 F	40R02
ZCÛG EL-HDARAH SEE ZŪG HADDĀRAH	PPL	34 31 N	36 01 F	40R02
ZCÛG EL HCSNÎYÉ SEE				
ZŪG AL ḤIṢNĪYAH	PPL	34 31 N	36 02 F	40R02
ZCÛG EL KHARÂB SEE ZŪG AL KHARĀB	PPL	33 57 N	35 37 F	40R03
ZCÛG EL MGHÂRA, OUÂDI SEE				
ZŪG AL MAGHĀRAH, WĀDĪ	WAD	34 19 N	36 04 F	40R02
ZCUG EL MGACHRÎNE SEE				
ZŪG AL MUGASHSHIRĪN	PPL	34 31 N	36 01 F	40R02
ZCUG EL-MGASHRLEN SEE				
ZŪG AL MUGASHSHIRĪN	PPL	34 31 N	36 01 F	40R02
ZCÛG EL TAHTA SEE ZŪG AT TAḤTĀ	PPLA	34 34 N	36 17 F	40R02
ZCÛG MALLA SLE MĀR MUṢIN, BAHR	MT	34 22 N	36 00 F	40R02
ZCÛG MAVEL SLE ZŪG MTNMĀ'IL	PPL	33 58 N	35 37 F	40R03
ZCUG MOSHEH SLE ZŪG MUŞBIḤ	PPL	33 57 N	35 37 F	40R03
ZCUG MUSHEH SLE ZŪG MUŞBIḤ	PPL	33 57 N	35 37 F	40R03
ZCUTT, KHALLET EZ SEE				
ZUṬṬ, KHALLAT AZ	WAD	33 23 N	35 25 F	40R04
ZGÂG, OUÂDI EZ SEE ZUGĀG, WĀDĪ AZ	WAD	34 24 N	36 17 F	40R05
ZGÂG, KHALLET EZ SEE				
ZUGĀG, KHALLAT AZ	WAD	33 07 N	35 29 F	40R04
ZGÂG, GARÂNI EZ SEE				
ZUGĀG, GARĀNĪ AZ	MT	34 24 N	36 16 F	40R05
ZGÂG EL GOUBAB SEE ZUGĀG AL GIBĀB	CULT	34 26 N	35 49 F	40R02
ZGÂG EL YAHOÛD, BAHR SEE				
ZUGĀG AL YAHŪD, BAHR	PUGL	34 12 N	35 45 F	40R02
ZGÂG EL TÉLÊT SEE				
ZUGĀG ATH THALĀTH	CULT	34 27 N	35 51 F	40R02
ZHÂBÎYÉ, OUÂDI EZ SEE				
ZIHĀBĪYAH, WĀDĪ AZ	WAD	33 34 N	35 45 F	40R05
ZHÂD, BAHR SEE ZAHRĀN, BAHR AZ	PK	33 46 N	35 46 F	40R03
ZHÂDHET, AÏN, EZ SEE				
ZAHĀDHIḤ, ʿAYN AZ	SPNG	33 49 N	35 46 F	40R03
ZHAÏN, OUÂDI SEE ZRAYN, WĀDĪ	WAD	33 45 N	35 58 F	40R05
ZHAÏG, BAHR SEE ZURAYQ, BAHR	SPUR	33 26 N	35 23 F	40R04
ZHAÏG, JEBEL SEE ZURAYQ, JABAL	HLL	33 15 N	35 20 F	40R04
ZHAÏG, KHALLET SEE ZURAYQ, KHALLAT	WAD	33 12 N	35 15 F	40R04
ZHAÏG, KHALLET SEE ZURAYQ, KHALLAT	WAD	33 15 N	35 28 F	40R04
ZHAIGOUN, OUÂDI SEE ZURAYQŪN, WĀDĪ	STM	33 21 N	35 33 F	40R04
ZHÂGET, AÏN EZ SEE				
ZAHĀQIṬ, ʿAYN AZ	SPNG	33 54 N	35 59 F	40R05
ZHÂGET, AÏN EZ SEE				
ZAHĀQIṬ, ʿAYN AZ	SPNG	33 57 N	35 48 F	40R03
ZHÂRIYE SEE AZ ZHĀRĪYAH	PPL	33 21 N	35 20 F	40R04
ZHAYN, WĀDĪ	WAD	33 45 N	35 58 F	40R05
ZHÂZÎR SEE AZ ZAHĀZĪR	PPL	34 09 N	36 07 F	40R05
ZHÂZÎR, OUÂDI EZ SEE				
ZAHĀZĪR, WĀDĪ AZ	WAD	34 09 N	36 07 F	40R05
ZHHARTA SEE ZGHARTĀ, QALʿĀ'	ADMD	34 18 N	35 55 F	40R02
ZHHARTA SEE ZGHARTĀ	PPL	34 24 N	35 54 F	40R02
ZHHARTA EL MIÂOULÉ SEE				
ZGHARTĀ AL MATĀWILAH	PPL	34 15 N	35 50 F	40R02
ZHHARTIRHRINE SEE ZGHARTIGHRĪN	PPL	34 22 N	35 57 F	40R02
ZHHIRI, AÏN SEE ŞAGHĪRAH, ʿAYN AŞ	SPNG	33 47 N	35 40 F	40R03
ZRIBÉ, CHCAAB EZ SEE				
ZARĪBAH, SHIʿB AZ	WAD	34 15 N	36 18 F	40R05
ZRÎBI, QORNET EZ SEE				
ZARĪBAH, QURNAT AZ	HLL	34 13 N	36 12 F	40R05
ZRÎR, CHÎR EZ SEE NUSŪR, SHĪR AN	CLF	33 57 N	35 51 F	40R03
ZRCÛB, JABAL EZ SEE				
ZURŪB, JABAL AZ	MT	34 07 N	36 22 F	40R05
ZUʿĀN, KHALLAT AZ	WAD	33 26 N	35 24 F	40R04

APPROVED FOR RELEASE: 2007/02/20: CIA-RDP01-00707R000200060004-7

APPROVED FOR RELEASE: 2007/02/20: CIA-RDP01-00707R000200060004-7

ZUʿĀN, ʿURDĀN AZ	SLP	33 07 N	35 20 E	40R04
ZUʿĀNAH, SĀNIYAT AZ	WAD	33 34 N	35 28 E	40R03
ZUʿĀNAH, WĀDĪ	WAD	33 30 N	35 25 E	40R04
ZUʿAYFĀN, JABAL	HLL	34 30 N	36 02 E	40R02
ZUʿAYTARAH SEE AZ ZUʿAYTIRAH	PPL	34 04 N	35 42 E	40R03
ZUʿAYTIR, TALLAT AZ	HLL	34 35 N	36 14 E	40R02
ZUBAYL, ḪURSH AZ	FRST	33 45 N	35 37 E	40R03
ZŪBʿAYNĀ	HLL	34 22 N	35 46 E	40R02
ZUFAYRĀT, ḌAHRAT AZ	MT	33 43 N	35 44 E	40R05
ZUGHZUGHĪ, ʿAYN AZ	SPNG	33 49 N	35 47 E	40R05
ZUHAYR, ʿAYN	SPNG	34 09 N	35 52 E	40R03
ZUHAYR, RAʾS	MT	33 39 N	35 40 E	40R03
ZUHAYR, WĀDĪ AZ	WAD	33 35 N	35 30 E	40R03
ZUHAYRĪYAH, TALL AZ	HLL	34 08 N	36 15 E	40R05
ZUHŪR, ʿAYN AZ	SPNG	33 49 N	35 52 E	40R05
ZUHŪR, BIʾR AZ	SPNG	33 44 N	35 47 E	40R05
ZUHŪR, NAHR AZ	STM	34 08 N	35 39 E	40R03
ZUKBAH, WĀDĪ AZ	WAD	34 04 N	35 39 E	40R03
ZUK MIKAIL SEE ZŪQ MĪKHĀʾĪL	PPL	33 58 N	35 37 E	40R03
ZULLŪʿ, ʿIQĀB AZ	PASS	33 40 N	35 42 E	40R03
ZUMMĀRAH, KHALLAT AZ	WAD	33 12 N	35 20 E	40R04
ZUMMĀRAYYĀ	HLL	33 25 N	35 41 E	40R04
ZUNNĀR, ʿAYN AZ	SPNG	34 20 N	36 00 E	40R02
ZUNNĀR AL ʿAKĪQ	MT	33 41 N	35 53 E	40R05
ZŪQ, ʿARĪḌ AZ	SLP	34 13 N	35 59 E	40R02
ZŪQ, ʿAYN AZ	SPNG	33 56 N	35 37 E	40R03
ZŪQ AL FAWQĀ	PPLX	34 34 N	36 17 E	40R02
ZŪQ AL ḤABĀLṢAH	PPL	34 31 N	36 02 E	40R02
ZŪQ AL ḤAQĀRAH SEE ZŪQ ḤADDĀRAH	PPL	34 31 N	36 01 E	40R02
ZŪQ AL ḤADDĀRAH SEE ZŪQ ḤADDĀRAH	PPL	34 31 N	36 01 E	40R02
ZŪQ AL ḤIṢNĪYAH	PPL	34 31 N	36 02 E	40R02
ZŪQ AL KHARĀB	PPL	33 57 N	35 37 E	40R03
ZŪQ AL MAGHĀRAH, WĀDĪ	WAD	34 19 N	36 04 E	40R02

ZŪQ AL MUGASHSHIRĪN	PPL	34 31 N	36 01 E	40R02
ZUQĀQ, ʿARĪḌ AZ	SLP	33 17 N	35 19 E	40R04
ZUQĀQ, KHALLAT AZ	WAD	33 07 N	35 29 E	40R04
ZUQĀQ, QARĀNĪ AZ	MT	34 24 N	36 16 E	40R05
ZUQĀQ, WĀDĪ AZ	WAD	34 24 N	36 17 E	40R05
ZUQĀQ AL BALĀṬ	PPLX	33 54 N	35 30 E	40R01
ZUQĀQ AL QIBĀB	CULT	34 26 N	35 49 E	40R02
ZUQĀQ AL YAHŪD, ḌAHR	RDGE	34 12 N	35 45 E	40R02
ZUQĀQ ATH THALĀTH	CULT	34 27 N	35 51 E	40R02
ZŪQ AT TAḤTĀ	PPLX	34 34 N	36 17 E	40R02
ZŪQ ḤADDĀRAH	PPL	34 31 N	36 01 E	40R02
ZŪQ MAKALLĀ SEE MĀR MḤĪN, ḌAHR	MT	34 22 N	36 00 E	40R02
ZŪQ MIKĀʾIL SEE ZŪQ MĪKHĀʾĪL	PPL	33 58 N	35 37 E	40R03
ZŪQ MĪKHĀʾĪL	PPL	33 58 N	35 37 E	40R03
ZŪQ MUṢBIḤ	PPL	33 57 N	35 37 E	40R03
ZURAYQ, ḌAHR	SPUR	33 26 N	35 23 E	40R04
ZURAYQ, JABAL	HLL	33 15 N	35 20 E	40R04
ZURAYQ, KHALLAT	WAD	33 12 N	35 15 E	40R04
ZURAYQ, KHALLAT	WAD	33 15 N	35 28 E	40R04
ZURAYQŪN, WĀDĪ	STM	33 21 N	35 33 E	40R04
ZURŪB, JABAL AZ	MT	34 07 N	36 22 E	40R05
ZUʿRŪR SEE BURJ, RUʾAYSAT AL	MT	33 55 N	35 49 E	40R03
ZUʿRŪR, ʿAYN	SPNG	34 25 N	36 13 E	40R02
ZUʿRŪR, ḌAHR AZ	SPUR	34 02 N	35 52 E	40R03
ZUʿRŪR, ḌUHŪK AZ	RDGE	34 10 N	35 57 E	40R02
ZUʿRŪR, JABAL AZ	RDGE	33 17 N	35 22 E	40R04
ZUʿRŪR, KURŪM AZ	VIN	34 09 N	36 04 E	40R05
ZUʿRŪR, MAGHĀRAT AZ	CAVE	33 13 N	35 21 E	40R04
ZUʿRŪR, NAHR AZ	SPNG	34 02 N	35 50 E	40R03
ZUʿRŪR, SHUWĀR AZ	CLF	33 55 N	35 48 E	40R03
ZUʿRŪR, WĀDĪ AZ	WAD	33 12 N	35 20 E	40R04
ZUʿRŪR, WĀDĪ AZ	WAD	34 02 N	35 50 E	40R03
ZUʿRŪRAH	MT	34 15 N	36 09 E	40R05

APPROVED FOR RELEASE: 2007/02/20: CIA-RDP01-00707R000200060004-7

APPROVED FOR RELEASE: 2007/02/20: CIA-RDP01-00707R000200060004-7

ZUKŪRAH, BAYN AZ	SPNG	33 57 N	35 50 E	40R03
ZUKŪRAH, BAYN AZ	SPNG	34 01 N	35 50 E	40R03
ZUKŪRAH, BAYN AZ	SPNG	34 04 N	35 51 E	40R03
ZUKŪRAH, QAHR AZ	RUGE	33 34 N	35 26 E	40R04
ZUKŪRAH, SICĀB AZ	RUGE	33 35 N	35 39 E	40R03
ZUKŪRAH, JALL	CLF	33 33 N	35 33 E	40R04
ZUKŪRAH, NABK AZ	SPNG	34 10 N	35 55 E	40R02
ZUKŪRAH, QURNAT AZ	RUGE	34 15 N	36 09 E	40R05
ZUKŪRAH, WĀDĪ	WAD	34 26 N	36 10 E	40R02
ZUKŪRAH, WĀDĪ AZ	WAD	33 44 N	35 57 E	40R05
ZUKŪRAH, WĀDĪ AZ	WAD	34 15 N	36 15 E	40R05
ZUKŪRAT MĀR MĪKHĀ'ĪL	HSF	33 56 N	35 48 E	40R03
ZUKŪRAT MĀR MŪSÁ	HSF	33 56 N	35 48 E	40R03
ZUJJI, KHALLAT AZ	WAD	33 23 N	35 25 E	40R04
ZUMAYTĪNAH	PPL	33 52 N	35 47 E	40R03
ZUMAYTĪNĪ	RUIN	34 37 N	36 08 E	40R02
ZUMAYTĪNĪ, WĀDĪ AZ	WAD	33 59 N	34 01 E	40R05
ZUYŪT BŪ SAWI	CLF	33 49 N	35 44 E	40R03

APPROVED FOR RELEASE: 2007/02/20: CIA-RDP01-00707R000200060004-7

APPROVED FOR RELEASE: 2007/02/20: CIA-RDP01-00707R000200060004-7

SOME of these PAGES HAVE LIGHT PRINT.

APPROVED FOR RELEASE: 2007/02/20: CIA-RDP01-00707R000200060004-7