Approved For Release 2007/03/08 : CIA-RDP02T06408R001100010030-5

TOP SECRET

PIR

PHOTOGRAPHIC INTERPRETATION REPORT

INDEX OF AEROSPACE INSTALLATIONS IN THE MOSCOW AREA

25X1

FEBRUARY 1968

COPY 116

31 PAGES

25X1

DECLASS REVIEW by NIMA/DOD

GROUP 1 EXCLUDED FROM AUTOMATIC DOWNGRADING AND DECLASSIFICATION

TOP SECRET

Approved For Release 2007/03/08 : CIA-RDP02T06408R001100010030-5

25X1

Approved For Release 2007/03/08 : CIA-RDP02T06408R001100010030-5

Page Denied

Approved For Release 2007/03/08 : CIA-RDP02T06408R001100010030-5

Approved For Release 2007/03/08 : CIA-RDP02T06408R001100010030-5

RECORD COPY	COPY NO.	PUB. DATE	LOCATION	MASTER	DATE RECEIVED	LOCATION
DISPOSITION DATE(S)				STOCK LEVEL	MINIMUM 1	MAXIMUM 10

CUT TO COPIES 0	DATE 7-74	CUT TO COPIES	DATE	COPIES DESTROYED
CUT TO COPIES	DATE	CUT TO COPIES	DATE	
CUT TO COPIES	DATE	MASTER	DATE	

DATE MO.	DAY	YR.	RECEIVED OR ISSUED	NUMBER OF COPIES REC'D	ISS'D	BAL	DATE MO.	DAY	YR.	RECEIVED OR ISSUED	NUMBER OF COPIES REC'D	ISS'D	BAL
3	13	68	Dist. Unit#106-115	10		10							
5	28	68	NPIC #106-108		3	7							
6	14	68	NPIC #109		1	6							
12	11	72	NPIC # 110		1	5							
5	14	73	Dist. # 111 - 115.		5	0							

25X1

TITLE NPIC

Feb. 1968

SEC. CLASS. LOCATION TS

115031

25X1

Approved For Release 2007/03/08 : CIA-RDP02T06408R001100010030-5

25X1

Approved For Release 2007/03/08 : CIA-RDP02T06408R001100010030-5

25X1
25X1

INDEX OF AEROSPACE INSTALLATIONS IN THE MOSCOW AREA

INTRODUCTION

This report is a pictorial index to installations located in the area of Moscow, USSR, which are involved directly or are associated with the aerospace industry of the Soviet Union.

The Moscow area as included in this report extends from Zagorsk on the north to Faustovo on the south and from Kubinka on the west to Electrostal on the east. This initial report includes only major installations which are in this area. The format of this report allows for expansion as information becomes available on other installations. Future revisions will also include smaller installations, making this publication a complete and comprehensive index of aerospace installations in the Moscow area. A detailed photographic interpretation report will be published at a later date on each of these installations for which no up-to-date report exists. These reports will include the chronology of the construction of the installation, identification of facilities, total square footage of roof cover, and any photographic evidence relating to specific types of production.

Figure 1 is a location map of the Moscow area covered by this report and shows the main environs of the city of Moscow, including the major suburban areas, most of the major airfields, the main transportation systems, and natural features such as lakes and streams.

Figure 2 is a photomosaic of the Moscow area which corresponds to the location map and has been compiled from photography of [redacted] For analysis in this report, the Moscow area has been divided into 23 sections; outlines of these 23 sections are plotted on the mosaic. These sections have been assigned a sheet number. A photographic enlargement of each sheet, numbered to correspond to the photomosaic, is published in this report. The installations included in this report have been annotated on the sheet where they appear and assigned an item number for that particular sheet. These item numbers are listed under the appropriate sheet numbers in 1 of 3 tables: Table 1 includes Sheets 1 through 7, Table 2 includes Sheets 8 through 12, and Table 3 includes Sheets 13 through 23. These tables provide the correct BE name of each installation, the BE Number, COMIREX number, NPIC number, WAC number, coordinates, and the street address, when available through [redacted] or collateral sources. Some of the sheets overlap, and this has been noted on the graphic by crosshatching along the edge of the sheet and a notation giving the number of the overlapped sheet.

Figure 3 is a mileage chart showing approximate distances in nautical miles between the centers of the major suburban areas of the Moscow area, corresponding to the location map (Figure 1).

25X1
25X1

25X1
25X1

Approved For Release 2007/03/08 : CIA-RDP02T06408R001100010030-5

Approved For Release 2007/03/08 : CIA-RDP02T06408R001100010030-5

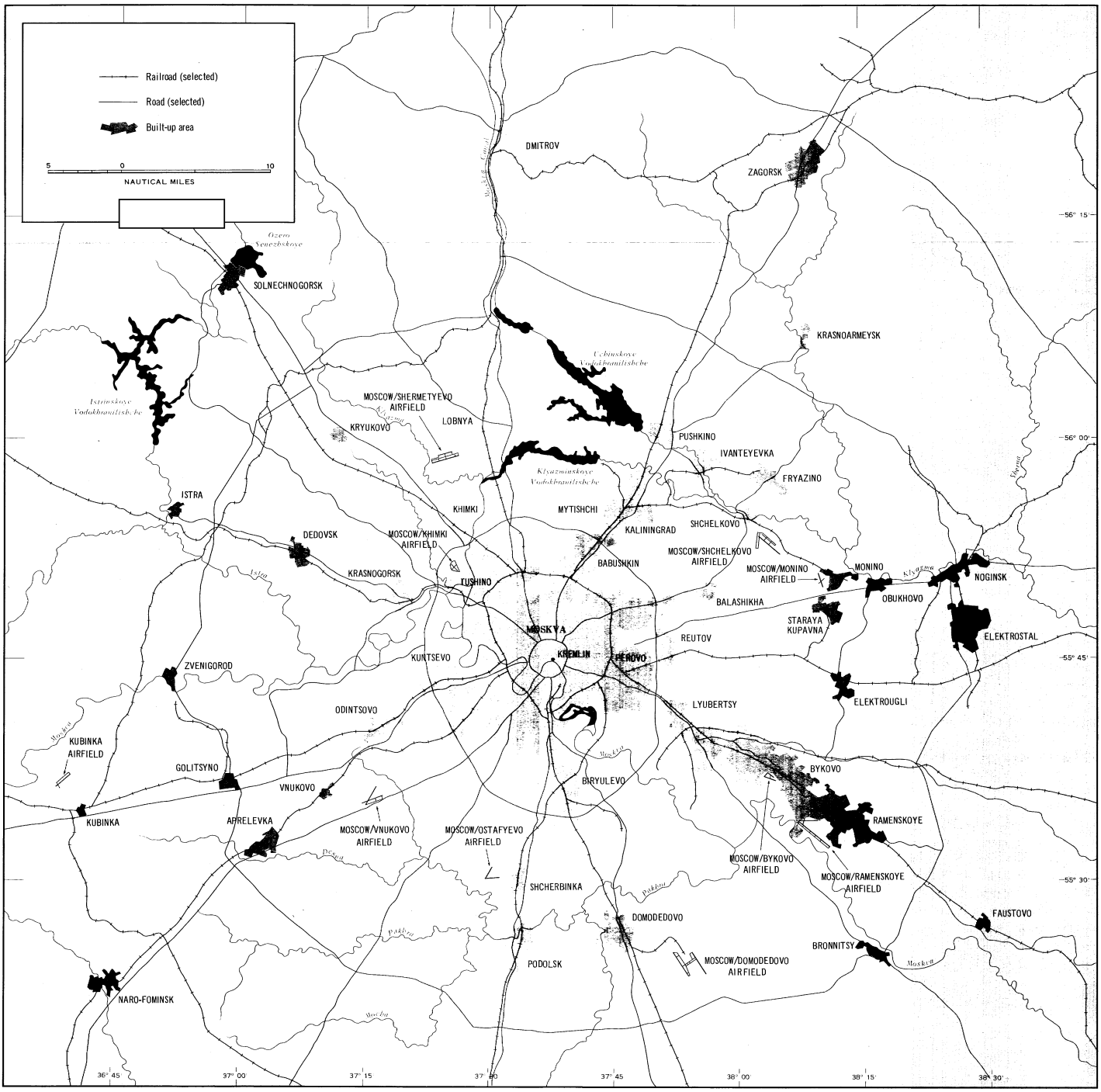

FIGURE 1. LOCATION MAP, MOSCOW AREA, USSR.

Approved For Release 2007/03/08 : CIA-RDP02T06408R001100010030-5

Approved For Release 2007/03/08 : CIA-RDP02T06408R001100010030-5

25X1

TOP SECRET

25X1

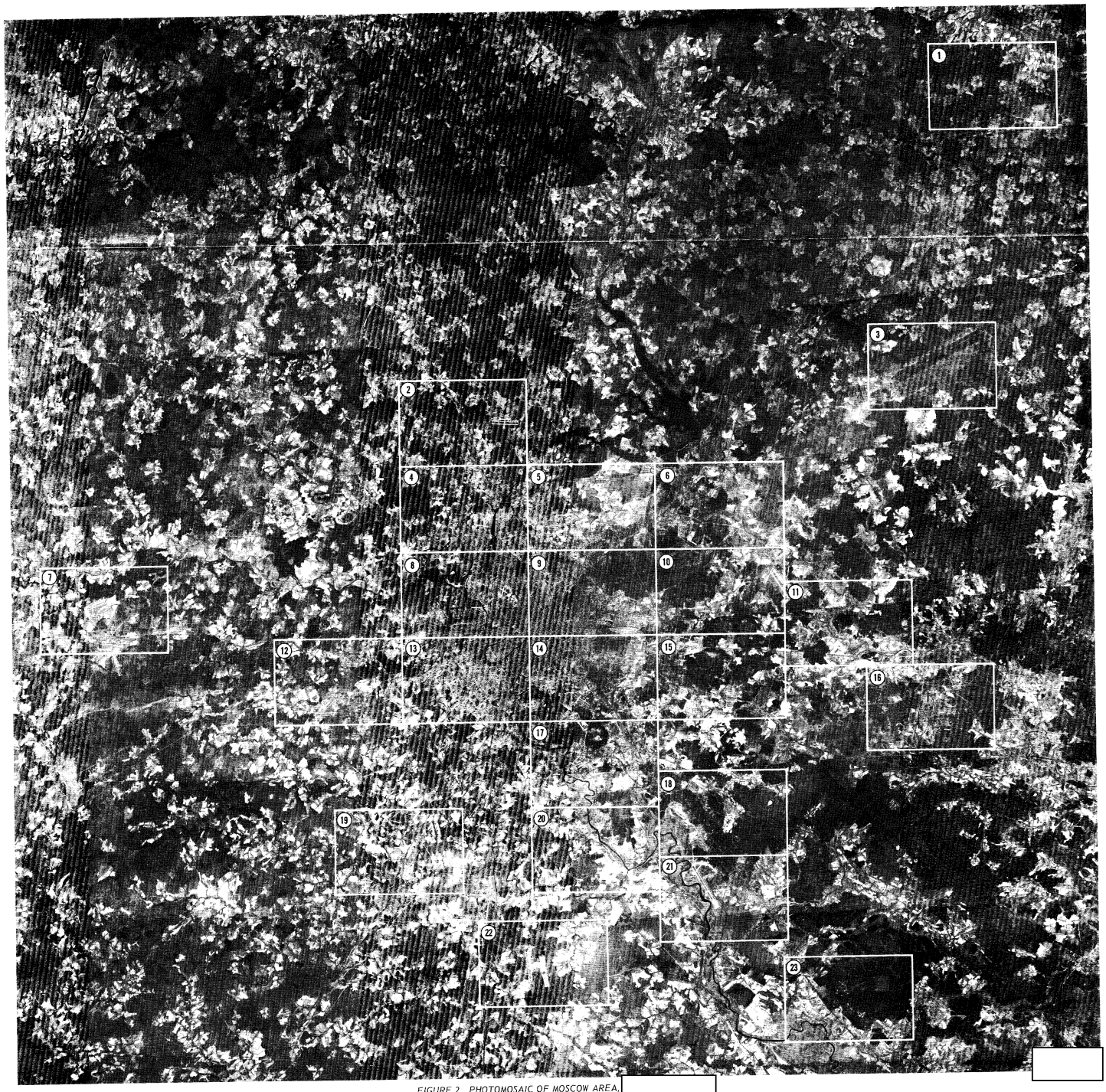

25X1

FIGURE 2. PHOTOMOSAIC OF MOSCOW AREA.

25X1

25X1

TOP SECRET

25X1

Approved For Release 2007/03/08 : CIA-RDP02T06408R001100010030-5

Approved For Release 2007/03/08 : CIA-RDP02T06408R001100010030-5

25X1

TOP SECRET

25X1

DISTANCES ARE IN NAUTICAL MILES
(APPROXIMATE)

APRELEVKA																																												
BABUSHKIN	29																																											
BALASHIKHA	35	9																																										
BIRYULEVO	21	15	16																																									
BRONNITSY	42	34	27	24																																								
BYKOVO	35	20	14	14	14																																							
DEDOVSK	20	19	28	24	48	36																																						
DMITROV	50	29	34	44	61	47	31																																					
DOMODEDOVO	25	25	24	10	18	15	33	54																																				
ELEKTROSTAL	50	26	18	30	23	16	46	46	31																																			
ELEKTROUGLI	41	20	11	20	18	7	38	44	23	9																																		
FAUSTOVO	49	37	29	30	8	17	53	62	25	20	19																																	
FRYAZINO	42	14	9	25	33	20	32	29	32	17	15	34																																
GOLITSYNO	5	28	35	23	45	38	16	47	28	51	42	52	42																															
ISTRA	23	28	37	33	56	45	9	33	41	54	47	61	40	19																														
IVANTEYEVKA	39	11	8	24	35	21	28	26	32	21	18	36	4	38	36																													
KALININGRAD	34	5	7	20	34	20	23	26	29	23	18	37	9	34	32	5																												
KHIMKI	25	9	17	19	40	27	11	27	29	35	28	44	21	23	19	17	12																											
KRASNOARMEYSK	50	21	18	34	42	30	37	24	42	22	24	41	10	49	44	11	16	27																										
KRASNOGORSK	19	12	20	17	40	28	8	32	27	38	30	45	26	17	17	22	17	6	32																									
KRYUKOVO	28	18	27	29	50	38	9	23	39	44	38	55	29	25	12	25	21	10	32	12																								
KUBINKA	13	38	45	33	55	47	23	53	37	61	52	62	52	10	21	48	43	32	59	26	31																							
KUNTSEVO	16	12	19	11	34	24	13	37	21	35	27	40	26	16	22	23	17	10	33	6	18	26																						
LOBNYA	31	11	19	25	44	31	15	20	35	35	30	48	19	29	21	15	12	7	23	13	10	37	17																					
LYUBERTSY	30	14	9	9	20	8	30	43	15	20	11	24	18	32	37	18	14	20	27	21	30	42	17	24																				
MONINO	43	18	9	23	25	14	37	39	28	10	7	25	9	44	45	12	15	26	16	29	35	54	27	26	14																			
MOSKVA (KREMLIN)	23	7	11	9	30	17	19	35	19	29	20	34	19	24	28	17	12	11	27	11	21	34	7	16	10	20																		
MYTISHCHI	33	4	8	19	34	21	22	27	28	25	19	37	10	32	30	7	2	11	18	15	20	41	16	11	15	16	11																	
NARO-FOMINSK	14	44	48	34	52	48	32	63	35	63	54	60	56	16	32	53	48	39	65	33	40	12	31	45	43	57	37	47																
NOGINSK	51	26	17	30	26	18	45	43	34	4	11	24	15	52	54	19	22	34	19	38	43	62	35	34	21	8	29	24	64															
OBUKHOVO	45	20	12	25	25	14	39	39	29	7	7	24	10	46	48	14	17	29	18	32	38	56	30	29	16	3	23	18	59	5														
ODINTSOVO	11	18	24	14	37	28	13	40	21	40	32	43	31	11	20	28	23	15	39	9	20	21	5	21	21	32	12	21	25	40	35													
PEROVO	28	8	7	10	25	12	24	37	18	23	14	29	16	29	33	14	11	15	25	16	26	39	13	19	5	15	6	11	42	23	17	18												
PODOLSK	18	26	27	11	24	21	30	54	7	37	28	32	36	23	37	34	31	28	45	24	36	31	18	35	19	32	20	30	28	39	34	17	21											
PUSHKINO	38	10	12	25	38	25	26	22	34	25	21	40	8	38	34	4	5	15	11	21	22	47	22	12	20	15	17	7	53	22	18	28	16	36										
RAMENSKOYE	40	26	18	19	9	6	42	52	17	16	9	11	24	43	51	26	26	33	33	34	43	52	29	36	13	17	23	26	52	19	16	33	18	24	29									
REUTOV	31	9	5	12	25	11	26	36	19	20	12	28	14	31	35	13	10	17	23	18	27	41	15	20	5	12	8	10	44	21	15	20	3	22	15	17								
SHCHELKOVO	39	12	6	22	31	18	31	30	29	17	13	32	3	39	39	5	7	19	13	24	28	49	23	19	15	8	17	9	54	15	10	29	12	33	8	22	11							
SHCHERBINKA	18	22	23	7	25	20	27	50	8	35	26	32	32	21	34	30	27	24	41	20	32	30	14	30	16	30	15	25	29	37	32	14	17	5	32	23	18	29						
SOLNECHNOGORSK	38	31	39	42	63	51	19	21	52	55	50	67	39	34	16	34	32	23	39	25	13	37	31	20	44	46	34	31	48	54	49	32	39	49	31	56	39	39	45					
STARAYA KUPAVNA	42	17	8	21	24	12	36	39	26	9	5	24	10	42	45	13	15	26	19	28	35	52	26	26	12	2	19	16	55	9	4	32	14	31	17	14	11	9	28	46				
TUSHINO	22	9	17	16	38	25	11	30	26	35	27	43	22	21	20	18	13	4	28	4	13	30	7	10	18	26	8	12	36	34	28	11	14	25	17	31	15	20	20	26	25			
VNUKOVO	5	23	29	17	39	31	16	46	22	45	36	46	37	7	22	34	29	20	45	14	24	17	11	27	25	38	18	27	20	46	40	6	23	17	33	35	25	34	14	35	36	17		
ZAGORSK	58	30	30	45	54	41	43	21	53	33	35	53	21	57	49	21	25	34	12	40	36	66	43	28	39	28	37	27	73	29	29	48	36	56	20	45	34	24	52	39	30	37	53	
ZVENIGOROD	13	29	37	28	51	42	12	43	35	54	46	58	43	8	11	39	34	22	49	17	20	11	19	27	35	46	26	32	21	54	49	15	32	30	37	47	34	41	27	27	45	21	13	55

25X1

FIGURE 3. MILEAGE CHART OF MOSCOW AREA.

TOP SECRET

25X1
25X1

Approved For Release 2007/03/08 : CIA-RDP02T06408R001100010030-5

Table 1. Items appearing on Sheets 1 through 7

	Installation	BE Number	COMIREX Number	NPIC Number	WAC Number	Coordinates	Street Address
Sheet 1							
1	Zagorsk Rocket Engine Test Facility, Krasnozavodsk			93	0154	562542N-0381035E	13 Finskij
2	Zagorsk Poss Research & Fabrication Facility			73D	0154	562711N-0380511E	--
3	Zagorsk Poss Research Facility			73G	0154	561515N-0380655E	--
4	Zagorsk Ammunition Plant Krasnozavodsk			73A	0154	562629N-0381433E	--
Sheet 2							
1	Moscow/Sheremetyevo Airfield			92	0167	555911N-0372411E	--
Sheet 3							
1	Krasnoarmeysk Solid Motor Development Facility			55A	0154	560915N-0381040E	--
Sheet 4							
1	Moskva Guided Missile Research & Development Plant Khimki 301			100	0167	555355N-0372529E	--
2	Moskva Missile & Space Propulsion Development Center Khimki 456			48	0167	555411N-0372611E	4-13 Burdenko Residences
3	Moskva Aircraft Experimental Plant Khimki 293			--	0167	555411N-0372711E	--
4	Moskva Optical Instrument Plant Krasnogorsk 393			68A	0167	554950N-0372015E	--
5	Moskva Aircraft Engine Plant Tushino 500			52A	0167	555011N-0372611E	1 Tsiol Kovskogo
6	Moskva Guided Missile Plant 82			52	0167	555021N-0372715E	Leningrad
Sheet 5							
1	Moscow/Dolgoprudnyy Airfield			58J1	0167	555600N-0373010E	--
2	Moskva Aircraft Plant Dolgoprudnaya 464			58J	0167	555545N-0373110E	--
3	Mytishchi Electronic Research Complex			61A	0167	555520N-0374450E	1 Rupasovskoe
Sheet 6							
1	Moskva Missile & Space Development Center Kaliningrad 88			47	0167	555511N-0374811E	Vokzalnaya Stalina (Residential)
2	Moskva Aircraft Components Plant Kostino 455			--	0167	555435N-0375105E	--
Sheet 7							
1	Kubinka Airfield			34A	0167	553650N-0363856E	--

Approved For Release 2007/03/08 : CIA-RDP02T06408R001100010030-5

25X1

TOP SECRET

25X1

25X1

FIGURE 4. SHEET 1.

25X1
25X1

TOP SECRET

Approved For Release 2007/03/08 : CIA-RDP02T06408R001100010030-5

25X1 [redacted] TOP SECRET [redacted] 25X1 25X1
Approved For Release 2007/03/08 : CIA-RDP02T06408R001100010030-5

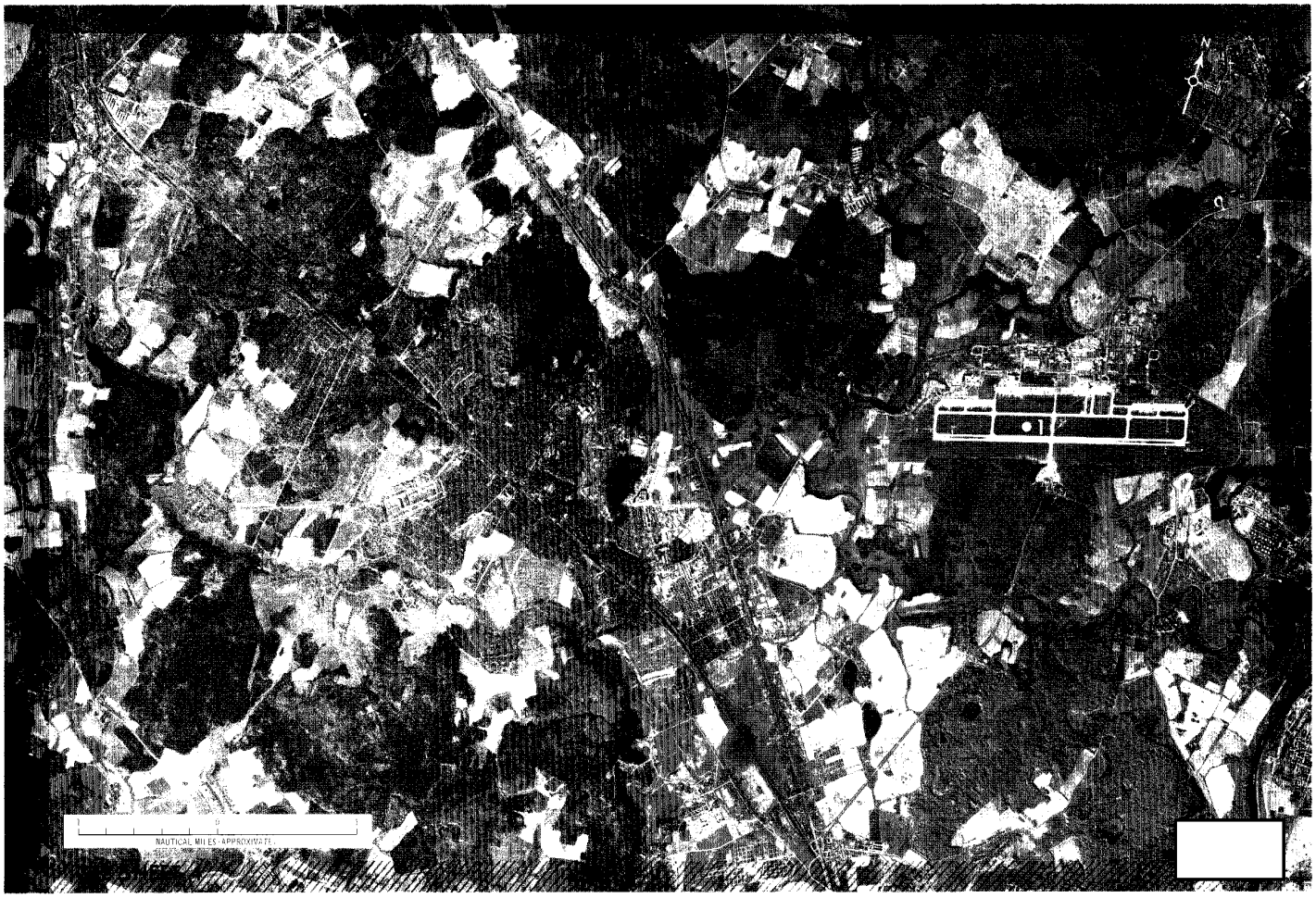

[redacted] 25X1 25X1

FIGURE 5. SHEET 2.

Approved For Release 2007/03/08 : CIA-RDP02T06408R001100010030-5

Approved For Release 2007/03/08 : CIA-RDP02T06408R001100010030-5

25X1

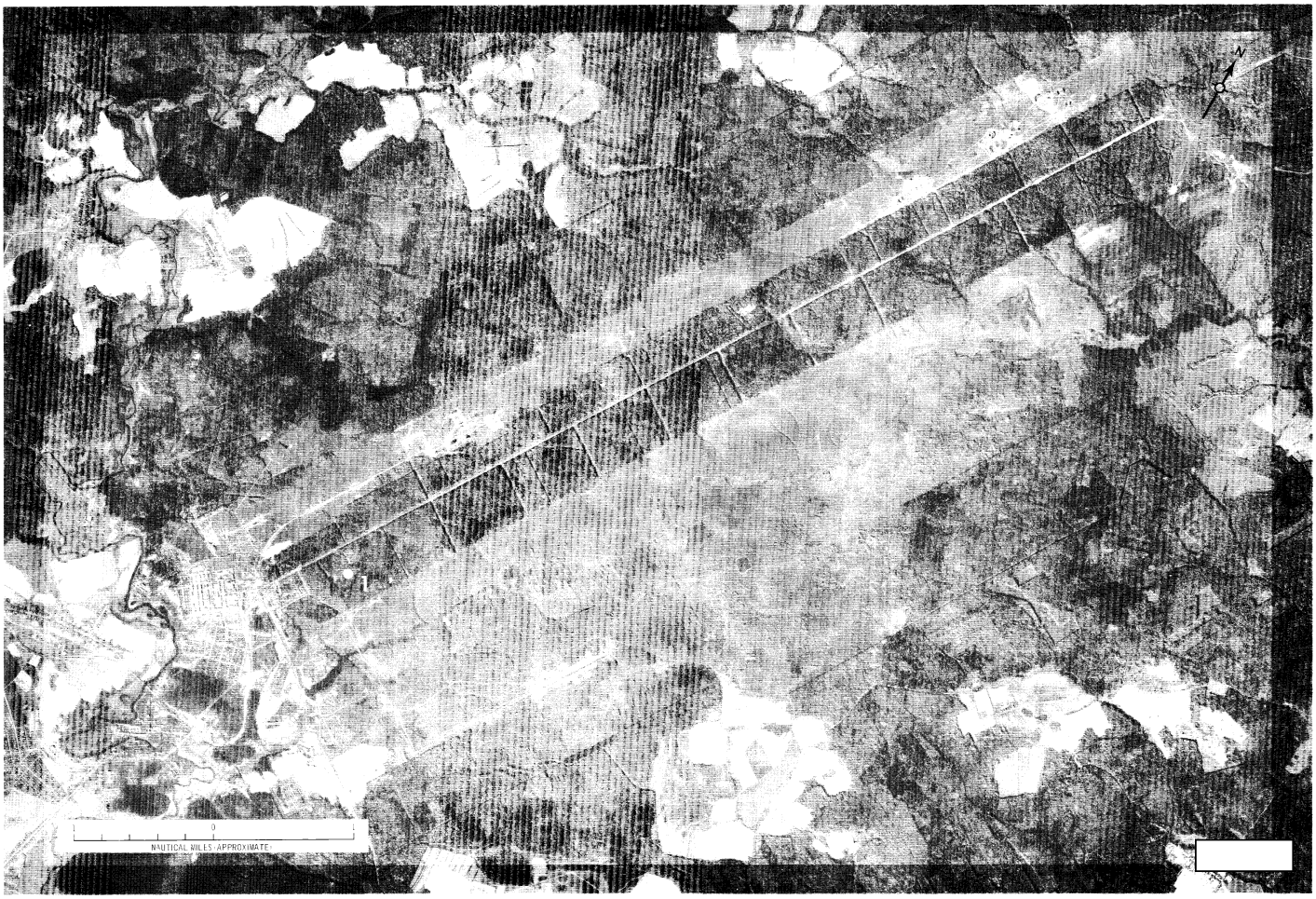

25X1

FIGURE 6. SHEET 3.

25X1

25X1

Approved For Release 2007/03/08 : CIA-RDP02T06408R001100010030-5

Approved For Release 2007/03/08 : CIA-RDP02T06408R001100010030-5

25X1
25X1

FIGURE 7. SHEET 4.

Approved For Release 2007/03/08 : CIA-RDP02T06408R001100010030-5

Approved For Release 2007/03/08 : CIA-RDP02T06408R001100010030-5

25X1

FIGURE 8. SHEET 5.

Approved For Release 2007/03/08 : CIA-RDP02T06408R001100010030-5

Approved For Release 2007/03/08 : CIA-RDP02T06408R001100010030-5

25X1

25X1

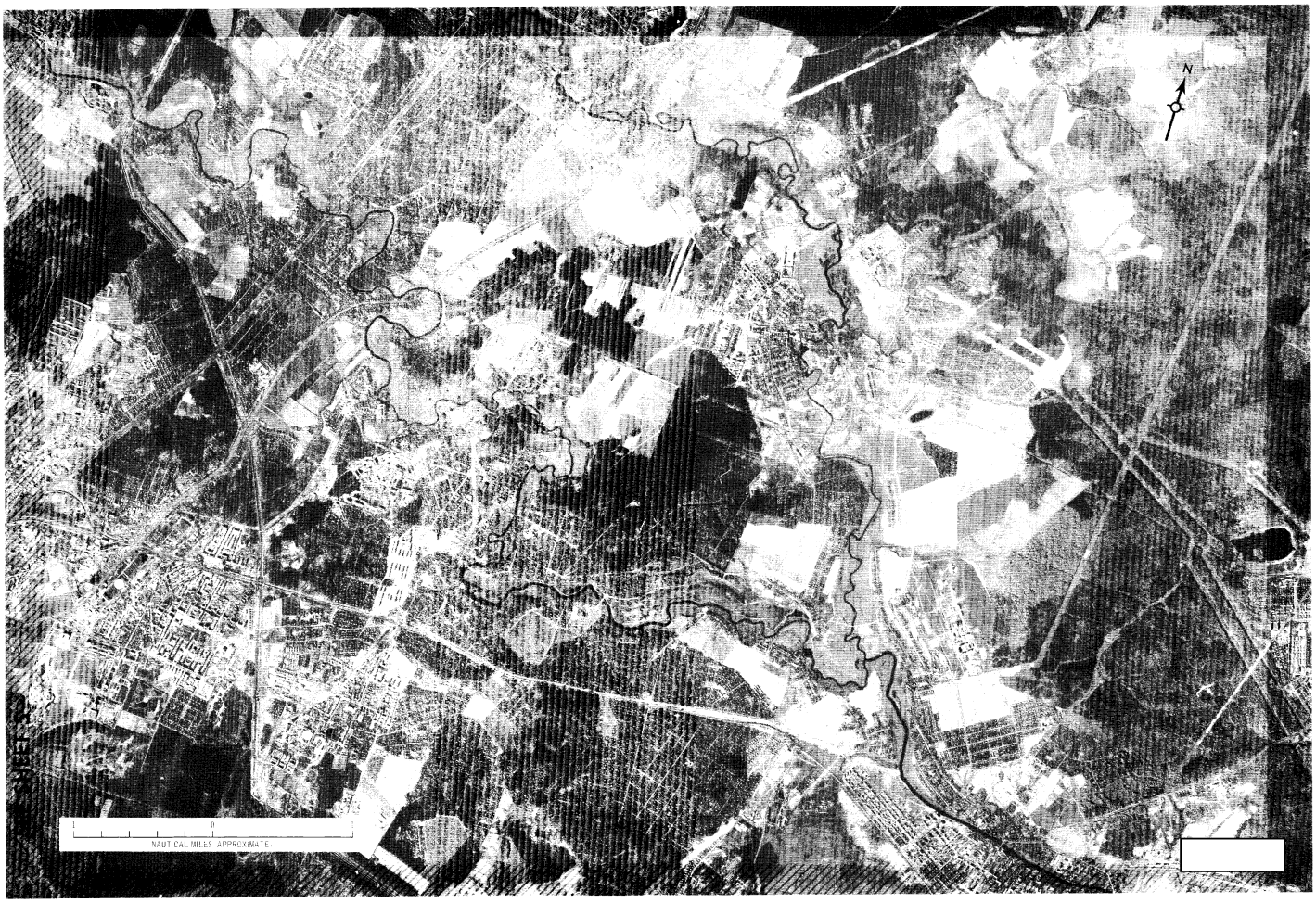

25X1

FIGURE 9. SHEET 6.

25X1

25X1

Approved For Release 2007/03/08 : CIA-RDP02T06408R001100010030-5

Approved For Release 2007/03/08 : CIA-RDP02T06408R001100010030-5

25X1

FIGURE 10. SHEET 7.

25X1

Approved For Release 2007/03/08 : CIA-RDP02T06408R001100010030-5

Approved For Release 2007/03/08 : CIA-RDP02T06408R001100010030-5

Table 2. Items appearing on Sheets 8 through 12

	Installation	BE Number	COMIREX Number	NPIC Number	WAC Number	Coordinates	Street Address
Sheet 8							
1	Moscow/Tushino Airfield			46L	0167	554911N-0372611E	--
2	Moskva Aircraft Engine Plant 41			46L1	0167	554935N-0373045E	Vokzalnaya B.
3	Moskva Aircraft Experimental Plant 155			--	0167	554845N-0373030E	Leningrad Shosse 228
4	Moskva Guided Missile Research Center KBI			--	0167	554840N-0373030E	Leningradskoye Shosse
5	Moskva Aircraft Experimental Plant 240			--	0167	554755N-0373300E	Krasnoarmejskaya
6	Moskva Aircraft Repair Plant			--	0167	554747N-0373145E	--
7	Moscow Airfield Central			46K	0167	554726N-0373245E	--
8	Moskva Airframe Plant 30			46K1	0167	554711N-0373311E	Leningrad Shosse
9	Moskva Aircraft Experimental Plant 51			--	0167	554659N-0373240E	--
10	Moskva Institute of Medical & Biological Problems			46I2	0167	554650N-0373145E	--
11	Moskva Aircraft Parts Plant 315			--	0167	554722N-0373452E	--
12	Moskva Aircraft Parts Plant 43			--	0167	554702N-0373458E	Pravdy Ulitsa
13	Moscow/Fili Airfield			46I3	0167	554545N-0372921E	--
14	Moskva Airframe Plant Fili 23			46I	0167	554530N-0372920E	--
15	Moskva Aircraft Components Plant Kuntsevo 65			--	0167	554333N-0372353E	--
16	Moskva Aircraft Instrument Plant 122			--	0167	554430N-0373115E	24 Kutuzovskij
Sheet 9							
1	Moskva Experimental Engine Plant 165			--	0167	554935N-0373935E	--
2	Moskva Electrical Equipment Plant Kuybyshev			--	0167	554708N-0374210E	--
3	Moskva Aircraft Engine Plant 45			45B3	0167	554619N-0374323E	Mayerovskiy Proyezd
Sheet 10							
1	Moscow/Suponino Airfield			46N	0167	555227N-0375815E	--
2	Moscow/Shchelkovo Airfield			51	0167	555311N-0380211E	--
Sheet 11							
1	Moscow/Monino Airfield			46J	0167	555024N-0381000E	--
Sheet 12							
1	Moskva/Vnukovo Aircraft Repair Plant			--	0167	553555N-0371501E	--
2	Moscow/Vnukovo Airfield			460	0167	553511N-0371611E	--
3	Moscow/Orlovo Airfield			46G	0167	553811N-0372411E	--

Approved For Release 2007/03/08 : CIA-RDP02T06408R001100010030-5

Approved For Release 2007/03/08 : CIA-RDP02T06408R001100010030-5

25X1

25X1

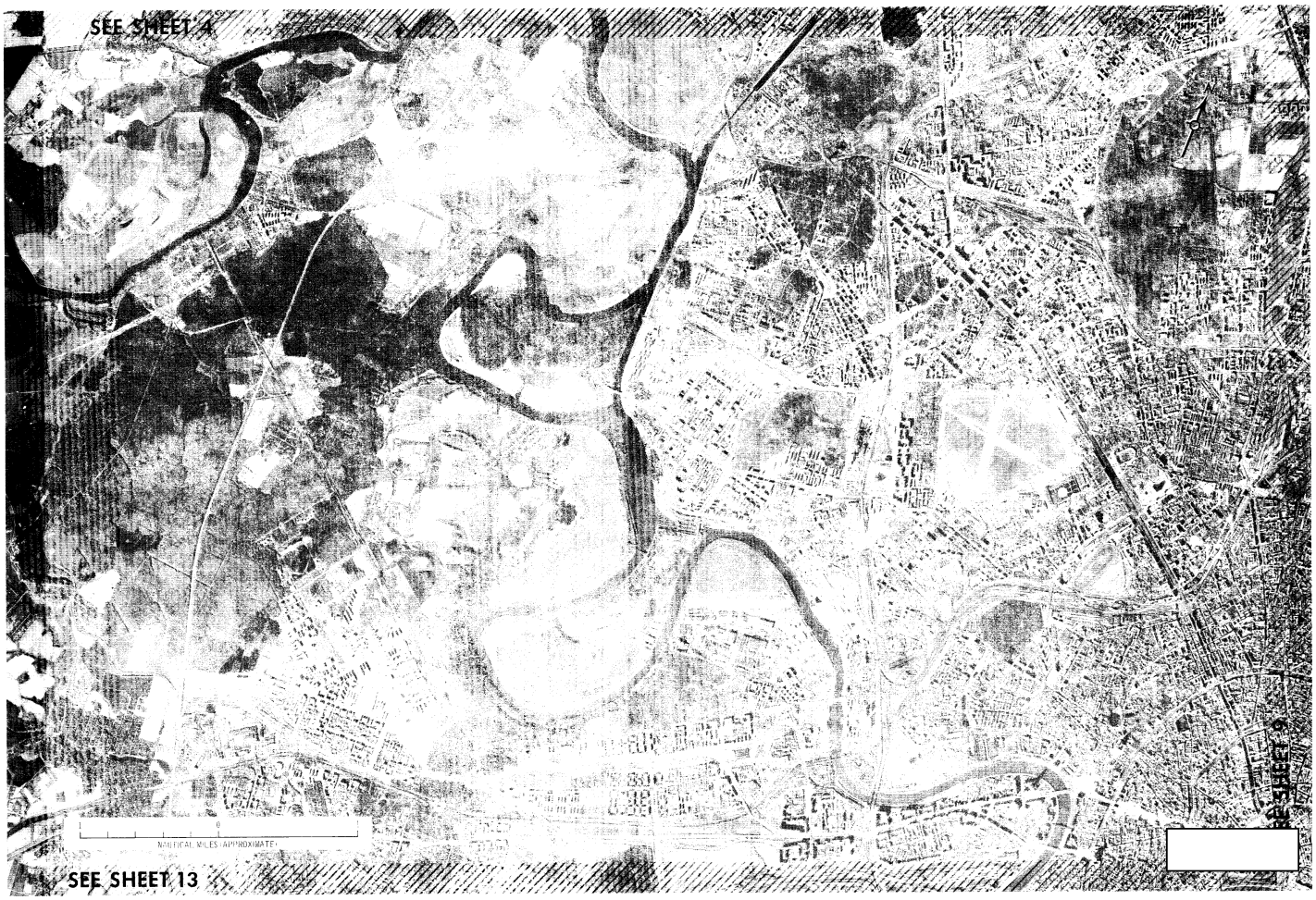

25X1

FIGURE 11. SHEET 8

25X1

25X1

Approved For Release 2007/03/08 : CIA-RDP02T06408R001100010030-5

Approved For Release 2007/03/08 : CIA-RDP02T06408R001100010030-5

25X1

TOP SECRET

25X1

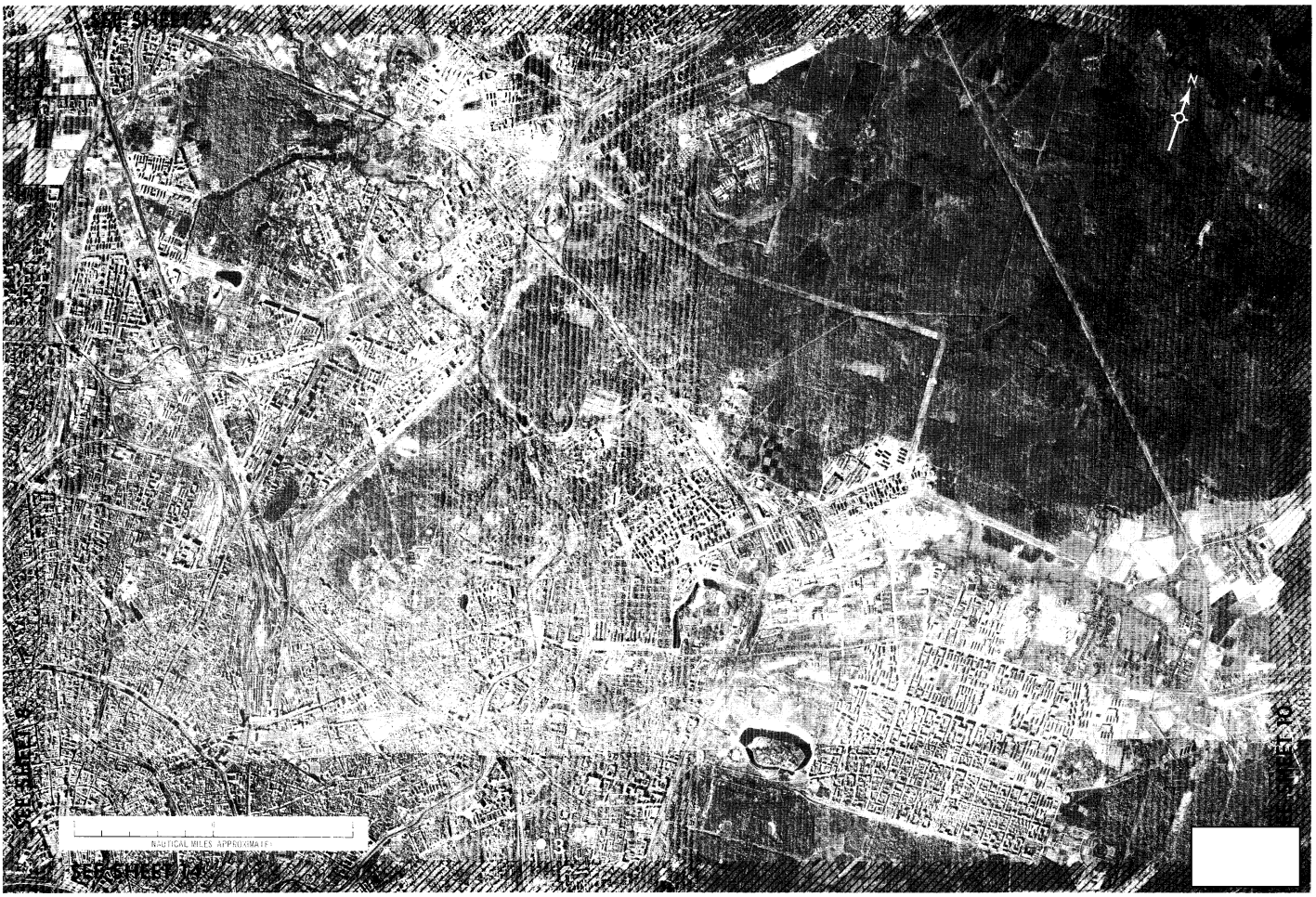

25X1

FIGURE 12 SHEET 9.

25X1

25X1

TOP SECRET

Approved For Release 2007/03/08 : CIA-RDP02T06408R001100010030-5

Approved For Release 2007/03/08 : CIA-RDP02T06408R001100010030-5

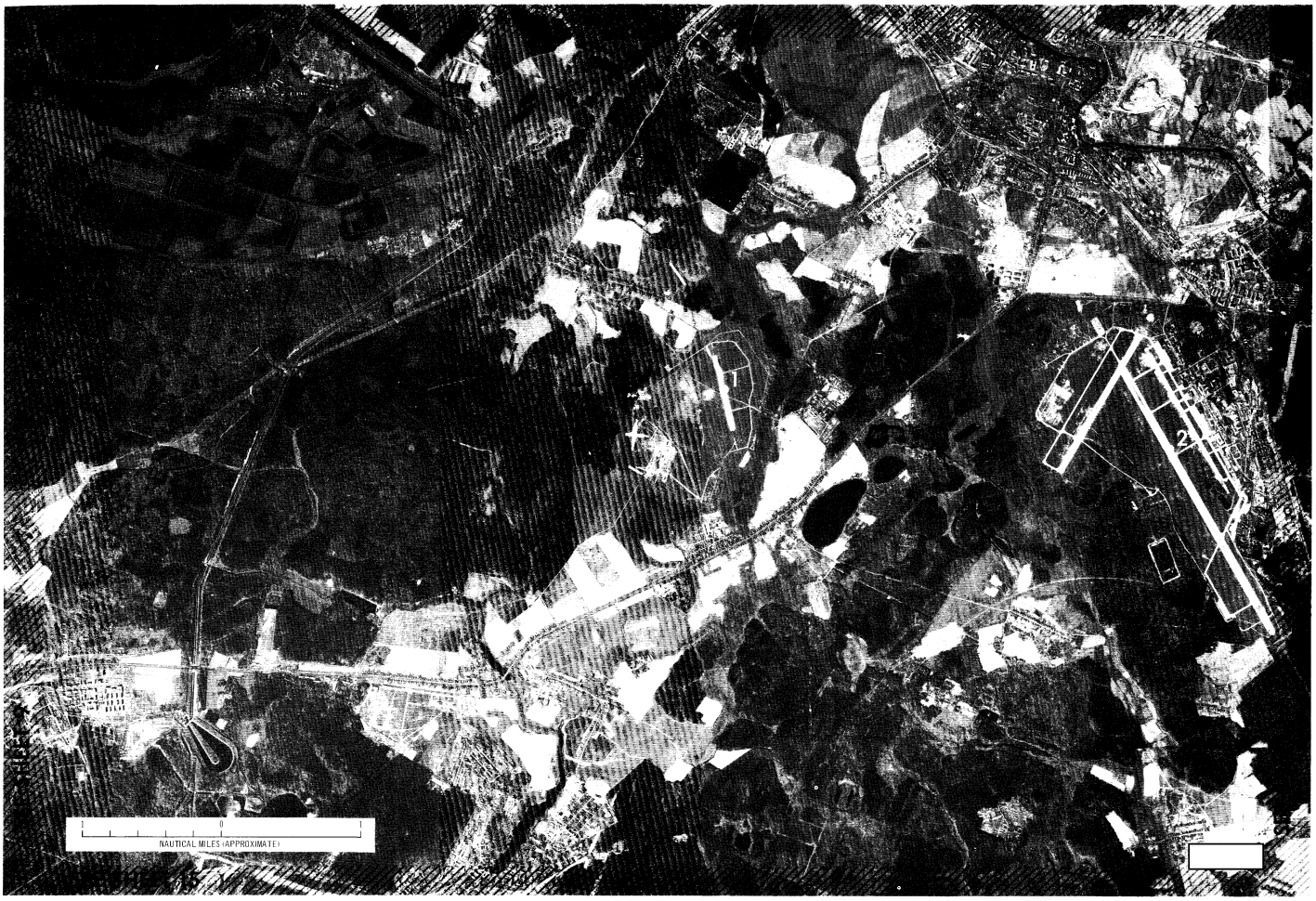

25X1

FIGURE 13. SHEET 10.

Approved For Release 2007/03/08 : CIA-RDP02T06408R001100010030-5

Approved For Release 2007/03/08 : CIA-RDP02T06408R001100010030-5

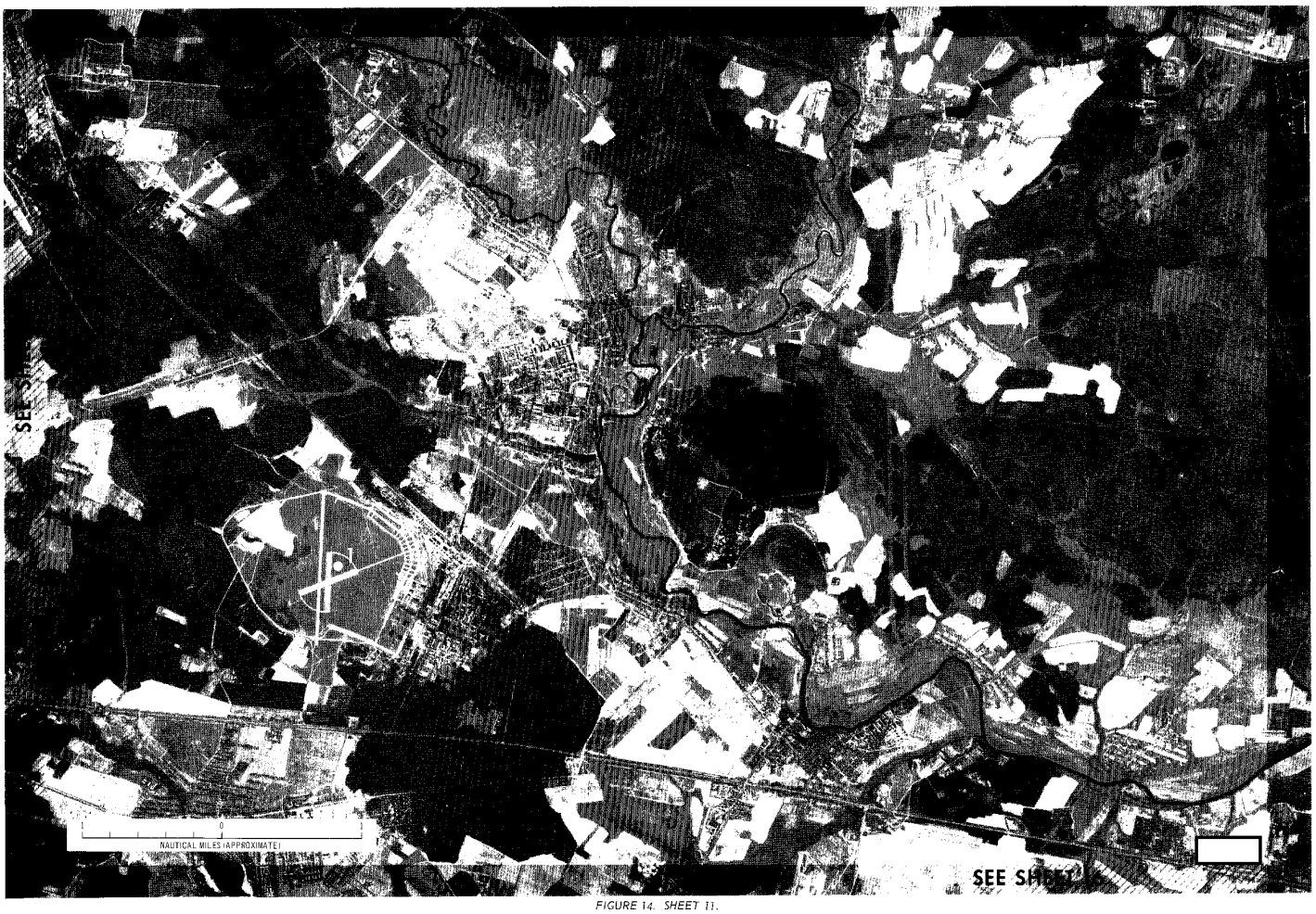

25X1
25X1

FIGURE 14. SHEET 11.

Approved For Release 2007/03/08 : CIA-RDP02T06408R001100010030-5

25X1

Approved For Release 2007/03/08 : CIA-RDP02T06408R001100010030-5

25X1

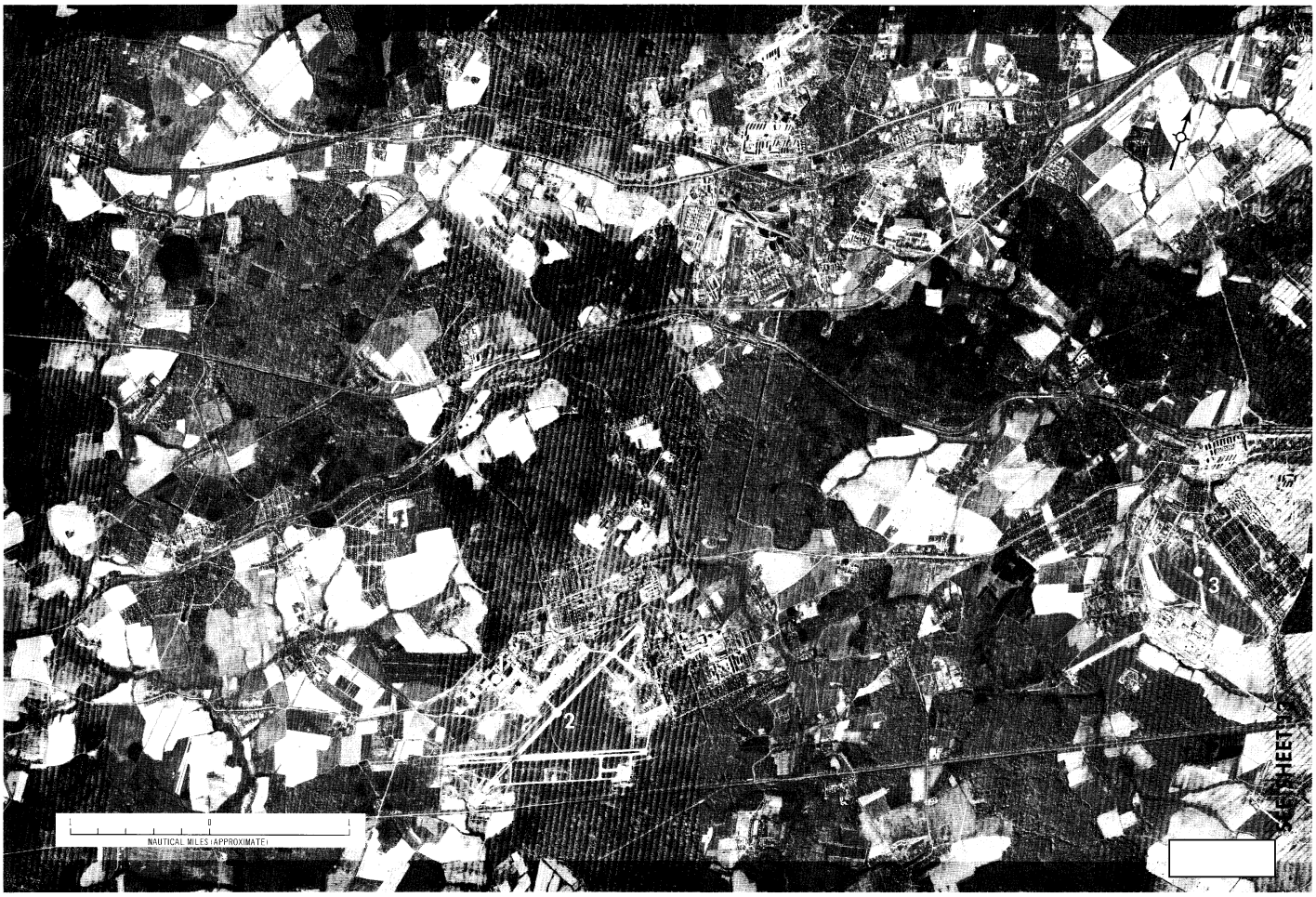

25X1

FIGURE 15. SHEET 12.

25X1

25X1

Approved For Release 2007/03/08 : CIA-RDP02T06408R001100010030-5

Approved For Release 2007/03/08 : CIA-RDP02T06408R001100010030-5

Table 3. Items appearing on Sheets 13 through 23

	Installation	BE Number	COMIREX Number	NPIC Number	WAC Number	Coordinates	Street Address
Sheet 13							
1	Moskva Radar Plant Kuntsevo 304			36C	0167	554235N-0372600E	--
2	Moskva State University			36C1	0167	554229N-0373223E	Leninskiy Gory
3	Moskva Aircraft Engine Experimental Plant Luznetskaya 300			94A3	0167	554255N-0373410E	Frunzenskiy Val
Sheet 14							
1	Moskva Aircraft Experimental Plant TSAGI 156			96D	0167	554545N-0374045E	15/23 Radio Ulitsa
2	Moskva Guided Missile Plant 67			58N	0167	554543N-0375236E	Velyaminoskaya
Sheet 15							
1	Moskva Aircraft Parts Plant Nikolayevka 219			--	0167	554750N-0375440E	--
2	Moskva Liquid Oxygen Plant Balashikha			--	0167	554805N-0375855E	--
3	Moscow/Chernoye Airfield			46W2	0167	554540N-0380410E	--
Sheet 16							
1	Electrostal Metallurgical Plant Tevosyan			12B	0167	554611N-0382811E	--
Sheet 17							
1	Moscow/Lyubertsy Airfield			46E	0167	544105N-0375120E	--
2	Moskva Space Research Facility Tomilino			46E2	0167	553954N-0375625E	--
3	Lyubertsy Explosives/Suspect Propellant Plant			46E1	0167	553611N-0375311E	--
Sheet 18							
1	Moskva/Bykovo AF Prob Helicopter Test Facility			46H2	0167	553850N-0380440E	--
2	Bykovo Aircraft Repair Plant 241			--	0167	553740N-0380322E	--
3	Moscow/Bykovo Airfield			46H	0167	553711N-0380411E	--
4	Ramenskoye Central Aerohydrodynamic Institute			50A	0167	553525N-0380637E	17 Radio Ulitsa
Sheet 19							
1	Moscow/Ostafyevo Airfield			49	0167	553015N-0373015E	--
2	Podolsk Airfield			70I	0167	552811N-0373211E	--
3	Podolsk/Dubrovitsy Airfield			70G	0167	552515N-0372900E	--
Sheet 20							
1	Moskva Aircraft Engine Research Center Myachkovo TSIAM			136B	0167	553355N-0375637E	6 Aviamotornaya Ulitsa
2	Moscow/Myachkovo Airfield			136	0167	553355N-0375900E	--
Sheet 21							
1	Ramenskoye Flight Test Center			50	0167	553345N-0380705E	--
Sheet 22							
1	Moscow/Domodedovo Airfield			114	0167	552411N-0375411E	--
Sheet 23							
1	Faustovo Rocket Engine Test Facility			50B	0167	552811N-0383011E	--

Approved For Release 2007/03/08 : CIA-RDP02T06408R001100010030-5

Approved For Release 2007/03/08 : CIA-RDP02T06408R001100010030-5

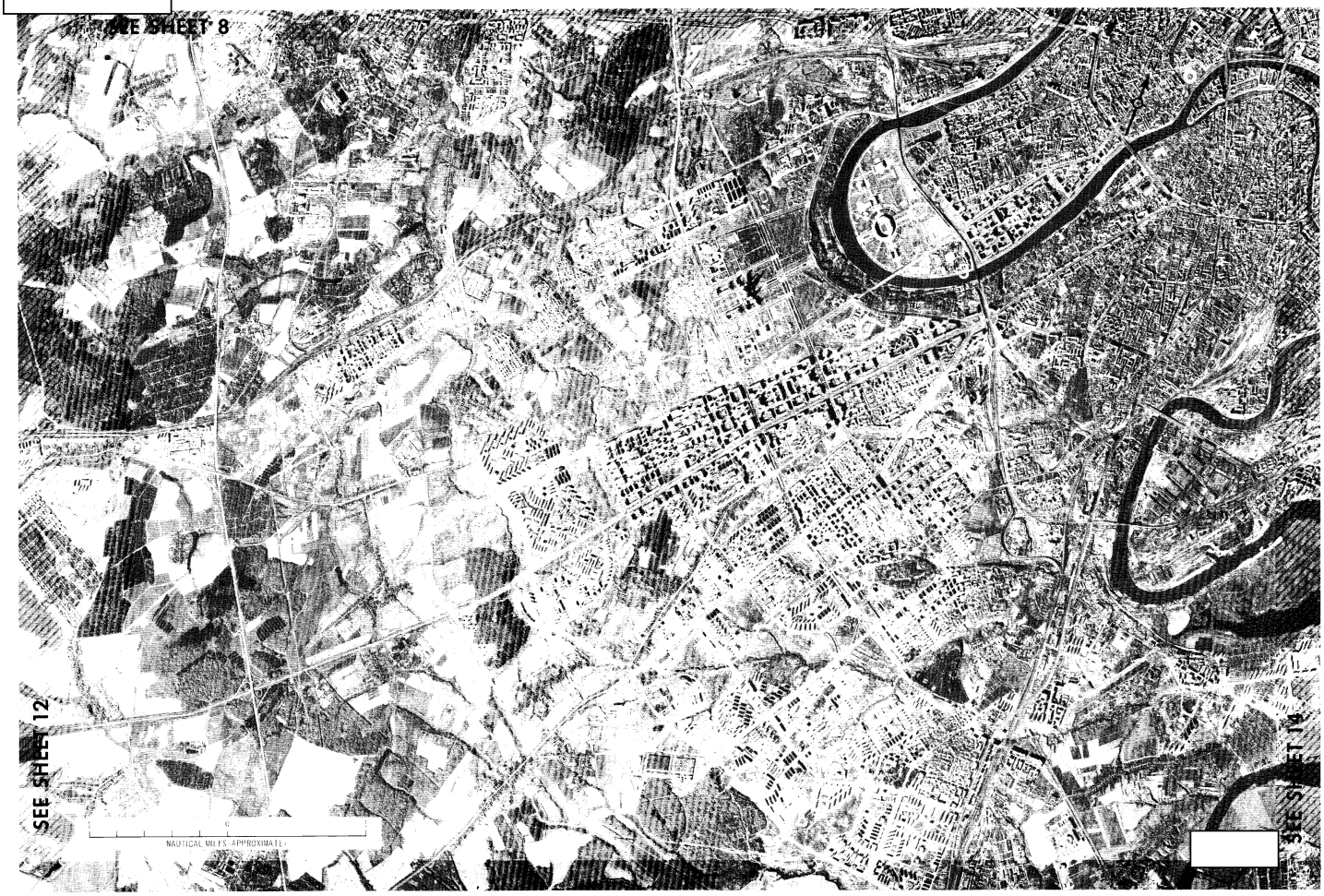

FIGURE 16. SHEET 13.

Approved For Release 2007/03/08 : CIA-RDP02T06408R001100010030-5

25X1 [redacted]
Approved For Release 2007/03/08 : CIA-RDP02T06408R001100010030-5
TOP SECRET [redacted]
[redacted] 25X1

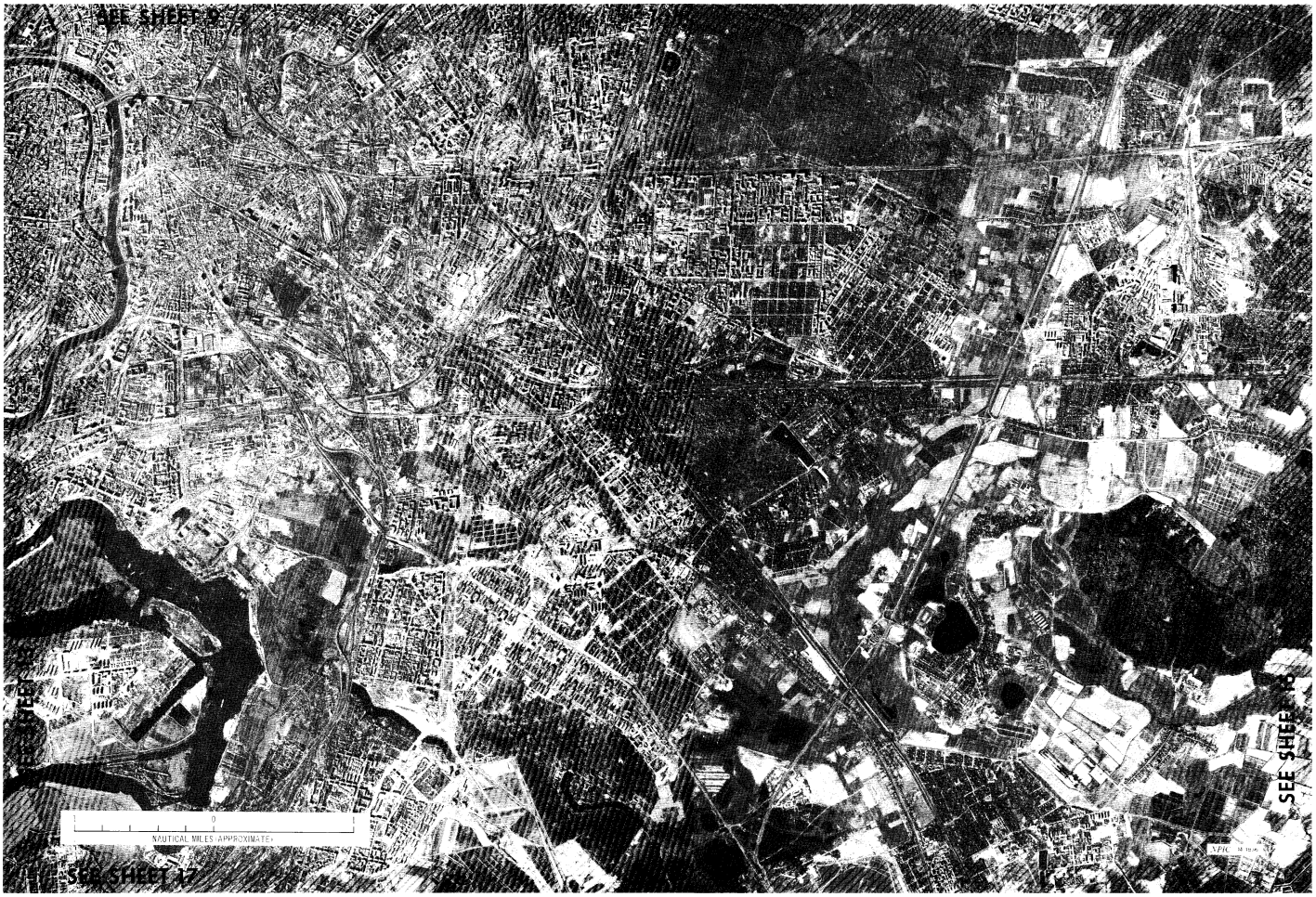

FIGURE 17. SHEET 14.

25X1
25X1
TOP SECRET [redacted]
[redacted]
Approved For Release 2007/03/08 : CIA-RDP02T06408R001100010030-5

Approved For Release 2007/03/08 : CIA-RDP02T06408R001100010030-5

25X1

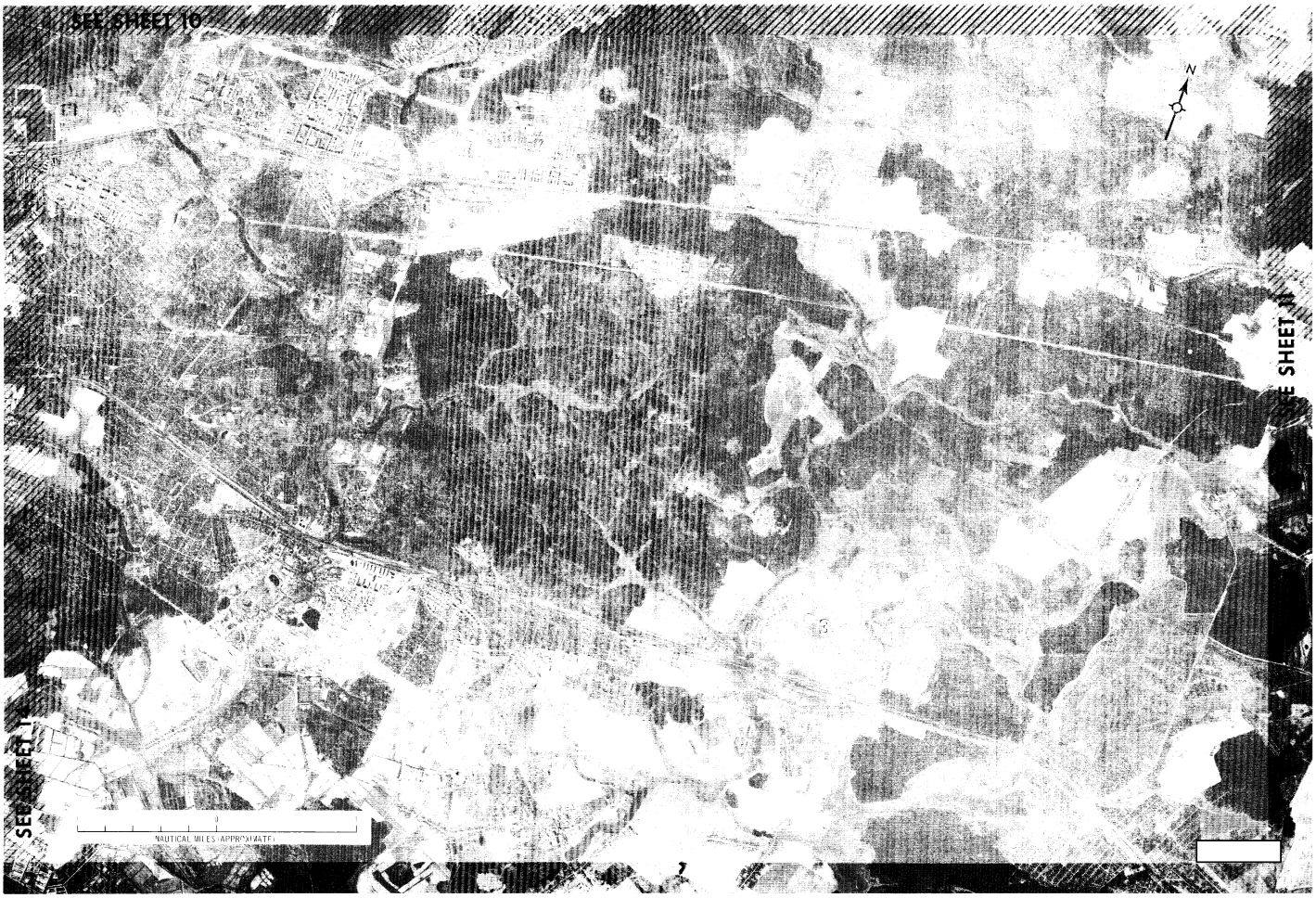

25X1

FIGURE 18. SHEET 15.

25X1

Approved For Release 2007/03/08 : CIA-RDP02T06408R001100010030-5

Approved For Release 2007/03/08 : CIA-RDP02T06408R001100010030-5

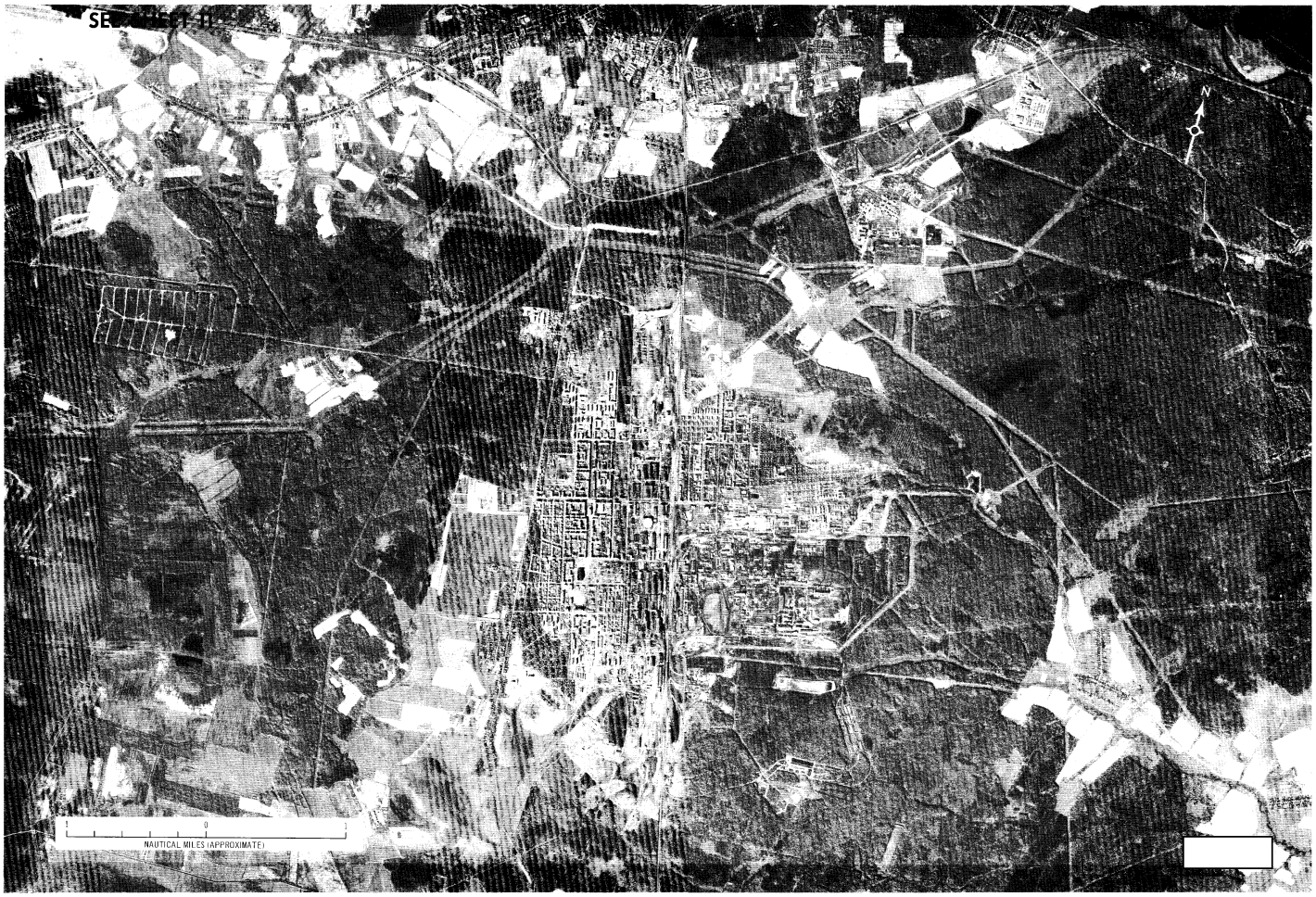

25X1

FIGURE 19. SHEET 16.

Approved For Release 2007/03/08 : CIA-RDP02T06408R001100010030-5

Approved For Release 2007/03/08 : CIA-RDP02T06408R001100010030-5

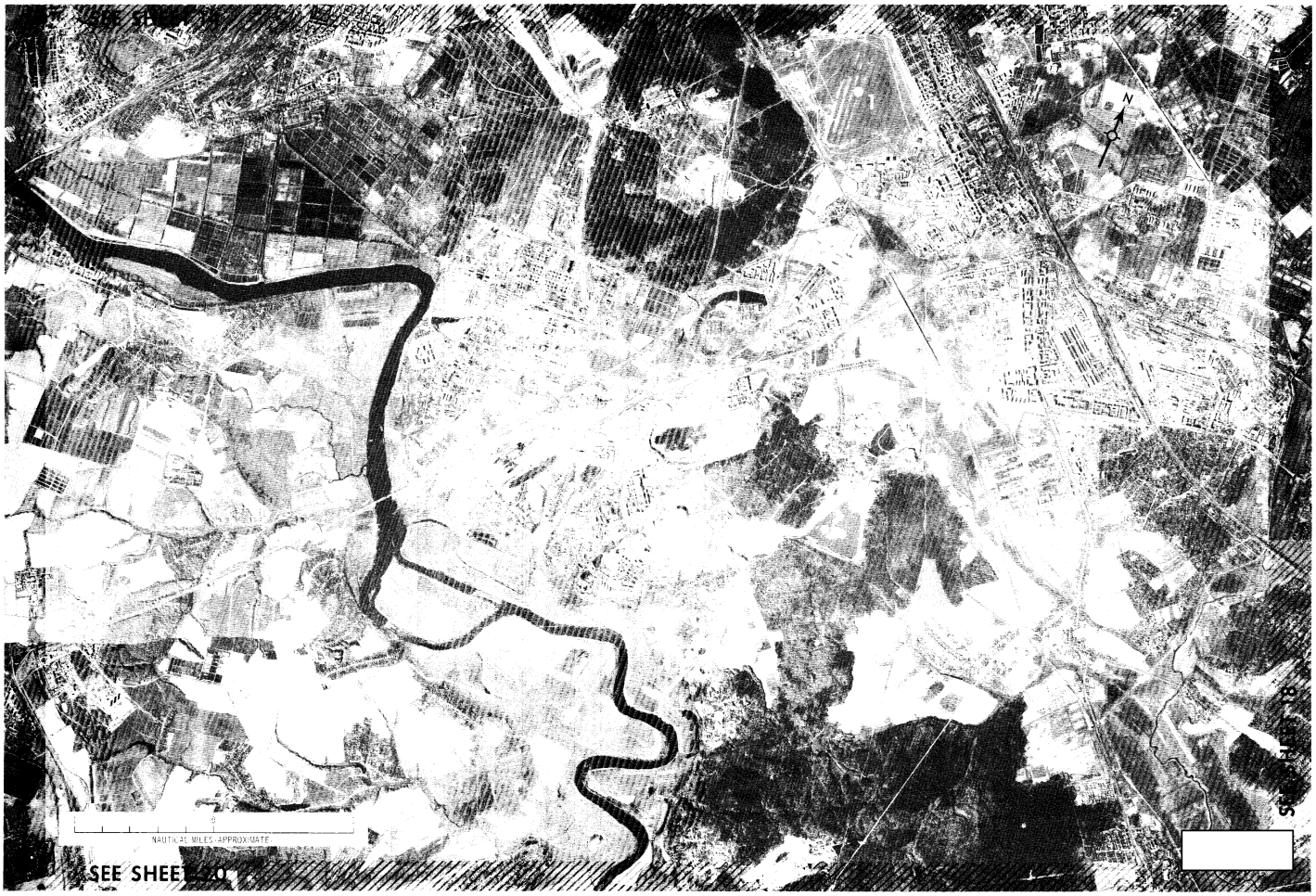

25X1

FIGURE 20. SHEET 17.

Approved For Release 2007/03/08 : CIA-RDP02T06408R001100010030-5

25X1 [redacted]
Approved For Release 2007/03/08 : CIA-RDP02T06408R001100010030-5
TOP SECRET [redacted]
[redacted] 25X1
25X1

[redacted] 25X1

FIGURE 21. SHEET 18.

[redacted] 25X1
25X1
TOP SECRET [redacted]
Approved For Release 2007/03/08 : CIA-RDP02T06408R001100010030-5

25X1

Approved For Release 2007/03/08 : CIA-RDP02T06408R001100010030-5

25X1

25X1

FIGURE 22. SHEET 19.

25X1
25X1

Approved For Release 2007/03/08 : CIA-RDP02T06408R001100010030-5

Approved For Release 2007/03/08 : CIA-RDP02T06408R001100010030-5

25X1 [redacted]

FIGURE 23. SHEET 20.

Approved For Release 2007/03/08 : CIA-RDP02T06408R001100010030-5

Approved For Release 2007/03/08 : CIA-RDP02T06408R001100010030-5

25X1 [redacted]

TOP SECRET [redacted]

25X1 [redacted] 25X1

25X1 [redacted]

FIGURE 24 SHEET 21

25X1 [redacted]

25X1

TOP SECRET [redacted]

Approved For Release 2007/03/08 : CIA-RDP02T06408R001100010030-5

Approved For Release 2007/03/08 : CIA-RDP02T06408R001100010030-5

25X1

TOP SECRET

25X1

25X1

FIGURE 25. SHEET 22.

25X1

25X1

TOP SECRET

Approved For Release 2007/03/08 : CIA-RDP02T06408R001100010030-5

Approved For Release 2007/03/08 : CIA-RDP02T06408R001100010030-5

25X1

25X1

FIGURE 26 SHEET 23.

25X1

Approved For Release 2007/03/08 : CIA-RDP02T06408R001100010030-5

Approved For Release 2007/03/08 : CIA-RDP02T06408R001100010030-5

25X1

25X1

REFERENCES

PHOTOGRAPHY

25X1

MAPS OR CHARTS

ACIC. USATC, Series 200, Sheet 0154-22

ACIC. USATC, Series 200, Sheet 0154-23

ACIC. USATC, Series 200, Sheet 0167-4

ACIC. USATC, Series 200, Sheet 0167-5

AMS. Series N901, edition 1-AMS, Sheets 1, 2, 3, 4, scale 1:12,500 (SECRET 25X1

CIA. 39354, 3-64, *Moscow*, scale 1:35,000 (SECRET)

CIA. 38218, 9-63, *Moscow*, scale 1:35,000 (SECRET)

ACIC. 1st ed 8-63, *Moscow*, scale 1:25,000 (UNCLASSIFIED)

CIA. 27560, 1-60, *Moscow Metropolitan Area*, scale 1:150,000 (UNCLASSIFIED)

CIA. 27240, 11-58, *Moscow Guided Missile Intelligence Targets Installation and Personalities*, scale 1:35,000 (SECRET)

25X1

CIA. 14634, 355, *Significant Electronics Research Establishments in Moscow* scale 1:35,000 (SECRET)

CIA. 27560, 1-60, *Moscow (Roads & Railroads)*, scale 1:150,000 (UNCLASSIFIED)

CIA. 36264, 10-63, *Moscow Foreign Embassies and Associated Offices and Residences*, scale 1:12,500 (OFFICIAL USE ONLY)

REQUIREMENT

PWG 7-2 (GMAIC 28-7)

NPIC PROJECT

11262/67

25X1

25X1

Approved For Release 2007/03/08 : CIA-RDP02T06408R001100010030-5

Approved For Release 2007/03/08 : CIA-RDP02T06408R001100010030-5

Approved For Release 2007/03/08 : CIA-RDP02T06408R001100010030-5