Approved For Release 2000/05/22 : CIA-RDP60-00346R000100210002-6

State Dept. declassification instructions on file

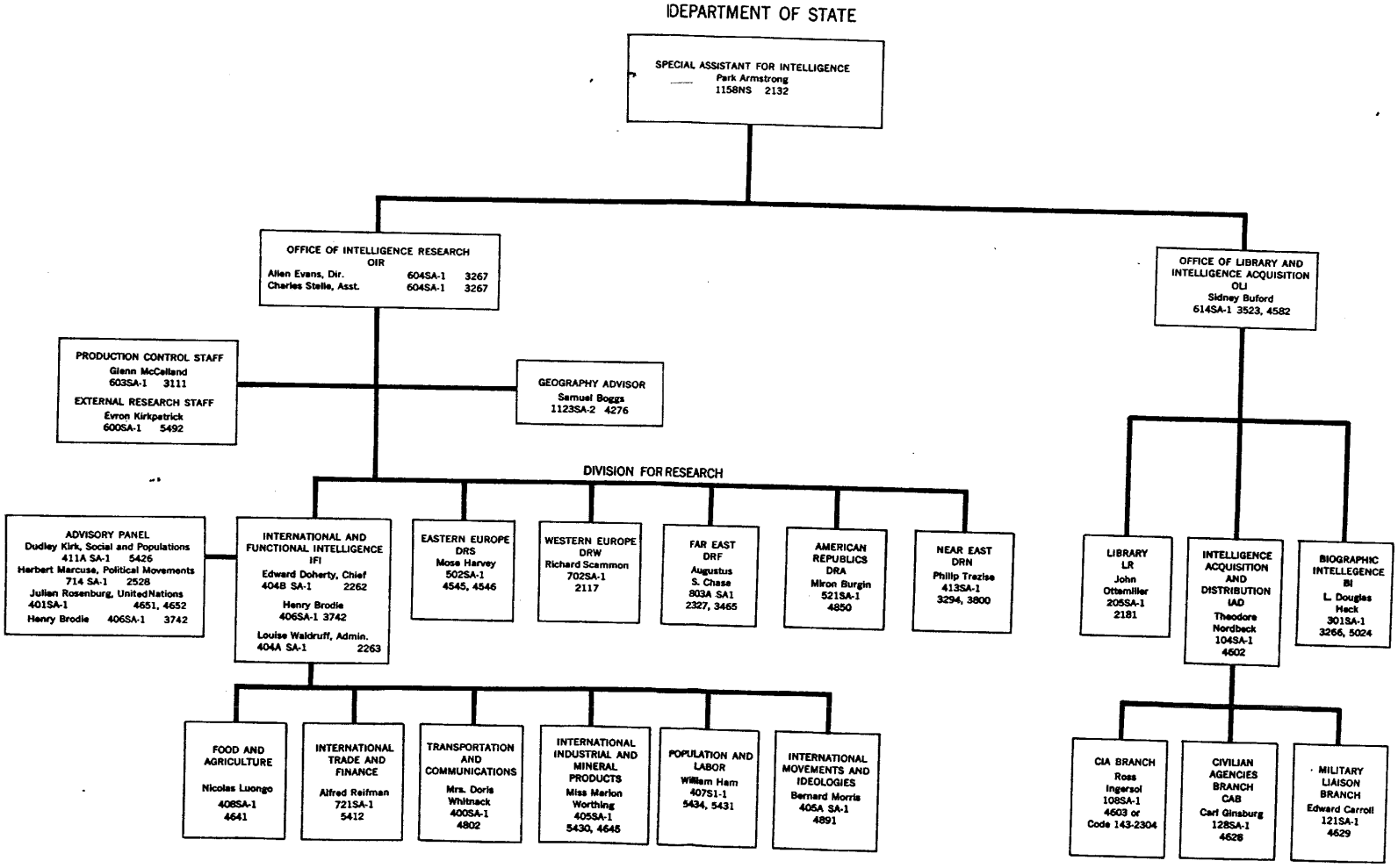

Approved For Release 2000/05/22 : CIA-RDP60-00346R000100210002-6