Approved For Release 2001/08/27 : CIA-RDP60-00442R000100030081-2

ORGANIZATION OF THE DEPARTMENT OF STATE

JUNE 1,1956

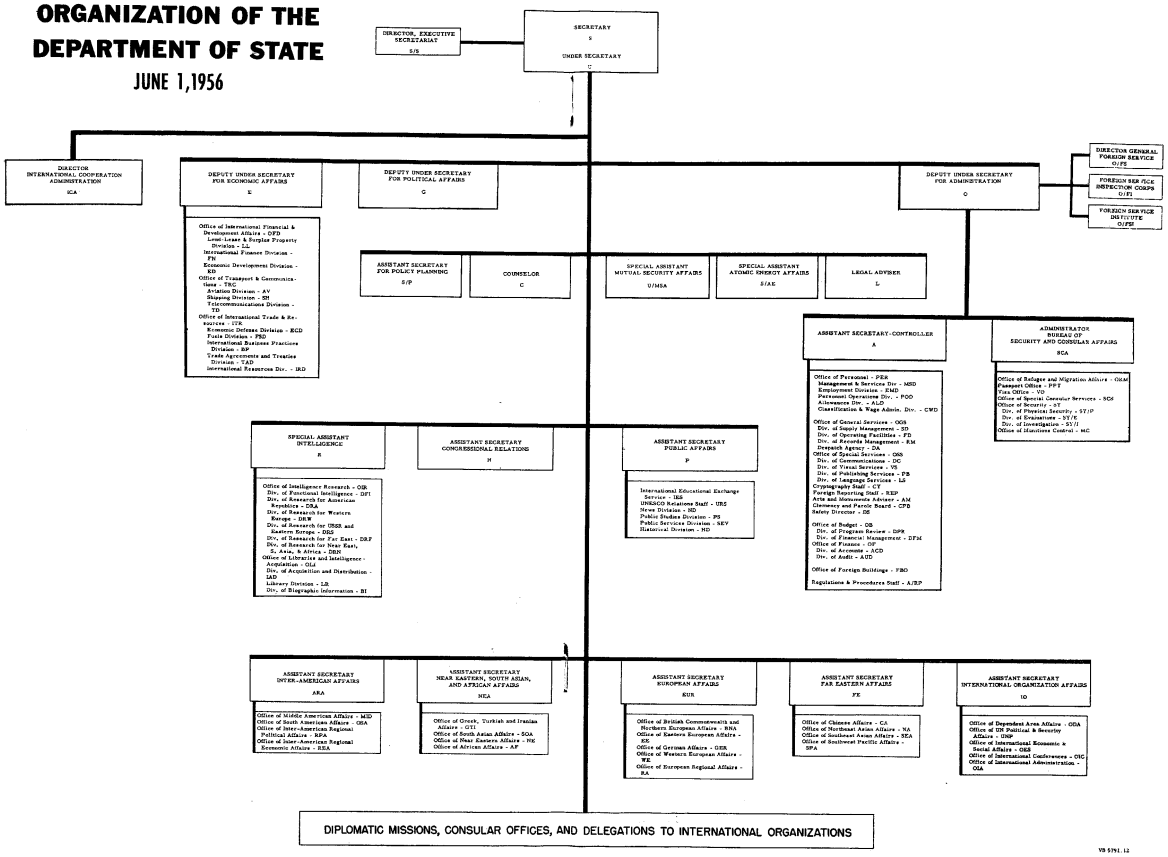

State Dept. declassification & release instructions on file

Approved For Release 2001/08/27 : CIA-RDP60-00442R000100030081-2