Approved For Release

NOT FOR PUBLICATION

THE STRUCTURE OF INDUSTRIAL MANAGEMENT IN THE USSR*

September 1960

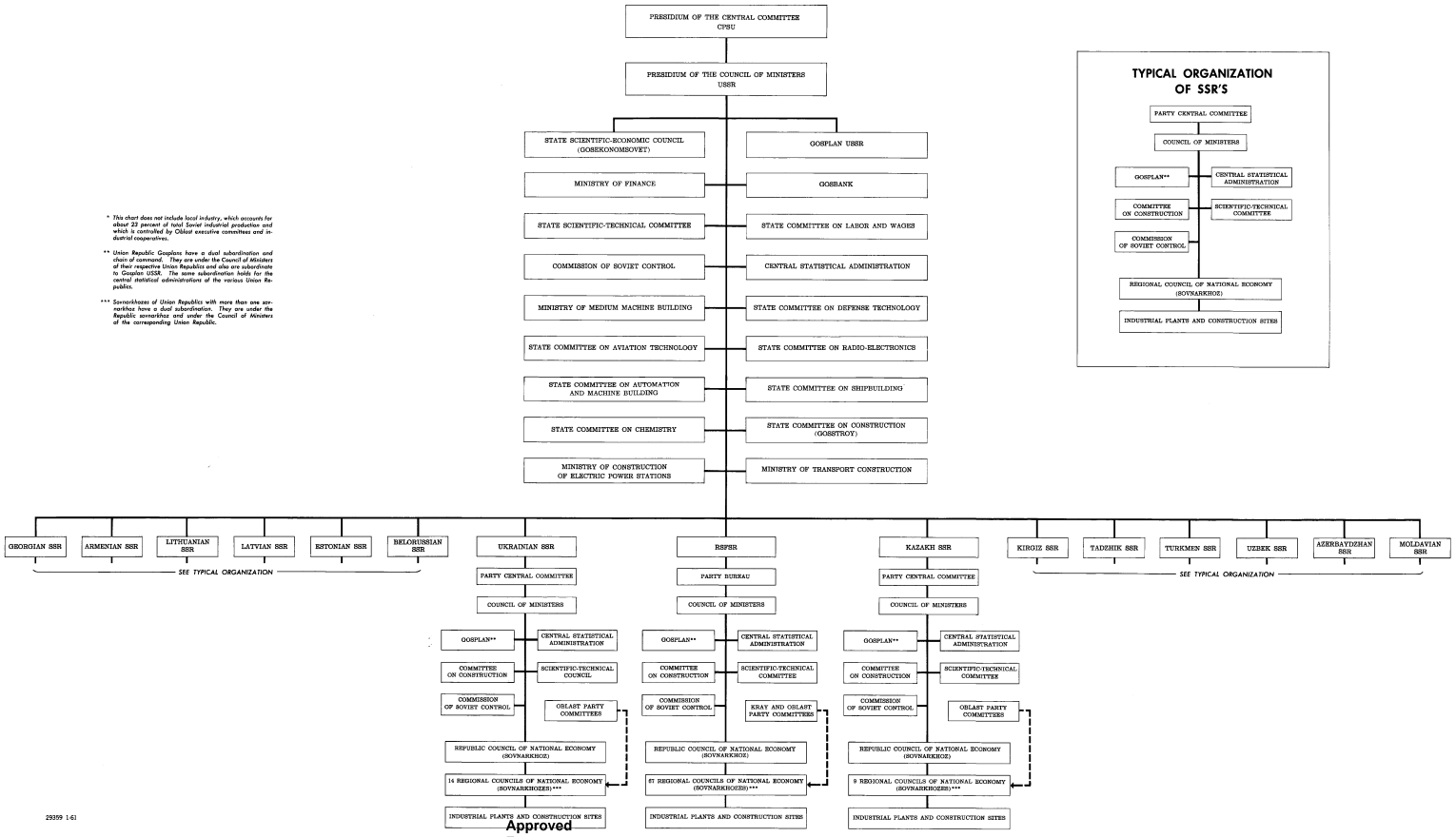

* *This chart does not include local industry, which accounts for about 22 percent of total Soviet industrial production and which is controlled by Oblast executive committees and industrial cooperatives.*

** *Union Republic Gosplans have a dual subordination and chain of command. They are under the Council of Ministers of their respective Union Republics and also are subordinate to Gosplan USSR. The same subordination holds for the central statistical administrations of the various Union Republics.*

*** *Sovnarkhozes of Union Republics with more than one sovnarkhoz have a dual subordination. They are under the Republic sovnarkhoz and under the Council of Ministers of the corresponding Union Republic.*

29359 1-61

Approved For