SECRET
Approved For Release 2000/08/21 : CIA-RDP78-06180A000300140004-6

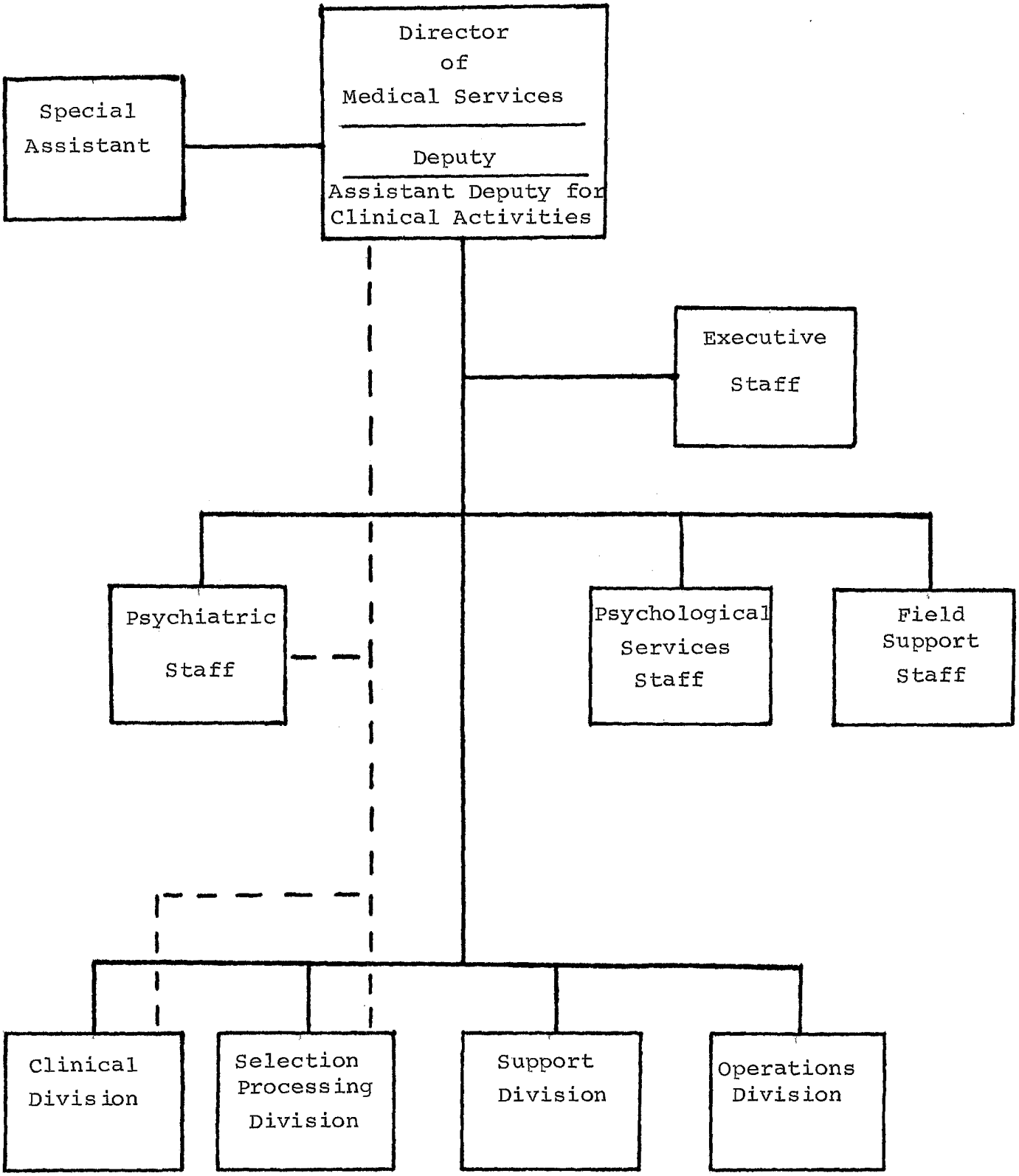

Approved For Release 2000/08/21 : CIA-RDP78-06180A000300140004-6
SECRET