TOP SECRET
Approved For Release 2003/11/21 : CIA-RDP78T04759A005000010025-5

PHOTOGRAPHIC INTERPRETATION REPORT

[redacted]

IRKUTSK
TALL KING-AW
RADAR FACILITY, USSR

25X1

OCTOBER 1966

COPY 111

2 PAGES

Declass Review by NIMA/DOD

25X1

GROUP 1 EXCLUDED FROM
AUTOMATIC DOWNGRADING
AND DECLASSIFICATION

Approved For Release 2003/11/21 : CIA-RDP78T04759A005000010025-5
TOP SECRET

25X1

Approved For Release 2003/11/21 : CIA-RDP78T04759A005000010025-5

Approved For Release 2003/11/21 : CIA-RDP78T04759A005000010025-5

25X1 [redacted] TOP SECRET [redacted] 25X1
Approved For Release 2003/11/21 : CIA-RDP78T04759A005000010025-5

NATIONAL PHOTOGRAPHIC INTERPRETATION CENTER

INSTALLATION NAME	GEO COORDS	PUBLICATION DATE
Irkutsk TALL KING-AW Radar Facility USSR	52-13-30N 104-24-30E	October 1966
	NPIC TARGET NO 0200-4N2	[redacted]

25X1A

[redacted] 25X1D

AD AREA	REQUIREMENT	NPIC PROJECT
D-2-13	NSA. P0432/R11-65	11012/66 (partial answer)

REFERENCES

USATC, Series 200, Sheet 0200-22HL, 2d ed, May 62 (S); NPIC/[redacted] (TS [redacted]) 25X1

25X1

Location: 5 nm SE of Irkutsk
Construction Status: Complete
Configuration: Single
Security: Single
Vegetation & Terrain: Farmland & flat
Operational Components:

TALL KING	R.P.
1 Occupied Radar Mound	2 nm N of R.P.

Support Components: 1 antenna building, 1 support building, and 1 generator building
Site Support Facility: 2 support buildings are 2 nm North of the R.P.

25X1

Approved For Release 2003/11/21 : CIA-RDP78T04759A005000010025-5
TOP SECRET [redacted]

Approved For Release 2003/11/21 : CIA-RDP78T04759A005000010025-5

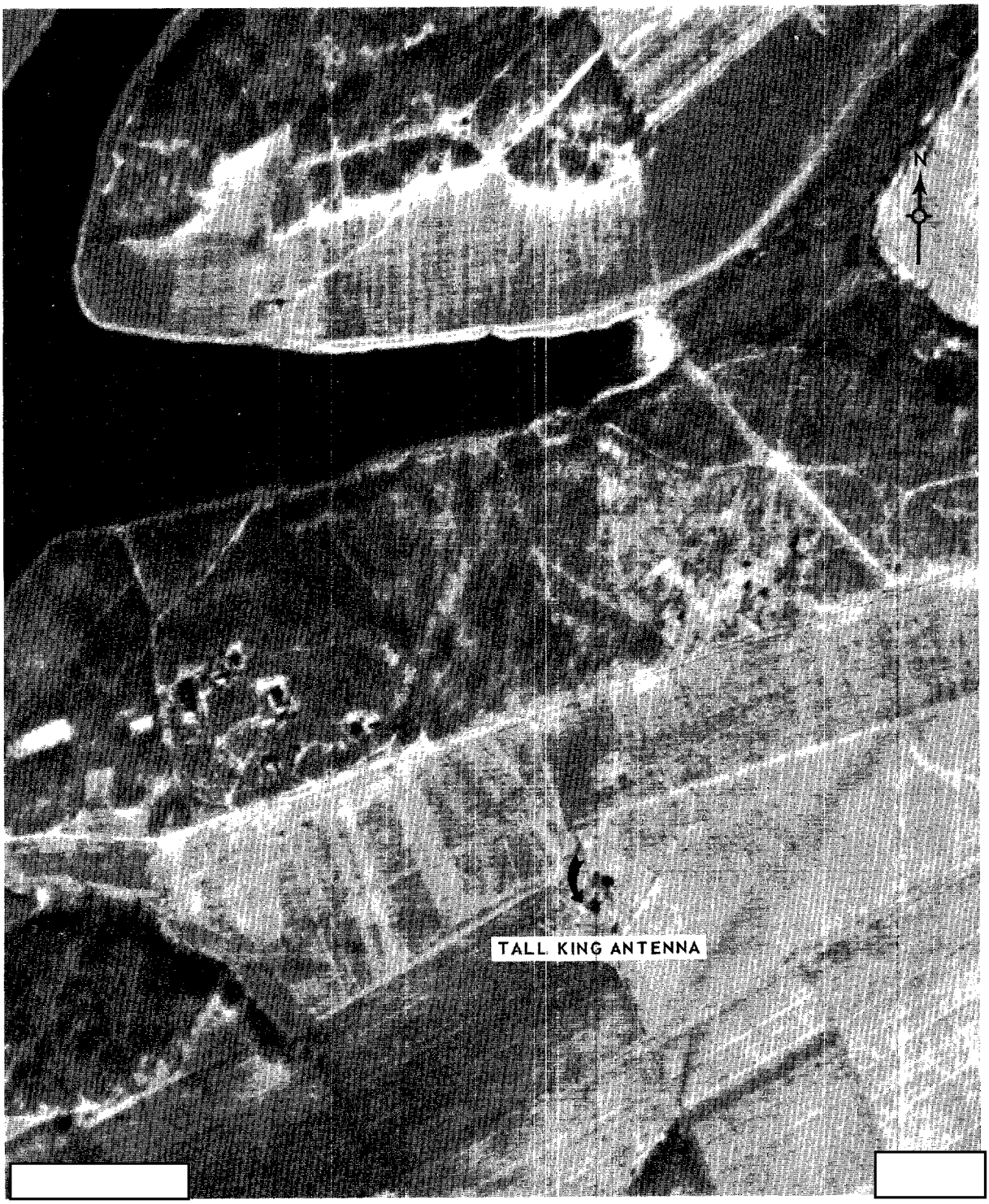

25X1 25X1D

Approved For Release 2003/11/21 : CIA-RDP78T04759A005000010025-5

TOP SECRET
Approved For Release 2003/11/21 : CIA-RDP78T04759A005000010025-5

Approved For Release 2003/11/21 : CIA-RDP78T04759A005000010025-5
TOP SECRET