TOP SECRET
Approved For Release 2003/11/21 : CIA-RDP78T04759A005100010007-4

PHOTOGRAPHIC INTERPRETATION REPORT

[redacted]

YEFREMOV
TALL KING-AD
HEADQUARTERS
RADAR FACILITY
USSR

Declass Review by NIMA / DoD

25X1

NOVEMBER 1966
COPY 111
2 PAGES

25X1

GROUP 1 EXCLUDED FROM
AUTOMATIC DOWNGRADING
AND DECLASSIFICATION

Approved For Release 2003/11/21 : CIA-RDP78T04759A005100010007-4
TOP SECRET

25X1

Approved For Release 2003/11/21 : CIA-RDP78T04759A005100010007-4

Approved For Release 2003/11/21 : CIA-RDP78T04759A005100010007-4

25X1 [redacted] Approved For Release 2003/11/21 : CIA-RDP78T04759A005100010007-4 TOP SECRET [redacted] 25X1

NATIONAL PHOTOGRAPHIC INTERPRETATION CENTER

INSTALLATION NAME	GEO COORDS	PUBLICATION DATE
Yefremov TALL KING-AD Headquarters Radar Facility, USSR	53-07-30N 038-10-30E	November 1966
	NPIC TARGET NO 0167-88B	[redacted]

25X1A
25X1D

PHOTOGRAPHY

[redacted]

AD AREA		NPIC PROJECT
U-3-6	[redacted]	11012/66 (partial answer)

25X1A

REFERENCES

USATC, Series 200, Sheet 0167-20HL, 2d ed, May 64 (SECRET);
NPIC [redacted] (TS [redacted]

25X1

Location: 2 nm SE of Yefremov
Construction Status: Complete
Configuration: Single
Activity: None observed
Security: Single
Vegetation & Terrain: Farmland & flat
Operatioanl Components:

TALL KING	R.P.
4 Radar Mounds	2,000 ft W

Support Components: 1 antenna building, 1 support building, and 1 generator building
Site Support Facility: Five support buildings are 2,000 ft southwest of the RP
Associated Facilities: The Yefremov Airfield is 2.5 nm southwest of the RP

Approved For Release 2003/11/21 : CIA-RDP78T04759A005100010007-4 TOP SECRET [redacted] 25X1

Approved For Release 2003/11/21 : CIA-RDP78T04759A005100010007-4

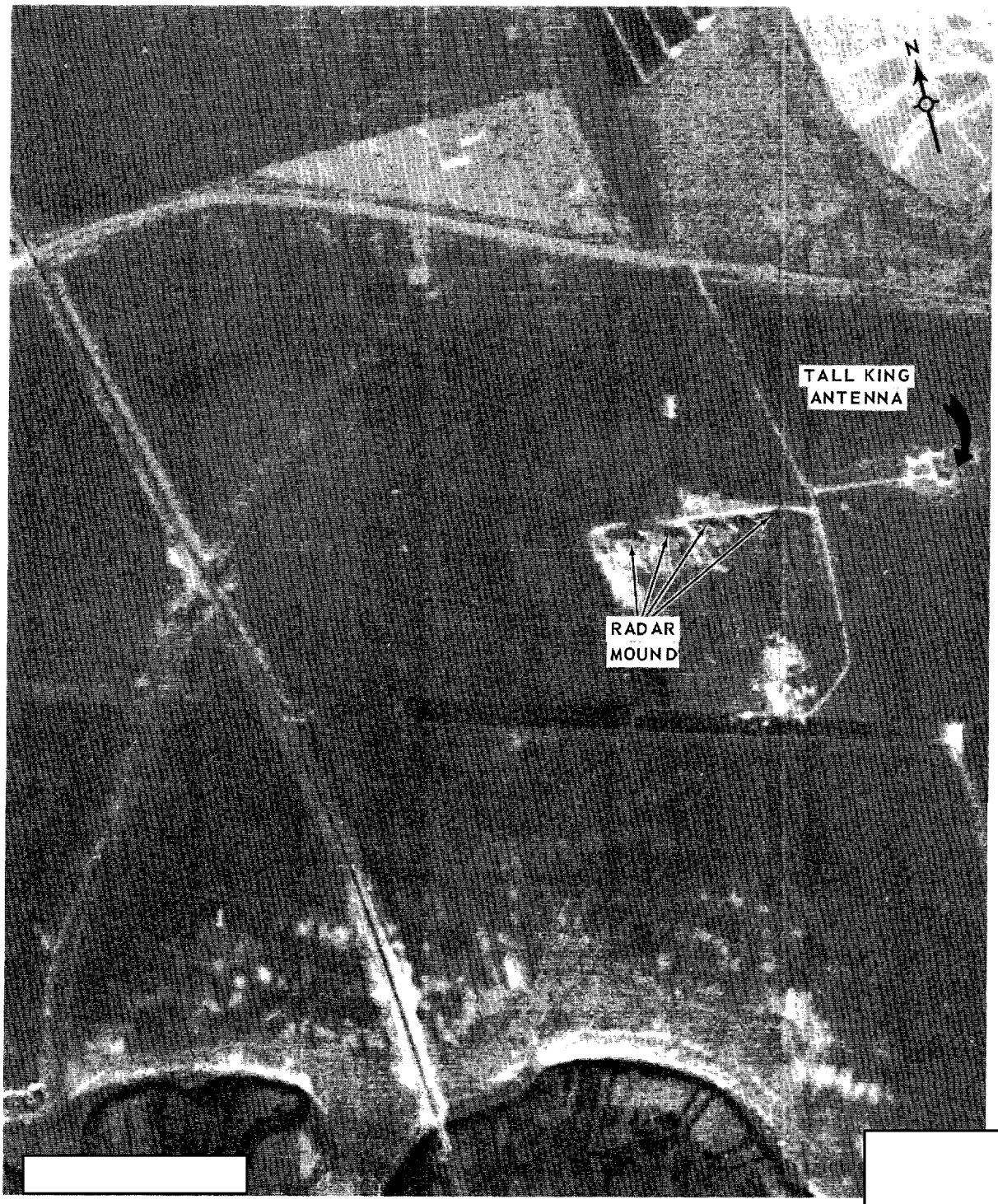

25X1 25X1D

Yefremov TALL KING-AD Headquarters Radar Facility

Approved For Release 2003/11/21 : CIA-RDP78T04759A005100010007-4

TOP SECRET
Approved For Release 2003/11/21 : CIA-RDP78T04759A005100010007-4

Approved For Release 2003/11/21 : CIA-RDP78T04759A005100010007-4
TOP SECRET