ILLEGIB

Approved For Release 2001/03/03 : CIA-RDP78T05439A000400180045-3

Approved For Release 2001/03/03 : CIA-RDP78T05439A000400180045-3

NATIONAL PHOTOGRAPHIC
INTERPRETATION CENTER

~~SECRET~~

25X1D

NPIC/R-1442/64

CU/02/015 INSTALLATION NUMBER	17QLR670091 UTM COORDINATES	[redacted]

NAME: SURGIDERO DE BATABANO PORT [redacted] 25X1A

LOCATION: HAVANA PROVINCE, WESTERN MILITARY DISTRICT, ON THE SOUTH COAST AT 22-41-00N 082-17-40W

DESCRIPTION: A MINOR PORT USED PRIMARILY AS A TRANSSHIPMENT POINT BETWEEN CUBA AND THE ISLE OF PINES. FACILITIES CONSIST OF 2 PIERS, ONE 3,000 FT IN LENGTH, ONE RAIL SERVED (DOUBLE TRACK), 1,000 FT IN LENGTH, AND A COMBINATION BREAKWATER AND PIER UTILIZED BY SMALL CRAFT, 1,000 FT IN LENGTH. A SHELTERED SMALL CRAFT MARINA IS LOCATED 2,400 FT NORTH OF THIS PIER.

Declass Review by NIMA/DOD

MAP REFERENCE: AMS SERIES 8723, SHEET 3734-III, 1ST ED

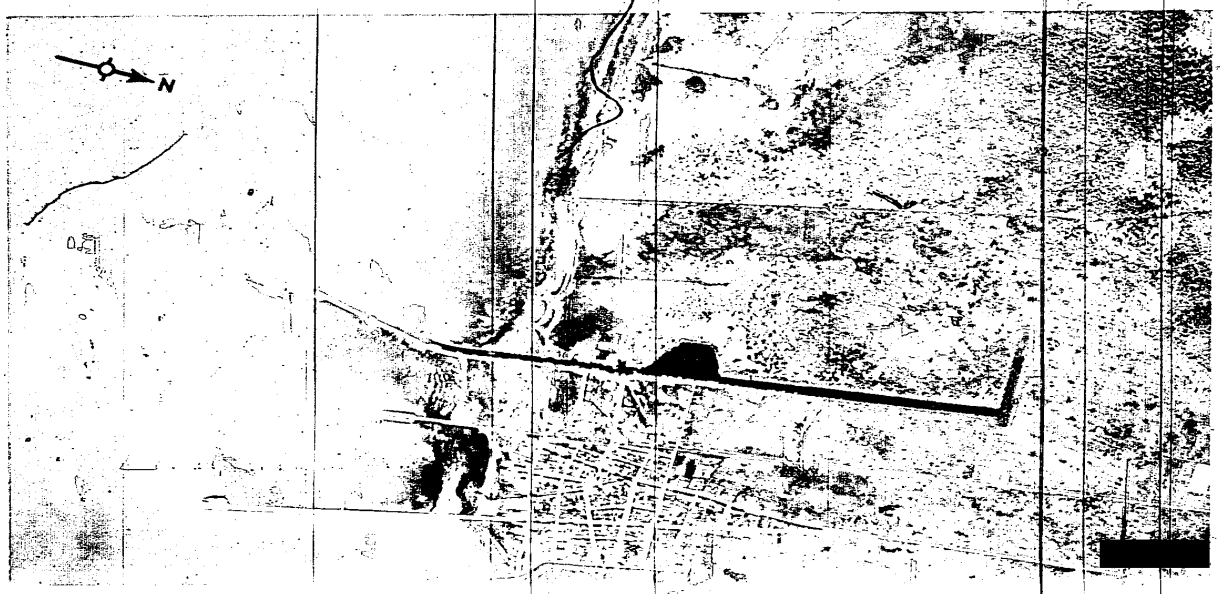

[redacted]

~~SECRET~~

25X1D