

**TOP SECRET RUFF**

25X1

(c) NATIONAL PHOTOGRAPHIC INTERPRETATION CENTER

Attachment to

8 October 1968

Page 1

Copy 1

25X1

REFERENCE TO: Mission 1048,

BADGER DEPLOYMENT  
DOLON AIRFIELD SOUTHWEST  
USSR

1. SIGNIFICANCE:

FIRST IDENTIFICATION OF A REGIMENT OF BADGER AIRCRAFT AT THIS AIRFIELD.

2. LOCATION:

DOLON AIRFIELD SOUTHWEST IS LOCATED 44 NM SW OF SEMIPALATINSK AND APPROXIMATELY 290 NM NORTH OF THE SINO-SOVIET BORDER AT 501433N 0790500E.

3. REMARKS:

TWENTY-ONE BADGER MEDIUM BOMBERS AND ONE CAB TRANSPORT AIRCRAFT WERE OBSERVED AT THIS AIRFIELD [REDACTED] AIRCRAFT ARE NOT NORMALLY OBSERVED AT THIS GRADED-EARTH DEPLOYMENT/DISPERSAL TYPE FIELD.

THE APPEARANCE OF BADGER AT THIS AIRFIELD MAY BE RELATED TO THE SIGHTING [REDACTED] OF ONLY FOUR OF THE NORMAL COMPLEMENT OF 25 BADGER AT DOLON AIRFIELD WHICH IS 17.5 NM NNE OF DOLON AIRFIELD SOUTHWEST.

25X1

25X1

These notes have been prepared for briefing purposes only and should not be used for detailed analytical work. Their use should be restricted to the particular briefing boards (s) they were prepared for and must be considered valid only for the reporting period as indicated by the date of issue. For information concerning these notes contact Chief, Imagery Exploitation Group NPIC.

GROUP 1 EXCLUDED FROM  
AUTOMATIC DOWNGRADING  
AND DECLASSIFICATION

**TOP SECRET RUFF**

25X1

**TOP SECRET RUFF**

25X1

(c) NATIONAL PHOTOGRAPHIC INTERPRETATION CENTER

Attachment to [redacted]  
8 October 1968

25X1

Page 2

4. COLLATERAL: NONE.

5. FIRST IDENTIFICATION: DOLON AIRFIELD SOUTHWEST [redacted]

25X1

6. PREVIOUS COVERAGE: 26 KH-4 MISSIONS.

7. DIMENSIONS/SPECIFICATIONS: [redacted] E/W GRADED-EARTH RUNWAY WITH  
[redacted] OVERRUN AT THE WEST END AND [redacted]  
FT OVERRUN AT THE EAST END.

25X1

25X1

8. MISSION READOUT: FACILITIES INCLUDE EIGHT SUPPORT BUILDINGS, THREE  
POL STORAGE AREAS, AND A VEHICLE PARK. THIS FIELD IS EQUIPPED WITH ILS  
AND GCA.

OB -- 21 BADGER

1 CAB

25X1

ENLARGEMENT FACTOR: 30X

IEG/WGD

These notes have been prepared for briefing purposes only and should not be used for detailed analytical work. Their use should be restricted to the particular briefing boards (s) they were prepared for and must be considered valid only for the reporting period as indicated by the date of issue. For information concerning these notes contact Chief, Imagery Exploitation Group NPIC.

25X1

**TOP SECRET RUFF**

TOP SECRET RUFF



NATIONAL PHOTOGRAPHIC INTERPRETATION CENTER

**BADGER DEPLOYMENT**  
**DOLON AIRFIELD SOUTHWEST, USSR**  
**50-14N 079-05E**

MISSION 1048-1, 19-27 SEPTEMBER 1968

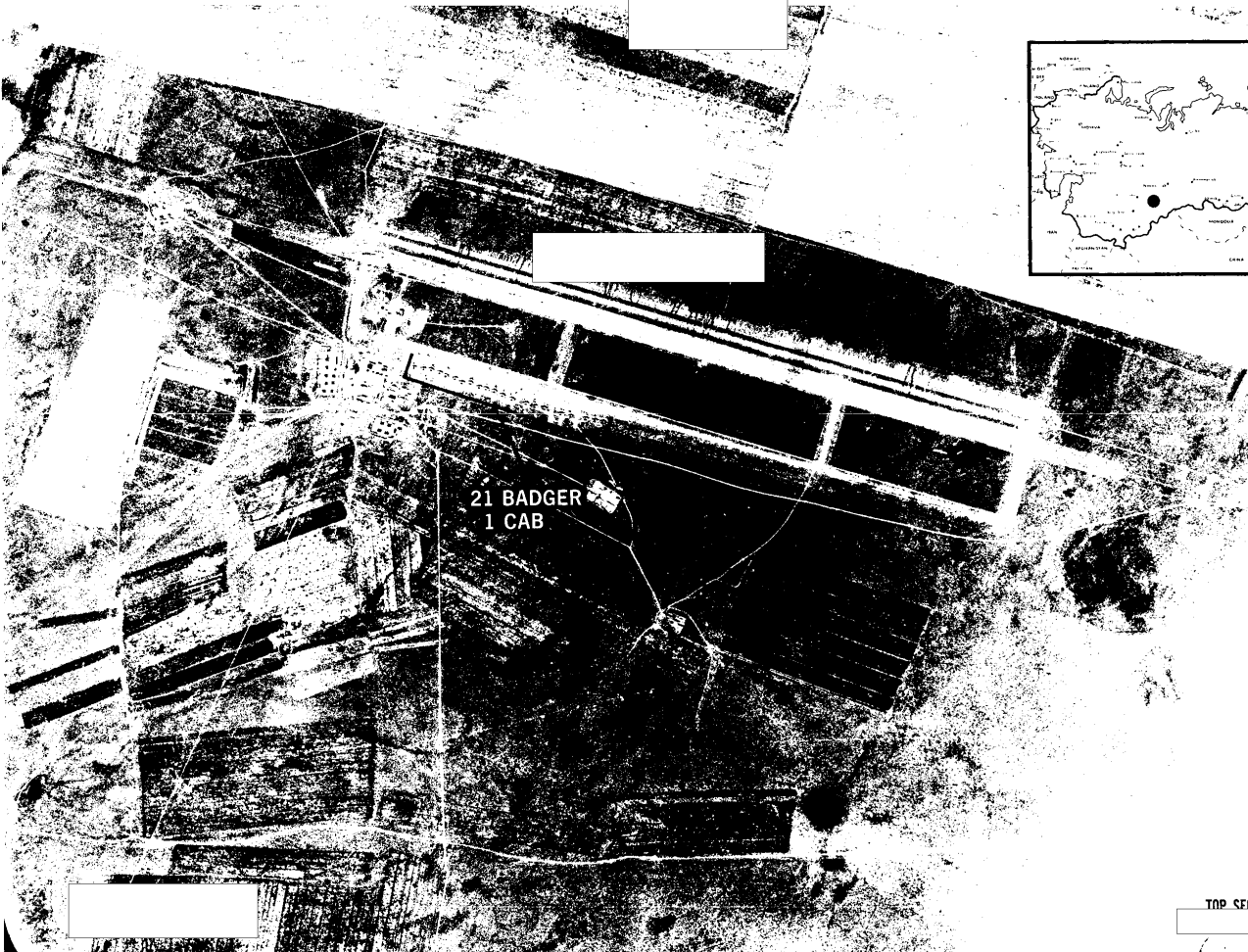
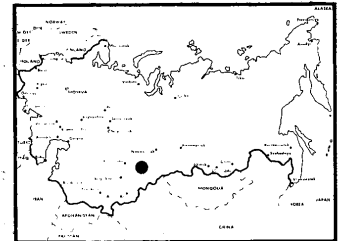

21 BADGER  
1 CAB

25X1

25X1

25X1

TOP SECRET RUFF

25X1  
25X1