Approved For Release 2008/02/06 : CIA-RDP79-00849A000100020002-9
Declassification Review by NGA/DoD

SECRET

NATIONAL PHOTOGRAPHIC INTERPRETATION CENTER

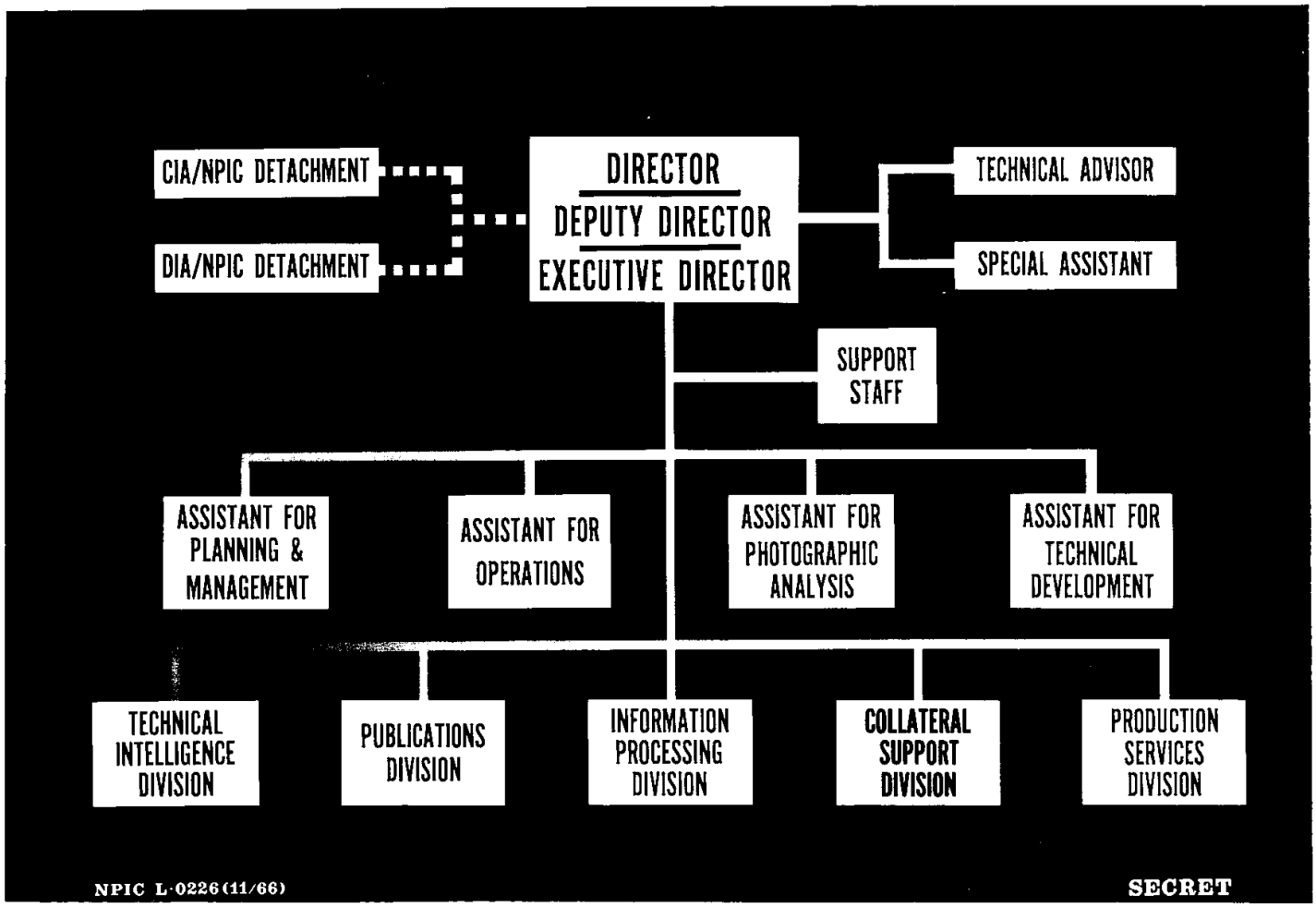

NPIC L-0226(11/66)

SECRET

Approved For Release 2008/02/06 : CIA-RDP79-00849A000100020002-9