Approved For Release 2006/10/19 : CIA-RDP80-00809A000500780127-2

25X1 [redacted]

SECRET

25X1 [redacted]

CENTRAL INTELLIGENCE AGENCY

INFORMATION REPORT

25X1 [redacted]

COUNTRY Hungary

SUBJECT Typical Barracks Unit on Western Border

[redacted] 25X1

DATE DISTR. 26 Nov 1953

NO. OF PAGES 1

NO. OF ENCLS. 1

SUPP. TO REPORT NO.

THIS DOCUMENT CONTAINS INFORMATION AFFECTING THE NATIONAL DEFENSE OF THE UNITED STATES, WITHIN THE MEANING OF TITLE 18, SECTIONS 793 AND 794, OF THE U.S. CODE, AS AMENDED. ITS TRANSMISSION OR REVELATION OF ITS CONTENTS TO OR RECEIPT BY AN UNAUTHORIZED PERSON IS PROHIBITED BY LAW. THE REPRODUCTION OF THIS REPORT IS PROHIBITED.

THIS IS **UNEVALUATED** INFORMATION

25X1 [redacted]

Following is a sketch plan showing a standard barracks unit of the type being erected on the borders of western Hungary by the Szombathely Magasepito NV

– end –

ENCLOSURE (A): Sketch of Typical Barracks Unit on Western Border of Hungary

25X1 [redacted]

25X1 [redacted]

SECRET

25X1 [redacted]

DISTRIBUTION ➡	STATE		ARMY		NAVY		AIR		FBI						

Approved For Release 2006/10/19 : CIA-RDP80-00809A000500780127-2

Approved For Release 2006/10/19 : CIA-RDP80-00809A000500780127-2

25X1

25X1

SECRET/

TYPICAL BARRACKS UNIT ON WESTERN BORDER OF HUNGARY

ENCLOSURE (A)

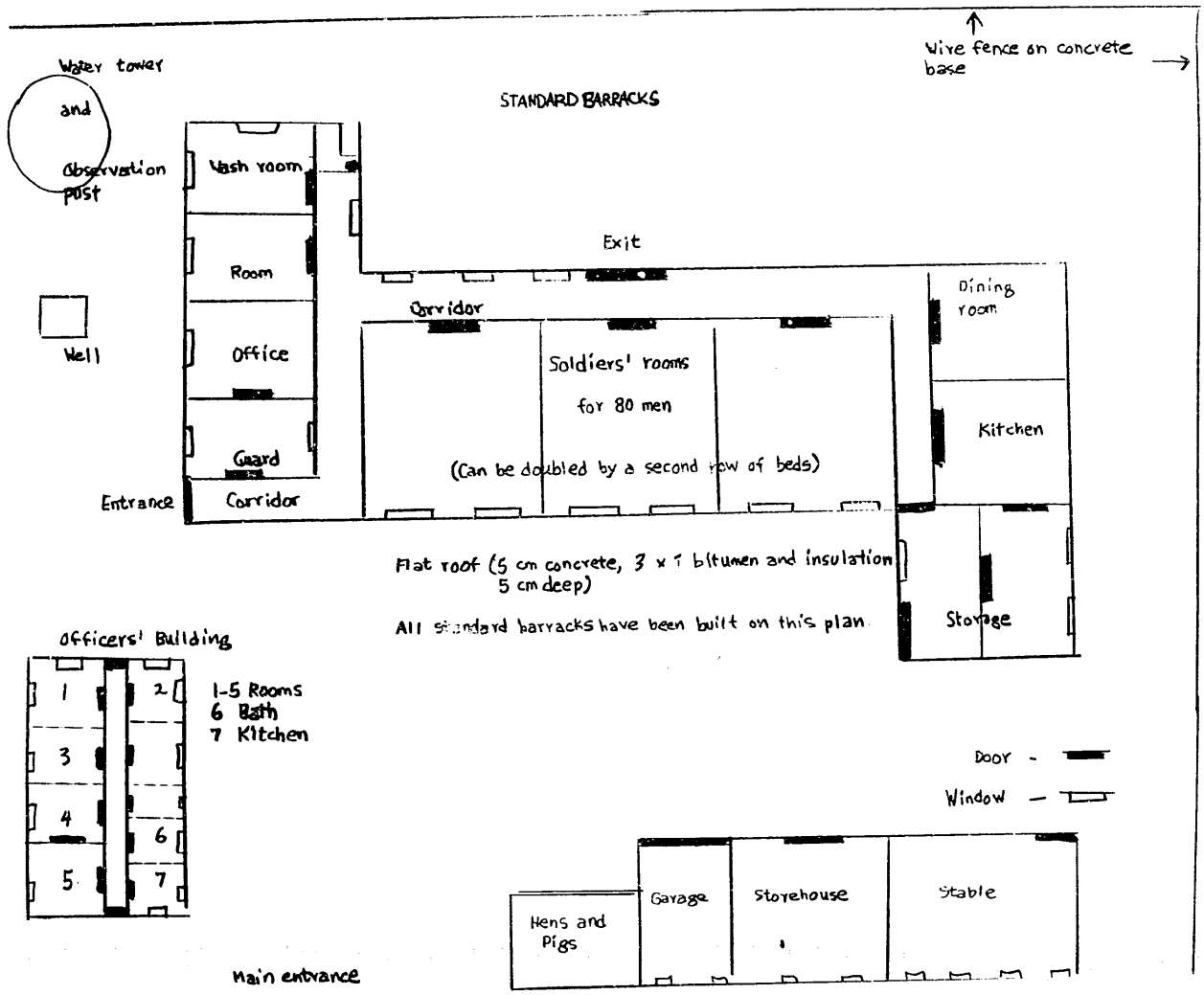

25X1

25X1

SECRET

Approved For Release 2006/10/19 : CIA-RDP80-00809A000500780127-2