Approved For Release 2007/05/08 : CIA-RDP80T01471R000200080005-8

SECRET

NPIC- J-6462

COPY NO. 1

REPRODUCTION OF THIS DOCUMENT IN WHOLE OR IN PART IS PROHIBITED EXCEPT WITH THE PERMISSION OF THE OFFICE OF ORIGIN.

25X1

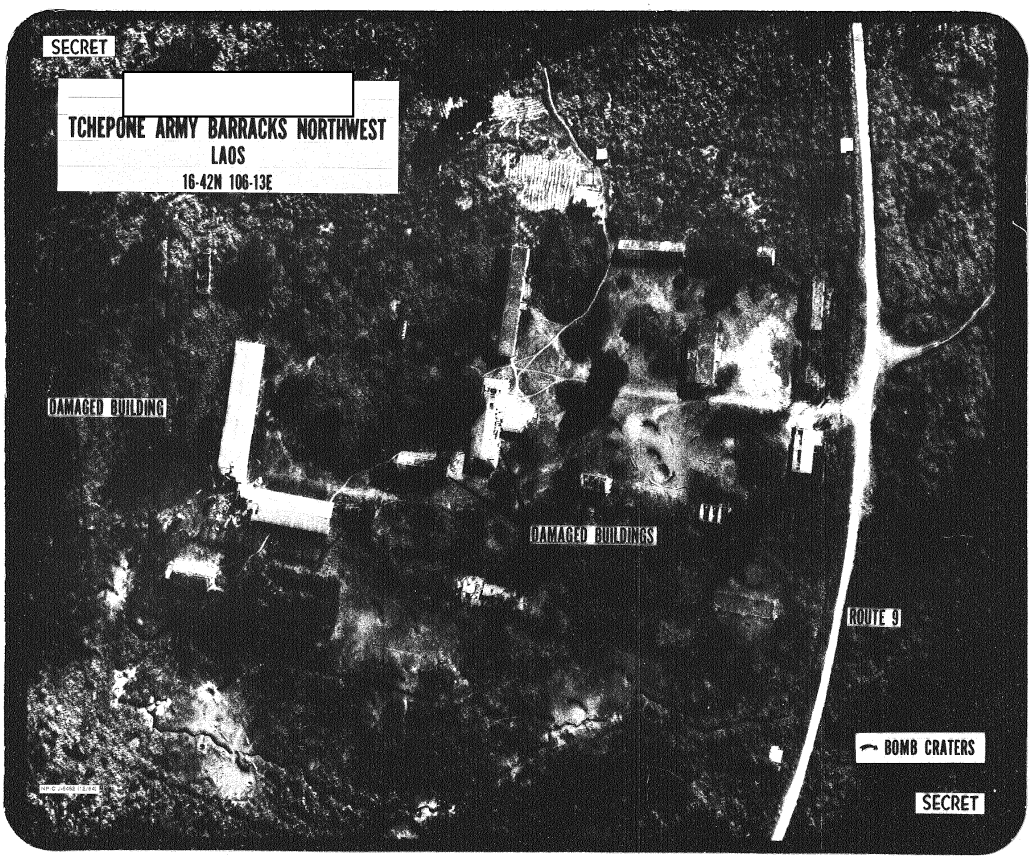

SECRET

CODE 25413 KINDLY SEND SAMPLE WHEN REORDERING
THE WALTER M. BALLARD CO., HYATTSVILLE, MD.

Approved For Release 2007/05/08 : CIA-RDP80T01471R000200080005-8