Approved For Release 2007/05/08 : CIA-RDP80T01471R000300040018-7

25X1

NPIC- J6975

REPRODUCTION OF THIS DOCUMENT IN WHOLE OR IN PART IS PROHIBITED EXCEPT WITH THE PERMISSION OF THE OFFICE OF ORIGIN.

25X1

SECRET

RAILROAD AND HIGHWAY BRIDGE OVER SONG MA (RIVER)

THANH HOA, NORTH VIETNAM

19-50N 105-48E

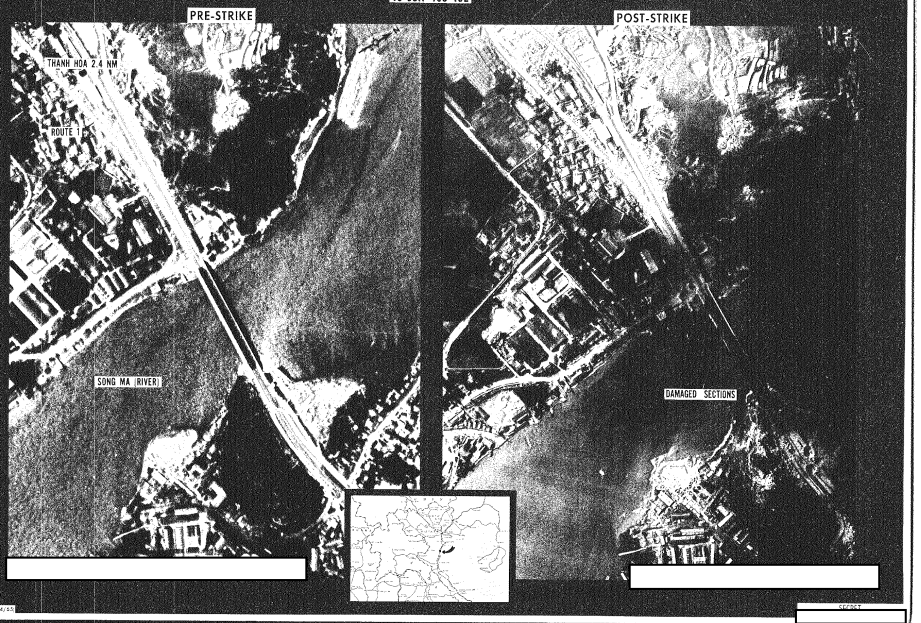

25X1

25X1

25X1

SECRET

25X1

WHEN ORDERING DUPLICATES KINDLY SEND SAMPLE.
THE WALTER M. BALLARD CO., HYATTSVILLE, MD. 25557

Approved For Release 2007/05/08 : CIA-RDP80T01471R000300040018-7