NPIC- J-7253.

COPY NO. 1

REPRODUCTION OF THIS DOCUMENT IN WHOLE OR IN PART IS PROHIBITED EXCEPT WITH THE PERMISSION OF THE OFFICE OF ORIGIN.

Approved For Release 2007/05/16 : CIA-RDP80T01471R000400010003-5

SECRET

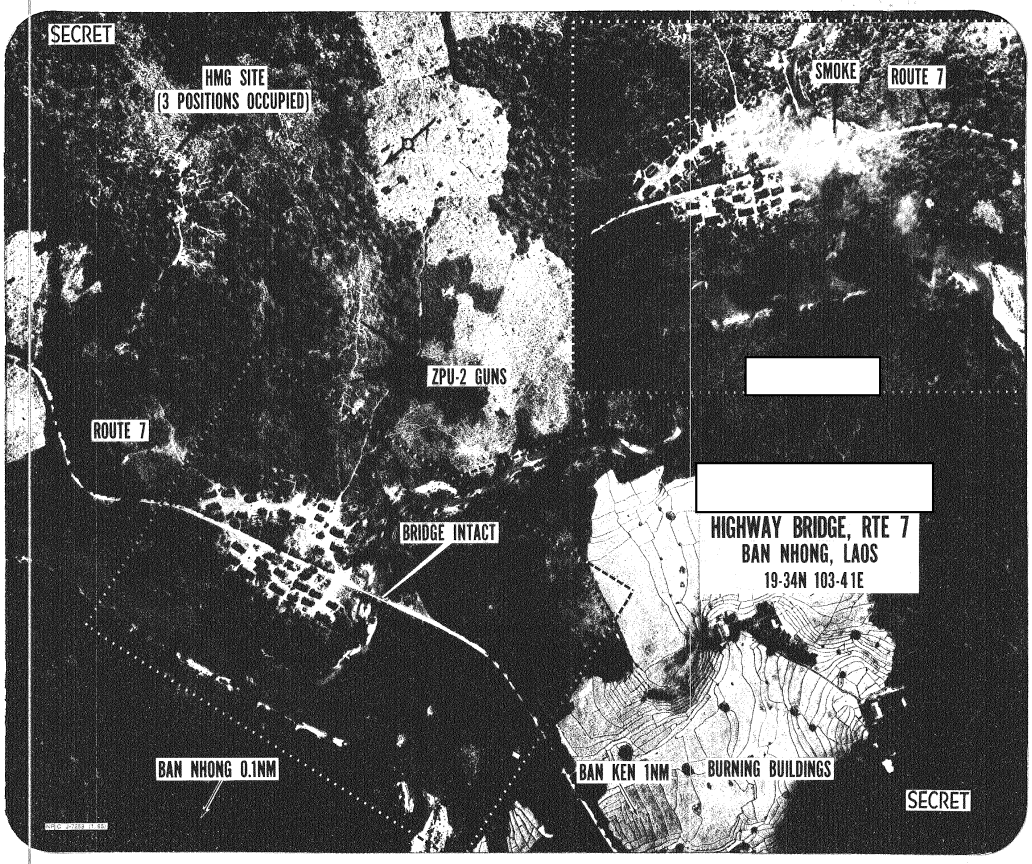

25X1

25X1

SECRET

DE 25415 KINDLY SEND SAMPLE WHEN REORDERING
THE WALTER M. BALLARD CO., HYATTSVILLE, MD.

Approved For Release 2007/05/16 : CIA-RDP80T01471R000400010003-5