Approved For Release 2007/06/05 : CIA-RDP80T01471R000400070008-4

SECRET

NPIC J 9509

COPY NO. 1

REPRODUCTION OF THIS DOCUMENT IN WHOLE OR IN PART IS PROHIBITED EXCEPT WITH THE PERMISSION OF THE OFFICE OF ORIGIN.

25X1

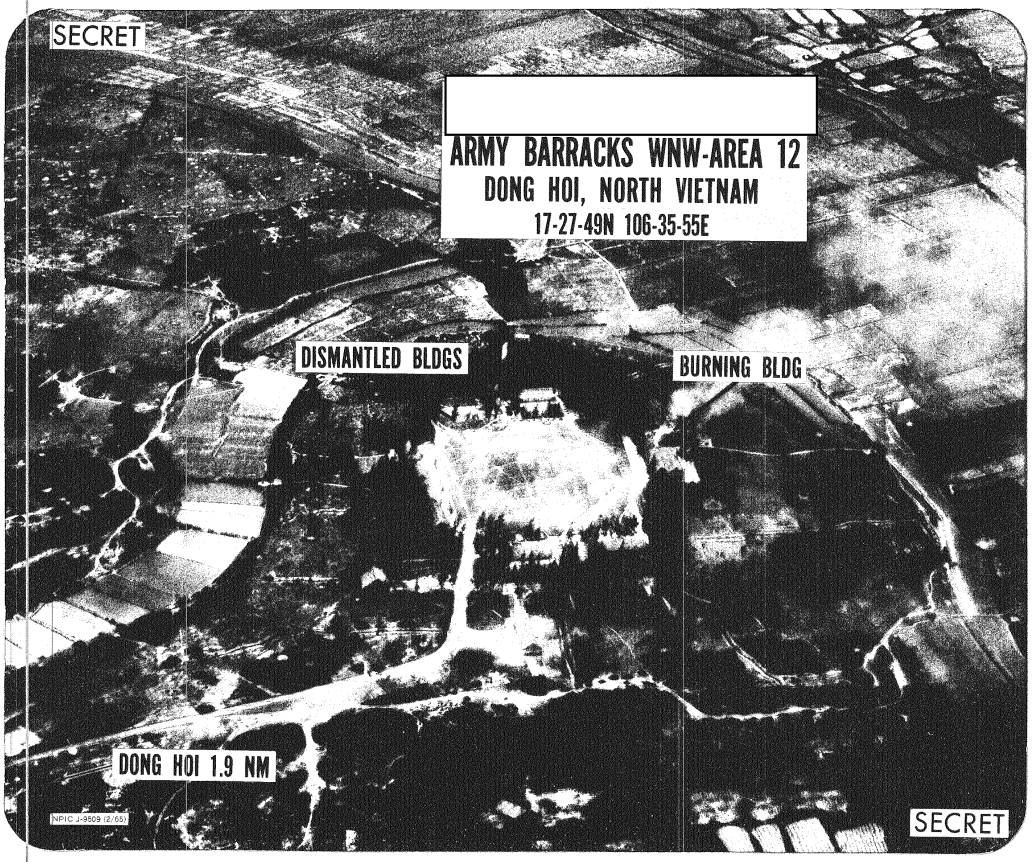


DE 25415 KINDLY SEND SAMPLE WHEN REORDERING
THE WALTER M. BALLARD CO., HYATTSVILLE, MD.

SECRET

Approved For Release 2007/06/05 : CIA-RDP80T01471R000400070008-4