Declassified in Part - Sanitized Copy Approved for Release 2011/12/12 : CIA-RDP82-00457R003400140008-5

SECRET

50X1-HUM

CONTROLLED DISTRIBUTION

[redacted]

Improvised Airfield near BURG, Soviet Zone of Germany

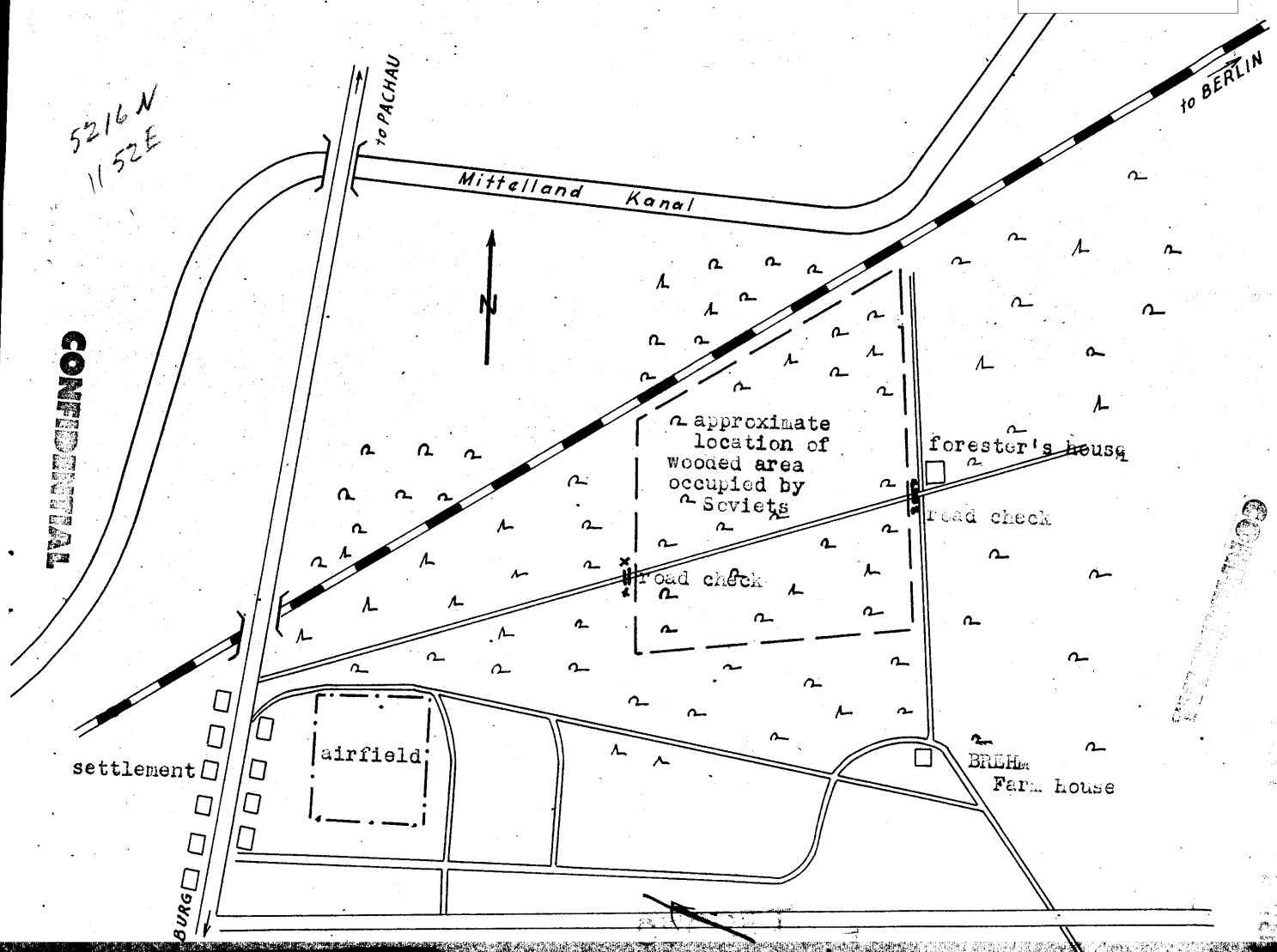

CONFIDENTIAL

[redacted]

Declassified in Part - Sanitized Copy Approved for Release 2011/12/12 : CIA-RDP82-00457R003400140008-5