Approved For Release 2006/01/12 : CIA-RDP82-00457R007400280002-2

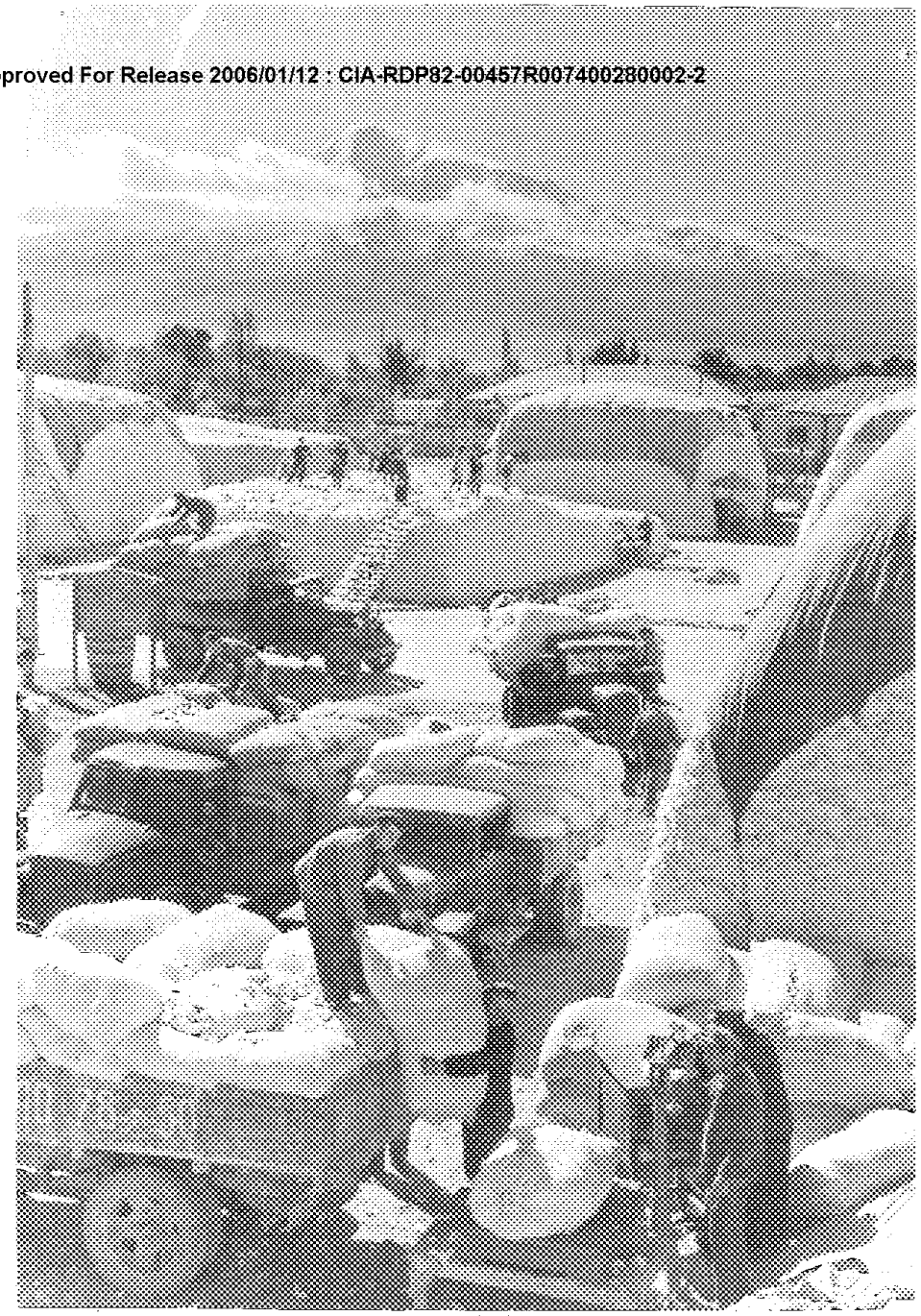

ILLEGIB

Approved For Release 2006/01/12 : CIA-RDP82-00457R007400280002-2

Approved For Release 2006/01/12 : CIA-RDP82-00457R007400280002-2

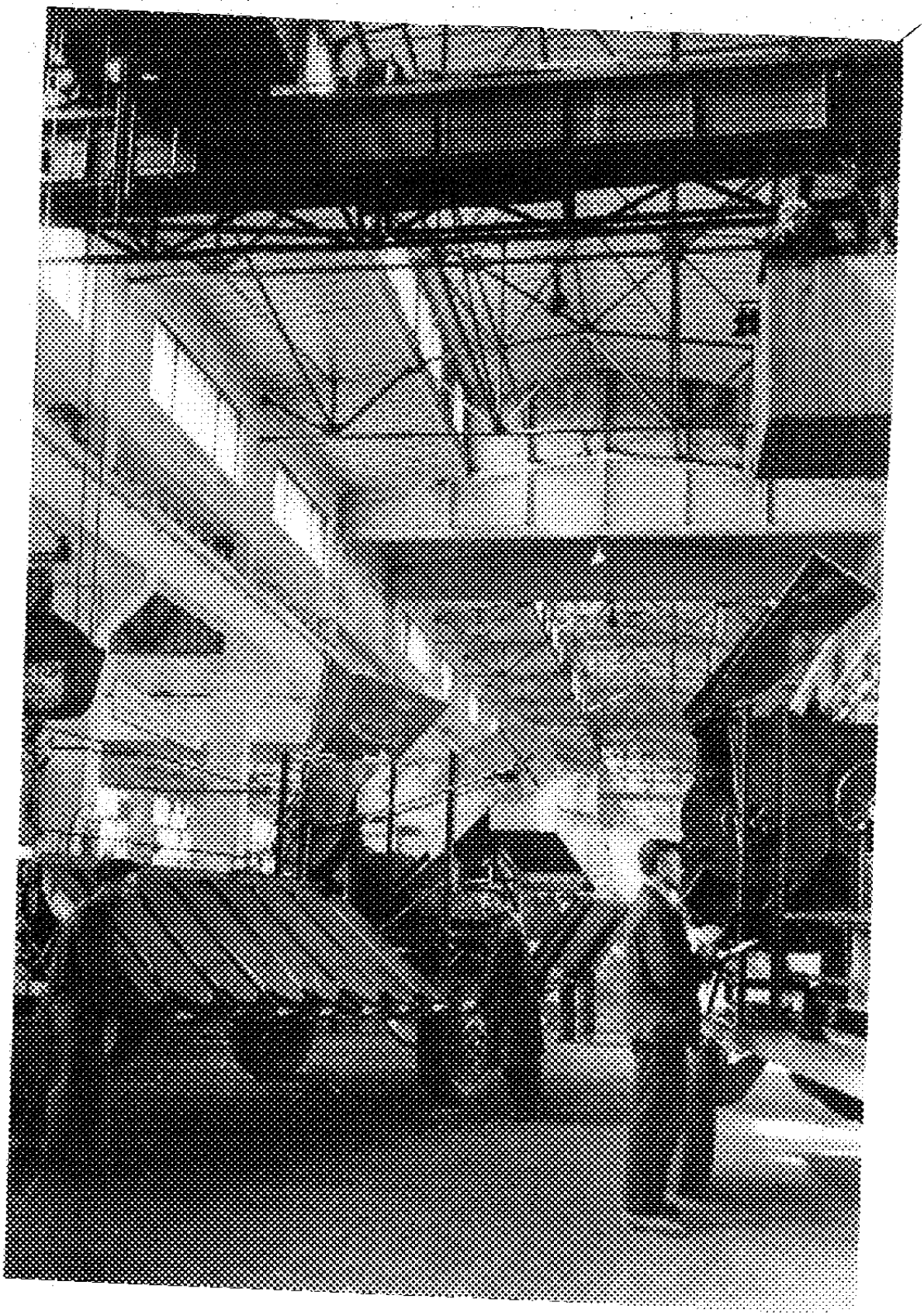

Approved For Release 2006/01/12 : CIA-RDP82-00457R007400280002-2

Approved For Release 2006/01/12 : CIA-RDP82-00457R007400280002-2

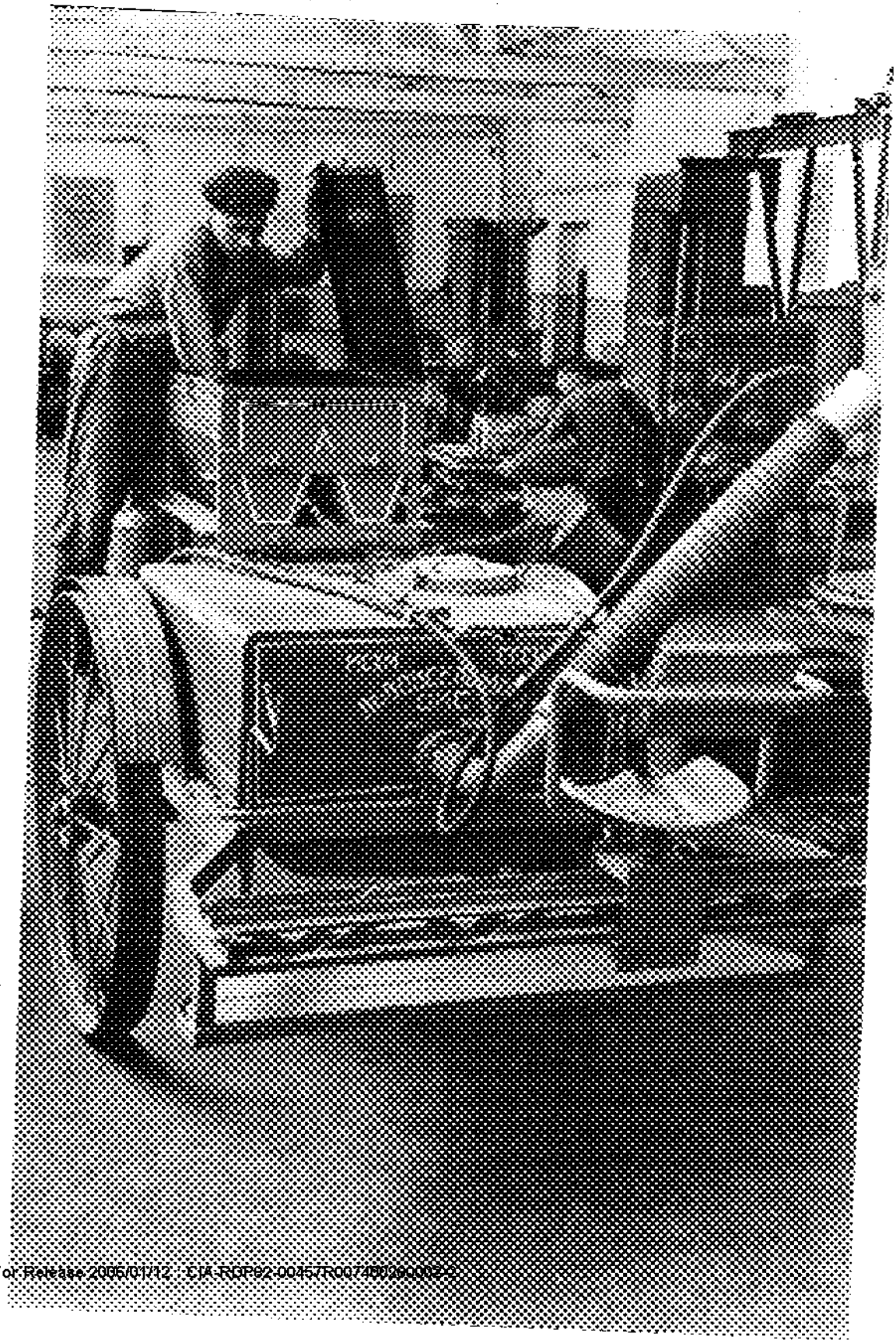

Approved For Release 2006/01/12 : CIA-RDP82-00457R007400280002-2

Approved For Release 2006/01/12 : CIA-RDP82-00457R007400280002-2

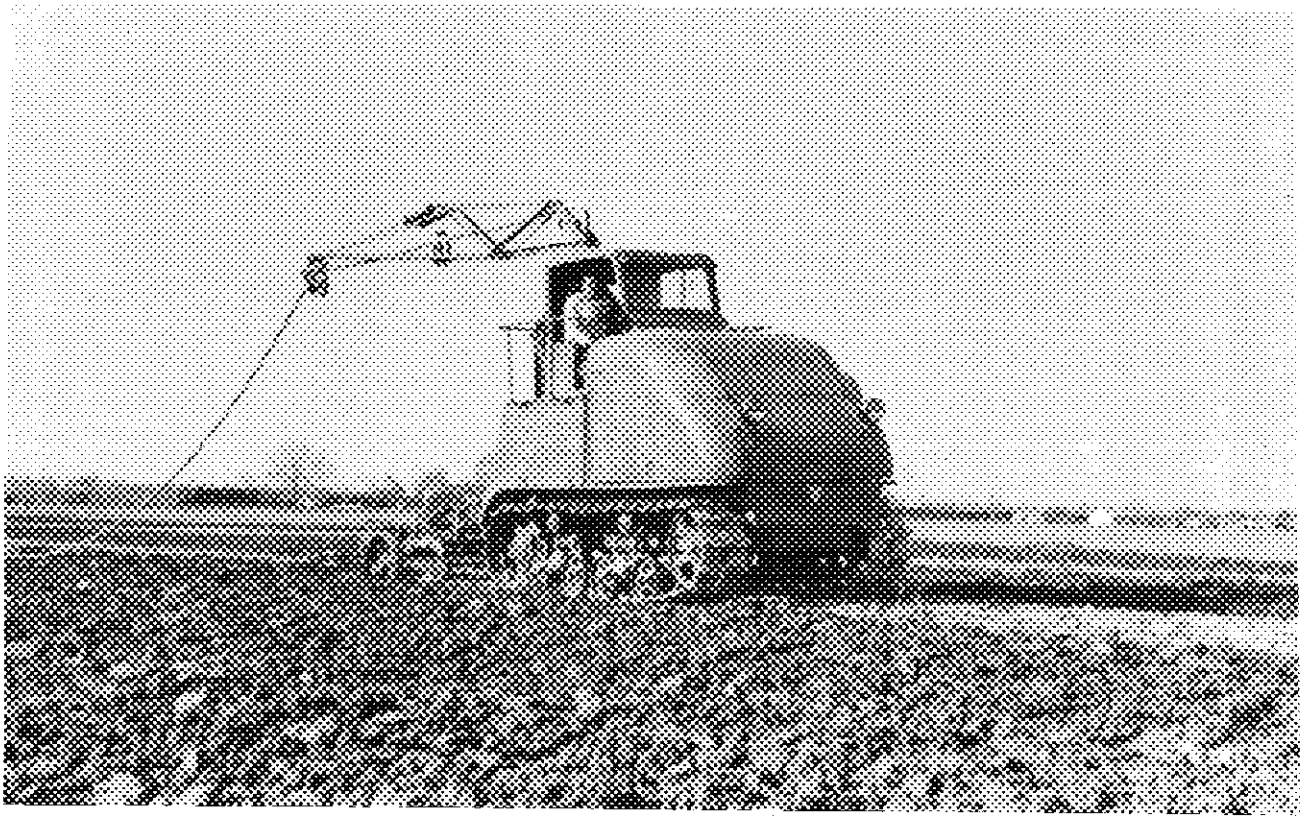

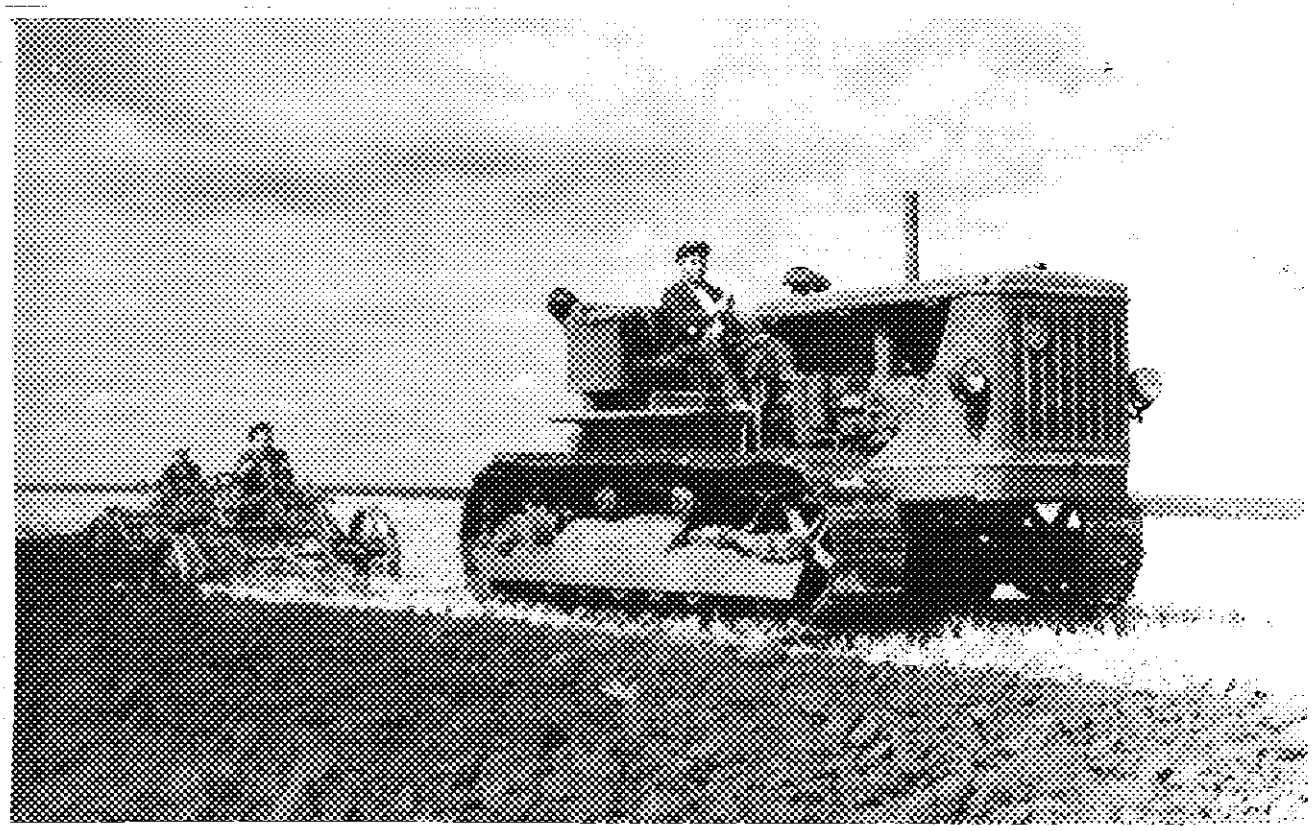

Approved For Release 2006/01/12 : CIA-RDP82-00457R007400280002-2

Approved For Release 2006/01/12 : CIA-RDP82-00457R007400280002-2

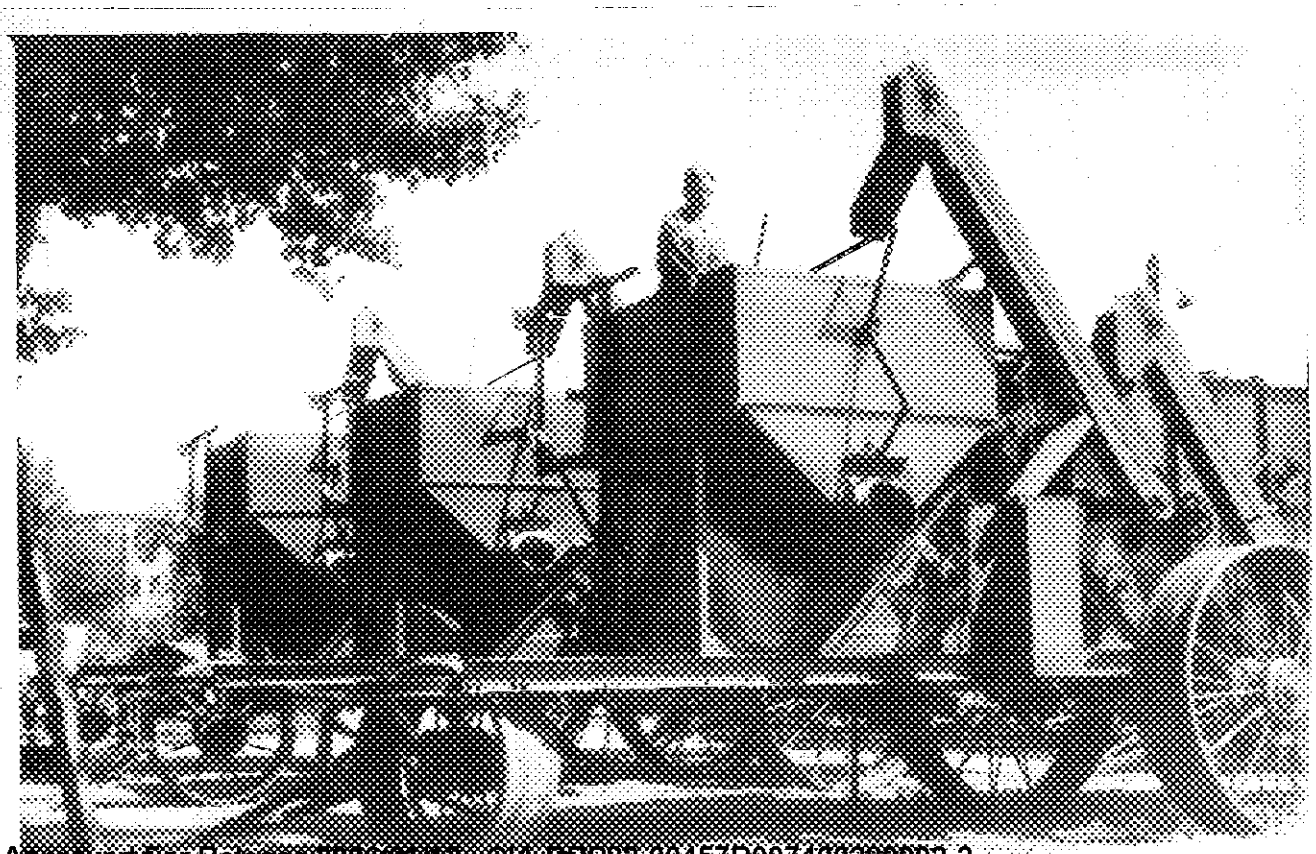

Approved For Release 2006/01/12 : CIA-RDP82-00457R007400280002-2

Approved For Release 2006/01/12 : CIA-RDP82-00457R007400280002-2

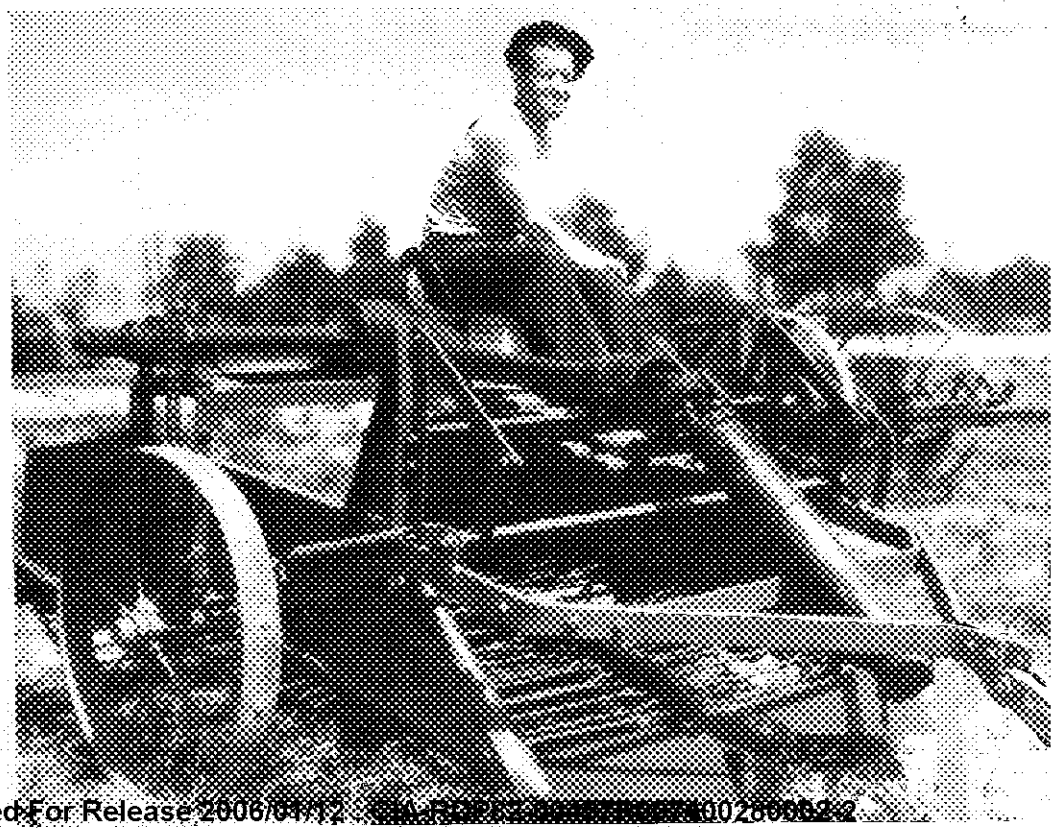

Approved For Release 2006/01/12 : CIA-RDP82-00457R007400280002-2

Approved For Release 2006/01/12 : CIA-RDP82-00457R007400280002-2

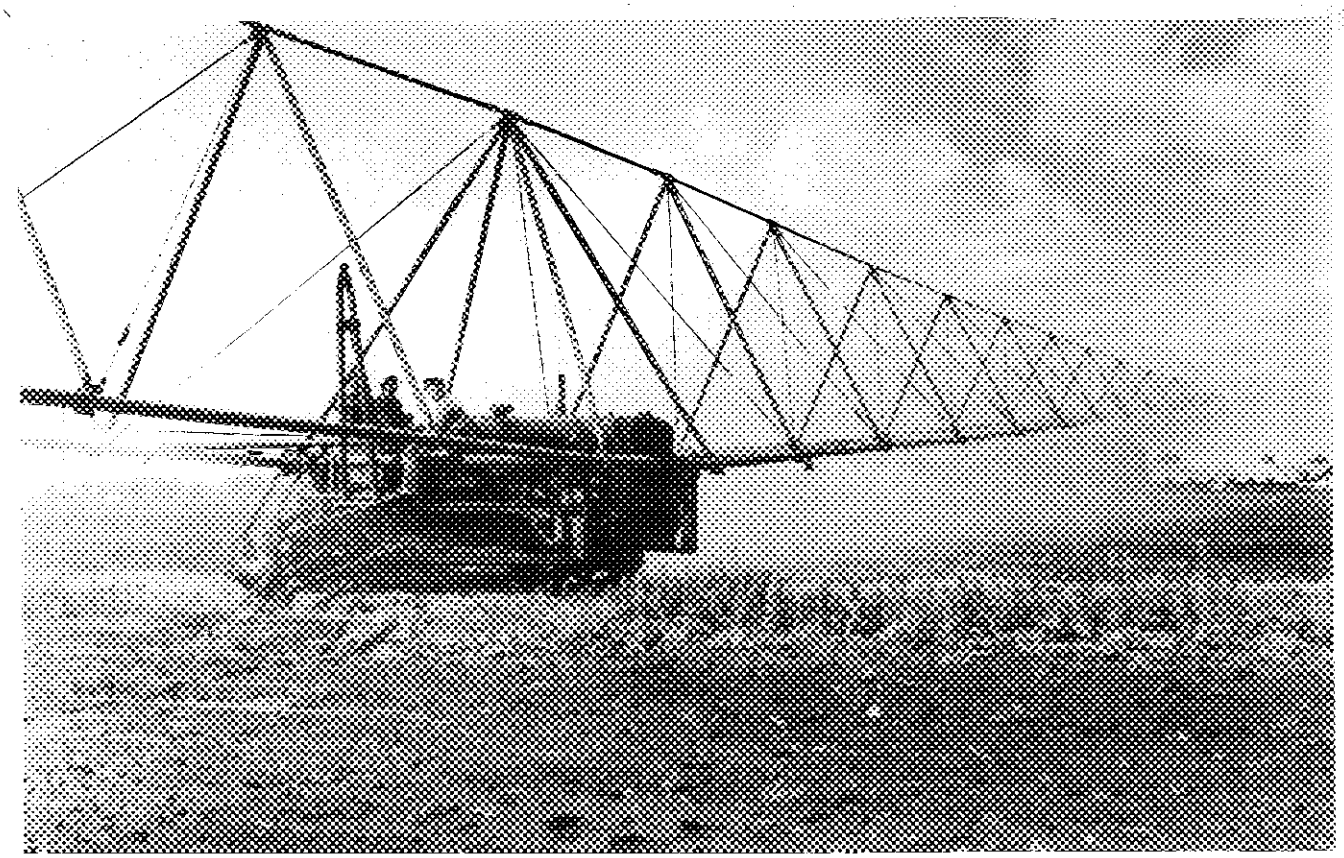

Approved For Release 2006/01/12 : CIA-RDP82-00457R007400280002-2