Approved For Release 1999/09/10 : CIA-RDP83-00423R000600600001-8

Approved For Release 1999/09/10 : CIA-RDP83-00423R000600600001-8

Approved For Release 1999/09/10 : CIA-RDP83-00423R000600600001-8

Approved For Release 1999/09/10 : CIA-RDP83-00423R000600600001-8

Approved For Release 1999/09/10 : CIA-RDP83-00423R000600600001-8

Approved For Release 1999/09/10 : CIA-RDP83-00423R000600600001-8

Approved For Release 1999/09/10 : CIA-RDP83-00423R000600600001-8

Approved For Release 1999/09/10 : CIA-RDP83-00423R000600600001-8

Approved For Release 1999/09/10 : CIA-RDP83-00423R000600600001-8

Approved For Release 1999/09/10 : CIA-RDP83-00423R000600600001-8

Approved For Release 1999/09/10 : CIA-RDP83-00423R000600600001-8

Approved For Release 1999/09/10 : CIA-RDP83-00423R000600600001-8

Approved For Release 1999/09/10 : CIA-RDP83-00423R000600600001-8

Approved For Release 1999/09/10 : CIA-RDP83-00423R000600600001-8

Approved For Release 1999/09/10 : CIA-RDP83-00423R000600600001-8

Approved For Release 1999/09/10 : CIA-RDP83-00423R000600600001-8

Approved For Release 1999/09/10 : CIA-RDP83-00423R000600600001-8

Approved For Release 1999/09/10 : CIA-RDP83-00423R000600600001-8

Approved For Release 1999/09/10 : CIA-RDP83-00423R000600600001-8

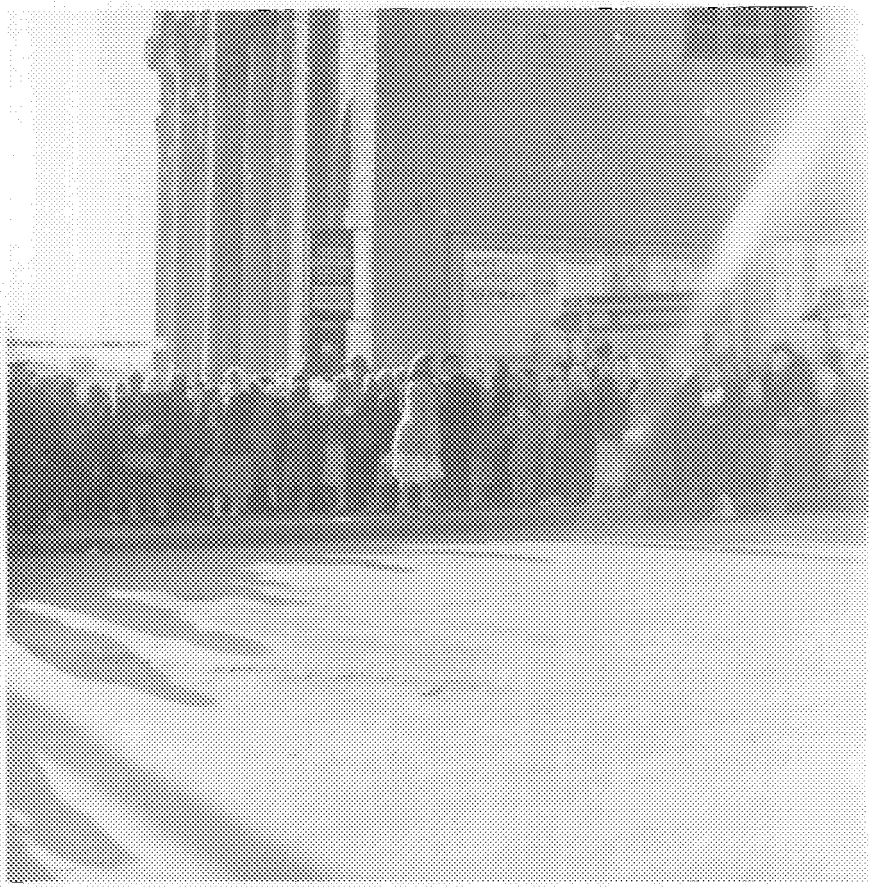

Approved For Release 1999/09/10 : CIA-RDP83-00423R000600600001-8

Approved For Release 1999/09/10 : CIA-RDP83-00423R000600600001-8

Approved For Release 1999/09/10 : CIA-RDP83-00423R000600600001-8

Approved For Release 1999/09/10 : CIA-RDP83-00423R000600600001-8

Approved For Release 1999/09/10 : CIA-RDP83-00423R000600600001-8