Approved For Release 2009/04/06 : CIA-RDP83-01074R000100580001-6

CONFIDENTIAL

NATIONAL PHOTOGRAPHIC INTERPRETATION CENTER

SS-1c (SCUD B) MISSILE

1966 MOSCOW PARADE, USSR

NPIC N-1878 (12 69)

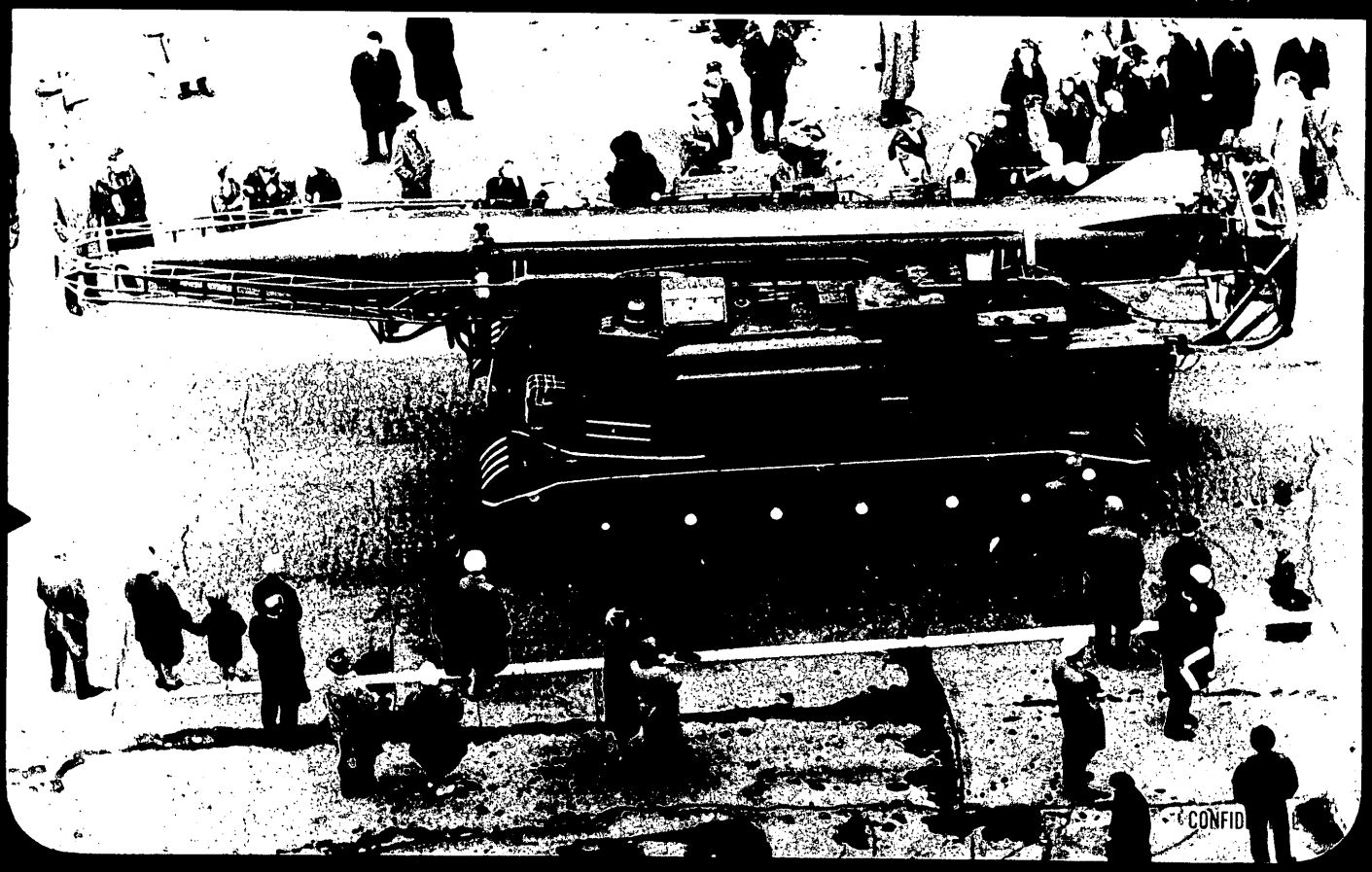

Approved For Release 2009/04/06 : CIA-RDP83-01074R000100580001-6