APPROVED FOR RELEASE: Thursday, May 23, 2002 CIA-RDP91-00772R000100200012-2

Effectiveness of Various Catalysts in Alkylating Phenol With Isobutane, by A. V. Topchiyev, M. V. Kurashev, 4 pp.

RUSSIAN, per, Iz Ak Nauk SSSR, Otdel Khim Nauk, No 2, 1961, pp 307-310.

CB

Sel

Jan 62

198,813

APPROVED FOR RELEASE: Thursday, May 23, 2002 CIA-RDP91-00772R000100200012-2

APPROVED FOR RELEASE: Thursday, May 23, 2002 CIA-RDP91-00772R000100200012-2

Alkylation of Aromatic Hydrocarbons. Alkylation ~~kR~~ of Naphthalene by Propylene on an Alumino-silicate Catalyst at Moderate Temperatures, by A. V. Tonchev, M. V. Kurashev, 4 pp.

RUSSIAN, per, Dok Ak Nauk SSSR, Vol CXXXIX, No 1, 1961, pp 124-127.

CB

Sci

200,774

Jun 62

APPROVED FOR RELEASE: Thursday, May 23, 2002 CIA-RDP91-00772R000100200012-2

APPROVED FOR RELEASE: Thursday, May 23, 2002 CIA-RDP91-00772R000100200012-2

Alkylation of Benzene with Amylenes Using a Catalyst Based on Boron Fluoride, by M. V. Kurashev, A. V. Topchiev and Ya. M. Paushkin, 4 pp.

Full tr

RUSSIAN, thrice-mo per, Dok Ak Nauk SSSR, Vol CVII, No 6, p 839,

Consultants Bureau

Sci - Chemistry
Dec 56 CTB

44,872

ATS 60L35R

APPROVED FOR RELEASE: Thursday, May 23, 2002 CIA-RDP91-00772R000100200012-2

APPROVED FOR RELEASE: Thursday, May 23, 2002 CIA-RDP91-00772R000100200012-2

The Alkylation of Benzene With Propene in the Presence of Polyisopropylbenzene and Aluminum Chloride, by A. V. Topchiev, Ya. M. Paushkin, M. V. Kurashev.

RUSSIAN, per, Dok Ak Nauk SSSR, Vol LXXXVIII, 1953, pp 849-852.

Consultants Customs Tr
~~SCB~~-200B
$21.00

Sci - Chem

Mar 59

83,407

APPROVED FOR RELEASE: Thursday, May 23, 2002 CIA-RDP91-00772R000100200012-2

APPROVED FOR RELEASE: Thursday, May 23, 2002 CIA-RDP91-00772R000100200012-2

Conductivity of Acid Catalysts, and Its Variation During Alkylation and Polymerization Reactions, by Ya. M. Panshkin, M. V. Kurashov, 7 pp.

Full translation

RUSSIAN, bimo per, Iz Ak Nauk SSSR, Otdel Khim Nauk, No 1, USSR, Jan/Feb 1954, pp 133-141. CIA D 151104

Consultants Bureau

Scientific - Chemistry CTS 66/Mar 55

21,852

APPROVED FOR RELEASE: Thursday, May 23, 2002 CIA-RDP91-00772R000100200012-2

APPROVED FOR RELEASE: Thursday, May 23, 2002 CIA-RDP91-00772R000100200012-2

Efficiencies of Various Catalysts in the Alkylation of Benzene With Propene, by Ya. M. Paushkin, M. V. Kurashev, 10 pp.

RUSSIAN, per, Iz Ak Nauk SSSR, Otdel Khim Nauk, No 8, Aug 1956, pp 1006-1015.

Consultants Bureau

Sci - Chemistry
Jul 57

4-9, 4-95

APPROVED FOR RELEASE: Thursday, May 23, 2002 CIA-RDP91-00772R000100200012-2

APPROVED FOR RELEASE: Thursday, May 23, 2002 CIA-RDP91-00772R000100200012-2

Synthesis of Isopropylnaphthalene and Secondary Butylnaphalene by the Alkylation of Naphthalene with Olefins, by Academician A. V. Topchiev, Ya. M. Paushkin and M. V. Kurushev, 4 pp.

RUSSIAN, thrice-mo per, Dok Ak Nauk SSSR, Vol CVIII, No 1, pp95-98.

Consultants Bureau

Sci - Chemistry
Jan 57 CTS

43,161

APPROVED FOR RELEASE: Thursday, May 23, 2002 CIA-RDP91-00772R000100200012-2

APPROVED FOR RELEASE: Thursday, May 23, 2002 CIA-RDP91-00772R000100200012-2

The Nature of the Alkylation of Benzene by Propylene With Various Catalysts in the Presence of Diisopropylbenzene, by Ya. M. Paushkin, A. V. Topchiev, M. V. Kurashev, 5 pp.

RUSSIAN, thrice-mo per, Dok Ak Nauk SSSR, Vol XCI, No 5, 1953, pp1141-1144.

Sci Mun Lib No 54/0294

Scientific - Chemistry
CTS/DEX

11,390

APPROVED FOR RELEASE: Thursday, May 23, 2002 CIA-RDP91-00772R000100200012-2

APPROVED FOR RELEASE: Thursday, May 23, 2002 CIA-RDP91-00772R000100200012-2

V

Isopropyl Benzene Synthesis by Alkylation in Presence of $AlCl_3 \cdot HSO_4$, by A. V. Topchiyev, M. V. Kurashev, B. A. Krentsel, 6 pp.

Full tr

RUSSIAN, no per, Zhur Prik Khim, Vol XXVIII, No 9, 1955, pp 976-981. CIA C 42516.

35775

Consultants Bureau

Scientific - Chemistry
Jun 56/dex

APPROVED FOR RELEASE: Thursday, May 23, 2002 CIA-RDP91-00772R000100200012-2

APPROVED FOR RELEASE: Thursday, May 23, 2002 CIA-RDP91-00772R000100200012-2

Hypertrophic Osteoarthropathy in Case of Lung Cancer, by E. I. Kurashov, 5 pp.

RUSSIAN, per, Voprosy, Onkologiy, Vol IV, No 1, 1958, pp 107-110.

Pergamon Inst

Sci - Med

Apr 59

84,662

APPROVED FOR RELEASE: Thursday, May 23, 2002 CIA-RDP91-00772R000100200012-2

APPROVED FOR RELEASE: Thursday, May 23, 2002 CIA-RDP91-00772R000100200012-2

Advances in Interfacial Polycondensation,
by T. M. Frunze, V. V. Korshak, 18 pp.

RUSSIAN, pur, Uspekh Khim, Vol XXX, No 5,
1961, pp 593-625.

Cleaver-Hume Press

Sci

Aug 62

205,559

APPROVED FOR RELEASE: Thursday, May 23, 2002 CIA-RDP91-00772R000100200012-2

APPROVED FOR RELEASE: Thursday, May 23, 2002 CIA-RDP91-00772R000100200012-2

Certain Features of Nonequilibrium Polycondensation, by V. V. Korshak, T. M. Frunze, V. V. Kurashev, A. Yu. Alybina, 4 pp.

RUSSIAN, Per, Dok Ak Nauk SSSR, Vol CXXVI, No 6, 1959, pp 1270-1273.

Consultants Bureau

Sci

119,507

Jun 60

APPROVED FOR RELEASE: Thursday, May 23, 2002 CIA-RDP91-00772R000100200012-2

APPROVED FOR RELEASE: Thursday, May 23, 2002 CIA-RDP91-00772R000100200012-2

Some Phosphorus-Containing Polyamides, by
T. M. Frunze, V. V. Korshak, V. V. Kurashev,
G. S. Kolesnikov, B. A. Zhubanov, 3 pp.

RUSSIAN, per, Iz Ak Nauk SSSR, Otdel Khim Nauk,
No 6, 1958, pp 783-784.

Consultants Bureau

Sci

Apr 60

112,251

APPROVED FOR RELEASE: Thursday, May 23, 2002 CIA-RDP91-00772R000100200012-2

APPROVED FOR RELEASE: Thursday, May 23, 2002 CIA-RDP91-00772R000100200012-2

Synthesis of α,α,α,ω,ω,ω-Hexamethylpoly (Ethylvinylsilmanes), by K. A. Andryanov, N. A. Kuranheva, 3 pp.

RUSSIAN, per, Iz Ak Nauk SSSR, Otdel Khim Nauk, No 8, 1957, pp 956-961.

Consultants Bureau

Sci - Chem

May 59

87,169

APPROVED FOR RELEASE: Thursday, May 23, 2002 CIA-RDP91-00772R000100200012-2

APPROVED FOR RELEASE: Thursday, May 23, 2002 CIA-RDP91-00772R000100200012-2

Synthesis of Cyclic Dimethylsiloxanes Containing Triethylsiloxane Groups, by K. A. Andrianov, N. A. Kurasheva, 4 pp.

RUSSIAN, per, Dok Ak Nauk SSSR, Vol CXXVI, No 5, 1959, pp 997-1000.

Consultants Bureau

Sci

119,502

Jun 50

APPROVED FOR RELEASE: Thursday, May 23, 2002 CIA-RDP91-00772R000100200012-2

APPROVED FOR RELEASE: Thursday, May 23, 2002 CIA-RDP91-00772R000100200012-2

Synthesis of Polyorganosiloxanoaluminoxanes and Polyorganosiloxanotitanoxanes, by K. A. Andrianov, A. A. Zhdanov, N. A. Kurasheva, V. G. Dulova, 4 pp.

RUSSIAN, per, Dok Ak Nauk SSSR, Vol CXII, No 6, 1957, pp 1050-1052.

Consultants Bureau

Sci - Chemistry
Jul 58

66,782

APPROVED FOR RELEASE: Thursday, May 23, 2002 CIA-RDP91-00772R000100200012-2

APPROVED FOR RELEASE: Thursday, May 23, 2002 CIA-RDP91-00772R000100200012-2

The Effect of Additive Agents in Liquid
Phase Oxidation with Oxygen
of p-Xylene and Low Temperature, by
J. [illegible], K. [illegible], M. [illegible],
[illegible].
JAPANESE, pur, [illegible], Vol 67,
1964, pp 1153-7.
SLA TT-66-10[illegible] K. Kurashima

331, 477

Sci - Chem
Jul 67

APPROVED FOR RELEASE: Thursday, May 23, 2002 CIA-RDP91-00772R000100200012-2

APPROVED FOR RELEASE: Thursday, May 23, 2002 CIA-RDP91-00772R000100200012-2

Multi-Channel Time Analyzer in the Nanosecond Range
by A. A. Kurashov, A. F. Linev, B. V. Rybakov, [illegible]

RUSSIAN, Bkn bk, Mnogokanal'nyi Vremennoy Analizator
Nanosekundnogo Diapazona, 1960. [illegible]

AMC Tr-[illegible]

Sci - Electronics
Dec 61

176,808

APPROVED FOR RELEASE: Thursday, May 23, 2002 CIA-RDP91-00772R000100200012-2

APPROVED FOR RELEASE: Thursday, May 23, 2002 CIA-RDP91-00772R000100200012-2

10 144 Fr-1

A. A. KURASHOV, A. F. LINEV

Integration of small currents

Intégration des courants faibles

Pribory i Tekh. Ekspt., No. 2, 70-74 (1957)

CEA-tr-R-788. French

Euratom

APPROVED FOR RELEASE: Thursday, May 23, 2002 CIA-RDP91-00772R000100200012-2

APPROVED FOR RELEASE: Thursday, May 23, 2002 CIA-RDP91-00772R000100200012-2

The Measurement of Fast-Neutron Spectra by Time-of-Flight Methods, by G. F. Bogdanov, A. A. Kurenkov, B. V. Rybakov, V. A. Sidorov, 7 pp.

RUSSIAN, per, Atomnaya Energiya, Vol I, No 1, 1956.

Journal of Nuclear Energy
Vol III, No 1/2 Aug 1956
Pergamon Press
London, New York 39,530

Sci - Nuclear Physics

APPROVED FOR RELEASE: Thursday, May 23, 2002 CIA-RDP91-00772R000100200012-2

APPROVED FOR RELEASE: Thursday, May 23, 2002 CIA-RDP91-00772R000100200012-2

The Use of the "STA" Telegraph Unit for Retrieving Information from a Multichannel Analyzer, by Yu. A. Glukhov, A.A. Kurashov, 5 pp.

RUSSIAN, per, Pribory i Tekh Eksper, No 2, 1962, pp 70-75.

ISA

Sci.

Dec 62

233,170

APPROVED FOR RELEASE: Thursday, May 23, 2002 CIA-RDP91-00772R000100200012-2

APPROVED FOR RELEASE: Thursday, May 23, 2002 CIA-RDP91-00772R000100200012-2

Multichannel Fast-Neutron Time-of-Flight Spectrometer, by A. A. Kurashov, A. F. Linev, V. B. Rybakov, V. A. Sidorov, 6 pp.

RUSSIAN, per, Atom Energ, Vol V, No 2, 1958, pp 135-140.

Consultants Bureau

Sci - Nuc Phys

Sept 59

97,563

APPROVED FOR RELEASE: Thursday, May 23, 2002 CIA-RDP91-00772R000100200012-2

APPROVED FOR RELEASE: Thursday, May 23, 2002 CIA-RDP91-00772R000100200012-2

Alkylation of Benzene by Butylenes with a Catalyst with a Boron Fluoride Base, by A. V. Topchiev, M. V. Kurashev and Ya. M. Paushkin, 4 pp.

Full tr

RUSSIAN, thrice-mo per, Dok Ak Nauk SSSR, Vol CVII, No 5, p 702.

Consultants Bureau

41,516

Sci - Chemistry
Dec 56 CTS

APPROVED FOR RELEASE: Thursday, May 23, 2002 CIA-RDP91-00772R000100200012-2

APPROVED FOR RELEASE: Thursday, May 23, 2002 CIA-RDP91-00772R000100200012-2

Millimicrosecond Multichannel Time Analyzer, by A. A. Kurashov, V. A. Sidorov, 4 pp.

RUSSIAN, per, Pribory i Tekh Eksper, No 6, 1961, pp 69-73.

ISA

Sci

Oct 62

213,346

APPROVED FOR RELEASE: Thursday, May 23, 2002 CIA-RDP91-00772R000100200012-2

APPROVED FOR RELEASE: Thursday, May 23, 2002 CIA-RDP91-00772R000100200012-2

Multichannel Time Analyzer With a Nanosecond Scale,
by A. A. Kurashov, A. F. Linev, et al.

RUSSIAN, bk, Mnogokanal'nyy Vremennoy Analizator Nanosekundnogo Dizpazona, 1960, pp 1-15.

*AEC

Sci
Aug 61
List 56

APPROVED FOR RELEASE: Thursday, May 23, 2002 CIA-RDP91-00772R000100200012-2

APPROVED FOR RELEASE: Thursday, May 23, 2002 CIA-RDP91-00772R000100200012-2

S-287/60 (IN [illegible])

Seven-Year Plan and Industrial Hygiene, by S. Kurashov, 7 pp.

RUSSIAN, per, Sovet Profsoyuzy, No 11, 1959, pp 9-12.

JPRS 2996

USSR

Econ - labor

121,865

APPROVED FOR RELEASE: Thursday, May 23, 2002 CIA-RDP91-00772R000100200012-2

APPROVED FOR RELEASE: Thursday, May 23, 2002 CIA-RDP91-00772R000100200012-2

The Union of Soviet Socialist Republics, by S. Kurashov, 121 pp.

RUSSIAN, bk. Bol'shaya Meditsinskaya Entsiklopediya, Vol XXX, pp 1000-1144.

JPRS 22182

Sci-Med
Dec 63

243,660

APPROVED FOR RELEASE: Thursday, May 23, 2002 CIA-RDP91-00772R000100200012-2

APPROVED FOR RELEASE: Thursday, May 23, 2002 CIA-RDP91-00772R000100200012-2

(NY-6360)

On Progress in Fulfilling the Provisions of the Resolutions Adopted by the CC CPSU and the Council of Ministers USSR "On the Measures for Further Improving the Medical Service and Protection of the Health of the Population of the USSR", by S. V. Kurashov, 80 pp.

RUSSIAN, per, Sovet Zdravookhraneniye, Vol XX, No 3, 1961, pp 4-29.

JPRS 9583

160,041

USSR - Soc
Jul 61

APPROVED FOR RELEASE: Thursday, May 23, 2002 CIA-RDP91-00772R000100200012-2

APPROVED FOR RELEASE: Thursday, May 23, 2002 CIA-RDP91-00772R000100200012-2

STATE OF [illegible] IN THE USSR
AND ITS FURTHER DEVELOPMENT, BY S. V. [illegible],
19 PP.

[illegible]
S. S. [illegible], VOL. [illegible], NO 9, 1963, PP 1281-1296.

[illegible]

[illegible]
DEC 63

[illegible]

APPROVED FOR RELEASE: Thursday, May 23, 2002 CIA-RDP91-00772R000100200012-2

APPROVED FOR RELEASE: Thursday, May 23, 2002 CIA-RDP91-00772R000100200012-2

(JPRS-6796)

Protecting the Health of the Nation
by S. V. Kurashov, 65 pp.

RUSSIAN, brochure, Series X VIII, No 16,
1961, pp 1-48.

JPRS 12082

Sci - Med

Jan 61

180,996

APPROVED FOR RELEASE: Thursday, May 23, 2002 CIA-RDP91-00772R000100200012-2

APPROVED FOR RELEASE: Thursday, May 23, 2002 CIA-RDP91-00772R000100200012-2

Public Health in 1960, by S. V. Kurashov. [illegible] pp.

RUSSIAN, per, Sovet Zdravookhraneniye, [illegible], 1960, pp 3-5.

JPRS 3636

Sci - Med
Aug 60

122,676

APPROVED FOR RELEASE: Thursday, May 23, 2002 CIA-RDP91-00772R000100200012-2

APPROVED FOR RELEASE: Thursday, May 23, 2002 CIA-RDP91-00772R000100200012-2

(NY-6336)

The Organization of the Control of Cardiovascular Diseases, by S. V. Kurashov, 109 pp.

RUSSIAN, bk, Organizatsiya Bor'by s Serdechno-Sosudistymi Zabolevaniyami, 1960, pp 1-107.

JPRS 9265

Sci - Med

154,200

May 61

APPROVED FOR RELEASE: Thursday, May 23, 2002 CIA-RDP91-00772R000100200012-2

APPROVED FOR RELEASE: Thursday, May 23, 2002 CIA-RDP91-00772R000100200012-2

S-5135 (U7-2566).

The Fulfillment of Resolutions of the 21st Congress of the CPSU, by S. V. Kurashov, 8 pp.

RUSSIAN, per, Klinicheskaya Meditsina, Vol XXXVII, No 2, Feb 1959, pp 3-7.

JPRS-L-797-2

Sci - Med

88,902

Jun 59

APPROVED FOR RELEASE: Thursday, May 23, 2002 CIA-RDP91-00772R000100200012-2

APPROVED FOR RELEASE: Thursday, May 23, 2002 CIA-RDP91-00772R000100200012-2

[illegible] OF THE [illegible], BY [illegible],
[illegible], [illegible] PP.

[illegible], [illegible], [illegible], [illegible], [illegible], PP 87-737

[illegible]

[illegible]
[illegible]
[illegible]

[illegible]

APPROVED FOR RELEASE: Thursday, May 23, 2002 CIA-RDP91-00772R000100200012-2

APPROVED FOR RELEASE: Thursday, May 23, 2002 CIA-RDP91-00772R000100200012-2

(S-4887) (DC-2578).

The Principal Stages of the Development of the Soviet Public Health Service, by M. A. Vinogradov, Ye. D. Ashurkov, S. V. Kurashov, 60 pp.

RUSSIAN, bk, Sorok let Sovetskogo Zdravo-okhraneniya, 1957, pp 31-86.

JPRS-880-D

Sci - Med
Sep 59

95, 589

APPROVED FOR RELEASE: Thursday, May 23, 2002 CIA-RDP91-00772R000100200012-2

APPROVED FOR RELEASE: Thursday, May 23, 2002 CIA-RDP91-00772R000100200012-2

Developments in Soviet Public [illegible]
Kurnikov, 5 pp.

RUSSIAN, per, Vest [illegible]
pp 64-69.

JPRS [illegible]

USSR

Soc

Jan 62

APPROVED FOR RELEASE: Thursday, May 23, 2002 CIA-RDP91-00772R000100200012-2

APPROVED FOR RELEASE: Thursday, May 23, 2002 CIA-RDP91-00772R000100200012-2

(SF-1466)

Improvement of Medical Service and the Preservation of Health in the USSR, by S. V. Kurashov, 30 pp.

RUSSIAN, np, Meditsinskiy Rabotnik, Vol XXIII, No 98, 7 Dec 1960, pp 1-3.

JPRS 4419

Sci - Med

Mar 61 SLA: 61-2/274 142,220

APPROVED FOR RELEASE: Thursday, May 23, 2002 CIA-RDP91-00772R000100200012-2

APPROVED FOR RELEASE: Thursday, May 23, 2002 CIA-RDP91-00772R000100200012-2

NY-1739

Study of Soviet Meteorology in Japan, by
A. Kurasima, 5 pp.

RUSSIAN, per, Met i Gid, No 4, 1958, pp 47-49.

US JPRS/NY-L-539

Sci - Geophysics
Dec 58

78,364

APPROVED FOR RELEASE: Thursday, May 23, 2002 CIA-RDP91-00772R000100200012-2

APPROVED FOR RELEASE: Thursday, May 23, 2002 CIA-RDP91-00772R000100200012-2

On the Question of the Pre-Emptive Blow,
by V. Kurasov, 18pp.
RUSSIAN, per, Krasnaya Zvezda, 1958.
CFSTI TT-64-71366

V. Kurasov

358,690

Sci - Social Sci
Apr 67

APPROVED FOR RELEASE: Thursday, May 23, 2002 CIA-RDP91-00772R000100200012-2

APPROVED FOR RELEASE: Thursday, May 23, 2002 CIA-RDP91-00772R000100200012-2

Drop in Production of Consumer Goods Criticized, by
A. Blokhnin, V. Kurasov, 5 pp.
RUSSIAN, np, Izvestiya, 23 Sept 1964, p 3.
JPRS 27,565

USSR
Econ
Jan 65

271,682

APPROVED FOR RELEASE: Thursday, May 23, 2002 CIA-RDP91-00772R000100200012-2

APPROVED FOR RELEASE: Thursday, May 23, 2002 CIA-RDP91-00772R000100200012-2

On the Question of Troop Leadership, by Army Gen V. Kurasov, 17 pp. FOR OFFICIAL USE ONLY
RUSSIAN, per. Voyennaya Mysl', No 9, 1963.
FDD TR 963

V. Kurasov

USSR - Mil 307,810
Aug 66

APPROVED FOR RELEASE: Thursday, May 23, 2002 CIA-RDP91-00772R000100200012-2

APPROVED FOR RELEASE: Thursday, May 23, 2002 CIA-RDP91-00772R000100200012-2

On the Question of the Pre-Emptive Blow,
by V. Kurasov, 18pp.
RUSSIAN, per, Krasnaya Zvezda, 1956.
CPSU TP-6[illegible]-71366

V. Kurasov

3 [illegible]

Sci - Social Sci
Apr 57

APPROVED FOR RELEASE: Thursday, May 23, 2002 CIA-RDP91-00772R000100200012-2

APPROVED FOR RELEASE: Thursday, May 23, 2002 CIA-RDP91-00772R000100200012-2

On the Question of the Pre-Emptive Blow by General of the Army V. Kurasov, 14 pp.

RUSSIAN, np, Krasnaya Zvezda, 27 Apr 1958.
CIA 9019128

Rand Corp T-87

USSR
Mil - propaganda

Jun 58

65,565

APPROVED FOR RELEASE: Thursday, May 23, 2002 CIA-RDP91-00772R000100200012-2

APPROVED FOR RELEASE: Thursday, May 23, 2002 CIA-RDP91-00772R000100200012-2

Action of Chloroacetic Acid Upon Benzimidazolone and Some of Its Derivatives, by L. Sawlewicz, W. Kuraszkiewicz, 6 pp.

POLISH, per, Acta Poloniae Pharmaceutica, Vol XX, No 6, 1963.

OTS 63-11412/6
SFCSI

Sci
Jan 65

272,589

APPROVED FOR RELEASE: Thursday, May 23, 2002 CIA-RDP91-00772R000100200012-2

APPROVED FOR RELEASE: Thursday, May 23, 2002 CIA-RDP91-00772R000100200012-2

124

On the Stress Distribution of the Non-Stayed Mast, Derrick Post, and the Bulkhead Situated Immediately Below the Mast or Post, by
N. Kurata and K. Nishimaki,
JAPANESE, per, Hitachi Zosen Tech. Rev., Vol XXIV (Feb), 1963, pp 24.
NIL 9022.065 1965 (2017)

N. Kurata

Sci-Mech, Mec Engr

230,293

APPROVED FOR RELEASE: Thursday, May 23, 2002 CIA-RDP91-00772R000100200012-2

APPROVED FOR RELEASE: Thursday, May 23, 2002 CIA-RDP91-00772R000100200012-2

Isoelectric Points and Some Properties of Ampholtic Surface Active Agents, By Seizburo Sakakibara and Naoji Kurata.
JAPANESE, per, Kogyo Kagaku Zasshi, 1957, vol. 60 no. 10, pp. 1294-1299.
SA 044

Naoji Kurata

Aug 66

306,640

APPROVED FOR RELEASE: Thursday, May 23, 2002 CIA-RDP91-00772R000100200012-2

APPROVED FOR RELEASE: Thursday, May 23, 2002 CIA-RDP91-00772R000100200012-2

Reaction Rates of Catalytic Oxidation of Sulfur Dioxide With Vandium Pentoxide Catalysts, by Haruichi Hara, Akiyoshi Adachi, Naoji Kurata, 19 pp.

JAPANESE, per, Kogyo Kagaku Zasshi, Vol LXII, No 5, 1959, pp 669-672.

SLA 60-10445

Sci
OTS, Vol III, No 6
Sep 60

126,887

APPROVED FOR RELEASE: Thursday, May 23, 2002 CIA-RDP91-00772R000100200012-2

APPROVED FOR RELEASE: Thursday, May 23, 2002 CIA-RDP91-00772R000100200012-2

Patho-physiological Study of Diffuse Endocrine System. I. Several enzymes, by Genya NAKAI, Yoriaki, KURATA, 4 pp. (File)

JAPANESE, per, Nihon Ryori Gakkai Kaishi, Vol XXXVIII, No 1-6, 1949, p 108.

S. L. A. Tr 636/56

38, 310

Sci - Medicine
Aug 56 CTS/dex

APPROVED FOR RELEASE: Thursday, May 23, 2002 CIA-RDP91-00772R000100200012-2

APPROVED FOR RELEASE: Thursday, May 23, 2002 CIA-RDP91-00772R000100200012-2

On Attending the Ninth Conference of the World Veterans Federation in Paris, by Kurata Sadao, 27 pp.

JAPANESE, booklet, Osaka Gayu Kai, No 5, 26 Jul 1961, Front & Back Covers, pp 1-40.

JPRS/RF-2106

WE - France
Asia - Japan

Pol

Feb 62

182,063

APPROVED FOR RELEASE: Thursday, May 23, 2002 CIA-RDP91-00772R000100200012-2

APPROVED FOR RELEASE: Thursday, May 23, 2002 CIA-RDP91-00772R000100200012-2

Studies on Aneurinase. XXX. The Second Type of Bacterial Aneurinase, by A. Fujita, Y. Nose, K. Kuratani, 3 pp.

JAPANESE, per, Bitamin, Vol VI, No 2, Mar 1953, pp 233-241.

SLA Tr 57-844

Sci - Medicine
Oct 57

54,089

APPROVED FOR RELEASE: Thursday, May 23, 2002 CIA-RDP91-00772R000100200012-2

APPROVED FOR RELEASE: Thursday, May 23, 2002 CIA-RDP91-00772R000100200012-2

Kuratani, Kenji.
INFRA-RED ABSORPTION SPECTRA OF BHC AND RELATED COMPOUNDS. [1963] 5p 4refs
Order from SLA $1.10 TT-63-18237
KH-2413

Trans. of [Tokyo Daigaku Kenkyusho Hokoku] (Japan) 1950, v. 4, p. 236-239. (Abstract available)

DESCRIPTORS: *Hexachlorocyclohexanes, *Molecular isomerism, Infrared spectroscopy, *Insecticides

Infra-red absorption spectra of 4 isomers of BHC ($\alpha, \beta, \gamma, \delta$), 4 isomers of heptachlorocyclohexane ($\alpha, \gamma, \delta, \varepsilon$) and 2 isomers of octachlorocyclohexane (β-p-octa., o-octa.) were measured in the solid and in the CS_2 solution. Analytical key bands of these isomers were found as follows: α-BHC 786; γ-BHC 684; δ-BHC 755, 985; α-hepta. 763, 1010; γ-hepta. 710,796; δ-hepta. 718, 808; ε-hepta. 738 cm^{-1}. (Author)
(Chemistry--Analytical, TT, v. 11, no. 4)

TT-63-18237

I. Kuratani, K.

Office of Technical Services

APPROVED FOR RELEASE: Thursday, May 23, 2002 CIA-RDP91-00772R000100200012-2

APPROVED FOR RELEASE: Thursday, May 23, 2002 CIA-RDP91-00772R000100200012-2

Kuratani, Kenchi.
ANALYSIS OF SILICONE RESINS BY INFRARED ABSORPTION. [1963] 8p. 5 refs.
Order from SLA $1.10 63-16566

Trans. of [Nihon Kagaku Zasshi] (Japan) 1952, v. 73, p. 576-578.

DESCRIPTORS: *Silicone plastics, *Infrared spectroscopy, Quantitative analysis, Phenyl radicals, Methyl radicals, Absorption spectrum.

From two analytical examples, it is verified that group type analysis by the infrared absorption method is very useful for determining the composition of copolymers. (Author)

(Chemistry--Analytical, TT, v. 10, no. 5)

63-16566

1. Kuratani, K.

A242847

Office of Technical Services

APPROVED FOR RELEASE: Thursday, May 23, 2002 CIA-RDP91-00772R000100200012-2

APPROVED FOR RELEASE: Thursday, May 23, 2002 CIA-RDP91-00772R000100200012-2

Kuratomi, Takiro.
THERMOELECTRIC SEMICONDUCTOR ASSEMBLY FULLY UTILIZING PELTIER EFFECT. Nov 62.
Order from WBI $2.00

Trans. of main claims, including drawings, of published Japanese utility model 37-28615, 23 Oct 62.

DESCRIPTORS: *Semiconductors, *Thermoelectricity.

(Engineering--Electronic, TT, v. 9, no. 1)

62-34572

1. Title: Peltier effect
I. Utility model (Japan) pub. 37-28 615
II. Birkenhead, Warren, Inc., Seattle, Wash.

Office of Technical Services

APPROVED FOR RELEASE: Thursday, May 23, 2002 CIA-RDP91-00772R000100200012-2

APPROVED FOR RELEASE: Thursday, May 23, 2002 CIA-RDP91-00772R000100200012-2

NCH-200 645 Field 20K

Kuratov, P. S.; Fomin, V. L.
UNSTABLE CREEP IN IRREGULARLY-HEATED DISCS
(Neustanovivshayasya Polzuchest Noravnomerno Negretykh Diskov). 10 Nov 64. 11p (foreign text included).
TP/T-3570.
Order from NLL

Trans. of Energomashinostroenie (USSR) v9 n8 p20-1 1963.

I. Associated Electrical Industries, Ltd., Trafford Park (England)

APPROVED FOR RELEASE: Thursday, May 23, 2002 CIA-RDP91-00772R000100200012-2

APPROVED FOR RELEASE: Thursday, May 23, 2002 CIA-RDP91-00772R000100200012-2

Synthesis of Acetone From Acetylene, by A. S. Brown, O. S. Kuratova, et al.

RUSSIAN, Zur, Khim Prom, Vol XVIII, No 1, 1941, pp 24-29.

SLA 61-16921

Sol

Feb 62

186, 835

APPROVED FOR RELEASE: Thursday, May 23, 2002 CIA-RDP91-00772R000100200012-2

APPROVED FOR RELEASE: Thursday, May 23, 2002 CIA-RDP91-00772R000100200012-2

(FDD 26394)

Scientific Activity of the Mathematical Institute, Polish Academy of Sciences, by K. Kuratovskiy, 9 pp.

RUSSIAN, qu per, Uspekh matemat Nauk, Vol X, No 3, (65), Moscow, 1955, pp 217-221.

CIA/FDD/U-7696

31,610

EEur - Poland
Sci - Mathematics

Jan 56 CTS

APPROVED FOR RELEASE: Thursday, May 23, 2002 CIA-RDP91-00772R000100200012-2

APPROVED FOR RELEASE: Thursday, May 23, 2002 CIA-RDP91-00772R000100200012-2

Preparation of the Erythropoietic Factor From Human Blood Plasma, by Zofia Kuratowska, H. Kowalski, 10 pp.

POLISH, per, Acta Biochimica Polonica, Vol IX, No 3, 1962, 9068483

OTS 62-11051-3

Jan 63

220, 357

APPROVED FOR RELEASE: Thursday, May 23, 2002 CIA-RDP91-00772R000100200012-2

APPROVED FOR RELEASE: Thursday, May 23, 2002 CIA-RDP91-00772R000100200012-2

Kuratowski, K.
INTRODUCTION TO CALCULUS, tr. by J. Musielak. Vol. 17 of International Series of Monographs on Pure and Applied Mathematics. 1962, 315p.
Order from Addison-Wesley Publishing Co., Inc., Reading, Mass.

Trans. of unidentified Polish mono., n.p., 196...

DESCRIPTORS: *Calculus, *Mathematics, *Textbooks, Sequences, Series, Functions, Integrals, Differential equations.

(Mathematics, TT, v. 8, no. 6)

62-17012

I. Kuratowski, K.
II. Title: International
III. Pergamon Press, Inc., New York

C222874

Office of Technical Services

APPROVED FOR RELEASE: Thursday, May 23, 2002 CIA-RDP91-00772R000100200012-2

APPROVED FOR RELEASE: Thursday, May 23, 2002 CIA-RDP91-00772R000100200012-2

Kuratowski, Kazimierz.
INTRODUCTION TO SET THEORY AND TOPOLOGY.
International Series of Monographs on Pure and Applied Mathematics, v. 13. [1961] 283p.
Order from PP $7.50 (text ed., $6.50

Trans. of unidentified Polish (?) mono., n.p., n.d.

DESCRIPTORS: *Mathematics, Textbooks, Poland, *Algebra, *Topology, Algebraic topology.

(Mathematics, TT, v. 7, no. 3)

62-12246

I. Kuratowski, K.
II. Title: International...
III. Pergamon Press, Inc., New York

Office of Technical Services

APPROVED FOR RELEASE: Thursday, May 23, 2002 CIA-RDP91-00772R000100200012-2

APPROVED FOR RELEASE: Thursday, May 23, 2002 CIA-RDP91-00772R000100200012-2

Synthesis and Rearrangements in the Thiazolinimine Series, by K. M. Churavyeva, M. N. Shchukina, 4 pp.

RUSSIAN, per, Dok Ak Nauk SSSR, Vol. CXXVI, No 6, 1959, pp 1274-1277.

Consultants Bureau

119,508

Sci.

Jun 60

APPROVED FOR RELEASE: Thursday, May 23, 2002 CIA-RDP91-00772R000100200012-2

APPROVED FOR RELEASE: Thursday, May 23, 2002 CIA-RDP91-00772R000100200012-2

A Method of Forming a Compressed-Word Code,
by K. I. Kurbakov and R. V. Smirnov, 3 pp.
RUSSIAN, Patent No 153800, Apr 10, 1962, 2 pp.
F100329267
FTD-HT-66-655

K. I. Kurbakov

Sci-Electronics and
Electrical Engr.
Dec 67

344,455

APPROVED FOR RELEASE: Thursday, May 23, 2002 CIA-RDP91-00772R000100200012-2

APPROVED FOR RELEASE: Thursday, May 23, 2002 CIA-RDP91-00772R000100200012-2

Method of Forming a Compressed Word Code, by K. I. Kurbakov, R. V. Smirnov. RUSSIAN, per, Patent No 153800, 10 Apr 1962. *FTD-HT-66-655

66

K. I Kurbakov

Sci - Elec & Elect Engr
Nov 66

APPROVED FOR RELEASE: Thursday, May 23, 2002 CIA-RDP91-00772R000100200012-2

APPROVED FOR RELEASE: Thursday, May 23, 2002 CIA-RDP91-00772R000100200012-2

127

An Addressing Method Using Concise Word Codes on Memory Addresses, by K. I. Kurbakov, 5 pp.
RUSSIAN, per, Doklady Akademii Nauk SSSR, Vol CLXXXI, No 4, pp. 941-944.
JPRS 32693

K. I. Kurbakov

USSR
Sci-Math/DP
Nov 65

231,003

APPROVED FOR RELEASE: Thursday, May 23, 2002 CIA-RDP91-00772R000100200012-2

APPROVED FOR RELEASE: Thursday, May 23, 2002 CIA-RDP91-00772R000100200012-2

Determining Letter Combinations Through Statistical Analysis of Text Matter, by E. I. Kurbakov, R. V. Smirnov, 7 pp.

RUSSIAN, per, Mekhanizatsiya i Avtomatizatsiya Proizvodstva, No VIII, 1962, pp 45-46.

JPRS 15839

Sci - Misc, Machine Trans

Oct 62

215,746

APPROVED FOR RELEASE: Thursday, May 23, 2002 CIA-RDP91-00772R000100200012-2

APPROVED FOR RELEASE: Thursday, May 23, 2002 CIA-RDP91-00772R000100200012-2

[redacted]

APPROVED FOR RELEASE: Thursday, May 23, 2002 CIA-RDP91-00772R000100200012-2

APPROVED FOR RELEASE: Thursday, May 23, 2002 CIA-RDP91-00772R000100200012-2

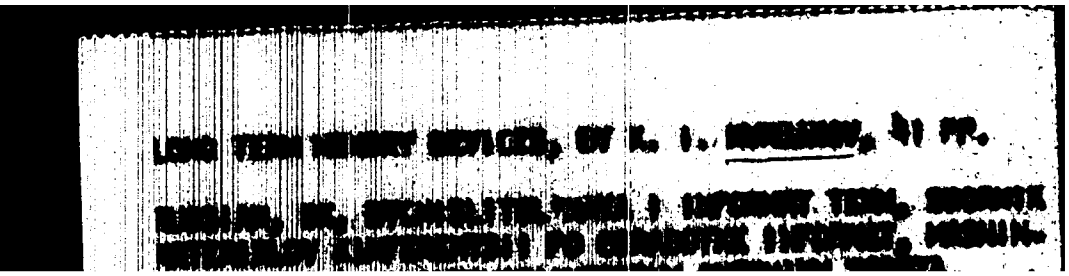

APPROVED FOR RELEASE: Thursday, May 23, 2002 CIA-RDP91-00772R000100200012-2

APPROVED FOR RELEASE: Thursday, May 23, 2002 CIA-RDP91-00772R000100200012-2

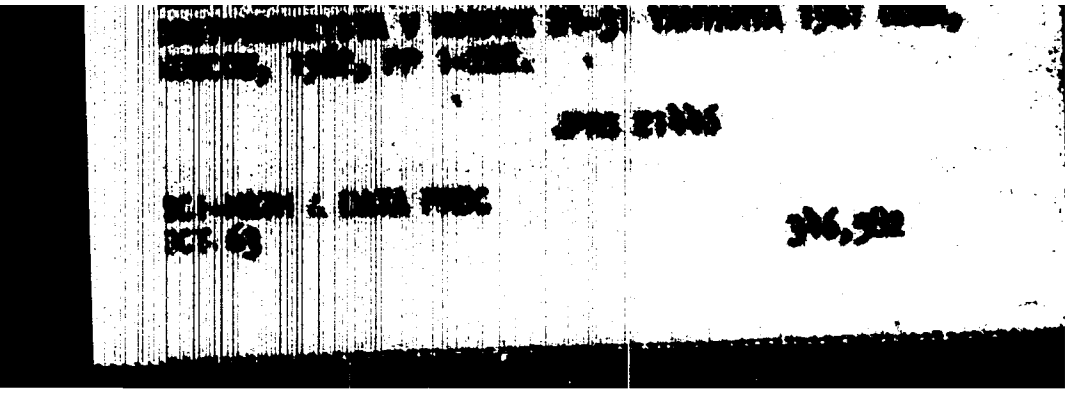

APPROVED FOR RELEASE: Thursday, May 23, 2002 CIA-RDP91-00772R000100200012-2

APPROVED FOR RELEASE: Thursday, May 23, 2002 CIA-RDP91-00772R000100200012-2

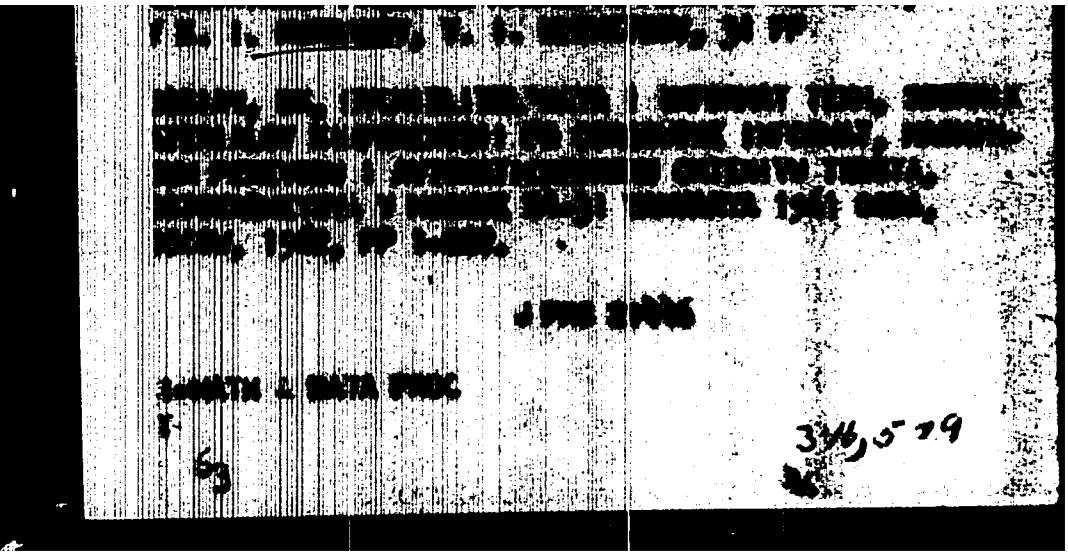

APPROVED FOR RELEASE: Thursday, May 23, 2002 CIA-RDP91-00772R000100200012-2

APPROVED FOR RELEASE: Thursday, May 23, 2002 CIA-RDP91-00772R000100200012-2

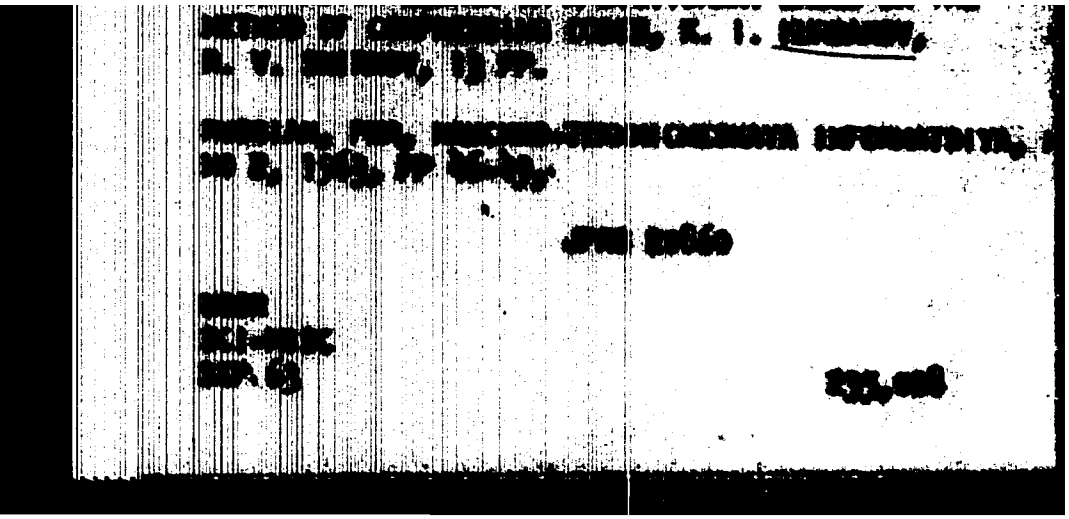

APPROVED FOR RELEASE: Thursday, May 23, 2002 CIA-RDP91-00772R000100200012-2

APPROVED FOR RELEASE: Thursday, May 23, 2002 CIA-RDP91-00772R000100200012-2

Limiting Diameters of a Stable Detonation of a Mixture of Hydrogen Peroxide with Methyl Alcohol and Perchloric Acid with Ethyl Alcohol, by R. Kh. Kurbangalina, 6pp.
RUSSIAN, per, Zhurnal Fizicheskoi Khimii, Vol 22, 1948, No 1, pp 49-51.
CFSTI TT-64-19353.

R Kh Kurbangalina

33,215

Sci - Chemistry
Apr 67

APPROVED FOR RELEASE: Thursday, May 23, 2002 CIA-RDP91-00772R000100200012-2

APPROVED FOR RELEASE: Thursday, May 23, 2002 CIA-RDP91-00772R000100200012-2

KURBANGALINA, R. Kh.

Limiting Diameters for Stationary Detonation of a Mixture of Hydrogen Peroxide with Methyl Alchol and of Perchloric Acid with Ethyl Alcohol - Russ pr Zhur Fiz Khim No 1/48
AMC/NAD 45475-B Oct 49 CTS

A6426

APPROVED FOR RELEASE: Thursday, May 23, 2002 CIA-RDP91-00772R000100200012-2

APPROVED FOR RELEASE: Thursday, May 23, 2002 CIA-RDP91-00772R000100200012-2

Kurbangalina, R. Kh.
THE DETONATING FORCE OF LIQUID EXPLOSIVE MIXTURES BASED ON NITRIC ACID (O Detonatsionnay Sposobnosti Zhidkikh Vzryvchatykh Smesey na Osnove Azotnoy Kisloty). [1961] 9p. 5 refs.
Order from LC or SLA mi$1.80, ph$1.80 AEC-tr-3919

Trans. of Zhurnal Prikladnoy Khimii (USSR) 1959, v. 32, no. 7, p. 1467-1470.
A summary translation is available from LC or SLA mi$1.80, ph$1.80 as 59-22140, AF 1 256 193, 13 Oct 59 [5]p.

Investigations were made of the detonating force of mixtures of nitric acid with nitrobenzene, meta-nitrotoluene, dichloroethane, and glycol. It was established that all these mixtures are explosive, have detonating force, and detonate at rates of the order of 6000 to 7000 m/sec, corresponding to their heat of explosion, density, and the composition of (Engineering--Ordnance, TT, v. 5, no. 9) (over)

61-15999

1. Explosives--Detonation
2. Nitric acid--Detonation
I. Kurbangalina, R. Kh.
II. AEC-tr-3919

Office of Technical Services

APPROVED FOR RELEASE: Thursday, May 23, 2002 CIA-RDP91-00772R000100200012-2

APPROVED FOR RELEASE: Thursday, May 23, 2002 CIA-RDP91-00772R000100200012-2

The Electrolytic Reduction of Some Nitroso Compounds of Ruthenium, by O. E. Zvyagintsev, A. Kurbanov, 5 pp.

RUSSIAN, per, Zhur Neorgan Khim, Vol III, No 10, 1958, pp 2305-2308.

AEC-tr-4458
PL-480

Sci
Aug 62
PST-388

209,948

APPROVED FOR RELEASE: Thursday, May 23, 2002 CIA-RDP91-00772R000100200012-2

APPROVED FOR RELEASE: Thursday, May 23, 2002 CIA-RDP91-00772R000100200012-2

Degree of Oxidation of Ruthenium in Nitroso Acid Compounds, by O. E. Zvyagintsev, A. Kurbanov, 5 pp.

RUSSIAN, per, Zhur Neorgan Khim, Vol III, No 12, 1958, pp 2662-2665.

AEC-tr-4460
FL-480

Sel

May 62

195,810

PST 382

APPROVED FOR RELEASE: Thursday, May 23, 2002 CIA-RDP91-00772R000100200012-2

APPROVED FOR RELEASE: Thursday, May 23, 2002 CIA-RDP91-00772R000100200012-2

Conditions for Flashover or Frame Faults in Traction Motors, by A. S. Kurbanov. UHCL

RUSSIAN, per, Elektrichestvo, No 11, 1958, pp 55-58.

DSIR LIU (loan) M.274

Sci - Electricity
Jun 59

88,459

APPROVED FOR RELEASE: Thursday, May 23, 2002 CIA-RDP91-00772R000100200012-2

APPROVED FOR RELEASE: Thursday, May 23, 2002 CIA-RDP91-00772R000100200012-2

Study of the Phosphoric Acid-Water System by the Method of Physicochemical Analysis, by M. A. Klochko, M. Sh. Kurbanov, 14 pp.

RUSSIAN, per, Iz Ak Nauk SSSR, Sektor Fiz Anal, Vol XXIV, N 1954, pp 252-263.

OTS 60-17717

Sci
Mar 62
Vol 4, No 4

181, 157

APPROVED FOR RELEASE: Thursday, May 23, 2002 CIA-RDP91-00772R000100200012-2

APPROVED FOR RELEASE: Thursday, May 23, 2002 CIA-RDP91-00772R000100200012-2

Effect of Electron Velocity Spread on the Radiation Produced by Uniform Motion of Electron Bunches in a Waveguide, by G. M. Lomize, O. M. Kurbanov, 3 pp.

RUSSIAN, per. Zhur Tekh Fiz, Vol XXXI, No 6, 1961, pp. 657-664.

AIP
SOV Phys-Tekh Phys
Vol VI, No 6

Sci

192,582

Mar 62

APPROVED FOR RELEASE: Thursday, May 23, 2002 CIA-RDP91-00772R000100200012-2

APPROVED FOR RELEASE: Thursday, May 23, 2002 CIA-RDP91-00772R000100200012-2

19

[redacted]

[redacted]

[redacted]

APPROVED FOR RELEASE: Thursday, May 23, 2002 CIA-RDP91-00772R000100200012-2

APPROVED FOR RELEASE: Thursday, May 23, 2002 CIA-RDP91-00772R000100200012-2

(DC-2700/77).

Cotton Machinery On the Fields, by R. Kurbanov,

RUSSIAN, np, Sel'skaya Zhizn', 14 Dec 1960, p 2.

*JPRS

USSR

Econ - Technological, Farm Machinery

25 Apr 61

APPROVED FOR RELEASE: Thursday, May 23, 2002 CIA-RDP91-00772R000100200012-2

APPROVED FOR RELEASE: Thursday, May 23, 2002 CIA-RDP91-00772R000100200012-2

The Clarke of Selenium in Some Rocks of the USSR, by N. D. Sindeyeva, N. Z. Kurbanova, 4 pp.

RUSSIAN, per, Dok Ak Nauk SSSR, Vol CXX, No 2, 1958, pp 353-.

Consultants Bureau

Sci - Geophys

Jun 59

88,618

APPROVED FOR RELEASE: Thursday, May 23, 2002 CIA-RDP91-00772R000100200012-2

APPROVED FOR RELEASE: Thursday, May 23, 2002 CIA-RDP91-00772R000100200012-2

S-396/60 (NY-4361)

The Effect of Initial Temperature on the Magnitude of the Critical Diameter of Nitroglycerin and TNT, by A. F. Belyayev, R. Kh. Kurtanzalina, 20 pp.

RUSSIAN, per, Zhur Fiz Khim, Vol XXXIV, No 3, 1960, pp 603-610.

JPRS 5803

Sci - Phys

Oct 60

128,994

APPROVED FOR RELEASE: Thursday, May 23, 2002 CIA-RDP91-00772R000100200012-2

APPROVED FOR RELEASE: Thursday, May 23, 2002 CIA-RDP91-00772R000100200012-2

Calculating the Commutation of D. C. Machines
by A. S. Kurbasov.

RUSSIAN, per, Elektrichestvo, No 8, 1962,
pp 69-71.

NLL Ref. 9022.03 1963 (3,248)
(Lomm)

Sci - Electron
Nov 63

242,306

APPROVED FOR RELEASE: Thursday, May 23, 2002 CIA-RDP91-00772R000100200012-2

APPROVED FOR RELEASE: Thursday, May 23, 2002 CIA-RDP91-00772R000100200012-2

(NY-5659)

An Analysis of Meteorological and Aerological Data With the Aid of an Electronic Computer, by V. V. Bykov, G. P. Kurbatkin, 9 pp.

RUSSIAN, per, Dok Ak Nauk SSSR, Vol CXXXIV, No 5, 11 Oct 1960, pp 1065-1068.

JPRS 7789

Sci - Phys
Mar 61

142,003

APPROVED FOR RELEASE: Thursday, May 23, 2002 CIA-RDP91-00772R000100200012-2

APPROVED FOR RELEASE: Thursday, May 23, 2002 CIA-RDP91-00772R000100200012-2

The Calculation of Ageostrophicity in the Spatial Problem of Flow Over Mountains. by G. P. Kurbatkin,

RUSSIAN, per, Iz Ser Geofiz, No 4, 1959, pp 581-592.

FTD X-422

Sci - Geophysics

Apr 60

115,120

APPROVED FOR RELEASE: Thursday, May 23, 2002 CIA-RDP91-00772R000100200012-2

APPROVED FOR RELEASE: Thursday, May 23, 2002 CIA-RDP91-00772R000100200012-2

The Factor of Non-Geostrophicity Involved in the Solution of a Three-Dimensional Problem of the Air Circumfluent the Mountains, by G. P. Kurbatkin, 9 pp.

RUSSIAN, per, Iz Ak Nauk SSSR, Ser Geofiz, No 4 1959, pp 581-592.

Amer Geophys Union

119,584

Sci

Jun 60

APPROVED FOR RELEASE: Thursday, May 23, 2002 CIA-RDP91-00772R000100200012-2

APPROVED FOR RELEASE: Thursday, May 23, 2002 CIA-RDP91-00772R000100200012-2

Hemispheric Forecasts of the Pressure Field Temperature and Vertical Velocities for Periods [illegible] to Five Days. by G. P. Kurbatkin. [illegible]

RUSSIAN, per. Iz Ak Nauk Ser Geofiz No [illegible], 196[illegible] pp 1325-1336.

AGU

Sci

May 63

APPROVED FOR RELEASE: Thursday, May 23, 2002 CIA-RDP91-00772R000100200012-2

APPROVED FOR RELEASE: Thursday, May 23, 2002 CIA-RDP91-00772R000100200012-2

Conferences of Communist Labor Brigades and Shock-Workers of the Moscow Aerogeodetic Establishment (MAGP), by A. V. Kurbatov, 3 pp.

RUSSIAN, per, Geodez i Kartog, No 7, 1961, pp 10-14.

AGU

Sci
Jun 62

193,643

APPROVED FOR RELEASE: Thursday, May 23, 2002 CIA-RDP91-00772R000100200012-2

APPROVED FOR RELEASE: Thursday, May 23, 2002 CIA-RDP91-00772R000100200012-2

XXXI
The First Communist Labor Brigades at the Moscow
Aero-Geodetic Establishment, by A. V. Kurbatov,
3 pp.

RUSSIAN, per, Geodez i Kartog., No 4, 1959,
pp 51-58.

AGU

167, 246

Sci

Jun 61

APPROVED FOR RELEASE: Thursday, May 23, 2002 CIA-RDP91-00772R000100200012-2