APPROVED FOR RELEASE: Tuesday, July 09, 2002 CIA-RDP91-00772R000100700023-5

Self-Diffusion in Solid Lithium, by A. E. Fauerov, G. Ya. Ryskin, 5 pp.

RUSSIAN, per, Zhur Tekh Fiz, Vol XXIX, 1959, pp 189.

AEC Tr 3639

Sci - Phys

May 59

87,952

APPROVED FOR RELEASE: Tuesday, July 09, 2002 CIA-RDP91-00772R000100700023-5

APPROVED FOR RELEASE: Tuesday, July 09, 2002 CIA-RDP91-00772R000100700023-5

Self-Diffusion in Solid Lithium, by A. N. Neumov, G. Ya. Rymkin, 3 pp.

RUSSIAN, per, Zhur Tekh Fiz, Ak Nauk SSSR, Vol XXIX, No 2, 1959, pp 189-191.

Amer Inst of Phys
Sov Phys - Tekh Phys
Vol IV, No 2

Sci - Phys

Sep 59

97,200

APPROVED FOR RELEASE: Tuesday, July 09, 2002 CIA-RDP91-00772R000100700023-5

APPROVED FOR RELEASE: Tuesday, July 09, 2002 CIA-RDP91-00772R000100700023-5

Self-Diffusion in Solid Lithium, by A. N. [illegible]
G. Ya. Ryukin, 5 pp.

RUSSIAN, per, Zhur Tekh Fiz, Vol XXIX, Feb 1959,
p 189.

CIA/FTD X-3472

Sci - Phys
Apr 59

84,722

APPROVED FOR RELEASE: Tuesday, July 09, 2002 CIA-RDP91-00772R000100700023-5

APPROVED FOR RELEASE: Tuesday, July 09, 2002 CIA-RDP91-00772R000100700023-5

Coefficient of Absorption of Electromagnetic Waves by Water Vapor in the Range 10 -- 2 cm, by S. A. Zhevakin, A. P. Naumov, 43 pp. RUSSIAN, per, Iz Vyssh Ucheb Zaved, Radiofiz, Vol VI, No 4, 1963, pp 674-691.

JPRS 23416

Sci
Mar 64

252,691

APPROVED FOR RELEASE: Tuesday, July 09, 2002 CIA-RDP91-00772R000100700023-5

APPROVED FOR RELEASE: Tuesday, July 09, 2002 CIA-RDP91-00772R000100700023-5

Absorption of Centimeter and Millimeter Radiowaves by Atmospheric Water Vapor, by S. A. Zhevakin, A. P. Naumov.
RUSSIAN, per, Radiotekhnika i Elektronika, Vol IX, No 8, 1964, pp 1327-1337.
NASA TT F-8960

Sci-Phys
Nov 64
U.S. GOVERNMENT ONLY

269,361

APPROVED FOR RELEASE: Tuesday, July 09, 2002 CIA-RDP91-00772R000100700023-5

APPROVED FOR RELEASE: Tuesday, July 09, 2002 CIA-RDP91-00772R000100700023-5

Absorption of Electromagnetic Radiation by Water Vapor on 10 -2 cm Waves in the Upper Layers of the Atmosphere, by S. A. Zhevakin, A. P. Naumov, 10 pp.

RUSSIAN, per, Geomagnetizm i Aeronomiya, Vol III, No 4, 1963, pp 666-678.

AGU

Sci
May 64 256,491

APPROVED FOR RELEASE: Tuesday, July 09, 2002 CIA-RDP91-00772R000100700023-5

APPROVED FOR RELEASE: Tuesday, July 09, 2002 CIA-RDP91-00772R000100700023-5

Coefficient of Absorption of Electromagnetic Waves by Water Vapor in the Range 10 — 2 cm, by S. A. Zhevakin, A. P. Naumov, 40 pp. RIEMAN, per, In Vysok Uchob Zaved, Radiofiz, Vol VI, No 4, 1963, pp 674-691.

JPRS 20816

Sci
Mar 64

[illegible]

APPROVED FOR RELEASE: Tuesday, July 09, 2002 CIA-RDP91-00772R000100700023-5

APPROVED FOR RELEASE: Tuesday, July 09, 2002 CIA-RDP91-00772R000100700023-5

About New Methods of Representation of Relief. (From Materials of the International Geographical Congress in Amsterdam, 1938), Moscow, by A. V. Haumov.

RUSSIAN, per, Sbornik Nauchno-Tekh i Proizvodstvennykh Statey po Geod Kart Topo Aero i Grav, Moscow, 1941, pp 70-72.

Available ORR/Geo Div
OSU Series,A, No 46

USSR

Scientific - Geophysics

2153

APPROVED FOR RELEASE: Tuesday, July 09, 2002 CIA-RDP91-00772R000100700023-5

APPROVED FOR RELEASE: Tuesday, July 09, 2002 CIA-RDP91-00772R000100700023-5

On Regional Administrative Maps (Moscow), by A. V. Naumov.

RUSSIAN, per, Sbornik Nauchno-Tekh i Proizvodstvennykh Statey po Geod Kart Topo Aero i Gravimetrii, Moscow, 1941, pp 64-69.

Available OSR/Geo Div
OSU Series A, No 44

USSR

Scientific - Geophysics

2149

APPROVED FOR RELEASE: Tuesday, July 09, 2002 CIA-RDP91-00772R000100700023-5

APPROVED FOR RELEASE: Tuesday, July 09, 2002 CIA-RDP91-00772R000100700023-5

International Symposium on the Theory of Self-Adjusting Automatic Control Systems, MK by B. Natmov, 7 pp.

RUSSIAN, per, Iz Ak Nauk SSSR, Ordel Tekh Nauk, Tekh Kibernetika, No 1, 1962.

JPRS 19697

Sci-Biol
Jun 63

APPROVED FOR RELEASE: Tuesday, July 09, 2002 CIA-RDP91-00772R000100700023-5

APPROVED FOR RELEASE: Tuesday, July 09, 2002 CIA-RDP91-00772R000100700023-5

Choice of Characteristic for Nonlinear State Feedback in Position Servos, by B. N. Naumov, 11 p.

RUSSIAN, per, Avtomat i Telemekh, Vol XX, 1960, No 3, pp 335-345.

Instru Soc of Amer

112,521

Sci

Apr 60

APPROVED FOR RELEASE: Tuesday, July 09, 2002 CIA-RDP91-00772R000100700023-5

APPROVED FOR RELEASE: Tuesday, July 09, 2002 CIA-RDP91-00772R000100700023-5

(NY-5209)

The Introduction of the Semiautomatic System on the Long Distance Telephone System of Latvia, by B. K. Naumov, 9 pp.

RUSSIAN, per, Vestnik Svyazi, No 8, 1956.

JPRS 7065

Sci

Aug 61

161,954

APPROVED FOR RELEASE: Tuesday, July 09, 2002 CIA-RDP91-00772R000100700023-5

APPROVED FOR RELEASE: Tuesday, July 09, 2002 CIA-RDP91-00772R000100700023-5

Chapter 4. Synthesis of Non-Linear Control Systems, by B. N. Naumov.

RUSSIAN, bk, "Theory of Non-Linear Control Systems", Publ Acad Sci USSR, Moscow, 1957, pp 105-132.

90 7 0 0 0

ATS RJ-1165

Sci - Engr
Apr 60

114,502

APPROVED FOR RELEASE: Tuesday, July 09, 2002 CIA-RDP91-00772R000100700023-5

APPROVED FOR RELEASE: Tuesday, July 09, 2002 CIA-RDP91-00772R000100700023-5

Scientific Principles of Automatics (Conference on the Theory of Automatic Regulation), by B. N. Petrov, B. N. Naumov.

RUSSIAN, per, Vestnik Ak Nauk SSSR, No 3, 1954, pp 88-94.

CIA/FDD/Z-113

Scientific - Electronics

17,861
17,861

APPROVED FOR RELEASE: Tuesday, July 09, 2002 CIA-RDP91-00772R000100700023-5

APPROVED FOR RELEASE: Tuesday, July 09, 2002 CIA-RDP91-00772R000100700023-5

The Life History of the Hydromedusa Cladonema Pacifica Naumov, by D. V. Naumov, 2 pp.

RUSSIAN, thrice-mo per, Dok Ak Nauk SSSR, Vol CXII, No 1, 1957, pp 165-167.

Amer Inst of Biol Sci
Doklady-Biol Sci Sec
Jan/Feb 1957

Sci - Biology
Sep 57

51,997

APPROVED FOR RELEASE: Tuesday, July 09, 2002 CIA-RDP91-00772R000100700023-5

APPROVED FOR RELEASE: Tuesday, July 09, 2002 CIA-RDP91-00772R000100700023-5

47

[redacted]

[redacted]

[redacted]

[redacted]

APPROVED FOR RELEASE: Tuesday, July 09, 2002 CIA-RDP91-00772R000100700023-5

APPROVED FOR RELEASE: Tuesday, July 09, 2002 CIA-RDP91-00772R000100700023-5

(MV-4341)

High Density Recording of Numerical Information on a Magnetic Drum, by A. N. Kyemlin, V. Yu. Verchubskiy, E. I. Naumov, 18 pp.

RUSSIAN, per, Iz Vysshikh Uchob Zaved MVO, SSSR Radiofiz, Vol II, No 6, 1959.

JPRS 5651

Sci

136,910

Jan 61

APPROVED FOR RELEASE: Tuesday, July 09, 2002 CIA-RDP91-00772R000100700023-5

APPROVED FOR RELEASE: Tuesday, July 09, 2002 CIA-RDP91-00772R000100700023-5

The Riddle of "PSI" Phenomena, by Eduard Naumov.

RUSSIAN,

FTD-TT-64-288

Sci
Dec 64

270,297

APPROVED FOR RELEASE: Tuesday, July 09, 2002 CIA-RDP91-00772R000100700023-5

APPROVED FOR RELEASE: Tuesday, July 09, 2002 CIA-RDP91-00772R000100700023-5

Effect of Tempering Upon Mechanical Properties of Chrome-Plated Steel Parts, by V. S. Borisov, F. N. Naumov.

RUSSIAN, mo per, Metallovedenie i Obrabotka Metallov, No 12, Dec 1956, pp 50-56.

Brutcher Tr 4040
$4.80

Sci - Min/Met

57,370

Jan 58

APPROVED FOR RELEASE: Tuesday, July 09, 2002 CIA-RDP91-00772R000100700023-5

APPROVED FOR RELEASE: Tuesday, July 09, 2002 CIA-RDP91-00772R000100700023-5

Some Physiochemical Characteristics of the Behavior of Uranium in Hydrothermal Solutions, by G. B. Naumov, 21 pp.

RUSSIAN, per, Geokhim, No 2, 1961.

Geochem Soc

Sci

Nov 62

216,535

APPROVED FOR RELEASE: Tuesday, July 09, 2002 CIA-RDP91-00772R000100700023-5

APPROVED FOR RELEASE: Tuesday, July 09, 2002 CIA-RDP91-00772R000100700023-5

Oxidation-Reduction Equilibrium in the System Uranium-Iron in a Carbonate Environment and Its Significance to Geochemistry, by G. B. Naumov, O. F. Mironova, 8 pp

RUSSIAN, per, Geokhim, No 3, 1960

GS

Sci

Aug 62 214,647

APPROVED FOR RELEASE: Tuesday, July 09, 2002 CIA-RDP91-00772R000100700023-5

APPROVED FOR RELEASE: Tuesday, July 09, 2002 CIA-RDP91-00772R000100700023-5

Transportation of Uranium in Hydrothermal Solution as a Carbonate, by G. B. Naumov, 16 pp

RUSSIAN, per, Geokhim, No 1, 1959, pp 6-19.

Geochem Sc.

Sci

Oct 61

122,546

APPROVED FOR RELEASE: Tuesday, July 09, 2002 CIA-RDP91-00772R000100700023-5

APPROVED FOR RELEASE: Tuesday, July 09, 2002 CIA-RDP91-00772R000100700023-5

Investigation of Surface Layers in Cadmium-Telluride Crystals, by Yu. A. Bodakov, G. A. Lomakina, G. P. Naumov, 6 pp.

RUSSIAN, per, Fiz Tverdogo Tela, Vol III, No 1, 1960, pp 55-61.

AIP
Sov Phys-Solid State

Sci

138,551

Feb 61

APPROVED FOR RELEASE: Tuesday, July 09, 2002 CIA-RDP91-00772R000100700023-5

APPROVED FOR RELEASE: Tuesday, July 09, 2002 CIA-RDP91-00772R000100700023-5

Properties of p-n Junctions in Cadmium Telluride Photocells, by Yu. A. Vodakov, G. A. Lozakina, G. P. Naumov, 7 pp.

RUSSIAN, per, Fiz Tverdogo Tela, Vol III, No 1, 1960, pp 15-22.

AIP
Sov Phys-Solid State

Sci

Feb 61

138,546

APPROVED FOR RELEASE: Tuesday, July 09, 2002 CIA-RDP91-00772R000100700023-5

APPROVED FOR RELEASE: Tuesday, July 09, 2002 CIA-RDP91-00772R000100700023-5

A p-n Junction Photocell Made of Cadmium Telluride, by Yu. A. Vodakov, G. A. Lomakina, G. P. Naumov, 4 pp.

RUSSIAN, per, Fiz Tverdogo Tela, Vol III, No 1, 1960, pp 3-6.
7

AIP
Sov Phys-Solid State

Sci

Feb 61

138,544

APPROVED FOR RELEASE: Tuesday, July 09, 2002 CIA-RDP91-00772R000100700023-5

APPROVED FOR RELEASE: Tuesday, July 09, 2002 CIA-RDP91-00772R000100700023-5

A Tube Photoelectric Element of Cadmium Telluride (Preliminary Communication), by G. A. Lomakina, Yu. A. Vodakov, G. P. Naumov, Yu. P. Maslakovets, 1 p.

RUSSIAN, per, Zhur Tekh Fiz, Vol XXVII, No 7, 1957, p 1594

Amer Inst of Phys
Sov Phys-Tech Phys
Vol II, No 7

Sci - Phys

64,278

May 58

APPROVED FOR RELEASE: Tuesday, July 09, 2002 CIA-RDP91-00772R000100700023-5

APPROVED FOR RELEASE: Tuesday, July 09, 2002 CIA-RDP91-00772R000100700023-5

[redacted]

APPROVED FOR RELEASE: Tuesday, July 09, 2002 CIA-RDP91-00772R000100700023-5

APPROVED FOR RELEASE: Tuesday, July 09, 2002 CIA-RDP91-00772R000100700023-5

On the Standardization of Geometrical Elements of Blades, by V. A. Maximov, I. I. Naumov, 9 pp.

RUSSIAN, per, Aviatsionnaya Prom, No 2, 1958, pp 3-6.

ATIC [redacted]

Sci - Engr

Aug 60

123,856

APPROVED FOR RELEASE: Tuesday, July 09, 2002 CIA-RDP91-00772R000100700023-5

APPROVED FOR RELEASE: Tuesday, July 09, 2002 CIA-RDP91-00772R000100700023-5

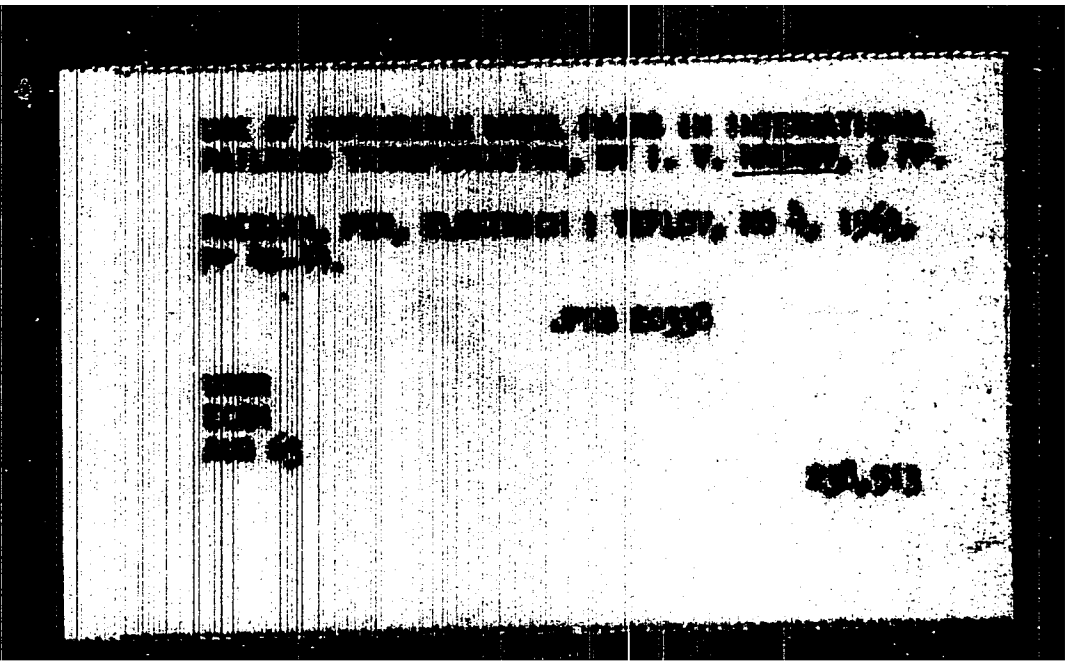

APPROVED FOR RELEASE: Tuesday, July 09, 2002 CIA-RDP91-00772R000100700023-5

APPROVED FOR RELEASE: Tuesday, July 09, 2002 CIA-RDP91-00772R000100700023-5

An Advanced Control Test Against Pests and Diseases of Agricultural Crops in the Cotton Growing Regions, by I. V. Naumov.

RUSSIAN, Vestn Zashch Rast, 1940(4):14-22. 421 P942 1940.

USDA Trans No 136

USSR
Scientific - Biology, plant, protection
Economic - Agriculture, plant, protection

A 8347

APPROVED FOR RELEASE: Tuesday, July 09, 2002 CIA-RDP91-00772R000100700023-5

APPROVED FOR RELEASE: Tuesday, July 09, 2002 CIA-RDP91-00772R000100700023-5

Modernizing the Vacuum Furnace Type OKB-704 for Annealing Special Steels in a Magnetic Field, by M. N. Solovyev, I. Z. Naumov, 6 pp. UNCLASSIFIED

RUSSIAN, per, Metallovedeniye i Termicheskaya Obrabotka Metallov, No 11, 1959, pp 51-53.

CIA/FDD XX-1,009

Sci - Engineering
Apr 61
USIB USE ONLY

149,045

APPROVED FOR RELEASE: Tuesday, July 09, 2002 CIA-RDP91-00772R000100700023-5

APPROVED FOR RELEASE: Tuesday, July 09, 2002 CIA-RDP91-00772R000100700023-5

(Unannounced)

Naumov, K. G. and Mezenseva, A. A.
FINDING NEW AREAS OF TICKS CARRYING TYPHUS AND THE CARRIER ORNITHODORUS PAPILLIPES IN SOUTH KIRGHIZ, tr. by R. Roberts. 2 Sep 43, 3p.
Order from LC or SLA mi$1.80, ph$1.80 60-15195

Trans. of Med[itsinskaya] Parazitol[ogiya i Parazitarnyye Bolezni] (USSR) 1942, v. 11, no. 4, p. 118-119.

(Unannounced)

60-15195

1. Ticks--USSR
2. Typhus fever--Sources
I. Naumov, K. G.
II. Mezenseva, A. A.
III. National Institutes of Health, Bethesda, Md.

Office of Technical Services

APPROVED FOR RELEASE: Tuesday, July 09, 2002 CIA-RDP91-00772R000100700023-5

APPROVED FOR RELEASE: Tuesday, July 09, 2002 CIA-RDP91-00772R000100700023-5

The Firing of Bricks With Fuel ~~xxx~~
Introduced Into the Raw Mix During
Shaping, by M. M. Naumov. UNCL

RUSSIAN, per, Steklo i Keramika, Vol IX,
No 8, 1952, p 17-.

DSIR LLU M.1201

(loan)

Sci - Engr

108,368

Feb 60

APPROVED FOR RELEASE: Tuesday, July 09, 2002 CIA-RDP91-00772R000100700023-5

APPROVED FOR RELEASE: Tuesday, July 09, 2002 CIA-RDP91-00772R000100700023-5

Feb 60

Tunnel Kiln in the Brick and Pottery Industries, by M. M. Kaumov. USCL

RUSSIAN, per, Steklo i Keramika, Vol VII, No 9, 1950, pp 13-.

DSIR LIU M.198

(loan)

Sci - Engr

Feb 60

108,367

APPROVED FOR RELEASE: Tuesday, July 09, 2002 CIA-RDP91-00772R000100700023-5

APPROVED FOR RELEASE: Tuesday, July 09, 2002 CIA-RDP91-00772R000100700023-5

MD (NY-3001/5).

Vital Problems of Mechanization and Automation in Altay Mines, by K. Akhmetov, N. Naumov, 9 pp.

RUSSIAN, per, Narodnoye Khoz Khazakh, No 8, 1959, pp 21-26.

JPRS-2267

USSR
Econ - Technological
Mar 60

109,362

APPROVED FOR RELEASE: Tuesday, July 09, 2002 CIA-RDP91-00772R000100700023-5

APPROVED FOR RELEASE: Tuesday, July 09, 2002 CIA-RDP91-00772R000100700023-5

Diseases of Agricultural Plants, by N. A. Naumov, [illegible]
UNCLASSIFIED

RUSSIAN, [illegible], Moscow, [illegible] 1952, trans.-in-part.
148-153,; 272; 276-278.

USDA

USSR
Economic - Agriculture
Scientific - Biology

15,405

APPROVED FOR RELEASE: Tuesday, July 09, 2002 CIA-RDP91-00772R000100700023-5

APPROVED FOR RELEASE: Tuesday, July 09, 2002 CIA-RDP91-00772R000100700023-5

The Rusts of Cereals in the USSR, A Monographic study, by N. A. Naumov, 401 pp. UNCLASSIFIED

RUSSIAN, Moscow, Moskva, Sel'khozgiz, 1939, Ref. p. pp 63-92, 225-231,

RT-1552

USDA

USSR
Economic - Agriculture
Scientific - Biology

15,401

APPROVED FOR RELEASE: Tuesday, July 09, 2002 CIA-RDP91-00772R000100700023-5

APPROVED FOR RELEASE: Tuesday, July 09, 2002 CIA-RDP91-00772R000100700023-5

Diseases of Agricultural Plants (Phytopathology), by
N. A. Naumov.

RUSSIAN, 1940. 460 N222

Translated in part: Table of Contents

USDA Trans No 188

AS349

USSR
Scientific - Biology, plant protection, phytopathology
Economic - Agriculture, plant protection

APPROVED FOR RELEASE: Tuesday, July 09, 2002 CIA-RDP91-00772R000100700023-5

APPROVED FOR RELEASE: Tuesday, July 09, 2002 CIA-RDP91-00772R000100700023-5

An Agronomist's Reference Book on Plant Protection, by N. A. Naumov. Translated in Part: Introduction (p. 1-8) Pests of Grain Crops (p. 277-296); Conditions Contributing to Infection of Plants (p. 424-428); Injurious Diseases Losses of Harvests (p. 428-431); Hosts of Phytopathogenic Bacteria With Wide Specialization (p. 466-467); Virus Diseases (p. 468); Distribution & Injury (p. 468-470); Measures Controlling Virus Plant Diseases (p. 486-488); Rust of Cereal Crops (p. 515); Forms of Rust (p. 515-521); Methods for Control of Rust (p. 521-524); Reference data (p. 779-786) (includes institutions).

RUSSIAN, Moscow, 1948. 830 p. 464.4 N228.

USDA Tr No 13 RT-1004

Scientific - Biology, plant protection
USSR
Economic - Agriculture, plant protection A5350

APPROVED FOR RELEASE: Tuesday, July 09, 2002 CIA-RDP91-00772R000100700023-5

APPROVED FOR RELEASE: Tuesday, July 09, 2002 CIA-RDP91-00772R000100700023-5

A Brief Survey of the Attainments of Soviet Phytopathology, by N. A. Naumov.

RUSSIAN, Zashch Rast, 19:108-119. 1939. 421 P942

USDA Trans No 118

USSR
Scientific - Biology, plant, protection, phytopathology
Economic - Agriculture, plant, protection, phytopathology

A 8351

APPROVED FOR RELEASE: Tuesday, July 09, 2002 CIA-RDP91-00772R000100700023-5

APPROVED FOR RELEASE: Tuesday, July 09, 2002 CIA-RDP91-00772R000100700023-5

Alphabetical Index of Insecticides, Fungicides and Other Materials, Which are Used for Combatting Pests and Diseases, by Prof N. A. Naumov, Prof V. N. Schegolev. UNCLASSIFIED

RUSSIAN, Spravochnik agronoma po zaschitye rastenyi, Ogiz-Sel'khozgiz, Moscow/Leningrad, 1948, pp 791 - 792.

OCMG Tr
CMT-110

Scientific - Biology
Economic - Agriculture

A8352

USSR

March 1951 CTS

APPROVED FOR RELEASE: Tuesday, July 09, 2002 CIA-RDP91-00772R000100700023-5

APPROVED FOR RELEASE: Tuesday, July 09, 2002 CIA-RDP91-00772R000100700023-5

On the Problem of Plant Diseases, by N. A. Naumov

RUSSIAN, Trudy - vyp (3):115-124, 1951.

USDA Tr 350

Economic - Agriculture
Scientific - Biology

1407

APPROVED FOR RELEASE: Tuesday, July 09, 2002 CIA-RDP91-00772R000100700023-5

APPROVED FOR RELEASE: Tuesday, July 09, 2002 CIA-RDP91-00772R000100700023-5

42

Means of Communication in Animals and Their Simulation, by N. P. Naumov, G. N. Simkin, 35 pp. RUSSIAN, bk. Voprosy Biosiki, Moscow, 1957, pp 419-445. JPRS 48122

N. P. Naumov

Sci-B and M
June 69

383,680

APPROVED FOR RELEASE: Tuesday, July 09, 2002 CIA-RDP91-00772R000100700023-5

APPROVED FOR RELEASE: Tuesday, July 09, 2002 CIA-RDP91-00772R000100700023-5

35

[redacted]

APPROVED FOR RELEASE: Tuesday, July 09, 2002 CIA-RDP91-00772R000100700023-5

APPROVED FOR RELEASE: Tuesday, July 09, 2002 CIA-RDP91-00772R000100700023-5

[illegible] OF THE DYNAMICS OF
[illegible], BY N. P. [illegible],
[illegible], 18 PP.

[illegible], VOL XLI, NO 8, 1962,
PP [illegible].

JPRS 20608

SCI - BIOL

AUG 63

238,694

APPROVED FOR RELEASE: Tuesday, July 09, 2002 CIA-RDP91-00772R000100700023-5

APPROVED FOR RELEASE: Tuesday, July 09, 2002 CIA-RDP91-00772R000100700023-5

Dynamics of the Numbers of the Common Vole and Methods of Its Progress in the Central Zone of USSR, by N. P. Naumov.

RUSSIAN, per, Zool Zhur Ak SSSR, Vol XXXII, No 2, 1953.

CSIRO

Sci - Biology

118,559

Jun 60

APPROVED FOR RELEASE: Tuesday, July 09, 2002 CIA-RDP91-00772R000100700023-5

APPROVED FOR RELEASE: Tuesday, July 09, 2002 CIA-RDP91-00772R000100700023-5

Determining the Age of the Squirrel (Sciurus Vulgaris L.), by N. P. Naumov.

RUSSIAN, Per, Sci Rpts Moscow State Univ, No 2, 1934, pp 275-290.

US Dept of Interior
Tr No 182

USSR

Scientific - Biology

Dec 54 CTS

19,853

APPROVED FOR RELEASE: Tuesday, July 09, 2002 CIA-RDP91-00772R000100700023-5

APPROVED FOR RELEASE: Tuesday, July 09, 2002 CIA-RDP91-00772R000100700023-5

Determination of the Age of the Dwarf Susliks (Citellus Pygmaeus Pall), by N. P. Naumov.

RUSSIAE, per, Zashchita Rastenii, No 7, 1936, pp 90-97.

CSIRO 3897

Sci - Biol
Aug 62

207, 251

APPROVED FOR RELEASE: Tuesday, July 09, 2002 CIA-RDP91-00772R000100700023-5

APPROVED FOR RELEASE: Tuesday, July 09, 2002 CIA-RDP91-00772R000100700023-5

Determining the Age of the Little Ground Squirrel (Citellus Pygmaeus), by N. P. Naumov.

RUSSIAN, per, Plant Protection, Vol XI, Leningrad, 1936, pp 131-134.

US Dept of Interior
Tr No 60

USSR

Scientific - Biology 19,848 Dec 54 CTS

APPROVED FOR RELEASE: Tuesday, July 09, 2002 CIA-RDP91-00772R000100700023-5

APPROVED FOR RELEASE: Tuesday, July 09, 2002 CIA-RDP91-00772R000100700023-5

Reproduction and Mortality in the Common Vole (Microtus Arvalis Pall), by N. P. Naumov.

RUSSIAN, P&R, Abstracts of the Works of the Zoological Institute of Moscow State Univ, No 3, 1936, pp 144-170.

US Dept of Interior
Tr No 13

USSR

Scientific - Biology 19,849 Dec 54 CTS

APPROVED FOR RELEASE: Tuesday, July 09, 2002 CIA-RDP91-00772R000100700023-5

APPROVED FOR RELEASE: Tuesday, July 09, 2002 CIA-RDP91-00772R000100700023-5

69

Two-Stage Starting of Gas Turbine Aircraft Engine,
by N. S. Naumov.
RUSSIAN, Patent No 157178, Class 46.
[illegible]

Sci-Energy Cent
Aug 68

N. S. Naumov

APPROVED FOR RELEASE: Tuesday, July 09, 2002 CIA-RDP91-00772R000100700023-5

APPROVED FOR RELEASE: Tuesday, July 09, 2002 CIA-RDP91-00772R000100700023-5

(NY-4860)

A Higher Technical Education Institution (VTUZ)-Enterprise, by N. V. Naumov, N. V. Strelkov, V. G. Bosenko, 15 pp.

RUSSIAN, per, Vestnik Svyazi, No 12, 1959.

JPRS 5941

Sci

Jan 61

136,472

APPROVED FOR RELEASE: Tuesday, July 09, 2002 CIA-RDP91-00772R000100700023-5

APPROVED FOR RELEASE: Tuesday, July 09, 2002 CIA-RDP91-00772R000100700023-5

Oct 60

R-162-60 (DC-4354).

Prospective Population Development in Bulgaria (1960-1975), by Nikola T. Naumov, 18 pp.

BULGARIAN, per, Statistika, Vol VII, No 3, 1960, pp 16-29.

JPRS 6037

EEur - Bulgaria
Soc
Oct 60

128,265

APPROVED FOR RELEASE: Tuesday, July 09, 2002 CIA-RDP91-00772R000100700023-5

APPROVED FOR RELEASE: Tuesday, July 09, 2002 CIA-RDP91-00772R000100700023-5

(DC-3216).

Mortality in Bulgaria, by Nikola T. Haunov, 10 pp.

BULGARIAN, per, Statistika, No 4, Sofia, Jul/Aug 1959, pp 65-72.

JPRS-1091-D

EEur - Bulgaria
Soc
Jan 60

103,774

APPROVED FOR RELEASE: Tuesday, July 09, 2002 CIA-RDP91-00772R000100700023-5

APPROVED FOR RELEASE: Tuesday, July 09, 2002 CIA-RDP91-00772R000100700023-5

On the Old Revenge-Seeking Path, by P. Henry, 11 pp.
RUSSIAN, per, Kommunist, No 19, Dec 1964, pp 102-109.
JPRS 28542

p 11

USSR
Pol
Mar 65

275,885

APPROVED FOR RELEASE: Tuesday, July 09, 2002 CIA-RDP91-00772R000100700023-5

APPROVED FOR RELEASE: Tuesday, July 09, 2002 CIA-RDP91-00772R000100700023-5

THE WEST GERMAN COMMUNIST PARTY (KPD), TODAY,
BY P. [illegible], I. [illegible], 14 PP

RUSSIAN, NP, KOMMUNIST, NO 16, NOV 1963, PP 90-99

JPRS 22358

EE-GERMANY
POL
DEC 63

244,814

APPROVED FOR RELEASE: Tuesday, July 09, 2002 CIA-RDP91-00772R000100700023-5

APPROVED FOR RELEASE: Tuesday, July 09, 2002 CIA-RDP91-00772R000100700023-5

THE VANGUARD OF THE WEST GERMAN WORKING CLASS,
BY P. [illegible], I. [illegible], 10 PP.

RUSSIAN, PER, [illegible], NO 16, NOV 1963, PP 90-99.

JPRS 22314

EE-GERMANY
[illegible]
DEC 63

244,340

APPROVED FOR RELEASE: Tuesday, July 09, 2002 CIA-RDP91-00772R000100700023-5

APPROVED FOR RELEASE: Tuesday, July 09, 2002 CIA-RDP91-00772R000100700023-5

The Use of Counting Circuits in Telegraphy, by
P. A. Nunnov, 5 pp.

RUSSIAN, per, Vestnik Svyazi, No 10, 1962.

JPRS 17615

S01

Apr 63

229,105

APPROVED FOR RELEASE: Tuesday, July 09, 2002 CIA-RDP91-00772R000100700023-5

APPROVED FOR RELEASE: Tuesday, July 09, 2002 CIA-RDP91-00772R000100700023-5

Automation of Operational Tests in Telegraph Communications, by P. A. Naumov, G. A. Yemel'yanov, 5 pp.

RUSSIAN, per, Elektrosvyaz', No 7, 1961.

AIEE

Sci
E 17 May 62

194,560

APPROVED FOR RELEASE: Tuesday, July 09, 2002 CIA-RDP91-00772R000100700023-5

APPROVED FOR RELEASE: Tuesday, July 09, 2002 CIA-RDP91-00772R000100700023-5

(DC-4432)

Telegraphy with Steel Wires in the Presence of Large Current Leakages, by P. A. Naumov, 11 pp.

RUSSIAN, per, Vestnik Svyazi, No 4, 1947, pp 17-19

JPRS 6692

Sci'

Feb 61

139951

APPROVED FOR RELEASE: Tuesday, July 09, 2002 CIA-RDP91-00772R000100700023-5

APPROVED FOR RELEASE: Tuesday, July 09, 2002 CIA-RDP91-00772R000100700023-5

The Part Played by Birds in Circulation
of Tick-borne Encephalitis Virus,
by R. L. Naumov, et al.
RUSSIAN, per, Med Parazit, No 1, 1963,
pp 18-29.
NIH 7-54-65 (On Loan)
CFSTI TT-66-60946

Sci/BQM
Aug 65

287,374

APPROVED FOR RELEASE: Tuesday, July 09, 2002 CIA-RDP91-00772R000100700023-5

APPROVED FOR RELEASE: Tuesday, July 09, 2002 CIA-RDP91-00772R000100700023-5

Whether the Taiga Tick Feeds on Yellow Pine Buntings Emberiza Citrinella L. and E. Leucocephalos Gm., by [illegible] L. [illegible], 8 pp.

[illegible], per, Zool. Zhur, Vol XLII, No 4, 1963, pp 513-517.

NXH 7-51-63 (Loan)

Sci - Biol & Med
Sep 63

3937[illegible]

APPROVED FOR RELEASE: Tuesday, July 09, 2002 CIA-RDP91-00772R000100700023-5

APPROVED FOR RELEASE: Tuesday, July 09, 2002 CIA-RDP91-00772R000100700023-5

A Second Birth, by S. Naumov, 11 pp.
FOR OFFICIAL USE ONLY

RUSSIAN, per, Aviatsiya i Kosmonavtika,
No 5, 1962.

FTD-ST-62-5

Sci

Jan 63

220,514

APPROVED FOR RELEASE: Tuesday, July 09, 2002 CIA-RDP91-00772R000100700023-5

APPROVED FOR RELEASE: Tuesday, July 09, 2002 CIA-RDP91-00772R000100700023-5

ENGINEER [illegible] CONTRIBUTIONS TO THE SUCCESS OF [illegible], BY S. [illegible], 5 PP.

RUSSIAN.

JPRS [illegible]

UDSR
ECON
OCT 63

345,017

APPROVED FOR RELEASE: Tuesday, July 09, 2002 CIA-RDP91-00772R000100700023-5

APPROVED FOR RELEASE: Tuesday, July 09, 2002 CIA-RDP91-00772R000100700023-5

Meteorologists of the Cosmos, by S. Naumov, /p.

RUSSIAN, per, Znaniye-Sila, No 11, 1957, p 34.

ATIC MCL-184/1

Sci

Dec 60

APPROVED FOR RELEASE: Tuesday, July 09, 2002 CIA-RDP91-00772R000100700023-5

APPROVED FOR RELEASE: Tuesday, July 09, 2002 CIA-RDP91-00772R000100700023-5

:ffect of Onion, Garlic and Bird Cherry on Seeds of
Higher Plants, by M. B. Razumovich, S. M. Naumov

USSIAN, per, Priroda, Vol XL, No 4, Apr 1951, pp
54-65. 410 P933.

USDA

:cientific - Biology
TS/DEX

6339

APPROVED FOR RELEASE: Tuesday, July 09, 2002 CIA-RDP91-00772R000100700023-5

APPROVED FOR RELEASE: Tuesday, July 09, 2002 CIA-RDP91-00772R000100700023-5

General Questions Relating to Fluctuations in Numbers of Mammals and the Organization of Research, by S. P. Naumov.

RUSSIAN, per, Trans Centr Lab Biol and Game Industry, No 5, Zagotzhivsuir'e, Moscow, 1941, pp 7-17. (For references, see Tr No 137)

US Dept of Interior
Tr No 130

USSR

Scientific - Biology 19,846 Dec 54 CTS

APPROVED FOR RELEASE: Tuesday, July 09, 2002 CIA-RDP91-00772R000100700023-5

APPROVED FOR RELEASE: Tuesday, July 09, 2002 CIA-RDP91-00772R000100700023-5

Methods for Forecasting Population Changes in the White Hare (Lepus Timidus L.), by S. P. Naumov.

RUSSIAN, per, Trans Centr Lab Biol and Game Industry, No 5, Zagotzhivsuir'e, Moscow, 1941, pp 46-60.

US Dept of Interior
Tr No 127

19,847

USSR

Scientific - Biology Dec 54 CTS

APPROVED FOR RELEASE: Tuesday, July 09, 2002 CIA-RDP91-00772R000100700023-5

APPROVED FOR RELEASE: Tuesday, July 09, 2002 CIA-RDP91-00772R000100700023-5

The Seals of the USSR. The Raw Material Basis of the Marine Mammal Fishery, by S. P. Naumov.

RUSSIAN, bk, All-Union Cooperative Assn Publ House, Moscow/Leningrad, 1933, 105 pp.

US Dept of Interior
Tr No 107

USSR

Scientific - Biology 19,850 Dec 54 CTS

APPROVED FOR RELEASE: Tuesday, July 09, 2002 CIA-RDP91-00772R000100700023-5

APPROVED FOR RELEASE: Tuesday, July 09, 2002 CIA-RDP91-00772R000100700023-5

Winter Food Habits of the White Hare (Lepus Timidus L.), by S. P. Naumov.

RUSSIAN, bimo per, Zool Zhur, Vol XVIII, 1939, pp 1055-1063.

US Dept of Interior
Tr No 98

USSR

Scientific - Biology

Dec 54 CTS

19,851.

APPROVED FOR RELEASE: Tuesday, July 09, 2002 CIA-RDP91-00772R000100700023-5

APPROVED FOR RELEASE: Tuesday, July 09, 2002 CIA-RDP91-00772R000100700023-5

The Thin-Toed Ground Squirrel (Spermophilopsis Leptodactylus Light), by S. P. Naumov, N. P. Lavrov, E. P. Spangenberg.

RUSSIAN, bk, All-Union Cooperative Assn Publ House, Moscow/Leningrad, 1935, pp 36-70.

US Dept of Interior
Tr No 93

USSR 19,844

Scientific - Biology Dec 54 CTS

APPROVED FOR RELEASE: Tuesday, July 09, 2002 CIA-RDP91-00772R000100700023-5

APPROVED FOR RELEASE: Tuesday, July 09, 2002 CIA-RDP91-00772R000100700023-5

Improvement of Health Conditions of Labour in Crystallisation x Department of Tar-Distillation Plants, by S S. Naumov.

RUSSIAN, rpts of the Kharakov Institute of Scientific Research for the Protection of Labour, No 8, 1938, pp 5-13.

NLL M.4268

USSR
Sco
Apr 62

APPROVED FOR RELEASE: Tuesday, July 09, 2002 CIA-RDP91-00772R000100700023-5

APPROVED FOR RELEASE: Tuesday, July 09, 2002 CIA-RDP91-00772R000100700023-5

(DC-6009) [redacted]

Statistics on Agricultural Production, by Nikola T. Naumov, 9 pp.

BULGARIAN, bk, Selskostopanska Statistika, Chapter V, 1959, pp 98-108.

JPRS 8979

EEur - Bulgaria
Econ
Oct 61
SETEE

170,577

APPROVED FOR RELEASE: Tuesday, July 09, 2002 CIA-RDP91-00772R000100700023-5

APPROVED FOR RELEASE: Tuesday, July 09, 2002 CIA-RDP91-00772R000100700023-5

83

Electron Diffraction Study of the Molecular Structure of Ia-Halides, by P. A. Akishin, V. A. Naumov, 6 pp.
RUSSIAN, per, Moskovskiy Ukhtiy Vysshei Shkoly, Khimiya i Khimicheskaya Tekhnologiya, 1959, pp 5-7.
ARC AEL Tr-349

V. A. Naumov

327,974

Sci - Chemistry
Jul 67

APPROVED FOR RELEASE: Tuesday, July 09, 2002 CIA-RDP91-00772R000100700023-5

APPROVED FOR RELEASE: Tuesday, July 09, 2002 CIA-RDP91-00772R000100700023-5

71

Distribution of warp thread breakage across the width of a loom, by V. A. Naumov, et al
RUSSIAN, per, Tekstil'naya Promyshlennost',
Vol 24, 1964, No 12, pp 36-44
MLL RTS 3247
(ON LOAN OR PURCHASE)

V. A. Naumov

Sci - ~~Agric~~
May 67 Materials 325,895

APPROVED FOR RELEASE: Tuesday, July 09, 2002 CIA-RDP91-00772R000100700023-5

APPROVED FOR RELEASE: Tuesday, July 09, 2002 CIA-RDP91-00772R000100700023-5

(NY-4654)

More Attention to the Intrarayon Inspectors, by V. A. Maunov, I. P. Shamanayev, 8 pp.

RUSSIAN, per, Vestnik Svyazi, No 6, 1959.

JPRS 5991

147,532

Sci

Apr 61

APPROVED FOR RELEASE: Tuesday, July 09, 2002 CIA-RDP91-00772R000100700023-5

APPROVED FOR RELEASE: Tuesday, July 09, 2002 CIA-RDP91-00772R000100700023-5

Investigation of Instrumental Errors of a Photographic Zenith Tube, by V. A. Naumov, 8 pp.

RUSSIAN, per, Astron Zhur, Vol XXXIX, No 2, 1962, pp 335-344.

Amer Inst of Phys
Sov Astron - AJ
Vol VI, No 2

Sci
Apr 64

254,293

APPROVED FOR RELEASE: Tuesday, July 09, 2002 CIA-RDP91-00772R000100700023-5

APPROVED FOR RELEASE: Tuesday, July 09, 2002 CIA-RDP91-00772R000100700023-5

(NY-5325)

Mail Carrying by Air Transport Must be Expanded, by B. K. Amentov, V. A. Naumov, 8 pp.

RUSSIAN, per, Vestnik Svyazi, No 3, 1954.

JPRS 7107

Sci

Feb 61

135, 217

APPROVED FOR RELEASE: Tuesday, July 09, 2002 CIA-RDP91-00772R000100700023-5

APPROVED FOR RELEASE: Tuesday, July 09, 2002 CIA-RDP91-00772R000100700023-5

Experimental Study of Alkali-Carbonate Metasomatism, by A. I. Tugarinov, V. B. Naumov, 12 pp.

RUSSIAN, per, Geokhim, No 6, 1963.

Scripta Technica

Sci

Apr 64

253,628

APPROVED FOR RELEASE: Tuesday, July 09, 2002 CIA-RDP91-00772R000100700023-5

APPROVED FOR RELEASE: Tuesday, July 09, 2002 CIA-RDP91-00772R000100700023-5

X-Ray Diagnosis of Esophageal Neuromas,
by V. I. Naumov, 3 pp.

RUSSIAN, per, Voprosy Onkolog, Vol VII,
No 4, 1961.

Royer & Roger

Sci

Jun 62

198,878

APPROVED FOR RELEASE: Tuesday, July 09, 2002 CIA-RDP91-00772R000100700023-5

APPROVED FOR RELEASE: Tuesday, July 09, 2002 CIA-RDP91-00772R000100700023-5

Sixth Conference on Experimental and Technical
XXXXXXXX Mineralogy and Petrography, by
Naumov, G., Malinin, S.,

RUSSIAN, per, Geokhim, No 8, 1961..

Geochem Soc

Sci

Nov 62 216,316

APPROVED FOR RELEASE: Tuesday, July 09, 2002 CIA-RDP91-00772R000100700023-5

APPROVED FOR RELEASE: Tuesday, July 09, 2002 CIA-RDP91-00772R000100700023-5

Biological Bases for Controlling Fishing in the Sea of Azov, by A. N. Smirnov, V. M. Naumov, 8 pp.
RUSSIAN, per, Rybnoye Khoz, No 2, 1964, pp 16-21.
JPRS 24876

Sci - Med
Jun 64 261,069

APPROVED FOR RELEASE: Tuesday, July 09, 2002 CIA-RDP91-00772R000100700023-5

APPROVED FOR RELEASE: Tuesday, July 09, 2002 CIA-RDP91-00772R000100700023-5

Polish Data on Pond Rearing and Tagging of Sea Trout, Stream Trout and Their Hybrids, by V. M. Nauenov, 6 pp.

RUSSIAN, per, Voprosy Ikh, No 12, 1959, pp 141-143.

Fisheries Res Board of Canada
St. Andrews Station

Sci

Feb 64

APPROVED FOR RELEASE: Tuesday, July 09, 2002 CIA-RDP91-00772R000100700023-5

APPROVED FOR RELEASE: Tuesday, July 09, 2002 CIA-RDP91-00772R000100700023-5

[redacted]

APPROVED FOR RELEASE: Tuesday, July 09, 2002 CIA-RDP91-00772R000100700023-5

APPROVED FOR RELEASE: Tuesday, July 09, 2002 CIA-RDP91-00772R000100700023-5

Installation for Painting in an Electric Field, by V. M. Naumov, S. A. Shchonov, 7 pp. SECRET

RUSSIAN, per, Aviats Prom, No 4, 1958, 9679860

FTD-TT-62-1589

Sci-Engr
Apr 63

326,754

APPROVED FOR RELEASE: Tuesday, July 09, 2002 CIA-RDP91-00772R000100700023-5

APPROVED FOR RELEASE: Tuesday, July 09, 2002 CIA-RDP91-00772R000100700023-5

Western Yakutia. Economic-Geographic Features, by Gurii Vasil'ovich Naumov, 115 pp.

RUSSIAN, rpt, Zapadnaya Yakutiya. Ekonomiko-Geograficheskaya Kharakteristika, Moscow, 1962, 145 pp, Except pp 35-37; 77; 81, and 86.

ACSI I-5124

ID 2200025564

USSR

Econ; Geog

Jun 65

281,662

APPROVED FOR RELEASE: Tuesday, July 09, 2002 CIA-RDP91-00772R000100700023-5

APPROVED FOR RELEASE: Tuesday, July 09, 2002 CIA-RDP91-00772R000100700023-5

Soils of th e Yana-Indigir Upland Slopes Under Steppe Vegetation (Taiga-Steppe Soils in the Extracontinental Regions of North-eastern USSR) by Ye. M. Naumov, A. A. Andreyeva, 7 pp.

RUSSIAN, per, Pochvovedeniye, No 3, 1963, pp 62-70.

Scripta Technica

Sci
Jun 64

259,871

APPROVED FOR RELEASE: Tuesday, July 09, 2002 CIA-RDP91-00772R000100700023-5

APPROVED FOR RELEASE: Tuesday, July 09, 2002 CIA-RDP91-00772R000100700023-5

Genesis of the Second Humus Horizon in the Grey Forest Soils of the Krasnoyarsk Region, by Ye. M. Naumov, 6 pp.

RUSSIAN, per, Pochvovedeniye, No 3, 1960, pp 59-64.

ABS

Sci
Jul 61

157,576

APPROVED FOR RELEASE: Tuesday, July 09, 2002 CIA-RDP91-00772R000100700023-5

APPROVED FOR RELEASE: Tuesday, July 09, 2002 CIA-RDP91-00772R000100700023-5

(DC-2700/33)

PNSh-2.0 Mower with Attachment for Crushing Hay Stalks, by Ye. S. Naumov, 3 pp.

RUSSIAN, per, Traktory i Sel'khoz, No 5, 1960, pp 31, 32.

JPRS 6395

135,774

USSR

Econ

Dec 60

APPROVED FOR RELEASE: Tuesday, July 09, 2002 CIA-RDP91-00772R000100700023-5

APPROVED FOR RELEASE: Tuesday, July 09, 2002 CIA-RDP91-00772R000100700023-5

Cyanine Dyes with Unsaturated Substituents, VIII, Cis-Trans Isomerism of Thiacarbocyanines with Styryl Substituents in the Benzthiazole Nuclei, by M. A. Al'perovich, Yu. A. Naumov, I. K. Ushenko, 8 pp.

10

RUSSIAN, per. Zhur Obshch Khim, Vol XXXI, No 4, 1961, pp. 1344 - 1355

CB 196,721

Sci
Apr 62

APPROVED FOR RELEASE: Tuesday, July 09, 2002 CIA-RDP91-00772R000100700023-5

APPROVED FOR RELEASE: Tuesday, July 09, 2002 CIA-RDP91-00772R000100700023-5

Preparation of Hydroxyaryl Ketones and Hydroxyaryl Keto Acids by Acylation of Aluminum Phenolates, by V.K. Kuskov,, Yu. A. Naumov, 3pp.

RUSSIAN, per Zhur Obshch Khim,
Vol XXXI, No.1, 1961, pp. ~~50-53~~ 54-58

CB

Sci

Mar 62

192, 276

APPROVED FOR RELEASE: Tuesday, July 09, 2002 CIA-RDP91-00772R000100700023-5

APPROVED FOR RELEASE: Tuesday, July 09, 2002 CIA-RDP91-00772R000100700023-5

(DC-2700/24)

Continuous Mass Production of Cultivator Parts, by Yu. I. Naumov, 6 pp.

RUSSIAN, per, Mashinostroitel', No 1, 1960, pp 3, 4.

JPRS 3785

USSR

125,255

Econ - Technological

Sep 60

APPROVED FOR RELEASE: Tuesday, July 09, 2002 CIA-RDP91-00772R000100700023-5

APPROVED FOR RELEASE: Tuesday, July 09, 2002 CIA-RDP91-00772R000100700023-5

The Kinetics and Mechanism of Cracking of Paraffins. Effect of the Heterogeneity Factor on the Kinetics and Mechanism of Cracking of Ethane and Propane, by A. D. Stepukhovich, Yu. P. Naumov, 3 pp.

RUSSIAN, per, Zhur Fiz Khim, Vol XXXIV, No 7, 1960, pp 1488-1494.

Cleaver-Hume Press

155,347

Sci

Jun 61

APPROVED FOR RELEASE: Tuesday, July 09, 2002 CIA-RDP91-00772R000100700023-5