APPROVED FOR RELEASE: Tuesday, July 09, 2002 CIA-RDP91-00772R000200910008-8

Normed Rings, by M. A. Naimark, 542 pp.

RUSSIAN, bk, 1960.

SHSA, Inc.

Sci

Apr 64

APPROVED FOR RELEASE: Tuesday, July 09, 2002 CIA-RDP91-00772R000200910008-8

APPROVED FOR RELEASE: Tuesday, July 09, 2002 CIA-RDP91-00772R000200910008-8

Oct 61

Isomorphic Representations of Rings and Groups, by
M. A. Naimark. 4 pp.

RUSSIAN, pam, Dok Ak Nauk SSSR, Vol CXXXVII
Nos 1-6, 1961, pp 278-281.

Amer Math Soc
Sov Math
Vol II, No 2

Sci

172,587

Oct 61

APPROVED FOR RELEASE: Tuesday, July 09, 2002 CIA-RDP91-00772R000200910008-8

APPROVED FOR RELEASE: Tuesday, July 09, 2002 CIA-RDP91-00772R000200910008-8

Spectral Analysis of Non-Selfadjoint Operators,
by M. A. Naimark.

RUSSIAN, per, Uspekhi Matemat Nauk, Vol XI, No 6(72),
1956, pp 183-202.

Amer Math Soc

Sci-Math

Sep 63

344,229

APPROVED FOR RELEASE: Tuesday, July 09, 2002 CIA-RDP91-00772R000200910008-8

APPROVED FOR RELEASE: Tuesday, July 09, 2002 CIA-RDP91-00772R000200910008-8

Some Criteria for the Completeness of a System of Characteristic and Adjoint Vectors of Linear Operators in Hilbert Space, by M.A. Naimark. DOKLADY, per, Doklady Akad. Nauk SSSR, Vol 98, No 5, 1954, pp 727-730.
*ABC

108

M. A. Naimark

Sci/Mathematical Sci
Oct 60

APPROVED FOR RELEASE: Tuesday, July 09, 2002 CIA-RDP91-00772R000200910008-8

APPROVED FOR RELEASE: Tuesday, July 09, 2002 CIA-RDP91-00772R000200910008-8

Sci/Math C

Rings With Involutions, by M. A. Naimark.

RUSSIAN, mo per, Uspekh Matemat Nauk, Vol III, No 5 (27), 1948.

AEC Tr 271

Am Math Soc Tr T 18

AE 306

Oct cts

APPROVED FOR RELEASE: Tuesday, July 09, 2002 CIA-RDP91-00772R000200910008-8

APPROVED FOR RELEASE: Tuesday, July 09, 2002 CIA-RDP91-00772R000200910008-8

Normed Rings, by Prof M. A. Naimark.

RUSSIAN, bk,

P. Noordhoff, Ltd.
Foreign Department
P. O. Box 39
Groningen - The Netherlands

Sci - Mathematics
Jan 60

APPROVED FOR RELEASE: Tuesday, July 09, 2002 CIA-RDP91-00772R000200910008-8

APPROVED FOR RELEASE: Tuesday, July 09, 2002 CIA-RDP91-00772R000200910008-8

Linear Lorentz Group Representaticns, by
M. A. Naimark,

RUSSIAN, bk.

*Pergamon Press

Aug 59

APPROVED FOR RELEASE: Tuesday, July 09, 2002 CIA-RDP91-00772R000200910008-8

APPROVED FOR RELEASE: Tuesday, July 09, 2002 CIA-RDP91-00772R000200910008-8

Unitary Representations of Semisimple Lie Groups.
Part I, by M. A. Naimark.

Full translation.

RUSSIAN, per. Matemat Sbor, USSR, Vol XXI, No 3,
1947, pp 405-434.

AEC Tr 1251

Scientific - Mathematics

Am Math Soc Tr 1664

A 5305

APPROVED FOR RELEASE: Tuesday, July 09, 2002 CIA-RDP91-00772R000200910008-8

APPROVED FOR RELEASE: Tuesday, July 09, 2002 CIA-RDP91-00772R000200910008-8

On Unitary Representations of Solvable Groups in Spaces with an Indefinite Metric, by M. A. Naimark, 16 p. RUSSIAN, pub. Izvestiya Akademii Nauk SSSR, Seriya Matematik, 27, 1963, pp 1181-1185.

Am Math Soc
Vol XLII, Ser 2

M. A. NAIMARK

Sci-Math
Jun 66

302,583

APPROVED FOR RELEASE: Tuesday, July 09, 2002 CIA-RDP91-00772R000200910008-8

APPROVED FOR RELEASE: Tuesday, July 09, 2002 CIA-RDP91-00772R000200910008-8

R-393/62

Races of Burma, by B. A. Min Naing. 30pp.

BURMESE, per, Ministry of Union Culture, 30 pp.
Burmese

JPRS/[redacted] (Dc-8202)

FE - Burma
Geog
5 Nov 62

APPROVED FOR RELEASE: Tuesday, July 09, 2002 CIA-RDP91-00772R000200910008-8

APPROVED FOR RELEASE: Tuesday, July 09, 2002 CIA-RDP91-00772R000200910008-8

R-393/62

Races of Burma, by B. A. Min Naing, 30p [redacted]

BURMESE, per, Ministry of Union Culture, 30 pp.

JPRS/DC-8200

FE - Burma
Geog
5 Nov 62

APPROVED FOR RELEASE: Tuesday, July 09, 2002 CIA-RDP91-00772R000200910008-8

APPROVED FOR RELEASE: Tuesday, July 09, 2002 CIA-RDP91-00772R000200910008-8

Road Maps by Hair Geographical Publishers,
by Volkmar Wair.
GERMAN, rpt. International Yearbook of
Cartography, 1963, pp 163-168.
*ACSI I-7170C
ID 2[illegible]015864

Exinfor - West Germany
Coeg
Jun 65

APPROVED FOR RELEASE: Tuesday, July 09, 2002 CIA-RDP91-00772R000200910008-8

APPROVED FOR RELEASE: Tuesday, July 09, 2002 CIA-RDP91-00772R000200910008-8

Determination of the Interstitial Distribution of Cations From Term Splitting in Complex Oxides, by A. N. Men', V. E. Naish, 12 pp.

RUSSIAN, per, Fizika Tverdogo Tela, Vol V, No 9, 1963, pp 2477-2489.

Amer Inst of Phys
Sov Phys - Solid State
Vol V, No 9

Bel
Apr 64

254,540

APPROVED FOR RELEASE: Tuesday, July 09, 2002 CIA-RDP91-00772R000200910008-8

APPROVED FOR RELEASE: Tuesday, July 09, 2002 CIA-RDP91-00772R000200910008-8

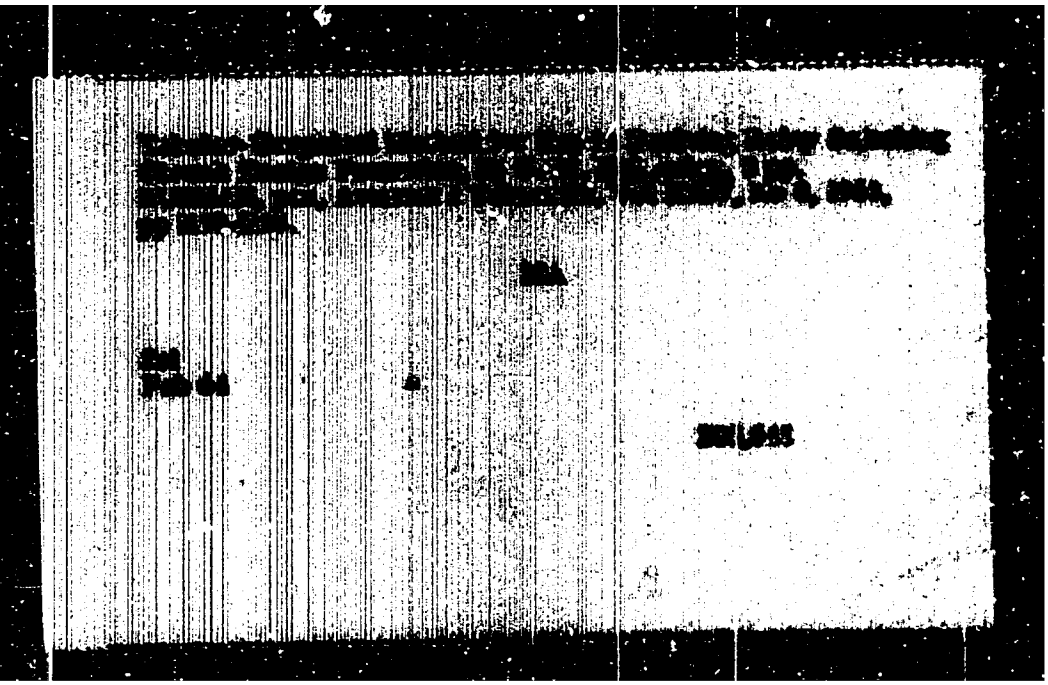

APPROVED FOR RELEASE: Tuesday, July 09, 2002 CIA-RDP91-00772R000200910008-8

APPROVED FOR RELEASE: Tuesday, July 09, 2002 CIA-RDP91-00772R000200910008-8

Ultrasonic Preparation of a Suspension of Magnesium Oxide in Carbon Tetrachloride, by A. M. Ginberg, S. A. Naishuller, 4 pp.

RUSSIAN, per, Zhur Prik Khim, Vol XXXIII, No 8, 1960, pp 1729-1732.

CB

Ref

161,085

Jul 61

APPROVED FOR RELEASE: Tuesday, July 09, 2002 CIA-RDP91-00772R000200910008-8

APPROVED FOR RELEASE: Tuesday, July 09, 2002 CIA-RDP91-00772R000200910008-8

Naishstein, S. Ya., Dyatlovitskaya, F. G., Lisovskaya, E. V., Petrov, Yu. I., and Surkina, R. M.
EXPERIMENTAL DETERMINATION OF THE LIMIT OF ALLOWABLE SULFONATE-ESTER CONCENTRATION IN NATURAL BASIN WATER. [1966] 7p 10refs
Order from OTS $3.00 in TT-61-31601-5 (p. 76-82)

Trans. from mono. [Sanitarnaya Okhrana Vodoemov ot Zagryaznenaiya Promyshlennymi Stochnymi Vodami. Predel'no Dopustimye Kontsentratsii Vrednykh Veshchestv v Vodoemakh, vyp. 5, Moscow] n.d.
(Abstract available)

DESCRIPTORS: Hydrology, *Water supplies, Contamination, *Wastes (Industrial), *Pesticides, Sulfonic acids, Esters.

Analysis of results of the above described organoleptic, general sanitary and sanitary-toxicological experiments clearly indicated the limit of allowable sulfonate-ester (Engineering--Sanitation, TT, v. 11, no. 7) (over)

TT-61-31601-5 (p. 76-82)

I. Title: Ovctran
I. Naishstein, S. Ya.
II. Dyatlovitskaya, F. G.
III. Lisovskaya, E. V.
IV. Petrov, Yu. I.
V. Surkina, R. M.
VI. Public Health Service, Washington, D. C.

...3513

Office of Technical Services

APPROVED FOR RELEASE: Tuesday, July 09, 2002 CIA-RDP91-00772R000200910008-8

APPROVED FOR RELEASE: Tuesday, July 09, 2002 CIA-RDP91-00772R000200910008-8

Ethylenimine. I. Addition Reaction Products Between Ethylenimine and Vinyl Compounds, by T. Yoshida, K. Naito, JAPANESE, per. Kogyo Kagaku Zasshi, Vol LV, 1952, No 7, pp 455-457. B SLA TT 64-20856

K. Naito

Sci
May 67

327,103

APPROVED FOR RELEASE: Tuesday, July 09, 2002 CIA-RDP91-00772R000200910008-8

APPROVED FOR RELEASE: Tuesday, July 09, 2002 CIA-RDP91-00772R000200910008-8

Effect of Polymerization Conditions of Vinyl Acetate on the Branching of Polyvinyl Alcohol, by J. Ukida, R. Maito, T. Kominami, 10 pp.

JAPANESE, J Soc Chem Ind Japan, Vol LVIII, No 2, 1955, pp 128.

SLA Tr 2476

Sci - Chemistry

53,310

Sep 57

APPROVED FOR RELEASE: Tuesday, July 09, 2002 CIA-RDP91-00772R000200910008-8

APPROVED FOR RELEASE: Tuesday, July 09, 2002 CIA-RDP91-00772R000200910008-8

Studies on Cholecystokinin; its Mode of Action on Gallbladder Contraction, by S.Maito and R.Fuata. FRENCH, per, La Presse Medicale, Vol.71, No.55, pp.2688-2689, 1963.
SLA-TT-66-11644

S. Maito

B/M
Aug 66

308,972

APPROVED FOR RELEASE: Tuesday, July 09, 2002 CIA-RDP91-00772R000200910008-8

APPROVED FOR RELEASE: Tuesday, July 09, 2002 CIA-RDP91-00772R000200910008-8

Experimental Pancreatic Damage Due To Methionine Analogues, by H. Oda, S. Naito.

JAPANESE, per, Sogo Igaku, Vol XI, No 2, 1954, pp 143-146.

NIH 10-20-62

Rel - Med

Dec 62

218,895

APPROVED FOR RELEASE: Tuesday, July 09, 2002 CIA-RDP91-00772R000200910008-8

APPROVED FOR RELEASE: Tuesday, July 09, 2002 CIA-RDP91-00772R000200910008-8

TT-65-14253 Field 7B

Naito, T.
STUDIES ON OXIDATION BY CHLORINE DIOXIDE AND SODIUM CHLORITE. 5. REACTION BETWEEN SODIUM CHLORITE AND SODIUM HYPOCHLORITE IN THE PRESENCE OF REDUCING AGENTS. 10p (foreign text included) 2refs.
Order from SLA: $1.10 as TT-65-14253

Trans. of Kogyo Kagaku Zasshi (Japan) v65 n12 p1916-3 1962.

1. Title: Reaction ...

MR 677

APPROVED FOR RELEASE: Tuesday, July 09, 2002 CIA-RDP91-00772R000200910008-8

APPROVED FOR RELEASE: Tuesday, July 09, 2002 CIA-RDP91-00772R000200910008-8

TT-65-14252 Field 7B

Naito, T.
STUDIES ON OXIDATION BY CHLORINE DIOXIDE AND SODIUM CHLORITE. 5. REACTION BETWEEN KI AND ClO2, NaClO2. 22p (foreign text included) 3refs.
Order from SLA: $2.60 as TT-65-14252

Trans. of Kogyo Kagaku Zasshi (Japan) v65 n12 p1911-6 1962.

A305204

I. Title: Reaction ...

MR 677

APPROVED FOR RELEASE: Tuesday, July 09, 2002 CIA-RDP91-00772R000200910008-8

APPROVED FOR RELEASE: Tuesday, July 09, 2002 CIA-RDP91-00772R000200910008-8

The Distribution of Histidinede-Carboxylase in Various Areas of the Central Nervous System and the Effect of Some Narcotics and Analeptics on the Enzyme Activity, by T. Saito, K. Kuriaki, 9 pp.

GERMAN, per, Archiv fuer Experimentalle Pathologie und Pharmakol., Vol CCXXXII, 1958, pp 481-486.

NIH 4-17-61

Sci - Med
Jul 61

158,330

APPROVED FOR RELEASE: Tuesday, July 09, 2002 CIA-RDP91-00772R000200910008-8

APPROVED FOR RELEASE: Tuesday, July 09, 2002 CIA-RDP91-00772R000200910008-8

J-96/62

Overcoming of Dogmatism Is the Pressing Need in the Unification on the International Communist Movement, by Naito Tomochika. (DC-6420)

JAPANESE, np, Atarashii Rosen, 20 Dec 1962, p 1.

*JPRS

FE - Japan
Pol
5 Feb 63

APPROVED FOR RELEASE: Tuesday, July 09, 2002 CIA-RDP91-00772R000200910008-8

APPROVED FOR RELEASE: Tuesday, July 09, 2002 CIA-RDP91-00772R000200910008-8

TT-65-14253 Field 7B

Naito, T.
STUDIES ON OXIDATION BY CHLORINE DIOXIDE AND SODIUM CHLORITE. 5. REACTION BETWEEN SODIUM CHLORITE AND SODIUM HYPOCHLORITE IN THE PRESENCE OF REDUCING AGENTS. 10p (foreign text included) 2refs.
Order from SLA: $1.10 as TT-65-14253

Trans. of Kogyo Kagaku Zasshi (Japan) v65 n12 p1916-5 1962.

I. Title: Reaction ...

MR 677

APPROVED FOR RELEASE: Tuesday, July 09, 2002 CIA-RDP91-00772R000200910008-8

APPROVED FOR RELEASE: Tuesday, July 09, 2002 CIA-RDP91-00772R000200910008-8

TT-65-14252 Field 7B

Naito, T.
STUDIES ON OXIDATION BY CHLORINE DIOXIDE AND SODIUM CHLORITE. 5. REACTION BETWEEN KI AND ClO2, NaClO2. 22p (foreign text included) 3refs.
Order from SLA: $2.60 as TT-65-14252

Trans. of Kogyo Kagaku Zasshi (Japan) v65 n12 p1911-1, 1962.

1. Title: Reaction ...

MR 677

APPROVED FOR RELEASE: Tuesday, July 09, 2002 CIA-RDP91-00772R000200910008-8

APPROVED FOR RELEASE: Tuesday, July 09, 2002 CIA-RDP91-00772R000200910008-8

Najberg, M.

POLISH, bk, Normalizacja Koksu z Wegla Kamiennego
Normalizacja, Rok XXII, Zeszyt 11, pp. 503-509.

*PL 480
OTS 61-11351

1961

APPROVED FOR RELEASE: Tuesday, July 09, 2002 CIA-RDP91-00772R000200910008-8

APPROVED FOR RELEASE: Tuesday, July 09, 2002 CIA-RDP91-00772R000200910008-8

A Contribution to KNLaboratory Investigation on the Coefficient of Lateral Pressure of Silt, by Wladyslaw Wedzinski, Janusz Majder, 6 pp

POLISH, per, Rozprawy Hydrotechniczne, No 3, 1958, pp 169-180. KIM 9206575

PL-480
OTS 61-31[illegible]

Sci - Biol & Med Sci
Jan 61

234,492

APPROVED FOR RELEASE: Tuesday, July 09, 2002 CIA-RDP91-00772R000200910008-8

APPROVED FOR RELEASE: Tuesday, July 09, 2002 CIA-RDP91-00772R000200910008-8

(FDD 20711)

Goals of the Mining Industry for 1954 in the Lights of the Theses of the Ninth Plenum of the KC PZPR (Poland), by L. Kajer, 33 pp.

POLISH, mo per, Gospodarka Gornictwa, Vol IV, No 1, Warsaw, Jan 1954, pp 1-10.

CIA/FDD/U-5809

EBur - Poland
Econ

19,150 [redacted]

APPROVED FOR RELEASE: Tuesday, July 09, 2002 CIA-RDP91-00772R000200910008-8

APPROVED FOR RELEASE: Tuesday, July 09, 2002 CIA-RDP91-00772R000200910008-8

Contribution to the Study of Cyclic Organic Carbonates and Their Derivatives, PT 1. Preparation of Internal Carbonates of Propylene Diol-1,2, of by Butylene Diol-2,3,and & their Action on Amines: Methyl-1 Hydroxyethyl & Carbamates, Methyl-1 Hydroxy -2 Propyl Carbamates; by Henry Najer, Pierre ~~[illegible]~~ Chabrier, ~~[illegible]~~ Rene ~~[illegible]~~ Giudicelli, 8pp

FRENCH, per, Societe Chimique de France, Bulletin, 1954, No 9, pp 1142-1148

SLA TT-64-20555

Henry Najer

APPROVED FOR RELEASE: Tuesday, July 09, 2002 CIA-RDP91-00772R000200910008-8

APPROVED FOR RELEASE: Tuesday, July 09, 2002 CIA-RDP91-00772R000200910008-8

Degree and Structure of Industrialization of Poland, by Michal [illegible] and Jerzy [illegible], 9 pp.
POLSKI, per, Gospodarka i Administracja [illegible], No 5, May 1965, pp. [illegible].
JPRS [illegible]

Michal [illegible]

[illegible]-Poland
Econ
Aug 65

[illegible],179

APPROVED FOR RELEASE: Tuesday, July 09, 2002 CIA-RDP91-00772R000200910008-8

APPROVED FOR RELEASE: Tuesday, July 09, 2002 CIA-RDP91-00772R000200910008-8

SETHE (NY-4192)

Advance in Research on the Effectiveness of Foreign Trade, by Bronislaw Najnigier, 11 pp.

POLISH, per, Gospodarka Planowa, Vol XV, No 2, Warsaw, 1960, pp 37-41.

JPRS 5535

EBur - Poland

126,062

APPROVED FOR RELEASE: Tuesday, July 09, 2002 CIA-RDP91-00772R000200910008-8

APPROVED FOR RELEASE: Tuesday, July 09, 2002 CIA-RDP91-00772R000200910008-8

SERIAL

Research Methods on the Effectiveness of Foreign Trade, by Bronislaw Najniger, 36 pp.

POLISH, per, Gospodarka Planowa, Vol XV, No 1, 1960, Warsaw, pp 27-36.

JPRS 5261

EEur - Poland

Econ - Foreign Trade

Aug 60

123,010

APPROVED FOR RELEASE: Tuesday, July 09, 2002 CIA-RDP91-00772R000200910008-8

APPROVED FOR RELEASE: Tuesday, July 09, 2002 CIA-RDP91-00772R000200910008-8

Obtaining High Temperatures by Means of a Spark Discharge, by M. P. Vanyukov, A. A. Nak, 3 pp.

RUSSIAN, per, Iz Ak Nauk SSSR, Ser Fiz, Vol XXIII, No 8, 1959, pp 962-964.

Columbia Tech

Sci

Oct 60

130,289

APPROVED FOR RELEASE: Tuesday, July 09, 2002 CIA-RDP91-00772R000200910008-8

APPROVED FOR RELEASE: Tuesday, July 09, 2002 CIA-RDP91-00772R000200910008-8

Browning of Apple Fruit. Part I. Isolation and Estimation of Chlorogenic Acid and L-epi-Catechin in Apple Fruit, by T. Nakabayashi.

JAPANESE, per, Bulletin Agricultural ~~XXX~~ Chemical Society of Japan, Vol XXVII, 1953, pp 813-818.

CSIRO

Sci - Chem

192, 726

Apr 62

APPROVED FOR RELEASE: Tuesday, July 09, 2002 CIA-RDP91-00772R000200910008-8

APPROVED FOR RELEASE: Tuesday, July 09, 2002 CIA-RDP91-00772R000200910008-8

Molecular Compounds of Organic Zinc Salts and Organic Bases, by S. Tsurugi, T. Nakabayashi, 9 pp.

JAPANESE, per, Society of Rubber Industry of Japan Journal, Vol XXV, 1952, pp 267-270.

S.L.A. Tr 1304

Sci - Chemistry
Jan 57 OTS

42,601

APPROVED FOR RELEASE: Tuesday, July 09, 2002 CIA-RDP91-00772R000200910008-8

APPROVED FOR RELEASE: Tuesday, July 09, 2002 CIA-RDP91-00772R000200910008-8

Nakabayashi, Toshio and Hada, Norimasa.
ISOLATION OF TANNINS. Pt. 1 of Studies on Tannins of Spirogyra Arcta. [1962] 14p.
Order from K-H $17.50 K-H 3629-b

Trans. of [Nihon Nogei-Kagakkai Shi] (Japan) 1954, v. 28, p. 387-391.

DESCRIPTORS: Separation, *Tannic acids, *Algae.

(Biological Sciences--Biochemistry, TT, v. 9, no. 2)

62-22599

I. Nakabayashi, T.
II. Hada, N.
III. Title: Studies . . .
IV. K-H-3629-b
V. Kresge-Hooker Science Library Associates, Detroit, Mich.

Office of Technical Services

APPROVED FOR RELEASE: Tuesday, July 09, 2002 CIA-RDP91-00772R000200910008-8

APPROVED FOR RELEASE: Tuesday, July 09, 2002 CIA-RDP91-00772R000200910008-8

Evaluation of the Volume of a Point of Fission in Uranium, by Y. Quere, P. Nakache, 8 pp.
FRENCH, per, Journal of Nuclear Materials, Vol 1, 1959, pp 203-209. 9223479
AEC-Tr-6460

32

Sci-Mat & Met
Oct 64

267,339

APPROVED FOR RELEASE: Tuesday, July 09, 2002 CIA-RDP91-00772R000200910008-8

APPROVED FOR RELEASE: Tuesday, July 09, 2002 CIA-RDP91-00772R000200910008-8

Nakada, Ichiro.
THE GROWING OF ANTHRACENE SINGLE CRYSTALS. [1962] 14p. 7 refs.
Order from SLA $1.60 62-10686

Trans. of Kogyo Kagaku Zasshi (Japan) 1961, v. 64, no. 7, p. 1218-1221.

DESCRIPTORS: *Anthracenes, *Single crystals, Crystallization, Scintillation counters.

The growing of single crystals of 2.5 cm diameter and height, as scintillators for radiation measurement, was attempted. The Bridgman method of growing spontaneously with a capillary tube was unsuitable for substances such as anthracene, whose intermolecular force is weak and which is markedly anisotropic. By one method, a crystal tube only for seed, of about 1 cm diameter, was prepared separately (Physics--Solid State, TT, v. 8, no. 10) (over)

62-10686

I. Nakada, I.

C226192

Office of Technical Services

APPROVED FOR RELEASE: Tuesday, July 09, 2002 CIA-RDP91-00772R000200910008-8

APPROVED FOR RELEASE: Tuesday, July 09, 2002 CIA-RDP91-00772R000200910008-8

Recombination of Hydrogen Atoms on Metal Surfaces. I. Recombination on the Surface of Vaporplated Copper, Silver, and Sodium, by K. Nakada, T. Sugiura, S. Shida, 23 pp.

JAPANESE, per, Chem Soc Japan, Pure & Chem, Sect, 76, 1955, pp 64-69.

SLA 58-31

Sci

Jul 59

92,417

APPROVED FOR RELEASE: Tuesday, July 09, 2002 CIA-RDP91-00772R000200910008-8

APPROVED FOR RELEASE: Tuesday, July 09, 2002 CIA-RDP91-00772R000200910008-8

47

Preservation of Drinking Water by Coating the Inner Surface of the Freshwater Tank. Part 1. The Quality of the Water in Tanks Coated with Some Synthetic Resin Paints, by Y. Nakada, Y. Nakada.
[illegible], per. [illegible], Vol 35, 1966, p 115.
[illegible] (2527)

Y. NAKADA

[illegible]
Aug 68

[illegible]

APPROVED FOR RELEASE: Tuesday, July 09, 2002 CIA-RDP91-00772R000200910008-8

APPROVED FOR RELEASE: Tuesday, July 09, 2002 CIA-RDP91-00772R000200910008-8

Atmospheric Variation Systems and Procedures
for Their Analysis, by Y. Nakada,
FOR OFFICIAL USE ONLY
JAPANESE, per, Kisho Kenkyu Jiho, Vol XV, No 8,
1963, pp 6-13. [illegible]
RSIC-569

Sci-Ear Sci & Ocean
Sept 66 309,112

APPROVED FOR RELEASE: Tuesday, July 09, 2002 CIA-RDP91-00772R000200910008-8

APPROVED FOR RELEASE: Tuesday, July 09, 2002 CIA-RDP91-00772R000200910008-8

Study of Cyanic Acid Synthesis in a Fluidized-Bed Reactor, by M. Ozeke, M. [illegible], et al. JAPANESE, per, Kogyo Kagaku Zasshi, Vol LIX, No 2, 1956, pp 151-154.
NASA TT F-8495

Sci - Chem
Mar 64
U. S. GOVERNMENT ONLY

251,947

APPROVED FOR RELEASE: Tuesday, July 09, 2002 CIA-RDP91-00772R000200910008-8

APPROVED FOR RELEASE: Tuesday, July 09, 2002 CIA-RDP91-00772R000200910008-8

Study of Cyanic Acid Synthesis by Fixed Catalytic Method,
by M. Otake, M. Nakamura, et al.
JAPANESE, per. Kogyo Kagaku Zasshi, Vol LIX,
No 1, 1956, pp 121-124.
NASA TT F-8494

Sci - Chem
Mar 64
U. S. GOVERNMENT ONLY

251,946

APPROVED FOR RELEASE: Tuesday, July 09, 2002 CIA-RDP91-00772R000200910008-8

APPROVED FOR RELEASE: Tuesday, July 09, 2002 CIA-RDP91-00772R000200910008-8

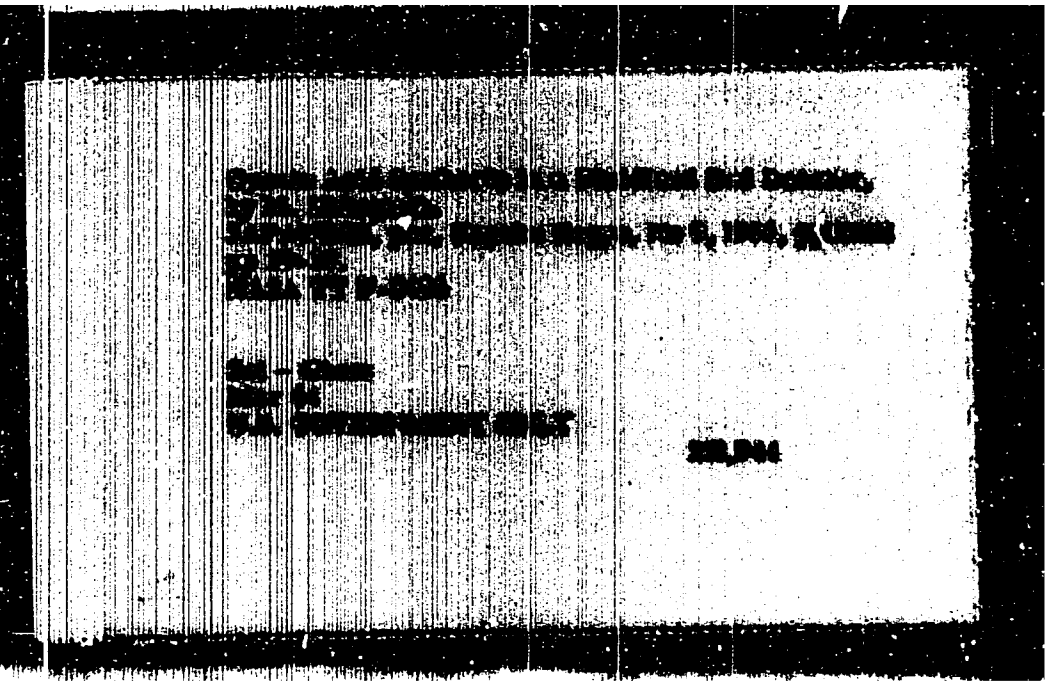

APPROVED FOR RELEASE: Tuesday, July 09, 2002 CIA-RDP91-00772R000200910008-8

APPROVED FOR RELEASE: Tuesday, July 09, 2002 CIA-RDP91-00772R000200910008-8

12 861 Fr-11

NAKAGAWA R., OTOGURO Y., TSUCHIYA T.

Influence of niobium on the thermal properties of austenitic steels

Influence du niobium sur les propriétés à chaud des aciers austénitiques

Tetsu to Hagane, 45, No. 11, 1276-1281 (1959)

U.535-U. 464 - French

Euratom

APPROVED FOR RELEASE: Tuesday, July 09, 2002 CIA-RDP91-00772R000200910008-8

APPROVED FOR RELEASE: Tuesday, July 09, 2002 CIA-RDP91-00772R000200910008-8

Effect of Molybdenum Upon Properties of 18% Cr-12% Ni Stainless Steel, by R. Nakagawa, Y. Otoguro.

JAPANESE, per, Tetsu to Hagane, Vol XLVI, No 3, 1960, pp 377-379.

HB 5216

Sci - Chem

Aug 61

163,824

APPROVED FOR RELEASE: Tuesday, July 09, 2002 CIA-RDP91-00772R000200910008-8

APPROVED FOR RELEASE: Tuesday, July 09, 2002 CIA-RDP91-00772R000200910008-8

Effect of Tungsten on the Characteristics of 18 Percent Cr, 12 Percent Ni Stainless Steeml, by R. Nakagawa, Y. Otoguro.

JAPANESE, per, Tetsu to Hagane, Vol XLVI, No 3, 1960, pp 575-577.

HB 5064

Sel - Chem

147,464

Apr 61

APPROVED FOR RELEASE: Tuesday, July 09, 2002 CIA-RDP91-00772R000200910008-8

APPROVED FOR RELEASE: Tuesday, July 09, 2002 CIA-RDP91-00772R000200910008-8

Effect of Delta Ferrite on Properties of Chrome-Nickel Stainless Steels, by R. Nakagawa, Y. Otoguro.

JAPANESE, per, Tetsu to Hagane, Vol XLVII, No 3, 1961, pp 554-556.

NB 5173

Sci

170,133

Sep 61

APPROVED FOR RELEASE: Tuesday, July 09, 2002 CIA-RDP91-00772R000200910008-8

APPROVED FOR RELEASE: Tuesday, July 09, 2002 CIA-RDP91-00772R000200910008-8

Effect of Vanadium, Aluminum and Zirconium Upon the Properties of 18% CR, 12% Ni Austenitic Stainless Steel, by R. Nakagawa, Y. Otogurn. ---

JAPANESE, per, Tetsu to Hagane, Vol XLVII, No 6, 1961, pp 828-833.

HB 5594

Sal - Min/Met
Dec 62

217.455

APPROVED FOR RELEASE: Tuesday, July 09, 2002 CIA-RDP91-00772R000200910008-8

APPROVED FOR RELEASE: Tuesday, July 09, 2002 CIA-RDP91-00772R000200910008-8

Effects of Composition and Structure on the Properties of Chrome-Nickel Stainless Steels With Special Reference to Titanium and Columbium Additions, by R. Nakagawa, et al.

JAPANESE, per, Tetsu to Hagane, Vol XLVIII, No 11, 1962, pp 1500-1502.

HB 6028

Sci-M/M

Aug 63

343,477

APPROVED FOR RELEASE: Tuesday, July 09, 2002 CIA-RDP91-00772R000200910008-8

APPROVED FOR RELEASE: Tuesday, July 09, 2002 CIA-RDP91-00772R000200910008-8

Diffusion-Type Silicon Controlled Rectifies, by T. Nakagawa.
JAPANESE, per, Toshiba Review, Vol16, 1961, pp 1358-1362.
*NASA TT F-12,141

104

T. Nakagawa

Sci-Phys
Feb 69

APPROVED FOR RELEASE: Tuesday, July 09, 2002 CIA-RDP91-00772R000200910008-8

APPROVED FOR RELEASE: Tuesday, July 09, 2002 CIA-RDP91-00772R000200910008-8

The Chemistry of Bacillus Mallei: I. The Lipoids of Bacillus Mallei, by M. Umezu and II. Injection in Animals, by T. Motida, T. Nakagawa, M. Umezu, 14 pp.

JAPANESE, Reports of Manchukuo Institute of Scientific Research, Vol IV, No 15, 1940, pp 273-282, Vol IV, No 16.

Def Sci Info Svc T 35 J

Scientific - Biology

8325

Dec 53 CTS

CIA 2010004

APPROVED FOR RELEASE: Tuesday, July 09, 2002 CIA-RDP91-00772R000200910008-8

APPROVED FOR RELEASE: Tuesday, July 09, 2002 CIA-RDP91-00772R000200910008-8

The Influence of the Number of Impacts in Pulverization, by Y. Nakagawa, K. Matsui, 15 pp.

JAPANESE, per, Kagaku Kogaku, Vol XXI, 1957, pp 810-816.

AEC HP Tr-541

Sci - Nuc Phys
May 61.

150,373

APPROVED FOR RELEASE: Tuesday, July 09, 2002 CIA-RDP91-00772R000200910008-8

APPROVED FOR RELEASE: Tuesday, July 09, 2002 CIA-RDP91-00772R000200910008-8

Effect of Carbon, Silicon, and Manganese Upon the Absorption of Nitrogen by Liquid Iron, by Y. Nakagawa, S. Maekawa.

JAPANESE, per, Tetsu to Hagane, Vol XLV, No 3, 1959, pp 255-257.

HB 4817

118,422

Sci - Min/Met

Jun 60

APPROVED FOR RELEASE: Tuesday, July 09, 2002 CIA-RDP91-00772R000200910008-8

APPROVED FOR RELEASE: Tuesday, July 09, 2002 CIA-RDP91-00772R000200910008-8

Magnetic Properties of Dilute Alloys of Transition Metals, by Yasuaki Nakagawa, 26 p.

JAPANESE, per, Kinzoku Butsuri, 1958, Vol IV, No 5, pp 193-200.

SLA 59-15579

Sci
Jan 60
Vol 2, No 6

103,737

APPROVED FOR RELEASE: Tuesday, July 09, 2002 CIA-RDP91-00772R000200910008-8

APPROVED FOR RELEASE: Tuesday, July 09, 2002 CIA-RDP91-00772R000200910008-8

Nakagome, J.
COMPARISON OF VARIATIONS OF FISHING CONDITION IN A WHOLE YEAR AMONG EACH SUBAREA AND MIGRATION OF FISH GROUPS IN THE SOUTHERN PART OF THE PACIFIC OCEAN, tr. by Grace Y. Beard. 31 Aug 59, 5p. (5 figs. omitted) 5 refs. Order from LC or SLA mi$1.80, ph$1.80 59-19361

Trans. of [Nihon Suisan Gakkaishi] (Japan) 1959, v. 24, no. 12, p. 957-960.

(Biological Sciences--Zoology, TT, v. 5, no. 3)

59-19361

1. Fishes--Pacific Ocean
2. Fishes--Ecology
I. Nakagome, J.
II. Fish and Wildlife Service, Washington, D. C.

Office of Technical Services

1-11-61

APPROVED FOR RELEASE: Tuesday, July 09, 2002 CIA-RDP91-00772R000200910008-8

APPROVED FOR RELEASE: Tuesday, July 09, 2002 CIA-RDP91-00772R000200910008-8

Nakagachi, Kohei, Ando, Tatsuo and Sano, Tikami.
METHOD OF MANUFACTURING CRYSTALLINE PROPYLENE POLYMER HAVING CONTROLLED DEGREE OF POLYMERIZATION. July 63, 9p.
Order from SA $19.00 SA Code-P-123

Trans. of published Japanese patent 4642/1962, cl. 26-B-11 (13-F-1) appl. no. 41149/1959 [filed] 28 Dec 59, pub. 15 June 62, by Sumitomo Kagaku Kogyo Co., Ltd.

DESCRIPTORS: *Polyethylene plastics, Manufacturing methods, *Propenes, Polymerization, Metalorganic compounds, *Ziegler catalysts, *Aluminum compounds, Ethyl radicals, Titanium compounds, Cadmium compounds, Zinc compounds, Halides

(Materials--Plastics, TT, v. 10, no. 7)

63-17907

1. Title: Polypropylene
I. Nakagachi, K.
II. Ando, T.
III. Sano, T.
IV. Patent (Japan) pub. 37-4 642
V. SA Code-P-123
VI. Seizaburo Aoki (Japan)

A247222

Office of Technical Services

APPROVED FOR RELEASE: Tuesday, July 09, 2002 CIA-RDP91-00772R000200910008-8

APPROVED FOR RELEASE: Tuesday, July 09, 2002 CIA-RDP91-00772R000200910008-8

62

Studies on Acetone-Butanol Fermentation with Sucrose as Starting Material. Part I, by Y. Nakahama, Y. Narada.
JAPANESE, per, Nihon Nogei Nagakkai-shi, Vol 23, 1949, pp 176-180.
NLL Ref: 5809.95 (T/6282)

Y. Nakahama

Sci-B&M
Oct 69

395,215

APPROVED FOR RELEASE: Tuesday, July 09, 2002 CIA-RDP91-00772R000200910008-8

APPROVED FOR RELEASE: Tuesday, July 09, 2002 CIA-RDP91-00772R000200910008-8

Nakahara, K., Nagao, Y., and Ogawa, W.
ON THE METHODS OF ABRASION TEST OF RUBBER, 1. [1961] [12]p. 6 refs.
Order from SLA $1.60 61-16093

Trans. of Nihon Gomu Kyokaishi (Japan) 1958, v. 31, p. 961-965.

DESCRIPTORS: *Rubber, *Abrasion, *Test methods.

When conducting an abrasion test on rubber, three factors, namely, the coefficient of friction, load, and slip velocity should be considered as primary factors. Abrasion tests were conducted at different loads and slip velocities with a newly manufactured abrasion tester which is capable of measuring power and changing speed. It was found from the test results that, when load and abrasive are constant, the relationship between slip velocity change and wear tendency can be represented by a line $A_L/P = KV^n$, where A_L is abrasion loss; p is power; V is slip velocity; and K, n are (Materials--Rubber, TT, v. 6, no. 5) (over)

61-16093

I. Nakahara, K.
II. Nagao, Y.
III. Ogawa, W.

Office of Technical Services

APPROVED FOR RELEASE: Tuesday, July 09, 2002 CIA-RDP91-00772R000200910008-8

APPROVED FOR RELEASE: Tuesday, July 09, 2002 CIA-RDP91-00772R000200910008-8

A Trip to India and the Philippines, by K. Nakahara,
3 pp. UNCLASSIFIED

JAPANESE, per, The Fuji, Aug 1957, p 5.

USASIA Tr 977/2

NE/A - India
FE - Philippines

59,224

Feb 58

APPROVED FOR RELEASE: Tuesday, July 09, 2002 CIA-RDP91-00772R000200910008-8

APPROVED FOR RELEASE: Tuesday, July 09, 2002 CIA-RDP91-00772R000200910008-8

The Influence of Hinokition on Anaerobic Bacteria, by Norihiko Nakahara.

JAPANESE, per, Igaku to Seibutsugaku, No 14, 1948.

NIH 3-7-63

Sci - Biol/Med Sci

Jul. 63

235,615

APPROVED FOR RELEASE: Tuesday, July 09, 2002 CIA-RDP91-00772R000200910008-8

APPROVED FOR RELEASE: Tuesday, July 09, 2002 CIA-RDP91-00772R000200910008-8

Part I - Studies on Delay Powder Measurements of Temperature of Combustion of Delay Powder, by Shoji Nakahara, Tsutomu Hikita, 8 pp.

JAPANESE, per, Industry Explosive Society of Japan, 1959, pp 275-279.

319th MI Bn
I-1955
ID 220:235

Sci - Nuc Phys
Nov 62

216743

APPROVED FOR RELEASE: Tuesday, July 09, 2002 CIA-RDP91-00772R000200910008-8

APPROVED FOR RELEASE: Tuesday, July 09, 2002 CIA-RDP91-00772R000200910008-8

Combustion Pressure of Delay Powders, Pt II,
by Shoji Nakahara, Tsutomu Hikita, 8 pp.

JAPANESE, per, Industry Society of Japan, 1957.
pp 355-360.

319th Ml Ba
I-1956
ID 2203236

215,559

Sci - Nuc/Phys

15 Oct 62

APPROVED FOR RELEASE: Tuesday, July 09, 2002 CIA-RDP91-00772R000200910008-8

APPROVED FOR RELEASE: Tuesday, July 09, 2002 CIA-RDP91-00772R000200910008-8

A Combustion Mechanism of Delay Powders, Pt III, by Shoji Nakahara, Tsutomu Hikita, 10 pp

JAPANESE, per, Industry Explosive Society of Japan, 1960, pp 2-8.

319th MI Lt
I-1957
ID 2203237
215,566

Sci - Nuc/Phys
15 Oct 62

APPROVED FOR RELEASE: Tuesday, July 09, 2002 CIA-RDP91-00772R000200910008-8

APPROVED FOR RELEASE: Tuesday, July 09, 2002 CIA-RDP91-00772R000200910008-8

Part VI - Theory of Combustion Propagation Velocity of Delay Powders, by Shoji Nakahara, 25 pp.

JAPANESE, per, Industry Explosive Society of Japan, 1960, pp 363-374.

319th MI Bn
I-1958
ID 2203238

216,804

Sci - Nuc Phys
Nov 62

APPROVED FOR RELEASE: Tuesday, July 09, 2002 CIA-RDP91-00772R000200910008-8

APPROVED FOR RELEASE: Tuesday, July 09, 2002 CIA-RDP91-00772R000200910008-8

Dept of Interior
TN7
E57
no.
660

Nakahara, Shoji

Studies on delay powders, by Shoki Nakahara [and] Tsutomu Hikita. Washington, HQ, Dept. of the Army, Office, Assistant Chief of Staff for Intelligence, 1962.

8 p. 35 cm. ([English translations of literature relating to mineral industries. No. 660.])

Translated from the Japanese.

From Enjiyaku ni kansuru kenkyu.

1. Explosives. I. Hikita, Tsutomu, jt.auth. II. Title : Delay powders. (Series)

DI

APPROVED FOR RELEASE: Tuesday, July 09, 2002 CIA-RDP91-00772R000200910008-8

APPROVED FOR RELEASE: Tuesday, July 09, 2002 CIA-RDP91-00772R000200910008-8

Surface-Wave Transmission Lines Using Thin Dielectric Sheet, by Masao Sugi, Tsunao Nakahara, 10 pp.
JAPANESE, per, Journal of the Institute of Electric Communications Engineers of Japan, Vol XXXIV, No 8, 1959, pp 731-737. 9250959
DRB Canada
T 85 J

Sci - Electron
May 64

256,997

APPROVED FOR RELEASE: Tuesday, July 09, 2002 CIA-RDP91-00772R000200910008-8

APPROVED FOR RELEASE: Tuesday, July 09, 2002 CIA-RDP91-00772R000200910008-8

j

84

Activation Analysis of Short Life Nuclides: II, by Nakai, 7 pp.
JAPANESE, per, Nippon Kagaku Zasshi,
Vol LXXXI, 1960, pp 304-307.
ACSI J-0125
ID 2204031066

Nakai

Sci-Phys
Jul 66 304,240

APPROVED FOR RELEASE: Tuesday, July 09, 2002 CIA-RDP91-00772R000200910008-8

APPROVED FOR RELEASE: Tuesday, July 09, 2002 CIA-RDP91-00772R000200910008-8

The Course of Fiber Formation From Viscose; Mechanism of Coagulation, by A. Nakai, 13 pp.

JAPANESE, per, Sen-i Gakkaishi, Vol XV, 1959, pp 527-531.

SLA 60-10150

Sci
Mar 62
Vol IV, No 2

188,838

APPROVED FOR RELEASE: Tuesday, July 09, 2002 CIA-RDP91-00772R000200910008-8

APPROVED FOR RELEASE: Tuesday, July 09, 2002 CIA-RDP91-00772R000200910008-8

Nakai, Akiyoshi.
THE COURSE OF FIBER FORMATION FROM VISCOSE: MECHANISM OF SKIN-CORE DIFFERENTIATION. [1961] [34]p. 24 refs.
Order from SLA $3.60 61-16580

Trans. of Sen-i Gakkaishi (Japan) 1959, v. 15, no. 9, p. 708-715.

DESCRIPTORS: *Synthetic fibers, Production, *Cellulose, Processing, Coagulation, Fibers.

Cross-sectional sections of filaments which had been spun out into several types of coagulation baths were observed under polarized light, and their cross-sectional orientative property was sought. From information thus obtained, we have explained the compressive orientation effect and stretching orientation effect which accompany contraction in the course of viscose fiber formation, in their relationship with the coagulation mechanism. We have explained the mecha-
(Materials--Textiles, TT, v. 6, no. 5) (over)

61-16580

I. Nakai, A.

Office of Technical Services

APPROVED FOR RELEASE: Tuesday, July 09, 2002 CIA-RDP91-00772R000200910008-8

APPROVED FOR RELEASE: Tuesday, July 09, 2002 CIA-RDP91-00772R000200910008-8

Nakai, Akiyoshi.
STUDIES ON MODEL CELLULOSE GELS COAGULATED BY TWO-BATH TREATMENT FROM VISCOSE. Rept. no. 1 of Coagulation Effect on Structures of Regenerated Cellulose. [1961] [21]p. 15 refs.
Order from SLA $2.60 61-16581

Trans. of Sen-i Gakkaishi (Japan) 1959, v. 15, no. 2, p. 90-94.

DESCRIPTORS: *Cellulose, *Gels, Analysis, *Cellulose chemistry, Coagulation.

The present examination refers to cellulose gels coagulated freely by the procedure by which the formation process is broken up into individual phases: (1) gelatination of viscose, and (2) regeneration of this xanthate gel to cellulose itself. Fine structures of both fresh and dry gels, such as equilibrium absorption of dye, accessibility and lateral-order distribution, were investigated with regard to various conditions of Na_2SO_4
(Materials--Textiles, TT, v. 6, no. 5) (over)

61-16581

I. Nakai, A.
II. Title: Coagulation...

Office of Technical Services

APPROVED FOR RELEASE: Tuesday, July 09, 2002 CIA-RDP91-00772R000200910008-8

APPROVED FOR RELEASE: Tuesday, July 09, 2002 CIA-RDP91-00772R000200910008-8

Nakai, Akiyoshi.
BEHAVIOR OF MODEL FILAMENTS DURING GELATINATION AND REGENERATION IN RELATION TO THE STRUCTURE OF THEIR PRIMARY CELLULOSE XANTHATE GELS. [1961] [10]p. 6 refs.
Order from SLA $1.10 61-16579

Trans. of [Sen-i Gakkaishi] (Japan) 1959, v. 15, no. 1, p. 9-12.

DESCRIPTORS: *Cellulose, *Gels, Analysis, Physical properties, *Cellulose chemistry, Coagulation, Filaments, Fibers, Regeneration.

The physical properties and behaviours of the isotropic xanthate filaments during their gelatination, conversion to cellulose, and drying, were studied in relation to the means by which coagulation is brought about (coagulant, temperature, degree of ripeness of viscose). The following are examined: shrinkage behaviours during each process, diffusion rate of regenerating solu- (over)
(Materials--Textiles, TT, v. 6, no. 5)

61-16579

1. Title: Gelatination
I. Nakai, A.

Office of Technical Services

APPROVED FOR RELEASE: Tuesday, July 09, 2002 CIA-RDP91-00772R000200910008-8

APPROVED FOR RELEASE: Tuesday, July 09, 2002 CIA-RDP91-00772R000200910008-8

61-16578

Nakai, Akiyoshi.
ON DETERMINING THE CRYSTALLINITY OF CELLULOSE FIBERS ON WHICH COHESIVE STRUCTURES ARE NOT SET IN STABLE STATE. [1961] [9]p.
6 refs.
Order from SLA $1.10 61-16578

Trans. of [Sen-i Gakkaishi] (Japan) 1959, v. 15, no. 1, p. 13-18

DESCRIPTORS: *Cellulose, *Rayon fibers, Crystallization, Hydrolysis.

By measuring the crystallinity of several viscose rayon fibers whose stability of cohesive structure varies radically by the acid hydrolysis method and iodine absorption method the feasibility of this method was established. During acid hydrolysis the recrystallization of the fibres depended greatly on the stability of the cohesive structure.

(Materials--Textiles, TT, v. 6, no. 5)

I. Nakai, A.

Office of Technical Services

APPROVED FOR RELEASE: Tuesday, July 09, 2002 CIA-RDP91-00772R000200910008-8

APPROVED FOR RELEASE: Tuesday, July 09, 2002 CIA-RDP91-00772R000200910008-8

Nakai, Akiyoshi and Yoshikawa, Seibei.
SOME RESULTS OF HEAT-TREATMENT OF POLY-PROPYLENE FIBERS. Rept. 1 of Study on Heat-Treatment of Polypropylene Fibers. Oct 62, 11p. (figs. omitted) 6 refs.
Order from SA $3.00 SA Code-S265

Trans. of Sen-i Gakkaishi (Japan) 1961, v. 17, no. 10, p. 997-1001.

DESCRIPTORS: *Synthetic fibers, *Propenes, Polymers, Heat treatment, Physical properties, Molecular structure, Glycols, Ethylenes.

(Materials--Textiles, TT, v. 8, no. 12)

62-34462

I. Nakai, A.
II. Yoshikawa, S.
III. Title: Study ...
IV. SA Code-S265
V. Seizaburo Aoki (Japan)

Office of Technical Services

APPROVED FOR RELEASE: Tuesday, July 09, 2002 CIA-RDP91-00772R000200910008-8

APPROVED FOR RELEASE: Tuesday, July 09, 2002 CIA-RDP91-00772R000200910008-8

Patho-physiological Study of Diffuse Endocrine System. I. Several enzymes, by Genya MANAI, (File) Yoriaki, (File) KURATA, 4 pp.

JAPANESE, per, Nihon Byori Gakkai Kaishi, Vol XXXVIII, No 1-6, 1949, p 108.

S. L. A. Tr 636/56

38, 310

Sci - Medicine
Aug 56 CTS/dex

APPROVED FOR RELEASE: Tuesday, July 09, 2002 CIA-RDP91-00772R000200910008-8

APPROVED FOR RELEASE: Tuesday, July 09, 2002 CIA-RDP91-00772R000200910008-8

Treatment of Some Melts With Low Ultra-
sonic Energy, by Y. Hagano, K. K Nakai.

JAPANESE, per, Tetsu To Hagane,
Vol XLVI, No 10, 1960, pp 1209-1211.

HB 5217

Sci - Electron
Dec 61

175,003

APPROVED FOR RELEASE: Tuesday, July 09, 2002 CIA-RDP91-00772R000200910008-8

APPROVED FOR RELEASE: Tuesday, July 09, 2002 CIA-RDP91-00772R000200910008-8

50

The use of Radioactive Elements. I. Synthesis of -Diethyl-Aminoethyl Xanthene -9- [^{14}C] Carboxylate Methobromide, by R. Nakai, H. Sugii, et al.
JAPANESE, per, Yakugaku Zasshi, vol LXXV, 1955, pp 1014-1036.
*AEC LR/G/ 2399

R. Nakai

Sci- Chem
Jul 66

APPROVED FOR RELEASE: Tuesday, July 09, 2002 CIA-RDP91-00772R000200910008-8

APPROVED FOR RELEASE: Tuesday, July 09, 2002 CIA-RDP91-00772R000200910008-8

Study on Aromatic Stibinic Acid. The Formula of Phenylstibinic Acid, by Risaburo Nakai, Ryonosuke Toyoda and Hajime Tomono, 7 pp.

JAPANESE, Kagaku Kenkyusho (Reports of the Institute for Chemical Research), Vol 15, Japan, 1949, pp 22-24.

CIA/FDD X-655

A8308

Scientific - Medicine, chemistry
National Institutes of Health, Bethesda, Md.

APPROVED FOR RELEASE: Tuesday, July 09, 2002 CIA-RDP91-00772R000200910008-8

APPROVED FOR RELEASE: Tuesday, July 09, 2002 CIA-RDP91-00772R000200910008-8

Separation par Recul des Elements Lourds tels que l'Uranium et le Neptunium d'Avec Leurs Produits de Fission, (Recoil Separation of Heavy Elements Such as Uranium and Neptunium From Their Fission Products), by T. Nalai, S. Yakima, 8 pp.

JAPANESE to FRENCH, per, Nippon Kagaku Zasshi, Vol LXXIX, 1958, pp 1267, 1260.

Reverse trans
CIA tr X-145

Nov 59

APPROVED FOR RELEASE: Tuesday, July 09, 2002 CIA-RDP91-00772R000200910008-8

APPROVED FOR RELEASE: Tuesday, July 09, 2002 CIA-RDP91-00772R000200910008-8

Determination of Arsenic and Antimony in Meteorites by Neutron Activation, by Hiroshi Hamaguchi', Toshio Nakai, et al, 13 pp.

JAPANESE, per. Nihon Kagaku Zasshi, Vol LXXXII, No 11, 1961, pp 1485-1489. S208804

AEC-NP-Tr-1015

Sci - Nucl Sci

Jul 63

235,673

APPROVED FOR RELEASE: Tuesday, July 09, 2002 CIA-RDP91-00772R000200910008-8

APPROVED FOR RELEASE: Tuesday, July 09, 2002 CIA-RDP91-00772R000200910008-8

Annual Report of the Japanese Association for Radiation Research on Polymers, by Yohta Nakai, Koji Masuda.
JAPANESE, rpt. Japanese Association for Radiation Research on Polymers, Vol 7, [illegible] 2229510-V
AEC-Tr-5505

150

Yohta NAKAI

Sci-Phys
Oct 65

290,642

APPROVED FOR RELEASE: Tuesday, July 09, 2002 CIA-RDP91-00772R000200910008-8

APPROVED FOR RELEASE: Tuesday, July 09, 2002 CIA-RDP91-00772R000200910008-8

Importance of Isotopes in Medicine, by N. Nakaidzumi.

JAPANESE, paper P/1062, Proceedings of International Conference on Peaceful Uses of Atomic Energy Held at Geneva 8-20 Aug 1955, Vol X.

Internatl Conf -- UN

Sci - Nuclear Physics

CIA 1-669.9.162

52,694

APPROVED FOR RELEASE: Tuesday, July 09, 2002 CIA-RDP91-00772R000200910008-8

APPROVED FOR RELEASE: Tuesday, July 09, 2002 CIA-RDP91-00772R000200910008-8

Application of Nuclear Energy in the Solution of Special Problems in Biomedical Research, by M. Nakaidzumi.

JAPANESE, paper P/1065, Proceedings of International Conference on Peaceful Uses of Atomic Energy Held at Geneva 8-20 Aug 1955, Vol X.

Internatl Conf -- UN

Sci - Nuclear Physics

CIA 1-669.9.162

52,696

APPROVED FOR RELEASE: Tuesday, July 09, 2002 CIA-RDP91-00772R000200910008-8

APPROVED FOR RELEASE: Tuesday, July 09, 2002 CIA-RDP91-00772R000200910008-8

Industrial Utilization of Fission Products; Radiation Sterilization of Foods, by M. Nakaidzumi.

JAPANESE, paper P/1068, Proceedings of International Conference on Peaceful Uses of Atomic Energy Held at Geneva 8-20 Aug 1955, Vol XV.

Internatl Conf -- UN

Sci - Nuclear Physics

CIA 1-659.9.162

52, 699

APPROVED FOR RELEASE: Tuesday, July 09, 2002 CIA-RDP91-00772R000200910008-8

APPROVED FOR RELEASE: Tuesday, July 09, 2002 CIA-RDP91-00772R000200910008-8

AEC-tr-4482(p.38-50) Uncl.

AREAS FOR HANDLING RADIOACTIVITY AND SAFETY PRECAUTIONS. M. Nakaizumi.

C-23 P NSA

Second Japan Conference on Radioisotopes, Feb 1958

N-3

APPROVED FOR RELEASE: Tuesday, July 09, 2002 CIA-RDP91-00772R000200910008-8

APPROVED FOR RELEASE: Tuesday, July 09, 2002 CIA-RDP91-00772R000200910008-8

AEC-tr-4482(p.38-50) Uncl.

AREAS FOR HANDLING RADIOACTIVITY AND SAFETY PRECAUTIONS. M. Nakaizumi.

C-23 P NSA

Second Japan Conference on Radioisotopes [illegible]

N-3

APPROVED FOR RELEASE: Tuesday, July 09, 2002 CIA-RDP91-00772R000200910008-8

APPROVED FOR RELEASE: Tuesday, July 09, 2002 CIA-RDP91-00772R000200910008-8

Maximum Permissible Exposure Standards, by M. Nakaizumi.

JAPANESE, paper P/1041, Proceedings of International Conference on Peaceful Uses of Atomic Energy Held at Geneva 8-20 Aug 1955, Vol XIII.

Internatl Conf -- UN

Sci - Nuclear Physics

CIA 1-669.9.162

52,674

APPROVED FOR RELEASE: Tuesday, July 09, 2002 CIA-RDP91-00772R000200910008-8

APPROVED FOR RELEASE: Tuesday, July 09, 2002 CIA-RDP91-00772R000200910008-8

Action of Reserpine on a Phenomenon of Hypothalamic "Neurosecretion", by B. Minz, J. Thuillier, H. Nakajima, 6 pp.

FRENCH, per, Comptes Rendus des Seances Societe de Biologie et de ses Filiales, Vol CLIII, 30 Sep 1959, pp 744-747.

SLA 60-14874

Sci

Apr 61

OTS, Vol III, No 12

162,264

APPROVED FOR RELEASE: Tuesday, July 09, 2002 CIA-RDP91-00772R000200910008-8