APPROVED FOR RELEASE: Wednesday, May 29, 2002 CIA-RDP91-00772R000201150024-3

Removal of Admixtures of Resinous Substances From Solid Paraffinic Hydrocarbons, by N. D. Kazakova, V. G. Gutsalyuk, 11 pp.

RUSSIAN, per, Iz Ak Nauk Kazakh, Ser Khim, Vol III, (13), No 1, 1958, pp 99-104.

SLA 60-18918

Sci

146,184

Apr 61

APPROVED FOR RELEASE: Wednesday, May 29, 2002 CIA-RDP91-00772R000201150024-3

APPROVED FOR RELEASE: Wednesday, May 29, 2002 CIA-RDP91-00772R000201150024-3

Temper Embrittlement of Steel Studied Under the Electron Microscope, by N. V. Kazakova, N. V. Koroleva.

RUSSIAN, thrice-mc per, Dok Ak Nauk SSSR, Vol CV, 1955, No 6, pp 1233-1235.

Henry Brutcher Tr 3702

Sci - Minerals/Metals, Engineering

May 1956

34,886

($ 2.40)

APPROVED FOR RELEASE: Wednesday, May 29, 2002 CIA-RDP91-00772R000201150024-3

APPROVED FOR RELEASE: Wednesday, May 29, 2002 CIA-RDP91-00772R000201150024-3

The Influence of Surface Active Substances on the Formation of Properties of Carbon-Graphite Minerals, by A. S. Fialkov, O. X B. Kazakova, 6 pp.

RUSSIAN, per, Tsvetnye Metally, Vol II, No 5, 1961, pp 41-45.

PS

Sci

Sep 62

214,468

APPROVED FOR RELEASE: Wednesday, May 29, 2002 CIA-RDP91-00772R000201150024-3

APPROVED FOR RELEASE: Wednesday, May 29, 2002 CIA-RDP91-00772R000201150024-3

The Effect of Temperature on the Rate of Splitting Procollagen by Collagenase, O. V. Kazakova, V. N. Orekhovich, V. O. Shyikiter, 2 pp

RUSSIAN, por, Dok Ak Nauk SSSR, Vol CXX, No ~~1~~ 2, 1958, pp 359-360

Amer Inst of Biol Sci

Sci - Biology, Chem

Feb 59

80,757

APPROVED FOR RELEASE: Wednesday, May 29, 2002 CIA-RDP91-00772R000201150024-3

APPROVED FOR RELEASE: Wednesday, May 29, 2002 CIA-RDP91-00772R000201150024-3

121

Determination of Crimp in Synthetic Staple Fibres,
by [illegible] & M. V. [illegible].
RUSSIAN, per. [illegible]. Vol 3, 1963, pp 55-57.
ILL Ref: [illegible] (7029)

M. V. [illegible]

Sci/Schow & Sec Sci
Feb 68

349,637

APPROVED FOR RELEASE: Wednesday, May 29, 2002 CIA-RDP91-00772R000201150024-3

APPROVED FOR RELEASE: Wednesday, May 29, 2002 CIA-RDP91-00772R000201150024-3

Twist Determination in Synthetic Staple Fibres. 32
by [illegible] and [illegible] V. [illegible].
RUSSIAN. per. Khim. Volokna, No 3, 1963, pp 55-
57.
[illegible] (5966)

Sci-Meta
Nov 67

M. V. KAZAKOVA

305.351

APPROVED FOR RELEASE: Wednesday, May 29, 2002 CIA-RDP91-00772R000201150024-3

APPROVED FOR RELEASE: Wednesday, May 29, 2002 CIA-RDP91-00772R000201150024-3

Determination of the Parameters of the Orbit of an Artificial Satellite from the Results of Ground Measurement, by T. M. Eneev, A. K. Platonov, R. K. Mazakova, 18 pp.

RUSSIAN, bk, Iskusstvennyye Sputniki Zemli, No 4, 1960.

Plenum Press

153,437

In CIA Lib
Sci - Space Res
Jun 61

APPROVED FOR RELEASE: Wednesday, May 29, 2002 CIA-RDP91-00772R000201150024-3

APPROVED FOR RELEASE: Wednesday, May 29, 2002 CIA-RDP91-00772R000201150024-3

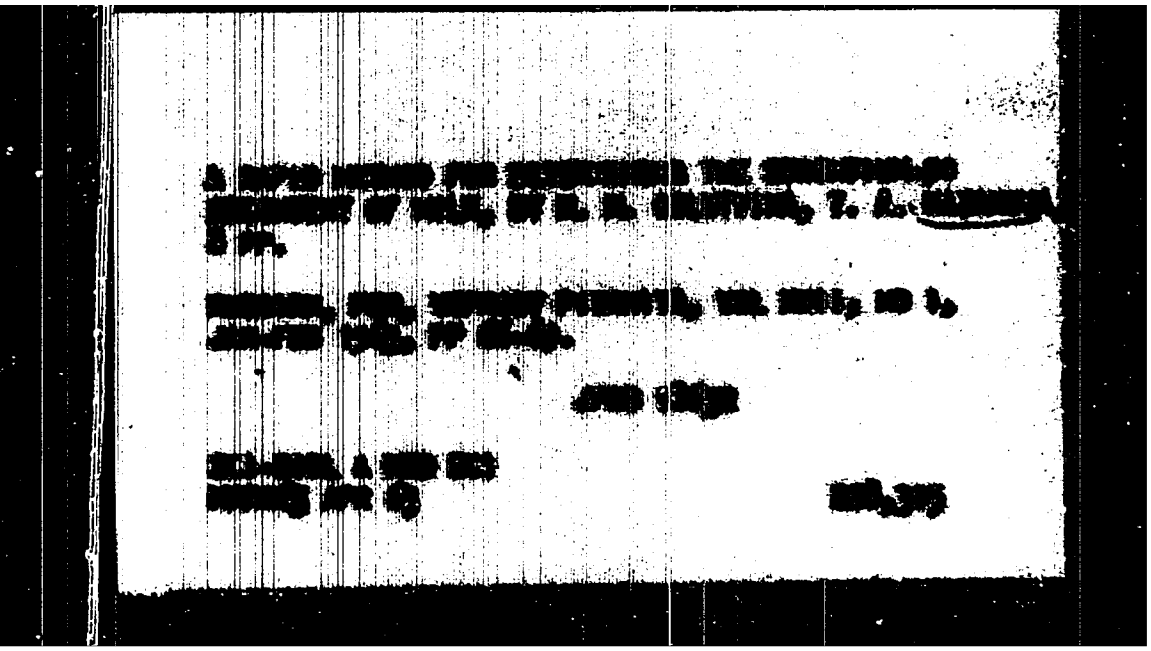

APPROVED FOR RELEASE: Wednesday, May 29, 2002 CIA-RDP91-00772R000201150024-3

APPROVED FOR RELEASE: Wednesday, May 29, 2002 CIA-RDP91-00772R000201150024-3

Hexokinase Formation in Mouse Ascitic Cancer Cells,
by T. B. Kazakova, 4 pp.

RUSSIAN, per, Biokhim, Vol XXIII, No 4, 1958,
pp 620-629

Consultants Bureau

Sci - Biology
H
Apr 59

83,925

APPROVED FOR RELEASE: Wednesday, May 29, 2002 CIA-RDP91-00772R000201150024-3

APPROVED FOR RELEASE: Wednesday, May 29, 2002 CIA-RDP91-00772R000201150024-3

A Study of the $CePO_4$-H_3PO_4-H_2O System at 25°, by A. I. Ul'yanov, T. I. Kazakova, 6 pp.

RUSSIAN, per, Iz Ak Nauk SSSR, Ser Khim, No 7, 1963, pp 1157-1164.

CB

Sci
Jul 64

263,462

APPROVED FOR RELEASE: Wednesday, May 29, 2002 CIA-RDP91-00772R000201150024-3

APPROVED FOR RELEASE: Wednesday, May 29, 2002 CIA-RDP91-00772R000201150024-3

The Synthesis and a Study of the Properties of Neutral and Basic Cerium Orthophosphates, by A. I. Ul'yanov, T. I. Kazakova, 7 pp.

RUSSIAN, per, Iz Ak Nauk SSSR, Otdel Khim Nauk, No 3, 1963, pp 393-401.

CB

Sci

Apr 64

255,065

APPROVED FOR RELEASE: Wednesday, May 29, 2002 CIA-RDP91-00772R000201150024-3

APPROVED FOR RELEASE: Wednesday, May 29, 2002 CIA-RDP91-00772R000201150024-3

The Reaction of Cerium Sulfate (III) With Orthophosphoric Acid and Its Sodium Salts in Aqueous Solutions at 25°, by A. L. Ul'yanov, T. L. Kazakova, 10 pp.

RUSSIAN, per, Iz Ak Nauk SSSR, Otdel Khim Nauk, No 11, 1962, pp 1910-1920.

CB

Sci
Sep 63

344,506

APPROVED FOR RELEASE: Wednesday, May 29, 2002 CIA-RDP91-00772R000201150024-3

APPROVED FOR RELEASE: Wednesday, May 29, 2002 CIA-RDP91-00772R000201150024-3

Corrosion of Metals by Hydrocarbon Solutions of Carboxylic Acids, by L. G. Gindin and V. A. Kazakova, 22 pp. UNCLASSIFIED

RUSSIAN, per, Zhur Prik Khim, Vol 24, No 9, Sep 1951, pp 958-959.

Consultants Bureau

Scientific - Chemistry

A 3116

APPROVED FOR RELEASE: Wednesday, May 29, 2002 CIA-RDP91-00772R000201150024-3

APPROVED FOR RELEASE: Wednesday, May 29, 2002 CIA-RDP91-00772R000201150024-3

The Electrical Conductivity of Hydrocarbon Solutions of Saturated Fatty Acids, by L. G. Gindin, and V. A. Kazakova. 3 pp.

2

RUSSIAN, no per, Zhur Obshch Khim, Vol XXII, No 10, 1952, pp 1767-1769.

Consultants Bureau

Scientific - Chemistry

14,492

APPROVED FOR RELEASE: Wednesday, May 29, 2002 CIA-RDP91-00772R000201150024-3

APPROVED FOR RELEASE: Wednesday, May 29, 2002 CIA-RDP91-00772R000201150024-3

Dipole Moments of Some Intermediate Products in the Synthesis of Vitamin A, by V. M. Kazakova, Ya. K. Syrkin, A. N. Shidlovskaya, 2 pp.

Full translation.

RUSSIAN, [illegible], Is Ak Nauk SSSR, Otdel Khim Nauk, No 3, USSR, May-[illegible], pp 562. CIA D 151316

Consultants [illegible]

Scientific - Chemistry CTB 68/May 55

23,775

APPROVED FOR RELEASE: Wednesday, May 29, 2002 CIA-RDP91-00772R000201150024-3

APPROVED FOR RELEASE: Wednesday, May 29, 2002 CIA-RDP91-00772R000201150024-3

Kazakova, V. M. and Fel'dshtein, L. S.
THE DIELECTRIC POLARIZATION OF MOLECULAR COMPOUNDS OF AROMATIC AMINES WITH NITROPHENOLS AND OF TRIETHYLAMINE-WATER AND PYRIDINE-WATER SYSTEMS. 14 July 61 [7]p. 8 refs. Order from OTS or SLA $1.10 61-18706

Trans. of #Zhur[nal] Fiz[icheskoi] Khim[ii] (USSR) 1961, v. 35, p. 488-491.

DESCRIPTORS: Polarization, *Amines, *Nitrophenols, *Ethyl radicals, *Pyridines, *Water, Benzenes, Measurement, Chemical bonds, Picric acid.

The dielectric polarization of seven ternary systems of nitrophenols with various amines and of water with pyridine and triethylamine in benzene was measured. A sharp difference in the ability of aromatic and aliphetic amines to form a hydrogen bond was established. In the (Chemistry--Physical, TT, v. 6, no. 9) (over)

61-18706

I. Kazakova, V. M.
II. Fel'dshtein, L. S.

Office of Technical Services

APPROVED FOR RELEASE: Wednesday, May 29, 2002 CIA-RDP91-00772R000201150024-3

APPROVED FOR RELEASE: Wednesday, May 29, 2002 CIA-RDP91-00772R000201150024-3

Electron Paramagnetic Resonance in Metal Ketyls, by V. M. Kazakova, Ya. K. Syrkin, 2 pp.

RUSSIAN, per, Iz AK Nauk SSR, Otdel Khim Nauk, No 4, 1959, pp 755, 756.

OTS 60-21941

Sci

Apr 61

146,194

APPROVED FOR RELEASE: Wednesday, May 29, 2002 CIA-RDP91-00772R000201150024-3

APPROVED FOR RELEASE: Wednesday, May 29, 2002 CIA-RDP91-00772R000201150024-3

Hyperfine Structure in Electron Paramagnetic Resonance Spectra of Benzophenone-K-Ketyl, by V. M. Kazakova, Ya. K. Syrkin, 3 pp.

RUSSIAN, per, Dok Ak Nauk SSSR, Vol CXXXI, No 2, 1960, pp 346, 347.

OTS 60-21929

Sci

Apr 61

146,195

APPROVED FOR RELEASE: Wednesday, May 29, 2002 CIA-RDP91-00772R000201150024-3

APPROVED FOR RELEASE: Wednesday, May 29, 2002 CIA-RDP91-00772R000201150024-3

Electron Paramagnetic Resonance in Metal Ketyls,
by V. M. Kazakova, Ya. K. Syrkin.

RUSSIAN, per, Iz Ak Nauk SSSR, Otdel Khim Nauk,
No 4, 1959, pp 755, 756.

JRU/APL
TG 230-T116

Sci - Min/Metals

145,266

Apr 61

APPROVED FOR RELEASE: Wednesday, May 29, 2002 CIA-RDP91-00772R000201150024-3

APPROVED FOR RELEASE: Wednesday, May 29, 2002 CIA-RDP91-00772R000201150024-3

Dielectric Polarization of Molecular Compounds of Iodine and Bromine, by V. M. Kazakova, Ya. K. Syrkin, 5 pp.

RUSSIAN, per, Iz Ak Nauk SSSR, Otdel Khim Nauk, No 6, 1958, pp 673-678.

Consultants Bureau

Sci

Apr 60

112,242

APPROVED FOR RELEASE: Wednesday, May 29, 2002 CIA-RDP91-00772R000201150024-3

APPROVED FOR RELEASE: Wednesday, May 29, 2002 CIA-RDP91-00772R000201150024-3

30

[redacted]

APPROVED FOR RELEASE: Wednesday, May 29, 2002 CIA-RDP91-00772R000201150024-3

APPROVED FOR RELEASE: Wednesday, May 29, 2002 CIA-RDP91-00772R000201150024-3

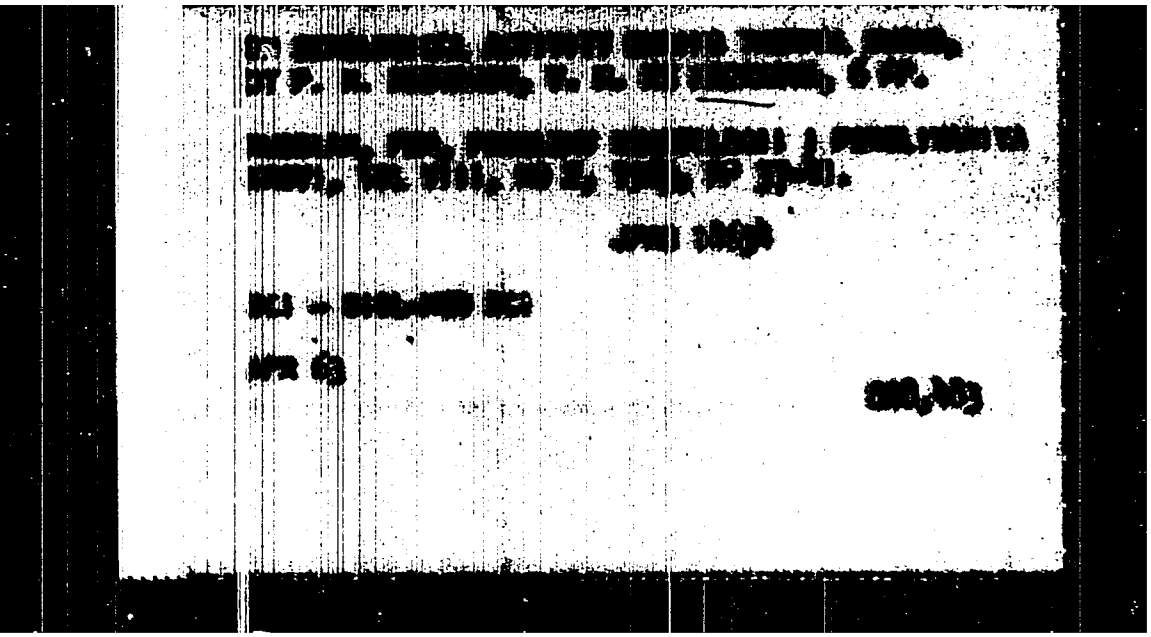

APPROVED FOR RELEASE: Wednesday, May 29, 2002 CIA-RDP91-00772R000201150024-3

APPROVED FOR RELEASE: Wednesday, May 29, 2002 CIA-RDP91-00772R000201150024-3

65

Synthesis and Properties of Negran-Malidinic Acid, by K. D. Demidova, V. V. Kazakova, 5 pp. RUSSIAN, per, Meditsinskaya Prom SSSR, No 6, 1966, pp 18-21.
JPRS 37956

V.V. KAZAKOVA.

Sci - E/MS
OCT 66

311,392

APPROVED FOR RELEASE: Wednesday, May 29, 2002 CIA-RDP91-00772R000201150024-3

APPROVED FOR RELEASE: Wednesday, May 29, 2002 CIA-RDP91-00772R000201150024-3

Synthesis and Properties of 4-Alkyl- and 4, 4'-Dialkylbiphenyls of Composition C_{16}-C_{32} and Their Hydrides, by E. P. Kaplan, Z. I. Kazakova, A. D. Petrov, 7 pp.

RUSSIAN, per, Zhur Obshch Khim, Vol XXX, No 2, 1960, pp 369-375.

CB

Sci

153,579

Apr 61

APPROVED FOR RELEASE: Wednesday, May 29, 2002 CIA-RDP91-00772R000201150024-3

APPROVED FOR RELEASE: Wednesday, May 29, 2002 CIA-RDP91-00772R000201150024-3

Synthesis and Investigation of Compounds for Ice Type Dyeing of Wool, by B. M. Bogoslovsky, Z. S. Kazakova, P. G. Levinsky, 8 pp.

RUSSIAN, per, Zhur Prik Khim SSSR, No 11, 1952, pp 1187-1195.

Consultants Bureau

Scientific - Chemistry

16,830

APPROVED FOR RELEASE: Wednesday, May 29, 2002 CIA-RDP91-00772R000201150024-3

APPROVED FOR RELEASE: Wednesday, May 29, 2002 CIA-RDP91-00772R000201150024-3

The Azo Dye Fading Problem, by B. M. Bogoslovsky, Z. S. Kazakova, M. M. Shemyakin, 4 pp.

RUSSIAN, per, Zhur Prik Khim, Vol XXVI, No 4, 1953, pp 435-437.

Consultants Bureau

Scientific - Chemistry Dec 1954 CTS 20,326

APPROVED FOR RELEASE: Wednesday, May 29, 2002 CIA-RDP91-00772R000201150024-3

APPROVED FOR RELEASE: Wednesday, May 29, 2002 CIA-RDP91-00772R000201150024-3

The Synthesis of Asymmetrical Azo Compounds, by B. M. Bogoslovsky and Z. S. Kazakova, 4 pp.

USSR/Chem no per, Zhur Prik Khim, Vol XXIV, USSR, May 1951, pp 556-558.

Consultants Bureau Vol XXIV

Scientific - Chemistry

14,751

APPROVED FOR RELEASE: Wednesday, May 29, 2002 CIA-RDP91-00772R000201150024-3

APPROVED FOR RELEASE: Wednesday, May 29, 2002 CIA-RDP91-00772R000201150024-3

The Synthesis of Symmetrical Dibromo-,Dinitro-, and Some Dihydroxyazonaphthalenes, by B.M. Bogoslovsky and Z.S. Kazakova, 3 pp.

RUSSIAN, no per, Zhur Obshch Khim, Vol XXII, No 7, Jul 1952, pp 1183-1186.

Consultants Bureau

USSR
Scientific - Chemistry

Feb 54 CTS

9711

APPROVED FOR RELEASE: Wednesday, May 29, 2002 CIA-RDP91-00772R000201150024-3

APPROVED FOR RELEASE: Wednesday, May 29, 2002 CIA-RDP91-00772R000201150024-3

(NY-6502)

CYBERNETICS AND SOME PROBLEMS OF THE INTER-RELATIONSHIP OF SCIENCES, BY V. S. KAZAKOVTSEV, 39 PP.

RUSSIAN, PER, VOPROSY FILOSOFII, NO 3, 1962, PP 79-93.

JPRS 14128

SCI - MISC, CYBERNETICS

JUN 62 199,971

APPROVED FOR RELEASE: Wednesday, May 29, 2002 CIA-RDP91-00772R000201150024-3

APPROVED FOR RELEASE: Wednesday, May 29, 2002 CIA-RDP91-00772R000201150024-3

Simion Stoilow--Obituary, by K. Andreyan Kazaku.

RUSSIAN, per, Uspekh Matemat Nauk, Vol XVII, No 1, 1962.

Cleaver-Hume Press Ltd

Sci

Oct 62

214,069

APPROVED FOR RELEASE: Wednesday, May 29, 2002 CIA-RDP91-00772R000201150024-3

APPROVED FOR RELEASE: Wednesday, May 29, 2002 CIA-RDP91-00772R000201150024-3

NEW METHODS OF PLANNING IN THE MACHINE INDUSTRY, BY LUDWIK [illegible], 7 PP.

POLISH, PER, ZYCIE GOSPODARCZE, NO 30, 28 JUL 63, PP 1, 4, 5.

JPRS 21079

EE-POLAND
EDEN
SEP 63

383,890

APPROVED FOR RELEASE: Wednesday, May 29, 2002 CIA-RDP91-00772R000201150024-3

APPROVED FOR RELEASE: Wednesday, May 29, 2002 CIA-RDP91-00772R000201150024-3

NEW PLANNING METHODS IN THE MACHINE INDUSTRY, BY
LUDWIK KAZALSKI, 6 PP.

POLISH, PER, ZYCIE GOSPODARCZE, 28 JUL 63, PP 4, 5.

JPRS 21038

EE-POLAND
ECON
SEP 63

343,893

APPROVED FOR RELEASE: Wednesday, May 29, 2002 CIA-RDP91-00772R000201150024-3

APPROVED FOR RELEASE: Wednesday, May 29, 2002 CIA-RDP91-00772R000201150024-3

Problems of Methylamine in the World and in Poland, by Wiktor Kazmierowicz, 16 pp.
POLISH, per, Przemysl Chemiczny, Vol XLIII, No 7, 1964, pp 356-359.
P10000056
FTD TT-65-1726

Wiktor Kazmierowicz

Sci-Chem
Jan 67

$17,474

APPROVED FOR RELEASE: Wednesday, May 29, 2002 CIA-RDP91-00772R000201150024-3

APPROVED FOR RELEASE: Wednesday, May 29, 2002 CIA-RDP91-00772R000201150024-3

85

Automatic balance, by V. M. Kazamskiy and
E. M. Melyi,
RUSSIAN, Patent No 161,524.
[illegible] 5063
(On Loan or Purchase)

V. M. Kazamskiy

Sea-Materials
Apr 67 [illegible]

APPROVED FOR RELEASE: Wednesday, May 29, 2002 CIA-RDP91-00772R000201150024-3

APPROVED FOR RELEASE: Wednesday, May 29, 2002 CIA-RDP91-00772R000201150024-3

Pore Structure and Types of Moisture Bonding in Cement Stone, by Yu. V. Chekhovskoy, V. M. Kazamskiy, 7 pp.

RUSSIAN, per, Inzhenerno Zhurnal Zhur, Vol VI, No 5, 1963.

JPRS 22553

Sai
Jan 64

246,616

APPROVED FOR RELEASE: Wednesday, May 29, 2002 CIA-RDP91-00772R000201150024-3

APPROVED FOR RELEASE: Wednesday, May 29, 2002 CIA-RDP91-00772R000201150024-3

Separation ~~X~~ of Thorium and Uranium (VI) on KU-2 Resin, by A.I. Zhukov, E.I. Kazantsev et al, 6 pp.

RUSSIAN, per, Zhur Prik Khim, Vol XXXVI, No 4, 1963, pp 743-749.

CB

Sci
Jul 64

262,303

APPROVED FOR RELEASE: Wednesday, May 29, 2002 CIA-RDP91-00772R000201150024-3

APPROVED FOR RELEASE: Wednesday, May 29, 2002 CIA-RDP91-00772R000201150024-3

Organic Insectofungicides XLII. Synthesis of Some Mixed Esters of Dithiophosphoric Acid, by N. N. Mel'nikov, K. D. Shevtsova-Shilovskaya, M. Ya. Kazan, I. M. Mil'shteyn, 3 pp.

RUSSIAN, per, Zhur Obshch Khim, Vol XXIX, No 5, 1959, pp 1612, 1613.

Consultants Bureau

Sci

Jul 60

120,467

APPROVED FOR RELEASE: Wednesday, May 29, 2002 CIA-RDP91-00772R000201150024-3

APPROVED FOR RELEASE: Wednesday, May 29, 2002 CIA-RDP91-00772R000201150024-3

LEVINA, R. Ya., SHVARCHENKO, V. R., KAZAN, Yu. B., and TRESHCHOVA, E. G., Lab of Org Chem, Moscow State U.,

Synthesis of Olefinic and Paraffinic Hydrocarbons VI. Diolefinic Hydrocarbons in the Synthesis of Hydrocarbons with Centrally Located Double Bond

Zhur Obshch Khim, Vol XIX, No 1, 1949 (Jan), pp 55-60

Consultants Bureau Translation

APPROVED FOR RELEASE: Wednesday, May 29, 2002 CIA-RDP91-00772R000201150024-3

APPROVED FOR RELEASE: Wednesday, May 29, 2002 CIA-RDP91-00772R000201150024-3

[redacted]

3

[redacted]

APPROVED FOR RELEASE: Wednesday, May 29, 2002 CIA-RDP91-00772R000201150024-3

APPROVED FOR RELEASE: Wednesday, May 29, 2002 CIA-RDP91-00772R000201150024-3

Effect of Intensity of Fishing on the STocks of Caspian Shad (Puzanok - Alosa Caspia Svetovidov), by E. N. Kazanchev.

RUSSIAN, paper.

Univ of Washington
Fisheries-Oceanography Lib

Mar 61

APPROVED FOR RELEASE: Wednesday, May 29, 2002 CIA-RDP91-00772R000201150024-3

APPROVED FOR RELEASE: Wednesday, May 29, 2002 CIA-RDP91-00772R000201150024-3

Effect of Intensity of Fishing on the Stocks of Caspian Shad, by E. N. Kazanchayev.

RUSSIAN, per, Rybnoe Khozyaystvo, Vol XXXV, No 4, 1959, pp 16-18.

Dept of Interior
QH301 M C273 No 273

Sci - Biology
Dec 60

133,949

APPROVED FOR RELEASE: Wednesday, May 29, 2002 CIA-RDP91-00772R000201150024-3

APPROVED FOR RELEASE: Wednesday, May 29, 2002 CIA-RDP91-00772R000201150024-3

"Turboprop Engine Characteristics", by Col P. Kazandzhan, 9 pp.

RUSSIAN, per, Vestnik Vozdushnogo Flota, No 11, Nov 1953, pp 46-52. Encl to IR-1011-56, 6 Jan 56, CIA D-396504.

AF-NN-1011

AF-716988

32,641

USSR
Scientific/~~Engineering~~ Aeronautics

APPROVED FOR RELEASE: Wednesday, May 29, 2002 CIA-RDP91-00772R000201150024-3

APPROVED FOR RELEASE: Wednesday, May 29, 2002 CIA-RDP91-00772R000201150024-3

Turboprop Engines by P. K. Kazandzhan and A. V. Kuznetsov, 341 pp.

Russian, bk, Turbovintovyye Dvigateli, Moscow, 1961, pp 1-264. 9687632-V

FTD-TT-63-767

Sci-Engr
Nov 63

240,781

APPROVED FOR RELEASE: Wednesday, May 29, 2002 CIA-RDP91-00772R000201150024-3

APPROVED FOR RELEASE: Wednesday, May 29, 2002 CIA-RDP91-00772R000201150024-3

Theory of Jet Engines (Their Cycles and Characteristics), by B. S. Stechkin, P. K. Kazandzhan, et al, 1142 pp, Part I, II, III, IV.

RUSSIAN, bk, Teoriya Reaktivnykh Dvigateley, 1958, pp 1-533. 9662603

ASTIC FTS-9953/1

Sci - Aero

Jul 61

159, 223

APPROVED FOR RELEASE: Wednesday, May 29, 2002 CIA-RDP91-00772R000201150024-3

APPROVED FOR RELEASE: Wednesday, May 29, 2002 CIA-RDP91-00772R000201150024-3

Fuel-Feed System Efficiency of Liquid-Fuel Reaction Engines, by P.K. Kagandzhan, Yu.P. Tikhomirov, 4 pp.

RUSSIAN, per, Vest Vos Flot, No 6, 1960, 9658301

ATIC

135,106

Sci
Dec 60

APPROVED FOR RELEASE: Wednesday, May 29, 2002 CIA-RDP91-00772R000201150024-3

APPROVED FOR RELEASE: Wednesday, May 29, 2002 CIA-RDP91-00772R000201150024-3

Kazanets, E. F.
ON THE FUNCTIONAL CHARACTERISTICS OF THYROID GLAND DURING INSULIN AND AMINAZINE THERAPY OF SCHIZOPHRENIC PATIENTS (Ob Osobennostyakh Funktsional'nogo Sostoyaniya Shchitovidnoi Zhelezy vo Vremya Lecheniya Bol'nykh Zhizofreniei Insulinom i Aminazinom) tr. by Wanda M. Feeley. Sep 61. 7p. (refs. omitted). PSC no. 60-1911. Order from OTS or SLA $1.10 63-19704

Trans. of Zhurnal Nevropatologii i Psikhiatrii (USSR) 1960, v. 60, no. 8, p. 1015-1018.

DESCRIPTORS: *Thyroid gland, *Insulin, Drugs, Shock therapy, *Chlorpromazine, *Psychoses, Psychotropic agents.

(Biological Sciences--Pharmacology, TT, v. 10, no. 9)

63-19704

I. Kazanets, E. F.
II. PSC-60-1911
III. National Institutes of Health, Bethesda, Md.

Office of Technical Services

APPROVED FOR RELEASE: Wednesday, May 29, 2002 CIA-RDP91-00772R000201150024-3

APPROVED FOR RELEASE: Wednesday, May 29, 2002 CIA-RDP91-00772R000201150024-3

Calculation of Symmetrical Transition Section for
Waves in Circular Guide, by Iu. N. Kazanisev, by
10 pp.

RUSSIAN, per, Radiotekhnika i Elektronika, Vol II,
No 2, 1957, pp 150-156.

Pergamon Institute

Sci - Electron
Aug 58

67,696

APPROVED FOR RELEASE: Wednesday, May 29, 2002 CIA-RDP91-00772R000201150024-3

APPROVED FOR RELEASE: Wednesday, May 29, 2002 CIA-RDP91-00772R000201150024-3

Structure Changes and Anomalous Temperature Dependence of the Magnetic Properties of Ni-Fe Alloys (50% Ni), by M.V. Dekhtyar, N.M. Kazaniseva, 3 pp.

RUSSIAN, per, Fiz Metal i Metallov, Vol VIII, No 3, 1959, pp 412-416

PP

135,155

Sci
G1

APPROVED FOR RELEASE: Wednesday, May 29, 2002 CIA-RDP91-00772R000201150024-3

APPROVED FOR RELEASE: Wednesday, May 29, 2002 CIA-RDP91-00772R000201150024-3

The Differential Method of Computing the Components of Horizontal Displacement of Points on the Earth's Surface, by P. P. Kasanchyan. 5 pp.

RUSSIAN. per. Iz Vysshikh Uchob Zaved. Geodeziya i Aerofotos'yemka. No 2. 1962. pp 25-32.

AGU

Sol

233,836

Mar 63

APPROVED FOR RELEASE: Wednesday, May 29, 2002 CIA-RDP91-00772R000201150024-3

APPROVED FOR RELEASE: Wednesday, May 29, 2002 CIA-RDP91-00772R000201150024-3

Spaceship Engines, by P. Kazandzhan.

RUSSIAN, np, Trud', 40 Apr 61, p 4.

FTD-TT-61-475

Sci-Space Res
Dec 62

218,399

APPROVED FOR RELEASE: Wednesday, May 29, 2002 CIA-RDP91-00772R000201150024-3

APPROVED FOR RELEASE: Wednesday, May 29, 2002 CIA-RDP91-00772R000201150024-3

Zinc Sulfide Type Electroluminophors, by A. N. Kazankin, F. M. Pekerman, L. N. Petoshina, 9 pp.

RUSSIAN, per, Is Ak Nauk SSSR, Ser Fiz, Vol XXI, No 5, 1957, pp 721-730.

Columbia Tech

Sci - Phys

Aug 58

71,809

APPROVED FOR RELEASE: Wednesday, May 29, 2002 CIA-RDP91-00772R000201150024-3

APPROVED FOR RELEASE: Wednesday, May 29, 2002 CIA-RDP91-00772R000201150024-3

Electric Dust Sprayer, by V. G. Il'yin, V. I. Kazankov

RUSSIAN, mo per, Voyenno Med Zhur, No 9, Moscow, Sep 1959, pp 89-90

US JPRS 2061-N

Sci

102,989

APPROVED FOR RELEASE: Wednesday, May 29, 2002 CIA-RDP91-00772R000201150024-3

APPROVED FOR RELEASE: Wednesday, May 29, 2002 CIA-RDP91-00772R000201150024-3

Relationship Between the Structure of Gravimetric Field in the Central Kazakhstan and the Regions of the Early Hercynian Lithologic Facies, by M. S. Bykova, D.H. Kazanli

RUSSIAN, bk, Svyaz' Struktury Gravimetricheskogo Polya Tsentral'nogo Kazakhstana s Rannegurtsinskimi Litologo-Fatsial'nymi Oblastyami.

ACIC

Sci - Earth Sci & Astron
Jan 64

246, 315

APPROVED FOR RELEASE: Wednesday, May 29, 2002 CIA-RDP91-00772R000201150024-3

APPROVED FOR RELEASE: Wednesday, May 29, 2002 CIA-RDP91-00772R000201150024-3

Connection Between the Magnetic and Gravitational Fields of the Earth and the Subsurface Processes, by D. N. Kazanli, 15 pp.

RUSSIAN, per, Vest Ak Nauk Kazakh SSSR, Vol XI, No 2 (119), 1955, pp 11-20.

ATIC F-TS-9089/V

S 1 - Geophysics
Mar 1958 CTS
/7

45,049

APPROVED FOR RELEASE: Wednesday, May 29, 2002 CIA-RDP91-00772R000201150024-3

APPROVED FOR RELEASE: Wednesday, May 29, 2002 CIA-RDP91-00772R000201150024-3

Fluorinated Styrenes, Communications 6. α-Difluoromethylstyrenes and α-Trifluoromethylstyrenes, by G. V. Kazannikova, T. V. Talalayeva, A. V. Zimin, 4 pp.

RUSSIAN, per, Iz Ak Nauk SSSR, Otdel Khim Nauk, No 6, 1961, pp 1066-1068

CB

200, 714

Sci
Apr 62

APPROVED FOR RELEASE: Wednesday, May 29, 2002 CIA-RDP91-00772R000201150024-3

APPROVED FOR RELEASE: Wednesday, May 29, 2002 CIA-RDP91-00772R000201150024-3

Studies on the Reproduction and Development of Fish in the Northern Seas, by I. I. Kazanova and T. A. Pertseva-Ostroumova. RUSSIAN, rpt, Soviet Fisheries Investigations in North European Seas, M. 1960, pp 233-251. ML 9022.5 1964 (N.S. 36) (On Loan)

I. I. KAZANOVA

Aug 65 288,054

APPROVED FOR RELEASE: Wednesday, May 29, 2002 CIA-RDP91-00772R000201150024-3

APPROVED FOR RELEASE: Wednesday, May 29, 2002 CIA-RDP91-00772R000201150024-3

Data on the Reproduction and Development of [illegible] Fish Species Inhabiting the South Kurile Islands Regions, by I. I. Kazanova.
[illegible], per, Issledov Dal'nev Morey [illegible], [illegible] VI, 1960, pp 132-140.
Dept of Navy/[illegible] Tr 308

48

I. I. Kazanova

[illegible]
[illegible]

APPROVED FOR RELEASE: Wednesday, May 29, 2002 CIA-RDP91-00772R000201150024-3

APPROVED FOR RELEASE: Wednesday, May 29, 2002 CIA-RDP91-00772R000201150024-3

67

Data on the Reproduction and Development of Some Fish Species Inhabiting the South Kurile Islands Regions, by I. I. Kazanova, 14 pp. RUSSIAN, per. Issledovaniya Dal'nevostochnykh Morey SSSR, No VI, 1959, pp 132-140. Dept of Navy HCO tr 308

I. I. Kazanova

Sci-Earth Sci and Ocean
Oct 67

340,806

APPROVED FOR RELEASE: Wednesday, May 29, 2002 CIA-RDP91-00772R000201150024-3

APPROVED FOR RELEASE: Wednesday, May 29, 2002 CIA-RDP91-00772R000201150024-3

56

Tuna Larvae of the Tropical Zone of the Atlantic Ocean, by I. I. Kazanova.
RUSSIAN, per, Voprosy Ikhtiologiy, Vol II, No 3, 1962, pp 451-461.
Dept of Interior
Fish and Wildlife Service
BCF, Bureau of Foreign Fisheries

I. I. Kazanova

Sci-R&M
Aug 67

338,249

APPROVED FOR RELEASE: Wednesday, May 29, 2002 CIA-RDP91-00772R000201150024-3

APPROVED FOR RELEASE: Wednesday, May 29, 2002 CIA-RDP91-00772R000201150024-3

(HY-6708)

The Cytochemistry of Phosphates, Oxidases and Peroxidases in the Elements of the Hematopoietic Tissues in Radiation X Affections, by E. I. Terent'yeva, L. I. Kazanova, 9 pp.

RUSSIAN, per, Medit Radiol, Vol VI, No 3, 1961.

JPRS 11242

177,466

Sel - Med
Dec 61

APPROVED FOR RELEASE: Wednesday, May 29, 2002 CIA-RDP91-00772R000201150024-3

APPROVED FOR RELEASE: Wednesday, May 29, 2002 CIA-RDP91-00772R000201150024-3

The Biology and Fishery of the Sprat in the Northern Part of the Baltic, by I. Kazanova, MISSIAN, per, Trudy VNIRO, No 42, 1960, pp 24-31.
Dept of Inter
Sadik ARZ No 38

USSR
Fcan
Jan 67

316,7[illegible]

APPROVED FOR RELEASE: Wednesday, May 29, 2002 CIA-RDP91-00772R000201150024-3

APPROVED FOR RELEASE: Wednesday, May 29, 2002 CIA-RDP91-00772R000201150024-3

(NY-5502)

Cytochemical Investigation of Hematopoietic Elements, by E. I. Terent'yeva, A. I. Zosimovskaya, L. I. Kazanova, A. A. Totskaya, 24 pp.

RUSSIAN, per, Tsitologiya, Vol II, No 4, 1960.

JPRS 7680

Sci

139,967

Feb 61

APPROVED FOR RELEASE: Wednesday, May 29, 2002 CIA-RDP91-00772R000201150024-3

APPROVED FOR RELEASE: Wednesday, May 29, 2002 CIA-RDP91-00772R000201150024-3

Cytochemical Investigations in Leukaemias, by E. I. Terent'yeva, A. I. Zosimovskaya, L. I. Kazanova, F. E. Fainshtein, 5 pp.

RUSSIAN, per, Problemy Gematol i Perelivaniya Krovi, Vol IV, No 11, 1959, pp 39-49.

Pergamon Press

Sci

Jul 60

120,603

APPROVED FOR RELEASE: Wednesday, May 29, 2002 CIA-RDP91-00772R000201150024-3

APPROVED FOR RELEASE: Wednesday, May 29, 2002 CIA-RDP91-00772R000201150024-3

Cytochemical Investigations of the Hemopoietic cells in Patients with Aplastic and Hypolastic Anaemias, by A. I. Zosimovskaya, L. I. Kazanova, F. E. Fainshtein, 6 pp.

RUSSIAN, per, Problemy Gematologiy: Pa[illegible]el Krovi, Vol III, No 5, 1959, pp 25 30.

Pergamon Press

Sci - Med

Sept 59

96,771

APPROVED FOR RELEASE: Wednesday, May 29, 2002 CIA-RDP91-00772R000201150024-3

APPROVED FOR RELEASE: Wednesday, May 29, 2002 CIA-RDP91-00772R000201150024-3

Cytochemical Investigations of the Hemopoietic System - I. The Contents of Lipid, Glycogen, Nucleic Acids in the Cells of the Blood and Bone Marrow of Healthy Persons and of Patients Suffering from Leucosis, by E. I. Terent'eva, A. I. Zosimovskaya, and L. I. Kazanova, 11 pp.

RUSSIAN, per, Problemy Gematologiy i Perel Krovi, Vol II, No 5, 1957, pp 24-31.

Pergamon Press

Sci - Med

73,041

Sep 58

APPROVED FOR RELEASE: Wednesday, May 29, 2002 CIA-RDP91-00772R000201150024-3

APPROVED FOR RELEASE: Wednesday, May 29, 2002 CIA-RDP91-00772R000201150024-3

Oxidative Enzymes in the Blood and Bone Marrow Cells in Leukaemia and Hypoplastic Anaemia, by E. I. Terent'yeva, L. I. Kazanova, F. E. Fainshtein, 7 pp.

RUSSIAN, per, Problemy Gematol i Pereliv Krovi, Vol V, No 2, 1960, pp 3-8.

PP

Sci

Oct 60

130,448

APPROVED FOR RELEASE: Wednesday, May 29, 2002 CIA-RDP91-00772R000201150024-3

APPROVED FOR RELEASE: Wednesday, May 29, 2002 CIA-RDP91-00772R000201150024-3

The First National Diesel Conference, by Vice Minister, Heavy Industry, M. M. Kazanovich. 110 pp. UNCLASSIFIED

Full translation.

RUSSIAN, People's Commissariat of Heavy Industry, Moscow/Leningrad, 1935.

Navy Tr 663/ONI A-498

USSR

Economic

APPROVED FOR RELEASE: Wednesday, May 29, 2002 CIA-RDP91-00772R000201150024-3

APPROVED FOR RELEASE: Wednesday, May 29, 2002 CIA-RDP91-00772R000201150024-3

Preparation for Radio Operators for the Competitions, by N. Kazancvsky, 5 pp.

Full translation.

RUSSIAN, per, Radio, No 2, 1952, p 28.

ATIC-F-TH-7828

USSR

159

Sociological - radio, competitions, operators

APPROVED FOR RELEASE: Wednesday, May 29, 2002 CIA-RDP91-00772R000201150024-3

APPROVED FOR RELEASE: Wednesday, May 29, 2002 CIA-RDP91-00772R000201150024-3

Investigating the Operation of Wire Strain Gauges With Spherical Elastic Elements, by A. M. Kazanskiy, 4 pp.

RUSSIAN, per, Izmeritel Tekh, No 9, 1961, pp 16-18.

ISA

Sci 201,813

Jun 62

APPROVED FOR RELEASE: Wednesday, May 29, 2002 CIA-RDP91-00772R000201150024-3

APPROVED FOR RELEASE: Wednesday, May 29, 2002 CIA-RDP91-00772R000201150024-3

The Exchange Capacity of Aluminosilicate Cracking Catalysts, by G. M. Panchenkov, A. S. Kazanskaya, V. A. Pecheikin, pp 3.

RUSSIAN, per Zhur Fiz Khim, Vol XXXIV, No 10, 1960 pp 2217-2222

Cleaver-Hume Press

164,220

Sci

Aug 61

APPROVED FOR RELEASE: Wednesday, May 29, 2002 CIA-RDP91-00772R000201150024-3

APPROVED FOR RELEASE: Wednesday, May 29, 2002 CIA-RDP91-00772R000201150024-3

Phosphorus Metabolism During Ontogenesis of Spring Wheat, by L.N. Kazanskaya, 3 pp.

RUSSIAN, per, Fiz Rasteniy, Vol VII, No 2, 1960, pp 234-236.

Amer Inst of Biol Sci

134,813

Sci
Dec 60

APPROVED FOR RELEASE: Wednesday, May 29, 2002 CIA-RDP91-00772R000201150024-3

APPROVED FOR RELEASE: Wednesday, May 29, 2002 CIA-RDP91-00772R000201150024-3

Reactivity of Toluene Towards Methyl Radicals, by I. V. Berezin, N. F. Kazanskaya, 4 pp.

RUSSIAN, per, Zhur Fiz Khim, Vol XXXV, No 9, 1961, pp 2039-2046.

Clearer-Hume Press Ltd

Sci

205,499

Jul 62

APPROVED FOR RELEASE: Wednesday, May 29, 2002 CIA-RDP91-00772R000201150024-3

APPROVED FOR RELEASE: Wednesday, May 29, 2002 CIA-RDP91-00772R000201150024-3

Interrelation Between the Chemical Composition of Soybean Meal Fractions and the Production of Streptomycin by Actinomyces streptomycini, by V. N. Shaposhnikov, T. B. Kazanskaya, 4 pp.

RUSSIAN, per, Dok Ak Nauk SSSR, Vol CXXVII, No 5, 1959, pp 1117-.

Amer Inst of Biol Sci

Sci

Mar 60

110,763

APPROVED FOR RELEASE: Wednesday, May 29, 2002 CIA-RDP91-00772R000201150024-3

APPROVED FOR RELEASE: Wednesday, May 29, 2002 CIA-RDP91-00772R000201150024-3

LAVROV
KAZANSKAYA

Book, "Sailing (Piloting) Directions for the Caspian Sea," Hydrographic Division, Main Office of Naval Forces of the Red Army, 1935, Leningrad

"Sailing (Piloting) Directions for the Caspian Sea"

Military - Caspian Sea, Navigation, Routes, Navy

Geographic - Caspian Sea

USSR

Navy Tr 100/OSI A 340, 1177 pp

A 4998

APPROVED FOR RELEASE: Wednesday, May 29, 2002 CIA-RDP91-00772R000201150024-3

APPROVED FOR RELEASE: Wednesday, May 29, 2002 CIA-RDP91-00772R000201150024-3

The Mechanism of Inhibitor Action, by L. I. Kashtanov, N. V. Kazanskaya, 4 pp.

Full tr

RUSSIAN, no per, Zhur Obshch Khim, Vol XXVI, No 1, 1956, pp 184-185. CIA 9000404 C, Reel No 21

Consultants Bureau

Sci - Chemistry
Sep 56 CTS

38,613

APPROVED FOR RELEASE: Wednesday, May 29, 2002 CIA-RDP91-00772R000201150024-3

APPROVED FOR RELEASE: Wednesday, May 29, 2002 CIA-RDP91-00772R000201150024-3

On the Mechanism of Inhibitor Action, by L. I. Kashtanov, N. V. Kazanskaya, 2 pp.

RUSSIAN, mo per, Zhur Obshch Khim, Vol XXIV, No 9, Sep 1954, pp 1597-1598. CIA C 42159.

Consultants Bureau

35172

Sci - Chemistry

Jun 1956/Dex

APPROVED FOR RELEASE: Wednesday, May 29, 2002 CIA-RDP91-00772R000201150024-3

APPROVED FOR RELEASE: Wednesday, May 29, 2002 CIA-RDP91-00772R000201150024-3

(FTD 28204)

The Problem of the Control of Epidemics at the Pirogov Conferences, by Yu A. Kazanskaya, 12 pp.

RUSSIAN, mo per, Zhur Mikrobiol, Epidemiol i Immunobiol, No 5, Moscow, May 1956, pp 74-79.

CIA/FDD U-3816

Sci - Medicine, epidemiology
Oct 56

39,629

APPROVED FOR RELEASE: Wednesday, May 29, 2002 CIA-RDP91-00772R000201150024-3

APPROVED FOR RELEASE: Wednesday, May 29, 2002 CIA-RDP91-00772R000201150024-3

The Vatting of Polycycloketone Dyes, by
L. Dolky, M. Kasanskaya. USCL

RUSSIAN, per, Tekstil Prom, Vol VII, No 12,
1947, pp 18-21.

DSIR Lending Library Unit M. 211

Sci - Chem
Apr 59

85,878

APPROVED FOR RELEASE: Wednesday, May 29, 2002 CIA-RDP91-00772R000201150024-3

APPROVED FOR RELEASE: Wednesday, May 29, 2002 CIA-RDP91-00772R000201150024-3

The Conversion of Polycycloketone Dyes Into Leuco Solutions, by L. Belen'kiy, M. Kazanskaya.

RUSSIAN, per, Tekstil Prom, Vol VII, 1947, 18-21.

Assoc Tech T Sv
$10.95 Tr RJ-816

Sci - Chemistry
Aug 57

51,745

APPROVED FOR RELEASE: Wednesday, May 29, 2002 CIA-RDP91-00772R000201150024-3

APPROVED FOR RELEASE: Wednesday, May 29, 2002 CIA-RDP91-00772R000201150024-3

Kinetics of Catalytic Cracking of n-Alkanes, by G. M. Panchenkov, A. S. Kazanskaya, 6 pp.

RUSSIAN, per, Zhur Fiz Khim (USSR), Vol XXXII, No 8, 1958, pp 1779-1783.

Assoc Tech Serv
57K28R

Sci - Chem
May 59
OSS, V I, No 6

ATS RJ-1595

86,347

APPROVED FOR RELEASE: Wednesday, May 29, 2002 CIA-RDP91-00772R000201150024-3

APPROVED FOR RELEASE: Wednesday, May 29, 2002 CIA-RDP91-00772R000201150024-3

The Mechanism of Degenerate Branching in the Vapor-Phase Oxidation of Cyclohexane in a Steel Vessel, by I. V. Berezin, N. F. Kazanskaya, V. F. Privalov, 6 pp.

RUSSIAN, per, Dok Ak Nauk SSSR, Vol CXXVI, No ~~1-6~~ 4, 1959, pp 809-812.

CB

Sci
Aug 60

124,206

APPROVED FOR RELEASE: Wednesday, May 29, 2002 CIA-RDP91-00772R000201150024-3

APPROVED FOR RELEASE: Wednesday, May 29, 2002 CIA-RDP91-00772R000201150024-3

Sequence in the Formation of Products During Liquid-Phase Oxidation of Cyclohexane in a Steel Vessel, by I. V. Beresin, N. F. Kazanskaya.

RUSSIAN, per, Dok Ak Nauk SSSR, Vol CXXVI, No 3, 1959, pp 594-597.

ATS RJ-1914

Sci - Chem
Dec 59

104090

APPROVED FOR RELEASE: Wednesday, May 29, 2002 CIA-RDP91-00772R000201150024-3

APPROVED FOR RELEASE: Wednesday, May 29, 2002 CIA-RDP91-00772R000201150024-3

Use of Plant Materials in Streptomycin Production,
by P. A. Agatov and T. B. Kazanskaya, 6 pp.

RUSSIAN, Mikrobiol, Vol XXVIII, No 6, 1959,
pp 891-896

AIBS

SCI

Aug 60

123,617

APPROVED FOR RELEASE: Wednesday, May 29, 2002 CIA-RDP91-00772R000201150024-3

APPROVED FOR RELEASE: Wednesday, May 29, 2002 CIA-RDP91-00772R000201150024-3

The Vatting of Polycycloketone Dyes, by L. Belenky, M. Kazanskaya, 13 pp.

RUSSIAN, per, Tekstil'naya Promyshlennost, Vol VII, No 12, 1947, pp 18-21.

SLA 59-19104

Sci

OTS, Vol III, No 7

133,679

Nov 60

APPROVED FOR RELEASE: Wednesday, May 29, 2002 CIA-RDP91-00772R000201150024-3

APPROVED FOR RELEASE: Wednesday, May 29, 2002 CIA-RDP91-00772R000201150024-3

Morphology and Cytology of Actinomyces streptomycini as a Function of the Composition of the Medium, by I. G. Poltava, T. B. Kazanskaya, 4 pp.

RUSSIAN, per, Mikrobiologiya, Vol XXX, No 1, 1961, pp 72-75.

ABS

177,860

Bel

Oct 61

APPROVED FOR RELEASE: Wednesday, May 29, 2002 CIA-RDP91-00772R000201150024-3

APPROVED FOR RELEASE: Wednesday, May 29, 2002 CIA-RDP91-00772R000201150024-3

The Effect of Pyrrole Compounds on the Growth of Actinomyces Streptomycini, by V. N. Shaposhnikov, E. B. Kazanskaya, I. G. Poltava, 3 pp.

RUSSIAN, per, Dok Ak Nauk SSSR, Vol CXXVIII, No 4, 1959, pp 840.

Amer Inst of Biol Sci

119,108

Sci

Jun 60

APPROVED FOR RELEASE: Wednesday, May 29, 2002 CIA-RDP91-00772R000201150024-3

APPROVED FOR RELEASE: Wednesday, May 29, 2002 CIA-RDP91-00772R000201150024-3

Some Data on Growth of Actinomyces Streptomycini [illegible] Media With Dicarboxylic Acids by T. B. Kazanska[illegible] I. G. Poltava, 3 pp.

RUSSIAN, per, Dok Ak Nauk SSSR, Vol [illegible] No [illegible] 1959 pp 681-.

Amer Inst of Biol Sci

Sci -
Jul 60

121,050

APPROVED FOR RELEASE: Wednesday, May 29, 2002 CIA-RDP91-00772R000201150024-3

APPROVED FOR RELEASE: Wednesday, May 29, 2002 CIA-RDP91-00772R000201150024-3

Effect of Soy Oil and Its Components on Streptomycin Production, by T. B. Kazanskaya, 3 pp.

RUSSIAN, per, Dok Ak Nauk SSSR, Vol CXXIII, No 3, 1958, pp 561-.

Amer Inst of Biol Sci

Sci - Med

96,172

APPROVED FOR RELEASE: Wednesday, May 29, 2002 CIA-RDP91-00772R000201150024-3

APPROVED FOR RELEASE: Wednesday, May 29, 2002 CIA-RDP91-00772R000201150024-3

Conversion of Δ^3-p-Menthene on Gumbrine, by V. V. Tishchenko, V. F. Kazanskaya, 3 pp.

RUSSIAN, per, Zhur Obshch Khim, Vol XXVIII, No 8, 1958, pp 2277-2279

/8

CB

Sci - Chem
Oct 59

99,961

APPROVED FOR RELEASE: Wednesday, May 29, 2002 CIA-RDP91-00772R000201150024-3

APPROVED FOR RELEASE: Wednesday, May 29, 2002 CIA-RDP91-00772R000201150024-3

On the Dynamic Interaction Between the Atmosphere and Earth's Surface, by A. B. Kazanski, A. S. Monin, 2 pp.

RUSSIAN, per, Is Ak Nauk SSSR, Ser Geofiz, No 5, 1961, pp 786-788.

AGU

170, 930

Bci

Oct 61

APPROVED FOR RELEASE: Wednesday, May 29, 2002 CIA-RDP91-00772R000201150024-3

APPROVED FOR RELEASE: Wednesday, May 29, 2002 CIA-RDP91-00772R000201150024-3

A Turbulent Regime Above the Ground Atmospheric Layer, by A. B. Kazanski, A. S. Monin, 3 pp.

RUSSIAN, per, Iz Ak Nauk SSSR, Ser Geofis, No 1 1960, pp 165-168.

Amer Geophys Union

Sci -
Oct 60

130,151

APPROVED FOR RELEASE: Wednesday, May 29, 2002 CIA-RDP91-00772R000201150024-3

APPROVED FOR RELEASE: Wednesday, May 29, 2002 CIA-RDP91-00772R000201150024-3

Analysis of the Aromatic Components of Ligroin by Raman Spectroscopy, by B. A. Kazanski, G. S. Landsberg, V. T. Aleksanian, T. F. Bulanova, A. L. Liberman, E. A. Mikhailova, A. F. Plate, Kh. E. Sterin, S. A. Ukholin, 3 pp.

RUSSIAN, bimo per, Iz Ak Nauk SSSR, Ser Fiz, Vol XVIII, No 6, 1954, pp 704-706. CIA C 40664

Columbia Tech Tr

Scientific - Physics 31,724 Feb 56 CTS/DEX

APPROVED FOR RELEASE: Wednesday, May 29, 2002 CIA-RDP91-00772R000201150024-3

APPROVED FOR RELEASE: Wednesday, May 29, 2002 CIA-RDP91-00772R000201150024-3

Kazanskii, B.
DETERMINATION OF NICOTINE BY TITRATION WITH SILICOTUNGSTI ACID. [1962] 11p.
Order from K-H $13.75 K-H 4069-c

Trans. of [Institut Zashchity Rastenii, Leningrad. Trudy po Zashcite Rastenii] (USSR) 1931, ser. 3, no. 1, p. 147-153.

DESCRIPTORS: Determination, *Nicotine, *Titration, Silicon compounds, Tungstic acid.

(Chemistry--Analytical, TT, v. 9, no. 1)

62-22487

I. Kazanskii, B.
II. K-H-4069-c
III. Kresge-Hooker Science Library Associates, Detroit, Mich.

Office of Technical Services

APPROVED FOR RELEASE: Wednesday, May 29, 2002 CIA-RDP91-00772R000201150024-3

APPROVED FOR RELEASE: Wednesday, May 29, 2002 CIA-RDP91-00772R000201150024-3

Influence of Host Rocks Upon Structure of Disruptive Disturbances, by V. I. Kazanskii, V. M. Yakshin, 6pp.
RUSSIAN, per, Akademiya Nauk, No 1, 1961, pp 134-140.

V. I. Kazanskii

323,751

Sci - Chemistry
Apr 67

APPROVED FOR RELEASE: Wednesday, May 29, 2002 CIA-RDP91-00772R000201150024-3

APPROVED FOR RELEASE: Wednesday, May 29, 2002 CIA-RDP91-00772R000201150024-3

Electron Paramagnetic Resonance Investigation of the Interaction of Free Radicals with the Surface of a Solid (Silica Gel).
By V.B. Kazanskii, C.B. Pariiskii pp7

RUSSIAN, per, Fiz Tverdogo Tela, Vol V, No 2, 1963, pp649-659

Amer Inst of Phys
Sov Phys - Solid State
Vol V, No 2

Sci

Sep 63

344710

APPROVED FOR RELEASE: Wednesday, May 29, 2002 CIA-RDP91-00772R000201150024-3

APPROVED FOR RELEASE: Wednesday, May 29, 2002 CIA-RDP91-00772R000201150024-3

A Great Social Achievement (On the Results of the Transfer of Factory Workers and Office Employees of the USSR to a Shorter Working Day), by A. Kozanskiy, A. Il'yanova, 9 pp.

RUSSIAN, per, Vest Statistiki, No 5, 1961.

Internatl Arts & Sci Press
Problems of Economics
Vol IV, No 4

172,634

USSR

Econ

APPROVED FOR RELEASE: Wednesday, May 29, 2002 CIA-RDP91-00772R000201150024-3