APPROVED FOR RELEASE: Wednesday, July 10, 2002 CIA-RDP91-00772R000201490040-8

Food Intoxications of Bacterial Origin With Shortened Incubation Periods, by K. S. Petrovskiy

RUSSIAN, mo per, Voyenno Med Zhur, No 4, Moscow, Apr 1959, pp 12-19

US JPRS 1736-N

Sci - Med

Jul 59

92,146

APPROVED FOR RELEASE: Wednesday, July 10, 2002 CIA-RDP91-00772R000201490040-8

APPROVED FOR RELEASE: Wednesday, July 10, 2002 CIA-RDP91-00772R000201490040-8

Scientific-Technical Cooperation Between the USSR and Czechoslovakia, by Nikolai Petrovskiy. (Wk Econ Rpt on EEur, 223).

CZECH, per, Planovane Hospodarstvi, No 4, Prague, 3 Apr 1958, pp 245-249.

CIA/FDD Sum 1982

EEur - Czechoslovakia
~~Eck~~ Econ
Nov 1958

76,017

APPROVED FOR RELEASE: Wednesday, July 10, 2002 CIA-RDP91-00772R000201490040-8

APPROVED FOR RELEASE: Wednesday, July 10, 2002 CIA-RDP91-00772R000201490040-8

(FDD 18114)

Concerning a Rational Scheme of Working up Air for Obtaining Krypton, by G. V. Fastovskiy, Yu. V. Petrovski M. B. Stolper, 27 pp

RUSSIAN, bimo per, Kislorod, No 6, Moscow, Nov/Dec 1947. pp 22, 23.

CIA/FDD/U-5259

USSR

Sci - Physics

9448

Jan 54

APPROVED FOR RELEASE: Wednesday, July 10, 2002 CIA-RDP91-00772R000201490040-8

APPROVED FOR RELEASE: Wednesday, July 10, 2002 CIA-RDP91-00772R000201490040-8

The Cholagogic Properties of Bupleurum Exaltatium M. B. Agrimonia Asiatica, Leontopodium Ochro Leucum and Veronica Virginica, by G. A. Petrovsky, B. I. Zapednyuk, I. Kh. Pasechnik, A. Yu. Sereda, M. B. Litvinchuk, 4 pp.

RUSSIAN, bimo par, Farmakol i Toksikol., Vol XX, No 1, Jan/Feb 1957, pp 75-77.

Consultants Bureau

55, 942

Sci - Medicine

Dec 57

APPROVED FOR RELEASE: Wednesday, July 10, 2002 CIA-RDP91-00772R000201490040-8

APPROVED FOR RELEASE: Wednesday, July 10, 2002 CIA-RDP91-00772R000201490040-8

Heat Transfer Resistance of Pipe Bundles Arranged in Chequeboard Order and With continuous Spiral Ribbing, by V. G. Fastovskii, U. V. Petrovskii.
RUSSIAN, per, Teploenergetika, No 6, 1960, pp 69-72.
NNL/9091.9 1963 TRGIS 301

U.V. PETROVSKII

Sci -
Jul 67

334,299

APPROVED FOR RELEASE: Wednesday, July 10, 2002 CIA-RDP91-00772R000201490040-8

APPROVED FOR RELEASE: Wednesday, July 10, 2002 CIA-RDP91-00772R000201490040-8

Heat Emission and Hydraulic Resistance in
a Gas Flow Along Tubes With Cross Finns, by
U. V. Petrovskiy, 17 pp.
RUSSIAN, per. Khim Prom, No 6, 1962,
pp 433-451.
CIA/FDD XX-1770

Sci - Engr
Mar 66
USIB Internal Use Only

297,534

APPROVED FOR RELEASE: Wednesday, July 10, 2002 CIA-RDP91-00772R000201490040-8

APPROVED FOR RELEASE: Wednesday, July 10, 2002 CIA-RDP91-00772R000201490040-8

Heat Transfer Resistance of Pipe Bundles Arranged in Cosquarboard Order and With Continuous [redacted] Spiral Ribbing, by V. G. Pastovskiy, U. V. Petrovskiy, 5 pp.

RUSSIAN, per, Teploenerg, Vol VII, No 6, 1960, pp 69-72.

AEC-TRG-Inf-Ser-[redacted] 301

Sci - Nucl Sci

343649

APPROVED FOR RELEASE: Wednesday, July 10, 2002 CIA-RDP91-00772R000201490040-8

APPROVED FOR RELEASE: Wednesday, July 10, 2002 CIA-RDP91-00772R000201490040-8

63

Natural Frequencies of the Axial Vibration of Turbine Wheels, by V. Petrovsky. 21 pp.
CZECH, rpt, Celostatna Konferencia o Problemoch Dynamiky Strojov. 2d, Smolenice, 1961. Bratislava, 1963, pp 126-149.
AD/FTD/TT-23-568-68

V. Petrovsky
sci/energy conversion
dec 69

398,647

APPROVED FOR RELEASE: Wednesday, July 10, 2002 CIA-RDP91-00772R000201490040-8

APPROVED FOR RELEASE: Wednesday, July 10, 2002 CIA-RDP91-00772R000201490040-8

(1840-D)

Certain Problems of Industrial Hygiene in Work With High-Frequency Currents, by G. L. Khazan, N. N. Goncharova, V. S. Petrovskiy, 9 pp.

RUSSIAN, per, Gigiyena truda i Professional'nyye Zabolevaniya, Vol II, No 1, Moscow, 1958, pp 9-16.

US JPRS L-1474-D

Sci - Medicine
Feb 59

81,361

APPROVED FOR RELEASE: Wednesday, July 10, 2002 CIA-RDP91-00772R000201490040-8

APPROVED FOR RELEASE: Wednesday, July 10, 2002 CIA-RDP91-00772R000201490040-8

The influence of certain factors on venous tone.
by G. N. Kotova, V. V. Petrovskii, D. I. Smirnov,
11 pp.

RUSSIAN, Per, Fiziol Zhur SSSR imeni I. M.
Sechenova, Vol XLVII, No 2, 1961.

PP

199,849

Sci
Apr 62

APPROVED FOR RELEASE: Wednesday, July 10, 2002 CIA-RDP91-00772R000201490040-8

APPROVED FOR RELEASE: Wednesday, July 10, 2002 CIA-RDP91-00772R000201490040-8

Development of Charge Conveying Systems in Blast-Furnace Plants, by V. K. Gruzinov, V. V. Petronskii.
RUSSIAN, per. Iz Vysshikh Uchebn Zaved Chern Met, No 7, [redacted]
1963, pp 39-44

HB 6068

Sci - M/M

Mar 64

250,801

APPROVED FOR RELEASE: Wednesday, July 10, 2002 CIA-RDP91-00772R000201490040-8

APPROVED FOR RELEASE: Wednesday, July 10, 2002 CIA-RDP91-00772R000201490040-8

On the Differential Diagnosis of Trichomonas Foetus Riedmuller 1928, From Other Protozoa, by V. V. Petrovskiy, 3 pp.

RUSSIAN, bk, Vsesoyuznyi Institut Eksperimental'noi Veterinarii, 1957.

OTS 60-51055
FL-480

Sci - Med

May 62

193,592

APPROVED FOR RELEASE: Wednesday, July 10, 2002 CIA-RDP91-00772R000201490040-8

APPROVED FOR RELEASE: Wednesday, July 10, 2002 CIA-RDP91-00772R000201490040-8

Production of Pure Xenon, by V. G. Pastovskiy, A. E. Rovinskiy, Yu. V. Petrovskiy, 7 pp.

RUSSIAN, per, Zhur Prik Khim, Vol XXXI, No 1, 1958, pp 5-12.

Consultants Bureau

Sci - Chem

Mar 59

82,662

APPROVED FOR RELEASE: Wednesday, July 10, 2002 CIA-RDP91-00772R000201490040-8

APPROVED FOR RELEASE: Wednesday, July 10, 2002 CIA-RDP91-00772R000201490040-8

An Examination of the Possibilities for Achieving More Intense Cooling in Turbogenerators, by G. G. Pastovskiy, Yu. V. Petrovskiy. UNCL

RUSSIAN, per, Elektrichestvo, No 3, 1958, pp 32-35.

DSIR Lending Library Unit
M. 102

Sci - Electronics
Apr 59

85,114

APPROVED FOR RELEASE: Wednesday, July 10, 2002 CIA-RDP91-00772R000201490040-8

APPROVED FOR RELEASE: Wednesday, July 10, 2002 CIA-RDP91-00772R000201490040-8

Experimental Study of Countercurrent Condensation,
by V. G. Pastovsky, Yu. V. Petrovsky, 6 pp.

RUSSIAN, no per, Zhur Prik Khim, Vol XXIX, No 5,
May 1956, pp 723-729.

CONSULTANTS BUREAU

44,240

Sci - Chem
Feb 57 CFS

APPROVED FOR RELEASE: Wednesday, July 10, 2002 CIA-RDP91-00772R000201490040-8

APPROVED FOR RELEASE: Wednesday, July 10, 2002 CIA-RDP91-00772R000201490040-8

Investigation of the Fatty Oil From Seeds of Gray Smallowwort (Erysimum Canescens Roth), by N. Ya. Maslov, A. E. Petrov-Spiridonov, 4 pp.
UNCLASSIFIED.

RUSSIAN, mo per, Zhur Prik Khim, Vol XXV, No 12, Dec 1952, pp 1326-1328.

Consultants Bureau

Scientific - Chemistry

17,061

APPROVED FOR RELEASE: Wednesday, July 10, 2002 CIA-RDP91-00772R000201490040-8

APPROVED FOR RELEASE: Wednesday, July 10, 2002 CIA-RDP91-00772R000201490040-8

(DC-3000/51)

Collective Feeding of Miners at the Trepca Mine and Smelter, by B. S. Simic, Dj. Pantazijevic, S. Mustafa, F. Petrovic, 16 pp.

SERBO-CROATIAN, per, Higijena, Vol XII, No 2/3, 1960, pp 198-210.

JPRS 8085 148,944

EXur - Yugoslavia
Soc
Apr 61

APPROVED FOR RELEASE: Wednesday, July 10, 2002 CIA-RDP91-00772R000201490040-8

APPROVED FOR RELEASE: Wednesday, July 10, 2002 CIA-RDP91-00772R000201490040-8

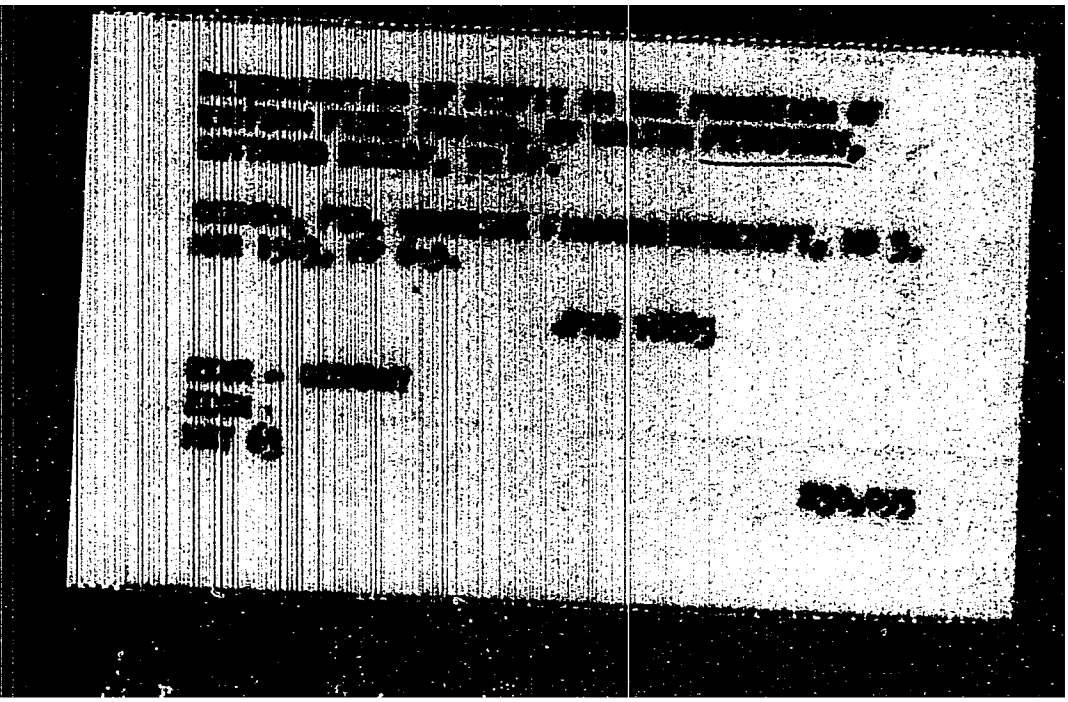

APPROVED FOR RELEASE: Wednesday, July 10, 2002 CIA-RDP91-00772R000201490040-8

APPROVED FOR RELEASE: Wednesday, July 10, 2002 CIA-RDP91-00772R000201490040-8

Zeolites - Molecular Sieves, by P. P. Budnikov, I. E. Petrovykh, 13 pp.

RUSSIAN, per, Priroda, No 7, 1963, pp 32-37.
9690501

FTD-TT-63-979

Sci - M/M
Jan 64

248,664

APPROVED FOR RELEASE: Wednesday, July 10, 2002 CIA-RDP91-00772R000201490040-8

APPROVED FOR RELEASE: Wednesday, July 10, 2002 CIA-RDP91-00772R000201490040-8

Preparation and Properties of Glassy-Oxide Semiconductors of the $VO_{2.5}$-$PO_{2.5}$-RO_x Type, by L. A. Grechanik, N. V. Petrovykh, V. G. Karpechenko, 8 pp.

RUSSIAN, Per, Fiz Tvardogo Tela, Vol II, No 9, 1960, pp 2131-2139.

AIP
Sov Phys - Solid State
Vol II, No 9

Sci

Apr 61

144,516

APPROVED FOR RELEASE: Wednesday, July 10, 2002 CIA-RDP91-00772R000201490040-8

APPROVED FOR RELEASE: Wednesday, July 10, 2002 CIA-RDP91-00772R000201490040-8

Nutrition of Flight Personnel Under the Conditions of a Hot Climate, by V. A. Petrovykh, M. I. Kuznetsov, P. P. Lobzin, G. A. Ter-Arutyunov, Yu. F. Udalov

RUSSIAN, mo per, Voyenno Med Zhur, No 4, Moscow, Apr 1959, pp 68-69

USSR
Mil
Sci - Med
Jul 59

US JPRS 1736-N

92,164

APPROVED FOR RELEASE: Wednesday, July 10, 2002 CIA-RDP91-00772R000201490040-8

APPROVED FOR RELEASE: Wednesday, July 10, 2002 CIA-RDP91-00772R000201490040-8

Feeding of Flight Personnel through an Applied Oxygen Mask on Board an Airplane
by N.I.Kuznetsov, V.A.Petrovykh, P.P. Lobzin, and R.V.Kudrova

RUSSIAN, mo per, Voyenno Med Zhur, No 7, Moscow, Jul 1958, p82.

US JPRS(NY) 870

Sci - Medicine
Dec 58

77,282

APPROVED FOR RELEASE: Wednesday, July 10, 2002 CIA-RDP91-00772R000201490040-8

APPROVED FOR RELEASE: Wednesday, July 10, 2002 CIA-RDP91-00772R000201490040-8

Method of Terminating Telomerization Reactions, by A. A. Petrow, 3 pp.

RUSSIAN, Patent, 111,490, granted 27 June 57, printed after # 20 May 58 (Patent of Addition to Russian patent 106,608, 21 July 56).

SLA 59-15332

Sci
Nov 59
Vol 2, NO 3

101,110

APPROVED FOR RELEASE: Wednesday, July 10, 2002 CIA-RDP91-00772R000201490040-8

APPROVED FOR RELEASE: Wednesday, July 10, 2002 CIA-RDP91-00772R000201490040-8

Use of Darkfield Illumination in Electroa-
Microscopy to Study Microorganism Structure,
by G. P. Petroya, K. A. Ponomarev, 5 pp.

RUSSIAN, per, Mikrobiologiya, Vol XXVIII, No 5,
1959, pp 777-782.

Amer Inst of Biol Sci

Sci - Biology
Jul 60

120,921

APPROVED FOR RELEASE: Wednesday, July 10, 2002 CIA-RDP91-00772R000201490040-8

APPROVED FOR RELEASE: Wednesday, July 10, 2002 CIA-RDP91-00772R000201490040-8

Grinding and Lapping Carbide Tools with Diamond Wheels, by L. K. Petrovsan, N. P. Vvedenskaya, 4 pp.

RUSSIAN, per, Stanki i Instrument, Vol XXXII, No 3, 1961, pp 28-30.

RW PERA

177,820

Sc1

Jan 62

APPROVED FOR RELEASE: Wednesday, July 10, 2002 CIA-RDP91-00772R000201490040-8

APPROVED FOR RELEASE: Wednesday, July 10, 2002 CIA-RDP91-00772R000201490040-8

150

E. Petrozzi

APPROVED FOR RELEASE: Wednesday, July 10, 2002 CIA-RDP91-00772R000201490040-8

APPROVED FOR RELEASE: Wednesday, July 10, 2002 CIA-RDP91-00772R000201490040-8

F? Fibrous Materials, by I. V. Petroyanov
RUSSIAN, bk, 76 pp.
NLL REF: 4672.48F JPRS 46419

I. V. Petroyanov

July 69 383,363

APPROVED FOR RELEASE: Wednesday, July 10, 2002 CIA-RDP91-00772R000201490040-8

APPROVED FOR RELEASE: Wednesday, July 10, 2002 CIA-RDP91-00772R000201490040-8

F. Petru

He Ne Gas Laser, by F. Petru.
CZECH, per, Slaboproudy Obzor, No 4, 1964, pp 181-185.
NTC-71-10109-20E
ACSI - I 8498 A
ID220405056 5

Nov 71

APPROVED FOR RELEASE: Wednesday, July 10, 2002 CIA-RDP91-00772R000201490040-8

APPROVED FOR RELEASE: Wednesday, July 10, 2002 CIA-RDP91-00772R000201490040-8

On the Preparation of Single Crystals of Scandium Oxide, by C. Barta, F. Petru, B. Hajek, 2 pp.

GERMAN, per, Naturwissenschaften, Vol XLV, 1958, p 36.

Dept of Commerce
Natl Bureau of Standards
Dr Henry Birnbaum

Sci - Chem
Aug 58

71,939

APPROVED FOR RELEASE: Wednesday, July 10, 2002 CIA-RDP91-00772R000201490040-8

APPROVED FOR RELEASE: Wednesday, July 10, 2002 CIA-RDP91-00772R000201490040-8

The Applicability of the Kuhn-Roth Methyl Determination to the Solution of Structural Problems in the Terpene Series, by F. Petru, M. Jurecek, J. Kovar, 12 pp.

CZECH, per, Chem Listy, Vol XLV, pp 300-303, 1951.

SLA 3322

Sci - Chem
Aug 58

70,342

APPROVED FOR RELEASE: Wednesday, July 10, 2002 CIA-RDP91-00772R000201490040-8

APPROVED FOR RELEASE: Wednesday, July 10, 2002 CIA-RDP91-00772R000201490040-8

The Preparation of Metallic Scandium in the Solid State, by Frantisek Petru, Vladimir Procharka, Hajek Bohumil, 8 pp.

CZECH

~~RUSSIAN~~, per, Chem Listy, Vol LI, 1957, pp 672-675.

AEC Tr 3126

SLA 58-511

Sci - Chemistry

Apr 58

61,085

APPROVED FOR RELEASE: Wednesday, July 10, 2002 CIA-RDP91-00772R000201490040-8

APPROVED FOR RELEASE: Wednesday, July 10, 2002 CIA-RDP91-00772R000201490040-8

161

Some Properties and Applications of Gaser Lasers, F. Petru.
RUSSIAN, per, Slaboproudy Obzor, Vol 29, No 1, pp. 6-16.
NLL Ref: 3774.5 (1829)

Sci-Elect
July 69

8
317,411

F. Petru

APPROVED FOR RELEASE: Wednesday, July 10, 2002 CIA-RDP91-00772R000201490040-8

APPROVED FOR RELEASE: Wednesday, July 10, 2002 CIA-RDP91-00772R000201490040-8

SETEE (NY-33[illegible]5).

Activity of Baia Mare Mining Trust, by V.ad Petru, 3 pp.

RUMANIAN, per, Revista Minelor, Vol. X, No 8, Bucharest, 1959, pp 327-329.

JPRS-2158

EEur - Rumania
Econ
Feb 60

109,022

APPROVED FOR RELEASE: Wednesday, July 10, 2002 CIA-RDP91-00772R000201490040-8

APPROVED FOR RELEASE: Wednesday, July 10, 2002 CIA-RDP91-00772R000201490040-8

Life Intrusted to Man, by D. A. Petrucci.

RUSSIAN, per, Nauka i Zhizn', Vol XXVIII, No 12, 1961, pp 40-42. [redacted] 9068180

USDA Tr A-1366

216,856

Sci - Biol
Nov 62

APPROVED FOR RELEASE: Wednesday, July 10, 2002 CIA-RDP91-00772R000201490040-8

APPROVED FOR RELEASE: Wednesday, July 10, 2002 CIA-RDP91-00772R000201490040-8

Comparative Radiokymographic and Electromanometric Research on the Cinematics and Dynamics of the Various Pulmonary Territories, by G. G. Palmieri, Dani Petrucci, 17 pp.

ITALIAN, per, Minerva Med, Vol XXXXIV, No 6, 1953, pp 125-132.

SLA 60-18166

193,791

Sci

May 62
Vol 4 No 10

APPROVED FOR RELEASE: Wednesday, July 10, 2002 CIA-RDP91-00772R000201490040-8

APPROVED FOR RELEASE: Wednesday, July 10, 2002 CIA-RDP91-00772R000201490040-8

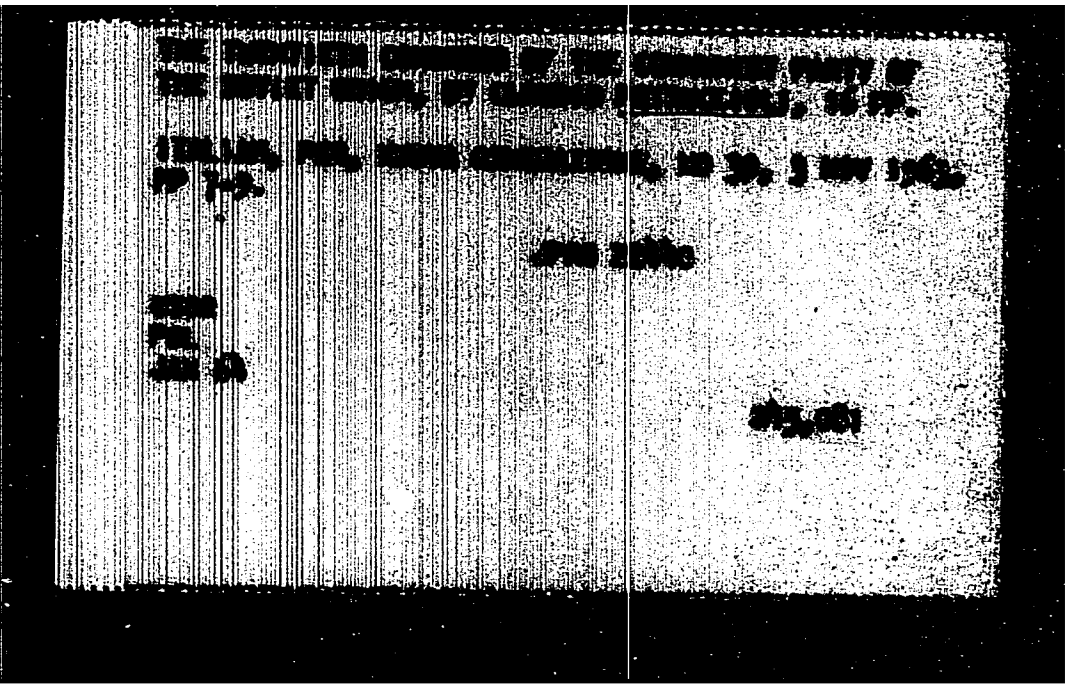

APPROVED FOR RELEASE: Wednesday, July 10, 2002 CIA-RDP91-00772R000201490040-8

APPROVED FOR RELEASE: Wednesday, July 10, 2002 CIA-RDP91-00772R000201490040-8

(sc-3801)

ITALIAN CP REVIEW UPHOLDS CONTINUING VALIDITY OF COMMUNIST IDEOLOGY, BY CLAUDIO PETRUCCIOLI, 6 PP.

ITALIAN, PER, NUOVA GENERAZIONE, NO 28, 22 JULY 1962, P 13.

JPRS 14810

WEST - ISRAEL
POL
AUG 62

206,353

APPROVED FOR RELEASE: Wednesday, July 10, 2002 CIA-RDP91-00772R000201490040-8

APPROVED FOR RELEASE: Wednesday, July 10, 2002 CIA-RDP91-00772R000201490040-8

Derivatives of Indole. X. Synthesis of Certain Derivatives of 3, 4-Dihydrothiopyrano (4, 3-b) Indole

By N. F. Kucherova and M. I. Petruchenko pp. 5

RUSSIAN, per, Zhur Obshch Khim, Vol XXXII, No 11, 1962, pp. 3645 - 3649

CB

Sc1

344,692

Aug 63

APPROVED FOR RELEASE: Wednesday, July 10, 2002 CIA-RDP91-00772R000201490040-8

APPROVED FOR RELEASE: Wednesday, July 10, 2002 CIA-RDP91-00772R000201490040-8

Some α,β-Diarylethylamines, by N. K. Kochetkov, M. I. Petruchenko, 5 pp.

RUSSIAN, per, Zhur Obshch Khim, Vol XXVIII, No 8, 1958, pp 2252-2256.

CB

Sci - Chem
Oct 59

99,954

APPROVED FOR RELEASE: Wednesday, July 10, 2002 CIA-RDP91-00772R000201490040-8

APPROVED FOR RELEASE: Wednesday, July 10, 2002 CIA-RDP91-00772R000201490040-8

(MY-5825)

The Effect of Therapeutic Sleep on Biocurrents of the Brain in Patients With Hypertension, by A. Ye. Petruk, 5 pp.

RUSSIAN, per, Vrachebnoye Delo, No 1, 1958, pp 37-39.

JPRS 2083

Sci - Med

Jan 61

135,972

APPROVED FOR RELEASE: Wednesday, July 10, 2002 CIA-RDP91-00772R000201490040-8

APPROVED FOR RELEASE: Wednesday, July 10, 2002 CIA-RDP91-00772R000201490040-8

The Effect of Herbicides on Heterotrophic Micro- 44
organisms of Ponds, by G. F. Petruk, 5 pp.
RUSSIAN, per, Mikrobiologiya, Vol 33, No 6, 1964,
pp. 1018-1021.
JPRS 30014

USSR
Sci-B/M
May 65

279,836

APPROVED FOR RELEASE: Wednesday, July 10, 2002 CIA-RDP91-00772R000201490040-8

APPROVED FOR RELEASE: Wednesday, July 10, 2002 CIA-RDP91-00772R000201490040-8

Measures for the Control of the Beet Weevil, by V. P. Vasilyev, O. O. [redacted] Petrukha.

RUSSIAN, bimo per, Zashch Rast ot Vred i Bolez, Vol II, No 2, Mar/Apr 1957, pp 38-41. CIA 9012866

USDA

Sci - Biol

53,786

Oct 57

APPROVED FOR RELEASE: Wednesday, July 10, 2002 CIA-RDP91-00772R000201490040-8

APPROVED FOR RELEASE: Wednesday, July 10, 2002 CIA-RDP91-00772R000201490040-8

On the Form of the Impulse in the Ionization Chamber, by A. I. Petrukhin, M. I. Podgoretskiy, N. D. Fedorov, L. N. Shtarkov, M. N. Shcherbakova, 6 pp.

RUSSIAN, thrice-mo per, Dok Ak Nauk SSSR, Vol LXIX, No 4, 1949, pp 539-541.

RT-4067

Air Res and Dev Command
T-167-R T-227RU

Scientific - Physics

CTS/DEX 13,527

APPROVED FOR RELEASE: Wednesday, July 10, 2002 CIA-RDP91-00772R000201490040-8

APPROVED FOR RELEASE: Wednesday, July 10, 2002 CIA-RDP91-00772R000201490040-8

The Flak Evasive Maneuver When the Telemetering System is Used in Bombing, by I. P. Petrukhin, 9 pp.

RUSSIAN, per, Vest Voz Flota, No 1, 1957, pp 16-22, Encl to AFOIN-1A1, IR-1479-57, ~~7 Jun 1957~~.

AF 1106241.

49,562

USSR
Mil
Sci - Aeronautics
Jul 57

APPROVED FOR RELEASE: Wednesday, July 10, 2002 CIA-RDP91-00772R000201490040-8

APPROVED FOR RELEASE: Wednesday, July 10, 2002 CIA-RDP91-00772R000201490040-8

The Revectoring of Bombers to Other Targets,
by I. P. Petrukhin, 7 pp.

RUSSIAN, mo per, Vest Voz Flot, No 5, 1957,
pp 10-~~XX~~ 16. CIA 605722.

ATIC 60,925

USSR
Military
Mar 58

APPROVED FOR RELEASE: Wednesday, July 10, 2002 CIA-RDP91-00772R000201490040-8

APPROVED FOR RELEASE: Wednesday, July 10, 2002 CIA-RDP91-00772R000201490040-8

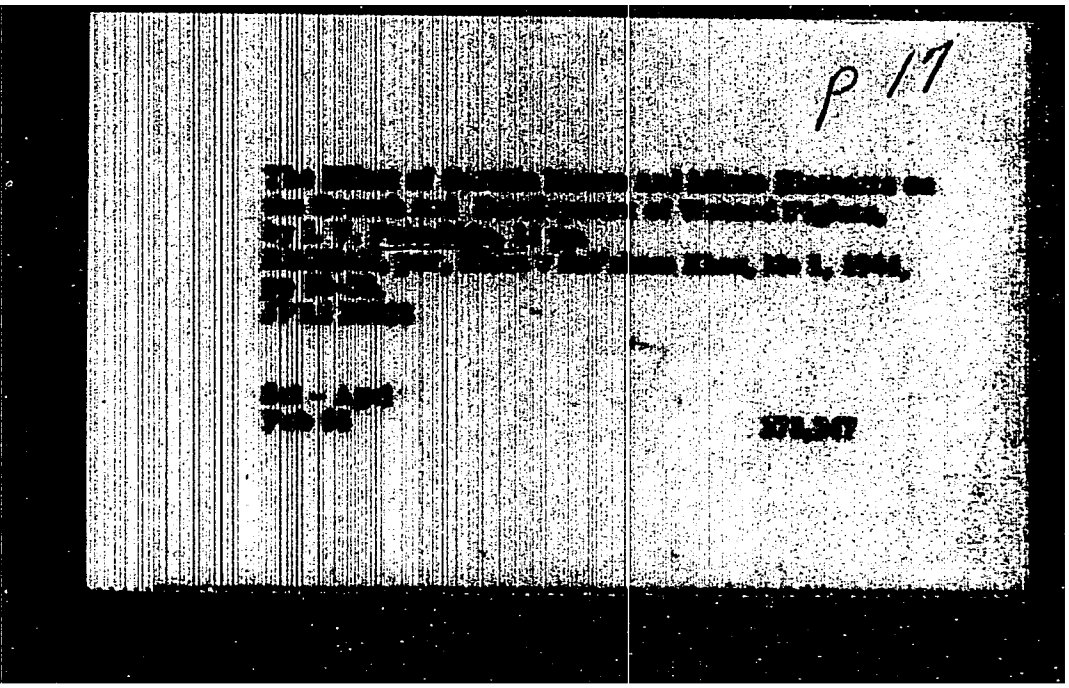

APPROVED FOR RELEASE: Wednesday, July 10, 2002 CIA-RDP91-00772R000201490040-8

APPROVED FOR RELEASE: Wednesday, July 10, 2002 CIA-RDP91-00772R000201490040-8

Elements and Units of a Digital Computer One-Cycle Parallel Arithmetic Device which uses Ferrite Transistor Cells, by N.I. Petrukhin, 8 pp.

RUSSIAN, per, Avtomat i Telemekh, Vol XXII, No 2, 1961, pp 199 - 208.

ISA

198, 207

Sci
Apr 62

APPROVED FOR RELEASE: Wednesday, July 10, 2002 CIA-RDP91-00772R000201490040-8

APPROVED FOR RELEASE: Wednesday, July 10, 2002 CIA-RDP91-00772R000201490040-8

Maintenance of Line-Cable Communication Facilities, by N. M. Petrukhin, V. S. Burshin, 10 pp.

RUSSIAN, PER, Avtomatika, Telemekhanika i Svyaz', No 10, 1957, pp 18-22.

USASIA SC-100/59

Sci - Electronics

Mar 60

109,449

APPROVED FOR RELEASE: Wednesday, July 10, 2002 CIA-RDP91-00772R000201490040-8

APPROVED FOR RELEASE: Wednesday, July 10, 2002 CIA-RDP91-00772R000201490040-8

SOME FACTS ON NATURAL ENVIRONMENTAL RADIO-
ACTIVITY CAUSED BY THE PRESENCE OF K-40, BY
V. I. RYADOV, N. V. PETRUSHIN, 10 PP.

RUSSIAN, PER, GIG I SANITARIYA, VOL XXVII,
NO 9, 1962, PP 30-34.

JPRS 17249

SCI - MED, PHYS

JAN 63

220,446

APPROVED FOR RELEASE: Wednesday, July 10, 2002 CIA-RDP91-00772R000201490040-8

APPROVED FOR RELEASE: Wednesday, July 10, 2002 CIA-RDP91-00772R000201490040-8

[redacted]

APPROVED FOR RELEASE: Wednesday, July 10, 2002 CIA-RDP91-00772R000201490040-8

APPROVED FOR RELEASE: Wednesday, July 10, 2002 CIA-RDP91-00772R000201490040-8

The Relationship between the Extractability of Inner Complex (Chelate) Compounds and the pH of the Aqueous Phase. Minima on Extraction Curves, by I. P. Alimarin and O. M. Petrukhin, p 6

RUSSIAN, per, Zhur Analiticheskoi, Vol XVII, No 5, 1962, pp 544 - 550

CB

Sel

340, 340

Jul 63

APPROVED FOR RELEASE: Wednesday, July 10, 2002 CIA-RDP91-00772R000201490040-8

APPROVED FOR RELEASE: Wednesday, July 10, 2002 CIA-RDP91-00772R000201490040-8

Extraction of niobium and tantalum N-benzoylphenylhydroxylamines, by I. P. Alimarin, O. M. Potrukhin.
3 pp.

RUSSIAN. per. Zhur Neorgan Khim, No 5, 1962,
pp 1191-1196.

CS

Sci

Apr 63

833,427

APPROVED FOR RELEASE: Wednesday, July 10, 2002 CIA-RDP91-00772R000201490040-8

APPROVED FOR RELEASE: Wednesday, July 10, 2002 CIA-RDP91-00772R000201490040-8

77

Solvent Extraction of Ethylenediaminetetraacetates,
by [illegible], O. M. Petrukhin.
[illegible], per. [illegible], Vol 20,
pp [illegible], 1965 [illegible]
[illegible]-Tr-[illegible]

O. M. Petrukhin

[illegible] 290,582
[illegible]

APPROVED FOR RELEASE: Wednesday, July 10, 2002 CIA-RDP91-00772R000201490040-8

APPROVED FOR RELEASE: Wednesday, July 10, 2002 CIA-RDP91-00772R000201490040-8

PREVENTION OF COAL DUST EXPLOSIONS IN BLIND HEADINGS, BY P. M. PETROSHIN, N. I. RASSOLOV.

RUSSIAN, PER. SBORNIK NAUCH STATEI NAK NAUCH ISSLED INST, NO 17, 1961, PP 10-13.

NLL M. 377B

SCI - CHEM

OCT 62

214,727

APPROVED FOR RELEASE: Wednesday, July 10, 2002 CIA-RDP91-00772R000201490040-8

APPROVED FOR RELEASE: Wednesday, July 10, 2002 CIA-RDP91-00772R000201490040-8

THE GREAT TURNING POINT, BY V. PETRUKHIN,
7 PP.

RUSSIAN, PER, TYL I SNABZHENIYE SOVETSKIKH
VOORUZHENNYKH SIL, NO 12, 1961, PP 87-91

R

ACSI H-6908-L
ID 2166459

SCI

19 JUL 62

203,689

APPROVED FOR RELEASE: Wednesday, July 10, 2002 CIA-RDP91-00772R000201490040-8

APPROVED FOR RELEASE: Wednesday, July 10, 2002 CIA-RDP91-00772R000201490040-8

V. P. Petrukhin

Effect of Sleep Disturbances on the Course and Outcomes of Diphosgene Pulmonary Edema, by V. P. Petrukhin.
RUSSIAN, per, Arkhiv Patologii, Vol 21, No 8, 1959, pp 45-49.
NTC-71-10231-06E

Nov 71

APPROVED FOR RELEASE: Wednesday, July 10, 2002 CIA-RDP91-00772R000201490040-8

APPROVED FOR RELEASE: Wednesday, July 10, 2002 CIA-RDP91-00772R000201490040-8

Testing of Steels in Tension With Torsion Under Yielding Loads, by T. K. Zilova, N. I. Petrukhina, 6 pp.

RUSSIAN, per, Zavod Lab, Vol XXVII, No 7, 1961, pp 877-882.

ZHA

Sci
May 62

194,711

APPROVED FOR RELEASE: Wednesday, July 10, 2002 CIA-RDP91-00772R000201490040-8

APPROVED FOR RELEASE: Wednesday, July 10, 2002 CIA-RDP91-00772R000201490040-8

Tensile Tests at Varying Amounts of Stored Elastic Energy, by P. K. Zilova, B. A. Falkin, N. I. Petrukhina, M. V. Ryazanov, Ya. B. Fridman, 7 pp.

RUSSIAN, per, Zavod Lab, Vol XXV, No 1, 1959, pp 76-82.

Instru Soc of Amer

Sci

Apr 60

113,476

APPROVED FOR RELEASE: Wednesday, July 10, 2002 CIA-RDP91-00772R000201490040-8

APPROVED FOR RELEASE: Wednesday, July 10, 2002 CIA-RDP91-00772R000201490040-8

Regarding the Laws of the Kinetics of Deformation as a Function of the Compliance of Loading, by T. K. Zilova, N. I. Petrukhina, Ya. B. Fridman, 4 pp.

RUSSIAN, per, Dok Ak Nauk SSSR, Vol CXXIV, No 6, 1959 pp 1236-1239.

Amer Inst of Phys
Sov Phys - Doklady
Vol IV, No 1.

Sci - Phys

97,112

(DC-2000/16)

APPROVED FOR RELEASE: Wednesday, July 10, 2002 CIA-RDP91-00772R000201490040-8

APPROVED FOR RELEASE: Wednesday, July 10, 2002 CIA-RDP91-00772R000201490040-8

(DC-2800/16)

New Conditions, New Requirements, by N. Fedotov, S. Kharlampiyev, P. Petrukhin, 6 pp. 6

RUSSIAN, np, Sovetskiy Flot, 12 Feb 1960, p 2.

JPRS 3706

USSR

Military

20 Apr 60

124,712

APPROVED FOR RELEASE: Wednesday, July 10, 2002 CIA-RDP91-00772R000201490040-8

APPROVED FOR RELEASE: Wednesday, July 10, 2002 CIA-RDP91-00772R000201490040-8

Theoretical Calculation of Heat Exchange and Frictional Resistance in Turbulent Flow in Tubes of an Incompressible Fluid With Variable Physical Properties, by B. S. Petukhov, and V. N. Popov, 15 pp.

RUSSIAN, per, Teplofizika Vysokikh Temperatur, Vol I, No 1, 1963, pp 85-101.

CB

Sci

Apr 64

253,928

APPROVED FOR RELEASE: Wednesday, July 10, 2002 CIA-RDP91-00772R000201490040-8

APPROVED FOR RELEASE: Wednesday, July 10, 2002 CIA-RDP91-00772R000201490040-8

Cutaneous Respiration in Man, by N. M. Petrun',
12 pp.

RUSSIAN, per, Uspekhi Sovrem Biol., Vol XLIX, No 3,
1960, pp 359-373.

Oliver H Boyd

Sci

Dec 60

133,255

APPROVED FOR RELEASE: Wednesday, July 10, 2002 CIA-RDP91-00772R000201490040-8

APPROVED FOR RELEASE: Wednesday, July 10, 2002 CIA-RDP91-00772R000201490040-8

(S-5472). (DC-23082).

The Effect of Environmental Temperature Conditions on the Consumption of Oxygen Through the Skin and Lungs, by N. M. Patrun', 8 pp.

RUSSIAN, bk, Fiziologiya i Patologiya Dykhaniya, Gipoksiya i Oksigenoterapiya, 1958, pp 181-185.

JPRS-L-1988-D

Sci - Med, Physiology
Feb 60

107853

APPROVED FOR RELEASE: Wednesday, July 10, 2002 CIA-RDP91-00772R000201490040-8

APPROVED FOR RELEASE: Wednesday, July 10, 2002 CIA-RDP91-00772R000201490040-8

The Effects of Increased Oxygen, Carbon Dioxide, and Nitrogen Partial Pressures on Cutaneous Respiration in Man, by N. M. Petrun', 3 pp.

RUSSIAN, per, Dok Ak Nauk SSSR, Vol CXVIII, No 3, 1958, pp 611-613.

Amer Inst of Biol Sci

Sci - Med

96,923

APPROVED FOR RELEASE: Wednesday, July 10, 2002 CIA-RDP91-00772R000201490040-8

APPROVED FOR RELEASE: Wednesday, July 10, 2002 CIA-RDP91-00772R000201490040-8

Dermal Respiration in Man, by N. M. Petrun, 4 pp.

RUSSIAN, per, Dok Ak Nauk SSSR, Vol CXIV, No 4, ~~XXXX~~ 1957, pp 904-.

Amer Inst of Biol Sci

Sci - Biology

Aug 58

70,293

APPROVED FOR RELEASE: Wednesday, July 10, 2002 CIA-RDP91-00772R000201490040-8

APPROVED FOR RELEASE: Wednesday, July 10, 2002 CIA-RDP91-00772R000201490040-8

Gas Exchange Through the Skin and Its Importance for the Human Body, by N. M. Petrova', 69 pp.
[illegible], bk, Gazoobmen cherez kozhu i yego zhachenive dlya organizma cheloveka, 1960, pp 2, 18-34, 93-133, 152-161.
JPRS 28913

p 61

Sel-Biol & Med
Mar 65

275,897

APPROVED FOR RELEASE: Wednesday, July 10, 2002 CIA-RDP91-00772R000201490040-8

APPROVED FOR RELEASE: Wednesday, July 10, 2002 CIA-RDP91-00772R000201490040-8

Methods of Determining Gas Exchange Through the Entire Surface of the Skin, by N. M. Petrun', 12 pp.

RUSSIAN, bk, Gazoobmen cherez kozhu i yego znachenive dlya organizma cheloveka, 1960, pp 6-17.

JPRS 29142

Sci-Biol & Med
Mar 65

276,321

APPROVED FOR RELEASE: Wednesday, July 10, 2002 CIA-RDP91-00772R000201490040-8

APPROVED FOR RELEASE: Wednesday, July 10, 2002 CIA-RDP91-00772R000201490040-8

~~Geological Survey~~

On Secondary Alteration and Age Relationships of Extrusives and Their Characteristics in the Southern Part of the Soviet Far East, by V. F. Petrun', 5 pp

RUSSIAN, per, Iz Ak Nauk,SSSR, Ser Geolog, No 8, 1958.

Amer Geolog Inst

124,403

Sci

APPROVED FOR RELEASE: Wednesday, July 10, 2002 CIA-RDP91-00772R000201490040-8

APPROVED FOR RELEASE: Wednesday, July 10, 2002 CIA-RDP91-00772R000201490040-8

Petrunenkov, A. E.
ELECTRO-MECHANICAL CARRIER FOR TRANSFER OF DISPATCHER'S DOCUMENTS IN YARDS. [1963] [5]p.
Order from OTS or SLA $1.10 63-18076

Trans. of Zheleznodorozhnyi Transport (USSR) 1963 [v. 45, no. 3] p. 78-80.

DESCRIPTORS: *Conveyors, *Transportation, *Documentation, Railroads.

This surface mounted, completely enclosed, carrier system consists of the following basic elements: concrete tunnel; carrier-container; two receiving-dispatching stations; feeding and controlling equipment. (Author)

(Machinery--Transport, TT, v. 10, no. 9)

63-18076

1. Title: Electromechanical carrier
2. Title: Documents carrier
I. Petrunenkov, A. E.

Office of Technical Services

APPROVED FOR RELEASE: Wednesday, July 10, 2002 CIA-RDP91-00772R000201490040-8

APPROVED FOR RELEASE: Wednesday, July 10, 2002 CIA-RDP91-00772R000201490040-8

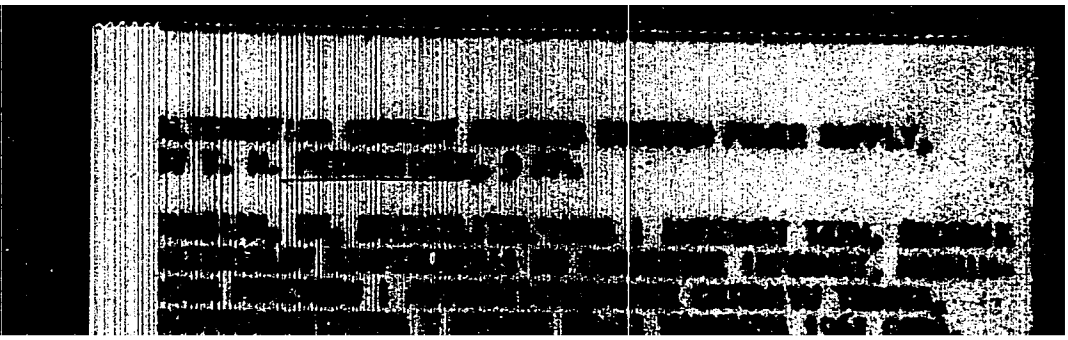

APPROVED FOR RELEASE: Wednesday, July 10, 2002 CIA-RDP91-00772R000201490040-8

APPROVED FOR RELEASE: Wednesday, July 10, 2002 CIA-RDP91-00772R000201490040-8

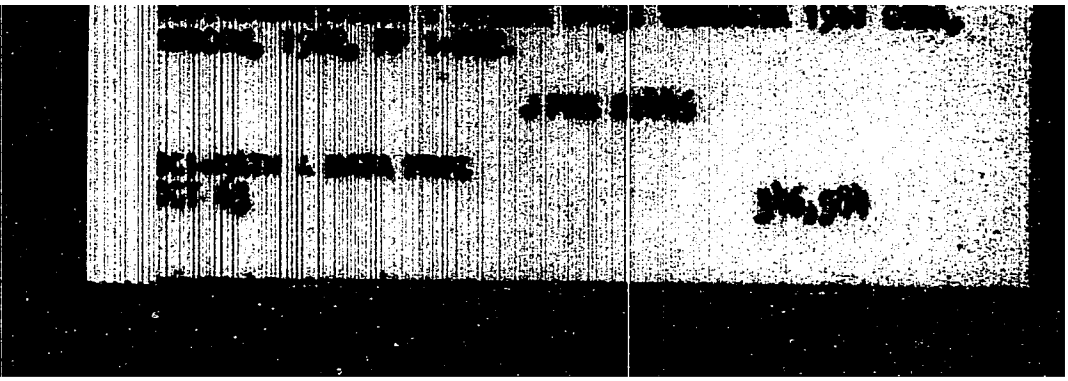

APPROVED FOR RELEASE: Wednesday, July 10, 2002 CIA-RDP91-00772R000201490040-8

APPROVED FOR RELEASE: Wednesday, July 10, 2002 CIA-RDP91-00772R000201490040-8

The Effect of the Degree and Temperature of Prior Deformation on the Creep of Nickel, by Kozyrskiy, G. A. Petrunin.

RUSSIAN, rpt, Sbornik Nauchnykh Z Trudov Inst Metallofiz, No 16, 1962, pp 39-43.

NLL Ref: 5828.4 1963 (5402) (Loan)

Sci - M/M
Feb 64

248,606

APPROVED FOR RELEASE: Wednesday, July 10, 2002 CIA-RDP91-00772R000201490040-8

APPROVED FOR RELEASE: Wednesday, July 10, 2002 CIA-RDP91-00772R000201490040-8

An X-Ray Investigation of the Compressibility of Light Materials under the Action of Shock-Wave Impacts, by L. V. Altshuler, A. P. Petrunin, 7 pp.

RUSSIAN, per, Zhur Tekh Fiz, Vol XXXI, No 6, 1961, pp. 717-725.

AIP
Sov Phys-Tekh Phys
Vol VI, No 6

Sol

192,567

Mar 62

APPROVED FOR RELEASE: Wednesday, July 10, 2002 CIA-RDP91-00772R000201490040-8

APPROVED FOR RELEASE: Wednesday, July 10, 2002 CIA-RDP91-00772R000201490040-8

Restriction of the Density of Electron Bunches by Space Charge in the Multipaction Effect, by V. I. Petrunin, et al.
RUSSIAN, per, Elektrofizicheskaya Apparatura, Vol 2, 1964, pp 25-30.
*ABC LB/[illegible]/2553

86

V.I. Petrunin

Sci/Electronics
Mar 67

APPROVED FOR RELEASE: Wednesday, July 10, 2002 CIA-RDP91-00772R000201490040-8

APPROVED FOR RELEASE: Wednesday, July 10, 2002 CIA-RDP91-00772R000201490040-8

Biogeochemical Investigations in the Tuva Autonomous Region, by D. P. Malyuga, N. S. Petrunina, 12 pp.

RUSSIAN, Per, Geokhim, No 3, 1961.

Geochem Soc

Sci

Nov 62

216,548

APPROVED FOR RELEASE: Wednesday, July 10, 2002 CIA-RDP91-00772R000201490040-8

APPROVED FOR RELEASE: Wednesday, July 10, 2002 CIA-RDP91-00772R000201490040-8

Scattering of Low-Energy Photons on a System with Spin 1/2, by V. A. Petrun'kin, 5 pp.

RUSSIAN, per, Zhur Eksper i Teoret Fiz, Vol XL, No 4, 1961, pp 1148-1154.

AIP
Sov Phys - JETP
Vol XIII, No 4
169, 497

Sci

Sep 61

APPROVED FOR RELEASE: Wednesday, July 10, 2002 CIA-RDP91-00772R000201490040-8

APPROVED FOR RELEASE: Wednesday, July 10, 2002 CIA-RDP91-00772R000201490040-8

Synthesis and Properties of Alkanesulfonic Acid Dimercapto Derivatives. VI. 2-(β,β-Dimercaptoisopropylmercapto)ethane- and 3-(β,β'-Dimercaptoisopropylmercapto)propane Sodium Sulfonate, by N. M. Lysenko, V. E. Petrun'kin, 3 pp.

RUSSIAN, per, Zhur Obshch Khim, Vol XXXI, No 7, 1961, pp 2252-2255.

CB

Sci
13 Jun 62

200,384

APPROVED FOR RELEASE: Wednesday, July 10, 2002 CIA-RDP91-00772R000201490040-8

APPROVED FOR RELEASE: Wednesday, July 10, 2002 CIA-RDP91-00772R000201490040-8

Some Features of the Process of Charged π-Meson Production on Carbon by 670-Mev Protons, by L. S. Azhgirei, I. K. Vzorov, V. P. Zrelov, M. G. Mescheriakov, V. I. Petrukhin, 7 pp.

RUSSIAN, per, Zhur Eksper i Teoret Fiz, Vol XXXIV, No 6, 1958, pp 1357-1366.

Amer Inst of Phys
Sov Phys - JETP
Vol VII (34), No 6

78,716

Sci - Phys
Jan 59

APPROVED FOR RELEASE: Wednesday, July 10, 2002 CIA-RDP91-00772R000201490040-8

APPROVED FOR RELEASE: Wednesday, July 10, 2002 CIA-RDP91-00772R000201490040-8

Petrunichev, V. A.
ARC FORCE OF LARGE MAGNITUDE ON THE WELD POOL (Davleniye Dugi Bolshoy Moshchnosti na Svarochnuyu Vannu). Jan 61 [8]p. 8 refs. RTS 1605. Order from LC or SLA mi$1.80, ph$1.80 61-15723

Trans. of Svarochnoye Proizvodstvo (USSR) 1958, no. 7, p. 14-17.

(Machinery--Manufacturing, TT, v. 5, no. 9)

61-15723

1. Arc welding--Theory
2. Liquid metals--Physical factors

I. Petrunichev, V. A.
II. RTS-1605
III. Department of Scientific and Industrial Research (Gt. Brit.)

Office of Technical Services

APPROVED FOR RELEASE: Wednesday, July 10, 2002 CIA-RDP91-00772R000201490040-8

APPROVED FOR RELEASE: Wednesday, July 10, 2002 CIA-RDP91-00772R000201490040-8

Automatic Continuous Weighing Device, by V. A. Bauman', L. P. Petrunkin, 10 pp.

RUSSIAN, per, Mekh Stroitel, Vol XI, No 2, 1954, pp 13-18.

Sci Mus Lib 56/1149

Sci - Engineering

39,483

A 7449

APPROVED FOR RELEASE: Wednesday, July 10, 2002 CIA-RDP91-00772R000201490040-8

APPROVED FOR RELEASE: Wednesday, July 10, 2002 CIA-RDP91-00772R000201490040-8

Synthesis and Properties of Dimercapto Derivatives of Alkane Sulfonic Acids
V. Sodium 1, 3-Dimercaptopropane-2-Sulfonate, by V. E. Petrun'kin, N. M. Lysenko, 5 pp.

RUSSIAN, per, Zhur Obshch Khim, Vol XXIX, No 1, 1959, pp 309-313.

Consultants Bureau

Sci

110, 681

Mar 60

APPROVED FOR RELEASE: Wednesday, July 10, 2002 CIA-RDP91-00772R000201490040-8

APPROVED FOR RELEASE: Wednesday, July 10, 2002 CIA-RDP91-00772R000201490040-8

Synthesis and Properties of Dimercapto Derivatives of Alkylsulfonic Acids, I. Synthesis of Sodium 2, 3 Dimercaptopropyl-Sulfonate (Unithiol) and Sodium 2 Mercapto Ethyl Sulfonate, by V. E. Petrun'kin, 15 p.

RUSSIAN, per, Ukrainskiy Khim Zhur, 1956, Vol XXI, No 5, pp 603-607.

SLA 59-20155

108,236

Sci
Feb 60 Vol 2, No 12

APPROVED FOR RELEASE: Wednesday, July 10, 2002 CIA-RDP91-00772R000201490040-8

APPROVED FOR RELEASE: Wednesday, July 10, 2002 CIA-RDP91-00772R000201490040-8

THE COEFFICIENT OF REFLECTION OF A PLANE ELECTROMAGNETIC WAVE FROM A PLANE WIRE MESH, BY N. I. KONTOROVICH, V. YU. PETRUN'KIN, 10 PP.

RUSSIAN, PE R, RADIOTEKH I ELEKTRON, NO 2, 1962

AIEE

SCI

FEB 63 223,742

APPROVED FOR RELEASE: Wednesday, July 10, 2002 CIA-RDP91-00772R000201490040-8

APPROVED FOR RELEASE: Wednesday, July 10, 2002 CIA-RDP91-00772R000201490040-8

Effect of Some Agents on the Content and Phosphorylation of Vitamin B_1 in the Human System, by A. M. Petrunkina, S. A. Dmitrieva, L. S. Silina, 5 pp.

RUSSIAN, per, Byul Eksper Biol i Med, Vol XLIII, No 1, Jan 1957, pp 62-66.

Consultants Bureau

Sci - Med

May 58

63,613

APPROVED FOR RELEASE: Wednesday, July 10, 2002 CIA-RDP91-00772R000201490040-8

APPROVED FOR RELEASE: Wednesday, July 10, 2002 CIA-RDP91-00772R000201490040-8

Bactericidal Properties of the Products of Dry Distillation of Lignite Mined in the Transcarpathian Oblast, by V. S. Petrus, O. P. Kachmirova, A. P. Kasatkina, 3 pp.

RUSSIAN, per, Zhur Mikrobiol Epidemiol i Immunobiol Vol XXVIII, No 8, 1957, pp 70-71.

Pergamon Dist

Sci - Med
Nov 58

76,707

APPROVED FOR RELEASE: Wednesday, July 10, 2002 CIA-RDP91-00772R000201490040-8

APPROVED FOR RELEASE: Wednesday, July 10, 2002 CIA-RDP91-00772R000201490040-8

Experiences and Results in Carrying Out Measures for Maintaining the Reservoir Pressure in the Lias Reservoir of the Hohne Oilfield, by E. Petrusch.

GERMAN, per, Erdoel Zeitschrift, No 5, 1957, pp 119-125.

Dept of Int
US Bur of Mines
Petroleum Exper Sta Lib
Bartlesville, Okla. No 54

Sci - Engr May 59

87,737

APPROVED FOR RELEASE: Wednesday, July 10, 2002 CIA-RDP91-00772R000201490040-8

APPROVED FOR RELEASE: Wednesday, July 10, 2002 CIA-RDP91-00772R000201490040-8

Control of Sinter Plant Operation, by B. Weilandt, N. Petrusch.

GERMAN, per, Stahl und Eisen, Vol LXXXI, 16 Feb 1961, pp 235-238.

BISI 2112

EEur - Emm Germany
Econ
Jun 61

156,044

APPROVED FOR RELEASE: Wednesday, July 10, 2002 CIA-RDP91-00772R000201490040-8

APPROVED FOR RELEASE: Wednesday, July 10, 2002 CIA-RDP91-00772R000201490040-8

Experience in the Work of the Military Scientific Society of a District Hospital, by A. V. Petrusenko, S. M. Shershever

RUSSIAN, mo per, Voyenno Med Zhur, No 10, Moscow, Oct 1959, pp 53-55

US JPRS 2102-N

Sci
Jan 60

104,719

APPROVED FOR RELEASE: Wednesday, July 10, 2002 CIA-RDP91-00772R000201490040-8

APPROVED FOR RELEASE: Wednesday, July 10, 2002 CIA-RDP91-00772R000201490040-8

Gigantic Radiotelescopes, by V. Petrusenko,

RUSSIAN, np, Pravda, 5 Jun 1960, p 6. 9676904

IOC
OTS HB 131632-127

Sci - Physics
Jun 60

120,823

APPROVED FOR RELEASE: Wednesday, July 10, 2002 CIA-RDP91-00772R000201490040-8

APPROVED FOR RELEASE: Wednesday, July 10, 2002 CIA-RDP91-00772R000201490040-8

Synthesis of Tantalum and Niobium Iodides by the Reaction Between $TaCl_5$ or $NbCl_5$ and Al_2I_6 or SiI_4, by L. A. Nisel'son, I. V. Petrusevich, 3 pp.

RUSSIAN, per, Zhur Neorgan Khim, Vol V, No 2, 1960, pp 249-254.

Cleaver-Hume Press

Sci

Nov 60

132,039

APPROVED FOR RELEASE: Wednesday, July 10, 2002 CIA-RDP91-00772R000201490040-8

APPROVED FOR RELEASE: Wednesday, July 10, 2002 CIA-RDP91-00772R000201490040-8

Obtaining Elemental Boron by Hydrogen Reduction of Boron Halides, by L. A. Nisel'son, I. V. Petrusevich, 9 pp.

RUSSIAN, per, Zhur Prik Khim, Vol XXXV, No 5, 1962, pp 984-989, 9630148

FTD-TT-62-1638

Sci-Nuc Sci & Tech
Apr 63

226,710

APPROVED FOR RELEASE: Wednesday, July 10, 2002 CIA-RDP91-00772R000201490040-8

APPROVED FOR RELEASE: Wednesday, July 10, 2002 CIA-RDP91-00772R000201490040-8

Aerial Color Photography in Geological Mapping
by M. N. Petrusevich, L. I. Kazik.

RUSSIAN, per, Sovet Geol, No 42, pp 156-163, 1955.

Assoc Tech Sv
$16.95 Tr RJ-762

Geographic
Aug 57

51,757
ATS-RJ762

APPROVED FOR RELEASE: Wednesday, July 10, 2002 CIA-RDP91-00772R000201490040-8

APPROVED FOR RELEASE: Wednesday, July 10, 2002 CIA-RDP91-00772R000201490040-8

Aerial Methods of Geological Prospecting, by N. M. Petrusevich. UNCL

RUSSIAN, bk, no yr given.

*Pergamon Inst

Apr 59 -- Info from Lending Lib Unit
Tr Bulletin Mar 59

APPROVED FOR RELEASE: Wednesday, July 10, 2002 CIA-RDP91-00772R000201490040-8