APPROVED FOR RELEASE: Wednesday, July 10, 2002 CIA-RDP91-00772R000201500031-6

Study of Type Specific Immunity in Experimental Leptospirosis, by A. I. Shirvinskaya, 4 pp.

RUSSIAN, per, Zhur Mikrobiol Epidemiol i Immunobiol, Vol XXX, No 10, 1959, pp 33-37.

PP

Sci
Sep 60

127,711

APPROVED FOR RELEASE: Wednesday, July 10, 2002 CIA-RDP91-00772R000201500031-6

APPROVED FOR RELEASE: Wednesday, July 10, 2002 CIA-RDP91-00772R000201500031-6

Reaction of Calcium Germanates with Water at Room Temperature, by N.A. Toropov and A.K. Shirvinskaya, 6 pp.

RUSSIAN, per, Zhur Prik Khim, Vol XXXVI, No 4, 1963, pp 717-723.

CB

Sci
Jul 64

262,310

APPROVED FOR RELEASE: Wednesday, July 10, 2002 CIA-RDP91-00772R000201500031-6

APPROVED FOR RELEASE: Wednesday, July 10, 2002 CIA-RDP91-00772R000201500031-6

An Experiment in Organizing Collective Work in a Boarding School, by B. E. Shirvindt, 4 p.

RUSSIAN, per, Sovetskaya Pedagogika, No 12, 1959, pp 30-37.

Internatl Arts and Sci Press
Soviet Education
Vol II, No 4

USSR - Soc
Apr 60

111,615

APPROVED FOR RELEASE: Wednesday, July 10, 2002 CIA-RDP91-00772R000201500031-6

APPROVED FOR RELEASE: Wednesday, July 10, 2002 CIA-RDP91-00772R000201500031-6

On Optimum Methods in Quickest Detection Problems,
by A. N. Shiryaev, 25pp.

RUSSIAN, per, Teoriya Veroyatnostei i yeya Primeniya,
Vol. VIII, No 1, 1963.

SIAM

246,002

Sci

Jan 64

APPROVED FOR RELEASE: Wednesday, July 10, 2002 CIA-RDP91-00772R000201500031-6

APPROVED FOR RELEASE: Wednesday, July 10, 2002 CIA-RDP91-00772R000201500031-6

The Road to the Further Approximation of the Nations in the USSR, by Shirnayev.

RUSSIAN, np, Pravda Ukrainy, 25 Jul 1959.

FBIS Daily Report

USSR
Pol; Soc
Aug 59

94,818

APPROVED FOR RELEASE: Wednesday, July 10, 2002 CIA-RDP91-00772R000201500031-6

APPROVED FOR RELEASE: Wednesday, July 10, 2002 CIA-RDP91-00772R000201500031-6

( ).

The Ten-Second Transit Theodolite of the Plant "Geodeziya", by A. Shiryayev, 11 pp.

RUSSIAN, per, Geodezist, No 9, 1929, pp 6-13.

CIA FDD/X 4365

Sci-Engr

9 Aug 60

APPROVED FOR RELEASE: Wednesday, July 10, 2002 CIA-RDP91-00772R000201500031-6

APPROVED FOR RELEASE: Wednesday, July 10, 2002 CIA-RDP91-00772R000201500031-6

On the Theory of Random Functions and the Control of Processes on the Basis of Incomplete Data, b
by A. N. Shiryayev.
RUSSIAN, rpt.
Rand

Scul - Phys
Jun 65

279,627

Shiryayev, A.

APPROVED FOR RELEASE: Wednesday, July 10, 2002 CIA-RDP91-00772R000201500031-6

APPROVED FOR RELEASE: Wednesday, July 10, 2002 CIA-RDP91-00772R000201500031-6

A New Ceramic Flux for Hard Facing, by L. G. Livshitz, A. I. Shiryayev, 5 pp.

RUSSIAN, per, Svaroch Proiz, No 1, 1960, pp 28-28.

British Welding Res Assoc

Sci

Dec 60

134,714

APPROVED FOR RELEASE: Wednesday, July 10, 2002 CIA-RDP91-00772R000201500031-6

APPROVED FOR RELEASE: Wednesday, July 10, 2002 CIA-RDP91-00772R000201500031-6

On the Detection of Disorder in a Manufacturing Process, II, by A. N. Shiryayev, 12 pp.

RUSSAIAN, per, Teoriya Veroyatnostey i Yeye Primeneniya, Vol VIII, No 4, 1963.

SIAM

Sci
Sep 64

266,606

APPROVED FOR RELEASE: Wednesday, July 10, 2002 CIA-RDP91-00772R000201500031-6

APPROVED FOR RELEASE: Wednesday, July 10, 2002 CIA-RDP91-00772R000201500031-6

Some Problems in the Spectral Theory of Higher-Order Moments, I., by A. N. Shiryayev, 20 pp.

RUSSIAN, per, Teoriya Veroyatnostey i yeye Primeneniya, Vol V, No 3, 1960.

SIAm

Sci

Jun 62

199,060

APPROVED FOR RELEASE: Wednesday, July 10, 2002 CIA-RDP91-00772R000201500031-6

APPROVED FOR RELEASE: Wednesday, July 10, 2002 CIA-RDP91-00772R000201500031-6

On the Detection of Disorder in a Manufacturing processes I, by A. N. Shiryaev, 19 pp

RUSSIAN, PER, Teoriya Veroyatnostei i ee Primeneniya, Vol VIII, No 3, 1963.

SIAM

Sci
Jul 64

262,782

APPROVED FOR RELEASE: Wednesday, July 10, 2002 CIA-RDP91-00772R000201500031-6

APPROVED FOR RELEASE: Wednesday, July 10, 2002 CIA-RDP91-00772R000201500031-6

On a Method of Calculation of Semi-invariants,
by V. P. Leonov, A. N. Shiryaev, 8 pp.

RUSSIAN, per, Teoriya Veroyatnostey i Yeye Prim,
Vol IV, No 3, 1959, pp 342-355.

SIAM

Sci
Feb 61

138,416

APPROVED FOR RELEASE: Wednesday, July 10, 2002 CIA-RDP91-00772R000201500031-6

APPROVED FOR RELEASE: Wednesday, July 10, 2002 CIA-RDP91-00772R000201500031-6

Shiryaev, A. V.
ON THE WORK OF THE TIME SERVICE OF THE ASTRONOMICAL OBSERVATORY OF LENINGRAD STATE UNIVERSITY FOR THE PERIOD FROM 1 JAN 56-1 MAY 58. 10 Oct 63, 3p FTD-TT-62-959 (p. 84-86).
Order from OTS, SLA, or ETC $28.50 in TT-64-13176 (p. 84-86)

Unedited rough draft trans. from mono. Astrometricheskaya Konferentsiya SSSR (no. 14) Kiev, 27-30 May 58. Trudy, Moscow, 1960.

DESCRIPTORS: *Astronomical observatories, Chronographs, Timing devices, Time, *Time signals, Astronomical geodesics

(Astronomy, TT, v. 11, no. 5)

TT-64-13176 (p. 84-86)

I. Shiryaev, A. V.
II. FTD-TT-62-959 (p. 84-86)
III. Foreign Tech. Div., Air Force Systems Command, Wright-Patterson AFB, Ohio

Office of Technical Services

APPROVED FOR RELEASE: Wednesday, July 10, 2002 CIA-RDP91-00772R000201500031-6

APPROVED FOR RELEASE: Wednesday, July 10, 2002 CIA-RDP91-00772R000201500031-6

On Conditions for Ergodicity of Stationary Processes in Terms of Higher Order Moments, by A. N. Shiryayev, 5 pp.

RUSSIAN, per, Teoriya Veroyatnostey i Yeye Primeneniya, Vol VIII, No 4, 1963.

SIAM

Sci
Sep 64

266,610

APPROVED FOR RELEASE: Wednesday, July 10, 2002 CIA-RDP91-00772R000201500031-6

APPROVED FOR RELEASE: Wednesday, July 10, 2002 CIA-RDP91-00772R000201500031-6

Determination of the Mean Lifetime of the Excited States of U^{235} Fission Fragments, by B. M. Shiryayev, 3 pp.

RUSSIAN, per, Iz Ak Nauk SSSR, Ser Fiz, Vol XXV, No 1, 1961, pp 143-144. 9664201

FTD-TT-61-175

Sci - Phys

5 Feb 62

186, 62

APPROVED FOR RELEASE: Wednesday, July 10, 2002 CIA-RDP91-00772R000201500031-6

APPROVED FOR RELEASE: Wednesday, July 10, 2002 CIA-RDP91-00772R000201500031-6

32

[redacted]

APPROVED FOR RELEASE: Wednesday, July 10, 2002 CIA-RDP91-00772R000201500031-6

APPROVED FOR RELEASE: Wednesday, July 10, 2002 CIA-RDP91-00772R000201500031-6

Torsion of a Circular Bar with Two Cuts, by E. A. Shiryayev, 6 pp.

RUSSIAN, per, Prik Matemat i Mekh, Vol XXII, No 4, 1958, pp 549-552.

Pergamon Inst

Sci - Math

Jun 59

90, 513

APPROVED FOR RELEASE: Wednesday, July 10, 2002 CIA-RDP91-00772R000201500031-6

APPROVED FOR RELEASE: Wednesday, July 10, 2002 CIA-RDP91-00772R000201500031-6

(RY-2800)

A Vigorous Construction Industry for Tselinnyy Kray, by O. A. Shiryayev, 8 pp.

RUSSIAN, per, Stroitel' Materialy, No 11, 1961, pp 6-9.

JPRS 12673

USSR
Econ
Mar 62

183,412

APPROVED FOR RELEASE: Wednesday, July 10, 2002 CIA-RDP91-00772R000201500031-6

APPROVED FOR RELEASE: Wednesday, July 10, 2002 CIA-RDP91-00772R000201500031-6

S-5163 (MV-2585).

Oil-Gas Bearing Ability of the North of Siberia, by M. K. Kalinko, I. Ye. Shiryayev, 24 pp.

RUSSIAN, per, Sovet Geol, No 12, 1958, pp 69-97.

JPRS-L-1009-N

Sci - Geophys
Oct 59

98,953

APPROVED FOR RELEASE: Wednesday, July 10, 2002 CIA-RDP91-00772R000201500031-6

APPROVED FOR RELEASE: Wednesday, July 10, 2002 CIA-RDP91-00772R000201500031-6

(RY-3000/10)

The Third Metallurgical Base of the USSR, by I. P. Bardin, P. A. Shiryayev, 49 pp.

RUSSIAN, bk, Tret'ya Metallurgicheskaya Baza SSSR, 1959, pp 3-47.

JPRS 2760

118,580

USSR

Econ - Technological - Metallurgy

Jun 60

APPROVED FOR RELEASE: Wednesday, July 10, 2002 CIA-RDP91-00772R000201500031-6

APPROVED FOR RELEASE: Wednesday, July 10, 2002 CIA-RDP91-00772R000201500031-6

(NY-4681)

Wages and Product Quality, by S. Il'in, V. Sidryavev, V. Kazakin, G. Korbe, M. Yakovlev, 32 pp.

RUSSIAN, per, Sotsialisticheskiy Trud, No 6, 1960, pp 105-119.

JPRS 7628

USSR

Econ

Feb 61

140,786

APPROVED FOR RELEASE: Wednesday, July 10, 2002 CIA-RDP91-00772R000201500031-6

APPROVED FOR RELEASE: Wednesday, July 10, 2002 CIA-RDP91-00772R000201500031-6

Radar Control in Training Fighter Pilots in Aerial Gunnery, by L. B. Slutsker, V. V. Shiryayev, M. Ye. Katsenel'son, 5 pp.

RUSSIAN, per, Vest Voz Flota, No 4, 1958, pp 46-49.
CIA 615891

ATIC

USSR
Military
Sci - Aeronautics
Oct 58

74, 361

APPROVED FOR RELEASE: Wednesday, July 10, 2002 CIA-RDP91-00772R000201500031-6

APPROVED FOR RELEASE: Wednesday, July 10, 2002 CIA-RDP91-00772R000201500031-6

Mar 61

(NY-5077)

Changes in Gas Metabolism in Physical Stress in Children With Congenital Heart Defects of the Blue Type, by I. S. Shiryayeva, 14 pp.

RUSSIAN, per, Pediatriya, Vol XXXVIII, No 9, 1960, pp 21-27.

JPRS 7781

Sci - Med

Mar 61

SLA: 61-21230 141,794

APPROVED FOR RELEASE: Wednesday, July 10, 2002 CIA-RDP91-00772R000201500031-6

APPROVED FOR RELEASE: Wednesday, July 10, 2002 CIA-RDP91-00772R000201500031-6

The Chemical Behaviour of Mo^{99} Formed During the Irradiation of Uranium Oxides With Slow Neutrons, by L. V. Shiryayeva, Yu. M. Tolmachev, 7 pp.

RUSSIAN, Per, Atom Energ, Vol VI, 1959, pp 528-532.

AEC NP Tr-455

Sci - Chem, Nuc Phys
Sep 60

124,826

APPROVED FOR RELEASE: Wednesday, July 10, 2002 CIA-RDP91-00772R000201500031-6

APPROVED FOR RELEASE: Wednesday, July 10, 2002 CIA-RDP91-00772R000201500031-6

Ferromagnetic Resonance in Silicon-Iron Crystals and Its Relation to Domain Structure, by A. S. Shur, O. I. Shiryayeva, 6 pp.

RUSSIAN, per, Zhur Eksper i Teoret Fiz, Vol XXXIX, No 6 (12), 1960, pp 1596-1601.

AIP
Sov Phys - JETP
Vol XII, No 6

Sci

160/198

Jul 61

APPROVED FOR RELEASE: Wednesday, July 10, 2002 CIA-RDP91-00772R000201500031-6

APPROVED FOR RELEASE: Wednesday, July 10, 2002 CIA-RDP91-00772R000201500031-6

Equilibrium Diagram of the Copper-Niobium System, by I. A. Popov, V. Shiryayeva, 3 pp.

RUSSIAN, per, Zhur Neorgan Khim, No 10, 1961, pp 2334-2340.

Cleaver-Hume Press

Sci

Oct 62

213,232

APPROVED FOR RELEASE: Wednesday, July 10, 2002 CIA-RDP91-00772R000201500031-6

APPROVED FOR RELEASE: Wednesday, July 10, 2002 CIA-RDP91-00772R000201500031-6

The Whistle that Produces Supersonic Waves, by Shis Kuo-pao (0670 0948 1405) and Wu Chih-chiang (0702 0037 3068), 5 pp. 68
CHINESE, per, K'o-hsueh Ta'chung, No 3, Mar 65, pp. 10-11.
JPRS 30234

FE-China
Sci-Phys
May 65

281,121

APPROVED FOR RELEASE: Wednesday, July 10, 2002 CIA-RDP91-00772R000201500031-6

APPROVED FOR RELEASE: Wednesday, July 10, 2002 CIA-RDP91-00772R000201500031-6

53
62

Oxide Films on Platinum, by N. A. Shishakov.
RUSSIAN, per, Stroenie i Mekhanizm Obrazovaniya Okisnykh Plenok na Metallakh, Ch 6, 1959, pp 98-110.
NIL RTS 3040

N. A. Shishakov

Sci-Chem
Nov 67

345,288

APPROVED FOR RELEASE: Wednesday, July 10, 2002 CIA-RDP91-00772R000201500031-6

APPROVED FOR RELEASE: Wednesday, July 10, 2002 CIA-RDP91-00772R000201500031-6

On the Thickness of Oxide Films on Some Metals From the Data of Electron Diffraction and Optical Investigations, by V. V. Andreyova, N. A. Shishakov, 4 pp.

RUSSIAN, per, Zhur Fiz Khim, Vol XXXII, 1958, pp 1671, 1672.

AEC tr-3955

Sci - Phys, Chem
Apr 60

112,972

APPROVED FOR RELEASE: Wednesday, July 10, 2002 CIA-RDP91-00772R000201500031-6

APPROVED FOR RELEASE: Wednesday, July 10, 2002 CIA-RDP91-00772R000201500031-6

Reaction Mechanism of Hydrated Calcium Oxide with Quartz Under Practical Conditions. by I. E. Sakavov N. A. Shishakov, 6 pp.

RUSSIAN, per. Iz Ak Nauk SSSR, Otdel Khim Nauk, No 4, 1962, pp 591-597.

CB

Sci

Feb 63

233266

APPROVED FOR RELEASE: Wednesday, July 10, 2002 CIA-RDP91-00772R000201500031-6

APPROVED FOR RELEASE: Wednesday, July 10, 2002 CIA-RDP91-00772R000201500031-6

The Nature of the Selective Action of a Silver Catalyst in Soft Oxidation Reactions, by Yu. Ts. Vol, N. A. Shishakov, 6 pp.

RUSSIAN, per. Iz Ak Nauk SSSR, Otdel Khim Nauk, No 4, 1962, pp 586-590.

CB

Sci

Feb 63

233,264

APPROVED FOR RELEASE: Wednesday, July 10, 2002 CIA-RDP91-00772R000201500031-6

APPROVED FOR RELEASE: Wednesday, July 10, 2002 CIA-RDP91-00772R000201500031-6

The Role of Oxygen in Structure Formation on Metal Surfaces, by N. A. Shishakov, N. K. Andrushchenko, 9 pp.

RUSSIAN, per, Iz Ak Nauk SSSR, Otdel Khim Nauk, No 7, 1961, pp 1234-1239.

CB

Sci

Jun 62

200,196

APPROVED FOR RELEASE: Wednesday, July 10, 2002 CIA-RDP91-00772R000201500031-6

APPROVED FOR RELEASE: Wednesday, July 10, 2002 CIA-RDP91-00772R000201500031-6

The Cause of the Anticorrosion Effect of Sodium Nitrite on Iron, by N. A. Shishakov, 6 pp.

RUSSIAN, per, Zhur Fiz Khim, Vol XXXII, No 10, 1958, pp 2282-2286.

FDD/X-3757

Sci - Chem
Oct 59

APPROVED FOR RELEASE: Wednesday, July 10, 2002 CIA-RDP91-00772R000201500031-6

APPROVED FOR RELEASE: Wednesday, July 10, 2002 CIA-RDP91-00772R000201500031-6

Structure of Surface Layers of Germanium and Silicon From Optical and Electron-Diffraction Data, by V. V. Andreyeva, N. A. Shishakov, 4 pp.

RUSSIAN, per, Zhur Fiz Khim, Vol XXXV, No 6, 1961, pp 1351-1358.

Cleaver-Hume Press

Sci

Jan 62 201,580

APPROVED FOR RELEASE: Wednesday, July 10, 2002 CIA-RDP91-00772R000201500031-6

APPROVED FOR RELEASE: Wednesday, July 10, 2002 CIA-RDP91-00772R000201500031-6

E

Preface and Table of Contents of [redacted] Electronographic Investigation of Oxide and Hydroxide Films on [redacted] Metals, by P. D. Dankov, D. V. Ignatov, N. A. Shishakov, 5 pp. UNCLASSIFIED.

RUSSIAN, bk, Published by the Academy of Science, USSR, Air Attache, London, Encl to Rpt IR-1307-54, Feb 1953.

AF 623773

17,502

Scientific -- [redacted]

CIA D 50333

APPROVED FOR RELEASE: Wednesday, July 10, 2002 CIA-RDP91-00772R000201500031-6

APPROVED FOR RELEASE: Wednesday, July 10, 2002 CIA-RDP91-00772R000201500031-6

Electronographic Investigation of the Size of Crystals of Iron and the Thickness of the Oxide Film Formed on Them, by P. D. Dankov, N. A. Shishakov, 7 pp.

RUSSIAN, no per, Zhur Fiz Khim, Vol XXII, No 8, 1948, pp 956-960.

Sci Tr Center
BT-2222

Scientific - Chemistry
CIS 70/Jul 55

25,233

APPROVED FOR RELEASE: Wednesday, July 10, 2002 CIA-RDP91-00772R000201500031-6

APPROVED FOR RELEASE: Wednesday, July 10, 2002 CIA-RDP91-00772R000201500031-6

Electronographic Study of Hydroxide Films on Metals (magnesium, aluminum, iron and copper), by M. A. Shishakov.

RUSSIAN, per, Zhurnal Fizicheskoi Khimii, Vol XXVI, No 1, 1952, pp 106-111.

Assoc Tech Svc
RJ-167

17,448

Scientific - Chemistry

APPROVED FOR RELEASE: Wednesday, July 10, 2002 CIA-RDP91-00772R000201500031-6

APPROVED FOR RELEASE: Wednesday, July 10, 2002 CIA-RDP91-00772R000201500031-6

On the Crystallochemical Mechanism of the Formation of the Oxide Film on Iron at Room Temperature, by P. D. Denkov and N. A. Shpakov.

RUSSIAN, Zhur Fiz Khim, Vol 23, No 9, 1949, pp 1031-5.

Sci Museum Lib No 50/3755 - London

Brutcher No 2746

Sci

A-1439

APPROVED FOR RELEASE: Wednesday, July 10, 2002 CIA-RDP91-00772R000201500031-6

APPROVED FOR RELEASE: Wednesday, July 10, 2002 CIA-RDP91-00772R000201500031-6

Concerning the Texture of the Crystals α-$Fe_2O_3 \cdot H_2O$ Appearing in the Corrosion of Iron, by N.A. Shishakov

Full translation.

RUSSIAN, no per, Zhur Fiz Khim, USSR, Vol XXII, 1948, pp 953-955.

AEC Tr 1459

CIA D149876

Scientific - Chemistry, minerals/metals, iron

Dec 52 CRS/DEX

A 10933

APPROVED FOR RELEASE: Wednesday, July 10, 2002 CIA-RDP91-00772R000201500031-6

APPROVED FOR RELEASE: Wednesday, July 10, 2002 CIA-RDP91-00772R000201500031-6

Displacement of Diffraction Maxima Due to a Change in the Size and the Form of Very Small Crystals, by N. A. Shishakov, 11 pp.

RUSSIAN, Per, Zhur Eksper i Teoret Fiz, Vol XIX, No 5, 1949, pp 431-437.

CIA/FDD/X-1303

Scientific - Physics
CTS/DPX

11,977

APPROVED FOR RELEASE: Wednesday, July 10, 2002 CIA-RDP91-00772R000201500031-6

APPROVED FOR RELEASE: Wednesday, July 10, 2002 CIA-RDP91-00772R000201500031-6

Oxide Films on Metals. I., by P. D. Dankov, N. A. Shishakov, 31 pp.

RUSSIAN, bk, Izvestiia Akademii Nauk SSSR. Otdelenie Matematicheskikh I Estestvennykh Nauk, 1938, pp 1225-1248.

Sci Tr Center RT-2576

USSR
Scientific - Chemistry

28,267

Nov 55
CTS/DEX

APPROVED FOR RELEASE: Wednesday, July 10, 2002 CIA-RDP91-00772R000201500031-6

APPROVED FOR RELEASE: Wednesday, July 10, 2002 CIA-RDP91-00772R000201500031-6

TP 271

SHISHAKOV N. A.

On protective oxides and hydroxide films on magnesium

*Zhur. Fiz. Khim., 26, No. 3, 357-363 (1952)

Atomic Energy Research Establishment, Harwell - English

Euratom

APPROVED FOR RELEASE: Wednesday, July 10, 2002 CIA-RDP91-00772R000201500031-6

APPROVED FOR RELEASE: Wednesday, July 10, 2002 CIA-RDP91-00772R000201500031-6

The Cause of the Anticorrosion Effect of Sodium Nitrite on Iron, by N. A. Shishakov, 6 pp.
UNCLASSIFIED

RUSSIAN, per, Zhur Fiz Khim, Vol XXXII, No 10, 1958, pp 2282-2286.

Navy 2366/NRL 758

Sci - Physics
Nov 59

CIA/FDD X-3757

101/415

APPROVED FOR RELEASE: Wednesday, July 10, 2002 CIA-RDP91-00772R000201500031-6

APPROVED FOR RELEASE: Wednesday, July 10, 2002 CIA-RDP91-00772R000201500031-6

The Isomorphism of Platinum Peroxides and Carbonyls, by N. A. Shishakov, N. K. Andrushchenko, 5 pp.

RUSSIAN, per, Zhur Fiz Khim, Vol XXXV, No 7, 1961, pp 1593-1599.

Cleaver-Hume Press

Sci

Apr 62

200,300

APPROVED FOR RELEASE: Wednesday, July 10, 2002 CIA-RDP91-00772R000201500031-6

APPROVED FOR RELEASE: Wednesday, July 10, 2002 CIA-RDP91-00772R000201500031-6

Study of the Atomic-Molecular Structure of Certain Oxides by the Method of Radial Distribution, by N. A. Shishakov.
RUSSIAN, per. Zhur Fiz Khim, Vol XXXI, No 1, 36, 37, 41, 1957. 9230450
SC-T-65-744

73

N. A. Shishakov

Sci-Elect
Dec 65

3
292,322

APPROVED FOR RELEASE: Wednesday, July 10, 2002 CIA-RDP91-00772R000201500031-6

APPROVED FOR RELEASE: Wednesday, July 10, 2002 CIA-RDP91-00772R000201500031-6

How Sodium Nitrite Protects Iron From Corrosion, by N. A. Shishakov

AMS Lib T-460

May 59

APPROVED FOR RELEASE: Wednesday, July 10, 2002 CIA-RDP91-00772R000201500031-6

APPROVED FOR RELEASE: Wednesday, July 10, 2002 CIA-RDP91-00772R000201500031-6

Structure and Mechanism of Formation of Lustrous Electrolytic Deposits, by K. M. Gorbunova, T. V. Ivanovskaya, N. A. Shishakov,

RUSSIAN, per, Zhur Fis Khim, Vol XXV, No 8, 1951, pp 981-987.

Insdoc
Natl Physical Laboratory of India,
Hillside Road, New Delhi-12, India.

Sci - Chemistry

37,176

Aug 1956

APPROVED FOR RELEASE: Wednesday, July 10, 2002 CIA-RDP91-00772R000201500031-6

APPROVED FOR RELEASE: Wednesday, July 10, 2002 CIA-RDP91-00772R000201500031-6

Mechanism of the Reaction of Platinum With Oxygen at Temperatures Up to 300°, by U. A. Asanov, N. A. Shishakov, 5 pp.

RUSSIAN, per, Iz Ak Nauk SSSR, Otdel Khim Nauk, No 2, 1961, pp 225-229.

GB

Sci

Jan 62

198,799

APPROVED FOR RELEASE: Wednesday, July 10, 2002 CIA-RDP91-00772R000201500031-6

APPROVED FOR RELEASE: Wednesday, July 10, 2002 CIA-RDP91-00772R000201500031-6

Shishakov, N.A. and Andrushchenko, N.K.
FILMS OXYDES SUR LE MAGNÉSIUM. CROISSANCE ORIENTÉE DES FILMS OXYDES ET HYDROXYDES (Okisnye Plenki na Magnii) (Oxide Films Upon Magnesium). 25p. (Foreign text included) 4refs.
CNRS-VII 75.
Order from OTS, ETC or CNRS $2.60 TT-62-28777

Trans. in English of Zhurnal Fizicheskoi Khimii (USSR) 1956, v.30, no.9, p.1966-1974.

DESCRIPTORS: *Magnesium, Surfaces, *Oxides, Magnesium compounds, Films, Electrooptical photography, Hydroxides

(Physics--Solid State, TT, v. 11, no. 8)

DR

TT-62-28777

I. Shishakov, N.A.
II. Andrushchenko, N.K.
III. CNRS-VII 75
IV. Centre National de la Recherche Scientifique, Paris

Office of Technical Services
European Translations Centre

APPROVED FOR RELEASE: Wednesday, July 10, 2002 CIA-RDP91-00772R000201500031-6

APPROVED FOR RELEASE: Wednesday, July 10, 2002 CIA-RDP91-00772R000201500031-6

X-Ray and Electronographic Investigation of the Products of Iron Corrosion, by N. A. Shishakov, P. S. Moiseyev.

RUSSIAN, mo per, Zhur Fiz Khim, Vol XV, 1941, pp 101 - 108.

AEC Tr 1115

Sci - Chemistry

Also AEC 1155

A-8068

TT 254 Jan 52 CTS

APPROVED FOR RELEASE: Wednesday, July 10, 2002 CIA-RDP91-00772R000201500031-6

APPROVED FOR RELEASE: Wednesday, July 10, 2002 CIA-RDP91-00772R000201500031-6

62

The Orienting Effect of Silver Crystals on the Growth of Surface Oxides, by N. A. Shishakov, R. I. Nazarova.
RUSSIAN, per. Izvestiya Ak Nauk SSSR, Seriya Khimicheskaya, No 5, 1967, pp 512-515.
NASA TT F-11,072

N. A. Shishakov

Sci-Chem
Sept 67 142,005

APPROVED FOR RELEASE: Wednesday, July 10, 2002 CIA-RDP91-00772R000201500031-6

APPROVED FOR RELEASE: Wednesday, July 10, 2002 CIA-RDP91-00772R000201500031-6

42

Oxidation of Metals. Part 1, Nickel, by N. A. Shishakov.
RUSSIAN, per. Stroenie i Mekhanizm Obrazovaniya Okisnykh Plenok na Metallakh, Ch 9, 1959, pp 144-152.
ELL RTS 3207

Sci-Chem
Nov 67

N. A. Shishakov

345,287

APPROVED FOR RELEASE: Wednesday, July 10, 2002 CIA-RDP91-00772R000201500031-6

APPROVED FOR RELEASE: Wednesday, July 10, 2002 CIA-RDP91-00772R000201500031-6

On Protective Films of Oxide and Hydroxide on Magnesium, by N. K. Shishukov, 10 pp.

RUSSIAN, no per, Zhur Fiz Khim, Vol XXVI, 1952, pp 357-363.

AEC Tr 2490

36,581

Sci - Minerals/Metals

Jul 1956

APPROVED FOR RELEASE: Wednesday, July 10, 2002 CIA-RDP91-00772R000201500031-6

APPROVED FOR RELEASE: Wednesday, July 10, 2002 CIA-RDP91-00772R000201500031-6

Catalytic Effect on Gasification in a Fluidised Bed, by V. I. Kislykh, N. V. Shishakov.

RUSSIAN, per, Gaz Prom, Vol V, No 8, 1960, pp 15-19.

HLL M.3482

Sci - Chem

193, 748

May 62

APPROVED FOR RELEASE: Wednesday, July 10, 2002 CIA-RDP91-00772R000201500031-6

APPROVED FOR RELEASE: Wednesday, July 10, 2002 CIA-RDP91-00772R000201500031-6

A Study of the Reducing Phase of a Continuous Iron-Steam Method for the Production of Hydrogen, by A. A. Gavrilova, N. V. Shishakov.

Khim i Tekhnol Topliv i Masel

RUSSIAN, per, Izd, Vol III, No 3, 1958, pp 63-70.

ATS-74E23R
RJ-1509

Sci
May 59

87,264

APPROVED FOR RELEASE: Wednesday, July 10, 2002 CIA-RDP91-00772R000201500031-6

APPROVED FOR RELEASE: Wednesday, July 10, 2002 CIA-RDP91-00772R000201500031-6

Landscape of Dry Seas, by V. Shrenskov.

RUSSIAN, Mp, Komsomol'skaya Pravda, No 217, 1959
9652356.

ATIC MCL 404/1

Sci - Space Res
Jun 61

157932

APPROVED FOR RELEASE: Wednesday, July 10, 2002 CIA-RDP91-00772R000201500031-6

APPROVED FOR RELEASE: Wednesday, July 10, 2002 CIA-RDP91-00772R000201500031-6

Hydrogen and Mercury-Helium Light Sources for SP-4 Spectrophotometers, by S. I. Levikov L. P. Shishatskaya, 3 pp.

RUSSIAN, per, Optika i Spektro, Vol VI, No 5, 1959, pp 688-691.

Optical Society of America

Sci

Dec 59

103,936

APPROVED FOR RELEASE: Wednesday, July 10, 2002 CIA-RDP91-00772R000201500031-6

APPROVED FOR RELEASE: Wednesday, July 10, 2002 CIA-RDP91-00772R000201500031-6

S-5450 (DC-3081).

X-Ray Shadow Microscope, by G. O. Vagdyk'yants, A. V. Shishatskiy, 5 pp.

RUSSIAN, per, Iz Ak Nauk SSSR, Ser Fiz, Vol XXIII, No 4, 1959, pp 481-484.

JPRS 3231

Sci - Phys
Jun 60

117,176

APPROVED FOR RELEASE: Wednesday, July 10, 2002 CIA-RDP91-00772R000201500031-6

APPROVED FOR RELEASE: Wednesday, July 10, 2002 CIA-RDP91-00772R000201500031-6

Effect of Pressure on the Structural Viscosity of Clay Suspensions, by R. I. Shishchenko, A. M. Avanesova.

RUSSIAN, per, Dok Ak Nauk SSSR, Vol LXXXVIII, No 1, 1953, USSR, pp 103, 104.

Assoc Tech Sv RJ-113

Sci - Engineering $3.65 ($0.85)

Aug 54

17,118

APPROVED FOR RELEASE: Wednesday, July 10, 2002 CIA-RDP91-00772R000201500031-6

APPROVED FOR RELEASE: Wednesday, July 10, 2002 CIA-RDP91-00772R000201500031-6

Investigation of Vibration Stability of Bearings With Gas Lubricant, by M. D. Shisheyev, G. A. Pospelov, 17 pp. RUSSIAN, per. Trudy Inst Aviat, No 66, 1961, pp 97-109. P100024167 FTD-MT-64-298

115

M. D. SHISHEYEV

Sci - Mech, Industrial, Civil & Marine Engr
Feb 67

318_856

APPROVED FOR RELEASE: Wednesday, July 10, 2002 CIA-RDP91-00772R000201500031-6

APPROVED FOR RELEASE: Wednesday, July 10, 2002 CIA-RDP91-00772R000201500031-6

Viscosity of Solutions, II. (The Study of Electric Conducitivity of Fused Salt, the Tenth Report.) (1), by S. Shishide, T. Yagi, 22 pp.

JAPANESE, per, Nihon Kagaku Zasshi, Vol LXV, 1944, pp 797-799.

SLA Tr 2013 52,915

Sci - Physics
Sep 57

APPROVED FOR RELEASE: Wednesday, July 10, 2002 CIA-RDP91-00772R000201500031-6

APPROVED FOR RELEASE: Wednesday, July 10, 2002 CIA-RDP91-00772R000201500031-6

Phosphor Sensitization of Zinc Oxide. Part I. 103
by T. Takahashi, C. Shishido.
JAPANESE, per, Denshi Shashin, Vol 2, No 1,
1960, pp19-23.
DTC-69-15745-14E

C. Shishido

Sci-Math & Equip
Feb 70

402,918

APPROVED FOR RELEASE: Wednesday, July 10, 2002 CIA-RDP91-00772R000201500031-6

APPROVED FOR RELEASE: Wednesday, July 10, 2002 CIA-RDP91-00772R000201500031-6

Dye Sensitization of Zinc Oxide. Part III. 103
by Takahashi, C. Shishido.
JAPANESE, per, Danshi Shashin, Vol 2, No 1,
1960, pp 15-18.
HTC-69-15746-14E

C. Shishido

Sci-Meth & Equip
Feb 70

402,919

APPROVED FOR RELEASE: Wednesday, July 10, 2002 CIA-RDP91-00772R000201500031-6

APPROVED FOR RELEASE: Wednesday, July 10, 2002 CIA-RDP91-00772R000201500031-6

86

Dye Sensitization of Zinc Oxide, Part 4,
Studies on the Mechanism of Dye Sensitization,
by C. Shishido, et al,
JAPAN/USSR, per, Denshi Shashin, Vol V, No 3,
1964, pp 89-97.
FTD JS-51

C. Shishido

Sci-Methods & Equipment
Apr 67 324,755

APPROVED FOR RELEASE: Wednesday, July 10, 2002 CIA-RDP91-00772R000201500031-6

APPROVED FOR RELEASE: Wednesday, July 10, 2002 CIA-RDP91-00772R000201500031-6

Electrolytic Conduction of Fused Salts. XVI. Structure of Liquid Especially Viewed in Light of Transportation Phenomena, by J. Shishido, 13 pp.

JAPANESE, per, Nihon Kagaku Zasshi, Vol LXIX, 1949, pp 52-55.

S.L.A. Tr 653/1955

Sci - Chemistry
Apr 1957 CTS/dex

50, 272

APPROVED FOR RELEASE: Wednesday, July 10, 2002 CIA-RDP91-00772R000201500031-6

APPROVED FOR RELEASE: Wednesday, July 10, 2002 CIA-RDP91-00772R000201500031-6

Shishido, S.
THE RELATION BETWEEN ELECTROLYTIC CONDUCTION AND VISCOSITY. Rept. 4 of Electrolytic Conductivity of Fused Salts. [1963] 11p 1ref
Order from SLA $1.60 TT-64-10139

Trans. of [Nihon Kagaku Zasshi] (Japan) 1941, v. 62, p. 592-596.
Another trans. is available from SLA as I-662, 11p.

(See also TT-64-10143)

DESCRIPTORS: *Fused materials, Salts, *Electrical conductance, Viscosity, Electrolytes.

(Chemistry--Physical, TT, v. 11, no. 5)

TT-64-10139

I. Shishido, S.
II. Title: Electrolytic ...
III. SLA-I-662

Office of Technical Services

APPROVED FOR RELEASE: Wednesday, July 10, 2002 CIA-RDP91-00772R000201500031-6

APPROVED FOR RELEASE: Wednesday, July 10, 2002 CIA-RDP91-00772R000201500031-6

Studies on Electrolytic Conduction of Fused Salts (Report 4). The Relation Between Electrolytic Conduction and Viscosity, by S. Shishido, 11 pp.

JAPANESE, per, Nihon Kagaku Zasshi, Vol LXII, 1944, pp 592-596.

S.L.A. Tr 662/1955

50, 279

Sci - Chemistry
Apr 1957 CTS/dex

APPROVED FOR RELEASE: Wednesday, July 10, 2002 CIA-RDP91-00772R000201500031-6

APPROVED FOR RELEASE: Wednesday, July 10, 2002 CIA-RDP91-00772R000201500031-6

Electrolytic Conduction of Fused Salts. VI. Lindemann's Rule of Melting, by S. Shishido, 3 pp.

JAPANESE, per, Nihon Kagaku Zasshi, Vol LXIII, 1942, pp 1738-1742.

S.L.A. Tr 652/1955

50, 271

Sci - Chemistry
Apr 1957 CTS/dex

APPROVED FOR RELEASE: Wednesday, July 10, 2002 CIA-RDP91-00772R000201500031-6

APPROVED FOR RELEASE: Wednesday, July 10, 2002 CIA-RDP91-00772R000201500031-6

V

Viscosity of Solutions. (1) Electrolytic Conduction o
Fused Salts, Report 9, by S. Shishido, 12 pp.

JAPANESE, per, J Chem Soc Japan, Vol LXV, 1944,
pp 148-153.

S.L.A. Tr 530/56

Sci - Chemistry

37,131

Aug 1956

APPROVED FOR RELEASE: Wednesday, July 10, 2002 CIA-RDP91-00772R000201500031-6

APPROVED FOR RELEASE: Wednesday, July 10, 2002 CIA-RDP91-00772R000201500031-6

Electrolytic Conduction of Fused Salts. (VIII) A Study on the Thermal Pressure of Simple Liquids, by S. Shishido, 9 pp.

JAPANESE, per, J Chem Soc Japan, Vol LXIV, 1943, pp 883-886.

B.L.A. Tr 531/56

Sci - Chemistry

37,130

Aug 1956

APPROVED FOR RELEASE: Wednesday, July 10, 2002 CIA-RDP91-00772R000201500031-6

APPROVED FOR RELEASE: Wednesday, July 10, 2002 CIA-RDP91-00772R000201500031-6

Studies on Electrolytic Conduction of Fused Salts,
V. Viscosity of Simple Liquids, by S. Shishido, 16 pp.

JAPANESE, per, J. Chem Soc Japan, Vol LXIII, 1942,
pp 827-833.

S.I.A. Tr 529/56

Sci - Chemistry

37,129

Aug 1956

APPROVED FOR RELEASE: Wednesday, July 10, 2002 CIA-RDP91-00772R000201500031-6

APPROVED FOR RELEASE: Wednesday, July 10, 2002 CIA-RDP91-00772R000201500031-6

Shishido, Shunsuke.
THE RELATIONSHIP BETWEEN ELECTROLYTIC CONDUCTION AND VISCOSITY. Rept. 3 on Electrolytic Conductivity of Fused Salts. [1963] 14p 10refs
Order from SLA $1.60 TT-64-14416

Trans. of [Nihon Kagaku Zasshi] (Japan) 1941, v. 62, p. 381-387.
Another trans. is available from SLA as 1-651, 14p.

(Chemistry--Physical, TT, v. 12, no. 1)

TT-64-14416

I. Shishido, S.
II. Title: Electrolytic...

85434

Office of Technical Services

APPROVED FOR RELEASE: Wednesday, July 10, 2002 CIA-RDP91-00772R000201500031-6

APPROVED FOR RELEASE: Wednesday, July 10, 2002 CIA-RDP91-00772R000201500031-6

Shishido, Shunsuke.
HIGH VISCOSITY (I). Rept. 11 on [Electrolytic] Conductivity of Fused Salts. [1963] 18p (figs omitted) 10refs
Order from SLA $1.60 TT-64-14692

Trans. of Denki Kagaku (Japan) 1948, v. 16, no. 1/4, p. 1-5.

(Chemistry--Physical, TT, v. 12, no. 1)

TT-64-14692

I. Shishido, S.
II. Title: Electrolytic...

Office of Technical Services

APPROVED FOR RELEASE: Wednesday, July 10, 2002 CIA-RDP91-00772R000201500031-6

APPROVED FOR RELEASE: Wednesday, July 10, 2002 CIA-RDP91-00772R000201500031-6

Shishido, Shunsuke.
HIGH VISCOSITY (II-III). Rept. 12 on Electrolytic Conductivity of Fused Salts. [1963] 33p (figs omitted)
2refs
Order from SLA $3.60 TT-64-14683

Trans. of [Denki Kagaku] (Japan) 1948, v. 16, p. 47-54.

See also TT-64-14692)

(Chemistry--Physical, TT, v. 12, no. 1)

TT-64-14683

I. Shishido, S.
II. Title: Electrolytic...

35426

Office of Technical Services

APPROVED FOR RELEASE: Wednesday, July 10, 2002 CIA-RDP91-00772R000201500031-6

APPROVED FOR RELEASE: Wednesday, July 10, 2002 CIA-RDP91-00772R000201500031-6

The Electrolytic Conduction of Fused Salts. III. The Relationship Between Electrolytic Conduction and Viscosity, by Shunsuke Shishido, 14 pp.

JAPANESE, per, ~~J. Chem. Soc., Japan~~ Nihon Kagaku Zasshi, Vol LXII, 1941, pp 381-387.

S.L.A. Tr 651/1955

Sci - Chemistry
Apr 1957 CTS/dex

50,268

APPROVED FOR RELEASE: Wednesday, July 10, 2002 CIA-RDP91-00772R000201500031-6

APPROVED FOR RELEASE: Wednesday, July 10, 2002 CIA-RDP91-00772R000201500031-6

A Comparative Study of the US-Japan Administrative Agreement and the Agreement on Stationing of Soviet Troops in Poland, by SHIBEMURA Toshiro.

JAPANESE, mo per, Tairiku Mondai, Mar 57, pp 45-55.

500th Mi Sv Gp Ro 93627
(EDC - Mar 57)

FE - Japan
Nor Amer - US
USSR
EE - Poland
Political
Military

45,438

APPROVED FOR RELEASE: Wednesday, July 10, 2002 CIA-RDP91-00772R000201500031-6

APPROVED FOR RELEASE: Wednesday, July 10, 2002 CIA-RDP91-00772R000201500031-6

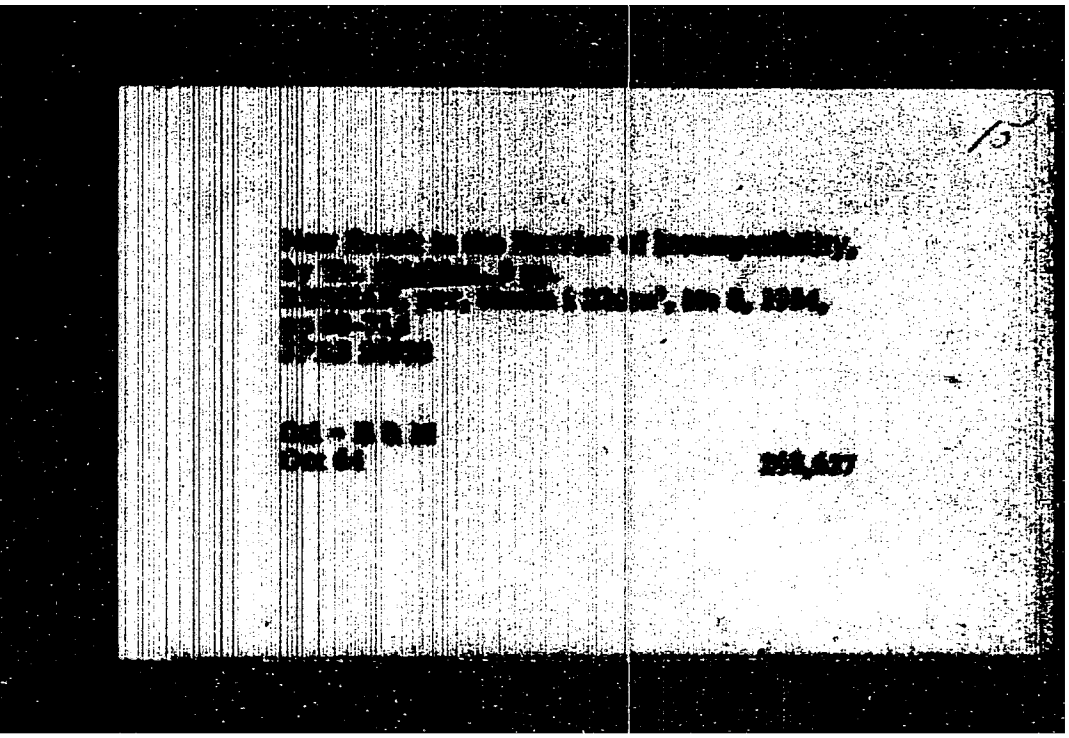

APPROVED FOR RELEASE: Wednesday, July 10, 2002 CIA-RDP91-00772R000201500031-6

APPROVED FOR RELEASE: Wednesday, July 10, 2002 CIA-RDP91-00772R000201500031-6

TT-65-64120 Field 17E, 20F

Shishkevish, Charles.
SOVIET INFRARED SENSORS. II. PHOTON DETECTORS: COMPREHENSIVE REPORT. 30 Sep 65, 61p, 15refs.
ATD-P-65-80; AD-622 229.
Order from CFSTI, SLA, or ETC: HC$3.00, MF$0.75 as AD-622 229

Review of Soviet open-source scientific literature pub. before Feb 65.
Rept. on Surveys of Communist World Scientific and Technical Literature.
Available copy will not permit fully legible reproduction.

I. Title: Photon ...
II. Aerospace Technology Div., Library of Congress, Washington, D. C.

APPROVED FOR RELEASE: Wednesday, July 10, 2002 CIA-RDP91-00772R000201500031-6

APPROVED FOR RELEASE: Wednesday, July 10, 2002 CIA-RDP91-00772R000201500031-6

Collapse of 1-447S Houses and Its Causes, by A. Shishkin, 6 pp.

RUSSIAN, per, Na Stroyakh Rossii, 1962, pp 31, 32. (Call No. TA4 N11)

Army Map Service

USSR
Econ
12 Mar 63

224,794

APPROVED FOR RELEASE: Wednesday, July 10, 2002 CIA-RDP91-00772R000201500031-6

APPROVED FOR RELEASE: Wednesday, July 10, 2002 CIA-RDP91-00772R000201500031-6

Improved Construction of Large-Panel Flats,
by A. A. Shishkin.

RUSSIAN, per, Betonâ i Zhelezobeton, No 12, 1961,
pp 531-536.

NLL Ref: 5196 1962 (1,113)
(loan)

Sci - Engr
Jul 63

236,079

APPROVED FOR RELEASE: Wednesday, July 10, 2002 CIA-RDP91-00772R000201500031-6

APPROVED FOR RELEASE: Wednesday, July 10, 2002 CIA-RDP91-00772R000201500031-6

Improved Construction of Large-Panel Flats,
by A. A. Shishkin.

RUSSIAN, per, Betonb i Zhelezobeton, No 12, 1961,
pp 531-536.

NLL Ref: 5196 1962 (1,113)
(loan)

Bel - Engr
Jul 63

236,079

APPROVED FOR RELEASE: Wednesday, July 10, 2002 CIA-RDP91-00772R000201500031-6

APPROVED FOR RELEASE: Wednesday, July 10, 2002 CIA-RDP91-00772R000201500031-6

Selected Political and Sociological Items From Soviet Journals; The Building of Communism and Certain Problems of Marxist Ethics, by A. F. Shishkin, 21 pp.

RUSSIAN, per, Voprosy Filosofii, No 2, Moscow, Feb 1959, pp 14-28.

JPRS 741-D
CSO: 1644-D/21

USSR
Fol

Jun 59

89,043

APPROVED FOR RELEASE: Wednesday, July 10, 2002 CIA-RDP91-00772R000201500031-6

APPROVED FOR RELEASE: Wednesday, July 10, 2002 CIA-RDP91-00772R000201500031-6

Contemporary Status of the Plague Focus in the Northwestern Caspian Sea Region and Problems on its Further Study. by N.P. Mironov, I.S. Tinker, A.K. Shishkin, et al.

RUSSIAN, bk, Elistinskaya Protivochumnaya Stantsiya. Sbornik Nauchnykh Rabot, No 1, 1959, pp 19-29. 9078912

USDA

Sci - Biology
Aug 61

163033

APPROVED FOR RELEASE: Wednesday, July 10, 2002 CIA-RDP91-00772R000201500031-6

APPROVED FOR RELEASE: Wednesday, July 10, 2002 CIA-RDP91-00772R000201500031-6

Shishkin, A. K.
TRAINING OF CADRES FOR FIELD ANTI-PLAGUE STATIONS UNDER THE JURISDICTION OF THE ROSTOV INSTITUTE. [1961] 9p.
Order from OTS or SLA $1.10 62-15333

Trans. of [Gosudarstvennyi Nauchno-issledovatel'skii Protivochumnyi Institut. Trudy (USSR) 1956] v. 11, p. 3-9.

DESCRIPTORS: *Medical personnel, *Training, *Plague, Countermeasures, Public health, Sanitary engineering.

(Biological Sciences--Pathology, TT, v. 8, no. 2)

62-15333

1. Shishkin, A. K.

C22179

Office of Technical Services

APPROVED FOR RELEASE: Wednesday, July 10, 2002 CIA-RDP91-00772R000201500031-6

APPROVED FOR RELEASE: Wednesday, July 10, 2002 CIA-RDP91-00772R000201500031-6

Experiment on Liquidation of Natural Focalization of Plague in the Northwestern Caspian Sea Region, by A.K. Shishkin.

RUSSIAN, per, Zhur Mikrobiol Epidemiol i Immunobiol, Vol XXXII, No 5, May 1961, pp 9-15. 9078910

USDA

Sci - Biology
Aug 61

163,154

APPROVED FOR RELEASE: Wednesday, July 10, 2002 CIA-RDP91-00772R000201500031-6

APPROVED FOR RELEASE: Wednesday, July 10, 2002 CIA-RDP91-00772R000201500031-6

Coal in the Lower Carboniferous of Northwestern Bashkiria, by A. P. Bludorov, L. S. Tuzova, A. V. Shishkin, 4 p.

RUSSIAN, per, Dok Ak Nauk SSSR, Vol CXXIII, No 3, 1958, pp 513-516.

CB

Sci
Feb 60

106,901

APPROVED FOR RELEASE: Wednesday, July 10, 2002 CIA-RDP91-00772R000201500031-6

APPROVED FOR RELEASE: Wednesday, July 10, 2002 CIA-RDP91-00772R000201500031-6

Flora of the U.S.S.R., Metachlamydeae,
by B. K. Shishkin, E. G. Bobrov, 600 pp.
RUSSIAN, bk, Flora SSSR, Metachlamydeae,
Vol XVIII, 1952.
CFSTI TT 66-51065

38

B.K. Shishkin

Sci - BGN
Jun 67

326,022

APPROVED FOR RELEASE: Wednesday, July 10, 2002 CIA-RDP91-00772R000201500031-6