APPROVED FOR RELEASE: Wednesday, August 14, 2002 CIA-RDP91-00772R000301740002-1

19220
26 Mar 69

Espionage: KGB - Death After Meeting.
GERMAN, per, Die Spiegel, 17 Mar 1969, pp 36,
p 58.
Comp
Special

APPROVED FOR RELEASE: Wednesday, August 14, 2002 CIA-RDP91-00772R000301740002-1

APPROVED FOR RELEASE: Wednesday, August 14, 2002 CIA-RDP91-00772R000301740002-1

Espionage. 8 pp.
GERMAN, pox, Der Spiegel, No 12, 17 Mar 1969, pp 56, 58.
DIA LN 946-69

EEur
Mil
May 69

383,124

APPROVED FOR RELEASE: Wednesday, August 14, 2002 CIA-RDP91-00772R000301740002-1

APPROVED FOR RELEASE: Wednesday, August 14, 2002 CIA-RDP91-00772R000301740002-1

Der Spiegel Summarizes GDR University Changes, 7 pp.
GERMAN, np, Der Spiegel, Hamburg, 17 Mar 1969, pp 41-42, 44.
JPRS 47946

FE-E Germ
Pol
May 69

381,540

APPROVED FOR RELEASE: Wednesday, August 14, 2002 CIA-RDP91-00772R000301740002-1

APPROVED FOR RELEASE: Wednesday, August 14, 2002 CIA-RDP91-00772R000301740002-1

19219
26 Mar 69

Yugoslavia: Party Congress - Very Crude.
GERMAN, per, Die Spiegel, 17 Mar 69,
pp 132-134.
Comp
Special

APPROVED FOR RELEASE: Wednesday, August 14, 2002 CIA-RDP91-00772R000301740002-1

APPROVED FOR RELEASE: Wednesday, August 14, 2002 CIA-RDP91-00772R000301740002-1

[illegible]
26 Mar 69

Belgium: Secret Service - Stand Still for Long Periods of Time.
GERMAN, per, Der Spiegel, 17 Mar 69, pp 148, 151.
Comp
Special

APPROVED FOR RELEASE: Wednesday, August 14, 2002 CIA-RDP91-00772R000301740002-1

APPROVED FOR RELEASE: Wednesday, August 14, 2002 CIA-RDP91-00772R000301740002-1

DC

19255
8 Apr 69 SF

Espionage-KKGB:Geheim bei Bismarck(Secret at the Bismark Monument)

German, Der Spiegel, wkly per, 24 Mar 69

Special Type"B":Camera Ready copy plus one single-spaced/no errors

T.D. high Priority

pp- do not mutilate,

APPROVED FOR RELEASE: Wednesday, August 14, 2002 CIA-RDP91-00772R000301740002-1

APPROVED FOR RELEASE: Wednesday, August 14, 2002 CIA-RDP91-00772R000301740002-1

DC

21107

9 Apr 69 SF

A)-Spain-Sin of Disobedience,
b) Portugal-Law-Concerted Action,

German, wkly per, Der Spiegel, #13, 24 Mar 69, a)pp113-114,
b) p 114,

Special Type"B":Translator's draft plus one
asap

source- do not mutilate,

APPROVED FOR RELEASE: Wednesday, August 14, 2002 CIA-RDP91-00772R000301740002-1

APPROVED FOR RELEASE: Wednesday, August 14, 2002 CIA-RDP91-00772R000301740002-1

19281
15 Apr 1969

DER SPIEGEL, No 14, 31 Mar 1969,

Secret Services - Reforms - Friends Compromised
Espionage - Lehmann Pleasant Greetings
Soviet Union -- Eastern Front - Beyond Death

APPROVED FOR RELEASE: Wednesday, August 14, 2002 CIA-RDP91-00772R000301740002-1

APPROVED FOR RELEASE: Wednesday, August 14, 2002 CIA-RDP91-00772R000301740002-1

DC

19297

17 Apr 69 SF

Espionage-Czechoslovakia-Love in the Hotel,

German, wkly per, Der Spiegel, 7 Apr 69, pp101-103,

Special Type"B": Translator's draft plus one

pp- do not mutilate,

asap

APPROVED FOR RELEASE: Wednesday, August 14, 2002 CIA-RDP91-00772R000301740002-1

APPROVED FOR RELEASE: Wednesday, August 14, 2002 CIA-RDP91-00772R000301740002-1

Anti-Vietnam War Propaganda.
GERMAN, per, Die Spiegel, 14 Apr 1969.
DIA IR 2 212 1729 69

Far East
Hill
June 69

384,451

APPROVED FOR RELEASE: Wednesday, August 14, 2002 CIA-RDP91-00772R000301740002-1

APPROVED FOR RELEASE: Wednesday, August 14, 2002 CIA-RDP91-00772R000301740002-1

DC

19349

29 Apr 69 SF

See attached

German, wkly nspr, Der Spiegel, Hamburg, Vol.23,No.16,
14 Apr 69,pp95-96-97,

EE/Mil- Publish in EE Mil report-
T.D. adv. copy and source to 401 by 6 May 69

Pp- do not mutilate,

APPROVED FOR RELEASE: Wednesday, August 14, 2002 CIA-RDP91-00772R000301740002-1

APPROVED FOR RELEASE: Wednesday, August 14, 2002 CIA-RDP91-00772R000301740002-1

DC

19386
8 May 69 EF

Interview with Stokely Carmichael,

GERMAN, per, Der Spiegel, 21 Apr 69, pp124-132

Special Type"B":Translator's draft plus two
ASAP

PP-

APPROVED FOR RELEASE: Wednesday, August 14, 2002 CIA-RDP91-00772R000301740002-1

APPROVED FOR RELEASE: Wednesday, August 14, 2002 CIA-RDP91-00772R000301740002-1

DC

19379
8 May 69 SF

Espionage-KGB-Friend Sasha

GERMAN, per, Der Spiegel, Hamburg, 23 Apr 69, 2pp

Special Type"B":Translator's draft plus two

pp-do not mutilate,

APPROVED FOR RELEASE: Wednesday, August 14, 2002 CIA-RDP91-00772R000301740002-1

APPROVED FOR RELEASE: Wednesday, August 14, 2002 CIA-RDP91-00772R000301740002-1

19432
12 May 69

Secret Services: Agent X.
GERMAN, per, Der Spiegel, 5 May 69, pp 76, 78,79, 81.

APPROVED FOR RELEASE: Wednesday, August 14, 2002 CIA-RDP91-00772R000301740002-1

APPROVED FOR RELEASE: Wednesday, August 14, 2002 CIA-RDP91-00772R000301740002-1

DC

German, 1)472

21 May 69 SF

a)Bundeswehr,
b) New West German Fighter Aircraft,

German, Willy per, Der Spiegel, No.20, & 21,
12 & 19 May 69, a)pp39-41,b)pp100-101,
Special Type"B":Translator's draft plus one
T.D. 27 May 69 a.m.

pp- do not mutilate,

APPROVED FOR RELEASE: Wednesday, August 14, 2002 CIA-RDP91-00772R000301740002-1

APPROVED FOR RELEASE: Wednesday, August 14, 2002 CIA-RDP91-00772R000301740002-1

Czech Predicts Changes in Soviet Power Structure,
9 pp.
GERMAN, np, Der Spiegel, Hamburg, 19 May 1969,
pp 116, 118, 119, 122, 125.
JPRS 48220

USSR
Pol
July 69

383,871

APPROVED FOR RELEASE: Wednesday, August 14, 2002 CIA-RDP91-00772R000301740002-1

APPROVED FOR RELEASE: Wednesday, August 14, 2002 CIA-RDP91-00772R000301740002-1

Israel Gives Development Aid to Africa, 9 pp.
GERMAN, per, Der Spiegel, Hamburg, 11 Aug 1969,
pp 64-67.
JPRS 48708

Mf-Israel
Econ
Sept 69

390.749

APPROVED FOR RELEASE: Wednesday, August 14, 2002 CIA-RDP91-00772R000301740002-1

APPROVED FOR RELEASE: Wednesday, August 14, 2002 CIA-RDP91-00772R000301740002-1

GERMAN

DC

Der Spiegel Interview with [illegible],

per, Der Spiegel, 1 Sep 1[illegible], (as [illegible])

Published in LE Pol Soviet

~~Special Type "K"~~: Transl. draft plus one,

Priority

Source(X[illegible])-return

APPROVED FOR RELEASE: Wednesday, August 14, 2002 CIA-RDP91-00772R000301740002-1

APPROVED FOR RELEASE: Wednesday, August 14, 2002 CIA-RDP91-00772R000301740002-1

German

Comp
Special

DC
786/70
14 Oct 69
SF

Soviet Union-Azerbaydzhan-Off to the Academy

wkly per, Der Spiegel, 29 Sep 69, 1p

Special Type "B": Transl. draft plus one

page- return intact

APPROVED FOR RELEASE: Wednesday, August 14, 2002 CIA-RDP91-00772R000301740002-1

APPROVED FOR RELEASE: Wednesday, August 14, 2002 CIA-RDP91-00772R000301740002-1

German

DC
099/70
31 Oct 69 SF

Red Roses,

wkly per, Der Spiegel, Hamburg, 20 Oct 69, pp54-60

Special Type "B": Transl. draft plus one
T.D. 5 Nov 69a.m.

source- so not mutilate,

APPROVED FOR RELEASE: Wednesday, August 14, 2002 CIA-RDP91-00772R000301740002-1

APPROVED FOR RELEASE: Wednesday, August 14, 2002 CIA-RDP91-00772R000301740002-1

GERMAN

Comp. Special

924/70 DC
4 5 Nov 69

SF

The Guards Are Ashamed-Report from a Soviet Labor Camp by Anatoliy Marchenko

wkly per, Der Spiegel, Hamburg, 20 Oct 69, pp140-153,

Special Type "B": Transl. draft plus one two

source-return intact,

APPROVED FOR RELEASE: Wednesday, August 14, 2002 CIA-RDP91-00772R000301740002-1

APPROVED FOR RELEASE: Wednesday, August 14, 2002 CIA-RDP91-00772R000301740002-1

Comp
Spec

1,081/70 A-c

a) Trail of Heinz Suetterlin in Cologne, by Gerhard Mauz.
b) Stalin in 1945 as Alliance Between Hitler and the Western Powers, by Peter Gosztony.
c) Suetterlin Identifies Spiegel Photo of Runge.

GERMAN, per, der Dpeigel, 17 Nov 1969, pp 111-112, 175-184.

APPROVED FOR RELEASE: Wednesday, August 14, 2002 CIA-RDP91-00772R000301740002-1

APPROVED FOR RELEASE: Wednesday, August 14, 2002 CIA-RDP91-00772R000301740002-1

Ernst Fischer Comments on World Revolution,
by Inge Cyrus, Fritjof Meyer, 12 pp.
GERMAN, per, Der Spiegel, Hamburg, 17 Nov 1969,
pp 144, 146, 147, 149, 150, 152, 154,
JPRS 49366

WE-Germany
Pol
Dec 69

396,547

APPROVED FOR RELEASE: Wednesday, August 14, 2002 CIA-RDP91-00772R000301740002-1

APPROVED FOR RELEASE: Wednesday, August 14, 2002 CIA-RDP91-00772R000301740002-1

comp
Special

[illegible] 19 Dec [illegible] 1213/7[illegible] [illegible]

a) Soviet Union--Beria--Evil Spirit, 124
b) "I Was Always Devoted to the Party"--
Symbiotness Account of the Trial of Soviet
Secret Police Chief Beria in 1953, [illegible] 127[illegible]
Weekly Ser. [illegible], Ser [illegible], [illegible]
authors: [illegible], [illegible] Aleksey Yakushev

SPECIAL TYPE 3: Translators draft has one
source - do not mutilate

APPROVED FOR RELEASE: Wednesday, August 14, 2002 CIA-RDP91-00772R000301740002-1

APPROVED FOR RELEASE: Wednesday, August 14, 2002 CIA-RDP91-00772R000301740002-1

GERMAN

CSO: 0877/71 W
28 Oct 70 SF

Data on Sikh Leader Sant Fateh Signh

Hamburg, Der Spiegel, 15 Dec 1969

Special type "B" translators draft plus one

APPROVED FOR RELEASE: Wednesday, August 14, 2002 CIA-RDP91-00772R000301740002-1

APPROVED FOR RELEASE: Wednesday, August 14, 2002 CIA-RDP91-00772R000301740002-1

Scharf Claims Continued East-West Berlin Church
Tion, by Sophie von Behr, Werner Harenberg, 8 pp.
GERMAN, pub. Der Spiegel, Hamburg, 22 Dec 1969,
pp 32-34.
JPRS 49654

EE-E Germ
Soc
Feb 70

400,617

APPROVED FOR RELEASE: Wednesday, August 14, 2002 CIA-RDP91-00772R000301740002-1

APPROVED FOR RELEASE: Wednesday, August 14, 2002 CIA-RDP91-00772R000301740002-1

comp
special

German DC

1,320/70

12 Jan 70 SF

R Espionage-/TU 144: Operation: Bruenhilde,

wkly per, Der Spiegel, Hamburg, 22 Dec 69, pp92-93,

Special Type "D": Transl. draft plus one
T.D. 30 Jan 70

source(pp)-do not mutilate,

APPROVED FOR RELEASE: Wednesday, August 14, 2002 CIA-RDP91-00772R000301740002-1

APPROVED FOR RELEASE: Wednesday, August 14, 2002 CIA-RDP91-00772R000301740002-1

Completed
Secret

Soviet Union -- Foreign Contacts -- Talk of Rapallo
GERMAN, per, Der. Spiegel, 16 Feb 70
CSO 1,748/70

mar 70

APPROVED FOR RELEASE: Wednesday, August 14, 2002 CIA-RDP91-00772R000301740002-1

APPROVED FOR RELEASE: Wednesday, August 14, 2002 CIA-RDP91-00772R000301740002-1

German

Completed
Special

DC

1,[illegible]/70
17 Mar 70 [illegible]

Espionage,

wkly per, Der Spiegel, 2 Mar 70,

Special Type "B": Transl. draft plus one
Priority

source- return intact,

APPROVED FOR RELEASE: Wednesday, August 14, 2002 CIA-RDP91-00772R000301740002-1

APPROVED FOR RELEASE: Wednesday, August 14, 2002 CIA-RDP91-00772R000301740002-1

German Completed Ag.

DC
02041/70
6 Apr 70 SF

Poland: Underground Opposition-The Proxies

ukly per, Spiegel, Hamburg, 2 Mar 70, pp108,110,&
Camera Ready copy 112,
Special Type "B" [illegible] plus one
map

source- return pages,

APPROVED FOR RELEASE: Wednesday, August 14, 2002 CIA-RDP91-00772R000301740002-1

APPROVED FOR RELEASE: Wednesday, August 14, 2002 CIA-RDP91-00772R000301740002-1

Completed
Special

Germany

DC
1,918/70
10 Mar 70 SP

a) Secret Center, p[illegible],
b) [illegible]
c) War of Serves Against Mao, p 158
per, Der Spiegel, 9 Mar 70,

Special Type "E" [illegible]. draft plan one
priority

Ipp- do not mutilate,

APPROVED FOR RELEASE: Wednesday, August 14, 2002 CIA-RDP91-00772R000301740002-1

APPROVED FOR RELEASE: Wednesday, August 14, 2002 CIA-RDP91-00772R000301740002-1

[illegible] Comp. Special [illegible]

[illegible]/70

15 Apr 70 [illegible]

Surgery (incl. insert on p 1[illegible])"[illegible] Over the Silent City"-

per, Der Spiegel, 16 Mar 70, pp 1[illegible]-125,

Special Type "B": [illegible] Camera Copy plus one copy

[illegible]/xpp- return,

APPROVED FOR RELEASE: Wednesday, August 14, 2002 CIA-RDP91-00772R000301740002-1

APPROVED FOR RELEASE: Wednesday, August 14, 2002 CIA-RDP91-00772R000301740002-1

'Der Spiegel' Report on Stoph-Brandt Meeting,
7 pp.
GERMAN, pub. Der Spiegel, Hamburg, 23 Mar 1970,
pp 25-29.
JPRS 50654

KB-E Germany
Pol
May 70 407,403

APPROVED FOR RELEASE: Wednesday, August 14, 2002 CIA-RDP91-00772R000301740002-1

APPROVED FOR RELEASE: Wednesday, August 14, 2002 CIA-RDP91-00772R000301740002-1

Camp Special

German

DC

02121/70

17 Apr 70 SF

a) Secret Report of the Czech Communist Party on the Terror of the Stalin Era, pp158-177

b) Soviet Army Maneuvers, p 158, P. 145

per, Der Spiegel, No.13, 23 Mar 70,

Special Type "B": Transl. draft plus one

source-do not mutilate; pp

APPROVED FOR RELEASE: Wednesday, August 14, 2002 CIA-RDP91-00772R000301740002-1

APPROVED FOR RELEASE: Wednesday, August 14, 2002 CIA-RDP91-00772R000301740002-1

[redacted]

[redacted]

[redacted]

[redacted]

[redacted]

[redacted]

APPROVED FOR RELEASE: Wednesday, August 14, 2002 CIA-RDP91-00772R000301740002-1

APPROVED FOR RELEASE: Wednesday, August 14, 2002 CIA-RDP91-00772R000301740002-1

[illegible] their Views,
GOVERNMENT USE ONLY
GERMAN, mp. Der Spiegel, Hamburg, 30 Mar 1970,
pp 82, 84, 87, 89-92.
JPRS/L 3341

[illegible]
Pol
Apr 70

406,363

APPROVED FOR RELEASE: Wednesday, August 14, 2002 CIA-RDP91-00772R000301740002-1

APPROVED FOR RELEASE: Wednesday, August 14, 2002 CIA-RDP91-00772R000301740002-1

Comp Spec

CR382/70 BC
18 May 1970

SF

1) Plans for New Organization of Proletariat, pp 104-105; 2) Former West German SDS Leader Udo Knapp Interviewed, p 106; 3) Current Situation of French Universities Assessed, pp 116-118.

per. Der Spiegel, 30 March 1970, Hamburg

Special Type "B" Translators draft plus one

T. D. 26 May 70

Source - do not mutilate

APPROVED FOR RELEASE: Wednesday, August 14, 2002 CIA-RDP91-00772R000301740002-1

APPROVED FOR RELEASE: Wednesday, August 14, 2002 CIA-RDP91-00772R000301740002-1

Spiegel Report on Immigration to Israel, 7 pp.
GOVERNMENT USE ONLY
GERMAN, mp. Der Spiegel, Hamburg, 30 Mar 1970,
pp 130,132, 134, 137.
JPRS/L 3360

NE-Israel
Pol
May 70

APPROVED FOR RELEASE: Wednesday, August 14, 2002 CIA-RDP91-00772R000301740002-1

APPROVED FOR RELEASE: Wednesday, August 14, 2002 CIA-RDP91-00772R000301740002-1

Computer Speech

02194/70
22 Apr 70

Der Spiegel 1 Apr 68: 6 Apr . 20 Apr 1970

Forest of Eitzenberger
Stepakov to be Soviet's PRC Ambassador
Information in Eitzenberger Trial

1 apr 68; 6 apr 70, p. 222;
20 apr 70, p. 100

APPROVED FOR RELEASE: Wednesday, August 14, 2002 CIA-RDP91-00772R000301740002-1

APPROVED FOR RELEASE: Wednesday, August 14, 2002 CIA-RDP91-00772R000301740002-1

[illegible]

[illegible]/70
27 Apr 70

[illegible]
[illegible]
[illegible]

[illegible], 1 Apr [illegible]; 6 Apr 70, [illegible]; 20 Apr 70, p100

Special Type "B": Translator's Draft plus one

[illegible]

APPROVED FOR RELEASE: Wednesday, August 14, 2002 CIA-RDP91-00772R000301740002-1

APPROVED FOR RELEASE: Wednesday, August 14, 2002 CIA-RDP91-00772R000301740002-1

German Completed Special

02330/70 DC
13 May 70 SF

Some Effects of Immunity Promises to Confessing Spies,
wkly per, Der Spiegel, Hamburg, 20 Apr 70, (No.17)

Special Type "B" Transl. draft plus one

source-do not antilate,

APPROVED FOR RELEASE: Wednesday, August 14, 2002 CIA-RDP91-00772R000301740002-1

APPROVED FOR RELEASE: Wednesday, August 14, 2002 CIA-RDP91-00772R000301740002-1

[illegible]/70 [illegible]
13 May 1970

SF

1. New Discussion of Near East War
2. Malanowski Review of Hoan's, The Story of the Jews.

wk per. Der Spiegel, Hamburg, Art. 1, 4 May 70,
Art. 2, 4 May 70 Issue 19

Special Type "B" Translator's draft plus one
Routine

Source - do not mutilate

APPROVED FOR RELEASE: Wednesday, August 14, 2002 CIA-RDP91-00772R000301740002-1

APPROVED FOR RELEASE: Wednesday, August 14, 2002 CIA-RDP91-00772R000301740002-1

GERMAN Comp Spec

02511/70 LC
3 June 1970

SP

A Week's Work for Two Pounds of Butter, by Andrey Amalrik,

wk. per. Der Spiegel, Vol 21, 18 May 70, pp 127, 129-132, & 134. Hamburg
GOVERNMENT USE ONLY Christian Wegner Verlag

Special Type "B" Translators draft plus four

map

Source-do not mutilate-return

APPROVED FOR RELEASE: Wednesday, August 14, 2002 CIA-RDP91-00772R000301740002-1

APPROVED FOR RELEASE: Wednesday, August 14, 2002 CIA-RDP91-00772R000301740002-1

Bando Views Prospects for Political Stability in Africa, (Inter-Africa), by Wolfgang Kaden, 8 pp.
GERMAN, per. Der Spiegel, Hamburg, 1 Jan 1970, pp 116, 118, 121-123.
JPRS 50813

Af-Inter-African Aff
Pol
Jul 70

APPROVED FOR RELEASE: Wednesday, August 14, 2002 CIA-RDP91-00772R000301740002-1

APPROVED FOR RELEASE: Wednesday, August 14, 2002 CIA-RDP91-00772R000301740002-1

Comp. Special

[illegible]

[illegible]: [illegible]/71 [illegible]
[illegible] Jul 70 [illegible]

1. Der Spiegel interview with liberated Brazilian Guerrillas, pp 77-80.

2. Brazilians tortured by electric shock, p 79 only.

Hamburg, Der Spiegel, 6 July 1970.

Special type D: translator's draft plus two copies.

APPROVED FOR RELEASE: Wednesday, August 14, 2002 CIA-RDP91-00772R000301740002-1

APPROVED FOR RELEASE: Wednesday, August 14, 2002 CIA-RDP91-00772R000301740002-1

KGB Role in 1968 Soviet Prague Takeover Told,
by Sasha Demidov, 13 pp.
GOVERNMENT USE ONLY
GERMAN, per, Der Spiegel, Hamburg, No 30, 1970, 20 July
pp 86, 87, 90-92.
JPRS/L 3085

20 pp

EE-E Germ
Pol
Sept 70

APPROVED FOR RELEASE: Wednesday, August 14, 2002 CIA-RDP91-00772R000301740002-1

APPROVED FOR RELEASE: Wednesday, August 14, 2002 CIA-RDP91-00772R000301740002-1

Federal Navy, PT Boats.
GERMAN, per, Der Spiegel, No 34, 7 Aug 1970, pp 49-51.
DIA IN 213-71

Aug 71

APPROVED FOR RELEASE: Wednesday, August 14, 2002 CIA-RDP91-00772R000301740002-1

APPROVED FOR RELEASE: Wednesday, August 14, 2002 CIA-RDP91-00772R000301740002-1

German Student Reports on Cuban Imprisonment,
7 pp.
GERMAN, mp, Der Spiegel, Hamburg, 10 Aug 1970,
pp 87, 89, 92.
JPRS 51345

LA-Cuba
Pol
Sept 70

APPROVED FOR RELEASE: Wednesday, August 14, 2002 CIA-RDP91-00772R000301740002-1

APPROVED FOR RELEASE: Wednesday, August 14, 2002 CIA-RDP91-00772R000301740002-1

Der Spiegel Excerpts Book by Omelka Interpreter,
by Erwin Weit, 49 pp.
GOVERNMENT USE ONLY
GERMAN, sp, Der Spiegel, Hamburg, 17 Aug 1970,
pp 92-101; 24 Aug 1970, pp 102-118; 31 Aug 1970,
pp 113-121.
JPRS/L 3505

EE-E Germ
Pol
Oct 70

APPROVED FOR RELEASE: Wednesday, August 14, 2002 CIA-RDP91-00772R000301740002-1

APPROVED FOR RELEASE: Wednesday, August 14, 2002 CIA-RDP91-00772R000301740002-1

Soviet-West German Automotive Agreement Near,
[illegible] pp.
GERMAN, [illegible], Der Spiegel, Hamburg, 31 Aug 1970,
pp 26-28,
JPRS 51412

USSR
Book

APPROVED FOR RELEASE: Wednesday, August 14, 2002 CIA-RDP91-00772R000301740002-1

APPROVED FOR RELEASE: Wednesday, August 14, 2002 CIA-RDP91-00772R000301740002-1

Brandt Envoy Reports on Visit to Zambia,
Tanzania, (Inter-Africa), 7 pp.
GERMAN, per, Der Spiegel, Hamburg, 7 Sept 1970,
pp 29-32.
JPRS 51473

Inter-African Aff
Pol
Oct 70

APPROVED FOR RELEASE: Wednesday, August 14, 2002 CIA-RDP91-00772R000301740002-1

APPROVED FOR RELEASE: Wednesday, August 14, 2002 CIA-RDP91-00772R000301740002-1

Comrade's Dairy Reports on Guevara Guerrilla Band, by Guido Peredo, 12 pp.
GOVERNMENT USE ONLY
GERMAN, np, Der Spiegel, Hamburg, 28 Sept 1970, pp 150-163.
JPRS/L 3556

LA-Bolivia
Pol
Nov 70

APPROVED FOR RELEASE: Wednesday, August 14, 2002 CIA-RDP91-00772R000301740002-1

APPROVED FOR RELEASE: Wednesday, August 14, 2002 CIA-RDP91-00772R000301740002-1

Leszek Kolakowski Compares Church, Communist, Reformers, by Leszek Kolakowski, 6 pp.
GOVERNMENT USE ONLY
GERMAN, 3p, Der Spiegel, Hamburg, 5 Oct 1970, pp 212-214, 217.
JPRS L/3554

EE-Poland
Pol
Oct 70

APPROVED FOR RELEASE: Wednesday, August 14, 2002 CIA-RDP91-00772R000301740002-1

APPROVED FOR RELEASE: Wednesday, August 14, 2002 CIA-RDP91-00772R000301740002-1

Completed
typed

GERMAN

CSO: 01176/71 W
4 Dec 70 SP

Khrushchev memoirs. 10 pp

Hamburg, Der spiegel, No 48, 1970, pp 138, 140, & 142.

Special type B - do not publish - translator's draft plus one copy.

APPROVED FOR RELEASE: Wednesday, August 14, 2002 CIA-RDP91-00772R000301740002-1

APPROVED FOR RELEASE: Wednesday, August 14, 2002 CIA-RDP91-00772R000301740002-1

Special

CSO: [illegible]/71
25 Jan 71

Information on Nazi Germany's [illegible] I. agent Lissner's past.

Hamburg, Der Spiegel, No 51, 14 December 1970, pp 70, 73, 76, 78-79, & 82.

Special type B - do not publish - translator's draft plus two copies.

APPROVED FOR RELEASE: Wednesday, August 14, 2002 CIA-RDP91-00772R000301740002-1

APPROVED FOR RELEASE: Wednesday, August 14, 2002 CIA-RDP91-00772R000301740002-1

Comp tp.

CSO 1373/71

"That German in the Shite House", by Hermann Schreiber.

GERMAN, np, Der Spiegel, 21 Dec 1970, pp 79-89

APPROVED FOR RELEASE: Wednesday, August 14, 2002 CIA-RDP91-00772R000301740002-1

APPROVED FOR RELEASE: Wednesday, August 14, 2002 CIA-RDP91-00772R000301740002-1

1,678/70
25 Feb 70

French Arms Trade with Arab Countries.
GERMAN, per, Der Spiegle, No 6, 1970, pp 90-92.

APPROVED FOR RELEASE: Wednesday, August 14, 2002 CIA-RDP91-00772R000301740002-1

APPROVED FOR RELEASE: Wednesday, August 14, 2002 CIA-RDP91-00772R000301740002-1

Comp. Special

2 Apr 79

APPROVED FOR RELEASE: Wednesday, August 14, 2002 CIA-RDP91-00772R000301740002-1

APPROVED FOR RELEASE: Wednesday, August 14, 2002 CIA-RDP91-00772R000301740002-1

GERMAN Completed Special

INFO: 01782/71
24 Feb 71

1. Soviet pressures on Bonn's Soviet policies.
2. Effects of Brandt-Kosygin pact discussed.

Hamburg, Der Spiegel, No 8, 1971, pp 22-24, & 24-25.

Special type D-do not publish-translator's cost plus 1 XXXX copies

APPROVED FOR RELEASE: Wednesday, August 14, 2002 CIA-RDP91-00772R000301740002-1

APPROVED FOR RELEASE: Wednesday, August 14, 2002 CIA-RDP91-00772R000301740002-1

GERMAN

Comp Spec

5 pp

CSO: 01485/71 W
21 Jan 71 SF

Exposure of Soviet GRU resident Borovinskiy in FRG.

Hamburg, Der Spiegel, 11 January 1971, pp 28-29.

Special type B - do not publish - translator's draft plus one copy.

EXPEDITE PLEASE

APPROVED FOR RELEASE: Wednesday, August 14, 2002 CIA-RDP91-00772R000301740002-1

APPROVED FOR RELEASE: Wednesday, August 14, 2002 CIA-RDP91-00772R000301740002-1

GERMAN Comp. Sp

CSO: 01954/71
16 Mar 71

W
SF

1. Scientists demand greater voice in scientific decision making.
2. Policemen's union opposed to federal border guard.

1. Hamburg, Der Spiegel, 22 February 1971, pp 44-46.
2. Hamburg, Der Spiegel, 11 January 1971, pp 27-28.

Special type B—do not publish—translator's draft plus 1, 2, 3 copies.

APPROVED FOR RELEASE: Wednesday, August 14, 2002 CIA-RDP91-00772R000301740002-1

APPROVED FOR RELEASE: Wednesday, August 14, 2002 CIA-RDP91-00772R000301740002-1

Der Spiegel Interviews GDR Writer Wolf Biermann, 9 pp.
GERMAN, per, Der Spiegel, Hamburg, 1 Mar 71, pp 153-161.
JPRS 52774

EE/ E. Germany
Pol
Apr 71

APPROVED FOR RELEASE: Wednesday, August 14, 2002 CIA-RDP91-00772R000301740002-1

APPROVED FOR RELEASE: Wednesday, August 14, 2002 CIA-RDP91-00772R000301740002-1

Goldstucker Denies Pluralism Needed for Democratization, 7 pp.
UNIDIAN, per, Der Spiegel, Hamburg, 8 Mar 71, pp 136-138.
JPRS 52678

HE/Czech
Pol
Apr 71

APPROVED FOR RELEASE: Wednesday, August 14, 2002 CIA-RDP91-00772R000301740002-1

APPROVED FOR RELEASE: Wednesday, August 14, 2002 CIA-RDP91-00772R000301740002-1

[illegible] Comp Sig. 10pp

[illegible] 17/71
[illegible] Mar 71

[illegible] military-industrial complex detailed, by [illegible].

[illegible], 15 March 1971, pp [illegible], 88, 90, 92, & 94.

Special type B-do not publish-translates draft plan [illegible] copies.

T. D.: 6 April 1971.

APPROVED FOR RELEASE: Wednesday, August 14, 2002 CIA-RDP91-00772R000301740002-1

APPROVED FOR RELEASE: Wednesday, August 14, 2002 CIA-RDP91-00772R000301740002-1

GERMAN CSO: 02041/71 W
15 Mar 71 SF

Soviet, Israeli, Ethiopian, and Japanese involvement in the Sudan.

Hamburg, Der Spiegel, 15 March 1971, pp 137-138.

Special type B--do not publish--translator's draft plus 1 [illegible] copies.

APPROVED FOR RELEASE: Wednesday, August 14, 2002 CIA-RDP91-00772R000301740002-1

APPROVED FOR RELEASE: Wednesday, August 14, 2002 CIA-RDP91-00772R000301740002-1

GERMAN Comp. Special 6 pp.

CSD: 02479/71 W
11 May 71 SF

Soviet, Bloc Relations With Spain Detailed.

Hamburg, Der Spiegel, Vol. 1971, No. 15, 5 Apr 71, pp 120-121.

Special type B - do not publish - Translator's draft, plus one copy.

APPROVED FOR RELEASE: Wednesday, August 14, 2002 CIA-RDP91-00772R000301740002-1

APPROVED FOR RELEASE: Wednesday, August 14, 2002 CIA-RDP91-00772R000301740002-1

GERMAN Comp. Special CSO: 02650/71 W
12 pp. 2 Jun 71 SF

1. Information on British-Soviet double agent Harold A. R. Philby, unsigned.
2. Rose Luxemburg commemorated on hundredth birthday, by Joachim Peck.

Hamburg, Der Spiegel, 5 April, & 12 April 1971, pages for item 1 not given, pp item 2, 158-159.

Special type B - do not publish - translator's draft plus one copy.

APPROVED FOR RELEASE: Wednesday, August 14, 2002 CIA-RDP91-00772R000301740002-1

APPROVED FOR RELEASE: Wednesday, August 14, 2002 CIA-RDP91-00772R000301740002-1

GERMAN

Comp Spec

10 pp

CSO: 02433/71 W
6 May 71 EF

1. A Secret Matter from Winterthur, the Frauenknecht Case.

Hamburg, Stern, 25 Apr 71, pp 197-198.

2. Trial of Frauenknecht in Lausanne.

Hamburg, Der Spiegel, 26 Apr 71, pp 106 & 108.

Special type B - do not publish - Translator's draft, plus one copy.

APPROVED FOR RELEASE: Wednesday, August 14, 2002 CIA-RDP91-00772R000301740002-1

APPROVED FOR RELEASE: Wednesday, August 14, 2002 CIA-RDP91-00772R000301740002-1

Roger Garaudy Discusses Problems of Communism, by Dieter Wild, 12 pp. GERMAN, per, Der Spiegel, Hamburg, 10 May 71, pp 113-121. JPRS 53231

Jan 72

APPROVED FOR RELEASE: Wednesday, August 14, 2002 CIA-RDP91-00772R000301740002-1

APPROVED FOR RELEASE: Wednesday, August 14, 2002 CIA-RDP91-00772R000301740002-1

Copy by

GERMAN 63 pp

CSO: 06712/71 W
10 June 1971 SF

1. Life style of Soviet Elite.
2. Sadat Removes Kremlin friends from Power.

Hamburg, Der Spiegel, 24 May 1971, pp 90-121.

Special type B - do not publish - Translator's draft, plus xxxxxxxxx two copies.

APPROVED FOR RELEASE: Wednesday, August 14, 2002 CIA-RDP91-00772R000301740002-1

APPROVED FOR RELEASE: Wednesday, August 14, 2002 CIA-RDP91-00772R000301740002-1

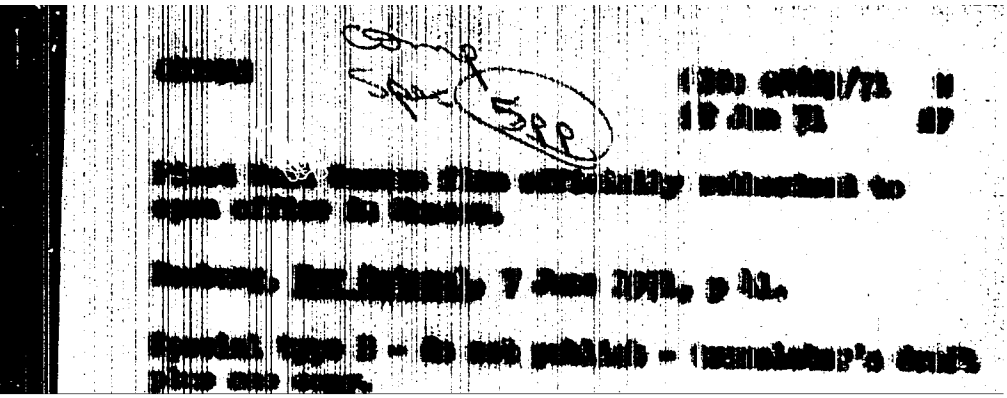

APPROVED FOR RELEASE: Wednesday, August 14, 2002 CIA-RDP91-00772R000301740002-1

APPROVED FOR RELEASE: Wednesday, August 14, 2002 CIA-RDP91-00772R000301740002-1

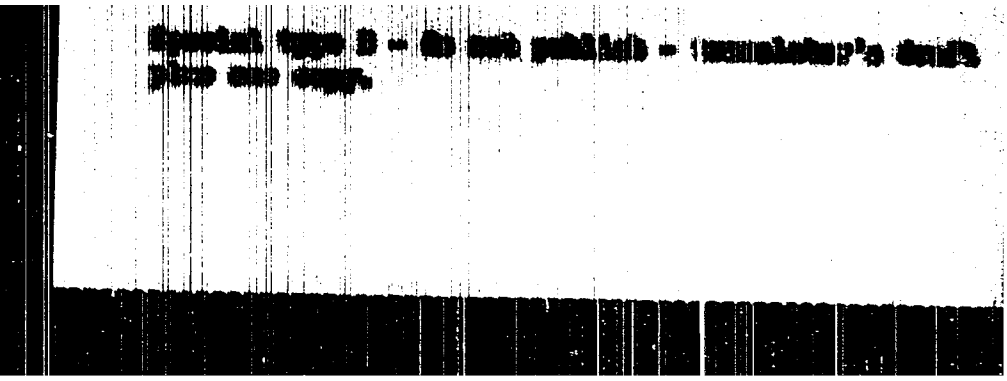

APPROVED FOR RELEASE: Wednesday, August 14, 2002 CIA-RDP91-00772R000301740002-1

APPROVED FOR RELEASE: Wednesday, August 14, 2002 CIA-RDP91-00772R000301740002-1

Comp fp
6 pp

GERMAN

CSO: 02857/71 W
25 June 1971 SF

Der Spiegel Interview with "Concorde" Project Manager Ziegler.

7 June

Hamburg, Der Spiegel, [redacted] 1971, No. 24, pp 153-154.

Special type B - do not publish - Translator's draft, plus one copy.

APPROVED FOR RELEASE: Wednesday, August 14, 2002 CIA-RDP91-00772R000301740002-1

APPROVED FOR RELEASE: Wednesday, August 14, 2002 CIA-RDP91-00772R000301740002-1

"Spiegel" Correspondent Describes
Imprisonment in Yugoslavia, by Hans-Peter
Faellmann, 36 pp.
GERMAN, per, Der Spiegel, Hamburg,
5 Jul 71, pp 75-79; 12 Jul 71, pp 84-95;
19 Jul 71, pp 73-81.
JPRS 53833

Sep 71

APPROVED FOR RELEASE: Wednesday, August 14, 2002 CIA-RDP91-00772R000301740002-1

APPROVED FOR RELEASE: Wednesday, August 14, 2002 CIA-RDP91-00772R000301740002-1

SUBJ: Strongest Communist Youth Organization in West Germany, 7 pp.
GERMAN, per, Der Spiegel, Hamburg, 16 Aug 71, pp 36-44.
JPRS 53979

Sep 71

APPROVED FOR RELEASE: Wednesday, August 14, 2002 CIA-RDP91-00772R000301740002-1

APPROVED FOR RELEASE: Wednesday, August 14, 2002 CIA-RDP91-00772R000301740002-1

FRG Report on Drug Abuse and Preventive Measures, 5 pp.
GERMAN, per, Der Spiegel, Hamburg, 16 Aug 71, pp 51-52.
JPRS 54,187

Oct 71

APPROVED FOR RELEASE: Wednesday, August 14, 2002 CIA-RDP91-00772R000301740002-1

APPROVED FOR RELEASE: Wednesday, August 14, 2002 CIA-RDP91-00772R000301740002-1

GERMAN Copy of 13 pp

GDO: 0636/72 W
1 October 1971 SF

1. Der Spiegel on Brandt September 1971 visit to USSR.
2. Report on Gehlen claim of Normann espionage for USSR.

Der Spiegel, Vol. 1971, No. 38, 13 Sept. 1971, pp 21-23, 27-28.

Ad Hoc
Special type B
Do not publish
Original plus one

APPROVED FOR RELEASE: Wednesday, August 14, 2002 CIA-RDP91-00772R000301740002-1

APPROVED FOR RELEASE: Wednesday, August 14, 2002 CIA-RDP91-00772R000301740002-1

GERMAN Comp. Special

13 pp.

CSO: 0621/72 W
28 Sept. 1971 SF

Allah will punish the judges, a report on the Moroccan Coup trial, by Horst Woesner, FRG Federal Judge.

Hamburg, Der Spiegel, Vol. 1971, No. 38, 13 Sept. 1971. pp 109-110.

Ad Hoc
Special type B
Do not publish
Original plus two copies

APPROVED FOR RELEASE: Wednesday, August 14, 2002 CIA-RDP91-00772R000301740002-1

APPROVED FOR RELEASE: Wednesday, August 14, 2002 CIA-RDP91-00772R000301740002-1

Comp Sp
11 pp

GERMAN

CDO: 6754/72 W
15 Oct. 1971 SP

1. Cut with the Spies.
2. A General defected for love.

Hamburg, 1. Der Spiegel, pp 118, 120, 122, 4 Oct. 7
2. Stern, pp. 118, 3 Oct. 1971

Ad hoc
Special type B
Do not publish
Original plus one

EXPEDITE

T. D. 22 Oct. 1971.

APPROVED FOR RELEASE: Wednesday, August 14, 2002 CIA-RDP91-00772R000301740002-1

APPROVED FOR RELEASE: Wednesday, August 14, 2002 CIA-RDP91-00772R000301740002-1

Eight-Year Prelude to 2500th Anniversary Celebration, 14 pp.
GERMANY, per, Der Spiegel, Hamburg, 11 Oct 71, pp 116-129.
JPRS 54472

Nov 71

APPROVED FOR RELEASE: Wednesday, August 14, 2002 CIA-RDP91-00772R000301740002-1

APPROVED FOR RELEASE: Wednesday, August 14, 2002 CIA-RDP91-00772R000301740002-1

Comp tp Translation

CSO: 899/72

Israel's Katyusha With Fins, 4 pp.
GERMANY, np, Der Spiegel, 25 Oct 1971, pp 132-134

Nov 71

APPROVED FOR RELEASE: Wednesday, August 14, 2002 CIA-RDP91-00772R000301740002-1

APPROVED FOR RELEASE: Wednesday, August 14, 2002 CIA-RDP91-00772R000301740002-1

5 pp.

956/72
5 Nov 1971

Uniform Underneath the Doctor's Coat, 5 pp.
GERMAN, np, Der Spiegel, 1 Nov 1971, pp 128-130.

Nov 71

APPROVED FOR RELEASE: Wednesday, August 14, 2002 CIA-RDP91-00772R000301740002-1

APPROVED FOR RELEASE: Wednesday, August 14, 2002 CIA-RDP91-00772R000301740002-1

GERMAN

CSO: 01061/72 W
23 Nov. 1971 SF

Biographic Data on M. T. Yefremov, New Soviet Ambassador to the GDR.

Hamburg, Der Spiegel, Vol. 1971, pp 126.

Ad Hoc
Special type B
Do not Publish
Original plus two copies.

APPROVED FOR RELEASE: Wednesday, August 14, 2002 CIA-RDP91-00772R000301740002-1

APPROVED FOR RELEASE: Wednesday, August 14, 2002 CIA-RDP91-00772R000301740002-1

Situation Surrounding Alleged Soviet-Instigated Coup in Romania, 5 pp.
GERMAN, per, Der Spiegel, Hamburg, 6 Mar 72, pp 100, 102.
JPRS 55539

Apr 72

APPROVED FOR RELEASE: Wednesday, August 14, 2002 CIA-RDP91-00772R000301740002-1

APPROVED FOR RELEASE: Wednesday, August 14, 2002 CIA-RDP91-00772R000301740002-1

GERMAN

Comp Special
17 pp

CSO: 02401/72 W
14 Apr 72

Article on the Lavon affair, 17 pp.

Hamburg, Der Spiegel, 3 April 1972, pp 103-111.

Ad Hoc
JPRS/Special

APPROVED FOR RELEASE: Wednesday, August 14, 2002 CIA-RDP91-00772R000301740002-1

APPROVED FOR RELEASE: Wednesday, August 14, 2002 CIA-RDP91-00772R000301740002-1

Serious Effects of Two Pep Pills Described,
6 pp.
GERMAN, per, Der Spiegel, Hamburg, 1 May 72,
pp 78-81.
JPRS 56249

Jun 72

APPROVED FOR RELEASE: Wednesday, August 14, 2002 CIA-RDP91-00772R000301740002-1

APPROVED FOR RELEASE: Wednesday, August 14, 2002 CIA-RDP91-00772R000301740002-1

BEAUTIFUL VESSEL

LANGUAGE=GR COUNTRY=

DER SPIEGEL MAY 72 NO 19 VOL 26 P 3

FSTC=HT=23=2550=72

APPROVED FOR RELEASE: Wednesday, August 14, 2002 CIA-RDP91-00772R000301740002-1

APPROVED FOR RELEASE: Wednesday, August 14, 2002 CIA-RDP91-00772R000301740002-1

2797/72
31 May 72

Gehlen's Confessions
GERMAN, mp, Der Spiegel, 29 May 1972, pp 42, 45, 48

APPROVED FOR RELEASE: Wednesday, August 14, 2002 CIA-RDP91-00772R000301740002-1

APPROVED FOR RELEASE: Wednesday, August 14, 2002 CIA-RDP91-00772R000301740002-1

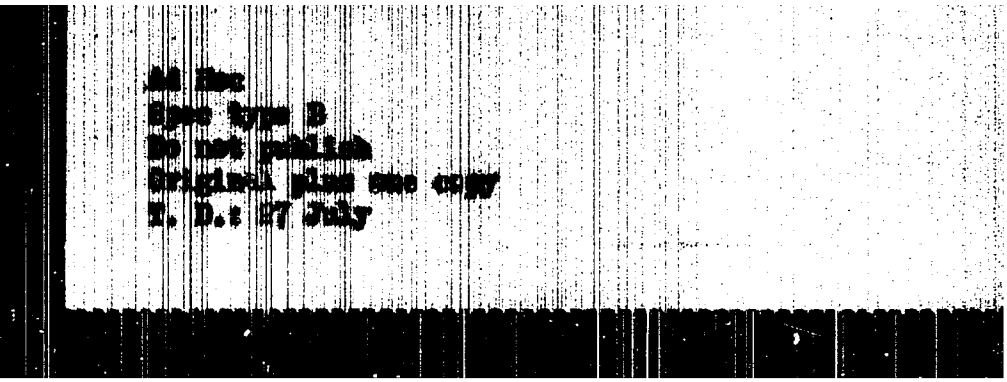

APPROVED FOR RELEASE: Wednesday, August 14, 2002 CIA-RDP91-00772R000301740002-1

APPROVED FOR RELEASE: Wednesday, August 14, 2002 CIA-RDP91-00772R000301740002-1

GERMAN Comp. Special 9pp. CBO: 0254/73 W
2 Aug 72 SF

"'Der Spiegel' reports on Fellwock's 'Ramparts' revelations".

Hamburg, Der Spiegel, No 31, 24 July 1972, pp 80-81, & 83.

Ad Hoc
Spec type B
Do not publish
Translator's draft plus one copy

APPROVED FOR RELEASE: Wednesday, August 14, 2002 CIA-RDP91-00772R000301740002-1

APPROVED FOR RELEASE: Wednesday, August 14, 2002 CIA-RDP91-00772R000301740002-1

Spiegel Views GDR Activities in Third World,
6 pp,
GERMAN, per, Der Spiegel, Hamburg, 31 Jul 72,
pp 22-24,
JPRS 56919

Sep 72

APPROVED FOR RELEASE: Wednesday, August 14, 2002 CIA-RDP91-00772R000301740002-1

APPROVED FOR RELEASE: Wednesday, August 14, 2002 CIA-RDP91-00772R000301740002-1

Widespread Use of Illegal Radio Transmitters in Soviet Union, 8 pp.
GERMAN, np, Der Spiegel, Hamburg, 2 Oct 1972, pp 126-134.
JPRS 57122

Oct 72

APPROVED FOR RELEASE: Wednesday, August 14, 2002 CIA-RDP91-00772R000301740002-1

APPROVED FOR RELEASE: Wednesday, August 14, 2002 CIA-RDP91-00772R000301740002-1

782/73
12 Oct 1972

The so-called Good (Deed)

Der Spiegel, 2 Oct 1972, pp 145-148, 7 pp.

APPROVED FOR RELEASE: Wednesday, August 14, 2002 CIA-RDP91-00772R000301740002-1

APPROVED FOR RELEASE: Wednesday, August 14, 2002 CIA-RDP91-00772R000301740002-1

GERMAN

Development of novel nuclear power plant described, 4 pp.

Hamburg, Der Spiegel, 30 October 1972, pp 183-184.
X-7678

JPRS/Special

APPROVED FOR RELEASE: Wednesday, August 14, 2002 CIA-RDP91-00772R000301740002-1

APPROVED FOR RELEASE: Wednesday, August 14, 2002 CIA-RDP91-00772R000301740002-1

GERMAN

CSO: 1001/73 W
15 Nov 72

Ultracentrifuges to free Europe from depending on U. S. reactor fuel, 5 pages.

Hamburg, Der Spiegel, 6 November 1972, pp 201-202.

JPRS/Special

APPROVED FOR RELEASE: Wednesday, August 14, 2002 CIA-RDP91-00772R000301740002-1

APPROVED FOR RELEASE: Wednesday, August 14, 2002 CIA-RDP91-00772R000301740002-1

GERMAN

CSO: 01186/73 W
8 Dec 73 SF

Triggering nuclear fusion by laser pulses discussed, 5 pp.

Hamburg, Der Spiegel, 13 November 1972, pp 200-203.

JPRS/Special

APPROVED FOR RELEASE: Wednesday, August 14, 2002 CIA-RDP91-00772R000301740002-1

APPROVED FOR RELEASE: Wednesday, August 14, 2002 CIA-RDP91-00772R000301740002-1

Wave of FRG Drug Addiction Continues
Unscrewed, 9 pp.
GERMAN, per, Der Spiegel, Hamburg, 27 Nov 72,
pp 49-54.
JPRS 57889

Jan 73

APPROVED FOR RELEASE: Wednesday, August 14, 2002 CIA-RDP91-00772R000301740002-1