APPROVED FOR RELEASE: Wednesday, August 14, 2002 CIA-RDP91-00772R000301810052-8

7

Military History, Scientific Projection Assessed,
by V. Monoplev, 8 pp.
RUSSIAN, per, Kommunist Vooruzhennykh Sil, Moscow,
No 12, June 1969, pp 10, 15.
J PS 48610

USSR
Mil
Aug 69

390.556

V. Monoplev

APPROVED FOR RELEASE: Wednesday, August 14, 2002 CIA-RDP91-00772R000301810052-8

APPROVED FOR RELEASE: Wednesday, August 14, 2002 CIA-RDP91-00772R000301810052-8

9

Practice and Scientific Foresight in Military Science, by Col. V. Zonoplev, 11 pp.
RUSSIAN, per. Kommunist Vooruzhennykh Sil, No 14, Jul 1966, pp. 52-57.
J-RS 32980

COL. V. ZONOPLEV

11
Oct 66

APPROVED FOR RELEASE: Wednesday, August 14, 2002 CIA-RDP91-00772R000301810052-8

APPROVED FOR RELEASE: Wednesday, August 14, 2002 CIA-RDP91-00772R000301810052-8

T004

REQ TR CHECK 14-11-- ~~THIS~~

(3 TITLES). LARGE DEFLECTIONS OF CIRCULAR REINFORCED PLATES. METHOD OF DYNAMIC PROGRAMMING IN SYNTHESIZING OPTIMIZED CROSSED BEAM SYSTEMS. INVESTIGATION OF STABILITY OF THIN CURVED PLATES

YU.G. KONOPLEV; KONOPLEV I.G.; KOPP;A.V.

UR: COLLECTION OF ASPIRANT'S WORK

pp. 34-41; 90-97; 97-107

NEED ABSTRACT AND DOCUMENT

In process as negative 20 Nov 72

HS 73- 0004

APPROVED FOR RELEASE: Wednesday, August 14, 2002 CIA-RDP91-00772R000301810052-8

APPROVED FOR RELEASE: Wednesday, August 14, 2002 CIA-RDP91-00772R000301810052-8

REQ TR CHECK 17-6-16 TJ58

EXPERIMENTAL INVESTIGATION OF THE STABILITY OF CYLINDRICAL SHELLS UNDER THE ACTION OF AN ARBITRARY NUMBER OF LOCAL AXIAL FORCES
KONOPLEV YU G
UR: SOURCE UNKNOWN, 1970, nr 6-7, pp 481-500

Process in as
MT 72-24-1514

Negative
25 June 71

APPROVED FOR RELEASE: Wednesday, August 14, 2002 CIA-RDP91-00772R000301810052-8

APPROVED FOR RELEASE: Wednesday, August 14, 2002 CIA-RDP91-00772R000301810052-8

REQ TR CHECK 17-6-14 TJ55

EXPERIMENTAL INVESTIGATION OF THE STABILITY OF CYCLINDRICA SHELLS, WEAKENED BY ROUND HOLES
KONOPLEV YU G
UR: SOURCE UNKNOWN, 1970, nr 6-7, pp 500-510

Process in as

HS72-22-1661

Negative 25 June 71

APPROVED FOR RELEASE: Wednesday, August 14, 2002 CIA-RDP91-00772R000301810052-8

APPROVED FOR RELEASE: Wednesday, August 14, 2002 CIA-RDP91-00772R000301810052-8

Astrometry and Astrophysics, No 4, Physics of Comets, by V. P. Konoplava. 198 pp. 43
RUSSIAN, bk, Astrometriya i Astrofizika, 4, Fizika Komet, 1969.
NASA TT F-599

V. P. Konoplava
Sci-Astron
Jul

APPROVED FOR RELEASE: Wednesday, August 14, 2002 CIA-RDP91-00772R000301810052-8

APPROVED FOR RELEASE: Wednesday, August 14, 2002 CIA-RDP91-00772R000301810052-8

N. M. Konoplya

"Ural" Universal automatic digital computers. 76 pp.
UNIVERSAL'NYYE AVTOMATICHESKIYE TSIFROVYYE VYCHISLITEL'
NYYE MASHINY "URAL" [illegible] PO PROGRAMMIROVANIYU
CHAST' I. USTROYSTVA [illegible] I OBSLUZHIVA
SVEDENIYA PSO.[illegible] Vol 1, [illegible], pp 1-61
AIR/FTD-[illegible]-24-[illegible]-73

mar 73

APPROVED FOR RELEASE: Wednesday, August 14, 2002 CIA-RDP91-00772R000301810052-8

APPROVED FOR RELEASE: Wednesday, August 14, 2002 CIA-RDP91-00772R000301810052-8

10

Tank Battalion in Combat, by P. I. Konoplya
and N. A. Maykov, 200 pp.
RUSSIAN, per, Tankovy Batal'on v Boyu, 1966.
ACSI J-3663
ID 2204052267

USSR
Mil
Nov 67

APPROVED FOR RELEASE: Wednesday, August 14, 2002 CIA-RDP91-00772R000301810052-8

APPROVED FOR RELEASE: Wednesday, August 14, 2002 CIA-RDP91-00772R000301810052-8

95

Studies of Surface Properties of Powders, Ores and Concentrates, by V. Maly, M. Konopleva. CZECH, rpt, Sbornik VZKG Zpracovani Zelezorudnych Koncentratu Mezinarodni Vedecko-Technicke Konf. III, Oct. 1967, pp 68-72.
EIST 6957

M. Konopleva

Sci-Mat
May 68

382,474

APPROVED FOR RELEASE: Wednesday, August 14, 2002 CIA-RDP91-00772R000301810052-8

APPROVED FOR RELEASE: Wednesday, August 14, 2002 CIA-RDP91-00772R000301810052-8

14

Tank Battalion in Combat, by [illegible] I. [illegible]
and [illegible] [illegible].
[illegible], [illegible], [illegible] Batal'on v [illegible], [illegible].
200 pp.
[illegible] [illegible]-3663
[illegible] 22[illegible]

[illegible]
[illegible]
[illegible] 61

356,[illegible]

APPROVED FOR RELEASE: Wednesday, August 14, 2002 CIA-RDP91-00772R000301810052-8

APPROVED FOR RELEASE: Wednesday, August 14, 2002 CIA-RDP91-00772R000301810052-8

Experiences in Conducting Exploration and Survey Operations in Eastern Kazakhstan, by Konoplyantsev, Nikonorov, et al, [illegible]. [illegible], per, Razvedka i Okhrana Nedr, no 8, pp 50-52, 1956.
JCLA I-4654
IS 2200[illegible]

Konoplyantsev

Sci- [illegible]
Mar 56 [illegible]7,427

APPROVED FOR RELEASE: Wednesday, August 14, 2002 CIA-RDP91-00772R000301810052-8

APPROVED FOR RELEASE: Wednesday, August 14, 2002 CIA-RDP91-00772R000301810052-8

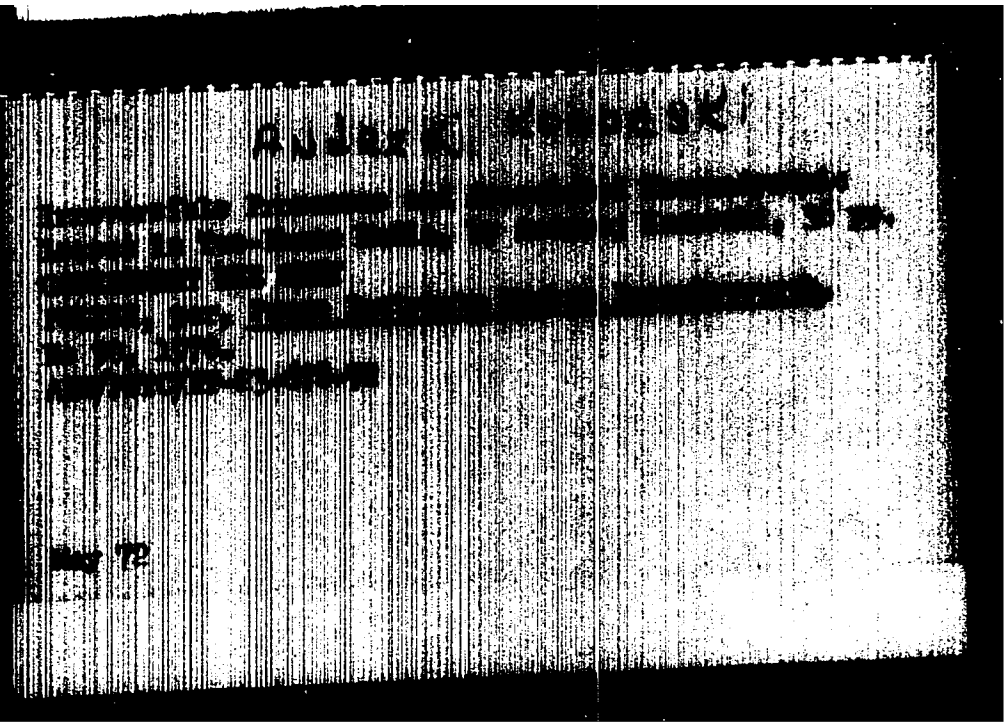

APPROVED FOR RELEASE: Wednesday, August 14, 2002 CIA-RDP91-00772R000301810052-8

APPROVED FOR RELEASE: Wednesday, August 14, 2002 CIA-RDP91-00772R000301810052-8

Preliminary Survey on Crude Drugs in South-
east Asia with Special Reference to Crude
Drugs of Thailand, by Masao Kameshima, 16 pp.
GOVERNMENT USE ONLY
JAPANESE, per, Tonan Ajiya Kenkyu, Vol V,
No 1, June 1967, pp 182-194.
JPRS GUO 2654

Sci-E&M
Jan 68

347,189

APPROVED FOR RELEASE: Wednesday, August 14, 2002 CIA-RDP91-00772R000301810052-8

APPROVED FOR RELEASE: Wednesday, August 14, 2002 CIA-RDP91-00772R000301810052-8

73

Design of a Non-Dispersive Ultraviolet Gas Analyzer and Its Application to Quantitative Measurement of Traces of Toxic Gases and Vapors in Air, by H. Konosu, Y. [illegible], 14 pp. JAPANESE, per, [illegible], Vol LXVIII, 1965, pp [illegible].
Dept of Navy Tr [illegible] Tr [illegible]

H. Konosu

Sci-ns
Apr 66

299,685

APPROVED FOR RELEASE: Wednesday, August 14, 2002 CIA-RDP91-00772R000301810052-8

APPROVED FOR RELEASE: Wednesday, August 14, 2002 CIA-RDP91-00772R000301810052-8

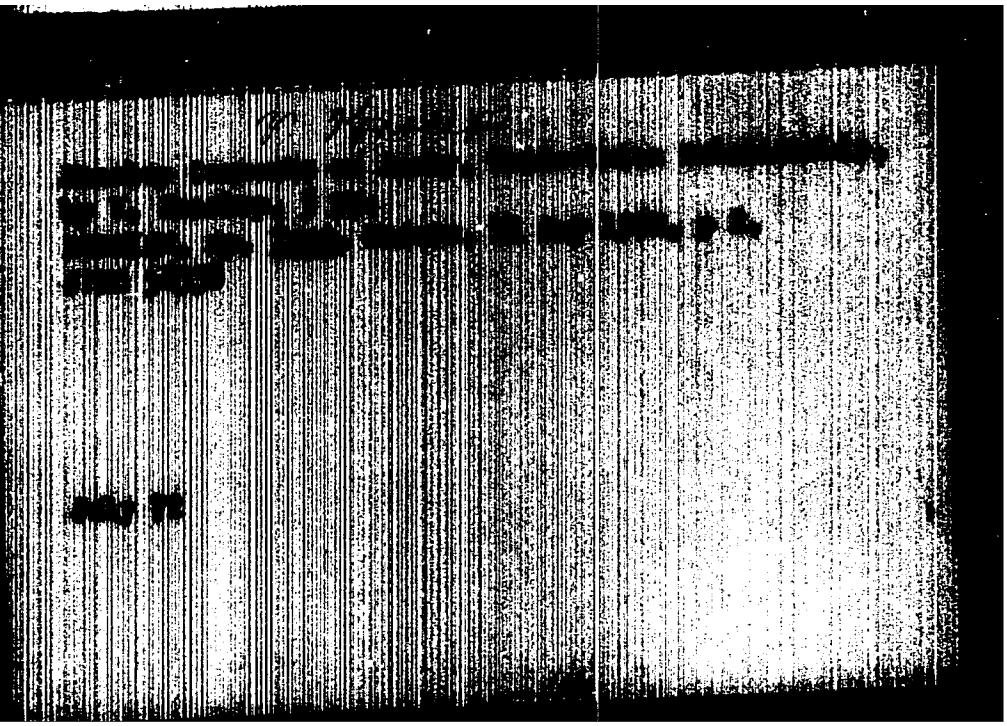

APPROVED FOR RELEASE: Wednesday, August 14, 2002 CIA-RDP91-00772R000301810052-8

APPROVED FOR RELEASE: Wednesday, August 14, 2002 CIA-RDP91-00772R000301810052-8

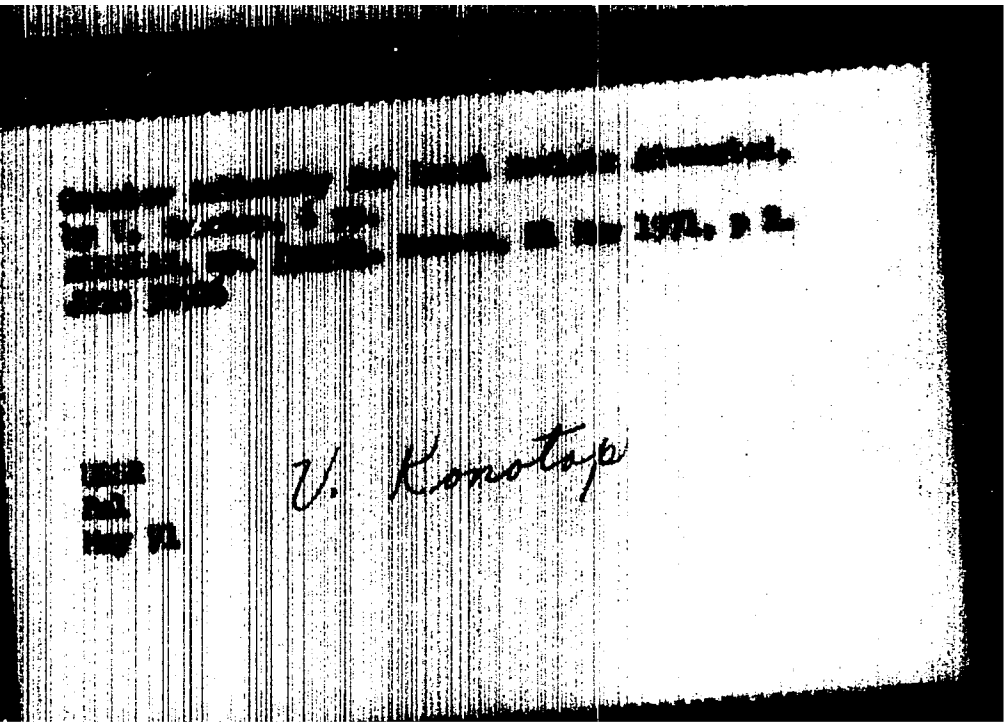

V. Konotop

APPROVED FOR RELEASE: Wednesday, August 14, 2002 CIA-RDP91-00772R000301810052-8

APPROVED FOR RELEASE: Wednesday, August 14, 2002 CIA-RDP91-00772R000301810052-8

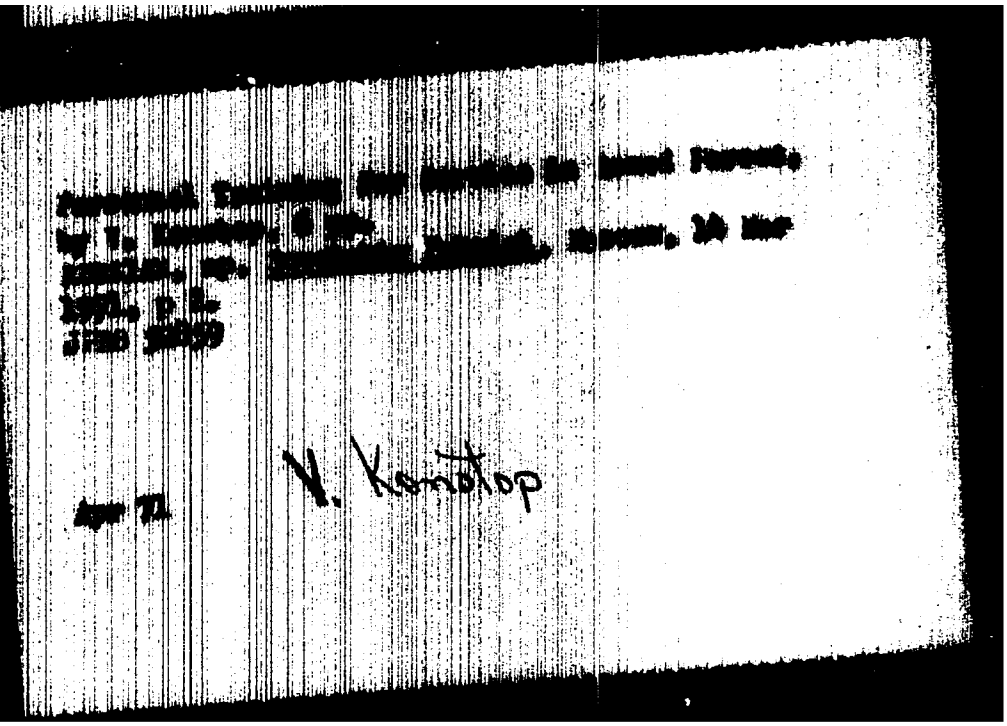

APPROVED FOR RELEASE: Wednesday, August 14, 2002 CIA-RDP91-00772R000301810052-8

APPROVED FOR RELEASE: Wednesday, August 14, 2002 CIA-RDP91-00772R000301810052-8

Implementing the Resolutions of the March Plenum of the Central Committee of the CPSU, by V. Konotop, 17 pp.
RUSSIAN, per, Kommunist, No 3, Feb 1966, pp. 12-23.
JPRS 34833

V. Konotop.

USSR
Pol
Apr 66

28, 32

APPROVED FOR RELEASE: Wednesday, August 14, 2002 CIA-RDP91-00772R000301810052-8

APPROVED FOR RELEASE: Wednesday, August 14, 2002 CIA-RDP91-00772R000301810052-8

Reconstruction of Rural Settlements Progressing.
by V. Konotop, 6 pp.
RUSSIAN, np. Selskaya Zhizn, 30 June 1968, p 2.
JPRS 46,158

V. Konotop

USSR
Econ
Aug 68

163,020

APPROVED FOR RELEASE: Wednesday, August 14, 2002 CIA-RDP91-00772R000301810052-8

APPROVED FOR RELEASE: Wednesday, August 14, 2002 CIA-RDP91-00772R000301810052-8

V. I. Konotop

Importance of Product Quality Stressed, by
V. I. Konotop, 8 pp.
RUSSIAN, per. Ekonomicheskaya Gazeta, Moscow,
No 16, Apr 1972, pp 3-4.
JPRS 56015

May 72

APPROVED FOR RELEASE: Wednesday, August 14, 2002 CIA-RDP91-00772R000301810052-8

APPROVED FOR RELEASE: Wednesday, August 14, 2002 CIA-RDP91-00772R000301810052-8

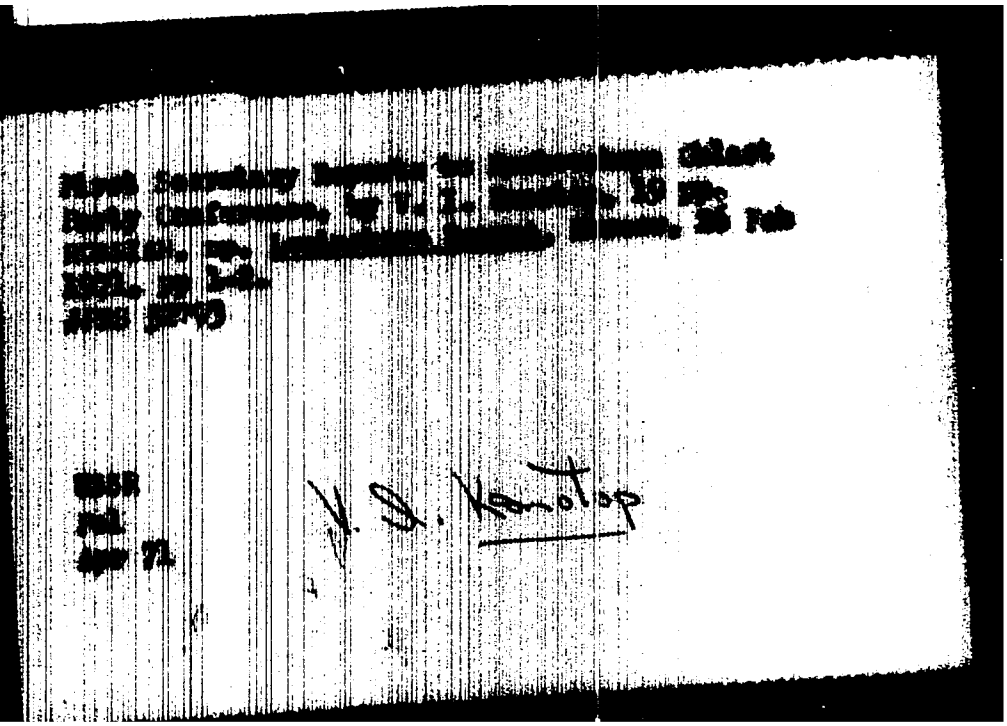

APPROVED FOR RELEASE: Wednesday, August 14, 2002 CIA-RDP91-00772R000301810052-8

APPROVED FOR RELEASE: Wednesday, August 14, 2002 CIA-RDP91-00772R000301810052-8

10

Konotop Speaks at Moscow Oblast Kolkhoz Congress, by V. I. Konotop, 10 pp.
RUSSIAN, np. Leninskoye Znamya, Moscow, 25 Oct 1969, p 2.
JPRS 49956

V. I. KONOTOP

USSR
Vol
Mar 70

403,559

APPROVED FOR RELEASE: Wednesday, August 14, 2002 CIA-RDP91-00772R000301810052-8

APPROVED FOR RELEASE: Wednesday, August 14, 2002 CIA-RDP91-00772R000301810052-8

2

Implementation of Economic Reforms Assessed,
by V. I. Konotop, 13 pp.
RUSSIAN, np, Leninskoye Znamya, Moscow,
22 Nov 1969, p 2.
JPRS 49548

V. I. Konotop

USSR
Econ
Jan 70

399.323

APPROVED FOR RELEASE: Wednesday, August 14, 2002 CIA-RDP91-00772R000301810052-8

APPROVED FOR RELEASE: Wednesday, August 14, 2002 CIA-RDP91-00772R000301810052-8

Low-Inductance Capacitors, by V. V. Konotop, V. Ye. Linovskiy, et al.
RUSSIAN, per, Elektrosvyaz, No 1, 1966, pp 23-26.
9131601
UCRL Tr 1273(L)

Konotop, V. V.

Sci - Elec
Jan 66

294,[illegible]

APPROVED FOR RELEASE: Wednesday, August 14, 2002 CIA-RDP91-00772R000301810052-8

APPROVED FOR RELEASE: Wednesday, August 14, 2002 CIA-RDP91-00772R000301810052-8

Extraterrestrial Civilization or Pulsating Star
Enigmatic Radio Signals from Space, by
B. Konovalov.
RUSSIAN,
~~FTD-S-143~~
~~139-68~~
FTD Special 137-67

APPROVED FOR RELEASE: Wednesday, August 14, 2002 CIA-RDP91-00772R000301810052-8

APPROVED FOR RELEASE: Wednesday, August 14, 2002 CIA-RDP91-00772R000301810052-8

S. M. Konovalov

Certain new Possibilities of Producing Precision Sensors of Optical Tracking Systems, by S. M. Konovalov, 15 pp.
RUSSIAN, bk, Sovremennye Problemy Kibernetiki, 1970, pp 399-[illegible].
NAVSTIC-3321

Oct 72

APPROVED FOR RELEASE: Wednesday, August 14, 2002 CIA-RDP91-00772R000301810052-8

APPROVED FOR RELEASE: Wednesday, August 14, 2002 CIA-RDP91-00772R000301810052-8

Some Statistical Characteristics of Coastal Currents Based on Aerial Photographs, by I. Z. Konovalova.
RUSSIAN, pub, Trudy Gosud Okean Inst, Vol 55, 1960, pp 72-84.
*Dept of Navy NOO Trans 486

I. Z. Konovalova.

Sci-Nav Sci
Dec 69

APPROVED FOR RELEASE: Wednesday, August 14, 2002 CIA-RDP91-00772R000301810052-8

APPROVED FOR RELEASE: Wednesday, August 14, 2002 CIA-RDP91-00772R000301810052-8

85

Radiometer Measurements of Water Surface Temperature, by [illegible], L. D. Konovalova, 15 pp. [illegible], pam. Vestnik Leningradskogo Universiteta, Leningrad, Vol 1, No 6, 1958, pp 108-120.
J [illegible]

L. D. Konovalova

Sci-Tech
Apr 60

370,000

APPROVED FOR RELEASE: Wednesday, August 14, 2002 CIA-RDP91-00772R000301810052-8

APPROVED FOR RELEASE: Wednesday, August 14, 2002 CIA-RDP91-00772R000301810052-8

Magnetic Chart of the Brazilian Anomaly, by
L. V. Konovalova and V. I. Nalivaiko.
RUSSIAN, per, Geomagnetizm i Aeronomiya, Vol
7, No 2, 1967, pp 394-395.
Dept of Navy/ APL/JPS T-2041

L V Konovalova

Sci-Earth Sci
Oct 67

343,008

APPROVED FOR RELEASE: Wednesday, August 14, 2002 CIA-RDP91-00772R000301810052-8

APPROVED FOR RELEASE: Wednesday, August 14, 2002 CIA-RDP91-00772R000301810052-8

M. Konovalova

Fixed Capital and Capital Investments Discussed,
by V. Budavey, N. Konovalova, 14 pp.
RUSSIAN, pub. Politicheskoye Samoobrazovaniye,
Moscow, No 2, 1972, pp 8-16.
JPRS 56144

June 72

APPROVED FOR RELEASE: Wednesday, August 14, 2002 CIA-RDP91-00772R000301810052-8

APPROVED FOR RELEASE: Wednesday, August 14, 2002 CIA-RDP91-00772R000301810052-8

4

Moldavian Dairy Industry Increases Output,
by N. G. Konovalova, 6 pp.
RUSSIAN, per. Moloshnaya Promyshlennost',
Moscow, No 11, 1969, pp 3-5.
JPRS 50183

N. G. Konovalova

USSR
Econ
Apr 70

405.275

APPROVED FOR RELEASE: Wednesday, August 14, 2002 CIA-RDP91-00772R000301810052-8

APPROVED FOR RELEASE: Wednesday, August 14, 2002 CIA-RDP91-00772R000301810052-8

Spontaneous Combustion of a Homogeneous Gas-Air Combustible Mixture, by M. N. Komovich, R. B. Akhmedov, et al. 10 pp.
RUSSIAN, per, Izvestiya AN UZSSR. Seriya Tekhnicheskikh Nauk, No 5, 1961, pp 44-51.
AIR/FTD-HT-23-105-69

sci/ propulsion and fuels
sept 69

390,970

APPROVED FOR RELEASE: Wednesday, August 14, 2002 CIA-RDP91-00772R000301810052-8

APPROVED FOR RELEASE: Wednesday, August 14, 2002 CIA-RDP91-00772R000301810052-8

105

Facilities Aboard fish-Catching and Fish-Processing Ships, by K.I. Kononov, 5pp. RUSSIAN, per, sudostroenie, vol 59 no 12 (385) Dec 1969, pp. 26-30.
*USDI/BCF TT 70-54013

Sci/Meth & Equip
May 70

K.I. Kononov

APPROVED FOR RELEASE: Wednesday, August 14, 2002 CIA-RDP91-00772R000301810052-8

APPROVED FOR RELEASE: Wednesday, August 14, 2002 CIA-RDP91-00772R000301810052-8

94

Natural Testing of the Working Wheel of a Centripetal Gas Turbine Under Conditions of Repeated Starts, by K. M. Konovov. RUSSIAN, rpt. Teplovyye Napryazheniya v Elementakh Konstrukcii, Sbornik Nauchnogo Soveshchaniya, Vypusk IV, pp 296-301.
*ACSI I-9674
ID 1204023766

K M. Konovov

Sci-Phys
May 66

APPROVED FOR RELEASE: Wednesday, August 14, 2002 CIA-RDP91-00772R000301810052-8

APPROVED FOR RELEASE: Wednesday, August 14, 2002 CIA-RDP91-00772R000301810052-8

10

Belorussian Wood Industry Described, by
N. Kononova, 9 pp.
RUSSIAN, np. Sovetskaya Belorussiya, Minsk,
31 Dec 1969, p 3.
JPRS 50060

N. KONONOVA

USSR
Econ
May 70

APPROVED FOR RELEASE: Wednesday, August 14, 2002 CIA-RDP91-00772R000301810052-8

APPROVED FOR RELEASE: Wednesday, August 14, 2002 CIA-RDP91-00772R000301810052-8

Development of Credit Connections, by T. Konova, 5 pp.
RUSSIAN, per, Den'gi i Kredit, No 9, Sept 1965, pp. 25-27.
JPRS 33654

p1

T. Konova

USSR
Econ
Jan 66

295,009

APPROVED FOR RELEASE: Wednesday, August 14, 2002 CIA-RDP91-00772R000301810052-8

APPROVED FOR RELEASE: Wednesday, August 14, 2002 CIA-RDP91-00772R000301810052-8

93

[illegible] of Structuring Iteration Processes, by [illegible] Konovalov. 7 pp.
[illegible], [illegible], Izvestiya. [illegible]. Sibirskoye [illegible]. Seriya Tekhnicheskikh Nauk, [illegible] 3, 1967, pp. 105-109.
[illegible]/[illegible]/[illegible]-23-147-[illegible]

Konovalov
a n ~~Konovalov~~
[illegible]
[illegible]

305,3[illegible]

APPROVED FOR RELEASE: Wednesday, August 14, 2002 CIA-RDP91-00772R000301810052-8

APPROVED FOR RELEASE: Wednesday, August 14, 2002 CIA-RDP91-00772R000301810052-8

Investigation of Arc Electrode Heating in a Moving Plasma, by A. Ye. Konovalov. 6 pp. RUSSIAN, per. Izvestiya AN SSSR. Sibirskoye Otdeleniye. Seriya Tekhnicheskikh Nauk, no 1, 1967, pp 135-138.
AID/FTD/ T-24-219-68

129

sci/physics
May 69

381,130

A. Ye. Konovalov

APPROVED FOR RELEASE: Wednesday, August 14, 2002 CIA-RDP91-00772R000301810052-8

APPROVED FOR RELEASE: Wednesday, August 14, 2002 CIA-RDP91-00772R000301810052-8

The Attack of Meteorites, by B. Konovalov. 6 pp
RUSSIAN, mp, Izvestiya, 30 Mar 1965, p. 5.
P100C19966
FTD-TT-65-1009

B. Konovalov

Astronomy & Astrophysics
Sep 66 309,391

APPROVED FOR RELEASE: Wednesday, August 14, 2002 CIA-RDP91-00772R000301810052-8

APPROVED FOR RELEASE: Wednesday, August 14, 2002 CIA-RDP91-00772R000301810052-8

Dearth of Ground Tests, by B. Konovalov.
RUSSIAN, Ig., Izvestiya, 18 Jan 1968.
CIA [illegible]-68

B. Konovalov

Sept 68 366,404

APPROVED FOR RELEASE: Wednesday, August 14, 2002 CIA-RDP91-00772R000301810052-8

APPROVED FOR RELEASE: Wednesday, August 14, 2002 CIA-RDP91-00772R000301810052-8

Earthly Sun, by B. Konovalov, V. Davydchenkov.
RUSSIAN, np, Izvestiya, Aug 5, 1968
NLL Ref: 5828.4F (M. 7473)

168

B. Konovalov

Sci-Phys
July 69n

587,717

APPROVED FOR RELEASE: Wednesday, August 14, 2002 CIA-RDP91-00772R000301810052-8

APPROVED FOR RELEASE: Wednesday, August 14, 2002 CIA-RDP91-00772R000301810052-8

Terrestrial Sun. Third International Conference on the Physics of Plasma and Controllable Thermonuclear Reactions, by B. Konovalov, V. Davydchenkov. 4 pp RUSSIAN, pp Izvestiya, No 182, 1968, p 1. FTD S-632

B. Konovalov

June 69 384,139

APPROVED FOR RELEASE: Wednesday, August 14, 2002 CIA-RDP91-00772R000301810052-8

APPROVED FOR RELEASE: Wednesday, August 14, 2002 CIA-RDP91-00772R000301810052-8

94

Eyewitness Report of Dam Construction Near Alma-Ata, by G. Gukasov and B. Komovalov, 4 pp. RUSSIAN, np, Izvestiya, 15 Apr 1967, p. 4. JPRS 41874

B. Komovalov

USSR
Sci-Mech
Sept 67

339,200

APPROVED FOR RELEASE: Wednesday, August 14, 2002 CIA-RDP91-00772R000301810052-8

APPROVED FOR RELEASE: Wednesday, August 14, 2002 CIA-RDP91-00772R000301810052-8

85

Siberian Center for Studies in Astronomy,
by B. Konovalov and L. Shinkarev, 5 pp.
RUSSIAN, mp, Izvestiya, No 181, 3 Aug 1965,
p. 3.
JPRS 32522

B. Konovalov

USSR
Sci-HS/A
Oct 65

290,979

APPROVED FOR RELEASE: Wednesday, August 14, 2002 CIA-RDP91-00772R000301810052-8

APPROVED FOR RELEASE: Wednesday, August 14, 2002 CIA-RDP91-00772R000301810052-8

REQ TR CHECK 28-8-42 TGI4

ON EVALUATING FATIGUE STRENGTH UNDER
NONSTATIONARY LOADING
KONOVALOV L.V., GASPARYAN S.A.
1971, AP2037179

Process in as
MT72-24-1579

Negative 18 Sep 72

APPROVED FOR RELEASE: Wednesday, August 14, 2002 CIA-RDP91-00772R000301810052-8

APPROVED FOR RELEASE: Wednesday, August 14, 2002 CIA-RDP91-00772R000301810052-8

Effect of Peak Loads on the Fatigue Strength of Steels under Changing Load Conditions, by L. V. Kamovalov, et al. 8 pp.
RUSSIAN, per. Trudy Tsentral'nyy Nauchno-Issledovatel'skiy Institut Chernoy Metallurgii., No 73, 1969, pp 61-66.
AIR/FTD/HT-23-1045-71

Dec 71

APPROVED FOR RELEASE: Wednesday, August 14, 2002 CIA-RDP91-00772R000301810052-8

APPROVED FOR RELEASE: Wednesday, August 14, 2002 CIA-RDP91-00772R000301810052-8

12

The Primary Party Organizations are the Foundation of the Party, by [illegible] Konovalov, 13 pp.
RUSSIAN, per, Kommunist, No. 1, Moscow, Jan 68, pp. 14-24.
JPRS 44,500

[illegible]
Political
April 68

APPROVED FOR RELEASE: Wednesday, August 14, 2002 CIA-RDP91-00772R000301810052-8

APPROVED FOR RELEASE: Wednesday, August 14, 2002 CIA-RDP91-00772R000301810052-8

Cold Storage and Distribution Plant in Volgograd,
by N. P. Kanovalov
RUSSIAN, per. Kholodil'naya Tekhnika, September 1956,
pp 43-45
DIA LN 104-67

34x795

USSR

APPROVED FOR RELEASE: Wednesday, August 14, 2002 CIA-RDP91-00772R000301810052-8

APPROVED FOR RELEASE: Wednesday, August 14, 2002 CIA-RDP91-00772R000301810052-8

Planned Development of Kola Peninsula, by
L. Konovalov, 6 pp.
RUSSIAN, pub. Ekonomicheskaya Gazeta, No 16,
Apr 1960, p 22.
JPRS 4556D

USSR
Econ
June 60

360.073

APPROVED FOR RELEASE: Wednesday, August 14, 2002 CIA-RDP91-00772R000301810052-8

APPROVED FOR RELEASE: Wednesday, August 14, 2002 CIA-RDP91-00772R000301810052-8

Role of Free Intracellular Amino Acids in Regulation of Acid Proteinase Synthesis in Mold Fungi, by S. A. Konovalov.
RUSSIAN, per, Dok Ak Nauk SSSR, Vol 186, no 1, May 1969, pp 208-211.
CB

Feb 70 401,434

APPROVED FOR RELEASE: Wednesday, August 14, 2002 CIA-RDP91-00772R000301810052-8

APPROVED FOR RELEASE: Wednesday, August 14, 2002 CIA-RDP91-00772R000301810052-8

58

Distribution and Migration in the Ocean of a Local Stock of Sockeye Salmon, by I. A. Birman, S. M. Konovalov, 12 pp.
RUSSIAN, per, Voprosy Ikhtéologiy, Vol 8, No 4(51), 1968, pp 728-736.
Dept of Interior
BCF/OFF
A-36-Feb 1970-No 112
On Loan

S M KONOVALOV

Sci/BBM
May 70

APPROVED FOR RELEASE: Wednesday, August 14, 2002 CIA-RDP91-00772R000301810052-8

APPROVED FOR RELEASE: Wednesday, August 14, 2002 CIA-RDP91-00772R000301810052-8

Distribution and Migration at Sea of the Local Stock from Kurile Lake of Red Salmon, by I. B. Birman, S. M. Konovalov.
RUSSIAN, per, Voprosy Ikhtiologii, Vol 6, No 4(51), 1966, pp 725-736.
Dept of Inter
DCF/OFF
A-33/Rev 60/94
On Loan Only

S M Konovalov

Sci-DOM
Jan 70

400,370

APPROVED FOR RELEASE: Wednesday, August 14, 2002 CIA-RDP91-00772R000301810052-8

APPROVED FOR RELEASE: Wednesday, August 14, 2002 CIA-RDP91-00772R000301810052-8

Differentiation of Local Stock of Sockeye Salmon, Oncorhynchus Nerka (Walbaum) by a Composite Method Based upon Indicator Parasites and Peculiarities of the Scale Structure, by S. M. Konovalov.
[illegible], per, [illegible], Vol 6, No 4(41), 1966, pp [illegible].
Dept of Interior
Fish and Wildlife Service
DCF, Bureau of Foreign Fisheries

Sci-[illegible]
Oct 67

343,175

APPROVED FOR RELEASE: Wednesday, August 14, 2002 CIA-RDP91-00772R000301810052-8

APPROVED FOR RELEASE: Wednesday, August 14, 2002 CIA-RDP91-00772R000301810052-8

133

Diffusion of High-Density Radiation in a One-Dimensional Medium, by V. E. Sivers, S. N. Konovalov.
RUSSIAN, per, Ukrainskiy Fizicheskiy Zhurnal.
Vol 14, No 6, 1969, pp 990-995.
Dept of Navy AFL/JHU T-2414

S N KONOVALOV

81/Phys
June 9

APPROVED FOR RELEASE: Wednesday, August 14, 2002 CIA-RDP91-00772R000301810052-8

APPROVED FOR RELEASE: Wednesday, August 14, 2002 CIA-RDP91-00772R000301810052-8

75

A Computer for a Marine Gravimeter with an Optical-Mechanical Converter, by I. P. Meshilov, V. A. Nemovalov. 24 pp.

RUSSIAN, rpt. AN SSSR, Institut Fiziki Zemli. [illegible] Moscow, Izd-vo Nauka. 1966. [illegible]

FTD-[illegible]-68

Sci-Elec
Oct 68

367.590

APPROVED FOR RELEASE: Wednesday, August 14, 2002 CIA-RDP91-00772R000301810052-8

APPROVED FOR RELEASE: Wednesday, August 14, 2002 CIA-RDP91-00772R000301810052-8

Television Installation with Two-Dimensional Aperture, Correction, by I. S. Pustynskiy, V. F. Romovalov.
RUSSIAN, per, Tekhnika Kino i Televideniya, No 2, 1968, pp 58-65.
AIR/FTD/MT-24-337-69

86

V. F. Romovalov

Sci-Elec
Jun 69

APPROVED FOR RELEASE: Wednesday, August 14, 2002 CIA-RDP91-00772R000301810052-8

APPROVED FOR RELEASE: Wednesday, August 14, 2002 CIA-RDP91-00772R000301810052-8

57

Electrographic Data on the Operation of "Biological Clocks" of the Human Brain, by L. [illegible] Tomonin and [illegible] F. Konovalov, 14 pp. [illegible], per, Journal Psikhologii, [illegible], 19[illegible]. pp 87-94.
Dept of Navy/[illegible] 230-[illegible]

Sci-[illegible]
May 64

35[illegible]

V. F. Konovalov

APPROVED FOR RELEASE: Wednesday, August 14, 2002 CIA-RDP91-00772R000301810052-8

APPROVED FOR RELEASE: Wednesday, August 14, 2002 CIA-RDP91-00772R000301810052-8

61

V.M Konovalov

APPROVED FOR RELEASE: Wednesday, August 14, 2002 CIA-RDP91-00772R000301810052-8

APPROVED FOR RELEASE: Wednesday, August 14, 2002 CIA-RDP91-00772R000301810052-8

On the Optimum Ratio Between the Concentration of Carbon and Manganese in Rimming Steel, by V. S. Konovalov.
RUSSIAN, per, Izv. VUZ Chern. Met., No 2, 1968, pp 48-52.
EISI 6707

V. S. Konovalov

Sci-Mat
June 69

382,858

APPROVED FOR RELEASE: Wednesday, August 14, 2002 CIA-RDP91-00772R000301810052-8

APPROVED FOR RELEASE: Wednesday, August 14, 2002 CIA-RDP91-00772R000301810052-8

RU

KONOVALOV, Y.

CLASSIFICATION OF EXPLOSIVES MIXTURES

ENERGETIKA, No. [illegible], 1971, PP. 11-13

FSTC-HT-23-[illegible]725-73

APPROVED FOR RELEASE: Wednesday, August 14, 2002 CIA-RDP91-00772R000301810052-8

APPROVED FOR RELEASE: Wednesday, August 14, 2002 CIA-RDP91-00772R000301810052-8

Economic Relations with the Developing Nations.
by Ye. Konovalov, 8 pp.
RUSSIAN, Mk, Mirovaya Ekonomika i Mezhdunarodnye Otnosheniya, Moscow, Apr 1969, pp 140-144.
JPRS 48723

Ye Konovalov

Internatl Econ Rel
Econ
Sept 69

339.275

APPROVED FOR RELEASE: Wednesday, August 14, 2002 CIA-RDP91-00772R000301810052-8

APPROVED FOR RELEASE: Wednesday, August 14, 2002 CIA-RDP91-00772R000301810052-8

5

Book on Trade with Developing Countries Reviewed.
by Ye. Smovalov, 7 pp.
RUSSIAN, per. Mirovaya Ekonomika i Mezhdunarodnye
Otnosheniya, Moscow, no 4, 1969, pp 140-144.
JPRS 4829

Econ
July 69

353.920

APPROVED FOR RELEASE: Wednesday, August 14, 2002 CIA-RDP91-00772R000301810052-8

APPROVED FOR RELEASE: Wednesday, August 14, 2002 CIA-RDP91-00772R000301810052-8

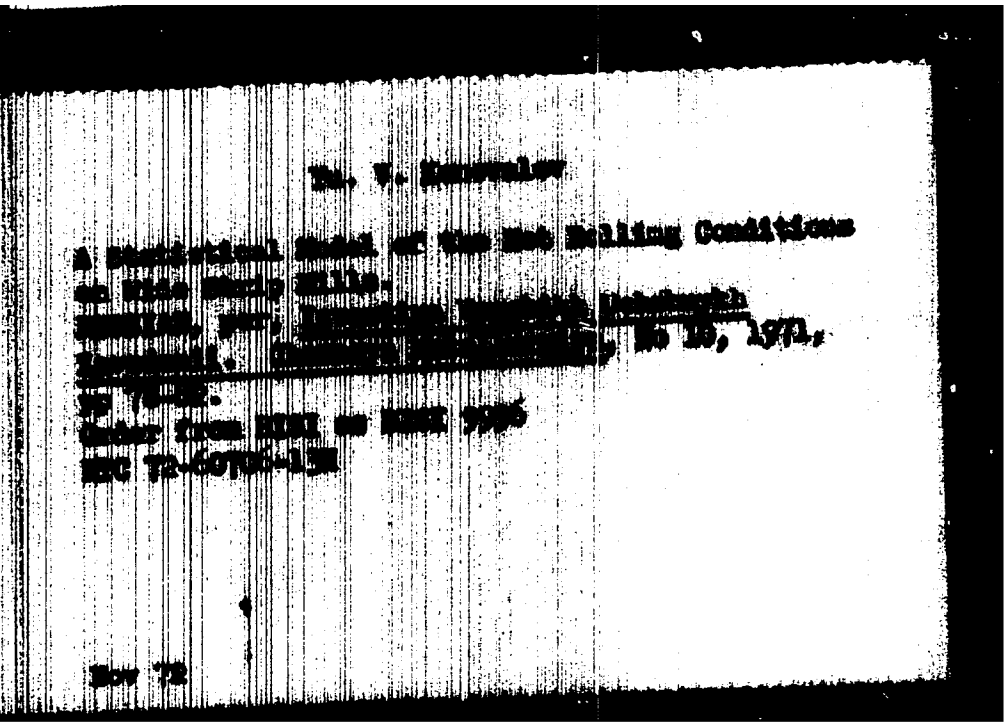

APPROVED FOR RELEASE: Wednesday, August 14, 2002 CIA-RDP91-00772R000301810052-8

APPROVED FOR RELEASE: Wednesday, August 14, 2002 CIA-RDP91-00772R000301810052-8

Utilization of Equipment at Construction Projects of the Kirghiz SSR, by Yu. Konovalov, 5 pp. RUSSIAN, per. Vestnik Statistiki, No 2, 1967, pp. 50-53.
JPRS 40952

USSR
Sci-Tech, Industrial Engr
Apr 67

319,676

APPROVED FOR RELEASE: Wednesday, August 14, 2002 CIA-RDP91-00772R000301810052-8

APPROVED FOR RELEASE: Wednesday, August 14, 2002 CIA-RDP91-00772R000301810052-8

Formation Period of Winter Schools of Silver and Red Hake in Northwest Atlantic, by
Ye. I. Konovalov.
RUSSIAN, per, Rybnoe Khoz, Vol 45, No 12, 1969,
pp 10-11.
*Dept of Inter
BCF/OFF

Ye. I. Konovalov

Sci-Bibl
Feb 70

APPROVED FOR RELEASE: Wednesday, August 14, 2002 CIA-RDP91-00772R000301810052-8

APPROVED FOR RELEASE: Wednesday, August 14, 2002 CIA-RDP91-00772R000301810052-8

Some Statistical Characteristics of Coastal Currents Based on Aerial Photographs, by I. Z. Konovalova, B. L. Lagutin, 18 pp.
RUSSIAN, per, Trudy GOIN., Vol 95, 1968, pp 72-84.
Dept of Navy NOO Trans 456

I. Z. KONOVALOVA

July 71

APPROVED FOR RELEASE: Wednesday, August 14, 2002 CIA-RDP91-00772R000301810052-8

APPROVED FOR RELEASE: Wednesday, August 14, 2002 CIA-RDP91-00772R000301810052-8

K. M. Konovalova

The Effect of the Transformation on the Corrosion Resistance of OKh17N7Yul Steel, by K. M. Konovalova. RUSSIAN, per, Stal', No 7, 1972, pp 649-650.
NIKI 10826

Jan 73

APPROVED FOR RELEASE: Wednesday, August 14, 2002 CIA-RDP91-00772R000301810052-8

APPROVED FOR RELEASE: Wednesday, August 14, 2002 CIA-RDP91-00772R000301810052-8

A Magnetic Map of the Brazillian Anomaly, by
L. V. Konovalova, V. I. Nalivayko.
RUSSIAN, per, Geomagnetizm i Aeronomiya, Vol
17, No 2, 1967, pp 394-395.
ACIC TC-1280

Sci-Bar Sci
Jan 68

348,712

APPROVED FOR RELEASE: Wednesday, August 14, 2002 CIA-RDP91-00772R000301810052-8

APPROVED FOR RELEASE: Wednesday, August 14, 2002 CIA-RDP91-00772R000301810052-8

N. V. KONOVALOVA

Reasons for Selecting High-Molecular Emulsifiers - Block Copolymers of Propylene Oxide and Ethylene Oxide - for Emulsifying Some Organic Liquids in Water, by N. V. Konovalova.
RUSSIAN, per, Dok Ak Nauk SSSR, Phys Chem., Vol 204, No 6, June 1972, pp 1365-1367.
CB

Jan 73

APPROVED FOR RELEASE: Wednesday, August 14, 2002 CIA-RDP91-00772R000301810052-8

APPROVED FOR RELEASE: Wednesday, August 14, 2002 CIA-RDP91-00772R000301810052-8

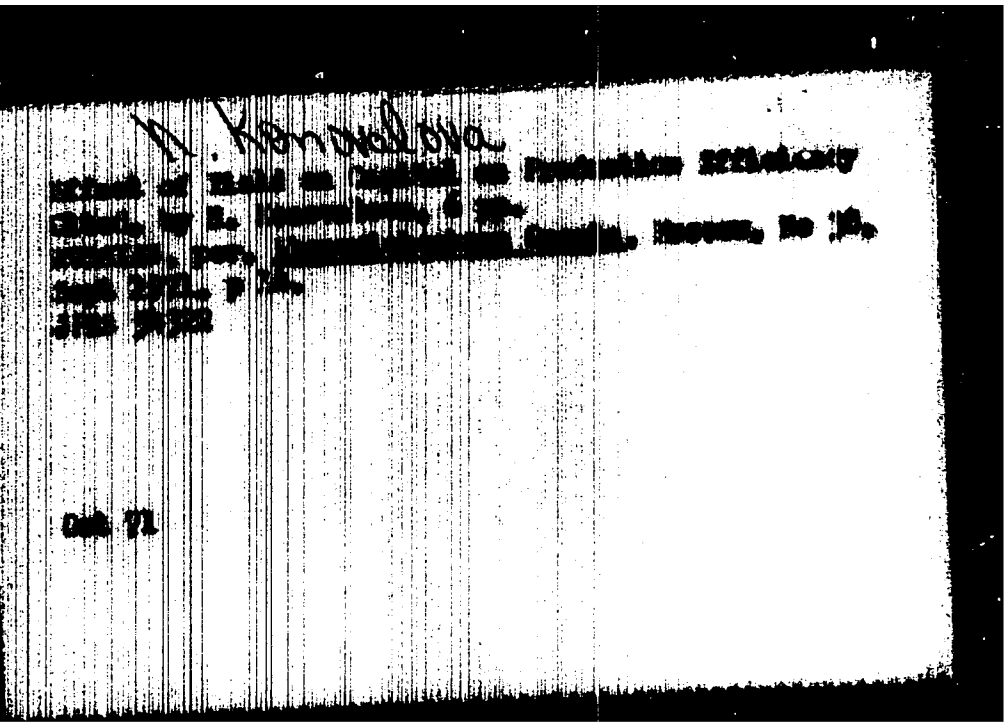

APPROVED FOR RELEASE: Wednesday, August 14, 2002 CIA-RDP91-00772R000301810052-8

APPROVED FOR RELEASE: Wednesday, August 14, 2002 CIA-RDP91-00772R000301810052-8

5

Amortization and Renewal of Basic Funds, by
N. Konovalova. 7 pp.
RUSSIAN, pub. Finansy SSSR, no 10, Oct 1956,
pp. 38-42.
JPRS 39580

N. KONOVALOVA

USSR
Econ
Feb 67

315,239

APPROVED FOR RELEASE: Wednesday, August 14, 2002 CIA-RDP91-00772R000301810052-8

APPROVED FOR RELEASE: Wednesday, August 14, 2002 CIA-RDP91-00772R000301810052-8

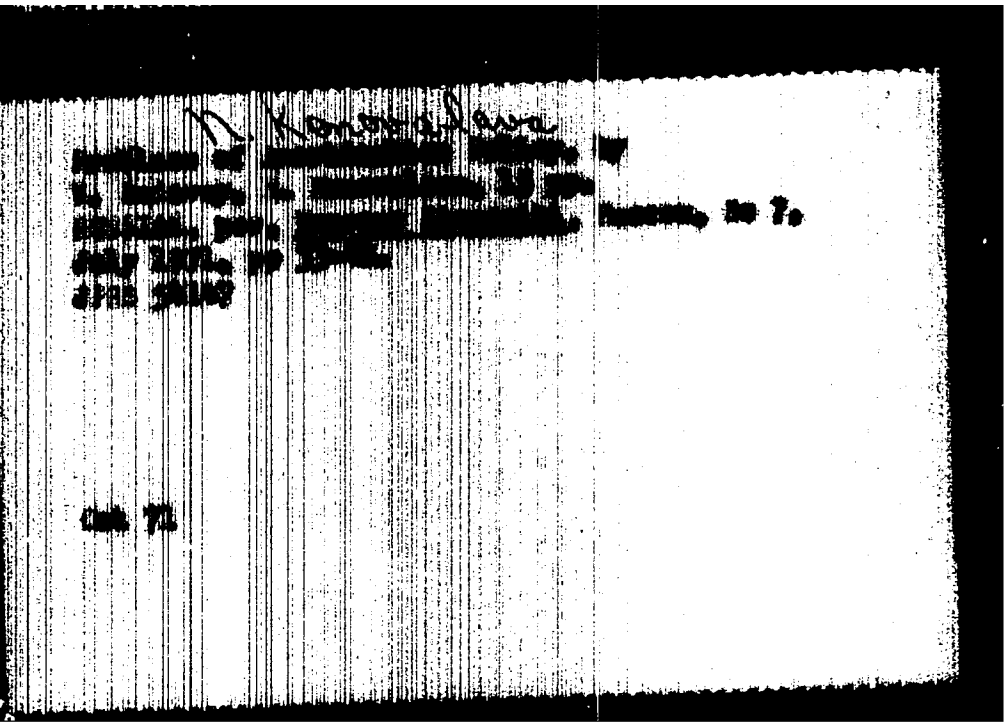

APPROVED FOR RELEASE: Wednesday, August 14, 2002 CIA-RDP91-00772R000301810052-8

APPROVED FOR RELEASE: Wednesday, August 14, 2002 CIA-RDP91-00772R000301810052-8

Trends and Problems of the Expansion of Mecu-
anization of Agriculture in 1966-1970, by
Dr. Aleksander Konowrocki, 5 pp.
POLISH, per, Nowe Rolnictwo, No 9, 1-15 May
1966, pp. 1-2.
JPRS 36304

Aleksander Konowrocki

EE-Poland
Econ
Jul 66

306,950

APPROVED FOR RELEASE: Wednesday, August 14, 2002 CIA-RDP91-00772R000301810052-8

APPROVED FOR RELEASE: Wednesday, August 14, 2002 CIA-RDP91-00772R000301810052-8

Effect of Nuclear Radiation on the Properties of Refractory Compounds, by I. D. Konozenko, V. S. Mashpor.
RUSSIAN, per, Poroshkov Metall, No 1, 1965, pp 60-70.
*NASA TT F-9412

Sci-M/M; NS
Jun 65

APPROVED FOR RELEASE: Wednesday, August 14, 2002 CIA-RDP91-00772R000301810052-8

APPROVED FOR RELEASE: Wednesday, August 14, 2002 CIA-RDP91-00772R000301810052-8

89

On the Spectral Theory of Schrodinger Operators, by Jorgens Konrad.
GERMAN, per, Mathematische Zeitschrift, No 96, 1967, pp 355-372.
*Dept of Navy APL/JHU J-1282

Sci-Math
Mar 69

APPROVED FOR RELEASE: Wednesday, August 14, 2002 CIA-RDP91-00772R000301810052-8

APPROVED FOR RELEASE: Wednesday, August 14, 2002 CIA-RDP91-00772R000301810052-8

G. C. Konradi

Achievements in the Area Space Materials Science and Their Usage in Industry, by G. C. Konradi, et al. ENGLISH, rpt, United Nations Conference on the Exploration and Peaceful Uses of Outer Space. 14-27 Aug. 1968.
NTC 71-14021-11I

Feb 72

APPROVED FOR RELEASE: Wednesday, August 14, 2002 CIA-RDP91-00772R000301810052-8

APPROVED FOR RELEASE: Wednesday, August 14, 2002 CIA-RDP91-00772R000301810052-8

Achievements in the Field of Space Materials Science and Their Usage in Industry, by G. O. Konradi.
GERMAN, per, Paper presented in the United Nations Conference on the Exploration and Peaceful Uses of Outer Space, 1968, 6 p.
NASA TT F-11,930

Sci
Dec 68

371,090

APPROVED FOR RELEASE: Wednesday, August 14, 2002 CIA-RDP91-00772R000301810052-8

APPROVED FOR RELEASE: Wednesday, August 14, 2002 CIA-RDP91-00772R000301810052-8

West-East Inseparable Twain, by N. I. Konrad,
240 pp.
RUSSIAN, bk, Zaged y Vostok, Moscow, 1967.
Possibly Lib/Ser
also
Central Dept of Oriental Literature
Moscow, 1967

324,422

USSR
Soc
June 67

APPROVED FOR RELEASE: Wednesday, August 14, 2002 CIA-RDP91-00772R000301810052-8

APPROVED FOR RELEASE: Wednesday, August 14, 2002 CIA-RDP91-00772R000301810052-8

Friction and Heat Exchange in Initial Hydro-
dynamic Section of Round Pipe and Flat Channel
During Laminar Flow of Non-Newtonian Liquids, by
V. V. Konsetov, V. V. Dorenskiy. 14 [illegible].
[illegible], [illegible], [illegible] SSSR. Institut Teplo- i
Massoobmena. Teplo-i Massoobmen v Sen'yute-
nonvakikh Zhidkostyakh Moskva, 1968, pp. 157-167.
[illegible]/[illegible]/ 8-24-306-68

V V Konsetov
Sci/Physics
Dec 69

30[illegible],7[illegible]

APPROVED FOR RELEASE: Wednesday, August 14, 2002 CIA-RDP91-00772R000301810052-8

APPROVED FOR RELEASE: Wednesday, August 14, 2002 CIA-RDP91-00772R000301810052-8

Axial Laminar Flow of Non-Newtonian Liquid Through a Concentric Slot Between Revolving and Motionless Cylinders, by V. V. Konsetov, [illegible] Lebedev. 11 pp

[illegible], ok, [illegible]. Institut Teplo- i Massoobmena. Teplo- i Massoobmen v Sen'yuto-novskikh Zhidkostyakh Moskva, 1968, pp 129-136.

[illegible]/FTD/[illegible]-24-306-68

V V Konsetov

sci/physics

APPROVED FOR RELEASE: Wednesday, August 14, 2002 CIA-RDP91-00772R000301810052-8