APPROVED FOR RELEASE: Thursday, August 15, 2002 CIA-RDP91-00772R000301970014-3

KOVALEV, A. G.
//NEFTIANOE KHOZIAISTVO//
--/--/1972,V----,NO010,
Experimental Evaluation of Bypassed Zones in the Water-flooding of Formations Saturated with Oils having Structural-Mechanical Properties,
pp 43-48,NTC 74-10010-08I38

APPROVED FOR RELEASE: Thursday, August 15, 2002 CIA-RDP91-00772R000301970014-3

APPROVED FOR RELEASE: Thursday, August 15, 2002 CIA-RDP91-00772R000301970014-3

SIMKIN,YE.M.
//NEFTYANOYE KHOZYAYSTVO//
--/--/1973,V----,N0002,
On the clamulation of steam condensation and cooling of reservoir rocks after thermal treatment
pp 50-52,NTC 74-11417-08I##

APPROVED FOR RELEASE: Thursday, August 15, 2002 CIA-RDP91-00772R000301970014-3

APPROVED FOR RELEASE: Thursday, August 15, 2002 CIA-RDP91-00772R000301970014-3

GARUSHEV, A. R.
//NEFTYANOYE KHOZYAYSTVO//
--/--/1973, V----, N0003,
Investigation of the temperature field around an
injection well
pp38, NTC 74-11416-081##

APPROVED FOR RELEASE: Thursday, August 15, 2002 CIA-RDP91-00772R000301970014-3

APPROVED FOR RELEASE: Thursday, August 15, 2002 CIA-RDP91-00772R000301970014-3

OGANOV,K.A.
//NEFTYANOYE KHOZYAYSTVO//
--/--/1973,V----,N0003,
Investigation of combustion processes in a reservoir rock saturated with low-viscosity crude oil
pp 39-42,WTC 74-11415-08I##

APPROVED FOR RELEASE: Thursday, August 15, 2002 CIA-RDP91-00772R000301970014-3

APPROVED FOR RELEASE: Thursday, August 15, 2002 CIA-RDP91-00772R000301970014-3

Krems, A. Ya.

Long-Range Outlook Good for New Timano-Pechora Oilfields.
9 pp
NEFTYANOYE KHOZYAYSTVO, Moscow, No 9, Sept 1973, pp 23-26.
JPRS 61256

APPROVED FOR RELEASE: Thursday, August 15, 2002 CIA-RDP91-00772R000301970014-3

APPROVED FOR RELEASE: Thursday, August 15, 2002 CIA-RDP91-00772R000301970014-3

Brenner, M. M.

Economics of USSR Petroleum Industry.
9 pp
NEFTYANOYE KHOZYAYSTVO, Moscow, No 12, Dec 1973,
pp 1-4.
JPRS 61426

APPROVED FOR RELEASE: Thursday, August 15, 2002 CIA-RDP91-00772R000301970014-3

APPROVED FOR RELEASE: Thursday, August 15, 2002 CIA-RDP91-00772R000301970014-3

Lipatov, V.I. et al

Determination of the Critical Flow of Drilling Fluids and Cement Slurries.
NEFT. KHOZ., Vol. 50, No. 11, pp.27-30, 1972.
A.T.S FJ-5977

APPROVED FOR RELEASE: Thursday, August 15, 2002 CIA-RDP91-00772R000301970014-3

APPROVED FOR RELEASE: Thursday, August 15, 2002 CIA-RDP91-00772R000301970014-3

Olefir, K. A.

Improvements Being Made in Petrochemical Industries.
5 pp
NEFTYANAYA I GAZOVAYA PROMYSHLENNOST', Kiev, No 3, 1973, pp 1-3.
JPRS 59841

APPROVED FOR RELEASE: Thursday, August 15, 2002 CIA-RDP91-00772R000301970014-3

APPROVED FOR RELEASE: Thursday, August 15, 2002 CIA-RDP91-00772R000301970014-3

Temporary Storing of Gases Called Too Expensive,
by G. G. Vakhitov, A.I. Krutyunov, 7 pp.
RUSSIAN, per, Neftyanoye Khozyaystvo, Moscow,
No 3, 1973, pp 1-3.
JPRS 59158

June 73

APPROVED FOR RELEASE: Thursday, August 15, 2002 CIA-RDP91-00772R000301970014-3

APPROVED FOR RELEASE: Thursday, August 15, 2002 CIA-RDP91-00772R000301970014-3

Economic Aspects of Oil Prospecting in Groznyy Oil Region, by N. P. Lebedinets, V.N. Maydebor, 6 pp. RUSSIAN, per, Neftyanoye Khozyzystvo, Moscow, No 3, 1973, pp 3-5.
JPRS 59158

June 73

APPROVED FOR RELEASE: Thursday, August 15, 2002 CIA-RDP91-00772R000301970014-3

APPROVED FOR RELEASE: Thursday, August 15, 2002 CIA-RDP91-00772R000301970014-3

Smirnov, V.

Plans and Projections for the Oil and Gas Industry in the USSR.
8 pp
NEFTYANOYE KHOZYAYSTVO, Moscow, No 4, Apr 1973,
pp 63-66
JPRS 59351

APPROVED FOR RELEASE: Thursday, August 15, 2002 CIA-RDP91-00772R000301970014-3

APPROVED FOR RELEASE: Thursday, August 15, 2002 CIA-RDP91-00772R000301970014-3

Shapovalov, A. G.

Perfecting the System of Financing Drilling Operations, 14 pp.
NEFYANOYE KHOZYAYSTVO, Moscow, No 5, May 73, pp 1-7.
JPRS 59666

Sep 73

APPROVED FOR RELEASE: Thursday, August 15, 2002 CIA-RDP91-00772R000301970014-3

APPROVED FOR RELEASE: Thursday, August 15, 2002 CIA-RDP91-00772R000301970014-3

Bernshteyn, M. A.

Introduction of New Methods for Increasing Oil Yield.
6 pp
NEFTYANOYE KHOZYAYSTVO, Moscow, No 5, May 1973, pp 25-27.
JPRS 59633

APPROVED FOR RELEASE: Thursday, August 15, 2002 CIA-RDP91-00772R000301970014-3

APPROVED FOR RELEASE: Thursday, August 15, 2002 CIA-RDP91-00772R000301970014-3

Bondar', V. F.

Nondisruptive Monitoring Services at Drilling Enterprises.
5 pp
NEFTYANOYE KHOZYAYSTVO, Moscow, No 5, 1973,
pp 64-65.
JPRS 59633

APPROVED FOR RELEASE: Thursday, August 15, 2002 CIA-RDP91-00772R000301970014-3

APPROVED FOR RELEASE: Thursday, August 15, 2002 CIA-RDP91-00772R000301970014-3

Shashin, V. D.

Results of the Sector in 3 Years of the Ninth Five-Year-Plan.
19 pp
NEFTYANOYE KHOZYAYSTVO, Moscow, No 3, Mar 74, pp 2-10.
JPRS 62317

APPROVED FOR RELEASE: Thursday, August 15, 2002 CIA-RDP91-00772R000301970014-3

APPROVED FOR RELEASE: Thursday, August 15, 2002 CIA-RDP91-00772R000301970014-3

Levin, S. M.

Urgent Problems in Economic Reform in the Petroleum Industry.
7 pp
NEFTYANOYE KHOZYAYSTVO, Moscow, No 3, Mar 74,
pp 11-14.
JPRS 62317

APPROVED FOR RELEASE: Thursday, August 15, 2002 CIA-RDP91-00772R000301970014-3

APPROVED FOR RELEASE: Thursday, August 15, 2002 CIA-RDP91-00772R000301970014-3

Processing Oil Deposits Using Flooding Technique.
12 pp
NEFTYANOYE KHOZYAYSTVO, Moscow, No 4 Apr 74,
pp 1-7.
JPRS 62368

APPROVED FOR RELEASE: Thursday, August 15, 2002 CIA-RDP91-00772R000301970014-3

APPROVED FOR RELEASE: Thursday, August 15, 2002 CIA-RDP91-00772R000301970014-3

Smirnov, V.

Maximum Utilization of Production Reserves ...
The Basis for a Successful 1974.
9 pp
NEFTYANOYE KHOZYAYSTVO, Moscow, No 4, Apr 1974,
pp 52-66.
JPRS 62317

APPROVED FOR RELEASE: Thursday, August 15, 2002 CIA-RDP91-00772R000301970014-3

APPROVED FOR RELEASE: Thursday, August 15, 2002 CIA-RDP91-00772R000301970014-3

Maletskiy, V. A.

Six-Year Program to Reequip Petroleum Industry Reviewed.

6 pp

NEFTYANOYE KHOZYAYSTVO, Moscow, No 6, 1974, pp 23-26.

JPRS 62676

APPROVED FOR RELEASE: Thursday, August 15, 2002 CIA-RDP91-00772R000301970014-3

APPROVED FOR RELEASE: Thursday, August 15, 2002 CIA-RDP91-00772R000301970014-3

Luzin, V. I.

The Economic Effectiveness of Capital Investment in the Petroleum Industry.
10 pp

NEFTYANOYE KHOZYAYSTVO, Moscow, No 7, Jul 74, pp 7-11.

JPRS 62935

APPROVED FOR RELEASE: Thursday, August 15, 2002 CIA-RDP91-00772R000301970014-3

APPROVED FOR RELEASE: Thursday, August 15, 2002 CIA-RDP91-00772R000301970014-3

Shumilov, V. A.

Procedures for Increasing the Petroleum Yield of Strata on the Romashkino Field.

5 pp

NEFTYANOYE KHOZYAYSTVO, Moscow, No 7, Jul 74, pp 36-38.

JPRS 62935

APPROVED FOR RELEASE: Thursday, August 15, 2002 CIA-RDP91-00772R000301970014-3

APPROVED FOR RELEASE: Thursday, August 15, 2002 CIA-RDP91-00772R000301970014-3

Increasing the Efficiency of the Petroleum Industry.
9 pp
NEFTYANOYE KHOZYAYSTVO, Moscow, No 8, Aug 74, pp 1-4.
JPRS 63179

APPROVED FOR RELEASE: Thursday, August 15, 2002 CIA-RDP91-00772R000301970014-3

APPROVED FOR RELEASE: Thursday, August 15, 2002 CIA-RDP91-00772R000301970014-3

Increasing the Efficiency of the Petroleum Industry.
9 pp
NEFTYANOYE KHOZYAYSTVO, Moscow, No 8, Aug 74, pp 1-4.
JPRS 63181

APPROVED FOR RELEASE: Thursday, August 15, 2002 CIA-RDP91-00772R000301970014-3

APPROVED FOR RELEASE: Thursday, August 15, 2002 CIA-RDP91-00772R000301970014-3

SHASHIN, V. D.
//NEFTYANOYE KHOZYAYSTVO//
--/10/1974,V----,N----, pp 0001-0004
Petroleum Industry Minister Comments on Management Structure. 7 pp
JPRS 63597
#

APPROVED FOR RELEASE: Thursday, August 15, 2002 CIA-RDP91-00772R000301970014-3

APPROVED FOR RELEASE: Thursday, August 15, 2002 CIA-RDP91-00772R000301970014-3

GALONSKIY, P. P.
//NEFTYANOYE KHOZYAYSTVO//
--/11/1974,V----,N0011, pp 0001-0006
Wayst o Increase the Extraction of Petroleum,
Condensate, and Gas From Strata 12 pp
JPRS 63846
#

APPROVED FOR RELEASE: Thursday, August 15, 2002 CIA-RDP91-00772R000301970014-3

APPROVED FOR RELEASE: Thursday, August 15, 2002 CIA-RDP91-00772R000301970014-3

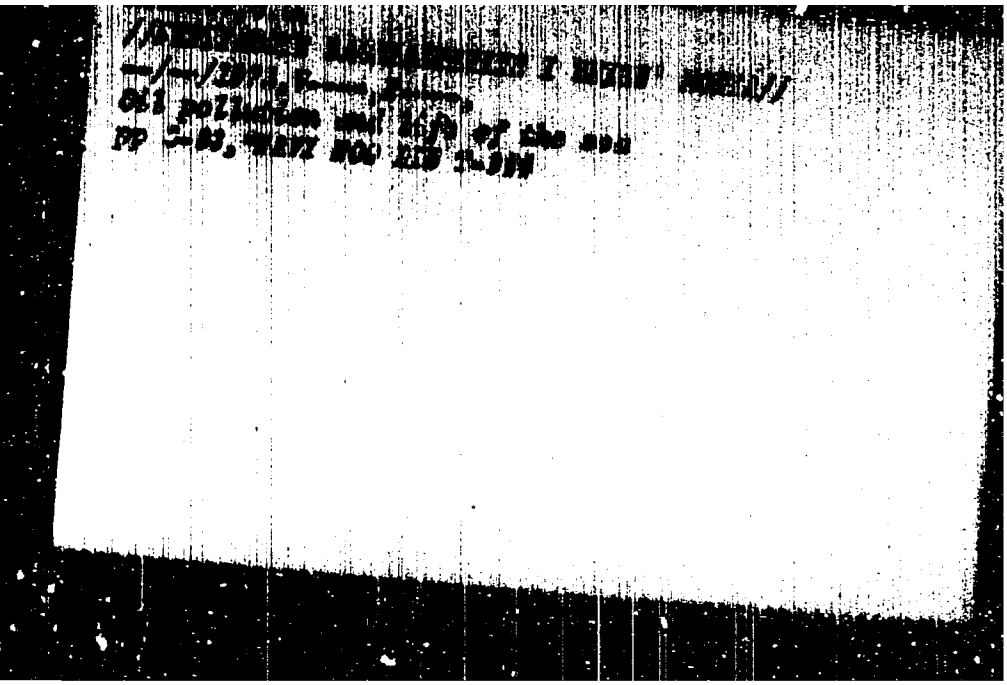

APPROVED FOR RELEASE: Thursday, August 15, 2002 CIA-RDP91-00772R000301970014-3

APPROVED FOR RELEASE: Thursday, August 15, 2002 CIA-RDP91-00772R000301970014-3

Slagovidov, I. V.

Fuel for supersonic passenger aircraft 12 pp
NEFTYANYYE TOPLIVA DLYA DVIGATELEY VNUTRENNEGO
SGORANIYA I GAZOVYKH TURBIN, 1971, pp. 3-13
AIR/FTD-HT-23-701-74

APPROVED FOR RELEASE: Thursday, August 15, 2002 CIA-RDP91-00772R000301970014-3

APPROVED FOR RELEASE: Thursday, August 15, 2002 CIA-RDP91-00772R000301970014-3

RUSSIAN

CSO: 8044/0619
1 October 1974

Certain currents in the Soviet Underground

Russia, O Nekotorykh Techeniyakh Sovetskogo Podpol'ya

Special Type A
Do not publish
Single spaced draft plus one.

APPROVED FOR RELEASE: Thursday, August 15, 2002 CIA-RDP91-00772R000301970014-3

APPROVED FOR RELEASE: Thursday, August 15, 2002 CIA-RDP91-00772R000301970014-3

Bunakova, A. M.

Certain characteristics of the fields of the outgoing thermal radiation of the Venus and Mars atmosphere

NEKOTORYE OSOBENNOSTI POLEY UXODYASHCHEGO TEPLOVOGO IZLUCHENIYA ATMOSFER VENERY I MARSA, IZVESTIYA AKADEMII NAUK SSSR, FIZIKI ATMOSFERY I OKEANA, vol lx, no. 3, Moscow, 1973, pp. 246-254

NASA TT F-14,764

APPROVED FOR RELEASE: Thursday, August 15, 2002 CIA-RDP91-00772R000301970014-3

APPROVED FOR RELEASE: Thursday, August 15, 2002 CIA-RDP91-00772R000301970014-3

Gurvich, A. S.

Some Features of the Radio Emission of the Earth Covers. NEKOTORYYE OSOBENNOSTI RADIOIZLUCHENIYA ZEMNYKH POKROVOV, Feb. 12-17, 1973, 31 pp.
NASA TT F 14, 978

APPROVED FOR RELEASE: Thursday, August 15, 2002 CIA-RDP91-00772R000301970014-3

APPROVED FOR RELEASE: Thursday, August 15, 2002 CIA-RDP91-00772R000301970014-3

[illegible]

Certain otorhinolaryngological problems in medical support of space flights

NEKOTORYYE OPOLARINGOLOGICHESKIYE PROBLEMY V MEDITSINSKOM OBESPECHENII [illegible] POLETOV, USSR, 12 pp

Dec. 1973

NASA TT F 15247

APPROVED FOR RELEASE: Thursday, August 15, 2002 CIA-RDP91-00772R000301970014-3

APPROVED FOR RELEASE: Thursday, August 15, 2002 CIA-RDP91-00772R000301970014-3

RUSSIAN

Completed Speech
8 pp

CSO: 8244/1431
4 Feb. 1974

1. The Genesis of Vestibular Vegetative Disorders in Space Flight, by I.I. Branov;
2. Various Otolaryngological Problems in Medical Provisions for Space Flights , by I.I.Branov, et al.

1. O geneze vestibulo-vegetativnykh rasstroystv v kosmicheskom polete. 2. Nekotoryye otolaringologicheskiye problemy v meditsinskom obespechenii kosmicheskikh poletov.

Spec type B
Do not publish
Single spaced draft plus two.

APPROVED FOR RELEASE: Thursday, August 15, 2002 CIA-RDP91-00772R000301970014-3

APPROVED FOR RELEASE: Thursday, August 15, 2002 CIA-RDP91-00772R000301970014-3

RUSSIAN Give NTIS the JPRS # on this 63241 153 pp

CSO: 8344/0290
12 August 1974

"Some Results and Prospects for the Use of Underwater Habitats in Marine Investigations" by V.V. Azhazha

Moscow, Nekotoryye Rezul'taty i Perspektivy Primeneniya Podvodnykh Domov v Morskikh Issledovaniyakh, book, 1973
148 pages

Please publish and include repros

APPROVED FOR RELEASE: Thursday, August 15, 2002 CIA-RDP91-00772R000301970014-3

APPROVED FOR RELEASE: Thursday, August 15, 2002 CIA-RDP91-00772R000301970014-3

RUSSIAN

Comp Sp.
10pp

CSO: 8344/0356 W
17 August 1973

Several problems and biodynamics and bioenergetics of the body in normal and pathological states, biostimulation by laser radiation, by [illegible] [illegible]rovskiy

Alma-Alta, Nekotoryye Voprosy Biodinamiki i Bioenergetiki Organizma v Norme i Patologii Biostimulyatsiya Lazernym Islucheniyem, 1972, Table of contents, opening statement, pp 2.

Special type B
Do not pubish
Translator's draft plus one extra copy.

APPROVED FOR RELEASE: Thursday, August 15, 2002 CIA-RDP91-00772R000301970014-3

APPROVED FOR RELEASE: Thursday, August 15, 2002 CIA-RDP91-00772R000301970014-3

STRUCTURE OF SEMICONDUCTOR COMPOUNDS IN THE P
SEUDOBINARY SYSTEMS OF LEAD TELLUR

ZHUKOVA, T., ZA LANGUAGE-RU COUNTRY-UR

NEKOTOR. VOPROSY KHIM. I FIZ. POLUPROVOD. SLO
ZH. SOSTAVA '70, P158-163

FSTC-HT-23-0422-74

APPROVED FOR RELEASE: Thursday, August 15, 2002 CIA-RDP91-00772R000301970014-3

APPROVED FOR RELEASE: Thursday, August 15, 2002 CIA-RDP91-00772R000301970014-3

[illegible]

ACCELERATIONS IN EXPERIMENT: DETERMINATIONS
TERMINOLOGY, CLASSIFICATION
KERMOVITSKIY, V YA
IN: NEKOTORYYE VOPROSY KOSMICHESKOY
AEROFIZIOLOGII 1967 pp [illegible]

See Russian
FTD-MT-24-2623-74

APPROVED FOR RELEASE: Thursday, August 15, 2002 CIA-RDP91-00772R000301970014-3

APPROVED FOR RELEASE: Thursday, August 15, 2002 CIA-RDP91-00772R000301970014-3

22-Aug-73

Uncl (AEC-tr--7431) Problems of sodium removal and deactivation of fast reactor circuits and components. ARKHIPOV, V.M.; IVANENKO, V.N.; TYRUSH, B.S.; SHIRIN, V.M. 1973. Translation of Nekotoryye voprosy otmyvki ot natriya i oborudovaniya konturov reaktorov na bystrykh neytronakh. 10p. Dep. NTIS $4.00.

14 methods and equipment; 18I reactor engineering; 18L reactors-power; translations
STD-79a P NSA

APPROVED FOR RELEASE: Thursday, August 15, 2002 CIA-RDP91-00772R000301970014-3

APPROVED FOR RELEASE: Thursday, August 15, 2002 CIA-RDP91-00772R000301970014-3

REC TR CHECK 17-01-74 TF05

THERMAL SHOCK ON THE SURFACE OF HALF SPACE
WITH CONSIDERATION OF THE FINITE VELOCITY
OF THE PROPAGATED HEAT
SKGRODINSKIY, V A
UR: NEKOTORYYE VOPROSY PRIKLADNOY MATEMATIKI
SBORNIK, NO. 5, 1971, PP. 156-161

On Press as
FTD-HC-23-1499-74

APPROVED FOR RELEASE: Thursday, August 15, 2002 CIA-RDP91-00772R000301970014-3

APPROVED FOR RELEASE: Thursday, August 15, 2002 CIA-RDP91-00772R000301970014-3

REQ TR CHECK 25-02-74 TI49

SOME PROBLEMS IN THE THEORY OF ELASTICITY OF ANISOTROPIC BODIES
SARKISYAN, V S
SR: NEKOTORYYE ZADACHI TEORII UPRUGOSTI ANIZOTROPNOGO TELA, 1970, pp. 1-~~[illegible]~~ 445

Process in as

MT74-24-1840

APPROVED FOR RELEASE: Thursday, August 15, 2002 CIA-RDP91-00772R000301970014-3

APPROVED FOR RELEASE: Thursday, August 15, 2002 CIA-RDP91-00772R000301970014-3

VOL'MIR, A. S.
//NELINEINAYA DINAMIKA PLASTINOK I OBOLOCHEK,//
--/--/1972, V----,N----,
The nonlinear dynamics of plates and shells 540
PP
PP 1-432, AIR/FTD/HT-23-851-7480

APPROVED FOR RELEASE: Thursday, August 15, 2002 CIA-RDP91-00772R000301970014-3

APPROVED FOR RELEASE: Thursday, August 15, 2002 CIA-RDP91-00772R000301970014-3

Bursian, E. V.

Nonlinear Crystal (Barium Titanate)

NELINEINYI KRISTALL (TITANAT BARIYA) 1974

*IPST 16 Aug 73

APPROVED FOR RELEASE: Thursday, August 15, 2002 CIA-RDP91-00772R000301970014-3

APPROVED FOR RELEASE: Thursday, August 15, 2002 CIA-RDP91-00772R000301970014-3

RUSSIAN

CSO: 8344/1187
17 Dec 73

Nonlinear theory of ionospheric radiowave propagation. (Annotation, foreward, table of contents, and Russian references), by A. V. Gurevich, et al.

Moscow, Nelineynaya teoriya rasprostraneniya radiovoln v ionosfere, 1973, pp 2-6, & 266-272.

Spec type B
Do not publish
Translator's draft plus one copy.

APPROVED FOR RELEASE: Thursday, August 15, 2002 CIA-RDP91-00772R000301970014-3

APPROVED FOR RELEASE: Thursday, August 15, 2002 CIA-RDP91-00772R000301970014-3

Nigul, U. K.

Nonlinear and Linear Transient Deformation Waves in Thermoelastic and Elastic Bodies 127 pp

NELINEYNYYE I LINEYNYYE PEREKHODNYY E VOLNOVYYE PROTSESSY DEFORMATSII TERMOUPRUGIKH I UPRUGIKH TEL 1972, pp 1-170

FTD-MT-24-27-73

MT73-24-0472

APPROVED FOR RELEASE: Thursday, August 15, 2002 CIA-RDP91-00772R000301970014-3

APPROVED FOR RELEASE: Thursday, August 15, 2002 CIA-RDP91-00772R000301970014-3

REQ TR CHECK 11-04-73 T517

EVALUATION OF ACCURACY OF APPROXIMATE STOCHASTIC SOLUTIONS OF NONLINEAR DIFFERENTIA EQUATIONS

KOZLOVSKIY, M.Z.

UR: NELINEYN. I OPTIMAL'N. SISTEMY, SBORNIK 1971, pp. 235-245

Process in as

HT73-23-0462

Neg
17 APR 73

APPROVED FOR RELEASE: Thursday, August 15, 2002 CIA-RDP91-00772R000301970014-3

APPROVED FOR RELEASE: Thursday, August 15, 2002 CIA-RDP91-00772R000301970014-3

OBUKHOV, A. M.
//NELINEYNYE SISTEMY GIDRODINAMICHESKOGO TIPA,
MOSCOW//
--/--/1974, V----, S----,
Non-Linear Hydrodynamic Systems, 160 pp.
*NASA TT F-1575500

APPROVED FOR RELEASE: Thursday, August 15, 2002 CIA-RDP91-00772R000301970014-3

APPROVED FOR RELEASE: Thursday, August 15, 2002 CIA-RDP91-00772R000301970014-3

KARPMAN, V. I.
//NELINEINYE VOLNY V DISPERGIRUYUSHCHIKH SREDAKH//
--/--/1973,V----,N----,
Nonlinear Waves in Dispersing Media,
pp 1-176,Keter Publishing House, Jerusalem Ltd.@@

APPROVED FOR RELEASE: Thursday, August 15, 2002 CIA-RDP91-00772R000301970014-3

APPROVED FOR RELEASE: Thursday, August 15, 2002 CIA-RDP91-00772R000301970014-3

DECKER, H.
//NEMATODY RASTENII I BORVA S NIMI//
--/--/1972,V----,N----, PP 0001-0448
Plant Nematodes and Their Control,
*NTIS-TT-75-52007
#

APPROVED FOR RELEASE: Thursday, August 15, 2002 CIA-RDP91-00772R000301970014-3

APPROVED FOR RELEASE: Thursday, August 15, 2002 CIA-RDP91-00772R000301970014-3

Nematode Diseases of Agricultural Plants, by
N. M. Sveshnikova, Ed., 197 pp.
NEMATODYNE BOLEZNI SEL'SKOKHOZYAISTVENNYKH RASTENIY,
Proceedings of the 6th All-Union Conference on Plant
Nematology, 1967.
NTIS TT 71-50097

Mar 73

APPROVED FOR RELEASE: Thursday, August 15, 2002 CIA-RDP91-00772R000301970014-3

APPROVED FOR RELEASE: Thursday, August 15, 2002 CIA-RDP91-00772R000301970014-3

IVANYI, S.
//NEMESITETT NOVENJFAJTAKKAL VEGZETT. ORSZ.
FAJTALISERLETEN EREDM.//
--/--/1966,V----,N----,
Contribution to the Evaluation of Some Poppy
Varieties
pp 235-248, *NTIS-TT-74-5500669

APPROVED FOR RELEASE: Thursday, August 15, 2002 CIA-RDP91-00772R000301970014-3

APPROVED FOR RELEASE: Thursday, August 15, 2002 CIA-RDP91-00772R000301970014-3

INVESTIGATION OF POSSIBILITIES FOR OBTAINING INDIUM FROM INTERMEDIATE PRODUCTS

DURKOVIC B SINA LANGUAGE-YU COUNTRY-YU

NEMESKA INDUSTRIJA 11/1973 PP 2254-2259

FSTC-HT-23-0156-75

APPROVED FOR RELEASE: Thursday, August 15, 2002 CIA-RDP91-00772R000301970014-3

APPROVED FOR RELEASE: Thursday, August 15, 2002 CIA-RDP91-00772R000301970014-3

Hungarian Author Examines Soviet-Chinese Border Problem, by Laszlo Telsay, 7 pp. HUNGARIAN, per, Nemzetkozi Szemle, Budapest, No 10, Oct 72, pp 51-58.
JPRS 58514

Apr 73

APPROVED FOR RELEASE: Thursday, August 15, 2002 CIA-RDP91-00772R000301970014-3

APPROVED FOR RELEASE: Thursday, August 15, 2002 CIA-RDP91-00772R000301970014-3

Hungarian Author Analyzes Chinese Military Potential, by Zsolt Bekes, 8 pp. HUNGARIAN, per, Nemzetkozi Szemle, Budapest, No 10, Oct 72, pp 59-64.
JPRS 58514

Apr 73

APPROVED FOR RELEASE: Thursday, August 15, 2002 CIA-RDP91-00772R000301970014-3

APPROVED FOR RELEASE: Thursday, August 15, 2002 CIA-RDP91-00772R000301970014-3

Beckmann, G.

On thermoelastic investigations into the a-coustical' detection behaviour of non-metallic substances in steel. (part 1).
NEN HUTTE, 1970, Vol.15, Jan., No.8, pp.493-497.
*BISI 11316

APPROVED FOR RELEASE: Thursday, August 15, 2002 CIA-RDP91-00772R000301970014-3

APPROVED FOR RELEASE: Thursday, August 15, 2002 CIA-RDP91-00772R000301970014-3

Shehu, Mehmet

Ideology in Literature, Art Discussed by Shehu.
27 pp
NENDORI, Tirana, Feb 1974, pp 3-35.
JPRS 62199

APPROVED FOR RELEASE: Thursday, August 15, 2002 CIA-RDP91-00772R000301970014-3

APPROVED FOR RELEASE: Thursday, August 15, 2002 CIA-RDP91-00772R000301970014-3

NENRYO KYOKAI-SHI

ALSO SEE

J FUEL SOC JAPAN

APPROVED FOR RELEASE: Thursday, August 15, 2002 CIA-RDP91-00772R000301970014-3

APPROVED FOR RELEASE: Thursday, August 15, 2002 CIA-RDP91-00772R000301970014-3

Ianagihara, S.

Gasoline engine performance and exhaust purification techniques.

NENRYO KYOKAI SHI, Vol 49, No 521, 1970, pp 648-655

NTC 73-14133-21G

APPROVED FOR RELEASE: Thursday, August 15, 2002 CIA-RDP91-00772R000301970014-3

APPROVED FOR RELEASE: Thursday, August 15, 2002 CIA-RDP91-00772R000301970014-3

Mogiri, R.

The future role of LNG.
NENRYO KYOKAISHI, Vol 50, 1971, pp 252-258
WTC 73-15847-21D

APPROVED FOR RELEASE: Thursday, August 15, 2002 CIA-RDP91-00772R000301970014-3

APPROVED FOR RELEASE: Thursday, August 15, 2002 CIA-RDP91-00772R000301970014-3

Chanina, L.

Fluidized combustion of solid fuels.
[illegible], Vol 38, 1959, pp 429-437
NTC 73-21761-318

APPROVED FOR RELEASE: Thursday, August 15, 2002 CIA-RDP91-00772R000301970014-3

APPROVED FOR RELEASE: Thursday, August 15, 2002 CIA-RDP91-00772R000301970014-3

Hinohara, K.

Smoke Indicator

NENRYO OYOBI NENSHO, v. 38, n. 10, 1972, pp. 1001-1007

NTC 73-12811-14B

APPROVED FOR RELEASE: Thursday, August 15, 2002 CIA-RDP91-00772R000301970014-3

APPROVED FOR RELEASE: Thursday, August 15, 2002 CIA-RDP91-00772R000301970014-3

K. AIZAWA

Fluidized Bed Incineration System.
NENRYO OYOBI NENSHO, Vol 38, No 11, pp 43-50, 1971.
NTC 73-10206-T3B

Mar 73

APPROVED FOR RELEASE: Thursday, August 15, 2002 CIA-RDP91-00772R000301970014-3

APPROVED FOR RELEASE: Thursday, August 15, 2002 CIA-RDP91-00772R000301970014-3

Tomon, E.

High temperature bag filters
HENRYO OYOBI NENSHO, v. 39, n. 5, 1972, pp. 449-454
NTC 73-12968-13X

APPROVED FOR RELEASE: Thursday, August 15, 2002 CIA-RDP91-00772R000301970014-3

APPROVED FOR RELEASE: Thursday, August 15, 2002 CIA-RDP91-00772R000301970014-3

Dramatists Harshly Attacked at Writers Union Meeting, 15 pp.
NENTORI, Tirana, No 6, Jun 73, pp 3-21.
JPRS 60061

Oct 73

APPROVED FOR RELEASE: Thursday, August 15, 2002 CIA-RDP91-00772R000301970014-3

APPROVED FOR RELEASE: Thursday, August 15, 2002 CIA-RDP91-00772R000301970014-3

Foreign Influences in Book Illustrations Condemned, 5 pp.
NENTORI, Tirana, No 6, Jun 73, pp 28-33.
JPRS 60061

Oct 73

APPROVED FOR RELEASE: Thursday, August 15, 2002 CIA-RDP91-00772R000301970014-3

APPROVED FOR RELEASE: Thursday, August 15, 2002 CIA-RDP91-00772R000301970014-3

Prenci, Mexhit

Kozeli's Plays About Military Life Reviewed.
8 pp
NËNTORI, Tirana, No 8, Aug 1973, pp 80-92.
JPRS 60755

APPROVED FOR RELEASE: Thursday, August 15, 2002 CIA-RDP91-00772R000301970014-3

APPROVED FOR RELEASE: Thursday, August 15, 2002 CIA-RDP91-00772R000301970014-3

Report on Plenum on Problems in Field of Art,
21 pp.
NENTORI, Tirana, Dec 73, pp 5-30.
JPRS 61589

Apr 74

APPROVED FOR RELEASE: Thursday, August 15, 2002 CIA-RDP91-00772R000301970014-3

APPROVED FOR RELEASE: Thursday, August 15, 2002 CIA-RDP91-00772R000301970014-3

Inorganic Ion Exchanges, Issue No 1, and Subsequent Issues, by B. P. Nikol'skiy.
NEORGANICHESKIE IONOOBMENNYE MATERIALY MEZHVUZOVSKIY SBORNIK, Vyp I, 1973.
*IPST

May 73

APPROVED FOR RELEASE: Thursday, August 15, 2002 CIA-RDP91-00772R000301970014-3

APPROVED FOR RELEASE: Thursday, August 15, 2002 CIA-RDP91-00772R000301970014-3

CHECK 5-05-74 TP45

STRENGTH AND PLASTICITY OF HIGH-HEAT COMPOUNDS
SAMSONOV, G V
SO: NEORGANICHESKIYE MATERIALY, VOL. 9, NO. 10
1973, PP. 1530-1538

APPROVED FOR RELEASE: Thursday, August 15, 2002 CIA-RDP91-00772R000301970014-3

APPROVED FOR RELEASE: Thursday, August 15, 2002 CIA-RDP91-00772R000301970014-3

REFERENCE CHECK 5-05-74 TP51

THERMAL-PHYSICAL PROPERTIES OF CARBON FABRIC
LUTKOV, A T; MOROZOV, A V G
UR: NEORGANICHESKIYE MATERIALY, 1973,
VOL. 9, NO. 11, pp. 1916-1920

In process of

FT 23-2535-74

APPROVED FOR RELEASE: Thursday, August 15, 2002 CIA-RDP91-00772R000301970014-3

APPROVED FOR RELEASE: Thursday, August 15, 2002 CIA-RDP91-00772R000301970014-3

[illegible]

/ [illegible] /

28/09/1974, [illegible], [illegible], pp 0008-0009

Lt Gen Interviewed on Armed Forces New Service Regulations 6 pp

JPRS 63700

#

APPROVED FOR RELEASE: Thursday, August 15, 2002 CIA-RDP91-00772R000301970014-3

APPROVED FOR RELEASE: Thursday, August 15, 2002 CIA-RDP91-00772R000301970014-3

UNKNOWN
//NEPSZABADSAG//
08/12/1974,V----,N----, pp 0001-0016
'Nepszabadsag' Publishes MSZMP Guiding
Principles 25 pp
JPRS 63763

APPROVED FOR RELEASE: Thursday, August 15, 2002 CIA-RDP91-00772R000301970014-3

APPROVED FOR RELEASE: Thursday, August 15, 2002 CIA-RDP91-00772R000301970014-3

Samarin, A.M.

An Investigation of the Processes of Vacuum Treatment and the Continuous Casting of Rimming Steel.

NEPRERYVNAYA RAZLIVKA STALI, Moscow, 1970, pp. 42-51.

HB 8547

APPROVED FOR RELEASE: Thursday, August 15, 2002 CIA-RDP91-00772R000301970014-3

APPROVED FOR RELEASE: Thursday, August 15, 2002 CIA-RDP91-00772R000301970014-3

Solidification and Structural Heterogeneity of Steel Slabs Continuously Cast on a Horizontal Machine, by V. T. Sladkoshteev, V. V. Sachko.
'Continuous Casting of Steel' [Nepreryvnaya Razlivka Stali]; Editor: O. V. Martynov, Metallurgiya Press, Moscow, 1970, pp 152-163.
HB-8682

April 73

APPROVED FOR RELEASE: Thursday, August 15, 2002 CIA-RDP91-00772R000301970014-3

APPROVED FOR RELEASE: Thursday, August 15, 2002 CIA-RDP91-00772R000301970014-3

SKVORTSEV, A. A.
//NEPRETRYVNAYA RAZLIVKA STALI//
--/--/1970,V----,N----,
Investigation of the Solidification Process of
Continuously-Cast Steel Slabs with Internal
Powdered Coolants,
PP [illegible],HB [illegible]

APPROVED FOR RELEASE: Thursday, August 15, 2002 CIA-RDP91-00772R000301970014-3

APPROVED FOR RELEASE: Thursday, August 15, 2002 CIA-RDP91-00772R000301970014-3

MSZMP Daily Asserts Constancy of Party Line,
by Jeno Szanto, 5 pp.
HUNGARIAN, np, Nepszabadsag,
Budapest, 15 Apr 73, p 3.
JPRS 58910

May 73

APPROVED FOR RELEASE: Thursday, August 15, 2002 CIA-RDP91-00772R000301970014-3

APPROVED FOR RELEASE: Thursday, August 15, 2002 CIA-RDP91-00772R000301970014-3

Development of CEMA Financial System Discussed,
by Lajos Faluvegi, 5 pp.
HUNGARIAN, np, Nepszabadsag, Budapest, 8 May 73,
p 3.
JPRS 59182

Jun 73

APPROVED FOR RELEASE: Thursday, August 15, 2002 CIA-RDP91-00772R000301970014-3

APPROVED FOR RELEASE: Thursday, August 15, 2002 CIA-RDP91-00772R000301970014-3

Progress, Changes in Highway Vehicle Program Noted, by Mihaly Tamas, 5 pp.
HUNGARIAN, np, Nepszabadsag, Budapest, 20 May 73, Supplement, p 1.
JPRS 59265

Jun 73

APPROVED FOR RELEASE: Thursday, August 15, 2002 CIA-RDP91-00772R000301970014-3

APPROVED FOR RELEASE: Thursday, August 15, 2002 CIA-RDP91-00772R000301970014-3

Nemes, Janos

Newspaper Discusses Recent Manifestations of Nationalism, Cosmopolitanism, 7 pp.
NEPSZABADSAG, Budapest, 17 Jun 73, p 9.
JPRS 59535

Aug 73

APPROVED FOR RELEASE: Thursday, August 15, 2002 CIA-RDP91-00772R000301970014-3

APPROVED FOR RELEASE: Thursday, August 15, 2002 CIA-RDP91-00772R000301970014-3

Zafir, Mihaly

Trends, Problems in Population's Consumption Examined, 5 pp.
NEPSZABADSAG, Budapest, 20 Jun 73, p 10.
JPRS 59618

Aug 73

APPROVED FOR RELEASE: Thursday, August 15, 2002 CIA-RDP91-00772R000301970014-3

APPROVED FOR RELEASE: Thursday, August 15, 2002 CIA-RDP91-00772R000301970014-3

Realization of Major Investments Discussed,
5 pp.
NEPSZABADSAG, Budapest, 18 Jul 73, p 10.
JPRS 59894

Sep 73

APPROVED FOR RELEASE: Thursday, August 15, 2002 CIA-RDP91-00772R000301970014-3

APPROVED FOR RELEASE: Thursday, August 15, 2002 CIA-RDP91-00772R000301970014-3

Virag, Miklos

Need for More International Cooperation Discussed, 5 pp.
NEPSZABADSAG, Budapest, 25 Jul 73, p 10.
JPRS 59919

Sep 73

APPROVED FOR RELEASE: Thursday, August 15, 2002 CIA-RDP91-00772R000301970014-3

APPROVED FOR RELEASE: Thursday, August 15, 2002 CIA-RDP91-00772R000301970014-3

Wilcsek, Jeno

Place, Role of Socialist Enterprise in Economy Examined.
7 pp
NEPSZABADSAG, Budapest, 25 Oct 1973, p 5.
JPRS 60607

APPROVED FOR RELEASE: Thursday, August 15, 2002 CIA-RDP91-00772R000301970014-3

APPROVED FOR RELEASE: Thursday, August 15, 2002 CIA-RDP91-00772R000301970014-3

Varga, Gyorgy

Advantages of Joint Stock Foreign-Trade Companies Weighed, 5 pp.
NEPSZABADSAG, Budapest, 14 Nov 73, p 10.
JPRS 60777

Dec 73

APPROVED FOR RELEASE: Thursday, August 15, 2002 CIA-RDP91-00772R000301970014-3

APPROVED FOR RELEASE: Thursday, August 15, 2002 CIA-RDP91-00772R000301970014-3

Vertes, Imre

Pullai Interprets Directives on Leaders, Cadres and Personnel, 6 pp.
NEPSZABADSAG, Budapest, 9 Dec 73, pp 3, 4.
JPRS 60847

Jan 74

APPROVED FOR RELEASE: Thursday, August 15, 2002 CIA-RDP91-00772R000301970014-3

APPROVED FOR RELEASE: Thursday, August 15, 2002 CIA-RDP91-00772R000301970014-3

Dobozi, Istvan

CEMA's Raw Material Supply Situation Examined, 5 pp.
NEPSZABADSAG, Budapest, 23 Jan 74, p 10.
JPRS 61298

Mar 74

APPROVED FOR RELEASE: Thursday, August 15, 2002 CIA-RDP91-00772R000301970014-3

APPROVED FOR RELEASE: Thursday, August 15, 2002 CIA-RDP91-00772R000301970014-3

Toth, Pal

Le Duc Tho Interviewed by Hungarian Correspondent, 5 pp.
NEPSZABADSAG, Budapest, 27 Jan 74, pp 2, 3.
JPRS 61242

Mar 74

APPROVED FOR RELEASE: Thursday, August 15, 2002 CIA-RDP91-00772R000301970014-3

APPROVED FOR RELEASE: Thursday, August 15, 2002 CIA-RDP91-00772R000301970014-3

Central Statistics Bureau Reports on '73 Plan, Development, 13 pp.
NEPSZABADSAG, Budapest, 3 Feb 74, pp 1, 3.
JPRS 61468

Apr 74

APPROVED FOR RELEASE: Thursday, August 15, 2002 CIA-RDP91-00772R000301970014-3

APPROVED FOR RELEASE: Thursday, August 15, 2002 CIA-RDP91-00772R000301970014-3

JUHASZ, MIHALY
//TERSZABADSAG//
23/10/1974, Y----, N----, pp 0010
Progress and Problems of the Paper Industry 5 pp
JPRS 63470
7

APPROVED FOR RELEASE: Thursday, August 15, 2002 CIA-RDP91-00772R000301970014-3

APPROVED FOR RELEASE: Thursday, August 15, 2002 CIA-RDP91-00772R000301970014-3

PULLAI, ARPAD
//NEPSZABADSAG//
17/11/1974, N----, N----, pp 0003
Pullai Details Pre-Congressional Party Tasks
6 pp
JPRS 63594

APPROVED FOR RELEASE: Thursday, August 15, 2002 CIA-RDP91-00772R000301970014-3

APPROVED FOR RELEASE: Thursday, August 15, 2002 CIA-RDP91-00772R000301970014-3

Sandor, Sandor

Price Trends, Price Control Regulations Analyzed, 6 pp.
NEPSZAVA, Budapest, 9 Sep 73, p 5.
JPRS 60306

Nov 73

APPROVED FOR RELEASE: Thursday, August 15, 2002 CIA-RDP91-00772R000301970014-3

APPROVED FOR RELEASE: Thursday, August 15, 2002 CIA-RDP91-00772R000301970014-3

UNKNOWN
//NEPSZAVA//
07/09/1974, V----, N----
Water pollution, conservation, analysis
highlighted 2pp
PP 12 JPRS 62994##

APPROVED FOR RELEASE: Thursday, August 15, 2002 CIA-RDP91-00772R000301970014-3

APPROVED FOR RELEASE: Thursday, August 15, 2002 CIA-RDP91-00772R000301970014-3

Korshak, V.V.

Nonequilibrium Polycondansation

NERAVNOVESNAYA POLIKONDENSATSIYA, 1972, 696 pp

*Keter Publishing
18 May 1974

APPROVED FOR RELEASE: Thursday, August 15, 2002 CIA-RDP91-00772R000301970014-3

APPROVED FOR RELEASE: Thursday, August 15, 2002 CIA-RDP91-00772R000301970014-3

Danilyuk, I. I.

Irregular Boundary-Value Problems on a Plane

NEREGULYARNYE GRANICHNYE ZADACHI NA PLOSKOSTI 1974

*IPST 20 Aug 1973

APPROVED FOR RELEASE: Thursday, August 15, 2002 CIA-RDP91-00772R000301970014-3

APPROVED FOR RELEASE: Thursday, August 15, 2002 CIA-RDP91-00772R000301970014-3

Leischner, A.

Symptomatology and therapy of aphasia; a report of the activity of a division for clinical cerebral pathology.

NERVENARZT, v. 31, p. 60-67, 1960.

NTC 73-10854-06E

APPROVED FOR RELEASE: Thursday, August 15, 2002 CIA-RDP91-00772R000301970014-3

APPROVED FOR RELEASE: Thursday, August 15, 2002 CIA-RDP91-00772R000301970014-3

Leischner, A.

Recent experience with the treatment of aphasia; report on the rehabilitation of 70 cases of aphasia.
NERVENARZT, v. 38, p. 199-205, 1967.
NTC 73-10858-06E.

APPROVED FOR RELEASE: Thursday, August 15, 2002 CIA-RDP91-00772R000301970014-3

APPROVED FOR RELEASE: Thursday, August 15, 2002 CIA-RDP91-00772R000301970014-3

SOCHILOV, K. S.
//NERV. SIST.//
--/--/1970/V----,[illegible],
Study of the Operative Rest State in Man, 12 pp.
[illegible] NASA-TT-F-[illegible]

APPROVED FOR RELEASE: Thursday, August 15, 2002 CIA-RDP91-00772R000301970014-3

APPROVED FOR RELEASE: Thursday, August 15, 2002 CIA-RDP91-00772R000301970014-3

Uemura, R. I.

Extraction and gel filtration of hypothalamic polypeptides and identification of the somatotropic hormone releasing factor.

NERVNAYA SISTEMA, No 12, 1971, pp 34-35

NTC 73-13367-06P

APPROVED FOR RELEASE: Thursday, August 15, 2002 CIA-RDP91-00772R000301970014-3

APPROVED FOR RELEASE: Thursday, August 15, 2002 CIA-RDP91-00772R000301970014-3

Novozhilov, B. V.

Nonstationary Combustion of Solid Rocket Fuels
NESTATSIONARNOYE GORENIYE TVERDYKH RAKETNYKH TOPLIV,
1973, pp. 1-176
AIR/FTD-MT-24-317-74

APPROVED FOR RELEASE: Thursday, August 15, 2002 CIA-RDP91-00772R000301970014-3

APPROVED FOR RELEASE: Thursday, August 15, 2002 CIA-RDP91-00772R000301970014-3

Gurfink, A. M.

Nonstationary radiation field in a semi-infinite medium with nonisotropic scattering.
NESTATSYONARNOYE POLE IZLUCHENIYA V POLUBESKO-NECHNOY SREDE PRI NEIZOTROPNOM RASSEYANII.
IN: OPTIKA OKEANA I ATMOSFERY, Nauka Press, 1972, pp. 70-81
NASA TT F 14,780

APPROVED FOR RELEASE: Thursday, August 15, 2002 CIA-RDP91-00772R000301970014-3