APPROVED FOR RELEASE: Monday, June 30, 2003 CIA-RDP91-00929R000100220054-8

Profound Hypothermia in Neuro-Surgery. Possibilities and Perspectives of Future, by G. Guiot, J. Rougerie, G. Arfel, Ch. Dubost, Ph Blondeau, 20 pp, and 2 Atch.

FRENCH, per, Neurochirurgie, Vol VI, 1960, pp 332-346.

NIH 11-41-61

179,348

Sci - Med

Jan 62

APPROVED FOR RELEASE: Monday, June 30, 2003 CIA-RDP91-00929R000100220054-8

APPROVED FOR RELEASE: Monday, June 30, 2003 CIA-RDP91-00929R000100220054-8

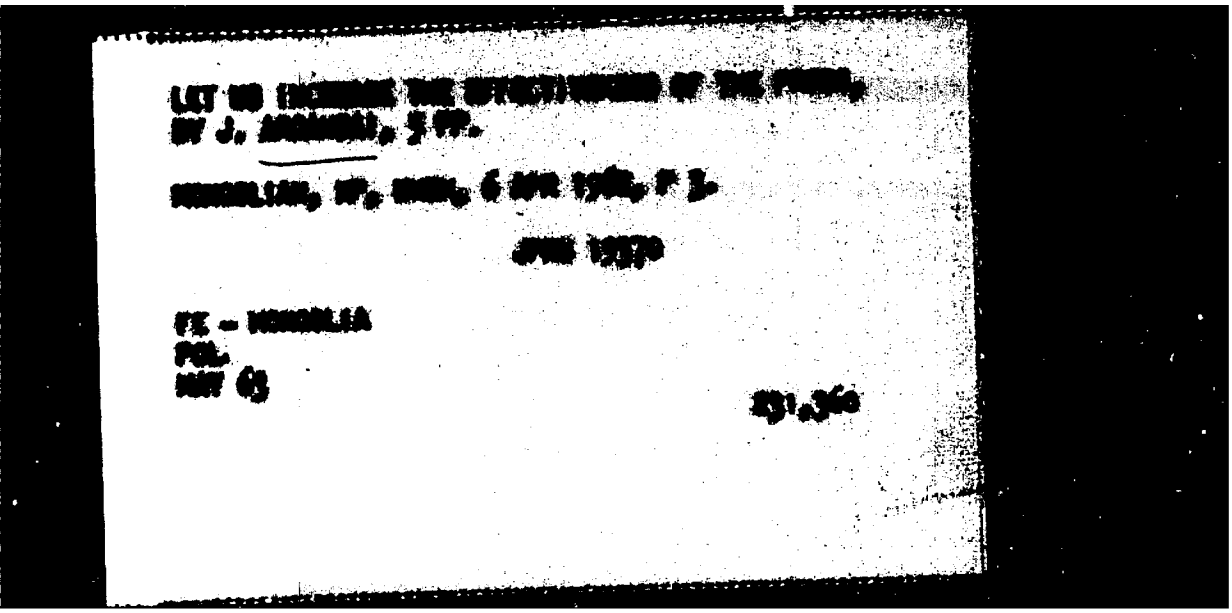

APPROVED FOR RELEASE: Monday, June 30, 2003 CIA-RDP91-00929R000100220054-8

APPROVED FOR RELEASE: Monday, June 30, 2003 CIA-RDP91-00929R000100220054-8

40

Methods of Calculating the True Heights of the Layers of the Ionosphere, by E. Argence. GERMAN, per, Zetischrift fur Geophys. Vol 20, 1954, pp 91-103.
*NASA TT F 13,280

E. Argence

sci/~~earth sci~~ atmosp
oct 70

APPROVED FOR RELEASE: Monday, June 30, 2003 CIA-RDP91-00929R000100220054-8

APPROVED FOR RELEASE: Monday, June 30, 2003 CIA-RDP91-00929R000100220054-8

[redacted]

Sci - Phys
Apr 64
U. S. GOVERNMENT ONLY [redacted]

APPROVED FOR RELEASE: Monday, June 30, 2003 CIA-RDP91-00929R000100220054-8

APPROVED FOR RELEASE: Monday, June 30, 2003 CIA-RDP91-00929R000100220054-8

Industrial Optics, by Domenico Argentieri, 167 pp.
UNCLASSIFIED

ITALIAN, Ulrico Hoepli Publishers, Milan, 1942.

6 6 AMC F-TS-7601

W Eur - Economic

Italy

A 297

Feb 52 CSS

APPROVED FOR RELEASE: Monday, June 30, 2003 CIA-RDP91-00929R000100220054-8

APPROVED FOR RELEASE: Monday, June 30, 2003 CIA-RDP91-00929R000100220054-8

The Importance of the Properdin System for the Normal and Increased Decomposition of Blood Cells, by H. W. Fritzsche Fisher, H. Argenton, 31 pp.

GERMAN, per, Klin Wschr, Vol XXXVI, 1958, pp 411-417.

NIH 11-1

Sci - Biology
Dec 58

77,344

APPROVED FOR RELEASE: Monday, June 30, 2003 CIA-RDP91-00929R000100220054-8

APPROVED FOR RELEASE: Monday, June 30, 2003 CIA-RDP91-00929R000100220054-8

Speeches Made at Grand National Assembly Session April 27-30, 1962, by Gheorghe Gheorghiu-Dej, Tudor Arghezi, Gheorghe Calinescu, Corneliu Maneseu, Leonte Rautu, Alexandru Moghioros, Ion Gheorghe Maurer, Alexandru Draghici, Chivu Stoica, ~~Gheorghe Gheorghiu~~

ENCL

RUMANIAN, Encl to Desp 204, Amlegation, Bucharest, 10 May 1962.

Dept of State

199,661

SE - Rumania
Pol
Jun 62

APPROVED FOR RELEASE: Monday, June 30, 2003 CIA-RDP91-00929R000100220054-8

APPROVED FOR RELEASE: Monday, June 30, 2003 CIA-RDP91-00929R000100220054-8

Arghipoulos, B., Elston, J. and others.
ON A NEW METHOD OF PRODUCING NON-STOICHIOMETRIC, COLORED ALUMINA. [1960] 800 words.
Order from LSA $8.25

Trans. of Academie des Sciences, Paris. Comptes Rendus (France) 1959, v. 249, no. 23, p. 2549-2551.
Also available from SLA mi$1.80, ph$1.80 as 60-18093, June 60, 5p.

For abstract see Technical Translations 4: 520, 1960.

(Materials--Refractories, TT, v. 5, no. 1)

61-12135

1. Aluminum oxides--Production
I. Arghipoulos, B.
II. Elston, J.
III. Literature Service Associates, Bound Brook, N. J.

Office of Technical Services

APPROVED FOR RELEASE: Monday, June 30, 2003 CIA-RDP91-00929R000100220054-8

APPROVED FOR RELEASE: Monday, June 30, 2003 CIA-RDP91-00929R000100220054-8

The Floods in Suceava and Bacau Regiunes and Their Consequences, by Constantin Arghiriade, 11 pp.
UNCLASSIFIED

RUMANIAN, mo per, Revista Padurilor, Vol LXXI, No 10, Bucharest, Oct 1957, pp 644-648,

US JPRS/DC-L-317

XE - Rumania
Geog
May 58

64,138

APPROVED FOR RELEASE: Monday, June 30, 2003 CIA-RDP91-00929R000100220054-8

APPROVED FOR RELEASE: Monday, June 30, 2003 CIA-RDP91-00929R000100220054-8

Special Session of the Grand Natinnal Assembly, by Tudor Arghezi, 3 pp.

RUMANIAN, Encl to Desp 240, AmLegation, Bucharest, 10 May 1962.

Dept of State

Jun 62

APPROVED FOR RELEASE: Monday, June 30, 2003 CIA-RDP91-00929R000100220054-8

APPROVED FOR RELEASE: Monday, June 30, 2003 CIA-RDP91-00929R000100220054-8

On a New Method of Producing Non-Stoichiometric, Colored Alumina, by B. Arghipoulos, J. Eiston, et al, 5 pp.

FRENCH, per, Comptes Rendus, Vol CCXLIX, No 23, 1959, pp 2549-2551.

SLA 60-18093

Sci
Vol IV, No 9
Mar 62

187, 137

APPROVED FOR RELEASE: Monday, June 30, 2003 CIA-RDP91-00929R000100220054-8

APPROVED FOR RELEASE: Monday, June 30, 2003 CIA-RDP91-00929R000100220054-8

82

Fauna of the U.S.S.R., Mammals, by
B. S. Vinogradov, A. I. Argiropulo.
RUSSIAN, pub. Zoologicheskii Institut
Akademii Nauk SSSR, No 29, 1941.
CFSTI TT 67-51399

A. I. Argiropulo

Sci/Misc
Nov 68

370,254

APPROVED FOR RELEASE: Monday, June 30, 2003 CIA-RDP91-00929R000100220054-8

APPROVED FOR RELEASE: Monday, June 30, 2003 CIA-RDP91-00929R000100220054-8

Identification Key for Rats of the Genus Rattus Fitzinger in the Fauna of the USSR, by A. P. Argiropulo.

RUSSIAN, per, Plant Protection, Vol V, Leningrad, 1929, pp 663-666.

US Dept of Interior
Tr No 199

19,921

APPROVED FOR RELEASE: Monday, June 30, 2003 CIA-RDP91-00929R000100220054-8

APPROVED FOR RELEASE: Monday, June 30, 2003 CIA-RDP91-00929R000100220054-8

Mode of Propagation of Ultrashort Waves Through the Troposphere, by Milenko Argirovic, 16 pp.

CROATIAN, per, Tehnika, Vol XV, No 7, 1960, pp 1247-1253. 9667339

FTD-TT-62-1138

Sci - Astron, Geophy
Jan 63

APPROVED FOR RELEASE: Monday, June 30, 2003 CIA-RDP91-00929R000100220054-8

APPROVED FOR RELEASE: Monday, June 30, 2003 CIA-RDP91-00929R000100220054-8

(SF-1850)

Missile Weapons of Modern Armies (Part 4: On and Under the Water), by Argunov, Zheltikov, Larionov, 3 pp.

RUSSIAN, np, Krasnaya Zvezda, 1o Jan 1962, p 3.

JPRS 12911

USSR
Mil
Mar 62

187,651

APPROVED FOR RELEASE: Monday, June 30, 2003 CIA-RDP91-00929R000100220054-8

APPROVED FOR RELEASE: Monday, June 30, 2003 CIA-RDP91-00929R000100220054-8

Geometric Constructions in the Plane, by B. I. Argunov, M. B. Balk.

RUSSIAN, bk, Geometricheskie Postroeniya na Ploskosti.

D.C. Heath Co., Pub.
285 Columbus Ave.
Boston 16, Mass.

Per Memo: NSF
16 Dec 60

APPROVED FOR RELEASE: Monday, June 30, 2003 CIA-RDP91-00929R000100220054-8

APPROVED FOR RELEASE: Monday, June 30, 2003 CIA-RDP91-00929R000100220054-8

Argunov, B. I. and Skornyakov, L. A.
CONFIGURATION THEOREMS [Konfiguratsionnye Teoremy] tr. by Edgar E. Enochs and Robert B. Brown. Topics in Mathematics. 1963, 41p.
Order from D. C. Heath and Company, Boston, Mass. $1.15

Trans. of [Popularyne Lektsii po Matematike (USSR) 1957 [v. 24].

DESCRIPTORS: Geometry, *Geometric forms, *Projective geometry, Algebra, Theory.

(Mathematics, TT, v. 10, no. 3)

63-17553

I. Argunov, B. I.
II. Skornyakov, L. A.
III. Heath Publishing Co., Boston, Mass.

Office of Technical Services

APPROVED FOR RELEASE: Monday, June 30, 2003 CIA-RDP91-00929R000100220054-8

APPROVED FOR RELEASE: Monday, June 30, 2003 CIA-RDP91-00929R000100220054-8

Configurative Theorems, by B. I. Argunov, L. A. Skornyakov.

RUSSIAN, bk, Konfiguratsionnye Teoremy.

D.C. Heath Co., Pub.
285 Columbus Ave
Boston 16 , Mass

Per Memo: NSF
16 Dec 60

APPROVED FOR RELEASE: Monday, June 30, 2003 CIA-RDP91-00929R000100220054-8

APPROVED FOR RELEASE: Monday, June 30, 2003 CIA-RDP91-00929R000100220054-8

Method of Determining the Mechanical Properties of Soil on the Construction Site, ~~by P. P. Argunov~~.

RUSSIAN, ~~Izvestiya Akademii~~ Nauk SSSR, No 3-4, 1943.

USA Corps of Engr, Waterways Exper Sta Tr 44-4

Sci - Engineering, hydraulics, naval
Econ - Transportation, river, water

A 298

Available on loan at Research Center Library

APPROVED FOR RELEASE: Monday, June 30, 2003 CIA-RDP91-00929R000100220054-8

APPROVED FOR RELEASE: Monday, June 30, 2003 CIA-RDP91-00929R000100220054-8

Class of Spaces Containing All Metric and All
cally Bicompact Spaces, by A. Arhangel'skii, 5 pp.

SSIAN, per, Dok Ak Nauk SSSR, Vol CLI, No 4,
63, pp 751-754.

Amer Math Soc

1 -
o 63

244,142

APPROVED FOR RELEASE: Monday, June 30, 2003 CIA-RDP91-00929R000100220054-8

APPROVED FOR RELEASE: Monday, June 30, 2003 CIA-RDP91-00929R000100220054-8

The Protective Action of Polyesters in the Irradiation of Mitch by Lethal Doses of X-Rays, by S. V. [illegible]
[illegible], 8 pp.
[illegible], per, [illegible], Vol [illegible], No 2, [illegible], pp [illegible]
[illegible]

AEC-Tr-[illegible]

Sci
Mar 64

[illegible]

APPROVED FOR RELEASE: Monday, June 30, 2003 CIA-RDP91-00929R000100220054-8

APPROVED FOR RELEASE: Monday, June 30, 2003 CIA-RDP91-00929R000100220054-8

Adhesions of Emulsions to Stones, by Ariano.

ITALIAN, per, Strade, Vol XXXIV, No 6, 1954, pp 219-225.

CSIRO

Sci - Geophys
Jun 62

199,580

APPROVED FOR RELEASE: Monday, June 30, 2003 CIA-RDP91-00929R000100220054-8

APPROVED FOR RELEASE: Monday, June 30, 2003 CIA-RDP91-00929R000100220054-8

Ariano, R.
CRYSTALS THAT CAN BE OBTAINED FROM BITUMENS. [1964] 9p
Order from ATS $11.75 ATS-62Q731

Trans. of Touring Club Ital[iano, Milan]. Ist[ituto] Sper[imentale] Stradale. Ric[erche e] Studi, 1938, v. 2, p. 135-142.

(Earth Sciences--Mineralogy, TT, v. 12, no. 1)

TT-64-12685

I. Ariano, R.
II. ATS-62Q731
III. Associated Technical Services, Inc., East Orange, N. J.

Office of Technical Services

APPROVED FOR RELEASE: Monday, June 30, 2003 CIA-RDP91-00929R000100220054-8

APPROVED FOR RELEASE: Monday, June 30, 2003 CIA-RDP91-00929R000100220054-8

Ariano, R. and Tognon, G. P.
THERMAL VARIATIONS IN AN EXPERIMENTAL CONCRETE PAVEMENT SLAB (Variazioni Termiche in un Lastrone di Calcestruzzo di una Pavimentazione Sperimentale). [1963] [40]p. (foreign text included).
Order from SLA $4.60 63-14739

Trans. of l'Industria Italiana del Cemento, 1961, v. 31, no. 8, p. 385-396.

DESCRIPTORS: *Pavements, *Concrete, Foundations (Structures), Temperature, Civil engineering.

(Engineering--Civil, TT, v. 10, no. 6)

63-14739

I. Ariano, R.
II. Tognon, G. P.

1244497

Office of Technical Services

APPROVED FOR RELEASE: Monday, June 30, 2003 CIA-RDP91-00929R000100220054-8

APPROVED FOR RELEASE: Monday, June 30, 2003 CIA-RDP91-00929R000100220054-8

Ariano, R.
MECHANICS OF THE PNEUMATIC TIRE. [1961] 14p. (15 figs. omitted) 2 refs.
Order from SLA $1.60 61-14933

Trans. of l'Industria (Italy) 1935, v. 44, May, p. 153-157.

DESCRIPTORS: *Tires, *Deformation, *Mechanics, Pressure, Load distribution

(Unannounced)

61-14933

I. Ariano, R.

Office of Technical Services

APPROVED FOR RELEASE: Monday, June 30, 2003 CIA-RDP91-00929R000100220054-8

APPROVED FOR RELEASE: Monday, June 30, 2003 CIA-RDP91-00929R000100220054-8

Rules Recommended for the Construction of Motor Roads, by R. Ariano.

ITALIAN, per, Strade, Vol XXXV, 1955, pp 135-140, 188-194.

INSDOC-T1730

Sci
Aug 58

76,434

APPROVED FOR RELEASE: Monday, June 30, 2003 CIA-RDP91-00929R000100220054-8

APPROVED FOR RELEASE: Monday, June 30, 2003 CIA-RDP91-00929R000100220054-8

Static Deformation of Pneumatic, Cushion and Solid Tires, by R. Ariano, 5 pp.

ITALIAN, per, Industria, Vol XL, No 2, 1926.

SLA 2853

Sci.
May 58

63,737

APPROVED FOR RELEASE: Monday, June 30, 2003 CIA-RDP91-00929R000100220054-8

APPROVED FOR RELEASE: Monday, June 30, 2003 CIA-RDP91-00929R000100220054-8

MODELING OF THE CHIRCHIK ELEKTROMOTOR PLANT,
BY KIRZE ARIAS, [illegible], 5 PP.

RUSSIAN, NP, [illegible],
10 OCT 196[illegible], PP [illegible].

JPRS 18469

USSR-ECON
APR 63 [illegible]

APPROVED FOR RELEASE: Monday, June 30, 2003 CIA-RDP91-00929R000100220054-8

APPROVED FOR RELEASE: Monday, June 30, 2003 CIA-RDP91-00929R000100220054-8

Auxiliaries of the Cuban Department of Public Order, by Santiago Cardosa Arias, 7 pp.
SPANISH, mp, Granma Magazine Supplement, Havana, 6 Nov 66, pp 6-9

FDD SP-1317

J-1207/67
DC=12818

Nov 66 314,768

APPROVED FOR RELEASE: Monday, June 30, 2003 CIA-RDP91-00929R000100220054-8

APPROVED FOR RELEASE: Monday, June 30, 2003 CIA-RDP91-00929R000100220054-8

An Apparatus for Trichromatic Colorimetry Adaptable to Pulfrich's Photometer, by Ioana Aricescu, Radu Grigorovici, 14 p.

RUMANIAN, per, Acad Rep Populare Romine, Bul Stiintific. Sect Mat Fiz, 1952, Vol IV, No 3, pp 617-627.

SLA 59-15993

107,025

Sci
Feb 60 Vol 2, No 9

APPROVED FOR RELEASE: Monday, June 30, 2003 CIA-RDP91-00929R000100220054-8

APPROVED FOR RELEASE: Monday, June 30, 2003 CIA-RDP91-00929R000100220054-8

An Operational Method ~~XX~~ of Computing the Wind Profile in the Boundary Layer of the Atmosphere, by N. Z. Ariel', L. A. Klyuchnikova, 5 pp.

RUSSISN, per, Trudy Glav Geofiz Observ imeni A. I. Voyeykova, No 94, 1960, pp 39-41.

Amer Meteorol Soc T-R-381

Sci - Geophys
Feb 62

184,978

APPROVED FOR RELEASE: Monday, June 30, 2003 CIA-RDP91-00929R000100220054-8

APPROVED FOR RELEASE: Monday, June 30, 2003 CIA-RDP91-00929R000100220054-8

An Operational Method of Computing the Wind Profile in the Boundary Layer of the Atmosphere, by N. Z. Ariel, L. A. Kliuchnikova, 5 pp

RUSSIAN, per, Trudy Glavnoy Geofiz Observ imeni A. I. Voyeykova, ~~No 88, 90, 91, 93~~, 94, ~~94, 97, 1958~~ 1960, pp 39-41.

XXXX

6 *Amer Meteorolog Soc T-P-3 8,

Sci -
8 Sep 61

APPROVED FOR RELEASE: Monday, June 30, 2003 CIA-RDP91-00929R000100220054-8

APPROVED FOR RELEASE: Monday, June 30, 2003 CIA-RDP91-00929R000100220054-8

Ariel, N. Z. and Klyuchnikova, L. A.
WIND OVER A CITY (Veter v Usloviyakh Goroda)
tr. by Irene A. Donehoo. May 61 [7]p. 2 refs.
Order from OTS or SLA $1.10 61-23079

Trans. of Glavnaya Geofizicheskaya Observatoriya, Leningrad. Trudy (USSR) 1960, no. 94[156] p. 29-32.

DESCRIPTORS: *Wind, Velocity, Urban areas

Observational wind speed data from television towers in Kiev and Leningrad are analyzed. The diurnal course of mean vertical wind speed profiles, up to a height of 180 m is presented. The roughness length and the angle of the change in wind direction with height, over a city, is obtained. It is noted that over cities the large roughness length of the underlying surface causes a weakening of the stratification's influence on wind speed in the lower layers. The deviation angle of the surface wind from the isobars increases over the city.

(Earth Sciences--Meteorology, TT, v. 6, no. 6)

61-23079

I. Ariel, N. Z.
II. Klyuchnikova, L. A.
III. Weather Bureau, Washington, D. C.

Office of Technical Services

APPROVED FOR RELEASE: Monday, June 30, 2003 CIA-RDP91-00929R000100220054-8

APPROVED FOR RELEASE: Monday, June 30, 2003 CIA-RDP91-00929R000100220054-8

Operating Experience With TsKTI Conductivity Meters, by Yu. V. Zenkevich, S. Ya. Ariel.

RUSSIAN, per, Teploenergetika, Vol IX, No 1, 1962, pp 36-39.

NLL Ref: 9022 09 1963, (2713) (Lonn)

Sci - Elec
Feb 64

248,593

APPROVED FOR RELEASE: Monday, June 30, 2003 CIA-RDP91-00929R000100220054-8

APPROVED FOR RELEASE: Monday, June 30, 2003 CIA-RDP91-00929R000100220054-8

THERMAL AND CHEMICAL TESTS ON A ONCE-THROUGH BOILER AND HIGH-PRESSURE TURBINE, BY YU. V. ZENKEVICH, S. YA. ARIEL.

RUSSIAN, PER, TEPLOENERGETIKA, VOL VIII, NO 4, 1961, PP 18-15.

MIL M. 617R

SCI + CHEM, ENGR

OCT 62

214,183

APPROVED FOR RELEASE: Monday, June 30, 2003 CIA-RDP91-00929R000100220054-8

APPROVED FOR RELEASE: Monday, June 30, 2003 CIA-RDP91-00929R000100220054-8

(NY-6550)

ISASBEST WILL DOUBLE ITS PRODUCTION, BY
YEHUDAH ARIEL, 5 PP.

HEBREW, NP, HAARETZ, 10 NOV 1961, P 9.

JPRS 12311

NEAR EAST AAFRICA ISREAL
ECON
DEC 62

182,224

APPROVED FOR RELEASE: Monday, June 30, 2003 CIA-RDP91-00929R000100220054-8

APPROVED FOR RELEASE: Monday, June 30, 2003 CIA-RDP91-00929R000100220054-8

91

Imidazole Dyestuffs, Part IV. Condensation of [illegible]-Phenylenediamine with Phthalic Anhydride, by J. Arient, J. Marhan. CZECH, per, Collection Czech. Chem Communications, Vol 26, pp 98-106, 1961 NASA TT F-9534

J. Arient

Sci-Chem
Nov 65 291,669

APPROVED FOR RELEASE: Monday, June 30, 2003 CIA-RDP91-00929R000100220054-8

APPROVED FOR RELEASE: Monday, June 30, 2003 CIA-RDP91-00929R000100220054-8

81

Imidazole Dyestuffs, Part V. Condensation of 2, 6-and 2, 7-Dichloronaphthalene-1, 4, 5, 8-Tetracarboxylic Acid with -Phenylenediamine, by J. Arient, et al.
CZECH, per, Collection Czech. Chem Communication, Vol 28, pp 2479-2490, 1963
NASA TT F-9528

J. Arient

Sci-Chem
Nov 65

291,670

APPROVED FOR RELEASE: Monday, June 30, 2003 CIA-RDP91-00929R000100220054-8

APPROVED FOR RELEASE: Monday, June 30, 2003 CIA-RDP91-00929R000100220054-8

Imidazole Dyestuffs, Part XI. Condensation of Pyromellitic Acid With o-Phenylenediamine, by J. Arient, L. Havlickova.
CZECH, per, Czecholovakian Chemical Communications, Vol XXVIII, 1963, pp 2534-2536.
P910038865
NASA TT F-9529

NOTICE: BECAUSE OF COPYRIGHT RESTRICTION THIS TRANSLATION HAS NOT BEEN PUBLISHED. THIS COPY IS FOR INTERNAL USEON NASA PERSONNEL AND ANY REFERENCE TO THIS PAPER MUST BE TO THE ORIGINAL CZECH SOURCE. #)(309.801 Sept 66

APPROVED FOR RELEASE: Monday, June 30, 2003 CIA-RDP91-00929R000100220054-8

APPROVED FOR RELEASE: Monday, June 30, 2003 CIA-RDP91-00929R000100220054-8

Benzoic Dyestuffs, Part XI. Condensation of Pyromellitic Acid With o-Phenylenediamine, by J. Arient, L. Havlickova.
CZECH., rpt, Collection Czech Chem Commun, Vol XXVIII, 1963, pp 2534-2536.
JPRS TT F-9529

J. Arient

CONFIDENTIAL USE ONLY
Sci-Chem
Dec 65 295,375

APPROVED FOR RELEASE: Monday, June 30, 2003 CIA-RDP91-00929R000100220054-8

APPROVED FOR RELEASE: Monday, June 30, 2003 CIA-RDP91-00929R000100220054-8

Imidazole Dyestuffs, Part XIII. Reduction of the Azoyleneimidazole Skeleton With Lithium Aluminum Hydride, by J. Arient, et al. CZECH, rpt, Collection Czech Chem Commun, Vol XXIX, 1964, pp 3115-3121.
JPRS FT P-9530

J. Arient

GOVERNMENT USE ONLY
Sci-Chem
Sec 68 295,574

APPROVED FOR RELEASE: Monday, June 30, 2003 CIA-RDP91-00929R000100220054-8

APPROVED FOR RELEASE: Monday, June 30, 2003 CIA-RDP91-00929R000100220054-8

The Excretion of Desoxycytidin in the Urine After Irradiation as an Early Test for Radiation Injury, by I. Parzhizek, M. Arient, Z. Dinstbir, I. Skoda, 18 pp.

RUSSIAN, per, Medit Radiolog, Vol V, No 3, 1960.

JPRS 5124

Sci

Oct 60

130,474

APPROVED FOR RELEASE: Monday, June 30, 2003 CIA-RDP91-00929R000100220054-8

APPROVED FOR RELEASE: Monday, June 30, 2003 CIA-RDP91-00929R000100220054-8

(NY-3982)

The Excretion of Desoxycytidin in the Urine After Irradiation as an Early Test for Radiation Injury, by I. Parzhizek, M. Arient, Z. Dinstbir, I. Skoda, 18 pp.

RUSSIAN, per, Medit Radiolog, Vol V, No 3, 1960.

JPRS 5124

Sci - Med

128,388

APPROVED FOR RELEASE: Monday, June 30, 2003 CIA-RDP91-00929R000100220054-8

APPROVED FOR RELEASE: Monday, June 30, 2003 CIA-RDP91-00929R000100220054-8

Chemical Products as Additives to Lubrication Oils, by R. S. Aries, ~~et al.~~

GERMAN, mo per, Erd Oel und Kohle, Vol IX, No 11, 1956, pp 775-778.

Tech and Comm
$45.00

50,975

Sci - Chem; Fuels
Aug 57

APPROVED FOR RELEASE: Monday, June 30, 2003 CIA-RDP91-00929R000100220054-8

APPROVED FOR RELEASE: Monday, June 30, 2003 CIA-RDP91-00929R000100220054-8

Intracutaneous Use of the VIEV Anti-Foot-and Mouth Disease Vaccine, by K. A. Arifdzhanov, S. I. Voinov.

RUSSIAN, per, Uzbekskii Nauch Issled Vet Inst B. Nauch Tekh Inform, Vol I, 1956, pp 3-8. CIA 9016901

USDA

60,260

SLA R-3504

Sci - Medicine
Mar 58

APPROVED FOR RELEASE: Monday, June 30, 2003 CIA-RDP91-00929R000100220054-8

APPROVED FOR RELEASE: Monday, June 30, 2003 CIA-RDP91-00929R000100220054-8

Neutron Polarization in the Reactions T (p,n) He^3 and D (d, n) He^3, by N. V. Alekseev, U. R. Arifkhanov, 6 pp.

RUSSIAN, per, Zhur Eksper i Teoret Fiz, Vol XLV, No 5, 1963, pp 1416-1424.

Amer Inst of Phys
Sov Phys - JETP
Vol XVIII, No 4

Sci
Jun 64

260,327

APPROVED FOR RELEASE: Monday, June 30, 2003 CIA-RDP91-00929R000100220054-8

APPROVED FOR RELEASE: Monday, June 30, 2003 CIA-RDP91-00929R000100220054-8

Fragment Production by 100-Mev Protons, by U.R. Arifkhanov, M.M. Makarov, N.A. Perfilov, and V.P. Shamov, 6 pp.

RUSSIAN, per, Zhur Eksper i Teoret Fiz, Vol XXXVIII, No 4, 1960, pp 1115-1122.

AIP
Sov Phys - JETP
Vol XI, No 4

132,871

Sci
Nov 60

APPROVED FOR RELEASE: Monday, June 30, 2003 CIA-RDP91-00929R000100220054-8

APPROVED FOR RELEASE: Monday, June 30, 2003 CIA-RDP91-00929R000100220054-8

Determining the Absolute Coefficient of Ionization at the Surface of Heated Tungsten, by Arifov, Ayukhanov, and Lovtsov (~~FDD-PA-149791~~). UNCLASSIFIED

RUSSIAN, per, Dok Ak Nauk, Vol LXVIII, No 3, 1949.

Navy Tr 106/NRL 276

APPROVED FOR RELEASE: Monday, June 30, 2003 CIA-RDP91-00929R000100220054-8

APPROVED FOR RELEASE: Monday, June 30, 2003 CIA-RDP91-00929R000100220054-8

Effects of Aluminium on the Constants of Detonation of Trotyl, by A. N. Dremin, P. F. Pokhil, M. I. Arifov.

RUSSIAN, per, Dok Ak Nauk SSSR, Vol CXXXI, No 5, 1960, pp 1140-1142.

TIL/T 5178

Sci - Chem

181,090

Feb 60

APPROVED FOR RELEASE: Monday, June 30, 2003 CIA-RDP91-00929R000100220054-8

APPROVED FOR RELEASE: Monday, June 30, 2003 CIA-RDP91-00929R000100220054-8

On Angular Distribution of Ions of Alkali Elements, Diffused by the Surface of Metal, by U. A. Arifov, A. Kh. Ayukhanov, A. A. Aliyev, 13 pp.

RUSSIAN, per, Iz Ak Nauk Uz-SSR, Seriya Fiziko Matematicheskikh Nauk, No 6, 1961, pp 57-64.
9681618

FTD-TT-62-1719

Sci-Chem
May 63

229,407

APPROVED FOR RELEASE: Monday, June 30, 2003 CIA-RDP91-00929R000100220054-8

APPROVED FOR RELEASE: Monday, June 30, 2003 CIA-RDP91-00929R000100220054-8

On the Question of the Charge, Mass, and [illegible] Energy Balance in the Collision of Slow Ions with Solid State Atoms, by H. A. Arifov. 22 pp.

RUSSIAN, per. Trudy, Tashkentskaya Kon[illegible] Mirnomy Ispol'zovaniyu Atomnoy Energii, Vol I, 1961, pp 210-222. 9667848

FTD-TT-62-851

Sol-Phys
Mar 63

224,742

APPROVED FOR RELEASE: Monday, June 30, 2003 CIA-RDP91-00929R000100220054-8

APPROVED FOR RELEASE: Monday, June 30, 2003 CIA-RDP91-00929R000100220054-8

Ion Scattering by the Surface of a Metal ,
by U. A. Arifov, et al, 9 pp.

RUSSIAN, per, Iz Ak Nauk Uzbekskoy SSR,
Ser Fiz-Matemat, No 6, 1961, pp 50-56.
9678079

FTD-TT-62-921

Sci - Chem
Sep 62

211, 081

APPROVED FOR RELEASE: Monday, June 30, 2003 CIA-RDP91-00929R000100220054-8

APPROVED FOR RELEASE: Monday, June 30, 2003 CIA-RDP91-00929R000100220054-8

The Nature of the Secondary Emission Occuring on the Bombardment With Alkali-Metal Ions of Films of Alkali Elements on Metals, by U. A. Arifov, A. Kh. Ayukhanov, 10 pp.

RUSSIAN, per, Iz Ak Nauk Uzbekskoy SSR, Ser Fiz-Matemat, No 6, 1961, pp 34-39. 9678079

FTD-TT-62-921

Sci - Engr
Sep 62

211, 079

APPROVED FOR RELEASE: Monday, June 30, 2003 CIA-RDP91-00929R000100220054-8

APPROVED FOR RELEASE: Monday, June 30, 2003 CIA-RDP91-00929R000100220054-8

Some Feature of Secondary Ion Emission During Bombardment of Metals by Low-Energy Ions, by U. A. Arifov, D. D. Gnatich and L. Yu. Chastukhina, 9 pp.
RUSSIAN, per, Izvestiya Akademii Nauk SSSR, Seriya Fizicheskaya, Vol 28, No 9, 1964, pp 1402-1408.
JPRS 29437

p101

USSR
Sci-Physics
Mar 65

275,400

APPROVED FOR RELEASE: Monday, June 30, 2003 CIA-RDP91-00929R000100220054-8

APPROVED FOR RELEASE: Monday, June 30, 2003 CIA-RDP91-00929R000100220054-8

Interaction of Atomic Particles With the Surface of a Metal,
by U. A. Arifov, 317 pp.
RUSSIAN, Lk, Vzaimodeistvie Atomnykh Chastits s
Poverkhnost'yu Metalla, Tashkent, 1961, 328 pp. 9219346-V

ABC&Tr-6089

Sci-Nucl Sci
Mar 64

APPROVED FOR RELEASE: Monday, June 30, 2003 CIA-RDP91-00929R000100220054-8

APPROVED FOR RELEASE: Monday, June 30, 2003 CIA-RDP91-00929R000100220054-8

Method for the Simultaneous Study of the Dependence of Secondary-Ion and Electron Emission on the Thickness of Various Films on Metal, by U. A. Arifov, A. Kh. Ayukhanov, 5 pp.

RUSSIAN, per, Radiotekh i Elek, No 4, 1963.

IEEE

Sci
Apr 64

254,479

APPROVED FOR RELEASE: Monday, June 30, 2003 CIA-RDP91-00929R000100220054-8

APPROVED FOR RELEASE: Monday, June 30, 2003 CIA-RDP91-00929R000100220054-8

Arifov, U. A., Ayukhanov, A. Kh., and Starodubtseva, S. V.
METHOD FOR INVESTIGATING THE SECONDARY EMISSION UPON BOMBARDMENT OF THE CONDUCTORS WITH IONS (O Metodike Issledovaniya Vtorichnoi Emissii pri Bombardirovke Provodnikov Ionami) tr. by Lydia Venters. Apr 62, 13p. 4 refs.
Order from OTS or SLA $1.60 AEC-tr-5066

Trans. of Zhurnal Eksperimental'noi i Teoreticheskoi Fiziki (USSR) 1954, v. 25, no. 6, p. 714-722.

DESCRIPTORS: *Ion bombardment, Ion beams, *Secondary emission, Measurement, Targets, Measuring devices (Electrical and electronic), *Oscillographs, Modulation, Circuits.

The deficiencies of the present methods for investigating the secondary emission under the effect of the ionic impact against the target, are discussed. Oscillographic (Physics--Electronics, TT, v. 9, no. 7) (over)

63-13958

I. Arifov, U. A.
II. Ayukhanov, A. Kh.
III. Starodubtseva, S. V.
IV. AEC-tr-5066
V. Argonne National Lab. Ill.

590390

Office of Technical Services

APPROVED FOR RELEASE: Monday, June 30, 2003 CIA-RDP91-00929R000100220054-8

APPROVED FOR RELEASE: Monday, June 30, 2003 CIA-RDP91-00929R000100220054-8

Method for Studying the Energy Distribution of Secondary Electrons Produced by the Electron Bombardment of Metals, by U. A. Arifov, A. Kh Kasymov, 6 pp.

RUSSIAN, per, Raidiotekh i Elektronika, No 1, 1963.

FREE

Sci
Dec 63

244,016

APPROVED FOR RELEASE: Monday, June 30, 2003 CIA-RDP91-00929R000100220054-8

APPROVED FOR RELEASE: Monday, June 30, 2003 CIA-RDP91-00929R000100220054-8

Secondary Emission Upon Bombardment of Tungsten by Negative Chlorine Ions, by U. A. Arifov, N. M. Khashimov, 6 pp.

RUSSIAN, per, Radiotekh i Elektronika, No 2, 1963.

[redacted]

Sci
Dec 63

243,983

APPROVED FOR RELEASE: Monday, June 30, 2003 CIA-RDP91-00929R000100220054-8

APPROVED FOR RELEASE: Monday, June 30, 2003 CIA-RDP91-00929R000100220054-8

Electron Emission From Metals Under Bombardment by Light Ions, by U. A. Arifov, R. R. Rakhimov, 6pp

RUSSIAN, per, Iz Ak Nauk SSSR, Seriya Fiz, Vol XXVI, No 11, 1962, pp 1427-1431.'

CTT

243,066

Sci
Nov 63

APPROVED FOR RELEASE: Monday, June 30, 2003 CIA-RDP91-00929R000100220054-8

APPROVED FOR RELEASE: Monday, June 30, 2003 CIA-RDP91-00929R000100220054-8

Electron Emission From Metals Under Bombardment by Inert Gas ions in the Energy Range up to 50 keV, by U. A. Arifov, R.R. Rakhimov, 5pp

RUSSIAN, per, Is Ak Nauk S SSSR, Seriya Fiz Vol XXVI, No 11, 1962, pp 1422-1426.

OTT

243,068

Sci
Nov 63

APPROVED FOR RELEASE: Monday, June 30, 2003 CIA-RDP91-00929R000100220054-8

APPROVED FOR RELEASE: Monday, June 30, 2003 CIA-RDP91-00929R000100220054-8

Angular Distribution of Scattered Secondary Ions in the Case of Bombardment of Light Targets by Heavy Ions , by U. A. Arifov, A. Kh. Ayukhanov, 5pp

RUSSIAN, per, Iz Ak Nauk SSSR, Seriya Fiz Vol XXVI, No 11, 1962, pp 1665-1670.

CFT

243,069

Sci
Nov 63

APPROVED FOR RELEASE: Monday, June 30, 2003 CIA-RDP91-00929R000100220054-8

APPROVED FOR RELEASE: Monday, June 30, 2003 CIA-RDP91-00929R000100220054-8

A Comparative Study of the Electronic Emission of Metals Under the Activity of Bombardment by Ions of Inert Gases and Alkaline Elements in the Realm of Energy up to 10 Kilo-Electron-Volts, by U.A. Arifov, R. Rakhimov.

RUSSIAN, per, Iz Ak Nauk UzSSR, Ser Fiz-Mat, No 6, 1958, pp 49-55. 9661848.

ATIC MCL 299/1-2

Sci - Phys
Jun 61

155,540

APPROVED FOR RELEASE: Monday, June 30, 2003 CIA-RDP91-00929R000100220054-8

APPROVED FOR RELEASE: Monday, June 30, 2003 CIA-RDP91-00929R000100220054-8

Concerning Neutralization of Fast Positive Ions on Metal Surfaces, by U. A. Arifov, Kh. Kh. Khadzhimukhamedov, 5 pp.

RUSSIAN, per, Iz Ak Nauk SSSR, Ser Fiz, Vol XXIV, No 6, 1960, pp 705-710.

CTT

163,893

Sci
Aug 61

APPROVED FOR RELEASE: Monday, June 30, 2003 CIA-RDP91-00929R000100220054-8

APPROVED FOR RELEASE: Monday, June 30, 2003 CIA-RDP91-00929R000100220054-8

An Investigation of the Components of Secondary Ionic Emission for High Target Temperature in the Presence of Thermionic Emission, by U. A. Arifov, Kh. Kh. Khadzhimukhamedov, 5 pp.

RUSSIAN, per, Iz Ak Nauk UzbSSR, Ser Fiz Matemat Nauk, No 2, 1959, pp 47-50.

MDF A-150
$3.00

142,648

Sci - Phys

Mar 61

APPROVED FOR RELEASE: Monday, June 30, 2003 CIA-RDP91-00929R000100220054-8

APPROVED FOR RELEASE: Monday, June 30, 2003 CIA-RDP91-00929R000100220054-8

Problem on the Presence of Potential Emission of Electrons in the Bombardment of Metals by Ions of Inert Gases, by U.A. Arifov, R. Rakhimov.

RUSSIAN, per, Iz Ak Nk, UzSSR, Ser Fiz-Mat Nk, No 5, 1958, pp 5-13. 9661810.

ATIC MCL 301/1-2

Sci - Phys
Jun 61

155,547

APPROVED FOR RELEASE: Monday, June 30, 2003 CIA-RDP91-00929R000100220054-8

APPROVED FOR RELEASE: Monday, June 30, 2003 CIA-RDP91-00929R000100220054-8

About the Methods of Investigating the Secondary Processes Caused by Ions at High Temperature of Targets in the Presence of Thermionic Emission, by U.A. Arifov, A. Kh. Ayukhanov, S.V. Starodubtsev, Kh. Kh. Khadzhikhamedov.

RUSSIAN, per, Iz Ak Nk, UzSSR, Ser Fiz-Mat Nauk, No 5, 1958, pp 15-22. 9661810.

ATIC MXL 301/1-2

Sci - Phys
Jun 61

155,548

APPROVED FOR RELEASE: Monday, June 30, 2003 CIA-RDP91-00929R000100220054-8

APPROVED FOR RELEASE: Monday, June 30, 2003 CIA-RDP91-00929R000100220054-8

Variation of Ion-Electron Emission as a Function of Certain Parameters of the Target and the Bombarding Ions, by U. A. Arifov, R. R. Rakhimov, 6 pp.

RUSSIAN, per, Iz Ak Nauk SSSR, Ser Fiz, Vol XXIV, No 6, 1960, pp 657-663.

CTT 163,884

Sci
Aug 61

APPROVED FOR RELEASE: Monday, June 30, 2003 CIA-RDP91-00929R000100220054-8

APPROVED FOR RELEASE: Monday, June 30, 2003 CIA-RDP91-00929R000100220054-8

Investigation of Secondary Emission From Metals Under Bombardment by Positive Ions of Alkali Elements, by U. A. Arifov, A. Kh. Ayukhanov, ~~14~~ 13 pp.

RUSSIAN, mo per, Iz Ak Nauk SSSR, Ser Fiz, Vol XX, No 10, Oct 1956, pp ~~1057-1069~~ 1165-1178

Columbia Tech

Sci - Physics

56,492

Dec 57

APPROVED FOR RELEASE: Monday, June 30, 2003 CIA-RDP91-00929R000100220054-8

APPROVED FOR RELEASE: Monday, June 30, 2003 CIA-RDP91-00929R000100220054-8

Method for Investigating the Secondary Emission Upon Bombardment of the Conductors With Ions, by U. A. Arifov, A. Kh. Ayukhanov, S. V. Starodubtseva,

RUSSIAN, ~~por~~, Zhur Eksper i Teoret Fiz, No 6, 1954, pp 714-722. 9093444

AEC Tr-5066

Sci - Phys
Jul 62

204,750

APPROVED FOR RELEASE: Monday, June 30, 2003 CIA-RDP91-00929R000100220054-8

APPROVED FOR RELEASE: Monday, June 30, 2003 CIA-RDP91-00929R000100220054-8

Secondary Emission of Negative Particles in the Bombardment of Extrangeous Layers of Pure Metals by Ions of Alkaline Elements, 14 pp, by U. A. Arifov, A. Kh. Ayukhanov, S. V. Starodubtsev.

RUSSIAN, per, Izvest Akad Nauk U_zSSR, Ser Fiz Matemat Nauk No. 2, 1958, pp 107-115.
9662491

ATIC-MCL-298/1

Sci - Min/Metals

159,502

Jul 61

APPROVED FOR RELEASE: Monday, June 30, 2003 CIA-RDP91-00929R000100220054-8

APPROVED FOR RELEASE: Monday, June 30, 2003 CIA-RDP91-00929R000100220054-8

Investigation in Vitro of the Mechanism of Action of Chemical Radioprotectors. Communication I. by E. E. Ganassi, L. Kh. Eidus, R. A. Arifulina, 10 pp.

RUSSIAN, per, Radiobiol, Vol III, No 3, 1963, pp 438-446.

AEC-Tr-5436

Sci.

Mar 64

253,851

APPROVED FOR RELEASE: Monday, June 30, 2003 CIA-RDP91-00929R000100220054-8

APPROVED FOR RELEASE: Monday, June 30, 2003 CIA-RDP91-00929R000100220054-8

The Use of Azidine in the Treatment of Piro-Plasmosis and Francaielosis in Cattle, by K. A. Afifzhdanov, V. F. Bokov. 7 pp.
RUSSIAN, per, Veterinariya, Vol 40, No 7, 1963, pp 19-20.
SLA TT-64-19272

K. A. Arifzhdanov

Sci/B&M
Jul 66

305,941

APPROVED FOR RELEASE: Monday, June 30, 2003 CIA-RDP91-00929R000100220054-8

APPROVED FOR RELEASE: Monday, June 30, 2003 CIA-RDP91-00929R000100220054-8

Practical Investigation on Work Rolls for Cold Rolling, by Yasuhisa Kuwabara, Yasuhiko Miwa, Keiji Ariga. UNCLASSIFIED

JAPANESE, per, Tetsu to Hagane, Vol XLIII, Jan 1957, pp 24-28.

Iron and Steel Inst Tr 824
(L5.0.0)

Sci - Engr
Aug 58

71,757

APPROVED FOR RELEASE: Monday, June 30, 2003 CIA-RDP91-00929R000100220054-8

APPROVED FOR RELEASE: Monday, June 30, 2003 CIA-RDP91-00929R000100220054-8

Some Applications of Radioisotopes in the Field of Civil Engineering, by A. Arizumi.
JAPANESE, per, Oyo Butsuri, Vol XXXII, No 6, 196[illegible], pp 411-420.
*AEC

Sci-K NS
Jul 65

APPROVED FOR RELEASE: Monday, June 30, 2003 CIA-RDP91-00929R000100220054-8

APPROVED FOR RELEASE: Monday, June 30, 2003 CIA-RDP91-00929R000100220054-8

Some Applications of Radioisotopes in the Field of Civil Engineering, by A. Ariizumi.
JAPANESE, per, Oyo Butsuri, Vol 32, No 6, 1963, pp 411-420.
GB 45/11/3/5/2226

A ARIIZUMI

Sci -
Aug 67

335,791

APPROVED FOR RELEASE: Monday, June 30, 2003 CIA-RDP91-00929R000100220054-8

APPROVED FOR RELEASE: Monday, June 30, 2003 CIA-RDP91-00929R000100220054-8

OCI-221

Reflection of Opinion Regarding New Turkish Laws, by Baha Arikan, Sulhi Donmezer, Ataley Akan, (DC-6235)

TURKISH, np, Cumhuriyet, Ulus, Issue No Cum, 13,222, 13,279; Ulus, 13,567, 25 May-25 Jul 1961.

*JPRS

NE/A - Turkey
Pol
14 Aug 61

APPROVED FOR RELEASE: Monday, June 30, 2003 CIA-RDP91-00929R000100220054-8

APPROVED FOR RELEASE: Monday, June 30, 2003 CIA-RDP91-00929R000100220054-8

Determination of a Small Amount of Acetaldehyde in Vinyl Acetate, by Y. Arikawa, 6 pp.

JAP, per, Japan Analyst (Bunseki-Kagaku), Vol II, 1953, p 436-439.

Asso Tech Svc
32H12J
$9.20

Sci

ATS JJ-12,16

68,593

Jul 58

APPROVED FOR RELEASE: Monday, June 30, 2003 CIA-RDP91-00929R000100220054-8

APPROVED FOR RELEASE: Monday, June 30, 2003 CIA-RDP91-00929R000100220054-8

Wind Over a City, by N. Z. Ariel, L. A. Klyuchnikova, 6 pp.

RUSSIAN, per, Trudy Glav Geofiz Observ imeni A. I. Voyeykova, No 94, 1960, pp 29-32.

Amer Meteorol Soc X-R-276
AF Cambridge Res Center

167, 819

Sci - Geophys
Sep 61

APPROVED FOR RELEASE: Monday, June 30, 2003 CIA-RDP91-00929R000100220054-8

APPROVED FOR RELEASE: Monday, June 30, 2003 CIA-RDP91-00929R000100220054-8

Some Applications of Radioisotopes in the Field of Civil Engineering, by A. Ariizumi, 20 pp.
JAPANESE, per, Oyo Buturi, Vol 32, 1963, pp 411-420.
AEC AEHE Tr-1044

A. Ariizumi

327,915

Sci - Nuclear Science
Jun 67

APPROVED FOR RELEASE: Monday, June 30, 2003 CIA-RDP91-00929R000100220054-8

APPROVED FOR RELEASE: Monday, June 30, 2003 CIA-RDP91-00929R000100220054-8

TRI-63-104

A Research on the Measurement of the Neutralization Phenomenon of Mortar Using Radioactive Carbon Dioxide, by M. Ariizumi, N. Kondo, M. Fujita.

JAPANESE, rpt, Fourth Japan Conference on Radioisotopes, Tokyo, held 10-12 Oct 1961, pp 246-248, published 1962.

*AEC

Sci - Phys

15 Jan 63

APPROVED FOR RELEASE: Monday, June 30, 2003 CIA-RDP91-00929R000100220054-8

APPROVED FOR RELEASE: Monday, June 30, 2003 CIA-RDP91-00929R000100220054-8

TRI-63-99

Some Applications Examples of Radioisotopes as Radiation Sources in the Field of Civil Engineering, by A. Ariizumi, U. Kondou, Y. Mori.

JAPANESE, rpt, Fourth Japan Conference on Radioisotopes, Tokyo, held 10-12 Oct 1961, pp 174-176, published 1962.

*AEC

(JPRS for AEC)

Sci - Phys

10 Jan 63

APPROVED FOR RELEASE: Monday, June 30, 2003 CIA-RDP91-00929R000100220054-8

APPROVED FOR RELEASE: Monday, June 30, 2003 CIA-RDP91-00929R000100220054-8

137

Some Applications of Radioisotopes in the Field of Civil Engineering, by Akira ARIIZUMI, 15 pp. JAPANESE, pub, Oyo Butsuri, Vol 32, No 6, 1963, pp 411-420.
AEC MEJ Tr-42

Akira ARIIZUMI

331,179

Sci - Nuclear Science
Jul 67

APPROVED FOR RELEASE: Monday, June 30, 2003 CIA-RDP91-00929R000100220054-8

APPROVED FOR RELEASE: Monday, June 30, 2003 CIA-RDP91-00929R000100220054-8

DC-6235

LEGAL GUARANTEES IN ELECTIONS, BY BAHA ARIKAN, 7 PP.

TURKISH, NP, CUMHURIYET, 29 MAY L96L, P 2.

JPRS 8843

NE/A - TURKEY

POL 173,109

NOV 6L

APPROVED FOR RELEASE: Monday, June 30, 2003 CIA-RDP91-00929R000100220054-8

APPROVED FOR RELEASE: Monday, June 30, 2003 CIA-RDP91-00929R000100220054-8

56

Delayed Development of Tubercular Allergy in the Guinea Pig After Intravenous Inoculation of BCG, by J. Arima, et al, FRENCH, per, Comptes Rendus Acad Sco Biol, Vol CLII, 1958, pp 1292-1295.
HEW NIH 4-22-67

Sci-BGM
May 67

326,910

APPROVED FOR RELEASE: Monday, June 30, 2003 CIA-RDP91-00929R000100220054-8

APPROVED FOR RELEASE: Monday, June 30, 2003 CIA-RDP91-00929R000100220054-8

Effect of the Minor Ingredients of Glass Batch on the Melting Process Observed Under High Temperature Microscope,
by M. Ihara, T. Arimori. 15 p.
JAPANESE, per. Yogyo Kyokaishi, Vol 71, No 1, 1963, pp 109-116.
SLA TT-66-10694

J. Arimori

Sci-HSM
Jul 66 306,01A

APPROVED FOR RELEASE: Monday, June 30, 2003 CIA-RDP91-00929R000100220054-8

APPROVED FOR RELEASE: Monday, June 30, 2003 CIA-RDP91-00929R000100220054-8

Studies on the Manufacture of Pure Alumina from Clays found in Manchuria, by T. Arimori, 14 pp. (Reports 10 and 11)

JAPANESE, per, J Soc Chem Ind Japan, Vol XLV, 1942, pp 370-375.

Assoc Tech Serv 91H10J
105-106

Sci
Aug 58

70,884

APPROVED FOR RELEASE: Monday, June 30, 2003 CIA-RDP91-00929R000100220054-8

APPROVED FOR RELEASE: Monday, June 30, 2003 CIA-RDP91-00929R000100220054-8

Studies on the Manufacture of Pure Alumina from Clays Found in Manchuria (Reports 12-13), by T. Arimori, 13 pp.

JAPANESE, per, J Soc Chem Ind Japan, Vol XLV, 1942, pp 703-707.

Assoc Tech Serv 93110J
203-204

Sci
Aug 58

70,885

APPROVED FOR RELEASE: Monday, June 30, 2003 CIA-RDP91-00929R000100220054-8

APPROVED FOR RELEASE: Monday, June 30, 2003 CIA-RDP91-00929R000100220054-8

Present Status of Vitamin Intake f of Japanese, by Kunitaro Arimoto, 13 pp.

JAPANESE, per, Bitamin, Vol X, No 4, 1956, pp 217-223.

NIH 5-8-61

Sci - Med
Jul 61

159,545

APPROVED FOR RELEASE: Monday, June 30, 2003 CIA-RDP91-00929R000100220054-8

APPROVED FOR RELEASE: Monday, June 30, 2003 CIA-RDP91-00929R000100220054-8

NCH-200 504 Field 11E

Arimoto, H.
IODINE TREATMENT OF NYLON 6. III. CHANGE IN INFRARED SPECTRUM OF NYLON 6 DUE TO IODINE TREATMENT WITH A SOLUTION OF IODINE - POTASSIUM IODIDE IN HEAVY WATER. 1965, 10p, 12refs. NLL-M.5652; Trans-T-1510.
Order from NLL as M.5652

Trans. of Kobunshi Kagaku (Japan) v19 n207 p456-60 1962.

I. Title: Change ...
II. National Lending Library for Science and Technology, Boston Spa (England)

APPROVED FOR RELEASE: Monday, June 30, 2003 CIA-RDP91-00929R000100220054-8

APPROVED FOR RELEASE: Monday, June 30, 2003 CIA-RDP91-00929R000100220054-8

Iodine Treatment of Nylon 6. II. Change in Infra Red Spectrum of Nylon 6 by Iodine Treatment, by H. Arimoto.

JAPANESE, per, Kobunshi Kagaku, Vol XIX, No 204, 1962, pp 205-211.

NLL Ref: 5828.4 1962 (10102)
(Loan)

238,372

Sci - M/M
Jul 63

APPROVED FOR RELEASE: Monday, June 30, 2003 CIA-RDP91-00929R000100220054-8

APPROVED FOR RELEASE: Monday, June 30, 2003 CIA-RDP91-00929R000100220054-8

Study on the Enrichment of Wheat Flour Products, Ministry of Education, Scientific Testing Studies, Report on the Committee for the Study of Enriched Foods, by K. Arimoto, 10 pp.

JAPANESE, rpt, Reports for the Year 1951, May 1952, pp 66-71.

NIH Tr No 1218

Scientific - Biology

30,841

APPROVED FOR RELEASE: Monday, June 30, 2003 CIA-RDP91-00929R000100220054-8

APPROVED FOR RELEASE: Monday, June 30, 2003 CIA-RDP91-00929R000100220054-8

(NY-4687)

Symbolic Programming for the Electronic Computer of the Academy of Sciences, Latvian SSR, by E. I. Arin', M. A. Skuepe, 15 pp.

RUSSIAN, per, Iz Ak Nauk Latviyskoy SSR, No 6, (131), 1958, pp 101-107.

JPRS 5427

Sci - Math

128,980

Oct 60

APPROVED FOR RELEASE: Monday, June 30, 2003 CIA-RDP91-00929R000100220054-8

APPROVED FOR RELEASE: Monday, June 30, 2003 CIA-RDP91-00929R000100220054-8

Bloodless Method of Determining Vascular Toxicity of Human Extremities, by S. I. Arinchin, UNCLASSIFIED

RUSSIAN, per, Fiz Zhur, Vol XXXVIII, No 6, 1952, pp 748-750.

ATIC F-TS-8104

Scientific - Medicine CTS/DEX

5544

APPROVED FOR RELEASE: Monday, June 30, 2003 CIA-RDP91-00929R000100220054-8

APPROVED FOR RELEASE: Monday, June 30, 2003 CIA-RDP91-00929R000100220054-8

On the Structure of a Crystal Near the Melting Point, by E. A. Arinshtein,

RUSSIAN, per, Iz Vysshikh Ucheb Zaved, Fiz, No 4, 1959, pp 173-175.

MDF A-142

Sci - Phys

Mar 61

142,464

APPROVED FOR RELEASE: Monday, June 30, 2003 CIA-RDP91-00929R000100220054-8