APPROVED FOR RELEASE: Monday, June 30, 2003 CIA-RDP91-00929R000100260006-7

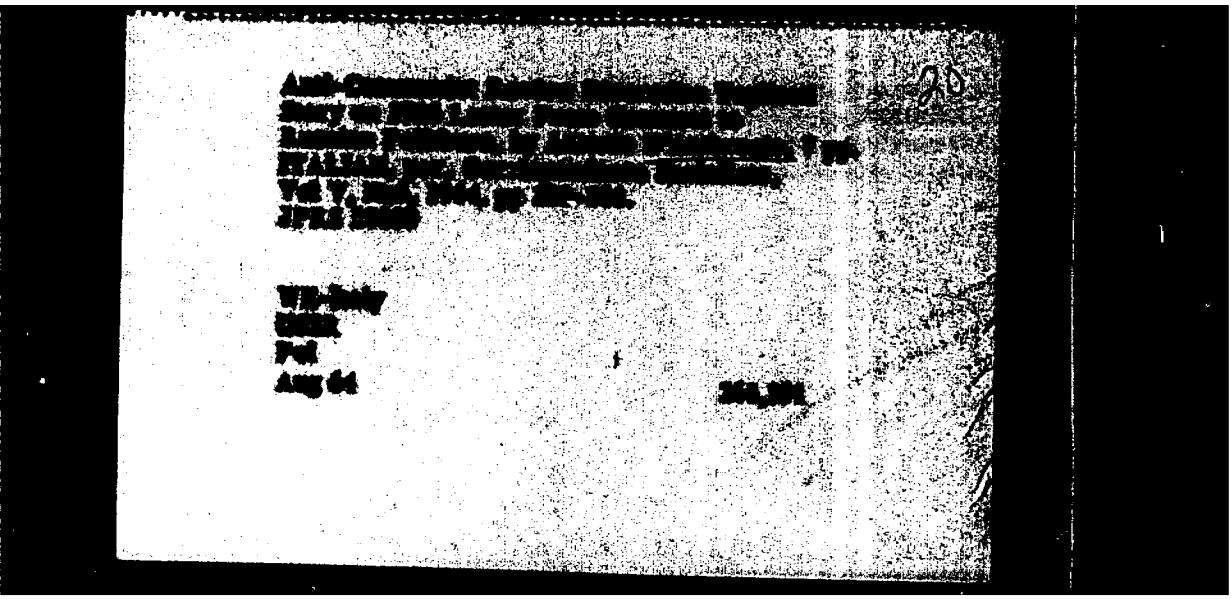

APPROVED FOR RELEASE: Monday, June 30, 2003 CIA-RDP91-00929R000100260006-7

APPROVED FOR RELEASE: Monday, June 30, 2003 CIA-RDP91-00929R000100260006-7

General Ideas about the Physics of Ionizing Radiation, by G. D'Ambrosio, ITALIAN, per. Riv. Med. Aeron. e Sp, Vol 27, 1964, pp 505-517.
NASA TT F-9783

G. d'Ambrosio

U. S. GOVERNMENT USE ONLY
Sci-Phys
Apr 66

298,733

APPROVED FOR RELEASE: Monday, June 30, 2003 CIA-RDP91-00929R000100260006-7

APPROVED FOR RELEASE: Monday, June 30, 2003 CIA-RDP91-00929R000100260006-7

Studies on Water Fever in Poland, by I. K. Parnas, K. Zazuga, T. Dambrovskiy, 9 p.

RUSSIAN, per, Zhur Mikrobiol Epidemiol i Immunobiol, Vol XXX, No 3, 1959, pp 79-84.

Pergamon Press

Sci

Apr 60

112,390

APPROVED FOR RELEASE: Monday, June 30, 2003 CIA-RDP91-00929R000100260006-7

APPROVED FOR RELEASE: Monday, June 30, 2003 CIA-RDP91-00929R000100260006-7

(NY-6430)

Mechanization--A Complex Problem, by Stefania Dembrowska, Tadeusz Kociecki, 12 pp.

POLISH, per, Wieś Współczesna, Vol V, No 7, 1961, pp 48-57.

JPRS 12811

Khur - Poland
Econ
Mar 62

188, 613

APPROVED FOR RELEASE: Monday, June 30, 2003 CIA-RDP91-00929R000100260006-7

APPROVED FOR RELEASE: Monday, June 30, 2003 CIA-RDP91-00929R000100260006-7

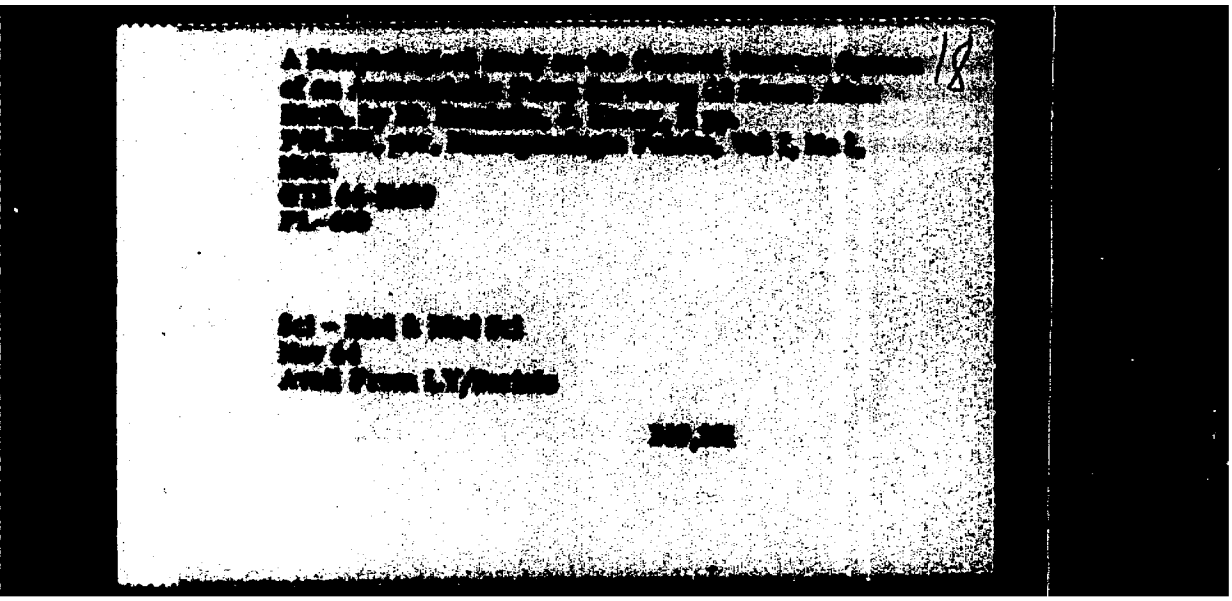

APPROVED FOR RELEASE: Monday, June 30, 2003 CIA-RDP91-00929R000100260006-7

APPROVED FOR RELEASE: Monday, June 30, 2003 CIA-RDP91-00929R000100260006-7

New Developments in the Electric Cell Field, by Jerzy Dambski, 4 pp.

POLISH, per, Chemik, No 2/122, 1958, pp 60-62.
9660729

ATIC MCL-596

Sci

May 61

150, 185

APPROVED FOR RELEASE: Monday, June 30, 2003 CIA-RDP91-00929R000100260006-7

APPROVED FOR RELEASE: Monday, June 30, 2003 CIA-RDP91-00929R000100260006-7

Treatment of Long-Range Interactions by a Modified Form of Strong Coupling, by R. Damburg, E. Karule.
RUSSIAN, preprint (rec'd as typescript).
YEAR 2960

91

R. Damburg

Sci - Nuclear Science

APPROVED FOR RELEASE: Monday, June 30, 2003 CIA-RDP91-00929R000100260006-7

APPROVED FOR RELEASE: Monday, June 30, 2003 CIA-RDP91-00929R000100260006-7

Estimation of the Effective Scattering Cross Sections of Electrons by Alkali Elements Taking Into Account the Strong Coupling, by R. Damburg, V. Kravchenko, 5 pp.

RUSSIAN, per, Iz Ak Nauk Latviyskoy SSR, No 1, (150), 1960, pp 73-76. 9671625

FTD MCL-1291/1

174,745

Sci - Phys

28 Nov 61

APPROVED FOR RELEASE: Monday, June 30, 2003 CIA-RDP91-00929R000100260006-7

APPROVED FOR RELEASE: Monday, June 30, 2003 CIA-RDP91-00929R000100260006-7

(DC-5903)

The Producer Cooperative Association During the Next Five Years, by D. Damchig, 6 pp.

MONGOLIAN, np, MUnen, 28 May 1961, p 2.

JPRS 10716

ASIA - Mongolia

175,081

Econ

APPROVED FOR RELEASE: Monday, June 30, 2003 CIA-RDP91-00929R000100260006-7

APPROVED FOR RELEASE: Monday, June 30, 2003 CIA-RDP91-00929R000100260006-7

D. Dumbin's Article on the Revolution as a Peace Force, by
B. Dumbin, 2 pp.

MONGOLIAN, ng, Ulan, 2 Nov 1963, pp 2.

APRS 12013

FR-Mongolia
USSR
Pol
Jun 64 247,060

APPROVED FOR RELEASE: Monday, June 30, 2003 CIA-RDP91-00929R000100260006-7

APPROVED FOR RELEASE: Monday, June 30, 2003 CIA-RDP91-00929R000100260006-7

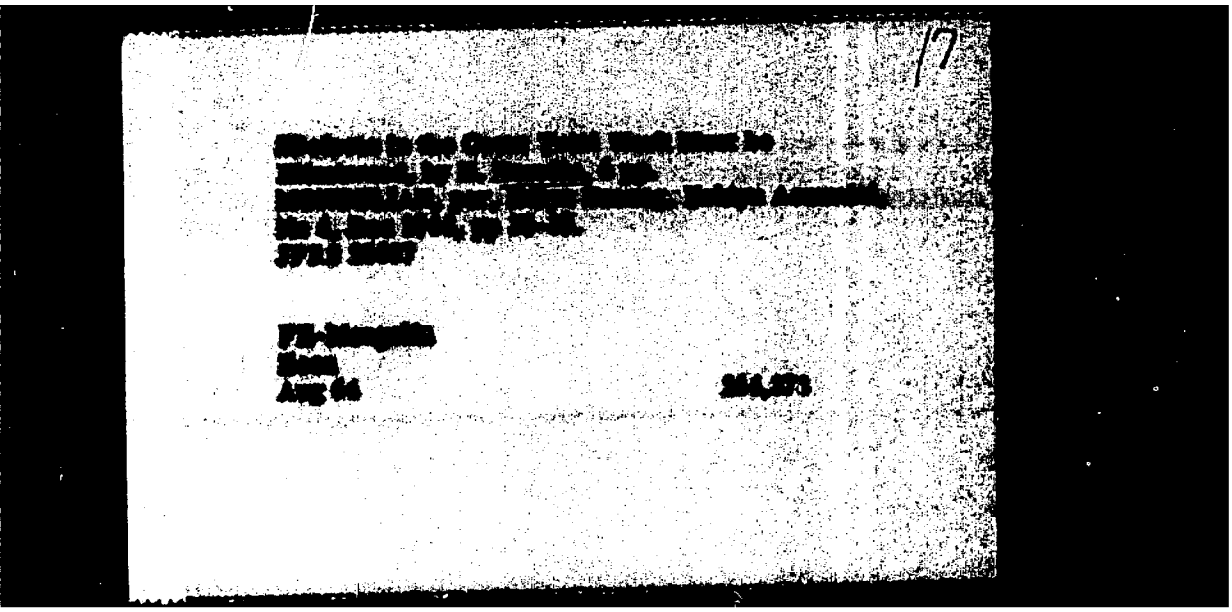

APPROVED FOR RELEASE: Monday, June 30, 2003 CIA-RDP91-00929R000100260006-7

APPROVED FOR RELEASE: Monday, June 30, 2003 CIA-RDP91-00929R000100260006-7

(DC-5903)

Speech by P. Damdin, Representing Sure Bator Aymak at the XIVth Congress of the Mongolian People's Revolutionary Party, 15 pp.

MONGOLIN, np, MK Unen, 6 Jul 1961, pp 9-10.

JPRS 12399

Asia - Mongolia
Pol - Congress
27 Feb 62

APPROVED FOR RELEASE: Monday, June 30, 2003 CIA-RDP91-00929R000100260006-7

APPROVED FOR RELEASE: Monday, June 30, 2003 CIA-RDP91-00929R000100260006-7

(DC-5903)

Development of Fuel and Electric Power Production During the Third Five-Year Plan, by P. Damdin, 9 pp.

MONGOLIAN, np, Unen, 20 May 1961, p 2.

JPRS 10716

175,091

ASIA - Mongolia

Econ

APPROVED FOR RELEASE: Monday, June 30, 2003 CIA-RDP91-00929R000100260006-7

APPROVED FOR RELEASE: Monday, June 30, 2003 CIA-RDP91-00929R000100260006-7

(DC-5903)

PROSPECTS FOR CASH COMPUTATION OF WAGES IN SOME AGRICULTURAL ARTELS, BY G. DAMDINSORJ, 18 PP.

MONGOLIAN, PER, EDIYN DZASAG EDHIYN ASUUDAL, NO 3, 1961, PP 70-82.

JPRS 14889

FE - MONGOLIA
ECON
JUL 62

20R,006

APPROVED FOR RELEASE: Monday, June 30, 2003 CIA-RDP91-00929R000100260006-7

APPROVED FOR RELEASE: Monday, June 30, 2003 CIA-RDP91-00929R000100260006-7

Population Census, by S. Damdindorj,
7 pp.

MONGOLIAN, np, Unen, 11 Aug 1962, p 2.

JPRS 15458

FE - Mongolia
Econ
Oct 62

212,505

APPROVED FOR RELEASE: Monday, June 30, 2003 CIA-RDP91-00929R000100260006-7

APPROVED FOR RELEASE: Monday, June 30, 2003 CIA-RDP91-00929R000100260006-7

(DC-5903)

The Historical Step of Mongolian Science,
by Ts. Damdinsuren, 5 pp.

MONGOLIAN, np, Uneny 24 May 1961, p 3.

No 6

JPRS 10617

ASIA - Mongolia
~~MONGOL~~
Soc
Sci - Misc
Nov 61

175,064

APPROVED FOR RELEASE: Monday, June 30, 2003 CIA-RDP91-00929R000100260006-7

APPROVED FOR RELEASE: Monday, June 30, 2003 CIA-RDP91-00929R000100260006-7

Shipbuilding and Shipping in Socialist Countries,
by G. Dame. UNCLASSIFIED

GERMAN, per, Seesport, No 3, Mar 1959, p 27.

Navy 2355/ONI 621

KE - Soviet Orbit
Econ
Nov 59

101,408

APPROVED FOR RELEASE: Monday, June 30, 2003 CIA-RDP91-00929R000100260006-7

APPROVED FOR RELEASE: Monday, June 30, 2003 CIA-RDP91-00929R000100260006-7

Principles of Pediatric Traumatology, by N. G. Dam'e.

RUSSIAN, bk, 1960.

*Possibly CB

sci

May 63

APPROVED FOR RELEASE: Monday, June 30, 2003 CIA-RDP91-00929R000100260006-7

APPROVED FOR RELEASE: Monday, June 30, 2003 CIA-RDP91-00929R000100260006-7

Polymerization Velocities of Mixtures of Unsaturated Polyester Resins With Various Catalysts and Their Significance for Practive, by P. Maltha, L. Damen, 11 pp.

GERMAN, per, Kunststoffe, Vol XLVI, 1956, pp 324-335.

57-3402

Sci
Aug 59

94,526

APPROVED FOR RELEASE: Monday, June 30, 2003 CIA-RDP91-00929R000100260006-7

APPROVED FOR RELEASE: Monday, June 30, 2003 CIA-RDP91-00929R000100260006-7

Industrial Development and Mongolia's Goals,
by P. Demdin, 5 pp.

MONGOLIAN, per, Ediyn Dsasag Erhiyn Asuudal,
Vol XI, No 2, 1961, pp 18-23.

JPRS 8975

172,077

ASIA - Mongolia

Econ

Oct 61

APPROVED FOR RELEASE: Monday, June 30, 2003 CIA-RDP91-00929R000100260006-7

APPROVED FOR RELEASE: Monday, June 30, 2003 CIA-RDP91-00929R000100260006-7

(DC-4555)

Planning Trans-shipments on the Mongolian Railroads, by Legden DamDindhaw, 4 pp.

GERMAN, per, Z der Organisation fuer die Zusammenarbeit der Eisenbahnen, Vol III, No 1, 1960, pp 3, 4.

JPRS 6188

EEur - Sino-Soviet Bloc
FE - China
Econ
Nov 60

131, 951

APPROVED FOR RELEASE: Monday, June 30, 2003 CIA-RDP91-00929R000100260006-7

APPROVED FOR RELEASE: Monday, June 30, 2003 CIA-RDP91-00929R000100260006-7

(DC-5903/1)

Pledges of Central Gobi Aymak Working People for 1961 Socialist Competition, by Jigjid, Balgan, Damdinsuren, Purebdorj, 4 pp.

MONGOLIAN. pp. Unen, 24 Mar 1961, p 2.

JPRS 8792

FE - Mongolia

166,403

Econ

Sep 61

APPROVED FOR RELEASE: Monday, June 30, 2003 CIA-RDP91-00929R000100260006-7

APPROVED FOR RELEASE: Monday, June 30, 2003 CIA-RDP91-00929R000100260006-7

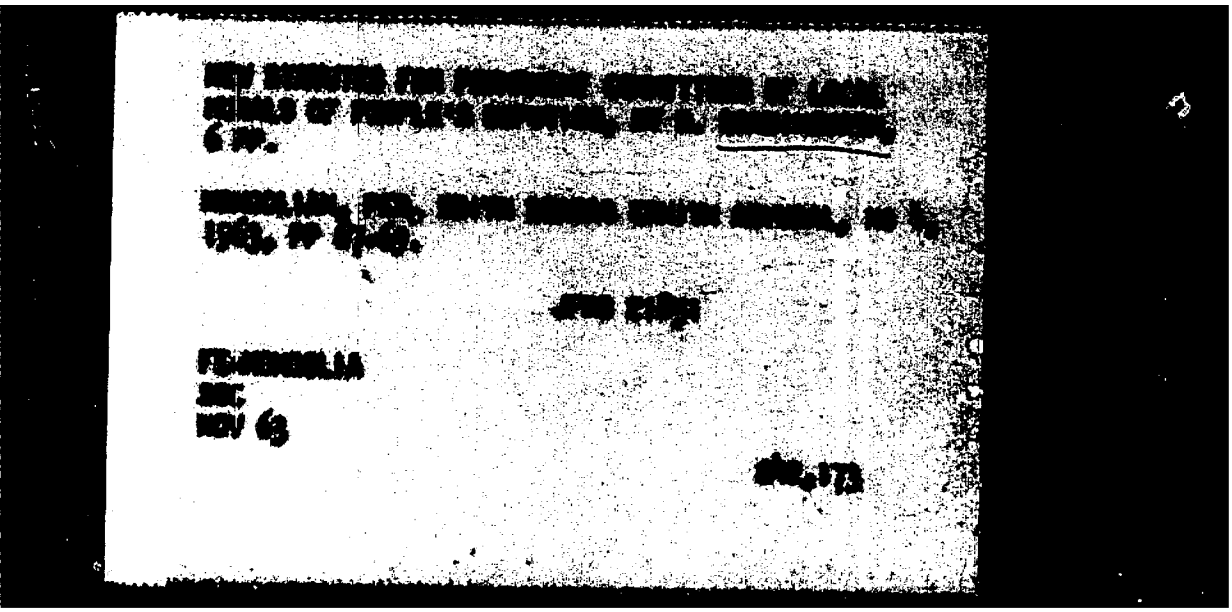

APPROVED FOR RELEASE: Monday, June 30, 2003 CIA-RDP91-00929R000100260006-7

APPROVED FOR RELEASE: Monday, June 30, 2003 CIA-RDP91-00929R000100260006-7

(DC-5505)

Mongolian People in the Struggle for Peace, 2.
Ts. Damdinsuren, 4pp.

MONGOLIAN, Ub, Unen, 1 Ma. 1960, p 2.

JPRS 10327

EX asia - Mongolia
Pol
Nov 61

173,866

APPROVED FOR RELEASE: Monday, June 30, 2003 CIA-RDP91-00929R000100260006-7

APPROVED FOR RELEASE: Monday, June 30, 2003 CIA-RDP91-00929R000100260006-7

Principles of Pediatric Immunology,
by N. G. Ram'e.

MEDGIZ, Mk, 1960.

Sel - Med
May 62
MEC 4th Quarter 1962 per Mem Apr 62

APPROVED FOR RELEASE: Monday, June 30, 2003 CIA-RDP91-00929R000100260006-7

APPROVED FOR RELEASE: Monday, June 30, 2003 CIA-RDP91-00929R000100260006-7

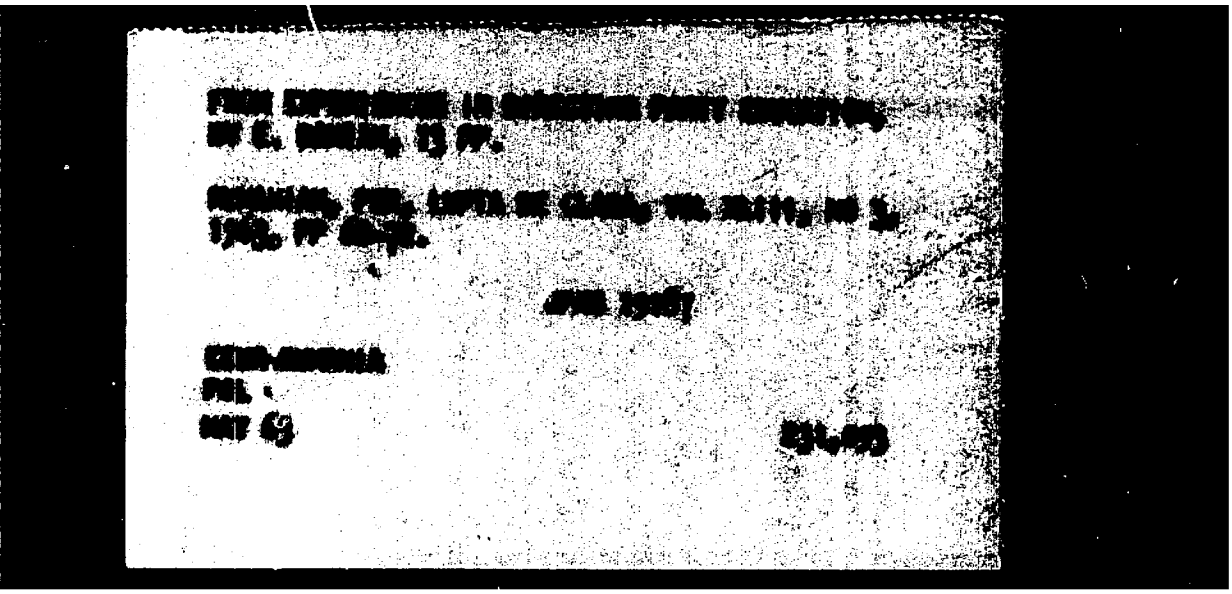

APPROVED FOR RELEASE: Monday, June 30, 2003 CIA-RDP91-00929R000100260006-7

APPROVED FOR RELEASE: Monday, June 30, 2003 CIA-RDP91-00929R000100260006-7

SETEE

(NY-2698).

Aspects of Albanian Forestry and Forestry Industry, by Ion Damian, Nicolae Georgescu, 9 pp.

RUMANIAN, per, Revista Padurilor, Vol LXXIV, No 4, 1959, Bucharest, pp 213-218.

JPRS-1840-N

EEur - Albania
Econ - Agriculture and Forestry
Wood-processing

Aug 59

94, 256

APPROVED FOR RELEASE: Monday, June 30, 2003 CIA-RDP91-00929R000100260006-7

APPROVED FOR RELEASE: Monday, June 30, 2003 CIA-RDP91-00929R000100260006-7

76

Nomenclature of Submarine Relief Features,
by L. [illegible]
HALLAM, M. The Topography and Geology of the Bottom of Oceans, Vol LXXXIII, Mon-Yokohama, 1956, pp 221-231.
ACSC

Sci-Earth Sci & Astron
April 56

254,204

APPROVED FOR RELEASE: Monday, June 30, 2003 CIA-RDP91-00929R000100260006-7

APPROVED FOR RELEASE: Monday, June 30, 2003 CIA-RDP91-00929R000100260006-7

Crossing of Mine Fields, by Pietro Damiani, 17 pp.
UNCL

ITALIAN, pamphlet, Superamento Dei Campi Minati,
31 Aug 1960, Encl to R-367/61, OARMA, Rome, Italy,
Apr 1961.

ID 2169339

WE - Italy
Mil
Jul 61

159,339

APPROVED FOR RELEASE: Monday, June 30, 2003 CIA-RDP91-00929R000100260006-7

APPROVED FOR RELEASE: Monday, June 30, 2003 CIA-RDP91-00929R000100260006-7

R Criteria for the Utilization of the Bridge and Railroad Engineers, by Pietro Damiani, 9 pp.

ITALIAN, rpt, 15 Dec 1960.

ID 2159973

WEur - Italy
Mil
16 Feb 61

9.
IA9,659

APPROVED FOR RELEASE: Monday, June 30, 2003 CIA-RDP91-00929R000100260006-7

APPROVED FOR RELEASE: Monday, June 30, 2003 CIA-RDP91-00929R000100260006-7

X Experimental Research on Plastic Repair of Total Diaphragmatic Eventration With Periosteal Transplants, by F. Baldrati, R. Damiani, R. Frignani, 3 pp.

ITALIAN, per, Ann Ital di Chir, Vol XXXIV, 1957, pp 117-143.

NIH 2-27

Sci - Med

Mar 59

82,781

APPROVED FOR RELEASE: Monday, June 30, 2003 CIA-RDP91-00929R000100260006-7

APPROVED FOR RELEASE: Monday, June 30, 2003 CIA-RDP91-00929R000100260006-7

Osteogenesis by Transplant of Costal Periosteum,
, by R. Frignani, R. Damiani, F. Baldrati,
4 pp.

ITALIAN, per, Societa Italiana di Biologia
Sperimentale. Bollettino, Vol XXXIII,
Apr 1957, pp 327-330.

NIH 2-32

Sci - Med

Mar 59

82,788

APPROVED FOR RELEASE: Monday, June 30, 2003 CIA-RDP91-00929R000100260006-7

APPROVED FOR RELEASE: Monday, June 30, 2003 CIA-RDP91-00929R000100260006-7

Chemistry of Helium and Helium Compounds. Combination of Helium with Uranium by Chemical Cathodic Activation and the Thermal Decomposition of the Compound Formed, by H. Damianovich, 6 pp.

SPANISH, per, Anales de la Asociasion Quimica Argentina, Vol XXVII, No 64, 1939.

A.E.R.E. Harwell
Tr 526
32,935

Sci - Chemistry

Apr 56

APPROVED FOR RELEASE: Monday, June 30, 2003 CIA-RDP91-00929R000100260006-7

APPROVED FOR RELEASE: Monday, June 30, 2003 CIA-RDP91-00929R000100260006-7

Damianovich, H[oracio]
[THE ~~INERTIA AND~~ THE CHEMICAL ACTIVITY OF THE RARE GASES]. III. COMPARISON OF THE PROPERTIES OF HELIUM-PLATINUM COMPOUNDS WITH THOSE OF THE SYSTEM HYDROGEN-PLATINUM AND WITH THOSE OF THE COMPOUNDS FORMED BY OXYGEN AND BY NITROGEN WITH THE SAME METAL. 16 Dec 60, 22p. 8 refs.
Order from SLA $2.60 63-10390

Trans. of Soc[iété] Chim[ique de] France. Bull[etin] 1938, ser. 5, v. 5, p. 1106-1120.

DESCRIPTORS: *Helium group gases, Chemical reactions *Platinum compounds, *Helium, Hydrogen compounds, Oxygen compounds, Nitrogen compounds, Chemical properties, Physical properties, Microstructure.

(See Also 63-10389)
(Chemistry--Inorganic, TT, v. 10, no. 1)

63-10390

I. Damianovich, H.
II. Title: Comparison ...

Office of Technical Services

APPROVED FOR RELEASE: Monday, June 30, 2003 CIA-RDP91-00929R000100260006-7

APPROVED FOR RELEASE: Monday, June 30, 2003 CIA-RDP91-00929R000100260006-7

Damianovich, Horacio and Urondo, F.
HELIUM AND RADIOACTIVITY IN URANIUM MINERALS. I. AUTUNITE AND ITS FRACTIONS.
3 Aug 61, 9p. (figs. omitted) 7 refs.
Order from SLA $1.10 63-10367

Trans. of Soc[iedad] Cient[ifica] Argentina. Anales, 1937, v. 124, p. 240-247.

DESCRIPTORS: Chemical analysis, *Helium, *Radioactivity, *Uranium, *Minerals, *Fractionation, Measurement, Physical properties, Chemical properties, Natural radioactivity, Helium group gases.

(Chemistry--Physical, TT, v. 10, no. 4)

63-10367

I. Title: Autunite
I. Damianovich, H.
II. Urondo, F.
III. Title: Autunite ...

Office of Technical Services

APPROVED FOR RELEASE: Monday, June 30, 2003 CIA-RDP91-00929R000100260006-7

APPROVED FOR RELEASE: Monday, June 30, 2003 CIA-RDP91-00929R000100260006-7

Damianovich, Horacio.
THE LAW OF PRODUCTION OF HELIUM BY RADIUM: RESULTS OBTAINED UP TILL NOW, AND NEW EXPERIMENTS. 28 June 61, 7p. 5 refs.
Order from SLA $1.10 63-10351

Trans. of Sociedad Cientifica Argentina. Anales, 1937, v. 124, p. 229-234.

DESCRIPTORS: Production, *Helium, *Radium compounds, Pyrolysis, Chemical analysis, Experimental data, Tests, Radioactivity, Helium group gases.

(Chemistry--Physical, TT, v. 10, no. 4)

63-10351

1. Damianovich, H.

Office of Technical Services

APPROVED FOR RELEASE: Monday, June 30, 2003 CIA-RDP91-00929R000100260006-7

APPROVED FOR RELEASE: Monday, June 30, 2003 CIA-RDP91-00929R000100260006-7

Damianovich, H[oracio].
[THE INERTIA AND THE CHEMICAL ACTIVITY OF THE RARE GASES]. II. OBTAINING STABLE COMPOUNDS BY THE ACTION OF HELIUM ON PLATINUM, ACTIVATED BY CATHODIC EVAPORATION. [1962] 21p. 14 refs.
Order from SLA $2.60 63-10389

Trans. of Soc[iété] Chim[ique de] France. Bull[etin] 1938, ser. 5, v. 5, p. 1092-1106.

DESCRIPTORS: *Helium group gases, Chemical reactions *Platinum compounds, *Helium, *Xenon, Oxygen compounds, Nitrogen compounds, Hydrogen compounds, Pyrolysis, Laboratory equipment, Cathodes, Evaporation.

(See Also 63-10522)

(Chemistry--Inorganic, TT, v. 10, no. 1)

63-10389

I. Damianovich, H.
II. Title: Obtaining ...

Office of Technical Services

APPROVED FOR RELEASE: Monday, June 30, 2003 CIA-RDP91-00929R000100260006-7

APPROVED FOR RELEASE: Monday, June 30, 2003 CIA-RDP91-00929R000100260006-7

Damianovich, Horacio.
INERTIA AND CHEMICAL ACTIVITY OF THE RARE GASES: RELEASE OF HELIUM BY THE PLATINUM-HELIUM COMPOUND AND BY RADIUM SALTS AT DIFFERENT TEMPERATURES. 14 Aug 61, 17p. 3 refs. Order from SLA $1.60 63-10342

Trans. of Soc[iedad] Cient[ifica] Argentina. Anales, 1934, v. 118, p. 227-241.

DESCRIPTORS: *Helium group gases, *Helium, *Platinum compounds, *Radium compounds, Bromides, Pyrolysis.

(Chemistry--Inorganic, TT, v. 10, no. 2)

63-10342

I. Damianovich, H.
II. Title: Release ...

Office of Technical Services

APPROVED FOR RELEASE: Monday, June 30, 2003 CIA-RDP91-00929R000100260006-7

APPROVED FOR RELEASE: Monday, June 30, 2003 CIA-RDP91-00929R000100260006-7

Damianovich, Horacio.
CHEMICAL INERTIA OF THE RARE GASES. I. ACTION OF HELIUM ON PLATINUM. 15 Mar 61, 34p. 7 refs.
Order from SLA $3.60 63-10392

Trans. of [Asociacion] Quimica Argentina. Anales, 1929, v. 17, p. 95-141.

DESCRIPTORS: *Helium group gases, *Helium, *Platinum compounds, Synthesis, Temperature, Chemical properties, Microstructure, Reaction kinetics, Electrochemistry.

(Chemistry--Inorganic, TT, v. 10, no. 2)

63-10392

I. Damianovich, H.
II. Title: Action...

Office of Technical Services

APPROVED FOR RELEASE: Monday, June 30, 2003 CIA-RDP91-00929R000100260006-7

APPROVED FOR RELEASE: Monday, June 30, 2003 CIA-RDP91-00929R000100260006-7

Damianovich, H[oracio] and Virasoro, E.
THE CHEMISTRY OF HELIUM AND ANALOGOUS ELEMENTS. VII. HELIUM IN THE COMPOUNDS He-Pt AND He-Pt-Hg, AND CHANGES IN THE MICROCRYSTALLINE STRUCTURE AS REVEALED BY X-RAY SPECTROGRAMS. 22 May 61 [6]p. 1 ref. Order from SLA $1.10 63-10369

Trans. of [Universidad Nacional del Litoral]. Inst[ituto de] Invest[i]g[acio]n[e]s Cient[ificas y] Tecn[ologicas]. Anales (Argentina) 1937, v. 7, p. 37-38.

DESCRIPTORS: *Helium group gases, *Helium, *Platinum compounds, *Mercury compounds, Crystal structure, X-ray spectroscopy.

HePtHg complexes have very definitely been successfully prepared by causing 50-percent HNO_3 to react on the microcrystalline amalgams obtained by heating the (Chemistry--Inorganic, TT, v. 10, no. 2) (over)

63-10369

I. Damianovich, H.
II. Virasoro, E.
III. Title: Helium...

Office of Technical Services

APPROVED FOR RELEASE: Monday, June 30, 2003 CIA-RDP91-00929R000100260006-7

APPROVED FOR RELEASE: Monday, June 30, 2003 CIA-RDP91-00929R000100260006-7

Damianovich, Horacio.
INERTIA AND CHEMICAL ACTIVITY OF THE RARE GASES. 17 Jan 61, 10p.
Order from SLA $1.10 63-10366

Trans. of [Universidad Nacional del Litoral]. Inst[ituto de] Invest[igaciones] Cient[ificas y] Tecn[ologicas]. Anales (Argentina) 1932, v. 1, p. 30-37.

DESCRIPTORS: *Helium group gases, *Helium, *Platinum compounds, Synthesis, Chemical properties, Chemical analysis, Electrochemistry.

The author gives a description of the experimental technique by means of which he has obtained the Platinum-Helium combination mixed with an excess of the metal, in sufficient amount to study its decomposition and some of its properties. It consists of producing the electric discharge, using the platinum as electrode, (Chemistry--Inorganic, TT, v. 10, no. 2) (over)

63-10366

1. Damianovich, H.

Office of Technical Services

APPROVED FOR RELEASE: Monday, June 30, 2003 CIA-RDP91-00929R000100260006-7

APPROVED FOR RELEASE: Monday, June 30, 2003 CIA-RDP91-00929R000100260006-7

Damianovich, Horacio.
DYNAMIC COMPARISON OF PHYSICAL-CHEMICAL SYSTEMS: NEW CONTRIBUTIONS TO THE STUDY OF THE RELATIONS BETWEEN THE ENERGY OF ACTIVATION OF THE MOLECULES AND THE ISOKINETIC TEMPERATURES. 3 June 61, 20p. 17 refs. Order from SLA $1.60 63-10361

Trans. of [Universidad Nacional del Litoral]. Inst[ituto de] Investi[gaciones] Cient[ificas y] Tecn[ologicas]. Anals. (Argentina) 1932, v. 1, p. 15-29.

DESCRIPTORS: Physical chemistry, *Reaction kinetics, Molecules, *Heat of activation, Temperature, Catalysts.

Starting with the idea that time and rate must be included in the comparison of the physical-chemical systems in evolution, it is demonstrated by the (Chemistry--Physical, TT, v. 10, no. 2) (over)

63-10361

I. Damianovich, H.
II. Title: New ...

Office of Technical Services

APPROVED FOR RELEASE: Monday, June 30, 2003 CIA-RDP91-00929R000100260006-7

APPROVED FOR RELEASE: Monday, June 30, 2003 CIA-RDP91-00929R000100260006-7

Damianovich, H[oracio].
THE INERTIA AND THE CHEMICAL ACTIVITY OF THE RARE GASES. I. THE THEORY OF NULLIVALENCE: THE GENERAL PROBLEM OF THE CHEMICAL ACTIVATION OF THE RARE GASES. [1962] 8p. 25 refs.
Order from SLA $1.10 63-10522

Trans. of Soc[iété] Chim[ique de] France. Bull[etin] [1938] ser. 5, v. 5, p. 1085-1091.

DESCRIPTORS: *Helium group gases, Chemical compounds, Valence, Theory.

(Chemistry--Inorganic, TT, v. 10, no. 2)

63-10522

I. Damianovich, H.
II. Title: Theory ...
III. Title: General ...

Office of Technical Services

APPROVED FOR RELEASE: Monday, June 30, 2003 CIA-RDP91-00929R000100260006-7

APPROVED FOR RELEASE: Monday, June 30, 2003 CIA-RDP91-00929R000100260006-7

Damianovich, Horacio.
[INERTIA] AND CHEMICAL ACTIVITY OF THE RARE GASES. VIII. THE ACTION OF HELIUM ON PALLADIUM UNDER THE INFLUENCE OF ELECTRIC DISCHARGES. 15 Sep 60, 6p. 3 refs.
Order from SLA $1.10 63-10344

Trans. of Soc[iedad] Cient[ifica] Argentina. Anales, 1935, v. 120, p. 98-103.

DESCRIPTORS: *Helium group gases, *Helium, *Palladium compounds, Synthesis, Chemical properties, Stability, Electrochemistry, Electric discharges.

By the action of helium activated by electrical charges at low pressure on palladium volatilized cathodically, is obtained a product with a strong proportion of helium, very stable and with properties distinct from those of the palladium obtained under equal conditions (Chemistry--Inorganic, TT, v. 10, no. 2) (over)

63-10344

I. Damianovich, H.
II. Title: Action...

Office of Technical Services

APPROVED FOR RELEASE: Monday, June 30, 2003 CIA-RDP91-00929R000100260006-7

APPROVED FOR RELEASE: Monday, June 30, 2003 CIA-RDP91-00929R000100260006-7

Damianovich, Horacio.
CONTRIBUTION TO THE STUDY OF CATHODIC SPUTTERING. 9 Oct 61, 11p. 2 refs. 63-10136
Order from SLA $1.60

Trans. of [Universidad Nacional del Litoral]. Inst[ituto de] Invest[igaciones] Cient[ificas y] Techn[ologicas]. Anales (Argentina) 1934, v. 3/4, p. 23-31.

DESCRIPTORS: *Cathodes, *Electrodes, Microstructure, Electric discharges, *Platinum, *Helium, [illegible], Hydrogen, *Lead.

63-10136

1. Damianovich, H.

APPROVED FOR RELEASE: Monday, June 30, 2003 CIA-RDP91-00929R000100260006-7

APPROVED FOR RELEASE: Monday, June 30, 2003 CIA-RDP91-00929R000100260006-7

Damianovich, Horacio and Piazza, Jose.
ACTION OF OXYGEN ON PLATINUM UNDER THE INFLUENCE OF ELECTRIC DISCHARGES AT LOW PRESSURE. 29 Dec 61 [6]p. 63-10134
Order from SLA $1.10

Trans. of [Universidad Nacional del Litoral]. Inst[i-tuto de] Invest[igaciones] Cient[ificas y] Tecn[ologicas]. Anales (Argentina) 1932, v. 1, p. 49-53.

DESCRIPTORS: *Oxygen compounds, *Platinum compounds, Oxides, Synthesis, Adsorption, *Electric discharges.

Employing a discharge technique similar to that used in the action of helium on platinum, the authors have succeeded in combining oxygen with platinum under the influence of discharges at low pressure. The product obtained seems to be an oxide having the relation P_2O_3. (Chemistry--Inorganic, TT, v. 10, no. 2) (over)

63-10134

1. Damianovich, H.
II. Piazza, J.

Office of Technical Services

APPROVED FOR RELEASE: Monday, June 30, 2003 CIA-RDP91-00929R000100260006-7

APPROVED FOR RELEASE: Monday, June 30, 2003 CIA-RDP91-00929R000100260006-7

Damianovich, Horacio and Christen, Carlos.
ACTION OF HYDROGEN ON PLATINUM UNDER THE INFLUENCE OF ELECTRIC DISCHARGES AT LOW PRESSURE. 19 Dec 61 [5]p.
Order from SLA $1.10 63-10138

Trans. of [Universidad Nacional del Litoral]. Insti[tuto de] Invest[igaciones] Cient[ificas y] Tecn[ologicas]. Anales (Argentina) 1932, v. 1, p. 54-57.

DESCRIPTORS: *Hydrogen compounds, *Platinum compounds, Synthesis, *Electric discharges.

The authors, employing a technique similar to that used with helium, have obtained a product very much like finely-divided platinum. Under these conditions the combination of hydrogen with platinum is inconsiderable or nil. (Author)

(Chemistry--Inorganic, TT, v. 10, no. 2)

63-10138

I. Damianovich, H.
II. Christen, C.

Office of Technical Services

APPROVED FOR RELEASE: Monday, June 30, 2003 CIA-RDP91-00929R000100260006-7

APPROVED FOR RELEASE: Monday, June 30, 2003 CIA-RDP91-00929R000100260006-7

Damianovich, Horacio.
INERTIA AND CHEMICAL ACTIVITY OF THE RARE GASES. XV. ELECTRICAL RESISTANCE AND OPTICAL PROPERTIES OF THE CATHODIC FILMS OF HELIUM-PLATINUM COMPOUNDS. 20 Oct 61, 9p. 7 refs.
Order from SLA $1.10 63-10133

Trans. of [Universidad Nacional del Litoral]. Inst[ituto de] Invest[igaciones] Cient[ificas y] Tecn[ologicas]. Anales (Argentina) 1937, v. 7, p. 10-16.

DESCRIPTORS: *Helium group gases, *Helium, *Platinum compounds, Resistance (Electrical), Optical

63-10133

I. Damianovich, H.
II. Title: Electrical...

APPROVED FOR RELEASE: Monday, June 30, 2003 CIA-RDP91-00929R000100260006-7

APPROVED FOR RELEASE: Monday, June 30, 2003 CIA-RDP91-00929R000100260006-7

Damianovich, Horacio and Berraz, Guillermo.
ACTION OF NITROGEN ON PLATINUM UNDER THE INFLUENCE OF ELECTRIC DISCHARGES AT LOW PRESSURE. 4 Jan 62, 8p. 1 ref.
Order from SLA $1.10 63-10137

Trans. of [Universidad Nacional del Litoral]. Inst[i-tuto de] Invest[igaciones] Cient[ificas y] Tecn[ologicas]. Anales (Argentina) 1932, v. 1, p. 58-63.

DESCRIPTORS: *Nitrogen compounds, *Platinum compounds, Synthesis, Stability, Chemical properties, *Electric discharges.

The authors, employing a technique similar to that utilized with helium, have succeeded in combining nitrogen with platinum under the influence of electric discharges at low pressure. The product is relatively stable and its properties (particularly the density and
(Chemistry--Inorganic, TT, v. 10, no. 2) (over)

63-10137

I. Damianovich, H.
II. Berraz, G.

Office of Technical Services

APPROVED FOR RELEASE: Monday, June 30, 2003 CIA-RDP91-00929R000100260006-7

APPROVED FOR RELEASE: Monday, June 30, 2003 CIA-RDP91-00929R000100260006-7

Damianovich, Horacio.
[THE CHEMISTRY OF HELIUM AND HELIUM COMPOUNDS]: COMBINATION OF HELIUM WITH URANIUM BY CHEMICAL-CATHODIC ACTIVATION AND THERMAL DECOMPOSITION OF THE COMPLEX FORMED. [1962] 7p. 3 refs.
Order from OTS or SLA $1.10 63-10347

Trans. of Asoc[iacion] Quim[ica] Argentina. Anales, 1939, v. 27, p. 64-73.
Another trans. is available from SLA mf$1.80, ph$1.80 as 59-17347, AERE Lib/Trans-526, Apr 55 [7]p.

DESCRIPTORS: *Helium, *Uranium, *Electrolysis, *Pyrolysis, Oxidation, Complex compounds, Heat of activation, Chemical reactions.

By chemical-cathodic activation uranium fixes helium in proportions which vary from 6 to 9 cubic millimeters (Chemistry--Physical. TT, v. 9, no. 11) (over)

63-10347

I. Damianovich, H.
II. Title: Combination...

Office of Technical Services

APPROVED FOR RELEASE: Monday, June 30, 2003 CIA-RDP91-00929R000100260006-7

APPROVED FOR RELEASE: Monday, June 30, 2003 CIA-RDP91-00929R000100260006-7

Damianovich, Horacio.
INVESTIGATIONS ON THE CHEMICAL INERTIA OF THE RARE GASES. I. ACTION OF HELIUM ON PLATINUM. 30 Nov 60, 9p. 11 refs.
Order from SLA $1.10 63-10381

Trans. of Soc[iedad] Españ[ola de] Fis[ica y] Quim-[ica] (Spain) 1928, v. 26, p. 365-371.

DESCRIPTORS: Inertia, Helium group gases, *Helium, *Platinum, Chemical analysis, Molecular structure.

A product obtained by the action of helium on platinum,

63-10381

I. Damianovich, H.
II. Title: Action ...

APPROVED FOR RELEASE: Monday, June 30, 2003 CIA-RDP91-00929R000100260006-7

APPROVED FOR RELEASE: Monday, June 30, 2003 CIA-RDP91-00929R000100260006-7

Damianovich, Horacio.
THE CHEMISTRY OF HELIUM AND THE TRANSMUTATION OF THE ELEMENTS. 20 June 61, 12p. 3 refs.
Order from SLA $1.60 63-10338

Trans. of Soc[iedad] Cient[ifica] Argentina. Anales, 1963, v. 122, p. 339-348.

DESCRIPTORS: *Helium, Helium compounds, Platinum compounds, Nitrides, Pyrolysis, Minerals, *Atomic transmutation.

(Chemistry--Physical, TT, v. 10, no. 1)

63-10338

1. Damianovich, H.

Office of Technical Services

APPROVED FOR RELEASE: Monday, June 30, 2003 CIA-RDP91-00929R000100260006-7

APPROVED FOR RELEASE: Monday, June 30, 2003 CIA-RDP91-00929R000100260006-7

Damianovich, Horacio.
THE CHEMISTRY OF HELIUM AND HELIONOIDS (ANALOGS). 24 June 60, 8p.
Order from SLA $1.10 63-10517

Trans. of mono. American Scientific Congress (no. 8) Washington, May 1940, Proceedings, 1942, v. 7 (Physic[al] and Chem[ical] Sci[ences]) p. 137-144.

DESCRIPTORS: *Helium, Chemical compounds, Theory, Synthesis, Chemical properties, Valence

(Chemistry--Inorganic, TT, v. 10, no. 1)

63-10517

1. Title: Helinoids
I. Damianovich, H.

Office of Technical Services

APPROVED FOR RELEASE: Monday, June 30, 2003 CIA-RDP91-00929R000100260006-7

APPROVED FOR RELEASE: Monday, June 30, 2003 CIA-RDP91-00929R000100260006-7

Determination of the Burnup of Fuel Rods Using the Magnetic Gamma Spectrometer, by L. V. Grachov, A. N. Danilkin, Yu. Ya.

RUSSIAN, per, Atom Energ, Vol XIII, 1962, pp 458-466.

AEC-tr-5835

Sci - Tech Sci

Aug 63

341,461

APPROVED FOR RELEASE: Monday, June 30, 2003 CIA-RDP91-00929R000100260006-7

APPROVED FOR RELEASE: Monday, June 30, 2003 CIA-RDP91-00929R000100260006-7

On a New Non-Siliceous Porcelain with a Pure Fluor Spar, by A. Damiens, 3 pp.

FRENCH, per, Comptes Rendus, Vol CXCII, 18 May 1931, pp ~~1233-1235~~ 1235-1238.

SLA 57-3094

Sci

Aug 58

71,374

APPROVED FOR RELEASE: Monday, June 30, 2003 CIA-RDP91-00929R000100260006-7

APPROVED FOR RELEASE: Monday, June 30, 2003 CIA-RDP91-00929R000100260006-7

Basic Problems of Radiation Biochemistry, by A. G. Pasynskiy, N. N. Demin, 86 pp

RUSSIAN, per, Biokhim, Vol XXV, No 3, 1960, pp 297-385 385-392

CB

140,905

Sci-
Feb 61

APPROVED FOR RELEASE: Monday, June 30, 2003 CIA-RDP91-00929R000100260006-7

APPROVED FOR RELEASE: Monday, June 30, 2003 CIA-RDP91-00929R000100260006-7

Tuberculosis Morbo-Mortality in Students, Nurses, and Conscripts, by E. Pereda, D. Salvador, J. Daminnovich, J. Stipicic, 6 pp.

No journal cited.

SLA Tr 2587

Sci - Medicine
Jan 58

57,325

APPROVED FOR RELEASE: Monday, June 30, 2003 CIA-RDP91-00929R000100260006-7

APPROVED FOR RELEASE: Monday, June 30, 2003 CIA-RDP91-00929R000100260006-7

(NY-6753)

The Post-Infarction Syndrome, by A. M. Damir, S. Kh. Sidorovich, 15 pp.

RUSSIAN, per, Terapev Arkhiv, Vol XXXIII, No 7, 1961, pp 3-9.

JPRS 11625

Sci - Med

Jan 62

175, 091

APPROVED FOR RELEASE: Monday, June 30, 2003 CIA-RDP91-00929R000100260006-7

APPROVED FOR RELEASE: Monday, June 30, 2003 CIA-RDP91-00929R000100260006-7

Damir, A. M. and Sarankin, G. E.
CORONARY CIRCULATION IN PNEUMOSCLEROSIS.
[1963] [18p] 15refs FASEB manuscript no. S 264-3.
Order from OTS, SLA, or ETC $1.60 TT-64-13511

Trans. of Terapevticheskiĭ Arkhiv (USSR) 1963, v. 35, no. 2, p. 16-22.

(Biological Sciences--Pathology, TT, v. 11, no. 11)

TT-64-13511

I. Damir, A. M.
II. Sarankin, G. E.
III. FASEB-S-264-3
IV. Federation of American Societies for Experimental Biology, Washington, D. C.
V. Scripta Technica, Inc., Washington, D. C.

Office of Technical Services

APPROVED FOR RELEASE: Monday, June 30, 2003 CIA-RDP91-00929R000100260006-7

APPROVED FOR RELEASE: Monday, June 30, 2003 CIA-RDP91-00929R000100260006-7

(NY-6533/1)

Oxygen Debt as an Objective Index of the Functional State of the Cardiopulmonary System of Patients with Mitral Stenosis, by A. M. Damir, M. V. Pyatnitskiy, 7 pp.

RUSSIAN, per, Terapev Arkhiv, No 4, 1961, pp 13-17.

JPRS 9779

161,932

Sci - Med
Aug 61

APPROVED FOR RELEASE: Monday, June 30, 2003 CIA-RDP91-00929R000100260006-7

APPROVED FOR RELEASE: Monday, June 30, 2003 CIA-RDP91-00929R000100260006-7

[illegible]

Fluothane Anesthesia With Hypothermia in "Open" Heart Surgery, by Ye. N. Meshalkin, R. G. Nikhina, Ye. A. Demin, et al, 5 pp

Russkiy per, Eksper Khirurgiya i Anesteziologiya, No 4, Jul/Aug 1961, pp 22-24.

JPRS 10750

Sci & Med
Nov 61

17867

APPROVED FOR RELEASE: Monday, June 30, 2003 CIA-RDP91-00929R000100260006-7

APPROVED FOR RELEASE: Monday, June 30, 2003 CIA-RDP91-00929R000100260006-7

COMMUNIST EDUCATION OF THE YOUNG GENERATION,
BY D. DAMJAMTS, 9 PP.

MONGOLIAN, NP, UNEN, 5 SEP 1962, PP 2-3.

JPRS 15844

FE-MONGOLIA
SOC
OCT 62

215,056

APPROVED FOR RELEASE: Monday, June 30, 2003 CIA-RDP91-00929R000100260006-7

APPROVED FOR RELEASE: Monday, June 30, 2003 CIA-RDP91-00929R000100260006-7

Hypersegmentation of Neutrophil Granulocytes as a Concomitant Symptom of Acute Infectious Lymphocytosis, by J.T.Todorov and M.Danyanova.
GERMAN, per, Folia Haematologica, Vol.77, pp.495-501, 1960.
SLA TT-66-11587

M. Danyanova

B/m
Aug 66

309,239

APPROVED FOR RELEASE: Monday, June 30, 2003 CIA-RDP91-00929R000100260006-7

APPROVED FOR RELEASE: Monday, June 30, 2003 CIA-RDP91-00929R000100260006-7

The Reaction Products of a Petrol-Air Mixture Compressed in a Motor for a Short Time, but not Ignited, by G. Damkoehler, W. Eggersgluess. UNCLASSIFIED

GERMAN, per, Z Phys Chem, Vol LIb, 1942, pp 157-186.

AERE Tr OT/2881

72,181

Sci - Chem
Sep 58

APPROVED FOR RELEASE: Monday, June 30, 2003 CIA-RDP91-00929R000100260006-7

APPROVED FOR RELEASE: Monday, June 30, 2003 CIA-RDP91-00929R000100260006-7

99

Flow and Heat Transfer Problems in Chemical Technology and Research, by G. Damkohler.
Chem. Ger. Chem. Fabr. Berl, Vol 12, Nos 43-44 1939, pp 469-477.
CIL/2.662

G. DAMKOHLER

Sci/ Chemistry
Aug 69

389,661

APPROVED FOR RELEASE: Monday, June 30, 2003 CIA-RDP91-00929R000100260006-7

APPROVED FOR RELEASE: Monday, June 30, 2003 CIA-RDP91-00929R000100260006-7

Effect of Turbulence on Flame Velocity in Gas Mixtures, by G. Damköhler

GERMAN, yrbk, Jahrbuch 1939 Deutschen Luftfahrtforsch, Chap II, pp 3-21.

Nat'l Res Council Canada TT 10

Scientific - Aeronautics 15,603

Jul CTS/DEX Price 0.50

APPROVED FOR RELEASE: Monday, June 30, 2003 CIA-RDP91-00929R000100260006-7

APPROVED FOR RELEASE: Monday, June 30, 2003 CIA-RDP91-00929R000100260006-7

Damköhler, Gerhard.
THE INFLUENCE OF TURBULENCE ON THE FLAME VELOCITY IN GAS MIXTURES. [1963] [67p] (1 fig omitted) 37refs
Order from SLA $6.60 TT-63-20555

Trans. of Z[eitschrift für] Elektrochem[ie] (Germany) 1940, v. 46, p. 601-626.

DESCRIPTORS: *Flame propagation, Velocity, *Turbulence, Gases, Combustion, Laminar flow, Combustion chambers,

(Chemistry--Physical, TT, v. 11, no. 3)

TT-63-20555

1. Damköhler, G.

Office of Technical Services

APPROVED FOR RELEASE: Monday, June 30, 2003 CIA-RDP91-00929R000100260006-7

APPROVED FOR RELEASE: Monday, June 30, 2003 CIA-RDP91-00929R000100260006-7

Supersaturation in the Spontaneous Formation of Nuclei in Water Vapor, by Adolf Sander, Gerhard Damkohler, 19 pp.

GERMAN, per, Naturwissenschaften, Vol XXXI, No 39/40, 24 Sep 1943, pp 460-465.

NACA TM 1368

Scientific - Chemistry

8331

Dec 53 CTS

APPROVED FOR RELEASE: Monday, June 30, 2003 CIA-RDP91-00929R000100260006-7

APPROVED FOR RELEASE: Monday, June 30, 2003 CIA-RDP91-00929R000100260006-7

Present Position of the Chemistry Relating to the Treatment of Bituminous Coal, by P. Damm. GERMAN, rpt, Koenigsberg, 1935
GFC

P. DAMM

Sci -
Aug 67

336-059

APPROVED FOR RELEASE: Monday, June 30, 2003 CIA-RDP91-00929R000100260006-7

APPROVED FOR RELEASE: Monday, June 30, 2003 CIA-RDP91-00929R000100260006-7

SOME THOUGHTS ON FINANCING LPG'S, BY KLAUS DAMMAN, 9 PP.

GERMAN, PER, DEUTSCHE FINANZWIRTSCHAFT, NO 20, OCT 1962, PP 14-15.

JPRS 17068

EEUR - GERMANY
ECON
JAN 63 219,280

APPROVED FOR RELEASE: Monday, June 30, 2003 CIA-RDP91-00929R000100260006-7

APPROVED FOR RELEASE: Monday, June 30, 2003 CIA-RDP91-00929R000100260006-7

The Influence of Incorporated Radioisotopes on the Peripheral Blood Picture and Its Diagnostic Significance, by K. Damminger, E. H. Graul, 9 pp.

GERMAN, per, Atompraxis, Vol V, 1959, pp 421-425.
9095545

AEC Tr-4859

Sci - Med
Mar 62

186,514

APPROVED FOR RELEASE: Monday, June 30, 2003 CIA-RDP91-00929R000100260006-7

APPROVED FOR RELEASE: Monday, June 30, 2003 CIA-RDP91-00929R000100260006-7

Behavior of Formed Blood Components Under Prolonged Irradiation, by E. H. Graul, K. Damminger, 9 pp.

GERMAN, per, Atompraxis, Vol VII, 1960, pp 357-361.
9095546

AEC Tr-4860

Sci - Med
Mar 62

186,515

APPROVED FOR RELEASE: Monday, June 30, 2003 CIA-RDP91-00929R000100260006-7

APPROVED FOR RELEASE: Monday, June 30, 2003 CIA-RDP91-00929R000100260006-7

Rapid Analysis of Blood Cells Formed by Means of a New Automatic Counter (Contribution to the Early Diagnosis of Radiation Damage, Particularly With Nuclear Catastrophes): Report I, by K. Damminger, E. H. Graul, 14 pp.

GERMAN, per, Atompraxis, Vol IV, 1958, pp 375-381.
9095547

AEC Tr-4861

Sci - Med
Mar 62

186,513

APPROVED FOR RELEASE: Monday, June 30, 2003 CIA-RDP91-00929R000100260006-7

APPROVED FOR RELEASE: Monday, June 30, 2003 CIA-RDP91-00929R000100260006-7

Kinetics of Oxidation of Silver by Molecular Oxygen in Gaseous Electric Discharge, by V. V. Voevodin, P. D. Dankov, 6 pp.

DOKLAD, per, Dok Ak Nauk SSSR, Vol LXX, 1949, pp 1313-1315.

AEC 3409

Sci - Phys

Doc 58

78,273

APPROVED FOR RELEASE: Monday, June 30, 2003 CIA-RDP91-00929R000100260006-7

APPROVED FOR RELEASE: Monday, June 30, 2003 CIA-RDP91-00929R000100260006-7

Sci/~~Aeronautics~~ Chemistry C

Isentropic Phase Changes in Dissociating Gases and the Method of Sound Dispersion for the Investigation of Homogeneous Gas Reactions With Very High Speed, by Gerhard Damkohler, [illegible]

GERMAN, Zeitschrift fur Elektrochemie, Vol ~~XLI~~ XLVIII, No 2, 1942.

NACA TM 1268

S. A. S. Tr

Restricted

sep cts

A-1416

APPROVED FOR RELEASE: Monday, June 30, 2003 CIA-RDP91-00929R000100260006-7

APPROVED FOR RELEASE: Monday, June 30, 2003 CIA-RDP91-00929R000100260006-7

Sci/Chem C

Isentropic Phase Changes in Dissociating Gases and the Method of Sound Dispersion for the Investigation of Homogeneous Gas Reactions With Very High Speed, by Gerhard Damkohler, 41 pp.

GERMAN, Zeitschrift fur Elektrochemie, Vol XLVIII, No 3, ~~1950~~ 1942

APPROVED FOR RELEASE: Monday, June 30, 2003 CIA-RDP91-00929R000100260006-7

APPROVED FOR RELEASE: Monday, June 30, 2003 CIA-RDP91-00929R000100260006-7

Damm.
EFFLORESCENCE OF BRICK MASONRY. [1960] 4p. (10 figs. omitted).
Order from SLA mi$1.80, ph$1.80 60-18582

Trans. of Tonindustrie-Zeitung (Germany) 1937 [v. 61, no. 39/40] p. 446-449.

(Unannounced)

60-18582

1. Brick--Chemical reactions
2. Mortar--Chemical reactions
I. Damm

Office of Technical Services

APPROVED FOR RELEASE: Monday, June 30, 2003 CIA-RDP91-00929R000100260006-7

APPROVED FOR RELEASE: Monday, June 30, 2003 CIA-RDP91-00929R000100260006-7

Reserpine (Serpasil) Therapy of Arterial Hypertension, by G. Damm, H. Trautner.

GERMAN, per, Dtsch Med Wschr, No 79, Jan 1954, pp 39-41.

S.L.A.

Scientific - Medicine CTS 68/May 55

APPROVED FOR RELEASE: Monday, June 30, 2003 CIA-RDP91-00929R000100260006-7

APPROVED FOR RELEASE: Monday, June 30, 2003 CIA-RDP91-00929R000100260006-7

Path of Gases in the Coke Oven, by P. Damm, Korten.

GERMAN, per, Glueckauf, Vol LXVII, 1931,
pp 1339-1345.

Dept of Interior
US Bur of Mines
Central Experiment Station
Pittsburgh, Pa. Tr 104

Sci - Engr

May 59

87,622

APPROVED FOR RELEASE: Monday, June 30, 2003 CIA-RDP91-00929R000100260006-7

APPROVED FOR RELEASE: Monday, June 30, 2003 CIA-RDP91-00929R000100260006-7

The Distribution of Upper Troughs in the 500-mb Surface and Their Influence Upon the Climate of the Temperature Latitudes, by W. Dammann, 15 pp.

GERMAN, per, Deut Wetterdienst US Zone Ber 42, 1952, pp 195-199.

1

SLA Tr 57-1177

Sci - geophysics

52,291

Sep 57

APPROVED FOR RELEASE: Monday, June 30, 2003 CIA-RDP91-00929R000100260006-7

APPROVED FOR RELEASE: Monday, June 30, 2003 CIA-RDP91-00929R000100260006-7

Steel Alloys for the Preparation of Plate Glass and Moulded Glass, by A. Dammer, 12 pp.

GERMAN, per, Werkstoffe u Korrosion, Vol II, No 11, 1951, pp 409-414.

SLA Tr 57-730

Sci - Min/Met

53,176

Sep 57

APPROVED FOR RELEASE: Monday, June 30, 2003 CIA-RDP91-00929R000100260006-7

APPROVED FOR RELEASE: Monday, June 30, 2003 CIA-RDP91-00929R000100260006-7

Fluorescence and Phosphorescence, by A. Dammers-de Klerk, 20 pp.

DUTCH, per, Chemische Weekblad, Vol LI, 1955, pp 741-750. CIA 9012964

ACSIL Tr 891

Sci - Chemistry
Oct 57

53, 801

APPROVED FOR RELEASE: Monday, June 30, 2003 CIA-RDP91-00929R000100260006-7

APPROVED FOR RELEASE: Monday, June 30, 2003 CIA-RDP91-00929R000100260006-7

Determination of the Type of Oxidoreductive Agents in Conjunction with Synthetic Binding Compounds, by [illegible] and [illegible] Dammers. [illegible], pub. [illegible] 1955, vol. 49, pp. 341-345. [illegible]

H. F. Dammers

Mat/Metal
Aug 66

397,690

APPROVED FOR RELEASE: Monday, June 30, 2003 CIA-RDP91-00929R000100260006-7

APPROVED FOR RELEASE: Monday, June 30, 2003 CIA-RDP91-00929R000100260006-7

(mi-4939)

Yugoslavia Mediation Boards in Slovenia, by Viktor Damijan, 9 pp.

CROATIAN, per, Nova Administracija, Vol VIII, No 8, Belgrade, 1960, pp 802-806.

JPRS 6216

EEur - Yugoslavia

131,877

Soc

Nov 60

APPROVED FOR RELEASE: Monday, June 30, 2003 CIA-RDP91-00929R000100260006-7

APPROVED FOR RELEASE: Monday, June 30, 2003 CIA-RDP91-00929R000100260006-7

Conversion of the Direction Polarization, by
K. Damnjanovic, 18 pp.

RSERBO-CROATIAN, per, Vesnik Zavod za Geoloska i
Geofizicka Istrazivanja, Series C, No 3, 1962,
pp 65-86.

OTS 62-11756/3
SFCSI

Sci
?an 65

272,586

APPROVED FOR RELEASE: Monday, June 30, 2003 CIA-RDP91-00929R000100260006-7

APPROVED FOR RELEASE: Monday, June 30, 2003 CIA-RDP91-00929R000100260006-7

Quaternary Ammonium Ganglionic Blockers and Cardiac Output, by J. J. Pocidalo, B. Damoiseau, J. Himbert, 4 pp.

Full translation.

FRENCH, per, C.R. Soc. Biol., Vol CXLVII, 1953, pp 1568-1571.

S.L.A.

Scientific - Medicine

27,320

Aug 55

APPROVED FOR RELEASE: Monday, June 30, 2003 CIA-RDP91-00929R000100260006-7

APPROVED FOR RELEASE: Monday, June 30, 2003 CIA-RDP91-00929R000100260006-7

The Reaction Between the Fe^{3+} Ion and Phosphoric Acid, by Giovanni D'Amore, 11 pp.

ITALIAN,

FDD/X-3437

Sci - Chem
Mar 59

~~*NRL~~
Navy 2488/NRL-783

destroy when ditto is filed

APPROVED FOR RELEASE: Monday, June 30, 2003 CIA-RDP91-00929R000100260006-7

APPROVED FOR RELEASE: Monday, June 30, 2003 CIA-RDP91-00929R000100260006-7

BF3 Counters. Conventional Fission Chambers. Semi-Conductor-Fission Chambers, by J. L. Dampan, et al.

79

FRENCH, rpt, Bulletin d'Informations Scientifiques et Techniques du C.E.A.-B.I.S.T, No 82, Apr 1964, pp 1-7. PS11012067

AEC 60VPin-101F

J. L. Dampan

Sci/Nuclear Sci
Feb 67

318,542

APPROVED FOR RELEASE: Monday, June 30, 2003 CIA-RDP91-00929R000100260006-7

APPROVED FOR RELEASE: Monday, June 30, 2003 CIA-RDP91-00929R000100260006-7

Organic Regeneration of Skeletal Muscles in Rats,
by G. M. Litvar, N. N. Dempel, 4 pp.

RUSSIAN, per, Byul Eksper Biol i Med, Vol LII,
No 8, 1961, pp 101-104.

CB

Sci 201,226

Jan 62

APPROVED FOR RELEASE: Monday, June 30, 2003 CIA-RDP91-00929R000100260006-7

APPROVED FOR RELEASE: Monday, June 30, 2003 CIA-RDP91-00929R000100260006-7

(NY-6627/5)

Dynamics of Glycogen Distribution in the Regenerating Skeletal Muscle During the Period of E Early Postembryonic Development in Rats, by N. N. Dempel, XXXXX 11 pp.

RUSSIAN, per, Arkhiv Anatomii, Gistologii i E Embriologii, Vol XL, No 6, 1961, pp 54-59.

JPRS 10155

171,659

Sci - Med
Oct 61

APPROVED FOR RELEASE: Monday, June 30, 2003 CIA-RDP91-00929R000100260006-7

APPROVED FOR RELEASE: Monday, June 30, 2003 CIA-RDP91-00929R000100260006-7

Concerning the Regeneration of Whole Muscles in the Rat from Transplanted Minced Muscel Tissue, Folling Their Complete Excision, by G. M. Lavver, N. N. Dempal', 4 pp.

RUSSIAN, per, Dok Ak Nauk SSSR, Vol CXXV, No 1, 1959, pp 248.

Amer Inst of Biol Sci

Sci.

103,876

Dec 59

APPROVED FOR RELEASE: Monday, June 30, 2003 CIA-RDP91-00929R000100260006-7

APPROVED FOR RELEASE: Monday, June 30, 2003 CIA-RDP91-00929R000100260006-7

Study of Three Leguminous Forage Plants Introduced Into the Belgian Congo for Use as Cattle Fodder, by J. Damseaux.

FRENCH, per, Bulletin Agricole du Congo Belge, Vol XLVII, No 1, 1956, pp 93-111.

CSIRO 3696

Sci - Biol
Jun 62

201, 112

APPROVED FOR RELEASE: Monday, June 30, 2003 CIA-RDP91-00929R000100260006-7

APPROVED FOR RELEASE: Monday, June 30, 2003 CIA-RDP91-00929R000100260006-7

Direct Obtainment of Sponge Iron From Fluo-Solid Pyrite Cinders, by G. I. Damskaya, et al, 7 pp.

RUSSIAN, per, Tsvetnyye Metally, Vol I, No 4, 1960, pp 28-33.

Primary Sources

Sci

Oct 60

130,439

APPROVED FOR RELEASE: Monday, June 30, 2003 CIA-RDP91-00929R000100260006-7

APPROVED FOR RELEASE: Monday, June 30, 2003 CIA-RDP91-00929R000100260006-7

Synthesis of Memory Elements in Series Circuits Using Logic Charts, by D. Damsker, 15 pp.
RUMANIAN, por, Automatica si Electronica, Vol VII, No 1, 1963, pp 12-13. PI00000060
FTD-TT-65-1308

67

D. DAMSKER

Sci - Elec & Elect Engr
Oct 66

312,872

APPROVED FOR RELEASE: Monday, June 30, 2003 CIA-RDP91-00929R000100260006-7