APPROVED FOR RELEASE: Monday, July 28, 2003 CIA-RDP91-00929R000100350058-0

Transition Temperatures in Synthetic Polymers wit
Rigid Chains, by P. V. Kozlov, A. Endrykhovskaya,
V. A. Kargin, 4 pp.

RUSSIAN, per, Dok Ak Nauk SSSR, Vol CXXIX, No 4,
1959, pp 844-846.

CB

Sci

Oct 60

130,052

APPROVED FOR RELEASE: Monday, July 28, 2003 CIA-RDP91-00929R000100350058-0

APPROVED FOR RELEASE: Monday, July 28, 2003 CIA-RDP91-00929R000100350058-0

Solubility of Cellulose Acetate in Acetone, by
P. V. Kozlov, and F. S. Sherman, 9 pp.

RUSSIAN, mo per, Zhur Prik Khim, Vol XXV, No 4,
Apr 1952, pp 384-391.

Consultants Bureau

7421

Scientific - Chemistry Dec 53 CTS

APPROVED FOR RELEASE: Monday, July 28, 2003 CIA-RDP91-00929R000100350058-0

APPROVED FOR RELEASE: Monday, July 28, 2003 CIA-RDP91-00929R000100350058-0

Progress in Polymer Science in the USSR. A Summary of Some Papers Given at the Eighth Mendeleyev Congress on General and Applied Chemistry. Moscow, March 1959, by G. L. Slonimsky, P. V. Kozlov.

RUSSIAN, per, Vysokomolekulyarnyye Soyedineniya, Vol I, No 7, 1959, pp 1112-1125.

DSIR LLU M.1497
(loan) 128,764

Oct 60 *ATIC MCL-435/V
Sci - Chem

APPROVED FOR RELEASE: Monday, July 28, 2003 CIA-RDP91-00929R000100350058-0

APPROVED FOR RELEASE: Monday, July 28, 2003 CIA-RDP91-00929R000100350058-0

Kozlov, P. V. [Kubanov, V. A., and Frolova, A. A.]
CERTAIN CORRELATIONS IN THE DEVELOPMENT OF UNIAXIAL DEFORMATION IN CRYSTALLINE AND VITREOUS FILMS OF POLYETHYLENE TEREPHTHALATE. [1960] 12p. 11 refs.
Order from LC or SLA mi$2.40, ph$3.30 60-18439

Trans. of Vysokomolekulyarnyye Soyedineniya (USSR) 1959, v. 1, no. 2, p. [324-329].

Polyethylene terephthalate was used to observe the uniaxial deformation of film in the glassy condition and of crystalline films. It was shown that the formation of the so-called "neck" which can take place in "cold stretching" of crystalline and in forced-elastic deformation of amorphous polymers is governed not by phase changes but has a purely relaxation character. The results obtained can be interpreted on the basis of the assumption of a "packet" structure of the crystalline and the amorphous polymers developed by Kargin, Kitaigorodskii and Slonimskii (Kolloid. Zhur. 19: 131, 1957) (Author)

60-18439

1. Ethylene polymers--Crystal structure
I. Kozlov, P. V.
II. Kubanov, V. A.
III. Frolova, A. A.

Office of Technical Services

(Chemistry--Organic, TT, v. 5, no. 3)

APPROVED FOR RELEASE: Monday, July 28, 2003 CIA-RDP91-00929R000100350058-0

APPROVED FOR RELEASE: Monday, July 28, 2003 CIA-RDP91-00929R000100350058-0

Kozlov, P. V. and others.
STUDIES IN THE SPHERULITE STRUCTURE OF POLYMERS. III. A STUDY OF THE MICROSPHERULITE STRUCTURE OF POLYMERS BY ETCHING. [1960] 12p. 11 refs.
Order from SLA mi$2.40, ph$3.30 60-18427

Trans. of [Vysokomolekulyarnyye Soyedineniya] (USSR) 1960 [v. 2] no. 3, p. 421-426.

On the basis of the etching method used there were shown optical and electron microscopic studies of structures of microspherulites occurring in films of polyethylene sebacate obtained from solution. The separate coexistence in the microspherulite of polyethylene sebacate of crystalline and amorphous phases was established. The crystalline phase of the polymer is constituted of a helical-ribbon shaped packet of polymer chains composing the structural elements of the microspherulites themselves. The amorphous phase of the polymer consists of globular shapes not
(Chemistry--Organic, TT, v. 5, no. 3) (over)

60-18427

1. Polymers--Crystal structure
2. Title: Spherulite structure
I. Kozlov, P. V.
II. Title: Study...

Office of Technical Services

APPROVED FOR RELEASE: Monday, July 28, 2003 CIA-RDP91-00929R000100350058-0

APPROVED FOR RELEASE: Monday, July 28, 2003 CIA-RDP91-00929R000100350058-0

Kozlov, P. V., Makaruk, L. and others
THE EFFECT OF MOLECULAR WEIGHT ON THE TRANSITION TEMPERATURES OF THE POLYCARBONATES. Pt. 1. of Investigations in the Field of Polycarbonates. [1960] 9p.
Order from ATS $11.95 ATS-43M46R

Trans. of Vysokomolekulyarnyye Soyedineniya (USSR) 1960, v. 2, no. 5, p. 770-777.

(Physics--Molecular, TT, v. 5, no. 5)

61-12371

1. Polymers--Transition temperature
2. Carbonates--Transition temperature
3. Carbonates--Molecular weight
4. Molecular weight--Chemical effects
I. Kozlov, P. V.
II. Makaruk, L.
III. Title: Investigations...
IV. ATS-43M46R
V. Associated Technical Services, Inc., East Orange, N. J.

Office of Technical Services

APPROVED FOR RELEASE: Monday, July 28, 2003 CIA-RDP91-00929R000100350058-0

APPROVED FOR RELEASE: Monday, July 28, 2003 CIA-RDP91-00929R000100350058-0

The Glass Transition Temperature of Cellulose,
by V. A. Kargin, P. V. Kozlov, Wang Mai-ch'ang,
4 pp.

RUSSIAN, per, Dok Ak Nauk SSSR, Vol CXXX, No 2,
1960, pp 356-358.

CB

150,034

Sci

Apr 61

APPROVED FOR RELEASE: Monday, July 28, 2003 CIA-RDP91-00929R000100350058-0

APPROVED FOR RELEASE: Monday, July 28, 2003 CIA-RDP91-00929R000100350058-0

Kozlov, P. V., Iovleva, M. M. and others.
THE SOLUBILITY OF SOME GRAFTED COPOLYMERS. [1961] 10p. (3 figs. omitted) 9 refs.
Order from LC or SLA mi$1.80, ph$1.80 61-10990

Trans. of Vysokomolekulyarnyye Soyedineniya (USSR) 1960, v. 2 [no. 10] p. 1580-1585.

The state diagrams were studied of a series of grafted copolymers of diphilic type (starch-polystyrene, polyethylene terephthalate-polyacrylic acid) and grafted copolymers containing starting component having common solvents (polyisobutylene-polystyrene, polystyrene-polyvinyl acetate). In all cases the grafting causes lessening of the true solubility of the grafted copolymer as compared with the starting homopolymers. For the grafted copolymer from polystyrene and polyvinyl acetate the dissolution process is described by means of thermodynamical functions on the basis of data on integral mixing heat with benzene and hydrogenated monomers.

(Chemistry--Organic, TT, v. 5, no. 11) (over)

61-10990

1. Polymers--Solubility
2. Styrene polymers--Solubility
3. Starch--Solubility
4. Isobutene polymers--Solubility
5. Title: Graft copolymers
I. Kozlov, P. V.
II. Iovleva, M. M.

Office of Technical Services

APPROVED FOR RELEASE: Monday, July 28, 2003 CIA-RDP91-00929R000100350058-0

APPROVED FOR RELEASE: Monday, July 28, 2003 CIA-RDP91-00929R000100350058-0

63

Ageing of Cellulose Ester Films, by P. V. Kozlov.
RUSSIAN, per, Kino-Foto-Khimpromyshlennost, Vol 6, No 9, 1940, pp 34-45.
NLL 5828.4F (11847)

P. V. Kozlov

Sci - Mat
Sept. 67 340,378

APPROVED FOR RELEASE: Monday, July 28, 2003 CIA-RDP91-00929R000100350058-0

APPROVED FOR RELEASE: Monday, July 28, 2003 CIA-RDP91-00929R000100350058-0

Hydrogen Brittleness in Deposited Metals,
by R. A. Kozlov, 6 pp.

RUSSIAN, per, Svaroch Proiz, No 11, 1962, 10-12 pp.

EWRA

Sci
Oct 63

241,999

APPROVED FOR RELEASE: Monday, July 28, 2003 CIA-RDP91-00929R000100350058-0

APPROVED FOR RELEASE: Monday, July 28, 2003 CIA-RDP91-00929R000100350058-0

Problems Encountered in Welding with Austenitic Electrodes Alloyed with Manganese and Aluminium, by R. A. Kozlov, G. L. Petrov, 8 pp.

RUSSIAN, per, Avtomat Svarka, No 7, 1960, pp 33-42.

BWRA

Sci
Aug 61

163,017

APPROVED FOR RELEASE: Monday, July 28, 2003 CIA-RDP91-00929R000100350058-0

APPROVED FOR RELEASE: Monday, July 28, 2003 CIA-RDP91-00929R000100350058-0

Effect of Hydrogen on Cold Cracking in the Welds of Medium-Alloy Steel, by R. A. Kozlov, 16 pp.

RUSSIAN, per, Svaroch Proiz, No 4, 1959, pp 17-21.

British Welding Res Assoc

Sci
Aug 60

122,219

APPROVED FOR RELEASE: Monday, July 28, 2003 CIA-RDP91-00929R000100350058-0

APPROVED FOR RELEASE: Monday, July 28, 2003 CIA-RDP91-00929R000100350058-0

0-117/63

Against Domatism and Distortion of Marxist-Leninist Teaching On War, by S. Kozlov, (DC-8932)

RUSSIAN, np, Sovetskaya Estoniya, 18 Sept 1963, p 3.

*JPRS

USSR
P01, Mil - Communist Theory on War
Sept 63

APPROVED FOR RELEASE: Monday, July 28, 2003 CIA-RDP91-00929R000100350058-0

APPROVED FOR RELEASE: Monday, July 28, 2003 CIA-RDP91-00929R000100350058-0

A REVIEW OF VOL. V OF A HISTORY OF THE GREAT PATRIOTIC WAR OF THE SOVIET UNION, 1941-1945 BY S. [illegible] AND V. [illegible], 8 PP.

[illegible], PP, FRENCH, 19 SEPT 1963, PP 4.
JPRS 21923

UNCLR
FOL
OCT 63

APPROVED FOR RELEASE: Monday, July 28, 2003 CIA-RDP91-00929R000100350058-0

APPROVED FOR RELEASE: Monday, July 28, 2003 CIA-RDP91-00929R000100350058-0

O-113/63

Book Review: Triumph and Victory, S. Kozlov, V. Morozov. (DC-8925)

RUSSIAN, np, Pravda, 19 Sep 1963, p 4.

*JPRS

USSR
[redacted] Hsi
26 Sep 63

APPROVED FOR RELEASE: Monday, July 28, 2003 CIA-RDP91-00929R000100350058-0

APPROVED FOR RELEASE: Monday, July 28, 2003 CIA-RDP91-00929R000100350058-0

4.

[redacted]

APPROVED FOR RELEASE: Monday, July 28, 2003 CIA-RDP91-00929R000100350058-0

APPROVED FOR RELEASE: Monday, July 28, 2003 CIA-RDP91-00929R000100350058-0

The KPI Electrodes for the Pool Method of Depositing Hard Metal Tips on Cutting Tools
By N.A. Gorpenyuk, S.B. Kozlov, S.S. Urbanovich,
pp 5

RUSSIAN, per. Avtomat Svarka, No 11, 1962, pp 66-70

BWRA

Sci

Oct 63

240-958

APPROVED FOR RELEASE: Monday, July 28, 2003 CIA-RDP91-00929R000100350058-0

APPROVED FOR RELEASE: Monday, July 28, 2003 CIA-RDP91-00929R000100350058-0

The Present State and Future Development of Petroleum Container Production, by V. A. Zhemarin, S. S. Kozlov, 5 pp.
RUSSIAN, per, Transport i Khranenive Nefti, No 8, 1963, pp 24-27.
ACSI I-5625-B
ID 2204041564

31

Sci - M/M, Chem
Nov 64 269,007

APPROVED FOR RELEASE: Monday, July 28, 2003 CIA-RDP91-00929R000100350058-0

APPROVED FOR RELEASE: Monday, July 28, 2003 CIA-RDP91-00929R000100350058-0

The Leningrad T-2 Television Receiver With a 31LK1B Cathode-Ray Tube, by T. Kozlov, 6 pp, UNCLASSIFIED

RUSSIAN, per, Radio, No 6, 1954, pp 47-48.
CIA D-216829

ATIC F-TS-8382

Scientific - Electronics Jun 55 CTS

24,365

APPROVED FOR RELEASE: Monday, July 28, 2003 CIA-RDP91-00929R000100350058-0

APPROVED FOR RELEASE: Monday, July 28, 2003 CIA-RDP91-00929R000100350058-0

Some Theoretical Problems of National Economic Effectiveness of Utilization of Machines, by V. Kozlov, 5 pp.

RUSSIAN, per, Nauch Dok Vysshey Shkoly, Ekon Nauki, No 4, 1959, pp 15-23.

Interntl Arts & Sci Press
Problems of Economics
Vol III, No 1

Sci

Jul 60

120,714

APPROVED FOR RELEASE: Monday, July 28, 2003 CIA-RDP91-00929R000100350058-0

APPROVED FOR RELEASE: Monday, July 28, 2003 CIA-RDP91-00929R000100350058-0

During a Breakthrough of a Hastily-Occupied Defense from the March
By V. Kozlov, 8 pp

RUSSIAN, per, Voyennyy Vestnik, No 4, 1963.

ACSI I-1614-0
ID 2201421

Sci

Aug 63

342,525

APPROVED FOR RELEASE: Monday, July 28, 2003 CIA-RDP91-00929R000100350058-0

APPROVED FOR RELEASE: Monday, July 28, 2003 CIA-RDP91-00929R000100350058-0

N-14/64

Passive Communication Satellites, by
V. Kozlov, V. Makiyenko, 6 pp.

RUSSIAN, per, Aviatsiya i Kosmonavtika, No 6,
1964, pp 68-71.

JPRS/NY-9303/SPECIAL

Sci - Electron
Sep 64

APPROVED FOR RELEASE: Monday, July 28, 2003 CIA-RDP91-00929R000100350058-0

APPROVED FOR RELEASE: Monday, July 28, 2003 CIA-RDP91-00929R000100350058-0

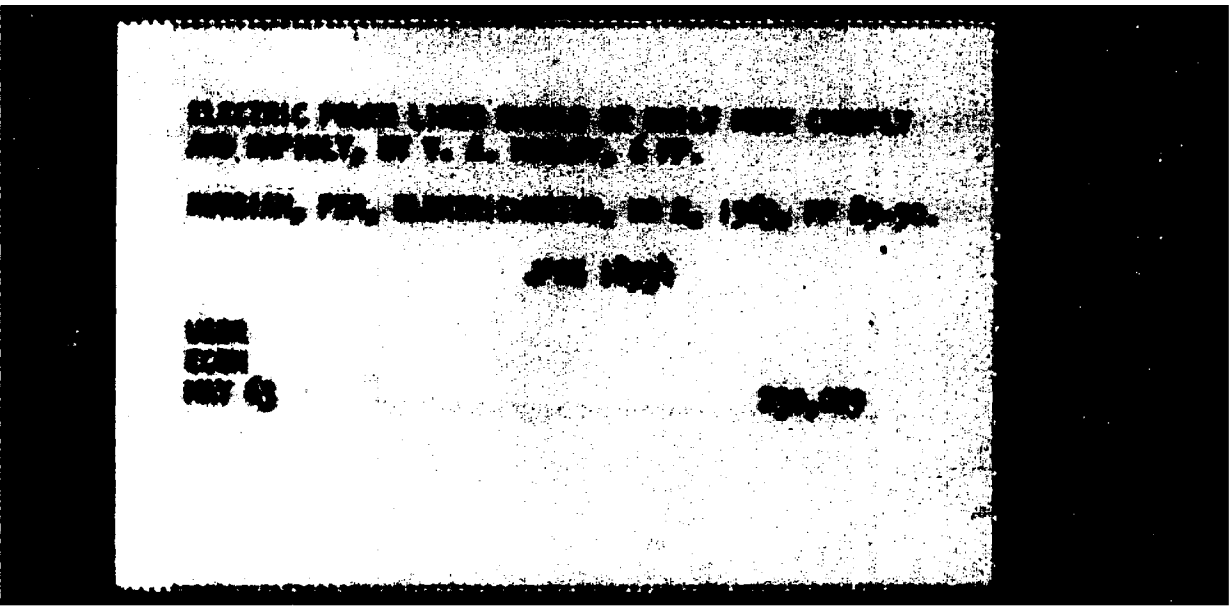

APPROVED FOR RELEASE: Monday, July 28, 2003 CIA-RDP91-00929R000100350058-0

APPROVED FOR RELEASE: Monday, July 28, 2003 CIA-RDP91-00929R000100350058-0

[illegible] the Reduction of [illegible]
[illegible] Carbon, by V. A. Kozlov, V. [illegible] Nikolov,
[illegible].

[illegible], per, Zhur Fiz Khim, Vol XXXII, No 3,
1958, pp 523-530.

Consultants Bureau

Sci

Dec 60

118,192

APPROVED FOR RELEASE: Monday, July 28, 2003 CIA-RDP91-00929R000100350058-0

APPROVED FOR RELEASE: Monday, July 28, 2003 CIA-RDP91-00929R000100350058-0

Design of the VVR-S Research Reactor, by V. F. Kozlov, M. G. Zemlyanskiy, 10 pp.

RUSSIAN, per, Atom Energ, Vol VIII, No 4, 1960, pp 305-315.

CB

Sci
Jul 61

159,651

APPROVED FOR RELEASE: Monday, July 28, 2003 CIA-RDP91-00929R000100350058-0

APPROVED FOR RELEASE: Monday, July 28, 2003 CIA-RDP91-00929R000100350058-0

On the Applicability of Massey's Adiabatic Hypothesis to Double Charge Exchange, by Ya. M. Fogel', R. V. Mitin, V. F. Moslov, M. D. Romashko, 6 pp.

RUSSIAN, per, Zhur Eksper i Teoret Fiz, Vol XXXV, No 3(9), 1958, pp 565-573.

Amer Inst of Phys
Sov Phys - JETP
Vol VIII(35), No 3

Sci - Phys
Apr 59

85 8 86

APPROVED FOR RELEASE: Monday, July 28, 2003 CIA-RDP91-00929R000100350058-0

APPROVED FOR RELEASE: Monday, July 28, 2003 CIA-RDP91-00929R000100350058-0

Double Charge Exchange of Alkali Metal Ions, by Ya. M. Fogel', V. F. Kozlov, G. N. Polyakova, 5 pp.

RUSSIAN, per, Zhur Eksper i Teoret Fiz, Vol XXXIX, No 5 (11), 1960, pp 1186-1192.

AIP
Soviet Phys - JETP
Vol XII, No 5

Sci

157,641

Jul 61

APPROVED FOR RELEASE: Monday, July 28, 2003 CIA-RDP91-00929R000100350058-0

APPROVED FOR RELEASE: Monday, July 28, 2003 CIA-RDP91-00929R000100350058-0

A High-Frequency Ion Source with Discharge in Salt Vapors, by V. F. Kozlov, V. L. Marchenko, Ya. M. Fogel', 4pp

RUSSIAN, per, Pribory i Tekh Eksper, No. 1, 1961, pp 25-28.

ISA

191,816

Sci

Mar 62

APPROVED FOR RELEASE: Monday, July 28, 2003 CIA-RDP91-00929R000100350058-0

APPROVED FOR RELEASE: Monday, July 28, 2003 CIA-RDP91-00929R000100350058-0

On a Procedure for Measuring Effective Cross Sections of Processes of Negative-Ion Formation in Atomic Collisions, by Ya. M. Fogel', R. V. Mitin, V. F. Kozlov, 10 pp.

RUSSIAN, per, Zhur Tekh Fiz, Vol XXVIII, No 7, 1958, pp 1526-1537.

Amer Inst of Phys
Sov Phys - Tech Phys
Vol III, No 7

Sci - Phys

Mar 59

83,101

APPROVED FOR RELEASE: Monday, July 28, 2003 CIA-RDP91-00929R000100350058-0

APPROVED FOR RELEASE: Monday, July 28, 2003 CIA-RDP91-00929R000100350058-0

The Antigens of the Cancer Cell, by V. K. Kozlov, 5 pp.

RUSSIAN, per, Byul Eksper Biol i Med, Vol XLIV, No 12, Dec 1957, pp 86-90.

Consultants Bureau

Sci - Med
Aug 58

69, 267

APPROVED FOR RELEASE: Monday, July 28, 2003 CIA-RDP91-00929R000100350058-0

APPROVED FOR RELEASE: Monday, July 28, 2003 CIA-RDP91-00929R000100350058-0

Reaction of Uranium Trioxide With Solid Carbon,
by V. G. Vlasov, V. A. Koslov, 5 pp.

RUSSIAN, per, Zhur Prik Khim, Vol XXXIII, No 4,
1960, pp 760-764.

CB

Sci

147,675

Apr 61

APPROVED FOR RELEASE: Monday, July 28, 2003 CIA-RDP91-00929R000100350058-0

APPROVED FOR RELEASE: Monday, July 28, 2003 CIA-RDP91-00929R000100350058-0

132

Photographic Dosimetry of Ionizing Radiations,
by V. F. Kozlov,
Moscow, ob., Fotograficheskaya dozimetriya
ionizirovannykh izluchoniy, 1964, pp 1-70.
FTD-TT-64-712

V. F. Kozlov

Sci-Tech
ST-7

320,206

APPROVED FOR RELEASE: Monday, July 28, 2003 CIA-RDP91-00929R000100350058-0

APPROVED FOR RELEASE: Monday, July 28, 2003 CIA-RDP91-00929R000100350058-0

THE SUBJECT OF [illegible] AND ITS TASKS, BY
S. I. [illegible], V. I. [illegible], 10 PP.

RUSSIAN, R SPT, SOVETSKAYA ETNOGRAFIYA, NO 1,
1962, PP 11-25.

JPRS 19[illegible]

[illegible]
[illegible]
MAY 63

[illegible]0,011

APPROVED FOR RELEASE: Monday, July 28, 2003 CIA-RDP91-00929R000100350058-0

APPROVED FOR RELEASE: Monday, July 28, 2003 CIA-RDP91-00929R000100350058-0

The Dynamics of the Change in Complement Titer in Guinea Pigs During Anaphylactic Shock and Under Conditons of Inhibition of the Shock with Dimedrol, by V. K. Kozlov, Z. S. Kalashnikova, 3 pp.

RUSSIAN, per, Byul Eksper Biol i Med, Vol LI, No 1, 1961, pp 68-69.

CB

Sci
Aug 61

167,157

APPROVED FOR RELEASE: Monday, July 28, 2003 CIA-RDP91-00929R000100350058-0

APPROVED FOR RELEASE: Monday, July 28, 2003 CIA-RDP91-00929R000100350058-0

The Use of the Method of Anaphylaxis with Desensitization for the Study of the Antigenic Properties of Tumors During Heterotransplantation, by V. K. Kozlov, 6 pp.

RUSSIAN, Ser, Byul Eksper Biol i Med, Vol XLVI, No 11, 1958, pp 78-83.

Consultants Bureau

Sci - Med

Jun 59

90, 387

APPROVED FOR RELEASE: Monday, July 28, 2003 CIA-RDP91-00929R000100350058-0

APPROVED FOR RELEASE: Monday, July 28, 2003 CIA-RDP91-00929R000100350058-0

Effect of Additions of Alkali and Alkaline-Earth Metal Salts on Reduction of Iron-Titanium Concentrates by Carbon, by M. B. Rapoport and V. M. Kozlov, p 9

RUSSIAN, per, Zhur Prik Khim, Vol XXXV, No 9, 1962, pp 1877 - 1887

CB

340,308

Sci

Jul 63

APPROVED FOR RELEASE: Monday, July 28, 2003 CIA-RDP91-00929R000100350058-0

APPROVED FOR RELEASE: Monday, July 28, 2003 CIA-RDP91-00929R000100350058-0

Beryllium Toxicology, Symptomatology of Affections and Industrial Hygiene, by V. L. [illegible], V. D. Turovskiy, 199 pp. RUSSIAN, M., Meditsiny Tekhnicheskoye, Khimiya Perevodnoy, Gigiyena Truda, Moscow, 1962, pp 9-116. [illegible]

FTD-TT-63-578

Sci - M/M
Feb 64

248,280

APPROVED FOR RELEASE: Monday, July 28, 2003 CIA-RDP91-00929R000100350058-0

APPROVED FOR RELEASE: Monday, July 28, 2003 CIA-RDP91-00929R000100350058-0

Effect of the Properties of Carbon Materials on the Reduction of Iron-Titaniu, Concentrates, by M. B. Rapoport, V. M. Kozlov, 10 pp.

RUSSIAN, per, Zhur Prik Khim, Vol XXXVI, No 7, 1963, pp 1442-1[redacted]3.

CB

Sci
Sep 64

566,571

APPROVED FOR RELEASE: Monday, July 28, 2003 CIA-RDP91-00929R000100350058-0

APPROVED FOR RELEASE: Monday, July 28, 2003 CIA-RDP91-00929R000100350058-0

Reduction of Iron - Titanium Concentrates in the Solid Phase Without Fusion, by M. B. Rapoport, V. M. Kozlov, 8 pp

RUSSIAN, per, Zhur Prik Khim, Vol XXXIV, No 4, 1961, pp 734-742

CB

Sci

Feb 62

186,860

APPROVED FOR RELEASE: Monday, July 28, 2003 CIA-RDP91-00929R000100350058-0

APPROVED FOR RELEASE: Monday, July 28, 2003 CIA-RDP91-00929R000100350058-0

Improved Method of Preparing Isopropyl Alcohol,
by S. I. Zhmurovskiy, V. N. Kozlov, Sov
KHIMIYA, pur, Sb 1956, No 4, pp 22-25
BRO-C-3935

V. N. Kozlov

Sci - Chem
June 57

320,937

APPROVED FOR RELEASE: Monday, July 28, 2003 CIA-RDP91-00929R000100350058-0

APPROVED FOR RELEASE: Monday, July 28, 2003 CIA-RDP91-00929R000100350058-0

The Chemical Composition of Woods of Some Species Grown in the Far East, by V. N. Kozlov and O. V. Morozova, 4 pp.

RUSSIA, mo per, Zhur Prik Khim, Vol XXIX, No 12, 1956, pp 1884-1886.

Consultants Bureau

Sci - Chem

59,435

Mar 58

APPROVED FOR RELEASE: Monday, July 28, 2003 CIA-RDP91-00929R000100350058-0

APPROVED FOR RELEASE: Monday, July 28, 2003 CIA-RDP91-00929R000100350058-0

Formation of Volatile Organic Acids During Decomposition of Wood and Its Component Substances in an Aqueous Medium, by V. N. Kozlov, G. P. Krymsky, 6 pp.

Full translation.

RUSSIAN, mo per, Zhur Prik Khim, Vol XXVII, No 6, 1954, pp 662-668. CIA C 39522

Consultants Bureau

Scientific - Chemistry
Nov 55 CTS/DEX

28, 326

APPROVED FOR RELEASE: Monday, July 28, 2003 CIA-RDP91-00929R000100350058-0

APPROVED FOR RELEASE: Monday, July 28, 2003 CIA-RDP91-00929R000100350058-0

Distribution of Acetic Acid Between Two Coexisting Phases--Nonaqueous and Aqueous, by V. N. Kozlov and B. I. Smolenskiy, 5 pp.

RUSSIAN, per, Zhur Prik Khim, Vol XXXI, No 3, 1958, pp 508-511.

Consultants Bureau

Sci - Chem

Apr 59

84,353

APPROVED FOR RELEASE: Monday, July 28, 2003 CIA-RDP91-00929R000100350058-0

APPROVED FOR RELEASE: Monday, July 28, 2003 CIA-RDP91-00929R000100350058-0

The Application of Fusel Oils and Their Reprocessing Products as Frothing Agents, by V. N. Kozlov, V. M. Arashkevich, B. A. Sokolov, 3 pp.

RUSSIAN, mo per, Zhur Prik Khim, Vol XXVII, No 2, USSR, Feb 1954, pp 223-225. CIA D 237475

Consultants Bureau

Scientific - Chemistry CTS 69/Jun 55

24,588

APPROVED FOR RELEASE: Monday, July 28, 2003 CIA-RDP91-00929R000100350058-0

APPROVED FOR RELEASE: Monday, July 28, 2003 CIA-RDP91-00929R000100350058-0

Solvent Extraction of Acetic Acid From Aqueous Solutions, by V. N. Kozlov, B. I. Smolenskiy, 7 pp.

RUSSIAN, per, Zhur Prik Khim, Vol XXXI, No 6, 1958, pp 924-930.

Consultants Bureau

Sci - Chem

Jun 59

89,658

APPROVED FOR RELEASE: Monday, July 28, 2003 CIA-RDP91-00929R000100350058-0

APPROVED FOR RELEASE: Monday, July 28, 2003 CIA-RDP91-00929R000100350058-0

Production of Butyl Acetate From Acetic Acid Present in Wood Vinegar Powder, by V. N. Kozlov, N. I. Koroleva, 5 pp.

RUSSIAN, mo per, Zhur Prik Khim, Vol XXV, No 4, Apr 1952, pp 434-437.

Consultants Bureau

Scientific - Chemistry Dec 53 CTS

7874

APPROVED FOR RELEASE: Monday, July 28, 2003 CIA-RDP91-00929R000100350058-0

APPROVED FOR RELEASE: Monday, July 28, 2003 CIA-RDP91-00929R000100350058-0

Thermal Dissolution of Wood Pulp, by V. N. Kozlov, N. I. Koroleva, 6 pp.

RUSSIAN, per, Zhur Prik Khim USSR, Vol XXVI, No 10, Oct 1953, pp 1061-~~XXXV~~ 1066.

Consultants Bureau

20,435

Scientific - Chemistry Jan 55 CTS/DEX

APPROVED FOR RELEASE: Monday, July 28, 2003 CIA-RDP91-00929R000100350058-0

APPROVED FOR RELEASE: Monday, July 28, 2003 CIA-RDP91-00929R000100350058-0

Preparation of Foaming Agents and Organic Solvents From Acid Wood Tars, by V. N. Kozlov, V. B. Smolensky, V. M. Arashkevich, 4 pp.

RUSSIAN, mo per, Zhur Prik Khim, Vol XXVI, No 9, USSR, Sep 1953, pp 995-999.
CIA C 36693

Consultants Bureau

Scientific - Chemistry

Dec 54 CTS

19,711

APPROVED FOR RELEASE: Monday, July 28, 2003 CIA-RDP91-00929R000100350058-0

APPROVED FOR RELEASE: Monday, July 28, 2003 CIA-RDP91-00929R000100350058-0

Selection of Entrainers in Distillation of Aqueous Acetic Acid Solutions, by V. N. Kozlov, S. F. Krylov, 5 pp.

RUSSIAN, mo per, Zhur Prik Khim, Vol XXVI, No 8, 1953, pp 824-829.

Consultants Bureau

Scientific - Chemistry CTS/DEX

18,544

APPROVED FOR RELEASE: Monday, July 28, 2003 CIA-RDP91-00929R000100350058-0

APPROVED FOR RELEASE: Monday, July 28, 2003 CIA-RDP91-00929R000100350058-0

On the Possibility of Optical Modelling of Integral Conversions, by V. P. Kozlov, 4 pp.

RUSSIAN, per, Iz Vysshikh Ucheb Zaved, Priborostroyeniye, Vol IV, No 2, 1961, pp 111-116.
9096424

DSI 752

Sci - Phys

Feb 62

186,736

APPROVED FOR RELEASE: Monday, July 28, 2003 CIA-RDP91-00929R000100350058-0

APPROVED FOR RELEASE: Monday, July 28, 2003 CIA-RDP91-00929R000100350058-0

The Use of Dependent Conditions as a Control in the Adjustment of ~~Exx~~ Elevation Control Nets by the Method of Conditional Observations, by V. P. Kozlov.

RUSSIAN, per, Trudy Moskov Inst Inzhenerov Geodezii, Aerofotos'yemki, i Kartografii, No 24, 1957, pp 105-110.

ACIC

180, 822

Sci - Geophys-

Jan 62

APPROVED FOR RELEASE: Monday, July 28, 2003 CIA-RDP91-00929R000100350058-0

APPROVED FOR RELEASE: Monday, July 28, 2003 CIA-RDP91-00929R000100350058-0

Mutual Adjustment of Elevation Control Nets ~~in~~ of Various Orders, by V. P. Kozlov.

RUSSIAN, per, Trudy Moskov Inst Inzhenerov Geodezii, Aerofotos'yemki, i Kartografii, No 25, 1957, pp 43-50.

ACIC

Sci - Phys

180, 824

Jan 62

APPROVED FOR RELEASE: Monday, July 28, 2003 CIA-RDP91-00929R000100350058-0

APPROVED FOR RELEASE: Monday, July 28, 2003 CIA-RDP91-00929R000100350058-0

Restoration of Fertility of Eroded Gray-Forest Soils by Means of Fertilizers (According to field experiments), by V. P. Kozlov, 5 pp.

RUSSIAN, per, Pochvovedeniye, No 6, 1960, pp 42-46.

AIBS

Sci

149,672

Apr 61

APPROVED FOR RELEASE: Monday, July 28, 2003 CIA-RDP91-00929R000100350058-0

APPROVED FOR RELEASE: Monday, July 28, 2003 CIA-RDP91-00929R000100350058-0

Geochemical Nature of the Organic Material and Bitumens Dispersed in Deposits of the Coal-Bearing Horizon of the Lower Carboniferous of the Kuibyshev District of the Volga Valley, by V. P. Kozlov, L. V. Tokarev, 4 pp.

RUSSIAN, thrice-mo per, Dok Ak Nauk SSSR, Vol CXIII, No 2, pp 391-394.

Consultants Bureau

Sci - Geophys

60,668

Mar 58

APPROVED FOR RELEASE: Monday, July 28, 2003 CIA-RDP91-00929R000100350058-0

APPROVED FOR RELEASE: Monday, July 28, 2003 CIA-RDP91-00929R000100350058-0

Experience in the Local Treatment of Burns, by B. V. Nastavin, P. D. Kovalenkov, V. P. Kozlov

RUSSIAN, mo per, Voyenno Med Zhur, No 8, Moscow, Aug 1960, pp 71-74

US JPRS 7609

137,895

APPROVED FOR RELEASE: Monday, July 28, 2003 CIA-RDP91-00929R000100350058-0

APPROVED FOR RELEASE: Monday, July 28, 2003 CIA-RDP91-00929R000100350058-0

Diffusion of Carbon Dioxide Across Rock Salt,
by P. L. Antonov, G. A. Gladyshev, V. P.
Kozlov, 4 pp.

RUSSIAN, per, Geologiya Nefti, Vol II, No 2s,
1958, pp 47-49.

The Review of
Russian Geology
533 Harden Street
Columbia, S. C.

73,086

Sci - Geophysics
Sep 58

APPROVED FOR RELEASE: Monday, July 28, 2003 CIA-RDP91-00929R000100350058-0

APPROVED FOR RELEASE: Monday, July 28, 2003 CIA-RDP91-00929R000100350058-0

Pouring More Liquids in the Pipe Range of Pump Wells, by V. S. Kozlov.

Russian, per, Neft Khoz, Vol XXXIII, No 10, 1955, pp 36-40.

Tech and Comm Trans
$50.00

USSR
Sci- Fucls, Engineering

29,775

APPROVED FOR RELEASE: Monday, July 28, 2003 CIA-RDP91-00929R000100350058-0

APPROVED FOR RELEASE: Monday, July 28, 2003 CIA-RDP91-00929R000100350058-0

Active Manganese Dioxide From Pyrolusite,
by V. V. Kozlov, T. I. Vol'fson, 10pp.
RUSSIAN, per, Khimicheskaya Promyshlennost',
Vol 1[illegible], 1935, pp 1167-1171,
CFSTI TT-[illegible]-18936.

[illegible] Kozlov

32[illegible], 606

Sci - Electronics &
Electrical Engineering
Mar 67

APPROVED FOR RELEASE: Monday, July 28, 2003 CIA-RDP91-00929R000100350058-0

APPROVED FOR RELEASE: Monday, July 28, 2003 CIA-RDP91-00929R000100350058-0

NCH-201 284 Field 2C

Kozlov, V. V.
THE TECHNOLOGY OF HARVESTING POTATOES BY THE PULLING METHOD (O Tekhnologii Uborki Kartofelya Sposobom Tereblenlya). Tr. by P. J. Kemp. 1965. 11p, 5refs. NIAE-Trans-164.
Order from NLL

Trans. of Vestnik Selskokhozyaistvennoi Nauki (USSR) v9 n7 p89-95 1964.

I. National Inst. of Agricultural Engineering, Bedford (England)

APPROVED FOR RELEASE: Monday, July 28, 2003 CIA-RDP91-00929R000100350058-0

APPROVED FOR RELEASE: Monday, July 28, 2003 CIA-RDP91-00929R000100350058-0

Brazing Titanium With Copper-Base Alloys, by
A. N. Perevezentsev, V. V. Kozlov, 7 pp.

RUSSIAN, per, Svaroch Proiz, No 9, 1964,
pp 18-19.

JPRS 27673

Sci-MatGlot
Jan 65

372,116

APPROVED FOR RELEASE: Monday, July 28, 2003 CIA-RDP91-00929R000100350058-0

APPROVED FOR RELEASE: Monday, July 28, 2003 CIA-RDP91-00929R000100350058-0

A Study of Benzene Derivatives. I. The Oxidative-Hydrolytic Conversions of Nitrobenzene-mono-sulphonic Acids, by V. V. Kozlov, S. Ye. Suvorova, 6 pp.

RUSSIAN, per, Zhur Obshch Khim, Vol XXXII, No 4, 1962, pp 1235-1240.

CB

Sci

Mar 63

232,901

APPROVED FOR RELEASE: Monday, July 28, 2003 CIA-RDP91-00929R000100350058-0

APPROVED FOR RELEASE: Monday, July 28, 2003 CIA-RDP91-00929R000100350058-0

Investigations in the Naphthalene Series. XXV. Formation of Sulfones by the Action of Chlorosulfonic Acid on Naphthalene, by V. V. Kozlov and T. I. Vol'fson, p. 5

RUSSIAN, per, Zhur Obshch Khim, Vol XXXII, No 10, 1962, pp. 3440 - 3444

CB

3440, 445

Sci

Aug 63

APPROVED FOR RELEASE: Monday, July 28, 2003 CIA-RDP91-00929R000100350058-0

APPROVED FOR RELEASE: Monday, July 28, 2003 CIA-RDP91-00929R000100350058-0

Investigations in the Anthaquinone Series. XXXIV. Peculiarities of the Chlorination of Anthaquinone-B-Sulfonic Acid to B-Chloroanthraquinone, by V. V. Kozlov, A. A. Davydov, 3 pp.

RUSSIAN, per, Zhur Obshch Khim, Vol XXXI, No 11, 1961, pp 3665-3666.

CB

Sci

213,143

Aug 62

APPROVED FOR RELEASE: Monday, July 28, 2003 CIA-RDP91-00929R000100350058-0

APPROVED FOR RELEASE: Monday, July 28, 2003 CIA-RDP91-00929R000100350058-0

22

[redacted]

[redacted]

[redacted]

APPROVED FOR RELEASE: Monday, July 28, 2003 CIA-RDP91-00929R000100350058-0

APPROVED FOR RELEASE: Monday, July 28, 2003 CIA-RDP91-00929R000100350058-0

Diazonium Salts of Aryl Sulfonic Acids. Infrared Spectra in the Region of Valence Oscillation of the SO_2 Group, by V. V. Kozlov, Yu. A. Kolesnik, 7 pp.

RUSSIAN, per, Zhur Obshch Khim, Vol XXXIII, No 3, 1963, pp 748-754.

CB

Sci
Apr 64

253,980

APPROVED FOR RELEASE: Monday, July 28, 2003 CIA-RDP91-00929R000100350058-0

APPROVED FOR RELEASE: Monday, July 28, 2003 CIA-RDP91-00929R000100350058-0

Studies in the Naphthalene Series. XXII. Amination of Dyhydroxynaphthalenes, by V. V. Kozlov, I. K.Veselovskaya, 3 pp

RUSSIAN, per, Zhur Obshch Khim, Vol XXXI, No 9, 1961, pp 3030-3033.

CB

Sci
Oct 62

214,615

APPROVED FOR RELEASE: Monday, July 28, 2003 CIA-RDP91-00929R000100350058-0

APPROVED FOR RELEASE: Monday, July 28, 2003 CIA-RDP91-00929R000100350058-0

Studies in the Naphthalene Series. XXIII. The Oxidative Nitration of α-Selenocyanonaphthalene and α,α'-Naphthalene Diselenide, by V. V. Kozlov, S. E. Suvorova, 3 pp

RUSSIAN, per, Zhur Obshch Khim, Vol XXXI, No 9, 1961, pp 3034-3036.

CB

Sci
Oct 62

214,606

APPROVED FOR RELEASE: Monday, July 28, 2003 CIA-RDP91-00929R000100350058-0

APPROVED FOR RELEASE: Monday, July 28, 2003 CIA-RDP91-00929R000100350058-0

Investigations in the Anthraquinone Series XXXIII. Reaction of Anthraquinonesulfonic Acids With Basic Dyes, by V. V. Kozlov, et al, 5 pp.

RUSSIAN, per, Zhur Obshch Khim, Vol XXXI, No 10, 1961, pp 3448-3453.

CB

Sci
Sep 62

211,815

APPROVED FOR RELEASE: Monday, July 28, 2003 CIA-RDP91-00929R000100350058-0

APPROVED FOR RELEASE: Monday, July 28, 2003 CIA-RDP91-00929R000100350058-0

Investigations in the Field of XXXX Diazo Compounds. XIV, The Diazotization of Aromatic Amines With Nitrite in Saturated Carboxylic Acids, by L. I. Belov, V. V. Konlov, 5 pp.

RUSSIAN, per, Zhur Obshch Khim, Vol XXXI, No 7, 1961, pp 2212-2216.

CB

Sci
13 Jun 62

200,387

APPROVED FOR RELEASE: Monday, July 28, 2003 CIA-RDP91-00929R000100350058-0

APPROVED FOR RELEASE: Monday, July 28, 2003 CIA-RDP91-00929R000100350058-0

Investigations in the Anthraquinone Series. XXXII. Oxidative Chlorination of Anthraquinone-α-Sulfonic Acid With Various Oxidants, by V. V. Kozlov, A. A. Davydov, 3 pp.

RUSSIAN, per, Zhur Obshch Khim, Vol XXXI, No 6, 1961, pp 2049-2051.

CB

Sci

Jun 62

201,916

APPROVED FOR RELEASE: Monday, July 28, 2003 CIA-RDP91-00929R000100350058-0

APPROVED FOR RELEASE: Monday, July 28, 2003 CIA-RDP91-00929R000100350058-0

Studies in the Naphthalene Series. XXI. The Action of Ammonia on Naphtholates and Some Naphthol Esters., by V. V. Kozlov, I. K. Veselovskaya, 5 pp.

RUSSIAN, per, Zhur Obshch Khim, Vol XXXI, No 8, 1961, pp 2662-2666.

CB

Sci
Jul 62

205,280

APPROVED FOR RELEASE: Monday, July 28, 2003 CIA-RDP91-00929R000100350058-0

APPROVED FOR RELEASE: Monday, July 28, 2003 CIA-RDP91-00929R000100350058-0

Anthraquinone Series. XXVIII, Peculiarities of the Chlorination of 1-Anthraquinonesulfonic Acid with Chlorates, by V. V. Kozlov, A. A. Davydov, 7 pp.

RUSSIAN, per, Zhur Obshch Khim, Vol XXX, No 10, 1960, pp 3456-3463.

CB

171,748

Sci

Oct 61

APPROVED FOR RELEASE: Monday, July 28, 2003 CIA-RDP91-00929R000100350058-0

APPROVED FOR RELEASE: Monday, July 28, 2003 CIA-RDP91-00929R000100350058-0

The Effect of Adrenalin on the Division of Ascitic Cancer Cells and of Normal Epithelial Cells, by V. V. Kozlov, 7 pp.

RUSSIAN, per, Byul Eksper Biol i Med, Vol XLVIII, No 9, 1959, pp 114-119.

Consultants Bureau

Sci

Mar 60

111, 329

APPROVED FOR RELEASE: Monday, July 28, 2003 CIA-RDP91-00929R000100350058-0

APPROVED FOR RELEASE: Monday, July 28, 2003 CIA-RDP91-00929R000100350058-0

Reestablishment of Cell Division After Reactive Inhibition by Depression of the Sympathetiocadrenal System, by V. V. Kozlov, 6 pp.

RUSSIAN, per, Ryul Eksper Biol i Med, Vol XLVII, No 1, 1959, pp 92-96.

Consultants Bureau

Aug 59

93,952

APPROVED FOR RELEASE: Monday, July 28, 2003 CIA-RDP91-00929R000100350058-0

APPROVED FOR RELEASE: Monday, July 28, 2003 CIA-RDP91-00929R000100350058-0

Investigations in the Naphthalene Series. XVIII, on the Kinetics of Interaction of β-Naphthol with Aqueous Solutions of Ammonia and Ammonium Sulfite, by V. V. Kozlov, I. K. Veselovskaya, 5 pp

RUSSIAN, per, Zhur Obshch Khim, Vol XXVIII, No 12, 1958, pp 3333-3337

Consultants Bureau

Sci

Feb 60

109,141

APPROVED FOR RELEASE: Monday, July 28, 2003 CIA-RDP91-00929R000100350058-0

APPROVED FOR RELEASE: Monday, July 28, 2003 CIA-RDP91-00929R000100350058-0

Studies in the Naphthalene Series XIX. 1,3,7-Trihydroxynaphthalene, by V. V. Kozlov, D. I. Brozovskiy, V. M. Gavrilova, 4 pp.

RUSSIAN, per, Zhur Obshch, Khim, Vol XXX, No 8, 1960, pp 2714-2718.

CB 168,780

Sci

Sep 61

APPROVED FOR RELEASE: Monday, July 28, 2003 CIA-RDP91-00929R000100350058-0

APPROVED FOR RELEASE: Monday, July 28, 2003 CIA-RDP91-00929R000100350058-0

Diazo Compounds. XII. Conversions of Diazo Acetate Compounds of Aminoanthraquinones, by V. V. Kozlov, B. I. Belov, 6 pp.

RUSSIAN, per, Zhur Obshch Khim, Vol XXIX, No 10, 1959, pp 3450-3455.

CB

Sci

130,638

Oct 60

APPROVED FOR RELEASE: Monday, July 28, 2003 CIA-RDP91-00929R000100350058-0

APPROVED FOR RELEASE: Monday, July 28, 2003 CIA-RDP91-00929R000100350058-0

The Value of Geographic-Geologic Methods of Studying the Moon, by Yu. A. Khodak, V. V. Kozlov, et al.
RUSSIAN, per, Kosmicheskiye Issledovaniya, Vol I, No 3, Nov, Dec 1963, pp 460-464.
NASA TT F-8834

Sci-Ear Sci & Astron
May 64
U.S. GOVERNMENT ONLY

257,509

APPROVED FOR RELEASE: Monday, July 28, 2003 CIA-RDP91-00929R000100350058-0

APPROVED FOR RELEASE: Monday, July 28, 2003 CIA-RDP91-00929R000100350058-0

Investigations in the Field of Diazo Compounds.
XII. The Diazotization of Aromatic Amines With
Nitrite in Hydroxycarboxylic Acids, by
V. V. Koslov, B. I. Belov, 4 pp.

RUSSIAN, per, Zhur Obshch Khim, Vol XXXI, No 7,
1961, pp 2217-2221.

GB

Sci
13 Jun 62

200,388

APPROVED FOR RELEASE: Monday, July 28, 2003 CIA-RDP91-00929R000100350058-0

APPROVED FOR RELEASE: Monday, July 28, 2003 CIA-RDP91-00929R000100350058-0

Investigations in the Field of Diazo Compounds. XXXI. The Diazotization of Aromatic Amines XX With Nitrite in Acetic Acid and Substituted Acetic Acids, by V. V. Mekhov, B. I. Ershov, 5 pp.

RUSSIAN, per, Zhur Obshch Khim, Vol XXXI, No 7, 1961, pp 2206-2211.

Sol
13 Jun 62

200,386

APPROVED FOR RELEASE: Monday, July 28, 2003 CIA-RDP91-00929R000100350058-0

APPROVED FOR RELEASE: Monday, July 28, 2003 CIA-RDP91-00929R000100350058-0

Anthraquinones. XXVI. The Hydrolysis of Anthraquinone-1,5-Disulfonic Acid, by V. V. Kozlov, 6 pp.

RUSSIAN, mo per, Zhur Obshch Khim, Vol XXVI, No 9, Sep 1956, pp 2617-2621.

Consultants Bureau

Sci - Chemistry
Feb 58

58,963

APPROVED FOR RELEASE: Monday, July 28, 2003 CIA-RDP91-00929R000100350058-0

APPROVED FOR RELEASE: Monday, July 28, 2003 CIA-RDP91-00929R000100350058-0

Investigation in the Anthraquinone Series. XXVII. The Hydrolysis of 1,5- and 1,8-Nitrosulfonic Acids of Anthraquinone (1,5- and 1,8-Nitrohydroxyanthraquinones), by V. V. Kozlov, 6 pp.

RUSSIAN, per, Zhur Obshch Khim, Vol XXIX, No 4, 1959, pp 1344-1349.

Consultants Bureau

Sci

Jun 60

117,624

APPROVED FOR RELEASE: Monday, July 28, 2003 CIA-RDP91-00929R000100350058-0

APPROVED FOR RELEASE: Monday, July 28, 2003 CIA-RDP91-00929R000100350058-0

Investigations in the Naphthalene Series. XVI. The Conversion of the Salt of 2-Naphthol-6-Sulfonic Acid into the Salt of 2-Naphthol-7-Sulfonic Acid, by V. V. Kozlov and G. G. Yakobson, 5 pp.

RUSSIAN, per, Zhur Obshch Khim, Vol XXVII, No 5, 1957, pp 1156-1159.

Consultants Bureau

Sci - Chem

72,845

Sep 58

APPROVED FOR RELEASE: Monday, July 28, 2003 CIA-RDP91-00929R000100350058-0

APPROVED FOR RELEASE: Monday, July 28, 2003 CIA-RDP91-00929R000100350058-0

Investigations in the Naphthalene Series. XV. The Rearrangement of Aromatic Sulfo Salts; Conversion of the Dry Salts of 2-Naphthylamine-1-Sulfonic Acid and 2-Naphthylsulfamic Acid, by V. V. Kozlov, 9 pp.

RUSSIAN, per, Zhur Obshch Khim, Vol XXVII, No 5, 1957, pp 1143-1145.

Consultants Bureau

Sci - Chem
Sep 58

72,844

APPROVED FOR RELEASE: Monday, July 28, 2003 CIA-RDP91-00929R000100350058-0

APPROVED FOR RELEASE: Monday, July 28, 2003 CIA-RDP91-00929R000100350058-0

Investigations in the Anthraquinone Series.
XXXI. Sulfonic Acids of Trans-dibenz-pyrenequinone,
by V. V. Kozlov, E. A. Silayev, 6 pp.

RUSSIAN, per, Zhur Obshch Khim, Vol XXX, No 11,
1960, pp 3766-3772.

CB

Sci

177,985

Oct 61

APPROVED FOR RELEASE: Monday, July 28, 2003 CIA-RDP91-00929R000100350058-0

APPROVED FOR RELEASE: Monday, July 28, 2003 CIA-RDP91-00929R000100350058-0

Investigations in the Naphthalene Series. XVII. The Photosensitivity of Aromatic Selenium--Containing Compounds. 1-Nitronaphthalene-5-, 1-Nitronaphthalene-2- and 1-Nitronaphthalene-4-Selenious Acids, by V. V. Koslov, 4 pp.

RUSSIAN, per, Zhur Obshch Khim, Vol XXVII, No 11, 1957, pp 3011-3014.

Consultants Bureau

Sci - Chem

Jan 59

78,801

APPROVED FOR RELEASE: Monday, July 28, 2003 CIA-RDP91-00929R000100350058-0

APPROVED FOR RELEASE: Monday, July 28, 2003 CIA-RDP91-00929R000100350058-0

Naphthalene Series. XIV. The Light Sensitivity of Aromatic Selenium-Containing Nitro Compounds. 1-Nitronaphthalene-8-Seleninic Acid, by V. V. Kozlov, 4 pp.

RUSSIAN, per, Zhur Obshch Khim, Vol XXVI, No 6, Jun 1956, pp 1755-1758.

ConsultantsBureau

Sci - Chemistry
Jul 57

49,646

APPROVED FOR RELEASE: Monday, July 28, 2003 CIA-RDP91-00929R000100350058-0

APPROVED FOR RELEASE: Monday, July 28, 2003 CIA-RDP91-00929R000100350058-0

The Effect of Grafted Tumors on Tissue Reaction and Mitosis, by V. V. Kozlov, 3 pp.

RUSSIAN, per, Dok Ak Nauk, Vol CXVII, No 6, 1957, pp 1089-.

Amer Inst ofBBio Sci

Sci - Medicine
Aug 58

65,740

APPROVED FOR RELEASE: Monday, July 28, 2003 CIA-RDP91-00929R000100350058-0

APPROVED FOR RELEASE: Monday, July 28, 2003 CIA-RDP91-00929R000100350058-0

Antraquinone Series. Communication II. 1,4 Anthraquinonechlorosulfonic Acid, by V. V. Kozlov, 4 pp.

RUSSIAN, mo per, Zhur Obshch Khim, Vol XVII, No 2, 1947, pp 299-301.

Sci Tr Center
RT-3811

37,874

Sci - Chemisty

Aug 1956

APPROVED FOR RELEASE: Monday, July 28, 2003 CIA-RDP91-00929R000100350058-0

APPROVED FOR RELEASE: Monday, July 28, 2003 CIA-RDP91-00929R000100350058-0

USSR/Medicine

The Inhibition of Cell Fission in the Corneal Epithelium of Mice When Stimulated Mechanically, by G. S. Strelin, I. B. Bychkovskaya, V. M. Korlov, 7 pp.

DOKLADY, Shrice-mo per, Dok Ak Nauk SSSR, Vol XCIX, No 1, Moscow, 1954, pp 165-167.

CIA/FDD/U-7344 29178

USSR
Ref - Biology, neurophysiology
Medicine, GIS 15 Dec 54

APPROVED FOR RELEASE: Monday, July 28, 2003 CIA-RDP91-00929R000100350058-0

APPROVED FOR RELEASE: Monday, July 28, 2003 CIA-RDP91-00929R000100350058-0

Investigation in the Anthraquinone Series. XXIII. Hydrolysis of Anthraquinone-α-sulfo Acid, by V. V. Kozlov, A. A. Egorova, 6 pp.

RUSSIAN, mo per, Zhur Obshch Khim SSSR, Vol XXV, No 4, Apr 1955, pp 809-814. CIA C 39500

Consultants Bureau

Scientific - Chemistry
Nov 55 CTS/DEX

78,902

APPROVED FOR RELEASE: Monday, July 28, 2003 CIA-RDP91-00929R000100350058-0

APPROVED FOR RELEASE: Monday, July 28, 2003 CIA-RDP91-00929R000100350058-0

(FDD 25792)

Changes in the Processes of Cell Fission After Stimulation of the Nervous System of Animals, by V. V. Kozlov, 9 pp.

RUSSIAN, thrice-mo per, Dok Ak Nauk SSSR, Vol XCIX, No 2, Moscow, 1954, pp 317-320.

CIA/FDD/U-7393

USSR
Sci - Medicine, biochemistry
CTS 73 Oct 55

RT 3729

29,089

APPROVED FOR RELEASE: Monday, July 28, 2003 CIA-RDP91-00929R000100350058-0