APPROVED FOR RELEASE: Tuesday, July 01, 2003 CIA-RDP91-00929R000100510062-7

(MY-6400)

Party Leadership Experiences in the Emulation Drive in Haiphong, by Hoang Huu Nhan, 6 pp.

VIETNAMESE, np, Nhan Dan, 19 Jul 1961, p 4.

JPRS 10824

Asia - Vietnam
Pol
Nov 61

174,874

APPROVED FOR RELEASE: Tuesday, July 01, 2003 CIA-RDP91-00929R000100510062-7

APPROVED FOR RELEASE: Tuesday, July 01, 2003 CIA-RDP91-00929R000100510062-7

NY-6400

Achievements and Prospects in Hai-Phong's Industry, by Hoang-hun-Nhan, 8 pp.

VIETNAMESE, np, Nhan Dan, 9 Jan 62, p 3.

JPRS 12994

FE-North Vietnam
Econ
March 62

188,396

APPROVED FOR RELEASE: Tuesday, July 01, 2003 CIA-RDP91-00929R000100510062-7

APPROVED FOR RELEASE: Tuesday, July 01, 2003 CIA-RDP91-00929R000100510062-7

SOME CHARACTERISTICS OF STOMACH AND DUODENAL
ULCERS AND ANTI-ULCER PROPERTIES OF THE
TOP OF [illegible] PLANT, PHAN THIET, DONG NAI, THE
ANTI HOSPITAL X, BY TRAN QUANG VIEP, HOANG KY,
ET AL, 17 PP.

NAM

VIETNAMESE, PER, Y HOC VIET NAM, NO 2, 1962,
PP 78-87.

JPRS 17105

SCI 1 MED
JAN 63219,406
NE

219,406

APPROVED FOR RELEASE: Tuesday, July 01, 2003 CIA-RDP91-00929R000100510062-7

APPROVED FOR RELEASE: Tuesday, July 01, 2003 CIA-RDP91-00929R000100510062-7

(NY-6400/10)

Wastefulness at Dailai Irrigation Project,
by Hoang Le Tam, Hoang Dang Maon, Do Khieu,
5 pp.

VIETNAMESE, np, Nhan Dan, 8 May 1961, p 3.

JPRS 9960

/66,377

SE - Vietnam

Econ

Sep 61

APPROVED FOR RELEASE: Tuesday, July 01, 2003 CIA-RDP91-00929R000100510062-7

APPROVED FOR RELEASE: Tuesday, July 01, 2003 CIA-RDP91-00929R000100510062-7

(NY-6075).

New Economic-Financial College, by Hoang Minh,

VIETNAMESE, np, Nhan Dan, No 2510, 1 Feb 1961, p 3.

*JPFS

FE - North Vietnam

Soc

21 Mar 61

APPROVED FOR RELEASE: Tuesday, July 01, 2003 CIA-RDP91-00929R000100510062-7

APPROVED FOR RELEASE: Tuesday, July 01, 2003 CIA-RDP91-00929R000100510062-7

NY-6075

New School of Economics and Finance, by Hoang Minh.

VIETNAMESE, per, Nhan Dan, No 2510, 1 Feb 1961, p 3.

JPRS 8297

FE - Vietnam
Econ
Jun 61

156508

APPROVED FOR RELEASE: Tuesday, July 01, 2003 CIA-RDP91-00929R000100510062-7

APPROVED FOR RELEASE: Tuesday, July 01, 2003 CIA-RDP91-00929R000100510062-7

(NY-6400)

Tour of Viet Tri Industrial Center, by
Tran Viet, Hoang Minh, 8 pp.

VIETNAMESE, np, NHAN DAN 13 Nov 61, p 3.

Asia - Vietnam
Econ
Feb 62

JPRS 12453

186,140

APPROVED FOR RELEASE: Tuesday, July 01, 2003 CIA-RDP91-00929R000100510062-7

APPROVED FOR RELEASE: Tuesday, July 01, 2003 CIA-RDP91-00929R000100510062-7

Construction of New Schools, by Hoang Minh, 6 pp.

VIETNAMESE, np, Nhan Dan, 1 Sep 1962, No 3082, p 3.

JPRS 15656

FE - Vietnamese
Econ
Oct 62

215,975

APPROVED FOR RELEASE: Tuesday, July 01, 2003 CIA-RDP91-00929R000100510062-7

APPROVED FOR RELEASE: Tuesday, July 01, 2003 CIA-RDP91-00929R000100510062-7

Lessons Drawn From the Usefulness of High-Caliber Architects, by Hoang Minh, 5 pp.

VIETNAMESE, sp, Nhan Dan, 9 Sep 1962, p 3.

JPRS 16171

FE - Vietnam
Soc - Soc
Nov 62

21M.14 R4

APPROVED FOR RELEASE: Tuesday, July 01, 2003 CIA-RDP91-00929R000100510062-7

APPROVED FOR RELEASE: Tuesday, July 01, 2003 CIA-RDP91-00929R000100510062-7

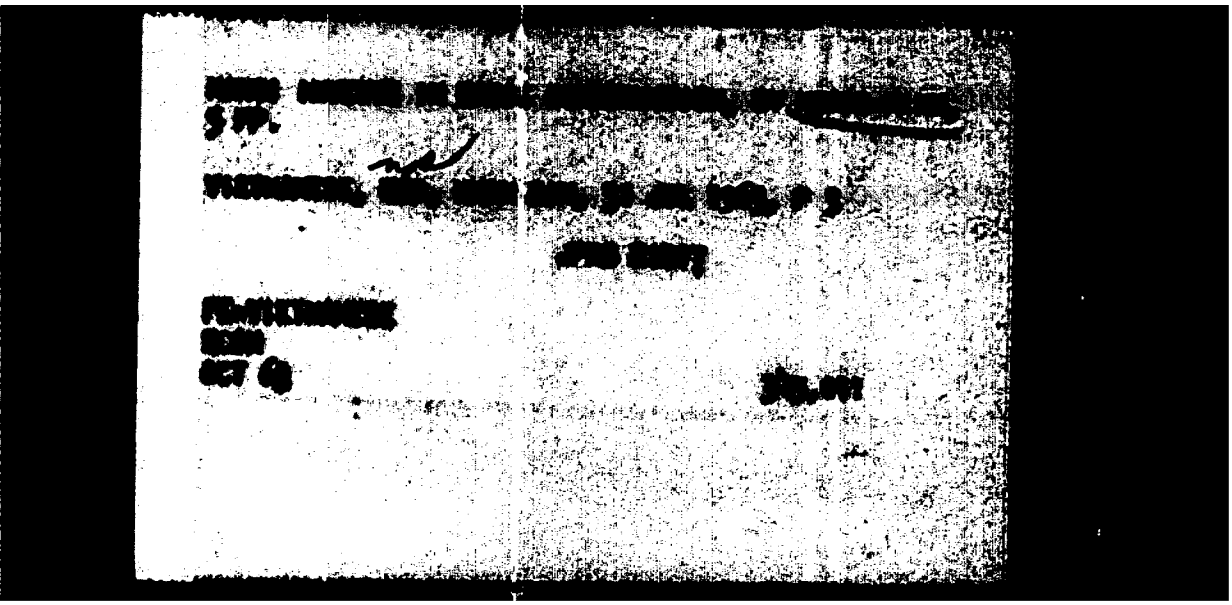

APPROVED FOR RELEASE: Tuesday, July 01, 2003 CIA-RDP91-00929R000100510062-7

APPROVED FOR RELEASE: Tuesday, July 01, 2003 CIA-RDP91-00929R000100510062-7

(DC-3101).

New Cultural Advances, by Hoang Minh Giam, 6 pp.

Vietnamese, np, To Quoc, 1 Sep 1959, pp 9-12.

JPRS-1053-D

FE - North Vietnam
Soc - Education
Dec 59

102,582

APPROVED FOR RELEASE: Tuesday, July 01, 2003 CIA-RDP91-00929R000100510062-7

APPROVED FOR RELEASE: Tuesday, July 01, 2003 CIA-RDP91-00929R000100510062-7

Fourth Regular Conference of Vietnamese National Front Central Committe, by Hoang Minh Giam, Duong duc Hien, et al, 4 pp.

VIETNAMESE, np, Nhan Dan, 17 Sep 1962, p 2.

JPRS 15889

Pol

Oct 62

APPROVED FOR RELEASE: Tuesday, July 01, 2003 CIA-RDP91-00929R000100510062-7

APPROVED FOR RELEASE: Tuesday, July 01, 2003 CIA-RDP91-00929R000100510062-7

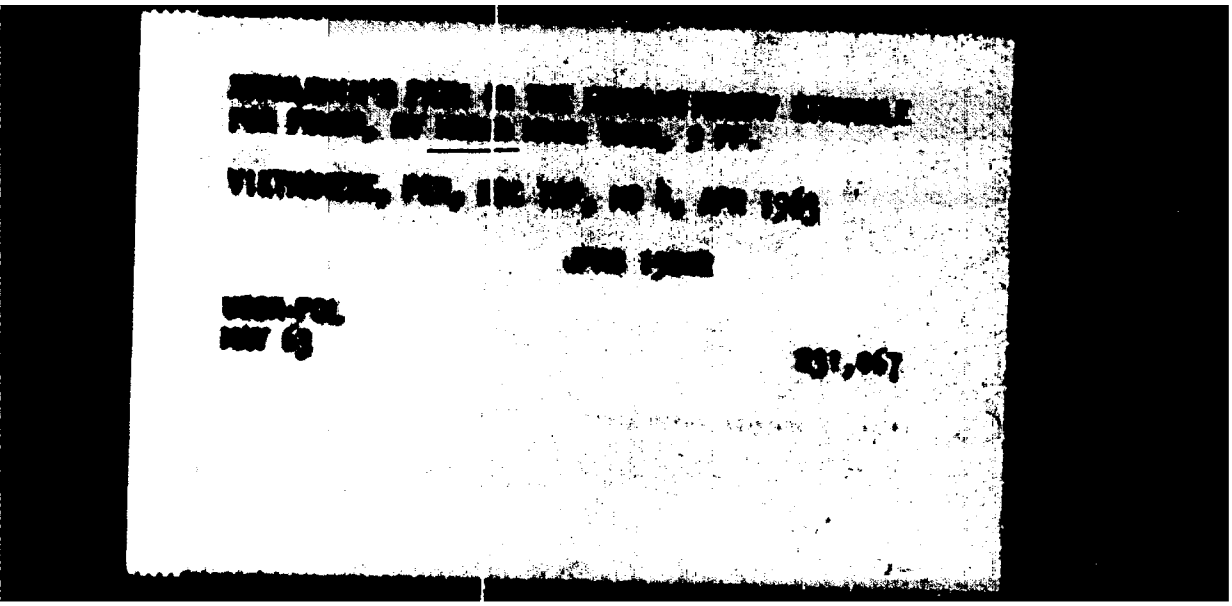

APPROVED FOR RELEASE: Tuesday, July 01, 2003 CIA-RDP91-00929R000100510062-7

APPROVED FOR RELEASE: Tuesday, July 01, 2003 CIA-RDP91-00929R000100510062-7

A Discussion of the Strategic and Tactical Thoughts of Tran Hung Dao in the Resistance Against the Mguyen Dynasty (1285), by Brigadier General Hoang Minh Thao, 14pp. VIETNAMESE, nsp. Quan Doi Nhan Dan, 17,19 April 1963. JPRS 39437

31

Hoang Minh Thao

[redacted]

FE/Vietnam
Mil
Feb 67

316,882

APPROVED FOR RELEASE: Tuesday, July 01, 2003 CIA-RDP91-00929R000100510062-7

APPROVED FOR RELEASE: Tuesday, July 01, 2003 CIA-RDP91-00929R000100510062-7

[redacted]

APPROVED FOR RELEASE: Tuesday, July 01, 2003 CIA-RDP91-00929R000100510062-7

APPROVED FOR RELEASE: Tuesday, July 01, 2003 CIA-RDP91-00929R000100510062-7

(DC-3532).

Encircling Our Country 174 Times, by Hoang Mui,

VIETNAMESE, np, Nhan Dan, No 2482, 4 Jan 1961, p 3.

*JPRS

FE - N. Vietnam

Pol - Econ

14 Feb 61

APPROVED FOR RELEASE: Tuesday, July 01, 2003 CIA-RDP91-00929R000100510062-7

APPROVED FOR RELEASE: Tuesday, July 01, 2003 CIA-RDP91-00929R000100510062-7

(DC-6232)

A Few Opinions on the Development of Our Educational System, by Hoang Ngoc Di, 10 pp.

VIETNAMESE, per, Hoc Tap, Jun 1961, pp 75-78,

JPRS 8982

ASIA - Vietnam 172068

ESoc

Oct 61

APPROVED FOR RELEASE: Tuesday, July 01, 2003 CIA-RDP91-00929R000100510062-7

APPROVED FOR RELEASE: Tuesday, July 01, 2003 CIA-RDP91-00929R000100510062-7

(DC-6232)

Introduction to the Book" "A Glorious Stepp Ahead for the Vietnamese, Revolution", by Hoang Nhat Tan, 8 pp.

VIETNAMESE, per, Hoc Tap, Jun 1961, pp 60-62.

JPRS 8982

172,069

ASIA - Vietnam

Pol

Oct 61

APPROVED FOR RELEASE: Tuesday, July 01, 2003 CIA-RDP91-00929R000100510062-7

APPROVED FOR RELEASE: Tuesday, July 01, 2003 CIA-RDP91-00929R000100510062-7

(DC-5284)

Progress of Intellectuals During the Past Fifteen Years, by Hoang Nhu, 5 pp.

VIETNAMESE, per, Cuu Quoc, 11 Dec 1960, pp 5, 7.

JPRS 8304

FE - Vietnam

Soc

157,036

Jul 61

APPROVED FOR RELEASE: Tuesday, July 01, 2003 CIA-RDP91-00929R000100510062-7

APPROVED FOR RELEASE: Tuesday, July 01, 2003 CIA-RDP91-00929R000100510062-7

DISCUSSION ON THE CONSTRUCTION OF SOCIALIST CITIES IN NORTH VIETNAM, BY HOANG NHU TIEP, 26 PP.

VIETNAMESE, PER, HOC TAP, NO 9, 1962, PP 19-28.

JPRS 16256

FE - VIETNAM
ECON
NOV 62

24,693

APPROVED FOR RELEASE: Tuesday, July 01, 2003 CIA-RDP91-00929R000100510062-7

APPROVED FOR RELEASE: Tuesday, July 01, 2003 CIA-RDP91-00929R000100510062-7

Methods of Measurement for Masses of Charged Particles Recorded in Nuclear Emulsions, by A. Orkin-Lecourtois Hoang.

FRENCH, pap, Journal de Physique et le Radium, Vol XVI, No 3, 1955, pp 165-225.

CSIRO

Sci - Phys
Jul 62

203,480

APPROVED FOR RELEASE: Tuesday, July 01, 2003 CIA-RDP91-00929R000100510062-7

APPROVED FOR RELEASE: Tuesday, July 01, 2003 CIA-RDP91-00929R000100510062-7

(8F-1312)

We Must Seek a Rational Solution to the Problem of the Written Language, by Hoang Phe, 30 pp.

VIETNAMESE, per, Nghien Cuu Van Hoc, No 11, 1960, pp 10-33.

JPRS 4650

FE - N. Vietnam

153,690

Soc

Jun 61

APPROVED FOR RELEASE: Tuesday, July 01, 2003 CIA-RDP91-00929R000100510062-7

APPROVED FOR RELEASE: Tuesday, July 01, 2003 CIA-RDP91-00929R000100510062-7

(NY-4518)

Meetings With Uncle in Yunnan, by Hoang Quang Binh, 11 pp.

VIETNAMESE, np, Thoi Moi, No 2298, 19 May 1960, pp 1, 3.

JPRS 5282

FE - Vietnam

Pol
Sep 60

125,311

APPROVED FOR RELEASE: Tuesday, July 01, 2003 CIA-RDP91-00929R000100510062-7

APPROVED FOR RELEASE: Tuesday, July 01, 2003 CIA-RDP91-00929R000100510062-7

NY-6093

Objectives of Domestic Commerce Under the 1961 State Plan, by Hoang Quoc Thinh.

VIETNAMESE, per Nhan Dan, No 2517, 8 Feb 1961, p3.

JPRS 8297

FE - Vietnam
Pol
Jun 61

156,627

APPROVED FOR RELEASE: Tuesday, July 01, 2003 CIA-RDP91-00929R000100510062-7

APPROVED FOR RELEASE: Tuesday, July 01, 2003 CIA-RDP91-00929R000100510062-7

Commerce Must Serve Socialist Industrialization, by Hoang Quoc Thinh.

VIETNAMESE, per, Hoc Tap, No 8/9, Hanoi, 1960, pp 54-63.

FBIS

FE - North Vietnam
Econ
Nov 60

APPROVED FOR RELEASE: Tuesday, July 01, 2003 CIA-RDP91-00929R000100510062-7

APPROVED FOR RELEASE: Tuesday, July 01, 2003 CIA-RDP91-00929R000100510062-7

(DC-3520)

ABOUT THE POLICY OF PURCHASING FARM PRODUCTS, BY HOANG QUOC THINH, 9 PP.

VIETNAMESE, PER, HOC TAP, JUN 1962, PP 43-46.

JPRS 14785

FE - VIETNAM
ECON
AUG 62

206,944

APPROVED FOR RELEASE: Tuesday, July 01, 2003 CIA-RDP91-00929R000100510062-7

APPROVED FOR RELEASE: Tuesday, July 01, 2003 CIA-RDP91-00929R000100510062-7

IMPROVING THE DISTRIBUTION OF CONSUMERS' GOODS,
BY [redacted] DUOC THINH, 16 PP.

VIETNAMESE, PER,NOC TAP, NO 1, 1963,
PP 39-[redacted].

JPRS 17854

FE - VIETNAM
ECON
MAR 63

[redacted],201

APPROVED FOR RELEASE: Tuesday, July 01, 2003 CIA-RDP91-00929R000100510062-7

APPROVED FOR RELEASE: Tuesday, July 01, 2003 CIA-RDP91-00929R000100510062-7

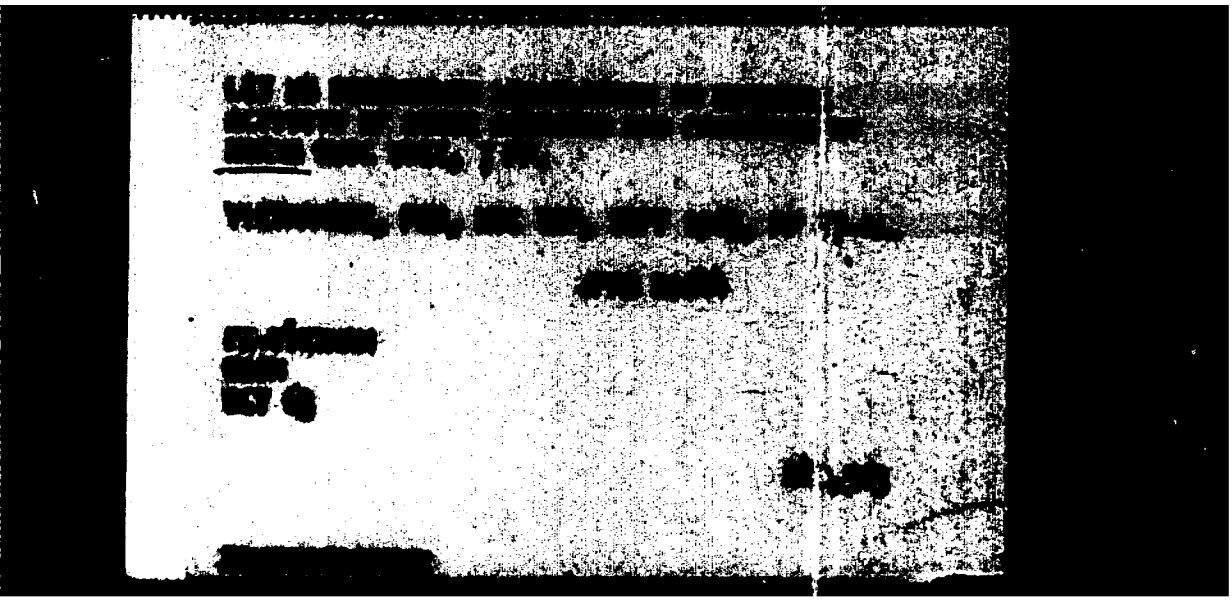

APPROVED FOR RELEASE: Tuesday, July 01, 2003 CIA-RDP91-00929R000100510062-7

APPROVED FOR RELEASE: Tuesday, July 01, 2003 CIA-RDP91-00929R000100510062-7

(NY -5371)

Develop the Role of Labor Unions in the Socialist Industrialization of North Vietnam, by Hoang Quoc Viet, 25 pp.

VIETNAMESE, np, Nhan Dan, No 2369, 13 Sep 1960, pp 3, 4.

JPRS 7137

FE - Vietnam

Pol

139924

Feb 61

APPROVED FOR RELEASE: Tuesday, July 01, 2003 CIA-RDP91-00929R000100510062-7

APPROVED FOR RELEASE: Tuesday, July 01, 2003 CIA-RDP91-00929R000100510062-7

(NY-6400)

THE FINE NATURE OF SOVIET LEGISLATIVE SYSTEM, BY HOANG QUOC VIET, 6 PP.

VIETNAMESE, NP, NHAN DAN, 8 NOV 1961, P4.

JPRS 12433

ASIA - VIETNAM
POL
FEB 62

182,945

APPROVED FOR RELEASE: Tuesday, July 01, 2003 CIA-RDP91-00929R000100510062-7

APPROVED FOR RELEASE: Tuesday, July 01, 2003 CIA-RDP91-00929R000100510062-7

(DC-5102).

The Attitude and Policy of the Party Toward Cadres and Party Members Who Violate State Laws, by Hoang Quoc Viet,

VIETNAMESE, np, Nhan Dan, No 2442, 25 Nov 1960, p 4.

*JPRS

FE - North Vietnam

Pol

9 Jan 61

APPROVED FOR RELEASE: Tuesday, July 01, 2003 CIA-RDP91-00929R000100510062-7

APPROVED FOR RELEASE: Tuesday, July 01, 2003 CIA-RDP91-00929R000100510062-7

53 (DC-3658)

Hoang Quoc Viet Comments on 1960 State Plan, by Hoang Quoc Viet, 3 pp.

VIETNAMESE, np, Nhan Dan, No 2145, 1 Feb 1960, p 1.

JPRS 6073

FE - Vietnam

Econ

Oct 60

APPROVED FOR RELEASE: Tuesday, July 01, 2003 CIA-RDP91-00929R000100510062-7

APPROVED FOR RELEASE: Tuesday, July 01, 2003 CIA-RDP91-00929R000100510062-7

(DC-5905)

LET US IMPROVE ORGANIZATIONAL AND LEADERSHIP WORK AND FURTHER STEP UP EMULATION MOVEMENT AMONG OF WORKERS AND WHITE-COLLAR WORKERS, BY HOANG GUOC VIET, 13 PP.

VIETNAMESE - PEK, HOC TAP, NO 3, 1962.

JPRS 13898

ASIA - NORTH VIETNAM
SOC
JUN 62

197,431

APPROVED FOR RELEASE: Tuesday, July 01, 2003 CIA-RDP91-00929R000100510062-7

APPROVED FOR RELEASE: Tuesday, July 01, 2003 CIA-RDP91-00929R000100510062-7

Strengthen Vietnamese-Chinese Friendship,
by Hoang Quoc Viet, 6 pp.

VIETNAMESE, np, Nhan Dan, 1 Oct 64, p 2.

JPRS 27198

Asia-Vietnam, China
Pol
Jan 65

271,247

APPROVED FOR RELEASE: Tuesday, July 01, 2003 CIA-RDP91-00929R000100510062-7

APPROVED FOR RELEASE: Tuesday, July 01, 2003 CIA-RDP91-00929R000100510062-7

(DC-3520)

CONSTRUCTION OF A SOCIALIST LEGISLATION AN EDUCATION FOR THE RESPECT OF THE LWA, BY HOANG QUOC VIET, 10 PP.

VIETNAMESE, PER, HOC TAP, JUN 1962, PP 14-16, 23.

JPRS 14785

FE - VIETNAM
POL.
AUG 62

206,941

APPROVED FOR RELEASE: Tuesday, July 01, 2003 CIA-RDP91-00929R000100510062-7

APPROVED FOR RELEASE: Tuesday, July 01, 2003 CIA-RDP91-00929R000100510062-7

R-900 (2573-D).

Selected Newspaper Articles on 1959 State Plan in North Vietnam, by Hoang Phong, Vu Quoc Tuan, 20 pp.

VIETNAMESE, np, Nhan Dan, Hanoi, 11-13 Jan 1959, No 1765, p 3.

JPRS 1646-D

FE - Vietnam
Econ - Planning
Jun 59

APPROVED FOR RELEASE: Tuesday, July 01, 2003 CIA-RDP91-00929R000100510062-7

APPROVED FOR RELEASE: Tuesday, July 01, 2003 CIA-RDP91-00929R000100510062-7

(NY-6400/13)

Recognizing Strength and Weakness in Commerce,

by Hoang Quoc Thinh, 6 pp.

RUSSIAN, np, Nhan Dan, 30 May 1961, p 3.

JPRS 10189

ASIA - Vietnam 169,766

Econ

Oct 61

APPROVED FOR RELEASE: Tuesday, July 01, 2003 CIA-RDP91-00929R000100510062-7

APPROVED FOR RELEASE: Tuesday, July 01, 2003 CIA-RDP91-00929R000100510062-7

Speech by Hoang Quoc Viet of Vietnam, by Hoang Quoc Viet, 4 pp.

CHINESE, np, Jen-min Jih-pao, 10 June 1960, p 5.

JPRS DC-4248

FE - Vietnam

Pol

Sep 60

127.006

APPROVED FOR RELEASE: Tuesday, July 01, 2003 CIA-RDP91-00929R000100510062-7

APPROVED FOR RELEASE: Tuesday, July 01, 2003 CIA-RDP91-00929R000100510062-7

[redacted]

APPROVED FOR RELEASE: Tuesday, July 01, 2003 CIA-RDP91-00929R000100510062-7

APPROVED FOR RELEASE: Tuesday, July 01, 2003 CIA-RDP91-00929R000100510062-7

HOUSING CONSTRUCTION, BY HOANG SON, 3 PP.

VIETNAMESE, NP, NHAN DAN, 21 JUL 1962, P 2.

JPRS 15,341

FE - VIETNAM
ECON
OCT 62

213,486

APPROVED FOR RELEASE: Tuesday, July 01, 2003 CIA-RDP91-00929R000100510062-7

APPROVED FOR RELEASE: Tuesday, July 01, 2003 CIA-RDP91-00929R000100510062-7

Study of Heavy Mesons Stopping in Photographic Emulsions, by T. F. Hoang, et al.

ITALIAN, per, Nuovo Cimento, Vol X, 1955, pp XX 172-185.

CSIRO

Sci - Phys
Jul 62

203, 483

APPROVED FOR RELEASE: Tuesday, July 01, 2003 CIA-RDP91-00929R000100510062-7

APPROVED FOR RELEASE: Tuesday, July 01, 2003 CIA-RDP91-00929R000100510062-7

Study of Heavy Mesons Stopping in the Photographic Emulsions. Part II. Method of Estimation of Mass by Grain Density-Residual Track, by T. F. Hoang.

ITALIAN, per, Nuovo Cimento, Vol. I, No 3, 1955, pp 186-199.

4 CSIRO

Sci - Phys
Jul 62

203, 482

APPROVED FOR RELEASE: Tuesday, July 01, 2003 CIA-RDP91-00929R000100510062-7

APPROVED FOR RELEASE: Tuesday, July 01, 2003 CIA-RDP91-00929R000100510062-7

Basic Construction in Hai Phong, by Hoang Thai, 4 pp.

VIETNAMESE, np, Nhan Dan, 14 Oct 1962, p 3.

JPRS 16633

FE - Vietnam
Econ
Dec 62

APPROVED FOR RELEASE: Tuesday, July 01, 2003 CIA-RDP91-00929R000100510062-7

APPROVED FOR RELEASE: Tuesday, July 01, 2003 CIA-RDP91-00929R000100510062-7

(DC-6253)

Achievements in Water Utilization From 1958 to 1960, by Hoang Tien, 6 pp.

VIETNAMESE, per, Nghien Cuu Kinh Te, No 3, Jun 1961, pp 62-63.

JPRS 10491

Asia - Vietnam
Econ
Dec 61

176, 176

APPROVED FOR RELEASE: Tuesday, July 01, 2003 CIA-RDP91-00929R000100510062-7

APPROVED FOR RELEASE: Tuesday, July 01, 2003 CIA-RDP91-00929R000100510062-7

[redacted]

p 30

[redacted]

APPROVED FOR RELEASE: Tuesday, July 01, 2003 CIA-RDP91-00929R000100510062-7

APPROVED FOR RELEASE: Tuesday, July 01, 2003 CIA-RDP91-00929R000100510062-7

(DC-5600)

With Victories Won, Let Us Make Rapid Progress, by Hoang Tung, 9 pp.

VIETNAMESE, np, Nhan Dan, No 2509, 31 Jan 1961, p 4.

JPRS 8423

FE - Vietnam
Pol
Jun 61

155631

APPROVED FOR RELEASE: Tuesday, July 01, 2003 CIA-RDP91-00929R000100510062-7

APPROVED FOR RELEASE: Tuesday, July 01, 2003 CIA-RDP91-00929R000100510062-7

(DC-5600)

XX The Struggle to Safeguard Peace is Our First Responsibility, by Hoang Tung, 9 pp.

VIETNAMESE, np, Nhan Dan, No 2500, 22 Jan 1961, p 4.

JPRS 8423

FE - Vietnam
Pol
Jun 61

155,440

APPROVED FOR RELEASE: Tuesday, July 01, 2003 CIA-RDP91-00929R000100510062-7

APPROVED FOR RELEASE: Tuesday, July 01, 2003 CIA-RDP91-00929R000100510062-7

(DC-4600)
5
1

Prepare to Face Most Challenging Potentialities and Seize the Most Favorable Potentialities, by Hoang Tung, 7 pp.

VIETNAMESE, np, Nhan Dan, No 2499, 21 Jun 1961, p 4.

JPRS 8423

155438

FE - Vietnam
Pol - Party
Jun 61

APPROVED FOR RELEASE: Tuesday, July 01, 2003 CIA-RDP91-00929R000100510062-7

APPROVED FOR RELEASE: Tuesday, July 01, 2003 CIA-RDP91-00929R000100510062-7

(MY-5449)

The Grain Problem in North Vietnam, by Hoang Tung,

VIETNAMESE, np, Nhan Dan, No 2412, 26 Oct 1960.

*JPRS

FE - North Vietnam

Econ - Agricultural Crops

25 Nov 60

APPROVED FOR RELEASE: Tuesday, July 01, 2003 CIA-RDP91-00929R000100510062-7

APPROVED FOR RELEASE: Tuesday, July 01, 2003 CIA-RDP91-00929R000100510062-7

(DC-3/60).

Further Cooperation with Middle Class Peasants Necessary for Agricultural Cooperativization, by Hoang Tung,

VIETNAMESE, d np, Nhan Dan, No 1912, Hanoi, 10 June 1959, p 3.

*JPRS

FE - North Vietnam

Econ - agriculture

Oct 59

APPROVED FOR RELEASE: Tuesday, July 01, 2003 CIA-RDP91-00929R000100510062-7

APPROVED FOR RELEASE: Tuesday, July 01, 2003 CIA-RDP91-00929R000100510062-7

(NY-6400)

CONSOLIDATE NEW PRODUCTION RELATIONSHIPS,
BY HOANG TUNG, 5 PP.

VIETNAMESE, NP, NHAN DAN, 19 JAN 1962,
P 3.

JPRS 13020

ASIA - VIETNAM
ECON .
MAR 62

187,915

APPROVED FOR RELEASE: Tuesday, July 01, 2003 CIA-RDP91-00929R000100510062-7

APPROVED FOR RELEASE: Tuesday, July 01, 2003 CIA-RDP91-00929R000100510062-7

NY-6400

The 1963 State Plan, by Hoang Tung, 34 pp.

VIETNAMESE, np, Nhan Dan, 10, 11, 12, 13, 16 and 17 January 1962, p 3.

JPRS 12994

FE-North Vietnam
Econ
Nov 62

188,391

APPROVED FOR RELEASE: Tuesday, July 01, 2003 CIA-RDP91-00929R000100510062-7

APPROVED FOR RELEASE: Tuesday, July 01, 2003 CIA-RDP91-00929R000100510062-7

(NY-5552)

The Grain Problem, by Hoang Tung, 17 pp.

VIETNAMESE, np, Nhan Dan, No 2414, 2416, 28, 30 Oct 1960.

JPRS 7412

FE - Vietnam

Econ

137,830

Jan 61

APPROVED FOR RELEASE: Tuesday, July 01, 2003 CIA-RDP91-00929R000100510062-7

APPROVED FOR RELEASE: Tuesday, July 01, 2003 CIA-RDP91-00929R000100510062-7

(DC-5905)

Let Us Apply Operations Research in Economic Construction, by Hoang Tuy, 12 pp.

VIETNAMESE, Ru, Tin Tuc Hoat Dong Khoa Hoc, Dec 1961, pp 14-20.

JPRS 12936

Asia - Vietnam
Econ
Mar 62

189,647

APPROVED FOR RELEASE: Tuesday, July 01, 2003 CIA-RDP91-00929R000100510062-7

APPROVED FOR RELEASE: Tuesday, July 01, 2003 CIA-RDP91-00929R000100510062-7

(NY-6400)

Programming in Transportation, by Hoang Tuy, 4 pp.

VIETNAMESE, np, Nhan Dan, 9 Jul 1961, pp3.

JPRS 10824

Asia - Vietnam
Econ
Nov 61

174.864

APPROVED FOR RELEASE: Tuesday, July 01, 2003 CIA-RDP91-00929R000100510062-7

APPROVED FOR RELEASE: Tuesday, July 01, 2003 CIA-RDP91-00929R000100510062-7

(DC-5905)

[illegible] on Reclamation, by Hoang Uoc,
[illegible] pp.

[illegible] Nghien Cuu Kinh Te (Economic
[illegible]), Hanoi, Oct 1961, pp. 33-38.

JPRS 12593

183,745

[illegible] Vietnam
[illegible]

APPROVED FOR RELEASE: Tuesday, July 01, 2003 CIA-RDP91-00929R000100510062-7

APPROVED FOR RELEASE: Tuesday, July 01, 2003 CIA-RDP91-00929R000100510062-7

STRENGTHENING THE CONTROL BY MEANS OF MONEY,
19 PP, BY HOANG VAN LIEM.

VIETNAMESE, PER, NGC, TAP, NO 1, 1963,
PP 43-51.

JPRS 17854

FE - VIETNAM
ECON
MAR 63

204,200

APPROVED FOR RELEASE: Tuesday, July 01, 2003 CIA-RDP91-00929R000100510062-7

APPROVED FOR RELEASE: Tuesday, July 01, 2003 CIA-RDP91-00929R000100510062-7

24

[redacted]

[redacted]

[redacted]

APPROVED FOR RELEASE: Tuesday, July 01, 2003 CIA-RDP91-00929R000100510062-7

APPROVED FOR RELEASE: Tuesday, July 01, 2003 CIA-RDP91-00929R000100510062-7

(DC-3310).

Military Training Plans for 1959, by Hoang Van Thai, 4 pp.

VIETNAMESE, np, Quan Doi Nhan Dan, No 664, 26 Nov 1959, Hanoi, pp 1, 2.

JPRS 3033

FE - North Vietnam
Mil - Training
Mar 60

109,862

APPROVED FOR RELEASE: Tuesday, July 01, 2003 CIA-RDP91-00929R000100510062-7

APPROVED FOR RELEASE: Tuesday, July 01, 2003 CIA-RDP91-00929R000100510062-7

HEALTH IMPROVEMENT FOR INCREASED LABOR PRODUCTIVITY AND TO SERVE SOCIALIST INDUSTRIALIZATION, BY HOANG VAN THAI, 13 PP.

VIETNAMESE, PER, HOC TAP, NO 1, 1963, PP 25-32.

JPRS 17854

FE - VIETNAM
ECON
MAR 63

224,155

APPROVED FOR RELEASE: Tuesday, July 01, 2003 CIA-RDP91-00929R000100510062-7

APPROVED FOR RELEASE: Tuesday, July 01, 2003 CIA-RDP91-00929R000100510062-7

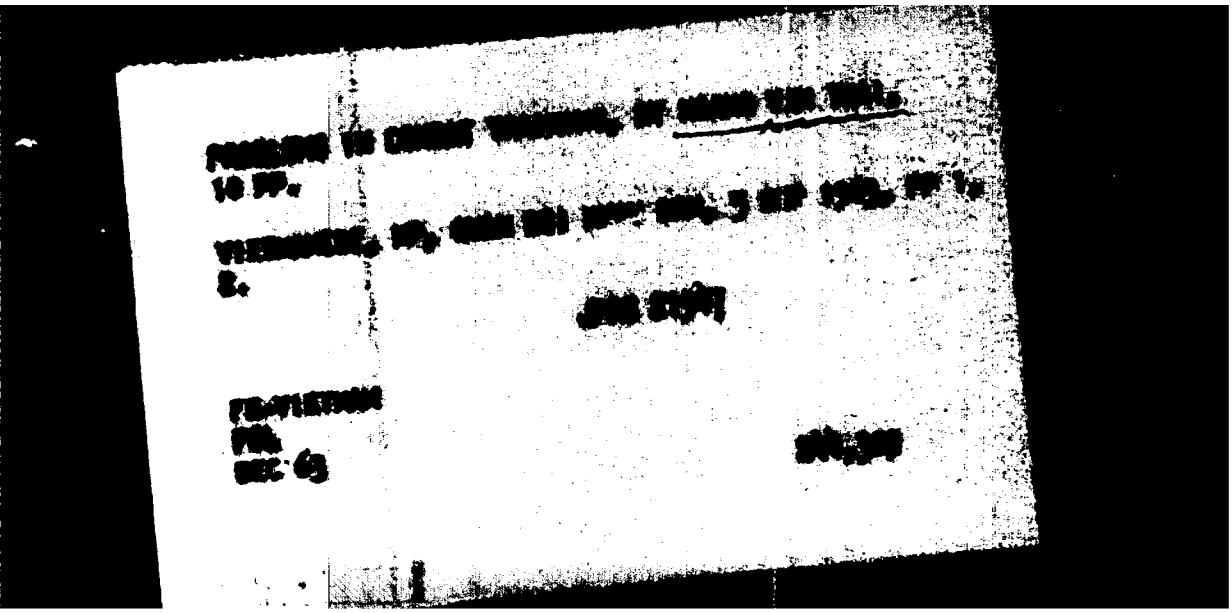

APPROVED FOR RELEASE: Tuesday, July 01, 2003 CIA-RDP91-00929R000100510062-7

APPROVED FOR RELEASE: Tuesday, July 01, 2003 CIA-RDP91-00929R000100510062-7

(NY-5371)

Physical Education and Sports in North Vietnam, by Hoang Van Thai, 11 pp.

VIETNAMESE, np, Nhan Dan, No 2374, 18 Sep 1960, pp 3, 5.

JPRS 7137

FE - Vietnam

139,930

Pol

Feb 61

APPROVED FOR RELEASE: Tuesday, July 01, 2003 CIA-RDP91-00929R000100510062-7

APPROVED FOR RELEASE: Tuesday, July 01, 2003 CIA-RDP91-00929R000100510062-7

113

Structural, Expansion, and Deformation Effects in the Fast Reactor. Part 11. Program Description, by Y.S. Hoang.
GERMAN, rpt, KFK-539/11, 30 pages.
EURFNR-541

Y. S. Hoang

July 69 3M4-723

APPROVED FOR RELEASE: Tuesday, July 01, 2003 CIA-RDP91-00929R000100510062-7

APPROVED FOR RELEASE: Tuesday, July 01, 2003 CIA-RDP91-00929R000100510062-7

D) (2725-D)

Selected Articles on Fishing Industry in North Vietnam, by Hoang Duan Hai, 8 pp.

VIETNAMESE, per, Hong Lam, No 1, Hanoi, 1959, pp 28-29, 49.

JPRS 653-D

FE - North Vietnam
Econ - Fishing
May 59

86,426

APPROVED FOR RELEASE: Tuesday, July 01, 2003 CIA-RDP91-00929R000100510062-7

APPROVED FOR RELEASE: Tuesday, July 01, 2003 CIA-RDP91-00929R000100510062-7

(2643-D)

Natural Resources of North Vietnam, by Tuan Hoat, 6 pp.

VIETNAMESE, sp, Thoi-Moi, No 1464 and 1465, Hanoi, 14, 15 Nov 1958.

JPRS 607-D

FE - North Vietnam
Econ
Apr 59

85,183

APPROVED FOR RELEASE: Tuesday, July 01, 2003 CIA-RDP91-00929R000100510062-7

APPROVED FOR RELEASE: Tuesday, July 01, 2003 CIA-RDP91-00929R000100510062-7

Hoberg, Heinz.
TO THE KNOWLEDGE OF SO-CALLED CARBENE REACTIONS, II. [1963] 5p. 2 refs.
Order from SLA $1.10 63-16600

Trans. of [Justus] Liebigs Annalen der Chimie (West Germany) 1962, v. 656, p. 15-17.

DESCRIPTORS: Chemical reactions, *Carbenes, *Alkyl radicals, *Zinc compounds, *Halides, *Methyl radicals, *Azo radicals, Ethers, *Metalorganic compounds.

It is shown that the reaction products of diazomethane and zinc halides behave like the analogous aluminum compounds and do not represent a new type of compound. (Author) (See also 63-16601)

(Chemistry--Organic, TT, v. 10, no. 7)

63-16600

1. Hoberg, H.

A247318

Office of Technical Services

APPROVED FOR RELEASE: Tuesday, July 01, 2003 CIA-RDP91-00929R000100510062-7

APPROVED FOR RELEASE: Tuesday, July 01, 2003 CIA-RDP91-00929R000100510062-7

Hoberg, Heinz and Ziegler, Karl.
LINEAR POLYMETHYLENES AND POLYETHYLENES (HISTORY OF THEIR DISCOVERY) (Uber Lindares Polymethylen und Polyathylen (Zur Entdeckungsgeschichte eines Stofftyps)). [1960] [14]p. 28 refs.
Order from SLA mi$2.40, ph$3.30 61-10498

Trans. of Brenn[stoff]-Chem[ie] (West Germany) 1958, v. 39 [no. 19/20] p. 302-306.

It is demonstrated that the polymethylene from diazomethane, described by H. Meerwein and W. Burneleit in 1928 as well as by W. Werle in 1937, is identical as a class of material with the modern linear polyethylenes of higher density. The claim of American authors to have discovered this type of material in 1947 in the course of the polymerization of ethylene at 7000 atm. is, therefore, incorrect. (Author)

(Chemistry--Organic, TT, v. 5, no. 7)

61-10498

1. Ethylenes--Polymerization
2. Cyclohexanones--Polymerization
I. Hoberg, H.
II. Ziegler, K.

Office of Technical Services

APPROVED FOR RELEASE: Tuesday, July 01, 2003 CIA-RDP91-00929R000100510062-7

APPROVED FOR RELEASE: Tuesday, July 01, 2003 CIA-RDP91-00929R000100510062-7

Study of the Flow on Slotted Trays and Sieve Plates, by S. Ribler, and J. Coulin, et al.
HUNGARIAN, pub, [redacted], Vol XIX, No 2, 1964, pp 89-98.
ICR Vol 4, No 3, pp 395-399

Aug 66 309,070

APPROVED FOR RELEASE: Tuesday, July 01, 2003 CIA-RDP91-00929R000100510062-7

APPROVED FOR RELEASE: Tuesday, July 01, 2003 CIA-RDP91-00929R000100510062-7

Hobler, T.
CORRELATION OF EQUATIONS FOR LIQUID-PHASE MASS-TRANSFER COEFFICIENTS WITH WETTED PACKING. Jan 62, 3p. 5 refs.
Order from ICE in v. 2, no. 1, $15.00/year

Trans. of Przemysl Chemiczny (Czechoslovakia) 1961, v. [17](40) no. 7, p. 396ff.

DESCRIPTORS: *Mass transfer, Liquids, *Seals, Equations, Correlation techniques, *Chemical engineering.

(Engineering--Chemical, TT, v. 8, no. 10)

62-34309

I. Hobler, T.
II. International Chemical Engineering, New York

C226464

Office of Technical Services

APPROVED FOR RELEASE: Tuesday, July 01, 2003 CIA-RDP91-00929R000100510062-7

APPROVED FOR RELEASE: Tuesday, July 01, 2003 CIA-RDP91-00929R000100510062-7

Measurement of Gas Quantities on the Basis of Temperature Difference, by Tadeusz Hobler, and Andrzej Burghardt, 56 p. FOR OFFICIAL USE ONLY

GERMAN, per, International Journal of Heat and Mass Transfer, Vol VII, 1964, pp 587-606. 9697713

JPRS-422

Tadeusz Hobler

Sci-Phys
Mar 66

294,398

APPROVED FOR RELEASE: Tuesday, July 01, 2003 CIA-RDP91-00929R000100510062-7

APPROVED FOR RELEASE: Tuesday, July 01, 2003 CIA-RDP91-00929R000100510062-7

Hoberg, Heinz.
TO THE KNOWLEDGE OF SO-CALLED CARBENE REACTIONS, I. [1963] 16p. 32 refs.
Order from SLA $1.60 63-16601

Trans. of [Justus] Liebigs Annalen der Chemie (West Germany) 1962, v. 656, p. 1-9.

DESCRIPTORS: Chemical reactions, *Carbenes, *Alkyl radicals, *Aluminum compounds, *Halides, *Methyl radicals, *Azo radicals, Ethers, *Metal-organic compounds.

Dialkyl aluminum halides react with diazomethane with the formation of halogen methyl aluminum dialkyls. Their etherates are formed in ether. Methyl iodino-diethyl aluminum can be separated as a solid; it decomposes above -20°. Compounds of this type react (in the absence of ether) already with olefins and alkynes respectively below their decomposition temper- (Chemistry--Organic, TT, v. 10, no. 7) (over)

63-16601

I. Hoberg, H.

A247319

Office of Technical Services

APPROVED FOR RELEASE: Tuesday, July 01, 2003 CIA-RDP91-00929R000100510062-7

APPROVED FOR RELEASE: Tuesday, July 01, 2003 CIA-RDP91-00929R000100510062-7

Linax and Succinos, two New Intermediate
Hosts of Nullarium (Synthetosomum)
Capillaris of Sheep and Goats, by A. Hobmaier.
CHINAN, per, Munchen Med Wschr, Vol LXXXI,
No 25, 1930, pp 285-287.
HSM MIH No 4-33-46

Hobmaier, A.

Sci - B/M
May 66 301,373

APPROVED FOR RELEASE: Tuesday, July 01, 2003 CIA-RDP91-00929R000100510062-7