APPROVED FOR RELEASE: Tuesday, July 01, 2003 CIA-RDP91-00929R000200880004-0

FLN Leader Lauds Role of Emigrant Martyrs,
6 pp.
FRENCH, np, El Moudjahid, Algiers, 17 Oct 1968,
p 3.
JPRS 46,921

Af/Algeria
Pol
Dec 68

370,474

APPROVED FOR RELEASE: Tuesday, July 01, 2003 CIA-RDP91-00929R000200880004-0

APPROVED FOR RELEASE: Tuesday, July 01, 2003 CIA-RDP91-00929R000200880004-0

Revolutionary and Socialist Development in Algeria, by Cherif Belkacem, 26 pp.
FRENCH, np, El Moudjahid, Algiers, 13 Nov 1968, pp 6, 7.
JPRS 47191

AF-Algeria
Pol
Jan 69

372,792

APPROVED FOR RELEASE: Tuesday, July 01, 2003 CIA-RDP91-00929R000200880004-0

APPROVED FOR RELEASE: Tuesday, July 01, 2003 CIA-RDP91-00929R000200880004-0

Third Phase of Three-Year Plan to Begin,
by Mohamed Mansouri, 6 pp.
FRENCH, np, El Moudjahid, Algiers, 29 Nov
1968, p 3.
JPRS 47,356

Af-Algeria
Econ
Feb 69

373,935

APPROVED FOR RELEASE: Tuesday, July 01, 2003 CIA-RDP91-00929R000200880004-0

APPROVED FOR RELEASE: Tuesday, July 01, 2003 CIA-RDP91-00929R000200880004-0

Leadership Classes and Party Militancy, 6 pp.
FRENCH, np, El Moudjahid, Algiers, 14 Dec 1968,
p 3.
JPRS 47274

AF-Algeria
Pol
Feb 69

374,478

APPROVED FOR RELEASE: Tuesday, July 01, 2003 CIA-RDP91-00929R000200880004-0

APPROVED FOR RELEASE: Tuesday, July 01, 2003 CIA-RDP91-00929R000200880004-0

Industrial Development Plans, Results Reviewed,
by A. R. Khiari, 63 pp.
FRENCH, np, El Moudjahid, Algiers, 22-23, 24, 26,
27 and 28 Dec 1968, and 3, 4, 9, 10, and 16 Jan
1969, p 5 in each issue.
JPRS 47718

AF-Algeria
Econ
Apr 69

379,083

APPROVED FOR RELEASE: Tuesday, July 01, 2003 CIA-RDP91-00929R000200880004-0

APPROVED FOR RELEASE: Tuesday, July 01, 2003 CIA-RDP91-00929R000200880004-0

Importance of Third UGTA Congress Discussed.
30 pp.
FRENCH, np, El Moudjahid, Algiers, 12 Apr, p 4; 13-14Apr p 4; 15 Apr, p 5; 16 Apr, p 4; 17 Apr, p 4; 18 Apr, p 4; 19 Apr, p 4; 20-21 Apr, p 5; 22 Apr, p 4; 23 Apr, p 4; 24 Apr 1969, p 4.
JPRS 48236

AF-Algeria
Pol
July 69

383.935

APPROVED FOR RELEASE: Tuesday, July 01, 2003 CIA-RDP91-00929R000200880004-0

APPROVED FOR RELEASE: Tuesday, July 01, 2003 CIA-RDP91-00929R000200880004-0

Reorganization of Government Structures Examined,
6 pp.
FRENCH, np, El Moudjahid, Algiers, 15 Apr 1969,
p 3.
JPRS 48040

AF-Algeria
Pol
June 69

381.757

APPROVED FOR RELEASE: Tuesday, July 01, 2003 CIA-RDP91-00929R000200880004-0

APPROVED FOR RELEASE: Tuesday, July 01, 2003 CIA-RDP91-00929R000200880004-0

National Service Commended in Mobilizing Youth,
by Major Chabou, 6 pp.
FRENCH, np, El Moudjahid, Algiers, 20-21 Apr 1969,
p 4.
JPRS 48067

AF-Algeria
Pol
June 69

383,538

APPROVED FOR RELEASE: Tuesday, July 01, 2003 CIA-RDP91-00929R000200880004-0

APPROVED FOR RELEASE: Tuesday, July 01, 2003 CIA-RDP91-00929R000200880004-0

Third UGTA Congress Activities Summarized, 6 pp.
FRENCH, np, El Moudjahid, Algiers, 10 May 1969,
p 4.
JPRS 48188

AF-Algeria
Pol
July 69

383,813

APPROVED FOR RELEASE: Tuesday, July 01, 2003 CIA-RDP91-00929R000200880004-0

APPROVED FOR RELEASE: Tuesday, July 01, 2003 CIA-RDP91-00929R000200880004-0

Resolutions Adopted by UGTA Congress Published,
9 pp.
FRENCH, np, El Moudjahid, Algiers, 10 May 1969,
p 5.
JPRS 48188

AF-Algeria
July 69
Pol

383,814

APPROVED FOR RELEASE: Tuesday, July 01, 2003 CIA-RDP91-00929R000200880004-0

APPROVED FOR RELEASE: Tuesday, July 01, 2003 CIA-RDP91-00929R000200880004-0

President Boumediene Signs Wilaya Code, 23 pp.
FRENCH, np, El Moujahid, Algiers, 1-2 June 1969,
2 pp.
JPRS 48594

AF-Algeria
Pol
Aug 69

390,384

APPROVED FOR RELEASE: Tuesday, July 01, 2003 CIA-RDP91-00929R000200880004-0

APPROVED FOR RELEASE: Tuesday, July 01, 2003 CIA-RDP91-00929R000200880004-0

Last Year's Developments Reviewed, 9 pp.
FRENCH, per, El Moudjahid, Algiers, 26-27 Oct
1969, p 5.
JPRS 49390

AF-Algeria
Pol
Dec 69

397,745

APPROVED FOR RELEASE: Tuesday, July 01, 2003 CIA-RDP91-00929R000200880004-0

APPROVED FOR RELEASE: Tuesday, July 01, 2003 CIA-RDP91-00929R000200880004-0

Industrial Development Institute Described, 7 pp.
FRENCH, np, El Moudjahid, Algiers, 4 Dec 1969, p 12;
5 Dec 1969, p 5.
JPRS 49563

AF-Algeria
Econ
Jan 70

400,492

APPROVED FOR RELEASE: Tuesday, July 01, 2003 CIA-RDP91-00929R000200880004-0

APPROVED FOR RELEASE: Tuesday, July 01, 2003 CIA-RDP91-00929R000200880004-0

Abortive Coup and Economic Program Discussed, (Africa), by Mehdi Kader, 15 pp.
FRENCH, np, El Moudjahid, Algiers, 16 Dec 1969, p 5; 17 Dec 1969, p 5; 18 Dec 1969, p 7, 19 Dec 1969, p 7.
JPRS 49705

AF-Algeria
Pol
Feb 70

400,742

APPROVED FOR RELEASE: Tuesday, July 01, 2003 CIA-RDP91-00929R000200880004-0

APPROVED FOR RELEASE: Tuesday, July 01, 2003 CIA-RDP91-00929R000200880004-0

Water Resources, Agriculture Growth Discussed, (Africa), 7 pp.
FRENCH, np, El Moudjahid, Algiers, 17 Dec 1969, p 4.
JPRS 49655

Sci-Agri
Feb 70

400,622

APPROVED FOR RELEASE: Tuesday, July 01, 2003 CIA-RDP91-00929R000200880004-0

APPROVED FOR RELEASE: Tuesday, July 01, 2003 CIA-RDP91-00929R000200880004-0

Algerian External Bank Report for Fiscal 1967-1968, (Africa), 12 pp.
FRENCH, np, El Moudjahid, Algiers, 25 Dec 1969, p 11.
JPRS 49696

AF-Algeria
Econ
Feb 70

400,717

APPROVED FOR RELEASE: Tuesday, July 01, 2003 CIA-RDP91-00929R000200880004-0

APPROVED FOR RELEASE: Tuesday, July 01, 2003 CIA-RDP91-00929R000200880004-0

Report on Electric Train Connections to El-Hadjar, (Africa), by D. Haberra, 7 pp. FRENCH, per, El Moudjahid, Algiers, 30-31 Dec 1969, pp 3-4.
JPRS 49724

Af-Algeria
Econ
Feb 70

399,606

APPROVED FOR RELEASE: Tuesday, July 01, 2003 CIA-RDP91-00929R000200880004-0

APPROVED FOR RELEASE: Tuesday, July 01, 2003 CIA-RDP91-00929R000200880004-0

Eldridge Cleaver Explains Panther Structure, Objectives, (Africa), by Josie Fanon, 6 pp. FRENCH, np, El Moudjahid, Algiers, 30, 31 Dec 1969, p 6.
JPRS 49655

AF-Algeria
Pol
Feb 70

400,620

APPROVED FOR RELEASE: Tuesday, July 01, 2003 CIA-RDP91-00929R000200880004-0

APPROVED FOR RELEASE: Tuesday, July 01, 2003 CIA-RDP91-00929R000200880004-0

[illegible]
16 [illegible]
[illegible], vol. 15, [illegible], Algeria, 15 Jan 1970,
pp 2-3.
JPRS 49950

AF-Algeria
Econ
Mar 70

403,658

APPROVED FOR RELEASE: Tuesday, July 01, 2003 CIA-RDP91-00929R000200880004-0

APPROVED FOR RELEASE: Tuesday, July 01, 2003 CIA-RDP91-00929R000200880004-0

[illegible] Congress' Conference Report, Resolution [illegible], (London), 2 pp.
[illegible], sp. [illegible], [illegible] Jan 1970
2 p.
JPRS 49950

AF-Algeria
Pol
Mar 70

403,659

APPROVED FOR RELEASE: Tuesday, July 01, 2003 CIA-RDP91-00929R000200880004-0

APPROVED FOR RELEASE: Tuesday, July 01, 2003 CIA-RDP91-00929R000200880004-0

[illegible] code of [illegible] [illegible],
(Algeria), 9 [illegible]
[illegible] [illegible] Algeria, 18 Jan 1970,
[illegible] 29 Jan 1970, [illegible] 30 Jan 1970, p 3.
[illegible]

AF-Algeria
Mine
Mar 70

403,609

APPROVED FOR RELEASE: Tuesday, July 01, 2003 CIA-RDP91-00929R000200880004-0

APPROVED FOR RELEASE: Tuesday, July 01, 2003 CIA-RDP91-00929R000200880004-0

[illegible] Addresses Meeting of APC Presidents, (Algiers), 16 pp.
French, mp, [illegible], Algiers, 6 Feb 1970, p 3.
JPRS 50075

AF-Algeria
Pol
Mar 70

403.762

APPROVED FOR RELEASE: Tuesday, July 01, 2003 CIA-RDP91-00929R000200880004-0

APPROVED FOR RELEASE: Tuesday, July 01, 2003 CIA-RDP91-00929R000200880004-0

[illegible] Algerian Treatment of [illegible]
(ARCHIVE), 7 [illegible]
PROBLEM: [illegible] available. Algiers, Sup Feb 1970,
p. 2.
JPRS 50075

AF-Algeria
Pol
Nov 70

403,763

APPROVED FOR RELEASE: Tuesday, July 01, 2003 CIA-RDP91-00929R000200880004-0

APPROVED FOR RELEASE: Tuesday, July 01, 2003 CIA-RDP91-00929R000200880004-0

[illegible]
(Algiers). 7 [illegible]
French. ex. [illegible] Algiers, 20 Feb 1970,
p 3.
JPRS 50017.

Sect-Nord
Mar 70

403.720

APPROVED FOR RELEASE: Tuesday, July 01, 2003 CIA-RDP91-00929R000200880004-0

APPROVED FOR RELEASE: Tuesday, July 01, 2003 CIA-RDP91-00929R000200880004-0

Port of Algiers Improves Documentation' Lab,
(Algiers), by Ahmed Lazrk, 2 pp.
FRENCH, sp. El Moudjahid, Algiers, 13 Feb 1970,
p 3.
JPRS 50076

AF-Algeria
Econ
Mar 70

403.765

APPROVED FOR RELEASE: Tuesday, July 01, 2003 CIA-RDP91-00929R000200880004-0

APPROVED FOR RELEASE: Tuesday, July 01, 2003 CIA-RDP91-00929R000200880004-0

Wahrane, Yazid Ashwrled to Greater Development, (Algeria), 14 pp.
FEDERAL, No. 23 Hassi-Mahd, Algiers, 25 Feb 1970.
P.3.
JPRS 50238

Af-Algeria
Pol
Apr 70

405,443

APPROVED FOR RELEASE: Tuesday, July 01, 2003 CIA-RDP91-00929R000200880004-0

APPROVED FOR RELEASE: Tuesday, July 01, 2003 CIA-RDP91-00929R000200880004-0

[redacted]

APPROVED FOR RELEASE: Tuesday, July 01, 2003 CIA-RDP91-00929R000200880004-0

APPROVED FOR RELEASE: Tuesday, July 01, 2003 CIA-RDP91-00929R000200880004-0

[illegible]

AF-Algeria
Soc
[illegible]

APPROVED FOR RELEASE: Tuesday, July 01, 2003 CIA-RDP91-00929R000200880004-0

APPROVED FOR RELEASE: Tuesday, July 01, 2003 CIA-RDP91-00929R000200880004-0

Health and Education Reforms in Development (Algeria), by O. Benzi, 41 pp.
Source, ep. El Moudjahid, Algiers, 27 Mar 1970
P 6.
JPRS 50393

Af-Algeria
Econ
May 70

407,243

APPROVED FOR RELEASE: Tuesday, July 01, 2003 CIA-RDP91-00929R000200880004-0

APPROVED FOR RELEASE: Tuesday, July 01, 2003 CIA-RDP91-00929R000200880004-0

[redacted]

AF-Algeria
Rdns
Apr 70

407,192

APPROVED FOR RELEASE: Tuesday, July 01, 2003 CIA-RDP91-00929R000200880004-0

APPROVED FOR RELEASE: Tuesday, July 01, 2003 CIA-RDP91-00929R000200880004-0

[redacted]

Sci-Appl.
May 70

APPROVED FOR RELEASE: Tuesday, July 01, 2003 CIA-RDP91-00929R000200880004-0

APPROVED FOR RELEASE: Tuesday, July 01, 2003 CIA-RDP91-00929R000200880004-0

Minister of Agriculture Requests Funding Future,
by Zayed Lazal, 15 pp.
French, per. H. Muehlfeld, Algeria, 3 Apr 1970.
FT 4-5.
JPRS 50506

Sci-Agri
May 70

APPROVED FOR RELEASE: Tuesday, July 01, 2003 CIA-RDP91-00929R000200880004-0

APPROVED FOR RELEASE: Tuesday, July 01, 2003 CIA-RDP91-00929R000200880004-0

[redacted]

JPRS 50,541

Al-Algeria
Pol
May 70

APPROVED FOR RELEASE: Tuesday, July 01, 2003 CIA-RDP91-00929R000200880004-0

APPROVED FOR RELEASE: Tuesday, July 01, 2003 CIA-RDP91-00929R000200880004-0

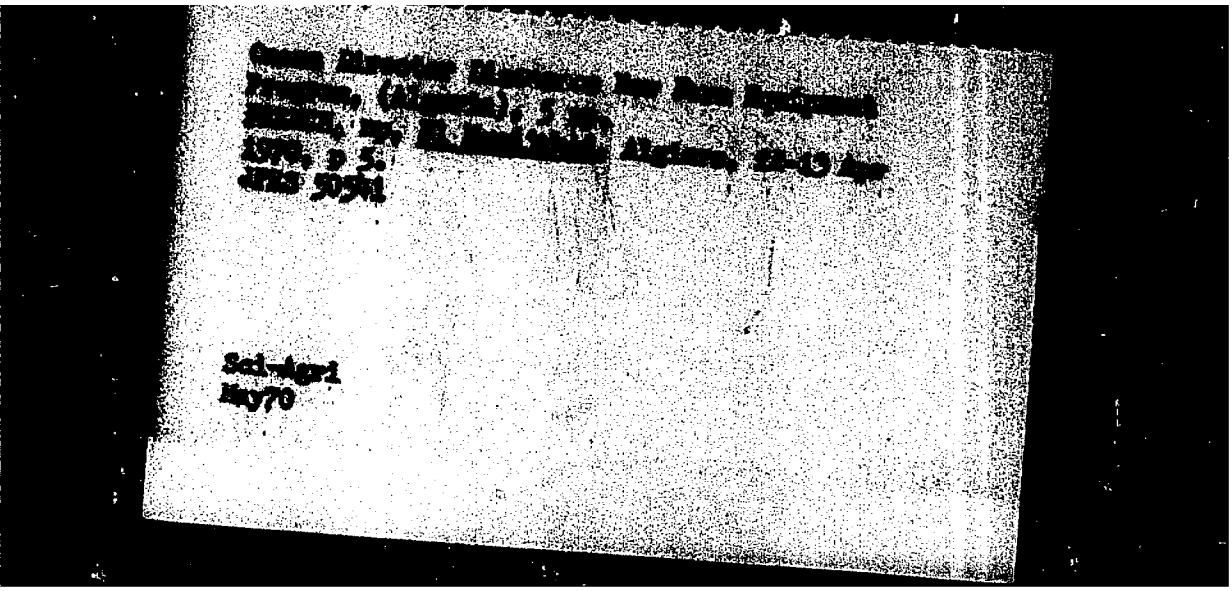

APPROVED FOR RELEASE: Tuesday, July 01, 2003 CIA-RDP91-00929R000200880004-0

APPROVED FOR RELEASE: Tuesday, July 01, 2003 CIA-RDP91-00929R000200880004-0

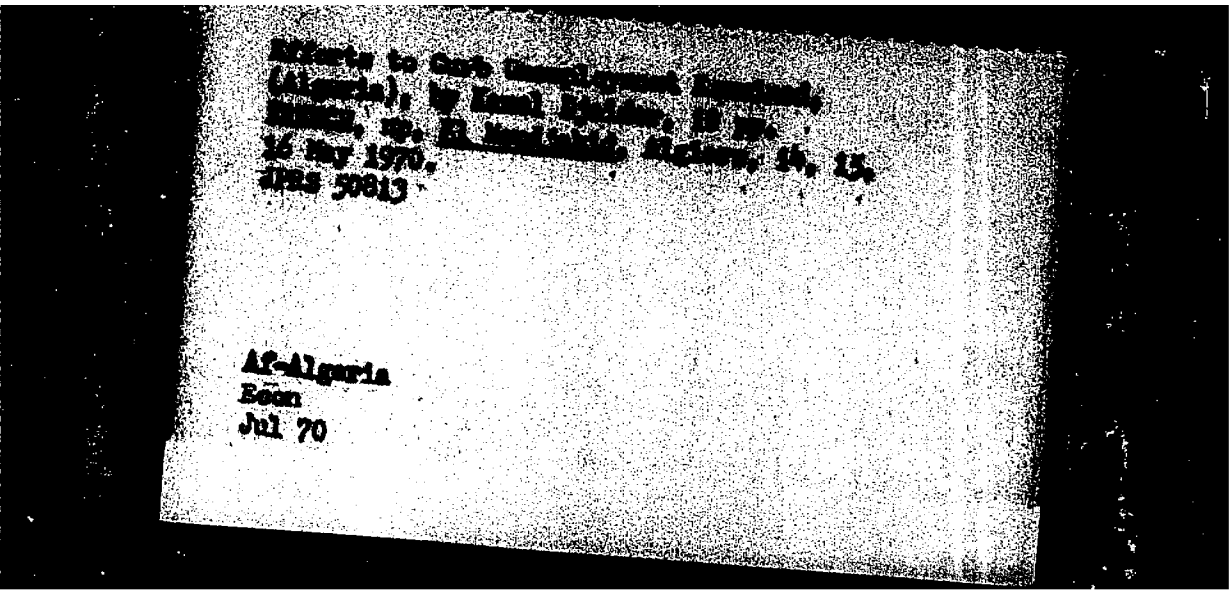

APPROVED FOR RELEASE: Tuesday, July 01, 2003 CIA-RDP91-00929R000200880004-0

APPROVED FOR RELEASE: Tuesday, July 01, 2003 CIA-RDP91-00929R000200880004-0

Principles, Methods of Agrarian Reform
Implemented, (Algiers), 26 Jan
Revolt, no. 21 Constantine, Algeria, 16, 17,
18 Apr 1970.
JPRS 50581

Sci-Agri
Jun 70

APPROVED FOR RELEASE: Tuesday, July 01, 2003 CIA-RDP91-00929R000200880004-0

APPROVED FOR RELEASE: Tuesday, July 01, 2003 CIA-RDP91-00929R000200880004-0

Reporter Views Development of Muslim's death, (Algeria); by Rabah Afredj, in pr: FRENCH, rep, El Moudjahid, Algiers, 19/20, 21, 22, and 23 Apr 1970.
JPRS 50618

Rabah Afredj

Af-Algeria
Pol
Jun 70

APPROVED FOR RELEASE: Tuesday, July 01, 2003 CIA-RDP91-00929R000200880004-0

APPROVED FOR RELEASE: Tuesday, July 01, 2003 CIA-RDP91-00929R000200880004-0

Civilian Work of Army Engineer Corps Executed (Algeria). By Lieu Kouhlid, 19 pp. Original, pub. El Moudjahid, Algiers, 31 May-1 Jun, 3, 4 Jun 1970.
JPRS 50903

AF-Algeria
Econ
Jul 70

APPROVED FOR RELEASE: Tuesday, July 01, 2003 CIA-RDP91-00929R000200880004-0

APPROVED FOR RELEASE: Tuesday, July 01, 2003 CIA-RDP91-00929R000200880004-0

Rising Oil Transportation Costs Criticized, (Algeria),
10 pp,
FRENCH, pp, El Moudjahid, Algiers, 30 June 1970, p 3;
1 July 1970, p 5,
JPRS 51020

AF-Algeria
Econ
Aug 70

APPROVED FOR RELEASE: Tuesday, July 01, 2003 CIA-RDP91-00929R000200880004-0

APPROVED FOR RELEASE: Tuesday, July 01, 2003 CIA-RDP91-00929R000200880004-0

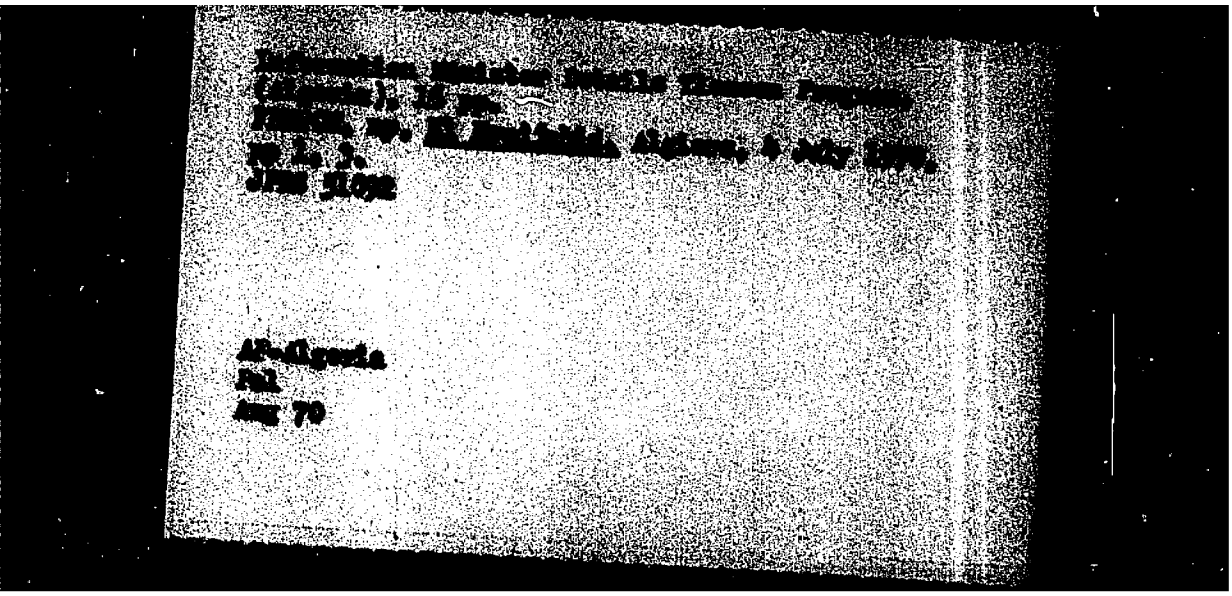

APPROVED FOR RELEASE: Tuesday, July 01, 2003 CIA-RDP91-00929R000200880004-0

APPROVED FOR RELEASE: Tuesday, July 01, 2003 CIA-RDP91-00929R000200880004-0

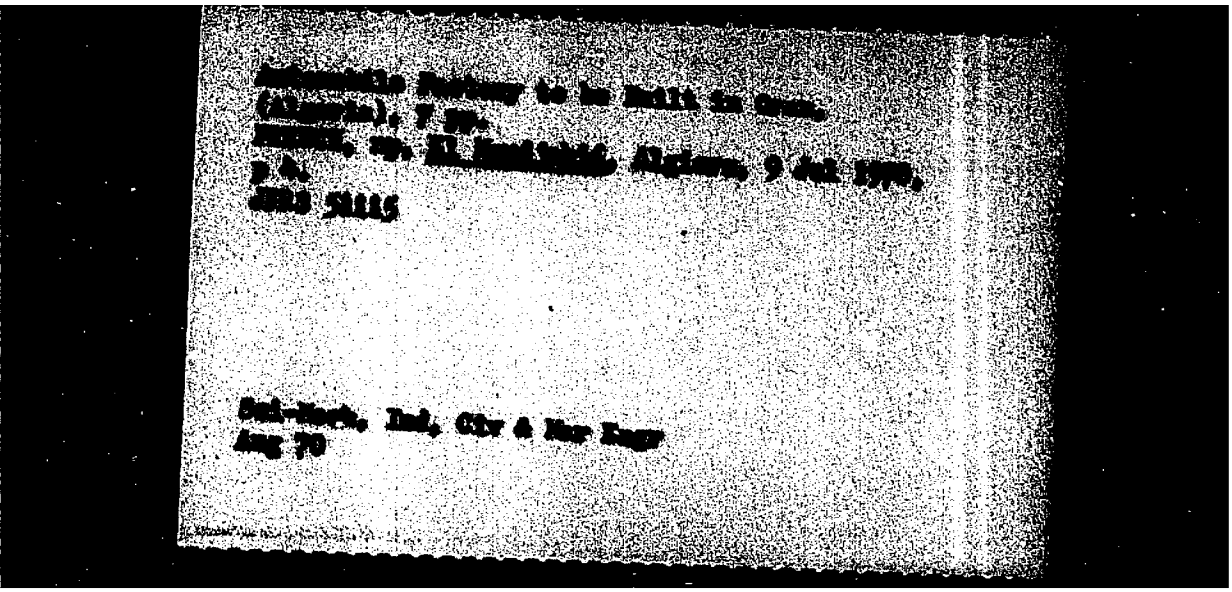

APPROVED FOR RELEASE: Tuesday, July 01, 2003 CIA-RDP91-00929R000200880004-0

APPROVED FOR RELEASE: Tuesday, July 01, 2003 CIA-RDP91-00929R000200880004-0

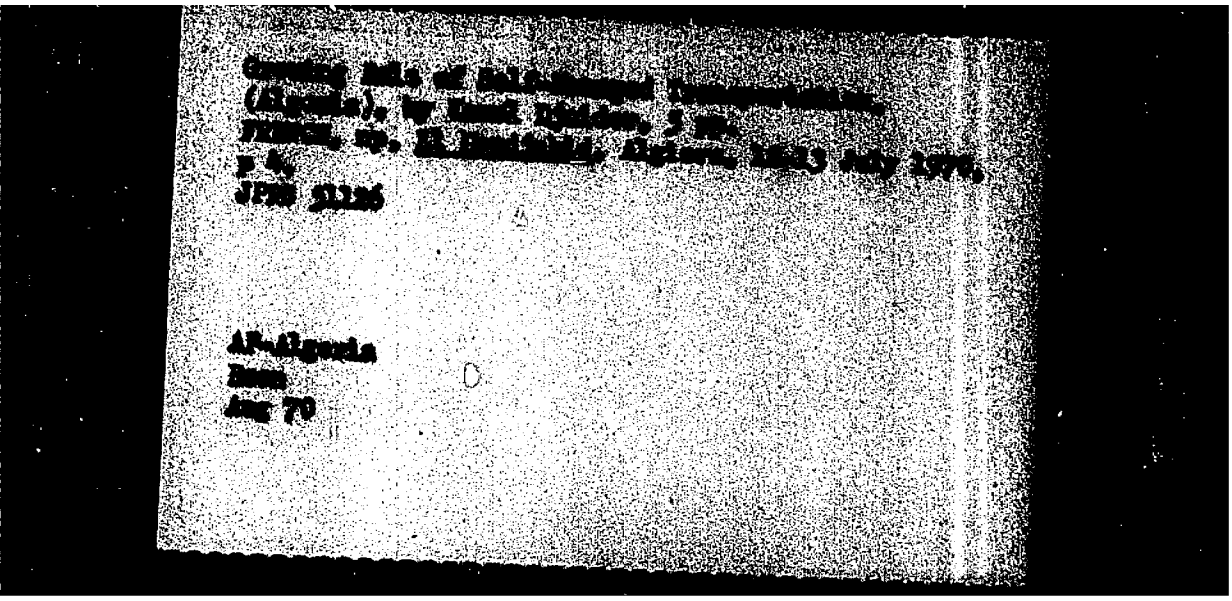

APPROVED FOR RELEASE: Tuesday, July 01, 2003 CIA-RDP91-00929R000200880004-0

APPROVED FOR RELEASE: Tuesday, July 01, 2003 CIA-RDP91-00929R000200880004-0

[redacted]

AF-Algeria
Pol
Aug 70

APPROVED FOR RELEASE: Tuesday, July 01, 2003 CIA-RDP91-00929R000200880004-0

APPROVED FOR RELEASE: Tuesday, July 01, 2003 CIA-RDP91-00929R000200880004-0

[illegible] (Algeria), 5 pp.
[illegible] Algiers, 14 July 1970,
p. 3.
JPRS 51126

AF-Algeria
Pol
Aug 70

APPROVED FOR RELEASE: Tuesday, July 01, 2003 CIA-RDP91-00929R000200880004-0

APPROVED FOR RELEASE: Tuesday, July 01, 2003 CIA-RDP91-00929R000200880004-0

[illegible]

[illegible]

P.A.

JPRS 51210

AF-Algeria

Pol

Aug 70

APPROVED FOR RELEASE: Tuesday, July 01, 2003 CIA-RDP91-00929R000200880004-0

APPROVED FOR RELEASE: Tuesday, July 01, 2003 CIA-RDP91-00929R000200880004-0

[illegible]

JPRS 51405

Af-Algeria
Pol
Oct 70

APPROVED FOR RELEASE: Tuesday, July 01, 2003 CIA-RDP91-00929R000200880004-0

APPROVED FOR RELEASE: Tuesday, July 01, 2003 CIA-RDP91-00929R000200880004-0

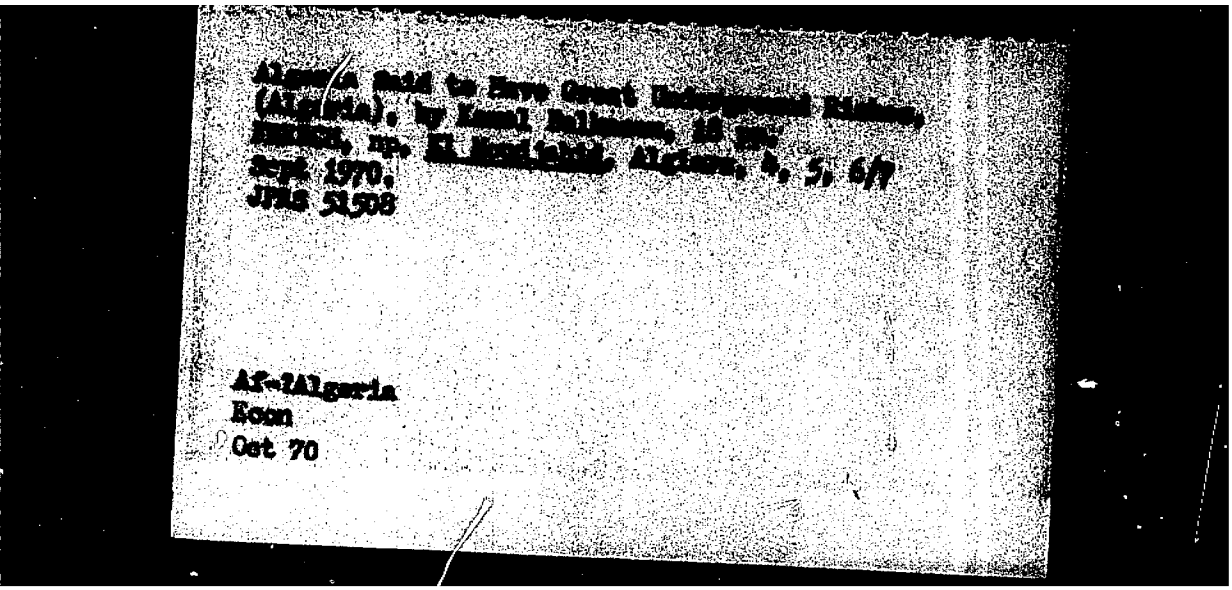

APPROVED FOR RELEASE: Tuesday, July 01, 2003 CIA-RDP91-00929R000200880004-0

APPROVED FOR RELEASE: Tuesday, July 01, 2003 CIA-RDP91-00929R000200880004-0

Yemeni President Leaves to Arab Conventions,
by Ali al-Salami al-Ibrani, Kalim Hamami, 8 Pp.
FIGARO, Pp. El Moudjahid, Algiers, 5 Sept. 1970,
p 11.
JPRS 51499

ME-Yemen Arab Rep
Pol
Oct 70

APPROVED FOR RELEASE: Tuesday, July 01, 2003 CIA-RDP91-00929R000200880004-0

APPROVED FOR RELEASE: Tuesday, July 01, 2003 CIA-RDP91-00929R000200880004-0

Round-Table Discussion on Determination of Needs.
Reported, (Algeria), 32 pp.
FRENCH, tr. Al Houriyah, Algiers, 29, 30 Sept.
1 Oct 1970.
JPRS 51837

AF-Algeria
Pol
Dec 70

APPROVED FOR RELEASE: Tuesday, July 01, 2003 CIA-RDP91-00929R000200880004-0

APPROVED FOR RELEASE: Tuesday, July 01, 2003 CIA-RDP91-00929R000200880004-0

Sporulation of Bacillus [illegible] (Algeria). by [illegible], 15 pp. French. rpt. [illegible] Algerie, 10, 11, 12; 13 Nov 1970.
JPRS 52025

AF-Algeria
Educ
Dec 70

APPROVED FOR RELEASE: Tuesday, July 01, 2003 CIA-RDP91-00929R000200880004-0

APPROVED FOR RELEASE: Tuesday, July 01, 2003 CIA-RDP91-00929R000200880004-0

Report on Operation of Pneumatical Installation (Algeria), 5 pp.
French, no. Al-Madiahid, Algeria, 4 Dec 1970.
FZ 1, 3,
JPRS 52658

AF-Algeria
Pol
Jan 71

APPROVED FOR RELEASE: Tuesday, July 01, 2003 CIA-RDP91-00929R000200880004-0

APPROVED FOR RELEASE: Tuesday, July 01, 2003 CIA-RDP91-00929R000200880004-0

Higher School of Commerce Evaluated, (Algeria),
by Rabah Alfredj, 5 pp.
FRENCH, mp, [redacted], Algiers, 9 Dec 1970, p 3.
JPRS 52115

AF-Algeria
Econ
Jan 71

APPROVED FOR RELEASE: Tuesday, July 01, 2003 CIA-RDP91-00929R000200880004-0

APPROVED FOR RELEASE: Tuesday, July 01, 2003 CIA-RDP91-00929R000200880004-0

Minister Discusses Algerian Agriculture,
18 pp.
FRENCH, per, El Moudjahid, Algiers, 9 Feb
71, pp 4-5.
JPRS 52833

Apr 71

APPROVED FOR RELEASE: Tuesday, July 01, 2003 CIA-RDP91-00929R000200880004-0

APPROVED FOR RELEASE: Tuesday, July 01, 2003 CIA-RDP91-00929R000200880004-0

Minister Discusses Oil Policy, (Algeria), by
Belaid Ahmed, 21 pp.
FRENCH, np, El Moudjahid, Algiers, 23 Feb 1971,
pp 4-5.
JPRS 52921

AF-Algeria
Econ
May 71

APPROVED FOR RELEASE: Tuesday, July 01, 2003 CIA-RDP91-00929R000200880004-0

APPROVED FOR RELEASE: Tuesday, July 01, 2003 CIA-RDP91-00929R000200880004-0

What Private Investment Must Do, (Algeria),
by Mohamed Songhoroni, 6 pp.
FRENCH, pp. 2-Mustafaoui, Algiers, 21-22 Mar
1971, p 3.
JPRS 53984

May 71

APPROVED FOR RELEASE: Tuesday, July 01, 2003 CIA-RDP91-00929R000200880004-0

APPROVED FOR RELEASE: Tuesday, July 01, 2003 CIA-RDP91-00929R000200880004-0

President Boumediene Visits New Industrial Units and Sites, by A. F., 7 pp.
FRENCH, np, El Moudjahid, Algiers, 15 Jan 72, p 3.
JPRS 55565

Apr 72

APPROVED FOR RELEASE: Tuesday, July 01, 2003 CIA-RDP91-00929R000200880004-0

APPROVED FOR RELEASE: Tuesday, July 01, 2003 CIA-RDP91-00929R000200880004-0

TAH3

SELECTED ESSAYS FROM TO HONOR ROMAN JAKOBSON
MOUTON; PARIS; 1967
pages 1340-1361

In process as

UN-24-72-0062

APPROVED FOR RELEASE: Tuesday, July 01, 2003 CIA-RDP91-00929R000200880004-0

APPROVED FOR RELEASE: Tuesday, July 01, 2003 CIA-RDP91-00929R000200880004-0

The Palestine Movement, 73 pp.
S-E-C-R-E-T NO FOREIGN DISSEM
FRENCH, rpt, Les Mouvements Palestiniens, Title page, 2 pages of index and 108 pages of text.
CSDB-312-00074-71
ACSI K-3182

Jan 73

APPROVED FOR RELEASE: Tuesday, July 01, 2003 CIA-RDP91-00929R000200880004-0

APPROVED FOR RELEASE: Tuesday, July 01, 2003 CIA-RDP91-00929R000200880004-0

Means of Coping With Littoral Drift for the Protection of Beaches, Dunes and the Entrance to Harbors and Estuaries. Establishing Artificial Beaches., by E. Lespine.
FRENCH, rpt, Moyens de Maitriser le Cheminement Littoral en Vue d'Assurer la Protection des Plages et des Dunes et l'Entree dans les Ports et dans les Estuaires. Realisation de Plages Artificielles.
*ACSI K-3461

Jan 73

APPROVED FOR RELEASE: Tuesday, July 01, 2003 CIA-RDP91-00929R000200880004-0

APPROVED FOR RELEASE: Tuesday, July 01, 2003 CIA-RDP91-00929R000200880004-0

Pollution and Acoustical Interference of Industrial and Urban Origin, by no author.
FRENCH, per, Moyens Scientifique et Techniques de Diminuir la Pollution des Milieux Inhales ou Ingeres et des "Nuisances" Acoustiques, June 1966. pp. 47-59.
NTC on loan 71-11040-13B

August 71

APPROVED FOR RELEASE: Tuesday, July 01, 2003 CIA-RDP91-00929R000200880004-0

APPROVED FOR RELEASE: Tuesday, July 01, 2003 CIA-RDP91-00929R000200880004-0

The MOWAG "Tornado" Mechanized INfantry Combat Vehicle. 13 pp.
GERMAN, brochure, MOWAG Motorwagenfabrik AG 8280 Kreuzlingen, Switzerland, pp I-I2
CSO Special 1443/71

feb 71

APPROVED FOR RELEASE: Tuesday, July 01, 2003 CIA-RDP91-00929R000200880004-0

APPROVED FOR RELEASE: Tuesday, July 01, 2003 CIA-RDP91-00929R000200880004-0

[illegible]
[illegible]
[illegible]
[illegible] 1970, pp 3-5.
JPRS 52025

AF-Mozambique
Pol
Dec 70

APPROVED FOR RELEASE: Tuesday, July 01, 2003 CIA-RDP91-00929R000200880004-0

APPROVED FOR RELEASE: Tuesday, July 01, 2003 CIA-RDP91-00929R000200880004-0

Possible Uses of Plasma in Power Metallurgy With Particular Reference to Spheroidization, by Wladyslaw Rutkowski, 43 pp.
POLISH rpt, Mozliwosci Wykorzystania Plazmy W Zaganieniach Metalurgii Proszkow, Ze Szczegolnym Uwzglednieniem Procesu Sferoidyzacji, Report No 938/XIV/R, 1968.
AEC/SCL/T-71-0281

Oct 71

APPROVED FOR RELEASE: Tuesday, July 01, 2003 CIA-RDP91-00929R000200880004-0

APPROVED FOR RELEASE: Tuesday, July 01, 2003 CIA-RDP91-00929R000200880004-0

Automation Possibilities of Ultrasonic Control of Fuel Rods, by J. Obraz, 10 pp.
CZECH, rpt, Moznost Automatizace Ultrazvulkove Kontroly Palivovych Proutku, pp 16-19.
ACSI J-9629
FSTC-HT-23-629-71

May 71

APPROVED FOR RELEASE: Tuesday, July 01, 2003 CIA-RDP91-00929R000200880004-0

APPROVED FOR RELEASE: Tuesday, July 01, 2003 CIA-RDP91-00929R000200880004-0

Choice of Transplants in the Reconstructive Surgery of Flexor Tendons of the Hand, by A. Titze. 9 pp.
GERMAN, per, Ischr. Unfallheilk, Vol 70, 1967, pp 475-479.
*NAVMEDBcol No. 1366

sci/ b and m
aug 69

388,647

APPROVED FOR RELEASE: Tuesday, July 01, 2003 CIA-RDP91-00929R000200880004-0

APPROVED FOR RELEASE: Tuesday, July 01, 2003 CIA-RDP91-00929R000200880004-0

1970 General Assembly of the Department of Biological Sciences, by Janos Szentagothai. 33 pp.
HUNGARIAN. per. A MTA Biological Tudomanyok Osztalyanak Kozlemenyei, Budapest, Nos 1 and 2, 1970, pp 2-30.
JPRS 51979

Sci-B and M

APPROVED FOR RELEASE: Tuesday, July 01, 2003 CIA-RDP91-00929R000200880004-0

APPROVED FOR RELEASE: Tuesday, July 01, 2003 CIA-RDP91-00929R000200880004-0

[illegible]
JPRS 51979

Sci-Sci and Sci Organ
Dec 70

APPROVED FOR RELEASE: Tuesday, July 01, 2003 CIA-RDP91-00929R000200880004-0

APPROVED FOR RELEASE: Tuesday, July 01, 2003 CIA-RDP91-00929R000200880004-0

Bonding Soil with Resins.
HUNGARIAN, per, Muanyag es Gumi, pp 276-280.
*ACSI-J-7441

Sci-Agri
Oct 69

APPROVED FOR RELEASE: Tuesday, July 01, 2003 CIA-RDP91-00929R000200880004-0

APPROVED FOR RELEASE: Tuesday, July 01, 2003 CIA-RDP91-00929R000200880004-0

HUANYAO (ES GUANI) TITLE VARIES
1965 V2 N1U P289-294 67-30118 (=)

JPRS 39468 - 15 pp
ORDER FROM NTC

APPROVED FOR RELEASE: Tuesday, July 01, 2003 CIA-RDP91-00929R000200880004-0

APPROVED FOR RELEASE: Tuesday, July 01, 2003 CIA-RDP91-00929R000200880004-0

Agency: [illegible]

[illegible] d-25[illegible]

R-12887-8
11 March 71

Title: [illegible] Verkongerate [illegible] Vertrauensleute [illegible]
[illegible] Desnkrokrul

Author: Dr. [illegible] Marla

Source: [illegible] pages 51-58

Language: [illegible] German

Instructions: Please translate [illegible] 8½" x 10½" [illegible] single-spaced. [illegible] should be [illegible] at bottom [illegible] in [illegible] center. Document may be cut.

APPROVED FOR RELEASE: Tuesday, July 01, 2003 CIA-RDP91-00929R000200880004-0

APPROVED FOR RELEASE: Tuesday, July 01, 2003 CIA-RDP91-00929R000200880004-0

The Problem of the Adaptability of Humid Tropical Environments of Types of Molding Material Used for Electrical Equipment, by Jozsef Sulyok.
GOVERNMENT USE ONLY
HUNGARIAN, per, Muanyag es Gumi, Vol 3, No 5, 1966, pp 142-147.
FSTC-HT-23-889-68

Sci/Elec
Mar 69

376,954

APPROVED FOR RELEASE: Tuesday, July 01, 2003 CIA-RDP91-00929R000200880004-0

APPROVED FOR RELEASE: Tuesday, July 01, 2003 CIA-RDP91-00929R000200880004-0

Resistance of Plastics to Biological Noxae in the Tropics, by Mezy Emrik Farkas.
FOR GOVERNMENT USE ONLY
HUNGARIAN, per, Muanyag Es Gumi, Vol 4, No 3, 1967, pp 77-80.
ARM/FSTC/HT-23-186-68

SC1/BX 07

APPROVED FOR RELEASE: Tuesday, July 01, 2003 CIA-RDP91-00929R000200880004-0

APPROVED FOR RELEASE: Tuesday, July 01, 2003 CIA-RDP91-00929R000200880004-0

Metal Inserts in Plastic Parts, by L. Sors.
HUNGARIAN, per. Muanyag es Gumi, Vol 4, No 5,
1967, pp 141-144.
*FTD-HT-23-171-68

Sci-Mat
Mar 68

APPROVED FOR RELEASE: Tuesday, July 01, 2003 CIA-RDP91-00929R000200880004-0

APPROVED FOR RELEASE: Tuesday, July 01, 2003 CIA-RDP91-00929R000200880004-0

Rubber-Spring Bands and Their Application, by O. Suhajda. 10 pp.
HUNGARIAN, per, Muanyag es Gumi, No 7, 1967, pp 231-234.
AIR/FTD/MT-23-1119-68

sci/materials
june 69

382,951

APPROVED FOR RELEASE: Tuesday, July 01, 2003 CIA-RDP91-00929R000200880004-0

APPROVED FOR RELEASE: Tuesday, July 01, 2003 CIA-RDP91-00929R000200880004-0

Testing the Shear Resistance of Plastics Having Crystalline Structures, by E. Vadasz. 18 pp. HUNGARIAN, per, Kunyag es Gumi, No 12, 1967, pp 405-411.
AIR/FTD/MT-23-1192-68

sci/materials
dec 69

398,658

APPROVED FOR RELEASE: Tuesday, July 01, 2003 CIA-RDP91-00929R000200880004-0

APPROVED FOR RELEASE: Tuesday, July 01, 2003 CIA-RDP91-00929R000200880004-0

The Use of Honeycomb Structures in the German Democratic republic, by Karl H. Gahn.
FOR OFFICIAL USE ONLY
GERMAN, per, Muanyag es Gumi, No 1, 1968, pp 6-12.
FSTC-HT-23-187-68 P200232468-V

ACSI J-5029

FSTC HT-23-187-68

Sci/Mech Eng
Oct 68

367,682

APPROVED FOR RELEASE: Tuesday, July 01, 2003 CIA-RDP91-00929R000200880004-0

APPROVED FOR RELEASE: Tuesday, July 01, 2003 CIA-RDP91-00929R000200880004-0

Carbon Black Content and Its Distribution in PVC,
by G. Erdos
HUNGARIAN, per, Muanyag es Gumi, Vol 5, 1968,
pp 335-339
NTC 71-16658-11I

Feb 72

APPROVED FOR RELEASE: Tuesday, July 01, 2003 CIA-RDP91-00929R000200880004-0

APPROVED FOR RELEASE: Tuesday, July 01, 2003 CIA-RDP91-00929R000200880004-0

Bonding Soil with Resins. 17 pp.
HUNGARIAN, per, Muanyag es Gumi, 1969,
pp 276-280.
ACSI-J-7441
FSTC-HT-23-215-70

Sci-Agri
Dec 69

397,375

APPROVED FOR RELEASE: Tuesday, July 01, 2003 CIA-RDP91-00929R000200880004-0

APPROVED FOR RELEASE: Tuesday, July 01, 2003 CIA-RDP91-00929R000200880004-0

New Method for the Assessment of Plastics Resistance to Mildew, by Dr/Mrs/ Peter Farkas, 9 pp.
GOVERNMENT USE ONLY
HUNGARIAN, per, Muanyag es Gumi, Vol 6, No 9, 1969, pp 341-344.
ARM/FSTC/HT-23-482-70

Sci/Mat
Apr 70

404 824

APPROVED FOR RELEASE: Tuesday, July 01, 2003 CIA-RDP91-00929R000200880004-0

APPROVED FOR RELEASE: Tuesday, July 01, 2003 CIA-RDP91-00929R000200880004-0

Determination of PVC Heat Stability by pH Method,
by Laczko Edene, 10 pp.
GOVERNMENT USE ONLY
HUNGARIAN, per, Muanyag es Gumi, Vol 7, No 1, 1970,
pp 15-19.
ARM/FSTC/HT-23-521-71

Nov 71

APPROVED FOR RELEASE: Tuesday, July 01, 2003 CIA-RDP91-00929R000200880004-0

APPROVED FOR RELEASE: Tuesday, July 01, 2003 CIA-RDP91-00929R000200880004-0

The Load-Bearing Capabilities of Plastic Gears,
by I. Voros. 16 pp.
HUNGARIAN, per. Hungary on Cond. Vol 7, No 3,
1970, pp 65-71.
AIR/FTD-HT-23-838-70

Aug 71

APPROVED FOR RELEASE: Tuesday, July 01, 2003 CIA-RDP91-00929R000200880004-0

APPROVED FOR RELEASE: Tuesday, July 01, 2003 CIA-RDP91-00929R000200880004-0

Deposition and Shielding Rates of Three Thermal Conversion, by K. A. Grunin. 21 pp.
HEMOSAMIAN, Fiz, Khimiya [illegible], Vol. 1, No 3, 1970, pp 90-97.
AIR/FTD/HT-23-839-70

Sept 71

APPROVED FOR RELEASE: Tuesday, July 01, 2003 CIA-RDP91-00929R000200880004-0

APPROVED FOR RELEASE: Tuesday, July 01, 2003 CIA-RDP91-00929R000200880004-0

Design Computation and Error Analysis for the Tire Carcass Plies Using a Closed Mathematical Expression, by T. Kristof. 15 pp.
HUNGARIAN, per. Magyar Gum, Vol 7, No 9, 1970, pp 325-329.
AIR/FTD/HC-23-402-71

Dec 71

APPROVED FOR RELEASE: Tuesday, July 01, 2003 CIA-RDP91-00929R000200880004-0

APPROVED FOR RELEASE: Tuesday, July 01, 2003 CIA-RDP91-00929R000200880004-0

Reichenback-Klinke, H.

Toxic effect of mercury-containing grain disinfectants and fungicides on aquatic animals (Die Schadwirkung quecksilberhaltiger Getreidebeizmittel und Fungizide für Wassertiere) 1969

Münchner Beitrage zur Abwasser, Fischerei und Flussbiologie, 16: 227-232. In German.

Transl. by Transl. Bur. Fgn Lang. Div., Dept. of Sec. of State of Canada for FRBC Freshwater Institute, Winnipeg, Manitoba, 1970, as Transl. Series No. 1564, 9p., typescript.

Avail. on Loan - NMFS, Wash., D.C.

Original Article Checked

APPROVED FOR RELEASE: Tuesday, July 01, 2003 CIA-RDP91-00929R000200880004-0

APPROVED FOR RELEASE: Tuesday, July 01, 2003 CIA-RDP91-00929R000200880004-0

Problems in Discharging Waste Waters
From the Viscose Industry, by
F. Lindner.
GERMAN, per, Muenchener Beitraege zur
Abwasser-, Fischerei-und Flussbiologie,
Vol 17, 1970, pp 110-132
NTC 72-12396-13B

July 72

APPROVED FOR RELEASE: Tuesday, July 01, 2003 CIA-RDP91-00929R000200880004-0

APPROVED FOR RELEASE: Tuesday, July 01, 2003 CIA-RDP91-00929R000200880004-0

Purpose and Possibilities of Cosmetic Surgery, by H. E. Kohnlein.
GERMAN, per, Munchen Med Wschr, Vol 107, No 6, 1965, pp 285-290.
HEW NIH 11-13-65

EE-Germany
Sci/BGM
Mar 66

297,080

APPROVED FOR RELEASE: Tuesday, July 01, 2003 CIA-RDP91-00929R000200880004-0

APPROVED FOR RELEASE: Tuesday, July 01, 2003 CIA-RDP91-00929R000200880004-0

The Development of Carcinoma as a Sequel of Lichen Ruber Planus of the Oral Mucous Membrane, by W. Koberg, et al.
GERMAN, per, München Med Wschr, Vol 107, No 10, 1965, pp 463-466.
NEW NIH 1-2-66

EE-Germany
Sci/BGM
MAr 66

297,147

APPROVED FOR RELEASE: Tuesday, July 01, 2003 CIA-RDP91-00929R000200880004-0

APPROVED FOR RELEASE: Tuesday, July 01, 2003 CIA-RDP91-00929R000200880004-0

Intensified Infusion-Diuresis Therapy of Acute Narcotic Intoxications, by R. Fritz, 11 pp.
GERMAN, per, Muenchener Medizinische Wochenschrift, Vol 107, No 43, 1965, pp 124-130.
AFB-92791G

Sci - Biol & Med
Apr 67

324, 3 55

APPROVED FOR RELEASE: Tuesday, July 01, 2003 CIA-RDP91-00929R000200880004-0

APPROVED FOR RELEASE: Tuesday, July 01, 2003 CIA-RDP91-00929R000200880004-0

Pyoderma Gangraenousum. Ulcerative Colitis, Comparative Pathogenetic Considerations, by H. W. Kreysel.
GERMAN, per, Munchen Med Wschr, Vol 107, 1965, pp 1042-1045.
HEW NIH 10-32-66 (On Loan)

Sci/B&M
Dec 66

314,709

APPROVED FOR RELEASE: Tuesday, July 01, 2003 CIA-RDP91-00929R000200880004-0

APPROVED FOR RELEASE: Tuesday, July 01, 2003 CIA-RDP91-00929R000200880004-0

Bio Lab T-495-1

R-7865-D
4 Jan 67

Blood protein disorders in various internal diseases
By: Zimmerman
From: MUENCHENER MEDIZINISCHE WOCHENSCHRIFT 107:2423-8, 1965
German - est for wds: (6 pp)

Translate and type 1 camera ready copy. Document can be cut. Make covera as sample attached. T-495-1.

APPROVED FOR RELEASE: Tuesday, July 01, 2003 CIA-RDP91-00929R000200880004-0

APPROVED FOR RELEASE: Tuesday, July 01, 2003 CIA-RDP91-00929R000200880004-0

Experience Gathered With the Semi-Synthetic Cephalosporin Antibiotic, Cephalothin, by G. Mossner, et al.
GERMAN, per, Muenchener Medizinische Wochenschrift, Vol 109, 1967, pp 301-308.
NTC 71-14737-060

Feb 72

APPROVED FOR RELEASE: Tuesday, July 01, 2003 CIA-RDP91-00929R000200880004-0

APPROVED FOR RELEASE: Tuesday, July 01, 2003 CIA-RDP91-00929R000200880004-0

FDA 208-68-7

R-8519-D
2 Aug 67

On the Problems of Endocrine side effects of Ovulation inhibitors

By: Bottermann, P., et al

From: Munchen Med. Wschr. 109:685-90, 1967 (5 pp)

German - est for wds:

Please translate and type 1 original copy. Document can be cut.

APPROVED FOR RELEASE: Tuesday, July 01, 2003 CIA-RDP91-00929R000200880004-0

APPROVED FOR RELEASE: Tuesday, July 01, 2003 CIA-RDP91-00929R000200880004-0

Neurological Complications of Anticoagulant Therapy,
by H. Angstwurm.
GERMAN, per, Muench Med Wochschr, No 109, 1967,
pp 1103-1109.
ATS-1539-GJ

April 72

APPROVED FOR RELEASE: Tuesday, July 01, 2003 CIA-RDP91-00929R000200880004-0

APPROVED FOR RELEASE: Tuesday, July 01, 2003 CIA-RDP91-00929R000200880004-0

Production of Anti-Rh Gamma Globulin for Immunization Prophylaxis, by H. H. Hoppe, H.-J. Krebs

GERMAN, per. Muenchener Medizinische Wochenschrift, Vol 109, 1967, pp 1749-1752.

NTC 70-13323-06E

NIH 2-25-70

sci/b and m
nov 70

APPROVED FOR RELEASE: Tuesday, July 01, 2003 CIA-RDP91-00929R000200880004-0

APPROVED FOR RELEASE: Tuesday, July 01, 2003 CIA-RDP91-00929R000200880004-0

Iatrogenic Jaundice, by M. Cachin.
GERMAN, per, Muench Med Wochschr, Vol 109, No 38,
1967, pp 1962-1970.
ATS-1545-GJ

April 72

APPROVED FOR RELEASE: Tuesday, July 01, 2003 CIA-RDP91-00929R000200880004-0

APPROVED FOR RELEASE: Tuesday, July 01, 2003 CIA-RDP91-00929R000200880004-0

Diving Accidents With Overdistension of the Lungs and Air Embolism, by K. Seemann. GERMAN, per, Muenchener Medizinische Wochenschrift, Vol 109, 1967, pp 2168-2175.
NTC-71-12206-06S
Nasa TT F 12,597 16 pp

Nov 71

APPROVED FOR RELEASE: Tuesday, July 01, 2003 CIA-RDP91-00929R000200880004-0

APPROVED FOR RELEASE: Tuesday, July 01, 2003 CIA-RDP91-00929R000200880004-0

Use of the Morphine Antagonist Pentazocine as an Analgesic Agent, by U. Baldamus.
GERMAN, per, Muenchener Medizinische Wochenschrift, Vol 110-1968, pp 101-106.
NTC 72-14242-060

Jan 73

APPROVED FOR RELEASE: Tuesday, July 01, 2003 CIA-RDP91-00929R000200880004-0

APPROVED FOR RELEASE: Tuesday, July 01, 2003 CIA-RDP91-00929R000200880004-0

Nil Nocere. Iatrogenic Errors in Antibiotic Therapy, by W. Stille.
GERMAN, per, Muen Mediz Wosen, vol.110, 1968, pp. 144-147.
NTC 71-12766-06E

APPROVED FOR RELEASE: Tuesday, July 01, 2003 CIA-RDP91-00929R000200880004-0

APPROVED FOR RELEASE: Tuesday, July 01, 2003 CIA-RDP91-00929R000200880004-0

The Problems of Skiing From a Surgical Point of View, by A. Meyer, H. Sixt, 6 pp.
GERMAN, per, Munchener Medizinische Wochenschrift, Vol 110, Feb 1968, pp 410-413.
ACSI J-8310
ID 2204007870

Sci/BSM
June 70

APPROVED FOR RELEASE: Tuesday, July 01, 2003 CIA-RDP91-00929R000200880004-0

APPROVED FOR RELEASE: Tuesday, July 01, 2003 CIA-RDP91-00929R000200880004-0

Simultaneous Administration of L-Thyroxine and L-Triiodothyronine to Patients With Disturbances of the Thyroid Function, by B. Ramdohr. GERMAN, per, Muenchener Medizinische Wochenschrift, Vol 110, 1968, pp 2300-2303.
NTC 72-10942-060

May 72

APPROVED FOR RELEASE: Tuesday, July 01, 2003 CIA-RDP91-00929R000200880004-0