Approved For Release 2000/08/07 : CIA-RDP96-00788R000500830003-4

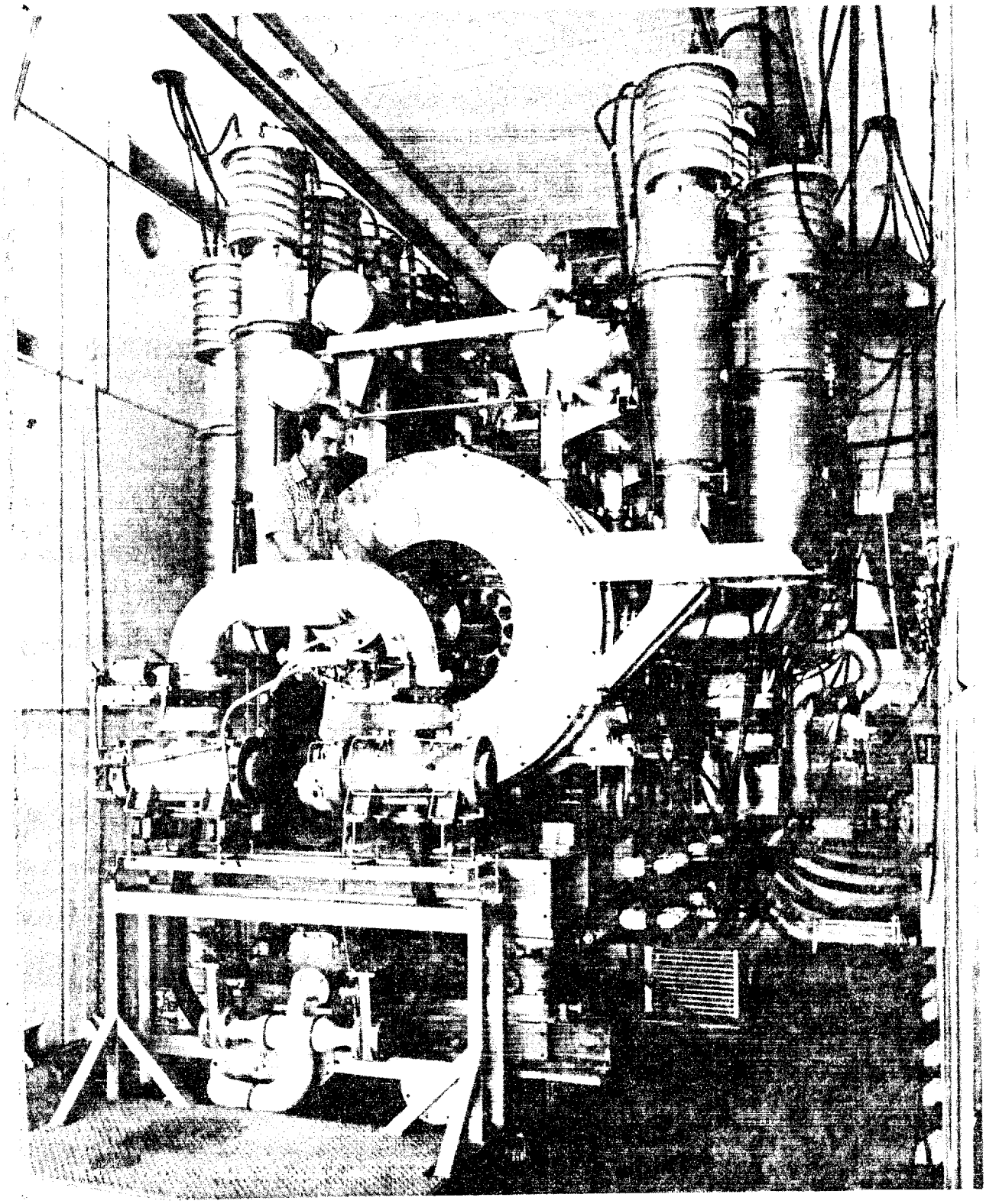

Figure A2. View of ETA

Approved For Release 2000/08/07 : CIA-RDP96-00788R000500830003-4