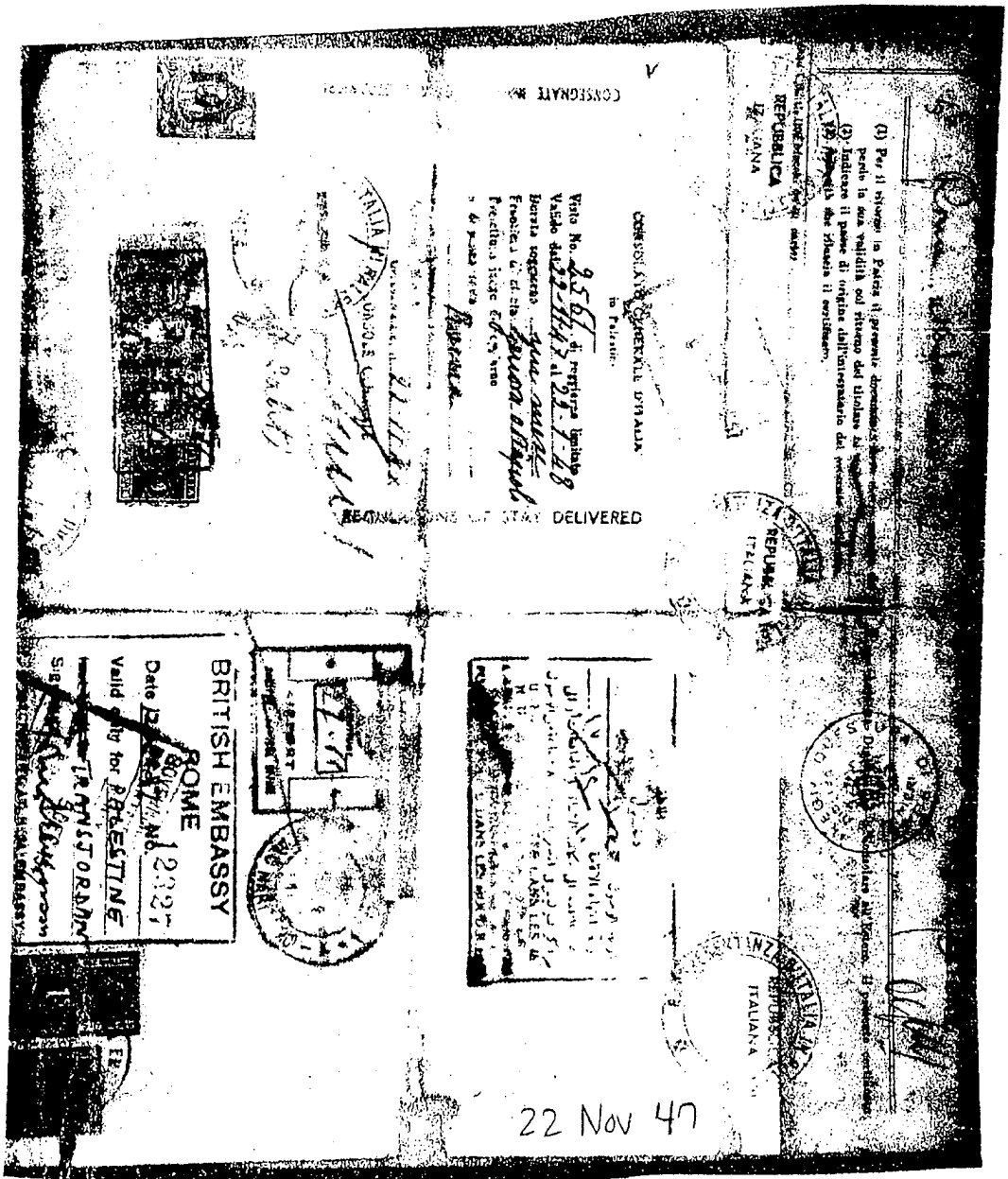

DECLASSIFIED AND RELEASED BY
CENTRAL INTELLIGENCE AGENCY
SOURCES METHODS EXEMPTION 3B2B
NAZI WAR CRIMES DISCLOSURE ACT
DATE 2004 2005