EE

DISPATCH

CLASSIFICATION: SECRET

DISPATCH SYMBOL AND NO.: EGFA-26188

HEADQUARTERS FILE NO.: 9717

DATE: [illegible]

TO: Chief, EE

INFO: COS, BONN

FROM: Chief of Base, Frankfurt

SUBJECT: CART/CAMEN
Reinhard DULLIEN

ACTION REQUIRED:

RE: "43-3" — (CHECK "X" ONE)
MARKED FOR INDEXING
NO INDEXING REQUIRED
INDEXING CAN BE JUDGED BY QUALIFIED HQ. DESK ONLY

REFERENCE(S):

EGFA-24826, 13 January 1959 [redacted]

Forwarded herewith are photocopies of the NSDAP party membership card of

Reinhard DULLIEN
[redacted]
born 14 February 1902 at Szibben.

These were obtained at the Berlin Documents Center as explained in reference. Subject is of interest in the CARAVEL operation.

[redacted]

Approved [redacted]

Distribution: [redacted]
2 - EE (1- [redacted] W/Atts.
(1- 32W-2-13/3 W/Atts.
2 - COS W/Atts.
2 - BONN W/Atts.

DECLASSIFIED AND RELEASED BY
CENTRAL INTELLIGENCE AGENCY
SOURCES METHODS EXEMPTION 3B2B
NAZI WAR CRIMES DISCLOSURE ACT
DATE 2006

1 Encl

COPY FILED IN 32W-2-13/3

FORM 10-57 53b (40) USE PREVIOUS EDITION. REPLACES FORMS 51-28, 51-28A AND 51-29 WHICH ARE OBSOLETE.

CLASSIFICATION: SECRET

[redacted] CONTINUED

PAGE NO. 1

CS COPY

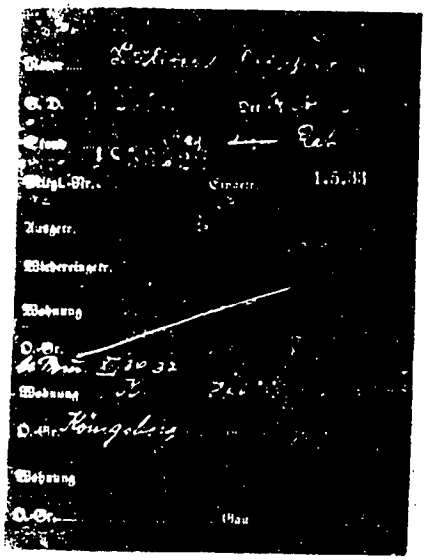

+

25 Jan 1935 Offpr.