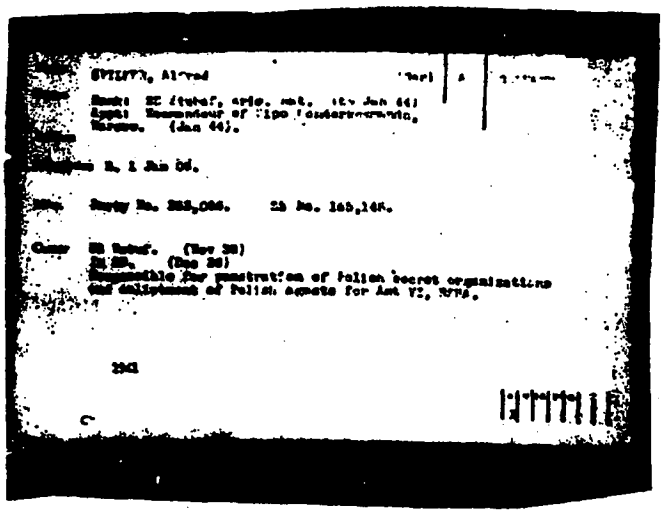

BYELETS, Alfred

Rank: SS Sturmf. ordp. ret. (1 Jan 44)
Appt: Commander of Lipa Concentration, Warsaw. (Jan 44).

Born: 2 Jan 00.

Party No. 383,088. SS No. 165,148.

Cross: SS Hstuf. (Nov 38)
SS-Sb. (Nov 36)
Responsible for construction of Polish secret organizations and deployment of Polish agents for Jan 39, NYPA.

DECLASSIFIED AND RELEASED BY
CENTRAL INTELLIGENCE AGENCY
SOURCES METHODS EXEMPTION 3B28
NAZI WAR CRIMES DISCLOSURE ACT
DATE 2001 2006

BEST AVAILABLE COPY