

HR70-14

~~TOP SECRET~~

Copy 100
5 Pages

TCS-80118/65
February 1965

APPROVED FOR
RELEASE-HISTORICAL
COLLECTION
DIVISION-HR70-14
DATE: 05-11-2012



PHOTOGRAPHIC INTERPRETATION REPORT

SOVIET MILITARY ORDER OF BATTLE BALTIC MD



CIA



DIA

Handle Via **TALENT - KEYHOLE** Control Only

WARNING

This document contains classified information affecting the national security of the United States within the meaning of the espionage laws U. S. Code Title 18, Sections 793 and 794. The law prohibits its transmission or the revelation of its contents in any manner to an unauthorized person, as well as its use in any manner prejudicial to the safety or interest of the United States or for the benefit of any foreign government to the detriment of the United States. It is to be seen only by personnel especially indoctrinated and authorized to receive TALENT-KEYHOLE information. Its security must be maintained in accordance with KEYHOLE and TALENT regulations.

NATIONAL PHOTOGRAPHIC INTERPRETATION CENTER

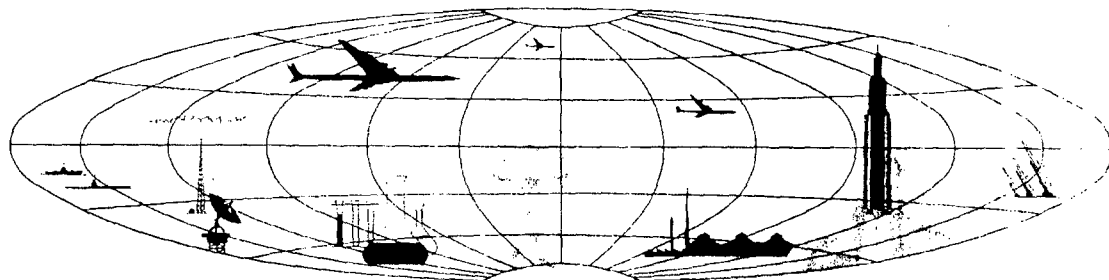

~~TOP SECRET~~

[]

~~TOP SECRET RUFF~~

Handle Via
TALENT-KEYHOLE
Control System Only

TCS-80148/65

PREFACE

This report is one in a series on Soviet Ground Force and Logistic installations being prepared for a DIA/CIA Panel. The series is being coordinated, published and disseminated by NPIC. The photographic analysis is being performed by the NPIC Photographic Analysis Group, the CIA Photographic Intelligence Division (NPIC), and the Production Center 1P1a (DIA). The photographic analysis for this particular report was performed by the Production Center 1P1a.

In the interest of uniformity, the titles and letter designators for the facilities observed at these installations are identical with those appearing in the project requirement. When a specific facility is not observed both its title and letter designator are omitted in the report.

Titles and letter designators for the various facilities are as follows: (A) railroad service, (B) road service, (C) landing strips, (D) administrative and troop housing areas, (E) storage areas, (F) ammunition storage areas, (G) POL storage areas, (H) other buildings and facilities, (J) equipment storage/maintenance areas, (K) athletic fields, (L) small arms firing ranges, (M) driver training areas, (N) tank/assault gun firing ranges, (P) flat trajectory firing ranges, (Q) artillery emplacements (batteries), (R) infantry or combined arms field training areas or courses, (S) special training facilities, (T) unidentified facilities or tracking activity.

- 1 -

~~TOP SECRET RUFF~~

Handle Via
TALENT-KEYHOLE
Control System Only

DOBELE ARMY TRAINING AREA

(56-38N 023-11E)

DOBELE, LATVIYSKAYA SSR, USSR

BALTIC MD

AL No:

COMOR No:

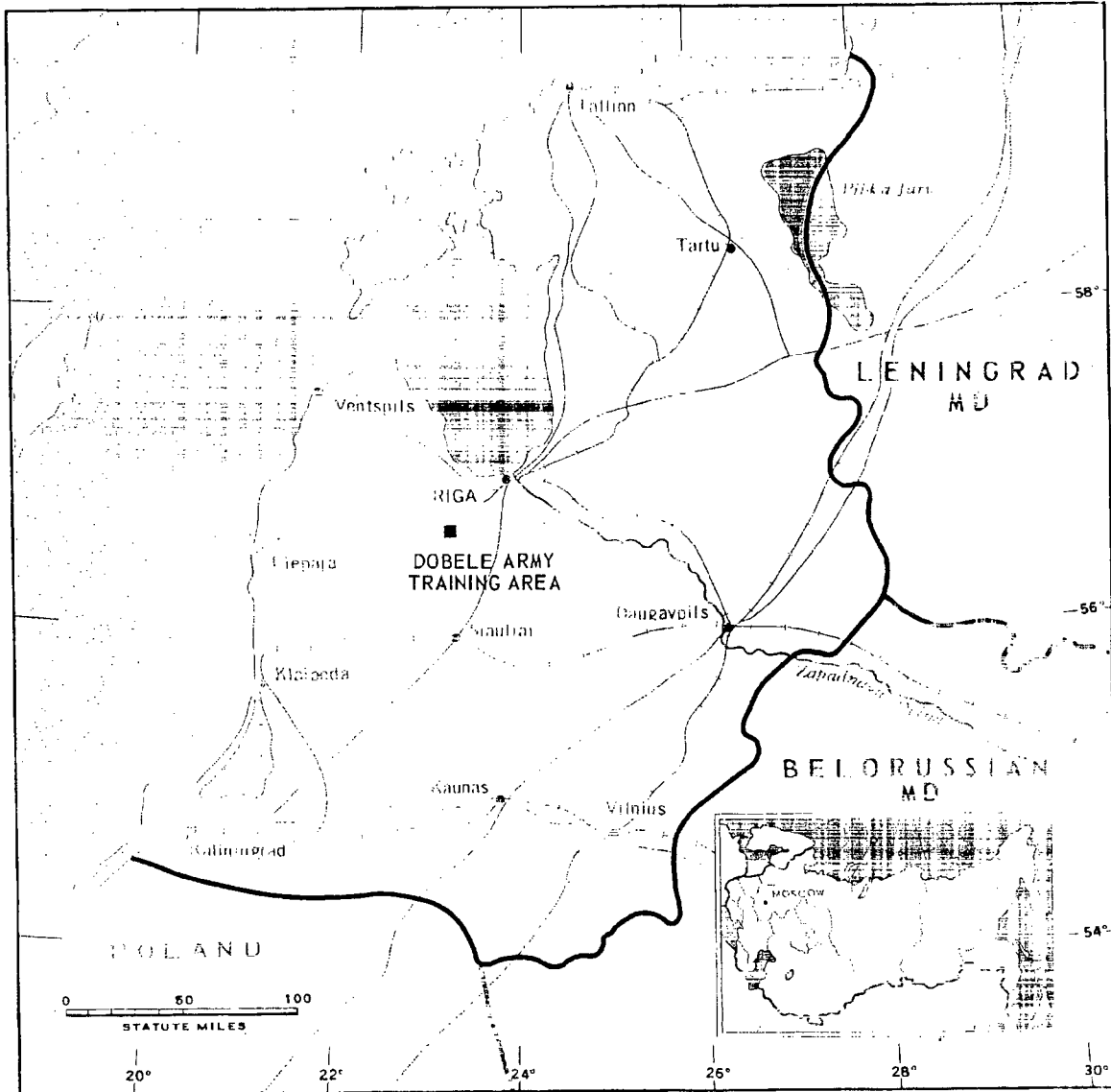

FIGURE 1. LOCATION OF DOBELE ARMY TRAINING AREA, DOBELE, USSR.

NPIC 1-7484 11/75

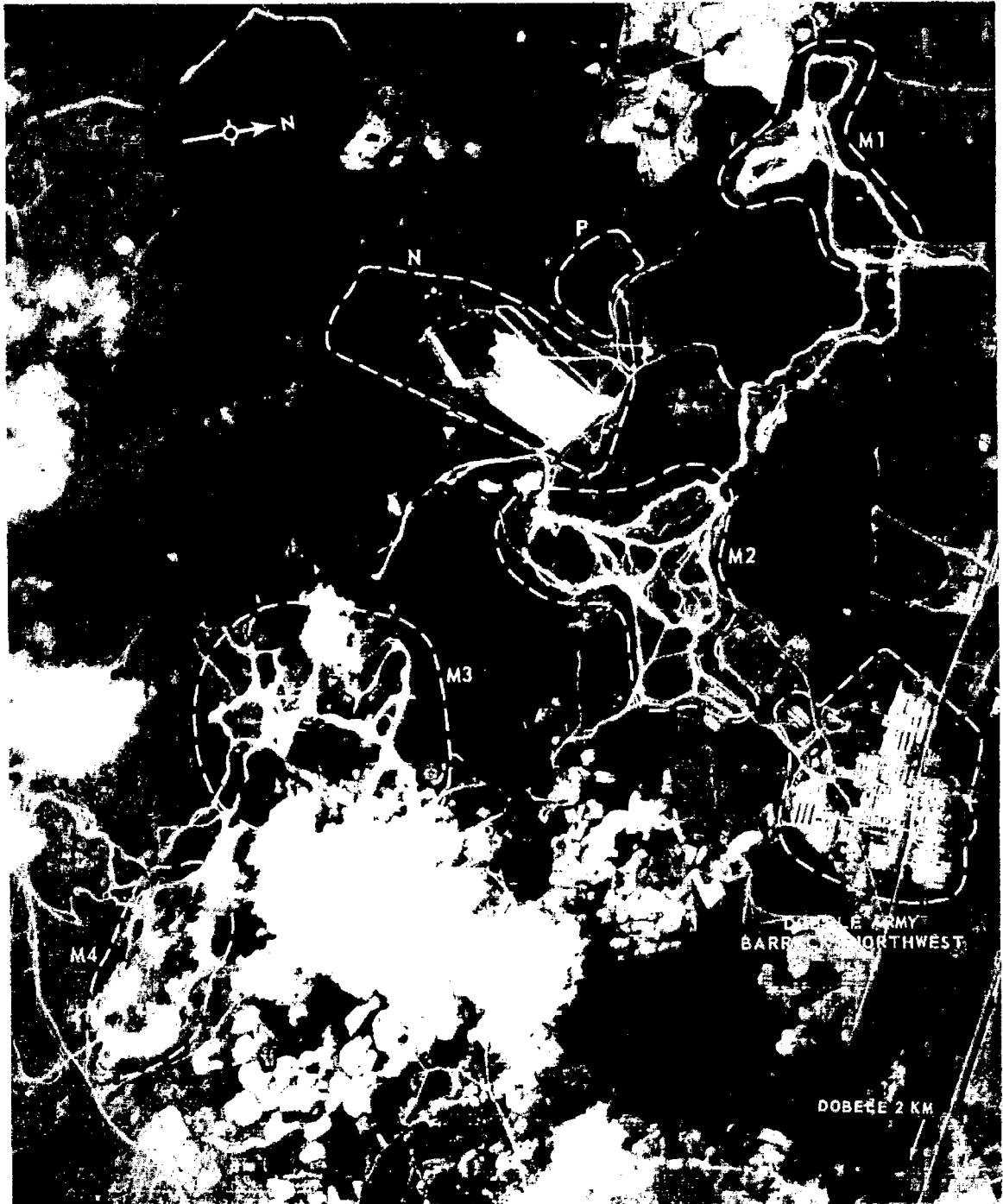

FIGURE 2. DOBELE ARMY TRAINING AREA, DOBELE, USSR, JUNE 1964.

SUMMARY

The Dobele Army Training Area is located approximately 7 kilometers (km) northwest of Dobele (Figure 1).

Dobele Army Barracks Northwest [] [] is adjacent to the training area on the east, and probably provides logistic and administrative support. Units from Dobele Army Barracks [] located 10 km

southeast, may also use this training area.

The Dobele Army Training Area (Figure 2) was covered on photography from 4 KEYHOLE missions between June 1962 and June 1964. A comparative analysis reveals that the activity in this area has increased. Heavy trackage within and between the driver-training courses indicates that the area is very active.

DESCRIPTION OF INSTALLATION

Railroad Service

Rail service is available at Dobele.

Road Service

The area is served by primary and secondary roads from Dobele.

Administration and Troop Housing Area

All logistic and administrative support for the training area is probably provided by Dobele Army Barracks Northwest, which is adjacent to this training area.

Other Buildings

The training area contains several buildings which are probably used for range support.

Driver-Training Areas

Area M1 contains an irregular closed-circuit tracked-vehicle driver-training course.

Area M2 contains several irregular tracked-vehicle driver-training courses.

Area M3 contains several irregular tracked-vehicle driver-training courses.

Area M4 contains a wheeled-vehicle driver-training course.

Several of the tracked-vehicle courses contain narrow objects of various lengths. These may be obstacles or built-up areas on the course which must be traversed or by-passed by the drivers.

Tank/Assault-Gun Firing Range

Area N is a 4,800-foot range with 7 lanes, 6 moving targets, and a line of stationary targets. Four of the lanes are 2,100 feet long and 3 are 1,600 feet long. Only 3 of the moving targets appear to be in use.

Flat-Trajectory Firing Range

Area P is a 1,000-foot range with moving targets. This is a possible automatic-weapons firing range. It appeared active in June 1962; however, it does not appear active on photography of June 1964.

~~TOP SECRET RUFF~~

Handle Via
TALENT-KEYHOLE
Control System Only

TCS-80148/65

REFERENCES

PHOTOGRAPHY

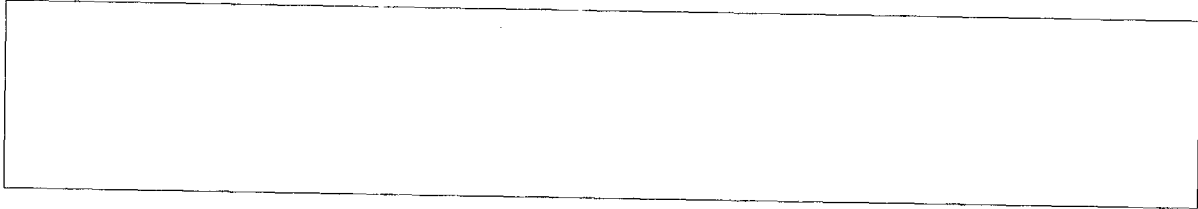

MAPS OR CHARTS

US Air Target Chart, Series 200, Sheet 0153-21HL, 5th ed, Apr 64 (SECRET)

RELATED DOCUMENTS

Army. PIB/TK-181/62, *Dobele Army Barracks Northwest*, Nov 62 (TOP SECRET RUFF)

Army. DPIR-31/57, *Dobele Military Installation*, Dec 57 (TOP SECRET)

REQUIREMENT

DIAAP-1-15-64 (partial answer)

NPIC PROJECT

11904/64

- 5 -

~~TOP SECRET RUFF~~

Handle Via
TALENT-KEYHOLE
Control System Only

~~TOP SECRET~~

~~TOP SECRET~~