

~~TOP SECRET~~

HR70-14

PHOTOGRAPHIC INTERPRETATION REPORT

PIR



APPROVED FOR
RELEASE -
HISTORICAL
COLLECTION
DIVISION DATE:
06-18-2012

[REDACTED]

SOVIET MILITARY ORDER OF BATTLE

MOSCOW MD

TCS-80845/65

JULY 1965

COPY 83

5 PAGES

handle via **TALENT-KEYHOLE** control only

GROUP 1 EXCLUDED FROM AUTOMATIC DOWNGRADING AND DECLASSIFICATION

~~TOP SECRET~~

WARNING

This document contains information affecting the national security of the United States within the meaning of the espionage laws U. S. Code Title 18, Sections 793 and 794. The law prohibits its transmission or the revelation of its contents in any manner to an unauthorized person, as well as its use in any manner prejudicial to the safety or interest of the United States or for the benefit of any foreign government to the detriment of the United States. It is to be seen only by personnel especially indoctrinated and authorized to receive information in the designated control channels. Its security must be maintained in accordance with regulations pertaining to TALENT-KEYHOLE Control System.

PREFACE

This report is one in a series on Soviet Ground Force and Logistic installations being prepared for a DIA/CIA Panel. The series is being coordinated, published and disseminated by NPIC. The photographic analysis is being performed by the NPIC Photographic Analysis Group, the CIA Photographic Intelligence Division (NPIC), and the Production Center 1P1a (DIA). The photographic analysis for this particular report was performed by the NPIC Photographic Analysis Group.

In the interest of uniformity, the titles and letter designators for the facilities observed at these installations are identical with those appearing in the project requirement. When a specific facility is not observed both its title and letter designator are omitted in the report.

Titles and letter designators for the various facilities are as follows: (A) railroad service, (B) road service, (C) landing strips, (D) administrative and troop housing areas, (E) storage areas, (F) ammunition storage areas, (G) POL storage areas, (H) other buildings and facilities, (J) equipment storage/maintenance areas, (K) athletic fields, (L) small-arms firing ranges, (M) driver training areas, (N) tank/assault gun firing ranges, (P) flat trajectory firing ranges, (Q) artillery emplacements (batteries), (R) infantry or combined arms field training area or courses, (S) special training facilities, (T) unidentified facilities or tracking activity.

TRAINING AREA
(57-41N 040-36E)

KOSTROMA, KOSTROMSKAYA OBLAST, USSR
MOSCOW MD

BE No: See Text

TA No:

COMOR No: See Text

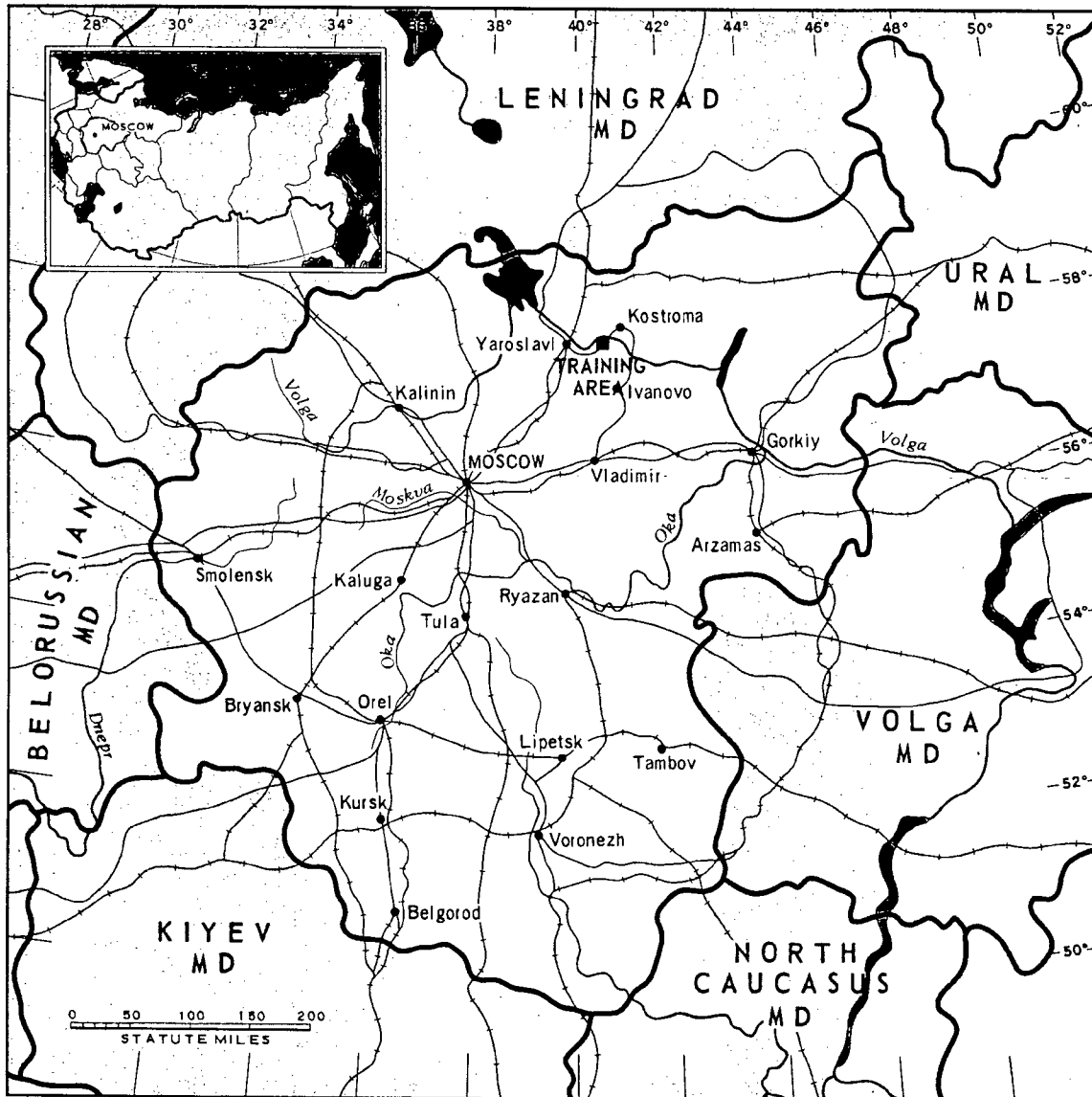

FIGURE 1. LOCATION OF TRAINING AREA.

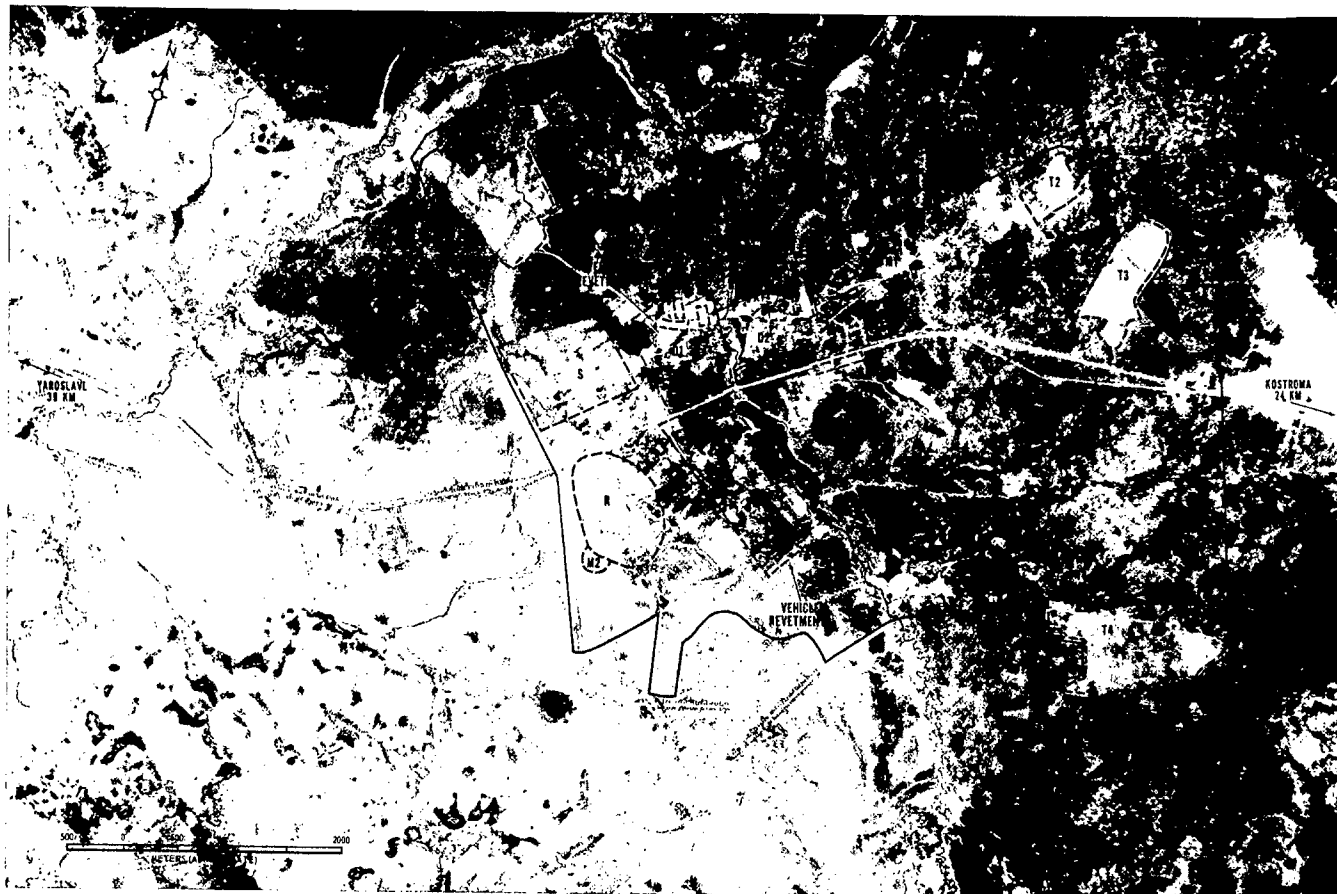

FIGURE 2. TRAINING AREA, KOSTROMA, USSR, APRIL 1962.

REF ID: A62287 (5/7/81)

TOP SECRET CHESS RUFF

Handle Via
TALENT-KEYHOLE
Control System Only

TCS-80845/65

SUMMARY

This training area is located 24 kilometers (km) southwest of Kostroma on the Kostroma-Yaroslavl highway (Figure 1). This installation is listed in the Bombing Encyclopedia as Kostroma Army Barracks Levashevo [redacted]

[redacted] however, no barracks complex is observed.

The installation covers approximately 7,050 acres and contains 3 barracks/administration buildings, 3 barracks, 3 bivouac areas, 4 stor-

age buildings, 26 support buildings, a subcaliber weapons firing range, 2 small-arms firing ranges, 2 athletic fields, 2 figure-8 wheeled-vehicle driver-training courses, 4 unidentified cleared areas, and an infantry field-training area (Figure 2).

This installation is covered on 11 KEYHOLE missions between August 1960 and December 1964. No significant changes were observed during this time interval. Slight activity was observed on all coverage.

DESCRIPTION OF INSTALLATION

Road Service

An all-weather road provides access to Kostroma and to Yaroslavl.

Administration and Troop Housing Areas

Area D1 is a bivouac area with 1 barracks/administration building, 2 storage buildings, and 5 support buildings.

Area D2 is a bivouac area with 1 barracks/administration building, 3 barracks, 2 storage buildings, and 7 support buildings.

Area D3 is a bivouac area with 1 barracks/administration building, and 9 support buildings.

Other Buildings

Three support buildings are scattered throughout the installation.

Athletic Fields

Area K1 and K2 are athletic fields.

Small-Arms Firing Range

Area L1 is a 360- by 45-foot small-arms firing range.

Area L2 is a 770- by 200-foot probable small-arms firing range.

Driver-Training Areas

Area M1 is a figure-8 wheeled-vehicle driver-training course which appears to be used only moderately.

Area M2 is a figure-8 wheeled-vehicle driver-training course which appears highly active.

Infantry Field-Training Area

Area R is an infantry field-training area. Numerous personnel trenches are observed throughout this area.

Special Training Facilities

Area S is a subcaliber weapons firing range with 2 support buildings and 8 moving-target-runs with a maximum firing distance of 1,650 feet.

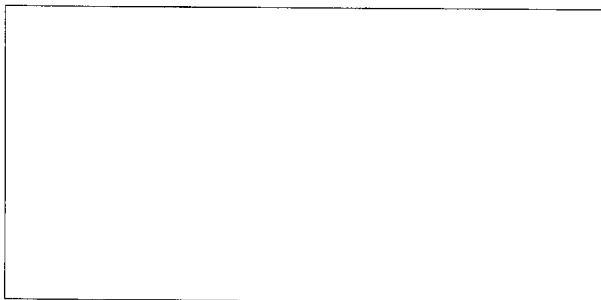

Handle Via
TALENT-KEYHOLE
Control System Only

REFERENCES

PHOTOGRAPHY

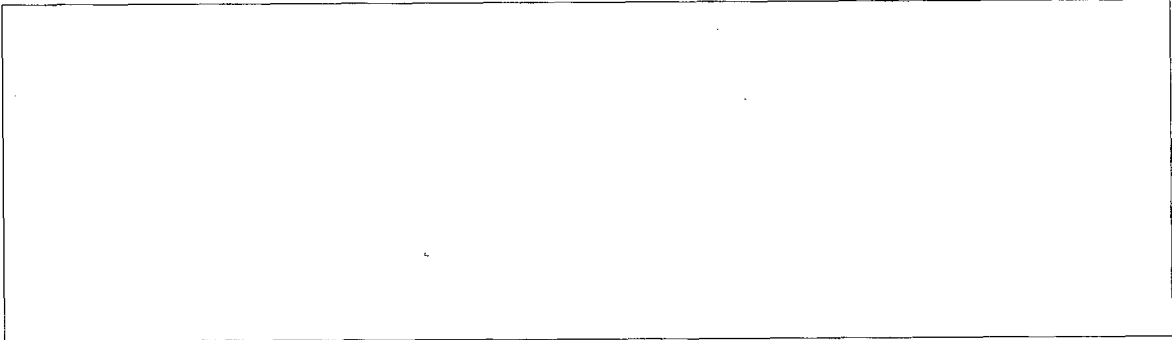

MAPS OR CHARTS

US Air Target Chart, Series 200, Sheet 0154-14HL, 3d ed, Apr 63 (SECRET)

DOCUMENT

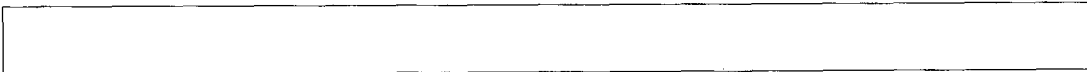

REQUIREMENT

C-RR4-81,733 (partial answer)

NPIC PROJECT

11709/64