

GAZETTEER

KENYA

I

OF

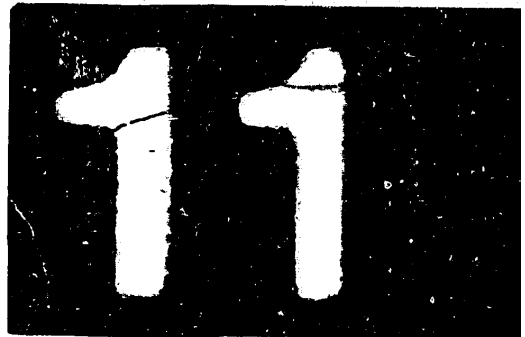

F
S
T
C

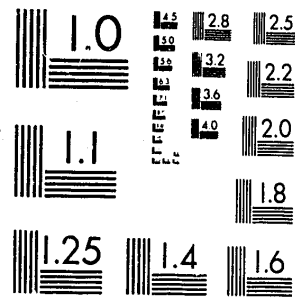

MICROCOPY RESOLUTION TEST CHART
NATIONAL BUREAU OF STANDARDS-1963-A

XST HQ FORM 58 (13 FEB 80)

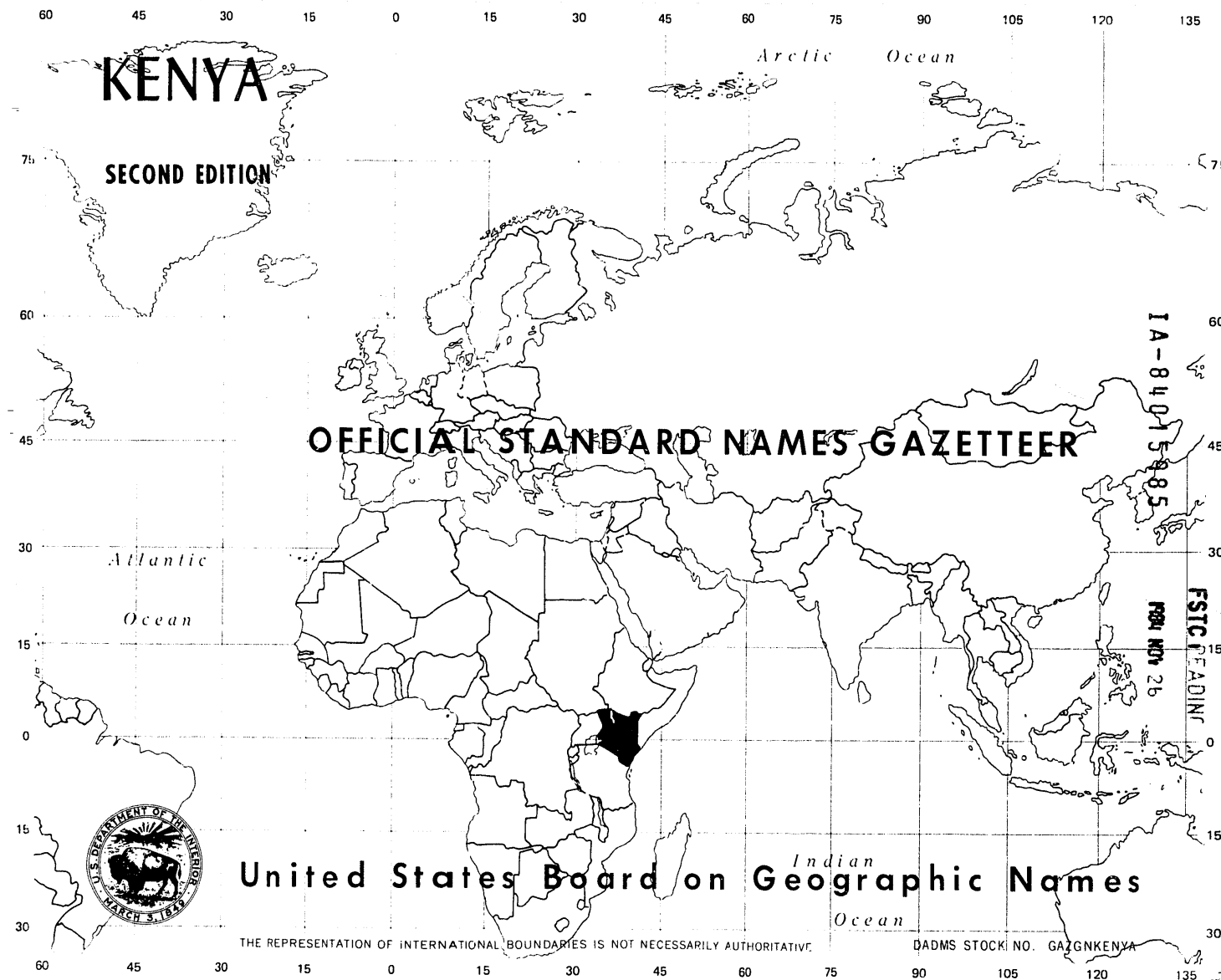

UNITED STATES BOARD ON GEOGRAPHIC NAMES

Elvyn A. Stoneman, Chairman
Richard R. Randall, Executive Secretary

Department of State	Elvyn A. Stoneman, member Sandra H. Shaw, deputy
Department of the Interior	James R. Anderson, member Solomon M. Lang, deputy
Department of Agriculture	Raymond M. Housley, member Lewis G. Glover, deputy
Department of Commerce	Charles E. Harrington, member Richard Forstall, deputy Hazel McEwen, deputy
Government Printing Office	Robert C. McArtor, member John Antonio, deputy
Library of Congress	John A. Wolter, member Myrl D. Powell, deputy David K. Carrington, deputy
Department of Defense	Philip D. Kuldell, member Charles D. Rouse, deputy
Postal Service	Shirley B. McDonald, member T.R. Richards, Jr., deputy Bernie G. Hylton, deputy

DEPARTMENT OF THE INTERIOR

Cecil D. Andrus, Secretary

Communications concerning the U.S. Board on Geographic Names
should be sent to the Executive Secretary, Defense Mapping Agency,
Building 56, U.S. Naval Observatory, Washington, D.C. 20305

APPROVED FOR RELEASE: 2007/02/20: CIA-RDP01-00707R000200050013-8

SECOND EDITION

Kenya

OFFICIAL STANDARD NAMES

approved by the

UNITED STATES BOARD ON GEOGRAPHIC NAMES

Prepared by the

Defense Mapping Agency Topographic Center

Washington, D. C. 20315, March 1978

APPROVED FOR RELEASE: 2007/02/20: CIA-RDP01-00707R000200050013-8

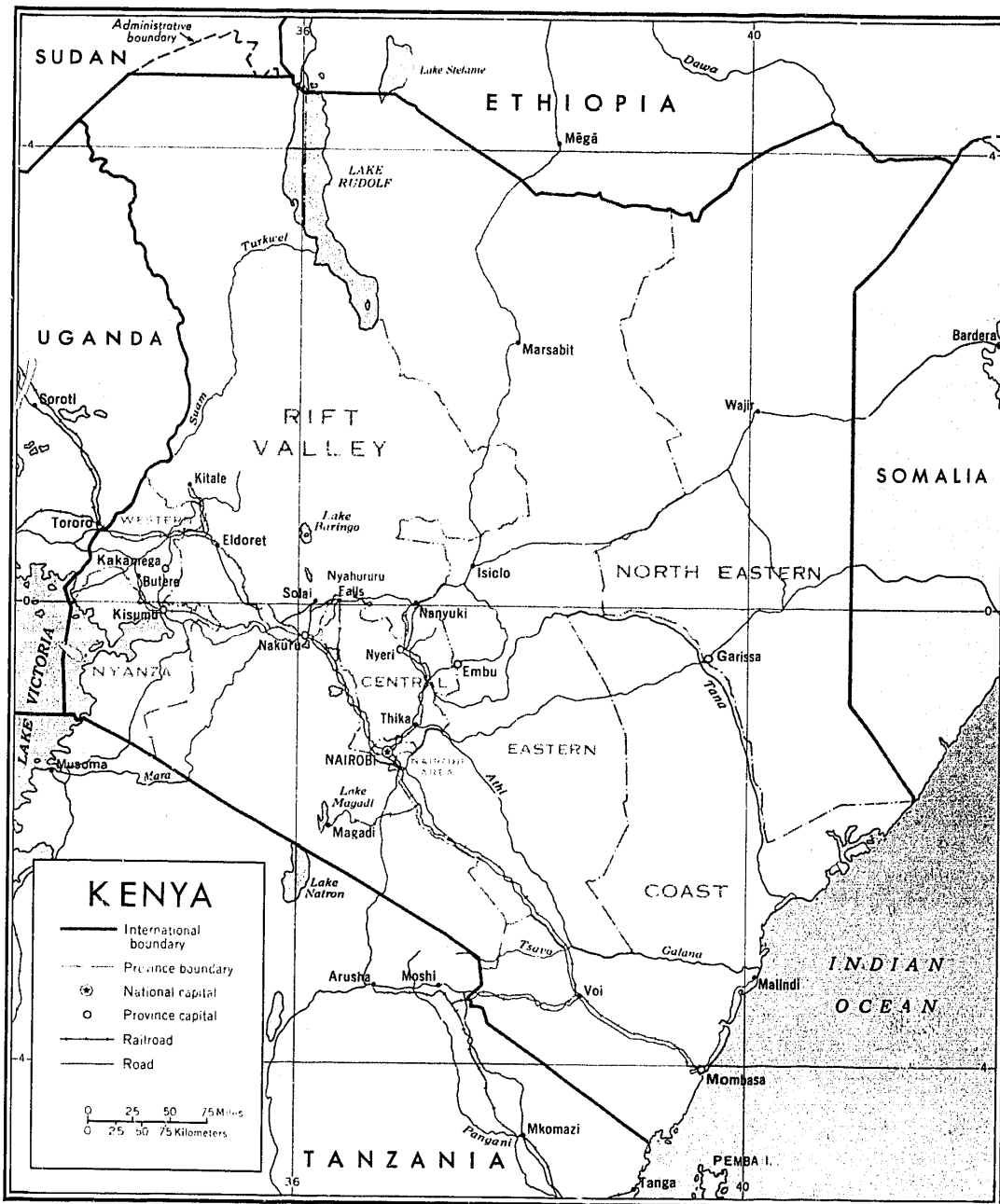

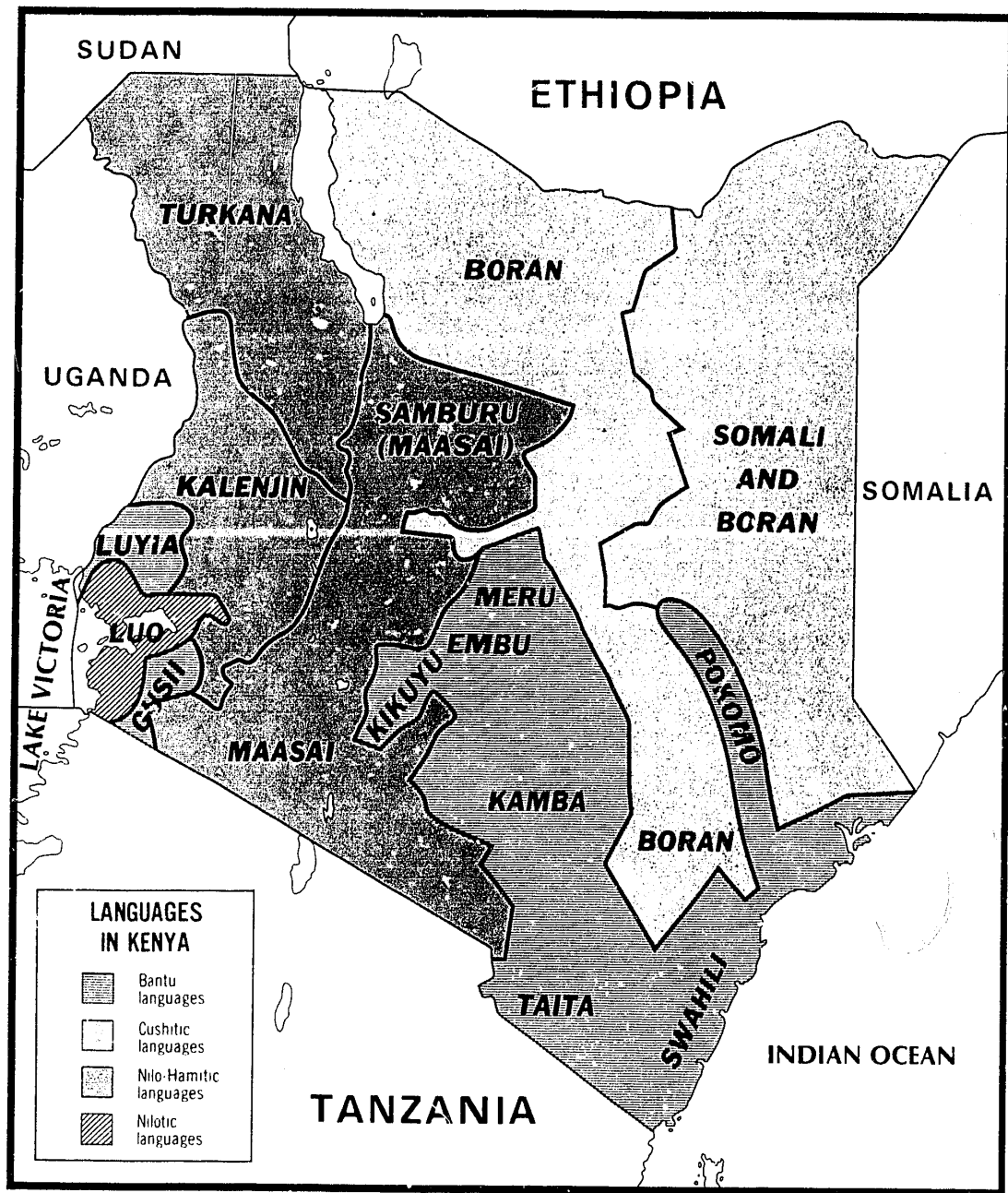

BLANK PAGE

INTRODUCTION

This gazetteer, which was prepared cooperatively with the Survey of Kenya and Kenya's Standing Committee on Geographical Names, contains about 30,000 entries for places and features in Kenya. It supersedes all previous U.S. Board on Geographic Names (BGN) publications for the country.

The standard names (main entries) are approved by the BGN and by Kenya's Standing Committee on Geographical Names. Also included are unapproved variant names, which are cross-referenced to the standard names. *Users of the gazetteer should always refer to main entries for approved names.*

The basic name coverage corresponds approximately to that on maps at the scale of 1:50,000 in the southern and southwestern parts of the country and of 1:100,000 in the northern and eastern parts. Entries include the names of first-, second-, third-, and fourth-order administrative divisions, populated places of all sizes, many minor cultural entities, and a variety of physical features.

Most of the entities can be identified and located by the approved name or a recognizable variant of the approved name on one or more of the maps at scales of 1:50,000, 1:100,000, and 1:250,000 produced by the Survey of Kenya in the 1948-75 period.

Evaluation

The general quality of names in this gazetteer is rated *very good*. The Survey of Kenya has made major contributions to the comprehensiveness of the information included, to its conformity with contemporary local usage, and to the resolution of the very difficult problem of standardizing place names which derive from languages which lack established orthographies.

Much of the comprehensiveness, contemporaneity, accuracy, and consistency of the information in this volume is directly attributable to the effective collaboration between the Survey of Kenya and the Board on Geographic Names throughout the processing period. The research for this publication was completed in June 1977.

Interpretation of entries

It has been necessary to express in code numbers and letters some of the information in the gazetteer in order to accommodate it to machine tabulation.

Name.—Approved standard names and unapproved variant names appear in the first column. The variant names are always cross-referenced to the standard names by use of the word "see." Where part of a name is underlined, the use of the part not underlined is optional. Where two or more names are approved for a feature, each is identified in parentheses and any or all may be used. Names that include specific and other elements (except names of populated places) are alphabetized by the specific part; thus *Emuru Etuku* is listed *Etuku, Emuru*.

Language labels are used to identify alternate local names of noninternational features. Local names of international features are identified by country labels. A single name followed by a country label indicates that no name is available for the feature in the adjacent country or countries. The apostrophe and the hyphen occur in the approved names.

Designation.—The second column contains designations or abbreviations of designations, as listed below. Since practically all geographic terms have varied meanings, the senses in which the designator terms are used and the range of features

to which they are applied in this gazetteer are stated in the list to reduce ambiguity. The distinctions that can be made in a given gazetteer will vary with the quality of the maps of the area and with the nature of the entities that are named. In all cases involving some question, designations and definitions were supplied or approved by the Survey of Kenya.

ADMD administrative division (first-order, province and area; second-order, district; third-order, location and section; fourth-order, sub-location and sub-section)

ADMF administrative facility (office, house, or camp under the administration of a district commissioner or chief)

AGRF agricultural facility (agricultural office, agricultural research station, experimental farm, demonstration farm, or farm institute)

AREA area (tract of country identified by a name, but without established boundaries; usually in the sparsely inhabited northern or northeastern parts of Kenya; not to be confused with Nairobi Area, a first-order administrative division)

BAY bay

BCH beach

BDG bridge

BND stream bend (conspicuously curved or bent portion of a stream; may in some cases include the area enclosed by the bend)

CAVE cave

CH church

CHNL lake channel (channel connecting parts of a lake)

CHNM marine channel (channel between coastal islands, reefs, or shoals or between an offshore feature and the mainland)

CHNS stream channels (collectively named channels around and between islands in a stream)

CLF cliff(s) (high, steep rock face of an escarpment or other rock outcrop)

CLG clearing

CMP camp, campsite (permanent or semipermanent camping place without identified function; see also ADMF, CMPR)

CMPR restcamp (camp maintained for the use of government officials on tour)

CMTY cemetery

CONE volcanic cone (cone-shaped elevation formed by volcanic eruption, usually with a crater or breached crater at the top)

CRKT tidal creek (watercourse tidal in a major part of its length; usually short, without extensive tributary drainage areas, and located in coastal marsh or other wetland)

CRTR crater (generally circular central depression in a volcanic cone)

CSWY causeway (raised roadway across wet ground or shallow water; may include low bridges in part)

CTHS courthouse

CTRF facility center (named place or locality with a combination of two or three types of facilities from among the following: administrative facility (ADMF), agricultural facility (AGRF), church (CH), restcamp (CMPR), courthouse (CTHS), convent (CVNT), hospital (HSP), factory (MFG), market (MKT), mission (MSSN), post office (PO), police post (PP), prison (PRN), recreational facility (RECF), resthouse (RH), school (SCH), storehouse (SHSE), social facility (SOCF), and veterinary facility (VETF). Combinations of four or more such types have been designated as populated places (PPL). When they occur singly they have been designated individually. Facility centers are usually located within extensive areas of dispersed rural population which are not themselves identified by name. Their names may apply to the place or locality or to the facilities, or both).

CVNT	convent	HSP	hospital (includes medical facilities)
DAM	damsite	HSPL	leper settlement
DAMU	subsurface dam (dam put down to bedrock in a sand river)	HTL	hotel
DARY	dairy, creamery	HUT	hut
DLTA	delta	INN	inn
DPR	depression (lower area wholly or in part surrounded by higher land; ordinarily has interior drainage and does not conform to the valley of a single stream)	ISL	island
DSRT	desert	ISLS	islands
DTCH	ditch (usually used for drainage)	JTY	jetty
ENTR	entrance (opening from the sea into a lagoon or bay)	LBED	lakebed (dried up or drained area of a former lake, marsh or other standing water body)
EST	estate(s), plantation(s), sisal estate(s), sisal plantation, sugar estate, tea estate(s) (these are all commercialized agricultural landholdings with associated buildings, owned by a corporation or company)	LDG	lodge
FLLS	waterfalls	LDU	land unit (area of land set aside or reserved for special settlement or development)
FLT	mudflats	LGNS	lagoons
FORD	ford	LICK	salt lick(s) (place where the ground is impregnated with saline particles to which animals come for salt; usually natural but may be artificial)
FRM	farm	LK	lake; tarn (small mountain lake, usually in a cirque)
FRMS	farms	LKC	crater lake (lake in the crater of a volcanic cone)
FRST	forest, forest reserve	LKI	intermittent lake
FT	fort	LKS	tarns
FY	ferry (includes boat and terminal facilities)	MESA	mesa
GH	guesthouse	MFG	factory (plant, mill, or other establishment where goods are processed or manufactured)
GLCR	glacier	MKT	market (uncontrolled area used for trade; contains temporary and semipermanent structures)
GLD	glade (natural opening in a forest or woods)	MN	mine(s), copper mine, diatomite mine, gold mine
GRGE	gorge (relatively narrow, steep-sided part of a streamcourse)	MNMT	monument
HBR	harbor (body of water providing shelter for ships)	MNQR	quarry, quarries
HDLD	headland (conspicuously high piece of land jutting out into or fronting the sea)	MNS	mines
HLL	hill (landform of moderate relief and small summit area)	MSSN	mission
HLLS	hills, hill range	MT	mountain (landform of conspicuous relief and small summit area)
		MTS	mountains, mountain range
		MUS	museum (former fort)

NSY	nursery, nurseries (includes tea and coffee tree nurseries)	RDGE	ridge (elongated, relatively narrow and evencrested relief feature)
OBSW	game observation point (place in a national park from which game may be observed in its natural habitat)	RDJC	road junction (place where roads intersect)
PASS	pass (way over, through, or between mountains or other high land)	RDST	roadstead (place, less protected than a harbor, where ships may ride at anchor)
PCLI	independent political entity	RECF	recreational facility (includes athletic fields, stadia, racing circuits, recreational halls)
PK	peak (separately named summit on a larger elevation)	RESW	game reserve
PKGT	park gate (point of entrance into a national park)	RF	reef(s) (offshore consolidated rock hazard to navigation with a least depth of 20 meters [or 10 fathoms] or less)
PKHQ	park headquarters (includes rangers' posts)	RH	resthouse (house maintained for the use of government officials on tour)
PLAT	plateau (extensive elevated area of flat to rolling surface; may exhibit considerable local relief due to dissection or the presence of hills rising above the general surface level)	RJCT	railroad junction
PLN	plain(s) (landform of low relief, slope, and elevation)	RKL	rock on land (boulder, pinnacle, crag or other rock or rock outcrop situated on land; may include small hills with conspicuous rock exposures; see also (CLF))
PND	pond (small impoundment of water; locally called a "dam")	RKSL	rocks on land
PNDS	ponds	RKSW	rocks in water
PO	post office	RKW	rock in water (may be above or below the water surface)
POOL	pool(s) (small, permanent, natural body of clear, sweet water; includes rock pools)	RNCH	ranch, cattle ranch
PP	police post, police station	ROAD	road (improved and maintained; see also STKR, TRK)
PPL	populated place (city, town, village, trading center, group of huts, named place or locality with four or more governmental, educational, commercial, social, or other kinds of facilities)	RSD	railroad siding
PPLX	section of populated place	RSTN	railroad station
PRK	national park, park	RSTP	railroad stop
PRN	prison (includes prison camps)	RSV	reservoir (large artificially impounded body of water); watertank (concrete or metal structure designed to impound water); rock tank (artificial excavation in bare rock, used to collect rainwater)
PS	power station	RUIN	ruin(s) (former populated place now in a state of ruin)
PT	point (relatively minor projection of land into a water body or its extremity)	SALT	salt works
RDBN	road bend (sharp angle in a road, not at an intersection)	SCH	school (includes specialized schools and colleges)

SCRP	escarpment (steep slope or series of slopes resulting from a vertical displacement of the Earth's surface along a fault line; usually characterized by cliffs; may extend more or less continuously for many miles)	WLL	well (usually hand dug, water raised by hand); borehole (mechanically drilled, water raised by pump)
SDL	saddle (moderately lower place between two summits or other high places on a ridge or mountain)	WLLS	wells, boreholes
SHOL	shoal(s) (offshore hazard to navigation composed of unconsolidated material and having a least depth of 20 meters [or 10 fathoms] or less)	WTRH	waterhole(s) (place where water, often brackish, is obtained by digging in a sandy streambed); waterpan(s) (surface pool of rainwater, natural or artificial; usually seasonal)
SHSE	storehouse (place where commodities are stored; warehouse)	WTRW	waterworks
SITE	archeological site (includes archeological reserves and prehistoric sites)		
SOCF	social facility (includes clubs, community centers, meeting halls, welfare centers)		
SPIT	spit (beach material deposited by a coastal current)		
SPNG	spring(s), hot springs		
SPUR	spur		
STM	stream (includes perennial watercourses of all sizes)		
STM:D	tributary		
STMI	intermittent stream (seasonal watercourse; no part indicated as perennial)		
STMX	section of stream		
STNF	forest station		
STNM	meteorological station		
STNQ	abandoned government station		
STKR	stock route (unimproved way over which cattle are driven; not used by the general traveler)		
SWMP	swamp (wetland with or without trees)		
TRK	track (unimproved road, not regularly maintained)		
TRL	trail (footpath or similar route)		
VAL	valley		
VETF	veterinary facility (includes veterinary camps, stations, and offices and tsetse fly control facilities)		
WEIR	weir		

Latitude and longitude.—The third and fourth columns indicate geographic coordinates, with longitude based on Greenwich. Coordinates were generally read to the nearest minute and arc for finding purposes only.

Coordinates were read at the map symbol for populated places and other entities occupying limited sites, at the mouths or lower ends of streams, at the summits of mountains and hills, at the extremities of points, and near the centers or midpoints of other features.

Area number.—The number in the fifth column indicates the first-order administrative unit (province or area) in which the place or feature is located as listed below:

56600	Kenya (general)
56610	Western Region
56620	Nyanza Region
56630	Rift Valley Region
56640	Central Region
56650	Nairobi Area
56660	Eastern Region
56670	North-Eastern Region
56680	Coast Region

The general number (56600) is used for international features and for features in two or more first-order administrative units.

Glossary of generic terms

The following terms occur in the standard names listed in the gazetteer. The meanings given include those supported by application to features named in the gazetteer, whether or not these meanings are given in dictionaries.

angata	area, plain	hara	waterpan, waterhole
arba	waterhole, waterpan	harar	waterpan
awach	stream	ildoinyo	hills
balesa	waterhole, well(s)	indoinyo	hill(s), rocks on land
bandari	lagoon	kalima	hill
bir	waterhole	kampi	camp
bunta	jetty	kilima	hill
bur	hill	killmi	hill
doinyo	hill(s), hill range	koit	hill
el	waterhole, waterpan, well(s), stream	kubi	hill
eldoinyo	hill	lag	intermittent stream, stream
emorua	hill	laga	intermittent stream, stream
emuru	hill	lagh	intermittent stream
emurua	hill(s)	lak	intermittent stream
en	stream	ldoinyo	hills
endoinyo	hill(s)	lomilia	hill
engare	intermittent stream, stream	mado	waterpan, well(s)
enkare	stream	malka	waterpan, well
enkejo	stream	marti	plateau
enkeju	stream	melka	waterhole
ewaso	stream	milima	hills, rocks on land
ewuaso	intermittent stream	mkondo	ditch, stream, intermit- tent stream
faf	intermittent stream	mlango	marine channel
gara	hill	mlima	hill(s)
gebel	hill	moKondo	stream
god	hill	moru	hill, mountain
gof	crater	mcrua	hill(s), mountain
gofa	crater	mto	entrance, stream, tidal creek
got	hill	murua	hill(s), mountain
		mwamba	reef(s)
		nambala	waterhole
		ndoinyo	hill
		ndigir	pass
		ndigirr	pass

ngimoru	hill
ngimurua	hill
nguu	hill
okejo	stream
olchorro	waterhole
oldoinyo	hill(s), hill range, mountain
olkeju	stream
ongata	plain
oreyiet	stream
orryiet	stream
ras	headland, point
rui	stream
shaka	land
soit	hill, rock(s)
sukuta	spring
tulu	hill
tulwet	hill
uaso	intermittent stream, stream
war	waterhole, waterpan, wells

wel	waterpan(s), waterhole, well
ziwa	intermittent lake, lake, swamp

Reporting of errors

It is requested that all who use this gazetteer aid in its correction for future printings by reporting errors and name changes including, if possible, the source of the correct information, to:

Executive Secretary
 U.S. Board on Geographic Names
 Defense Mapping Agency
 Building 56, U.S. Naval Observatory
 Washington, D.C. 20305

or

Defense Mapping Agency Topographic Center
 ATTN: Geographic Names Division, 50400
 Washington, D.C. 20315

Geographic names or their spellings do not necessarily reflect recognition of the political status of an area by the United States Government.

BLANK PAGE

AATHI SEE STONY ATHI ESTATE	EST	1 33 S	37 02 E	56660			
ABABULE	WTRH	0 57 N	39 47 E	56670			
ABACHULA SEE ARAJULA	WTRH	0 32 S	39 30 E	56680			
ABACHULA	WTRH	0 36 S	39 31 E	56680			
ABADARANT	AREA	1 32 N	40 32 E	56670			
ABAFAYO, MELKA	WTRH	1 12 N	38 58 E	56660			
ABAGERANSO	WTRH	1 45 N	40 19 E	56670			
ABAHAMA	AREA	0 49 S	39 52 E	56680			
<u>ABAHIRINGERA</u> SUB-LOCATION	ADMD	1 11 S	34 34 E	56620			
ABAJULA	WTRH	0 32 S	39 30 E	56680			
ABAK DER	WTRH	1 20 N	40 16 E	56670			
ABAK DERA	AREA	0 31 S	39 51 E	56670			
ABAK FIN	WTRH	1 44 N	40 39 E	56670			
ABAKUNO	WTRH	1 52 S	39 27 E	56680			
ABALO	HLL	3 07 N	38 53 E	56660			
ABAMAGADO	AREA	1 31 N	38 01 E	56660			
ABAMAGADO	HLL	1 31 N	38 01 E	56660			
ABARAGA, NAMBALA	WTRH	0 19 N	38 26 E	56660			
ABARAT SEE ABAROT	PPL	0 34 S	39 43 E	56680			
ABARIMELL SEE KABARHEL	STM	0 46 N	36 14 E	56630			
ABAROT	PPL	0 34 S	39 43 E	56680			
ABAROT	AREA	0 35 S	39 45 E	56680			
ABAR ROLT SEE ABAROT	AREA	0 35 S	39 45 E	56680			
ABASULA	WTRH	1 56 S	38 55 E	56660			
ABBARAGA, NAMBALA SEE							
ABARAGA, NAMBALA	WTRH	0 19 N	38 26 E	56660			
ABDERMAMAN TUVILI SEE							
ABDER REHMAN TUVILI	PUIN	2 12 S	40 52 E	56680			
ABDER REHMAN TUVILI	RUIN	2 12 S	40 52 E	56680			
ABDUR RAHMAN, EL	WLL	2 53 N	40 30 E	56670			
ABDURRAHMANS, EL SEE							
ABDUR RAHMAN, EL	WLL	2 53 N	40 30 E	56670			
ABDURRAHMANS WELL SEE							
ABDUR RAHMAN, EL	WLL	2 53 N	40 30 E	56670			
ABENDERA, MORU	HLL	3 42 N	34 28 E	56630			
ABENYO, EMURU	HLL	1 36 N	36 37 E	56630			
ABERDARE ESTATES	EST	0 08 S	36 29 E	56640			
ABERDARE FOREST	FRST	0 00	36 26 E	56640			
ABERDARE FOREST	FRST	0 30 S	36 40 E	56640			
ABERDARE MOUNTAINS SEE							
ABERDARE RANGE	MTS	0 25 S	36 38 E	56640			
ABERDARE NATIONAL PARK	PRK	0 25 S	36 40 E	56640			
ABERDARE RANGE	MTS	0 25 S	36 38 E	56640			
ABERDARE ROYAL NATIONAL PARK SEE							
ABERDARE NATIONAL PARK	PRK	0 25 S	36 40 E	56640			
ABERDARES SEE ABERDARE RANGE	MTS	0 25 S	36 38 E	56640			
ABERIT	STM	1 50 N	35 24 E	56630			
ABIDJIAN, MELKA	WTRH	1 03 N	39 21 E	56660			
ABIEPO	HLL	0 11 S	34 15 E	56620			
ABILI AGITUK	CONF	2 25 N	36 36 E	56630			
ABIRU HILL SEE ABIERO	HLL	0 11 S	34 15 E	56620			
ABLA	AREA	4 06 N	40 27 E	56670			
ABOBOKA	WLL	2 40 S	38 59 E	56660			
ABOGETA	ADMD	0 07 S	37 38 E	56660			
ABOM	MKT	0 02 S	34 21 E	56620			
<u>ABOM</u> SUB-LOCATION	ADMD	0 04 S	34 20 E	56620			
ABOWA	HLL	3 15 S	38 34 E	56680			
ABORE	WLL	0 32 N	39 05 E	56670			
ABOS SEE ABOSI	HLL	0 54 S	35 05 E	56630			
ABOSI	HLL	0 54 S	35 05 E	56630			
ABOSI	PP	0 54 S	35 04 E	56630			
ABOSI SEE ABOSI	HLL	0 54 S	35 05 E	56630			
ABOTHUGUCHI UPPLR	ADMD	0 01 N	37 35 E	56660			
ABRAHAMS CAMP	CMP	1 49 N	35 25 E	56630			
ABSEGE	STM	0 33 S	35 43 E	56630			
ABULO	HLL	3 05 N	40 36 E	56670			
ABUNDU	SCH	0 22 S	34 30 E	56620			

ABURA DAM	PND	0 05 N	34 18 E	56620			
ABURRYO	AREA	0 41 N	35 41 E	56630	ADE	AREA	2 36 N 39 07 E 56670
ABURUTIN	STM	0 51 N	36 12 E	56630	ADE, MALKA	WTRH	1 01 N 39 26 E 56660
ABWAL, MORU SEE HWAL, MORUA	HLL	2 58 N	34 39 E	56630	ADE, WLL	WTRH	1 39 N 40 58 E 56670
ABWAL, MORUA SEE HWAL, MORUA	HLL	2 58 N	34 39 E	56630	ADE DEP SEE ADE DER WARBOROT	WTRH	0 18 N 40 41 E 56670
					ADE DEP SEE ADE DER WARBOROT	WTRH	0 47 N 40 26 E 56670
ABWAW	SCH	1 02 S	34 22 E	56620	ADE DERTU	AREA	0 21 S 39 47 E 56670
ABYSSINIAN CAMP	CMP	3 09 S	37 53 E	56680	ADE DER WARBOROT	WTRH	0 18 N 40 41 E 56670
ABYSSINIAN ROAD	ROAD	3 13 S	37 51 E	56680	ADE DER WARBOROT	WTRH	0 47 N 40 26 E 56670
ACHAP	STM	0 15 S	34 20 E	56620	ADEN AWALE	AREA	2 08 N 39 16 E 56670
ACHEGO	SCH	0 31 S	34 35 E	56620	ADEN KA ALI GOLLO SEE		
					ADEN KA ALI GOLLO	WTRH	2 38 N 40 06 E 56670
ACHEKA PENYA SEE ATECHEKA PENYA	AREA	2 55 N	35 04 E	56630	ADEN KA ALI GOLLO	WTRH	2 38 N 40 06 E 56670
ACHIERO	SCH	0 36 S	34 30 E	56620	ADHIRO	SCH	0 23 S 34 32 E 56620
ACHIPITERUSS	AREA	1 02 N	35 13 E	56630	ADI	WTRH	1 51 S 39 18 E 56680
ACHIWVA	PPL	3 46 S	39 09 E	56680	ADI, CL	WLL	3 49 N 37 33 E 56660
ACHIWVA	MNDP	3 46 S	39 09 E	56680	ADI, KUPI	HLL	2 19 N 38 02 E 56660
ACHOL	HLL	0 32 S	34 21 E	56620			
ACHUME	PND	0 31 S	34 35 E	56620	ADI, WAR SEE ADI, WAR	WLLS	1 43 N 40 28 E 56670
ACHUTH	SCH	1 02 S	34 32 E	56620	ADIEDO	SCH	0 26 S 34 36 E 56620
ACTON ROAD	ROAD	0 03 S	34 43 E	56620	ADILAKAPFL	AREA	2 48 N 36 17 E 56630
ADA	PPL	4 12 S	39 05 E	56680	ADILE	HLL	3 20 N 39 42 E 56670
					ADINA SAW HILL	MFG	0 34 S 35 58 E 56630
ADA	AREA	4 12 S	39 05 E	56680			
ADAZLI	WTRH	0 49 N	40 26 E	56670	ADINGO	HLL	0 21 S 34 56 E 56620
ADABOTA	AREA	0 25 S	39 32 E	56680	ADINGO OPANGA	SCH	0 22 S 34 51 E 56620
ADADA	AREA	3 30 N	38 54 E	56660	ADO, OLKEJU	STM	2 27 S 37 17 E 56630
ADADI	WLL	2 24 N	38 46 E	56660	ADOKETNGITHIKIRIJA	AREA	1 54 N 36 21 E 56630
					ADOMETAN	AREA	0 51 N 36 07 E 56630
ADADI JOLI	AREA	3 21 N	39 29 E	56670			
ADAWACHEPE	AREA	1 51 N	36 59 E	56630	ADRUKOIT	AREA	1 22 N 34 55 E 56630
ADC'S MONUMENT SEE					ADU SEE HADU	PPL	2 51 S 39 58 E 56680
POPPLEWELLS MONUMENT	M MT	0 57 N	35 31 E	56630	ADUDUSHE	CH	0 07 N 34 41 E 56610
ADDA SEE ADA	PP,	4 12 S	39 05 E	56680	AFALO	AREA	3 31 N 40 13 E 56670
ADDA SEE ADA	APN	4 12 S	39 05 E	56680	AFAMEUK	AREA	0 01 S 39 01 E 56670
ADDE, MALKA SEE ADE, MALKA	WTRH	1 01 N	39 26 E	56660			
ADDEI SEE ADI	WTRH	1 51 S	39 18 E	56680	AFAR	AREA	3 20 N 39 15 E 56660
					AFATU	HLL	2 22 N 40 17 E 56670

AFFAT SEE AJAU	HLL	2 22 N	40 17 E	56670	AGULO	STM	0 35 S	34 31 E	56620
AFGAB	CRTR	3 11 N	37 32 E	56660	AGULU	SCH	0 08 N	34 16 E	56620
AFGUDUD, LAGA	STMI	2 52 N	38 47 E	56660	AGULU, GOD	HLL	0 33 S	34 40 E	56620
AFIEJI, LAGA	STMI	2 08 S	39 45 E	56680	AGUTHI	HSP	0 30 S	37 02 E	56640
AFTUTI	WTRM	2 28 S	39 19 E	56680	<u>AGUTHI</u> LOCATION	ADMD	0 30 S	37 00 E	56640
AFUR, GEREL SEE AFURP, GEBEL	HLL	4 19 N	37 07 E	56600	AHERO	PPL	0 11 S	34 55 E	56620
AFURP, GEBEL (KENYA); AFURP					AHMED GHONGHO	WTRM	1 35 S	40 29 E	56670
(ETHIOPIA)	HLL	4 19 N	37 07 E	56600	AHONG	SCH	0 04 N	34 33 E	56610
AFWEIN	AREA	0 26 N	39 25 E	56670	AICHARA	AREA	2 28 N	35 25 E	56630
AFWEIN, LAK	STMI	0 29 N	39 39 E	56670	AIKAPIL SEE KOMADAN	AREA	3 16 N	35 08 E	56630
AFYUP	WTRM	1 39 N	40 05 E	56670					
AGA	AREA	0 36 S	39 35 E	56680	AIMO	HLL	0 34 S	34 36 E	56620
AGA	WTRM	0 36 S	39 34 E	56680	AIMO	PND	0 34 S	34 37 E	56620
AGAI	SCH	0 24 S	35 00 E	56620	AINABGOI SEE AINABKOI	STM	0 41 S	35 06 E	56630
AGENGA	SCH	0 56 S	34 15 E	56620	AINABKOI	MKT	0 28 S	35 11 E	56630
AGENGA	STM	0 30 S	34 39 E	56620	AINABKOI	RSTN	0 10 N	35 31 E	56630
AGERO SEE OGERO	SCH	0 01 N	34 29 E	56620	AINABKOI	STM	0 20 N	35 39 E	56630
AGETOGIR	AREA	3 44 N	35 43 E	56630	AINABKOI	STM	0 41 S	35 06 E	56630
AGITOR	HLL	2 01 N	35 28 E	56630	AINABKOI FEEDER ROAD	ROAD	0 12 N	35 29 E	56630
AGOLO-MUOK	MKT	0 47 S	34 07 E	56620	AINABKOI FOREST RESERVE SEE				
AGONDA	STM	0 01 S	34 20 E	56620	NABKOI FOREST	FRST	0 08 N	35 30 E	56630
AGONGO SEE OGANGO	HLL	0 52 S	34 28 E	56620	<u>AINABKOI</u> SUB-LOCATION	ADMD	0 28 S	35 11 E	56630
AGORO	AREA	0 15 S	34 57 E	56620	AINABKOI VIADUCT	BDG	0 06 N	35 32 E	56630
AGORO	HLL	0 30 S	34 48 E	56620	AINABSIRET	STM	0 27 S	35 10 E	56630
AGORO SAPE	SCH	0 30 S	34 44 E	56620	AINAKOJ	PPL	0 18 S	35 17 E	56630
<u>AGORO</u> SUB-LOCATION	ADMD	0 04 N	34 20 E	56620	<u>AINAKOJ</u> SUB-LOCATION	ADMD	0 18 S	35 18 E	56630
<u>AGORO</u> SUB-LOCATION	ADMD	0 16 S	34 59 E	56620	AINAPLAKMET	STM	0 41 S	35 16 E	56630
AGOTA	AREA	1 54 N	35 19 E	56630	AINEMOI SEE AINAKOJ	PPL	0 18 S	35 17 E	56630
AGTOGIR SEE AGETOGIR	AREA	3 44 N	35 43 E	56630	AINO	STM	0 20 N	35 38 E	56630
AGU SEE EGU	AREA	3 39 S	39 08 E	56680	AINOBNGETUNYEK	STM	0 39 S	35 31 E	56630
AGULEIAKIRR	AREA	4 11 N	34 21 E	56630	AINOBNGETUNYEK	STM	0 44 S	35 23 E	56630
AGULI	STM	1 49 N	35 57 E	56630	AINOBNGETUNYIK SEE AINOBNGETUNYEK	STM	0 44 S	35 23 E	56630
AGULO SEE AGULU, GOD	HLL	0 33 S	34 40 E	56620	AINOMOTUA	STM	0 04 S	35 04 E	56600
					AINOPMO	STM	0 24 N	35 55 E	56630

AKIRIAMETH	AREA	2 16 N	35 12 E	56630	AKUKUTH (KENYA, UGANDA)	STMJ	1 59 N	34 53 E	56600
AKIRIAMET	STM	1 20 N	35 42 E	56630	AKUNAJI	AREA	2 28 N	35 02 E	56630
AKIRIAMET SUB-LOCATION	ADMD	1 22 N	35 46 E	56630	AKUPI SEE ENUKE	HLL	0 34 N	34 14 E	56610
AKIRITA NGONDU SUB-LOCATION	ADMD	0 21 N	37 53 E	56660	AKWANG'A	AREA	2 18 N	35 01 E	56630
AKIRIM, EMURUA	PLAT	2 03 N	36 44 E	56630	ALADDAART SEE OL ADDAART	STM	1 32 S	35 36 E	56630
AKITE	AREA	0 34 N	34 12 E	56610	ALALBAN DEDACH	AREA	2 42 N	39 28 E	56670
AKITE	HLL	0 32 N	34 13 E	56610	ALALE	AREA	2 14 N	35 01 E	56630
AKITE	HLL	0 34 N	34 12 E	56610	ALALE	AREA	3 33 N	40 16 E	56670
AKITHEO SUB-LOCATION	ADMD	0 09 N	37 48 E	56660	ALALE	STMJ	2 12 N	35 06 E	56630
AKITHI LOCATION	ADMD	0 10 N	37 48 E	56660	ALAMONGES	STM	1 53 N	35 20 E	56630
AKITHI SUB-LOCATION	ADMD	0 12 N	37 46 E	56660	ALANGA ARBA	AREA	0 07 N	40 25 E	56670
AKITHKAA MOTHING	HLL	4 19 N	35 10 E	56630	ALANGA ARBA	AREA	0 09 S	39 55 E	56670
AKITIANGODIMAMOL FORESTERS POINT	STMF	3 08 N	35 01 E	56630	ALANGARUA SEE OLENGARUA	PPL	2 05 S	36 07 E	56630
AKKER SEE ANDROYON	AREA	1 49 N	35 18 E	56630	ALANGO, HAMBALA	WTRH	0 24 N	38 27 E	56660
AKOCHO	HLL	2 08 N	35 03 E	56630	ALANGODER	WTRH	1 04 N	39 57 E	56670
AKOKO	HLL	1 00 S	34 34 E	56620	ALANGO DIKO	WTRH	0 23 N	38 26 E	56660
AKOKO	PP	1 01 S	34 35 E	56620	ALANGO GURRU	AREA	0 09 S	39 56 E	56670
AKOKO	SCH	0 09 S	34 12 E	56620	ALANGOR ABRA SEE ALANGA ARBA	AREA	0 09 S	39 56 E	56670
AKOM	HLL	0 46 S	34 09 E	56620	ALANGO SHIRA	AREA	2 49 S	39 48 E	56680
AKOPAL SEE AKOPE	STMT	4 21 N	35 33 E	56630	ALARA	SCH	0 24 S	34 28 E	56620
AKOPE	STMT	4 21 N	35 33 E	56630	ALARA	SCH	0 46 S	34 31 E	56620
AKOPES	STM	2 16 N	35 11 E	56630	ALARA YENGA	STM	0 07 S	34 10 E	56620
AKOPET	MKT	1 24 N	36 01 E	56630	ALAROSH SEE ALAROSHI	STM	1 36 S	35 44 E	56630
AKOPET	SCH	0 36 N	34 13 E	56610	ALAROSHI	STM	1 36 S	35 44 E	56630
AKOPET	STM	1 24 N	36 04 E	56630	ALASHO, OLDJOINYO	HLL	1 39 S	35 58 E	56630
AKOPETI SEE AKOPET	SCH	0 36 N	34 13 E	56610	ALATI	HLL	3 21 N	39 55 E	56670
AKOPET SUB-LOCATION	ADMD	1 23 N	36 01 E	56630	ALATI, LAKE SEE HALATI	LK	0 34 N	40 26 E	56670
AKORINGELECH	AREA	2 08 N	35 00 E	56630	ALBUPKAINA	AREA	1 53 N	35 11 E	56630
AKOHONYAN SUB-LOCATION	ADMD	0 38 N	35 59 E	56630	ALDAI	SCH	0 05 N	34 04 E	56630
AKOROYON	AREA	1 49 N	35 18 E	56630	ALDEP SEE ENKUPITO, ENDOINYO	HLL	2 41 S	37 32 E	56630
AKORUKOPU	AREA	2 18 N	35 02 E	56630	ALEGO CENTRAL LOCATION	ADMD	0 04 N	34 15 E	56620
AKOTHIMA	STM	0 02 N	37 58 E	56660	ALEGO EAST LOCATION	ADMD	0 00	34 17 E	56620
AKUKATH SEE AKUKUTH	STMJ	1 59 N	34 53 E	56600	ALEGOKERO	WTRH	0 44 N	40 13 E	56670

<u>ALGO WEST LOCATION</u>	ADMD	0 06 N	34 10 E	56620	ALTHEGA	EST	0 04 N	35 57 E	56630
ALENDO	CH	0 49 S	34 12 E	56620	ALTURATO SEE OLTURATO	AREA	1 45 S	35 53 E	56630
ALENDU	SCH	0 10 S	34 49 E	56620	ALURAN	AREA	2 15 N	35 59 E	56630
<u>ALINI SUB-LOCATION</u>	ADMD	4 34 S	39 18 E	56660	ALUDEKA SEE ALUDERA	STM	0 36 N	34 10 E	56610
<u>ALITIEF SUB-LOCATION</u>	ADMD	3 10 S	39 58 E	56680	ALUDERA	STM	0 36 N	34 10 E	56610
ALGE	HLL	2 32 N	39 41 E	56670	ALUNGO	SCH	0 11 S	34 30 E	56620
ALGHF SEE ALGE	HLL	2 32 N	39 41 E	56670	<u>ALUNGO SUB-LOCATION</u>	ADMD	0 10 S	34 29 E	56620
ALGI	AREA	0 55 S	38 54 E	56680	ALUOR SEE ALVOR	HSSN	0 01 S	34 28 E	56620
ALGI, KUPI	HLL	3 46 N	36 26 E	56660	ALUPE	HSP	0 30 N	34 08 E	56610
ALIA	HLL	3 35 S	38 17 E	56680	ALUPE	STM	0 30 N	34 07 E	56610
ALI AGAN	WTRH	1 20 S	40 44 E	56670	ALUSO HILL SEE DLUSO	HLL	0 35 S	34 33 E	56620
ALIAGEN SEE ALI AGAN	WTRH	1 20 S	40 44 E	56670	ALWOR	HSSN	0 01 S	34 28 E	56620
ALI ALIH	HLL	2 47 N	40 16 E	56670	ALYAM SEE AIYAM	STM	0 19 N	36 35 E	56630
ALIBUR	WTRH	0 21 N	38 50 E	56670	AMAGORO SEE AMOGORO	SCH	0 38 N	34 20 E	56610
ALICE, LAKE	LK	0 04 S	37 28 E	56660	AMAIRO	AREA	0 36 N	34 14 E	56610
ALI GAB	WTRH	0 18 N	40 48 E	56670	AMAIRO	STM	0 37 N	34 12 E	56610
ALI GOLLO SEE ALI GOLO	AREA	2 35 N	39 55 E	56670	AMAK SEE AMAKA	RKL	3 45 S	38 38 E	56680
ALI GOLLO SEE ALI GOLO	HLL	2 35 N	39 59 E	56670	AMAKA	RKL	3 45 S	38 38 E	56680
ALI GOLO	AREA	2 35 N	39 55 E	56670	AMAKURA	PPL	0 34 N	34 16 E	56610
ALI GOLO	HLL	2 35 N	39 59 E	56670	AMAKURIAT	AREA	2 17 N	35 00 E	56630
ALINJUDUL	HLL	0 03 S	40 29 E	56670	AMALA SEE MARA FOREST	FRST	0 40 S	35 32 E	56630
ALI SAKAR	WTRH	0 29 N	38 51 E	56670	AMALA	STM	1 02 S	35 14 E	56630
ALI WANDU, LAGH	STMT	3 57 N	41 16 E	56670	AMALA BRIDGE	BDG	0 54 S	35 26 E	56630
ALJIJU	AREA	0 17 N	37 16 E	56630	AMALER	CTRF	1 38 N	35 46 E	56630
ALYAKOP PASS	PASS	3 12 N	34 57 E	56630	AMAN SEE RUDOLF, LAKE	LK	3 30 N	36 00 E	56600
ALLENI SEE ALINI SUB-LOCATION	ADMD	4 34 S	39 18 E	56660	AMASAGO	SCH	0 44 S	34 51 E	56620
ALLENS WATERFALL	FLLS	0 09 S	37 58 E	56660	AMASE	AREA	0 32 N	34 10 E	56610
ALLIA BAY	BAY	3 45 N	36 15 E	56660	AMASEGE	SCH	0 47 S	34 56 E	56620
ALLUS	FRM	0 03 N	37 03 E	56630	AMAYA SEE KAC	HLL	0 53 N	36 32 E	56630
ALONGLOMOTI	STMT	4 11 N	35 42 E	56630	AMAYA SEE KAO	STM	1 07 N	36 05 E	56630
ALORANI SEE OLORANI	AREA	1 36 S	35 32 E	56630	AMBAKA SEE OMBAKA	SCH	0 14 S	34 53 E	56620
ALOWALAN	AREA	2 13 N	36 38 E	56630	AMBERLEY ESTATE	EST	1 10 S	36 52 E	56640
ALPHEGA	AREA	0 03 N	35 57 E	56630	AMBIPA	PPL	0 11 N	34 16 E	56620

AMBIRA SUB-LOCATION ADMD 0 10 N 34 16 E 56620
 AMBONI STM 0 24 S 36 59 E 56640
 AMBOSELI PPL 2 40 S 37 17 E 56630
 AMBOSELI, LAKE (KENYA, TANZANIA) LK 2 37 S 37 08 E 56600
 AMBOSELI NATIONAL RESERVE SEE
 AMBOSELI GAME RESERVE RESW 2 30 S 37 00 E 56630

 AMBOSELI CAMP LODGE SEE
 ENKONGO NAROK LODGE LDG 2 42 S 37 16 E 56630
 AMBUSKET CTRF 0 37 S 35 39 E 56630
 AMERITHINYIN AREA 3 24 N 35 35 E 56630
 AMETHO CH 0 09 N 37 52 E 56660
 AMIMOS SEE NYAMWARE PPL 0 11 S 34 48 E 56620

 AMKENI ESTATE EST 3 32 S 39 48 E 56680
 AMOGORO SCH 0 36 N 34 20 E 56610
 AMOHIRA HLL 0 10 N 34 43 E 56610
 AMOJO AREA 2 12 N 35 27 E 56630
 AMONGURA AREA 0 33 N 34 08 E 56610

 AMONGUPA SCH 0 33 N 34 09 E 56610
 AMOSO HLL 0 55 S 34 05 E 56620
 AMOYA HKT 0 50 S 34 21 E 56620
 AMOYO SEE AMOYA HKT 0 50 S 34 21 E 56620
 AMOYO SCH 0 59 S 34 10 E 56620

 AMTEPEH WTRH 0 15 N 36 10 E 56630
 AMU SEE LAMU PPL 2 16 S 40 54 E 56680
AMUATHI 1 SUB-LOCATION ADMD 0 27 N 38 01 E 56660
AMUATHI 2 SUB-LOCATION ADMD 0 26 N 38 05 E 56660
 AMUGAA HFG 0 10 N 37 53 E 56660

 AMUGENTI SEE AMUNGENTI CTRF 0 11 N 37 58 E 56660
 AMUPARA SEE AMAKURA PPL 0 34 N 34 16 E 56610
 AMUKTO SEE SERGOT PND 0 41 N 34 26 E 56630
 AMUKURA SEE AMAKURA PPL 0 34 N 34 16 E 56610
AMUKURA SUB-LOCATION ADMD 0 36 N 34 16 E 56610

 AMUNGAPO HLL 0 19 N 34 18 E 56610

AMUNGENTI CTRF 0 11 N 37 58 E 56660
AMUNGENTI SUB-LOCATION ADMD 0 11 N 37 58 E 56660
 AMUNYAI AREA 1 51 N 35 12 E 56630
 AMUNYAI STM 1 51 N 35 14 E 56630
 AMURWA AREA 1 44 N 35 20 E 56630

 AMUTON HLL 2 32 N 35 07 E 56630
AMWAATHI SUB-LOCATION ADMD 0 27 N 37 59 E 56660
 AMWAMBA SCH 0 11 N 37 56 E 56660
AMWATHI SUB-LOCATION ADMD 0 13 N 37 55 E 56660
 ANABGOI SEE AINABKOI STM 0 41 S 35 06 E 56630

 ANADANGURU CTRF 0 22 N 37 18 E 56630
 ANADANGURU PLAIN PLN 0 22 N 37 17 E 56630
 ANAGASILE HLL 3 14 N 39 38 E 56670
 ANAK, EMURUA HLLS 2 45 N 35 35 E 56630
 ANALANGATA AREA 1 15 S 35 04 E 56630

 ANALWA (KENYA, TANZANIA) STM 1 43 S 35 29 E 56600
 ANAK SEE RUDOLF, LAKE LK 3 30 N 36 00 E 56600
 ANAM STM 4 18 N 34 41 E 56630
 ANAMUTON AREA 2 27 N 35 08 E 56630
 ANAMUTON HLL 2 26 N 35 08 E 56630

 ANAMUTON STM 2 29 N 35 09 E 56630
 ANANDI STM 0 24 N 35 39 E 56670
 ANANOTI SEE ANANOTU AREA 1 25 S 40 18 E 56670
 ANANOTU AREA 1 25 S 40 18 E 56670
 ANANOTU WTRH 1 24 S 40 20 E 56670

 ANASA PPL 2 31 S 40 18 E 56680
 ANCHENGE HFG 0 12 N 37 56 E 56660
 ANDERI STM 2 15 N 36 55 E 56600
 ANDINGO SCH 0 20 S 34 31 E 56620
 ANDINGYO HLL 0 22 S 34 51 E 56620

 ANDIWO'S VILLAGE PPL 0 31 S 34 42 E 56620
 ANOD KHORA HLL 2 37 N 39 32 E 56670
 ANDRELS VOLCANO CONF 2 18 N 36 35 E 56630

ANDROMACHE RELF	RF	4 06 S	39 41 E	56680	ANGIDIPIN, MORU SEE			
ANDU	HLL	2 32 N	39 30 E	56670	NGIRIDEPIN, MURUA	HLL	2 51 N	34 53 E 56630
ANDUNGOSI	MKT	0 31 N	34 09 E	56610	ANGIRO	HLL	0 30 S	34 32 E 56620
ANDZARANI	STM	4 02 S	39 27 E	56680	ANGITAK, MORU SEE NGITAK, MORUA	HLL	4 07 N	34 29 E 56630
ANLEAO	PPL	0 57 S	34 09 E	56620	ANGITAK, MURUA SEE NGITAK, MORUA	HLL	4 07 N	34 29 E 56630
					ANGKAOILITO, MORU	HLL	7 35 N	34 54 E 56630
ANEKO	HLL	0 56 S	34 08 E	56620				
ANLEPER, SOIT	RKL	0 56 N	38 00 E	56630	ANGLOGITAT	PPL	1 57 N	35 25 E 56630
ANGARORO SEE OLANGABORO	STM	1 06 S	37 59 E	56630	ANGHATIA	STMI	4 34 N	35 06 E 56630
ANGAGA	PP	0 59 S	34 37 E	56620	ANGOGA SUB-LOCATION	ADMD	0 08 S	34 29 E 56620
ANGAMOJAN	STMI	3 45 N	35 25 E	56630	ANGOTICHE SEC ONGOCHL	STM	1 01 S	34 14 E 56620
					ANGOLOL AREA	AREA	2 11 N	35 07 E 56630
ANGAPONGA, MORU	HLL	4 07 N	34 05 E	56630				
ANGARA NAADO SEE ANGATA NAADO	PPL	1 15 S	35 59 E	56630	ANGORANGORA	PPL	2 38 N	35 24 E 56630
ANGAREGA, MORU SEE NGAREGA, MURUA	HLLS	2 53 N	34 41 E	56630	ANGOPANGORA	STM	2 38 N	35 21 E 56630
ANGARRANI	STM	1 28 S	35 08 E	56630	ANGGROM	MKT	0 30 N	34 08 E 56610
ANGATA SEE ONGUMOT	AREA	0 02 S	36 34 E	56640	ANGOROH	SCH	0 29 N	34 08 E 56610
					ANGOROMO SEE ANGOROH SUB-LOCATION	ADMD	0 29 N	34 08 E 56610
ANGATA BARAGOI	AREA	1 15 S	35 50 E	56630				
ANGATA BARAGOI	MKT	1 23 S	34 47 E	56630	ANGOROM SUB-LOCATION	ADMD	0 29 N	34 08 E 56610
ANGATA LINGATA	AREA	2 32 S	37 41 E	56630	ANGUGO	SCH	0 54 S	34 11 E 56620
ANGATA EINGATI SEE ANGATA EINGATA	AREA	2 32 S	37 41 E	56630	ANGUPIA SUB-LOCATION	ADMD	0 42 N	34 19 E 56610
ANGATA LOITA	APLA	1 23 S	34 47 E	56630	ANGUS FOLLY	TRK	0 15 S	36 36 E 56640
					ANKIA	AREA	2 52 S	39 18 E 56680
ANGATA NAADO	PPL	1 15 S	35 59 E	56630				
ANGATA OLOUROROI	AREA	1 23 S	35 06 E	56630	ANIN	SCH	0 41 N	35 31 E 56630
ANGATA MERGOI	HLL	0 43 N	36 44 E	56630	ANISA	WLLS	1 39 N	40 01 E 56670
ANGDIRIN, MORU	HLL	4 30 N	35 48 E	56630	ANJALE, GOFA SEE HANJALE, GOF	CRTR	2 17 N	37 50 E 56660
ANGELI	SCH	0 14 N	37 49 E	56660	ANJEGO	SCH	0 58 S	34 19 E 56620
					ANKAMIA	SCH	0 08 N	37 52 E 56660
ANGENO	SCH	0 27 S	34 49 E	56620				
ANGIRUM, MORU	HLL	3 45 N	34 56 E	56630	ANKAMIA SUB-LOCATION	ADMD	0 08 N	37 52 E 56660
ANGICHOM, MORU SEE NGICHOM, MORUA	HLL	3 45 N	34 12 E	56630	ANKISH	PPL	1 57 S	40 51 E 56680
ANGICHOM, MORU	HLL	3 52 N	34 14 E	56630	ANKISHT	ISL	2 00 S	40 53 E 56680
ANGICHOMIN, MORU SEE					ANKEP ESTATE	EST	1 08 S	36 50 E 56640
ANGICHOMIN, MURUA	HLL	3 52 N	35 42 E	56630	ANO, GOF	CRTR	2 27 N	38 01 E 56660
ANGICHOMIN, MURUA	HLL	3 52 N	35 42 E	56630	ANDINGO	SCH	0 21 S	34 31 E 56620
					ANSWANI SEE RASHID, RAS	PT	4 37 S	39 25 E 56680

<u>ANTUAMBUI</u> SUB-LOCATION	ADMD	0 04 N	37 50 E	56660	<u>APEIMUKAT</u>	HLLS	2 50 N	34 47 E	56630
<u>ANTUAMBURI</u> SUB-LOCATION	ADMD	0 22 N	37 55 E	56660	<u>APEKIDORI</u> (KENYA, UGANDA)	HLL	2 18 N	34 55 E	56600
ANTUBAIGA	SCH	0 08 N	37 46 E	56660	<u>APIRRA</u>	AREA	3 59 N	34 27 E	56630
ANTUBETWE	MFG	0 16 N	37 57 E	56660	<u>APOKOR</u>	SCH	0 32 N	34 16 E	56610
<u>ANTUBETWE KIONGO</u> SUB-LOCATION	ADMD	0 16 N	37 59 E	56660	<u>APOKOR</u> SUB-LOCATION	ADMD	0 31 N	34 14 E	56610
<u>ANTUBETWE NJOOBE</u> SUB-LOCATION	ADMD	0 14 N	37 58 E	56660	<u>APONDO KOJWACH</u>	SCH	0 31 S	34 48 E	56620
<u>ANTURUCHIO</u> SUB-LOCATION	ADMD	0 13 N	37 57 E	56660	<u>APOW</u>	STMI	3 47 N	34 36 E	56630
ANYAGALIM	STMI	2 37 N	35 12 E	56630	<u>APUKE</u>	AREA	2 17 N	35 13 E	56630
ANYIEKA	PPL	0 14 N	34 16 E	56620	<u>APUKU</u>	HLL	0 22 S	34 48 E	56620
ANYIKA	SCH	0 13 N	34 16 E	56620	<u>ARABTIRS</u>	WLLS	4 16 N	36 52 E	56660
ANYIKO	SCH	0 07 N	34 32 E	56610	<u>ARABUKO</u>	PPL	3 15 S	39 58 E	56680
<u>ANYIKO</u> SUB-LOCATION	ADMD	0 07 N	34 31 E	56610	<u>ARABUKO SOKOKE FOREST</u>	FRST	3 20 S	39 52 E	56680
<u>ANYIKO</u> SUB-LOCATION	ADMD	0 13 N	34 15 E	56620	<u>ARACHI</u> SEE GARSE, ARBA	WTRH	3 29 N	39 07 E	56660
ANYUMBA SEE RINGA	HLL	0 36 S	34 15 E	56620	<u>ARADI</u>	AREA	2 55 N	40 34 E	56670
ANYUONGI	MKT	0 11 S	34 17 E	56620	<u>ARAGE</u>	STMI	2 06 N	37 01 E	56660
ANZWANI	AREA	4 38 S	39 22 E	56680	<u>ARAM</u>	MKT	0 13 S	34 20 E	56620
ANZWANI, RAS	PT	4 37 S	39 24 E	56680	<u>ARAMA</u>	AREA	0 02 N	35 38 E	56630
AOCHDOK	STM	0 34 S	34 23 E	56620	<u>ARAMBE</u>	SCH	1 02 S	34 34 E	56620
AOCH MUGA	SCH	0 38 S	34 35 E	56620	<u>ARAMBE</u>	STM	0 56 S	34 34 E	56620
AORA CHAK	STM	0 30 S	34 38 E	56620	<u>ARANO</u>	AREA	3 10 N	37 46 E	56660
AORA-CHAKE SEE AORA CHAK	STM	0 30 S	34 38 E	56620	<u>ARARAI SWAMP</u>	SWMP	0 04 N	35 59 E	56630
AORA CHUODHO	MKT	0 47 S	34 14 E	56620	<u>ARARANGA</u>	AREA	0 47 S	35 36 E	56630
AORA HODHO	STM	0 30 S	34 29 E	56620	<u>ARARAT SWAMP</u> SEE ARARAI SWAMP	SWMP	0 04 N	35 59 E	56630
AORA NAM	STM	0 42 S	34 36 E	56620	<u>ARAU</u>	STM	1 35 N	35 27 E	56630
AORA HODHO SEE AORA HODHO	STM	0 30 S	34 29 E	56620	<u>ARBA JAHAN</u>	AREA	2 06 N	38 57 E	56660
APACH	AREA	1 51 N	36 31 E	56630	<u>ARBA SOKA, KUBI</u>	HLL	3 28 N	39 10 E	56660
APAIGIRON	STMI	3 06 N	34 41 E	56630	<u>ARBO</u>	WLLS	1 38 N	40 02 E	56670
APAMA	STM	0 34 N	34 09 E	56610	<u>ARBODI</u>	AREA	1 07 N	40 16 E	56670
APARAKASWA	HLL	2 04 N	35 12 E	56630	<u>ARBOLA</u> SEE ARBOLE	AREA	1 28 N	38 39 E	56660
APATIT	HLL	0 35 N	34 14 E	56610	<u>ARBOLE</u>	AREA	1 28 N	38 39 E	56660
APEGEI	AREA	0 33 N	34 12 E	56610	<u>ARBORETUM</u>	FRST	1 16 S	36 48 E	56640
APEGEI	S..	0 33 N	34 12 E	56610	<u>ARBOTEI</u>	AREA	3 11 N	39 15 E	56660
APEGEI	STM	0 32 N	34 11 E	56610	<u>ARCADIE ESTATE</u>	EST	1 10 S	36 53 E	56640

ARCHERS POST	PPL	0 39 N	17 41 E	56630	AROKIET SLE AROKNET	MFG	0 37 S	35 04 E	56630
ARDAPACANA	AREA	0 44 N	38 14 E	56660	AROR SEE AROPR	STM	0 57 N	35 38 E	56630
ARDA DOKA	HLL	3 33 N	39 09 E	56660	ARORP	AREA	1 37 N	35 38 E	56630
ARDA DUMAIYO HARI	AREA	4 12 N	40 38 E	56670	ARORP	STM	0 57 N	35 38 E	56630
ARDA HALU	AREA	3 54 N	40 11 E	56670	ARORR	STMT	1 37 N	35 37 E	56630
ARDEA APLE FARM	FRM	0 02 N	37 16 E	56660	ARORP, PIVER SEE AROPR	STMT	1 37 N	35 32 E	56630
ARDI, NAP	WLLS	1 47 N	40 28 E	56670	ARORSEN	PPL	1 57 S	40 43 E	56680
ARIE	RKL	3 48 S	38 39 E	56680	ARORSEN	STMT	1 55 S	40 45 E	56600
ARINGAY, NGIMOPU	HLL	3 12 N	34 29 E	56630	AROSS, OLHEJU	STM	1 43 S	36 16 E	56630
ARINGAY, NGIMORU	HLL	3 12 N	35 00 E	56630	AROTC	HLL	1 51 N	35 15 E	56630
ARIGANI	WTRM	1 40 N	40 22 E	56670	ARROI	RNCH	2 02 S	37 18 E	56630
ARIGE	WTRM	2 09 N	36 59 E	56660	ARROKNET	MFG	0 37 S	35 04 E	56630
ARIGI SEE ARIGE	WTRM	2 00 N	36 59 E	56660	ARROP SFE ARORR	AREA	1 37 N	35 38 E	56630
ARIGUT PASS	PASS	1 40 N	35 13 E	56630	ARROP SFE ARORR	STMT	1 37 N	35 32 E	56630
ARJIA, LAGA	STMT	3 27 N	36 46 E	56660	ARSA APULA	AREA	3 17 N	39 40 E	56670
ARIONOMUP	STM	2 25 N	35 23 E	56630	ARSIM SEE ARSIN	WTRM	1 48 N	37 12 E	56630
ARITI	PPL	2 31 S	40 18 E	56680	ARSIN	WTRM	1 48 N	37 12 E	56630
ARIYA	WTRM	3 31 N	36 44 E	56660	ARTHURS SEAT	PK	0 09 S	37 18 E	56640
ARIYAU	AREA	1 41 N	35 17 E	56630	ARU, KUBI	HLL	0 35 N	38 14 E	56660
ARIYAU	AREA	1 50 N	35 14 E	56630	ARUBA	HLL	3 16 S	38 53 E	56680
ARITYC, GPD	HLL	0 11 S	34 20 E	56620	ARUBA	STMT	1 50 N	36 28 E	56630
ARITYC, GODE SEE ARIYO, GPT	HLL	0 31 S	34 21 E	56620	ARUBA	WTRM	1 55 N	36 26 E	56630
ARITYC, GPT	HLL	0 31 S	34 21 E	56620	ARUBA DAM	LK	3 21 S	38 49 E	56680
ARLETT ISLAND SEE SIMAMBAYA ISLAND ISL	ISL	1 51 S	41 25 E	56680	ARUBA LODGE	LDG	3 21 S	38 49 E	56680
ARLETT'S RANGE SEE MUNDANI RANGE	HLLS	1 48 S	41 25 E	56680	ARUBA DOCK	RKL	1 55 N	36 27 E	56630
ARLILLO, LAGA	STMT	2 35 N	38 15 E	56660	ARUS	STM	0 10 N	35 58 E	56630
ARMAA RIDGE	RDFE	0 55 N	39 01 E	56660	ARUSI	HLL	3 52 N	37 21 E	56660
ARNESSEN FARM	CTRF	0 13 N	35 26 E	56630	ARUSI SEE ARUSI	HLL	3 52 N	37 21 E	56660
AR, KUPI SLE ARU, KUPI	HLL	0 35 N	38 14 E	56660	ARUS STREAM SEE ARUS	STM	0 10 N	35 58 E	56630
ARORO BUCH	STM	0 49 N	35 25 E	56630	ARVOS	PPL	0 12 N	35 12 E	56630
AROROBUTCH SEE ARORO BUCH	STM	0 49 N	35 25 E	56630	ARVOS	PPL	0 12 N	35 14 E	56630
AROGA	STM	1 47 N	35 04 E	56630	ARVOS	SCH	0 12 N	35 11 E	56630
AROG BOKITCH SLE BAGACH, NAPA	WTRM	0 48 S	40 53 E	56670	ARYAN SEE ARIYAU	AREA	1 50 N	35 14 E	56630

ASA	PPL	2 05 S	39 26 E	56680	ASSAWA SEE ASAWO	PPL	0 20 S	35 00 E	56620
ASA	AREA	2 15 S	40 04 E	56680	ASSURR	STM	1 05 S	35 04 E	56630
ASA	WTRM	2 05 S	39 26 E	56680	ASTWA FARM	FRM	1 42 S	37 06 E	56660
<u>ASANGO</u> SUB-LOCATION	ADMD	0 14 N	34 20 E	56620	ASUMRI	CTR	0 37 S	34 37 E	56620
ASAR, OLKEJU	STM	1 38 S	35 38 E	56630	ASURF	STM	1 59 S	35 52 E	56630
ASARIAN SEE MOKOMBERO	STM	2 58 S	37 36 E	56600	ASURURIEI	AREA	0 16 N	35 18 E	56630
ASARIT, EMURUA	HLL	1 36 N	36 35 E	56630	ATAGIRION	AREA	1 51 N	36 43 E	56630
ASASUM (KENYA, UGANDA)	STM	1 53 N	35 00 E	56600	ATAJA	STM	1 18 N	34 57 E	56630
ASAWO	PPL	0 20 S	35 00 E	56620	ATARA	AREA	0 23 S	34 17 E	56620
ASAWO	STM	0 18 S	34 56 E	56600	ATECHEKA PENYA SEE ATECHEKA PENYA	AREA	2 55 N	35 04 E	56630
<u>ASAYI</u> SUB-LOCATION	ADMD	0 06 N	34 23 E	56620	ATEAD	STM	1 51 N	35 11 E	56630
ASEBA, OLDINDYO	HLL	2 20 S	37 38 E	56660	<u>ATEBWO</u> SUB-LOCATION	ADMD	0 51 S	35 28 E	56630
ASEGO	HLL	0 32 S	34 28 E	56620	ATECHEKA PENYA	AREA	2 55 N	35 04 E	56630
ASEGO SEE MIFWARE	HLL	0 53 S	34 13 E	56620	ATELA	SCH	0 25 S	35 00 E	56620
ASEMBO	PPL	0 11 S	34 23 E	56620	ATELAITI	AREA	0 32 N	34 13 E	56610
ASEMBO BAY	BAY	0 13 S	34 22 E	56620	ATELAITI	SCH	0 32 N	34 12 E	56610
<u>ASEMBO</u> LOCATION	ADMD	0 08 S	34 22 E	56620	ATEYA	HLL	2 09 N	34 58 E	56630
ASHAKAPAPO LAKE SEE					<u>ATHANJA</u> SUB-LOCATION	AI	0 12 N	37 48 E	56660
SHAKA PARBO LAKE	LK	2 25 S	40 11 E	56680	ATHENO HILLS	HLLS	3 40 N	35 40 E	56630
ASHARBIT	DPP	3 32 N	40 52 E	56670	ATHERU	MKT	0 18 N	37 58 E	56660
ASHUWEI	PPL	1 56 S	41 19 E	56680	ATHERU RUUJINE	SCH	0 18 N	37 58 E	56660
ASIE	HLL	2 58 N	37 06 E	56660	<u>ATHERU RUUJINE</u> SUB-LOCATION	ADMD	0 18 N	37 58 E	56660
ASILAN	HLL	2 15 N	35 10 E	56630	ATHI	PPL	2 12 S	38 03 E	56660
ASILLE	AREA	4 18 N	36 32 E	56660	ATHI	PPL	2 16 S	38 04 E	56660
ASINA	PND	0 31 S	34 19 E	56620	ATHI	STM	2 59 S	38 31 E	56660
ASINGE	MKT	0 33 N	34 11 E	56610	ATHI BASTH	AREA	1 24 S	36 54 E	56650
ASINGE	SCH	0 34 N	34 11 E	56610	ATHIGPIAIT	STM	4 39 N	35 03 E	56630
<u>ASINGE</u> SUB-LOCATION	ADMD	0 35 N	34 10 E	56610	ATHINAI	PPL	0 04 S	35 59 E	56630
ASORF SEE ESORF	HLL	0 17 N	37 14 E	56630	ATHINAI ESTATE	EST	0 03 S	35 59 E	56630
ASPEN	HLL	2 28 S	37 00 E	56630	ATHINAI CIGAL FACTORY	MFG	0 02 S	35 58 E	56630
ASSA SEE ASA	PPL	2 05 S	39 26 E	56680	ATHI NEW BRIDGE SEE ATHI	PPL	2 12 S	38 03 E	56660
ASSA SEE ASA	AREA	2 15 S	40 04 E	56680	<u>ATHINGA</u> SUB-LOCATION	ADMD	0 11 N	37 48 E	56660
ASSA SEE ASA	WTRM	2 05 S	39 26 E	56680	ATHI PLAIN SEE ATHI PLAINS	PLN	1 25 S	36 53 E	56600

ATHI PLAINS	PLN	1 25 S	36 53 E	56600	AWACH TENDE	PPL	0 29 S	34 37 E	56620
ATHI RIVER	PPL	1 27 S	36 59 E	56660	AWADALADU	WTRH	2 36 S	39 42 E	56680
ATHI RIVER PRISON	PRM	1 28 S	36 57 E	56630	AWADELADU SEE AWADALADU	WTRH	2 36 S	39 42 E	56680
ATHI RIVER SISAL ESTATE	EST	1 26 S	37 02 E	56660	AWAL ABDULLA	AREA	3 56 N	41 21 E	56670
ATHIRU GAITI	SCH	0 13 N	37 58 E	56660	AWANYAPARAN	HLL	2 25 N	35 10 E	56630
ATHITINI	CH	0 15 N	37 50 E	56660	AWAPETO (KENYA, UGANDA)	HLL	3 30 N	34 27 E	56600
ATHI-TIVA SCHEME	LDU	1 44 S	37 54 E	56660	AWAPETO	MT	3 31 N	34 27 E	56630
<u>ATHWANA</u> SUB-LOCATION	ADMD	0 06 N	37 51 E	56660	AWARA PLAIN	PLN	3 45 N	41 07 E	56670
<u>ATIAR</u> SUB-LOCATION	ADMD	0 52 N	35 40 E	56630	AWARO, LAGH	STMJ	1 06 N	40 50 E	56670
ATIR	STMJ	2 17 N	35 19 E	56630	AWARO, LAK SEE AWARO, LAGH	STMJ	1 06 N	40 50 E	56670
ATOT	STM	2 12 N	34 58 E	56630	AWARRA PLAIN SEE AWARA PLAIN	PLN	3 45 N	41 07 E	56670
ATILILLI	AREA	2 03 S	38 33 E	56660	AWARSITU, MELKA	WTRH	1 11 N	38 54 E	56660
AUALA RONAIJA SEE MALKA HARI	PP	4 16 N	40 46 E	56670	AWASI	PPL	0 10 S	35 04 E	56620
AUANAPARAN	STMJ	2 26 N	36 40 E	56630	AWASI MISSION	NSSH	0 10 S	35 05 E	56620
AUGICHA	HLL	2 35 N	37 48 E	56660	AWAUNYATUN	AREA	1 57 N	35 10 E	56630
AUGO	STM	0 50 S	34 23 E	56620	AWENDO	CTRF	0 54 S	34 32 E	56620
<u>AUKI</u> SUB-LOCATION	ADMD	0 12 N	37 55 E	56660	AWENDO	HLL	0 30 S	34 24 E	56620
AURARE	AREA	2 09 S	40 42 E	56680	AWETON	AREA	3 44 N	41 38 E	56670
AURJIANG SEE ARIYAU	AREA	1 41 N	35 12 E	56630	AWINO	PPL	0 33 S	34 26 E	56620
AURO CHAKE SEE AORA CHAK	STM	0 30 S	34 38 E	56620	AWOCHO	AREA	2 10 N	38 15 E	56660
AURO MUTHO SEE AORA MODHO	STM	0 30 S	34 29 E	56620	AWOTCHA SEE AWOCHO	AREA	2 10 N	38 15 E	56660
AUS MADULI	AREA	2 16 N	40 32 E	56670	AWOTCHO SEE AWOCHO	AREA	2 10 N	38 15 E	56660
AUWERIWERI SEE AUWERWER HILLS	HLLS	2 14 N	35 52 E	56630	AWUNDO'S VILLAGE	PPL	0 38 S	34 35 E	56620
AUWERWER HILLS	HLLS	2 14 N	35 52 E	56630	AYANADE	AREA	3 06 N	39 04 E	56660
AVEBURY ESTATE	EST	0 05 S	35 33 E	56630	AYANGYANGI SWAMP	SWMP	1 55 N	36 05 E	56630
AWACH SEE SEME AWACH	MKT	0 06 S	34 28 E	56620	AYENA ATURKAN	STM	1 49 N	36 36 E	56630
AWACH	MKT	0 14 S	34 57 E	56620	AYENA ETUTHURU	AREA	1 34 N	36 40 E	56630
AWACH SEE SEME AWACH	STM	0 11 S	34 28 E	56620	AYENA ETUTHURU	STM	1 36 N	36 38 E	56630
AWACH SEE KIBUON, AWACH	STM	0 21 S	34 39 E	56620	AYENAKWANG'A	AREA	2 26 N	35 18 E	56630
AWACH SEE KABONDO, AWACH	STM	0 26 S	34 46 E	56620	ATEP, HORU	HLL	3 43 N	34 25 E	56630
AWACH SEE TENDE, AWACH	STM	0 28 S	34 31 E	56620	AYILEPUS	HLL	2 22 N	34 58 E	56630
AWACH KABUON SEE KIBUON, AWACH	STM	0 21 S	34 39 E	56620	AYORA	MFG	0 31 S	34 44 E	56620
AWACH-SIANDA SEE SEME AWACH	STM	0 11 S	34 28 E	56620	AYUGIS	PPL	0 44 S	34 35 E	56620

AYWATA, GOI	HLL	0 23 S	34 31 E	56620			
AYWETO	SCH	7 12 S	34 57 E	56620			
					BAHADALE SEE MPALAMBALA	PPL	0 03 S 39 04 E 56680
					BAHA KWENU	AREA	3 48 S 39 05 E 56680
					BAHAL	AREA	4 03 N 40 05 E 56670
					BAHATI	PPLX	1 17 S 36 51 E 56650
					BAHATI	AREA	7 38 S 37 58 E 56660
					BAHATI	EST	1 00 S 37 03 E 56640
					BAHATI	PP	0 09 S 36 06 E 56630
					BAHATI ESCARPMENT	SCRP	0 10 S 36 11 E 56630
					BAHATI FOREST RESERVE	FRST	0 07 S 36 12 E 56600
					BAHOY, EMURUA	HLL	2 39 N 35 55 E 56630
BAATA	AREA	1 55 S	36 34 E	56630	BAHUPI	AREA	0 08 N 39 49 E 56670
BABO HILLS SEE BAMBA HILLS	HLLS	3 30 N	41 04 E	56670	BAINYNGI	HLL	0 24 N 37 58 E 56660
BABOON	STM	0 43 S	35 55 E	56630	BAJO	HLL	1 46 N 37 33 E 56660
BABOON ESCARPMENT	SCRP	1 24 S	36 53 E	56650	BAIRUNI	CLG	0 11 S 37 29 E 56660
BABO SORLF	AREA	4 03 N	40 18 E	56670	BAIXIA	FRM	0 41 S 36 20 E 56630
BADAA	WTRH	1 44 S	41 27 E	56680			
BADAN, LAGA	STMI	3 19 N	39 16 E	56660	BAJI	WTRH	2 20 N 38 55 E 56660
BADANDA	HLL	3 30 N	38 57 E	56660	BAJI SEE BOJI	WTRH	2 54 N 40 13 E 56670
BADANDFR	HLL	3 30 N	36 56 E	56660	BAJUMALI	PPL	2 04 S 41 08 E 56680
BADANOTA	AREA	3 25 N	39 23 E	56670	BAKAJA ORE	WTRH	0 35 S 40 58 E 56670
BAD JERERO	AREA	2 44 N	36 55 E	56660	BAKAL	HLL	2 39 N 39 58 E 56670
BADASA	RSV	2 16 N	38 00 E	56660			
BADATUM	HLL	2 25 N	35 52 E	56630	BAKAPI	STM	1 48 S 36 45 E 56630
BADESA	AREA	3 59 S	38 58 E	56680	BAKTELE SEE RAMTILI	AREA	0 24 S 39 58 E 56670
BADGEWORTH ESTATE	LST	1 07 S	36 43 E	56640	BAKTILI	AREA	0 24 S 39 58 E 56670
BADODA, LAGA	STMI	3 05 N	39 27 E	56670	BALA	SCH	0 20 S 34 49 E 56620
BADO KITABU SEE PAPKITABU	AREA	1 29 S	35 34 E	56630	BALA	STM	0 43 S 34 23 E 56620
BADOMGO SUR-LOCATION	ADMD	0 15 N	34 02 E	56610			
BADUSA	AREA	3 08 N	38 46 E	56660	BALA	STM	0 54 S 34 16 E 56620
BAFUJ	HLL	2 30 N	39 58 E	56670	BALACHU ROCKS	HKSL	3 20 S 39 14 E 56680
BAGACH, MARA	WTRH	0 48 S	40 53 E	56670	BALAGELAK	HLL	0 16 N 37 01 E 56630
BAGAGA	AREA	3 33 N	37 52 E	56660	BALAGELAK	HLL	0 18 N 37 01 E 56630
BAGAGE	HLL	3 23 N	40 12 E	56670	BALAGELAK	HLL	0 19 N 37 01 E 56630
BAGASI SEE PAGASI	STM	2 02 S	36 03 E	56630			
BAGODA DAM	PND	4 00 S	39 15 E	56680	BALAL, LAGA (KENYA)	STMI	3 25 N 37 15 E 56600
					BALAMBALA SEE MBALAMBALA	AREA	0 05 S 39 07 E 56680
					BALBAL	STMI	1 00 S 34 45 E 56630

BALBALA	HLLS	1 51 N	40 44 E	56670
BALBALLA SEE BALPALA	HLLS	1 51 N	40 44 E	56670
BALBAL OLEPA	AREA	1 18 S	36 36 E	56630
BALD HILL	HLL	0 17 S	36 46 E	56640
BALEM	HKT	0 40 S	35 12 E	56630
BALELEGA	WTRM	0 44 S	38 56 E	56680
BALESA SEE BALESA BONGOLF	HLL	2 14 N	37 56 E	56660
BALESA	SIMT	3 02 N	37 20 E	56660
BALESA	VLLS	3 36 N	37 22 E	56660
BALESA BONGOLF	HLL	2 14 N	37 56 E	56660
BALESSA SEE BALESA	SIMT	3 02 N	37 20 E	56660
BALESSA SEE KOROHTO, PALESA	WTRM	3 22 N	36 27 E	56660
BALESSA SIF BALESA	VLLS	3 36 N	37 22 E	56660
BALGUDA	PPL	1 28 S	39 51 E	56680
BALGUDA	WTRM	1 28 S	39 50 E	56680
BALLO	SPHG	2 54 N	36 37 E	56660
BALLYSTERRALLWYSTER	SCH	0 31 S	35 40 E	56630
BALOPE	AREA	3 16 N	40 00 E	56670
BALOPE	HLL	3 15 N	40 01 E	56670
BALONGELAK SEC PALAGELAK	HLL	0 16 N	37 01 E	56630
BALONGELAK SEE BALAGELAK	HLL	0 18 N	37 01 E	56630
BALONGELAK SEE BALAGELAK	HLL	0 19 N	37 01 E	56630
BALONGELAK SEE ILBALAGELAK	SIM	0 28 N	36 59 E	56630
BAMANZI	AREA	3 52 S	39 11 E	56680
BAMANZI	HLL	3 52 S	39 12 E	56680
BAMBA	PPL	3 32 S	39 31 E	56680
BAMBA	AREA	0 14 S	39 24 E	56680
BAMBA	AREA	3 31 S	39 28 E	56680
BAMBA	AREA	4 25 S	39 18 E	56680
BAMBA	WTRM	0 29 N	38 36 E	56660
BAMBA GURAPI	WTRM	3 18 N	39 33 E	56670
BAMBA HILLS	HLLS	3 30 N	41 04 E	56670
BAMBA MOLA	AREA	2 57 N	40 54 E	56670

<u>BAMBA</u> LOCATION	ADMD	3 30 S	39 15 E	56680
<u>BAMBA</u> SUP-LOCATION	ADMD	3 31 S	39 26 E	56680
BAMBO SEE BAMBA	AREA	4 25 S	39 18 E	56680
BAMBO HILLS SEE BAMBA HILLS	HLLS	3 30 N	41 04 E	56670
BAMBOO HILL	HLL	0 17 S	36 33 E	56640
BAMBOO HILL	HLL	0 17 S	36 34 E	56640
BANGOTA	WLL	1 20 N	38 21 E	56660
BAMU BAKARI, ZIWA LA	SWMP	2 11 S	40 50 E	56680
BAN, GOD	HLL	0 31 S	34 31 E	56620
BANAL	HLL	3 31 N	38 22 E	56660
BANALI SEE BANAL	HLL	3 31 N	38 22 E	56660
BANANA RIDGE	HLL	0 27 N	37 51 E	56660
BANDA PA SALAMA SEC	PPL	3 47 S	39 42 E	56680
BANDAPI LA SALAMA	PPL	3 28 S	39 32 E	56680
BANDARI	AREA	2 11 S	40 49 E	56680
BANDARI	AREA	2 11 S	40 49 E	56680
BANDARI LA SALAMA SEE				
BANDARI LA SALAMA	PPL	3 47 S	39 42 E	56680
BANDARI LA SALAMA	PPL	3 47 S	39 42 E	56680
BANDARI PA SALAMA SEE				
BANDARI LA SALAMA	PPL	3 47 S	39 42 E	56680
BANDARO	HLL	2 56 N	38 48 E	56660
<u>BANGATSAHA</u> SUB-LOCATION	ADMD	4 28 S	39 02 E	56680
BANDE	CTRF	1 02 S	34 11 E	56620
BAND ESTATE	EST	1 07 S	36 45 E	56640
BANGA	PPL	4 06 S	39 14 E	56680
BANGA	AREA	4 06 S	39 32 E	56680
BANGAL	WLLS	1 45 N	40 02 E	56670
BANGALI SEE PANGAL	WTRM	0 44 S	39 01 E	56680
<u>BANGA</u> SUP-LOCATION	ADMD	4 06 S	39 14 E	56680
BANGOLI, GOPA SEE BONGOLE, GOF	CRTR	2 13 N	37 56 E	56660
BANI	WTRM	4 23 N	38 14 E	56660
BANJA SFE RANYA	PPL	3 55 S	39 38 E	56680

BANISA	WTRH	3 57 N	40 21 E	56670	BRAKA	AREA	0 12 S	35 02 E	56630
BANISSA SEE BANISA	WTRH	3 57 N	40 21 E	56670	BARAKA	SCH	0 12 S	35 02 E	56630
BANITA SISAL ESTATE	EST	0 04 S	36 05 E	56630	BARAKUCHO SEE NAIBOR KEJU	HLL	0 28 N	37 17 E	56630
BANJA	MKT	0 02 N	34 50 E	56610	BARA LA TIYA	WTRH	1 43 S	41 21 E	56680
BANJA	SCH	0 02 N	34 49 E	56610	BARALE	AREA	0 50 S	39 58 E	56670
<u>BANJA</u> SUB-LOCATION	ADMD	0 02 N	34 49 E	56610	BARAMBATE	HLL	1 23 N	38 09 E	56660
BANO	EST	1 07 S	36 45 E	56640	BARANE SEE BARANI	PPL	3 35 S	39 50 E	56680
BANYA	PPL	3 55 S	39 38 E	56680	BARANGI	MKT	0 55 S	34 44 E	56620
BANYA	HLL	0 46 N	38 08 E	56660	BARANI	PPL	3 35 S	39 50 E	56680
BANYA	PP	4 27 N	36 15 E	56670	BARARANI	AREA	3 47 S	39 09 E	56680
BANYABAIN, SUGUTA SEE					BARATA SEE HADD YAKA	PPL	0 42 N	38 20 E	56660
BANYABAIN, SUKUTA	SPNG	0 37 N	36 33 E	56630	BARATON	VETF	0 15 N	35 05 E	56630
BANYABAIN, SUKUTA	SPNG	0 37 N	36 33 E	56630	BARAVA	STM	1 21 N	35 23 E	56630
BANYALI	AREA	3 53 N	41 48 E	56670	BARAZA	SOCF	0 31 S	34 55 E	56620
<u>BADEU</u> SUB-LOCATION	ADMD	0 02 N	34 02 E	56610	BARBARISA	AREA	2 49 N	39 14 E	56670
BAOMO	PPL	1 55 S	40 08 E	56680	BARBERESS	STM	0 29 N	37 22 E	56660
BAR	SCH	0 02 S	34 41 E	56620	BARCHO BARCHO	WTRH	2 51 N	37 40 E	56660
BAR, EL	WTRH	3 12 N	39 27 E	56670	BARCHUMA SEE BARCHUMA GUDA	HLL	1 24 N	38 12 E	56660
BARACHUMA	HLL	2 32 N	37 59 E	56660	BARCHUMA, HADD	VLLS	1 24 N	38 11 E	56660
BARACHUMA, GOF	CRTR	2 30 N	37 59 E	56660	BARCHUMABODICH	AREA	1 27 N	38 05 E	56660
BARAFIN	STMI	0 38 N	39 27 E	56670	BARCHUMA DIXA	AREA	1 35 N	38 15 E	56660
BARAGET	STMF	0 25 S	35 44 E	56630	BARCHUMA GUDA	PPL	1 23 N	38 13 E	56660
BARAGOI	PPL	1 47 N	36 47 E	56630	BARCHUMA GUDA	HLL	1 24 N	38 12 E	56660
BARAGOI	AREA	1 23 S	34 46 E	56630	BARCHUMA GUDA	VLLS	1 23 N	38 13 E	56660
BARAGOI	STM	1 41 N	36 34 E	56630	BARCHUMA HAFARI (KENYA)	MT	4 18 N	37 07 E	56600
BARAGOLI SEE BARAGOI	PPL	1 47 N	36 47 E	56630	BARDAHAT	HLL	1 17 S	35 22 E	56630
BARAGUI SEE BARAGUI LOCATION	ADMD	0 30 S	37 20 E	56640	BARDAHAT	HLLS	1 13 S	35 20 E	56630
BARAGULU	PPL	0 02 N	34 19 E	56620	<u>BAR DARE</u> SUB-LOCATION	ADMD	0 00	34 32 E	56620
<u>BARAGUI</u> LOCATION	ADMD	0 30 S	37 20 E	56640	BARDING	CTRF	0 01 N	34 19 E	56620
BARA HOYO	PPL	3 56 S	39 46 E	56680	<u>BARDING</u> SUB-LOCATION	ADMD	0 02 S	34 15 E	56620
BAPA HOYO	AREA	3 55 S	39 46 E	56680	BAREGEIYMET SEE BOREGUVET	STM	0 38 S	35 05 E	56630
BARA HOYO	HLL	3 56 S	39 46 E	56680	BARENGOI HILL SEE EMBARINGOI	HLL	2 44 S	37 12 E	56630
BARAICH SFE BORAICH	AREA	2 56 N	35 16 E	56630	BARENTA	HLL	0 24 N	37 59 E	56660

BAMENYIFU	HLL	1 43 N	36 55 E	56630	BARKOWINO	PPL	0 07 S	34 14 E	56620
BANGERA SEE PEPAKERA	STM	0 28 N	15 54 E	56630	BARKOWINO	SCH	0 08 S	34 16 E	56620
BANGERA SEE TIGEFI	STM	0 29 N	16 04 E	56630	BARKOWINO SUB-LOCATION	ADMD	0 08 S	34 14 E	56620
BANGONI	PPL	2 03 S	40 47 E	56680	BARKURUNYO	AREA	1 32 N	38 11 E	56660
BAPICNI	AREA	2 02 S	40 46 E	56680	BARKURUNYO	HLL	1 24 N	38 07 E	56660
BARDONI, MONGCO	STM	2 01 S	46 49 E	56680	BARLIGH	AREA	0 12 S	39 28 E	56680
BANGURET SEE BURGURET	STM	0 01 S	36 56 E	56630	BARMASAI	WTRM	0 04 N	36 03 E	56630
BARICHO SEE BARICHO SUB-LOCATION	ADMD	0 30 S	37 07 E	56640	BAROGGIMET SEE BOREGUMET	STM	0 38 S	35 05 E	56630
BARICHO SEE BARISHO	PPL	0 33 S	37 15 E	56640	BAR OLENGO	PPL	0 00	34 12 E	56620
BARICHO	PPL	3 06 S	39 47 E	56680	BAR OLENGO	SCH	0 01 N	34 12 E	56620
BARICHO SEE BARISHO	SCH	0 33 S	37 14 E	56640	BARON EMILE ESTATE	LST	0 19 N	35 15 E	56630
BARICHO LOCATION	ADMD	3 00 S	39 45 E	56680	BAROSENO SEE NDERE	PPL	0 07 N	34 17 E	56620
BARICHO SUB-LOCATION	ADMD	0 29 S	37 07 E	56640	BAROSENO SEE NDERE	SCH	0 08 N	34 22 E	56620
BARICHO SUB-LOCATION	ADMD	0 30 S	37 07 E	56640	BARACOUTA CHANNEL	CHUM	2 15 S	41 06 E	56680
BARICHO SUB-LOCATION	ADMD	3 00 S	39 47 E	56680	BARAKI SEE BAPALE	AREA	0 50 S	39 54 E	56670
BARICU SEE BARISHO	SCH	0 33 S	37 14 E	56640	BARANDEPRE SEE PADANDER	HLL	3 30 N	38 56 E	56660
BARIGITO	PPL	0 56 S	26 52 E	56640	BARDEVA	HLL	0 38 N	38 02 E	56660
BARIGONI SEE BAPICNI	PPL	2 03 S	40 47 E	56680	BAPRIKON, NUOINYO	HLL	1 58 S	36 54 E	56630
BARINGO LAKE SEE BARINGO, LAKE	LK	0 38 N	36 05 E	56630	BARSALINGA	AREA	0 55 N	37 06 E	56630
BARINGO	PPL	0 28 N	35 58 E	56630	BARSALINGA	PP	0 47 N	37 06 E	56630
BARINGO SEE MUKUTAN	PPL	0 38 N	36 16 E	56630	BARSALINGA	STM	0 53 N	37 08 E	56630
BARINGO, LAKE	LK	0 38 N	36 05 E	56630	BARSALOJ	AREA	1 20 N	36 52 E	56630
BARINGO DISTRICT	ADMD	0 40 N	36 00 E	56630	BARSALOJ	STM	1 29 N	36 59 E	56630
BARISHO	PPL	0 33 S	37 15 E	56640	BARSEMUI	AREA	0 33 N	35 54 E	56630
BARISHO	SCH	0 33 S	37 14 E	56640	BAR SUB-LOCATION	ADMD	0 02 N	34 18 E	56620
BARISHO SUB-LOCATION SEE					BARSAULINGA SEE BARSALINGA	STM	0 53 N	37 08 E	56630
BARICHO SUB-LOCATION	ADMD	3 06 S	39 47 E	56680	BARTABWA	PPL	0 50 N	35 48 E	56630
BARALART	CTRF	0 02 N	34 31 E	56620	BARTAGUET	HLL	1 55 N	36 56 E	56630
BARKEJIEU SUB-LOCATION	ADMD	0 48 N	35 53 E	56630	BARTINARO	PPL	2 18 S	36 46 E	56630
BARKISIU	AREA	2 55 S	39 42 E	56680	BARTINARAU SEE FOKOTA	STM	2 32 S	36 56 E	56630
BARKITABU	AREA	1 29 S	35 34 E	56630	BARTINARU SEE OLODO-ENTERIT	STM	2 16 S	36 44 E	56630
BARKORWA	SCH	0 04 S	34 31 E	56620	BARTOLIMO	PPL	0 41 N	35 49 E	56630
BARKOMET	SCH	0 07 N	34 19 E	56620	BARTOLIMO SUB-LOCATION	ADMD	0 41 N	35 51 E	56630

<u>BARTON</u> SEE HAKATON	VEZF	0 15 N	35 25 E	56630	<u>BATHI</u>	STM	1 02 S	36 46 E	56640
<u>BARTUK</u>	PND	1 10 N	36 37 E	56630	<u>BATHI</u> SUB-LOCATION	ADMD	0 58 S	36 38 E	56640
<u>BARUA</u>	STM	1 21 N	35 23 E	56630	<u>BATIAN</u>	PK	0 09 S	37 18 E	56600
<u>BARUA</u> SUB-LOCATION	ADMD	1 20 N	35 23 E	56630	<u>BATTLESHIP POINT</u> SEE				
<u>BARUKU</u>	STM	0 16 S	36 14 E	56620	<u>KAPORINGOTON</u>	HLL	3 01 N	35 04 E	56630
					<u>BAUJA</u> SEE BANJA	MKT	0 02 N	34 50 E	56610
<u>BARWESA</u>	PPL	0 43 N	35 44 E	56630	<u>BAURE</u>	PPL	1 43 S	40 58 E	56680
<u>BARWESA</u>	AREA	0 43 N	35 41 E	56630	<u>BAUWA</u>	AREA	1 02 N	36 50 E	56630
<u>BARWESSA</u> SEE BARWESA	PPL	0 43 N	35 44 E	56630	<u>BAUWA</u>	AREA	3 40 N	37 20 E	56660
<u>BARWESSA</u> SEE BARWESA	AREA	0 43 N	35 41 E	56630	<u>BAUWA</u>	PND	1 01 N	36 47 E	56630
<u>BAS</u> SEE RUDOLF, LAKE	LK	3 30 N	36 00 E	56600	<u>BAUWA</u>	HLL	1 04 N	36 46 E	56630
<u>PASE</u>	HLL	0 03 S	38 42 E	56660	<u>BAVIGITO</u>	PPL	0 56 S	36 52 E	56640
<u>PASHWANI</u>	AREA	2 13 S	40 48 E	56680	<u>BAWAYA</u>	AREA	2 25 S	40 46 E	56680
<u>PASHWANI</u> SEE UNGU	AREA	2 14 S	40 48 E	56680	<u>BAWRALE</u> (IMOLE)	AREA	4 01 N	40 11 E	56670
<u>PASIANI</u> SEE OLELGASALOT	HLL	2 01 S	37 10 E	56630	<u>BAYA</u> SEE DUFUJA	STMJ	0 35 S	39 00 E	56600
<u>PASO</u> SEE RUDOLF, LAKE	LK	3 30 N	36 00 E	56600	<u>RAYMO</u> SEE BADMO	PPL	1 55 S	40 08 E	56680
<u>BASSI</u> SEE BUPASI LOCATION	ADMD	0 50 S	34 48 E	56620	<u>BAZO</u>	PPL	4 40 S	39 13 E	56680
<u>BASSO</u> SEE RUDOLF, LAKE	LK	3 30 N	36 00 E	56600	<u>BEACON HILL</u>	HLL	0 16 S	36 31 E	56640
<u>PASS MARLE</u> SEE STEFANIE, LAKE	LK	4 38 N	36 50 E	56600	<u>BEACON RANCH</u>	FRM	1 24 S	36 56 E	56660
<u>PASS MARLE</u> SEE STEFANIE, LAKE	LK	4 38 N	36 50 E	56600	<u>BEACON RANCH LIMITED</u> SEE				
<u>BASSO NAKOR</u> SEE STEFANIE, LAKE	LK	4 38 N	36 50 E	56600	<u>BEACON RANCH</u>	FRM	1 24 S	36 56 E	56660
					<u>BECHOT RANGE</u>	HLLS	0 24 N	36 05 E	56630
<u>BASSO NAROK</u> SEE RUDOLF, LAKE	LK	3 30 N	36 00 E	56600					
<u>BASSO NOROK</u> SEE RUDOLF, LAKE	LK	3 30 N	36 00 E	56600	<u>BEDZOMBO</u> SUB-LOCATION	ADMD	3 42 S	39 46 E	56680
<u>BATA</u>	PPL	1 22 S	41 14 E	56670	<u>BEEMOI</u>	STM	0 30 N	35 47 E	56630
<u>BATARONA</u> SUB-LOCATION	ADMD	0 10 N	34 04 E	56610	<u>BE GARUTH</u> SEE BIYAGADDD	AREA	0 54 S	39 58 E	56670
<u>BATARORI</u> SEE ETAGO	SCH	0 54 S	39 39 E	56620	<u>BEGURO</u>	STM	3 56 S	39 37 E	56680
					<u>BLGUYU DAM</u>	PND	3 59 S	39 11 E	56680
<u>BATANA, IAGA</u>	STMJ	0 33 N	37 54 E	56660					
<u>BATANA, LAGA</u>	STM	0 43 N	37 55 E	56660	<u>BEI, EL</u>	HLLS	1 42 N	40 06 E	56670
<u>BATANI</u>	PPL	3 54 S	39 36 E	56680	<u>BEKAYI</u>	MKT	0 31 N	34 13 E	56610
<u>BATANI</u> SUB-LOCATION	ADMD	3 54 S	39 36 E	56680	<u>BEKIBON</u>	MKT	0 20 N	35 53 E	56630
<u>BATEI</u> LOCATION	ADMD	1 25 N	35 20 E	56630	<u>BEKIRON</u> SUB-LOCATION	ADMD	0 20 N	35 53 E	56630
					<u>BELACHAT</u>	HLL	0 04 N	36 00 E	56630
<u>BATE</u> SUB-LOCATION	ADMD	3 07 S	39 58 E	56680					
<u>BATE</u> SUB-LOCATION	ADMD	3 11 S	39 56 E	56680	<u>BELASO CANAL</u> SEE BELAZONI CANAL	STMX	2 31 S	40 22 E	56680
<u>BATHI</u>	SCH	0 57 S	36 34 E	56640					

BELATCHAT HILL SEE BELACHAT	HLL	0 04 N	36 00 E	56630	BENYAGUNDO	HLL	3 57 S	39 34 E	56680
BELAZIAT HILL SEE BELACHAT	HLL	0 04 N	36 00 E	56630	BERAM	HLL	2 54 N	39 29 E	56670
BELAZONI CANAL	STMX	7 31 S	40 27 E	56680	BER BEP DAHAR	AREA	1 31 N	40 13 E	56670
BELLE BELLE	SWMP	2 10 S	40 49 E	56680	BERETTO WASANIA	AREA	3 00 S	39 07 E	56680
BELLWA	PPL	3 57 S	39 38 E	56680	BERETTO WASANIA	WTRH	2 59 S	39 09 E	56680
<u>BELGUT NUMBER ONE LOCATION</u>	ADMD	0 20 S	35 10 E	56630	BERGUDUD	AREA	1 23 N	40 52 E	56670
BELLE VUE	PPL	0 14 S	36 43 E	56640	BER HANAMADI	AREA	3 34 N	41 35 E	56670
BELLE VUE ESTATE	EST	0 13 S	36 51 E	56640	BERIBETI DAM	PND	0 48 S	35 14 E	56630
BELOBLE SEE HALOBLE	AREA	3 16 N	40 00 E	56670	BERISHA SEE PIRISYA	HLL	0 11 S	36 46 E	56640
BELOBLEF SEE HALOBLE	HLL	3 15 N	40 01 E	56670	BERISHA, ENGARE SEE PIRISYA	STM	0 10 S	36 52 E	56640
BELVEDERE ESTATE	EST	1 15 S	36 40 E	56640	BERKELEY BAY (KENYA, UGANDA)	BAY	0 14 N	33 58 E	56600
BELVUE ROAD	ROAD	0 10 S	36 48 E	56640	BERNHARD ESTATE SEE BERNHARD ESTATE	PPLX	1 16 S	36 46 E	56650
<u>BEMBIAT SUB-LOCATION</u>	ADMD	0 57 S	35 71 E	56630	BERO	AREA	2 56 N	39 38 E	56670
BEN, EL	WLLS	2 19 N	40 12 E	56670	BEROUAJOU	STM	0 54 S	35 56 E	56630
BENWA SEE BENANE	WTRH	0 42 N	40 30 E	56670	BERTI FINNO SEE BURTI FINO	AREA	3 22 N	41 27 E	56670
BENANE	PPL	0 30 N	38 40 E	56670	BES, EL	WLL	3 29 N	36 56 E	56660
BENANE	STM	0 30 N	38 40 E	56660	BESIL SEE ILBISIL	PPL	2 06 S	36 47 E	56630
BENANE	WTRH	0 42 N	40 30 E	56670	BEY, EL SEE BEI, EL	WLLS	1 42 N	40 06 E	56670
BENANE KOT KOT	WTRH	0 36 N	40 32 E	56670	BHANGRA	MFG	0 12 N	35 03 E	56630
BENANE WELLS	WLLS	0 30 N	38 40 E	56660	BHANGRA NURSERY	NSY	0 12 N	35 03 E	56630
BENANI SEE BENANE	WTRH	0 42 N	40 30 E	56670	BIAZI	STM	0 35 S	36 25 E	56600
BENANI KOT KOT SEE BENANE KOT KOT	WTRH	0 36 N	40 32 E	56670	<u>BIBERIONI SUB-LOCATION</u>	ADMD	1 05 S	36 37 E	56640
BEND OONGA	STMI	1 25 S	36 56 E	56650	BIBI	STMI	0 23 N	38 22 E	56660
BENDERA	SCH	0 55 S	34 51 E	56620	BIBITOLI	PPL	2 52 S	39 53 E	56680
<u>BENDERANI SECTION</u>	ADMD	2 07 S	40 10 E	56680	BIBITOLI	AREA	2 51 S	39 53 E	56680
BENDITAI	AREA	0 05 S	35 36 E	56630	BICHE	AREA	3 10 N	39 27 E	56670
BENDOR PLANTATIONS	EST	0 58 S	37 03 E	56640	BICHE	AREA	3 19 N	39 18 E	56660
BENDOR ROAD	ROAD	1 01 S	37 04 E	56640	BICHIBET	HLL	1 49 N	35 54 E	56630
BENERA	SCH	0 56 S	34 51 E	56620	BIDIMOLE	AREA	4 13 S	39 01 E	56680
BENONI	PPL	3 38 S	39 26 E	56680	BIDIMOLE DAM	PND	4 12 S	39 01 E	56680
BENHARD ESTATE	PPLX	1 16 S	36 46 E	56650	BIEFENDALE	AREA	0 20 N	35 21 E	56630
BENNETTS RIDGE ROAD	ROAD	1 07 S	36 56 E	56640	BIG LAKE SEE SOKORTEGUDA	LK	2 16 N	37 56 E	56660
BENYAP FARM	FRM	1 05 S	37 01 E	56640	BIGURU SEE BEGURO	STM	3 56 S	39 17 E	56680

BIMINZANO MOUNYA, ZIVA LA	SWMP	2 55 S	40 07 E	56680					
BIMIRI ISLAND	ISL	0 44 S	34 02 E	56620					
BIKANZU	HLL	1 01 S	38 08 E	56660					
BILA MACHEZO	AREA	3 58 N	41 41 E	56670					
BIL BIL	AREA	1 03 S	39 49 E	56680					
BIL BIL	STM	1 03 S	39 52 E	56680					
BIL BIL	WTRH	1 02 S	39 48 E	56680					
BILBILI SEE BIL BIL	STM	1 03 S	39 52 E	56680					
BILEL, WEL	WTRH	1 14 N	40 07 E	56670					
BILEL PUP PUP	AREA	1 19 N	40 05 E	56670					
BILLSAP PLAIN	PLN	0 35 N	40 45 E	56670					
BILGIS	STM	0 25 N	38 40 E	56670					
BILJI	PPL	0 36 S	39 42 E	56680					
BILJAKARA	HLL	0 40 N	38 05 E	56660					
BILIFTU	AREA	0 23 S	39 45 E	56670					
BILIFTU	WTRH	0 23 S	39 44 E	56670					
BILINI	AREA	1 56 N	36 42 E	56660					
BILIMPEWA	HLL	0 38 N	38 08 E	56660					
BILJI	AREA	2 13 S	37 25 E	56630					
BILISA, LAKE	LN	2 14 S	40 08 E	56680					
BINO GORGE SEE PINCO	GORGE	1 49 N	35 18 E	56630					
BIONGWE, RAS	PT	2 23 S	40 49 E	56680					
BIPA BIRA	WTRH	1 41 S	39 48 E	56680					
BIPHIRET SEE BIPHIRET	MKT	0 23 N	35 11 E	56630					
BIPCAN SEE BIPKAN	HLL	3 57 N	40 05 E	56670					
BIRP ROCK	RKW	1 59 S	36 16 E	56630					
BIRU ROCK LAGOON	LN	1 59 S	36 15 E	56630					
BIRI	STM	0 17 N	35 05 E	56630					
BIREMHE	MKT	0 14 N	34 51 E	56630					
BIRETAN	PPL	0 33 N	35 33 E	56630					
BIRHEMHE	SCH	0 06 N	34 50 E	56610					
BIRIPEI SEE BIRIPEI	STM	0 16 S	35 09 E	56630					
BIRIRIPEI	MKT	0 23 N	35 11 E	56630					
					BIRIJO SAMBA	STM	0 51 N	34 48 E	56610
					BIRIKANI SUB-LOCATION	ADMD	3 51 S	39 20 E	56680
					BIRINI	AREA	3 43 S	39 36 E	56680
					BIRINI SUB-LOCATION	ADMD	3 47 S	39 37 E	56680
					BIRIBIFI	STM	0 16 S	35 09 E	56630
					BIRIRU	STM	0 54 S	34 47 E	56620
					BIRITHIA	PPL	0 31 S	36 57 E	56640
					BIRKAN	HLL	1 57 N	40 05 E	56670
					BIRONGO	CTHF	0 45 S	34 53 E	56620
					BIRI SEE BIRI	WTRH	1 18 S	41 00 E	56670
					BIRTE	HLL	3 13 N	39 48 E	56670
					BIRTI	WTRH	1 18 S	41 00 E	56670
					BIRUKA	HLL	0 26 N	37 03 E	56630
					BIRUKA	HLL	0 27 N	37 03 E	56630
					BIRUKA	STM	0 27 N	37 05 E	56630
					BISANADI	STM	0 01 S	36 34 E	56680
					BISANBALA	SWMP	2 45 S	39 29 E	56680
					BISG, LAC SEE PISIG, LACH	STM	0 45 N	41 33 E	56600
					BISIGH, LACH (KENYA);				
					LACH BISSIGH (SOMALIA)	STM	0 45 N	41 33 E	56600
					BISIN, LAK SEE PISIGH, LACH	STM	0 45 N	41 33 E	56600
					BISIRA	AREA	0 56 N	39 49 E	56670
					BISIL SEE ILBISIL	PPL	2 06 S	36 47 E	56630
					BISIL SEE ILBISIL	STM	2 09 S	36 52 E	56630
					BISOI	STM	0 07 S	35 52 E	56630
					BISO, LACH SEE PISIGH, LACH	STM	0 45 N	41 33 E	56600
					BISSECA, LACH SEE BISSIGH, LACH	STM	0 45 N	41 33 E	56600
					BISSEL SEE ILBISIL	PPL	2 06 S	36 47 E	56630
					BISSEL SEE ILBISIL	STM	2 09 S	36 52 E	56630
					BISSIGH, LACH SEE PISIGH, LACH	STM	0 45 N	41 33 E	56600
					BISSIKA SEE BISSIKA	AREA	0 56 N	39 49 E	56670
					BISSOI SEE BISSOI	STM	0 07 S	35 52 E	56630
					BITICHA	SCH	0 43 S	34 55 E	56620

BITIN	AREA	1 36 S	35 52 E	56630	BOFU	PPL	3 58 S	39 26 E	56680
BITORO	SCH	0 38 N	34 24 E	56610	BOFU	SCH	3 58 S	39 27 E	56680
BITONGE	STM	0 41 N	34 29 E	56610	BOFU, PAS	PT	4 04 S	39 39 E	56680
BITUYU	SCH	0 46 N	34 43 E	56610	<u>BOFU SUB-LOCATION</u>	ADMD	3 58 S	39 26 E	56680
BIYADI	AREA	2 21 S	40 13 E	56680	BOGAL, LAGH (KENYA);				
					LACH BOHOL (SOMALIA)	STMI	0 45 N	40 50 E	56600
BIYACADOD	AREA	0 54 S	39 58 E	56670	BOGAL, LAK SEE BOGAL, LAGH	STMI	0 45 N	40 50 E	56600
BIZOMBO SUB-LOCATION SEE					BOGENA SEE MATONGO	CTRF	0 38 S	34 43 E	56620
BIZOMBO SUB-LOCATION	ADMD	3 42 S	39 46 E	56680	BOGENDI	MKT	0 28 N	34 10 E	56610
BLACK CLIFF POINT	PT	4 11 S	39 38 E	56680	BOGESAKA	HLL	0 49 S	34 47 E	56620
BLACK CRAGS	SPUP	0 37 S	36 43 E	56640	BOGESAKA	SCH	0 49 S	34 48 E	56620
BLACKETT, MOUNT	HLL	0 11 S	35 38 E	56630					
					BOGGA, LAK SEE BOGAL, LAGH	STMI	0 45 N	40 50 E	56600
BLACK ROCK	RKL	0 11 N	37 06 E	56630	BOGGAI RIVER SEE BOGAL, LAGH	STMI	0 45 N	40 50 E	56600
BLACKSCYTHE FARMS	FRMS	0 05 S	35 56 E	56630	BOGGAL, LACH SEE BOGAL, LAGH	STMI	0 45 N	40 50 E	56600
BLAIR SEE MOUNT BLAIR ESTATE	EST	1 06 S	36 39 E	56640	BOGIKUMU	SCH	0 42 S	34 45 E	56620
BLAKEHILL	STM	0 13 N	35 29 E	56630	BOGICHORA	AREA	0 39 S	35 00 E	56620
BLENJEMI SEE LINENJEKI	STM	1 02 S	36 42 E	56640					
					<u>BOGIPANGO BOGORO LOCATION</u>	ADMD	0 33 S	35 57 E	56620
BLUE HAWALA SEE GULL HAWALA	AREA	3 07 N	38 18 E	56660	BOGITAA	SCH	0 38 S	34 40 E	56620
BLUE LAGOON	LGN	3 21 S	40 01 E	56680	BOGITUTU LOCATION SEE				
BLUE LODGE	FRM	0 05 S	37 01 E	56640	KITUTU LOCATION	ADMD	0 38 S	34 50 E	56620
BLUE SHILME SEE GULE SHILME	STM	0 29 N	37 44 E	56660	BOGOLA	AREA	3 32 S	39 22 E	56680
BONASI	AREA	0 45 S	34 43 E	56620	BOGONSAR	AREA	4 09 N	40 29 E	56670
					BOGORIA SEE LORDI	STM	0 26 N	36 04 E	56630
<u>BOPASI LOCATION</u>	ADMD	0 50 S	34 48 E	56620	BOGOPIA, LAKE	LK	0 15 N	36 06 E	56630
BORONGI	AREA	1 10 N	37 13 E	56630	BOHL BUDE	AREA	4 08 N	40 40 E	56670
BOBORO	AREA	4 35 S	39 12 E	56680	BOHOL, LAC SEE BOGAL, LAGH	STMI	0 45 N	40 50 E	56600
BOBOTI	STM	0 54 S	36 59 E	56640	BOHONI	PPL	1 22 S	40 00 E	56680
BOPWAINI	STMY	1 04 S	39 55 E	56680					
					BOHOPERA	SCH	1 08 S	34 37 E	56620
BODE, EL	WTRH	3 55 N	40 17 E	56670	BOI	AREA	4 02 N	40 05 E	56670
BODHEI	PPL	1 51 S	40 43 E	56680	BOIJUKI SEE MBONJUKI	STM	0 52 S	37 28 E	56660
BODI	MKT	0 22 S	34 56 E	56620	BOINONCHA	STM	1 11 S	34 31 E	56620
BODICH	HLL	0 42 N	37 47 E	56630	BGINYAKI, OLODINYO	HLL	0 41 N	37 32 E	56630
BODISH	AREA	1 05 S	40 33 E	56670					
					BOISANGA	AREA	0 35 S	35 01 E	56620
BODJI	WTRH	1 05 S	40 39 E	56670					
<u>BODO SUB-LOCATION</u>	ADMD	4 33 S	39 24 E	56680					

BOITANGARE	CTRF	0 48 S	34 49 E	56620
BOITO	MKT	0 42 S	35 18 E	56630
BOITO	SCH	0 36 S	35 14 E	56630
<u>BOITO</u> SUB-LOCATION	ADMD	0 42 S	35 17 E	56630
BOJI	HLL	0 45 N	37 59 E	56660
BOJI	WLL	0 34 N	38 20 E	56660
BOJI	WTRH	2 54 N	40 11 E	56670
BOJI PLAIN	PLN	1 30 N	39 45 E	56670
BOKALI SEE BOKOLI	STM	0 36 N	34 41 E	56610
BOKALTA	AREA	1 57 S	39 08 E	56680
BOKE	AREA	1 50 N	38 50 E	56660
BOKECHE	SCH	0 46 S	34 56 E	56620
BOKHOL PLAIN	PLN	2 44 N	39 24 E	56670
BOKINI	STM	3 56 S	39 37 E	56680
BOKKOL SEE BOKOL	HT	1 50 N	37 02 E	56630
BOKOK	FRM	0 08 N	36 11 E	56630
BOKOL	HT	1 50 N	37 02 E	56630
BOKOLA	AREA	3 55 N	41 50 E	56670
BOKOLI	MKT	0 43 N	34 39 E	56610
BOKOLI	SCH	0 04 N	34 34 E	56610
BOKOLI	STM	0 36 N	34 41 E	56610
<u>BOKOLI</u> LOCATION	ADMD	0 42 N	34 41 E	56610
<u>BOKOLI</u> SUB-LOCATION	ADMD	0 41 N	34 40 E	56610
BOKONI SEE BOKONI	PPL	1 22 S	40 00 E	56680
BOLE	PPL	0 33 S	39 42 E	56680
BOLINEROK	AREA	2 50 S	37 34 E	56630
BOLLO SEE BOLO	HLL	4 00 N	36 58 E	56660
BOLLOL SEE BOLO	HLL	4 00 N	36 58 E	56660
BOLO	HLL	4 00 N	36 58 E	56660
BOLOINI	AREA	0 38 S	38 39 E	56660
BONA SEE NJEGA	PPL	0 34 S	37 17 E	56640
BONA	PPL	0 40 S	37 20 E	56640
BONA	STM	1 25 S	36 56 E	56650

BONACHOGE LOCATION SEE				
MAJUGE LOCATION	ADMD	0 53 S	34 43 E	56620
BONALA SEE BUMALA	PPL	0 18 N	34 12 E	56610
BONANI	PPL	1 52 S	39 45 E	56680
BONANI	PPL	4 28 S	39 28 E	56680
BONANI	AREA	4 35 S	39 20 E	56680
<u>BONANI</u> SUB-LOCATION	ADMD	3 20 S	39 42 E	56680
<u>BONANI</u> SUB-LOCATION	AUMD	3 52 S	39 45 E	56680
<u>BONANI</u> SUB-LOCATION	ADMD	3 54 S	39 10 E	56680
<u>BONANI</u> SUB-LOCATION	ADMD	4 28 S	39 28 E	56680
BONA WAL	ROAD	1 10 S	36 46 E	56640
BONA UPANDE	PPL	3 04 S	40 07 E	56680
<u>BONA UPANDE</u> LOCATION	ADMD	3 04 S	40 07 E	56680
BONA VALLEY	AREA	1 24 S	36 56 E	56650
BONBABA	SCH	0 51 S	34 45 E	56620
BONBADIGOFU, HELKA	WTRH	1 06 N	39 15 E	56660
BONBO CREEK	CRKT	4 05 S	39 35 E	56680
<u>BONBO</u> SUB-LOCATION	ADMD	4 08 S	39 36 E	56680
BONBURIA SEE BUMBURIA	PPL	0 32 S	34 52 E	56620
BONET	PPL	0 47 S	35 21 E	56630
BON, GOD	HLL	0 31 S	34 31 E	56620
BONZHARI SEE WANJARE LOCATION	ADMD	0 40 S	34 42 E	56620
<u>BONDENI</u> LOCATION	ADMD	0 18 S	36 05 E	56630
BONDO	CTRF	0 06 S	34 16 E	56620
BONDO	MKT	0 14 N	34 16 E	56620
BONDO	SCH	0 32 S	34 37 E	56620
BONDO, GOD	HLL	0 43 S	34 19 E	56620
BONDO, GOT SEE BONDO, GOD	HLL	0 43 S	34 19 E	56620
BONDO KOSIEMO	SCH	0 49 S	34 12 E	56620
BONDONI	AREA	0 59 S	37 59 E	56660
BONDONI	PHD	0 58 S	38 00 E	56660
BONDO NYARONGE SEE BONDO NYIRONGE	SCH	1 06 S	34 24 E	56620
BONDO NYIRONGE	SCH	1 06 S	34 24 E	56620

ROKOP	SCH	0 48 S	36 37 E	16640			
ROKOTOK	SCH	0 42 S	14 50 E	16620			
ROKOTOK, RALISA	WELL	2 13 N	17 56 E	16660			
ROKOTOK, TIGI	CRIP	2 13 N	17 56 E	16660			
ROKOTOK FOLS SEE POKOISE	AREA	1 31 N	15 11 E	16630			
ROKONOKO	PPL	0 46 S	19 44 E	16680			
ROKUCU	CR	0 01 S	14 50 E	16630			
ROKONG SEE HONGONG	AREA	1 31 N	15 11 E	16630			
ROKUTUPA	SCH	0 31 S	14 51 E	16620			
ROKTA KANGA	HLL	0 34 S	14 27 E	16620			
ROKUNATUTA	AREA	0 36 S	15 00 E	16630			
ROKUNCHANDI	AREA	0 36 S	15 01 E	16620			
ROKUNGU	FRL	0 31 S	14 51 E	16620			
ROK, LEM	STMT	1 11 N	40 40 E	16670			
ROKA	WTRH	0 04 N	36 53 E	16670			
ROKAGA	AREA	2 07 N	40 37 E	16670			
ROKALI	WTRH	2 45 S	39 29 E	16680			
ROKALICH	AREA	2 56 N	35 16 E	16630			
ROKA IMANI	PPL	2 12 S	40 52 E	16680			
ROKA IMANI	AREA	2 12 S	40 52 E	16680			
ROKALGI	AREA	0 31 S	39 44 E	16670			
ROKAMPOR	HLL	3 07 N	39 42 E	16670			
ROKARA FARM	FAM	1 11 N	37 19 E	16630			
ROKANGI	SCH	0 50 S	34 52 E	16620			
ROKANGI	SCH	0 53 S	14 51 E	16620			
ROKANSIS	AREA	0 18 N	14 48 E	16670			
ROKORWET	SCH	0 20 S	15 11 E	16630			
ROKORWET SUP-LOCATION	ADMP	0 21 S	15 12 E	16630			
ROKORWETUS ESTATE	EST	0 23 N	35 13 E	16630			
ROKOR SUP-LOCATION	ADMP	0 12 S	15 03 E	16620			
ROKOT	AREA	3 01 S	34 45 E	16680			
ROKOT	HLL	1 04 S	34 51 E	16680			
ROKOTANI SEE ROPEGUMET	STM	0 28 S	15 01 E	16630			
ROPEGUMET	STM	0 38 S	15 05 E	16630			
ROPEKOROMI SUP-LOCATION	ADMP	3 06 S	34 54 E	16680			
ROPELIK SEE PORALGI	AREA	0 31 S	34 44 E	16670			
ROPE TAUDA SUP-LOCATION	ADMP	3 04 S	34 52 E	16680			
ROPELIK	SWMP	0 49 S	35 01 E	16620			
ROPE, PAS	PT	2 06 S	41 00 E	16680			
ROPEPORWET SEE PORPEWET	SCH	0 20 S	15 13 E	16630			
ROPEPORWET SUP-LOCATION SEE							
ROPEPORWET SUP-LOCATION	ADMP	0 21 S	15 12 E	16630			
ROPO	PPL	0 05 N	34 15 E	16620			
ROPO, GOF	CPTP	2 38 N	37 44 E	16660			
ROPOPINI SEE GOLHANTI	PPL	2 27 S	40 12 E	16680			
ROPO ROPO	STM	3 23 S	37 43 E	16680			
ROPOKOT	AREA	2 19 N	15 30 E	16630			
ROPOKWO	IND	0 11 N	15 55 E	16630			
ROPOLE	HLL	3 33 N	36 34 E	16660			
ROPOK FARM	FAM	0 24 S	35 35 E	16630			
ROPOWET	AREA	1 04 S	15 07 E	16630			
ROPOWET	STM	1 05 S	15 08 E	16630			
ROPIA	WTRH	1 22 S	40 43 E	16670			
ROPU ITO, EL	HLL	2 34 N	39 23 E	16670			
ROSA I SEE IUMTU	HLL	0 48 N	38 03 E	16600			
ROSAMAPU EAST	AREA	0 40 S	35 01 E	16620			
ROSANGI SEE PULAKI	AREA	1 09 S	34 59 E	16630			
ROSEI SUP-LOCATION	ADMP	0 41 N	35 45 E	16630			
ROSGORO	AREA	3 23 N	37 03 E	16660			
ROSTA	HLL	0 37 S	35 23 E	16630			
ROTAFOPI	AREA	0 42 S	35 00 E	16620			
ROTELER HANK	RF	2 03 S	41 15 E	16680			
ROTELER ISLANDS	ISLS	2 02 S	41 15 E	16680			
ROTELER LEDGE	RF	2 03 S	41 15 E	16680			
ROTELER SEE ROTELER ISLANDS	ISLS	2 02 S	41 15 E	16680			
ROTOPO	SCH	0 42 S	34 42 E	16620			

BUKA	APLF	4 17 S	39 36 E	56680	BUCHIFU SEE BUCHIFFI	SCH	0 17 N	34 27 E	56620
BWA	STM	0 19 N	38 30 E	56660	BUCHIFFI SUB-LOCATION				
BUTANI	LTNF	0 01 N	34 43 E	56610	BUCHIFFI SUB-LOCATION	ADMP	0 17 N	34 27 E	56610
<u>BUTANI</u> SUB-LOCATION	ADMP	2 57 S	40 07 E	56680	BUCHINGA	SCH	0 17 N	34 34 E	56610
BOYO	STM	0 42 S	37 06 E	56640	BUCHUMA	HLL	3 31 S	38 55 E	56680
					BUCHUMA	RSTN	3 38 S	38 54 E	56680
BRACKEN SAWMILL SEE BRAXIN	MFG	0 36 S	35 59 E	56630	BUCHUMA	WTRH	3 32 S	38 53 E	56680
BRALMAD ESTATE	EST	1 19 S	36 57 E	56600	BUCHUMA FATE	PKGT	3 40 S	38 57 E	56680
BRAXIN	MFG	0 36 S	35 59 E	56630	BUFA FOPLST	FRST	4 27 S	39 24 E	56680
BRIDGE ISLANDS	ISLS	0 21 S	34 07 E	56620	BUIDE SEE BUDE	AREA	2 50 N	39 57 E	56670
BRIDGES ROAD	ROAD	1 03 S	37 15 E	56660	BUDE	AREA	2 50 N	39 57 E	56670
BRIDGE WAY	EST	1 12 S	36 50 E	56650	BUDEFU	MKT	0 09 N	34 02 E	56610
BRIMOK	HLL	0 22 N	35 51 E	56630	BUJISH SEE UJISH	AREA	1 05 S	40 33 E	56670
BROAD ACRES FARM	FRM	0 52 S	36 27 E	56630	BUKUPOMI	SCH	0 24 N	34 08 E	56610
BUCKLEY	SCH	0 27 N	35 27 E	56630	<u>BUKONGA</u> SUB-LOCATION	ADMP	0 23 N	34 37 E	56610
BUCKLEY COMBE SEE BROCKLEY	SCH	0 27 N	35 27 E	56630	BUKUMA	SCH	0 22 N	34 22 E	56610
BUDEPICK FALLS SEE WEPUYE	PPL	0 37 N	34 48 E	56610	BUK PLAIN	PLN	0 44 S	34 10 E	56620
BUDEPICK FALLS SEE WEPUYE	FLLS	0 36 N	34 48 E	56610	BUFFALO PENG	BDN	2 33 S	38 20 E	56660
BROOKLY COMBE SEE BROCKLEY	SCH	0 27 N	35 27 E	56630	BUFFALO CREEK	STM	1 05 N	34 48 E	56630
BROOMHILL ESTATE	EST	0 19 N	35 29 E	56630	BUFFALO HILL SEE KIAMPONG	HLL	0 14 S	36 42 E	56640
BUA	AREA	2 47 N	38 54 E	56660	BUFFALO SPRINGS	SPNG	0 37 N	37 34 E	56660
BUARA SEE ASAWO	STM	0 18 S	34 56 E	56600	BUFFALO SPRINGS GAME RESERVE	RESW	0 35 N	37 40 E	56660
BUATHINI	HLL	0 18 N	37 54 E	56610	BUCAF	MKT	0 45 N	35 30 E	56630
BUBESA	PPL	2 03 S	40 10 E	56680	<u>BUCAF</u> SUB-LOCATION	ADMP	0 45 N	35 30 E	56630
BUBESA	AREA	2 03 S	40 10 E	56680	<u>BUCAF</u> SUB-LOCATION	ADMP	0 02 N	34 09 E	56610
BUBI, KUPI	HLL	3 02 N	39 19 E	56670	<u>BUCAF</u> SUB-LOCATION	STM	1 15 S	36 43 E	56640
BUJISA	WTRH	2 45 N	38 05 E	56660	BUCHT				
BUJISA, LAGA	STM	2 46 N	38 05 E	56660	BUCHIA	SCH	0 06 N	34 46 E	56610
BUCHANAN ROCK	RMK	4 04 S	39 39 E	56680	<u>BUCHIA</u> SUB-LOCATION	ADMP	0 08 N	34 46 E	56610
BUCHENFE	SCH	0 17 S	35 22 E	56630	<u>BUCHIA</u> SUB-LOCATION	ADMP	0 04 N	34 40 E	56610
BUCHENYA	SCH	0 14 N	34 31 E	56610	BUKHE	SCH	0 19 S	34 51 E	56620
<u>BUCHENYA</u> SUB-LOCATION	ADMP	0 13 N	34 31 E	56610	BUKUA SEE EUCUTA	HLL	3 41 S	38 40 E	56680
BUCHIFFI	SCH	0 17 N	34 27 E	56620	BUKUTI	STM	1 16 S	34 41 E	56620
<u>BUCHIFFI</u> SUB-LOCATION	ADMP	0 17 N	34 27 E	56620	BUGUTA	HLL	3 41 S	38 40 E	56680

BUHOLO SEE UHOLO	PPL	0 11 N	34 20 E	56620	BUKIRI	SCH	0 13 N	34 05 E	56610
BUHUYI	SCH	0 22 N	34 24 E	56610	BUKOHLO	CTRF	0 42 N	34 28 E	56610
BUHUYI DAM	PND	0 23 N	34 25 E	56610	BUKONA	PPL	0 04 N	33 57 E	56610
BUILRUIL SEE KARUNKYUKURI	STMI	1 58 N	36 06 E	56630	<u>BUKONA</u> SUB-LOCATION	ADMD	0 05 N	33 57 E	56610
BUIFE	HLLS	3 09 N	40 32 E	56670	BUKOTANI	SCH	0 04 N	34 41 E	56610
BUJANGO	MKT	0 27 N	34 40 E	56610	BUKUGA	MKT	0 02 N	34 41 E	56610
BUJI ALBATI	PPL	2 57 S	39 49 E	56680	BUKULA POINT	PT	0 32 S	34 07 E	56620
BUJUMBA	SCH	0 19 N	34 13 E	56610	BUKULUNYA	SCH	0 06 N	34 44 E	56610
<u>BUJUMBA</u> SUB-LOCATION	ADMD	0 19 N	34 12 E	56610	BUKULUNYA	SCH	0 16 N	34 45 E	56610
BUJWANE	PPL	0 07 N	34 02 E	56610	BUKURA	CTRF	0 14 N	34 37 E	56610
BUJWANGA	SCH	0 13 N	34 01 E	56610	<u>BUKURA</u> SUB-LOCATION	ADMD	0 15 N	34 36 E	56610
<u>BUJWANGA</u> SUB-LOCATION	ADMD	0 12 N	34 00 E	56610	<u>BUKURIA</u> LOCATION	ADMD	1 12 S	34 35 E	56620
BUKAIYA SUB-LOCATION SEE					<u>BUKURIA</u> LOCATION	ADMD	1 15 S	34 33 E	56620
BUKAYA SUB-LOCATION	ADMD	0 15 N	34 24 E	56620	<u>BUKURIA</u> SUB-LOCATION	ADMD	1 14 S	34 29 E	56620
<u>BUKANGALA A</u> SUB-LOCATION	ADMD	0 20 N	34 07 E	56610	BUKURIMU	SCH	0 33 N	34 23 E	56610
<u>BUKANGALA B</u> SUB-LOCATION	ADMD	0 19 N	34 06 E	56610	BUKUSI	CTRF	0 14 N	34 43 E	56610
BUKANGASI	PPL	0 05 N	34 02 E	56610	BULAL, LAGA SEE BALAL, LAGA	STMI	3 25 N	37 15 E	56600
BUKATWAVI	PPL	2 49 S	39 58 E	56680	BULAL, LAK SEE BALAL, LAGA	STMI	3 25 N	37 15 E	56600
<u>BUKAYA</u> SUB-LOCATION	ADMD	0 15 N	34 24 E	56620	BULANDA	SCH	0 18 N	34 29 E	56610
BUKAYO SEE BUKHAYO LOCATION	ADMD	0 28 N	34 15 E	56610	BULAYA, RUR	HLL	0 36 N	38 22 E	56660
BUKEMBE	CTRF	0 36 N	34 39 E	56610	BULBUL	PPL	1 20 S	36 41 E	56630
BUKHALALIRE	MKT	0 19 N	34 17 E	56610	BULBULA	WTRH	2 43 S	39 17 E	56680
<u>BUKHALALIRE-BUKHUMA</u> SUB-LOCATION	ADMD	0 19 N	34 15 E	56610	RULBULLA SEE BULBULA	WTRH	2 43 S	39 17 E	56680
BUKHAYO	CTRF	0 27 N	34 14 E	56610	<u>BULBUL</u> SUB-LOCATION	ADMD	1 20 S	36 40 E	56660
<u>BUKHAYO</u> LOCATION	ADMD	0 28 N	34 15 E	56610	BULE	AREA	1 44 N	38 07 E	56660
<u>BUKHAYO</u> SUB-LOCATION	ADMD	0 30 N	34 15 E	56610	BULE	HLL	1 42 N	38 05 E	56660
BUKHAYWA	SCH	0 21 N	34 51 E	56610	BULE ABAKHOR	HLL	2 48 N	38 53 E	56660
BUKHOBA	SCH	0 07 N	34 05 E	56620	BULE BARICHA	AREA	2 37 N	38 57 E	56660
BUKHUMA	SCH	0 20 N	34 18 E	56610	BULE BODA	AREA	2 53 N	39 01 E	56660
<u>BUKHUMA</u> SUB-LOCATION	ADMD	0 19 N	34 17 E	56610	BULE BURGABO	HLL	3 10 N	38 10 E	56660
BUKHUNGU	RECT	0 17 N	34 46 E	56610	BULE DAKALA	AREA	2 20 N	39 04 E	56670
BUKIRA	AREA	1 11 S	34 34 E	56620	BULE DAKALLA SEE BULE DAKALA	AREA	2 20 N	39 04 E	56670
BUKIRI	MKT	0 14 N	34 05 E	56610	BULE DAUFAT	AREA	3 11 N	38 49 E	56660

BULE DFRA	HLL	3 15 N	38 44 E	56660			
BULE DFRA PLAIN	PLN	3 16 N	38 42 E	56660	BULOI	AREA	0 28 N 37 55 E 56660
BULE DIDA	HLL	3 15 N	38 39 E	56660	BULONDO	MKT	0 28 N 34 35 E 56610
BULE DIKO	AREA	3 14 N	39 03 E	56660	BULTI JALDESA	WTRH	4 06 N 37 14 E 56660
BULE DONOLE	AREA	2 47 N	38 53 E	56660	BULTI JALDESA SEC BULTI JALDESA	WTRH	4 06 N 37 14 E 56660
					BULTO MOPU	AREA	1 43 N 40 13 E 56670
BULE GALLA ADANG	AREA	2 52 N	38 20 E	56660	BULUK	WLLS	4 12 N 36 41 E 56660
BULE GUDA	HLL	3 13 N	39 02 E	56660	BULUNGO	PPL	0 01 N 34 06 E 56620
BULE HAWALA	AREA	3 07 N	38 18 E	56660	BULUTONI	SPNG	2 57 S 38 08 E 56680
BULE JALDESS	AREA	3 04 N	39 08 E	56660	BULWANI	PPL	0 01 N 34 00 E 56610
BULE KALO	AREA	2 52 N	38 59 E	56660	BULWANI	MKT	0 22 N 34 19 E 56610
BULE KHALO	AREA	2 32 N	38 50 E	56660	BUMALA	PPL	0 18 N 34 12 E 56610
BULEMHERO	MKT	0 22 N	34 43 E	56610	BUMALA	CTRF	0 13 N 34 24 E 56620
BULE KORONYANTO	AREA	2 46 N	38 19 E	56660	BUMALA	SCH	0 23 N 34 21 E 56610
BULEMIA	PPL	0 07 N	34 00 E	56610	BUMALA DAM	PND	0 23 N 34 21 E 56610
<u>BULEMIA SUB-LOCATION</u>	ADMD	0 08 N	34 01 E	56610	<u>BUMALA SUB-LOCATION</u>	ADMD	0 17 N 34 12 E 56610
BULE MUMF	AREA	2 17 N	39 07 E	56670	BUMALE SEE VUMALE	SC	0 05 N 34 43 E 56610
BULE SABOR	AREA	2 24 N	39 04 E	56670	BUMAYENGA	SCH	0 13 N 34 03 E 56610
BULE SABOR	AREA	3 06 N	38 35 E	56660	<u>BUMBANI SUR-LOCATION</u>	ADMD	4 27 S 39 18 E 56680
BULE SHILME	STM	0 29 N	37 44 E	56660	RUMBO	SCH	0 08 N 34 51 E 56610
BULE SIWANA	AREA	3 16 N	38 49 E	56660	<u>RUMBO SUR-LOCATION</u>	ADMD	0 13 N 34 50 E 56610
BULE WACHO	AREA	2 53 N	39 02 E	56660	BUMBU	AREA	4 14 S 38 37 E 56680
BULE WANGAGA	AREA	2 52 N	39 04 E	56670	BUMBUNA POOL	POOL	4 00 S 39 18 E 56680
BULFAJI	AREA	2 55 S	39 35 E	56680	BUMBURI	AREA	3 56 S 39 21 E 56680
BULFAJI	HLL	2 55 S	39 35 E	56680	BUMBURI	AREA	4 00 S 39 43 E 56680
BULFAJI	STM	2 54 S	39 35 E	56680	BUMBURIA	PPL	0 32 S 34 52 E 56620
BULFAYO	HLL	0 51 N	38 25 E	56660	BUMBURI BEACH	BCH	3 59 S 39 44 E 56680
BULI SEE BULE DIKO	AREA	3 14 N	39 03 E	56660	BUMINI	SCH	0 20 N 34 36 E 56610
BULTA	HLL	1 47 S	38 13 E	56660	BUMUDIRU	CTRF	0 22 N 34 16 E 56610
BULI GUDDO SEE BULE GUDA	HLL	3 13 N	39 02 E	56660	BUMUDONDU	PPL	0 04 N 34 02 E 56610
BULIGUNGURU	HLL	0 14 N	37 43 E	56660	BUMUYANGF	SCH	0 06 N 34 49 E 56610
BULIMBO	SCH	0 26 N	34 30 E	56610	BUNA	PPL	2 47 N 39 31 E 56670
BULISS	HLL	0 55 N	38 29 E	56660	BUNABA	PPL	0 04 N 33 58 E 56610
BULLUL, LACH SEE BALAL, LAGA	STMT	3 25 N	37 15 E	56600	RUNDINI	AREA	4 11 S 39 15 E 56680

BUNDO MKT 0 36 S 34 55 E 56620
 BUNGAL SEE BANGAL WLLS 1 45 N 40 02 E 56670
BUNGALE SUR-LOCATION ADMN 3 05 S 37 49 E 56680
 BUNGASI MKT 0 12 N 34 24 E 56620
 BUNGASIA SEE BUNGASI MKT 0 12 N 34 24 E 56620

 BUNGASIA SUB-LOCATION SEE
 BUNGASI SUB-LOCATION ADMN 0 12 N 34 23 E 56620
BUNGASI SUR-LOCATION ADMN 0 12 N 34 23 E 56620
 BUNGASINA SEE BUNGASI MKT 0 12 N 34 24 E 56620
 BUNGASINA SEE BUNGASI SUR-LOCATION ADMN 0 12 N 34 23 E 56620
 BUNGOMA PPL 0 34 N 34 34 E 56610

BUNGOMA DISTRICT ADMN 0 45 N 34 35 E 56610
 BUNGULE PPL 3 51 S 38 40 E 56680
 BUNGULT SUR-LOCATION SEE
 BUKANGA SUB-LOCATION ADMN 3 50 S 38 40 E 56680
BUNJ SUR-LOCATION ADMN 3 57 S 39 34 E 56680
 BUN PLAINS PLN 0 44 N 46 42 E 56670

 BUNTA MPILI AREA 2 21 S 40 34 E 56680
 BUNYALA PPL 0 04 N 33 58 E 56610
 BUNYALA FOREST FRST 0 24 N 34 43 E 56610
 BUNYALA FOREST RESERVE SEE
 BUNYALA FOREST FRST 0 24 N 34 43 E 56610
BUNYALA LOCATION ADMN 0 04 N 34 02 E 56610

 BUNYALA LOCATION ADMN 0 25 N 34 40 E 56610
 BUNYANGO SEE BUNYANG SCH 0 03 N 34 44 E 56610
 BUNYOPRE ADMN 0 02 N 34 37 E 56610
 BUNYOPRE PPL 0 05 N 34 37 E 56610
BUNYOPRE LOCATION ADMN 0 04 N 34 37 E 56610

 BUNYORI SEE BUNYORI LOCATION ADMN 0 04 N 34 37 E 56610
 BUNYUNYA SEE BUNYUNYA PPL 0 11 S 34 53 E 56620
 BUNYUNYA SCH 0 40 S 34 52 E 56620
 BUCYF SCH 0 08 S 34 44 E 56620
 BUDYE SCH 0 22 S 34 45 E 56620

BUDYE SUR-LOCATION ADMN 0 09 S 34 48 E 56620
 BURA PPL 1 06 S 39 57 E 56680
 BURA PPL 3 30 S 38 18 E 56680
 BURA MSHN 3 27 S 38 19 E 56680
 BURA STM 3 48 S 38 25 E 56680

 BURAAYAKIM HLL 2 10 N 35 38 E 56630
 BURA ELA HLL 2 47 N 40 42 E 56670
 BURA GALADI HLLS 3 17 N 36 50 E 56660
 BURAGUNSA, LAK STM 0 04 S 39 06 E 56600
BURA LOCATION ADMN 1 26 S 38 17 E 56680

 BURANDA SEE EBULANDA SCH 0 13 N 34 34 E 56610
BURANI SUR-LOCATION ADMN 4 15 S 39 20 E 56680
 BURAROT AREA 3 31 N 37 55 E 56660
BURA SUB-LOCATION ADMN 3 09 S 39 57 E 56680
 BURAYO SEE HAIYO, BUR HLL 2 58 N 40 16 E 56670

 BURBALAYA SEE BULAYA, BUR HLL 0 36 N 38 22 E 56660
 BUR PETT AREA 2 28 N 39 52 E 56670
 BURBURD, LAGA STM 3 07 N 38 37 E 56660
 BURCHAMBALI SEE GARBI HLL 3 52 N 39 57 E 56670
 BURCHILIN HLL 2 40 N 39 54 E 56670

 BUR CHUMA WLL 2 48 N 39 40 E 56670
 BURCHUMA, GEREL SEE BURCHUMA HAFARI HT 4 18 N 37 07 E 56600
 BURDILF AREA 3 17 N 39 24 E 56670
 BURDURAS SEE BURAS, BUR HLL 3 52 N 39 54 E 56600
 BURDURAS, GEREL SEE BURAS, BUR HLL 3 52 N 39 54 E 56600

 BURDEGA SEE LUKABRIYA HLL 0 46 N 38 12 E 56660
 BURENDF HLL 0 19 N 34 11 E 56610
 BURENDWA SCH 0 12 N 34 40 E 56610
 BUREPE STM 1 07 S 34 35 E 56620
 BURET MFG 0 07 N 35 26 E 56630

BURET LOCATION ADMN 0 33 S 35 04 E 56630
 BUR FULA WTPH 1 12 N 40 57 E 56670
 BURGABO SEE FLE BURGABO HLL 3 10 N 38 10 E 56660

RUPGI	AREA	3 45 N	36 23 E	56660	BURUJI	ISL	2 14 S	40 56 E	56680
BURGTA	AREA	0 01 S	40 12 E	56670	BURUJINI	AREA	2 15 S	40 56 E	56680
BURGICH	PPL	1 58 N	35 05 E	56630	BURUSUSWA	STM	0 57 N	36 01 E	56630
BURGIR	WTRH	1 46 N	37 02 E	56630	BUSA	PPL	4 08 S	39 04 E	56680
BURGURET	PP	0 06 S	37 02 E	56640	BUSA	AREA	1 22 S	40 14 E	56670
BURGURET	STM	0 01 S	36 56 E	56600	BUSA	AREA	4 08 S	39 04 E	56680
BURGURET ESTATE	EST	0 05 S	36 54 E	56640	BUSAGALA	SCH	0 44 N	34 34 E	56610
BURGURET ROUTE	TRK	0 09 S	37 13 E	56600	BUSALI	SCH	0 08 N	34 48 E	56610
BURI	HLL	3 14 N	40 00 E	56670	BUSHERE SEE BUSHILI	SCH	0 22 N	34 44 E	56610
BURI SEE MBURI	STM	0 32 S	37 22 E	56640	BUSHTANGALA	SCH	0 11 N	34 41 E	56610
BUPINDA	SCH	0 18 N	34 13 E	56610	BUSHILI	SCH	0 22 N	34 44 E	56610
BURJI	PPL	3 31 N	39 04 E	56660	BUSHO	PPL	3 54 S	39 04 E	56680
BURJI MANYATTA SEE BURJI	PPL	3 31 N	39 04 E	56660	BUSHO	AREA	2 11 S	40 43 E	56680
BURKHA	SPNG	3 06 N	37 25 E	56660	BUSHO	AREA	3 55 S	39 00 E	56680
BUR HAITO KONDI	AREA	3 01 N	40 16 E	56670	BUSHO DAM	PMD	3 53 S	39 04 E	56680
BUR MAYO	PPL	2 59 N	40 16 E	56670	BUSHU SUR-LOCATION	ADMD	0 25 N	34 48 E	56610
BURNT FOREST	PP	0 13 N	35 26 E	56630	BUSHY VALE	VAL	1 21 S	36 50 E	56650
BURONGAI	STM	0 07 N	37 04 E	56630	BUSIA SEE LUGULU	MKT	0 24 N	34 18 E	56610
BURRCHUMA SEE BARCHUMA GAFARI	MT	4 18 N	37 07 E	56600	BUSIA	PPL	0 28 N	34 06 E	56610
BURPCUHA SEE BARCHUMA GAFARI	MT	4 18 N	37 07 E	56600	BUSIA SEE MURONI	SCH	0 21 N	34 37 E	56610
BURPA GALADI SEE BURPA GALADI	HLLS	3 17 N	36 50 E	56660	BUSIADA	SCH	0 19 N	34 16 E	56610
BURRO	AREA	2 04 N	37 40 E	56660	BUSIA DISTRICT	ADMD	0 25 N	34 15 E	56610
BURROLI SEE ROROLE	HLL	3 33 N	38 38 E	56660	BUSIA HILLS	HLL	0 10 N	34 02 E	56610
BURRUNGALI PLAIN SEC					BUSIANI SEE EMBOLIOI	STM	2 13 S	37 14 E	56630
BURPUNGAT PLAIN	PLN	1 27 S	35 09 E	56630	BUSIANI SEE OLELGASALOI	HLL	2 01 S	37 10 E	56630
BURPUNGAT	AREA	1 30 S	35 03 E	56630	BUSIBWABO SUB-LOCATION	ADMD	0 26 N	34 15 E	56610
BURRUNGAT PLAIN	PLN	1 27 S	35 09 E	56630	BUSIKE	PPL	0 02 N	33 59 E	56610
BURTI FINO	AREA	3 22 N	41 27 E	56670	BUSONGA SEE EBUSONGA	PPL	0 07 N	34 06 E	56620
BURU SEE OPIURU, OLGONYO	HLL	0 38 S	36 16 E	56630	BUSONGA SEE EBUSONGA LOCATION	ADMD	0 06 N	34 07 E	56620
BURUBALAYA SEE PULAYA, BUR	HLL	0 36 N	36 22 E	56660	BUSWETA	SCH	0 07 N	34 49 E	56610
BURU DA'AN, HARA	WTRH	2 51 N	40 11 E	56670	BUTA	AREA	2 25 N	40 58 E	56670
BURUDI, LAGA	STMI	4 12 N	40 44 E	56670	PUTA	HLL	3 13 N	37 40 E	56660
BURUDI, LUGH SEE BURUDI, LAGA	STMI	4 12 N	40 44 E	56670	PUTABUT	HLL	1 57 N	36 51 E	56630

RUTALI HKT 0 29 N 34 50 E 56610
 RUTL WTRH 3 27 N 34 28 E 56670
 RUTERA AREA 0 32 N 34 08 E 56610
 RUTE HELU PPL 2 50 N 39 51 E 56670
 RUTE HELU HLL 2 49 N 39 50 E 56670

RUTEJ HLL 2 42 N 39 46 E 56670
 RUTELU SEE RUTE HELU PPL 2 50 N 39 51 E 56670
 RUTENDE HSSN 1 14 S 34 36 E 56620
 RUTENDU LOCATION ADMD 1 10 S 34 37 E 56620
 RUTERL PPL 0 13 N 34 30 E 56610

RUTERE PSTN 0 13 N 34 30 E 56610
 RUTERE SUR-LOCATION SEE SHINDISI SUB-LOCATION ADMD 0 11 N 34 29 E 56610
 RUTE POCHA WTRH 2 15 S 39 12 E 56680
 RUTIII SCH 0 07 N 34 49 E 56620
 RUTOLE SEE RUTALI HKT 0 29 N 34 50 E 56610

RUTONGE SCH 0 43 N 34 28 E 56610
 RUTSOTSE SEE RUTSOTSG PPL 0 21 N 34 42 E 56610
 RUTSOTSG PPL 0 21 N 34 42 E 56610
 RUTSOTSG LOCATION ADMD 0 16 N 34 41 E 56610
 RUTTELU SEE RUTE HELU PPL 2 50 N 39 51 E 56670

RUTTELU SEE RUTE HELU HLL 2 49 N 39 50 E 56670
 RUTTE POCHA SEE RUTE POCHA WTRH 2 15 S 39 12 E 56680
 RUTULA SEE RUTULA MUANDAS CTRF 0 21 N 34 20 E 56610
 RUTULA MUANDAS CTRF 0 21 N 34 20 E 56610
 RUTULO SEE RUTULA MUANDAS CTRF 0 21 N 34 20 E 56610

RUTUGN SCH 0 12 S 35 34 E 56630
 RUYAGU SCH 0 03 N 34 44 E 56610
 RUYINGI SCH 0 10 N 34 03 E 56610
 RUYIYA SCH 0 05 N 34 46 E 56610
 RUYO, NIPRALA WTRH 0 21 N 38 27 E 56680

RUYOFU HKT 0 29 N 34 23 E 56610
 RUYOFU SCH 0 36 N 34 22 E 56610

RUYOFU SUB-LOCATION ADMD 0 30 N 34 22 E 56610
 BUYONGA SUB-LOCATION ADMD 0 02 N 34 42 E 56610
 BUYONGE SCH 0 46 S 34 43 E 56620
 BUZIANI SEE BOLELGASALDI HLL 2 01 S 37 10 E 56630
 BWA SEE NAHIRI STM 1 10 S 34 31 E 56620

BWAGA CHEFI SEE BWAGA MACHO PPL 4 32 S 39 09 E 56680
 BWAGA MACHO PPL 4 32 S 39 09 E 56680
 BWAGAMOTO PPL 3 57 S 39 38 E 56680
 BWALI, MOPUA HLL 2 58 N 34 39 E 56630
 BWALIRO SCH 0 23 N 34 19 E 56610

BWANAKALA HLL 2 05 S 37 22 E 56630
 BWANDA SCH 0 01 S 34 34 E 56620
 BWANDA SUB-LOCATION ADMD 0 15 S 34 51 E 56620
 BWARF SCH 0 29 S 34 49 E 56620
 BWARF SCH 1 00 S 34 32 E 56620

BWIN, EMUPUA HLLS 2 45 N 36 22 E 56630
 BWIEREGE AREA 1 19 S 34 40 E 56620
 BWOKA AREA 3 22 S 38 49 E 56680
 BY-GUM FRM 0 18 S 35 40 E 56630
 BYNG HLL 0 24 S 36 11 E 56630

CAIRN HILL HLL 1 49 S 36 51 E 56630
 CAMELS HUMP HLL 0 24 N 36 57 E 56630
 CAMERONDALE ESTATE EST 1 11 S 36 50 E 56650
 CAMPI YA BIBI SEE KAMPI YA BIBI PPL 3 24 S 38 02 E 56680
 CANGESA SEE KANGESA AREA 0 32 S 41 00 E 56670

CANIA SEE CHANIA STM 0 27 S 37 02 E 56640
 CANNON POINT PT 3 58 S 39 46 E 56680
 CAPSINOTVA FRM 0 03 N 35 08 E 56630

CAMP LEATS	LKS	0 11 S	37 21 E	56660	CLEAR GLACIER	GLCP	0 09 S	37 18 E	56660
CARRS HOPE	TRK	0 08 S	37 27 E	56660	CHA, MWAMBA	RF	4 41 S	34 20 E	56680
CARUS, MELKA SEE KARUS, MALKA	WLL	0 16 N	39 11 E	56670	CHAANGMASA	HLL	0 08 N	36 05 E	56630
CAYCIA, IAC SEE KASHA, IYGA	STME	0 48 S	41 04 E	56600	CHA PAT'AA, KILIPA	HLL	1 42 S	41 28 E	56640
CASHI SEE KASHA	STME	0 05 S	39 10 E	56600	CHAREPHE	HLL	0 26 S	35 00 E	56670
CASTLE FOREST STATION	STNF	0 25 S	37 18 E	56640	CHAGIA SEE CHAWIA	PPL	3 29 S	38 21 E	56680
CASTLE HILL	PK	0 11 S	37 18 E	56620	CHARICH	AREA	0 46 N	38 25 E	56660
CASUARINA POINT	PT	2 34 S	40 58 E	56620	CHARICH	AREA	1 00 N	38 07 E	56660
CASUARINA POINT	PT	3 15 S	40 08 E	56680	CHASICHA	HLL	2 35 N	39 26 E	56670
CASUARINA POINT SEE					CHARLOIT	AREA	2 04 N	35 08 E	56630
CASUARINA POINT	PT	3 15 S	40 08 E	56680	CHACANI SEE CHAWANI	WTRH	2 42 S	39 27 E	56680
CATANIE	FRW	0 01 N	36 33 E	56620	CHACHAI SEE CHAICHAI	AREA	1 42 N	35 25 E	56630
CATHEDRAL ROCK SEE NAPEAITO	RKL	2 14 N	36 34 E	56630	CHACHANE ADITI (KENYA)	AREA	3 50 N	39 51 E	56600
CAU ADE SEE KAU ADE	AREA	4 09 N	40 37 E	56670	CHACHU	WTRH	3 16 N	38 51 E	56660
CAUSERINA POINT SEE					CHAFI	AREA	0 40 N	37 55 E	56660
CASUARINA POINT	PT	3 15 S	40 08 E	56680	CHAFI	AREA	3 30 N	37 14 E	56660
CAUTI SEE NAUTI	HLL	1 00 S	37 33 E	56660	CHAFI DINKA	SPNG	0 40 N	37 55 E	56660
CEADAR VALE FARM	FRW	0 08 N	37 06 E	56630	CHAFFA SEE CHAFA	AREA	3 30 N	37 14 E	56660
CEMETERY HILL	HLL	0 07 S	36 46 E	56630	CHAGENNA SUB-LOCATION	ADMD	0 00	34 40 E	56610
CEMWARUL SUB-LOCATION SEE					CHAI SEE NYAI	AREA	1 38 S	37 23 E	56660
CEMWARUL	ADMD	0 27 N	35 34 E	56630	CHAICHAI	AREA	1 42 N	35 25 E	56630
CENGHALD	STM	0 09 N	35 22 E	56630	CHAI ESTATE	EST	2 21 S	38 03 E	56660
CENTRAL	RSTN	4 03 S	39 40 E	56660	CHAIMU SEE NYAIMU	STM	1 30 S	37 34 E	56660
CENTRAL ISLAND	ISL	3 30 N	36 03 E	56610	CHAJINDIA SEE KYANDIA	STM	1 59 S	37 34 E	56660
CENTRAL KAVIPONDO DISTRICT SEE					CHAI SUB-LOCATION	ADMD	4 13 S	39 34 E	56680
CENTRAL NYANZA DISTRICT	ADMD	0 05 S	34 20 E	56620	CHAKALATUM SEE CHEKALATUM	STNI	3 55 N	34 11 E	56600
CENTRAL NOLG FEEDER ROAD	ROAD	0 17 S	35 41 E	56630	CHAKAMA	ADMD	3 07 S	39 41 E	56680
CENTRAL NAWELA SUB-LOCATION	ADMD	0 47 N	34 32 E	56610	CHAKAMA LOCATION	ADMD	3 10 S	39 35 E	56680
CENTRAL NYANZA DISTRICT	ADMD	0 05 S	34 20 E	56620	CHAKAMA SUB-LOCATION	ADMD	3 07 S	39 40 E	56680
CENTRAL PROVINCE	ADMD	0 45 S	37 00 E	56640	CHAKA MZUNGU ISLAND SEE				
CENTRAL REGION SEE					SHAKA LA MZUNGU ISLAND	ISL	2 12 S	40 54 E	56680
CENTRAL PROVINCE	ADMD	0 45 S	37 00 E	56640	CHAKANI	WTRH	2 42 S	39 27 E	56680
CENTRAL SOTIK LOCATION	ADMD	0 45 S	35 05 E	56630	CHAKATSU	STM	1 27 S	37 20 E	56660
CERONGE SEE CHERONGE	FPL	0 27 S	36 58 E	56640					

CHARE MOGA	AREA	3 20 N	76 44 E	56660	CHAMARURJA	STMI	1 06 S	39 03 E	56600
CHAKIANKAM	PK	0 14 N	34 59 E	56600	CHAMARUNGO ISLANDS	ISLS	0 26 S	34 14 E	56620
CHAKOLE SEE CHAWOLE SUB-LOCATION	ADMD	0 30 N	74 11 E	56610	CHAMASIRI SEE CHEMASIRI	CTRF	0 44 N	34 27 E	56610
CHAKOLE	AREA	0 31 N	74 10 E	56610	CHAMPALE	SCH	0 01 N	34 41 E	56610
CHAKOLE	SCH	0 31 N	74 09 E	56610	CHAMPAMUI	HLL	1 06 S	36 15 E	56660
<u>CHAKOLE</u> SUB-LOCATION	ADMD	0 30 N	74 11 E	56610	CHAMPAFAGA	AREA	0 20 S	37 41 E	56660
CHAKOLI	STM	0 33 N	34 10 E	56610	CHAMPOI	HLL	2 57 S	38 08 E	56680
CHARLOTUM SEE CHEKOLATCH	STMI	1 59 N	74 11 E	56600	CHAMPONDO DAM	PND	1 01 S	38 13 E	56660
CHALA	PPL	3 19 S	37 43 E	56680	CHAMPOSTA	STM	1 43 S	38 10 E	56660
CHALA (KENYA, TANZANIA)	HLL	3 19 S	37 41 E	56600	CHAMBUSTIA SEE KYAMBUSTIA	STM	1 58 S	38 10 E	56660
CHALA	SCH	3 17 S	37 44 E	56680	CHAMELA	STM	1 53 S	37 31 E	56660
CHALA	STM	3 45 S	39 37 E	56680	CHAMICH	AREA	2 30 N	39 35 E	56670
CHALA, LAKE (KENYA, TANZANIA)	LKC	3 19 S	37 41 E	56600	CHAMKOMB	STM	1 02 S	34 28 E	56620
CHALA CRATER LAKE SFC CHALA, LAKE	LKC	3 19 S	37 41 E	56600	CHAMU, LAGA	STMI	2 54 N	39 29 E	56670
CHALALANA	HLL	3 21 N	39 27 E	56670	CHAMULAI	RKSL	2 40 S	38 12 E	56660
<u>CHALA</u> LOCATION	ADMD	3 15 S	37 45 E	56680	CHAMWANAMUHA	PPL	2 31 S	40 18 E	56680
CHALANGWA	AREA	4 28 S	39 37 E	56680	CHAMWIE SEE OLOLARAMI, OLODINDO	HLL	2 52 S	37 55 E	56600
CHALANI	AREA	3 45 S	39 38 E	56680	CHANA	HLL	1 19 S	37 21 E	56660
CHALANI	STM	3 39 S	39 41 E	56680	CHANA SEE MWITA SYANO	STM	1 29 S	37 53 E	56660
<u>CHALA</u> SUB-LOCATION	ADMD	3 19 S	37 44 E	56680	CHANANI	PPL	1 33 S	40 03 E	56660
CHALPI SEE STEFANIE, LAKE	LK	4 38 N	36 50 E	56600	CHANDLERS FALLS SEE CHANLERS FALLS	FLLS	0 47 N	30 05 E	56660
CHALPI DESERT	DSRT	3 00 N	37 20 E	56660	CHANDUMBA	SCH	0 08 N	34 43 E	56610
CHALE ISLAND	ISL	4 27 S	39 32 E	56680	CHANDUMBI	HLL	0 17 N	37 53 E	56660
CHALE PLATEAU SEE SHIMBA HILLS	HLLS	4 13 S	39 25 E	56680	CHANGACH	HLL	0 26 N	35 36 E	56630
CHALE POINT	PT	4 26 S	39 32 E	56680	CHANGACH	MKT	0 26 N	35 35 E	56630
CHALE PLIF	RF	4 28 S	39 32 E	56680	<u>CHANGACH</u> SUB-LOCATION	ADMD	0 26 N	35 37 E	56630
CHALICHA	SCH	0 33 N	34 40 E	56610	CHANGAHATAK SEE LOICHANGAHATAK	PPL	2 38 N	35 39 E	56630
CHALU SEE ISALU	STM	3 59 S	39 39 E	56680	CHANGAHATAK SEE				
CHAMAGLE SEE SOTJA	PPL	0 41 S	35 07 E	56630	LOICHANGAHATAK HILLS	HLLS	2 39 N	35 36 E	56630
CHAMAKANGA	CTRF	0 09 N	34 45 E	56610	CHANGAMWE	PPLY	4 01 S	39 38 E	56680
<u>CHAMAKANGA</u> SUB-LOCATION	ADMD	0 09 N	34 47 E	56610	CHANGANA	STM	0 27 S	35 16 E	56630
CHAMPALIA	HLL	1 16 S	38 08 E	56660	CHANGANA ESTATE	EST	0 26 S	35 18 E	56630
CHAMPALIGOT	STM	0 45 N	35 26 E	56630	CHANGARA	MKT	0 45 N	34 25 E	56610

CHANGARA	SCH	0 44 N	34 26 E	56610				
CHANGARA SUB-LOCATION	ADMD	0 45 N	34 25 E	56610	CHAPCHAP LOCAT .N	ADMD	0 29 N	35 55 E 56630
CHANGA SUB-LOCATION	ADMD	3 57 S	39 28 E	56680	CHAPEI	AREA	1 59 N	35 56 E 56630
CHANGEYA	AREA	0 51 N	34 29 E	56610	CHAPEL ROCK	PKW	2 18 S	40 55 E 56680
CHANGINWE	AREA	2 21 S	38 08 E	56660	CHAPOT	AREA	1 48 N	35 16 E 56630
					CHAPRANOYA	AREA	1 45 N	35 11 E 56630
CHANGO	HLL	1 41 S	38 14 E	56660	CHAPTALAL	SCH	0 37 S	35 23 E 56630
CHANGO	SCH	0 03 N	34 44 E	56610	CHAPTALAL SUB-LOCATION	ADMD	0 37 S	35 22 E 56630
CHANGOI TEA FACTORY	MFG	0 29 S	35 13 E	56630	CHAPTURGET SEE CHEPTUIYET	SCH	0 29 S	35 03 E 56630
CHANGOMBE SEE KIANG'OMBE	HLL	0 33 S	35 00 E	56620	CHAPULO	AREA	0 59 N	37 43 E 56630
CHANGOMBE	SCH	3 55 S	39 36 E	56680	CHAPULO	STM	1 00 N	37 42 E 56630
CHANGOMBE SUB-LOCATION	ADMD	3 55 S	39 36 E	56680	CHARAA	HLL	2 05 N	36 57 E 56660
CHANGONDE	AREA	0 28 S	36 55 E	56640	CHARACHANI	STM	0 32 S	34 53 E 56620
CHANGULA SEE CHIANGULU	HLLS	1 11 S	37 58 E	56660	CHARAKUNO	HLL	3 19 N	35 33 E 56630
CHANGURA SEE NGORA	HLL	0 29 S	37 44 E	56660	CHARAKUNO	HLL	3 20 N	35 13 E 56630
CHANGWITHIA SEE					CHARA LOCATION	ADMD	2 30 S	40 35 E 56680
CHANGWITHIA LOCATION	ADMD	1 25 S	37 55 E	56660	CHARANA	STM	0 30 N	35 29 E 56630
CHANGWITHIA LOCATION	ADMD	1 13 S	38 06 E	56660	CHARANGAI	STM	0 50 N	35 25 E 56630
CHANIA	MKT	0 57 S	36 57 E	56640	CHARANGANI SEE CHERANGANY	PP	0 59 N	35 13 E 56630
CHANIA	STM	0 08 S	36 08 E	56620	CHARES	AREA	2 14 N	35 08 E 56630
CHANIA	STM	0 27 S	37 02 E	56640	CHARO	STM	1 38 N	36 20 E 56630
CHANIA	STM	1 02 S	37 04 E	56640	CHARPOPE LANE	ROAD	1 10 S	36 44 E 56640
CHANIA	STM	1 38 S	37 36 E	56660	CHA SHIMPA	AREA	4 14 S	39 27 E 56680
CHANIA FALLS	FLLS	1 02 S	37 04 E	56640	CHA SHIMPA	STM	4 05 S	39 32 E 56680
CHANIA LOCATION	ADMD	0 56 S	36 53 E	56640	CHA SIMBA	AREA	3 44 S	39 42 E 56680
CHANLEPS FALLS	FLLS	0 47 N	38 05 E	56660	CHA SIMBA	HLL	3 44 S	39 41 E 56680
CHANYA SEE CHANIA	STM	0 27 S	37 02 E	56640	CHATHORO	PPL	2 30 S	40 16 E 56680
CHANYA SEE CHANIA	STM	1 02 S	37 04 E	56640	CHATHURO SEE CHATHORO	PPL	2 30 S	40 16 E 56680
CHANYA FALLS SEE CHANIA FALLS	FLLS	1 02 S	37 04 E	56640	CHAU BAHR SEE STEFANTE, LAKE	LK	4 38 N	36 50 E 56600
CHANYA ROAD	ROAD	0 27 S	36 49 E	56640	CHAUPINGO SUB-LOCATION	ADMD	3 53 S	39 38 E 56680
CHANYIGI	STM	0 06 S	38 51 E	56680	CHAUSU POINT SEE CHLUSI POINT	PT	0 09 S	34 05 E 56620
CHANZEYWE	SCH	0 02 N	34 40 E	56610	CHAVAKALE SEC CHAVANALI	CTRF	0 07 N	34 44 E 56610
CHANGGO	HLL	1 16 S	38 06 E	56660	CHAVAKALI	CTRF	0 07 N	34 44 E 56610
CHAPARAKI	AREA	2 20 N	34 58 E	56630	CHAVAKALI SUP-LOCATION	ADMD	0 06 N	34 43 E 56610

CHAVARONO SEE CHAKARUNO HLL 3 19 N 35 33 E 56630
 CHAVAVO SCH 0 01 N 34 40 E 56610
 CHAVUGAMI SCH 0 04 N 34 43 E 56610
 CHAWACHI STM 0 21 S 35 45 E 56630
 CHAWJA PPI 3 29 S 38 21 E 56680

CHAWJA LOCATION ADMD 3 28 S 38 22 E 56680
 CHEBIEMIT SEE CHEBOYIT FOREST FRST 0 56 N 35 30 E 56630
 CHEBAILYA SCH 0 33 N 34 48 E 56610
 CHEBAILYA STM 0 33 N 34 46 E 56610
 CHEBARUNDI CTRF 0 39 S 35 39 E 56630

CHEBANGANG CTRF 0 33 S 35 17 E 56630
 CHEBANGANG SCH 0 32 S 35 17 E 56630
 CHEBANGO SCH 0 43 S 35 13 E 56630
 CHEBARA PPL 0 53 N 35 30 E 56630
 CHEBARAN STM 0 26 N 35 59 E 56630

CHEBARBAP MKT 0 12 N 35 08 E 56630
CHEBARSIAT SUB-LOCATION ADMD 0 36 N 35 54 E 56630
 CHEBARTIGON FOREST FRST 0 32 N 35 45 E 56630
 CHEBARTIGON FOREST RESERVE SET
 CHEBARTIGON FOREST FRST 0 32 N 35 45 E 56630
 CHEBCHUK HLL 0 50 N 36 12 E 56630

CHEBEKATER AREA 1 02 N 34 35 E 56610
 CHEBELEL SEE CHEPLEL PK 0 16 S 35 14 E 56630
 CHEBERFN PPL 0 14 N 35 50 E 56630
 CHEBERFN STM 0 21 N 35 53 E 56630
 CHEBERFN STM 0 24 N 35 46 E 56630

CHEBERFN SUB-LOCATION ADMD 0 15 N 35 51 E 56630
 CHEBERTIA SEE CHEPARLEPIA PPL 1 19 N 35 12 E 56630
 CHEBERTIBF SEE CHEBIRIRBEI STM 0 10 N 35 06 E 56630
 CHEBERKERTUNGO STM 1 22 N 35 19 E 56630
 CHEBIEMIT PPL 0 51 N 35 30 E 56630

CHEBIEMIT SUB-LOCATION ADMD 0 51 N 35 30 E 56630
 CHEBIGEN SCH 0 18 S 35 21 E 56630

CHEBIGIN SPNG 0 26 N 36 09 E 56630
 CHEBILAT SCH 0 37 S 35 14 E 56630
CHEBILAT SUB-LOCATION ADMD 0 03 N 34 58 E 56630
 CHEBILUT SEE CHEBILAT SCH 0 37 S 35 15 E 56630
 CHEBIGIN SPRING SEE CHEPIINTYNY SPNG 0 25 N 36 09 E 56630

CHEBINTYNY SPNG 0 25 N 36 09 E 56630
CHEBINTYNY SUB-LOCATION ADMD 0 22 N 36 04 E 56630
 CHEBIOP AREA 0 30 N 35 31 E 56630
 CHEBIRRE SEE CHEBIRIRBEI STM 0 10 N 35 06 E 56630
 CHEBIRREI STM 0 27 N 36 11 E 56630

CHEBIRRELEX SCH 0 39 S 35 14 E 56630
 CHEBIRREI SEE CHEBIRBEI STM 0 27 N 36 11 E 56630
 CHEBIRIR MKT 0 02 S 34 56 E 56630
 CHEBIRIRBEI STM 0 10 N 35 06 E 56630
 CHEBISAT HLL 0 22 N 35 52 E 56630

CHEBITET SCH 0 38 S 35 11 E 56630
 CHEBINON PLAINS PLN 0 08 N 35 59 E 56630
 CHEBLINGVICH STM 0 16 N 35 03 E 56630
 CHEBLOCH MKT 0 27 N 35 39 E 56630
 CHEBO STM 1 09 N 35 09 E 56630

CHEBOIN PPL 0 16 N 35 32 E 56630
 CHEBOIN AREA 0 49 S 35 21 E 56630
 CHEBOIN CTRF 0 48 S 35 23 E 56630
 CHEBOIN SCH 0 17 N 35 33 E 56630
 CHEBOIN SCH 0 32 S 35 08 E 56630

CHEBOIN'GONG ARELA 0 47 S 35 20 E 56630
 CHEBOKOKVA AREA 0 42 N 35 30 E 56630
 CHEBOLE MKT 0 43 S 35 13 E 56630
 CHEBONGE SCH 0 40 S 35 06 E 56630
 CHEBONGI SEE CHEBONGE SCH 0 40 S 35 06 E 56630

CHEBORANI STM 0 44 N 34 47 E 56610
 CHEBORGE MKT 0 35 S 35 09 E 56630
 CHEBORGE SCH 0 34 S 35 08 E 56630

<u>CHEBORGE</u> SUB-LOCATION	ADMD	0 34 S	35 07 E	56630	CHECHEPOLE	WTRH	3 10 N	40 37 E	56670
CHEBORGO	STM	0 27 N	35 39 E	56630	CHEGE	MKT	0 52 S	36 55 E	56640
CHEBOROR	SHSE	0 31 S	36 07 E	56630	CHEGEINI	PPL	1 03 S	36 55 E	56640
CHEBORORWA	MKT	0 57 N	35 23 E	56630	<u>CHEGE</u> SUB-LOCATION	ADMD	0 52 S	36 55 E	56640
CHEBORORWA	STM	0 52 N	35 29 E	56630	CHEGISAN	AREA	0 26 N	35 54 E	56630
CHEBORORWA	STM	0 57 N	35 23 E	56630	CHEGULO	CTRF	0 29 N	34 47 E	56610
CHEBORORWA	VEFF	0 56 N	35 23 E	56630	CHEHE	PPL	0 24 S	37 13 E	56640
CHEBOSERON	STM	0 23 S	35 11 E	56630	CHEHE	MFG	0 25 S	37 13 E	56640
CHEBOSI	SCH	0 39 N	34 41 E	56610	CHEHE	STM	0 26 S	37 11 E	56640
CHEBOYIT FOREST	FRST	0 56 N	35 30 E	56630	<u>CHEHE</u> SUB-LOCATION	ADMD	0 26 S	37 11 E	56640
CHEBOYIT FOREST RESERVE SEE					CHEIHEN	CH	0 32 S	35 12 E	56630
CHEBOYIT FOREST	FRST	0 56 N	35 30 E	56630	CHEKETHA	WTRH	1 23 S	38 45 E	56660
CHEBRUBEI	STM	1 11 N	34 48 E	56630	CHEKOLATON (KENYA, UGANDA)	STNI	3 59 N	34 11 E	56600
CHEBUAN PLAINS SEE CHEBIVON PLAINS	PLN	0 08 N	35 59 E	56630	CHEKOMBERO	SCH	0 08 N	34 47 E	56610
CHEBUGON DAM	PND	0 56 S	35 08 E	56630	CHEKULO	MKT	0 39 N	34 39 E	56610
CHEBUIN	AREA	0 28 S	35 50 E	56630	CHEKULO	SCH	0 38 N	34 40 E	56610
CHEBUIN	STM	0 32 S	35 50 E	56630	CHEKURI	STM	1 06 N	34 44 E	56630
CHEBUKANA	SCH	0 45 N	34 37 E	56610	CHELEBE	PPL	0 48 N	34 33 E	56610
CHEBUKWA	CTRF	0 38 N	34 34 E	56610	CHELEGET	ADMD	0 59 S	35 17 E	56630
CHEBUKWA HILLS	HLLS	0 37 N	34 35 E	56610	CHELELAIBE	STM	1 06 N	34 47 E	56630
CHEBUMON	STM	0 58 N	34 35 E	56610	CHELELEMUX	CTRF	0 42 N	34 21 E	56610
CHEBUNGE	AREA	0 45 S	35 20 E	56630	CHELELEMUX	HLL	0 40 N	34 21 E	56610
CHEBUNGUS	AREA	0 52 N	36 10 E	56630	CHELUNDU	SCH	0 11 N	34 36 E	56610
CHEBUNYO	CTRF	0 58 S	35 11 E	56630	CHEMAGAL SEE SOTIK	PPL	0 41 S	35 07 E	56630
CHEBURUA SEE CHELPURWA	AREA	2 03 N	35 13 E	56630	CHEMAGEL SEE SOTIK	PPL	0 41 S	35 07 E	56630
CHEBUST	STM	0 45 N	34 24 E	56610	CHEMAGEL	AREA	0 41 S	35 07 E	56630
CHEBUSWA	HLL	0 14 S	36 35 E	56640	CHEMAGEL SEE SOTIK TEA ESTATE	EST	0 35 S	35 04 E	56600
CHEBUSYENYA	AREA	0 50 N	34 25 E	56610	<u>CHEMAGEL</u> SUB-LOCATION	ADMD	0 42 S	35 07 E	56630
CHEBUYUST	CTRF	0 25 N	34 41 E	56610	CHEMALAL	SCH	0 31 S	35 12 E	56630
CHEBUYUST	SCH	0 24 N	34 40 E	56610	CHEMANET SWAMP SEE LEMIRAGI SWAMP	SWHP	0 58 S	35 04 E	56630
CHEBWAGAN	SCH	0 36 S	35 09 E	56630	CHEMANUL	SCH	0 25 S	35 06 E	56630
CHEBMAI	HSSN	0 30 N	34 50 E	56610	CHEMANANI	STM	0 48 N	34 28 E	56610
CHEBWEI	AREA	0 52 N	34 28 E	56610	CHEMANER	PPL	0 47 S	35 30 E	56620

CHEMANER	MKT	0 48 S	35 29 E	56630			
CHEMANER	SCH	0 48 S	35 28 E	56670			
CHEMASE	SCH	0 03 S	35 03 E	56630			
<u>CHEMASI</u> SUB-LOCATION	ADMD	0 02 S	35 03 E	56630			
CHEMASINGI ESTATE	EST	0 29 S	35 16 E	56630			
CHEMASIRI	CTRF	0 44 N	34 23 E	56610			
CHEMASUK SEE CHEMUSUK	AREA	1 18 N	35 45 E	56630			
CHEMATANE SEE SYANATANI	HLL	1 52 S	38 24 E	56660			
CHEMATU	PPL	1 35 S	38 22 E	56660			
CHEM CHEM, LAKE	LK	3 12 S	40 02 E	56680			
CHEMELET	SCH	0 34 S	35 13 E	56630			
CHEMELIL	RSTN	0 06 S	35 07 E	56620			
CHEMELIL SISAL ESTATE SEE							
CHEMELIL SUGAR ESTATE	EST	0 01 S	35 08 E	56620			
<u>CHEMELIL</u> SUB-LOCATION	ADMD	0 04 S	35 04 E	56630			
CHEMELIL SUGAR ESTATE	EST	0 05 S	35 05 E	56620			
CHEMERI	STRI	2 23 N	35 11 E	56630			
CHEMEROI	AREA	1 36 N	35 12 E	56630			
CHEMEROI	STM	1 36 N	35 11 E	56630			
CHEMERONGIT HILLS SEE							
CHEMERONGIT HILLS	HLLS	2 23 N	35 08 E	56630			
CHEMGOMBET	EST	0 51 S	35 00 E	56620			
CHEMILTL SEE CHEMELIL	RSTN	0 04 S	35 07 E	56620			
CHEMITFI	STM	1 03 N	34 38 E	56610			
CHEMKAKO	HLL	0 49 N	36 17 E	56630			
CHEMNG*ATAT DAM	PND	0 49 S	35 09 E	56630			
CHEMNGOLOS	AREA	0 01 N	36 02 E	56630			
CHEMNIPOT	AREA	1 15 N	35 30 E	56630			
CHEMNOET	CTRF	0 28 N	35 04 E	56630			
CHEMNOET SEE CHEMNOET	CTRF	0 28 N	35 04 E	56630			
CHEMNYAIS	HLL	1 03 N	34 37 E	56610			
CHEMOGE	AGRF	0 52 N	34 45 E	56610			
CHEMOGE	HLLS	0 19 N	35 53 E	56630			
<u>CHEMOGE</u> SUB-LOCATION	ADMD	0 50 N	34 45 E	56610			
CHEMOGI SEE CHEMOGE	AGRF	0 52 N	34 45 E	56610			
CHEMOGO	STM	0 31 S	35 12 E	56630			
CHEMOGOCH	PPL	0 01 N	35 56 E	56630			
<u>CHEMOGOCH</u> SUB-LOCATION	ADMD	0 00	35 58 E	56630			
CHEMOGOKVA	AREA	0 07 N	36 02 E	56630			
CHEMOGONJA SEE CHIMAGONJA	MKT	0 12 N	35 00 E	56630			
CHEMOGUT	STM	0 29 N	35 54 E	56630			
CHEMOIREN	HLL	0 36 S	35 12 E	56630			
CHEMOIBEN	SCH	0 36 S	35 13 E	56630			
CHEMOIGUT	PPL	0 41 N	36 12 E	56630			
<u>CHEMOIGUT</u> SUB-LOCATION	ADMD	0 39 N	36 13 E	56630			
CHEMOIKUT	AREA	2 10 N	35 10 E	56630			
CHEMONI	EST	0 07 N	35 08 E	56630			
CHEMONI	MFG	0 07 N	35 08 E	56630			
CHEMONGES	STM	1 36 N	35 17 E	56630			
CHEMONGESS SEE CHEMONGES	STM	1 36 N	35 17 E	56630			
CHEMONGO	STM	0 07 N	34 51 E	56600			
CHEMONI SEE CHEMONI	EST	0 07 N	35 08 E	56630			
CHEMONI SEE CHEMONI	MFG	0 07 N	35 08 E	56630			
CHEMONGONG FOREST	FRST	0 10 N	35 43 E	56630			
CHEMOROGON FOREST SEE							
CHEMOPGONG FOREST	FRST	0 10 N	35 43 E	56630			
CHEMORONGIT HILLS	HLLS	2 23 N	35 08 E	56630			
CHEMOSSET ESTATE	EST	0 44 N	35 10 E	56600			
CHEMOSIET SEE CHEMOSIT	PPL	0 28 S	35 10 E	56630			
CHEMOSIET SEE CHEMOSIT	PPL	0 30 S	35 10 E	56630			
CHEMOSIT	PPL	0 28 S	35 10 E	56630			
CHEMOSIT	PPL	0 30 S	35 10 E	56630			
CHEMOSIT	STM	0 29 S	35 13 E	56630			
CHEMOSIT ESTATE	EST	0 31 S	35 12 E	56630			
CHEMOSOS	HLL	0 44 S	35 05 E	56630			
CHEMOSOT SEE CHEMOSIT	PPL	0 30 S	35 10 E	56630			

BLANK PAGE

-CONTINUED-

GAZETTEER

KENYA

2

OF

11

F
S
T
C

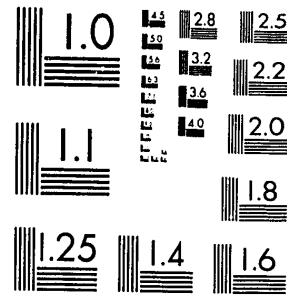

MICROCOPY RESOLUTION TEST CHART
NATIONAL BUREAU OF STANDARDS-1963-A

XST HQ FORM 58 (13 FEB 80)

CHEMOSUSU	PPL	0 05 N	35 38 E	56630			
CHEMOSUSU	FM	0 22 N	35 41 E	56630			
CHEMOULE	HL	1 53 S	37 41 E	56660			
CHEMUCHE SUB-LOCATION	ADMD	0 27 N	34 53 E	56610			
CHEMUNDU	SCH	0 15 N	35 05 E	56630			
CHEMUNDU LOCATION	ADMD	0 13 N	35 00 E	56630			
CHEMUNDU SUB-LOCATION	ADMD	0 14 N	35 04 E	56630			
CHEMUNEKO	SCH	0 19 N	34 56 E	56610			
CHEMURKOI	MT	0 58 N	35 25 E	56630			
CHEMURKOI FOREST	FRST	1 00 N	35 25 E	56630			
CHEMURKOI FOREST RESERVE SEE							
CHEMURKOI FOREST	FRST	1 00 N	35 25 E	56630			
CHEMURKOI SEE CHEMURKOI FOREST	FRST	1 00 N	35 25 E	56630			
CHEMURKOI FOREST SEE							
CHEMURKOI FOREST	FRST	1 00 N	35 25 E	56630			
CHEMURKOI HILL SEE CHEMURKOI	MT	0 58 N	35 25 E	56630			
CHEMUSF	AREA	0 50 N	34 28 E	56610			
CHEMUSE	RKL	0 51 N	34 28 E	56610			
CHEMUSUK	AREA	1 18 N	35 45 E	56630			
CHEMUSWA SEE CHEMUSU	PPL	0 21 N	35 07 E	56630			
CHEMUSWO	PPL	0 21 N	35 07 E	56630			
CHEMUTUM SALT LICK	LICK	0 12 S	35 10 E	56630			
CHEMWABUL	ADMD	0 27 N	35 34 E	56630			
CHEMWAPIT	STM	1 49 N	35 13 E	56630			
CHEMWAPIT SEE CHEMWAPIT	STM	1 49 N	35 13 E	56630			
CHEMWOCHOI	AREA	1 19 N	35 07 E	56630			
CHEMWOIEN	AREA	1 03 N	34 37 E	56610			
CHEMWOTE	AREA	1 06 N	34 38 E	56630			
CHEMYARIT SEE CHEMWAPIT	STM	1 49 N	35 13 E	56630			
CHENANI SEE CHANANI	PPL	1 33 S	40 03 E	56680			
CHENEKEK	AREA	2 05 N	35 12 E	56630			
CHENGO	PPL	3 51 S	39 42 E	56680			
CHENGOMO	HLL	1 27 S	33 09 E	56660			
CHENGONI SEE CHENGO	PPL	3 51 S	39 42 E	56680			
CHENGONI SUB-LOCATION	ADMD	3 46 S	39 16 E	56680			
CHENZA RIDGES	RDGE	4 10 S	38 55 E	56680			
CHEPALMACH	AREA	1 56 N	35 17 E	56630			
CHEPALUNGU FOREST	FRST	0 53 S	35 10 E	56630			
CHEPALUNGU FOREST RESERVE SEE							
CHEPALUNGU FOREST	FRST	0 53 S	35 10 E	56630			
CHEPALUNGU LOCATION	ADMD	0 56 S	35 12 E	56630			
CHEPANDA	HLL	1 05 N	35 50 E	56630			
CHEPANDA SUB-LOCATION	ADMD	1 02 N	35 55 E	56630			
CHEPARERIA	PPL	1 19 N	35 12 E	56630			
CHEPAREPTA	STM	1 21 N	35 12 E	56630			
CHEPARERIA SUB-LOCATION	ADMD	1 20 N	35 15 E	56630			
CHEPAPAN SEE ENOPOGH	STM	1 37 N	35 21 E	56630			
CHEPCHELWARECH	HLL	1 08 N	34 39 E	56630			
CHEPCHUPIK	HLL	0 53 S	35 02 E	56630			
CHEPCHOINA	STM	1 11 N	34 48 E	56630			
CHEPELION	AREA	2 20 N	35 07 E	56630			
CHEPENGOI	AREA	1 02 N	34 36 E	56610			
CHEPERELWE	STM	1 05 N	34 56 E	56630			
CHEPIKELWE	STM	1 02 N	34 51 E	56630			
CHEPITET	FRM	0 19 S	35 34 E	56630			
CHEPKAKON	HLL	0 09 N	35 49 E	56630			
CHEPKAPAT SUB-LOCATION	ADMD	1 05 N	35 55 E	56630			
CHEPKATAPE	HLL	0 53 N	36 09 E	56630			
CHEPKAYAI SUR-LOCATION SEE							
JEPKAYAI SUB-LOCATION	ADMD	0 02 N	34 43 E	56610			
CHEPKEBURE	SCH	0 02 N	34 57 E	56630			
CHEPKIGEI DAM	PND	0 49 S	35 06 E	56630			
CHEPKERERAT	CTRF	0 08 N	36 06 E	56630			
CHEPKERIAL SEE CHEPKIRIAL	AREA	2 10 N	35 09 E	56630			
CHEKRESIN	PPL	0 53 N	35 53 E	56630			
CHEKRETEREY	SCH	0 19 N	35 34 E	56630			

CHEPKIMON STM 0 55 N 34 51 E 56610
 CHEPKIRIAL AREA 1 19 N 35 53 E 56630
 CHEPKIPITAL AREA 2 10 N 35 09 E 56630
 CHEPKITALE ADMD 1 00 N 34 33 E 56610
 CHEPKITALI SUB-LOCATION SEE
 CHEPKITALE ADMD 1 00 N 34 33 E 56610
 CHEPKO RDGE 1 22 N 35 21 E 56630
 CHEPKOBEH MKT 1 28 N 35 14 E 56630
 CHEPKOBEH STM 1 28 N 35 13 E 56630
 CHEPKOBEH SUB-LOCATION ADMD 1 28 N 35 15 E 56630
 CHEPKOGHEN AREA 1 32 N 35 52 E 56630
 CHEPKOI AREA 2 12 N 35 10 E 56630
 CHEPKOISI STM 0 29 S 35 11 E 56630
 CHEPKOISI STM 0 33 S 35 14 E 56630
 CHEPKOISY SUB-LOCATION ADMD 0 23 N 35 05 E 56630
 CHEPKOLO SEE CHEPKOLON AREA 0 47 S 35 22 E 56630
 CHEPKOLOJ SUB-LOCATION ADMD 0 41 N 35 42 E 56630
 CHEPKOLON AREA 0 47 S 35 22 E 56630
 CHEPKONDOL STM 1 41 N 35 26 E 56630
 CHEPKONDOL SUB-LOCATION ADMD 1 40 N 35 26 E 56630
 CHEPKONGHO AREA 0 54 N 36 06 E 56630
 CHEPKONGONI SEE CHEPKONGONY SCH 0 04 N 35 01 E 56630
 CHEPKONGONY SCH 0 04 N 35 01 E 56630
 CHEPKONGUL AREA 0 06 N 35 41 E 56630
 CHEPKOPIT AREA 1 44 N 35 09 E 56630
 CHEPKORIA SEE CHEPKORIO ADMF 0 22 N 35 33 E 56630
 CHEPKORIO ADMF 0 22 N 35 33 E 56630
 CHEPKORIO PPL 0 23 N 35 32 E 56630
 CHEPKORIO SUB-LOCATION ADMD 0 23 N 35 33 E 56630
 CHEPKOSILEN SCH 0 27 S 35 11 E 56630
 CHEPKOSITONIK STM 0 44 S 35 22 E 56630
 CHEPKOTET HLL 1 15 N 35 26 E 56630
 CHEPKOYET VETF 0 36 S 35 08 E 56630

CHEPKURE AREA 0 51 N 34 26 E 56610
 CHEPKURE MKT 0 51 N 34 26 E 56610
 CHEPKURE SCH 0 50 N 34 26 E 56610
 CHEPKUCHUMU HLL 0 19 N 35 51 E 56630
 CHEPKUCHUMU FOREST FRST 0 19 N 35 51 E 56630
 CHEPKULOJ AREA 2 26 N 35 05 E 56630
 CHEPKULOJ STM 2 39 N 35 07 E 56630
 CHEPKUM PPL 0 19 N 35 37 E 56630
 CHEPKUMIA MKT 0 08 N 34 56 E 56630
 CHEPKUMIA LOCATION ADMD 0 08 N 34 57 E 56630
 CHEPKUM SUB-LOCATION ADMD 1 00 N 35 36 E 56630
 CHEPKUNYUK MKT 0 09 N 35 13 E 56630
 CHEPKUNYUK MKT 0 09 N 35 14 E 56630
 CHEPKURVO STM 0 30 N 35 47 E 56630
 CHEPKUTIN RSV 0 54 N 35 37 E 56630
 CHEPKUVAI SCH 0 48 N 34 40 E 56610
 CHEPLAMBUS SEE CHEPLEMBUS CTRF 0 17 N 35 45 E 56630
 CHEPLANGET MKT 0 39 S 35 08 E 56630
 CHEPLANGET SCH 0 38 S 35 08 E 56630
 CHEPLANGET SUB-LOCATION ADMD 0 39 S 35 08 E 56630
 CHEPLEL PK 0 16 S 35 14 E 56630
 CHEPLELAIBEI STM 0 34 N 35 01 E 56630
 CHEPLELEVI SEE CHEPLELAIBEI STM 0 34 N 35 01 E 56630
 CHEPLELWA EST 0 52 S 35 05 E 56630
 CHEPLELWA HLL 0 52 S 35 05 E 56630
 CHEPLELWA SUB-LOCATION ADMD 0 50 S 35 04 E 56630
 CHEPLEMBUS CTRF 0 17 N 35 45 E 56630
 CHEPLIL ADMF 1 16 N 35 38 E 56630
 CHEPLOSKE RSTW 0 24 N 35 26 E 56630
 CHEPMET HLL 1 19 N 34 56 E 56630
 CHEPNG*AINA SCH 0 45 S 35 21 E 56630
 CHEPNG*ISIMBUT DAN PND 0 57 S 35 10 E 56630
 CHEPOTINI SEE CHEPOLOL STM 1 34 N 35 15 E 56630

CHEPOLOL	STM	1 34 N	35 15 E	56630			
CHEPROPO1	AREA	2 02 N	35 20 E	56630			
CHEPROPO1	STM1	2 03 N	35 26 E	56630			
CHEPROPRO SEE CHEPROPO1	AREA	2 02 N	35 20 E	56630			
CHEPROPRO SEE CHEPROPO1	STM1	2 03 N	35 26 E	56630			
CHEPRURE	STM	1 12 N	34 44 E	56630			
CHEPSABU	HLL	0 19 N	35 48 E	56630			
CHEPSAMO	STM	0 24 N	35 34 E	56630			
CHEPSCHBEI DAM	PND	0 54 S	35 06 E	56630			
CHEPSONOI	HKT	0 11 N	34 57 E	56630			
CHEPSWERTA	HKT	0 04 S	35 04 E	56630			
CHEPTABES SEE CHEPTERES	STM	0 29 S	35 13 E	56630			
CHEPTABES ESTATE	EST	0 29 S	35 16 E	56630			
CHEPTAGUP	AREA	0 52 S	35 20 E	56630			
CHEPTAI	AREA	0 51 N	34 28 E	56610			
CHEPTAI	HKT	0 48 N	34 28 E	56610			
CHEPTAI	SCH	0 49 N	34 27 E	56610			
CHEPTAK	STM	0 26 N	35 38 E	56630			
CHEPTAKENYA	HLL	2 58 N	34 52 E	56630			
CHEPTALAL SEE							
CHEPTALAL SUB-LOCATION	ADMD	0 77 S	35 22 E	56630			
CHEPTALAL SEE CHAPTALAL	SCH	0 37 S	35 23 E	56630			
CHEPTALELVEI SUB-LOCATION	ADMD	0 56 S	35 17 E	56630			
CHEPTAMET	AREA	1 37 N	35 18 E	56630			
CHEPTANDAN	STM	2 19 N	35 05 E	56630			
CHEPTANGULGE	ST1	0 52 S	35 25 E	56630			
CHEPTAPA	AREA	1 40 N	35 19 E	56630			
CHEPTARAM ESCARPMENT	SCRP	1 40 N	35 18 E	56630			
CHEPTAPEI	STM	1 00 S	35 16 E	56630			
CHEPTARIT	HKT	0 19 N	35 10 E	56630			
CHEPTARIT	STM	0 01 N	34 47 E	56600			
CHEPTARIT	STM	0 18 N	35 06 E	56630			
CHEPTARRE SEE CHAPTALAL	SCH	0 37 S	35 23 E	56630			
CHEPTARRE SUB-LOCATION SLT							
CHAPTALAL SUB-LOCATION	ADMD	0 37 S	35 22 E	56630			
CHEPTEBEI DAM	PND	0 48 S	35 08 E	56630			
CHEPTERES	AREA	0 58 S	35 20 E	56630			
CHEPTERES	STM	0 29 S	35 13 E	56630			
CHEPTERES ESTATE SEE							
CHEPTABES ESTATE	EST	0 29 S	35 16 E	56630			
CHEPTENDEN	STM	1 04 N	34 41 E	56600			
CHEPTENYE	CTRF	0 22 S	35 11 E	56630			
CHEPTERET	CTRF	0 14 N	35 08 E	56630			
CHEPTERR FORD	FORD	1 51 N	35 27 E	56630			
CHEPTERWAI	CTRF	0 31 N	34 56 E	56630			
CHEPTERWAI SUB-LOCATION	ADMD	0 32 N	34 55 E	56630			
CHEPTERWAI SEE CHEPTERWAI	CTRF	0 31 N	34 56 E	56630			
CHEPTET SEE CHEPTERET	CTRF	0 14 N	35 08 E	56630			
CHEPTIM	AREA	0 10 N	34 49 E	56610			
CHEPTIL	SCH	0 29 N	35 08 E	56630			
CHEPTILMERIL	AREA	1 46 N	35 25 E	56630			
CHEPTILDON	STM	0 58 N	35 31 E	56630			
CHEPTOIGAN	STM	0 45 N	34 49 E	56610			
CHEPTOIN	STM	1 01 N	34 34 E	56610			
CHEPTONGE	PPL	0 56 N	35 30 E	56630			
CHEPTONGE SUB-LOCATION	ADMD	0 56 N	35 31 E	56630			
CHEPTOROPLET	SCH	0 23 S	35 12 E	56630			
CHEPTUJMET	AREA	1 05 N	36 14 E	56630			
CHEPTUIYET	RH	0 33 S	35 11 E	56630			
CHEPTUIYET	SCH	0 29 S	35 03 E	56630			
CHEPTUIYET	STM	0 58 S	35 21 E	56630			
CHEPTUKOL	AREA	1 29 N	35 47 E	56630			
CHEPTULEL	AREA	1 24 N	35 34 E	56630			
CHEPTULIL	AREA	1 17 N	35 31 E	56630			
CHEPTULU	CTRF	0 08 N	34 52 E	56610			
CHEPTULYER	SCH	0 32 S	35 11 E	56630			

CHEPTUNET SEE CHEPMET	HLL	1 19 N	34 56 E	56630	CHERIROITA	STM	0 44 S	35 14 E	56630
CHEPTUNYO PANGI	HLLS	0 25 N	35 46 E	56630	CHERKAROL	STM	0 19 N	35 33 E	56630
CHEPTUPAK	HLL	0 06 N	36 05 E	56630	CHERONGE	PPL	0 27 S	36 58 E	56640
CHEPTWECH	CTRF	0 36 S	35 38 E	56630	CHERONGE	AREA	0 27 S	36 58 E	56640
CHEPULAI SEE CHEPKULOI	STM	2 39 N	35 07 E	56630	CHERONGE I	STM	0 19 S	35 05 E	56630
CHEPULFI SEE CHEPKULOI	STM	2 39 N	35 07 E	56630	CHERONGIL SEE CHERONGET	STM	0 19 S	35 05 E	56630
CHEPUMFT HILL SEE CHEPMET	HLL	1 19 N	34 56 E	56630	CHESABET	STM	1 26 N	35 42 E	56630
CHEPUNYAL	PPL	1 30 N	35 10 E	56630	CHESAGON SEE CHESEGON	CTRF	1 18 N	35 37 E	56630
CHEPUNYAL	CHPP	1 37 N	35 17 E	56630	CHESAKAKI	PPL	0 48 N	34 30 E	56610
CHEPUNYAL HILLS	HLLS	1 37 N	35 15 E	56630	CHESALOP SEE CHESOLOP	HLL	0 12 N	35 49 E	56630
CHEPURWA	AREA	2 03 N	35 13 E	56630	CHESAMISI	SCH	0 50 N	34 47 E	56610
CHEPUSINKAPA	HLL	2 02 N	35 14 E	56630	CHESAULMET	AREA	0 17 N	36 08 E	56630
CHEPUWUT SEE KAPIWUT	AREA	1 40 N	35 20 E	56630	CHESAULMET	HLL	0 25 N	36 11 E	56630
CHEPWOSTIYET	SCH	0 50 S	35 10 E	56630	CHESAWACH	STM	1 24 N	34 55 E	56630
CHEPYEGOPIS	MRT	0 22 N	35 01 E	56630	CHESFGON	CTRF	1 18 N	35 37 E	56630
CHEPYUNGEI	STM	0 26 N	36 12 E	56630	CHESERA	SPNG	1 26 N	35 08 E	56630
CHERA	HSSN	0 22 S	37 41 E	56660	CHESERA	STM	1 33 N	35 05 E	56630
CHERANGANI SEE CHERANGANY	PP	0 59 N	35 13 E	56630	CHESERA SUB-LOCATION	ADMD	1 32 N	35 06 E	56630
CHERANGANI SEE CHERANGANY	SOCF	0 59 N	35 10 E	56630	CHESERO SUB-LOCATION	ADMD	0 24 N	34 52 E	56610
CHERANGANI HILLS SEE					CHESETAN	SCH	1 04 N	35 37 E	56630
CHERANGANY HILLS	HLLS	1 15 N	35 27 E	56630	CHESKTAN SUB-LOCATION	ADMD	1 03 N	35 08 E	56630
CHERANGANY	PP	0 59 N	35 13 E	56630	CHESEWEO	STM	1 22 N	34 54 E	56630
CHERANGANY	SOCF	0 59 N	35 10 E	56630	CHESILYOT	SCH	0 40 S	35 12 E	56630
CHERANGANY HILLS	HLLS	1 15 N	35 27 E	56630	CHESIMOT	STM	0 25 S	35 14 E	56630
CHERANGANY LOCATION	ADMD	1 05 N	35 16 E	56630	CHESINGOP	HLL	1 03 N	34 34 E	56610
CHERA PLAIN	PLN	2 49 N	38 48 E	56660	CHESIRA SEE CHESERA	SPNG	1 26 N	35 08 E	56630
CHEREREHET	AREA	0 22 N	35 46 E	56630	CHESIRA SEE CHESERA	STM	1 33 N	35 05 E	56630
CHERIAL	STM	0 41 N	35 48 E	56630	CHESIRA SUB-LOCATION SEE				
CHERIAL FOREST	FRST	0 40 N	35 49 E	56630	CHESERA SUB-LOCATION	ADMD	1 32 N	35 06 E	56630
CHERIAL FOREST RESERVL SEE					CHESIRIM	SPNG	0 30 N	36 15 E	56630
CHERIAL FOREST	FRST	0 40 N	35 49 E	56630	CHESIRIMION	AREA	2 18 N	35 04 E	56630
CHERIBO	SCH	0 18 S	35 15 E	56630	CHESMARAPA	AREA	0 02 S	39 24 E	56670
CHERIBO	SCH	0 20 S	35 00 E	56630	CHESOEN	SCH	0 42 S	35 17 E	56630

CHESOI	PPL	1 04 N	35 36 E	56630	CHIANONDU	STM	1 38 S	37 37 E	56680
CHESOI	AREA	1 04 N	35 36 E	56630	CHIAPAN	STM	2 22 N	35 07 E	56630
CHESOI	STM	1 04 N	35 37 E	56630	CHIAWANGO	STM	1 19 S	37 33 E	56660
<u>CHESOI SUB-LOCATION</u>	ADMD	1 04 N	35 35 E	56630	CHIBA	PPL	0 41 S	37 20 E	56640
CHESOLOP	AREA	0 30 N	35 42 E	56630	CHIBELET CDNE	HLL	2 33 N	36 04 E	56630
CHESOLOP	HLL	0 12 N	35 49 E	56630	CHIBILIL	HLL	3 06 N	34 35 E	56630
CHESONGOCH	SCH	1 08 N	35 38 E	56630	CHIBIT	HLL	0 41 N	36 17 E	56630
CHESOR	AREA	2 11 N	35 12 E	56630	CHIBOSAN	STM	1 00 N	34 48 E	56630
CHESSERA SEE CHESERA	SPNG	1 26 N	35 08 E	56630	CHICKMUNU SEE CHIAKAMUNU	MKT	1 08 S	36 37 E	56640
CHESSERA SEE CHESERA	STM	1 33 N	35 05 E	56630	CHIDALUNI	STM	3 57 S	39 39 E	56680
CHESUBIT	STM	1 21 N	34 53 E	56630	CHIDUTANI SEE KIDUTANI	PPL	3 46 S	39 43 E	56680
CHESUMBAT	HLL	1 04 N	34 31 E	56610	CHIEF UKU DAM	PND	1 17 S	37 18 E	56660
CHESUMWE	STM	1 13 S	34 41 E	56600	CHIEF UKUS DAM SEE CHIEF UKU DAM	PND	1 17 S	37 18 E	56660
CHETHUMA SEE CHESIMOT	STM	0 25 S	35 14 E	56630	CHIKO	PPL	1 09 S	36 38 E	56640
CHETUMU	STM	0 24 S	35 16 E	56630	CHIEMU	STM	2 57 S	38 07 E	56680
CHESJI POINT	PT	0 09 S	34 05 E	56620	CHIEMU CPATER	CRTR	2 57 S	38 05 E	56680
CHEVANI SEE CHEWANI	PPL	1 25 S	40 01 E	56680	CHIEMI FOREST	FRST	0 23 S	37 02 E	56640
CHEVOSERI SEE CHEBOSERON	STM	0 23 S	35 11 E	56630	CHIFFIRI SEE CHIFIRI	PPL	1 18 S	39 42 E	56680
CHEWANI	PPL	1 25 S	40 01 E	56680	CHIFIRI	PPL	1 18 S	39 42 E	56680
CHEWARAIN	AREA	1 02 N	35 57 E	56630	CHIGA	CRTR	0 06 S	34 51 E	56620
CH'EM BAHIR SEE STEFANIE, LAKE	LK	4 38 N	36 57 E	56600	CHIGANGUNI	HLL	2 52 S	39 40 E	56680
CHEWELE	PPL	1 10 S	39 58 E	56680	<u>CHIGA SUB-LOCATION</u>	ADMD	0 05 S	34 55 E	56620
CHEWOYET	STM	1 14 N	35 07 E	56630	CHIGOWE	AREA	4 21 S	39 20 E	56680
CHIAKAMUNU	MKT	1 08 S	36 37 E	56640	<u>CHIGWE SUB-LOCATION</u>	ADMD	3 50 S	39 42 E	56680
CHIAMBITI	STM	1 56 S	37 32 E	56660	CHIKOLA	AREA	4 13 S	39 34 E	56680
CHIAMBULTI	STM	1 30 S	37 40 E	56660	CHIKUU	STM	0 19 S	37 42 E	56660
CHIAMETHUTI	STM	1 02 S	36 45 E	56640	CHILATI	HLL	1 14 S	34 39 E	56620
CHIANANDA	PPL	0 25 S	37 38 E	56660	CHILIBA	SCH	0 32 N	34 26 E	56610
CHIANDA	SCH	0 15 S	34 20 E	56620	CHILKAPAROTU	AREA	2 46 N	39 12 E	56670
CHIANDONGA	AREA	1 11 S	37 24 E	56660	<u>CHILULU SUB-LOCATION</u>	ADMD	3 48 S	39 39 E	56680
CHIANGIMA	STM	1 48 S	37 44 E	56660	CHIMAGONJA	MKT	0 12 N	35 00 E	56630
CHIANGUKO	HLL	1 25 S	37 18 E	56660	CHIMANGETI	CRTR	0 26 N	34 54 E	56610
CHIANGULU	HLLS	1 11 S	37 58 E	56660	CHIMBICHI	SCH	0 57 S	36 53 E	56640

CHIMERA	HLL	3 58 S	39 33 E	56680					
CHIMTAKUPUI	AREA	1 44 N	35 12 E	56630	CHITAGO	SCH	0 57 S	34 52 E	56620
CHIMUJE	MKT	0 28 N	34 54 E	56610	CHITANGA TANGANI, HLIMA SEE				
CHIMUKUNG'I SEE KIMUKUNG	SCM	0 41 N	34 32 E	56610	KITANGA TANGANI, HLIMA	HLLS	2 35 S	40 22 E	56680
CHINAYO	HLL	1 17 S	34 37 E	56620	CHITEHI	STM	0 22 S	36 33 E	56640
					CHITGHI	STM	0 22 S	36 34 E	56640
CHINATO	SHSE	1 16 S	34 36 E	56620	CHITUAMBUGI	STM	0 18 S	37 31 E	56660
CHINATO HILL SEE MAHETA	HLL	1 14 S	34 39 E	56620					
CHINDIKASI ISLAND SEE					CHIUNGUNI	STM	1 51 S	37 32 E	56660
SHINDAKAZI ISLAND	ISL	2 11 S	40 58 E	56680	CHIVARA SEE KIWARA	HLL	3 41 S	39 42 E	56680
CHINDUNDA	STM	0 39 S	34 58 E	56620	CHIVI SEE NOEDE ISLAND	ISL	0 13 S	34 07 E	56620
CHINDUNGUNI	AREA	4 19 S	39 31 E	56680	CHIVA	STM	1 55 S	37 32 E	56660
					CHIZINGO SEE KIZINGO	HLL	3 47 S	39 40 E	56680
CHINGA	HFG	0 34 S	36 57 E	56640					
CHINGA	STM	0 34 S	36 58 E	56640	CHIBA	PPL	2 26 N	38 03 E	56660
CHINGA COFFEE NURSERY	NSY	0 34 S	36 57 E	56640	CHIBA, GOF	CRTR	2 25 N	38 03 E	56660
CHINGA FOREST GUARD POST	STNF	0 34 S	36 50 E	56640	CHOBO, EL	VLL	3 40 N	39 47 E	56670
CHINGA LOCATION	ADMD	0 35 S	36 54 E	56640	CHOCAA SEE CHUKAA	AREA	3 15 S	37 44 E	56680
					CHOCHE, BUR	HLL	2 50 N	40 35 E	56670
CHINGA ROAD	ROAD	0 33 S	36 51 E	56640					
CHINGEPIA ROCK	RKL	0 50 S	37 41 E	56660	CHPCHI, BUR SEE CHOCHE, BUR	HLL	2 50 N	40 35 E	56670
CHINGEPOTI	STM	1 07 S	36 48 E	56640	CHOF	HLL	0 19 N	35 36 E	56630
CHINGWEDE	PPL	4 30 S	39 27 E	56680	CHOGOI	STM	0 58 N	34 37 E	56610
CHINOTI, LAC SEE KOLEJO, LAGA	STPT	1 08 S	41 49 E	56600	CHOGORIA	CTRF	0 14 S	37 37 E	56660
					CHOGORIA SUB-LOCATION	ADMD	0 14 S	37 38 E	56660
CHIONARIGE	PPL	0 16 S	37 56 E	56660					
CHIPDEP	AREA	2 43 N	39 12 E	56670	CHOICHUF, LAGA	STMI	2 32 N	38 53 E	56600
CHIPKIPIMA	STM	0 50 N	34 50 E	56600	CHOICHUFF, LAGA SEE CHICHUF, LAGA	STMI	2 32 N	38 53 E	56600
CHIPKUNYU SEE CHEPKUNYUK	MKT	0 09 N	35 14 E	56630	CHOICHUFFO, LAGA SEE				
CHIRI-CHIRO	STM	0 46 S	34 49 E	56620	CHOICHUF, LAGA	STMI	2 32 N	38 53 E	56600
					CHOKAA	AREA	3 15 S	37 44 E	56680
CHIROHO	PPLY	1 16 S	36 48 E	56650	CHOKE	PPL	3 22 S	38 23 E	56680
CHIRTE MIYASA SEE CHIRTE MIYESA	PPL	2 07 S	39 39 E	56680					
CHIRTE MIYESA	PPL	2 07 S	39 39 E	56680	CHOKICHOK	VLL	3 09 N	35 45 E	56630
CHIRTE MIYESA	AREA	2 04 S	39 40 E	56680	CHOLOLO	RNCH	0 24 N	36 57 E	56630
CHISA WAPSESA	HLLS	3 44 N	37 55 E	56660	CHOMBO	STM	4 07 S	39 29 E	56680
					CHOMBONI	PPL	1 59 S	37 25 E	56660
CHISIMANI SEE					CHOME	AREA	1 50 S	38 14 E	56660
KISIMANI SUB-LOCATION	ADMD	3 58 S	39 35 E	56680					
					CHOMIEK	PND	0 06 N	36 05 E	56630

CHOMISVA	SCH	0 15 N	35 01 E	56630	CHORWA	AREA	1 44 N	35 24 E	56630
CHOMO	PPL	0 53 S	36 53 E	56640	CHOTO	AREA	1 50 N	35 20 E	56630
CHOMO	SCH	0 54 S	36 53 E	56640	CHOW BAMP SEE STEFANIE, LAKE	LK	4 38 N	36 50 E	56600
CHOROGONDY E STATE SEC					CHOVEI	AREA	2 08 N	35 11 E	56630
CHOROGONDY E STATE	EST	0 22 S	35 22 E	56630	CHRISTMAS FALLS	FLLS	0 27 S	35 24 E	56630
CHOROGONDY E STATE	EST	0 22 S	35 22 E	56630					
CHORONG FALLS	FLLS	0 26 S	35 20 E	56630	CHSYTANI	AREA	1 29 S	37 49 E	56660
CHOMO SUB-LOCATION	ADMD	0 54 S	36 54 E	56640	CHUA DAM	PND	1 25 S	37 45 E	56660
CHONGONI	AREA	2 10 S	40 59 E	56690	CHUERE SEE CHWELE	STM	0 25 N	34 35 E	56610
CHONGONI, RAS SEE SHONGONI, RAS	PT	2 12 S	41 01 E	56680	CHUFA	HLL	3 18 N	39 26 E	56670
CHONGWANI	HLL	1 42 S	38 14 E	56660	CHUGU	MSSW	0 03 N	37 40 E	56660
CHONYE	PPL	3 47 S	39 41 E	56680	CHUGU SUB-LOCATION	ADMD	0 04 N	37 40 E	56660
CHONYE SUB-LOCATION	ADMD	3 54 S	39 35 E	56680	CHUI	PPL	0 40 S	37 01 E	56640
CHONTI SEE CHONYE SUB-LOCATION	ADMD	3 54 S	39 35 E	56680	CHUI	FRM	0 07 N	36 16 E	56630
CHONYI SEE CHONYE	PPL	3 47 S	39 41 E	56680	CHUI	HLL	0 59 S	38 18 E	56660
CHONYI LOCATION	ADMD	3 45 S	39 47 E	56680	CHUI ESTATE	EST	1 01 S	37 14 E	56640
CHOONBA	STM	1 06 S	36 52 E	56640	CHUINI SUB-LOCATION	ADMD	4 37 S	39 10 E	56680
CHOPA GOF SEE CHOBA, GOF	CRTR	2 25 N	38 03 E	56660	CHUKA	PPL	0 20 S	37 39 E	56660
CHOPO	AREA	0 58 N	38 04 E	56660	CHUKALESID	HLL	2 45 N	40 36 E	56670
CHOP PLAIN	PLN	3 25 N	38 44 E	56660	CHUKIA	HLL	3 30 S	38 36 E	56680
CHOP SUB-LOCATION	ADMD	0 19 N	35 36 E	56630	CHUKULUKONG	STM	3 12 N	34 46 E	56630
CHOPUTINA	HLL	1 35 N	35 01 E	56630	CHULA	HLL	0 26 S	34 10 E	56620
CHORHEYEN	AREA	2 07 N	35 18 E	56630	CHULAIMBO	SCH	0 02 S	34 38 E	56620
CHORINGO SEE					CHULBI SEE STEFANIE, LAKE	LK	4 38 N	36 50 E	56600
CHAURINGO SUB-LOCATION	ADMD	3 53 S	39 38 E	56680	CHULUNI	MKT	1 25 S	38 02 E	56660
CHORNI	HLL	1 04 S	38 03 E	56660	CHULUNI SEE CHALANI	STM	3 39 S	39 41 E	56680
CHORO	HLL	0 31 N	38 05 E	56660					
CHORR CHORO	STM	4 23 S	39 17 E	56680	CHUNA, MELKA	WTRH	1 05 N	39 18 E	56660
CHOROD, EMURUA	HLL	2 45 N	35 05 E	56630	CHUNASAI SEE CHEMOSIT	STM	0 29 S	35 13 E	56630
CHOROG, MURUA	HLL	4 04 N	34 06 E	56630	CHUMBIRI	HLL	0 44 S	37 18 E	56640
CHOROG, MURUA	HLL	4 06 N	34 06 E	56630	CHUNA FOPEST	FRST	4 33 S	39 10 E	56680
CHOROM	AREA	1 52 N	35 11 E	56630	CHUNGE	SCH	0 52 S	34 25 E	56620
CHORORGET	PPL	0 24 N	35 35 E	56630	CHUNONI SECTION	ADMD	2 13 S	40 10 E	56680
					CHUNYU	STM	2 04 S	37 44 E	56660
					CHURA	PPL	1 13 S	36 42 E	56640

CHURKURO	AREA	2 58 N	38 44 E	56660	COKEPERIA	PPL	0 26 S	76 21 E	56630
CHURO	PP	0 46 N	36 25 E	56630	COLBIO SEE KOLBIO	PPL	1 09 S	41 12 E	56670
CHURO	SPNG	0 46 N	36 24 E	56630	COLBIO, LACH SEE KOLBIO, LAGA	STMT	1 08 S	41 49 E	56600
CHURO SEE CHARO	STMT	1 38 N	36 20 E	56630	COMO FARM SEE KOMO FARM	FRM	1 03 S	37 03 E	56640
CHURO RESERVE	LDU	0 50 N	36 20 E	56630	CONCH, LAKE	LK	2 37 S	37 31 E	56630
CHURPT	CH	0 76 S	37 40 E	56660	COOKE, NAMBALA SEE KOKE, NAMBALA	WTRH	0 25 N	38 25 E	56660
CHWARA	AREA	4 37 S	39 22 E	56680	CORYNDON FALLS	FLLS	0 29 S	75 22 E	56630
CHWELLE	MKT	0 44 N	34 35 E	56610	CORYNDON FARM	FRM	1 14 S	36 42 E	56640
CHWELE	SCH	0 46 N	34 33 E	56610	CORYNDON PEAK	PK	0 10 S	37 20 E	56660
CHWELE	STM	0 25 N	34 35 E	56610	COTSWOLD ESTATE	EST	1 10 S	36 52 E	56640
CHWELE SUB-LOCATION	ADMP	0 45 N	34 36 E	56610	COUSINS CORNER	RDCJ	1 02 N	35 07 E	56630
CHWOLHA SEE OKANDI	STM	0 46 S	74 14 E	56620	CRANHURST ESTATE	EST	1 04 S	37 00 E	56640
CHYULU	MT	2 36 S	37 51 E	56600	CRATER LAKE	LK	0 47 S	36 16 E	56630
CHYULU SEE					CREACOMBE ESTATE	EST	0 23 S	36 57 E	56640
WEST CHYULU GAME CONSERVATION AREA	RESW	2 32 S	37 45 E	56630	CRESCENT HILL	HLL	0 18 S	36 05 E	56630
CHYULU GAME CONSERVATION AREA	RESW	2 46 S	37 34 E	56630	CRESCENT ISLAND	ISL	0 46 S	36 24 E	56630
CHYULU RANGE	MTS	2 35 S	37 50 E	56600	CUGNO SEE KUNYO	AREA	1 30 N	41 00 E	56600
CHYULU TWO	HLL	2 47 S	37 58 E	56600	CULLEN DAIRY	DARY	0 00	35 35 E	56630
CHYULU WATER TANK	RSV	2 21 S	37 50 E	56660	CULTS ESTATE	EST	0 24 S	36 57 E	56640
CIANDA ESTATE	EST	1 08 S	36 46 E	56640	CURLING POND	LK	0 09 S	37 19 E	56660
CIMBRIA FARM	FRM	0 11 S	35 54 E	56630	CURSA SEE KURRSA, LAGA	STMT	4 06 N	37 04 E	56600
CINON	SCH	0 58 N	35 34 E	56630	CYRONDON FARM SEE CORYNDON FARM	FRM	1 14 S	36 42 E	56640
CITADEL, THE SEE KANJWIAT	MT	0 12 S	36 37 E	56640					
CITUAMRUGI SEE CHITUAMRUGI	STM	0 18 S	37 31 E	56660					
CITY ESTATE	PPLX	1 17 S	36 46 E	56650					
CLARK PATCH	SHOL	2 16 S	41 01 E	56680					
CLENA DUI SEE KILENA DUI	PPL	1 36 S	39 32 E	56680	DABA	PPL	1 34 S	39 27 E	56680
CLOSEBURN ESTATE	EST	1 12 S	36 47 E	56650	DABA	AREA	0 29 N	38 21 E	56680
CLOVELLY ESTATE	EST	1 10 S	36 53 E	56640	DABACHA	CRTP	4 05 N	37 26 E	56660
COAST LAND UNIT	LDU	3 45 S	39 25 E	56680	DABACHA	MT	4 05 N	37 26 E	56660
COAST PROVINCE	ADMD	3 00 S	39 30 E	56680	DABA DER SEE DABADERA	AREA	0 28 N	40 54 E	56670
COAST REGION SEE COAST PROVINCE	ADMD	3 00 S	39 30 E	56680					
COBEI SEE GOREI	SCH	0 06 S	34 19 E	56620					

DABA DER SEE DABADERA	WTRH	0 24 N	40 41 E	56670			
DABA DER	WTRH	1 22 N	40 06 E	56670	DADACHA KORMA ADI	AREA	3 54 N 40 46 E 56670
DABADERA	AREA	0 28 N	40 54 E	56670	DADACHA MOSA	AREA	2 31 N 38 55 E 56670
DABADERA	WTRH	0 24 N	40 41 E	56670	DADACHA OBO	AREA	3 32 N 38 47 E 56660
DABA HUKA	AREA	2 43 N	39 32 E	56670	DADAPO	STM	1 17 N 36 47 E 56630
					DADAVU SEE CADAPO	STM	1 17 N 36 47 E 56630
DAPANABLI	HLL	3 22 N	37 05 E	56660			
DAPAP	AREA	1 44 N	40 14 E	56670	DADDACA SEE DADACHA KOPMA ADI	AREA	3 54 N 40 46 E 56670
DABA PE	AREA	3 19 N	40 35 E	56670	DAD DOGH	WTRH	0 46 N 40 47 E 56670
DAPASAMOGA	AREA	1 42 N	38 25 E	56660	DADECH GAGES	AREA	2 03 S 39 33 E 56680
DABASIDI	HLL	0 47 N	38 15 E	56660	DADECH JEPE	WTRH	1 56 S 39 03 E 56680
					DADECH GN AJOO	AREA	2 11 N 40 55 E 56670
DABA SIII	AREA	2 37 N	40 53 E	56670			
DABASO	HLL	2 41 S	39 36 E	56680	DADILASH	AREA	0 26 N 39 34 E 56670
DABASO, REBEL SEE DIBANDIBA	HLL	4 07 N	37 25 E	56600	DADOL	AREA	1 54 N 40 58 E 56670
DABASO POCK	RKL	3 22 S	39 59 E	56680	DADOLE	WTRH	1 58 S 39 04 E 56680
DABASSA SEE DAMRAS	WTRH	2 22 N	40 02 E	56670	DADONI	HLL	1 58 S 37 56 E 56660
					DADU SALA OKAUTI	AREA	0 42 S 39 38 E 56680
DABASSO SEE DABASO	HLL	2 41 S	39 36 E	56680			
DABASSO POCK SLE DABASSO POCK	RKL	3 22 S	39 59 E	56680	DAFAM	WTRH	1 42 S 40 15 E 56670
DABEIT	AREA	3 56 N	41 34 E	56670	DAFAT, LAGA	STM	2 49 N 38 52 E 56660
DABEPA SEE GEBEPA	HLL	0 01 N	38 26 E	56660	DAFINA ESTATE	EST	1 06 N 35 05 E 56630
DABIDA	PPL	3 25 S	38 18 E	56680	DAGALAB	WTRH	1 49 N 40 37 E 56670
					DAGAMRA	PPL	3 11 S 39 56 E 56680
<u>DABIDA AND SAGALLA SECTION</u>							
DABIPA	ADMD	3 23 S	38 13 E	56680	DAGAMRA	AREA	3 11 S 39 56 E 56680
DACHISA	WTRH	1 29 N	40 04 E	56670	<u>DAGAMRA LOCATION</u>	ADMD	3 08 S 39 58 E 56680
DACUAGALLA SEE MAGALLA	HLL	3 31 N	39 00 E	56660	DAGHANI	AREA	3 26 N 37 34 E 56660
DADAAB	APCA	3 57 N	37 40 E	56600	DAGOPE SEE DAGORETTI	RSTN	1 17 S 36 42 E 56650
	MKT	0 04 N	40 19 E	56670	DAGORETTI SEE DAGORETTI	RSTN	1 17 S 36 42 E 56650
DADAAB	WLL	0 04 N	40 19 E	56670			
DAD-ABAS	AREA	0 45 S	39 56 E	56670	DAGOPETTI	PPL	1 18 S 36 46 E 56650
DAD-ABAS SEE DAD-ABAS	AREA	0 45 S	39 56 E	56670	DAGOPETTI	AREA	1 17 S 36 41 E 56650
DADAPO DIMA	HLL	0 36 N	38 20 E	56660	DAGORETTI	SCH	1 16 S 36 41 E 56640
DADAPO RFSELESA	HLL	0 39 N	38 18 E	56660	DAGORETTI	RSTN	1 17 S 36 42 E 56650
					DAGORETTI CORNER SEE DAGORETTI	PPL	1 18 S 36 46 E 56650
DADACHA A-WAL EDA	AREA	4 10 N	40 32 E	56670			
DADACHA EDDO GALLALO	AREA	4 01 N	40 14 E	56670	DAGORETTI FOREST	FRST	1 17 S 36 40 E 56640
DADACHA IRE SA	AREA	3 24 N	39 24 E	56670	DAGORETTI FOREST MESERVE SEE		
					DAGORETTI FOREST	FRST	1 17 S 36 40 E 56640

<u>DAGOPEITI</u> LOCATION	ADMD	1 17 S	36 43 E	56640			
<u>DAGO</u> SUB-LOCATION	ADMD	0 03 S	34 45 E	56620			
DAGURUGURUEI	AREA	1 10 S	35 12 E	56630			
DAKA	HLL	3 31 N	38 57 E	56660			
DAKA, NAMBALA	WTRM	0 28 N	38 28 E	56660			
DAKA AJOF	HLL	3 01 N	38 47 E	56660			
DAKA BARU	AREA	3 11 N	40 54 E	56670			
DAKA BAWP	AREA	4 03 N	40 13 E	56670			
DAKADIMA HILLS SEE DAKADIMA	HLL	2 25 S	39 24 E	56680			
DAKADOPR	HLL	0 46 N	38 28 E	56660			
DAKAPUKA SEE DAKABUKO	HLL	2 55 S	39 38 E	56680			
DAKABUKO	AREA	2 55 S	39 40 E	56680			
DAKABUKO	HLL	2 55 S	39 38 E	56680			
DAKACHA	PPL	3 01 S	39 48 E	56680			
DAKACHA	AREA	3 00 S	39 48 E	56680			
DAKACHA	HLL	2 59 S	39 47 E	56680			
DAKACHA, MALKA SEE DAKACHA, MALKA	FORD	3 57 N	41 31 E	56680			
DAKACHA DOWATA	HLL	3 58 N	40 01 E	56670			
DAKA CHOP	HLL	3 32 N	38 34 E	56660			
DAKA CHOMA	AREA	3 26 N	39 24 E	56670			
DAKA DADABA	AREA	3 50 N	41 19 E	56670			
DAKADAKOTHA	HLL	2 23 S	39 24 E	56680			
DAKA DANK SEE MUMOMVE	HLL	1 58 S	38 46 E	56660			
DAKADIEMA HILL SEE DAKADIMA	HLL	2 27 S	39 23 E	56680			
DAKADIM	AREA	0 37 N	38 06 E	56660			
DAKA DIMA	HLL	3 16 N	39 03 E	56660			
DAKA DIMA	HLL	3 55 N	39 58 E	56670			
DAKADIMA	AREA	0 45 N	38 17 E	56660			
DAKADIMA	HLL	2 25 S	39 24 E	56680			
DAKADIMA	HLL	2 27 S	39 23 E	56680			
DAKADIMA	HLL	2 45 N	40 42 E	56670			
DAKADIMA	HLL	3 06 N	38 51 E	56660			
DAKA HOPR	AREA	2 50 N	39 54 E	56670			
DAKAJI, LAGA	STMI	1 22 S	40 00 E	56680			
DAKA KAT	HLL	3 32 N	38 40 E	56660			
DAKALAFU	HLL	2 28 N	40 57 E	56670			
DAKA LAVA	HLL	2 52 N	39 41 E	56670			
DAKANI SEE SYAMATANI	HLL	1 52 S	38 24 E	56660			
DAKARA	HLL	2 20 N	37 54 E	56660			
DAKARA	HLL	3 17 N	37 41 E	56660			
DAKARA, GIMBI SEE DAKARA, KUBI	HLL	3 28 N	39 22 E	56680			
DAKARA, GOF	CRTP	2 20 N	37 54 E	56660			
DAKARA, GOF	CRTR	2 27 N	38 05 E	56660			
DAKARA, GOF	CRTP	2 38 N	37 57 E	56660			
DAKARA, KIBI SEE DAKARA, KUBI	HLL	0 53 N	38 45 E	56660			
DAKARA, KUBI (KENYA)	HLL	3 28 N	39 22 E	56680			
DAKATCHA SEC DAKACHA	PPL	3 01 S	39 48 E	56680			
DAKATCHA SEC DAKACHA	AREA	3 00 S	39 48 E	56680			
DAKATCHA HILL SEE DAKACHA	HLL	2 59 S	39 47 E	56680			
DAKAWACHU	AREA	2 40 S	39 37 E	56680			
DAKAWACHU	HLL	2 41 S	39 36 E	56680			
DAKAYE	AREA	2 42 N	39 32 E	56670			
DAKHARA, KUBI	HLL	0 53 N	38 45 E	56660			
DAK HOPR SEE DAKA HOPR	AREA	2 50 N	39 54 E	56670			
DAKHA SEE COKSA	WTRM	1 51 N	40 12 E	56670			
DAKKA, MELKA SEE DAKACHA, MALKA	FORD	3 57 N	41 31 E	56680			
DAKKA JARTI	AREA	3 06 N	38 44 E	56660			
DAKKA KAT SEE DAKA KAT	HLL	3 32 N	38 40 E	56660			
DAKU	AREA	3 30 N	38 57 E	56660			
DALARAN	HLL	0 20 N	37 23 E	56630			
DALADO JIRA	WTRM	3 27 S	39 17 E	56680			
DALAJANI SEE DAPAJANI	STM	3 48 S	39 39 E	56680			
DALALAKUTUR SEC							
ILDALALEKUTOK SECTION	ADMD	1 55 S	36 51 E	56630			
DALALEKUTOK	RNCH	1 47 S	36 47 E	56630			
DALAMBO	PND	0 58 N	37 18 E	56630			

DALASHU ROCK SEE BALACHU ROCKS	RKSL	3 20 S	39 14 E	56680	DANISA HILLS	HLLS	3 17 N	40 59 E	56670
DALATA, HARARR	WTRH	0 32 N	40 40 E	56670	DANISSA HILLS SEE DANISA HILLS	HLLS	3 17 N	40 59 E	56670
DALECHA	AREA	1 02 N	38 10 E	56660	DANTA FOF	WTRH	0 29 N	40 49 E	56670
DA, 'HA	HLL	1 02 N	38 11 E	56660	DANULOIB SEE LOI-IP, OLDJOINYO	HLLS	1 23 S	35 13 E	56630
DALJUBE	AREA	4 29 S	39 24 E	56680	DANYEFUL	AREA	2 33 N	39 04 E	56670
DALGUBE	HLL	4 29 S	39 25 E	56680	DAPASAMOGA SEE DABASAMOGA	AREA	1 42 N	38 25 E	56660
DALKACHA, HALKA (KENYA)	FORD	3 57 N	41 31 E	56600	DAPHNES POOL	POOL	0 27 S	36 24 E	56640
DAMASA	AREA	3 09 N	41 19 E	56670	DARA BARUSO	AREA	2 57 N	37 26 E	56660
DAMASA	AREA	0 37 S	38 57 E	56680	DAR ABBAS SEE DAD-ABAS	AREA	0 45 S	39 56 E	56670
DAMASSA SEE DAMASA	AREA	0 37 S	38 57 E	56680	DARAGUBE	AREA	4 30 S	39 24 E	56680
DAMAT, OLDJOINYO	HLL	1 04 S	35 16 E	56630	DARAGWA SEE ENDARAGWA	STM	0 18 N	35 21 E	56630
DAMBALA FULCHANA	WTRH	3 30 N	38 45 E	56660	DARAGWA HILLS SEE NDARAGWA	HLLS	1 48 S	35 38 E	56630
DAMBALA KOKOB	WTRH	2 33 N	39 10 E	56670	DARAJA FARM	FRM	0 03 S	35 57 E	56630
DAMBAL DAWRO SEE DAMBAL DORO	AREA	3 55 N	39 56 E	56670	DARAJAMBILI	MKT	0 03 S	34 39 E	56620
DAMBAL DORO	AREA	3 55 N	39 56 E	56670	DARAJANI	PPL	2 35 S	38 07 E	56660
DAMBALE	PPL	3 42 S	39 16 E	56680	DARAJANI	AREA	2 34 S	38 07 E	56660
DAMBALE	AREA	3 42 S	39 16 E	56680	DARAJANI	RSTM	2 35 S	38 07 E	56660
DAMBALE SEE DAMBOLE	STM	3 46 S	39 23 E	56680	DARAJANI	STM	3 48 S	39 39 E	56680
DAMBAS	WTRH	2 22 N	40 02 E	56670	DARAJA SITA BRIDGE	BDG	0 39 S	35 11 E	56630
DAMBI	AREA	3 31 S	38 35 E	56680	DARAKAT	STMT	2 15 N	36 55 E	56600
DAMBITO, LAGA	STMT	2 55 N	37 38 E	56660	DARALE	HLL	3 16 N	39 32 E	56670
DAMBOLE	STM	3 46 S	39 23 E	56680	DARANDIRI	HLL	3 08 N	39 03 E	56660
DAMFA	WTRH	0 40 S	39 34 E	56680	DARANDRA SEE DARANDIRI	HLL	3 08 N	39 03 E	56660
DANABALE, LAGA	STMT	1 30 S	39 50 E	56640	DARASHA YA MAWE	PPL	0 26 S	35 41 E	56630
DANDORA	PPL	1 15 S	36 54 E	56650	DARDESA SEE WELALUIT DARDESA	PPL	0 56 S	40 54 E	56670
DANDORA	PP	1 16 S	37 00 E	56650	DARE	AREA	4 02 S	38 40 E	56680
DANDORA	SCH	1 30 S	36 45 E	56630	DAR ES SALAAM SEE SHAKANI	PPL	1 39 S	41 32 E	56680
DANDORA ESTATE	EST	1 16 S	36 59 E	56650	DARIMI	STMT	0 46 S	39 35 E	56680
DANDORA SISAL ESTATES	EST	1 16 S	37 01 E	56650	DARTORO	STMT	1 53 N	38 17 E	56660
DANDU	HLL	3 27 N	39 52 E	56670	DARREGA	AREA	1 05 S	40 26 E	56670
DANICH	WTRH	1 18 S	39 45 E	56680	DARKEN FAIYU	AREA	3 59 N	40 54 E	56670
DANICHA	AREA	3 03 N	39 57 E	56670	DARKEN FULO	AREA	2 13 N	40 54 E	56670
DANICHA, KUBI	HLL	3 24 N	39 16 E	56660	DARKEN SADEN	AREA	4 03 N	40 14 E	56670

DARKEN SFODENI	AREA	4 05 N	40 19 E	56670			
DARMA	AREA	1 20 S	40 10 E	56670			
DARMAH SEE DARMA	AREA	1 20 S	40 10 E	56670			
DASATI	AREA	1 36 S	35 49 E	56630			
DATACHA MUDI SEE DEDACHA MUDI	HLLS	2 45 N	39 54 E	56670			
DAIRA ERIBKA	SWMP	0 25 N	40 55 E	56670			
DAUA (KENYA); DAUA (ETHIOPIA);							
DAUA PAFMA (SOMALIA);	STM	4 11 N	42 06 E	56600			
DAUA PALMA SEE DAUA	STM	4 11 N	42 06 E	56600			
DAUA PARMA SEE DAUA	STM	4 11 N	42 06 E	56600			
DAUA RIVER SEE DAUA	STM	4 11 N	42 06 E	56600			
DAUDI OJUOK	CH	0 46 S	34 32 E	56620			
DAUFATA PLAIN	PLN	3 11 N	38 55 E	56660			
DAWA	STM	3 44 S	39 39 E	56680			
DAWI SEE DAUA	STM	4 11 N	42 06 E	56600			
DAWA PARMA SEE DAUA	STM	4 11 N	42 06 E	56600			
DAWIDA SEE TAITA TRUST LAND	LDU	3 19 S	38 10 E	56680			
DAWO	HLL	0 31 S	34 49 E	56620			
DAWO HILLOCK SEE DAWO	HLL	0 31 S	34 49 E	56620			
DAWSONVILLE	PPL	0 17 S	36 03 E	56630			
DEBANI	PPL	0 06 N	34 00 E	56610			
DEBERA	HLL	0 01 N	38 26 E	56660			
DEDACHA SEE DADACHA KORMA ADI	AREA	3 54 N	40 46 E	56670			
DEDACHA KORMA ADI SEE							
DADACHA KORMA ADI	AREA	3 54 N	40 46 E	56670			
DEDACHA MUDI	HLLS	2 45 N	39 54 E	56670			
DEDACH BRESA	AREA	2 57 N	38 47 E	56660			
DEDACH CHEBRA	AREA	2 52 N	38 59 E	56660			
DEDACH ELELE	AREA	3 31 N	38 32 E	56660			
DEDACH LOKHOLE	AREA	2 52 N	39 04 E	56670			
DEDACH LOKHOLE	WTRH	2 31 N	39 09 E	56670			
DEDACH MILSADETU	AREA	2 54 N	39 05 E	56660			
DEDACH MURTI	AREA	2 14 N	40 53 E	56670			
DEDE	CTRF	0 49 S	34 37 E	56620			
DEDE	HLL	0 49 S	34 31 E	56620			
DEEPDRENE ESTATE	EST	1 07 S	36 50 E	56640			
DEGEGA	AREA	1 03 S	40 18 E	56670			
DEGISHU, OLOOINYO	HLLS	0 24 N	37 31 E	56660			
DELA	AREA	0 26 S	39 54 E	56670			
DELA	AREA	1 48 N	36 58 E	56630			
DELA	VTRH	2 18 N	39 42 E	56670			
DELAMERE PEAK	PK	0 10 S	37 20 E	56660			
DELAMERES TRACK	TRK	0 06 S	36 33 E	56600			
DELBEK, MADDO	VTRH	1 34 N	38 20 E	56660			
DELE SEE DELA	AREA	0 26 S	39 54 E	56670			
DELELE BUP GOR SEE DOLOLO BOWOL	AREA	0 17 S	39 44 E	56670			
DELGANY FARM	FRM	1 09 N	35 04 E	56630			
DELHERI	HLL	0 27 N	39 03 E	56670			
DELVEK, MADDO SEE DELBEK, MADDO	VTRH	1 34 N	38 20 E	56660			
DEMBWA	PPL	3 27 S	38 22 E	56680			
DEMEST	SCH	0 05 N	34 41 E	56610			
DEMO DEPA	HLL	2 47 N	38 38 E	56660			
DEMO DIKA	HLL	2 47 N	38 40 E	56660			
DEMO OBRISA	HLL	2 45 N	38 39 E	56660			
DEMO RUBICH SEE DEMO RUBICHO	HLL	2 44 N	38 37 E	56660			
DEMO RUBICHO	HLL	2 44 N	38 37 E	56660			
DEMVENI	STM	4 16 S	39 32 E	56680			
DENDERU	HLL	0 27 S	37 53 E	56660			
DENGE	PPL	4 04 S	39 09 E	56680			
DENGE	AREA	4 05 S	39 10 E	56680			
DENISA	AREA	2 59 S	39 49 E	56680			
DENISAR ESTATES	EST	0 14 S	35 43 E	56630			
DENTEN	MKT	1 00 N	35 21 E	56630			
DERAYENYE	AREA	4 09 S	39 37 E	56680			
DERA, EL	WTRH	0 36 N	38 51 E	56660			
DERA, LACH SEE DERA, LAK	STMJ	0 15 N	42 17 E	56600			

DIDA GHALU	AREA	2 38 N	39 12 E	56670	DIGO	PPL	4 14 S	39 11 E	56680		
DIDA GOLA	AREA	3 49 N	37 22 E	56680	DIGO	AREA	4 14 S	39 11 E	56680		
DIDA GOOCHI PLAIN	PLN	2 14 N	40 50 E	56670	DIGO DISTRICT	SEE KWALE DISTRICT	ADMD	4 10 S	39 10 E	56680	
DIDA MAHMUD	AREA	2 33 N	39 28 E	56670	DIGOMA	STM	0 41 S	34 38 E	56620		
<u>DIDA</u> SUB-LOCATION	ADMD	3 25 S	39 48 E	56680	DIGO SETTLEMENT AREA	LOU	4 25 S	39 24 E	56680		
DIDA MACHUF	AREA	4 06 N	40 23 E	56670	DIGRI	HLL	3 22 N	39 36 E	56670		
DIDA WAREDI	PPL	2 25 S	40 24 E	56680	DIGULA	SCH	0 06 N	34 46 E	56610		
DIDIMTU IDDA, GEBEL	SEE DIDIMTU	HLL	3 58 N	37 21 E	56660	DIKA	SEE KAKUMA DIKA	HLL	2 19 N	37 47 E	56660
DIDENTU	AREA	3 00 N	40 03 E	56670	DIKO	AREA	3 21 N	39 29 E	56670		
DIDIMA BULE	WTRH	2 23 S	39 36 E	56680	DILAMBA	SEE DALAMBO	PND	0 58 N	37 18 E	56630	
DIDIMTU	HLL	3 58 N	37 21 E	56660	DILGUB	AREA	0 41 N	39 41 E	56670		
DIDIMTU	WLLS	2 56 N	40 12 E	56670	DILIU	SEE NDILIU	STM	2 09 S	38 13 E	56660	
DIDINGA (KENYA, UGANDA)	STM	2 40 N	34 50 E	56600	DILMALYALI	AREA	0 53 N	39 34 E	56670		
DIDO	WTRH	1 02 S	40 08 E	56670	DIMA, LAGA	STM	0 50 N	38 44 E	56660		
DIDDYA	AREA	2 45 N	38 53 E	56660	DIMA, LAK	STM	0 36 N	40 23 E	56670		
DID SARBASA ARBEJ	AREA	4 14 N	37 08 E	56660	DIMBI DAKARA	SEE DAKARA, KUBI	HLL	3 28 N	39 22 E	56600	
DID SONGA (KENYA, SOMALIA)	HLL	1 12 S	41 16 E	56600	DIMBILITEL	SEE NYANDU	STM	0 15 S	35 32 E	56630	
DIENO	SCH	0 06 S	34 31 E	56620	DIMBILITET	SEE NYANDU	STM	0 15 S	35 32 E	56630	
DIENO	SEE DIENO	SCH	0 06 S	34 31 E	56620	DIMIKO	AREA	3 22 N	39 29 E	56670	
DIENYA	SCH	0 01 N	34 25 E	56620	DIMIKO GUDA	AREA	3 25 N	39 28 E	56670		
<u>DIENYA</u> SUB-LOCATION	ADMD	0 01 N	34 24 E	56620	DIMLITCH	STM	0 25 S	35 15 E	56630		
DIERRA	STM	2 35 S	39 57 E	56680	DIMO	WTRH	2 34 N	40 49 E	56670		
DIF	CTRF	0 59 N	40 57 E	56670	DIMO'S PLACE	SEE YIMBO LOCATION	ADMD	0 02 S	34 06 E	56620	
DIFATHA	PPL	0 33 S	37 24 E	56640	DIMTU	SEE ELE DIMTU	HLL	3 37 N	38 08 E	56600	
DIF KORMA	WTRH	1 01 N	40 56 E	56670	DIMTU, KUBI	HLL	0 54 N	38 39 E	56660		
DIGARRADAI	SEE DIGARRADAL	AREA	1 04 S	35 02 E	56630	DIMTU, TULU	HLL	3 10 N	37 35 E	56660	
DIGARRADAL	AREA	1 04 S	35 02 E	56630	DINAS	WLL	0 23 N	39 13 E	56670		
DIGDIGA	WTRH	2 53 N	40 10 E	56670	DINDIRI	PPL	3 44 S	39 48 E	56680		
DIGIRA	PPL	1 06 S	40 51 E	56670	DINDIRI	AREA	3 26 S	39 46 E	56680		
DIGIRA	WTRH	1 06 S	40 51 E	56670	DINDIRI	AREA	3 44 S	39 47 E	56680		
DIGIRIGI	SEE NDIGIRIGI	STM	0 54 S	36 48 E	56640	DIONSOVIET	STM	0 22 S	35 17 E	56630	
DIGIRO	AREA	2 03 N	36 56 E	56660	DIRIB MADERA	AREA	2 55 N	40 55 E	56670		
DIGIRR OSIRIGON	AREA	1 09 S	35 05 E	56630	DIRIBSOI	WTRH	2 47 N	38 54 E	56660		

DIRIRSOT, LAGA	STMI	2 47 N	38 54 E	56660			
DIRI KOBA	WTRH	3 16 N	39 40 E	56670	DOGOGITCH SEE BANCHUNARDICH	AREA	1 27 N 38 05 E 56660
DIRONA	HLL	3 01 N	38 41 E	56660	DOMO KARACHWONYC	MRT	0 26 S 34 41 E 56620
DIPONA	HLL	3 28 N	39 00 E	56660	DOMO KOSELE SEE DOMO KARACHWONYC	MRT	0 26 S 34 41 E 56620
DIRONA SEE DIRONA YOGOR	HLL	3 32 N	38 32 E	56660	<u>DOMO</u> SUB-LOCATION	ADMP	0 10 N 34 37 E 56610
					<u>DOMO</u> SUB-LOCATION	ADMP	0 12 N 34 11 E 56620
DIRONA HILLS	HLLS	3 13 N	39 53 E	56670	DOI	AREA	1 18 S 40 44 E 56670
DIRONA YOGOR	HLL	3 32 N	38 32 E	56660	DOI	WTRH	1 17 S 40 45 E 56670
DIRONA YOGOR	PP	3 32 N	38 34 E	56660	DOI, LAGA	STMI	1 30 S 40 59 E 56670
DIROND YOGOR SEE DIRONA YOGOR	HLL	3 32 N	38 32 E	56660	DOINYA LOONGARYA ESCARPMENT SEE		
DIRRI SEE DIRKI	HLL	3 22 N	39 36 E	56670	SOIT DOLOLO ESCARPMENT	SCRP	1 21 S 34 52 E 56630
					DOINYO OLIFP SEE OLOOINYO LOLOTP	AREA	0 28 N 36 25 E 56630
DIRRIBPPE	AREA	2 51 N	38 45 E	56660	DOINYO SAPUK ROAD SEE		
DIRSAME, WAR	WTRH	0 46 N	40 55 E	56670	DOINYO SABUK ROAD	ROAD	1 08 S 37 18 E 56660
DIRSO TAVA	WTRH	3 17 N	39 20 E	56670	DOJIMI	HLL	2 17 S 37 41 E 56660
DIRUBI	SCH	0 24 S	34 59 E	56620	DOKCYA OLKEJU	AREA	1 48 S 36 46 E 56630
DISHEGU	AREA	0 34 N	39 59 E	56670	DOKSA	WTRH	1 51 N 40 12 E 56670
					DOL DOL SEE DON DOL	PPL	0 24 N 37 10 E 56630
DISI	SCH	0 40 S	34 33 E	56620	DOLLOL	PND	1 17 N 36 43 E 56630
DIWALE SEE MWIBALE	HLL	0 29 N	34 37 E	56610	DLOLOL DISTRICT ROAD SEE		
DIWAYO	AREA	3 03 S	39 22 E	56680	LOLOLO DISTRICT ROAD	ROAD	0 12 N 37 01 E 56630
DIVINITY	SCH	1 29 S	36 40 E	56640	DOLLE	AREA	1 13 N 36 34 E 56630
DORLL	PPL	3 06 N	39 16 E	56660	DOLLEGESH	STMI	1 54 S 36 47 E 56630
					DOLICHO SEE DOLISHO	AREA	1 03 S 34 46 E 56630
DOREL	AREA	3 07 N	39 17 E	56660	DOLISHO	AREA	1 03 S 34 46 E 56630
DOBU (KENYA)	AREA	3 47 N	39 49 E	56600	DOLKODERA	SCH	0 34 S 34 41 E 56620
DODO	PND	0 53 S	34 26 E	56620	DOLOLO	PPL	3 51 S 39 06 E 56680
DODORI	PPL	1 54 S	41 04 E	56680	DOLOLO	AREA	0 15 S 39 32 E 56670
DODORI	STMI	1 52 S	41 02 E	56680	DOLOLO SEE DOLOLO BARSIRI	AREA	2 34 N 38 54 E 56660
DODORI CREEK	CRKT	2 00 S	40 58 E	56680			
<u>DODOSA</u> SUB-LOCATION	ADMP	3 06 S	39 44 E	56680	DOLOLO	AREA	3 21 S 38 38 E 56680
DOFANO	HLL	2 35 N	40 18 E	56670	DOLOLO SEE DOLOLO DANICHA, LAGA	STMI	3 23 N 38 49 E 56660
DOFANO	HLL	3 23 N	39 01 E	56660	DOLOLO SEE DOLOLO BOKE	WLL	1 29 N 38 56 E 56660
DOFE	HLL	3 02 N	38 44 E	56660	DOLOLO BARSIRI	AREA	2 34 N 38 54 E 56660
					DOLOLO BARSIRI, LAGA	STMI	2 35 N 38 53 E 56660
DOG HILL	HLL	1 16 N	34 51 E	56630			
DOGOGICHA	AREA	3 27 N	39 27 E	56670			
DOGOGICHA	HLL	1 12 N	38 29 E	56660			

DOLOLO ROAD	AREA	0 17 S	75 44 E	56670	DONYO SAPUK ROAD	ROAD	1 08 S	37 18 E	56660
DOLOLO ROAD	HLL	1 29 N	78 56 E	56660	DONDU ESTATE	EST	1 07 S	36 52 E	56640
DOLOLO CHAKE, LAGA	STMT	3 16 N	78 57 E	56660	DOONHOLM	PPLX	1 17 S	36 52 E	56650
DOLOLO CHAKKE, LAGA SEE					DOONHOLM ESTATE	EST	1 18 S	36 54 E	56650
DOLOLO CHAKE, LAGA	STMT	3 16 N	78 57 E	56660	DOONHOLM LIMITED SEE				
DOLOLO DANICHA, LAGA	STMT	3 23 N	78 44 E	56660	DOONHOLM ES ATE	EST	1 18 S	36 54 E	56650
DOLOLO HANTUT, LAGA	STMT	3 19 N	78 56 E	56660	DORFT ARPA	HLL	2 14 N	37 50 E	56660
DOLOLO LODGE, LAGA	STMT	3 12 N	78 57 E	56660	DORORO, OLDOTNYG	HLL	0 21 N	37 25 E	56660
DOLOLO LODGE, LAGA SEE					DOROMO FALLS ESTATE	EST	0 50 S	37 13 E	56640
DOLOLO LODGE, LAGA	STMT	3 12 N	78 57 E	56660	DOROTO SEE OLTUROTO	STM	1 36 S	36 57 E	56630
DOLOLO MADEIN, LAGA	STMT	3 13 N	78 57 E	56660	DOSA	WTRH	1 16 S	40 44 E	56670
DOLOLO MADFEI	AREA	2 16 N	39 34 E	56670	DOSHAT	WTRH	2 29 S	39 52 E	56680
DOLOLO NURPE, LAGA	STMT	3 05 N	38 55 E	56660	DOU, MURUA	HLL	3 39 N	35 30 E	56660
DON COL	PPL	0 24 N	37 10 E	56630	DOWSONVILLE SEE DAWSONVILLE	PPL	0 17 S	36 03 E	56630
DON COL	STM	0 23 N	37 09 E	56630	DRONO YOGOR SEE DIRONA YOGOR	PP	3 32 N	38 34 E	56660
DONDOL DISTRICT ROAD	ROAD	0 12 N	37 01 E	56630	DRUDEN SEE CUNUDEN	AREA	2 18 N	37 45 E	56660
DONDORI SEE DUNDORI	PPL	0 12 S	36 16 E	56640	DRUMVALE ESTATE	EST	1 18 S	37 02 E	56660
DONDORI	AREA	0 17 S	36 16 E	56640	DRUMVALE ESTATE SEE				
DONDORI SFL DUNDORI	PP	0 15 S	36 14 E	56630	DRUMVALF ESTATE	EST	1 18 S	37 02 E	56660
DONDORI CREEK SEE DONDORI CREEK	CRKT	2 00 S	40 58 E	56680	DUANI	HLL	2 17 S	37 44 E	56660
DONDORI STORE SEE DUNDORI	SHSF	0 12 S	36 14 E	56640	DUBBACHA SEE DABACHA	CRTP	4 05 N	37 26 E	56660
DONDUENI SLE NDUNDU-INI	PPL	0 26 S	37 27 E	56640	DUBYSU	HLL	3 18 N	38 45 E	56660
DONDUENI SEE NDUNDU-INI	CHPO	0 26 S	37 19 E	56640	DUDI	PPL	0 48 S	34 35 E	56620
DONGA	STM	1 24 S	35 55 E	56650	DUDI	HKT	0 07 N	34 29 E	56610
DONGA SEE HEND DONGA	STMT	1 25 S	36 56 E	56650	DUDI	SCH	0 30 S	34 48 E	56620
DONGO MUNDU	AREA	2 22 S	40 49 E	56680	DUDU	AREA	4 09 S	39 11 E	56680
DONGO MUNDU	AREA	4 04 S	39 36 E	56680	DUDU SEE DUDO	PND	0 53 S	34 26 E	56620
DONGENI	AREA	3 57 S	39 12 E	56680	DUDUFATA	HLL	0 40 N	37 49 E	56660
DONYA MADDI	AREA	0 07 S	39 15 E	56680	DUDUP	WTRH	0 56 N	40 48 E	56670
DONYO SAPUK ESTATE SEE					DUDU SUB-LOCATION SEE DUDU	AREA	4 09 S	39 11 E	56680
DONYO SAPUK ESTATE	EST	1 06 S	37 15 E	56660	DUEADERA	PPL	1 07 S	40 06 E	56670
DONYO SAPUK ESTATE	EST	1 06 S	37 15 E	56660	DUFABA	STMT	0 35 S	39 00 E	56600
DONYO SAPUK NORTH ROAD	ROAD	1 06 S	37 19 E	56660	DUFFERS POOL	POOL	0 27 S	36 23 E	56640

DUGAHA	AREA	0 31 N	39 55 E	56670	DUNDORI SEE DONDORI	AREA	0 17 S	36 16 E	56640
DUGDA DEWA	AREA	3 29 N	40 19 E	56670	DUNDORI	PP	0 15 S	36 14 E	56630
DUGO, LAGA (KENYA)	SIMI	5 27 N	39 23 E	56600	DUNDORI	SHSE	0 12 S	36 14 E	56640
DUGUMURA	AREA	4 08 S	39 30 E	56680	DUNDUA SEE ETUNDUA	HLL	0 41 S	38 10 E	56660
DUGUMURA	HLL	4 08 S	39 30 E	56680	DUNGA QUARRY	MNQR	0 08 S	34 44 E	56620
DUHARU	AREA	3 29 S	39 11 E	56680	DUNGICHA	PPL	3 29 S	39 37 E	56680
DUHARU	HLL	3 30 S	39 11 E	56680	DUNNOTTAP ESTATE	EST	1 09 S	36 51 E	56640
DUIMAU	HLL	2 43 S	38 11 E	56680	DUPAS	STM	3 05 N	34 41 E	56630
DUJUMU	WTRH	0 32 S	39 21 E	56680	DURAS, BUR (KENYA)	HLL	3 52 N	39 54 E	56600
DUKANA	WLLS	3 59 N	37 16 E	56660	DUREDURE	SWMP	2 13 S	40 48 E	56680
DUKANA, GOF	CRTR	3 59 N	37 23 E	56660	DURUDER	AIEA	2 18 N	37 45 E	56660
DUKDA DERA SEE DUKDI DERA	AREA	3 30 N	40 18 E	56670	DURUPA	PPL	4 33 S	39 05 E	56680
DUKDI DERA	AREA	3 30 N	40 18 E	56670	DURUPA	AREA	4 32 S	39 07 E	56680
DUKE	AREA	2 54 N	39 53 E	56670	DURUPU	STM	4 01 S	39 33 E	56680
DUKE GALLA	AREA	2 34 N	38 58 E	56670	DURURUMU	AREA	1 08 S	36 51 E	56640
DUKE OF YORK	SCH	1 18 S	36 44 E	56650	DURWAYA	HLL	2 25 N	40 12 E	56670
DURC, LAGH	SIMI	3 45 N	40 06 E	56670	DURWEYHA SEE DURWAYA	HLL	2 25 N	40 12 E	56670
DULA, KURI	HLL	2 38 N	39 49 E	56670	DUSE	AREA	3 23 N	39 22 E	56660
DULDUL	PPL	1 55 S	40 44 E	56680	DUSE	WTRH	2 29 N	40 44 E	56670
DULDUL	STM	1 56 S	40 46 E	56600	DUSOT	AREA	1 48 N	38 55 E	56660
DULEI	HLL	3 05 N	39 04 E	56660	DUSOTA	AREA	0 25 N	38 22 E	56660
DULOLOLOKHOKA	AREA	0 29 N	38 15 E	56660	DUTTON, POINT	PK	0 09 S	37 18 E	56660
DULUKIZA	PPL	3 23 S	39 38 E	56680	DUUL	WTRH	1 58 S	39 05 E	56680
<u>DULUKIZA</u> SUB-LOCATION	ADMD	3 23 S	39 38 E	56680	<u>DUVARO</u> SUB-LOCATION	ADMD	3 39 S	39 10 E	56680
DUMBALA KURO	WTRH	3 10 N	39 57 E	56670	DUVEI	SWMP	2 06 S	40 45 E	56680
DUMBULE	AREA	4 06 S	39 21 E	56680	DUYA SEE DUFAJA	STMJ	0 35 S	39 00 E	56600
DUMBULE SUB-LOCATION SEE DUMRULC	AREA	4 06 S	39 21 E	56680	DWA	PPL	2 24 S	38 01 E	56660
DUMI	PPL	2 15 S	40 08 E	56680	DWA PLANTATIONS	EST	2 24 S	38 01 E	56660
DUNAN FARM	FRM	0 13 N	35 25 E	56630	DZENDERENI	AREA	4 04 S	39 22 E	56680
DUNDANI	PPL	4 05 S	39 12 E	56680	DZENDERENI SUB-LOCATION SEE				
DUNJANI	AREA	4 05 S	39 12 E	56680	DZENDERENI	AREA	4 04 S	39 22 E	56630
DUNDOLI SEE ENDOROH	STM	0 11 S	36 25 E	56640	DZIHANA	HLL	3 50 S	39 40 E	56680
DUNDORI	PPL	0 12 S	36 16 E	56640	DZIHANA	STM	3 49 S	39 39 E	56680

DZIHANA MEDICAL CENTRE	HSP	3 50 S	39 41 E	56680			
DZIKOLE SEE JIKOLL	STM	4 18 S	39 08 E	56680			
DZIRIHINI	AREA	4 28 S	39 08 E	56680			
DZIRIHINI SUB-LOCATION SEE							
DZIRIHINI	AREA	4 28 S	39 08 E	56680			
DZIRIVE	PPL	4 35 S	39 10 E	56680			
<u>DZIRIVE</u> SUB-LOCATION	ADMD	4 35 S	39 09 E	56680			
DZITSONI SUB-LOCATION SEE NITSOENI	ADMD	3 42 S	39 43 E	56680			
DZITSUPE	PPL	2 52 S	39 58 E	56680			
<u>DZIVANI</u> SUB-LOCATION	ADMD	4 02 S	39 31 E	56680			
DZIWA TSEWA	LKI	4 07 S	39 37 E	56680			
DZOMPO	AREA	3 55 S	39 26 E	56680			
DZOMPO SUB-LOCATION SEE DZOMRO	AREA	3 55 S	39 26 E	56680			
DZOMENT	AREA	4 12 S	39 11 E	56680			
DZUMORAMANE	AREA	4 19 S	39 05 E	56680			
DZUMORAMANE SUB-LOCATION SEE							
DZUHOPAMANE	AREA	4 19 S	39 05 E	56680			
DZUMRAPIKA SEE MOZUMARIKA	AREA	3 57 S	39 18 E	56680			
<u>EAST ALEGO</u> LOCATION	ADMD	0 02 N	34 16 E	56620			
<u>EAST BUKUSU</u> LOCATION	ADMD	0 35 N	34 36 E	56610			
EAST ENDORPOBONI	STM	0 50 S	35 44 E	56630			
EASTERN HANANIA SEE PUGUTHU	STM	0 17 N	37 33 E	56660			
EASTERN MAU	PP	0 32 S	35 58 E	56670			
EASTERN MAU FOREST RESERVE	FRST	0 25 S	35 50 E	56630			
EASTERN MOLO BRANCH ROAD	ROAD	0 23 S	35 41 E	56630			
EASTERN MOLO ROAD	ROAD	0 22 S	35 41 E	56630			
<u>EASTERN PROVINCE</u>	ADMD	0 00	38 00 E	56660			
EASTERN REGION SEE							
EASTERN PERUVILCF	ADMD	0 00	38 00 E	56660			
EASTERN TERMINAL	CLF	0 04 S	37 19 E	56640			
<u>EAST WIMC</u> SUB-LOCATION	ADMD	0 20 S	35 00 E	56620			
<u>EAST KADITANLA</u> SUB-LOCATION	ADMD	0 24 S	34 58 E	56620			
<u>EAST KANF</u> LOCATION	ADMD	0 13 S	34 54 E	56620			
<u>EAST KATWENGA</u> SUB-LOCATION	ADMD	0 19 S	34 21 E	56620			
<u>EAST KOGUTA</u> SUB-LOCATION	ADMD	0 21 S	35 00 E	56670			
<u>EAST KONYANGO</u> LOCATION	ADMD	0 42 S	34 28 E	56620			
EASTLEIGH	PPLY	1 16 S	36 51 E	56650			
EAST MAU SEE EASTERN MAU	PP	0 32 S	35 58 E	56610			
EAST MUNDIKA SUB-LOCATION SEE							
OGENGTI SUB-LOCATION	ADMD	0 02 N	34 09 E	56610			
<u>EAST SANGALO</u> SUB-LOCATION	ADMD	3 30 N	34 37 E	56610			
<u>EAST SASUPI</u> SUB-LOCATION	ADMD	0 46 N	34 30 E	56610			
<u>EAST SIJECTI</u> SUB-LOCATION	ADMD	0 37 N	34 26 E	56610			
EBELDELA	HLL	2 12 S	37 28 E	56630			
EBIRANYI	SCH	0 01 N	34 33 E	56610			
EBIYALU	SCH	0 05 N	34 34 E	56610			
EBOKWE	STM	0 27 S	38 17 E	56660			
EBUA SEE EPWA	HLL	1 51 S	38 24 E	56660			
EBUA SEE MIBWA	STM	1 07 S	34 30 E	56620			
EBURAYI	SCH	0 04 N	34 40 E	56610			
<u>EBURAYI</u> SUB-LOCATION	ADMD	0 04 N	34 38 E	56610			
<u>EBUCHITWA</u> SUB-LOCATION	ADMD	0 03 N	34 37 E	56610			
EBUKALAMA	CTRF	0 13 N	34 39 E	56610			
EBUKAMPULI	HKT	0 04 N	34 34 E	56610			
EBUKANGA	SCH	0 06 N	34 35 E	56610			
EBUKOOLU	SCH	0 04 N	34 34 E	56610			
EBUKWALA	CH	0 01 N	34 34 E	56610			
EBULAKAYI	HKT	0 07 N	34 34 E	56610			
EBULANDA	SCH	0 13 N	34 34 E	56610			
EBULONGA SEE EBULWANI	SCH	0 03 N	34 37 E	56610			

<u>EBULOVFA</u> SUB-LOCATION	ADMD	0 03 N	34 36 E	56610	ECHUA ETOM SEE EKNUA ETOM	WLL	1 49 N	36 34 E	56630
EBULWANI	SCH	0 03 N	34 37 E	56610	ECNUA ETOM SEE EKNUA ETOM	WLL	1 49 N	36 34 E	56630
EBUMWIRU	SCH	0 10 N	34 38 E	56610	EGAGIRI	AREA	3 35 N	40 16 E	56670
EBUNANGWE	SCH	0 06 N	34 39 E	56610	EGELWALE HOME	CTRF	1 17 S	36 54 E	56650
EBUREMIA	PPL	0 07 N	34 03 E	56610	EGIAWA SEE EDOZAWA	STM	0 05 N	34 32 E	56600
EBURFIN	AREA	1 35 N	36 35 E	56630	EDZAWA	STM	0 05 N	34 32 E	56600
EBURRU SEE OPURU	AREA	0 35 S	36 15 E	56630	EDZAWA	STM	0 08 N	34 53 E	56600
EBURRU, OL DOINYO SEE OPURU	MT	0 38 S	36 14 E	56630	EE ENDEI	AREA	0 56 S	37 50 E	56660
EBURRU SETTLEMENT	LDU	0 37 S	36 15 E	56630	EL ENDEI	WTRH	0 56 S	37 49 E	56660
EBURU SEE OPURU	AREA	0 35 S	36 15 E	56630	EGAKEPANA SEE IGAKIRAMBA	SCH	0 15 S	37 44 E	56660
EBURU, OL DOINYO SEE OPURU	MT	0 38 S	36 14 E	56630	EGAVA FLAT SEE KWIIYEYE, MUAMBA	RF	2 13 S	41 03 E	56680
EBURU FOREST SEE					EGE	WTRH	1 25 S	40 39 E	56670
OPURU FOREST RESERVE	FRST	0 40 S	36 12 E	56630	EGEDOLE	AREA	3 32 S	38 31 E	56660
EBUSABA SP. EBUSAMBA	MKT	0 00	34 35 E	56610	EGEI	AREA	0 01 N	40 19 E	56670
<u>EBUSAGAMI</u> SUB-LOCATION	ADMD	0 00	34 34 E	56610	EGERTON AGRICULTURAL COLLEGE	SCH	0 22 S	35 56 E	56630
EBUSAKAMT	CTRF	0 01 N	34 36 E	56610	EGGE	PPL	2 15 S	40 07 E	56680
EBUSAMBA	MKT	0 00	34 35 E	56610	EGGELALI	AREA	2 40 S	39 39 E	56680
<u>EBUSAMIA</u> SUB-LOCATION	ADMD	0 07 N	34 38 E	56610	EGI SEE EGE	WTRH	1 25 S	40 39 E	56670
<u>EBUSIKEM</u> SUB-LOCATION	ADMD	0 04 N	34 34 E	56610	EGU	AREA	3 39 S	39 08 E	56680
<u>EBUSIKHALE</u> SUB-LOCATION	ADMD	0 01 N	34 35 E	56610	EGU	HLL	3 27 N	39 20 E	56670
EBUSILOLT	SCH	0 05 N	34 40 E	56610	EGU	WLL	2 55 N	40 25 E	56670
EBUSIRALO	SCH	0 02 N	34 36 E	56610	EGU, LAGA (KENYA)	STMI	3 27 N	39 21 E	56600
EBUSIRATSI	CTRF	0 05 N	34 38 E	56610	EGUANI SEE ENGUANI	MT	1 42 S	37 31 E	56660
EBUSIRATSI	SCH	0 03 N	34 37 E	56610	EIBOR	STMI	2 01 N	36 58 E	56600
<u>EBUSIRATSI</u> SUB-LOCATION	ADMD	0 06 N	34 37 E	56610	EILAMOTON	HLL	1 33 N	37 28 E	56600
EBUSONGA	PPL	0 07 N	34 06 E	56620	EIL ROBA SEE EL ROBA	PP	3 57 N	40 01 E	56670
<u>EBUSONGA</u> LOCATION	ADMD	0 06 N	34 07 E	56620	EIL WAK SEE EL WAK	PPL	2 49 N	40 56 E	56670
<u>EBUSUNOJ</u> SUB-LOCATION	ADMD	0 01 N	34 36 E	56610	EIMALE GUBA SEE EIMOLE GUBA	WTRH	4 02 N	40 12 E	56670
EBUSTUBI	SCH	0 01 N	34 33 E	56610	EIMOLE	AREA	4 02 N	40 12 E	56670
<u>EBUTANYI</u> SUB-LOCATION	ADMD	0 00	34 32 E	56620	EIMOLE DIKO	WTRH	4 02 N	40 11 E	56670
EBUYANGU	SCH	0 00	34 45 E	56610	EIMOLE GUBA	WTRH	4 02 N	40 12 E	56670
EBWA	HLL	1 51 S	38 24 E	56660	EINABLAKWET SEE AINBLAKWET	STM	0 41 S	35 16 E	56630
EBWALI	SCH	0 02 N	34 39 E	56610	EIRY	HLL	0 33 N	36 25 E	56630

EISERO	MKT	0 27 N	35 08 E	56630	EKUKU ENGATA	PLN	2 50 S	37 45 E	56630
EISERO	SCH	0 26 N	35 08 E	56630	EKULU	HLL	1 02 S	38 02 E	56660
EIYEMI	STM	1 33 S	37 18 E	56660	EKULU	HLL	1 34 S	38 11 E	56660
EJESSA, GAR	HLL	2 13 N	37 54 E	56660	EKULU SEE ETULU	RKL	1 47 S	38 14 E	56660
EJUK	HLL	2 18 N	36 44 E	56630	EKULUNGU	HLL	1 08 S	38 40 E	56660
EKAJE	STM	0 34 S	38 16 E	56660	EKUNZ	STM	1 35 S	37 53 E	56660
EKAMBULI	SCH	0 07 N	34 34 E	56610	EKURE	HLL	0 34 N	34 14 E	56610
EKARAKAPA	PPL	0 58 S	37 28 E	56660	EKUYU	HLL	1 45 S	38 12 E	56660
EKARAKARA	AREA	1 02 S	37 32 E	56660	EKWANDA SEE BWANDA	SCH	0 01 S	34 34 E	56620
EKARAKARA SUB-LOCATION	ADMD	0 57 S	37 31 E	56660	EKWANDA SUB-LOCATION	ADMD	0 02 S	34 34 E	56610
EKARIORO SEE NAKATERRETA	STMI	2 21 N	35 48 E	56630	ELA SEE ELAA	PPL	1 10 S	40 47 E	56670
EKARU	PPL	1 12 S	36 42 E	56640	ELAA	PPL	1 10 S	40 47 E	56670
EKATADEMA	HLL	2 17 S	37 34 E	56630	ELAA	WTRH	1 10 S	40 44 E	56670
EKATEIEMA	AREA	2 17 S	37 33 E	56630	ELA ELANTOKOTCHA SEE ELEFANTOGOJA	WTRH	0 49 S	39 03 E	56680
EKAJETA	HLL	2 16 S	37 34 E	56630	ELA FLANTOKOTCHA SEE ELEFANTOGOJA	WTRH	0 49 S	39 03 E	56680
EKEAROU	HLL	3 10 N	34 32 E	56630	ELAMBAA SEE LAMBAA	HLL	0 24 N	37 04 E	56630
EKERUBO	SCH	0 39 S	34 51 E	56620	ELAND HILL SEE CHEBUSWA	HLL	0 14 S	36 35 E	56640
EKERUBY-RIOCHANDA SEE HIPIKA	MKT	0 30 S	34 53 E	56620	ELAND HILL ROAD	ROAD	0 14 S	36 35 E	56640
EKERU SUB-LOCATION	ADMD	0 19 N	34 28 E	56610	ELANDS HOLLOW DAM	PND	1 21 S	36 51 E	56650
EKHAKAMBA	CH	0 05 N	34 35 E	56610	ELANGALANGAIK	AREA	2 11 S	37 27 E	56630
EKNOMO	MKT	0 01 N	34 37 E	56610	ELANGATA OLMOTONYI	AREA	2 59 S	37 50 E	56630
EKICHATTA	STMI	2 00 N	36 45 E	56630	ELANGATA WUAS	PPL	1 53 S	36 35 E	56630
EKINYANG	ISL	2 42 N	36 35 E	56660	ELANGATA WUAS	AREA	1 54 S	36 34 E	56630
EKIRINGUPA (KENYA, UGANDA)	STMI	4 06 N	34 06 E	56600	ELASHU, EN DOINYO SEE				
EKISICHYO, OLKEJU	STM	1 52 S	36 20 E	56630	ELASHU, OLDIOINYO	HLL	2 09 S	36 09 E	56630
EKISOKO	CTRF	0 27 N	34 17 E	56610	ELASHU, OLDIOINYO	HLL	2 09 S	36 09 E	56630
EKISOKO SUB-LOCATION	ADMD	0 27 N	34 16 E	56610	ELBACH	HLL	0 29 N	36 07 E	56630
EKNUA CTDM	WLL	1 49 N	36 34 E	56630	EL BALEISA GARA	AREA	4 12 N	37 11 E	56660
EKO	PND	0 59 S	34 23 E	56620	ELBA LOLODBAI	STM	1 34 N	36 57 E	56630
EKOLE	HLL	0 20 S	38 17 E	56660	EL BARTA PLAINS	PLN	1 11 N	36 55 E	56630
EKOMBOA	WTRH	1 06 S	38 36 E	56660	EL BEN	PPL	2 14 N	40 12 E	56670
EKONJERO	MKT	0 11 N	34 38 E	56610	ELBI	WTRH	1 33 S	40 30 E	56670
EKUKU	STM	2 55 S	37 53 E	56630	ELBOFA	HLL	3 22 N	40 16 E	56670

ELBOITOMG	AREA	1 59 N	36 31 E	56630					
ELBULBUL SEE BULBUL	PPL	1 20 S	36 41 E	56630	ELDUME	SCH	0 27 N	36 02 E	56630
ELBULPUL SEE BULBUL	ADMD	1 20 S	36 41 E	56630	<u>ELDUME SUR-LOCATION</u>	ADMD	0 30 N	36 03 E	56630
EL BULO	AREA	0 38 N	38 57 E	56660	ELEBAAN	AREA	1 27 S	35 17 E	56630
ELBURGOM	PPL	0 18 S	35 49 E	56630	ELE BOR	HLL	3 29 N	38 16 E	56660
					ELE DIMTU (KENYA)	HLL	3 37 N	38 08 E	56600
ELBURGOM	HSP	0 19 S	35 51 E	56630	ELEFANTOGOJA	AREA	0 49 S	39 04 E	56680
ELBURGOM	STM	0 13 S	35 49 E	56630	ELEFANTOGOJA	WTRH	0 49 S	39 03 E	56680
ELBURGOM FOREST STATION	STNF	0 19 S	35 51 E	56630	ELELE	WLL	2 02 N	36 09 E	56630
EL BURURT	PP	3 58 N	40 01 E	56670	ELELESHUA ESCARPMENT SEE				
ELDALAT	HLL	0 03 S	35 50 E	56630	OLELEISHUA	SCRP	1 57 S	36 28 E	56630
					ELEMA SEE LEMA	HLL	1 29 S	37 56 E	56660
ELDALAT	HLL	0 07 S	35 47 E	56630	ELEMA	WTRH	0 29 N	40 48 E	56670
ELDAMA SEE ELDAMA RAVINE	PPL	0 03 N	35 43 E	56630	ELEMBOPASHA SEE MAPARASHA HILLS	HLLS	2 13 S	36 53 E	56630
ELDAMA	STM	0 03 N	35 43 E	56630	ELENT TOK	AREA	0 47 N	39 15 E	56670
ELDAMA RAVINE	PPL	0 03 N	35 43 E	56630	ELEPHANT SEE OLOGONGYA	HLL	0 10 S	36 46 E	56640
ELDAMA RAVINE	SOCF	0 02 N	35 45 E	56630	ELEPHANT, THE	HLL	0 40 S	36 43 E	56640
ELDARE	HLL	0 29 N	35 22 E	56630	ELEPHANT BONE CORNER	RQJC	2 57 S	39 03 E	56680
EL DAS	HLLS	2 32 N	39 33 E	56670	ELEPHANT ENTRY ROAD	ROAD	0 11 S	36 37 E	56640
ELDEBE SUB-LOCATION	ADMD	0 29 N	36 02 E	56630	ELEPHANT ISLAND	ISL	2 37 S	40 18 E	56660
EL DERA	PPL	0 36 N	38 51 E	56650	ELEPHANT POOL	PND	0 36 S	35 19 E	56630
EL DERE, BALESIA	WLL	3 02 N	37 19 E	56660	ELERAI	AREA	1 54 S	36 52 E	56630
ELDIKA SEE ALUDERA	STM	0 36 N	34 10 E	56610	ELERAI	AREA	2 07 S	36 41 E	56630
ELDOI NYO INCHOK	AREA	2 40 S	37 34 E	56630	ELERAI SEE LERAI	CTRF	2 10 S	37 18 E	56630
ELDOI NYO LONGIDO HILL SEE					ELERAI	STM	1 56 S	36 50 E	56630
LONGIDO, ELDOI NYO	HLL	2 48 S	37 53 E	56630	ELERAI	STM	2 03 S	36 46 E	56630
EL DOI NYO HAROK HILL SEE					ELERAI, ENGEJU	STM	2 05 S	36 44 E	56630
HAROK, ENDOI NYO	HLL	1 42 S	36 40 E	56630					
ELDOI NYO OLOUARU HILL SEE					ELERAI BOREHOLE NUMBER ONE	WLL	2 09 S	37 19 E	56630
OLOUARU, ENDOI NYO	HLL	2 52 S	37 50 E	56630	ELERAI BOREHOLE NUMBER TWO	WLL	2 10 S	37 18 E	56630
					ELGAL	WTRH	1 17 N	39 51 E	56670
ELDOI NYO SIRUAI HILL SEE					ELGAPA, MARTI	PLAT	0 34 N	37 22 E	56660
SIRUAI, ENDOI NYO	HLL	1 55 S	36 37 E	56630	ELGARIA, OLODOI NYO	HLL	1 30 N	36 53 E	56630
ELDOI NYO	PPL	0 31 N	35 17 E	56630					
ELDOROT WATERWORKS	WTRW	0 27 N	35 28 E	56630	ELGELETA	STM	2 38 N	37 10 E	56660
EL DORO	HLL	3 29 S	37 41 E	56680	ELGESS	AREA	1 56 N	37 25 E	56660
EL DORRO SEE EL DORO	HLL	3 29 S	37 41 E	56680					

ELGEYO DISTRICT SEE					
ELGEYO-PARAKMET DISTRICT	ADMD	1 00 N	35 30 E	56630	
ELGEYO ESCARPMENT	SCRP	0 55 N	35 35 E	56630	
ELGEYO FOREST STATION	STNF	0 46 N	35 31 E	56630	
ELGEYO-PARAKMET DISTRICT	ADMD	1 00 N	35 30 E	56630	
ELGEYO VALLEY SEE KEIYO VALLEY	VAL	0 45 N	35 35 E	56630	
ELGIDUT	WTRH	0 29 N	38 39 E	56660	
ELGON, MOUNT (KENYA, UGANDA)	MT	1 08 N	34 33 E	56600	
ELGON CENTRAL ROAD	ROAD	1 00 N	34 52 E	56630	
ELGON ESTATE	EST	0 34 N	35 04 E	56630	
ELGON LINK ROAD	ROAD	0 57 N	34 51 E	56610	
ELGON LOCATION	ADMD	0 57 N	34 37 E	56610	
ELGON SOY ROAD	ROAD	0 52 N	34 58 E	56600	
EL GUDA	AREA	3 31 N	38 58 E	56660	
ELIM, MORU	HLL	3 44 N	34 24 E	56630	
ELIMA SEE KILIMA	MT	1 52 S	37 26 E	56660	
ELIN NAKWANAHOR DOU, MORU	HLL	3 44 N	34 24 E	56630	
ELISHA	PPL	0 55 S	34 32 E	56620	
ELIYE POINT	PT	3 20 N	35 57 E	56630	
ELIYETI EKATETEMAI	STM	2 18 S	37 35 E	56630	
EL JERA	PPL	1 40 S	39 36 E	56680	
ELKAKA SEE ELUKAKA	SCH	0 14 N	34 36 E	56610	
ELKANUNA	STM	2 05 S	36 44 E	56630	
ELKARAMA	RNCH	0 13 N	36 56 E	56630	
EL KARAMA RANCH SEE ELKARAMA	RNCH	0 13 N	36 56 E	56630	
ELKILONGYETI	AREA	2 18 S	37 36 E	56630	
ELKILONGYETI	HLL	2 17 S	37 36 E	56630	
ELKILONGYETI	MKT	2 18 S	37 37 E	56630	
EL LABOR SEE ELE BOP	HLL	1 29 N	38 16 E	56660	
ELLE SEE ELE DMTU	HLL	3 37 N	38 08 E	56600	
ELLEGIRINI	STM	0 28 N	35 21 E	56630	
ELLESHOPF	AREA	0 22 S	35 39 E	56630	
ELLIOTS CAMP	CMP	0 14 S	36 35 E	56640	
ELLIS, LAKE	LK	0 07 S	37 24 E	56660	
ELLONGO	SCH	0 05 N	34 42 E	56610	
EL LORITTI SEE ELORITTI	AREA	2 01 N	36 34 E	56630	
ELMAU SEE EMAU	HLL	2 30 S	37 41 E	56600	
ELMAU HILLS SEE EMAU	HLL	2 30 S	37 41 E	56600	
EL MBARU, HOOINYO	HLL	2 15 S	37 31 E	56630	
ELMENTEITA SEE OLMUTEITA	AREA	0 25 S	36 10 E	56630	
ELMENTEITA	PPL	0 29 S	36 09 E	56630	
ELMENTEITA, LAKE	LK	0 27 S	36 15 E	56630	
ELMER LINK ROAD	ROAD	0 53 N	35 00 E	56600	
ELMOKOTANI	AREA	2 12 S	37 19 E	56630	
EL MOLO BAY	BAY	2 51 N	36 42 E	56660	
EL MOLO CAMP	CMP	2 49 N	36 42 E	56660	
EL NADEIN	HLL	2 16 N	37 59 E	56660	
ELNADENI	HLL	3 30 N	37 43 E	56660	
EL OLDOROB SEE SALAITA	HLL	3 23 S	37 47 E	56680	
EL OLDOROB SEE SALAITA	HLL	3 23 S	37 47 E	56680	
ELORITTI	AREA	2 01 N	36 34 E	56630	
ELOROSSONARAT SEE EMBOLIJI	STM	2 13 S	37 14 E	56630	
EL ROBA	PP	3 57 N	40 01 E	56670	
EL SADI SEE WAJIR	PPL	1 45 N	40 04 E	56670	
ELSIMITI	STM	1 47 S	38 20 E	56630	
EL TERIAEK SEE ILOOITERRI-AIK	AREA	1 07 S	34 56 E	56630	
ELTULI	HLLS	1 38 N	40 21 E	56670	
ELUAI OLKINOSOROGI	AREA	2 45 S	37 35 E	56630	
ELUAI	AREA	1 49 S	36 45 E	56630	
ELUAI	AREA	2 02 S	36 44 E	56630	
ELUCHE	SCH	0 21 N	34 32 E	56610	
ELUCHE SUB-LOCATION	ADMD	0 21 N	34 31 E	56610	
ELUHOBE	SCH	0 01 S	34 36 E	56620	
ELUKAKA	SCH	0 14 N	34 36 E	56610	
ELUKANJI	SCH	0 10	34 37 E	56610	
ELUKHARI SUB-LOCATION	ADMD	0 22 N	34 19 E	56610	

<u>ELUKONGO</u> SUB-LOCATION	ADMD	0 23 N	34 22 E	56610	EMARTI	AREA	1 50 S	36 57 E	56630		
ELUKONI	SCH	0 12 N	34 35 E	56610	EMARTI	HLL	1 22 S	35 06 E	56630		
ELUNATA	WLL	2 27 S	36 54 E	56630	EMARTI ILAINYAMOK PLAIN	SEE					
EL WAK	PPL	2 49 N	40 56 E	56670	EMARTI OLAINYAMOK PLAIN	PLAT	1 49 S	36 12 E	56630		
EL WAK (KENYA); EL UACH (SOMALIA)	AREA	2 44 N	41 01 E	56600	EMARTI OLAINYAMOK PLAIN	PLAT	1 49 S	36 12 E	56630		
					EMARTIOLKIMPAI HILLS	SEE					
EL WAK, LAGA	STMT	3 31 N	39 07 E	56600	EMARTIOLKIMPAI HILLS	HLLS	1 57 S	36 40 E	56630		
ELWANHE	SCH	0 05 N	34 36 E	56610							
ELWANHE	SEE	ELWANHI			EMARTIOLKIMPAI HILLS	HLLS	1 57 S	36 40 E	56630		
ELWAKHI	SCH	0 05 N	34 36 E	56610	EMARTI OLAINYAMOK PLAIN	SEE					
EL WAO, LAGA (KENYA)	STMT	3 31 N	39 07 E	56600	EMARTI OLAINYAMOK PLAIN	PLAT	1 49 S	36 12 E	56630		
EL YIBO	AREA	4 09 N	37 15 E	56660	<u>EMARTI</u> SECTION	ADMD	1 03 S	35 03 E	56630		
					EMASATSI	PPL	0 09 N	34 39 E	56610		
EMABU	SEE	EMABWI			EMATSI	SCH	0 01 N	34 37 E	56610		
EMABWI	SCH	0 06 N	34 35 E	56610							
EMACHEMBE	SCH	0 20 N	34 43 E	56610	<u>EMASATSI</u> SUB-LOCATION	ADMD	0 08 N	34 37 E	56610		
EMAEWA	SEE	EMAHENE			EMATENDE	SCH	0 16 N	34 45 E	56610		
EMAGADA	SCH	0 04 N	34 40 E	56610	EMATSULI	SCH	0 07 N	34 38 E	56610		
					EMATSURI	SEE	EMATSULI				
EMAGOGO	SEE	EMAKOKO			EMATUNDU	SCH	0 10 N	34 33 E	56610		
EMAHENE	SCH	0 11 N	34 35 E	56610							
EMAHOLIA	SCH	0 10 N	34 37 E	56610	EMAU	HLL	2 30 S	37 41 E	56600		
EMAKOKO	STM	1 24 S	36 52 E	56630	EMAU	SEE	WESTER' MULO FOREST				
EMALI	PPL	2 05 S	37 28 E	56660	EMAUT	SEE	MAU STREAM				
					EMPAASH	PLAIN	SEE	EMPAASH			
EMALI	HLL	2 03 S	37 22 E	56630	EMBAGA	CH	0 04 N	34 41 E	56610		
EMALI TATU	HLL	2 03 S	37 22 E	56630							
EMANIT	STMT	4 16 N	35 40 E	56630	EMBAKASI	PPL	1 18 S	36 55 E	56650		
EMANTINYA	SCH	0 06 N	34 37 E	56610	EMPAKASI	RSTM	1 21 S	36 54 E	56650		
EMAOI (LEMEPOTI) SEE					EMBAKASI FOREST	FRST	1 19 S	36 39 E	56630		
EMAOI OLE LEMEPOTI	HLL	2 31 S	37 30 E	56630	EMBAKASI FOREST RESERVE	SEE					
					EMBAKASI FOREST	FRST	1 19 S	36 39 E	56630		
EMAOI OLE LEMEPOTI	HLL	2 31 S	37 30 E	56630	EMBAKONG	SEE	EMBOKONG				
EMAOI OLE LEMEPOTI	HLL	2 31 S	37 30 E	56630							
EMARANGISHU	FRM	0 02 N	36 07 E	56630	EMBALBAL	E	MOKOTAN	AREA	1 56 S	36 30 E	56630
EMARORO HILLS	SEE	EMARORDI			EMBALBAL	LONGOJIT	PLAIN	PLN	2 01 S	36 34 E	56630
EMARORDI	AREA	1 37 S	36 20 E	56630	EMBALBAL	LOONGOJIT	SEE				
					EMBALBAL	OOTKWIIT	AREA	1 56 S	36 35 E	56630	
EMARORDI	HLLS	1 35 S	36 22 E	56630							

EMBALBAL MUKUTAN SEE									
EMBALBAL E MOKOTAN	AREA	1 56 S	36 30 E	56630	EMPOLIOI	STM	1 41 S	36 52 E	56630
EMBALBAL NAIBORR	VAL	2 01 S	36 29 E	56630	EMBOLIOI	STM	2 13 S	37 14 E	56630
EMBALBAL NARISHO	AREA	2 12 S	36 26 E	56630	EMBOLIOI HILLS	HLLS	2 07 S	37 13 E	56630
EMBALBAL ODIAWIT	AREA	1 56 S	36 35 E	56630	EMBOLIOI NANYOKIE	AREA	2 05 S	36 39 E	56630
EMBALBAL OMERESHU SEE					EMBOGORUP	STM	0 22 N	35 38 E	56630
EMBALBAL NARISHO	AREA	2 12 S	36 26 E	56630	EMBOHOSS	AREA	0 34 S	35 18 E	56630
EMBALBAL OSALEI	HLL	1 42 S	36 22 E	56630	EMBONG*	STM	2 01 N	35 15 E	56630
EMBALEKI	STM	2 02 S	36 39 E	56630	EMBRONGIT	AREA	1 38 S	35 35 E	56630
EMBALE SUB-LOCATION SEE					EMBOORNAPOK	AREA	1 57 S	35 47 E	56630
EMBALE SUB-LOCATION	ADMD	0 05 N	34 34 E	56630	EMBOPOPOGNI	AREA	1 43 S	35 44 E	56630
EMBALI SUB-LOCATION	ADMD	0 05 N	34 34 E	56630	EMBORI FARM	FRM	0 04 N	37 20 E	56660
EMBALUAI	AREA	1 45 S	35 46 E	56630	EMBOSOS SEE SOSTIN	STM	1 32 N	35 25 E	56630
EMBAHCHUKWA	STM	0 56 N	35 37 E	56630	EMBOSS SEE EMSOS SUB-LOCATION	ADMD	0 10 N	36 05 E	56630
EMBAPON	STM	1 03 N	35 40 E	56630	EMBOYA	STM	1 51 S	36 49 E	56630
EMBARINGOI	AREA	2 43 S	37 16 E	56630	EMBU	PPL	0 32 S	37 27 E	56660
EMBARINGOI	HLL	2 43 S	37 11 E	56630	EMBU	HLL	0 32 S	37 27 E	56660
EMBARINGOI	HLL	2 44 S	37 12 E	56630	EMBUAKITA	HLL	1 35 S	35 50 E	56630
EMBASOS	AREA	2 18 N	35 08 E	56630	EMBU DISTRICT	ADMD	0 35 S	37 40 E	56660
EMBASOS	STM	2 19 N	35 09 E	56630	EMBU FOREST STATION	STNF	0 21 S	37 29 E	56660
EMBEIERA	HLL	1 44 S	36 40 E	56630	EMBU	AREA	1 25 S	37 29 E	56660
EMBOBIT	STM	1 16 N	35 42 E	56630	EMBU	STM	1 27 S	37 31 E	56660
EMBORIT SUB-LOCATION SEE					EMBU DAM	PND	1 26 S	37 28 E	56660
EMBOBIT SUB-LOCATION	ADMD	1 13 N	35 38 E	56630	EMBU SUP-LOCATION	ADMD	1 26 S	37 29 E	56660
EMBOBIT FOREST	FRST	1 15 N	35 35 E	56630	EMBUKANI	PLN	2 26 S	36 39 E	56630
EMBOBIT FOREST RESERVE SEE					EMBUKO	AREA	2 21 S	37 29 E	56630
EMBOBIT FOREST	FRST	1 15 N	35 35 E	56630	EMBUKO SEE EMUGOI	HLL	2 22 S	37 30 E	56630
EMBOBUI SUB-LOCATION	ADMD	1 13 N	35 38 E	56630	EMEUKOI	AREA	1 25 N	36 41 E	56630
EMBOGEI	AREA	0 31 N	35 37 E	56630	EMBURBUL	AREA	2 39 S	37 30 E	56630
EMBOGH	STM	1 36 N	35 21 E	56630	EMBUSEL SEE AMROSELLI, LAKE	LK	2 37 S	37 09 E	56600
EMBOKONG	STM	0 16 N	35 55 E	56630	EMBUYA, ENDOINYO SEE ENDOINYOT	HLL	2 14 S	37 28 E	56630
EMBOLE NANYOKIE SEE					EMDIN	PPL	0 12 N	35 15 E	56630
EMBOLIOI NANYOKIE	AREA	2 05 S	36 38 E	56630	EMELIL (KENYA, TANZANIA)	HLL	2 08 S	36 03 E	56600
EMBOLIOI	AREA	1 42 S	36 53 E	56630	EMENING SEE EMINING	PPL	0 09 N	35 53 E	56630

EMERALD TARN	LK	0 09 S	37 18 E	56640	EMPARA, MAPII	PLAT	1 28 N	37 34 E	56660
EMETIOT	ANLA	0 51 S	35 22 E	56630	EMPARBAL	AREA	2 03 S	36 10 E	56630
ENGOSHURA FARM SEE					EMPARBAL	AREA	2 38 S	37 31 E	56630
ENGOSHUPA FARM	FRM	0 15 S	36 09 E	56630	EMPARBAL OLKINEJI SWAMP	SWMP	1 36 S	36 20 E	56630
EMINING	PPL	0 09 N	35 53 E	56630	EMPARBAL OSALEI	HLL	1 42 S	36 22 E	56630
EMINING	STM	.. 14 N	35 52 E	56630					
EMINING SUB-LOCATION	ADMD	0 08 N	35 52 E	56630	EMPATIPAT	AREA	1 33 S	36 57 E	56630
EMINIT FOREST	FPST	3 06 N	35 03 E	56630	EMPERON	AREA	2 52 S	37 32 E	56630
EMINWA	SCH	0 50 S	34 49 E	56620	EMPOOR NGIRO	PLN	1 58 S	36 10 E	56630
EMIRABI	MKT	0 05 N	34 38 E	56610	EMPOP NAROK	STM	1 48 S	36 45 E	56630
EMISINGA HILLS	HLLS	2 09 S	36 49 E	56630	EMPOOR NGIRO PLAIN SEE				
					EMPOOR NGIRO	PLN	1 58 S	36 10 E	56630
EMITIOT SEE EMETIOT	AREA	0 51 S	35 22 E	56630	EMPOSEL SEE AMBOSELI, LAKE	LK	2 37 S	37 08 E	56600
ENKORIGA SEE ENKORIKA	AREA	1 57 S	35 57 E	56630	EMPUNGUNG	STM	1 53 N	35 12 E	56630
ENKWEEN LOCATION	ADMD	0 42 S	35 17 E	56630	EMPUYIANKAT	RNCM	1 36 S	36 59 E	56630
ENMALOBA	PPL	0 02 N	34 34 E	56610	EMPUYIANKAT	STM	1 40 S	36 57 E	56630
ENMATSII SEE EMATSII	SCH	0 01 N	34 37 E	56610	EMSEA	CTRF	0 26 N	35 37 E	56630
ENOKOTAN	STM	2 09 S	36 29 E	56630	EMSEA	STM	0 26 N	35 37 E	56630
ENOKOTAN DAM	PND	2 07 S	36 01 E	56630	EMSO	STM	0 47 N	35 34 E	56630
ENOTOROKI BOREHOLE NUMBER ONE	WLL	2 24 S	37 10 E	56630	EMSO	SPNG	0 09 N	36 06 E	56630
ENOTOROKI BOREHOLE NUMBER TWO	WLL	2 18 S	37 02 E	56630	EMSO	STM	0 11 N	36 07 E	56630
ENYOYOK SEE HOYOK	AREA	0 17 S	36 52 E	56640	EMSOSS SEE EMSOS SUB-LOCATION	ADMD	0 10 N	36 05 E	56630
ENYOYOK SEE HOYOK	STM	1 10 S	35 59 E	56630	EMSOSS SUB-LOCATION	ADMD	0 10 N	36 05 E	56630
EMPAASH	AREA	2 41 S	37 14 E	56630	EMUCHENJE	MYT	0 13 N	34 35 E	56610
EMPAASH	AREA	2 41 S	37 16 E	56630	EMUGOI	HLL	2 22 S	37 30 E	56630
EMPAASH	PLN	1 49 S	36 10 E	56630	EMUGUR OLE TOROME	STM	1 39 S	36 19 E	56630
EMPAKASI	PPL	1 18 S	36 55 E	56650	EMUGUR OLE TOROME	HLLS	1 37 S	36 19 E	56630
EMPAKASI	AREA	1 21 S	36 53 E	56650	EMUGUR ODOOITO	PLN	1 48 S	36 21 E	56630
EMPAKASI	AREA	1 23 S	36 47 E	56650	EMUHAYA	CTHS	0 02 N	34 38 E	56610
EMPAKASI SEE ATHI BASIN	AREA	1 24 S	36 54 E	56650	EMUKOTAN	AREA	2 27 S	37 34 E	56630
EMPAKASI SEE STONY ATHI ESTATE	EST	1 33 S	37 02 E	56660	EMUKOTAN	HLL	2 25 S	37 34 E	56630
EMPAKASI	STM	1 23 S	36 52 E	56600	EMUKUR	STM	1 44 S	35 51 E	56630
EMPAKASI PLAIN	PLN	1 21 S	36 52 E	56650	EMULOLE	SCH	0 10 N	34 37 E	56610
EMPAKASI STATION SEE EMBAKASI	RSTN	1 21 S	36 54 E	56650	EMULUNDU	CH	0 15 N	34 37 E	56610

EMURUPORHINE STM 1 49 S 35 55 E 56630
 EMURANUK HLL 2 45 N 35 35 E 56630
 EMURUGIRIANI STM 1 39 N 36 12 E 56630
 EMURUT HLL 2 42 N 35 02 E 56630
 EMURUPAHY SEE GAGOH, EMURUP HLL 2 39 N 35 55 E 56630

 EMURUPWIN HILLS SEE PWIN, EMURUA HLLS 2 45 N 36 27 E 56630
 EMURUAGIRING SLF GIRING, EMURUA HLL 1 28 N 36 27 E 56630
 EMURUAKACHOMIN SEE
 KOCHOMIN, EMURUA HLL 2 25 N 36 11 E 56630
 EMURUAKAPEL SEE KAPEL, EMURUA HLL 2 04 N 36 06 E 56630
 EMURUAKERIM SEE KAERURIONGOR HLL 2 03 N 35 59 E 56630

 EMURUAKIPIM SEE
 AKIPIM, EMURUA PLAT 2 03 N 36 44 E 56630
 EMURUA-KIRING EAST SEE
 GIRING, EMURUA HLL 1 28 N 36 27 E 56630
 EMURUAKIT SEE KIT, EMURUA HLL 2 09 N 36 05 E 56630
 EMURUAKOCHOMIN SEE
 KOCHOMIN, EMURUA HLL 2 25 N 36 11 E 56630
 EMURUAKVENUL ROCK RKL 2 06 N 36 34 E 56630

 EMURUALIGUI SEE LIGUI, EMURUA HLL 2 38 N 35 33 E 56630
 EMURUANYANGAI SEE
 NYANGAI, EMURUA HLL 2 20 N 36 12 E 56630
 EMURUANYANGAN SEE
 NYANGAN, EMURUA HLL 2 19 N 36 26 E 56630
 EMURUA OLEPAITO AREA 1 52 S 35 48 E 56630
 EMURUA OPEHETA AREA 2 53 S 37 38 E 56630

 EMURUAPAL SEE PAL, EMURUA HLL 2 22 N 36 15 E 56630
 EMURUATENA SEE TENA, MURUA HLL 2 03 N 35 57 E 56630
 EMURUCHEPED SEE CHOROD, EMURUA HLL 2 45 N 35 05 E 56630
 EMURUCHOPOD SEE CHOROD, EMURUA HLL 2 45 N 35 05 E 56630
 EMURUENTIKIRR AREA 2 12 S 36 44 E 56630

 EMURUENTIKIRR STM 2 12 S 36 43 E 56630
 EMURU KVENUL ROCK SEE
 EMURUAKVENUL ROCK RKL 2 06 N 36 34 E 56630

EMURUNGICHOMEN SEE
 KOCHOMIN, EMURUA HLL 2 25 N 36 11 E 56630
 EMURUNYOKALAK SEE
 NYOKALAK, EMURUA HLL 1 30 N 36 22 E 56630
 TUSALI STM 0 11 N 34 32 E 56610
 EMUSIRF STM 0 05 N 34 37 E 56610
 EMUSIRF SUB-LOCATION ADMD 0 06 N 34 36 E 56610

 EMISYA AREA 2 43 S 38 28 E 56680
 EMUYUNDI STM 0 12 N 34 31 E 56610
 EMMEA DAM PND 1 27 S 37 26 E 56660
 ENA PPL 0 29 S 37 33 E 56660
 ENA MFG 0 32 S 37 38 E 56660

 ENA STM 0 33 S 37 53 E 56660
 ENABATAT OULARU STM 0 49 S 36 00 E 56630
 ENABILIBTL AREA 0 50 S 35 54 E 56630
 ENABLAKWET SEE AINAPLAKWET STM 0 41 S 35 16 E 56630
 ENAGUM STM 0 15 N 37 03 E 56630

 ENAIBOR STM 1 02 S 34 59 E 56630
 ENAIBORHURET STM 1 52 S 35 44 E 56630
 ENAIBORR ARE HLL 1 35 S 36 24 E 56630
 ENAIPOSHA SEE NAIVASHA CREAMERY DARY 0 40 S 36 23 E 56630
 ENAIPOSHA SEE NAIVASHA, LAKE LK 0 46 S 36 21 E 56630

 ENAMATISHOREKI AREA 1 22 S 35 38 E 56630
 ENAMRADAD BEROUAJOU STM 0 55 S 35 56 E 56630
 ENAMESHERA HLL 2 40 S 37 14 E 56630
 ENAMISHEPA SEE ENAMESHERA HLL 2 40 S 37 14 E 56630
 ENANGIPEPI PPL 0 41 S 35 54 E 56630

 ENARASURA SEE ENARASURAI STM 0 06 N 35 52 E 56630
 ENARASURAI STM 0 06 N 35 52 E 56630
 ENARAU STM 1 46 S 36 44 E 56630
 ENASHAMUNYEI, NDIGIRR PASS 0 46 N 37 46 E 56630
 ENA SUB-LOCATION ADMD 0 30 S 37 31 E 56660

 ENBENYE STM 0 35 N 35 47 E 56630

ENCHANTED LAKE	LK	0 10 S	37 20 E	56660			
ENCHONPOLEI	HLL	1 45 S	36 18 E	56630			
ENCHONPOLEI HILLS	HLLS	1 44 S	36 18 E	56630			
ENCHORO SEE ENJORO	PND	1 05 S	35 25 E	56630			
ENCHORRO SEE NJORO	CTRF	0 20 S	35 56 E	56630			
ENCHORRO SEE NJORO CANNING FACTORY	MFG	0 22 S	35 56 E	56630			
ENCHORRO	SPNG	3 25 S	37 41 E	56680			
ENCHORRO	STM	0 06 N	37 32 E	56660			
ENCHORRO	STM	0 19 S	36 06 E	56630			
ENCHORRO	STM	3 13 S	37 48 E	56680			
ENDA	STM	1 32 S	37 32 E	56660			
ENDABASH	AREA	1 18 N	36 40 E	56630			
ENDAPIRI SEE NDABIRI	AREA	0 43 S	36 16 E	56630			
ENDADENDERA	HLL	2 56 S	37 36 E	56630			
ENDAMA, NDIGIR	PASS	0 45 N	37 25 E	56630			
ENDAMO	HLL	1 36 S	35 54 E	56630			
ENDANA SEE INTONA	AREA	1 09 S	34 50 E	56630			
ENDAPAGVA	STM	0 18 N	35 21 E	56630			
ENDAPAGWETI	STM	0 17 N	35 21 E	56630			
ENDARAPA	AREA	3 00 S	37 38 E	56630			
ENDARASHA	PPL	0 17 S	35 47 E	56640			
ENDARASHA LIMITED SEE							
ENDARASHA SETTLEMENT	LDU	0 18 S	36 48 E	56640			
ENDARASHA SETTLEMENT	LDU	0 18 S	36 48 E	56640			
E'N DARE, ANGATA SEE							
ONDARE, ONGATA	PLN	0 04 S	36 40 E	56630			
ENDARUKO SEE NDARUGU	SCH	0 57 S	36 49 E	56640			
ENDARUKO SEE NDARUGU	STM	1 07 S	37 10 E	56640			
ENDAU	AREA	1 15 S	38 34 E	56660			
ENDAU	CTRF	1 18 S	38 31 E	56660			
ENDAU SEE KAUBAA	HLL	1 16 S	38 35 E	56660			
ENDAU LOCATION	ADMD	1 16 S	38 26 E	56660			
ENDAMA	AREA	1 43 S	38 43 E	56660			
ENDERESS	PPL	1 04 N	34 51 E	56630			
ENDERESS SEE ENTEPES	AREA	1 07 S	34 59 E	56630			
ENDERESS CLUB	SOCF	1 05 N	34 49 E	56630			
ENDERESSI	STM	0 53 S	35 55 E	56630			
ENDELA SWAMP	SWMP	0 47 N	39 25 E	56670			
ENDERIT	AREA	0 25 S	36 08 E	56630			
ENDERIT	STM	0 26 S	36 07 E	56630			
ENDERKESI	AREA	2 18 S	36 35 E	56630			
ENDEROIS SEE ENDORIS LOCATION	ADMD	0 16 N	36 00 E	56630			
ENDIABIRIR	AREA	1 33 S	35 50 E	56630			
ENDIABIRIR	STM	1 33 S	35 53 E	56630			
ENDIAC SEE ENDIAC	AREA	0 54 S	35 56 E	56630			
ENDIAM	AREA	0 54 S	35 56 E	56630			
ENDIKUM	HLL	1 24 S	34 47 E	56630			
ENDIMA SAWHILLS	MFG	0 39 S	36 02 E	56630			
ENDINGI	AREA	0 52 S	36 09 E	56630			
ENDO	AREA	1 16 N	35 37 E	56630			
ENDO	STM	0 18 N	35 40 E	56630			
ENDO SEE KERIO	STM	2 59 N	36 07 E	56630			
ENDOGH	STM	1 50 N	35 18 E	56630			
ENDONINYOI	HLL	2 14 S	37 28 E	56630			
ENDONINYOI YESHUPIE	AREA	2 54 S	37 34 E	56630			
ENDONINYOI OLKENA	AREA	2 41 S	37 33 E	56630			
ENDONINYOI OLOUARAK HILLS SEE							
OLOUARAK, ENDOINYO	HLLS	2 16 S	36 51 E	56630			
ENDO LOCATION	ADMD	1 10 N	35 38 E	56630			
ENDOMONG SEE KERIO	STM	2 59 N	36 07 E	56630			
E'NDONDIOL SEE MEHENGAI	RSTN	0 12 S	35 58 E	56630			
ENDONNYO NAROK	AREA	1 39 S	36 41 E	56630			
ENDOO SEE ENDOGH	STM	1 50 N	35 18 E	56630			
ENDOPORR	STM	0 11 S	36 25 E	56640			
ENDORIS LOCATION	ADMD	0 16 N	36 00 E	56630			
ENDOPORR	AREA	0 20 S	36 57 E	56640			

ENDOROTO	STM	0 28 N	35 21 E	56630			
ENDORROBONI SEE WEST ENDORROBONI	STM	0 48 S	35 41 E	56630	ENGEJU ETTI	AREA	2 16 S 36 37 E 56630
ENDORROBONI SEE EAST ENDORROBONI	STM	0 48 S	35 44 E	56630	ENGEJU ELERAI	AREA	2 07 S 36 42 E 56630
ENDORROBONI, ENGAPE	STM	1 01 S	35 41 E	56630	ENGEJUFNRAI SEE ELERAI, ENGEJU	STM	2 05 S 36 44 E 56630
ENDOSAPTA SEE ENDOSAPTA	STM	1 46 S	36 05 E	56630	ENGEJUFNRAI SEE ENIRAI, ENKEJU	STM	1 56 S 35 45 E 56630
					ENGEJUNDARE	STM	1 40 S 36 00 E 56630
ENDOSAPTA	STM	1 46 S	36 05 E	56630			
ENDUI	AREA	0 49 S	38 05 E	56660	ENGLA	STM	0 26 N 37 14 E 56630
ENDUI	HLL	0 46 S	38 10 E	56660	ENGLATA	HLL	2 18 S 37 38 E 56630
ENDUI LOCATION	ADMD	0 44 S	38 10 E	56660	ENGLORET, OLDIOINYO	HLL	2 24 S 37 40 E 56630
ENDURATO	WTRH	1 40 S	35 54 E	56630	ENGLORETI, OLDIOINYO SEE		
					ENGLORET, OLDIOINYO	HLL	2 24 S 37 40 E 56630
ENDYAKULETI SEE					ENGEM	AREA	0 57 S 35 34 E 56630
DAGORETTI LOCATION	ADMD	1 17 S	36 43 E	56640			
ENDYAKULETI SEE DAGORETTI	SCH	1 16 S	36 41 E	56640	ENGEEJEMIE	AREA	0 56 S 35 54 E 56630
ENEGARAMAI, LAKE SEE					ENGEYORA, OLDIOINYO	HLL	2 04 S 37 27 E 56660
NASINIE ENGLIA	LK	1 45 S	36 17 E	56630	ENGER, ENDONYO	HLL	1 32 S 36 36 E 56630
ENGERAMI	AREA	1 42 S	36 15 E	56630	ENGERIA, LAG	STM	0 55 N 39 49 E 56670
ENKOTIREROI	STM	1 42 S	35 35 E	56630	ENGEP, ENDIOINYO	HLL	2 10 S 37 15 E 56630
ENLANGATA INTIOL	AREA	1 15 S	35 03 E	56630	ENGESENJANI	STM	2 54 S 37 36 E 56630
ENMBENEYO	AREA	0 43 S	35 54 E	56630	ENGESHUI	HLL	2 16 S 37 32 E 56630
ENEMISIKIO	AREA	1 47 S	35 35 E	56630	ENGITO, ENGARE	STM	0 57 S 35 25 E 56630
ENENKIJIREROI	STM	1 42 S	35 32 E	56630	ENGLISH POINT SEE KIDMONI, PAS	PT	4 03 S 39 41 E 56680
ENGA	STM	1 44 S	37 46 E	56660	ENGOISUSHO	STM	1 41 S 36 04 E 56630
ENJAZALI	AREA	2 25 S	36 50 E	56630	ENGONGO ENJORE	STM	2 11 S 36 55 E 56630
ENKOPOLI	SCH	2 27 S	36 49 E	56630	ENGOSHURA FARM	FRM	0 15 S 36 09 E 56630
ENGAMA SEE NGAMA	SCH	2 56 S	37 34 E	56630	ENGUANI	MT	1 42 S 37 31 E 56660
ENGAMBA	HLL	1 06 S	38 41 E	56660	ENGULI	PPL	1 56 S 37 22 E 56660
EN GAMBENDI	HLL	0 25 N	37 04 E	56630	ENGULI	HLL	1 58 S 37 21 E 56660
ENGAMBA SEE ENGAMBA	HLL	1 06 S	38 41 E	56660	ENGULI	STM	1 57 S 37 24 E 56660
ENGAPE DARASH SEE MAPA FOREST	FRST	0 40 S	35 32 E	56630	ENGUMATISHO	AREA	1 42 S 35 54 E 56630
ENGAPE NAROK	PHD	1 09 N	36 35 E	56630	ENGUMI	STM	2 42 S 37 27 E 56630
ENGAPE NAROK LAKE SANCTUARY	PESW	0 55 N	36 43 E	56630	ENGUMI	STM	2 43 S 37 28 E 56630
ENGAPE NG'IRO SWAMP	SWMP	2 04 S	36 05 E	56630	ENGUSERO NANYOKIE	AREA	1 27 S 35 48 E 56630
ENGAVU	SCH	1 49 S	37 28 E	56660	ENGUSERO SAMBU	STM	1 29 S 36 35 E 56630
					ENGUSERU SAMBU SEE ENGUSERO SAMBU	STM	1 29 S 36 35 E 56630

ENTAPAKMET SLE NDARAVETIA HRT 0 40 S 35 22 E 56630
 ENTASEKERA PPL 1 51 S 35 51 E 56630
 ENTASEKERA AREA 1 52 S 35 50 E 56630
 ENTEANI AREA 0 37 S 35 56 E 56630
 ENTEPES AREA 1 07 S 34 59 E 56630
 ENTEPES SEL ENDERESS CLUR SOCF 1 05 N 34 49 E 56630
 ENTASEKERA SEE ENTASEKERA PPL 1 51 S 35 51 E 56630
 ENTJINGASER AREA 1 26 S 35 33 E 56630
 ENTONTOL PPL 0 53 S 36 01 E 56630
 ENTONTOL STM 0 53 S 36 00 E 56630
 ENTONYODSOJIO HLL 1 44 S 35 41 E 56630
 ENTOSAPIA STM 1 44 S 36 01 E 56630
 ENTUKI HRL 1 34 S 38 03 E 56660
 ENUNDA STM 0 39 S 34 55 E 56620
 ENWITTI ISLAND ISL 2 38 N 36 37 E 56660
 ENTALI AREA 1 45 S 38 42 E 56660
 ENTATHANAIT SEE
 NAIYENA ENTATHANAIT STM 4 20 N 35 54 E 56630
 ENZAI PPL 1 50 S 37 19 E 56660
 ENZAU HLL 0 47 S 38 03 E 56660
 ENZIU CTRF 0 50 S 38 14 E 56660
 ENZOU SEE ENZU AREA 1 43 S 38 08 E 56660
 ENZU AREA 1 43 S 38 08 E 56660
 EORENGITOK AREA 0 55 S 35 54 E 56630
 EORET NAPASHA PPL 1 06 S 35 55 E 56630
 EOIOUD AREA 0 56 S 35 37 E 56630
 EPANGA SCH 0 02 N 34 36 E 56610
 EPEIYELEL AREA 2 10 N 35 01 E 56630
 EPIYA CHAPEYU AREA 3 02 S 38 47 E 56660
 EPIYA TUNI AREA 3 01 S 38 43 E 56660
 EPOSEE, ONGATA PLN 1 27 S 35 07 E 56630
 EQUATOR RSTN 0 00 35 34 E 56630
 EQUATOR STM 0 02 N 36 21 E 56640

EQUATOR FSTATES EST 0 00 35 35 E 56630
 EQUATOR METEOROLOGICAL STATION STM 0 00 35 33 E 56630
 ERAKVAIT AREA 2 36 N 35 53 E 56630
 ERAMBA SCH 0 33 S 34 47 E 56620
 ERANGA SEE ERANGAON, OLODINYO HLL 0 13 N 36 58 E 56630
 ERANGAO SEE ERANGAON, OLODINYO HLL 0 13 N 36 58 E 56630
 ERANGAON, OLODINYO HLL 0 13 N 36 58 E 56630
 ERAP WTRM 1 35 N 40 24 E 56670
 ERECHJ SEE EREGI CTRF 0 09 N 34 42 E 56610
 EREGA SEE IRIGA CH 0 16 S 37 37 E 56660
 EREGERO HLL 1 09 S 35 24 E 56630
 EREGI CTRF 0 09 N 34 42 E 56610
 EREKONG, INDOINYO HLLS 1 43 S 36 28 E 56630
 EREMAJ SEE REMAJ AREA 1 51 N 35 21 E 56630
 ERESGALA, GAR HLL 2 14 N 37 53 E 56660
 ERES WACHILE WTRM 2 24 N 38 55 E 56660
 EREYON AREA 0 07 N 36 03 E 56630
 ERIA DAM PND 0 41 S 38 14 E 56660
 ERIP WTRM 1 09 N 40 01 E 56670
 ERIP WTRM 2 16 N 40 21 E 56670
 ERIRA AREA 0 28 S 37 54 E 56660
 ERIS BONA AREA 1 34 N 38 50 E 56660
 ERITH, EMURUA HLL 4 10 N 35 36 E 56630
 ERITH, MURUA HLLS 4 12 N 35 36 E 56630
 ERITH NORTH, MORU SEE
 ERITH, EMURUA HLL 4 10 N 35 36 E 56630
 ERKARKAR RNCH 2 12 S 37 30 E 56630
 ERKULU SEE EKULU HLL 1 34 S 38 11 E 56660
 ERMURUSWANI HLL 2 07 S 37 27 E 56630
 ERON STM 0 29 N 35 34 E 56630
 ERONG HLL 0 19 N 36 00 E 56630
 ERONGE SCH 0 35 S 34 44 E 56620
 EROFET AREA 0 57 S 35 35 E 56630

EMRON	STM	0 32 N	35 41 E	56630	ESHIANDUMBA	SCH	0 07 N	34 34 E	56610
ERRUI	STM	2 01 S	37 23 E	56600	<u>ESHIANDUMBA</u> SUB-LOCATION	ADMD	0 01 N	34 32 E	56610
ERUMA SEE IRUMA	SCH	0 13 S	37 41 E	56660	ESHIREMBE	SCH	0 27 N	34 20 E	56610
ERUSTIA	AREA	1 03 S	36 16 E	56630	ESHIREPE SEE ESHIBEYE	SCH	0 15 N	34 38 E	56610
ERUSWI	SCH	0 06 N	34 50 E	56610	ESHIBEYE	SCH	0 15 N	34 38 E	56610
ESABA	SCH	0 03 N	34 35 E	56610	ESHIMUNYA	SCH	0 11 N	34 36 E	56610
<u>ESABA</u> SUB-LOCATION	ADMD	0 04 N	34 35 E	56610	ESHIKUMU	SCH	0 10 N	34 40 E	56610
ESAGERI	AREA	0 00	35 55 E	56630	ESHIKUNGA SEE ESHIUNGA	CTRF	0 12 N	34 39 E	56610
ESAGERI	PPL	0 01 N	35 49 E	56630	ESHINUTSA	SCH	0 09 N	34 39 E	56610
ESAGERI	STM	0 06 N	35 51 E	56630	<u>ESHIRORBE</u> SUB-LOCATION	ADMD	0 08 N	34 31 E	56610
ESAGERI HALT	WSTP	0 04 S	35 47 E	56630	ESHISANGO	SCH	0 11 N	34 37 E	56610
<u>ESAGERI</u> SUB-LOCATION	ADMD	0 02 N	35 52 E	56630	ESHISIPU	CTRF	0 17 N	34 40 E	56610
ESAIKERI	AREA	1 23 S	36 32 E	56630	ESHITAPI	SCH	0 15 N	34 36 E	56610
ESALWA	SCH	0 03 N	34 34 E	56610	ESHIUNGA	CTRF	0 12 N	34 39 E	56610
ESAMBU KEKE	AREA	1 56 S	36 42 E	56630	ESHUESHU	AREA	4 25 S	39 22 E	56680
ESAMBU KEKE	RNCH	1 56 S	36 43 E	56630	ESIATI	STM	1 56 S	36 42 E	56630
ESAMBU KEKE	STM	1 56 S	36 42 E	56630	ESIAYO	HLL	0 21 N	37 13 E	56630
ESANI	CTRF	0 41 S	34 57 E	56620	ESIBAKARA	SCH	0 03 N	34 35 E	56610
ESARGER SEE ESAGERI	STM	0 06 N	35 51 E	56630	ESIDILA SEE ESABA SUB-LOCATION	ADMD	0 04 N	34 35 E	56610
ESARGERI SEE ESAGERI	STM	0 06 N	35 51 E	56630	ESIBILA	SCH	0 04 N	34 35 E	56610
ESCARPMENT	PPL	1 01 S	36 37 E	56640	ESIBUYE	SCH	0 05 N	34 39 E	56610
ESCARPMENT	SCH	1 01 S	37 37 E	56640	<u>ESIKOMA</u> SUB-LOCATION	ADMD	0 21 N	34 16 E	56670
ESEKI	AREA	2 10 S	36 41 E	56630	ESINAMUTU	SCH	0 00	34 35 E	56610
ESEKI	STM	2 12 S	36 43 E	56630	ESINON	AREA	2 08 S	36 41 E	56630
ESELENGAT SEE ESELENKAI	STM	2 20 S	37 18 E	56630	ESIPAYO SEE ESJAYO	HLL	0 21 N	37 11 E	56630
ESELENKAI	STM	2 20 S	37 18 E	56630	ESIRABE	SCH	0 04 N	34 39 E	56610
ESELENKAI SEE ESELENKAI	STM	2 20 S	37 18 E	56630	ESIRUA	STM	1 52 S	36 59 E	56630
ESENYA SEE ISINYA	HLL	1 38 S	36 52 E	56630	ESITA	AREA	2 10 S	36 27 E	56630
ESERET	STM	2 01 S	36 50 E	56630	ESITETI	AREA	2 16 S	37 36 E	56630
ESERO SEE EISERO	SCH	0 26 N	35 08 E	56630	ESITETI SEE SITET	STM	1 13 S	34 42 E	56630
ESERUSOPTA	AREA	1 38 S	35 14 E	56630	ESITETI	STM	2 18 S	37 38 E	56630
ESHIANDA SEE SHIANDA	SCH	0 10 N	34 29 E	56610	ESITETI, ENDOINYO	HLL	2 42 S	37 09 E	56630
ESHIANDA	SCH	0 14 N	34 37 E	56610	ESITETI, OLNEJU	STM	1 50 S	36 13 E	56630

ESOIJI OLTINGA	HLL	1 04 N	37 33 E	56630	ETINDA	HLL	0 35 S	38 03 E	56660
ESOIJ NAJBOR	AREA	1 03 S	34 59 E	56630	ETINDA DAM	PND	0 34 S	38 03 E	56660
ESOIJ NAROK	SCRIP	2 05 S	36 11 E	56630	<u>ETINGOLO</u> SUB-LOCATION	ADMD	0 20 N	34 22 E	56610
ESOKOTA	AREA	1 52 S	36 45 E	56630	ETJONIN	STM	0 40 N	35 49 E	56630
ESOKOTA	STM	2 32 S	36 56 E	56630	ETO SEE REDOJARI	WTRH	0 21 S	39 18 E	56680
ESOKOTA ENGABOLI SEE ESOKOTA	STM	2 32 S	36 56 E	56630	ETORA	STM	0 46 S	34 44 E	56620
ESOKOTA ENGABOU SEE ESOKOTA	STM	2 32 S	36 56 E	56630	ETSARA	STM	0 07 N	34 48 E	56610
ESOKOTA NGABOLE SEE ESOKOTA	STM	2 32 S	36 56 E	56630	ETUKU, EMURU	HLL	1 58 N	36 38 E	56630
ESONGOLO	SCH	0 03 N	34 39 E	56610	ETULLU SEE ETULU	RKL	1 47 S	38 14 E	56660
ESONORUA	AREA	1 39 S	36 23 E	56630	ETULU	HLL	1 02 S	38 17 E	56660
ESONORUA	HKT	1 36 S	36 24 E	56630	ETULU	RKL	1 47 S	38 14 E	56660
ESONORUA	STM	2 13 S	36 28 E	56630	ETUHO	RKL	1 54 S	38 15 E	56660
ESORPE	HLL	0 17 N	37 14 E	56630	ETUMULA	STM	1 15 S	37 51 E	56660
ESORPE	HLL	0 18 N	37 12 E	56630	ETUMULLA SEE ETUMULA	STM	1 15 S	37 51 E	56660
ESORPE	HLL	0 20 N	37 11 E	56630	ETUNDUA	HLL	0 41 S	38 10 E	56660
ESORRE	STM	0 21 N	37 17 E	56630	E. UASO NAROK SWAMP SEE				
ESOSTAN	AREA	2 28 S	36 50 E	56630	EWASO NAROK SWAMP	SWMP	0 19 N	36 36 E	56630
ESSITA SEE ESITA	AREA	2 10 S	36 27 E	56630	EUINI	STM	0 39 S	38 02 E	56660
ESSONGOLO SEE FSONGOLD	SCH	0 03 N	34 34 E	56610	EUMA SEE IUUMA	STM	0 52 S	37 50 E	56660
ESSUMBA	SCH	0 05 N	34 35 E	56610	EUMA BLOCK SEE IUUMA SUB-LOCATION	ADMD	0 58 S	37 45 E	56660
ESUKOROI	STM	1 29 S	38 52 E	56630	EUMA SUB-LOCATION SEE				
ESUMFYIA	SCH	0 19 N	34 41 E	56610	IUUMA SUB-LOCATION	ADMD	0 58 S	37 45 E	56660
<u>ESUMFYIA</u> SUB-LOCATION	ADMD	0 19 N	34 39 E	56610	EVERGLADE ESTATE	EST	0 41 N	35 05 E	56610
ESUNZA	SCH	0 04 N	34 37 E	56610	EVIA	HLL	0 56 S	38 26 E	56660
ETAGO	HLL	0 55 S	34 40 E	56620	EVINDU	AREA	2 00 S	38 14 E	56660
ETAGO	HKT	0 54 S	34 40 E	56620	EVINDU	STM	2 00 S	38 14 E	56660
ETAGO	SCH	0 54 S	34 39 E	56620	EVINDU DAM	PND	2 00 S	38 15 E	56660
ETELECH	HLL	3 57 N	34 14 E	56630	<u>EVURORE</u> LOCATION	ADMD	0 28 S	37 50 E	56660
ETEPI EPCWU	AREA	3 00 N	34 37 E	56630	<u>EVURORE</u> SUB-LOCATION	ADMD	0 26 S	37 52 E	56660
ETHANGATHE	WTRH	1 16 S	38 45 E	56660	<u>EVURORE</u> SUB-LOCATION	ADMD	0 30 S	37 47 E	56660
ETHINYAI	AREA	1 16 S	36 33 E	56640	EVYINDA	STM	0 14 N	34 26 E	56610
ETIEL	HLL	3 50 N	34 58 E	56630	<u>EWALEL</u> LOCATION	ADMD	0 32 N	35 50 E	56630
ETIKONI DAM SEE ITIKONI DAM	PND	1 13 S	37 23 E	56660	EWASO SEE BULFAYO	HLL	0 51 N	38 25 E	56660

EWASO KEDONG	AREA	1 09 S	36 34 E	56630			
EWASO KEDONG	SCH	1 10 S	36 30 E	56630			
EWASO KEDONG	VAL	1 06 S	36 28 E	56630			
EWASO NAROK SWAMP	SWMP	0 19 N	36 36 E	56630			
EWASO NGIRO	HKT	1 09 S	35 46 E	56630			
EWASO NGIRO	PP	0 34 N	36 52 E	56660			
EWASO NGIRO LODGE	LDG	0 35 N	37 32 E	56630			
EWASO NGIRO PLAIN	PLN	1 53 S	36 06 E	56630			
EWASO NGISHU SUB-SECTION	SEE						
EMARTI SECTION	ADMD	1 03 S	35 03 E	56630			
EWASO NKIDONGI	SEE						
EWASO KEDONG	AREA	1 09 S	36 34 E	56630			
EWASO NKIDONGI VALLEY	SEE						
EWASO KEDONG	VAL	1 06 S	36 28 E	56630			
EWASIN NGISHU SUB-SECTION	SEE						
EMARTI SECTION	ADMD	1 03 S	35 03 E	56630			
EYANAINGULILEU	SEE EYANAINGULILEU	AREA	2 28 N	36 16 E	56630		
EYANAINGULILEU	AREA	2 28 N	36 16 E	56630			
EYUKU	WTRH	1 04 S	38 47 E	56660			
EYUHO	STM	1 17 S	37 31 E	56660			
FAPAHARE	AREA	0 24 S	39 32 E	56680			
FABI	AREA	0 25 S	40 13 E	56670			
FAPF	WTRH	0 26 S	40 15 E	56670			
FAPSULA	PPL	1 09 S	40 01 E	56670			
FAIRTHORNE	AREA	0 27 N	35 27 E	56630			
FAIRVIEW ESTATE	EST	1 11 S	36 51 E	56640			
FANG, THE	RHW	2 41 N	36 36 E	56660			
FANJUA	PPL	1 40 S	40 07 E	56680			
FARASI, KAMPI YA	CMP	0 09 S	37 16 E	56640			
FARDA HOMA	WTRH	3 02 N	39 47 E	56670			
FARENA	AREA	1 03 S	40 11 E	56670			
FARJALA, MKONDO	SEE						
BARGONI, MKONDO	STM	2 01 S	40 49 E	56680			
FARRAN ESTATE	EST	1 07 S	36 51 E	56640			
FAZA	PPL	2 03 S	41 07 E	56680			
FAZI HARBOUR	HBR	1 59 S	41 15 E	56680			
FAZI ISLAND	ISL	2 01 S	41 13 E	56680			
FAZY	SEE FAZI ISLAND	ISL	2 01 S	41 13 E	56680		
FAZY HARBOUR	SEE FAZI HARBOUR	HBR	1 59 S	41 15 E	56680		
FERADZI	SEE FIRATSI	STM	0 09 N	34 18 E	56600		
FERGUSONS GULF	LGN	3 31 N	35 55 E	56630			
FEYS PEAK	SEE KIAHWERI	PK	0 39 S	36 40 E	56640		
FIGINI	PPL	3 23 S	38 23 E	56680			
FIGO	AREA	3 59 N	41 44 E	56670			
FIGO FORD (KENYA)	FORD	3 59 N	41 44 E	56600			
FIKIPINI	AREA	4 35 S	39 21 E	56680			
FIKO	SEE FIGO FORD	FORD	3 59 N	41 44 E	56600		
FINAN GOS	AREA	3 45 N	37 05 E	56660			
FINNO	SEE BUPTI FINO	AREA	3 22 N	41 27 E	56670		
FINO	CTRF	3 22 N	41 27 E	56670			
FINO (KENYA); FINNO (SOMALIA)	HLL	3 27 N	41 32 E	56600			
FIPATSI	STM	0 09 N	34 18 E	56600			
FIRMIN HUT	HUT	0 10 S	37 19 E	56660			
FISH SPRINGS LAGOON	LK	1 52 S	36 18 E	56630			
FITESA	AREA	1 30 S	40 22 E	56670			
FIJINA	SEE NDURU	PPL	2 30 S	40 17 E	56680		
FIVE SISTERS	HLLS	2 56 S	36 03 E	56680			
FLORA POINT	SEE KIKANGONI, PAS	PT	4 03 S	39 38 E	56680		
FLORENCE, PORT	SEE KISUMU PAY	DAY	0 06 S	34 44 E	56620		
FOAKER FALLS	FLLS	0 39 N	34 52 E	56610			

FOLAAD	AREA	0 57 S	39 57 E	56670			
FOOLS VALLEY ROAD	ROAD	0 56 S	37 18 E	56600			
FORA	WLL	3 40 N	36 29 E	56640			
FORATHI SEE FOLAAD	AREA	0 57 S	39 57 E	56670			
FORESTAL LANDS ESTATE	EST	0 41 N	35 03 E	56610			
FORMOSA BAY SEE UNGAMA BAY	BAY	2 45 S	40 20 E	56680			
FORODHANI SUB-LOCATION	ADMD	3 54 S	39 39 E	56680			
FORODOYO SUB-LOCATION	ADMD	3 25 S	39 40 E	56680			
FOROLE (HENYA); FURROLI (ETHIOPIA)	HLL	3 43 N	38 00 E	56600			
FUROZANI SEE							
FORODHANI SUB-LOCATION	ADMD	3 54 S	39 39 E	56680			
FORT HALL SEE MURANG'A	PPL	0 43 S	37 09 E	56640			
FORT HALL	RSTN	0 43 S	37 11 E	56640			
FORT HALL DISTRICT SEE							
MURANG'A DISTRICT	ADMD	0 45 S	37 00 E	56640			
FORT HARRINGTON SEE HOYALE	PPL	3 32 N	39 03 E	56660			
FORT JESUS	MUS	4 04 S	39 41 E	56680			
FORT TERNAN	PPL	0 12 S	35 21 E	56630			
FORT WILKINSON SEE TODEN'ANG	AD	4 32 N	35 56 E	56630			
FOTOIPO	HLL	0 22 S	34 49 E	56620			
FOURTEEN FALLS	FLLS	1 05 S	37 15 E	56600			
FRERE TOWN	PPL	4 01 S	39 42 E	56620			
FUCHICH SEE RUDOLF LAKE	LK	3 30 N	36 00 E	56600			
FUDINEIN	AREA	0 37 N	39 44 E	56670			
FUDUA	WTRH	2 07 S	39 48 E	56680			
FUGUGO	WTRH	3 20 N	39 35 E	56670			
FULGIRO	AREA	2 41 N	39 03 E	56670			
FULIKO	AREA	4 02 N	40 01 E	56670			
FULICO SEE FULIKO	AREA	4 02 N	40 01 E	56670			
FULUGANI SUB-LOCATION	ADMD	3 59 S	39 32 E	56680			
FUNAN BUPARA	AREA	3 54 N	41 19 E	56670			
FUNAN HALO	HLL	3 30 N	39 09 E	56660			
FUNANOSA	AREA	2 46 N	39 04 E	56670			
FUNAN SORAWRO	HLL	3 27 N	39 14 E	56660			
FUNAN TESO BORU	AREA	3 51 N	39 56 E	56670			
FUNAN TUTI	WLLS	3 28 N	39 05 E	56660			
FUNANYATA	HLL	3 20 N	39 04 E	56660			
FUNDI DAM SEE VUNDI DAM	PND	1 27 S	37 25 E	56680			
FUNDI ISA SEE FUNDISA	PPL	2 56 S	40 06 E	56680			
FUNDI ISA SEE FUNDISA	ISLS	2 57 S	40 10 E	56680			
FUNDI ISA, MTO SEE FUNDISA, MTO	CRKT	2 54 S	40 10 E	56680			
FUNDI IST, MTO SEE FUNDISA, MTO	CRKT	2 54 S	40 10 E	56680			
FUNDISA	PPL	2 54 S	40 06 E	56680			
FUNDISA	PPL	2 56 S	40 06 E	56680			
FUNDISA	ISLS	2 57 S	40 10 E	56680			
FUNDISA, MTO	CRKT	2 54 S	40 10 E	56680			
FUNDISA KIBAONI	PPL	2 56 S	40 08 E	56680			
FUNDISA SALT WORKS	SALT	3 02 S	40 08 E	56680			
FUNDISA SUB-LOCATION	ADMD	2 55 S	40 06 E	56680			
FUNDIS DAM SEE VUNDI DAM	PND	1 27 S	37 25 E	56680			
FUNDISA SEE FUNDISA SALT WORKS	SALT	3 02 S	40 08 E	56680			
FUNGA TZOMBA SEE FUNGAZHOMBO	STM	3 42 S	39 33 E	56680			
FUNGAZHOMBO	STM	3 42 S	39 33 E	56680			
FUNGA ZOMBO	AREA	2 20 S	40 38 E	56680			
FUNI SEE TUNI	PPL	1 00 S	39 54 E	56680			
FUNI DELA SEE TUNI	PPL	1 00 S	39 54 E	56680			
FUNYULA	CTRF	0 17 N	34 07 E	56610			
FUNZI	PPL	4 34 S	39 26 E	56680			
FUNZI BAY	RAY	4 36 S	39 25 E	56680			
FUNZI BEACH	BCH	4 35 S	39 26 E	56680			
FUNZI ISLAND	ISL	4 33 S	39 27 E	56680			
FUNZI SUB-LOCATION	ADMD	4 35 S	39 26 E	56680			
FURAFUL	HLL	3 06 N	36 46 E	56660			
FURANA	PPL	2 29 S	40 12 E	56680			
FURAKA SEE FURANA	PPL	2 29 S	40 12 E	56680			
FUR FUS	AREA	2 53 N	40 02 E	56670			

FURROLI SEE FOROLE	HLL	3 43 N	38 00 E	56600	GACHARU	SCH	0 38 S	37 12 E	56640
FURME	STM	0 37 N	34 49 E	56610	<u>GACHARU</u> SUB-LOCATION	ADMD	0 37 S	37 11 E	56640
FUSILIER	HLL	3 14 S	38 07 E	56680	GACHATHA	PPL	0 29 S	36 57 E	56640
FUTUN	AREA	1 51 N	35 04 E	56630	GACHEGE	PPL	0 54 S	36 48 E	56640
					GACHICHI	PPL	0 34 S	36 55 E	56640
					GACHIE	PPL	1 13 S	36 47 E	56640
					GACHIENGUR	STM	2 12 N	35 40 E	56630
					GACHIGE SUB-LOCATION SEE				
					GACHIGI SUB-LOCATION	ADMD	0 28 S	37 18 E	56640
					<u>GACHIGI</u> SUB-LOCATION	ADMD	0 28 S	37 18 E	56640
					GACHIGUINI	STM	0 30 S	36 51 E	56640
GAABO	AREA	2 44 S	39 49 E	56680	GACHIKA	PPL	0 58 S	36 46 E	56640
GAABO	HLL	2 46 S	39 47 E	56680	GACHIKA	AREA	1 01 S	36 49 E	56640
GAANI	STM	0 54 S	37 07 E	56640	GACHIKA	SCH	0 26 S	37 02 E	56640
<u>GAANI</u> SUB-LOCATION	ADMD	0 29 S	36 59 E	56640	GACHIKA	STM	0 26 S	37 02 E	56640
GABEN SEE POKORR-KEBEN LOCATION	ADMD	0 08 N	35 58 E	56630	<u>GACHIKA</u> SUB-LOCATION	ADMD	0 25 S	37 01 E	56640
GABIDILO SEE GUBILOILO	WLL	1 05 N	38 03 E	56660	<u>GACHIKA</u> SUB-LOCATION	ADMD	1 00 S	36 48 E	56640
GABOLI SEE NAABOLE	STM	3 16 N	35 20 E	56630	GACHIMA	STM	0 28 S	37 01 E	56640
GACARAGE SEE GACHARAGE	PPL	0 56 S	36 45 E	56640	GACHIONA	CTM	0 04 N	37 43 E	56660
GACARAIGU SEE GACHARAIGU	PPL	0 42 S	37 01 E	56640	GACHIREGEBE SEE GACHIREGERA	HLL	0 28 S	36 40 E	56640
GACARAIGU SEE GACHARAIGU	CH	0 42 S	37 01 E	56640	GACHIREGERA	HLL	0 28 S	36 40 E	56640
GACHARAGE	PPL	0 45 S	36 53 E	56640	GACHIRERO	PPL	0 33 S	37 03 E	56640
GACHARAGE	PPL	0 51 S	36 58 E	56640	GACHOBA	STM	1 03 S	36 44 E	56640
GACHARAGE	PPL	0 56 S	36 45 E	56640	GACHOCHO	PPL	0 47 S	36 59 E	56640
GACHARAGE	SCH	1 12 S	36 46 E	56640	<u>GACHOCHO</u> SUB-LOCATION	ADMD	0 47 S	36 59 E	56640
GACHARAGEINI	PPL	0 38 S	36 53 E	56640	GACHOIRI	PPL	0 59 S	36 44 E	56640
<u>GACHARAGEINI</u> SUB-LOCATION	ADMD	0 37 S	36 50 E	56640	<u>GACHOIRI</u> SUB-LOCATION	ADMD	1 00 S	36 43 E	56640
<u>GACHARAGE</u> LOCATION	ADMD	0 56 S	36 45 E	56640	GACHOKA	PPL	0 37 S	37 32 E	56660
<u>GACHARAGE</u> SUB-LOCATION	ADMD	0 42 S	37 13 E	56640	GACHOKA	SCH	1 03 S	36 56 E	56640
<u>GACHARAGE</u> SUB-LOCATION	ADMD	0 47 S	36 54 E	56640	GACHUERO SEE GACHUIRO	AREA	0 26 S	37 05 E	56640
<u>GACHARAGE</u> SUB-LOCATION	ADMD	0 57 S	36 48 E	56640	GACHUERO SEE GACHUIRO	SCH	0 26 S	37 05 E	56640
GACHARAIGU	PPL	0 42 S	37 01 E	56640	GACHUGI	PPL	0 57 S	36 55 E	56640
GACHARAIGU	CH	0 42 S	37 01 E	56640	GACHUIRO	AREA	0 26 S	37 05 E	56640
GACHARU	PPL	0 37 S	37 12 E	56640					
GACHARU	PPL	0 38 S	37 13 E	56640					

GACUUIRO	SCH	0 26 S	37 05 E	56640			
GACHUIRO SUB-LOCATION	ADMD	0 26 S	37 05 E	56640	GAGOGET NAGWATTI	AREA	2 38 N 35 03 E 56630
GACHUKU	PPL	0 32 S	37 07 E	56640	GAHIE	HLL	0 41 S 38 11 E 56660
GACHUKU SUB-LOCATION	ADMD	0 31 S	37 07 E	56640	GAHURWA	SCH	0 06 N 34 48 E 56610
GACHUYA	STM	0 43 S	34 52 E	56620	GAJ	HLL	0 37 S 38 11 E 56660
					GAJ	MKT	0 36 S 36 12 E 56660
GACIMA SEE GACHIMA	STM	0 28 S	37 01 E	56640	GAJ	RSV	0 37 S 38 11 E 56660
GACOLU	PPL	0 43 S	37 25 E	56640	GAJA	STM	1 07 S 36 54 E 56640
GACORU SEE GACHORU	PPL	0 59 S	36 44 E	56640	GAICHAMDI	STM	0 25 S 37 06 E 56640
GACORO SEE GASHORO	STM	0 37 S	37 25 E	56640	GAICHANJIRO SEE GAICHANJIRU	PPL	0 53 S 37 03 E 56640
GACUKU SEE GACHUKU	PPL	0 32 S	37 07 E	56640	GAICHANJIRU	PPL	0 53 S 37 03 E 56640
GADA, KUPI	HLL	4 02 N	40 06 E	56670	GAJNDI	SCH	0 06 N 34 46 E 56610
GADA, LANA	STM	4 02 N	40 05 E	56670	GAJALI	HLL	2 19 N 36 27 E 56630
GADADUMA	HLL	3 27 N	39 34 E	56670	GAJGIGO SEE GAKGIGO	MKT	0 47 S 37 07 E 56640
GADAMOGI, KUPI	HLL	2 17 N	38 02 E	56660	GAJGIGO SUB-LOCATION SEE		
GADAMSA	AREA	3 29 N	37 54 E	56660	GAJGIGO SUB-LOCATION	ADMD	0 47 S 37 06 E 56640
GADAMSA, GAR	HLL	2 17 N	37 56 E	56660	GAJONDE	SCH	0 29 S 37 02 E 56640
GADADUMA SEE GADADUMA	HLL	3 27 N	39 34 E	56670	GAJUNDO	PPL	0 32 S 37 00 E 56640
GADEIR SEE GADER	AREA	3 38 N	39 59 E	56670	GAJKUYA SEE GAIKUYU SUB-LOCATION	ADMD	0 24 S 37 07 E 56640
GADEJR SEE GADER	HLLS	3 40 N	39 57 E	56670	GAJKUYU	PPL	0 24 S 37 08 E 56640
GADENT	AREA	2 14 S	40 10 E	56680	GAJKUYU FOREST	FRST	0 35 S 38 00 E 56660
GADER	AREA	3 38 N	39 59 E	56670	GAJKUYU SUB-LOCATION	ADMD	0 24 S 37 07 E 56640
GADEP	HLLS	3 40 N	39 57 E	56670	GAJPOCK POOLS	POOL	3 47 S 38 37 E 56680
GADHERA SEE GATHERA	ADMD	0 36 S	36 42 E	56640	GAISAMU	HLL	0 09 N 35 41 E 56630
GADHIKA SEE GATHIKA	STM	0 50 S	36 54 E	56640	GAITARA	AREA	0 25 S 37 06 E 56640
GADURUMUTO	HLL	0 19 N	36 57 E	56630	GAITEGA	PPL	0 44 S 37 08 E 56640
GAFARSA, MELKA	WTRH	1 10 N	39 08 E	56660	GAITEGA SUB-LOCATION	ADMD	0 44 S 37 08 E 56640
GAGABA	AREA	3 36 N	39 45 E	56670	GAJTHECE SEE GAIJTHEGE	PPL	1 00 S 36 54 E 56640
GAGAPA	HLL	2 07 N	37 39 E	56660	GAJTHEGE	PPL	1 00 S 36 54 E 56640
GAGAPA KALO	HLL	3 35 N	39 43 E	56670	GAJTHUPI SEE GATUPI LOCATION	ADMD	0 30 S 37 30 E 56660
GAGAPA KALO SEE GAGABA KALO	HLL	3 35 N	39 43 E	56670	GAJTHUPI SEE GATUPI	AREA	0 23 S 37 41 E 56660
GAGAL PEID	AREA	1 51 N	40 50 E	56670	GAJTIU SUB-LOCATION	ADMD	0 00 37 44 E 56660
GAGABA SEE GAGABA	AREA	3 36 N	39 45 E	56670	GAJAJA	WTRH	1 59 N 40 19 E 56670
GAGGA BALLA SEE GAGABA KALO	HLL	3 35 N	39 43 E	56670	GAJALET	CTRF	0 41 N 34 19 E 56610

GAKANGA	PPL	0 26 S	16 50 E	56640			
GAKARAPA	PPL	0 54 S	37 00 E	56640	GAKUO	STM	0 35 S 37 21 E 56640
<u>GAKAPARA</u> SUB-LOCATION	ADMD	0 53 S	36 59 E	56640	GAKUOTINI	AREA	0 31 S 37 05 E 56640
GAKAYO	STM	0 52 S	37 03 E	56640	GAKUPANI	SCH	0 57 S 36 57 E 56640
GAKEE SEE GAKOE	PPL	0 53 S	36 48 E	56640	GAKUPUE SEE GAKURWE	PPL	0 38 S 37 01 E 56640
					GAKURUF SEE GAKURWE	HLL	0 38 S 37 01 E 56640
GAKEO SEE GAKEU	STM	0 14 S	37 36 E	56640	GAKUPUE SEE GAKURWE SUB-LOCATION	ADMD	0 36 S 36 59 E 56640
GAKERO	SCH	0 44 S	34 42 E	56620	GAKURUWE SEE GAKURWE	PPL	0 38 S 37 01 E 56640
GAKEU	STM	0 14 S	37 36 E	56640	GAKURUWE SEE GAKURWE	HLL	0 38 S 37 01 E 56640
GAKINDU	CTRF	0 34 S	37 00 E	56640	GAKURWE	PPL	0 26 S 37 21 E 56640
GAKIAGO	HLL	0 39 S	37 02 E	56640	GAKURWE	PPL	0 38 S 37 01 E 56640
					GAKURWE	HLL	0 38 S 37 01 E 56640
GAKIPA	PPL	0 41 S	36 58 E	56640	<u>GAKURWE</u> SUB-LOCATION	ADMD	0 37 S 37 00 E 56640
GAKIRA	STM	0 31 S	37 00 E	56640	GAKUU SEE GAKUO	PPL	0 34 S 37 20 E 56640
GAKIRIMU	HLL	0 04 N	37 56 E	56660	GAKUU SEE GAKUO	STM	0 35 S 37 21 E 56640
GAKOE SEE GAKOI SUB-LOCATION	ADMD	0 41 S	37 05 E	56640	GAKUUNI	CH	0 12 S 37 38 E 56660
GAKOF SEE GAKOI	PPL	0 40 S	37 04 E	56640			
					GAKUURU SEE KURU	STM	0 05 S 37 57 E 56660
GAKOE	PPL	1 53 S	36 48 E	56640	GAKUTU	PPL	0 39 S 37 03 E 56640
GAKOE	PPL	1 05 S	36 49 E	56640	GAKUTU	PPL	0 47 S 36 53 E 56640
GAKOE	SCH	0 54 S	36 49 E	56640	GAKUTU	AREA	0 30 S 37 03 E 56640
<u>GAKOE</u> SUB-LOCATION	ADMD	0 54 S	36 49 E	56640	GAKUTU	NKT	0 52 S 37 06 E 56640
GAKOI SEE GIKOE	PPL	0 38 S	36 56 E	56640			
					<u>GAKUYU</u> SUB-LOCATION	ADMD	0 32 S 37 08 E 56640
GAKOI	PPL	0 40 S	37 04 E	56640	<u>GAKUYU</u> SUB-LOCATION	ADMD	0 39 S 37 04 E 56640
GAKOIGO	MKT	0 47 S	37 07 E	56640	GAKWEGORE	PPL	0 25 S 37 35 E 56660
GAKOIGO	SCH	0 31 S	37 18 E	56640	GALAFANI	PPL	0 06 N 34 00 E 56610
<u>GAKOIGO</u> SUB-LOCATION	ADMD	0 47 S	37 06 E	56640	GALAGALA	HLL	1 43 S 38 20 E 56660
<u>GAKOI</u> SUB-LOCATION	ADMD	0 41 S	37 05 E	56640			
					GALAMANI	PPL	1 24 S 40 00 E 56680
GAKOMBE	STM	0 52 S	36 54 E	56640	GALAN	SPNG	2 44 N 36 59 E 56660
GAKOMBONI	STM	0 28 S	37 12 E	56640	GALANA	STM	3 09 S 40 08 E 56600
GAKONG	WTRH	2 02 N	35 32 E	56630	GALANABOL SEE RUDDOLF LAKE	LK	3 30 N 36 00 E 56600
GAKU	HLL	0 39 S	37 04 E	56640	GALANABOY SEE RUDDOLF LAKE	LK	3 30 N 36 00 E 56600
GAKUI	PPL	0 51 S	36 59 E	56640			
					GALANA GAME SCHEME	RESW	3 20 S 39 20 E 56680
GAKUI SEE GIKUI	PK	0 56 S	36 55 E	56640	GALANA SARAK SEE GALANA	STM	3 09 S 40 08 E 56600
<u>GAKUI</u> SUB-LOCATION	ADMD	0 53 S	37 00 E	56640	GALANEMA	PPL	3 43 S 39 42 E 56680
GAKUD	PPL	0 34 S	37 20 E	56640			

GALAS	SPNG	3 27 N	36 31 E	56660	<u>GAMBI</u> LOCATION	ADMD	0 29 S	34 17 E	56620
GALBAR	HLL	2 40 N	38 33 E	56660	GAMBI, LAKE SEC GAMBI, ZIWA LA	LK	2 11 S	40 27 E	56680
GALE BURKUKU	AREA	2 59 N	39 42 E	56670	GAMBI, ZIWA LA	LK	2 11 S	40 27 E	56680
GALEISA (KENYA, SOMALIA)	AREA	0 55 S	41 05 E	56600	GAMBOGI	MKT	0 00	34 44 E	56610
GALGACHA	MLLS	1 43 N	40 02 E	56670	GAMBOLA	AREA	3 02 N	39 48 E	56670
GALGAL	AREA	1 39 S	40 22 E	56670	GAMELI	HLL	2 34 N	37 26 E	56660
GALGALA GORBO	AREA	3 56 N	41 18 E	56670	GAMENDI, EN	STM	0 25 N	37 05 E	56630
GALGAL BEIT SEE GAGAL REJD	AREA	1 51 N	40 50 E	56670	GAMU	PND	0 58 S	38 15 E	56660
GALGAL DIBD	AREA	1 30 N	40 43 E	56670	GAMUN	AREA	3 16 N	40 47 E	56670
GALGALLA SEE DIDA GALEALU	AREA	2 57 N	38 11 E	56660	GAMURA	WTRM	2 55 N	37 34 E	56660
GALGALOT	AREA	2 14 N	40 51 E	56670	GANANEMA	AREA	3 59 S	39 18 E	56680
GALI BURKAKE SEE GALL BURKUKU	AREA	2 59 N	39 42 E	56670	GANATHAWOLF	STM	2 32 N	35 37 E	56630
GALIMANI SEE GALAMANI	PPL	1 24 S	40 00 E	56680	GANDA	PPL	3 13 S	40 04 E	56680
GALLA, TULU	HLL	3 18 N	37 37 E	56660	<u>GANDA</u> LOCATION	ADMD	3 15 S	40 04 E	56680
GALLAN SEE GALAN	SPNG	2 44 N	36 59 E	56660	<u>GANDA</u> SUB-LOCATION	ADMD	3 13 S	40 04 E	56680
GALLERY TARN	LK	0 10 S	37 19 E	56660	<u>GANDA</u> SUB-LOCATION	ADMD	3 16 S	40 00 E	56680
GALLOP SEE RUDDOLF, LAKE	LK	3 30 N	36 00 E	56600	GANDENI	STM	3 57 S	39 39 E	56680
GALMA GALLA	AREA	1 11 S	40 47 E	56670	GANDI	STMI	2 59 S	39 56 E	56680
GALMA GALLA	WTRM	1 12 S	40 47 E	56670	GANDINI	PPL	4 02 S	39 28 E	56680
GALMATHI	STMT	0 57 S	39 52 E	56680	GANDINI DAM	PND	4 18 S	39 06 E	56680
GALOLE SEE HOLA	PPL	1 29 S	40 02 E	56680	<u>GANDINI</u> SUB-LOCATION	ADMD	3 06 S	39 50 E	56680
GALOLE LAK SEE THOVA	STM	1 33 S	40 03 E	56600	<u>GANDINI</u> SUB-LOCATION	ADMD	3 49 S	39 32 E	56680
GALONA	SCH	0 03 N	34 45 E	56610	<u>GANDINI</u> SUB-LOCATION	ADMD	4 03 S	39 27 E	56680
GALTE SEE STEFANIE, LAKE	LK	4 38 N	36 50 E	56600	<u>GANDINI</u> SUB-LOCATION	ADMD	4 17 S	39 08 E	56680
GALTEISSA SEE GALEISA	AREA	0 55 S	41 05 E	56600	<u>GANDINI</u> SUB-LOCATION	ADMD	4 24 S	39 13 E	56680
GALU	PPL	4 21 S	39 33 E	56680	<u>GANDINI</u> SUB-LOCATION	ADMD	4 24 S	39 32 E	56680
GAMADA	AREA	3 40 N	39 48 E	56670	GANGARA	SCH	0 37 S	37 43 E	56660
GAMADA	HLL	3 39 N	39 46 E	56670	<u>GANGARA</u> SUB-LOCATION	ADMD	0 31 S	37 42 E	56660
GAMANDA SEE GAMADA	HLL	3 34 N	39 46 E	56670	GANGARTA, LAGA	STMI	2 21 N	37 52 E	56660
GAMBA	PND	0 35 S	34 7 E	56620	GANGESA SEE KANGESA	AREA	0 32 S	41 00 E	56670
GAMBA	SCH	0 31 S	34 47 E	56620	GANGO	WTRM	2 05 S	39 02 E	56680
GAMBA	SCH	0 51 S	34 30 E	56620	GANGRI	HLL	0 28 S	34 48 E	56620
GAMBELA, LAGA	STMT	3 17 N	39 22 E	56600	<u>GANGU</u> SUB-LOCATION	ADMD	0 05 N	34 11 E	56620

GANJALA SEE KANZALA HLL 0 20 N 34 09 E 56610
 GANJALA SEE KANZALA SCH 0 20 N 34 09 E 56610
 GANU HLL 0 29 S 34 03 E 56620
 GANZA HLL 2 26 S 37 53 E 56660
 GANZE PPL 3 32 S 39 41 E 56680

GANZE LOCATION ADMO 3 32 S 39 38 E 56680
GANZE SUR-LOCATION ADMO 3 30 S 39 40 E 56680
 GANZI SEE GANZE PPL 3 32 S 39 41 E 56680
 GANZONI PPL 3 55 S 39 38 E 56680
 GAP, THE SEE KAMINANGUADANG AREA 2 01 N 16 31 E 56630

GAPAPA AREA 1 25 N 15 24 E 56630
 GAPAPOK SEE KAPAROM SCH 0 24 S 35 09 E 56630
 GAPUSS AREA 3 12 N 35 28 E 56630
 GAPUSS SEE KAPUS STMI 3 13 N 35 24 E 56630
 GAPACHA HLL 1 24 N 36 50 E 56630

GARADE HILLS HLLS 3 05 N 39 40 E 56670
 GARA FALLS ESTATE EST 0 21 N 35 14 E 56630
 GARAGEILO HLLS 3 36 N 41 17 E 56670
 GARAGOLI SEE GORSOR STMI 0 10 N 34 46 E 56600
 GARANYAL HLL 2 32 N 37 28 E 56660

GAPAPAADI SEE GARBA ADI HLL 2 31 N 39 57 E 56670
 GAPAS AREA 3 45 N 40 08 E 56670
 GIPAS WEL WLL 1 43 N 40 57 E 56670
 GARASAMUME AREA 3 00 S 38 53 E 56660
 GARASAMUME HLL 2 57 S 38 52 E 56660

GARASGOT AREA 1 17 S 40 08 E 56670
 GARASHI PPL 3 17 S 39 53 E 56680
GARASHI LOCATION ADMO 3 07 S 39 53 E 56680
GARASHI SUR-LOCATION ADMO 3 07 S 39 54 E 56680
 GARAWA AREA 3 36 S 38 44 E 56680

GARBA PPL 0 23 N 37 36 E 56660
 GARBA ADI HLL 2 31 N 39 57 E 56670
 GARBA GOLE HLL 3 54 N 41 45 E 56670

GARBA HALATI, LAGA STMI 3 30 N 39 03 E 56660
 GARBA KAMO AREA 3 32 N 41 12 E 56670
 GARBA MERRILLE SPNG 4 22 N 36 39 E 56660
 GARBA MERRILLE SEE GARBA MERRILLE SPNG 4 22 N 36 39 E 56660
 GARBA TULA PPL 0 32 N 38 31 E 56660

GARBA TULA STMI 0 32 N 38 31 E 56660
 GARBI HLL 3 52 N 39 57 E 56670
 GARBI, KUBI HLL 3 10 N 37 36 E 56660
 GAR DAMA HLL 2 12 N 37 54 E 56660
 GARDEN ESTATE EST 1 14 S 36 52 E 56650

GARDIDA, BUR HLL 2 20 N 40 57 E 56670
 GARDILE HLL 3 34 N 38 43 E 56660
 GAREREY, LAGA (KENYA);
 LACH SARIRTI (SOMALIA) STMI 1 15 S 41 31 E 56600
 GARELO HLL 0 06 N 36 07 E 56630
 GARETEI HLL 3 06 N 34 38 E 56630

GARETEI HLL 3 10 N 34 39 E 56630
 GARI AREA 3 26 N 40 58 E 56670
 GARI HLL 3 23 N 40 54 E 56670
 GARI HKT 0 23 S 34 53 E 56620
 GARI WTRH 3 26 N 40 58 E 56670

GARIRA SEE GARBA PPL 0 23 N 37 36 E 56660
 GARIBAROP POOL 3 26 N 37 54 E 56660
 GARIRETE AREA 3 26 S 39 16 E 56680
 GARIRETE WTRH 3 26 S 39 16 E 56680
 GARI HILLS HLLS 3 23 N 40 57 E 56670

GARISA HLLS 0 39 N 38 12 E 56660
 GARIS DEP STMI 0 17 S 39 34 E 56670
 GARISKA WTRH 0 36 N 40 24 E 56670
 GARISSA PPL 0 26 S 39 38 E 56670
GARISSA DISTRICT ADMO 0 30 S 40 15 E 56670

GARISSA ROAD ROAD 1 03 S 37 16 E 56600
 GARITEI SEE GARETEI HLL 3 06 N 34 38 E 56630

GARITEI SEE GARETEI	HLL	3 10 N	34 39 E	56630	GATAMAIIYU	SCH	1 00 S	36 44 E	56640
GARITEI	AREA	3 14 N	35 27 E	56630	GATAMAIIYU	STM	1 04 S	36 51 E	56640
GARIYABA	AREA	2 10 N	37 55 E	56660	<u>GATAMAIIYU</u> LOCATION	ADND	1 02 S	36 44 E	56640
GAPALO	WTRH	3 09 N	39 36 E	56670	GATAMATHINA	STM	0 15 S	37 37 E	56660
GAPRA GEILU SEE GAPAGEILU	HLLS	3 36 N	41 17 E	56670	GATAMAYU SEE GATAMAIIYU	PPL	1 00 S	36 44 E	56640
GARRBICH	AREA	0 54 N	38 23 E	56660	GATAMAYU SEE GATAMAIIYU	SCH	1 00 S	36 44 E	56640
GAPRI SEE GAPI	HLL	3 23 N	40 54 E	56670	GATAMAYU	SCH	1 10 S	36 52 E	56640
GARRI HILLS SEE GAPI HILLS	HLLS	3 23 N	40 57 E	56670	GATAMAYU SEE GATAMAIIYU	STM	1 04 S	36 51 E	56640
GAPRMA	AREA	0 49 N	36 52 E	56630	GATANGA	PPL	0 56 S	36 58 E	56640
GAPRSE	AREA	0 57 N	38 21 E	56660	<u>GATANGA</u> LOCATION	ADND	0 56 S	36 58 E	56640
GARSA	AREA	2 46 N	38 55 E	56660	GATANGARA	PPL	0 43 S	36 57 E	56640
GAPSE	HLL	2 50 N	40 43 E	56670	<u>GATANGA</u> SUB-LOCATION	ADND	0 56 S	36 58 E	56640
GARSE ARPA	WTRH	3 29 N	39 07 E	56660	GATAPA	STM	1 15 S	36 43 E	56640
GARSE RUNA	HLL	2 46 N	39 29 E	56670	<u>GATAPA</u> SUB-LOCATION	ADND	0 44 S	36 53 E	56640
GARSE DIMTU (KENYA, SOMALIA)	HLL	2 38 N	40 50 E	56660	GATAPE	PPL	0 44 S	36 46 E	56640
GARSE GALA	HLL	2 32 N	40 54 E	56670	GATARE FOREST STATION	STNF	0 43 S	36 46 E	56640
GARSE JIPMA	AREA	3 19 N	38 58 E	56660	GATAPUINI	STM	0 26 S	36 46 E	56640
GARSEN	PPL	2 16 S	40 07 E	56680	GATARMA	SCH	0 19 S	36 20 E	56640
GARSE SALA	AREA	2 31 N	40 53 E	56670	GATEGI	PPL	0 45 S	37 25 E	56640
GAPUS	HLL	2 57 N	38 41 E	56660	<u>GATEGI</u> SUB-LOCATION	ADM	0 45 S	37 30 E	56660
GARUS, MELKA SEE KARUS, MALKA	WLL	0 19 N	39 11 E	56670	<u>GATEHU</u> SUB-LOCATION	ADND	0 25 S	37 09 E	56640
GASA TESTISA	WTRH	0 17 N	38 24 E	56660	GATEI	PPL	0 59 S	36 54 E	56640
GASERO	SCH	0 42 S	34 40 E	56620	GATEIGUPU	PPL	0 52 S	36 53 E	56640
GAS MOLE SEE GUS	WTR	0 10 N	35 59 E	56630	<u>GATEI</u> SUB-LOCATION	ADND	0 24 S	37 09 E	56640
GASHORO	STM	0 37 S	37 25 E	56640	<u>GATEI</u> SUB-LOCATION	ADND	0 58 S	36 53 E	56640
GASI SEE GAZI	PPL	4 25 S	39 30 E	56680	GATERONGERAI SEE KATERONGOI	HLL	4 31 N	35 30 E	56630
GASI BFACH SEE FAZI BEACH	BCM	4 26 S	39 30 E	56680	GATERONGEPOI SEE KATERONGOI	HLL	4 31 N	35 30 E	56630
GASI SUB-LOCATION SEE					GATERONGOI SEE KATERONGOI	AREA	4 27 N	35 25 E	56630
GAZI SUB-LOCATION	ADND	4 25 S	39 30 E	56680	GATERUPU	STM	1 45 N	35 48 E	56630
GATAPAINI	PPL	0 50 S	36 47 E	56640	GATHAGANA	STM	0 31 S	37 05 E	56640
GATANKANI SEE GATAKAINI	PPL	0 50 S	36 47 E	56640	GATHAGE	PPL	1 02 S	36 54 E	56640
GATAMAIIYU SEE GATAMAIIYU	PPL	1 00 S	36 44 E	56640	GATHAGE	AREA	1 02 S	36 52 E	56640
GATAMAIIYU	PPL	1 00 S	36 44 E	56640	<u>GATHAGE</u> SUB-LOCATION	ADND	1 02 S	36 53 E	56640

GATHAGI	PPL	1 03 S	36 55 E	56640	GATHARAINI	FRM	1 14 S	36 58 E	56640
GATHA-INI	AREA	0 28 S	36 54 E	56640	GATHARAINI	STM	1 14 S	37 01 E	56600
GATHAIRU	PPL	0 46 S	37 02 E	56640	GATHARIGA	SPUR	0 08 S	36 35 E	56640
GATHAIRU	STM	0 40 S	37 06 E	56640	GATHATHI	STM	0 28 S	36 36 E	56640
GATHALTE	MKT	0 57 S	36 52 E	56640	GATHEGI	AREA	1 18 S	36 36 E	56630
<u>GATHALTE</u> SUB-LOCATION	ADMD	0 57 S	36 51 E	56640	GATHEGIA	PPL	1 01 S	36 48 E	56640
GATHAITHI	PPL	0 26 S	37 12 E	56640	GATHEHU	PPL	0 25 S	37 09 E	56640
GATHAITHI	PPL	0 31 S	37 00 E	56640	GATHEHU	AREA	0 25 S	37 09 E	56640
GATHAITHI	PPL	0 45 S	36 55 E	56640	GATHENGE	STM	0 31 S	36 52 E	56640
GATHAITHI	SCH	0 45 S	36 56 E	56640	GATHERA	ADMD	0 36 S	36 52 E	56640
GATHAITHI	SCH	1 06 S	36 46 E	56640	GATHERA	PPL	0 48 S	37 02 E	56640
<u>GATHAITHI</u> SUB-LOCATION	ADMD	0 31 S	37 00 E	56640	GATHERA	MKT	0 47 S	37 01 E	56640
GATHAKAINI	STM	0 18 S	37 09 E	56640	GATHERA	SCH	0 47 S	37 02 E	56640
GATHALNI FAK SEE GATHARAINI	FRM	1 14 S	36 58 E	56640	<u>GATHERA</u> SUB-LOCATION	ADMD	0 47 S	37 02 E	56640
GATHAMBA	STM	0 45 S	37 09 E	56640	GATHERI	STM	1 04 S	36 44 E	56640
GATHANBARA	SCH	0 43 S	37 05 E	56640	GATHERU	PPL	0 44 S	37 04 E	56640
GATHAMBI	PPL	0 28 S	37 12 E	56640	GATHERU	HLL	0 32 S	36 46 E	56640
GATHAMBI	STM	0 28 S	37 12 E	56640	<u>GATHERU</u> SUB-LOCATION	ADMD	0 44 S	37 03 E	56640
GATHAMBIRO	AREA	0 23 S	37 05 E	56640	GATHIBA	STM	0 25 S	37 20 E	56640
GATHANDA	STM	0 45 S	36 48 E	56640	GATHIGA	PPL	1 13 S	36 45 E	56640
GATHANGA	PPL	1 11 S	36 48 E	56640	GATHIGA	SCH	1 13 S	36 45 E	56640
GATHANGAIMI	STM	0 30 S	37 04 E	56640	GATHIGIO	PPL	0 48 S	37 04 E	56640
GATHANGARI	SCH	1 04 S	36 42 E	56640	GATHIGIRA	AREA	0 30 S	37 04 E	56640
<u>GATHANGARI</u> SUB-LOCATION	ADMD	1 04 S	36 42 E	56640	GATHIGIRIRI	PPL	0 41 S	37 24 E	56640
GATHANGWI	PPL	0 58 S	36 57 E	56640	GATHIKA SEE GATHIGA	SCH	1 13 S	36 45 E	56640
GATHANJE	PPL	1 05 S	36 47 E	56640	GATHIKA	STM	0 50 S	36 54 E	56640
GATHANJI	PPL	0 32 S	37 01 E	56640	GATHIMA	PPL	1 02 S	36 45 E	56640
GATHANJI	PPL	0 36 S	36 55 E	56640	GATHIMA	STM	0 30 S	36 51 E	56640
GATHANJI	PPL	1 06 S	36 45 E	56640	GATHIMBIRO	AREA	0 23 S	37 05 E	56640
GATHANJI	STM	0 29 S	37 10 E	56640	GATHINGA SEE MUTHINGA	PPL	0 30 S	37 01 E	56640
GATHANJI	STM	0 55 S	36 52 E	56640	GATHINGA	HLL	0 31 S	37 01 E	56640
GATHARAA-INT SEE GATHARAINI	STM	1 14 S	37 01 E	56600	GATHINGA	SCH	0 31 S	37 01 E	56640
GATHARAINI	PPL	1 13 S	36 55 E	56650	GATHINJA	PPL	0 43 S	37 01 E	56640

<u>GATHINJA</u> SUB-LOCATION	ADMD	0 43 S	37 01 E	56640			
GATHIRIGA	PPL	0 58 S	36 48 E	56640			
GATHIRIGA	STM	0 28 S	37 27 E	56640			
GATHIRU SEE GATHAIRU	PPL	0 46 S	37 07 E	56640			
GATHIRUA	MKT	0 54 S	37 04 E	56640			
GATHIRUINI	PPL	1 02 S	36 49 E	56640			
GATHIRUTHIRU	STM	0 23 S	37 08 E	56640			
GATHITA	STM	0 25 S	37 05 E	56640			
GATHITHINA	PPL	1 13 S	36 41 E	56640			
GATHIYU	STM	0 03 S	37 05 E	56640			
GATHUGA	PPL	1 00 S	36 48 E	56640			
GATHUGU	PPL	0 58 S	36 44 E	56640			
GATHUGU	PPL	1 01 S	36 48 E	56640			
GATHUGU	SCH	0 31 S	37 06 E	56640			
GATHUGU	SCH	0 59 S	36 45 E	56640			
GATHUGU	SCH	1 00 S	36 48 E	56640			
<u>GATHUGU</u> SUB-LOCATION	ADMD	1 00 S	36 47 E	56640			
GATHUI	WTRH	1 12 N	34 46 E	56630			
GATHUKUMUNDU SEE GATHUKUMUNDU	SCH	0 34 S	37 02 E	56640			
GATHUKIINI	PPL	0 38 S	37 03 E	56640			
<u>GATHUKIINI</u> SUB-LOCATION	ADMD	0 38 S	37 02 E	56640			
GATHUKUMUNDU	SCH	0 34 S	37 02 E	56640			
GATHUMPI	PPL	0 32 S	36 54 E	56640			
GATHUNDIA	PPL	0 15 S	36 17 E	56640			
GATHUNGURURU	PPL	0 33 S	37 01 E	56640			
GATHURI SEE KAUTHRUJ	HLL	2 28 N	35 38 E	56630			
GATHURI SEE GATURI	HSSN	0 39 S	37 06 E	56640			
GATHURI	SCH	0 59 S	36 52 E	56640			
GATHURUI SEE KAUTHRUJ	HLL	2 28 N	35 38 E	56630			
GATHUTHI	PPL	0 29 S	36 53 E	56640			
<u>GATHUTHI</u> SUB-LOCATION	ADMD	0 29 S	36 53 E	56640			
GATHUTHUMA	PPL	0 26 S	37 13 E	56640			
GATHWARIGA	STM	0 56 S	37 00 E	56640			
GATJADAI	PPL	1 14 S	36 40 E	56640			
GATJAINI	PPL	0 47 S	36 50 E	56640			
GATJAINI	MKT	0 47 S	36 49 E	56640			
GATJANI SEE GATJAINI	PPL	0 47 S	36 50 E	56640			
GATIGERA SEE GATHIGIRA	AREA	0 30 S	37 04 E	56640			
GATIGITHIKIA SEE NATIKITHIKIPIA	STM	2 54 N	36 08 E	56630			
GATIGURU	PPL	1 04 S	36 53 E	56640			
GATIGURU	MKT	0 55 S	36 57 E	56640			
GATIGURU	SCH	0 25 S	37 06 E	56640			
GATIGURU	SOCP	0 51 S	36 57 E	56640			
GATINI BRIDGE	BUG	0 32 S	37 05 E	56640			
GATINU	PPL	1 10 S	36 39 E	56640			
GATINA	PPL	0 33 S	37 08 E	56640			
GATINA	SCH	1 04 S	36 42 E	56640			
GATISSA	PPL	0 55 S	37 13 E	56640			
GATITHI	PPL	0 35 S	37 12 E	56640			
GATITU	PPL	0 27 S	37 00 E	56640			
GATITU	PPL	0 54 S	37 02 E	56640			
GATITU	PPL	1 00 S	36 50 E	56640			
GATITU	MKT	0 55 S	37 03 E	56640			
GATITU	HSSN	0 59 S	37 16 E	56640			
GATITU	HSSN	1 01 S	36 50 E	56640			
GATITU	SHSE	0 58 S	37 15 E	56640			
GATITU R	PPL	1 02 S	36 51 E	56640			
GATITU R	SCH	1 01 S	36 51 E	56640			
<u>GATITU</u> SUB-LOCATION	ADMD	0 27 S	37 00 E	56640			
<u>GATITU</u> SUB-LOCATION	ADMD	0 54 S	37 02 E	56640			
GATO	MT	1 39 N	35 24 E	56630			
GATO MRAIRA SEE GATUMBARA	AREA	1 38 N	35 25 E	56630			
GATOME SEE KOTOME	AREA	4 33 N	35 20 E	56630			
GATOME SEE KOTOME	STM	4 17 N	35 06 E	56600			
GATOME	WTRH	3 03 N	34 41 E	56630			
GATONDO	SCH	0 26 S	37 10 E	56640			

GATONDO SEE KATHONDO	STM	0 37 S	37 17 E	56640	GATUNE	STM	0 49 S	37 01 E	56640
GATONTONE SEE GATUNTUNE	CH	0 11 S	37 42 E	56660	GATUNGA	PPL	0 06 S	38 01 E	56660
GATORDI	SCH	0 25 S	37 27 E	56660	GATUNGANGA	PPL	0 25 S	37 03 E	56640
GATOPINI	STM	0 29 S	36 37 E	56640	<u>GATUNGA</u> SUB-LOCATION	ADMD	0 07 S	38 00 E	56660
GATOURAPA SEE GATUNBARA	AREA	1 36 N	35 25 E	56630	GATUNGURU	PPL	0 54 S	36 50 E	56640
GATOU PASS SEE GATU PASS	PASS	1 36 N	35 23 E	56630	GATUNGURU	SCH	0 29 S	37 18 E	56640
GATUANIBU	PPL	1 12 S	36 40 E	56640	GATUNTUNE	CH	0 11 S	37 42 E	56660
GATUA NYAGA	MFG	1 03 S	37 12 E	56640	GATUNTUNE	MKT	0 11 N	37 57 E	56660
GATUA NYAGA ESTATE	EST	1 04 S	37 12 E	56640	GATU PASS	PASS	1 38 N	35 23 E	56630
<u>GATUE</u> SUB-LOCATION	ADMD	0 11 S	38 07 E	56660	GATUPA	PPL	0 32 S	37 02 E	56640
GATUGI ONE	PPL	0 31 S	36 58 E	56640	GATUPA	PPL	0 52 S	36 52 E	56640
GATUGI TWO	PPL	0 32 S	36 58 E	56640	<u>GATURA</u> SUB-LOCATION	ADMD	0 52 S	36 52 E	56640
GATUGUPA	AGRF	0 28 S	37 19 E	56640	GATURI	PPL	0 27 S	36 51 E	56640
GATUKUYU	PPL	0 59 S	36 58 E	56640	GATURI	AREA	0 23 S	37 41 E	56660
GATUKUYU	STM	0 52 S	36 45 E	56640	GATURI	HSSM	0 39 S	37 06 E	56640
GATUNBARA	AREA	1 38 N	35 25 E	56630	GATURI	SCH	0 29 S	37 09 E	56640
GATUMBI	PPL	0 27 S	37 21 E	56640	<u>GATURIA</u> SUB-LOCATION	ADMD	0 33 S	37 02 E	56640
GATUMBI	PPL	0 47 S	36 51 E	56640	<u>GATURI</u> LOCATION	ADMD	0 30 S	37 30 E	56640
GATUMBIRU SEE GATUMBIRU	PPL	0 28 S	36 52 E	56640	GATURIPI	PPL	0 30 S	37 07 E	56640
GATUMBIRU	PPL	0 28 S	36 52 E	56640	<u>GATURI</u> SUB-LOCATION	ADMD	0 46 S	37 05 E	56640
GATUNDORI SEE GATUNLURI	PPL	0 29 S	37 29 E	56660	<u>GATU</u> SUB-LOCATION	ADMD	0 30 S	37 20 E	56640
GATUNDU	PPL	0 34 S	36 55 E	56640	GATUTO	PPL	0 34 S	37 18 E	56640
GAIUNDU	PPL	0 44 S	37 03 E	56640	GATUYA	PPL	0 32 S	37 13 E	56640
GATUNDU	PPL	1 01 S	36 54 E	56640	GATUYA	PPL	0 44 S	36 58 E	56640
GATUNDU	PPL	1 01 S	36 56 E	56640	GATUYAINI	PPL	0 33 S	36 56 E	56640
GATUNDU	PPL	1 03 S	36 54 E	56640	<u>GATUYA</u> SUB-LOCATION	ADMD	0 44 S	36 58 E	56640
GATUNDU	MLL	0 44 S	37 03 E	56640	GATWAMBA	PPL	1 01 S	36 42 E	56640
GATUNDU	SCH	0 24 S	37 08 E	56640	GATWE	PPL	0 26 S	37 14 E	56640
GATUNDU	SCH	0 31 S	37 09 E	56640	GAULA	STMI	0 10 N	34 10 E	56600
GATUNDU	SCH	0 53 S	36 59 E	56640	GAUTORO	WLL	2 33 N	36 23 E	56630
GATUNDUINI	SCH	0 42 S	37 04 E	56640	GAVALAGI	SCH	0 02 N	34 42 E	56610
GATUNDUPI	PPL	0 29 S	37 29 E	56660	GAVIDIA	SCH	0 06 N	34 47 E	56610
<u>GATUNDU</u> SUB-LOCATION	ADMD	0 30 S	37 09 E	56640	<u>GAVIDIA</u> SUB-LOCATION	ADMD	0 06 N	34 46 E	56610

GAVURUMI	SCH	0 04 N	34 48 E	56610	GEDUD, WAR	WTRH	3 11 N	40 52 E	56670
GAWAL	HLL	3 33 N	18 26 E	56660	GEGEPDK SEE ILKEEKORDK	AREA	1 35 S	35 11 E	56630
GAWALI SEE GAWAL	HLL	3 33 N	38 26 E	56660	GEILO	AREA	3 33 N	41 17 E	56670
GAZL SEE GAZI	PPL	4 25 S	39 30 E	56680	GEILO HILLS SEE GARAGEILO	HLLS	3 36 N	41 17 E	56670
GAZL BAY SEE MAFTAMA BAY	BAY	4 26 S	39 31 E	56680	GEITVA	PPL	0 38 S	37 05 E	56640
GAZI	PPL	4 25 S	39 30 E	56680	GEITVA SUB-LOCATION	ADMD	0 37 S	37 04 E	56640
GAZI	AREA	2 17 S	38 12 E	56660	GEIYO ESCARPMENT SEE				
GAZI BAY SEE MAFTAMA BAY	BAY	4 26 S	39 31 E	56680	ELGEYO ESCARPMENT	SCRP	0 55 N	35 35 E	56630
GAZI BEACH	BCH	4 26 S	39 30 E	56680	GERAKNDU	HLL	0 43 S	37 05 E	56640
GAZI SUB-LOCATION	ADMD	4 25 S	39 30 E	56680	GERANDU	PPL	0 43 S	37 06 E	56640
GEA	HLL	0 03 N	35 35 E	56630	GERANDU SUB-LOCATION	ADMD	0 43 S	37 06 E	56640
GERABU	HLL	0 41 N	39 08 E	56670	GERAND	SCH	0 41 S	34 55 E	56620
GEREGERE	WTRH	0 22 N	39 00 E	56670	GEREKDO	SCH	0 31 S	34 58 E	56620
GEREL	HLL	4 23 N	36 56 E	56660	GERKMDNI	SCH	0 32 S	34 56 E	56620
GERHAR, MURUA	HLL	2 43 N	35 24 E	56630	GERKNDI SEE GIKNDI	PPL	0 34 S	37 02 E	56640
GEDE	PPL	3 18 S	40 01 E	56680	GERKUURI	PPL	0 27 S	37 33 E	56660
GEDE	PPL	3 28 S	39 18 E	56680	GERKUURI SUB-LOCATION	ADMD	0 26 S	37 34 E	56660
GEDE	AREA	3 28 S	39 18 E	56680	GELAT	AREA	1 08 N	36 50 E	56630
GEDE LOCATION	ADMD	3 18 S	40 03 E	56680	GELAT	HLL	1 44 N	36 51 E	56630
GEDE NATIONAL PARK	PRK	3 18 S	40 01 E	56680	GELAT	HLL	2 05 S	37 24 E	56630
GEDE ROYAL NATIONAL PARK SEE					GELEGELE	CTRF	0 53 S	35 02 E	56630
GEDE NATIONAL PARK	PRK	3 18 S	40 01 E	56680	GELEGELE SUB-LOCATION	ADMD	0 53 S	35 03 E	56630
GEDE RUINS	RUIN	3 18 S	40 01 E	56680	GELKECHA SEE GALGACHA	WLLS	1 43 N	40 02 E	56670
GEDE SETTLEMENT AREA	LDU	3 17 S	40 00 E	56680	GELMADO SEE GALTHATHI	STMJ	0 57 S	39 52 E	56680
GEDE SUB-LOCATION	ADMD	3 19 S	40 01 E	56680	GELMAT, LAGA SEE GALTHATHI	STMJ	0 57 S	39 52 E	56680
GEDE SUB-LOCATION	ADMD	3 31 S	39 20 E	56680	GELOGA	STMJ	0 43 S	34 57 E	56620
GEDI SEE GEDE	PPL	3 18 S	40 01 E	56680	GEM SEE SOUTH GEM LOCATION	ADMD	0 01 S	34 29 E	56620
GEDI SEE GEDE SUB-LOCATION	ADMD	3 19 S	40 01 E	56680	GEM SEE NORTH GEM LOCATION	ADMD	0 06 N	34 29 E	56620
GEDI NATIVE SETTLEMENT SEE					GEM SEE NDORI, GOD	HLL	0 38 S	34 31 E	56620
GEDE SETTLEMENT AREA	LDU	3 17 S	40 00 E	56680	GEM	SCH	0 17 S	34 57 E	56620
GEDI ROYAL NATIONAL PARK SEE					GEM, OKEJO SEE RONGAI, OLKEJU	STM	1 28 S	35 02 E	56630
GEDE NATIONAL PARK	PRK	3 18 S	40 01 E	56680	GEMBA	HLLS	0 30 S	34 13 E	56620
GEDI RUINS SEE GEDE RUINS	RUIN	3 18 S	40 01 E	56680	GEMBA HILLS SEE GEMBA	HLLS	0 30 S	34 13 E	56620

GEMBE HILLS SEE GEMBA HLLS 0 30 S 34 13 E 56620
 GEMBIS AREA 1 33 N 40 16 E 56670
 GEMBIS WTRH 1 11 N 39 58 E 56670
 GEMBUS SEE GEMBIS WTRH 1 11 N 39 58 E 56670
 GEM LOCATION ADMD 0 38 S 34 34 E 56620

 GEM SUB-LOCATION ADMD 0 15 S 34 56 E 56620
 GENDAMBUPA SEE NGENDAMBORA SIM 0 25 S 37 24 E 56600
 GENDIA CIRF 0 22 S 34 39 E 56620
 GENDIA CIRF 0 24 S 34 40 E 56620
 GENDO HLL 0 43 S 34 13 E 56620

 GENGRA ISLAND ISL 0 21 S 34 27 E 56620
 GENIA SEE NGENYA SIM 1 02 S 37 17 E 56640
 GENJOY HLL 0 54 S 35 00 E 56630
 GEORGE HFG 1 15 S 34 48 E 56630
 GEMARSA SEE KURLA WTRH 2 04 S 39 30 E 56680

 GERAU SIMI 1 17 N 36 22 E 56630
 GEROMET HLL 0 22 N 37 32 E 56660
 GERP, OL DOINYO SEE
 HERT, OLDOINYO HLL 1 30 S 36 35 E 56630
 GERSIARI WTRH 2 53 N 39 26 E 56670
 GERHUJO AREA 2 58 S 39 42 E 56680

 GESA AREA 1 54 N 38 50 E 56660
 GESAPAYWA SCH 0 47 S 34 54 E 56620
 GESAPARA HLL 0 40 S 34 48 E 56620
 GESARARA MKT 0 40 S 34 48 E 56620
 GESHURU SIM 1 14 S 34 45 E 56630

 GESIAGA SCH 0 37 S 34 55 E 56620
 GESIENA MKT 0 34 S 34 46 E 56620
 GESIMA CIRF 0 43 S 34 59 E 56620
 GESIMA SIMI 0 41 S 34 57 E 56620
 GESONSO MKT 0 40 S 34 44 E 56620

 GESSA SEE GESA AREA 1 54 N 38 50 E 56660
 GESUNSU SEE GESUSU HLL 0 50 S 34 39 E 56620

GESUSU CIRF 0 52 S 34 54 E 56620
 GESUSU HLL 0 50 S 34 39 E 56620
 GETA FOREST STATION STNF 0 28 S 36 36 E 56640
 GETA HILL HFG 0 28 S 36 35 E 56640
 GETANO MKT 0 42 S 34 54 E 56620

 GETARE MKT 0 40 S 34 48 E 56620
 GETARVET SCH 0 31 S 35 09 E 56630
 GETATHURU SEE GITATHURU SIM 1 14 S 36 54 E 56600
 GETATHURU RDGE 1 14 S 36 44 E 56640
 GETAUGA SEE GITAUGA SCH 0 03 S 37 40 E 56660

 GETERI SCH 0 55 S 34 55 E 56620
 GETHARWINI ESTATE SEE
 GETHUMBWIINI ESTATE EST 0 58 S 37 01 E 56640
 GETHEBA SCH 1 18 S 36 41 E 56640
 GETHEHU PPL 0 30 S 37 31 E 56660
 GETHI SCH 0 36 S 37 09 E 56640

 GETHI LOCATION ADMD 0 35 S 37 07 E 56640
 GETHURWIINI ESTATE EST 0 58 S 37 01 E 56640
 GETHURWINI ESTATE SEE
 GETHUMBWIINI ESTATE EST 0 58 S 37 01 E 56640
 GETING, MURUA HLL 3 33 N 35 27 E 56640
 GETUGO HLL 0 07 S 38 05 E 56660

 GETUPI SEE GITUPI CHPP 0 29 S 37 26 E 56660
 GETUTU HLL 0 43 S 34 44 E 56620
 GETWANYANSE SEE GETWANYANSI MKT 0 36 S 34 47 E 56620
 GETWANYANSI MKT 0 38 S 34 47 E 56620
 GEUKUNYUK SEE KAIEKUNYUK SIMI 2 17 N 35 25 E 56630

 GEYO ESCARPMENT SEE
 ELGEYO ESCARPMENT SCHP 0 55 N 75 35 E 56630
 GHALAMANI SEE GALAMANI PPL 1 24 S 40 00 E 56680
 GHAZI SCH 3 17 S 38 27 E 56680
 GHINOLE, GEBEL SEE JINOLT HLL 3 55 N 39 57 E 56600
 GHOBABARA AREA 0 09 S 39 46 E 56670

GHORGANI, LAK IKENYA, SOMALIAI	STMT	0 28 N	41 08 E	56600					
GHORDANI, LAK SEE GHORGANI, LAK	STMT	0 28 N	41 08 E	56600					
GHOIE	HLLS	2 40 N	39 41 E	56670					
GHU LULATE	AREA	0 58 S	40 59 E	56670					
GHU LULATE	WTRH	0 58 S	40 55 E	56670					
GHUSA LUGERI	STM	0 21 N	36 07 E	56630					
GHUSHA SEE GHUSHA LUGERI	STM	0 21 N	36 07 E	56630					
GHUSHA LUGERI SEE GHUSA LUGERI	STM	0 21 N	36 07 E	56630					
GIACHAMWENGI	PPL	0 27 S	36 57 E	56640					
GIACHIARA	HLL	0 34 S	37 24 E	56640					
GIACHUMI	SCH	0 51 S	36 54 E	56640					
GIACHUMI	PPL	1 04 S	36 47 E	56640					
GIAGACHUCHA	AREA	0 25 S	37 05 E	56640					
GIAGATIKA	PPL	0 29 S	37 05 E	56640					
GIAGITHU	PPL	1 06 S	36 51 E	56640					
GIATU	PPL	0 29 S	37 06 E	56640					
GIAGAGENA	HLL	0 26 S	37 08 E	56640					
GIAKAIBI	PPL	0 25 S	37 09 E	56640					
GIARANJA	MKT	0 28 S	36 57 E	56640					
GIAKI	CTRF	0 02 N	37 46 E	56660					
GIANKIBI	PPL	0 25 S	37 09 E	56640					
GIANKI SUP-LOCATION	ADMD	0 01 N	37 45 E	56660					
GIANCHORF	SCH	0 35 S	34 53 E	56620					
GIANPURE	HLL	0 01 S	37 50 E	56660					
GIANPURE SEE KIAGU	HLL	0 02 S	37 53 E	56660					
GIANTS BILLIARD TABLE SEE									
GIANTS BILLIARD TABLE	PK	0 07 S	37 26 E	56660					
GIANTS BILLIARD TABLE	PK	0 07 S	37 26 E	56660					
GIATHA-INI SEE GATHA-INI	AREA	0 28 S	36 54 E	56640					
GIATHINI SUB-LOCATION	ADMD	0 52 S	37 05 E	56640					
GIATHENG	PPL	0 31 S	36 59 E	56640					
GIATHENGE FOREST	FRST	0 31 S	36 58 E	56640					
GIATHIENKO	PPL	1 05 S	36 49 E	56640					
GIATHIENKO SUB-LOCATION	ADMD	1 05 S	36 49 E	56640					
GIATHUGU ONE	PPL	0 35 S	37 06 E	56640					
GIATHUGU TWO	PPL	0 35 S	37 05 E	56640					
GIATUTU	MKT	0 58 S	36 58 E	56640					
GIBISA, GEBEL SEE JIBISA	HLL	4 14 N	37 03 E	56660					
GIBISA, LAGA	STMT	4 06 N	37 04 E	56660					
GIBNAYMA	SCH	0 05 N	34 48 E	56610					
GICHAGE	PPL	0 20 S	35 51 E	56630					
GICHAGIINI	PPL	0 48 S	36 54 E	56640					
GICHAGIINI	SCH	0 49 S	36 54 E	56640					
GICHAGIINI SUB-LOCATION	ADMD	0 48 S	36 54 E	56640					
GICHANGAI	STM	0 29 S	37 26 E	56660					
GICHARANT	PPL	1 16 S	36 39 E	56640					
GICHEHA	PPL	1 01 S	36 55 E	56640					
GICHERA	PPL	0 27 S	37 36 E	56660					
GICHERORI	CMPP	0 26 S	37 26 E	56660					
GICHERU	PPL	1 12 S	36 33 E	56640					
GICHERU	RNCH	1 11 S	36 34 E	56640					
GICHERU DIATOMITE DIGGINGS	MN	1 11 S	36 33 E	56640					
GICHICHE	PPL	0 26 S	37 35 E	56660					
GICHICHE SUB-LOCATION	ADMD	0 27 S	37 35 E	56660					
GICHICHE SUB-LOCATION	ADMD	0 30 S	37 40 E	56660					
GICHICHE SUB-LOCATION	ADMD	0 45 S	37 45 E	56660					
GICHICHI	STM	0 23 S	37 10 E	56640					
GICHITENGO	PPL	0 57 S	36 37 E	56640					
GICHIRA	PPL	0 28 S	37 01 E	56640					
GICHOCCHO	PPL	1 09 S	36 49 E	56640					
GICHONGO	PPL	1 16 S	36 41 E	56640					
GICHRORI SEE GICHRORI	CMPP	0 26 S	37 26 E	56660					
GICHOTO	PPL	1 17 S	36 39 E	56640					
GICHUGU	PPL	0 49 S	37 06 E	56640					
GICHUGU SETTLEMENT	LDU	0 34 S	37 25 E	56640					
GICHUGU SETTLEMENT SCHEME SEE									
GICHUGU SETTLEMENT	LDU	0 34 S	37 25 E	56640					

GICHURU	PPL	1 10 S	36 40 E	56640	GIKOMORA	PPL	0 49 S	37 02 E	56640
GIDAGADI	SCH	0 03 N	34 45 E	56610	GIKOMORA	SCH	0 48 S	37 03 E	56640
GIDEA ESTATE	EST	1 09 N	34 58 E	56630	GIKONDI	PPL	0 34 S	37 02 E	56640
GIDHANJE SEE GITHANJI	STM	0 48 S	37 06 E	56640	<u>GIKONDI</u> LOCATION	ADMD	0 36 S	37 04 E	56640
GIFYONZO	PPL	4 12 S	39 15 E	56680	<u>GIKONDI</u> SUB-LOCATION	ADMD	0 38 S	37 06 E	56640
<u>GIFYONZO</u> SUB-LOCATION	ADMD	4 12 S	39 15 E	56680	GIKORORO	SCH	0 28 S	37 09 E	56640
GIMIGAINI SEE IMIGAINI	PPL	0 47 S	37 05 E	56640	GIKUI	PPL	0 56 S	36 55 E	56640
GITWA SEE GITWA	STM	0 26 S	37 41 E	56660	GIKUI	HLL	0 41 S	37 01 E	56640
GIKAI	HLL	0 36 S	36 46 E	56640	GIKUMBO	SCH	0 27 S	37 07 E	56640
GIKAMBURA	PPL	1 17 S	36 38 E	56640	GIKUNGURU	PPL	0 47 S	37 03 E	56640
GIKAMBURA	AREA	1 14 S	36 37 E	56640	GIKUNI	HLL	1 12 S	36 42 E	56640
GIKAMBURA	SCH	1 17 S	36 38 E	56640	GIKUPE	PPL	0 58 S	36 50 E	56640
<u>GIKAMBURA</u> SUB-LOCATION	ADMD	1 16 S	36 38 E	56640	GIKURUNE	CH	0 11 S	37 41 E	56660
GIKANDU SEE GEKANDU	PPL	0 43 S	37 06 E	56640	GIKURURU	STM	0 27 S	36 43 E	56640
<u>GIKARANGU RUANGANGA</u> SUB-LOCATION	ADMD	0 51 S	37 06 E	56640	GIKUU	PPL	0 43 S	37 15 E	56640
GIKARANGU SUB-LOCATION SEE					GIKUYU SEE KIKUYU	PPL	1 15 S	36 40 E	56640
<u>GIKARANGU RUANGANGA</u> SUB-LOCATION	ADMD	0 51 S	37 06 E	56640	GIKUYU SEE KIKUYU	AREA	4 00 S	39 25 E	56680
GIKARNORA SEE GIKOMORA	PPL	0 49 S	37 02 E	56640	GIKUYU SEE KIKUYU	STM	3 59 S	39 25 E	56680
GIKARNORA SEE GIKOMORA	SCH	0 48 S	37 03 E	56640	GIKUYU ESCARPMENT FOREST RESERVE				
GIKARU	PPL	1 12 S	36 42 E	56640	SEE KIKUYU ESCARPMENT FOREST	FRST	0 55 S	36 40 E	56640
GIKARU	SCH	1 12 S	36 42 E	56640	GIKUYU ESTATE SEE				
GIKERERE	AREA	0 22 S	37 06 E	56640	KIKUYU ESTATES SETTLEMENT	LDU	1 13 S	36 40 E	56640
GIKIGIE	PPL	0 44 S	36 50 E	56640	GILAI	AREA	1 13 S	34 52 E	56630
GIKIGIE	HLL	0 44 S	36 50 E	56640	GILANI	STM	1 34 S	37 36 E	56660
GIKIGIE	STM	0 44 S	36 52 E	56640	GILELENG'E, OLDJOINYO	HLL	0 25 N	37 13 E	56630
<u>GIKIGIE</u> SUB-LOCATION	ADMD	0 35 S	36 52 E	56640	GILEMYA	AREA	1 08 S	35 09 E	56630
<u>GIKIIRO</u> SUB-LOCATION	ADMD	0 40 S	37 38 E	56660	GILGIL	PPL	0 13 S	36 16 E	56640
GIFINDU	ADMD	0 45 S	37 15 E	56640	GILGIL	PPL	0 30 S	36 19 E	56630
GIKIPA SEE GAKIPA	STM	0 31 S	37 00 E	56640	GILGIL	STM	0 43 S	36 21 E	56600
GIKIPIPI	AREA	0 21 S	37 06 E	56640	GILGIL CLUB	SOCF	0 30 S	36 22 E	56630
GIKOE	PPL	0 38 S	36 56 E	56640	GILGIL WEST SETTLEMENT	LDU	0 17 S	36 17 E	56640
GIKOE	SCH	0 46 S	36 54 E	56640	GILIGURUMU	HLL	0 20 N	37 57 E	56660
GIKOI SEE GIKOE	PPL	0 38 S	36 56 E	56640	GILTAMAN	HLL	0 38 N	37 30 E	56630

BLANK PAGE

- CONTINUED -

GAZETTEER

KENYA

3

OF

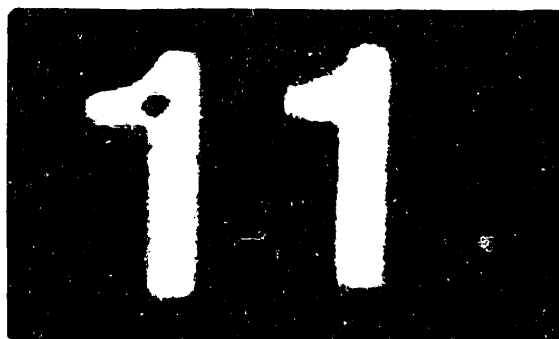

F
S
T
C

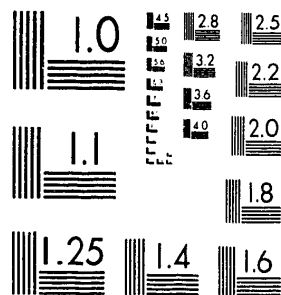

MICROCOPY RESOLUTION TEST CHART
NATIONAL BUREAU OF STANDARDS-1963-A

XST HQ FORM 58 (13 FEB 80)

GILTAMAN	STM	0 36 N	12 29 E	'6630			
GILUNAI	STM	0 14 S	76 17 E	'6660			
GIMAPANGA	SCH	0 01 N	74 46 E	'6610			
<u>GIMAPANGA</u> SUB-LOCATION	ADMO	0 00	74 44 E	'6610			
GIMAPIANI	SCH	0 01 N	74 49 E	'6610			
GIMBA	AREA	7 27 S	78 33 E	'6680			
GIMUPU SEE GITHUMU	CTRF	0 49 S	76 54 E	'6640			
GINA	SCH	0 50 S	74 28 E	'6620			
GINGO	AREA	1 56 N	41 37 E	'6670			
GINGPA ISLAND SEE GINGPA ISLAND	ISL	0 23 S	74 27 E	'6620			
GINIA ESTATE	EST	0 59 S	77 14 E	'6640			
GINJIE SEE JINJIE	HLL	1 54 N	76 57 E	'6680			
GIONSERI	CTRF	0 52 S	74 49 E	'6620			
GIRAFFE POOL	POOL	0 14 S	76 57 E	'6680			
GIRANGO	MKT	0 42 S	74 57 E	'6620			
GIRJAMA	PPL	3 48 S	79 35 E	'6680			
GIRJAMA	AREA	4 15 S	74 26 E	'6680			
GIRIPE	CTRF	1 06 S	74 17 E	'6620			
-IRIPWIT SEE KECIPWIT	AREA	1 04 S	75 10 E	'6630			
-IRIFTH	AREA	2 56 N	40 57 E	'6670			
-IRIFTH	PPL	2 00 N	79 45 E	'6670			
GIRIITU	AREA	2 01 N	79 45 E	'6670			
GIRIITU HARAJE	AREA	2 53 N	76 05 E	'6680			
GIRIUK HILLS	HLLS	1 27 S	77 44 E	'6680			
GIRIUK	STM	0 24 N	76 40 E	'6630			
GIRIMA LITA	WPM	2 42 S	75 47 E	'6680			
GIRINGU, 'MUNUA	HLL	1 26 N	76 27 E	'6630			
GISAPBA SEE GISAPBAI SUB-LOCATION	ADMO	0 03 N	74 45 E	'6610			
GISAPBAI	CTRF	0 03 N	74 45 E	'6610			
<u>GISAPBAI</u> SUB-LOCATION	ADMO	0 03 N	74 45 E	'6610			
GISHERAMURUK	STM	1 24 S	75 26 E	'6630			
GIRANI SEE CHITCHI	STM	0 22 S	76 33 E	'6640			
GITAPI SEE CHITCHI	STM	0 22 S	76 34 E	'6640			
<u>GITAKU</u> SUB-LOCATION	ADMO	0 30 S	77 15 E	'6640			
GITAMAU SEE DATAMAU	SCH	1 10 S	76 52 E	'6640			
GITAMAU TRAINING CENTRE SEE DATAMAU	SCH	1 10 S	76 52 E	'6640			
GITANGUIN	STM	0 35 S	76 05 E	'6630			
GITAPE	PPL	0 24 S	77 33 E	'6660			
<u>GITARENE</u> SUB-LOCATION	ADMO	0 23 S	77 45 E	'6660			
GITARO SEE							
MLIMWEGITARO SUB-LOCATION	ADMO	0 44 S	77 04 E	'6640			
GITARO	PPL	0 44 S	77 04 E	'6640			
GITARU	PPL	1 14 S	76 41 E	'6640			
<u>GITARU</u> SUB-LOCATION	ADMO	1 14 S	76 40 E	'6640			
GITATHI	AREA	0 24 S	77 04 E	'6640			
GITATHI-INI	PPL	0 26 S	76 54 E	'6640			
GITATHURU	STM	1 14 S	76 54 E	'6660			
GITAUGA	SCH	0 03 S	77 40 E	'6660			
GITEMBE SEE GITHEMPE	PPL	0 51 S	77 03 E	'6640			
GITEMBE SUB-LOCATION SEE GITHEMPE SUB-LOCATION	ADMO	0 51 S	77 03 E	'6640			
GITIRO	PPL	0 27 S	76 56 E	'6640			
GITHAGARA	PPL	0 46 S	77 01 E	'6640			
GITHAGARA	SCH	0 46 S	77 00 E	'6640			
GITHAGGUA	PPL	0 36 S	77 17 E	'6640			
GITHAI	STM	0 29 S	76 37 E	'6640			
GITHAINI SUB-LOCATION SEE GITHAINI SUB-LOCATION	ADMO	0 52 S	77 05 E	'6640			
GITHANWA	PPL	0 28 S	76 54 E	'6640			
GITHANWA	PPL	1 04 S	76 49 E	'6640			
GITHANDIA	HLL	0 53 S	76 57 E	'6640			
GITHANPO	PPL	0 43 S	76 53 E	'6640			
GITHANBO	SCH	0 43 S	76 54 E	'6640			
GITHANCA	PPL	0 37 S	77 04 E	'6640			
GITHANGA	HLL	0 38 S	77 05 E	'6640			
GITHANGATI SEE KITHANGATI	CH	0 07 S	77 34 E	'6660			

GITHANJI	STM	0 45 S	37 09 E	56640	GITHINGA B	PPL	1 05 S	36 45 E	56640
GITHARE	EST	0 29 S	36 20 E	56640	GITHINGUCHO	HLL	1 05 S	36 35 E	56640
GITHARI	SCH	0 29 S	36 19 E	56630	GITHINGUPI	SEE GITHUNGUKI	AREA	0 22 S	36 50 E
GITHARIBU	SCH	1 02 S	36 55 E	56640	GITHIJOPO	PPL	0 28 S	36 30 E	56640
GITHIE	STM	0 08 S	35 36 E	56630	GITHIJO	PPL	1 00 S	36 47 E	56640
GITHIGA	PPL	1 04 S	36 47 E	56640	GITHIJOPO	PPL	1 01 S	36 48 E	56640
GITHIGA	SCH	1 07 S	36 49 E	56640	GITHIJOPO I	PPL	1 01 S	36 39 E	56640
GITHIGI	SCH	0 53 S	37 04 E	56640	GITHIJOPO II	STM	1 02 S	36 40 E	56640
GITHIMBE	PPL	0 51 S	37 03 E	56640	GITHIJOPO SETTLEMENT	LDU	0 44 S	36 35 E	56640
GITHIMBE SUB-LOCATION	ADMD	0 51 S	37 07 E	56640	GITHIRINGU	AREA	0 22 S	37 06 E	56640
GITHIRERI	PPL	0 29 S	36 52 E	56640	GITHIRIONI	SEE GITHIJOPO I	PPL	1 01 S	36 39 E
GITHIRIONI	PPL	1 01 S	36 39 E	56640	GITHIRIONI	SEE GITHIJOPO I	STM	1 02 S	36 40 E
GITHIRIONI	STM	1 03 S	36 41 E	56640	GITHIRU	PPL	0 27 S	37 01 E	56640
GITHI SEE GETHI	SCH	0 36 S	37 09 E	56640	GITHITHI	HLL	0 44 S	37 02 E	56640
GITHIGA	PPL	0 42 S	36 54 E	56640	GITHOGORO PLANTATIONS	EST	1 11 S	36 51 E	56640
GITHIGA	SCH	1 05 S	36 47 E	56640	GITHOITO	PPL	0 58 S	36 39 E	56640
GITHIGA A	PPL	1 05 S	36 44 E	56640	GITHONGO	SCH	0 00	37 35 E	56660
GITHIGA B	PPL	1 06 S	36 45 E	56640	GITHONGO SUB-LOCATION	ADMD	0 00	37 35 E	56660
GITHIGA SUB-LOCATION	ADMD	1 05 S	36 45 E	56640	GITHUA	SOCF	0 36 S	37 00 E	56640
GITHIGUI	PPL	1 03 S	36 55 E	56640	GITHUGI	PPL	0 31 S	36 52 E	56640
GITHIKA	STM	0 45 S	36 47 E	56640	GITHUGI	STM	0 37 S	36 50 E	56640
GITHI LOCATION SEE GETHI LOCATION	ADMD	0 35 S	37 07 E	56640	GITHUMU SUB-LOCATION SEE				
GITHIMA	PPL	0 22 S	36 21 E	56640	GITHUMU SUB-LOCATION	ADMD	0 50 S	36 55 E	56640
GITHIMA	PPL	0 26 S	37 04 E	56640	GITHUMU	PPL	0 49 S	36 54 E	56640
GITHIMA	PPL	0 29 S	37 06 E	56640	GITHUMU	CTRF	0 49 S	36 55 E	56640
GITHIMA	PPL	0 50 S	37 00 E	56640	GITHUMU SUB-LOCATION	ADMD	0 50 S	36 55 E	56640
GITHIMA	PPL	0 51 S	37 03 E	56640	GITHUNGUCHU SUB-LOCATION	ADMD	1 01 S	36 55 E	56640
GITHIMA	AREA	0 07 N	37 24 E	56660	GITHUNGUINI	SEE KITHUNGUINI	MKT	1 29 S	37 19 E
GITHIMA	PPL	0 25 S	36 52 E	56640	GITHUNGURI	SEE KITHUNGUKI	PPL	0 22 S	37 29 E
GITHIMA	SCH	0 29 S	37 06 E	56640	GITHUNGUPI	PPL	0 33 S	37 06 E	56640
GITHIMA	STM	0 40 S	36 36 E	56640	GITHUNGUPI	PPL	0 41 S	37 02 E	56640
GITHIMA SUB-LOCATION	ADMD	0 49 S	37 00 E	56640	GITHUNGUPI	PPL	0 44 S	37 03 E	56640
GITHINGA SEE GITHIFA	SCH	1 05 S	36 43 E	56640	GITHUNGUPI	PPL	0 55 S	37 05 E	56640

GITHUNGURI	PPL	1 03 S	36 54 E	56640	GITUAMRA	PPL	0 56 S	36 59 E	56640
GITHUNGURI	AREA	0 22 S	36 50 E	56640	GITUAMRA	PPL	0 58 S	36 57 E	56640
GITHUNGURI	CTRF	1 04 S	36 47 E	56640	GITUAMRA	PPL	1 05 S	36 45 E	56640
GITHUNGURI GIA GICHAMU	HLL	1 11 S	36 40 E	56640	GITUAMRA	FRM	0 02 N	36 14 E	56630
GITHUNGURI LOCATION	ADMD	0 59 S	36 45 E	56640	GITUAMBA AGRICULTURE EXPERIMENTAL FARM SEE GITUAMBA EXPERIMENTAL FARM	AGRF	0 45 S	36 51 E	56640
GITHUNGURI SUB-LOCATION	ADMD	0 55 S	37 05 E	56640	GITUAMBA EXPERIMENTAL FARM	AGRF	0 45 S	36 51 E	56640
GITHUNGURI SUB-LOCATION	ADMD	1 03 S	36 45 E	56640	GITUAMRUGI	STM	0 22 S	37 35 E	56660
GITHUNGURU	PPL	1 01 S	36 55 E	56640	GITUANDAGA	PPL	0 10 N	36 19 E	56630
GITHURF	CH	0 27 S	37 25 E	56640	GITUATHI	AREA	0 29 S	37 03 E	56640
GITHURI	PPL	0 43 S	37 12 E	56640	GITURA	CH	0 28 S	37 23 E	56640
GITHU SUB-LOCATION	ADMD	0 07 N	37 49 E	56660	GITUGE	PPL	0 39 S	37 01 E	56640
GITHUYA SEE GITHUYA	PPL	1 00 S	36 55 E	56640	GITUGI SEE GITHUGI	PPL	0 31 S	36 52 E	56640
GITHUYA	PPL	0 52 S	36 58 E	56640	GITUGI SUB-LOCATION	ADMD	0 39 S	37 01 E	56640
GITHUYA	PPL	1 00 S	36 55 E	56640	GITUGU	PPL	0 41 S	36 56 E	56640
GITIBORE SUB-LOCATION	ADMD	0 35 S	37 35 E	56660	GITUI	PPL	0 44 S	37 03 E	56640
GITIE SUB-LOCATION	ADMD	0 04 S	37 44 E	56660	GITUI	HLL	0 44 S	37 03 E	56640
GITIGE	PPL	0 44 S	37 02 E	56640	GITUMBI	PPL	0 27 S	37 16 E	56640
GITIMA	PPL	1 04 S	36 42 E	56640	GITUMBI	AREA	0 24 S	36 59 E	56640
GITILIGINI ESTATE	EST	1 04 S	36 36 E	56640	GITUNDUTI	AREA	0 23 S	37 08 E	56640
GITINDO	STM	1 03 S	36 44 E	56640	GITUNE	HLL	0 13 N	37 46 E	56660
GITINDOI	STM	1 02 S	36 44 E	56640	GITUNTU	CH	0 17 S	37 40 E	56660
GITITHIA	PPL	1 03 S	36 37 E	56640	GITURA	PPL	0 55 S	37 07 E	56640
GITITHIA	PPL	1 04 S	36 42 E	56640	GITURI	CMPR	0 29 S	37 26 E	56660
GITITHIA SUB-LOCATION	ADMD	1 04 S	36 37 E	56640	GITURU	PPL	0 49 S	36 53 E	56640
GITITU	PPL	6 30 S	37 02 E	56640	GITURU	AREA	1 00 S	34 54 E	56640
GITITU	PPL	1 02 S	36 49 E	56640	GITURU	MKT	0 48 S	36 51 E	56640
GITITU SUB-LOCATION	ADMD	0 30 S	37 02 E	56640	GITURU ESTATE	EST	1 12 S	36 48 E	56640
GITIOBA SEC GITURA	CH	0 28 S	37 23 E	56640	GITURU SUB-LOCATION	ADMD	0 49 S	36 52 E	56640
GITOMBO	PPL	1 03 S	36 50 E	56640	GITURU SUB-LOCATION	ADMD	1 00 S	36 54 E	56640
GITUAK, NGARE SEC					GITUTO	PPL	0 43 S	37 01 E	56640
ONGITUAAR, ENKARE	STM	1 09 S	34 47 E	56630	GITUTO	MKT	0 43 S	37 00 E	56640
GITUAMBA	PPL	0 46 S	37 10 E	56640					
GITUAMBA	PPL	0 54 S	36 51 E	56640					

GITUTO	SCH	0 44 S	37 00 E	56640				
GITUTU SUB-LOCATION	SEE							
GITUTU SUB-LOCATION	ADMD	0 30 S	37 02 E	56640				
GITWA	STM	0 26 S	37 41 E	56660				
GITWAMBA SEE GITUAMBA	PPL	0 54 S	36 51 E	56640				
GITWAMBA	PPL	0 59 S	36 42 E	56640				
GITWARA	CH	0 24 S	37 29 E	56660				
GITWE	PPL	0 57 S	36 49 E	56640				
GITWEKU	PPL	0 42 S	36 58 E	56640				
GIVIGOT	SCH	0 02 N	34 47 E	56630				
GIVOGI	SCH	0 03 N	34 49 E	56630				
GIVOLE	SCH	0 02 N	34 44 E	56630				
GLANVILLE HALT	RSTP	0 57 N	35 04 E	56630				
GLANVILLE'S HALT	SEE							
GLANVILLE HALT	RSTP	0 57 N	35 04 E	56630				
GLENLEEDLE	EST	0 42 S	36 31 E	56630				
GOAT ISLAND	ISL	0 47 S	36 24 E	56630				
GOBA	HLL	3 09 N	39 27 E	56670				
GORAT	HLL	0 11 N	35 55 E	56630				
GOBAT SEE KOPDCH	HLL	1 26 N	35 05 E	56630				
GOBEI	SCH	0 06 S	34 19 E	56620				
GOBELIA	ARLA	1 18 S	34 48 E	56630				
GOBO	AREA	3 49 S	39 06 E	56680				
GOBUT SEE KOPDCH	HLL	1 26 N	35 05 E	56630				
GOBWE SUB-LOCATION	ADMD	3 55 S	39 23 E	56680				
GOCHOBOLOK	AREA	2 09 N	35 42 E	56630				
GOCHOBOLOK	HLL	2 11 N	35 41 E	56630				
GOCHOBOLOK	STMT	2 08 N	35 41 E	56630				
GOCHODIN	AREA	2 01 N	35 50 E	56630				
GODA SEE GODA PUPISA	HLL	3 25 N	39 25 E	56670				
GODA SEE GUDA GARSE	HLL	3 28 N	39 22 E	56600				
GOD AGAGI SEE MAJUNYA ISLAND	ISL	0 48 S	34 04 E	56620				
GODA GARSE SEE GUDA GARSE	HLL	3 28 N	39 22 E	56600				
GOD AGULU HILLS SEE AGULU, GOD	HLL	0 33 S	34 40 E	56620				
GODA HALO VALLEY	VAL	3 31 N	39 07 E	56660				
GOD ALURU SEE MBALITU ISLAND	ISL	0 51 S	34 04 E	56620				
GODANA BIO	SWMP	2 38 S	40 12 E	56680				
GODANO BIO SEE GODANA BIO	SWMP	2 38 S	40 12 E	56680				
GODA RUPISA	HLL	3 25 N	39 25 E	56670				
GODARYO SEE ARIYO, GOT	HLL	0 31 S	34 21 E	56620				
GOD RIM	PND	0 47 S	34 12 E	56620				
GOD RUPA	SCH	0 43 S	34 05 E	56620				
GODE	HLL	3 19 N	39 07 E	56660				
GOD KEYO SEE WAYARA	SCH	0 49 S	34 17 E	56620				
GOD OLOO	SCH	0 47 S	34 06 E	56620				
GODOMA SEE GODONA	PPL	4 24 S	39 17 E	56680				
GODOPA SEE GODONA	AREA	4 24 S	39 16 E	56680				
GODOMA	WTRH	3 30 N	39 18 E	56675				
GODOMA DIDINO	HLL	3 27 N	39 16 E	56660				
GODONA	PPL	4 24 S	39 17 E	56680				
GODONA	AREA	4 24 S	39 16 E	56680				
GODONI	AREA	4 09 S	39 26 E	56680				
GODONI FOREST	FRST	4 09 S	39 26 E	56680				
GODONO ONO	HLL	3 22 N	39 33 E	56670				
GOD PAPUOP	SCH	0 31 S	34 28 E	56620				
GOD'S HILL SEE KIANGAI	PPL	0 35 S	37 14 E	56640				
GOD SIBUOCHE SEE GOD SIBVOCHF	SCH	0 59 S	34 22 E	56620				
GOD SIBVOCHE	SCH	0 59 S	34 22 E	56620				
GOGAI SEE KOKAI	HLL	2 38 N	40 01 E	56670				
GOGAP FARM	FRM	0 10 S	35 50 E	56630				
GOGO	HLL	0 47 S	34 11 E	56620				
GOGO	MKT	0 55 S	34 20 E	56620				
GOGO FALLS	FLLS	0 54 S	34 21 E	56620				
GOGONI SEE GONGONI	PPL	4 25 S	39 29 E	56680				
GOGONI SEE GONGONI	AREA	4 25 S	39 29 E	56680				
GOGONI SEE GONGONI FOREST	FRST	4 25 S	39 28 E	56680				

GOI	MT	3 32 S	38 34 E	56670			
GOIBEI	SCH	0 03 N	34 50 E	56610	GOLOLE	HLL	3 35 N 38 33 E 56660
GOIBEY	MSSH	0 03 N	34 50 E	56610	GOLOLE SEE THOWA	STM	1 33 S 40 03 E 56600
GOIGOI	HLL	0 20 N	35 52 E	56630	GOLU SEE GOLO	STM	3 56 S 39 37 E 56680
GOIGOI	HLL	1 03 N	34 38 E	56610	GOMAITIRA SEE NYABIKAYE	CTRF	1 14 S 34 29 E 56620
					GOMBATO	AREA	4 16 S 39 34 E 56680
GOI HILL SEE GOI	MT	3 32 S	38 34 E	56680			
GOIMAST	CRTP	0 12 N	35 51 E	56630	GOMBE SUB LOCATION	ADMD	0 00 34 30 E 56620
GOISOI	STM	0 35 N	35 47 E	56630	GOMBIS, HARA	WTRH	0 52 N 39 48 E 56670
GOITIBES SEE MOTTERES	PND	0 09 N	35 50 E	56630	GOMBO	AREA	2 14 N 38 04 E 56660
GOITIGO	AREA	1 30 S	35 49 E	56630	GOMBOLA	AREA	3 05 N 39 48 E 56670
					GOMBOT	STM	0 27 N 35 03 E 56630
GOITU	AREA	0 46 N	38 05 E	56660	GONA	HLL	4 01 S 39 27 E 56680
GOITU ABALONI SFC GOITU ABALONI	HLL	0 27 N	38 07 E	56680	GONDA (KENYA, TANZANIA)	STM	4 39 S 39 11 E 56600
GOITU ABALONI	HLL	0 27 N	38 07 E	56680	GONDO	STM	0 40 S 36 59 E 56680
GOITUMET	CRTR	0 05 N	35 59 E	56630	GONGO	SCH	0 05 N 34 29 E 56620
GOITURU	STM	0 38 N	35 20 E	56630	GONGONI	PPL	3 02 S 40 08 E 56680
GOIYABASI	HLL	0 58 S	34 59 E	56630	GONGONI	PPL	3 50 S 39 46 E 56680
GOL	WTRH	0 39 S	39 35 E	56680	GONGONI	PPL	4 25 S 39 29 E 56680
GOLA	HLL	3 07 N	39 16 E	56660	GONGONI	AREA	3 44 S 39 49 E 56680
GOLA SEE GOL	WTRH	0 39 S	39 35 E	56680	GONGONI	AREA	4 25 S 39 29 E 56680
GOLAN	HLL	3 50 N	37 20 E	56680	GONGONI FOREST	FRST	2 22 S 40 28 E 56680
GOLANA GOF	STMT	0 46 N	39 23 E	56670	GONGONI FOREST	FRST	4 25 S 39 28 E 56680
GOLBANTI	PPL	2 27 S	40 12 E	56680	GONGONI SUB-LOCATION	ADMD	3 02 S 40 07 E 56680
GOLBANTI MISSION SEE GOLPANTI	PPL	2 27 S	40 12 E	56680	GONGONI SUB-LOCATION	ADMD	3 49 S 39 46 E 56680
GOLDEN ACRES FARM	FRM	0 11 S	36 19 E	56640	GONGO SUB-LOCATION	ADMD	0 04 N 34 29 E 56620
GOLINACHA	HLL	3 16 N	37 42 E	56660	GONJA	PPL	4 33 S 39 04 E 56680
GOLINI	PPL	4 09 S	39 28 E	56680	GONJA	AREA	4 35 S 39 08 E 56680
GOLINI SUB-LOCATION	ADMD	4 09 S	39 29 E	56680	GONJA SUB-LOCATION	ADMD	3 06 S 39 55 E 56680
GOLJA	AREA	3 53 N	40 07 E	56670	GOOBUT SEE GOOBUT JILANGO	WTRH	0 29 N 38 52 E 56670
GOLJA	HLL	1 03 N	37 51 E	56630	GOOBUT JILANGO	WTRH	0 29 N 38 52 E 56670
GOLO	PPL	3 56 S	39 37 E	56680	GOOCHI	WTRH	2 28 N 38 54 E 56660
GOLO	STM	3 56 S	39 37 E	56680	GORADUDI PLAIN	PLN	2 07 N 39 54 E 56670
GOLDBT	AREA	3 15 N	40 52 E	56670	GORAGATSHI SEE NGORAGATSHI HILLS	HLLS	1 57 S 36 57 E 56630
GOLOLE	HLL	2 16 N	37 52 E	56660	GORASU	AREA	0 27 S 39 35 E 56680

GORDON REEFS	RF	2 14 S	41 02 E	56680	GOT ASIMBO SEE GOT OSIMBO	AREA	0 11 N	34 19 E	56620
GORGE FARM	FRM	0 52 S	36 20 E	56630	GOT ASIMBO SEE GOT OSIMBO	SCH	0 11 N	34 19 E	56620
GORGES VALLEY	VAL	0 09 S	37 23 E	56660	GOT BIM	SCH	0 47 S	34 13 E	56620
GORGOR	CTRF	0 54 S	35 05 E	56630	GOT BONDE	SCH	0 30 S	34 31 E	56620
GORGOR	HLL	0 54 S	35 04 E	56630	GOT BURA SEE GOD BURA	SCH	0 43 S	34 05 E	56620
GORGOR	MNT	0 54 S	35 05 E	56630	GOTHEY ISLAND SEE NGODHE ISLAND	ISL	0 21 S	34 11 E	56620
GORGOR SUB-LOCATION	ADMD	0 54 S	35 05 E	56630	GOTHOA	HLL	2 48 S	38 31 E	56660
GORI SEE MIGORI	STM	0 59 S	34 15 E	56600	GOT JOPE	MKT	1 03 S	34 32 E	56620
GORIALO	STMI	0 15 N	39 06 E	56600	GOT KOJOWI	SCH	0 46 S	34 16 E	56620
GORIGA	HLL	0 06 N	37 33 E	56660	GOT KOKECH	SCH	0 31 S	34 29 E	56620
GORIGORI	AREA	4 01 S	38 56 E	56680	GOT KOKWIRI	SCH	0 08 N	34 27 E	56620
GORI MARIA	MN	1 01 S	34 19 E	56620	GOT KOPOLO	MKT	0 09 S	34 12 E	56620
GORI NULLAH SEE MIGORI	STM	0 57 S	34 08 E	56620	GOT KWERE	MKT	1 03 S	34 19 E	56620
GOROPA	PPL	0 38 S	35 39 E	56630	GOTWINYA SEE NYINYO, GOD	HLL	0 41 S	34 38 E	56620
GOROGANA SEE OGANA, GOD	HLL	0 23 S	34 43 E	56620	GOT NYANGO	SCH	0 27 S	34 44 E	56620
GORONGA ESTATE	EST	1 07 N	34 52 E	56630	GOT OSIMBO	AREA	0 11 N	34 19 E	56620
GORO WAITCHU	AREA	4 11 N	37 18 E	56660	GOT OSIMBO	SCH	0 11 N	34 19 E	56620
GORS	PPL	0 34 S	34 44 E	56620	GOT RABOUR SEE GOD RABOUR	SCH	0 31 S	34 28 E	56620
GORSOR	STM	0 10 N	34 46 E	56600	GOT RABOUR SEE GOD RABOUR	SCH	0 31 S	34 28 E	56620
GORUFFA, WELLS OF SEE					GOT PATENGI	SCH	0 26 S	34 53 E	56620
GORUFF ALIBUR, WELLS OF	WLLS	0 20 N	38 49 E	56670	GOTRATENG SEE RATENG, GOD	HLL	0 32 S	34 24 E	56620
GORUFFA ALIBUR, WELLS OF SEE					GOT SIBWOCHÉ SEE GOD SIBWOCHÉ	SCH	0 59 S	34 22 E	56620
GORUFF ALIBUR, WELLS OF	WLLS	0 20 N	38 49 E	56670	GOTU, MELIKA	WTRH	1 07 N	38 44 E	56660
GORUFF ALIBUR, WELLS OF	WLLS	0 20 N	38 49 E	56670	GOTU NYENCHA	HLL	2 10 N	37 49 E	56660
GORTA	AREA	0 34 N	34 09 E	56610	GOTU NYENCHA	WLL	2 09 N	37 49 E	56660
GOSAGOSI	AREA	2 07 N	36 51 E	56630	GOTNONXANGE RUINS	RUIN	0 33 N	36 07 E	56630
GOSE	HLL	2 34 N	39 59 E	56670	GOYO	STM	0 36 S	34 22 E	56620
GOSHI	PPL	3 27 S	39 25 E	56680	GRAHAMS LAGOON	LK	1 58 S	36 16 E	56630
GOSHI	AREA	3 27 S	39 25 E	56680	GRAND FALLS	FLLS	0 16 S	38 00 E	56660
GOSHI	STM	3 21 S	39 40 E	56680	GRANVILLE ESTATE	EST	1 00 S	37 03 E	56640
GOSIEM SEE GOSE	HLL	2 34 N	39 59 E	56670	GRASSLAND RESEARCH STATION	AGRF	0 21 S	35 39 E	56630
GOTANI	PPL	3 47 S	39 32 E	56680	GREAT OROBA SEE GREAT OROBO	STM	0 04 S	35 00 E	56600
GOTAPIYO SEE APIYO, GOT	HLL	0 31 S	34 21 E	56620	GREAT OROBO	STM	0 04 S	35 00 E	56600

GREEN ISLAND	ISL	0 06 N	33 57 E	56610			
GREGORY FLAFLIP	GLCP	0 04 S	37 19 E	56660	GUDAS	HLL	1 59 N 78 05 E 56660
GREYSTONE FARM	FRM	1 01 S	17 10 E	56640	GUDE	STM	3 46 S 39 19 E 56680
GREYSTONES	AREA	0 17 N	75 27 E	56630	GUD HAGAPSO DIMALE	HLL	3 07 N 40 35 E 56670
GRIFFON PATCHES	SHOL	1 11 S	40 10 E	56680	GUDUDITU	AREA	3 55 N 41 35 E 56670
					GUDWARUN SEE HODUAPAN	STM	1 49 S 35 19 E 56630
GRIGG PEAK	PK	0 10 S	17 19 E	56640	GUE	STM	1 29 N 37 58 E 56600
GRIMA LETA SEE GIRIMA LLTA	WTRH	2 42 S	34 47 E	56680	GUEKUNYUN, RIVER SEE KAIKUNYUN	STM	2 17 N 35 25 E 56630
GRUBABWA	AREA	1 30 N	38 05 E	56660	GUGOI, MUPUA (KENYA, UGANDA)	HLL	1 27 N 34 51 E 56600
GRUBWA SEE GHUPAHEWA	AREA	1 30 N	38 05 E	56660	GUGUFTA	WTRH	2 06 S 39 19 E 56680
GTARU SEE HITARU	CHNS	0 49 S	17 47 E	56660	GUIWIBI SEE GIRIBE	CTRF	1 06 S 34 17 E 56620
GTARU SCHEME	LDU	0 49 S	37 46 E	56660	GULAL, WEL	WTRH	1 37 N 40 18 E 56670
GU	SCH	0 22 S	34 58 E	56620	GULANI NG'ONDA, LAKE	LK	3 06 S 40 00 E 56680
GUAMA	CH	0 27 S	37 20 E	56640	GULANZI	PPL	4 11 S 39 13 E 56680
<u>GUAMA</u> SUB-LOCATION	ADMD	0 26 S	37 20 E	56640	<u>GULANZI</u> SUB-LOCATION	ADMD	4 11 S 39 12 E 56680
GUANO SEE GWANO	AREA	1 50 S	40 03 E	56680	GULED DAE SEE GULEC DEP	WTRH	1 28 N 40 45 E 56670
GUASO NTIRO SEE LWASO NGIRO	MKT	1 09 S	35 46 E	56630	GULED DEP	WTRH	1 28 N 40 45 E 56670
GURA	WTRH	1 27 S	41 05 E	56670	GULLEY SEC YINZYEI	STM	0 56 S 37 55 E 56660
GUBA BAPPAPESA	AREA	3 20 N	38 40 E	56660	GULLOPP SEE PUDDOLF, LAKE	LK	3 30 N 36 00 E 56600
GUBARTUTU CHIMATE	AREA	2 44 N	39 27 E	56670	GULL SHOAL	SHOL	0 25 S 34 18 E 56620
GUBA HEPDIA	AREA	3 17 N	38 39 E	56660	GULMARE ESTATE	EST	1 09 S 36 52 E 56640
GUBAIDU	WTRH	1 39 S	40 08 E	56680	GUMAJERIN	WTRH	0 45 N 40 20 E 56670
GUBANI	PPL	1 43 S	40 07 E	56680	GUMBA	HLL	0 25 S 34 07 E 56620
GUBATU	AREA	0 33 S	39 38 E	56680	GUMBA SEE NGUMBA	CTRF	0 36 S 37 08 E 56640
GURATU, LAGA	STM	0 32 S	39 39 E	56680	GUMONI HILL SEE NGUMONI	MT	1 41 S 37 52 E 56660
GURATU, LAGA	STM	0 34 S	39 41 E	56680	GUNA	WTRH	3 27 N 38 46 E 56660
GURATU, MELWA	WTRH	1 06 N	39 14 E	56660	GUNDI SEE DEPIE GUNDI	AREA	3 15 N 40 50 E 56670
GURILOILO	HLL	1 05 N	38 03 E	56660	GUNG	HLL	0 48 S 34 07 E 56620
GUCHA	MKT	0 48 S	34 34 E	56620	GUNGA	HLL	0 48 S 34 07 E 56620
GUCHA	STM	0 56 S	34 08 E	56620	GUNGA	MKT	0 41 S 34 38 E 56620
GUDA SEE GOLE	HLL	3 19 N	39 07 E	56660	GUNGA	SCH	0 49 S 34 07 E 56620
GUDARATU	AREA	3 05 N	39 29 E	56670	GUNGUNI SEE NGUNGUNI	HLL	1 38 S 37 22 E 56660
GUDA GARSE (KENYA)	HLL	3 28 N	74 22 E	56600	GUNIA	STM	0 19 S 37 06 E 56640
GUDAS	AREA	2 00 N	78 08 E	56660	GUNINI	STM	1 00 S 38 08 E 56660

GUNI WAKHORA	AREA	3 10 N	39 25 E	56670	GUS	WLLS	3 04 N	36 51 E	56660
GUNYU	AREA	4 36 S	39 27 E	56680	GUS	WTRH	0 10 N	35 59 E	56630
GUPA	STM	0 31 S	37 05 E	56640	GUS HOLE SEE GUS	WTRH	0 10 N	35 59 E	56630
GUPA FALLS	FLLS	0 31 S	36 46 E	56640	GUTINI	PPL	3 25 S	38 38 E	56680
GURA GURA	PPL	1 04 S	36 53 E	56640	GUTINI	HLL	3 25 S	38 38 E	56680
GUPAP	PP	3 22 N	39 34 E	56670	GUTU SEE KUTU	PPL	0 34 S	37 19 E	56640
GURA SUR-LOCATION	ADMD	0 31 S	36 59 E	56640	GUYOGURU SUB-LOCATION	ADMD	3 05 S	39 32 E	56680
GUPAT SEE GURATI	WTRH	1 13 N	40 40 E	56670	GUYUARDI, MALKA	WTRH	0 01 S	38 36 E	56660
GURATI	WTRH	1 13 N	40 40 E	56670	GUYUARDI, MELKA SEE				
GUPBA	HLL	0 55 N	38 06 E	56660	GUYUARDI, MALKA	WTRH	0 01 S	38 36 E	56660
GURE, LAGA	STMI	3 31 N	39 05 E	56660	GWA SEE IKWL	HLL	1 08 S	34 37 E	56620
GUREKERI BAY	BAY	0 59 S	34 07 E	56620	GWAKAETHI	SCH	0 28 S	37 44 E	56660
GURGALA	WTRH	1 20 S	40 50 E	56670	GWANO	AREA	1 50 S	40 03 E	56680
GURGALLA SEE GURGALA	WTRH	1 20 S	40 50 E	56670	GWARTH HILL SEE ORASHA, OLDOTNYO	HLL	0 16 S	36 49 E	56680
GURGUNG SEE KURGUNG	MRT	0 28 N	34 59 E	56630	GWASI HILLS	HLLS	0 37 S	34 09 E	56620
GURGUNG SEE KURGUNG	SCH	0 28 N	34 59 E	56630	GWASI LOCATION	ADMD	0 22 S	34 06 E	56620
GURGUNG SUB-LOCATION					GWASSI SEE GWAST LOCATION	ADMD	0 42 S	34 06 E	56620
KURGUNG SUB-LOCATION	ADMD	0 27 N	34 58 E	56630	GWASSI HILLS SEE GWAST HILLS	HLLS	0 37 S	34 09 E	56620
GURGUR	STMI	2 08 N	35 37 E	56630	GWITU	REA	0 05 S	35 35 E	56630
GURIKA	HLL	1 49 N	36 59 E	56630					
GURIS	AREA	3 55 N	40 21 E	56670					
GURKU	HLL	3 20 N	39 36 E	56670					
GURLEYO	AREA	1 21 N	37 35 E	56630					
GURO SUB-LOCATION	ADMD	3 58 S	39 26 E	56680					
GURUGUPU	AREA	3 42 S	39 27 E	56680					
GURUGUPU	STM	3 42 S	39 27 E	56680					
GURUJU	HLL	3 23 S	39 25 E	56680	HABALAKES DUBIS WATERHOLE	WTRH	2 10 S	39 52 E	56680
GURUKIRE BAY SEE GUREKERI BAY	BAY	0 59 S	34 07 E	56620	HABASWEIN	PPL	1 01 N	39 29 E	56670
GURUM SEE OLKURUM	HLL	0 25 N	37 09 E	56630	HABIRHUNGUDZA	STM	3 10 S	39 59 E	56680
GURUMESA, LAGA	STMI	3 30 N	39 05 E	56660	HABITRE	STM	0 50 N	34 27 E	56610
GUPUMUH	AREA	1 05 N	34 38 E	56610	HABOKOK	STMI	2 13 N	35 26 E	56630
GURUSUMES	STM	0 03 S	38 39 E	56660	HABUL	PPL	0 31 S	40 55 E	56670
GURUTUMA	STM	1 56 N	36 33 E	56630	HABUNE SEE HABUNI	AREA	4 11 N	40 33 E	56670
					HACHINI, LAGH	STMI	3 56 N	40 04 E	56670
					HAD, EL	WLLS	3 57 N	37 35 E	56660

HADADO	AREA	1 29 N	39 16 E	56600	HALARBI SEE KHALABA	STM	0 22 N	34 31 E	56610
HADADO GOF	AREA	3 01 N	40 02 E	56670	HALAKE HALO	AREA	3 28 N	39 20 E	56670
HADAKITHIMA HILL SEE WDAKATHIMA	HLL	3 21 S	34 12 E	56680	HALANGO	WTRH	3 05 N	41 06 E	56670
HADDO SEE HADO	WTRH	1 55 S	39 01 E	56680	HALANGO GOF	WTRH	3 04 N	41 05 E	56670
HADO	WTRH	1 55 S	39 01 E	56680	HALATI	LK	0 34 N	40 26 E	56670
HADU	PPL	2 51 S	39 58 E	56680	HALATI	WTRH	2 29 N	39 37 E	56670
HADU	AREA	2 49 S	39 57 E	56680	HALIMA	HLL	2 51 N	39 49 E	56670
HADU	WTRH	3 25 N	36 22 E	56660	HALIMAPOK SEE KALIMAROK	STMT	1 35 N	35 05 E	56630
HADU HILLS	HLLS	3 10 N	36 32 E	56660	HALISTRUVA	HLL	2 00 N	37 33 E	56660
HADUHUNGELE HILLS	HLLS	2 10 N	35 52 E	56630	HALISTRUVA	WTRH	2 04 N	37 32 E	56660
HAFAROTO, WARAR	WTRH	3 37 N	39 57 E	56670	HALLIGAN ESTATE SEE				
HAGADERA	MKT	0 01 N	40 22 E	56670	KISUNGULU ESTATE	EST	1 45 S	37 10 E	56660
HAGADERA	WLL	0 01 N	40 22 E	56670	HALL'S ROAD SEE WEST ROAD	ROAD	0 29 S	36 20 E	56600
HAGAR DULAN	HLL	2 37 N	40 23 E	56670	HALL TARNIS	LKS	0 09 S	37 21 E	56660
HAGAPI	WLL	0 32 N	39 08 E	56670	HALO BADILLE	AREA	3 33 N	40 22 E	56670
HAGAP JIPIR	WTRH	0 21 N	38 48 E	56670	HALO BADILLE SEE HALO BADILLE	AREA	3 33 N	40 22 E	56670
HAGARSO	AREA	0 45 S	40 10 E	56670	HALO OTNE	ARFA	3 08 N	39 18 E	56660
HAGARSO	WTRH	0 45 S	40 10 E	56670	HALO GUDA	AREA	3 12 N	39 20 E	56660
HAGAPSU	AREA	3 52 N	41 47 E	56670	HALOLI OGORCHI	AREA	3 17 N	39 27 E	56670
HAGERSO SEE HAGARSO	WTRH	0 45 S	40 10 E	56670	HALUABAGALA	PPL	2 51 S	39 40 E	56680
HAGERSO SEE HAGARSO	AREA	0 45 S	40 10 E	56670	HALUABAGALA	AREA	2 51 S	39 40 E	56680
HAGERSO SEE HAGARSO	WTRH	0 45 S	40 10 E	56670	HALUABAGALLA SEE HALUABAGALA	PPL	2 51 S	39 40 E	56680
HAGIT HILLS	HLLS	2 17 N	35 55 E	56630	HALUABAGALLA SEE HALUABAGALA	AREA	2 51 S	39 40 E	56680
HAHAIYO, LAGA	STMT	3 31 N	39 03 E	56600	HALUNBOBE	SCH	0 07 N	34 41 E	56610
HAHAYO, LAGA SEE HAHAIYO, LAGA	STMT	3 31 N	39 03 E	56600	HAMADI NIKO	AREA	2 13 S	40 50 E	56680
HAIAMUE SEE KAYAHWE	STM	0 45 S	37 06 E	56640	HAMARAIIS	AREA	0 39 S	39 36 E	56680
HAI DARA WIN	AREA	4 01 N	40 08 E	56670	HAMARAIIS	STMT	0 40 S	39 47 E	56680
HAI GABISA	AREA	4 05 N	40 19 E	56670	HAMARIS SEE HAMARAIIS	WTRH	0 35 S	39 22 E	56680
HAI MUVAL	WTRH	4 02 N	40 23 E	56670	HAMBALASH	WTRH	1 21 N	40 52 E	56670
HAIYA	AREA	2 27 N	38 04 E	56660	HAMEYE SEE HAMEYI	AREA	0 04 S	39 01 E	56680
HAIYA	HLL	2 28 N	38 05 E	56660	HAMEYI	AREA	0 04 S	39 01 E	56680
HAIJES BRIDGE	BDG	0 27 N	35 23 E	56630	HAMEYI	AREA	4 01 N	40 12 E	56670
HAKAMBA SEE EKAKAMBA	CH	0 05 N	34 35 E	56610	HAMEYI SEE DANZCHA, KUBI	HLL	3 24 N	39 16 E	56660

HAPISI	MKT	0 04 N	34 48 E	56610			
HAMISI SUB-LOCATION SEE							
HAMISI TERIKI SUB-LOCATION	ADMD	0 04 N	34 47 E	56610	HARA DIMA	AREA	0 41 S 40 54 E 56670
HAMISI TERIKI SUB-LOCATION	ADMD	0 04 N	34 47 E	56610	HARA DIMO SEE HARA DIMA	AREA	0 41 S 40 54 E 56670
HAMSLA	AREA	1 44 S	38 11 E	56660	HARADO	AREA	3 12 N 39 09 E 56660
HANUR, WAR	WTRH	3 42 N	41 33 E	56670	HARA GALGALA (KENYA);		
					HARA GULGULA (SOMALIA)	AREA	3 38 N 41 41 E 56600
					HARA GULGULA SEE HARA GALGALA	AREA	3 38 N 41 41 E 56600
HANAVI, MWAHBA	RF	2 15 S	41 04 E	56680			
HANADU	AREA	3 53 N	41 49 E	56670	HARA HOSLE (KENYA);		
HANDAKI MEL AGE	WTPH	1 41 N	40 56 E	56670	HAREPI HOSLE (SOMALIA)	AREA	3 41 N 41 43 E 56600
HANDAMPJA	PPL	1 35 S	40 04 E	56680	HARA HUPILE	PPL	4 03 N 40 16 E 56670
HANDANAK	AREA	4 04 N	40 29 E	56670	HARAK KOBÉ KOBÉ	HLL	0 03 N 38 26 E 56660
					HARALE	AREA	0 08 N 39 37 E 56670
					HARALE	WTRH	0 08 N 39 36 E 56670
HANDARAKO	PPL	1 47 S	39 21 E	56680			
HANDARI SEE HANDARO	AREA	1 28 S	40 40 E	56670	HARA HANSA	AREA	3 15 N 41 20 E 56670
HANDARO	AREA	1 28 S	40 40 E	56670	HARAMBEE	PPLX	1 17 S 36 52 E 56650
HANDEGE	PPL	1 00 S	36 52 E	56640	HARANGI	HLL	0 33 S 37 07 E 56640
HANDEGE SUB-LOCATION	ADMD	0 59 S	36 52 E	56640	HARANKI	AREA	3 40 N 41 31 E 56670
					HARARATS	WTRH	0 35 0 39 22 E 56680
HANDIDI	SCH	0 20 N	34 48 E	56610			
HANDERAK SEE HANDARAK	AREA	4 09 N	40 29 E	56670	HARAR BAGARSE	AREA	0 52 N 39 06 E 56660
HANGING TAPN	LK	0 09 S	37 20 E	56660	HARARI SEE KARARI	WTRH	4 11 N 35 24 E 56660
HANJALE, GAR	HLL	2 11 N	37 51 E	56670	HARAR MAGANYAB	WTPH	0 45 N 39 10 E 56660
HANJALT, GOF	CPTR	2 17 N	37 50 E	56660	HARARO, KUBI	HLL	3 32 N 39 52 E 56670
					HARDY	EST	1 22 S 36 44 E 56650
HANNINGTON, LAKE SEE ROGORIA, LAKE	LK	0 15 N	36 06 E	56630			
HAR, LAGA	STMI	1 40 N	39 36 E	56670	HAREBA	AREA	3 30 N 39 07 E 56660
HARA	AREA	0 25 S	39 35 E	56680	HAREFIELD FARM	FRM	1 03 S 36 35 E 56630
HARA, RUP	HLL	2 35 N	40 42 E	56670	HARERE	AREA	1 07 S 40 36 E 56670
HARA, RUP	HLL	2 43 N	40 44 E	56670	HAREPI HAWSELI SEE HARA HOSLI	AREA	3 41 N 41 43 E 56600
					HAREPI HOSLE SEE HARA HOSLE	AREA	3 41 N 41 43 E 56600
HARAADP	AREA	1 02 N	40 51 E	56670			
HARA BANP	AREA	3 31 N	39 06 E	56660	HARERIT	AREA	3 10 N 37 21 E 56660
HARARUITE	WTRH	3 11 N	40 33 E	56670	HARGAGABA	HLL	2 36 N 38 13 E 56660
HARA DAUA	PPL	4 07 N	40 23 E	56670	HARIDFI	PPL	0 35 S 40 49 E 56670
HARA DAUA (KENYA)	AREA	4 07 N	40 24 E	56600	HARIDFI	WTRH	0 36 S 40 50 E 56670
					HARIP	HLL	3 40 N 39 58 E 56670
HARA DAUA	HLL	4 05 N	40 25 E	56670			
HARA DAUA SEE HARA DAUA	AREA	4 07 N	40 24 E	56600	HARIR, EL	HLL	3 40 N 39 58 E 56670

HARKISA	AREA	2 20 S	40 07 E	56680	HAMEWANJE SUB-LOCATION	ADMD	3 05 S	39 34 E	56680
HARNUNWAYNU	WTRM	0 23 N	40 52 E	56670	HAWI	AREA	0 05 S	35 54 E	56630
HARO, LAGH	STMI	2 04 N	40 58 E	56670	HAWTHIKOPA	AREA	0 59 N	39 05 E	56660
HAROMBODI	SCH	0 07 S	34 44 E	56610	HAYTONS FALLS	FLLS	1 51 S	36 07 E	56630
HARRIES ROAD	ROAD	1 03 S	37 00 E	56690	HEARD'S SIDING SEE SPRINGFIELD HALL	RSTP	0 48 N	35 02 E	56610
HARRIS TARN	LK	0 09 S	37 19 E	56660	HEARTBREAK CAMP	CMP	3 14 S	39 05 E	56680
HARURU	FPL	1 19 S	40 11 E	56670	HEDAD	AREA	2 22 N	37 17 E	56660
HARVEY HILL	HLL	1 14 S	36 42 E	56640	HEDAYA FARM	FRM	0 09 S	35 55 E	56630
HARVEYS STREAM	STM	0 19 S	35 44 E	56630	HEDIDA	AREA	3 28 N	38 12 E	56660
HASALA	STM	0 09 N	34 26 E	56620	HEMO	PPL	0 50 S	37 07 E	56640
HASANA	AREA	0 26 S	39 49 E	56670	HEILU	PP	3 29 N	39 20 E	56670
HASSANA SEE HASANA	AREA	0 26 S	39 49 E	56670	HEILU	PP	3 32 N	39 05 E	56660
HASSANHA SEE HASANA	AREA	0 26 S	39 49 E	56670	HEIM AND FOREL GLACIER	GLCR	0 09 S	37 18 E	56600
HAT, THE SEE PILLAR	PK	0 08 S	37 20 E	56660	HEIM AND FOREL GLACIER SEE HEIM AND FOREL GLACIER	GLCP	0 09 S	37 18 E	56600
HATATESA	WTRM	0 43 S	40 54 E	56670	HELDIJOR	AREA	0 11 S	39 27 E	56680
HATFIELD	SHSE	0 16 S	36 11 E	56630	HELLS GATE SEE OLOLBUTOT	GRGE	0 55 S	36 19 E	56630
HATHA-INI	PPL	0 30 S	36 54 E	56640	HEMAI SEE MRIMA	CTRF	4 29 S	39 16 E	56680
HATHA-INI SEE GATHA-INI	AREA	0 28 S	36 54 E	56640	HEMANI	AREA	2 29 S	40 14 E	56680
HAUSBERG TARN	LK	0 09 S	37 18 E	56600	HEMBE	STM	0 37 S	36 50 E	56640
HAUSBERG VALLEY	VAL	0 08 S	37 15 E	56640	HEMSTEDS BRIDGE	BDG	0 46 N	35 04 E	56610
HAUSBURG TARN SEE HAUSBLPG TARN	LK	0 09 S	37 18 E	56600	HEMI VILLAGE	PPL	0 47 S	36 33 E	56640
HAUSBURG VALLEY SEE HAUSBERG VALLEY	VAL	0 08 S	37 15 E	56640	HENZAMENYE SUB-LOCATION	ADMD	4 29 S	39 11 E	56680
HAWACHO SAMBUR	AREF	3 40 N	40 08 E	56670	HERMANI	WTRM	0 56 S	39 18 E	56680
HAWACHO SHARAN	AREA	3 00 N	39 10 E	56660	HEWANI	PPL	2 14 S	40 10 E	56680
HAWAL BEN	AREA	1 36 N	40 03 E	56670	HIRWA	STM	1 07 S	34 30 E	56620
HAWAL REN	HLL	2 31 N	39 54 E	56670	HIDDEN TARN	LK	0 11 S	37 19 E	56640
HAWAL BUNA	AREA	2 44 N	40 52 E	56670	HIDILATHI SEE TIWA	STM	2 20 S	38 48 E	56600
HAWAL JARSO	AREA	3 42 N	39 53 E	56670	HIDILATHI WELLS	HLLS	2 25 S	38 41 E	56600
HA-WAL-SHERIPKI, LAGA (KENYA)	STMI	4 13 N	40 41 E	56600	HIDIO	PPL	2 14 S	40 44 E	56680
HA-WAL-SHERIPKI, LAGA SEE HA-WAL-SHERIPKI, LAGA	STMI	4 13 N	40 41 E	56660	HIDIO, MTO WA	CRKT	2 18 S	40 47 E	56680
HAWAL WLL HERED	WTRM	1 15 N	40 57 E	56670	HIDIO MARAPA	AREA	2 14 S	40 45 E	56680

HIDIYO SEE MIDIO	PPL	2 14 S	40 44 E	56680	HONNEL VALLEY	VAL	0 12 S	37 15 E	56640
HIDIYO MARARA SEE MIDIO MARARA	AREA	2 14 S	40 45 E	56680	HONWE	STM	0 28 S	37 03 E	56640
HIGHLAND CASTLE	PK	0 08 S	37 15 E	56640	HOI	AREA	3 35 N	37 05 E	56660
HIGHLANDS NUMBER ONE	MFG	0 04 N	35 25 E	56630	HOLA	PPL	1 29 S	40 02 E	56680
HIGHLANDS NUMBER TWO	MFG	0 03 N	35 25 E	56630	HOLALI, LAGA	STMI	3 31 N	39 03 E	56660
HIGHRIDGE	PPLX	1 15 S	36 48 E	56650	HOLE BALANGA	HLL	3 09 N	39 20 E	56660
HIGHRIGG ROAD	ROAD	0 03 S	35 58 E	56630	HOLE DADACHA	HLL	3 10 N	39 21 E	56670
HIGLET	PPL	1 04 S	40 19 E	56670	HOLMWOOD FARM	FRM	1 09 S	36 40 E	56640
HILL CREST DAIRY	DARY	1 09 S	36 38 E	56640	HOLO	SCH	0 20 S	35 00 E	56620
HILL FARM	FRM	0 24 S	36 56 E	56640	HOLO-BVANDA ROAD	ROAD	0 03 S	34 35 E	56600
HINDE VALLEY	VAL	0 07 S	37 22 E	56660	HOLODE	HLL	1 28 N	36 51 E	56630
HINDI	PPL	2 11 S	40 49 E	56680	HOMA SEE HOMA BAY	PPL	0 31 S	34 27 E	56620
HINDI, HLANGO WA	CHNM	1 54 S	41 23 E	56680	HOMA	HLL	0 23 S	34 30 E	56620
HIPPO POINT	PT	0 48 S	36 18 E	56630	HOMA BAY	PPL	0 31 S	34 27 E	56620
HIPPO POOL	POOL	1 25 S	36 54 E	56650	HOMA BAY	BAY	0 28 S	34 27 E	56620
HIRAMAN	AREA	1 09 S	39 50 E	56680	HOMA LINE	MKT	0 25 S	34 28 E	56620
HIRAMAN	STMI	1 07 S	39 55 E	56680	HOMA LINE KOWUOR	PPL	0 26 S	34 28 E	56620
HIRBAI	AREA	0 06 S	39 13 E	56680	HOMA LINE OWURS SEE				
HIRIGA FLATS	PLN	0 23 S	37 03 E	56640	HOMA LINE KOWUOR	PPL	0 26 S	34 28 E	56620
HITHE SEE IMITHE SUB-LOCATION	ADMD	0 29 S	36 52 E	56640	HOMA POINT	PT	0 21 S	34 28 E	56620
HITHE SEE IMITHE	PPL	0 29 S	36 52 E	56640	HOMBA	STMI	0 07 N	34 22 E	56620
HITHE ROAD SEE IMITHE ROAD	ROAD	0 28 S	36 50 E	56640	HOMBALA	SCH	0 07 N	34 42 E	56630
HOBLEY VALLEY	VAL	0 11 S	37 20 E	56660	HOMBALE	SCH	0 05 N	34 44 E	56630
HOBUNARA	SCH	0 01 N	34 38 E	56630	HOMBE	SOCF	0 21 S	37 07 E	56640
HODI, RAS	PT	4 03 S	39 35 E	56680	HOMBI	STM	0 26 S	27 03 E	56640
HOEYS BRIDGE	PPL	0 53 N	35 07 E	56630	HON SEE HOMA	HLL	0 23 S	34 30 E	56620
HOGA	HLL	3 21 N	38 42 E	56660	HONDUDU SEE HANADAU	AREA	3 55 N	41 49 E	56670
HOGICHU	HLL	2 19 N	37 55 E	56660	HONEYMOON HILL	HLL	0 19 S	36 04 E	56630
HOGICHU	HLL	2 21 N	37 50 E	56660	HONGWE ISLAND	ISL	0 59 S	34 07 E	56620
HOGICHU SEE HOGICHU	HLL	2 19 N	37 55 E	56660	HONI	STM	0 21 S	36 44 E	56640
HOGO	STM	0 36 S	34 27 E	56620	HONO	SCH	0 06 N	34 14 E	56620
HONNEL, LAKE	LK	0 11 S	37 17 E	56640	HOOK TARN	LK	0 06 S	37 20 E	56660
HONNEL PEAK SEE CASTLE HILL	PK	0 11 S	37 18 E	56630	HOPKINS CAMP	CMP	0 55 S	37 31 E	56660

MORRADE	WTRH	0 59 S	39 20 E	56680	MURI HILLS	HLLS	3 30 N	37 47 E	56660
MORR VALLEY	VAL	2 10 N	36 55 E	56660	MURJLE	WTRH	4 02 N	40 19 E	56670
MOSHINGO MOGGO	HLL	2 39 S	39 36 E	56680	MURRAN MURRA	HLL	3 23 N	36 44 E	56660
HOTE BALANGA SEE HOLE BALANGA	HLL	3 09 N	39 20 E	56660	MURROR	STM	0 04 N	34 15 E	56620
HOTE DADACHA SEE HOLE DAPACHA	HLL	3 10 N	39 21 E	56670	MUT TARN	LK	0 09 S	37 18 E	56640
HOTEI DEPICHA SEE HGLE DADACHA	HLL	3 10 N	39 21 E	56670	HYAENA DAM	PND	1 20 S	36 49 E	56650
HOTHORI DESERT	DSPT	1 00 N	39 35 E	56670	HYANZA	STM	0 08 N	34 17 E	56620
HOTUMARUKWAN	AREA	2 01 N	35 23 E	56630	HYRAX COPNER	RDJC	0 51 S	36 26 E	56630
HRIKOHOPR SEE RIKCHOPF	HLL	4 08 N	35 42 E	56630	HYRAX VALLEY	VAL	1 23 S	36 48 E	56650
HROTIAN SEE NAIRUTIA	HLL	0 07 S	36 43 E	56630	HZAONI SEE NZAONI	HLL	1 07 S	36 01 E	56660
HROTIAN, ENGARE SEE NAIRUTIA	STM	0 04 S	36 46 E	56630					
HUGUINI	PPL	0 29 S	36 51 E	56640					
HUGUINI ROAD	ROAD	0 29 S	36 50 E	56640					
HUHO-INI	PPL	0 34 S	36 56 E	56640					
HUHO-INI	SCH	0 27 S	36 52 E	56640					
HUHOINI	PPL	0 31 S	37 01 E	56640	IANG	STM	1 32 N	35 22 E	56630
HUHO-INI SEE HUHO-INI	PPL	0 34 S	36 56 E	56640	IANGINI	HLL	1 57 S	37 30 E	56660
HUHO-INI SEE HUHO-INI	SCH	0 27 S	36 52 E	56640	IANZONI	PPL	1 41 S	37 19 E	56660
HUKA	HLL	0 54 N	38 06 E	56660	IBAACHO	SCH	0 49 S	34 54 E	56620
HUKUJ	STM	0 13 N	38 47 E	56600	IBACHO SEE IBAACHO	SCH	0 49 S	34 54 E	56620
HULKES BRIDGE	BDG	0 05 N	36 54 E	56630	IBANJA	SCH	0 05 N	35 04 E	56630
HULO	AREA	4 11 N	40 48 E	56670	IBARA	SCH	0 35 S	34 58 E	56620
HULRO	PND	0 06 N	34 09 E	56620	IBATHI SEE BATHI	STM	1 02 S	36 46 E	56640
HULU	HLL	0 43 S	34 08 E	56620	IBENCHO	HLL	0 52 S	34 41 E	56620
HULUGHO	WTRH	1 09 S	41 04 E	56670	IBENCHO	HLL	0 58 S	34 43 E	56630
HULUGHU SEE HULUGHO	WTRH	1 09 S	41 04 E	56670	IBENCHO	MKT	0 53 S	34 42 E	56620
HUMA SEE HOMA BAY	BAY	0 28 S	34 27 E	56620	IBENCHO	SCH	0 51 S	34 41 E	56620
HUMA SEE HOMA POINT	PT	0 21 S	34 28 E	56620	IBENO	SCH	0 47 S	34 51 E	56620
HUMA, GOT SEE HOMA	HLL	0 23 S	34 30 E	56620	IBINZO	SCH	0 16 N	34 41 E	56610
HUMA LIME SEE HOMA LIME	MKT	0 25 S	34 23 E	56620	IBONIA ESTATE	EST	1 11 S	36 49 E	56640
HUNTERS TREE SEE MITI YA HUNTER	PPL	0 19 N	35 11 E	56630	IBONA SUB-LOCATION	ADMO	0 02 N	34 37 E	56610
HUR SEE MURI HILLS	HLLS	3 30 N	37 47 E	56660	IBRAHIM SHARILAA	WTRH	1 21 N	40 11 E	56670
HURI	HLL	3 41 N	37 51 E	56660	IBRAHIM URI	AREA	1 36 N	40 37 E	56670

IBRAHEM URI	STMI	1 37 N	40 37 E	56670				
IRUBI	SCH	0 02 N	34 38 E	56610	IOSOWE	AREA	2 18 S	40 07 E 56680
ICACI SEE ICHACHIRI	PPL	0 59 S	36 53 E	56640	IOSOWE	HLL	2 18 S	40 07 E 56680
ICACIRI SEE ICHACHIRI	PPL	0 59 S	36 53 E	56640	IOSOWE, ZIWA LA	SWMP	2 18 S	40 07 E 56680
ICAGICIRU SEE					IELANTHI SEE IELANTHI	SCH	1 05 S	37 47 E 56660
ICHAGIEHIRU SUB-LOCATION	ADMD	0 26 S	36 52 E	56640	IGAKALA	SCH	0 03 N	34 42 E 56610
ICAGICIRI SEE ICHAGIEHIRU	PPL	0 27 S	36 52 E	56640	IGAKALI SEE IGAKALA	SCH	0 03 N	34 42 E 56610
ICARUAKANO SEE ICHARUAKANO	AREA	0 26 S	36 55 E	56640	IGAKIWARA	SCH	0 15 S	37 44 E 56660
ICHACHIRI	PPL	0 59 S	36 53 E	56640	IGAMBANGOME	AREA	0 24 S	37 49 E 56660
ICHAGAR SEE ICHAGAKI	PPL	0 49 S	37 05 E	56640	IGANA SUB-LOCATION	ADMD	0 35 S	37 06 E 56640
ICHAGAKI	PPL	0 49 S	37 04 E	56640	IGANE	SCH	0 03 S	37 43 E 56660
ICHACAKI	PPL	0 49 S	37 05 E	56640	IGANE SUB-LOCATION	ADMD	0 03 S	37 44 E 56660
ICHAGANI SUB-LOCATION	ADMD	0 48 S	37 06 E	56640	IGANJO SUB-LOCATION	ADMD	0 48 S	37 11 E 56640
ICHAGICHIPU	PPL	0 27 S	36 52 E	56640	IGAPA	SCH	0 32 N	34 22 E 56610
ICHAGICHIPU SUB-LOCATION	ADMD	0 26 S	36 52 E	56640	IGARF	MKT	0 48 S	34 48 E 56620
ICHAPARA	PPL	0 33 S	37 05 E	56640	IGARIE SUB-LOCATION	ADMD	0 04 N	37 57 E 56660
ICHAPUAKANO	AREA	0 26 S	36 55 E	56640	IGEMBE	SCH	0 54 S	34 47 E 56620
ICHICHI	PPL	0 42 S	36 51 E	56640	IGIKIRO	PPL	0 49 S	37 11 E 56640
ICHICHI SUB-LOCATION	ADMD	0 42 S	36 50 E	56640	IGIILACHA	AREA	3 41 S	38 44 E 56680
ICHUGA	SCH	0 27 S	37 07 E	56640	IGUJE SEE IGUJI	CTRF	0 11 S	37 40 E 56660
ICHUNI SEE ICHUUNI	CTRF	0 48 S	34 57 E	56620	IGUJI	ADMF	0 11 S	37 41 E 56660
ICHUUNI	CTRF	0 48 S	34 57 E	56620	IGUJI	CTRF	0 11 S	37 40 E 56660
IDAKHO LOCATION	ADMD	0 13 N	34 41 E	56610	IGUJI LOCATION	ADMD	0 11 S	37 43 E 56660
IDALALEKUTON	ADMD	1 42 S	36 42 E	56630	IGUJI SUB-LOCATION	ADMD	0 02 N	37 40 E 56660
IDELERE SEE IDELERI	SCH	0 01 N	34 42 E	56610	IGOMA	SCH	0 50 S	34 49 E 56620
IDELTRI	SCH	0 01 N	34 42 E	56610	IGONGA SEE IPIGONGA	SCH	0 36 S	34 42 E 56620
IDEPES	STM	1 39 S	35 37 E	56630	IGHIA SEE DIGIPA	PPL	1 06 S	40 51 E 56670
IDHANGAINI SEE ITHANGAINI	STM	0 52 S	37 28 E	56660	IGUAMETI	STM	0 09 N	36 14 E 56630
IDHERUI SEE ITHERUI	STM	0 48 S	37 10 E	56640	IGUAMITI SEE IGUAMETI	STM	0 09 N	36 14 E 56630
IDHIMA SEE ITHIMA	STM	0 43 S	37 28 E	56600	IGUHU SUB-LOCATION	ADMD	0 09 N	34 45 E 56610
IDI	WTRH	2 16 S	39 04 E	56680	IGUNGA	SCH	0 07 N	34 43 E 56610
IDOKHO	PPL	0 03 N	34 00 E	56610	IGWANJAU	CH	0 14 S	37 42 E 56660
IOSOWE	PPL	2 17 S	40 07 E	56680	ITHGAINI	PPL	0 41 S	36 59 E 56640
					ITHGAINI	PPL	0 47 S	37 05 E 56640

IHINGA	PPL	0 46 S	37 00 E	56640	IJIVIJIRO SEE CHIRI-CHIRO	STM	0 46 S	34 49 E	56620
IHITE	PPL	0 29 S	36 52 E	56640	IKAASU	AREA	2 02 S	37 44 E	56660
IHITE ROAD	ROAD	0 28 S	36 50 E	56640	IKAKINDU	AREA	1 08 S	36 47 E	56640
<u>IHITE</u> SUR-LOCATION	ADMD	0 29 S	36 52 E	56640	IKALAASA	PPL	1 32 S	37 40 E	56660
IHOJJE	SCH	0 17 N	34 27 E	56610	IKALAASA	PND	1 32 S	37 40 E	56660
IHUA	PPL	0 26 S	36 53 E	56640	IKALASSA DAM SEE IKALAASA	PND	1 32 S	37 40 E	56660
IHUKU	STM	0 16 S	37 07 E	56640	IKALDONTANG	STM	2 54 N	34 41 E	56630
IHURBU	MKT	0 47 S	37 03 E	56640	IKALYONI	AREA	1 43 S	37 21 E	56660
IHURIRIO	PPL	0 33 S	36 53 E	56640	IKALYONI	HLL	1 46 S	37 23 E	56660
<u>IHURIRIO</u> SUB-LOCATION	ADMD	0 32 S	36 52 E	56640	IKALYONI	SCH	1 46 S	37 23 E	56660
IHURURU	PPL	0 25 S	36 53 E	56640	<u>IKALYONI</u> SUB-LOCATION	ADMD	1 44 S	37 21 E	56660
IHURURURU SEE IHURURU SUP-LOCATION	ADMD	0 24 S	36 54 E	56640	IKANGA	PPL	3 22 S	38 31 E	56680
IHURURURU SEE IHURURU	PPL	0 25 S	36 53 E	56640	IKANGA	PPL	3 43 S	39 29 E	56680
<u>IHURURU</u> SUR-LOCATION	ADMD	0 24 S	36 54 E	56640	IKANGA	MKT	1 42 S	38 04 E	56660
IHWAGI	PPL	0 27 S	37 09 E	56640	IKANGA	STM	1 58 S	37 55 E	56660
IJAATUNE SEE LIATUNE	SCH	1 24 S	37 23 E	56660	IKANGA	STM	2 22 S	37 59 E	56660
IJANI	AREA	1 34 S	37 23 E	56660	IKANGA LOCATION SEE				
IJANI SEE LIANA	MKT	1 28 S	37 24 E	56660	IKANGA MUTOMO LOCATION	ADMD	1 47 S	38 10 E	56660
IJANI DAM	PND	1 33 S	37 22 E	56660	IKANGA MUTOMO LOCATION	ADMD	1 47 S	38 10 E	56660
<u>IJANI</u> SUR-LOCATION	ADMD	1 32 S	37 22 E	56660	<u>IKANGA</u> SUR-LOCATION	ADMD	1 42 S	38 00 E	56660
IJETAUNI SEE LIATUNE	SCH	1 24 S	37 22 E	56660	<u>IKANGA</u> SUB-LOCATION	ADMD	1 45 S	38 12 E	56660
IJUNGUSH	STM	1 57 S	37 02 E	56600	<u>IKANGA</u> SUB-LOCATION	ADMD	3 21 S	38 31 E	56680
IJIRIGA SEE IRIGA	CH	0 16 S	37 37 E	56660	<u>IKANGA</u> SUB-LOCATION	ADMD	3 43 S	39 29 E	56680
IJIRIGA SUR-LOCATION SEE					IKANGAVVA	AREA	1 51 S	37 29 E	56660
IRIGA SUR-LOCATION	ADMD	0 16 S	37 37 E	56660	<u>IKANGAVVA</u> SUB-LOCATION	ADMD	1 51 S	37 29 E	56660
IJUNI	AREA	1 41 S	37 20 E	56660	IKARAHARA SEE EKARAHARA	PPL	0 58 S	37 28 E	56660
IJUNI	HT	1 41 S	37 22 E	56660	IKATAI	STM	1 51 S	37 19 E	56660
IJUNI	PPL	1 41 S	37 20 E	56660	IKATHEMA	WTRH	0 23 S	38 24 E	56660
IJUNI	STM	1 39 S	37 20 E	56660	IKE, MORU	HLL	3 52 N	34 33 E	56630
<u>IJUNI</u> SUB-LOCATION	ADMD	1 41 S	37 20 E	56660	IKENYE	SCH	0 50 S	34 52 E	56620
IJYINI	STM	1 30 S	37 14 E	56660	IKEREGE	CTRF	1 12 S	34 33 E	56620
IJARA	AREA	1 34 S	40 31 E	56670	IKEME SEE IKWE	STM	1 32 S	37 21 E	56660
IJARA	PPL	1 36 S	40 31 E	56670	IKILISA	FRST	1 42 S	37 26 E	56660

IKINDI SEE IKINDU	STM	0 44 S	37 28 E	56660					
IKINDU SEE IKUNDU	HLL	1 39 S	37 39 E	56660	IKULU	CTRF	1 32 S	37 17 E	56660
IKINDU	STM	0 44 S	37 28 E	56660	IKULUMI	HLL	2 20 S	38 14 E	56660
IKINU	PPL	1 06 S	36 48 E	56640	IKUMA	PPL	1 00 S	36 52 E	56640
IKINU	AREA	1 06 S	36 47 E	56640	IKUMA	SCH	1 00 S	36 52 E	56640
					IKUMPA	SCH	0 03 N	34 43 E	56610
<u>IKINU</u> SUB-LOCATION	ADMD	1 06 S	36 47 E	56640	IKUMPA SEE KAKUNGA	SCH	0 23 N	34 51 E	56610
IKITOR	WTRM	2 06 S	38 36 E	56660	IKUMPA	STM	1 47 S	37 28 E	56660
IKIVE SEE IKWE	STM	1 32 S	37 21 E	56660	IKUMPA I	PPL	0 47 S	36 54 E	56640
IKOBA	HKT	0 46 S	34 41 E	56620	IKUMPA II	SCH	0 47 S	36 53 E	56640
IKOBRO	SCH	0 08 N	34 49 E	56610	IKUMPO	SCH	0 16 S	37 44 E	56660
IKOLYONI SEE IKALYONI	SCH	1 46 S	37 23 E	56660	IKUMONI DAM	PND	1 34 S	37 22 E	56660
IKOMANZURA	HLL	1 01 S	38 01 E	56660	IKUMONI NUMBER ONE DAM	PND	1 34 S	37 23 E	56660
IKOMBI SUB-SURFACE DAM	DAMU	1 15 S	37 41 E	56660	IKUNDU	PPL	0 46 S	37 09 E	56640
IKOMPO	CRTP	0 19 N	37 54 E	56660	IKUNDU	HLL	1 39 S	37 39 E	56660
<u>IKOMPO</u> SUB-LOCATION	ADMD	0 08 N	34 30 E	56610	IKUNDU	STM	1 23 S	38 01 E	56660
IKOMRU SUB-LOCATION SEE					IKUNGU	AREA	2 13 S	37 50 E	56660
IKOMPO SUB-LOCATION	ADMD	0 08 N	34 30 E	56610	IKUNGU	SCH	2 14 S	37 51 E	56660
IKOMBA DAM	PND	0 40 S	38 00 E	56660	IKUNWA	HLL	0 15 N	35 48 E	56630
IKOMBA DAM	PND	1 13 S	37 57 E	56660	IKURA SEE MAKURA	STM	0 39 S	34 58 E	56620
IKU MUKUNDU SEE MASINDIANO	HLL	3 39 S	38 16 E	56680	IKURIA	STM	1 05 S	36 49 E	56640
IKONDENI	STM	1 36 S	37 18 E	56660					
					IKUTAN THALE	STM	2 00 S	38 19 E	56660
IKONGE	PPL	0 32 S	35 01 E	56620	IKUTHA	PPL	2 04 S	38 11 E	56660
IKONGE	HKT	0 32 S	35 02 E	56620	IKUTHA	AREA	2 03 S	37 37 E	56660
IKONGE	SCH	0 40 S	34 50 E	56620	IKUTHA	AREA	2 03 S	38 10 E	56660
IKONGEL SEE IKONGE	HKT	0 32 S	35 02 E	56620	<u>IKUTHA</u> LOCATION	ADMD	2 00 S	38 00 E	56660
<u>IKONGE</u> SUB-LOCATION	ADMD	0 35 S	37 55 E	56660					
					IKUU	SCH	0 22 S	37 39 E	56660
IKONYERO	SCH	0 17 N	34 43 E	56610	IKUYUN I	SCH	1 28 S	34 03 E	56660
IKOO	PPL	1 11 S	36 10 E	56660	IKUYWA	SCH	0 13 N	34 56 E	56610
IKOO	STM	1 29 S	38 15 E	56660	IKUYWA	STM	0 12 N	34 54 E	56600
IKORO	HLL	0 43 S	34 06 E	56620	IKWE	HLL	1 02 S	34 37 E	56620
IKOTO	RSTN	2 14 S	37 47 E	56660					
					IKWE	STM	1 32 S	37 21 E	56660
<u>IKUI</u> SUB-LOCATION	ADMD	0 12 S	37 41 E	56660	ILAAZI	AREA	2 03 S	36 13 E	56660
IKULIA DAM	PND	0 45 S	38 06 E	56660	ILADU	AREA	3 22 N	34 09 E	56660

ILATI	HLL	0 25 N	37 30 E	56660	IL DAMAT, OL DDNYO SEE				
ILANGARUNYENI	AREA	2 20 S	36 56 E	56630	DAMAT, OLDINYO	HLL	1 04 S	35 16 E	56630
ILANGARUNYENI HILLS SEE					<u>ILDAMAT</u> SECTION	ADMD	1 05 S	36 00 E	56630
ILANGARUNYENI HILLS	HLLS	2 28 S	37 00 E	56630	ILDARAKWA SEE NDARAGWA	PPL	0 04 S	36 31 E	56640
ILANGARUNYENI	HLL	2 25 S	36 59 E	56630	ILDARAKWA	HLL	0 04 S	36 33 E	56630
ILANGARUNYENI	HLL	2 31 S	37 02 E	56630	ILDARETA	STM	1 38 S	35 59 E	56630
ILANGARUNYENI HILLS	HLLS	2 28 S	37 00 E	56630	ILDEBESARE	AREA	1 40 N	36 51 E	56630
ILANG'OK	HLL	0 20 N	37 10 E	56630	ILDEBESARE SEE ILDEBESARE	AREA	1 40 N	36 51 E	56630
ILAMBA	SCH	1 46 S	35 07 E	56660	ILDEPEN	AREA	2 13 S	36 22 E	56630
ILAMBA	STM	2 20 S	37 56 E	56660	ILDEPA	HLL	2 11 N	36 52 E	56630
ILANGI	STMI	1 56 S	38 56 E	56660	IL DIGIRI SECTION SEE				
ILANI	CH	1 25 S	37 58 E	56660	IL NDIGIRI SECTION	ADMD	0 25 N	37 04 E	56630
ILARIK	FRST	0 21 N	36 20 E	56630	IL DIGIRI SUB-LOCATION SEE				
ILARIK	STM	0 16 N	36 26 E	56630	IL NDIGIRI SUB-LOCATION	ADMD	0 29 N	36 58 E	56630
ILASIT	AREA	1 41 S	36 59 E	56630	ILDIKI	AREA	1 59 S	35 56 E	56630
ILASIT	STM	1 38 S	37 00 E	56630	<u>ILDIMAT</u> LOCATION	ADMD	1 02 S	36 02 E	56630
ILASSIT SEE LASET	PPL	2 57 S	37 34 E	56630	ILDIDGAN	MT	0 12 N	37 06 E	56630
ILATAGOM SEE NGATAGOM	STMI	2 47 N	35 24 E	56630	ILDIDOL SEE DON DOL	PPL	0 24 N	37 10 E	56630
ILAUT	WTRH	1 52 N	37 15 E	56660	ILDIDOL SEE DON DOL	STM	0 23 N	37 09 E	56630
ILIAA LOLGOTO	STM	0 54 N	37 57 E	56630	ILDUMANO (KENYA, TANZANIA)	STM	1 54 S	35 41 E	56600
ILIAA OIPOR	AREA	0 55 N	37 27 E	56630	ILDUNGISHO	AREA	1 29 S	35 49 E	56630
ILEAA DIFOR	STM	0 58 N	37 32 E	56630	ILDUNGISHO	AREA	1 30 S	36 01 E	56630
ILEAA OKUT	STM	0 56 N	37 34 E	56630	ILEHO	SCH	0 15 N	34 56 E	56610
ILEALAGELAN	STM	0 24 N	36 59 E	56630	ILELI DIKA	WTRH	3 15 N	40 41 E	56670
ILEAPTHA	AREA	1 08 N	36 38 E	56630	ILELI GUDA	AREA	3 13 N	40 44 E	56670
ILEFISIL	PPL	2 06 S	36 47 E	56630	ILEMFA ISLAND	ISL	0 34 S	33 55 E	56620
ILEFISIL	AREA	2 07 S	36 50 E	56630	ILEMELFO	HLLS	2 00 S	36 45 E	56630
ILEFISIL	STM	2 09 S	36 52 E	56630	ILEM-KAJOKON	HLL	4 23 N	35 24 E	56630
ILENGERT PLAINS	PLN	1 05 N	37 07 E	56630	ILENGENI	STM	2 00 S	37 26 E	56660
ILIDONYUKI	PND	1 05 N	37 03 E	56630	ILENYE SEE ULENYE	STM	0 47 S	38 00 E	56660
ILEUSI LENASHAMUNYI	HLL	0 47 N	37 46 E	56630	ILEREK SEE ILLRET	CRF	4 19 N	36 13 E	56660
IL GYSION SEE ILPISYON	HLL	1 28 N	37 22 E	56630	ILERET	CRF	4 19 N	36 13 E	56660
<u>ILDALALEMUTON</u> SECTION	ADMD	1 55 S	36 51 E	56630	<u>ILEWASO</u> SECTION	ADMD	0 32 N	36 52 E	56630

<u>ILEWASO</u> SUR-LOCATION	ADMD	0 27 N	36 54 E	56630	ILKEEKONYOKIL	AREA	1 10 S	36 23 E	56630
ILGERAI	WTRH	1 34 N	37 19 E	56630	ILKEEKONYOKIE	AREA	1 32 S	36 10 E	56630
ILGIFI	HLL	1 47 S	35 42 E	56630	<u>ILKEEKONYOKIE</u> LOCATION	ADMD	1 07 S	35 10 E	56630
ILGIMIRR	WTRH	4 11 N	36 16 E	56660	<u>ILKEEKONYOKIE</u> SECTION	ADMD	1 10 S	36 31 E	56630
ILIBABU	AREA	3 00 S	39 52 E	56680	ILKEEKOROK	AREA	1 35 S	35 11 E	56630
ILIIITHUKU	AREA	2 09 S	38 21 E	56660	ILKEEK PUSI HILLS	HLLS	1 42 S	36 19 E	56630
ILINA	AREA	1 32 S	37 47 E	56660	ILKEEK SAPUKI	AREA	1 12 N	36 32 E	56630
ILIRA	MKT	1 34 S	37 46 E	56660	ILKEEKONYOKIE SEE				
<u>ILINA</u> SUR-LOCATION	ADMD	1 35 S	37 47 E	56660	KEEKONYOKIE SECTION	ADMD	0 48 S	36 16 E	56630
<u>IL ILODOKILANI</u> SECTION	ADMD	1 50 S	36 10 E	56630	ILKEEK SEE ILKEEK	AREA	2 11 S	36 12 E	56630
ILILUNI YA NTHUKA	AREA	2 03 S	38 28 E	56660	ILKEEK OLKOKOYO HILLS SEE				
ILIM	HLL	1 49 N	37 38 E	56660	ILKEEK LOOKOKOYO HILLS	HLLS	1 44 S	36 25 E	56630
ILIMA HILL SEE KILIMA	MT	1 52 S	37 26 E	56660	ILKEEK	RSTN	0 36 S	36 22 E	56630
ILIMUKUYU, RIVER SEE KILIMUKUYU	STM	1 18 S	38 24 E	56660	ILKEEK OLKOKOYO PLAIN SEE				
ILINGONI	PND	2 02 S	37 31 E	56660	ILKEEK LOOKOKOYO PLAIN	PLN	1 45 S	36 25 E	56630
ILINGONI	STM	2 20 S	37 59 E	56660	ILKEEKONYOKIE SEE				
ILITU	STM	0 11 S	38 16 E	56660	ILKEEKONYOKIE SECTION	ADMD	1 10 S	36 31 E	56630
ILJAMUS LOCATION SEE					ILKEEKONYOKIE SECTION SEE				
ILJAMPS LOCATION	ADMD	0 31 N	36 04 E	56630	ILKEEKONYOKIE SECTION	ADMD	1 10 S	36 31 E	56630
ILKALKALOI	AREA	0 48 N	37 08 E	56630	ILKEPEYANI	SWMP	2 04 S	36 14 E	56630
ILKAMASYA HILLS SEE KAMASYA HILLS	HLLS	0 30 N	35 48 E	56630	ILKEPIN	AREA	1 11 S	34 56 E	56630
ILKAPUTIFEI	PLN	1 38 S	37 00 E	56600	ILKEYEKO	AREA	2 51 S	37 50 E	56630
<u>ILKAPUTIFEI</u> SECTION	ADMD	2 00 S	37 00 E	56630	ILKIMATI	STM	1 38 S	35 58 E	56630
ILKAPAAMPUNI	AREA	0 49 S	36 04 E	56630	ILKINANGOP	PK	0 36 S	36 42 E	56640
ILKAPIA, GAR	HLL	2 13 N	37 54 E	56660	ILKINANGOP PLATEAU SEE				
ILKAPIN	AREA	1 04 S	35 06 E	56630	ILKINANGOP PLATEAU	PLAT	0 42 S	36 34 E	56600
ILKEEK	AREA	2 11 S	36 12 E	56630	ILKINANGOP SEE ILKINANGOP	PK	0 36 S	36 42 E	56640
ILKEEK LOOKOKOYO HILLS	HLLS	1 44 S	36 25 E	56630	ILKINANGOP PLATEAU	PLAT	0 42 S	36 34 E	56600
ILKEEK LOOKOKOYO PLAIN	PLN	1 45 S	36 25 E	56630	ILKIRAMATIA SEE OLKIRAMATIAN	STM	1 41 S	36 01 E	56630
ILKEEK LOOKOKOYO PLAIN SEE					ILKIRAMATIAN SEE OLKIRAMATIAN	STM	1 41 S	36 01 E	56630
ILKEEK LOOKOKOYO PLAIN	PLN	1 45 S	36 25 E	56630	ILKIRAPUK	AREA	2 08 N	36 56 E	56660
ILKEEKONYOKIE	ADMD	1 33 S	36 10 E	56630	ILKIRIMISHO	AREA	0 40 S	35 57 E	56630
ILKEEKONYOKIE	AREA	1 07 S	36 17 E	56630	ILKISIN	HLL	1 01 N	37 15 E	56630
					<u>ILKISONGO</u> SECTION	ADMD	2 15 S	37 18 E	56630

ILKISONGO SECTION ADMN 2 40 S 37 35 E 56630
 ILKISONGO SECTION ADMN 2 45 S 37 40 E 56630
 ILKIJUSHIN AREA 1 45 S 36 57 E 56630
 ILKIJUKA WTRM 1 50 S 35 57 E 56630
 ILKUNONO SEE LODOKUNONO HLL 1 27 S 36 13 E 56630
 ILKUNOFIYANI AREA 0 47 N 36 54 E 56630
 ILLAUT SEE ILAUT WTRM 1 52 N 37 15 E 56660
 ILLIM SEE ILLIM HLL 1 49 N 37 38 E 56666
 IL LODOKILANI SECTION SEE
 ILODOKILANI SECTION ADMN 1 50 S 36 10 E 56630
 IL LORGOIT SEE ILOPFOIT AREA 0 34 N 36 25 E 56630
 ILLUTOT AREA 0 52 S 35 54 E 56630
 ILMANYALI WTRM 0 35 N 40 15 E 56670
 ILMAD HLL 2 54 S 37 44 E 56630
 ILMARAGWEIT STM 0 38 N 36 34 E 56630
 ILMARA MURCI HLL 1 07 N 37 14 E 56630
 ILMARBA AREA 2 12 S 36 39 E 56630
 ILMARBA (KENYA, TANZANIA) STM 2 16 S 36 36 E 56600
 ILMATAPATU AREA 2 22 S 36 48 E 56630
 ILMATHIMA WTRM 1 21 S 39 34 E 56660
 ILMATHESHARI HLL 2 40 S 37 11 E 56630
 ILMATHESHARI HLL SEE
 ILMATHESHARI HLL 2 40 S 37 11 E 56630
 ILMELILI HLL 0 56 S 36 05 E 56630
 ILMELILI LOLDAMAT AREA 0 54 S 36 05 E 56630
 IL MERSAYT SEE ILMARAGWEIT STM 0 38 N 36 34 E 56630
 ILMETHUKI AREA 1 01 S 34 50 E 56630
 ILMOKUZIN STM 1 40 S 35 34 E 56630
 ILMORUPUSI SEE MORUPUSI HLL 0 24 N 37 09 E 56630
 ILMUSI LEMPARA AREA 1 26 N 37 34 E 56660
 ILMUNGUSH SEE ILMUNGUSH STM 1 57 S 37 02 E 56630
 ILMUP STM 1 34 S 35 36 E 56630
 ILNEIGI SECTION ADMN 0 25 N 37 04 E 56630

ILNDIGIFI SUP-LOCATION ADMN 0 24 N 36 58 E 56630
 ILNGARUA AREA 0 53 N 36 36 E 56630
 ILNGWEST LOCATION ADMN 0 18 N 37 22 E 56630
 ILNGWEST SECTION ADMN 0 20 N 37 10 E 56630
 ILNBI AREA 2 44 S 36 25 E 56660
 ILODOKILANI SECTION ADMN 1 50 S 36 10 E 56630
 ILOLA SEE RANI WTRM 4 23 N 36 14 E 56660
 ILOKITERPE-AIK AREA 1 07 S 34 56 E 56630
 ILOKUPRO AEK HLL 2 53 S 37 35 E 56630
 ILOPFOIT AREA 0 34 N 36 25 E 56630
 ILOSHO SEE ILOSHON AREA 1 56 S 37 07 E 56630
 ILOSHON AREA 1 56 S 37 07 E 56630
 ILOSOWANI SEE LONSHANI HLL 0 26 N 36 05 E 56630
 ILOYO HLL 1 44 S 38 20 E 56660
 ILOYO SUP-LOCATION SEE NYANGO ADMN 1 44 S 38 20 E 56660
 ILPALACELAK SEE ILMALAGELAK STM 0 28 N 36 59 E 56630
 ILPARTIMARO PPL 2 16 S 36 43 E 56630
 ILPARTIMARO AREA 2 16 S 36 43 E 56630
 ILPARTIMARO STM 2 16 S 36 44 E 56630
 IL PFJETA SEE LOLPEJETA, OLDONJYO HLL 0 02 S 36 48 E 56630
 ILPINGUIN SPNG 0 38 N 36 44 E 56630
 ILPISYON HLL 1 28 N 37 22 E 56630
 ILPISYON STM 1 31 N 37 24 E 56630
 ILPOLET HLL 0 22 N 37 04 E 56630
 ILPOLOCAT, LAKE LK 0 09 S 36 26 E 56640
 IL POLOSAT FOREST RESERVE SEE
 OL POLOSSAT FOREST FRST 0 00 36 19 E 56640
 IL POLOSAT SILING SEE
 OL POLOSSAT SILING RSD 0 11 S 36 23 E 56640
 ILPULDUK AREA 2 05 N 36 54 E 56600
 IL PUNGO SEE IIPUNGGON STM 0 13 S 35 49 E 56630
 ILPUS AREA 0 54 N 37 03 E 56630
 ILPUS CAMP PND 0 53 N 37 02 E 56630

ILTEPES OKURRO	AREA	2 31 S	37 16 E	56630					
IL TIAMUS SEE NJEMPS LOCATION	ADMD	0 31 N	76 04 E	56630	IMPILJI	STM	1 52 S	36 57 E	56630
ILTILAL	AREA	2 51 S	37 52 E	56630	IMPOLOSI	AREA	0 56 N	36 56 E	56630
ILTIRIM	STM	2 03 N	36 51 E	56630	IMUTATIN	STM	1 49 S	36 46 E	56630
ILTOPORTO	HLL	2 06 S	37 25 E	56630	IMWE, ILTMA SEE KIMWE, KILTMA	HLL	1 24 S	37 50 E	56660
					INA SEE ENA	PPL	0 29 S	37 23 E	56660
ILTUPOT, ONGATA	PLN	1 47 S	36 13 E	56630	INA SEE ENA	STM	0 33 S	37 53 E	56660
ILTUPOT LOLAYIOIM	AREA	2 34 S	37 31 E	56630	INABESIRI SEE AINABESIRI	STM	0 27 S	35 10 E	56630
ILUAT	AREA	1 40 S	36 55 E	56630	INABOSISI SEE AINABESIRI	STM	0 27 S	35 10 E	56630
ILUGWA	HLL	0 07 N	37 09 E	56630	INAYA	SCH	0 14 N	34 35 E	56630
ILUKU	SWMP	2 37 S	38 11 E	56630	INAYA SUR-LOCATION	ADMD	0 13 N	34 34 E	56630
ILULAKUL	HLL	0 56 N	37 31 E	56630	INCHALDUMIN	AREA	2 53 S	37 48 E	56630
ILUNGU	CTRF	0 07 N	34 39 E	56610	INDANGALASIA	SCH	0 17 N	34 32 E	56630
ILUSYA SUB-LOCATION	ADMD	1 36 S	38 07 E	56660	INDANGALASIA	SCH	0 19 N	34 24 E	56610
ILYAGALENI SEE OLOYAINGALANI	PPL	1 45 S	36 42 E	56630	INDANGALASIA	SCH	0 21 N	34 47 E	56610
IMALABA	SCH	0 09 N	34 47 E	56610	INDANGALASIA SUB-LOCATION	ADMD	0 18 N	34 23 E	56610
IMALABA	SCH	0 09 N	34 41 E	56610	INDANGALASIA SUB-LOCATION	ADMD	0 20 N	34 46 E	56610
IMALE	PPL	2 09 S	38 17 E	56660	INDIKIRIO EMOKOTAN SEE				
IMALE	AREA	1 42 S	36 07 E	56660	INDIKIRRO EMOKOTAN	HLL	1 46 S	36 23 E	56630
IMAMBARISWANI	STM	1 29 S	37 00 E	56600	INDIKIRRO EMOKOTAN	HLL	1 46 S	36 23 E	56630
IMAYFN	AREA	3 23 N	34 31 E	56630	INDOINYO ELDORPEUTI	AREA	2 48 S	37 34 E	56630
					INDOINYO ESAMBU	AREA	2 43 S	37 34 E	56630
INBA	HLL	0 51 S	38 23 E	56660					
INBA FOREST	FRST	0 51 S	38 24 E	56660	INGO SUB-LOCATION	ADMD	0 12 N	35 36 E	56630
INBALE	SCH	0 14 N	34 38 E	56610	INLETUM	STM	2 37 N	35 53 E	56630
INBIU	WTRM	1 39 S	78 50 E	56660	INGANNO, GOLFO DELLI SEE				
INRO	MKT	0 36 S	34 32 E	56620	SANDEPSONS GULF	FLT	4 36 N	35 53 E	56600
					INGARTAATI	STM	1 55 S	36 42 E	56630
INHOLIA FAP	PND	0 50 S	78 19 E	56660	INGATSI SEE INGOTSI	SCH	0 21 N	34 47 E	56610
INMEPET	POOL	0 51 N	76 11 E	56630					
IMENTI	CTRF	0 04 S	37 42 E	56660	INGEGWI	AREA	1 14 S	35 06 E	56630
IMENTI MISSION SEE IMENTI	CTRF	0 04 S	37 42 E	56660	INGELT	HLL	0 40 S	34 40 E	56620
IMILIMI	SCH	1 26 S	37 21 E	56660	ING-GILA SEE ENGELA	STM	0 26 N	37 14 E	56630
					INGHI FARM	FPM	0 05 N	37 17 E	56660
IMINUET	PPL	0 51 S	75 29 E	56630	INGIDI	SCH	0 04 N	34 41 E	56610
IMPALA POINT	HLL	1 21 S	36 44 E	56650					
IMPIFON	AREA	1 52 S	76 55 E	56630	INGILE	PPL	1 36 S	39 49 E	56660

INGILE WATERHOLE	WTRH	1 35 S	39 47 E	56680	INTONA	AREA	1 09 S	34 50 E	56630
INGILLI SEE INGILL	PPL	1 36 S	39 49 E	56680	INTATAPAKA	AREA	1 26 N	38 54 E	56660
INGILLI WATERHOLE SEE					INTATAPAKA, LAGA	STMJ	1 17 N	38 57 E	56660
INGILF WATERHOLE	WTRH	1 35 S	39 47 E	56680	INTENA	AREA	2 00 S	37 37 E	56660
INGINEJE, ADDIYO	HLL	1 14 N	36 57 E	56630	INTORONI	PPL	1 47 S	37 24 E	56660
INGITO HILLS SEE NKITO HILLS	HLL	2 20 S	36 40 E	56630					
					INYULULU	WLLS	0 56 S	37 51 E	56660
INGHATORONGOI	SCRP	4 31 N	35 31 E	56630	INYUMI	CTRF	1 25 S	38 09 E	56660
INGOISISIA (KUNYA, TANZANIA)	STM	1 56 S	35 44 E	56600	IRABARI	SCH	0 42 S	37 41 E	56660
INGURO	STM	1 38 S	36 26 E	56660	IRANA	STM	0 15 N	34 18 E	56620
INGOTSI	CTRF	0 21 N	34 43 E	56610	IRANDA	SCH	0 38 S	34 47 E	56620
INGOTSF	SCH	0 21 N	34 42 E	56610					
					IRANGATA APACHULA	WTRH	0 35 S	39 21 E	56680
<u>INGOTSE</u> SUB-LOCATION	ADMD	0 21 N	34 44 E	56610	IRANGI	PPL	0 21 S	39 29 E	56640
INGRIR	WLL	2 41 N	39 26 E	56670	IRARA SEE IHERA	STM	0 52 S	37 01 E	56640
ININU SEE IKINU	AREA	1 06 S	36 47 E	56640	IRARU	STM	0 09 S	37 46 E	56660
INJERIAN	STM	0 51 S	35 28 E	56630	IRATI	STM	0 43 S	36 46 E	56640
INJERIAN	AREA	0 45 S	35 27 E	56630					
					IRBUS	HLL	2 41 N	38 16 E	56660
INKIPINDNI 6 SUB-SECTION SEE					IREGI	PPL	0 46 S	37 06 E	56640
KIPRUTI SUB-SECTION	ADMD	1 22 S	36 38 E	56620	IREMPU	MKT	0 46 S	37 05 E	56640
<u>INKIPINDNI</u> SUB-SECTION	ADMD	1 20 S	36 37 E	56630	IREMITO	AREA	2 38 S	37 20 E	56630
INKIPISOPOGI	WLL	1 18 N	37 41 E	56630	IRERA	STM	0 52 S	37 01 E	56640
INKOJITENITO	AREA	1 02 S	34 56 E	56630					
INKOHIGASHI SEE INKOHASHI	AREA	2 00 S	35 51 E	56630	IHERI SEE IHERP	STMJ	1 33 N	37 23 E	56630
					IRERR	STMJ	1 32 N	37 23 E	56630
INKOHYASHI	AREA	2 00 S	35 51 E	56630	IRESF ILDDIMA	AREA	0 19 N	38 18 E	56660
INKULPUOK NAIBOR SEE					IRESIKUNOP	STMJ	0 43 N	38 37 E	56660
INKULPUOK NAIBOR	SCRP	1 48 S	36 30 E	56630	IRGIMBA	AREA	1 47 S	35 55 E	56630
INKULPUOK NAIBOP	SCRP	1 48 S	36 30 E	56630					
INKULPUOK NAIROR SEE					IRIAMI SEE IRIANI	CLG	0 12 S	37 30 E	56660
INKULPUOK NAIROR	SCRP	1 48 S	36 30 E	56630	<u>IRIAMI</u> LOCATION	ADMD	0 28 S	37 09 E	56640
<u>INDI</u> LOCATION	ADMD	0 33 S	37 14 E	56640	IRIA TIMETHE	STM	2 19 S	38 07 E	56660
					IRIAMURAT	SCH	0 47 S	37 40 E	56660
INDA KOPVIR	STM	1 27 S	36 57 E	56630	IRIANI	CLG	0 12 S	37 30 E	56660
INDA PLANTATION	EST	0 21 S	37 06 E	56640					
INSARIA SEE ISADIA	HLL	0 43 S	34 43 E	56620	<u>IRIATUNE</u> SUB-LOCATION	ADMD	0 33 S	37 50 E	56660
INTAPAKWETI SEE NDAKAWETTA	MKT	0 40 S	35 22 E	56630	IRIBAJAJAMAN SEE IRIRA YA JAMAN	WTRH	3 53 S	38 35 E	56680
INTANYIKA	AREA	2 19 S	36 59 E	56630	IRIBAJALUGU	WTRH	3 41 S	38 33 E	56680

IRIBAJAMSHIGA	WTRH	3 36 S	38 41 E	56680			
IRIBAJAMSHIGA	WTRH	3 44 S	38 35 E	56680			
IRIBA YA JAHAN	WTRH	3 53 S	38 35 E	56680			
IRIGA	CH	0 16 S	37 37 E	56660			
<u>IRIGA</u> SUB-LOCATION	ADMD	0 16 S	37 37 E	56660			
IRIGONGA	SCH	0 38 S	34 42 E	56620			
IRIGU	STM	0 24 S	37 44 E	56660			
IRIGUINI	PPL	0 48 S	36 58 E	56640			
IRIMA	MT	3 17 S	38 32 E	56680			
IRIMA	RSTN	3 21 S	38 32 E	56680			
IRIMA HILL SEE IRIMA	MT	3 17 S	38 32 E	56680			
IRINDIRO	SCH	0 09 N	37 53 E	56660			
IRINGA SEE RINGA	HLL	0 36 S	34 15 E	56620			
IRINGA, DOINYO	HLL	1 14 S	35 19 E	56630			
IRINGA, DONYO SEE							
AITONG, OLDOINYO	HLL	1 12 S	35 16 E	56630			
IRIZI	HLL	3 19 S	38 21 E	56680			
IRONDI	SCH	0 47 S	34 53 E	56620			
<u>IRONS</u> LOCATION	ADMD	0 44 N	35 31 E	56630			
<u>IRONS</u> SUB-LOCATION	ADMD	0 44 N	35 34 E	56630			
IRPOORI	STM	1 39 S	35 33 E	56630			
IRRA, KURI	HLL	3 17 N	38 59 E	56680			
IRRISHETA	AREA	1 57 S	36 49 E	56630			
IRRISHETA	STM	1 58 S	36 50 E	56630			
IRUMA	SCH	0 13 S	37 41 E	56660			
IRUMA	SCH	0 40 S	34 43 E	56620			
IRUNGU	SCH	0 48 S	34 52 E	56620			
IRUNGUNI	STM	0 09 S	38 12 E	56660			
IRUHA	STM	0 34 S	37 06 E	56640			
IRURI	AREA	0 22 S	37 05 E	56640			
IRURI	PPL	0 21 S	37 05 E	56640			
IRURI	HLL	0 36 S	37 02 E	56640			
IRURU FOREST	FRST	0 11 N	35 05 E	56630			
					IRURU FOREST RESERVE SEE		
					IRURU FOREST	FRST	0 11 N 35 05 E 56630
					IRYIONOMDCH	STM	2 26 N 35 15 E 56630
					ISAANI	AREA	1 00 S 37 56 E 56660
					ISAANI DAM	PND	0 59 S 37 56 E 56660
					ISAGANA	STM	0 33 S 37 38 E 56660
					ISAMPIN	AREA	1 01 S 34 46 E 56630
					ISANDA	STM	0 03 N 35 44 E 56630
					ISANDA	STM	0 12 N 35 52 E 56630
					ISANGA DAM	PND	1 18 S 37 29 E 56660
					ISANGA RIDGE	RDGE	0 37 S 36 39 E 56640
					ISANTA	STM	0 34 S 34 44 E 56620
					ISARIA	HLL	0 43 S 34 43 E 56620
					ISEBANIA	PS	1 13 S 34 29 E 56620
					ISEBANIA	SCH	1 13 S 34 28 E 56620
					<u>ISEBANIA</u> SUB-LOCATION	ADMD	1 12 S 34 26 E 56620
					ISECHA	MKT	0 34 S 34 52 E 56620
					ISECHENO	SCH	0 14 N 34 52 E 56610
					ISEI	STM	0 52 S 35 28 E 56630
					ISEMMEGI SEE ITHENVEGI	STM	0 36 S 37 03 E 56640
					ISGOIS	AREA	0 16 S 39 50 E 56670
					ISHAKANI	WTRH	1 41 S 41 31 E 56680
					ISHIARA	PPL	0 27 S 37 47 E 56660
					ISHIKITI	PND	2 27 S 40 37 E 56680
					ISHIRU	CH	0 30 N 34 54 E 56610
					<u>ISHIRU</u> SUB-LOCATION	ADMD	0 11 N 34 55 E 56610
					ISILALE	AREA	2 03 S 36 43 E 56630
					ISINGA	CH	1 18 S 37 20 E 56660
					ISINGA DAM SEE ISANCA DAM	PND	1 18 S 37 29 E 56660
					<u>ISINGA</u> SUB-LOCATION	ADMD	1 17 S 37 20 E 56660
					ISINON	AREA	2 12 S 36 23 E 56630
					ISINYA	AREA	1 40 S 36 51 E 56630
					ISINYA	HLL	1 38 S 36 52 E 56630

ISINYA	SCH	1 41 S	36 51 E	56630	ISSA SEE ISSAS	PPL	0 43 N	35 49 E	56630
ISINYA	STM	1 36 S	36 57 E	56630	ISSAS	PPL	0 43 N	35 49 E	56630
ISINYA OIBORR	AREA	1 46 S	36 48 E	56630	<u>ISSAS</u> SUR-LOCATION	ADMD	0 42 N	35 50 E	56630
ISIOLO	PPL	0 21 N	37 35 E	56660	ISSGOIS SEE ISGOIS	AREA	0 16 S	39 50 E	56670
ISIOLO	STM	0 34 N	37 35 E	56660	ISS GOISMA SEE ISGOIS	AREA	0 16 S	39 50 E	56670
ISIOLO BUFFALO SPRINGS GAME RESERVE	RESV	0 32 N	37 34 E	56670	ISTJIFANOS SEE STEFANIE, LAKE	LK	4 38 N	36 50 E	56600
ISIOLO BUFFALO SPRINGS GAME RESERVE					<u>ISUNHA</u> LOCATION	ADMD	0 13 S	34 45 E	56610
SEE BUFFALO SPRINGS GAME RESERVE	RESV	0 35 N	37 40 E	56660	ISUKONI	MKT	1 26 S	37 19 E	56660
<u>ISIOLO</u> DISTRICT	ADMD	1 00 N	38 45 E	56660	ISULU	CTRF	0 12 N	34 42 E	56610
ISIOLO NATIVE LEASEHOLD AREA SEE					ISURIA ESCARPMENT SEE				
ISIOLO TRUST LAND	LDU	0 30 N	37 30 E	56660	SOTI OLOLOL ESCARPMENT	SCRPP	1 21 S	34 57 E	56630
ISIOLO QUARANTINE AREA SEE									
ISIOLO TRUST LAND	LDU	0 30 N	37 30 E	56660	ISUYVA	AREA	1 33 S	37 16 E	56660
ISIOLO SPECIAL LEASEHOLD AREA SEE					ISUYVA	PPL	1 33 S	37 16 E	56660
ISIOLO TRUST LAND	LDU	0 30 N	37 30 E	56660	ISUYURONI	MKT	1 26 S	37 19 E	56660
ISIOLO TRUST LAND	LDU	0 30 N	37 30 E	56660	ITAANI COFFEE NURSERY	NSY	1 49 S	37 24 E	56660
ISIRRON	MT	0 20 S	36 08 E	56630	ITABA	SCH	2 00 S	37 35 E	56660
ISITET SEE SITET	STM	1 13 S	34 42 E	56630	ITABALTA	SCH	0 04 N	34 39 E	56630
ISIUMBU	STM	0 17 N	34 33 E	56610	ITABUA	STM	0 44 S	37 33 E	56660
ISIVUNI	STM	1 31 S	37 27 E	56660	<u>ITABUA</u> SUB-LOCATION	ADMD	0 33 S	37 29 E	56660
ISITIAMALIL	HLL	2 34 S	37 30 E	56630	ITAE, MUPUA	HLL	2 36 N	34 51 E	56630
ISKUFOUT	AREA	1 42 S	40 17 E	56670	ITAE, MURUA	HLL	2 56 N	34 39 E	56630
ISLAND FARM	FRM	0 26 S	36 02 E	56630	ITAE, MUPUA	HLL	3 44 N	34 25 E	56630
ISOGE	APEA	0 45 S	35 03 E	56620	ITAE, NGIMORU SEE ITAE, NGIMURUA	HLL	4 21 N	35 26 E	56630
ISOGE					ITAE, NGIMURUA	HLL	4 21 N	35 26 E	56630
ISOGE	HLL	0 48 S	35 03 E	56620	ITAGA	PPL	0 48 S	37 02 E	56640
ISOGE	STM	0 47 S	35 05 E	56600	ITAILALE	AREA	3 07 N	40 15 E	56670
ISOITTO ANORU ESCARPMENT	SCRPP	1 49 S	36 11 E	56630	ITAMBOGO SEE ITEMBOGO	STM	0 30 S	37 41 E	56660
ISOITTO OLONGOJINE	APEA	2 12 S	36 31 E	56630	ITAN	WTRH	0 24 N	38 53 E	56670
ISOITTO OLONGOJINE SEE					ITADAGO SEE KIBACHA	STM	0 41 S	34 39 E	56620
ISOITTO OLONGOJINE	AREA	2 12 S	36 31 E	56630	ITARARA	STM	0 31 S	36 52 E	56640
ISONGO	CTRF	0 20 N	34 39 E	56610	ITARE	MKT	0 35 S	35 16 E	56630
<u>ISONFO</u> SUB-LOCATION	ADMD	0 18 N	34 35 E	56610	ITARE	STM	0 29 S	35 11 E	56630
ISOU SEE NDILO	STM	0 48 S	38 19 E	56660	ITEGERO	SCH	0 08 N	34 48 E	56610
ISOVVA SCHOOL	SCH	1 48 S	37 26 E	56660					

ITEMBE AFRICAN SETTLEMENT SCHEME				ITHANJI			
SEL ITEMBE SETTLEMENT	LDU	0 47 S	35 18 E	56630	STM	1 06 S	36 51 E 56640
ITEMBE SETTLEMENT	LDU	0 47 S	35 18 E	56630	ITHANJI	STM	1 10 S 36 44 E 56640
ITEMBOGO	STM	0 30 S	37 41 E	56660	ITHANJI MBAYA	STM	0 07 N 37 02 E 56630
<u>ITEMENI</u> SUB-LOCATION	ADMD	0 33 S	36 58 E	56640	<u>ITHANJI</u> SUB-LOCATION	ADMD	0 35 S 37 08 E 56640
ITEN	MKT	0 40 N	35 30 E	56630	ITHANSI SEE ITHANJI	STM	1 06 S 36 51 E 56640
ITEN DAM	PND	0 39 N	35 28 E	56630	ITHARENI	PPL	0 30 S 37 19 E 56640
ITENYI	SCH	0 15 N	34 49 E	56630	ITHARENI	CTRF	0 30 S 37 18 E 56640
ITETA	AREA	2 02 S	37 29 E	56660	ITHEKAHUNO	PPL	0 31 S 37 03 E 56640
ITETANI	PPL	1 35 S	37 23 E	56660	<u>ITHEKAHUNO</u> SUB-LOCATION	ADMD	0 30 S 37 03 E 56640
ITETANI	AREA	1 36 S	37 22 E	5666C	ITHEMBONI	PPL	1 39 S 37 27 E 56660
ITETANI SCHOOL	SCH	1 35 S	37 23 E	56660	ITHEMBONI	PPL	1 47 S 37 21 E 56660
<u>ITETANI</u> SUB-LOCATION	ADMD	1 35 S	37 22 E	56660	ITHEMBONI DAM	PND	1 34 S 37 21 E 56660
ITETE	SCH	0 24 N	34 26 E	56610	ITHEWEGI	STM	0 36 S 37 03 E 56640
ITHA SEE THAARA	STM	0 27 S	36 53 E	56640	ITHEGURI	PPL	0 28 S 36 58 E 56640
ITHAENI	CH	1 28 S	37 21 E	56660	ITHENZE GRAZING AREA	AREA	0 55 S 37 55 E 56640
<u>ITHAENI</u> SUB-LOCATION	ADMD	1 27 S	37 21 E	56660	ITHERU	PPL	0 48 S 37 07 E 56640
ITHAITHI	PPL	0 28 S	37 04 E	56640	ITHERUI	STM	0 48 S 37 10 E 56640
ITHAMBARI SEE ITHIMBARI	CH	0 05 S	37 35 E	56660	ITH-GEINI	AREA	0 28 S 37 04 E 56640
ITHANGA	HLL	0 56 S	37 21 E	56660	ITHIKWA	STM	1 06 S 38 13 E 56660
ITHANGA	MKT	0 51 S	36 56 E	56640	ITHIMA	FRM	0 13 N 36 24 E 56630
ITHANGA	STM	0 32 S	37 11 E	56640	ITHIMA	STM	0 43 S 37 28 E 56600
ITHANGA ESTATE	EST	0 53 S	37 21 E	56660	<u>ITHIMA</u> LOCATION	ADMD	0 24 N 37 58 E 56660
ITHANGA HILLS	HLLS	1 01 S	37 24 E	56660	ITHIMANI	STM	1 26 S 37 53 E 56660
ITHANGAINI	STM	0 52 S	37 28 E	56660	ITHIMANI SUB-SURFACE DAM	DAMU	1 24 S 37 57 E 56660
<u>ITHANGA</u> LOCATION	ADMD	1 02 S	37 33 E	56660	ITHIMBARI	CH	0 05 S 37 35 E 56660
<u>ITHANGA</u> SUB-LOCATION	ADMD	0 52 S	36 56 E	56640	ITHINDIKI	STM	1 39 S 37 37 E 56660
ITHANGATHI	AREA	2 21 S	38 13 E	56660	ITHIRAMERU	PPL	0 57 S 36 47 E 56640
ITHANGATHI	STM	1 52 S	37 32 E	56660	ITHIYANI	MKT	1 23 S 37 56 E 56660
ITHANGATHI	STM	1 26 S	38 14 E	56660	ITHOKU	PPL	1 50 S 38 34 E 56660
ITHANGUNI	PK	0 05 S	37 28 E	56660	ITHUSWE	CTRF	1 22 S 37 59 E 56660
ITHANJI	PPL	0 32 S	37 03 E	56640	ITHOKWE	SCH	1 22 S 37 59 E 56660
ITHANJI	STM	0 33 S	37 06 E	56640	ITHOKWE SEE ITHOKWE	SCH	1 22 S 37 59 E 56660
					ITHUMBA	PPL	2 12 S 38 24 E 56660

ITHUMBA	AREA	2 03 S	37 36 E	56660	ITITHINI HOIFL	HTL	1 30 S	37 32 E	56660
ITHUMBA	HLL	2 03 S	37 36 E	56660	ITITII	AREA	2 27 S	38 09 E	56660
ITHUMBA	MT	2 12 S	38 24 E	56660	ITITII	HLL	2 27 S	38 09 E	56660
ITHUMBA	PKHO	2 11 S	38 24 E	56660	ITITTO SEE ITITTU	STM	2 01 S	38 23 E	56660
ITHUMBA	WLL	2 02 S	37 37 E	56660	ITITTO SEE WAKABI	STMI	2 20 S	38 46 E	56660
ITHUMBI	HLL	0 53 S	38 06 E	56660	ITITTU	AREA	1 59 S	37 31 E	56660
ITHUMBI SEE ITHUMBA	MT	2 12 S	38 24 E	56660	ITITTU	SCH	1 43 S	37 29 E	56660
ITHUMBI	SCH	0 53 S	38 04 E	56660	ITITTU	STM	1 46 S	37 46 E	56660
ITHUMULA SUB-LOCATION	ADMD	1 45 S	38 04 E	56660	ITITTU	STM	1 59 S	37 31 E	56660
ITHUNDU	HLL	2 20 S	37 47 E	56660	ITITTU	STM	2 01 S	38 23 E	56660
ITHUNGA	STM	1 39 S	37 30 E	56660	ITITTU SEE WAKABI	STMI	2 20 S	38 46 E	56660
ITHUPU	STM	1 09 S	36 52 E	56660	ITOANGI	PND	1 44 S	38 08 E	56660
ITHUWANI	HLL	2 12 S	38 15 E	56660	ITOBBUS SEE KOITOBOS	STM	0 54 N	35 07 E	56630
ITIA	STM	2 01 S	38 22 E	56660	ITOBUS SEE KOITOBOS	STM	0 54 N	35 07 E	56630
ITIANI	AREA	2 03 S	37 41 E	56660	ITOGA	STM	0 26 S	37 07 E	56640
ITIANI SEE ITIENE	HLL	0 14 N	37 57 E	56660	ITOLANI	SCH	1 07 S	38 03 E	56660
ITIANI	PND	2 03 S	37 41 E	56660	ITOLEKA	AREA	1 29 S	37 56 E	56660
ITIANI	SCH	2 03 S	37 41 E	56660	ITOLEKA	SCH	1 28 S	37 56 E	56660
ITIANI DAM SEE ITIANI	PND	2 03 S	37 41 E	56660	ITOLEKA SUB-LOCATION	ADMD	1 29 S	37 56 E	56660
ITJATI	PPL	0 25 S	37 06 E	56640	ITONGOLA	STM	1 34 S	37 24 E	56660
ITIBO	CTRF	0 34 S	35 00 E	56620	ITOOTONI	STM	2 03 S	38 16 E	56660
ITIBO	CTRF	0 35 S	34 51 E	56620	ITITRR PLAIN	PLN	3 10 N	38 39 E	56660
ITIBO	SCH	0 40 S	34 42 E	56620	ITUANDUA	HLL	0 40 S	38 10 E	56660
ITIBO	STM	0 52 S	35 25 E	56630	ITUGURURU	PPL	0 25 S	37 43 E	56660
ITIENE	HLL	0 14 N	37 53 E	56660	ITUKATENA	STM	1 11 S	37 39 E	56660
ITICPIO	CTRF	0 41 S	34 43 E	56620	ITULU	HLL	1 54 S	37 58 E	56660
ITIGO	SCH	0 21 N	35 10 E	56630	ITULULU	HLL	1 58 S	37 29 E	56660
ITIKA WELLS	WLLS	0 59 S	38 16 E	56660	ITUMANI DAM	PND	1 10 S	37 57 E	56660
ITIKONI	SCH	1 13 S	37 24 E	56660	ITUMBA	SCH	1 48 S	38 14 E	56660
ITIKONI DAM	PND	1 13 S	37 23 E	56660	ITUMPA	STM	1 47 S	38 15 E	56660
ITILUKU	WTRH	0 53 S	37 55 E	56660	ITUMBE	HLL	0 45 S	34 38 E	56620
ITIMU	AREA	2 30 S	37 59 E	56660	ITUMBE	HLL	0 49 S	34 51 E	56620
ITINGONI DAM	PND	1 41 S	37 43 E	56660	ITUMBE	MRT	0 46 S	34 47 E	56620

ITUMBINI	HLL	0 50 S	78 38 E	56660	IVIANI	MKT	2 06 S	37 55 E	56660
ITUMBLE DAM	PND	1 46 S	37 29 E	56660	IVIANI KWA MATUNDU	AREA	2 35 S	37 57 E	56660
ITUMBULE	AREA	1 29 S	37 40 E	56660	IVIANI YA ATHIANI SEE IVIANI	MKT	2 06 S	37 55 E	56660
ITUMBULE SCHOOL	SCH	1 40 S	37 43 E	56660	IVONA	SCH	0 07 N	34 44 E	56610
ITUMBULE SUB-LOCATION	ADMD	1 29 S	37 40 E	56660	IVONDA	SCH	0 09 N	34 45 E	56610
ITUMBU SUB-LOCATION	ADMD	0 02 N	34 34 E	56610	IVUSE	RKSL	2 58 S	38 05 E	56680
ITUMU SEE ITIMU	AREA	2 30 S	37 59 E	56660	IWANGO	VRH	1 47 S	38 34 E	56660
ITUNDU	PPL	0 25 S	37 11 E	56640	IWATINE, RAS SEE IMETINE, RAS	PT	4 01 S	39 44 E	56680
ITUNDUA SEE ITUANDUA	HLL	0 40 S	78 10 E	56660	IWE-LA MANDA	RKV	2 13 S	41 01 E	56680
ITUNGA	STM	2 07 S	38 19 E	56660	IMETINE, RAS	PT	4 01 S	39 44 E	56680
ITUNGUU	STM	2 06 S	38 19 E	56660	IWE TINI, RAS SEE IMETINE, RAS	PT	4 01 S	39 44 E	56680
ITUONI SEE MUDONI	STM	2 07 S	37 49 E	56660	IYABE	MFG	0 45 S	34 45 E	56620
ITURU	PPL	1 00 S	36 55 E	56640	IYABE	STM	0 42 S	34 41 E	56620
IUANE HILL SEE IUANI	MT	1 44 S	37 32 E	56660	IYAMANI DAM	PND	1 13 S	37 56 E	56660
IUANE HILLS SEE IUANI HILLS	MTS	1 42 S	37 28 E	56660	IYANGULI	HLL	0 27 S	38 32 E	56660
IUANI	PPL	1 44 S	37 31 E	56660	IYARE SEE OYANI	STM	0 50 S	34 18 E	56620
IUANI	AREA	1 40 S	37 32 E	56660	IYEGO	PPL	0 40 S	36 59 E	56640
IUANI	MT	1 44 S	37 32 E	56660	IYEGO	HLL	0 41 S	37 02 E	56640
IUANI	SCH	1 43 S	37 32 E	56660	IYEGO	SCH	0 41 S	37 02 E	56640
IUANI HILLS	MTS	1 42 S	37 28 E	56660	IYEGO IHIGA	SCH	0 41 S	37 01 E	56640
IUANI SUP-LOCATION	ADMD	1 44 S	37 32 E	56660	IYOLE	HLL	3 04 N	37 37 E	56660
IUN SEE IANG	STM	1 32 N	35 22 E	56630	IYON SEE IANG	STM	1 32 N	35 22 E	56630
IUSTA	STM	1 31 S	37 28 E	56660	IYONDDONI SEE YONDDONI	STM	1 30 S	37 34 E	56660
IUTAMBOO	STM	1 03 S	37 48 E	56660	IYUNI SEE IUUNI	STM	1 39 S	37 20 E	56660
IUUKA	AREA	1 02 S	37 42 E	56660	IYUNI HILL SEE IUUNI	MT	1 41 S	37 22 E	56660
IUUKA	STM	0 52 S	37 50 E	56660	IZAAM WALTON INN	INN	0 31 S	37 27 E	56660
IUUKA SUB-LOCATION	ADMD	0 58 S	37 45 E	56660	IZIHA SEE ITHIWA	STM	0 43 S	37 28 E	56600
IVETI	SCH	1 32 S	37 16 E	56660	IZUVYA SEE ISUVYA	AREA	1 33 S	37 16 E	56660
IVETI FOREST	FRST	1 28 S	37 17 E	56660					
IVETI HILLS	HLLS	1 31 S	37 18 E	56660					
IVETI LOCATION	ADMD	1 29 S	37 15 E	56660					
IVIA ITHEETHC	STM	2 19 S	38 06 E	56660					
IVIANI	CH	1 28 S	37 18 E	56660					

JABAN	STM	0 36 N	35 47 E	56630	JAMJI TEA FACTORY	MFG	0 29 S	35 11 E	56630
JABI, RUP SEE JABICH	HLL	2 21 N	40 56 E	56670	JANONI	AREA	0 36 S	38 30 E	56660
JABICH	HLL	2 21 N	40 56 E	56670	JANJALO, RIVER SEE MUKALE	STMI	2 32 S	39 56 E	56680
JACARANDA COFFEE RESEARCH STATION	AGRF	1 06 S	36 55 E	56640	JANJANI	AREA	3 06 S	39 30 E	56680
JADINI HOTEL	HLL	4 19 S	39 34 E	56680	JANJANI	HLL	3 07 S	39 30 E	56680
JAFFA BRIDGE	BDG	0 20 S	36 22 E	56640	JANJU	HLL	0 41 N	39 05 E	56670
JAGARTIEK	STM	1 23 S	35 08 E	56630	JANONI	PPL	0 34 S	38 31 E	56660
JAGOROR SEE JOGOROR	AREA	0 09 S	35 31 E	56630	JARA SEE MALKA JARA	PPL	0 42 S	39 48 E	56680
JAHAN	WTRM	2 12 N	40 07 E	56670	JARA	PPL	1 56 S	39 02 E	56680
JAHAN, ARBA	WTRM	2 04 N	38 59 E	56660	JARA	AREA	0 54 S	39 54 E	56600
JAHAZINI	AREA	2 17 S	40 56 E	56680	JARA	AREA	3 01 N	39 39 E	56670
JAIROS	MKT	0 40 N	34 18 E	56610	JARA	AREA	3 56 N	40 02 E	56670
JAJABA, LAGA	STMI	0 42 S	39 48 E	56680	JARA	HLLS	3 55 N	39 58 E	56670
JAJUSS	HLL	0 56 N	38 23 E	56660	JARA	WTRM	1 56 S	39 02 E	56680
JALDESA	AREA	2 06 N	38 22 E	56660	JARA, LAGA	STMI	3 16 N	39 40 E	56670
JALDESA, LAGA	STMI	20 05 N	38 25 E	56660	JARA, MEL	WTRM	0 20 S	40 58 E	56670
JALDESSA SEE JALDESA	AREA	2 06 N	36 22 E	56660	JARABUNI	PPL	3 38 S	39 44 E	56680
JALDESSA GUDA, LAK SEE					JARABUNYI SEE JARABUNI	PPL	3 38 S	39 44 E	56680
JALDESA, LAGA	STMI	2 05 N	38 25 E	56660	JARA JILA	AREA	0 20 S	40 55 E	56670
JALDESSA LAGA SEE					JARA JILA	WTRM	0 20 S	40 55 E	56670
JALPESA, LAGA	STMI	2 05 N	38 25 E	56660	JARA MELKA SEE MALKA JARA	PPL	0 42 S	39 48 E	56680
JALENY	PPL	0 59 S	34 27 E	56620	JARBA	WTRM	1 59 N	40 55 E	56670
JALENY'S VILLAGE SEE JALENY	PPL	0 59 S	34 27 E	56620	JARIBUNI SEE JARABUNI	PPL	3 38 S	39 44 E	56680
JAMBE	PPL	4 36 S	39 10 E	56680	JARIGOLE	HLL	3 36 N	36 15 E	56660
JAMBE	AREA	4 36 S	39 10 E	56680	JARI HILLS	HLLS	3 16 N	40 55 E	56670
JAMBELE	AREA	1 02 S	39 55 E	56680	JARSAGUDA	AREA	1 48 S	40 30 E	56670
JAMBO	AREA	0 06 S	35 36 E	56630	JARSE, EL	WTRM	2 14 N	40 47 E	56670
JAMBOLE SEE DAMBALE	PPL	3 42 S	39 16 E	56680	JARTI GUDA	AREA	3 02 N	39 29 E	56670
JAMBO SUB-LOCATION	ADMD	3 54 S	39 29 E	56680	JARTI GUDA, LAGA	STMI	3 02 N	39 27 E	56670
JAMES POINT	PT	3 57 S	39 46 E	56680	JEBILAT	MKT	0 41 S	35 04 E	56630
JAMHURI PARK	PPL	1 18 S	36 46 E	56650	JEBKARARAT	STM	1 22 N	34 54 E	56630
JAMHURI PARK	PRK	1 18 S	36 46 E	56650	JEGO	PPL	4 39 S	39 11 E	56680
JAMJI	PPL	0 28 S	35 11 E	56630	JEGO SUB-LOCATION	ADMD	4 38 S	39 11 E	56680

JELANGOR	AREA	0 33 N	39 19 E	56670			
JELIBIEBIE SEE CHELELATBE	STM	1 06 N	34 47 E	56630	JILA	PPL	3 25 S
JELU, FAF	STM	0 05 S	39 50 E	56670	JILA	STM	3 41 S
JELULU, FAF SEE JELU, FAF	STM	0 05 S	39 50 E	56670	JILA, HARA	WTRH	0 37 S
JEMANGI	SCH	0 03 N	34 49 E	56610	JILANGO	STM	0 32 N
					JILBA	WTRH	1 55 S
JEMBI	HLL	0 53 S	34 46 E	56620			
JEMOGO	STM	0 00	34 50 E	56630	JILO, HARA SEE JILA, HARA	WTRH	0 37 S
JENERI WATERHOLE	WTRH	2 19 S	40 42 E	56680	JILO, HARA	WTRH	3 24 N
JENGNONBIR, OLODINYO	HLL	1 25 S	35 16 E	56630	JILOLE SEE NZILOLE	AREA	4 29 S
JENGNONBIRR, OL DOINYO SEE					JILORE	PPL	3 11 S
JENGNONBIR, OLUOINYO	HLL	1 25 S	35 16 E	56630	JILORE, LAKE	SWMP	3 12 S
JENINGE SEE KINDINOI	STM	0 16 N	35 35 E	56630	<u>JILORE</u> LOCATION	ADMD	3 10 S
JEPKAYAI SUB-LOCATION	ADMD	0 02 N	34 43 E	56610	JILORE MWISHO SEE		
JEPROK	MKT	0 01 N	34 45 E	56610	JILORE SUB-LOCATION	ADMD	3 11 S
JERA	CTRF	0 17 N	34 16 E	56620	<u>JILORE</u> SUB-LOCATION	ADMD	3 11 S
JERICHO, FORT	FT	0 34 S	36 40 E	56640	JILORE SUORE SEE JILORE	PPL	3 11 S
					<u>JILORE ZIANI</u> SUB-LOCATION	ADMD	3 12 S
JESUME	STM	0 46 S	35 01 E	56620			
JEURE SEE JEURI	PPL	3 52 S	39 47 E	56680	JILOPI, LAKE SEE JILORE, LAKE	SWMP	3 12 S
JEURI	PPL	3 52 S	39 47 E	56680	JIMA SEE MADO JIMA	HLL	3 23 N
JEURI	AREA	3 52 S	39 47 E	56680	JIMA, MADO	WTRH	3 23 N
JIBANA SEE OZIHANA	HLL	3 50 S	39 40 E	56680	JIMBA	CTRF	3 54 S
					JIMBA MISSION SEE JIMBA	CTRF	3 54 S
JIBANA SEE OZIHANA	STM	3 49 S	39 39 E	56680			
JIPANA MEDICAL CENTRE SEE					<u>JIMBA</u> SUB-LOCATION	ADMD	3 53 S
OZIHANA MEDICAL CENTRE	HSP	3 50 S	39 41 E	56680	JIMBO	AREA	4 06 S
JIRBISS, LAK SEE GIBISA, LAGA	STM	4 06 N	37 04 E	56660	JIMBO, RAS	PT	4 41 S
JIBISSA SEE JIBISA	AREA	4 15 N	36 50 E	56660	<u>JIMBO</u> SUB-LOCATION	ADMD	4 40 S
JIBISSA, GEBEL SEE JIBISA	HLL	4 14 N	37 03 E	56660	JIMETUNDA	HLL	2 34 S
JIBISA	AREA	4 15 N	36 50 E	56660	JIMETUNE	HLL	2 56 S
JIBISA	HLL	4 14 N	37 03 E	56660	JIMO	AREA	0 17 S
JIBISA, LAGA SEE GIBISA, LAGA	STM	4 06 N	37 04 E	56660	JIIA	SCH	0 05 N
JIBOTA	HLL	3 25 N	38 49 E	56660	<u>JINA</u> SUB-LOCATION	ADMD	0 04 N
JIBUGAGA SEE CHEBUKAKA	SCH	0 45 N	33 37 E	56610	<u>JINJA</u> SUB-LOCATION	ADMD	0 22 N
JILOLE	STM	4 18 S	35 08 E	56680	JINOLE (KENYA)	HLL	3 55 N
					JIPE	PPL	2 10 S

JIPE, LAKE (KENYA, TANZANIA)	LK	3 35 S	37 45 E	56600			
JIPE SISAL ESTATES	EST	3 24 S	37 45 E	56600			
JIPAA	AREA	1 04 S	39 56 E	56680			
JIRIME GUBATA	AREA	3 33 N	40 11 E	56670			
JIRIMI, GRV	HLL	2 21 N	37 58 E	56660			
JIRNA	AREA	3 58 N	41 45 E	56670			
JIRNA FARSE	HLL	2 34 N	40 50 E	56670			
JIRNA GUPITA SEE JIRIME GUBATA	AREA	3 33 N	40 11 E	56670			
JIROLE	AREA	0 25 S	40 55 E	56670			
JIROLE	AREA	1 57 S	40 11 E	56600			
JIRRIHA RUTA SEE KAHOR GUYO TIPO	WTRM	3 02 N	39 09 E	56660			
JIRIOTI	AREA	1 41 N	40 35 E	56670			
JIVANI SUB-LOCATION SEE DZIVANI SUB-LOCATION	ADMD	4 02 S	39 31 E	56680			
JIWENI	PPL	4 15 S	39 11 E	56680			
JOGGLO	AREA	3 51 S	38 37 E	56680			
JOGOD	AREA	0 10 S	35 43 E	56630			
JOGOPOR	AREA	0 09 S	35 31 E	56630			
JOHN, POINT	PK	0 09 S	37 18 E	56640			
JOHNKENZIS DAM	PHD	1 24 S	37 28 E	56660			
JOMBO SEE ZOMBO	HLL	4 26 S	39 13 E	56680			
JOMBO FOREST SEE ZOMBO FOREST	FRST	4 26 S	39 13 E	56680			
JOMVU	PPL	3 59 S	39 37 E	56680			
JOMVU SUB-LOCATION	ADMD	3 55 S	39 24 E	56680			
JONYO	HLL	1 00 S	34 28 E	56620			
JONYO	SCH	0 22 S	34 28 E	56620			
JOPE, GOD	HLL	0 34 S	34 19 E	56620			
JORA	PPL	3 50 S	38 39 E	56680			
JOPA	AREA	3 50 S	38 38 E	56680			
JOPA	HLL	3 35 S	38 36 E	56680			
JORDAN	STM	1 17 N	34 55 E	56630			
JOSEF GLACIER	GLCP	0 09 S	37 18 E	56600			
JOSEPHS	PPL	0 37 S	34 34 E	56620			
JOUBERTS	CTMF	0 09 S	35 38 E	56630			
JOYCE KILIMA KIU ESTATE	EST	1 45 S	37 13 E	56660			
JUGA SEE JUJA	PPL	1 11 S	37 07 E	56640			
JUJA	PPL	1 11 S	37 07 E	56640			
JUJA ESTATE	EST	1 10 S	37 06 E	56640			
JUJA FARM	FRM	1 11 S	37 07 E	56640			
JUJULIET	HLL	0 44 S	35 06 E	56630			
JULAN HILLS	HLLS	3 28 N	41 02 E	56670			
JULEMA SEE TULEMA	AREA	3 56 S	38 46 E	56680			
JUMAMOI SEE JUMAMOSI	SCH	0 03 N	34 46 E	56610			
JUMAMOSI	SCH	0 03 N	34 46 E	56610			
JUMBA LA MTWANA	PPL	3 57 S	39 46 E	56680			
JUMVU SEE JUMVU	PPL	3 59 S	39 37 E	56680			
JUNDA	PPLY	4 01 S	39 40 E	56680			
JUNDA, RAS	PT	4 02 S	39 40 E	56680			
JUNDA CRFK	...KT	4 01 S	39 40 E	56680			
JUNGERI	STM	0 17 S	36 29 E	56640			
JUNGLE ESTATE	EST	0 24 S	36 58 E	56640			
JUNJA	PPL	2 05 S	40 46 E	56680			
JUNJA	AREA	2 04 S	40 46 E	56680			
JUNJA, ZIWA LA	SWMP	2 05 S	40 46 E	56680			
JUNJA COPNER	RDBN	2 05 S	40 46 E	56680			
JUNJU	PPL	3 51 S	39 44 E	56680			
JUNJU	AREA	3 51 S	39 45 E	56680			
JUNJU	STM	3 52 S	39 44 E	56680			
JUNJU LOCATION	ADMD	3 52 S	39 45 E	56680			
JUTOLAMAME SEE DHUKORAMAME	STM	4 20 S	39 10 E	56680			
JUU	AREA	4 07 S	39 36 E	56680			

KAABILIMPREI	STMI	4 13 N	35 21 E	56630	KABAA	AREA	1 14 S	37 26 E	56660
KAABOLE	STMI	3 16 N	35 20 E	56630	KABAA	CTRF	1 14 S	37 27 E	56660
KABAWA	AREA	2 21 N	35 17 E	56630	<u>KABAA</u> SUB-LOCATION	ADMD	1 15 S	37 26 E	56660
KAAGA	PPL	0 04 N	37 39 E	56660	KABAE SEE KABARE	PPL	0 31 S	37 19 E	56640
KAAOGGI	PPL	0 26 S	36 54 E	56640	<u>KABAE</u> SUB-LOCATION	ADMD	0 36 N	35 39 E	56630
KAAHNGU	STM	0 57 S	36 51 E	56640	KABAGE	PPL	0 24 S	36 49 E	56640
KAAKAL SEE KOKAL	MT	3 01 N	34 39 E	56630	<u>KABAGE</u> SUB-LOCATION	ADMD	0 25 S	36 51 E	56640
KAALIM	AREA	1 58 N	35 26 E	56630	KABAHARA SEE GHORAHARA	AREA	0 09 S	39 46 E	56670
KAALING	AREA	4 21 N	35 31 E	56630	KABAT	HLL	2 54 S	38 08 E	56680
KAALING	STMI	4 21 N	35 33 E	56630	KABAT SEE KAPAT	WTRH	1 08 N	37 47 E	56630
KAAHANANG SEE KANGAHANANG	MT	4 17 N	35 37 E	56600	KABAINI	HLL	2 07 S	37 17 E	56630
KAARANDI	HLL	0 28 S	37 52 E	56660	KABAKOKEL	HLL	0 55 N	35 37 E	56630
KAAMISITU	AREA	2 09 S	37 57 E	56660	KABAKONGA	WTRH	0 06 N	36 01 E	56630
KAANGINI	AREA	1 40 S	38 32 E	56660	KABA KOYEYE	AREA	4 01 N	40 04 E	56670
KAANGHANANG SEE KANGAHANANG	MT	4 17 N	35 37 E	56600	KABALDAMET SEE KABALOAMET	PPL	1 14 N	35 38 E	56630
KAANGOLE	STMI	3 17 N	35 18 E	56630	KABALDAMET	PPL	1 14 N	35 38 E	56630
KAAANI	PPL	1 31 S	37 21 E	56660	KABALOIN SEE KAPOLOIN	SCH	0 16 S	35 24 E	56630
KAAANI	AREA	1 30 S	37 21 E	56660	KABALON SEE KAPOLOIN	SCH	0 16 S	35 24 E	56630
KAAAI	HKT	1 30 S	37 22 E	56660	KABAN	STM	0 36 N	35 50 E	56630
<u>KAAAI</u> SUB-LOCATION	ADMD	1 31 S	37 21 E	56660	KABANI SEE KAVANI	HLL	1 41 S	37 12 E	56660
KAAAJA	STM	0 47 S	36 55 E	56640	KABANINI	HLL	3 37 S	39 37 E	56680
KAAPHRU	STMI	2 01 N	36 56 E	56600	KABANTA	HSP	0 19 N	35 09 E	56630
KAAPUS	STMI	3 13 N	35 24 E	56630	KABANYET	STM	1 45 N	35 48 E	56630
KAAASYA	AREA	2 03 S	37 42 E	56660	KABARA SEE KABARE	PPL	0 31 S	37 19 E	56640
KAAASYA	AREA	2 03 S	37 46 E	56660	<u>KABARAINA</u> SUB-LOCATION	ADMD	0 41 N	35 57 E	56630
KAAASYA	RKL	2 03 S	37 43 E	56660	KABARAIT	STMI	4 20 N	35 41 E	56630
KAAASYA	SCH	2 02 S	37 43 E	56660	KABAPAK	AREA	0 31 N	35 31 E	56630
KAAASYA	HLL	2 05 S	37 39 E	56660	KABAPAK FOREST	FRST	0 23 N	35 49 E	56630
KAAITHENE	PPL	0 14 N	37 56 E	56660	KABARAK RANGE	HLLS	0 23 N	35 49 E	56630
KAAITHI	HLL	1 34 S	37 18 E	56660	<u>KABAPAK</u> SUB-LOCATION	ADMD	0 22 N	35 47 E	56630
KAAITENE	STM	1 46 S	37 36 E	56660	KABAPAN SEE NAIYENA KABAPAN	STMI	4 20 N	35 55 E	56630
KAAWA ROAD SEE KAWAWA ROAD	ROAD	1 11 S	36 54 E	56650	KABAPAT	HLLS	2 58 N	35 17 E	56630
KAAVAT	STMI	4 32 N	35 42 E	56630	KABARE	PPL	0 31 S	37 19 E	56640

KABARE	CTRF	0 30 S	37 19 E	56640	KARAZI ESTATE	EST	0 05 S	36 10 E	56630
<u>KABARE</u> LOCATION	ADMD	0 35 S	37 20 E	56640	KARAZI ESTATE	EST	1 09 S	36 50 E	56640
<u>KABARE</u> SUB-LOCATION	ADMD	0 26 S	37 23 E	56640	KABEREPO	PPL	0 33 S	36 52 E	56640
KABARI SEE KABARE LOCATION	ADMD	0 35 S	37 20 E	56640	KARECE SEE KABECHE	MKT	0 13 S	37 37 E	56660
KABARIRARI SEE KIBARABARI	STM	0 50 S	36 55 E	56640	KABECHE	MKT	0 13 S	37 37 E	56660
KABARICHAN	AREA	0 29 N	35 56 E	56630	KAREGA SEE OMON	STM	1 11 N	35 03 E	56630
<u>KABARI</u> SUB-LOCATION	ADMD	0 26 S	37 14 E	56640	KABELA KHUMSO	AREA	3 12 N	38 45 E	56660
<u>KABAREPO</u> SUB-LOCATION	ADMD	0 43 N	35 49 E	56630	KABELAMARUK	AREA	3 22 N	34 49 E	56630
KABARMEL	STM	0 46 N	36 14 E	56630	KABELANGOLE (KENYA, UGANDA)	STM	2 53 N	34 39 E	56600
KABARNET	PPL	0 30 N	35 45 E	56630	KABELET	STM	1 16 N	34 57 E	56630
<u>KABARNET</u> LOCATION	ADMD	0 29 N	35 43 E	56630	KABENDO	AREA	0 50 N	34 28 E	56610
KABAPPESI SEE KAPBARBESI	PND	0 10 N	35 55 E	56630	KABENKA	AREA	1 30 N	35 15 E	56630
KABAPPESI HALFA SEE KAPBARBESI	PND	0 10 N	35 55 E	56630	<u>KABEPEP</u> SUB-LOCATION	ADMD	0 50 N	35 40 E	56630
<u>KABAP</u> SUB-LOCATION	ADMD	0 06 S	35 00 E	56620	KABESI DAM	PND	1 53 S	38 19 E	56660
KABARTEGAN	MKT	0 31 S	35 10 E	56630	KABETE	PPL	1 16 S	36 43 E	56450
KABARTEGAN	SCH	0 29 S	35 09 E	56630	KABETE	PND	0 50 S	38 05 E	56660
KABARTONJO	PPL	0 38 N	35 48 E	56630	KABETE	SCH	0 23 S	34 58 E	56620
KABARTONJO MISSION SEE KABARTONJO	PPL	0 38 N	35 48 E	56630	KABETE	SCH	1 14 S	36 44 E	56640
KABARU	PPL	0 17 S	37 10 E	56640	KABETE	SCH	1 15 S	36 44 E	56640
KABARUSO	AREA	0 49 S	35 26 E	56630	<u>KABETE</u> LOCATION	ADMD	1 14 S	36 45 E	56640
KABARUSO	SCH	0 49 S	35 27 E	56630	<u>KABETE</u> SUB-LOCATION	ADMD	1 14 S	36 43 E	56640
<u>KABASI</u> SUB-LOCATION	ADMD	0 26 N	35 49 E	56630	KABETWA	PPL	1 09 N	35 38 E	56630
KABATIENI	AREA	3 19 S	39 51 E	56680	KABETWA	AREA	1 09 N	35 38 E	56630
KABATERE SAWMILLS	MFG	0 32 S	35 59 E	56630	KABEWHAN	STM	0 58 N	34 55 E	56600
KABATI	PPL	0 12 N	36 19 E	56630	KABIANGA	AGRF	0 27 S	35 08 E	56630
KABATI	PPL	0 57 S	37 06 E	56640	<u>KABIANGA</u> SUB-LOCATION	ADMD	0 27 S	35 07 E	56630
KABATI SEE MATINYANI	CTRF	1 19 S	38 00 E	56660	KABIANGEK	SCH	0 35 S	35 12 E	56630
KABATI	MKT	0 53 S	36 59 E	56640	KABIBONI	PPL	3 00 S	40 01 E	56680
KABATI	MKT	1 14 S	37 55 E	56660	<u>KABIIGO</u> SUB-LOCATION	ADMD	1 09 N	35 30 E	56630
KABATI	MKT	1 20 S	38 13 E	56660	KABIEMIT	MKT	0 31 N	35 04 E	56630
KABATI	RSTN	2 08 S	37 33 E	56630	<u>KABIEMIT</u> SUB-LOCATION	ADMD	0 25 N	35 43 E	56630
KABATI	SCH	0 26 S	36 25 E	56640	KABIEMI	PPL	3 53 S	39 35 E	56680
<u>KABATI</u> SUB-LOCATION	ADMD	0 56 S	37 06 E	56640	KABILIKERET SEE KAABILIKERET	STM	4 13 N	35 23 E	56630

KABIMOI	PPL	0 01 N	35 47 E	56630	KABOBI	STM	0 08 S	39 17 E	56600
KABIMOI	AREA	0 29 N	35 49 E	56630	KABOCHU	PPL	1 11 S	36 41 E	56640
<u>KABIMOI</u> SUB-LOCATION	ADMD	0 03 N	35 49 E	56630	KABODHO	AREA	0 18 S	34 56 E	56620
KABINGA	STM	0 32 S	37 15 E	56640	<u>KABODHO EAST</u> SUB-LOCATION	ADMD	0 18 S	34 57 E	56620
KABINGASHI	STM	0 31 S	37 28 E	56660	<u>KABODHO WEST</u> SUB-LOCATION	ADMD	0 18 S	34 52 E	56620
KABINGAZI SEE					KABOEN	STM	0 12 N	35 07 E	56630
KAPINGAZI COFFEE FACTORY	MFG	0 29 S	37 27 E	56660	KABOI	SCH	0 07 N	35 06 E	56630
KABINORR	STM	1 02 S	34 49 E	56630	<u>KABOI</u> SUB-LOCATION	ADMD	0 06 N	35 05 E	56630
KABIOK FOREST	FRST	0 40 N	35 50 E	56630	KABOIYO	PND	0 12 N	35 56 E	56630
KABIOK FOREST RESERVE SEE					KABOK	MSSN	0 27 S	34 39 E	56620
KABIOK FOREST	FRST	0 40 N	35 50 E	56630	KABOKICK SEE KABUKYIK	SCH	0 19 S	31 09 E	56630
KABIRIRANG	MKT	0 10 N	35 10 E	56630	KABORO	STM	0 42 S	37 02 E	56640
<u>KABIRONWA</u> SUB-LOCATION	ADMD	0 14 N	35 39 E	56630	KABOKO	STM	1 04 S	37 53 E	56660
KABIRUINI	SCH	0 24 S	37 06 E	56640	KABOMULI	STM	2 37 N	35 10 E	56630
KABISAGA	PPL	0 26 N	35 07 E	56630	KABOLA	PPL	0 50 S	34 32 E	56620
KABISAHU	SCH	0 27 N	35 06 E	56630	KABOLADI	AREA	3 37 N	34 37 E	56630
<u>KABISAGA</u> SUB-LOCATION	ADMD	0 25 N	35 06 E	56630	KABOLO SEE KABOYO	STM	0 32 S	37 20 E	56640
KABISAKA	STM	1 01 S	35 14 E	56630	KABOLOIN	SCH	0 16 S	35 24 E	56630
KABISI SEE KIBISI	STM	0 40 N	34 50 E	56610	KABOMAYI	STM	0 51 N	34 27 E	56610
KABIYET	PPL	0 24 N	35 05 E	56630	KABOMBA ESCARPMENT SEE KAPOMPO	SCRP	1 32 N	35 17 E	56630
KABIYET SEE KABISAGA	SCH	0 27 N	35 06 E	56630	KABONDO	PPL	0 27 S	34 53 E	56620
<u>KABIYET</u> LOCATION	ADMD	0 30 N	35 04 E	56630	KABONDO, AWACH	STM	0 26 S	34 46 E	56620
KABNALET	STM	0 18 N	34 53 E	56610	<u>KABONDO</u> LOCATION	ADMD	0 27 S	34 52 E	56620
KABKIRISUA	HLL	1 11 N	34 48 E	56630	KABONGE	PPL	0 30 S	37 13 E	56640
KABKIRISSUA SEE KABKIRISUA	HLL	1 11 N	34 48 E	56630	KABONGE	PPL	1 20 S	38 03 E	56660
KABKURE'S SEE KABKURESS	AREA	0 45 S	35 08 E	56630	KABONGE	HLL	1 20 S	38 03 E	56660
KABKURESS	AREA	0 45 S	35 08 E	56630	KABONGE FOREST	FRST	1 20 S	38 03 E	56660
KABLABUN	HLL	1 02 N	34 33 E	56610	KABONGE PLANTATION	EST	1 20 S	38 03 E	56660
KARLOSH	STM	0 25 N	36 13 E	56630	KABONGI SEE KABONGE	HLL	1 20 S	38 03 E	56660
KAPLUCH	HLL	0 09 N	36 06 E	56630	KABONGO	LBED	2 06 S	36 24 E	56630
KABLUK	PPL	0 34 N	35 39 E	56630	KABONGOLE PASS	PASS	2 56 N	34 39 E	56630
KABO	WTRH	3 16 N	40 13 E	56670	KABONGWA	MKT	0 12 N	35 09 E	56630
KAPOBI	AREA	0 06 S	39 19 E	56670	KABONSOLE SEE KABONGOLE PASS	PASS	2 56 N	34 39 E	56600

KABONYO SUB-LOCATION	ADMD	0 41 S	34 27 E	56620	KAFURONI	AREA	0 27 S	37 39 E	56660
KABOG DAM SEE KAVUGO DAM	PND	1 41 S	37 53 E	56660	KABUDE	SCH	0 43 S	34 43 E	56620
KABOPEL SEE KIBOPEL	STM	0 16 N	35 15 E	56630	KAPUGA	STM	0 33 S	37 19 E	56640
KABOPIA SEE KIRURIA	SCH	0 29 S	37 21 E	56640	KAEUGA COFFEE NURSERY	NSY	0 30 S	37 19 E	56640
KABOPIA SEE KABURIA	STM	0 09 S	37 34 E	56660	KABUGUCH	AREA	1 41 N	35 22 E	56630
KABOPOA	STM	1 11 N	34 44 E	56630	KARUI	CH	0 15 S	37 43 E	56660
KABOPOF SEE KABOPOA	STM	1 11 N	34 44 E	56630	KARUI	SCH	0 39 S	37 04 E	56640
KABORT	HLL	2 40 N	40 16 E	56670	KARUKA SEE KABUKU	STMT	0 59 S	38 36 E	56660
KABOPUSO SEE KARAPUSO	AREA	0 49 S	35 26 E	56630	KARUKAPA	AREA	0 46 N	34 24 E	56610
KABORUSO SEE KARARUSO	SCH	0 49 S	35 27 E	56630	KARUNARA	SCH	0 47 N	34 26 E	56610
KABOSI	HLL	0 48 S	34 51 E	56620	KARUKARA	STM	0 47 N	34 22 E	56610
KABOSKEI LOCATION	ADMD	0 45 N	35 45 E	56630	KARUKARA DAM	PND	0 46 N	34 25 E	56610
KAPOSO	STM	0 32 S	36 01 E	56630	KARUKO SEE KABOKO	STM	0 42 S	37 02 E	56640
KABOSON	CTRF	1 00 S	35 15 E	56620	KARUKO SEE KABUKU	STM	1 02 S	37 10 E	56640
KABOSON	STM	1 01 S	35 16 E	56630	KARUKOYA	STM	0 49 N	34 25 E	56610
KABOSON SUB-LOCATION	ADMD	1 00 S	35 15 E	56630	KARUKU SEE KABATI	PPL	0 57 S	37 06 E	56640
KABOSWA	HLL	0 53 S	35 03 E	56630	KARUKU	PPL	1 09 S	36 40 E	56640
KABOSWA	STM	0 17 S	35 15 E	56630	KARUKU	FRM	1 08 S	36 40 E	56640
KABOTHEN SEE KOPOTHAN	HLL	4 00 N	35 37 E	56630	KARUKU	STM	1 02 S	37 10 E	56640
KABOUBA	STM	1 25 S	37 53 E	56660	KARUKU	STMT	0 59 S	38 36 E	56660
KABOYO SEE KABOITO	PND	0 12 N	35 56 E	56630	KARUKU DAM	PND	1 11 S	37 56 E	56660
KABOYO	STM	0 32 S	37 20 E	56640	KARUKU ESTATE	EST	0 58 S	37 07 E	56640
KABOYO	STM	1 02 S	37 35 E	56660	KARUKYFK	SCH	0 19 S	35 09 E	56630
KABOYWA SEE KIBOYWA	SCH	0 56 N	34 45 E	56610	KABULA	MKT	0 27 N	34 31 E	56610
KABRAS LOCATION	ADMD	0 26 N	34 48 E	56610	KABULA	SCH	0 29 N	34 32 E	56610
KABPEREN	HLL	0 23 N	35 52 E	56630	KABULESS	AREA	1 53 N	35 08 E	56630
KABRIJON	HLL	0 28 N	36 10 E	56630	KABULWA	AREA	1 00 S	35 18 E	56630
KABRIJUSU SUB-LOCATION	ADMD	0 10 N	35 38 E	56630	KABULWA	SHSE	0 47 N	35 35 E	56630
KABROBE	HLL	0 18 N	35 46 E	56630	KARUPAINI SEE KAGUMIINI	MKT	0 59 S	36 53 E	56640
KABROPITA SEE KAPROPITA	SCH	0 29 N	35 45 E	56630	KABUNGUT	SCH	0 44 S	35 19 E	56630
KABRORET	HLL	0 43 S	35 26 E	56630	KABUNGWA	PPL	0 13 N	35 09 E	56630
KABRUJONGOR	HLL	2 03 N	35 59 E	56630	KABUONI DAM	PND	1 51 S	37 22 E	56660
KABTAMEL SEE KAITOROS	STM	0 54 N	35 07 E	56630	KABUOT	HLL	0 18 N	35 52 E	56630

KABURA SUB-LOCATION SEE							
KABURA UMUYI SUB-LOCATION	ADMD	0 08 N	34 01 E	56620	KACHAU CONE	HLL	2 37 N 36 03 E 56630
KABURA UMUYI SUB-LOCATION	ADMD	0 08 N	34 01 E	56620	KACH BAY SEE NYAKACH BAY	BAY	0 18 S 34 49 E 56620
KABUPI	AREA	0 36 N	34 13 E	56610	KACHEKILEKINEI	AREA	1 34 N 34 59 E 56630
KABURIA	STM	0 09 S	37 34 E	56660	KACHELIBA SEE KUCHELEBA I	PPL	1 29 N 35 01 E 56630
KABURUGUPAYA RANGE	HLLS	0 17 N	36 02 E	56630	KACHERIANGORR (KENTAI)	AREA	4 37 N 35 40 E 56600
KAPUPWETI	AREA	0 48 N	34 24 E	56610	KACHERIANGORR (KENTAI)	HLLS	4 37 N 35 38 E 56600
KARUSA SUB-LOCATION	ADMD	0 35 N	35 57 E	56630	KACHEROTWO	HLL	0 44 N 36 17 E 56630
KARUSITATI	AREA	0 48 N	34 27 E	56610	KACHEGE	STM	0 01 N 37 40 E 56660
KARUSWI SUB-LOCATION	ADMD	1 33 S	37 31 E	56660	KACHIENG*	SCH	0 29 S 34 47 E 56620
KARUSWO PLAIN	PLM	0 21 N	35 54 E	56630	KACHIENG* SUB-LOCATION	ADMD	0 29 S 34 46 E 56620
KABUTI	PPL	0 26 S	37 20 E	56640	KACHIENG* SUB-LOCATION	ADMD	0 44 S 34 26 E 56620
KABUTI	AREA	0 36 N	35 42 E	56630	KACHIKKA	STM	1 00 S 36 49 E 56640
KABUTI	AREA	1 10 S	38 20 E	56660	KACHILA-KEPEB	HLL	3 17 N 34 28 E 56630
KABUTI	CH	0 26 S	37 19 E	56640	KACHIMA SEE GACHINA	STM	0 28 S 37 01 E 56640
KABUTI	HLL	1 11 S	38 20 E	56660	KACHIMRA	HLL	0 26 S 37 13 E 56640
KABUTIF	STM	0 12 N	35 03 E	56630	KACHIMITWA	AREA	2 23 N 35 02 E 56630
KABUYEFWE	STM	0 47 N	34 55 E	56610	KACHINYA	HLL	2 03 N 36 20 E 56630
KABUYEFWE	STM	0 51 N	34 55 E	56600	KACHJUNDUTHI	CTRF	0 16 S 37 39 E 56660
KAPVANGEDERR	STM	2 55 N	34 43 E	56630	KACHO PAWR	AREA	4 05 N 40 20 E 56670
KARWE	STM	0 25 S	37 20 E	56640	KACHODA	STMT	4 32 N 35 42 E 56630
KARWIA	STM	1 02 S	37 35 E	56660	KACHO DIMU	AREA	4 05 N 40 20 E 56670
KABWUR SEE KAHUOR	HLL	0 53 S	34 35 E	56620	KACHOKE	STM	2 39 N 34 57 E 56630
KABYEN	STMT	1 49 N	35 13 E	56630	KACHOKE	STMT	3 05 N 34 59 E 56630
KAPYUNI SEE KAVYUNI	CTRF	1 42 S	37 18 E	56660	KACHOLA, GOD SEE KACHOLA, GOT	HLL	0 58 S 34 08 E 56620
KACHA	STM	1 59 S	38 08 E	56660	KACHOLA, GOT	HLL	0 58 S 34 08 E 56620
KACHACHA	AREA	3 42 N	40 58 E	56670	KACHOLA SUB-LOCATION	ADMD	0 39 S 34 25 E 56620
KACHAGALAU	MT	2 19 N	35 07 E	56630	KACHOLIA SEE KACHOLIA	SCH	0 37 N 34 21 E 56610
KACHAGALOU SEE KACHAGALAU	MT	2 19 N	35 03 E	56630	KACHOLIA SUB-LOCATION SEE		
KACHAKACHOM	AREA	4 33 N	35 39 E	56630	KACHOLIA SUB-LOCATION	ADMD	0 38 N 34 20 E 56610
KACHAKARIMOH	STM	3 27 N	34 29 E	56630	KACHOM	AREA	2 06 N 35 11 E 56630
KACHAR	STMT	2 11 N	35 07 E	56630	KACHORRIA	STM	0 23 S 36 33 E 56640
KACHARORA ESTATE	EST	1 07 S	36 46 E	56640	KACHORO SEE GASHORO	STM	0 37 S 37 25 E 56640
					KACHORORIA	STM	0 32 S 36 38 E 56640

KACHORORONI DAM	PND	3 41 S	39 38 E	56680	KADIMO BAY SEE KADIMU BAY	BAY	0 06 S	34 06 E	56620
KACH POINT SEE SANGO POINT	PT	0 17 S	34 47 E	56620	KADIMU SEE YIMBO LOCATION	ADMD	0 02 S	34 06 E	56620
KACHU	STM	1 02 S	36 49 E	56640	KADIMU SEE YIMBO	ADMF	0 03 S	34 05 E	56620
KACHUERJ SEE LOSOI	STM	0 19 S	37 02 E	56640	KADIMU	PPL	0 04 S	34 09 E	56620
KACHUKU SUB-LOCATION	ADMD	0 52 S	34 13 E	56620	KADIMU BAY	BAY	0 06 S	34 06 E	56620
KACHURO MONGIN	STM	4 29 N	35 42 E	56630	KADINGETOM	STM	4 50 N	35 05 E	56630
KACHURUGA	STM	0 24 S	36 34 E	56640	KADINGETOM	WTRH	4 52 N	35 10 E	56630
KACUPUGA SEE KACHUPUGA	STM	0 24 S	36 34 E	56640	KADINGO	STM	4 07 S	39 27 E	56680
KADAKATIANG	AREA	3 25 N	35 10 E	56630	KADINDO SEE KADINGO	STM	4 07 S	39 27 E	56680
KADAPHA	AREA	0 16 N	40 40 E	56670	KADODG SEE KANDOGO	STM	0 32 S	37 06 E	56640
KADAU KALUGWE	STM	3 09 S	40 02 E	56680	KADONGOLO	HLL	2 27 N	35 37 E	56630
KADEM	MKT	0 57 S	34 20 E	56620	KADONGO SUB-LOCATION	ADMD	0 05 S	34 36 E	56620
KADEM	SCH	1 00 S	34 15 E	56620	KADUU	AREA	2 15 N	35 04 E	56630
KADEM POINT	PT	0 55 S	34 08 E	56620	KADOUKAKAMAK SEE KADOUKOKIMAK	STM	2 48 N	34 49 E	56630
KADENGE	PPL	0 01 N	34 11 E	56620	KADOUKOKIMAK	STM	2 48 N	34 49 E	56630
KADENGI SEE KADENGE	PPL	0 01 N	34 11 E	56620	KADUNGOWI SUB-LOCATION	ADMD	3 19 S	39 43 E	56680
KADIRA SUB-LOCATION	ADMD	0 45 S	34 33 E	56620	KADUNGUNI SUB-LOCATION	ADMD	3 03 S	39 56 E	56680
KADEPO SUB-LOCATION	ADMD	0 01 S	34 47 E	56620	KADUNI	STM	0 19 S	37 02 E	56640
KADEPO SUB-LOCATION	ADMD	0 04 S	34 28 E	56620	KADUPO MORTO	HLL	0 52 N	37 35 E	56630
KADHAANA SEE KATHAANA	SCH	1 20 S	37 17 E	56660	KADZEWENI	PPL	3 39 S	39 29 E	56680
KADHAANA SEE KATHAANA	STM	1 24 S	37 20 E	56660	KADZEWENI	STM	3 44 S	39 28 E	56680
KADHAANA BRIDGE SEE					KADZINUNI	PPL	3 45 S	39 49 E	56680
KATHAANA BRIDGE	ODG	1 20 S	37 17 E	56660	KADZONGO SUB-LOCATION	ADMD	3 52 S	39 32 E	56680
KADHAMB SUB-LOCATION	ADMD	0 15 S	34 49 E	56620	KAEHIUNDUTHI SEE KACHIUNDUTHI	CTRF	0 16 S	37 39 E	56660
KADIANGA	AREA	0 18 S	34 47 E	56620	KAEKUDOKOL	STMT	4 10 N	35 42 E	56630
KADIANGA	AREA	0 21 S	34 55 E	56620	KAEKULAKET	STMT	4 36 N	35 20 E	56630
KADIANGA SUB-LOCATION	ADMD	0 23 S	35 00 E	56620	KAEKREKAEHA	PPL	3 04 S	40 06 E	56680
KADINA	SCH	1 05 S	34 29 E	56620	KAEHA	STM	0 22 S	37 31 E	56660
KADINA SUB-LOCATION	ADMD	1 05 S	34 29 E	56620	KAEKI AKAK	STMT	4 17 N	35 54 E	56630
KADILASH SEE DADILASH	AREA	0 26 N	39 34 E	56670	KAEKI TARAKIN	STM	0 03 N	38 55 E	56670
KADILINGIPU	HLL	2 15 N	36 04 E	56630	KAEKAKO	STM	2 34 N	35 51 E	56630
KADIM BAY SEE KADIMU BAY	BAY	0 06 S	34 06 E	56620	KAEVA	CTRF	1 27 S	37 18 E	56660
KADIMO SEE YIMBO LOCATION	ADMD	0 02 S	34 06 E	56620	KAEWA SUB-LOCATION	ADMD	1 27 S	37 18 E	56660

KAFARUNA	AREA	1 44 S	38 43 E	56660	KAGEPE	PPL	0 30 S	36 57 E	56640
KAFENI	AREA	3 42 S	39 50 E	56680	KAGETE	AREA	2 20 N	35 27 E	56630
KAFITHIGIRIK HILLS SFE					KAGIA FARM	FRM	1 10 S	36 39 E	56640
KAFITHIGIRIA HILLS	HLLS	2 37 N	35 55 E	56630	KAGICHA	PPL	0 36 S	36 54 E	56640
KAFKANDAL	HLL	1 29 N	36 04 E	56630	KAGILO	SCH	0 04 N	34 27 E	56620
KAFKIGUN	STM	0 34 S	34 06 E	56620					
<u>KAFUDUM</u> SUB-LOCATION	ADMD	3 53 S	39 29 E	56680	<u>KAGILO</u> SUB-LOCATION	ADMD	0 03 N	34 27 E	56620
<u>KAFULANI</u> SUB-LOCATION	ADMD	3 47 S	39 33 E	56680	KAGIMA	MFG	0 37 S	36 59 E	56640
KAGAA	PPL	0 45 S	36 58 E	56640	KAGIMA COFFEE NUPSERY	NSY	0 37 S	36 59 E	56640
KAGAA	PPL	1 02 S	36 42 E	56640	KAGIO	PPL	0 37 S	37 15 E	56640
KAGAA	SCH	1 03 S	36 43 E	56640	KAGIOINI	PPL	0 29 S	36 54 E	56640
KAGAARE	PPL	0 26 S	37 34 E	56660	<u>KAGIOINI</u> SUB-LOCATION	ADMD	0 32 S	37 12 E	56640
KAGAARE LOCATION SEE					KAGIRA	PPL	0 51 S	37 02 E	56640
KAGAARI LOCATION	ADMD	0 27 S	37 34 E	56660	<u>KAGIRA</u> SUB-LOCATION	ADMD	0 51 S	37 01 E	56640
KAGAARI SEE KAGAARE	PPL	0 26 S	37 34 E	56660	KAGIRI	SCH	0 56 S	36 56 E	56640
KAGAARI	AREA	0 27 S	37 35 E	56660	KAGIRO	STM	4 19 N	35 13 E	56630
<u>KAGARI</u> LOCATION	ADMD	0 27 S	37 34 E	56660					
<u>KAGARI</u> SUR-LOCATION	ADMD	0 27 S	37 24 E	56660	KAGIRR SEE ORENGALOUF	STM	3 00 N	36 07 E	56630
<u>KAGA</u> SUR-LOCATION	ADMD	1 02 S	36 43 E	56640	KAGISJA	AREA	1 33 N	35 35 E	56630
KAGAGA	MKT	0 50 S	34 24 E	56620	KAGUCHI	STM	0 24 S	37 09 E	56640
KAGALLA (KENYA)	AREA	3 57 N	37 40 E	56600	KAGUCHI TEA NUPSERY	NSY	0 23 S	37 08 E	56640
KAGAN	SMSF	0 36 S	34 32 E	56620	KFGOI	SCH	0 25 N	34 51 E	56610
KAGANDA	PPL	0 45 S	36 57 E	56640	<u>KAGOLA</u> SUB-LOCATION	ADMD	0 44 S	34 19 E	56620
<u>KAGANDA</u> SUR-LOCATION	ADMD	0 45 S	34 21 E	56620	KAGOLET	HLL	2 58 N	34 36 E	56630
<u>KAGANDA</u> SUB-LOCATION	ADMD	0 45 S	36 57 E	56640	KAGONDO	PPL	1 16 S	36 42 E	56650
KAGANJO	SCH	0 24 S	37 01 E	56640	KAGONDU SEE KAGUNDU	PPL	0 46 S	36 52 E	56640
KAGAPII	PPL	0 34 S	37 01 E	56640	KAGONGO	PPL	0 30 S	37 20 E	56640
KAGAPUMO SEE KAGURUMO	PPL	0 51 S	37 06 E	56640	KAGONGO	PPL	1 08 S	36 50 E	56640
KAGATI FLATS	PLN	0 23 S	37 04 E	56640	KAGONGO	SCH	0 34 S	36 56 E	56640
KAGAVET	STM	0 49 S	35 19 E	56630	<u>KAGONGO</u> SUB-LOCATION	ADMD	0 35 S	36 56 E	56640
KAGENI	AREA	3 58 N	35 18 E	56630	KAGONYE	PPL	0 31 S	36 55 E	56640
KAGENI	AREA	3 59 N	35 31 E	56630	KAGQUE	STM	1 05 S	38 12 E	56660
KAGENI SEE KOGENE	STM	3 58 N	35 19 E	56630	KAGURDU	CH	0 09 N	34 54 E	56610
					KAGUMAINI SEE KAGUMCINI	PPL	0 59 S	36 54 E	56640
					KAGUMAINI SEE KAGUMCINI	MKT	0 59 S	36 53 E	56640

KAGUPBA	HLL	0 31 S	37 05 E	56640					
KAGUPELE	HLL	2 50 S	38 15 E	56680					
KAGUPO	PPL	0 28 S	37 14 E	56640					
KAGUPD	PPL	0 32 S	36 59 E	56640					
KAGUPD	PPL	0 44 S	37 00 E	56640					
KAGUPD	MKT	0 28 S	36 58 E	56640					
KAGUPD	MSSM	0 45 S	37 04 E	56640					
KAGUPD	SCH	0 22 S	37 38 E	56660					
KAGUPD	SCH	0 28 S	37 00 E	56640					
KAGUPD	STM	0 29 S	37 03 E	56640					
KAGUPDINI	PPL	0 32 S	37 06 E	56640					
KAGUPDINI	PPL	0 37 S	36 59 E	56640					
KAGUPDINI	PPL	0 59 S	36 54 E	56640					
KAGUPDINI	MKT	0 59 S	36 53 E	56640					
KAGUPDINI SUB-LOCATION	ADMD	0 38 S	37 00 E	56640					
KAGUNDINI SUB-LOCATION	ADMD	0 54 S	37 05 E	56640					
KAGUNDI ROAD	ROAD	0 30 S	36 50 E	56640					
KAGUNDU SEE KAGUNDU	PPL	0 27 S	36 53 E	56640					
KAGUNDU	PPL	0 27 S	36 53 E	56640					
KAGUNDU	PPL	0 46 S	36 52 E	56640					
KAGUNDU	HLL	0 20 S	39 05 E	56660					
KAGUNDUINE SEE KAGUNDUINI	PPL	0 54 S	37 03 E	56640					
KAGUNDUINI SEE KAGUNDU	PPL	0 27 S	36 53 E	56640					
KAGUNDUINI SEE KAGUNDU	HLL	0 20 S	38 05 E	56660					
KAGUNDUINI	PPL	0 54 S	37 03 E	56640					
KAGUNDUINI SUB-LOCATION	ADMD	0 52 S	37 02 E	56640					
KAGUNTANG SUB-LOCATION	ADMD	1 16 N	35 55 E	56630					
KAGUPA SUB-LOCATION	ADMD	0 50 S	34 27 E	56620					
KAGUPD	PPL	0 51 S	37 04 E	56640					
KAGUTHI	PPL	0 53 S	36 58 E	56640					
KAGUTHI SUB-LOCATION	ADMD	0 53 S	36 58 E	56640					
KAGUTHI SUB-LOCATION	ADMD	0 28 S	37 10 E	56640					
KAGWALS SEE KAGWEHE	STM	3 08 N	35 33 E	56630					
					KAGWA SUP-LOCATION	ADMD	0 15 S	34 14 E	56620
					KAGWATHI	PPL	0 28 S	36 55 E	56640
					KAGWF	PPL	1 00 S	36 44 E	56640
					KAGWE	AREA	1 01 S	36 45 E	56640
					KAGWE	HSP	1 00 S	36 44 E	56640
					KAGWE LOCATION	ADMD	0 59 S	36 42 E	56640
					KAGWE SUP-LOCATION	ADMD	1 01 S	36 45 E	56640
					KAGWI SEE KAGWF SUB-LOCATION	ADMD	1 01 S	36 45 E	56640
					KAGWONGO	PPL	0 59 S	36 44 E	56640
					KAHAARO	PPL	0 32 S	37 03 E	56640
					KAHAARO SEE KAHARO	PPL	0 45 S	36 55 E	56640
					KAHAGUNI ESTATE	EST	1 07 S	36 55 E	56640
					KAHAINI	PPL	0 51 S	37 10 E	56640
					KAHAPA SEE KAHAARO	PPL	0 32 S	37 03 E	56640
					KAHARA	STM	0 42 S	34 35 E	56620
					KAHAPATI	PPL	0 51 S	37 08 E	56640
					KAHAPIPO	SCH	0 50 S	37 01 E	56640
					KAHAPO	PPL	0 36 S	37 04 E	56640
					KAHARO	PPL	0 45 S	36 54 E	56640
					KAHARO	PPL	0 48 S	37 03 E	56640
					KAHARO SUB-LOCATION	ADMD	0 48 S	37 03 E	56640
					KAHAWA	PPL	1 11 S	36 55 E	56650
					KAHAWA ROAD	ROAD	1 11 S	36 54 E	56650
					KAHAWAT	HLL	3 22 N	35 33 E	56630
					KAHWE SEE KAI	HLL	2 16 S	37 52 E	56660
					KAHER	STM	0 08 S	34 31 E	56620
					KAHAPATINI SEE KAHIRAINI	SCH	0 25 S	37 03 E	56640
					KAHETI	CTRF	0 32 S	37 03 E	56640
					KAHJ	SPNG	2 46 N	36 59 E	56660
					KAHIGA	PPL	0 26 S	37 02 E	56640
					KAHIGA	AREA	0 22 S	37 05 E	56640
					KAHIGAINI	PPL	0 24 S	36 52 E	56640
					KAHIPAINI	SCH	0 25 S	37 03 E	56640

KAHITHE	PPL	0 44 S	36 59 E	56640	KAIANHE SEE KAYANHE	STM	0 45 S	37 06 E	56640
KAHN ESTATE	EST	1 16 S	36 54 E	56650	KAIAMAMUK	HLL	1 30 N	36 13 E	56630
KAHOWI	STM	0 23 S	37 10 E	56640	KAIANI	CM	1 24 S	37 18 E	56660
KAHONE RANGE	HLLS	0 22 N	36 08 E	56630	KAIBAN	SCH	0 29 N	34 56 E	56630
KAHOTERA	STM	0 45 S	37 01 E	56640	KAIBEI	STM	1 07 N	34 51 E	56630
KAHUGUINA SEE KAHUNGUINI	AREA	1 03 S	36 55 E	56640	KAIIBEYAN	STM	1 08 N	34 54 E	56630
KAHUGUINI SEE KAHUNGUINI	PPL	1 02 S	36 54 E	56640	KAIIBIBICH	CTRF	1 12 N	35 17 E	56630
KAHUMI	STM	0 25 S	37 10 E	56640	KAIIBOI	PPL	0 25 N	35 03 E	56630
KAHUMIA	PPL	0 43 S	37 03 E	56640	KAIIBOI	MKT	0 25 N	35 01 E	56630
KAHUMO	PPL	1 13 S	36 41 E	56640	KAIIBONI SEE KALBONI	AREA	1 26 N	35 04 E	56630
KAHUMO	AREA	1 12 S	36 40 E	56640	KAIIBONI	STMI	1 29 N	35 03 E	56630
KAHUMO	SCH	1 12 S	36 40 E	56640	KAIIBOS SEE KAIPOS	HLL	1 12 N	35 08 E	56630
KAHUMO SUB-LOCATION	ADMD	1 12 S	36 40 E	56640	KAIIBOWARE SUB-LOCATION	ADMD	0 41 N	35 55 E	56630
KAHUMBO SEE KAHUMBU	CTRF	0 50 S	37 03 E	56640	KAIIBULUCHA	HLL	3 34 N	35 22 E	56630
KAHUMBU	CTRF	0 50 S	37 03 E	56640	KAILHAPKOI	AREA	1 41 N	35 28 E	56630
KAHUMBU	MKT	0 51 S	37 04 E	56640	KAIICHOM	AREA	3 27 N	34 31 E	56630
KAHUNGUINI	PPL	1 02 S	36 54 E	56640	KAIICHOM	STM	3 31 N	34 29 E	56630
KAHUNGUINI	AREA	1 03 S	36 55 E	56640	KAIECHECH	STMI	4 24 N	35 42 E	56630
KAHUNGUINI SUB-LOCATION	ADMD	1 03 S	36 55 E	56640	KAIEGILAI	STMI	2 19 N	35 49 E	56630
KAHUNIRA	SCH	1 03 S	36 46 E	56640	KAI EKONG SEE KAI-EKONGO	STMI	4 18 N	35 53 E	56630
KAHURI SEE OLANDO	STM	0 48 S	34 34 E	56620	KAI-EKONGO	STMI	4 18 N	35 53 E	56630
KAHURO	PPL	0 45 S	37 00 E	56640	KAI EKOROPUS	STMI	4 11 N	35 41 E	56630
KAHUPDINE	AREA	0 28 S	37 03 E	56640	KAI EKUNYANG	STMI	3 21 N	35 08 E	56630
KAHURO SUB-LOCATION	ADMD	0 46 S	36 59 E	56640	KAI EKUNYUK	STMI	2 17 N	35 25 E	56630
KAHUPU	STM	0 35 S	36 31 E	56630	KAIEMONG-KIPURAT	HLL	3 19 N	34 27 E	56630
KAHUPUINI	AREA	0 28 S	37 09 E	56640	KAIEMUTE	STMI	4 28 N	35 43 E	56630
KAHURU SETTLEMENT	LDU	0 36 S	36 32 E	56640	KAIENDU	AREA	1 51 S	38 17 E	56660
KAHUTI	PPL	0 42 S	36 58 E	56640	KAI EPIS (KENYA)	STMI	4 40 N	35 45 E	56600
KAHUTI	SCH	0 42 S	36 57 E	56640	KAI ERITH SEE KOGENE	STMI	3 58 N	35 19 E	56630
KAHUTI SUB-LOCATION	ADMD	0 42 S	36 57 E	56640	KAI GAT	MKT	0 31 N	35 06 E	56630
KAI	AREA	2 18 S	37 53 E	56660	KAI GAT	STM	0 30 N	35 08 E	56630
KAI	HLL	2 16 S	37 52 E	56660	KAI GNDU SEE KAIENDU	AREA	1 51 S	38 17 E	56660
KAIANHE SEE KAYANHE	STM	0 45 S	37 06 E	56640	KAI GONDE	SCH	0 29 S	37 02 E	56640

KIAHEHO SEE KIAHEHO HLL 0 48 S 36 54 E 56640
 KIAHEO SEE KIAHEHO HLL 0 48 S 36 54 E 56640
 KAIHUNGU STM 0 45 S 37 06 E 56640
 KAIKOBA HLL 3 34 N 34 26 E 56630
 KAIKOBA STMT 3 34 N 34 30 E 56630

 KAIKOR STMT 4 25 4 35 32 E 56630
 KAIKOR STMT 4 33 N 35 22 E 56630
 KAIKOR WTRM 4 32 N 35 25 E 56630
 KAJLA SUP-LOCATION ADMN 0 05 S 34 34 E 56620
 KAILAWE SEE KAYAHWE STM 0 45 S 37 06 E 56640

 KAJLE STM 1 24 N 34 55 E 56630
 KAJLEL HLL 0 18 N 35 42 E 56630
 KAJLEMBWA PPL 2 12 S 38 04 E 56660
 KAJLEMBWA AREA 2 12 S 38 04 E 56660
 KAJLEMBWA HLL 2 12 S 38 04 E 56660

 KAJLERE HLL 0 25 N 37 32 E 56660
 KAJLERE AREA 0 25 N 36 04 E 56630
 KAJLIMARUK SEE KAJMERUK HILLS HLLS 2 08 N 35 39 E 56630
 KAJLONGOL HLL 1 53 N 35 46 E 56630
 KAJLONGOLICKO HLL 2 06 N 36 22 E 56630

 KAJLONGOL NORTH HLL 1 59 N 35 47 E 56630
 KAJLONGONG WTRM 4 32 N 35 06 E 56630
 KAJHADAPA AREA 0 37 S 39 56 E 56670
 KAJHAMOSIN HLL 2 19 N 35 00 E 56630
 KAJHARUK SEE KAJMERUK HLL 2 08 N 35 39 E 56630

 KAJHAT ESCARPMENT SCRP 1 37 N 35 26 E 56630
 KAJMBA PPL 1 12 S 36 41 E 56640
 KAJMBAGA STM 0 26 S 36 23 E 56630
 KAJMERUK HLL 2 08 N 35 39 E 56630
 KAJMERUK HILLS HLLS 2 08 N 35 39 E 56630

 KAJMO STM 2 58 N 34 37 E 56630
 KAJMOKOL AREA 2 20 N 35 08 E 56630
 KAJMOMOSIN AREA 2 21 N 34 59 E 56630

KAJMORU HLL 3 54 N 34 09 E 56630
 KAJMOSI AREA 0 12 N 34 57 E 56630
 KAJMOSI CTRF 0 08 N 34 51 E 56610
 KAJMOSI CTRF 0 11 N 34 56 E 56630
 KAJMOSI HSSW 0 08 N 34 56 E 56630

 KAJMOSI SUB-LOCATION ADMN 0 11 N 34 57 E 56630
 KAJMOSI TEA ESTATES ESF 0 09 N 34 56 E 56630
 KAJMU SEE RAIMU SUB-LOCATION ADMN 0 30 S 37 21 E 56640
 KAJMU PPL 1 10 S 38 00 E 56660
 KAJMU DAM PND 1 29 S 37 59 E 56660

 KAJMUGUL SUB-LOCATION ADMN 0 40 N 35 47 E 56630
 KAJMURUNUA SEE KAJMURUNYA STM 1 20 S 35 28 E 56630
 KAJMURUNYA STM 1 20 S 35 28 E 56630
 KAJNAMU COFFEE FACTORY MFG 0 26 S 37 24 E 56640
 KAJNAMUI SEE KAJNAMU COFFEE FACTORY MFG 0 26 S 37 24 E 56640

 KAJNDU AREA 1 51 S 38 16 E 56660
 KAJNGOS, MARTI PLAT 0 59 N 37 39 E 56630
 KAJNOPUTH SEE KANGURAPUTH AREA 3 05 N 35 55 E 56630
 KAJNOS AREA 1 44 N 35 18 E 56630
 KAJNOTH SEE KAJNOS AREA 1 44 N 35 18 E 56630

 KAJNYANGAKOK STMT 3 20 N 35 07 E 56630
 KAJNYANGALOK STMT 4 31 N 35 45 E 56630
 KAJNYENG AREA 2 12 N 34 59 E 56630
 KAJNYOG RDGE 2 11 S 36 20 E 56630
 KAJNYUNYOK AREA 2 33 N 35 21 E 56630

 KAJONA SEE KOJONA STM 2 13 S 37 53 E 56660
 KAJOTHIN STMT 4 29 N 35 24 E 56630
 KAJPAKAPON AREA 1 39 N 35 22 E 56630
 KAJPET AREA 2 07 N 36 23 E 56630
 KAJPET CONE HLL 2 14 N 36 02 E 56630

 KAJPOKOKAI AREA 2 19 N 35 12 E 56630
 KAJPOS HLL 1 12 N 35 08 E 56630

KAIRAA	SCH	0 09 S	37 41 E	56660			
KAIRI	PPL	1 05 S	36 50 E	56640			
KAIRI	MRT	0 57 S	36 56 E	56640			
KAIRI	SCH	0 58 S	36 56 E	56640			
KAIRIA SEE KIATRIA	STM	1 06 S	36 49 E	56640			
<u>KAIRIA</u> SUB-LOCATION	ADMD	0 28 S	37 08 E	56640			
<u>KAIRICHI</u> SUB-LOCATION	ADMD	0 44 S	36 57 E	56640			
KAIRI NA IGAMBA	PPL	0 55 S	36 53 E	56640			
KAIRI MVIHOTI	FRM	0 26 S	36 20 E	56630			
<u>KAIRI</u> SUB-LOCATION	ADMD	0 57 S	36 56 E	56640			
KAIRO	PPL	0 36 S	36 52 E	56640			
KAIRORI SEE KAIRURI	PPL	0 26 S	37 28 E	56660			
<u>KAIRO</u> SUB-LOCATION	ADMD	0 37 S	36 53 E	56640			
KAIRUNI	CH	0 11 N	37 52 E	56660			
KAIRURI	PPL	0 26 S	37 28 E	56660			
KAIRUTHI	PPL	0 32 S	36 53 E	56640			
KAIRUTHI FORD	FORD	0 32 S	37 07 E	56640			
KAIRUTHI FORD SEE KAIRUTHI FORD	FORD	0 32 S	37 07 E	56640			
KAISAMOI	AREA	0 05 N	36 06 E	56630			
KAISAMOI	HLL	0 05 N	36 06 E	56630			
KAISUA	WTRM	3 21 N	36 17 E	56660			
KAISIGAT	HLL	1 14 N	35 46 E	56630			
KAISINGOR	HLL	0 29 N	35 51 E	56630			
KAISUGU ESTATE	EST	0 18 S	35 27 E	56630			
KAISUGU TEA ESTATE SEE							
KAISUGU ESTATE	EST	0 18 S	35 22 E	56630			
KAISUGUT ESTATE SEE KAISUGU ESTATE	EST	0 18 S	35 22 E	56630			
KAISUNGOR SEE KAISUNGURR FOREST	FRST	1 03 N	35 26 E	56630			
KAISUNGURR	PK	1 04 N	35 25 E	56630			
KAISUNGURR FOREST	FRST	1 03 N	35 26 E	56630			
KAISUNGURR FOREST RESERVE SEE							
KAISUNGURR FOREST	FRST	1 03 N	35 26 E	56630			
KAISUT	HLL	1 50 N	37 55 E	56660			
KAISUT DESERT	DSRT	1 53 N	37 47 E	56660			
KAITAKAKVEL SEE KAITAKALCHWEL	STMI	2 17 N	35 40 E	56630			
KAITAKALCHWEL	STMI	2 17 N	35 40 E	56630			
KAITAPAI	AREA	2 47 S	37 35 E	56630			
KAITAPINI	HLL	1 25 S	35 28 E	56630			
KAITET	EST	0 07 N	35 07 E	56630			
KAITET	STM	0 46 S	35 08 E	56600			
KAITET RANCH	RNCH	0 46 S	35 06 E	56630			
KAITHA	CH	1 22 S	37 34 E	56660			
KAITHA	SCH	1 22 S	37 35 E	56660			
KAITHA	STM	1 20 S	37 36 E	56660			
KAITHAMALI	HLL	2 17 N	36 05 E	56630			
KAITHANGA	STM	1 22 S	37 31 E	56660			
KAITHANGO	HLL	0 27 S	38 39 E	56660			
<u>KAITHA</u> SUB-LOCATION	ADMD	1 22 S	37 35 E	56660			
KAITHERI	PPL	0 31 S	37 17 E	56640			
KAITHERI	SCH	0 30 S	37 16 E	56640			
KAITI	SCH	0 13 N	36 27 E	56630			
KAITHIMERIGA	AREA	1 40 N	35 52 E	56630			
KAITHINGANYANG	AREA	1 43 N	36 04 E	56630			
KAITHUNGU SEE KATHUNGU	PND	0 42 S	38 25 E	56660			
KAITHUNGURUMU SEE KIATHUNGURUMU	HLL	0 02 N	37 38 E	56660			
KAITI	STM	1 45 S	37 42 E	56660			
KAITI BOREHOLE	HLL	1 46 S	37 36 E	56660			
KAITIO	STMI	4 06 N	35 55 E	56630			
KAITUI SEE KAITUIY	PPL	0 17 S	35 10 E	56630			
KAITUIY	PPL	0 17 S	35 10 E	56630			
KAITUKO	HLL	3 47 N	35 37 E	56630			
KAITWOSIN	HLL	2 09 N	36 06 E	56630			
KAITWOSIN	HLL	2 17 N	36 10 E	56630			
KAIWIRIA	HLL	0 19 S	38 10 E	56660			
KAIYABA	PPL	0 28 S	37 05 E	56640			
KAIYANGARUK	AREA	3 24 N	35 02 E	56630			

KAJA	STM	0 01 S	37 48 E	56660	KAKALIA	PPL	1 36 S	37 22 E	56660
KAJAI	STM	0 37 N	34 17 E	56610	KAKALILT	AREA	2 02 S	37 36 E	56660
KAJAJA SEE KACHACHA	AREA	3 42 N	40 58 E	56670	KAKALOTA	HLL	0 41 N	38 08 E	56660
KAJALATTI HILLS	HLLS	2 42 N	35 40 E	56630	KAKAME	STM	1 19 S	38 31 E	56660
KAJATA SEE KAYATA	AREA	1 07 S	37 18 E	56660	KAKAMEGA	PPL	0 17 N	34 45 E	56616
KAJIADO	PPL	1 51 S	36 47 E	56630	KAKAMEGA	HFG	0 16 N	34 55 E	56610
KAJIADO SEE ADO, OLANJU	STM	2 27 S	37 17 E	56630	KAKAMEGA DISTRICT	ADMD	0 15 N	34 45 E	56610
KAJIADO DISTRICT	ADMD	2 00 S	36 45 E	56630	KAKAMEGA FOREST	FRST	0 16 N	34 53 E	56610
KAJIAL	SCH	0 22 S	34 44 E	56620	KAKAMEGA FOREST RESERVE SEE				
KAJIAMPAU	SCH	0 18 S	37 51 E	56660	KAKAMEGA FOREST	FRST	0 16 N	34 53 E	56610
KAJICHONI	AREA	4 02 S	39 13 E	56680	KAKAMERI	AREA	0 45 N	34 23 E	56610
KAJIEI SUB-LOCATION	ADMD	0 23 S	34 44 E	56620	KAKAMERI	SCH	0 45 N	34 22 E	56610
KAJIKEPU	STM	0 25 S	37 09 E	56640	KAKAMP SEE KAKIMP LOCATION	ADMD	0 12 N	35 46 E	56630
KAJIMBO	AREA	0 22 S	34 57 E	56620	KAKANGANI	PPL	2 25 S	37 59 E	56660
KAJIMBO SUB-LOCATION	ADMD	0 24 S	34 55 E	56620	KAKANGANI	AREA	2 01 S	37 34 E	56660
KAJINGA	PPL	1 12 S	36 41 E	56640	KAKANGANI	STM	2 01 S	37 35 E	56660
KAJIPE	PPL	3 31 S	38 36 E	56680	KAKANGULI	STM	2 22 S	37 57 E	56660
KAJIPE	AREA	3 31 S	38 37 E	56680	KAKARUANZA	WTRM	0 14 S	38 10 E	56660
KAJIPEWA SEE BUNYALA LOCATION	ADMD	0 04 N	34 02 E	56610	KAKATINA ESTATE	EST	0 53 S	37 09 E	56640
KAJOIC	SCH	0 24 S	37 09 E	56640	KAKDHIM SEE KAKDHIMU	SCH	0 25 S	34 30 E	56620
KAJUKUJUK	STM	4 21 N	35 37 E	56630	KAKDHIMU	SCH	0 25 S	34 30 E	56620
KAJULU	SCH	0 07 S	34 33 E	56620	KAKDHIMU SUB-LOCATION	ADMD	0 25 S	34 30 E	56620
KAJULU SUB-LOCATION	ADMD	0 57 S	34 25 E	56620	KAKEANI	HKT	1 09 S	37 56 E	56660
KAJWANG KONTANG SUB-LOCATION	ADMD	0 40 S	34 27 E	56620	KAKEANI SUB-LOCATION	ADMD	1 10 S	37 56 E	56660
KAJWANG SUB-LOCATION	ADMD	0 39 S	34 24 E	56620	KAKEDMOSING	STM	3 30 N	34 34 E	56630
KAKAF	PND	0 56 S	36 07 E	56660	KAKELAI	STM	4 36 N	35 42 E	56630
KAKAL SEE KOKAL	MT	3 01 N	34 39 E	56620	KAKELAI	HLL	4 32 N	35 35 E	56630
KAKALAI SEE KAKELAI	STM	4 36 N	35 42 E	56630	KAKELLEWA	FRST	0 23 N	34 42 E	56610
KAKALEKION SEE SOFEL	AREA	2 58 N	35 31 E	56630	KAKELLO PINGA	SCH	0 28 S	34 49 E	56620
KAKALEL	STM	2 35 N	36 05 E	56630	KAKELLO SUB-LOCATION	ADMD	0 28 S	34 49 E	56620
KAKALELWA SEE BUNYALA LOCATION	ADMD	0 04 N	34 02 E	56610	KAKEM	WTRM	2 59 N	35 22 E	56630
KAKALELWA FOREST SEE KAKLELWA	FRST	0 23 N	34 42 E	56610	KAKENYF	HLL	2 55 N	35 33 E	56630
KAKALET	AREA	2 37 N	35 29 E	56630	KAKEPOP PASS	PASS	2 13 N	35 40 E	56630

KAKAP PASS	PASS	2 33 N	35 10 E	56630	KAKONEHI	PPL	3 10 S	39 52 E	56620
KAKERIMAN (KENYA);					KAKONEHI SUB-LOCATION	ADMP	3 10 S	39 51 E	56620
KAKERIKAN (UGANDA)	STM	2 42 N	34 47 E	56600	KAKONTONGO (SEE KOKWONTONGO)	HLL	1 42 N	35 11 E	56630
KAKES	HLL	2 21 N	34 58 E	56630	KAKOOU	HLL	2 59 N	34 36 E	56630
KAKETA SUB-SURFACE DAM	DAMU	1 38 S	37 44 E	56660	KAKORE	HLL	2 43 N	34 54 E	56630
KAKHAPIT	HLL	2 02 N	35 58 E	56630					
					KAKOPE (KENYA, UGANDA)	STM	2 30 N	34 53 E	56600
KAKI (SEE OLEELELEU)	HLL	2 36 S	37 42 E	56630	KAKOPE	WTRH	2 36 N	34 52 E	56630
KAKIMPA	SCH	0 27 S	34 03 E	56620	KAKOPE PASS	PASS	1 46 N	35 43 E	56630
KAKILI	AREA	2 02 S	37 36 E	56660	KAKOPIROK	HLL	3 14 N	35 11 E	56630
KAKILI	RKSL	2 02 S	37 36 E	56660	KAKORINYA	CRTP	2 19 N	36 35 E	56630
KAKILIKU	PNG	1 21 S	38 19 E	56660					
					KAKORKA	HLL	1 12 N	36 22 E	56630
KAKIMANYI	SCH	0 33 N	34 44 E	56670	KAKOPKA (SEE KAKORKA)	HLL	1 12 N	36 22 E	56630
KAKIMOR LOCATION	ADMD	0 12 N	35 46 E	56630	KAKOSINI DAM	PND	1 48 S	38 26 E	56660
KAKINDU	AREA	2 04 S	38 20 E	56660	KAKO SUB-LOCATION	ADMD	1 44 S	37 39 E	56660
KAKINDU	AREA	4 10 S	39 17 E	56680	KAKOTH (SEE MIJUANGA)	SCH	0 21 S	34 32 E	56670
KAKINDU	HLL	1 53 S	37 24 E	56660					
					KAKRAO	HKT	1 01 S	34 29 E	56620
KAKINDU	SCH	2 06 S	34 20 E	56660	KAKRAO	SCH	1 02 S	34 29 E	56620
KAKINDU	STM	2 07 S	38 20 E	56660	KAKRAO SUB-LOCATION	ADMD	0 59 S	34 25 E	56620
KAKINDU MOUNTAIN	HLL	2 04 S	38 20 E	56660	KAKREMA SUB-LOCATION	ADMD	1 02 S	34 34 E	56620
KAKIONE SUB-LOCATION	ADMD	1 02 S	34 33 E	56620	KAKRIGU	SCH	0 25 S	34 11 E	56620
KAKIPTOI (SEE KAKITUI)	HLL	0 31 N	35 03 E	56630					
					KAKSINGIPI BAY	BAY	0 32 S	34 08 E	56620
KAKITA SAMBU (SEE SAMBU, OLDIOINYO)	HLL	2 36 S	37 44 E	56630	KAKSINGIPI LOCATION (SEE				
KAKO	AREA	1 44 S	37 40 E	56660	KAKSINGIPIS LOCATION	ADMD	0 35 S	34 10 E	56620
KAKO	SCH	1 42 S	37 38 E	56660	KAKSINGIPIS LOCAT.ON	ADMD	0 35 S	34 10 E	56620
KAKAPO (KENYA)	STMI	1 32 N	39 06 E	56600	KAKU (SEE KUKUD)	MT	2 22 S	36 30 E	56630
KAKODODOGA	AREA	2 42 N	35 05 E	56630	KAKUJUKWOL (SEE KAKUJUKWOL)	WTRH	2 50 N	35 53 E	56630
KAKOLA SUB-LOCATION	ADMD	0 15 S	34 53 E	56620	KAKUJUKWOL	WTRH	2 50 N	35 53 E	56630
KAKOLET	STM	0 30 N	34 17 E	56610	KAKUKYUNI	CRTP	1 22 S	37 21 E	56660
KAKOLI RIDGE	RDGE	1 40 S	37 43 E	56660	KAKUYUNI DAM	PND	1 21 S	37 20 E	56660
KAKOMA (SEE KAKUMA DIKA)	HLL	2 19 N	37 47 E	56660	KAKUYUNI DAM	PND	1 22 S	37 20 E	56660
KAKOMANI	PPL	3 51 S	39 38 E	56680	KAKULUN	STM	0 42 N	34 19 E	56610
KAKO MARKET	HKT	1 42 S	37 9 E	56660	KAKUMA	PPL	3 43 N	34 52 E	56630
KAKON	HLL	0 48 N	36 17 E	56630	KAKUMA DIKA	HLL	2 19 N	37 47 E	56660

KAKUMENE	HLL	1 58 S	38 26 E	56660			
KAKUMIO	STM	2 22 N	35 30 E	56630	KAKUTUNI SUB-LOCATION	ADMD	3 13 S 39 59 E 56660
KAKUMUTI	AREA	1 16 S	37 58 E	56660	KAKUTU SUB-LOCATION	ADMD	0 37 S 38 00 E 56660
KAKUMUTI	CTRF	1 15 S	37 59 E	56660	KAKUZI	MFG	0 58 S 37 16 E 56640
KAKUNGA	SCH	0 23 N	34 51 E	56630	KAKUZI EAST ROAD	ROAD	1 02 S 37 18 E 56660
					KAKUZI FI. PELANUS	CTRF	1 00 S 37 16 E 56640
KAKUNGU	AREA	0 04 S	38 44 E	56660	KAKUZI FIRELANDS	EST	1 06 N 34 58 E 56730
KAKUNGU	STM	0 15 N	38 05 E	56660	KAKUZI HILLS	HLLS	1 01 S 37 19 E 56640
KAKUNIKE	PPL	0 46 S	38 21 E	56660	KAKUZI ROAD	ROAD	1 01 S 37 08 E 56640
KAKUNIKE	AREA	0 14 S	38 14 E	56660	KAKWA LELASH	HLL	0 34 N 37 13 E 56660
KAKUNJO	PPL	1 55 S	38 10 E	56660	KAKWE (KENYA, UGANDA)	STM	2 36 N 34 54 E 56600
KAKUNJO	AREA	1 54 S	38 10 E	56660	KAKWE	WTRH	2 34 N 34 52 E 56630
KAKURATO	AREA	3 32 N	34 51 E	56630	KAKWEDNI	STM	1 37 S 37 25 E 56660
KAKUPE	HLL	4 03 N	34 08 E	56630	KAKYA	PPL	1 36 S 39 02 E 56680
KAKURJO	HLL	3 14 N	34 28 E	56660	KALAAANI	HLL	1 52 S 37 22 E 56660
KAKURJO SEE AKHURYA	STM	2 15 N	36 09 E	56630	KALAPA	AREA	0 39 S 35 47 E 56630
KAKURJO	STM	3 14 N	34 29 E	56630	KALAPATA	STM	2 33 N 36 15 E 56630
KAKURU SEE KURU	STM	0 05 S	37 57 E	56660	KALAPATA	STM	0 44 N 36 15 E 56630
KAKUSWI	AREA	1 33 S	37 31 E	56660	KALAPATA	STM	2 52 N 35 13 E 56630
KAKUSWI SEE KAKUZI	MFG	0 58 S	37 16 E	56640	KALAFATA	HLL	2 33 N 36 15 E 56630
KAKUSWI	SCH	1 33 S	37 31 E	56660	KALA BURKUKU	AREA	3 02 N 39 15 E 56660
KAKUSWI SUB-LOCATION	ADMD	1 33 S	37 32 E	56660	KALACHA DIDA	WTRH	3 07 N 37 23 E 56660
KAKUTHA	AREA	1 56 S	37 27 E	56660	KALACHA GODA	HLLS	3 07 N 37 25 E 56660
KAKUTHA	STM	1 05 S	37 46 E	56660	KALACHA WELLS SEE KALACHA GODA	HLLS	3 07 N 37 25 E 56660
KAKUTHA SUB-LOCATION	ADMD	1 56 S	37 28 E	56660	KALACHIP	STM	2 22 N 35 57 E 56630
KAKUTHA SEE KAKUTHA	STM	1 05 S	37 46 E	56660	KALAGAURI SEE KALORUKONGOLE	STM	3 29 N 35 55 E 56630
KAKUYU	AREA	0 37 S	38 00 E	56660	KALAGUNA	HLL	1 05 N 36 19 E 56630
KAKUYU	PND	1 32 S	37 29 E	56660	KALAIN	STM	2 03 N 35 26 E 56630
KAKUTUNI	PPL	3 13 S	40 00 E	56680	KALAITT	CTRF	0 44 N 34 19 E 56610
KAKUTUNI	HLL	3 13 S	39 59 E	56680	KALAKOL	STM	3 33 N 35 54 E 56630
KAKUTUNI	STM	1 24 S	37 22 E	56660	KALALA	STM	1 10 S 37 23 E 56660
KAKUTUNI	STM	2 24 S	37 58 E	56660	KALALALI	STM	2 08 S 38 07 E 56660
KAKUTUNI DAM	PND	1 21 S	37 20 E	56660	KALALANI	AREA	1 47 S 38 48 E 56660
KAKUTUNI DAM	PND	1 23 S	37 42 E	56660	KALALANI	HLL	1 46 S 38 46 E 56660

KALALANI	STMI	0 55 S	38 50 E	56660	KALANGA	HLL	3 15 S	36 25 E	56660
<u>KALALANI</u> SUB-LOCATION	ADMD	3 52 S	79 27 E	56660	KALANGACHINI	CTRF	0 06 S	76 09 E	56660
KALALIO SEE KALALIYO	AREA	3 57 N	41 37 E	56670	KALANGACHINI	HLL	0 07 S	76 08 E	56660
KALALIO, MALWA SEE KALALIYO, MALWA FORD	FORD	3 56 N	41 40 E	56660	KALANGA COPPER	HDJC	0 47 S	36 19 E	56660
KALALIYO	AREA	3 57 N	41 37 E	56670	KALANGI	STM	0 21 S	37 59 E	56660
KALALIYO, MALWA (KENYA)	FORD	3 56 N	41 40 E	56660	KALANGI	STM	0 24 S	38 06 E	56660
KALALOKOIL SEE KALANGOL	STMI	3 33 N	75 54 E	56630	KALANGI SEE KALANGI	STM	0 24 S	38 06 E	56660
KALALU FARM	FRM	0 04 N	77 10 E	56630	KALANGI	STM	1 23 S	37 23 E	56660
KALALUWE	PPL	2 59 S	75 44 E	56660	KALANTAN PLAIN	PLN	3 11 N	39 02 E	56660
KALAM	AREA	2 01 N	75 11 E	56630	KALAPATA	AREA	2 23 N	35 01 E	56630
KALAMA	HLL	0 43 N	37 33 E	56630	KALAPATA	HLL	2 21 N	35 01 E	56630
KALAMA	MT	1 37 S	37 21 E	56660	KALAPATA SEE KALABATA	STMI	2 52 N	35 13 E	56630
KALAMA	HLLS	2 32 N	37 24 E	56660	KALAPATAKI	AREA	3 42 N	35 17 E	56630
KALAMA	SCH	1 36 S	37 20 E	56660	KALAPI SEE KALALANI	STMI	0 55 S	38 50 E	56660
KALAMA	SPNC	2 34 N	37 21 E	56660	KALAPOT	AREA	1 29 N	35 20 E	56630
KALAPA, MELWA YA SEE GAARD	HLL	2 46 S	39 47 E	56660	KALASA	PPL	1 51 S	37 40 E	56660
KALAMADANG	HLL	1 29 N	36 40 E	56630	KALASA DAM	PND	1 32 S	37 40 E	56660
KALAPA HILL SEE KALAMA	MT	1 37 S	37 21 E	56660	KALATUM	STMI	3 16 N	35 52 E	56630
KALAMAKUN SEE KANAMUKUIN	STMI	4 21 N	75 53 E	56630	KALAWA	PPL	1 22 S	38 01 E	56660
<u>KALAMA</u> LOCATION	ADMD	1 26 S	37 20 E	56660	KALAWA	PPL	1 39 S	37 42 E	56660
KALAMAMDO	HLL	0 30 N	37 34 E	56660	KALAWA	AREA	1 40 S	37 41 E	56660
KALAMANDOROP	HLL	0 29 N	37 34 E	56660	KALAWA	HLL	2 11 S	37 54 E	56660
KALAMBA	PPL	1 52 S	37 31 E	56660	KALAWA	STM	1 46 S	37 48 E	56660
KALAMBA	AREA	1 32 S	37 35 E	56660	KALAWA MARKET SEE KALAWA	PPL	1 39 S	37 42 E	56660
KALAMBA	AREA	1 54 S	37 31 E	56660	KALAWANI	AREA	1 34 S	37 26 E	56660
KALAMBA	HLL	1 06 S	38 44 E	56660	KALAWANI	MAT	1 36 S	37 26 E	56660
<u>KALANGA</u> SUB-LOCATION	ADMD	1 32 S	37 35 E	56660	<u>KALAWANI</u> SUB-LOCATION	ADMD	1 34 S	37 23 E	56660
<u>KALAMBA</u> SUB-LOCATION	ADMD	1 54 S	37 32 E	56660	<u>KALAWA</u> SUB-LOCATION	ADMD	1 40 S	37 43 E	56660
KALAMPANG	AREA	1 32 N	76 41 E	56630	KALBOBE SEE KAROBI	STMI	0 08 S	79 17 E	56660
KALANDINI	PPL	0 16 S	34 22 E	56620	KALBONI	AREA	1 26 N	35 04 E	56630
KALANDINI	STM	1 06 S	77 49 E	56660	KALDFT	EST	0 35 S	35 02 E	56620
KALANGA	AREA	2 59 S	38 11 E	56660	KALE	HLL	3 37 S	78 42 E	56660
KALANGA	HLL	0 46 S	36 19 E	56660	KALE	HLL	3 38 S	38 41 E	56660

KALIPA	SCH	2 03 S	37 33 E	56660					
KALIPA	STM	2 03 S	37 33 E	56660					
KALIPA KATHU SEE KATHAI	HLL	1 25 S	38 25 E	56660					
KALIMAKOJI	HLL	2 29 S	38 06 E	56660					
KALIMANGILU	HLL	0 20 S	38 47 E	56680					
KALIMANI	HLL	1 36 S	37 33 E	56660					
KALIMANI FOREST	FRST	1 37 S	37 33 E	56660					
KALIMAPUS	AREA	3 30 N	34 53 E	56630					
KALIMAPUS HILLS	HLLS	3 38 N	35 48 E	56630					
KALIMAROK	STMJ	1 35 N	35 05 E	56630					
KALIMARUK	WTRH	2 06 N	35 31 E	56630					
KALIMBI SUB-SURFACE DAM	DAMU	1 32 S	37 29 E	56660					
KALIMBUJ	PPL	1 06 S	37 58 E	56660					
KALIMBUJ SUB-LOCATION	ADND	1 06 S	37 58 E	56660					
KALIMHAUN	STM	1 53 N	35 25 E	56630					
KALIMONI	PPL	1 06 S	37 01 E	56640					
KALIMONI	MSSN	1 07 S	37 01 E	56640					
KALIMONI ESTATE	EST	1 06 S	37 04 E	56640					
KALIMUMBU	AREA	2 00 S	36 34 E	56660					
KALIN SEE KAALING	AREA	4 21 N	35 31 E	56630					
KALINDILO	AREA	1 18 S	37 55 E	56660					
KALINDILO DAM	DAM	1 16 S	37 55 E	56660					
KALING	AREA	2 23 N	36 10 E	56630					
KALING SEE KAALING	STMJ	4 21 N	35 31 E	56630					
KALINGA (KENYA, UGANDA)	HLL	2 55 N	34 38 E	56680					
KALINI	STM	0 40 S	36 34 E	56640					
KALINZO	HLL	2 42 S	36 29 E	56660					
KALIDU PASS	PASS	3 32 N	34 57 E	56630					
KALIPOT	AREA	1 52 N	35 22 E	56630					
KALISASI	PND	0 58 S	38 04 E	56660					
KALITHAI DAM	PND	1 25 S	38 24 E	56660					
KALITINI	PPL	0 59 S	38 15 E	56660					
KALITINI SEE KALITINI	AREA	1 00 S	38 16 E	56660					
					KALITINI DAM	PND	1 01 S	38 12 E	56660
					KALIVINI	SCH	1 27 S	37 51 E	56660
					KALIVU	PPL	2 01 S	38 06 E	56660
					KALIVU	AREA	2 00 S	38 07 E	56660
					KALIVU	SCH	1 59 S	38 05 E	56660
					KALIVU	SCH	2 01 S	38 06 E	56660
					KALIVU SUB-LOCATION	ADND	1 37 S	37 58 E	56660
					KALIVA	AREA	0 32 N	34 14 E	56610
					KALIVA	HLL	0 35 S	38 06 E	56660
					KALIVA	STM	0 33 N	34 15 E	56610
					KALIVA	SWMP	0 36 N	34 12 E	56610
					KALKACHA	CPTK	4 04 N	37 21 E	56660
					KALKACH LOPO GUVU	AREA	2 39 N	40 55 E	56670
					KALKACH LONDAYE	AREA	2 52 N	39 07 E	56670
					KAL KALCHA	HLLS	3 13 N	39 14 E	56660
					KALKALCHA, GEPEL SEE KALKACHA	CPTK	4 04 N	37 21 E	56660
					KALKALCHA BOKATELOJI PLAINS SEE				
					KALKALCHA BUKATEA OLLIE PLAINS	PLN	0 59 N	39 07 E	56660
					KALKALCHA BOKATELOLLIE PLAINS	PLN	0 59 N	39 07 E	56660
					KALO, KUPI	HLL	0 44 N	38 32 E	56660
					KALO, KUPI	HLL	0 49 N	38 21 E	56660
					KALO, KUPI	HLL	2 13 N	38 02 E	56660
					KALOACHOM	AREA	1 20 N	34 54 E	56630
					KALUBONGIA	HLL	3 49 N	34 14 E	56630
					KALOEDTO	STM	2 10 S	38 33 E	56660
					KALOCHORO	STMJ	4 02 N	35 53 E	56630
					KALOCHUPAMUNGE	AREA	3 59 N	34 07 E	56630
					KALODEWE	AREA	2 09 N	34 58 E	56630
					KALODERE	WTRH	3 16 N	35 20 E	56630
					KALODIJO	AREA	2 06 N	36 10 E	56630
					KALODUPH (KENYA, UGANDA)	STMJ	4 00 N	34 11 E	56660
					KALOKA	MKT	0 09 S	34 34 E	56620
					KALOPEHER	HLL	3 28 N	34 27 E	56630

KALOKERITH (KENYA, UGANDA)	STM	3 29 N	34 29 E	56600			
KALOKHOLE	STM	2 01 N	35 43 E	56630	KALORUKONGOLE	STM	3 29 N 35 55 E 56630
KALOKODO	HLL	2 41 N	34 49 E	56630	KALOSIA	STNO	1 39 N 35 46 E 56630
KALOKODO (KENYA, UGANDA)	STM	2 41 N	34 52 E	56600	KALOSIA	STM	1 40 N 35 48 E 56630
KALOKOEL	STM	2 49 N	36 05 E	56630	KALOSSIA SEE KALOSIA	STNO	1 39 N 35 46 E 56630
					KALOSSIA SEE KALOSIA	STM	1 40 N 35 48 E 56630
KALOKOPIRR	STM	4 00 N	34 14 E	56630	KALOTA SEE KIBOKONI	PPL	2 31 S 40 22 E 56680
KALOKUANYANG SEE KOCHOMIN, EMUPUA	HLL	2 25 N	36 11 E	56630	KALOTIAK	HLL	3 54 N 34 13 E 56630
KALOLENI	PPLX	1 18 S	36 51 E	56650	KALOTIKAPEL	HLL	4 20 N 35 35 E 56630
KALOLENI	PPL	3 49 S	39 38 E	56680	KALOTIMAN	STM	2 35 N 36 16 E 56630
KALOLENI LOCATION	ADMD	3 45 S	39 35 E	56680	KALOTUMOKOI	STM	3 43 N 35 50 E 56630
KALOLENI SUB-LOCATION	ADMD	3 48 S	39 38 E	56680	KALOVOTO	STM	2 10 S 38 32 E 56660
KALOLENYANG	AREA	2 18 N	36 30 E	56630	KALOVYA SEE KALOVYO	STM	2 06 S 37 36 E 56660
KALOLENYANG	HLL	2 19 N	36 31 E	56630	KALOVYO	STM	2 06 S 37 36 E 56660
KALOLENTI	HLL	1 56 S	36 57 E	56630	KALOWAPEY	HLL	3 03 N 34 39 E 56630
KALOLO DAM	PND	1 11 S	37 58 E	56660	KALOWATH	POOL	4 41 N 35 18 E 56630
KALOLOKHEL	HLL	2 57 N	35 00 E	56630	KALOYAPAMUGIE	STM	4 17 N 34 28 E 56630
KALOLWE	HLL	1 57 S	37 47 E	56660	KALU	HLL	3 21 N 39 05 E 56660
KALOMONDIN	AREA	2 43 N	36 26 E	56630	KALUKUNI DAM	PND	1 13 S 37 30 E 56660
KALOMWE	AREA	2 14 N	35 22 E	56630	KALULINI	PPL	2 21 S 37 59 E 56660
KALONGO	AREA	1 48 S	37 25 E	56660	KALULU	STM	0 06 N 37 07 E 56600
KALONGO	HKT	1 48 S	37 25 E	56660	KALULUINI	PPL	2 06 S 38 17 E 56660
KALONGOLA	HLL	1 06 S	36 15 E	56660	KALULUINI DAM	PND	1 17 S 37 59 E 56660
KALONGOLEPUTH	VTRM	2 35 N	35 53 E	56630	KALUMA DAM	PND	0 54 S 38 12 E 56660
KALONGO SUB-LOCATION	ADMD	1 48 S	37 25 E	56660	KALUMANI	STM	3 46 S 39 29 E 56680
KALONYADAPSH SEE KOLONYADAPSH	STM	3 28 N	35 07 E	56630	KALUMANI	STM	3 52 S 39 25 E 56680
KALONYANGWORI	STM	4 20 N	35 40 E	56630	KALUMANI DAM	PND	3 56 S 39 05 E 56680
KALOPEM	HLL	3 53 N	34 11 E	56630	KALUME DAM	PND	3 41 S 39 34 E 56680
KALOPEM	HLL	3 54 N	34 12 E	56630	KALUMI	HLL	3 47 N 36 37 E 56660
KALOPEM	HLLS	3 54 N	34 11 E	56630	KALUNDU	PPL	1 21 S 38 01 E 56660
KALOPETO (KENYA, UGANDA)	STM	1 47 N	34 19 E	56600	KALUNDU	STM	1 27 S 37 57 E 56660
KALOPONKONGOLE (KENYA, UGANDA)	STM	3 46 N	34 25 E	56600	KALUNDU DAM	PND	1 22 S 37 59 E 56660
KALOPIS SEE KALOKERITH	STM	3 29 N	34 29 E	56600	KALUNGU	AREA	2 22 S 37 58 E 56660
KALOPITH	STM	4 26 N	35 17 E	56630	KALUNGU	HKT	1 19 S 38 34 E 56660

BLANK PAGE

- CONTINUED -

GAZETTEER

KENYA

4

OF

11

F
S
T
C

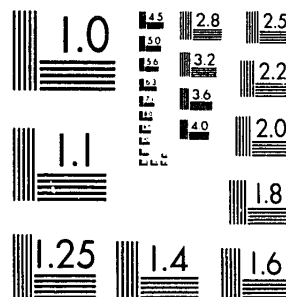

MICROCOPY RESOLUTION TEST CHART
NATIONAL BUREAU OF STANDARDS-1963 A

XST HQ FORM 58 (13 FEB 80)

KALUNGU	STM	1 19 S	38 34 E	56660	KAMAHENDU	SCH	1 00 S	36 42 E	56640
KALUOCH SUB-LOCATION	ADMD	0 50 S	34 09 E	56620	KAMAHJA	PPL	1 02 S	36 43 E	56640
KALUPERI	STM	0 14 S	37 05 E	56640	KAMAHINDU	STM	1 03 S	36 42 E	56640
KALUSTI	STM	1 34 S	37 25 E	56660	KAMAHUHA	MKT	0 51 S	37 11 E	56640
KALUVAL SEE KALUAL	HLL	0 16 N	35 36 E	56630	KAMAHUHA LOCATION	ADMD	0 49 S	37 11 E	56640
KALUMENI SUB-LOCATION	ADMD	3 56 S	39 28 E	56680	KAMAHUHA SUB-LOCATION	ADMD	0 50 S	37 11 E	56640
KALUYU ROCK	HKL	1 02 S	38 28 E	56660	KAMAINDE SUB-LOCATION	ADMD	0 22 S	37 51 E	56660
KALUYU SUR-LOCATION	ADMD	0 58 S	38 39 E	56660	KAMAIYAKINE	AREA	4 20 N	35 23 E	56630
KALUYU SUB-LOCATION	ADMD	1 02 S	38 28 E	56660	KAMAKARAPINI	HLL	0 04 S	38 13 E	56660
KALUAL	HLL	0 16 N	35 36 E	56630	KAMAKOIWA SEE KAMAKUYWA	PPL	0 47 N	34 47 E	56610
KALYAMBEU DAM	PND	1 27 S	37 29 E	56660	KAMAKOIWA SEE KAMAKUYWA	STM	0 44 N	34 49 E	56610
KALYAMBEU SUR-LOCATION	ADMD	1 27 S	37 30 E	56660	KAMAKOSO	SCH	0 42 S	35 14 E	56630
KAMAARA SEE LITTLE MARA	STM	0 13 S	37 35 E	56660	KAMAKULI	AREA	0 26 S	38 26 E	56660
KAMASAE SEE KAMASAI	STM	0 00	35 11 E	56630	KAMAKUN	AREA	1 47 N	35 52 E	56630
KAMARIPIMA	STM	0 12 N	34 55 E	56600	KAMARUYWA	PPL	0 47 N	34 47 E	56610
KAMACHARIA	PPL	0 36 S	37 00 E	56640	KAMARUYWA	STM	0 44 N	34 49 E	56610
KAMACHUKU	HSSH	0 18 S	37 40 E	56660	KAMARWA	MKT	0 26 S	36 54 E	56640
KAPADA	VTRH	1 46 S	40 21 E	56670	KAMARWA	MKT	0 26 S	36 56 E	56640
KAMAE	PPL	0 51 S	36 38 E	56640	KAMALE	PPL	2 45 S	40 00 E	56680
KAMAE	AREA	0 50 S	36 38 E	56640	KAMALE	AREA	2 44 S	39 59 E	56680
KAMAE	SCH	0 59 S	36 38 E	56640	KAMALE	HLL	2 45 S	39 59 E	56680
KAMAECH NORTH	HLL	0 07 N	36 04 E	56630	KAMAMA	CH	0 26 S	37 28 E	56660
KAMAECH SOUTH	HLL	0 05 N	36 04 E	56630	KAMAMANTHI	STM	2 16 S	38 17 E	56660
KAMAENDE	PPL	0 22 S	37 51 E	56660	KAMAMBO SUB-SURFACE DAM NUMBER THREE	DAMU	1 18 S	37 43 E	56660
KAMAENDE SUR-LOCATION SEE KAMAINDE SUR-LOCATION	ADMD	0 22 S	37 51 E	56660	KAMAMUT	PPL	0 26 N	34 59 E	56630
KAMAGAGA SUB-LOCATION	ADMD	0 08 S	34 57 E	56620	KAMANANG SEE KANGAMANANG	MT	4 37 N	35 37 E	56600
KAMAGALIEU	SPNG	0 03 S	38 10 E	56660	KAMANARA ISLAND SEE KAMANARA ISLAND	ISL	0 13 S	34 28 E	56620
KAMAGALIFUX SEE KAMAGALIEU	SPNG	0 03 S	38 10 E	56660	KAMANDO	PPL	1 06 S	36 46 E	56640
KAMAGAMBO	CTRF	0 44 S	34 38 E	56620	KAMANDUPA	PPL	1 08 S	36 38 E	56640
KAMAGAMBO LOCATION	ADMD	0 43 S	34 35 E	56620	KAMANGA	HLL	0 46 N	37 54 E	56630
KAMAGOGO	STM	0 19 S	37 37 E	56660	KAMANGOIT	HLL	0 46 S	35 02 E	56620
KAMAGUTA	SCH	0 47 S	37 04 E	56640	KAMPANGU SEE NDEIYA	CTRF	1 14 S	36 36 E	56640

<u>KAMANYAK</u> SUB-LOCATION	ADMD	0 20 S	17 41 E	56660				
KAMANTORE	HLL	0 06 S	37 56 E	56660	KAMATIPA CAMP	CMP	1 16 N	35 10 E 56630
KAMANZA DAM	PND	1 41 S	37 19 E	56660	KAMATIPA FOREST	FRST	1 16 N	35 11 E 56630
KAMANZAS DAM SEE KAPANZA DAM	PND	1 41 S	37 19 E	56660	KAMATIPA FOREST RESERVE SEE			
KAPAPIA	HLL	2 03 S	17 21 E	56630	KAMATIRA FOREST	FRST	1 16 N	35 11 E 56630
					KAMATOINI SEE KAMOTONYI	WLL	1 26 N	37 41 E 56660
KAPARA	AREA	0 34 S	35 48 E	56630	KAPATONYI SEE KAMOTONYI	STM	1 25 N	37 42 E 56630
KAPARAPUYON	PPL	0 29 N	36 11 E	56630				
KAPAPA FARM	FRM	0 06 S	35 41 E	56630	KAPATU	PPL	0 30 S	37 06 E 56640
KAPANA FARMS SEE KAPARA FARM	FRM	0 06 S	35 41 E	56630	KAMATUNGU	SCH	0 11 S	38 01 E 56660
KAPARANDI SEE KAARARANDI	HLL	0 28 S	17 52 E	56660	KAPALUHA SEE KAHAMUHA	MKT	0 51 S	37 11 E 56640
					KARAVINDI DAM	PND	1 11 S	37 59 E 56660
KAPAVERO	GH	0 03 S	35 18 E	56630	KARAYO	STM	0 51 S	36 43 E 56640
KAPAPESI RIVER SEE KAMARETHI	STM	2 21 N	35 43 E	56630				
KAPAROTI	HLL	3 43 N	35 34 E	56630	KAPB	HLL	0 44 S	37 01 E 56640
KAPARETHI	STM	2 21 N	35 43 E	56630	KAPBA SEE KARUNGA	SCH	0 23 N	34 51 E 56610
KAPARIN	RECF	0 40 N	35 30 E	56630	KAPBAA	PPL	0 59 S	36 34 E 56640
					KAPBAA	PPL	1 04 S	36 41 E 56640
<u>KAPARIN</u> SUB-LOCATION	ADMD	0 39 N	35 30 E	56630	<u>KAPBAA</u> SUB-LOCATION	ADMD	1 00 S	36 40 E 56640
KAPASLEI	STM	2 00 N	35 33 E	56630				
KAPARR	PPL	0 16 N	36 01 E	56630	KAPBALA	SCH	0 15 S	35 45 E 56630
KAPARR	LBEP	0 16 N	36 00 E	56630	KAPBA LAND UNIT	LOU	1 15 S	38 15 E 56660
KAPARUNGU	AREA	0 25 S	37 42 E	56660	KAPBANGA	HLL	3 43 S	38 26 E 56680
					KAPBARA	PPL	0 40 S	37 03 E 56640
KAPARYA SEE KAMNGOPIOM	STM	0 04 N	35 06 E	56630	KAPBARA	PPL	1 05 S	36 51 E 56640
KAPASAT	STM	0 00	35 11 E	56630				
KAPASENGERE	SCH	0 25 S	34 08 E	56620	KAPBARARE	SCH	0 25 S	37 24 E 56640
<u>KAPASENGERE</u> SUB-LOCATION	ADMD	0 25 S	34 08 E	56620	KAPBARARU SEE KAPBARARE	SCH	0 25 S	37 24 E 56640
KAPASEVA	STM	0 09 N	35 16 E	56630	KAPBARE	CTRF	0 02 S	34 28 E 56620
					KAPBARE	HLL	3 15 N	39 50 E 56670
KAPASIA HILLS	HLLS	0 30 N	35 48 E	56630	<u>KAPBARE</u> SUB-LOCATION	ADMD	0 00	34 27 E 56620
KAPASIELO	SCH	0 48 N	34 44 E	56610				
KAPASINGI	STM	0 47 N	34 41 E	56610	KAPBEA	WLL	0 52 S	38 14 E 56660
KAPATARI	AREA	2 46 S	38 36 E	56660	KAMBERIA	STM	0 16 N	37 45 E 56660
KAPATAINI SEE KAMOTONYI	WLL	1 26 N	37 41 E	56660	KAMBERUA	PPL	0 44 S	37 12 E 56640
					<u>KAMBERUA</u> SUB-LOCATION	ADMD	0 45 S	37 12 E 56640
KAPATHARE	STM	1 06 S	36 49 E	56640	KAMBILU DAM	PND	1 27 S	38 03 E 56660
KAPATHAJANA	STM	0 22 S	37 28 E	56660				
KAPATHURI	PPL	0 34 S	37 14 E	56640	KAMBIRI	CTRF	0 22 N	34 55 E 56610
					KAMBIRI	HLL	0 23 N	34 54 E 56610

<u>KAMBIRI</u> SUB-LOCATION	ADMD	0 22 N	14 54 E	56610	KAMENI	AREA	1 03 N	34 47 E	56630
KAMBITI	STM	1 26 S	17 39 E	56660	KAMENI	STM	0 46 S	17 07 E	56640
KAMBITI ESTATE	EST	0 49 S	17 14 E	56640	KAMEN-INGALIO SEE KAMEN ANGALIO	STM	4 18 N	35 40 E	56630
<u>KAMBITI</u> SUB-LOCATION	ADMD	1 23 S	17 35 E	56660	KAMENYUROROK	AREA	4 04 N	34 27 E	56630
KAMBI YA MUKTU	PPL	2 19 S	17 55 E	56660	KAMERI SEE KAMERI SUB-LOCATION	ADMD	0 30 S	34 15 E	56620
KAMBOGO	STM	0 02 S	18 10 E	56660	KAMERI	AREA	2 16 N	35 03 E	56630
KAMBOGO SEE KIAMBOGO	STM	0 15 S	17 35 E	56660	KAMERI SEE KAMENI	AREA	3 03 N	34 42 E	56630
KAMBOGO	STM	0 22 S	17 33 E	56660	KAMERIANCOPE	HLL	3 26 N	35 02 E	56630
KAMBOO	AREA	2 13 S	17 55 E	56660	KAMEPIS SEE KAMERI	AREA	2 16 N	35 03 E	56630
KAPBOYO	PRHC	2 45 S	18 08 E	56680	KAPETEVA	PND	1 54 S	38 20 E	56660
KAPBU	PPL	2 35 S	18 05 E	56660	KAMETHERILENGAPUTH	AREA	1 37 N	16 28 E	56630
KAPBU	AREA	2 36 S	18 05 E	56660	KAMEYEN	AREA	1 42 N	35 21 E	56630
KAPBU	STM	2 36 S	18 21 E	56660	KANGAMON	STM	0 35 S	35 20 E	56630
KAPBUI	HSSN	1 06 S	16 52 E	56640	KANGGWA SEE KAMEGWA	SCH	0 37 S	37 48 E	56660
KAPBUI ROAD	ROAD	1 10 S	16 50 E	56640	KANGUNDHO	SCH	0 57 S	34 37 E	56620
KAPBUJI	MFG	0 52 S	34 24 E	56620	KANGWAGI	STM	0 39 S	34 20 E	56620
KAPUPU	PPL	1 02 S	16 44 E	56640	KAMI (KENYA, UGANDA)	STM	0 35 N	34 00 E	56600
KAMBURU	AREA	1 00 S	16 45 E	56640	KAMIGOGO	STM	0 18 S	36 44 E	56640
KAMBURU BRIDGE	BDG	0 48 S	17 41 E	56660	KAMIGUNDHO SEE KANGUNDHO	SCH	0 57 S	34 37 E	56620
<u>KAMBURI</u> SUB-LOCATION	ADMD	1 01 S	16 45 E	56640	KAMILA	AREA	2 03 N	35 06 E	56630
KAMBUSU	AREA	1 15 S	17 21 E	56660	KAMILA	STM:	2 10 N	35 09 E	56630
<u>KAMBUSU</u> SUB-LOCATION	ADMD	1 15 S	17 21 E	56660	KAMINANGUADANG	AREA	2 01 N	36 31 E	56630
KAMBUSYA	WTRH	0 52 S	18 31 E	56660	KAMINDO SWAMP	SWMP	0 27 S	17 03 E	56640
KAMBUU	SCH	2 00 S	17 31 E	56660	KAPINJEWET SEE KAMINJEWET	SCH	0 31 S	15 11 E	56630
KAMBUA	PND	0 58 S	18 24 E	56660	KAMINJEWET	SCH	0 31 S	15 11 E	56630
<u>KANDAR I</u> SUB-LOCATION	ADMD	0 44 S	14 18 E	56620	KAMINYOO	STM	1 46 S	17 39 E	56660
<u>KANDAR II</u> SUB-LOCATION	ADMD	0 50 S	14 18 E	56620	KAMINYORO	AREA	3 22 S	17 59 E	56660
KAMP SEE KAMI	STM	0 35 N	14 00 E	56600	KAMIOGCI	HLL	0 10 N	16 07 E	56630
KAMEGHEM SEE KAMGHEM	AREA	1 43 N	15 19 E	56630	KAMIOGGEI SEE KAMIOGCI	HLL	0 10 N	16 07 E	56630
KAMEGWA	SCH	0 32 S	17 48 E	56660	KAMIFA	PPL	0 49 S	17 03 E	56640
KAMEICHIPI	PPL	0 39 S	17 18 E	56640	KAMIRAI	AREA	0 51 S	15 26 E	56630
KAMEJII	ADMD	0 40 S	14 37 E	56620	KAMIRARI SEE KAMORARO	STM	0 34 S	17 26 E	56640
KAMJII	SCH	0 40 S	14 38 E	56620	KAMIRARU	STM	0 25 S	17 19 E	56640

KAMIPITHU	PPL	1 07 S	36 38 E	56640	KAMNGORION	STM	0 04 N	35 06 E	56630
KAMIPITHU	SCH	1 06 S	36 37 E	56640	KAMPNIAS	STMI	1 35 N	35 47 E	56600
KAMIPITHU SUB-LOCATION	ADMC	1 07 S	36 38 E	56640	KAMPUNGUAWA	PPL	1 58 N	35 08 E	56630
KAMISINGA SEE KAMUSINGA	PPL	0 48 N	34 42 E	56610	KAMPWA-KFYO-DGORD SUB-LOCATION	ADMD	0 23 S	34 57 E	56620
KAPISITU	AREA	2 08 S	37 56 E	56660	KAMOPO	SCH	0 11 N	35 05 E	56630
KAPI TARN	LK	0 09 S	37 19 E	56660	KAMOPO SUB-LOCATION	ADMC	0 11 N	35 04 E	56630
KAMITATU SEE KAMIRARU	STM	0 25 S	37 19 E	56640	KAMODET	AREA	2 08 N	35 08 E	56630
KAMITI	STM	1 13 S	37 02 E	56600	KAMUPO	STM	2 57 N	34 36 E	56630
KAMITI FOREST	FRST	1 08 S	36 53 E	56640	KAPOGO	SCH	0 37 S	37 39 E	56660
KAMITI FOREST RESERVE SEE					KAPOGOPO	STM	2 41 N	34 53 E	56630
KAMITI FOREST	FPST	1 08 S	36 53 E	56640	KAPOGOSO	SCH	0 42 S	35 14 E	56630
KAMITI FOREST ROAD	ROAD	1 09 S	36 53 E	56600	KAPOIYWO	SCH	0 23 N	35 05 E	56630
KAMITI ROAD SEE KAMITI FREST ROAD	ROAD	1 09 S	36 53 E	56600	KAPOIYWO SUB-LOCATION	ADMD	0 22 N	35 05 E	56630
KAMITI ROAD	ROAD	1 13 S	36 54 E	56600	KAMOKARI SEE KAMUKABI	PPL	0 46 S	36 56 E	56640
KAMITI SUB-LOCATION SEE					KAMOKOSO	SCH	0 44 S	35 14 E	56630
KAMITI SUB-LOCATION	ADMD	1 23 S	37 35 E	56660	KAMOKO SUB-LOCATION	ADMD	0 31 S	36 55 E	56640
KAMITOTIA	HLL	1 08 S	38 03 E	56660	KAMOLO	STM	0 52 S	34 31 E	56620
KAMJU SEE KAMIUGU	STM	0 33 S	37 27 E	56660	KAMONDO	PPL	1 06 S	36 44 E	56640
KAMIUGU	STM	0 33 S	37 27 E	56660	KAMONGEI	HLL	0 29 N	35 51 E	56630
KAMWAGI SEE KAMWAGI	STM	0 39 S	34 20 E	56620	KAMONGEI SUB-LOCATION	ADMD	0 29 N	35 52 E	56630
KAMLEZA	PPL	3 27 S	37 41 E	56680	KAMOR	AREA	3 08 N	39 05 E	56660
KAMHYA MOTO SEE KAMPI YA MOTO	RSTN	0 08 S	35 56 E	56630	KAMORALE	AREA	0 17 S	39 57 E	56670
KAMNARA ISLAND	ISL	0 13 S	34 28 E	56620	KAMOPALE	AREA	0 40 S	39 59 E	56670
KAMNAROK LAKE	LK	0 38 N	35 37 E	56630	KAMOPALIAGA	WTRH	3 13 N	39 07 E	56660
KAMNAROK LOCATION	ADMD	0 42 N	35 40 E	56630	KAMOPARO	STM	0 34 S	37 26 E	56640
KAMNGETUN SEE KAMNGETUNY	AREA	0 23 N	35 52 E	56630	KAMOR DEDACH GORGESA	AREA	2 57 N	39 08 E	56660
KAMNGETUN SEE KAMNGETUNY	HLL	0 23 N	35 53 E	56630	KAMOR DEDACH GORGESA SEE				
KAMNGETUNY	AREA	0 23 N	35 52 E	56630	KAMOR DEDACH GORGESA	AREA	2 57 N	39 08 E	56660
KAMNGETUNY	HLL	0 23 N	35 53 E	56630	KAMOR GUYO TIMO	WTRH	3 06 N	39 08 E	56660
KAMNGETUNY	STM	0 33 N	35 02 E	56630	KAMOPIN SEE KAMARIN	RECQ	0 40 N	35 30 E	56630
KAMNGEYON	AREA	1 43 N	35 19 E	56630	KAMOR JAVE	WTRH	3 07 N	39 09 E	56660
KAMNGEYON	HLL	1 42 N	35 19 E	56630	KAMOR JILA	AREA	1 21 S	39 55 E	56680
KAMNGOPTOP	HKT	0 03 N	35 06 E	56630	KAMOR JILA	WTRH	1 22 S	39 55 E	56680

KAMOR KILIME	AREA	2 57 N	39 11 E	56670			
KAMORO SEE KAMOR JAWE	WTRH	3 07 N	39 09 E	56660	KAMPI YA SAMAKI	PPL	0 36 N 36 01 E 56630
KAMOROK SEE KATMERUK	HLL	2 08 N	35 39 E	56630	KAMPI YA SHEIKH OMAR	PPL	0 20 N 37 33 E 56660
KAMOROV	SCH	1 13 N	35 04 E	56630	KAMPI YA SIMBA	FRM	0 11 N 36 27 E 56630
KAMORU	AREA	1 16 S	37 04 E	56650	KAMPI YA SIMBA	ORSM	1 23 S 36 52 E 56630
					KAMPI YA UNGA	AREA	2 13 S 38 16 E 56660
KAMOSIT	HLL	1 02 N	36 01 E	56630			
KAMOTILE HILLS SEE KAMUTILE HILLS	HLLS	2 47 N	35 56 E	56630	KAMPI YA WAYA	AREA	2 55 S 40 08 E 56680
KAMOTONYI	STM	1 25 N	37 42 E	56630	<u>KAMRERI</u> SUB-LOCATION	ADMD	0 30 S 34 15 E 56620
KAMOTONYI	WLL	1 26 N	37 41 E	56660	KAMRIOKI	AREA	0 22 S 37 35 E 56660
KAMOYLOWANTOKIRIKA	HLL	0 23 N	38 06 E	56660	<u>KAMSER SEKA</u> SUB-LOCATION	ADMD	0 22 S 34 42 E 56620
					KAMSHAPI	AREA	3 33 S 38 03 E 56680
KAMPENI	HLL	0 15 S	38 10 E	56660			
KAMPENI	WTRH	0 15 S	38 10 E	56660	KAMSHARI	HLL	3 40 S 38 06 E 56680
KAMPI YA BIBI	PPL	1 33 S	36 33 E	56630	KAMTEL	HLL	0 47 N 36 16 E 56630
KAMPI YA BIBI	PPL	3 24 S	38 02 E	56680	KAMU	STM	0 26 S 37 41 E 56660
KAMPI-YA-CHUUVI	PPL	0 26 N	37 38 E	56660	KAMUAORA	STM	0 15 S 35 52 E 56630
					KAMUCEGE SEE KAMUCHEGE	PPL	1 02 S 36 47 E 56640
KAMPI YA FARO GLADE	GLD	0 20 N	36 13 E	56630			
KAMPI YA FISI	OBSV	1 22 S	36 51 E	56630	KAMUCHEGE	PPL	0 40 S 37 23 E 56640
KAMPI YA JUU	PPL	0 20 N	37 34 E	56660	KAMUCHEGE	PPL	1 02 S 36 47 E 56640
KAMPI YA KERENZENZI SEE					<u>KAMUCHEGE</u> SUB-LOCATION	ADMD	1 01 S 36 46 E 56640
KAMPI YA KERENZENZI	PPL	2 55 S	40 08 E	56680	KAMUCHONI	PPL	0 35 S 37 02 E 56640
KAMPI YA KERENZENZI	PPL	2 55 S	40 08 E	56680	KAMUDET	AREA	3 45 N 34 56 E 56630
KAMPI YA KIBOKO	AREA	2 20 S	38 11 E	56660	KAMUDI	PPL	0 39 S 39 46 E 56680
KAMPI YA MAMBA	AREA	2 23 S	38 14 E	56660	KAMUC	HLL	0 56 S 36 15 E 56660
KAMPI YA MAPABU	AREA	2 59 S	37 56 E	56630	KAMUEA PLAIN	PLN	0 45 S 36 38 E 56640
KAMPI YA MAWE	HLL	1 50 S	37 39 E	56660	KAMUGA	PPL	0 12 S 34 30 E 56620
KAMPI YA MAWE	SCH	1 51 S	37 39 E	56660	KAMUGA	WTRH	0 04 S 38 11 E 56660
KAMPI YA MAWE DAM	PND	1 50 S	37 39 E	56660	KAMUGENO	PPL	0 49 S 35 07 E 56630
KAMPI YA MAWE EXPERIMENTAL FARM	AGRF	1 51 S	37 40 E	56660	KAMUGETO	ARE	1 55 N 35 08 E 56630
KAMPI YA MOTO	RSTN	0 08 S	35 56 E	56630	KAMUGI SEE KUMUNGI	STMJ	1 37 N 36 20 E 56630
KAMPI YA MUNYU WATER TANK	RSV	2 19 S	37 55 E	56660	KAMUGOIRI	STM	0 28 S 37 09 E 56640
KAMPI YA NDEGE	OBSV	1 21 S	36 51 E	56630	KAMUGU	STM	0 59 S 36 41 E 56640
KAMPI YA NDOYU	AREA	2 38 S	37 14 E	56630	KAMUGUGA	PPL	1 13 S 36 40 E 56640
KAMPI YA NJEMI	PPL	1 00 S	36 48 E	56640	KAMU GWONGU SEE KAMUWONGO	SCH	0 43 S 38 05 E 56660
					KAMUIN SEE KAMUINI	AREA	0 26 S 38 04 E 56660

KAMUINGI	AREA	0 06 S	35 34 E	56630	KAMUNYAKA	PPL	0 54 S	36 47 E	56640
KAMUIN HILL SEE KAMUINI	HLL	0 26 S	38 04 E	56660	KAMUNYAKA	SCH	0 51 S	36 55 E	56640
KAMUINI	AREA	0 26 S	38 04 E	56660	KAMUNYAKA SUB-LOCATION	ADMD	0 54 S	36 48 E	56640
KAMUINI	HLL	0 26 S	38 04 E	56660	KAMUNYONGALE	STM	0 43 N	34 26 E	56630
KAMUIRU	PPL	0 29 S	37 14 E	56640	KAMUNYU SEE KIMUNYA	STM	0 51 S	38 12 E	56660
KAMUITOT	HLL	0 49 N	35 50 E	56630	KAMUNYUINI	PPL	1 00 S	36 55 E	56640
KAMUITOTT SEE KAMUITOT	HLL	0 49 N	35 50 E	56630	KAMUNYUNI	AREA	2 36 S	38 04 E	56660
KAMUKARI	PPL	0 46 S	36 56 E	56640	KAMUNYUNI	STM	1 44 S	38 15 E	56660
KAMUKIO	PND	0 41 N	35 29 E	56630	KAMURA	STM	0 42 S	35 48 E	56630
KAMUKOGAPI	STM	0 29 S	37 10 E	56640	KAMURANGONG SEE KAMURANGYONG	AREA	3 17 N	35 32 E	56630
KAMUKUYA SEE KAMAKUYA	STM	0 44 N	34 49 E	56610	KAMUPANYONG	AREA	3 17 N	35 32 E	56630
KAMULABANI	AREA	1 47 S	38 45 E	56660	KAMUPAR	STM	0 56 S	35 49 E	56630
KAMULEWA	WTRH	0 52 S	38 16 E	56660	KAMURDWANA	HLL	0 27 S	37 15 E	56660
KAMULU	PPL	1 22 S	36 02 E	56640	KAMURIAI SUB-LOCATION	ADMD	0 40 N	34 18 E	56610
KAMULUYINI	HLL	1 03 S	38 34 E	56660	KAMURIAN	HLL	0 18 N	35 59 E	56630
KAMUMA SEE KAYUMA	HLL	4 08 S	36 26 E	56600	KAMURIGE SUB-LOCATION	ADMD	0 21 S	37 57 E	56660
KAMUMA	STM	3 22 N	34 29 E	56630	KAMURRA	STM	0 24 S	37 58 E	56660
KAMUMU	HLL	2 04 S	37 21 E	56630	KAMUSEIU	STM	0 32 N	34 17 E	56610
KAMUNAKA	AREA	1 56 S	38 30 E	56660	KAMUSINGA	PPL	0 48 N	34 42 E	56610
KAMUNE	PPL	0 36 S	37 01 E	56640	KAMUSINGA	SCH	0 48 N	34 42 E	56610
KAMUNE	HLL	0 36 S	37 01 E	56640	KAMUSUKIET	AREA	1 04 N	34 38 E	56610
KAMUNE SUB-LOCATION	ADMD	0 36 S	37 02 E	56640	KAMUTAU	HLL	2 09 S	38 24 E	56660
KAMUNGA SEE KAMUNGU	PPL	0 52 S	37 05 E	56640	KAMUTEI	AREA	1 14 S	38 23 E	56660
KAMUNGA	HLL	7 1 S	38 12 E	56660	KAMUTEI	HLL	1 14 S	38 24 E	56660
KAMUNGEI SEE KAMUNGEI SUB-LOCATION	ADMD	0 29 N	35 52 E	56630	KAMUTEI	HLL	1 56 S	38 02 E	56660
KAMUNGEI SEE KAMUNGEI	HLL	0 29 N	35 51 E	56630	KAMUTHANGA ANG ATHI PLAINS LOCATION	ADMD	1 31 S	37 05 E	56660
KAMUNGEI	SCH	0 41 S	35 13 E	56630	KAMUTHANGARI SEE KAMUTHANGU	MSSN	1 22 S	37 13 E	56660
KAMUNGEI SUB-LOCATION	ADMD	0 41 S	35 15 E	56630	KAMUTHANGU	MSSN	1 22 S	37 13 E	56660
KAMUNGU	PPL	0 52 S	37 05 E	56640	KAMUTHANGU ROAD	ROAD	1 25 S	37 14 E	56660
KAMUNGUAWA SEE KAMUNGUAWA	PPL	1 58 N	35 08 E	56630	KAMUTHE	AREA	0 42 S	39 51 E	56600
KAMUNONO	AREA	2 09 N	35 17 E	56630	KAMUTHENGI	HLL	0 45 S	38 27 E	56660
KAMUNONO	HLL	2 03 N	35 46 E	56630	KAMUTHIA	WTRH	2 21 N	35 52 E	56630
KAMUNYAKA	PPL	0 29 S	37 09 E	56640	KAMUTHIN SEE KAMUTHINI	CTRF	1 52 S	37 18 E	56660

KAMUTHINI	CTRF	1 52 S	37 18 E	56660	KAMVEN	STM	0 04 N	34 51 E	56630
KAMUTHINI	STM	1 36 S	37 18 E	56660	KAMVENJA	PPL	0 24 S	36 55 E	56640
KAMUTHVA	PPL	1 31 S	37 39 E	56660	KAMVENEHE	SCH	0 06 N	37 55 E	56660
KAMUTHVA	AREA	1 32 S	37 40 E	56660	KAMVERI	HLL	0 16 N	37 55 E	56660
KAMUTHVA DAM	PND	1 32 S	37 40 E	56660	KAMVETI	PPL	0 20 S	37 19 E	56640
<u>KAMUTHVA</u> SUB-LOCATION	ADMD	1 31 S	37 41 E	56660	KAMVETI	STM	0 29 S	37 21 E	56640
KAMUTILA HILLS SEE KAMUTILE HILLS	HLLS	2 43 N	35 56 E	56630	KAMVETI PLANTATIONS	EST	0 25 S	37 21 E	56640
KAMUTILE	HLL	2 41 N	35 56 E	56630	KAMVIMPI	SCH	0 26 S	37 45 E	56660
KAMUTILE HILLS	HLLS	2 43 N	35 56 E	56630	<u>KAMWIMBI</u> SUB-LOCATION	ADMD	0 26 S	37 46 E	56660
KAMUTILI CONE SEE KAMUTILE	HLL	2 41 N	35 56 E	56630	KAMWITHI	HLL	1 52 S	37 48 E	56660
KAMUTILI HILLS SEE KAMUTILE HILLS	HLLS	2 43 N	35 56 E	56630	KAMWITOT SEE KAMWITOT	HLL	0 49 N	35 50 E	56630
KAMUTONGI	SCH	0 34 S	37 31 E	56660	KAMWITUUO	STM	1 08 S	37 30 E	56660
KAMUTOT SEE KAMWITOT	HLL	0 49 N	35 50 E	56630	KAMWITUUO BOREHOLE	VTRH	1 11 S	37 31 E	56660
KAMUTOTYA	SCH	1 12 S	38 02 E	56660	KAMWITUUO NUMBER 1	AREA	1 10 S	37 32 E	56660
KAMUTVA	STM	1 34 S	37 16 E	56660	KAMWITUUO NUMBER 2	AREA	1 09 S	37 32 E	56660
KAMUVIWA DAM	RSV	4 07 S	39 07 E	56680	<u>KAMWONGO</u> SUB-LOCATION	ADMD	0 42 S	34 38 E	56620
KAMUVONGA HILL SEE KAMUVONGU	MT	0 20 S	38 03 E	56660	KAMWORIUM	STM	1 11 N	35 12 E	56630
KAMUVONGO SEE KAMUVONGU	MT	0 20 S	38 03 E	56660	KAMWOSOR	CTRF	0 12 N	35 34 E	56630
KAMUVONGO	SCH	0 43 S	38 05 E	56660	KAMWOVA	STM	0 21 E	37 05 E	56640
KAMUVONGO	STM	0 44 S	38 03 E	56660	KAMWEN	AREA	1 35 N	35 14 E	56630
KAMUVONGU	MT	0 20 S	38 03 E	56660	KANABOI	VTRH	2 35 N	34 54 E	56630
KAMUTU	PPL	0 25 S	36 55 E	56640	KANAGONI	AREA	2 48 S	40 09 E	56680
KAMWADHA SEE KAMWANDA	MT	1 34 S	37 40 E	56660	KANAKI	AREA	3 58 N	35 50 E	56630
KAMWALE	HLL	0 04 S	37 56 E	56660	KANAKI	STW	3 59 N	35 43 E	56630
KAMWANDA	MT	1 34 S	37 40 E	56660	KANAKIPI	WLL	2 08 N	36 08 E	56630
KAMWANGI	PPL	0 57 S	36 54 E	56640	KANAKIPPI SEE KANAKIPI	WLL	2 08 N	36 08 E	56630
KAMWANGI	PPL	1 12 S	36 42 E	56640	KANAKOPI PASS	PASS	4 25 N	34 25 E	56630
KAMWANGI	STM	0 22 S	37 28 E	56660	KANAM	SCH	0 21 S	34 29 E	56620
KAMWAPOK LOCATION SEE					KANAMAI	AREA	3 55 S	39 47 E	56680
KAMWAPOK LOCATION	ADMD	0 42 N	35 40 E	56630	<u>KANAMAI</u> SUB-LOCATION	ADMD	3 55 S	39 47 E	56680
KAMWATHA SEE KAMWANDA	MT	1 34 S	37 40 E	56660	KANAMATANGOP PASS SEE				
KAMWAWRA	PPL	0 26 S	35 35 E	56630	KANAMATANGOP PASS	PASS	3 24 N	34 59 E	56630
KAMWENBA	HLL	3 36 S	38 41 E	56680	KANAMATANGOP PASS	PASS	3 24 N	34 59 E	56630

KANAMBULT	STM	0 11 N	37 42 E	56660			
KANAMU	STM	1 59 S	36 59 E	56630			
KANAMOU HILL SEE KANAMU	HLL	2 10 S	37 15 E	56630			
KANAHU	HLL	2 10 S	37 15 E	56630			
KANAMUKUIN	STMT	4 21 N	35 53 E	56630			
KANAMUKUN SEE KANAMUKUIN	STMT	4 21 N	35 53 E	56630			
KANANA	STM	4 33 S	39 23 E	56680			
KANANA CAMP	CMP	4 32 S	39 22 E	56680			
KANANGI	HLL	1 46 S	37 54 E	56660			
KANANGOR	STMT	4 30 N	35 27 E	56630			
KANANUT SEE KURGUNG	SCH	0 28 N	34 59 E	56630			
KANADDON	STMT	2 31 N	35 23 E	56630			
KANAPANYANG? SEE KANAPANYING?	AREA	2 04 N	35 10 E	56630			
KANAPANYING?	AREA	2 04 N	35 10 E	56630			
KANARO (KENYA, UGANDA)	STMT	3 33 N	34 30 E	56600			
KANATA	AREA	1 57 S	38 07 E	56660			
KANATARUK	AREA	3 47 N	34 21 E	56630			
KANATTA SEE KANATA	AREA	1 57 S	38 07 E	56660			
KANCHORO	AREA	2 55 N	39 45 E	56670			
KANDA, RAS	PT	4 35 S	39 27 E	56680			
KANDAGOCHI	STM	0 26 N	37 35 E	56660			
KANDANI	SCH	0 52 S	37 06 E	56640			
KANDANI SUB-LOCATION	ADMD	0 52 S	37 07 E	56640			
KANDAONI	HLL	0 34 S	38 06 E	56660			
KANDARA	PPL	0 54 S	37 00 E	56640			
KANDARA	HSP	0 53 S	37 00 E	56640			
KANDARA	STM	0 24 S	36 36 E	56640			
KANDARC	SCH	0 34 S	37 40 E	56660			
KANDAPIA	SCH	0 08 S	34 25 E	56620			
KANDECHA DAM	PND	3 22 S	38 47 E	56680			
KANDEGA	STM	0 43 S	37 28 E	56640			
KANDEGENYE	PPL	0 45 S	37 01 E	56640			
KANDEGENYE SUB-LOCATION	ADMD	0 44 S	37 01 E	56640			
KANDELONGME	HLL	1 03 S	38 58 E	56600			
KANDENGYU	AREA	2 11 S	37 55 E	56660			
KANDERE	AREA	3 22 S	38 40 E	56680			
KANDERE DAM	PND	3 21 S	38 40 E	56680			
KANDERENDU	SCH	0 47 S	36 48 E	56640			
KANDERENDU SUB-LOCATION	ADMD	0 48 S	36 49 E	56640			
KANDERENDU TRACK	TRK	0 45 S	36 46 E	56640			
KANDETECHA DAM SEE KANDECHA DAM	PND	3 22 S	38 47 E	56680			
KANDETEHA SEE KANDECHA DAM	PND	3 22 S	38 47 E	56680			
KANDI	MNQR	1 24 S	36 44 E	56630			
KANDI	STM	1 23 S	36 43 E	56630			
KANDIEGE	CTRF	0 26 S	34 33 E	56620			
KANDIGA	AREA	0 04 N	37 39 E	56660			
KANDIGIRI	STM	0 27 S	37 12 E	56640			
KANDIS SEE KANDI	MNQR	1 24 S	36 44 E	56630			
KANDIS SEE KANDI	STM	1 23 S	36 43 E	56630			
KANDITUPA	STM	0 16 N	36 33 E	56630			
KANDOGO	PPL	1 03 S	36 52 E	56640			
KANDOGO	STM	0 32 S	37 06 E	56640			
KANDOLO	PPL	1 58 S	37 22 E	56660			
KANDONGI SEE KANGONDI	MKT	1 04 S	37 41 E	56660			
KANDONGO SEE KANDONGU	PPL	0 39 S	37 17 E	56640			
KANDONGU	PPL	0 39 S	37 17 E	56640			
KANDONGU	STM	0 24 S	38 13 E	56660			
KANDONGU	WTRH	0 26 S	36 14 E	56660			
KANDROME SEE RANDORE	SWMP	2 18 S	40 41 E	56680			
KANDU	HLL	0 15 N	38 59 E	56670			
KANDUMBU	SCH	1 20 S	37 28 E	56660			
KANDUYI SUR-LOCATION	ADMD	0 36 N	34 33 E	56630			
KANZIKO SEE KANZIKO	CTRF	1 59 S	38 21 E	56660			
KANGA	HLL	0 34 S	34 42 E	56620			
KANGA	RSTN	2 46 S	38 16 E	56660			
KANGA	SCH	0 49 S	34 35 E	56620			

KANGA	SCH	1 04 S	34 15 E	56620	KANGATHARIKO	HLL	2 09 N	36 02 E	56630
KANGA DAM	PND	1 05 S	38 14 E	56660	KANGATINYA	AREA	3 16 N	34 43 E	56630
KANGAI	PPL	0 37 S	37 18 E	56640	KANGATOU	AREA	2 33 N	36 09 E	56630
<u>KANGAI</u> SUB-LOCATION	ADMD	0 29 S	37 11 E	56640	KANGATUN	AREA	1 52 N	35 16 E	56630
KANGAITA	PPL	0 30 S	36 59 E	56640	KANG'EBERE'	AREA	0 51 S	35 22 E	56630
KANGAITA	AREA	0 01 S	37 10 E	56660	KANGEBET	STMJ	2 02 N	35 58 E	56630
KANGAITA	CHPP	0 26 S	37 16 E	56640	KANGEE SEE KANGI	HLL	1 36 S	38 21 E	56660
KANGAITA	SCH	0 26 S	37 16 E	56640	KANGIINTA	HLL	1 41 N	36 26 E	56630
KANGAITA	STM	0 26 S	37 16 E	56640	KANGEMA	PPL	0 41 S	36 58 E	56640
KANGAITA FARM	FRM	0 04 N	37 08 E	56630	KANGEMA	SCH	0 40 S	36 59 E	56640
KANGAITA PLANTATIONS	EST	0 25 S	37 16 E	56640	KANGEMI	SCH	1 16 S	36 45 E	56650
KANGAKT	STMJ	3 58 N	35 51 E	56630	<u>KANGEMI</u> SUB-LOCATION	ADMD	1 16 S	36 44 E	56650
KANGAKUPIO	STMJ	4 28 N	35 42 E	56630	KANGEMONGINDLE	HLL	1 29 N	36 18 E	56630
KANGALEMO	STMJ	4 19 N	35 13 E	56630	KANGENGA	PPL	0 47 S	37 06 E	56640
KANGALEMO	WTRM	4 19 N	35 12 E	56630	KANGEREKA	HLL	2 09 N	35 50 E	56630
KANGALETA	AREA	3 22 N	34 33 E	56630	KANGESA	AREA	0 32 S	41 00 E	56670
KANGALU	PND	1 27 S	37 59 E	56660	KANGESU	STM	2 24 S	37 59 E	56660
KANGALU	SCH	1 27 S	37 59 E	56660	KANGETA	PPL	0 17 N	37 53 E	56660
KANGAMALITEN	HLL	3 43 N	35 21 E	56630	KANGETA	CTRF	0 16 N	37 52 E	56660
KANGAMANANG (KENYA);					KANGETA	AREA	4 03 N	34 13 E	56630
KAMANANG (SUDAN)	MT	4 37 N	35 37 E	56600	<u>KANGETA</u> SUB-LOCATION	ADMD	0 16 N	37 52 E	56660
KANGAMOJOJ	HLL	3 43 N	35 23 E	56630	KANGETCHWA	HLL	3 09 S	38 10 E	56680
KANGAMOTI (KENYA)	STMJ	4 37 N	35 42 E	56600	KANGETET	ADMF	1 59 N	36 06 E	56630
KANGANGUI	STM	1 42 S	17 56 E	56660	KANGETET	STM	1 58 N	36 37 E	56630
KANGANYA	AREA	1 49 N	31 30 E	56630	KANGETET	STMJ	1 59 N	36 06 E	56630
KANGARAI	HLLS	0 18 S	38 10 E	56660	KANGETHEMU	AREA	1 41 N	35 58 E	56630
KANGARE	PPL	0 47 S	36 52 E	56640	KANGETHENU	AREA	1 41 N	35 58 E	56630
<u>KANGARE</u> SUB-LOCATION	ADMD	0 47 S	36 52 E	56640	KANGETHIA	PPL	0 28 S	37 33 E	56660
KANGARISA	WLL	2 38 N	36 17 E	56630	KANGEWAPETO	HLL	3 30 N	34 28 E	56630
KANGARU	PPL	0 29 S	37 27 E	56660	KANGI	HLL	1 35 S	38 21 E	56660
KANGARU	PPL	0 38 S	37 14 E	56640	KANGI	STM	0 30 S	38 10 E	56660
KANGARU	SCH	0 30 S	37 28 E	56660	KANGI	WTRM	1 20 S	34 47 E	56660
KANGATHARIKO SEE KANGATHARIKO	HLL	2 09 N	36 02 E	56630	KANGIDOKORO	HLL	3 25 N	34 26 E	56630

KANGII	AREA	2 10 S	37 44 E	56660	KANGUNGI	AREA	1 51 S	38 21 E	56660
KANGII	PND	0 32 S	38 10 E	56660	KANGUNGI	HLL	1 51 S	38 21 E	56660
KANGII DAM SEE KANGA DAM	PND	1 05 S	38 14 E	56660	KANGUNI	SPNG	1 16 S	38 34 E	56660
KANGINGA	STM	0 56 S	38 02 E	56660	KANGUNYI	PPL	0 58 S	36 47 E	56640
KANGIRI	STM	0 00	37 42 E	56660	KANGURA	AREA	1 33 N	36 48 E	56630
KANGKALA (KENYA);					KANGURA	STM	1 30 N	36 51 E	56630
RIVER <u>MATEN</u> (SUDAN)	STM	4 41 N	35 52 E	56660	KANGURAPUTH	AREA	3 05 N	35 55 E	56630
KANGO	PPL	0 28 S	38 07 E	56660	KANGURE	PPL	0 40 S	37 08 E	56640
KANGO	CH	1 33 S	37 20 E	56660	KANGURE	HLL	0 41 S	37 09 E	56640
KANGOCHO	PPL	0 15 S	37 10 E	56640	KANGURE FOREST	FRST	0 41 S	37 09 E	56640
KANGOLI	STMI	2 13 S	35 22 E	56630	KANGUWAPETA	STMI	4 09 N	35 27 E	56630
KANGOLI SEE KAANGOLE	STMI	3 17 N	35 18 E	56630	KANGUWA PETO SEE KANGUWAPETA	STMI	4 09 N	35 27 E	56630
KANGOLLOL	AREA	2 22 N	35 05 E	56630	KANGUYU	AREA	0 03 S	35 42 E	56630
KANGONDE SEE KANGONDI	SCH	1 11 S	38 01 E	56660	KANGWA SEE KIANGUA	PP	0 11 S	37 36 E	56660
KANGONDI	CTRF	1 06 S	37 42 E	56660	KANGYAK	STMI	2 06 N	35 05 E	56630
KANGONDI	MKT	1 04 S	37 41 E	56660	KANJAHAGO SEE KANYAKAGO LOCATION	ADMD	0 55 S	34 26 E	56620
KANGONDI	SCH	1 11 S	38 01 E	56660	KANJAHVI SEE KANJAHVIA ESCARPMENT	SCRP	0 41 S	34 16 E	56620
KANGONDU	AREA	1 41 S	38 30 E	56660	KANJAHVIA ESCARPMENT	SCRP	0 41 S	34 16 E	56620
KANGONGO SEE KAGONGGO	PPL	0 30 S	37 20 E	56640	KANJANJIPU	STM	0 30 S	37 04 E	56640
KANGOHU	PPL	0 32 S	37 03 E	56640	KANIGIUM SEE KANIGIYUM	HLL	2 43 N	35 58 E	56630
KANGOTA	PPL	1 10 S	36 49 E	56640	KANIGIUM SEE KANIGIYUM	STMI	2 45 N	35 57 E	56630
KANGOVO	STM	0 29 S	36 34 E	56640	KANIGIYUM	HLL	2 43 N	35 58 E	56630
KANGU DAM	PND	1 04 S	38 14 E	56660	KANIGIYUM	STMI	2 45 N	35 57 E	56630
KANGUI	AREA	0 48 S	38 32 E	56660	KANIKWE	STM	0 26 S	37 03 E	56640
KANGULI	PND	1 43 S	38 07 E	56660	KANINA	STM	1 47 S	37 43 E	56660
KANGULU SEE KANGALU	SCH	1 27 S	37 59 E	56660	KANINGO	PPL	0 49 S	38 32 E	56660
KANGULU DAM SEE KANGALU	PND	1 27 S	37 59 E	56660	KANINGO	AREA	0 49 S	38 31 E	56660
KANGUNDO	PPL	1 18 S	37 21 E	56660	KANINGO	CH	0 12 S	38 19 E	56660
KANGUNDO	HLL	1 19 S	37 21 E	56660	KANINGO	STM	0 09 S	38 23 E	56660
<u>KANGUNDO</u> LOCATION	ADMD	1 20 S	37 22 E	56660	KANIORE SEE KANYORE	STM	0 30 S	37 04 E	56640
<u>KANGUNDO</u> SUB-LOCATION	ADMD	1 21 S	37 22 E	56660	KANJA	PPL	0 23 S	37 32 E	56660
KANGUNDU SEE KANGUNDO	PPL	1 18 S	37 21 E	56660	KANJA	STM	0 23 S	37 07 E	56640
KANGUNDU SEE KANGUNDO	HLL	1 19 S	37 21 E	56660	KANJAGA	STM	0 22 S	37 33 E	56660

KANJAI	PPL	1 04 S	36 48 E	56640				
KANJAI	SCH	1 04 S	36 49 E	56640	KANSAROKANA	STMI	1 17 S	39 03 E 56600
<u>KANJAI</u> SUB-LOCATION	ADMD	1 03 S	36 48 E	56640	KANSERU	HLL	1 35 S	38 07 E 56660
KANJALU	CTRF	0 09 N	37 47 E	56660	KANSOKEA	AREA	4 22 S	39 24 E 56680
KANJARO	HLL	3 50 S	38 16 E	56680	KANTANATHINA SEE GATANATHINA	STM	0 15 S	37 37 E 56660
					KANTANA	HLL	0 21 N	37 11 E 56630
<u>KANJA</u> SUB-LOCATION	ADMD	0 23 S	37 31 E	56660	KANTANA	HLL	0 22 N	37 11 E 56630
KANJE SEE KANJI	HLL	0 06 S	37 32 E	56660	KANTHANSI SEE GATHANJI	STM	0 55 S	36 52 E 56640
KANJEI	HLL	0 09 N	37 42 E	56660	KANTHELLEU	HLL	0 17 N	37 56 E 56660
KANJI	HLL	0 06 S	37 32 E	56660	KANTHELLEU SEE KANTHELLEU	HLL	0 17 N	37 56 E 56660
KANJIKERU	STM	0 31 S	37 28 E	56660	KANTHENGE	HLL	0 11 N	37 47 E 56660
					KANTHINTHOKO	STM	0 23 S	37 37 E 56660
KANJIRA	SCH	0 21 S	34 33 E	56620	KANTUERE SEE KANJUERE	HLL	0 34 S	36 41 E 56640
<u>KANJIRA</u> SUB-LOCATION	ADMD	0 23 S	34 34 E	56620	KANUANGO SEE KANYUANGO	STM	0 00 S	37 49 E 56660
KANJIRIA	MKT	0 57 S	36 55 E	56640	KANUGURUHERI	STM	3 49 N	35 30 E 56630
KANJIRO	HLL	0 41 S	37 37 E	56660	KANUKO	STM	1 55 S	38 27 E 56660
KANJIRU	SCH	1 13 S	36 40 E	56640				
					KANUKUPDIO	WTRH	3 47 N	35 31 E 56630
KANJONJA	PPL	1 44 S	40 07 E	56680	KANUMU	STM	0 06 S	38 27 E 56600
KANJORA	PPL	0 24 S	36 53 E	56640	KANUNDA	STM	0 40 S	35 27 E 56630
KANJORA	AREA	0 24 S	36 50 E	56640	KANUNGA	PPL	0 50 S	36 53 E 56640
KANJORD	SCH	0 01 S	38 05 E	56660	KANUNGA	PPL	1 10 S	36 47 E 56640
KANJUERE	HLL	0 34 S	36 41 E	56640				
					KANUNGA	SCH	0 33 S	37 01 E 56640
KANJUKI	PPL	0 21 S	37 50 E	56660	KANUNGA	SCH	0 23 S	37 05 E 56640
<u>KANJUKI</u> SUB-LOCATION	ADMD	0 21 S	37 47 E	56660	KANUNGA	STM	1 33 S	35 53 E 56630
KANJUKU	PPL	0 57 S	36 53 E	56640	KANUNGA HILLS	HLLS	1 38 S	35 55 E 56630
KANJURI TEA FACTORY	MFG	0 13 S	37 09 E	56640	<u>KANUNGA</u> SUB-LOCATION	ADMD	1 10 S	36 47 E 56640
KANJURU SEE GATHIURU	STM	0 03 S	37 05 E	56640				
					KANUNGU	HLL	0 56 S	38 23 E 56660
KANJWIPI	MT	0 12 S	36 37 E	56640	KANUSIN	MKT	0 46 S	35 13 E 56630
KANKIRIRI	STM	0 23 S	37 37 E	56660	KANUSIN	SCH	0 47 S	35 13 E 56630
KANO, AWACH	STM	0 16 S	34 54 E	56620	<u>KANUSIN</u> SUB-LOCATION	ADMD	0 47 S	35 13 E 56630
KANOGA	STM	0 26 S	36 57 E	56640	KANVENYENI SEE			
KANONDO	WTRH	0 23 S	38 10 E	56660	KANYENYEINI SUB-LOCATION	ADMD	0 41 S	36 55 E 56640
KANONDU SEE KANONDO	WTRH	0 23 S	38 10 E	56660	KANVENYENI SEE KANYENYEINI	PPL	0 41 S	36 53 E 56640
KANO PLAIN	PLN	0 07 S	34 52 E	56620	KANVETAK SEE KANGETAK	AREA	4 03 N	34 13 E 56630
KANOTUI	AREA	1 43 S	38 10 E	56660				

KANYAA	SCH	1 06 S	37 58 E	56660	KANYARIRI	PPL	1 14 S	36 42 E	56640
KANYABOLA, LAKE SEE					KANYARIRI	AREA	1 14 S	36 42 E	56640
KANYABOLI, LAKE	LK	0 03 N	34 10 E	56620	KANYARIRI	STM	0 40 S	37 14 E	56640
KANYABOLI, LAKE	LK	0 03 N	34 10 E	56620	KANYARIRI	STM	1 14 S	36 43 E	56640
KANYADA LOCATION	ADMD	0 35 S	34 30 E	56620	KANYARIRI SUB-LOCATION	ADMD	1 14 S	36 42 E	56640
KANYADET SUB-LOCATION	ADMD	0 03 S	34 23 E	56620					
KANYADHIANG	CTRF	0 23 S	34 38 E	56620	KANYARKWAI	PPL	1 16 N	34 55 E	56630
KANYADHIANG SUB-LOCATION	ADMD	0 23 S	34 38 E	56620	KANYARKWAI	PND	1 16 N	34 55 E	56630
KANYADIER SUB-LOCATION	ADMD	0 33 S	34 29 E	56620	KANYASA SUB-LOCATION	ADMD	0 40 S	34 13 E	56620
KANYADVERA SUB-LOCATION	ADMD	0 05 S	34 27 E	56620	KANYAWEGI SUB-LOCATION	ADMD	0 08 S	34 36 E	56620
KANYAGA	AREA	3 15 S	38 18 E	56680	KANYE, GEBEL	HLL	4 06 N	37 06 E	56660
KANYAGIA	STM	0 00	36 31 E	56640	KANYEERU	STM	0 31 S	37 05 E	56640
KANYAGIA SETTLEMENT	LDU	0 05 S	36 28 E	56640	KANYE SUB-LOCATION	ADMD	0 32 S	37 16 E	56640
KANYAITI	AREA	0 17 S	36 49 E	56640	KANYEKINE	PPL	0 07 S	37 40 E	56660
KANYAITI	STM	0 16 S	36 51 E	56640	KANYEKINI SEE KANYEKINE	PPL	0 07 S	37 40 E	56660
KANYAKA	STM	0 25 S	37 58 E	56660	KANYEKINI	CTRF	0 34 S	37 17 E	56640
KANYAKVAP SUB-LOCATION	ADMD	0 04 S	34 45 E	56620	KANYENYAINI SEE				
KANYAKWENDA SUB-LOCATION	ADMD	0 45 S	34 19 E	56620	KANYENYEINI SUB-LOCATION	ADMD	0 41 S	36 55 E	56640
KANYAMA	PPL	0 28 S	37 06 E	56640	KANYENYEINI	PPL	0 41 S	36 53 E	56640
KANYAMAGO SEE KANYAMKAGO LOCATION	ADMD	0 55 S	34 26 E	56620	KANYENYEINI SUB-LOCATION	ADMD	0 41 S	36 55 E	56640
KANYAMBORA SEE KANYAMBOPA	AREA	0 29 S	37 43 E	56660	KANYERU	AREA	1 24 N	34 48 E	56630
KANYAMBORA SEE KANYAMBOPA	HLL	0 29 S	37 43 E	56660	KANYERU	SCH	1 22 N	34 48 E	56630
KANYAMEDHA	SCH	0 04 S	34 45 E	56620	KANYERU	STM	1 26 N	34 51 E	56630
KANYAMFWA	SCH	0 23 S	34 31 E	56620	KANYERUS SEE KANYERU	AREA	1 24 N	34 48 E	56630
KANYAMKAGO LOCATION	ADMD	0 55 S	34 26 E	56620	KANYERUS SEE KANYERU	STM	1 26 N	34 51 E	56630
KANYAMWI	EST	0 24 S	36 20 E	56630	KANYIKA SEE KANYIKA ISLAND	ISL	2 26 S	40 50 E	56680
KANYANGARANG SEE KANYANGARENG	STM	1 47 N	35 09 E	56600	KANYIKA POINT SEE BIONGWE, RAS	PT	2 23 S	40 49 E	56680
KANYANGAPENG	AREA	1 47 N	35 08 E	56630					
KANYANGARENG (KENYA, UGANDA)	STM	1 47 N	35 09 E	56600	KANYIKELA SUB-LOCATION	ADMD	0 45 S	34 22 E	56620
KANYANYENI SEE KANYENYEIMI	PPL	0 41 S	36 53 E	56640	KANYILILIA SEE KANYILILYA	AREA	2 07 S	37 37 E	56660
KANYANZAI	AREA	1 53 S	38 48 E	56660	KANYILILYA	AREA	2 07 S	37 37 E	56660
KANYAO SEE KUNYAO	STM	1 48 N	35 05 E	56600	KANYILU DAH	PND	1 16 S	38 00 E	56660
KANYARAKVAT	AREA	2 13 N	35 03 E	56630	KANYIMACH	SCH	0 55 S	34 36 E	56620
					KANYIMBO	SCH	0 39 S	34 48 E	56620
					KANYINYA	PPL	0 25 S	36 51 E	56640

KANYIRIRI	STM	0 4 S	37 36 E	56660	KANZALU	SCH	1 14 S	37 22 E	56660
KANYIRIRI	STM	0 18 S	36 50 E	56640	KANZALU RANGE	HLLS	1 15 S	37 22 E	56660
KANYODEPA	CH	0 53 S	34 21 E	56620	KANZANZU	AREA	0 59 S	38 09 E	56660
<u>KANYOKORA</u> SUB-LOCATION	ADMD	0 30 S	37 12 E	56640	KANZANZU	PND	1 00 S	38 10 E	56660
KANYONBA	HLL	0 08 N	37 36 E	56660	KANZEYVU DAM	PND	1 18 S	37 59 E	56660
KANYONGA SEE KYANYUNGA	AREA	0 59 S	38 09 E	56660	KANZIKO	CTRF	1 59 S	38 21 E	56660
KANYONGO	PPL	1 14 S	36 43 E	56640	KANZIKO	HLL	1 49 S	38 15 E	56660
KANYONGO	AREA	1 10 S	37 32 E	56660	KANZIKO	SCH	1 57 S	38 21 E	56660
KANYONGON SEE KANYONGO	PPL	1 14 S	36 43 E	56640	KANZIKO	WLL	1 59 S	38 20 E	56660
KANYONI	PPL	0 54 S	36 50 E	56640	KANZIKO CAMP	CHP	1 59 S	38 20 E	56660
KANYONI	MKT	0 55 S	36 51 E	56640	<u>KANZIKO</u> LOCATION	ADMD	2 00 S	38 20 E	56660
<u>KANYONI</u> SUB-LOCATION	ADMD	0 54 S	36 51 E	56640	KANZIKO QUARRY	MNDP	1 58 S	38 24 E	56660
KANYORE	PPL	1 04 S	36 44 E	56640	KANZIKU SEE KANZIKO CAMP	CHP	1 59 S	38 20 E	56660
KANYORE	STM	0 30 S	37 04 E	56640	KANZIKU SEE KANZIKO	CTRF	1 59 S	38 21 E	56660
KANYUAMBORA SEE KANYWAMBORA	PPL	0 28 S	37 43 E	56660	KANZIKU SEE KANZIKO	HLL	1 49 S	38 15 E	56660
KANYUAMBORA SEE KANYWAMBORA	AREA	0 29 S	37 43 E	56660	KANZIKU SEE KANZIKO	WLL	1 59 S	38 20 E	56660
KANYUANGO	STR	0 00	37 49 E	56660	KANZOKEA	HLL	1 49 S	38 24 E	56660
KANYUIRA	PPL	0 39 S	36 54 E	56640	KANZONI	HLL	0 28 S	38 08 E	56660
KANYUMBUNI	AREA	4 15 S	39 05 E	56680	KANZONI	WTRH	0 29 S	38 08 E	56660
KANYUMBUNI DAM	PND	4 15 S	39 05 E	56680	KANZONI HILLS	HLLS	1 54 S	38 25 E	56660
KANYUNGA SEE KYANYUNGA	AREA	0 59 S	38 09 E	56660	KANZUNGO	AREA	0 25 S	38 01 E	56660
KANYUNGA	AREA	1 50 S	38 17 E	56660	KAO	HLL	0 53 N	36 32 E	56630
KANYUNGA	HLL	1 49 S	38 16 E	56660	KAO	STM	1 07 N	36 05 E	56630
KANYUNGU	HLL	2 58 S	38 24 E	56680	KAO	STMI	4 14 N	35 40 E	56630
KANYURI	WLLS	1 42 N	39 56 E	56670	KAOLE	AREA	3 43 S	39 48 E	56680
<u>KANYURU</u> SUB-LOCATION	ADMD	0 11 S	37 57 E	56660	KAONGA SUB-LOCATION SEE				
KANYWAMBORA	PPL	0 28 S	37 43 E	56660	KAONGO SUB-LOCATION	ADMD	0 02 S	37 43 E	56660
KANYWAMBORA	AREA	0 29 S	37 43 E	56660	KAONGO	PPL	0 02 S	37 43 E	56660
KANYWAMBORA	HLL	0 29 S	37 43 E	56660	KAONGO KAMAU	SCH	0 18 N	37 54 E	56660
KANZALA	HLL	0 20 N	34 09 E	56610	<u>KAONGO</u> SUB-LOCATION	ADMD	0 02 S	37 43 E	56660
KANZALA	SCH	0 20 N	34 09 E	56610	KAOTENI	HLL	3 04 S	39 46 E	56680
KANZALE	PND	1 51 S	38 23 E	56660	KAPADAPO	AREA	1 48 N	35 35 E	56630
KANZALU	HLL	1 17 S	37 23 E	56660	KAPADAPOI SEE KAPADAPO	AREA	1 48 N	35 35 E	56630

KAPADIK	AREA	1 42 N	35 52 E	56630			
KAPAI	STM	1 11 N	37 46 E	56630	<u>KAPCHETERII</u> SUB-LOCATION	ADMD	0 31 N 35 41 E 56630
KAPAI	WTRM	1 08 N	37 47 E	56630	KAPCHO	MT	0 56 N 35 25 E 56630
KAPAKITENG'	HLL	2 07 N	34 59 E	56630	KAPCHOK	AREA	1 50 N 35 07 E 56630
KAPAKOR	AREA	3 35 N	34 54 E	56630	KAPCHOK	HLL	1 49 N 35 07 E 56630
					KAPCHOLIO	MT	2 07 N 35 09 E 56630
KAPALONGWIYA, MORU	HLL	2 34 N	34 55 E	56630	KAPCHOMUSWO	SCH	0 32 N 35 44 E 56630
KAPARAMATAI	AREA	2 08 N	35 13 E	56630	KAPCHOREWE	PPL	0 11 N 35 32 E 56630
KAPARAST	STM	2 17 S	36 53 E	56630	KAPCHOROR	MKT	1 02 N 35 19 E 56630
KAPAROK	SCH	0 24 S	35 09 E	56630	KAPCHORUA	EST	0 06 N 35 17 E 56630
KAPARUSO	STM	0 20 S	35 22 E	56630	KAPCHORUA FOREST BLOCK FOUR	FRST	0 13 N 35 33 E 56630
KAPBARBESI	PND	0 10 N	35 55 E	56630	KAPCHORUA FOREST BLOCK ONE	FRST	0 12 N 35 31 E 56630
KAPCHALWA	HLL	1 07 N	34 40 E	56630	KAPCHORUA FOREST BLOCK THREE	FRST	0 12 N 35 34 E 56630
KAPCHEBELEI SEE KAPCHEBELEL	PPL	0 17 N	35 34 E	56630	KAPCHORUA FOREST BLOCK TWO	FRST	0 12 N 35 32 E 56630
KAPCHEBELEL	PPL	0 17 N	35 34 E	56630	<u>KAPCHORUA</u> SUB-LOCATION	ADMD	0 11 N 35 31 E 56630
KAPCHEBON	AREA	1 01 N	34 34 E	56610	KAPCHOTIO SEE KAPCHOLIO	MT	2 07 N 35 09 E 56630
KAPCHEBU	STM	0 34 N	35 47 E	56630	KAPCHUGH	RDGE	1 41 N 35 18 E 56630
KAPCHEDAU	HLL	1 08 N	35 36 E	56630	<u>KAPCHUMBE</u> SUB-LOCATION	ADMD	0 54 S 35 06 E 56630
KAPCHEKORA SEE KAPCHEPKORA	HLL	0 41 S	35 07 E	56630	KAPCHURE	STM	0 04 S 35 04 E 56600
KAPCHELOGGI SEE KAPCHELOGI	SPUR	1 07 N	34 40 E	56630	KAPDEROBO	SPNG	0 21 N 36 14 E 56630
KAPCHELOGI	SPUR	1 07 N	34 40 E	56630	KAPECHA	AREA	3 47 S 39 47 E 56680
KAPCHEMANGET	STM	1 24 N	34 55 E	56630	KAPECHOKOROKO SEE KAPECHOROKO	HLL	1 17 N 34 51 E 56630
KAPCHEMOGON	AREA	1 20 N	35 17 E	56630	KAPECHOROKO	HLL	1 17 N 34 51 E 56630
KAPCHEMOIYWO	SCH	0 12 N	35 10 E	56630	KAPEDO	PPL	1 10 N 36 06 E 56630
KAPCHEMUGUNG	SCH	0 01 N	34 44 E	56610	KAPEDORR (KENYA, UGANDA)	STM	2 53 N 34 41 E 56600
KAPCHEMUTWA FOREST	FRST	0 48 N	35 32 E	56630	<u>KAPEDO</u> SUB-LOCATION	ADMD	1 10 N 36 04 E 56630
KAPCHEMUTWA FOREST RESERVE SEE KAPCHEMUTWA FOREST	FRST	0 48 N	35 32 E	56630	KAPEKUNI	STM	0 13 N 35 29 E 56630
<u>KAPCHEMUTWA</u> SUB-LOCATION	ADMD	0 48 N	35 33 E	56630	KAPEL, EMURUA	HLL	2 04 N 36 06 E 56630
KAPCHEPGERO	STM	0 26 N	35 40 E	56630	KAPEL, MURUA	HLL	3 01 N 34 36 E 56630
KAPCHEPKOK	HLL	0 21 N	35 52 E	56630	KAPEL, MURUA	HLL	3 45 N 34 25 E 56630
KAPCHEPKOR	PPL	0 37 N	35 48 E	56630	KAPELIERTET SEE KAPELARTET	SCH	0 21 S 35 03 E 56630
KAPCHEPKORA	HLL	0 41 S	35 07 E	56630	KAPELIKORI SEE KOPELIKORI	STM	3 30 N 34 35 E 56600
KAPCHERUSEI DAM	PND	0 58 S	35 12 E	56630	KAPELL	MT	2 50 N 34 57 E 56630
					KAPELL DOME SEE KAPELL	MT	2 50 N 34 57 E 56630

KAPELTUKETI	AREA	2 33 N	35 59 E	56630	KAPITI PLAINS ESTATE	EST	1 36 S	37 06 E	56660
KAPEN	AREA	2 01 N	35 09 E	56630	KAPIYET SEE KARIYET	PPL	0 24 N	35 05 E	56630
KAPENDOIGO	AREA	0 05 N	35 50 E	56630	KAPIWUT	AREA	1 40 N	35 20 E	56630
KAPENDOR	HLL	4 21 N	35 46 E	56630	KAPIYET SEE KABIYET	PPL	0 24 N	35 05 E	56630
KAP'ENGURIA	PPL	1 14 N	35 07 E	56630	KAPIYET LOCATION SEE KABIYET LOCATION	ADMD	0 25 N	35 05 E	56630
KAPENGURIA	STM	1 13 N	35 07 E	56630	KAPIYO	SCH	0 06 S	34 11 E	56620
KAPERARENGAM	STM	3 24 N	34 28 E	56630	KAPRABEI	HLL	0 17 N	35 51 E	56630
KAPERARENGAM SEE KAPERARENGAM	STM	3 24 N	34 28 E	56630	KAPRAGAON	SCH	0 15 N	35 14 E	56630
KAPEROTI SEE KIABOROTI	HLL	1 18 S	34 37 E	56620	KAPKAIM SEE KAPKIAH	PPL	0 17 S	35 22 E	56630
KAPETA	HLL	4 02 N	34 09 E	56630	KAPKALELWA	PPL	0 22 N	35 43 E	56630
KAPETA	STM	4 08 N	34 18 E	56630	KAPKANDIWA	STM	0 04 N	34 51 E	56600
KAPETIENG	AREA	1 31 N	35 56 E	56630	KAPKANGANI	CTRF	0 11 N	34 58 E	56630
KAPGENGARE SUB-LOCATION SFE					KAPKANGANI LOCATION	ADMD	0 11 N	34 58 E	56630
KAPSENGERE SUB-LOCATION	ADMD	0 00	34 44 E	56610	KAPKANGANI SUB-LOCATION	ADMD	0 10 N	34 57 E	56630
KAPGOI	STM	0 09 N	35 06 E	56630	KAPKANVAR FOREST	FRST	1 11 N	35 16 E	56630
KAPGOI	STM	0 15 N	35 03 E	56630	KAPKARIS SEE KAPKIRIS	HLL	0 11 N	35 52 E	56630
KAPGUT SUB-LOCATION	ADMD	0 28 N	35 44 E	56630	KAPKATENY	SCH	0 48 N	34 37 E	56610
KAPGWEN ESTATE	EST	0 30 S	35 13 E	56630	KAPKATENY	STM	0 48 N	34 39 E	56610
KAPHINGO SEE KAVINGO	STM	3 54 S	39 29 E	56680	KAPKATENY SUB-LOCATION	ADMD	0 49 N	34 37 E	56610
KAPIATH	AREA	0 27 N	35 44 E	56630	KAPKATET	CTRF	0 38 S	35 12 E	56630
KAPIE	STM	0 43 S	35 05 E	56600	KAPKATUNGOR ESTATE	EST	0 18 S	35 24 E	56630
KAPIEMIT	AREA	2 18 N	35 07 E	56630	KAPKATUNGOR TEA ESTATE SEE KAPKATUNGOR ESTATE	EST	0 18 S	35 24 E	56630
KAPILTUGETI	HLL	2 21 N	35 03 E	56630	KAPKAWA SUB-LOCATION	ADMD	0 33 N	35 47 E	56630
KAPIM	AREA	2 02 N	35 08 E	56630	KAPKEL SUB-LOCATION	ADMD	0 28 N	35 36 E	56630
KAPIM	STM	2 04 N	35 07 E	56630	KAPKEI	STM	0 37 N	35 20 E	56630
KAPINGAZI SEE KABINGASHI	STM	0 31 S	37 28 E	56660	KAPKEIN	HLL	0 14 N	35 47 E	56630
KAPINGAZI COFFEE FACTORY	MFG	0 29 S	37 27 E	56660	KAPKELEI	ADMD	0 50 S	35 09 E	56630
KAPINGO	AREA	0 34 S	38 31 E	56660	KAPKELEI	MKT	0 48 S	35 07 E	56630
KAPIO	STM	1 24 S	36 53 E	56630	KAPKELEI	SCH	0 47 S	35 08 E	56630
KAPIOMET	AREA	1 58 N	35 07 E	56630	KAPKEMOI	SCH	0 50 S	35 21 E	56630
KAPIRO SEE KAGIRO	STM	4 19 N	35 13 E	56630	KAPKENDA	SCH	0 24 N	35 33 E	56630
KAPISVA SEE IAPUCHARA	STM	0 28 N	35 58 E	56630					
KAPITI PLAINS SEE ILKAPUTIEI	PLN	1 38 S	37 00 E	56600					

KAPKENDU SUB-LOCATION ADMD 0 24 N 35 34 E 56630
 KAPKERER CTRF 0 01 N 34 48 E 56610
KAPKERER SUB-LOCATION ADMD 0 00 34 47 E 56630
 KAPKESASIO SEE KAPKESOSIO HLL 0 52 S 35 19 E 56630
 KAPKESASIO SEE KAPKESOSIO SCH 0 51 S 35 19 E 56630

 KAPKESOSIO HLL 0 52 S 35 19 E 56630
 KAPKESOSIO SCH 0 51 S 35 19 E 56630
 KAPKATUNGUR ESTATE SEE
 KAPKATUNGUR ESTATE EST 0 18 S 35 24 E 56630
 KAPKEYIN SEE KAPKEIN HLL 0 14 N 35 47 E 56630
 KAPKIAH PPL 0 17 S 35 22 E 56630

 KAPKIAH PPL 0 40 N 35 46 E 56630
KAPKIAH SUB-LOCATION ADMN 0 42 N 35 48 E 56630
 KAPKIENG AREA 1 03 N 35 38 E 56630
 KAPKIGUN STM 0 32 S 35 05 E 56630
 KAPKIHOLWA CTRF 0 53 S 35 26 E 56630

 KAPKIHOLWA HLL 0 41 S 35 03 E 56620
KAPKIHOLWA SUB-LOCATION ADMN 0 52 S 35 25 E 56630
 KAPKIHOLWA TEA ESTATE EST 0 41 S 35 03 E 56620
 KAPKIHOLWA SEE KAPKIHOLWA CTRF 0 53 S 35 26 E 56630
 KAPKIRIS HLL 0 11 N 35 52 E 56630

 KAPKISERA RIDGE RDGE 0 27 N 36 11 E 56630
 KAPKISIAPA SCH 0 31 S 35 06 E 56630
 KAPKITOI STM 0 44 N 35 29 E 56630
 KAPKITONI AREA 0 13 N 35 34 E 56630
 KAPKITONI HLL 0 32 S 35 06 E 56630

 KAPKITONY SEE KAPKITONI HLL 0 32 S 35 06 E 56630
 KAPKITONY WTRH 0 11 N 36 09 E 56630
 KAPKITUI HLL 0 31 N 35 03 E 56630
 KAPKOBE STM 0 23 N 35 37 E 56630
 KAPKOI SCH 0 04 N 34 51 E 56610

 KAPKOIMP SCH 0 37 N 34 58 E 56630
KAPKOIWA SUB-LOCATION ADMN 0 46 N 35 45 E 56630

KAPKOK STM 0 01 S 35 43 E 56630
 KAPOLET CTRF 0 01 N 35 01 E 56630
KAPKOLEI SUB-LOCATION ADMN 0 01 N 35 01 E 56630
KAPKOMBE SUB-LOCATION ADMN 0 40 N 35 51 E 56630
KAPKOMON SUB-LOCATION ADMN 0 43 N 35 53 E 56630

 KAPKONGA AREA 0 43 N 35 30 E 56630
 KAPKORECH ESTATE EST 0 20 S 35 21 E 56630
 KAPKOROCHEE SEE KAPKORECH ESTATE EST 0 20 S 35 21 E 56630
 KAPKOROS CTRF 0 40 S 35 18 E 56630
 KAPKOSON RIDGE RDGE 0 22 N 36 13 E 56630

 KAPKOYA EST 0 38 S 35 03 E 56620
 KAPKUONG SCH 0 01 S 35 06 E 56630
 KAPKURES SCH 0 02 N 34 53 E 56630
KAPKURES SUB-LOCATION ADMN 0 02 N 34 52 E 56630
 KAPKUTO SCH 0 18 N 35 01 E 56630

 KAPKUTUH HLL 0 24 N 35 37 E 56630
 KAPKWAMULL SEE
 KAPKWAMULL SUB-LOCATION ADMN 0 31 N 35 32 E 56630
KAPKWAMUL SUB-LOCATION ADMN 0 31 N 35 32 E 56630
 KAPKWEN HLL 0 54 S 35 04 E 56630
 KAPKWEN ESTATE SEE KAPGWEN ESTATE EST 0 30 S 35 13 E 56630

 KAPKWIGU STM 0 23 N 36 03 E 56630
 KAPLAHAI SOCF 0 11 N 35 10 E 56630
KAPLAHAJ SUB-LOCATION ADMN 0 11 N 35 09 E 56630
 KAPLAHAR SEE KAPLAHAI SOCF 0 11 N 35 10 E 56630
 KAPLEBUCK SEE KAPLEBUK SCH 0 11 N 35 49 E 56630

 KAPLEBUK SCH 0 11 N 35 49 E 56630
 KAPLEEL STM 0 30 N 35 46 E 56630
KAPLEGENUI SUB-LOCATION ADMN 0 24 N 35 36 E 56630
 KAPLELACH AREA 0 12 S 35 07 E 56630
 KAPLELARTET SCH 0 21 S 35 03 E 56630

 KAPLENORU SEE KAPLEHUR HLL 0 33 N 35 05 E 56630
 KAPLEMUR HLL 0 33 N 35 05 E 56630

KAPLIYO	AREA	0 55 S	35 25 E	56630					
KAPLOLEI	SCH	0 00	35 01 E	56630	KAPROPITA	SCH	0 29 N	35 45 E	56630
KAPLONG	CTRF	0 41 S	35 08 E	56630	KAPRUTO	HLLS	0 19 N	35 53 E	56630
KAPLOP	HLL	0 18 N	35 46 E	56630	KAPSABET	PPL	0 12 N	35 06 E	56630
KAPNGETUI SEE KAPNGETUNY	STM	0 33 N	35 02 E	56630	KAPSABET	STM	0 46 S	35 22 E	56630
					KAPSAGUT	HLL	0 48 S	35 01 E	56620
KAP-NGURIA SEE KAPENGURIA	PPL	1 14 N	35 07 E	56630	KAPSAGUT	SCH	0 36 S	35 06 E	56630
KAP-NGURIA SEE KAPENGURIA	STM	1 13 N	35 07 E	56630	KAPSAIT	HLL	1 08 N	35 21 E	56630
KAPNYEMISA	SCH	0 18 N	35 11 E	56630	KAPSAKWANY SEE KAPSAKWONY	PPL	0 51 N	34 43 E	56610
KAPOI	HLL	3 22 N	34 28 E	56630	KAPSAKWANY SUB-LOCATION SEE				
KAPOIN SEE KABDEN	STM	0 12 N	35 07 E	56630	KAPSAKWONY SUB-LOCATION	ADMD	0 50 N	34 42 E	56610
					KAPSAKWONY	PPL	0 51 N	34 43 E	56610
KAPOIRIWA	MT	0 57 N	35 19 E	56630					
KAPOKECH	AREA	1 40 N	35 23 E	56630	KAPSAKWONY SUB-LOCATION	ADMD	0 50 N	34 42 E	56610
KAPOKO	STM	4 42 N	35 03 E	56630	KAPSAMBO	SCH	0 07 N	34 49 E	56610
KAPOKOR	AREA	0 12 N	35 51 E	56630	KAPSAMONGET	PPL	0 19 S	15 13 E	56630
KAPOKORINGOTON	HLL	3 01 N	35 04 E	56630	KAPSANG	STM	0 29 N	35 37 E	56630
					KAPSANGAR SUB-LOCATION	ADMD	1 16 N	35 19 E	56630
KAPOKOT	AREA	2 07 N	35 27 E	56630					
KAPOLET	STM	1 08 N	35 09 E	56630	KAPSANGOI ESTATE SEE				
KAPOLET FISHING HUT	HUT	1 08 N	35 11 E	56630	KAPSANGOI ESTATE	EST	0 24 S	35 17 E	56630
KAPOLET FOREST	FRST	1 10 N	35 10 E	56630	KAPSANIAR	AREA	0 35 N	35 31 E	56630
KAPOLET FOREST RESERVE SEE					KAPSAOS	PPL	0 19 S	35 21 E	56630
KAPOLET FOREST	FRST	1 10 N	35 10 E	56630	KAPSAOS	HKT	0 01 N	35 04 E	56630
					KAPSAOS	SCH	0 01 N	35 05 E	56630
KAPOMBORO	HLL	3 35 S	38 43 E	56680					
KAPOMPO	SCRP	1 32 N	35 17 E	56630	KAPSAOS SUB-LOCATION	ADMD	0 01 N	35 04 E	56630
KAPONAMASAI	HLL	0 47 N	36 17 E	56630	KAPSARA	STM	1 05 N	35 09 E	56630
KAPONG PASS SEE KAKEPON PASS	PASS	2 13 N	35 40 E	56630	KAPSARET ESTATE	EST	0 24 N	35 13 E	56630
KAPO PONI	RKL	1 52 S	38 18 E	56660	KAPSARET FOREST	FRST	0 28 N	35 11 E	56630
					KAP SAROK	PPL	0 18 S	35 03 E	56620
KAPPIJAPI	AREA	1 01 N	34 37 E	56610					
KAPOUGU SEE KAPKWIGU	STM	0 23 N	36 03 E	56630	KAPSASUR	HKT	0 12 N	35 02 E	56630
KAPRACHOGE	SHSE	0 04 N	35 13 E	56630	KAPSASURUA SEE KAPSUSURUA	HLL	0 39 S	35 02 E	56620
KAPRAGET	STM	0 09 N	35 06 E	56630	KAPSAUS SEE KAPSAOS	PPL	0 19 S	35 21 E	56630
KAPROAM	AREA	1 19 N	34 52 E	56630	KAPSAUS SUB-LOCATION	ADMD	0 20 S	35 20 E	56630
					KAPSEIS	HLL	1 12 N	35 24 E	56630
KAPROGONYA SUB-LOCATION	ADMD	0 29 N	35 44 E	56630					
KAPROPITA SEE NJEMPS SUB-LOCATION	ADMD	0 29 N	36 00 E	56630	KAPSENGERE SUB-LOCATION	ADMD	0 00	34 44 E	56610

KAPSRET ESTATE SEE					
KAPSRET ESTATE	EST	0 24 N	35 13 E	56630	
KAPSRET FOREST RESERVE SFE					
KAPSRET FOREST	FRST	0 28 N	35 11 E	56630	
KAPSESA	AREA	0 17 N	35 46 E	56630	
KAPSIGAK SEE KIPSIGAK FARM	FRM	0 08 N	35 08 E	56630	
KAPSIGAK SEE KIPSIGAK	MKT	0 10 N	35 14 E	56630	
KAPSIGARIO	SCH	0 18 S	35 16 E	56630	
KAPSIGARIO SEE KAPSIGARIO	SCH	0 18 S	35 16 E	56630	
KAPSILAT SEE KAPSILIAT	MT	0 51 N	35 28 E	56630	
KAPSILAT RESERVE SEE					
KAPSILIAT TRUST LAND	LDU	0 53 N	35 28 E	56630	
KAPSILIAT	MT	0 51 N	35 28 E	56630	
KAPSILIAT RESERVE SEE					
KAPSILIAT TRUST LAND	LDU	0 53 N	35 28 E	56630	
KAPSILIAT TRUST LAND	LDU	0 53 N	35 28 E	56630	
KAPSIMBEYWA SEE KAPSUMBEIWA	STM	0 09 N	35 12 E	56630	
KAPSIMBIRI	MKT	0 35 S	35 05 E	56630	
KAPSIMBIRI	SCH	0 47 S	35 22 E	56630	
KAPSIMOTWA	MKT	0 45 S	35 19 E	56630	
KAPSIMOTWA	STM	0 59 S	35 05 E	56630	
KAPSIMOTWA SUB-LOCATION	ADMD	0 45 S	35 19 E	56630	
KAPSIMOTWA TEA FARM SEE KAPSIMOTWA	FRM	0 03 N	35 08 E	56630	
KAPSIMOTWA SEE KAPSIMOTWA	MKT	0 45 S	35 19 E	56630	
KAPSIMOTWA SUB-LOCATION SEE					
KAPSIMOTWA SUB-LOCATION	ADMD	0 45 S	35 19 E	56630	
KAPSINENDET	SCH	0 39 S	35 06 E	56630	
KAPSIRIO	AREA	0 47 S	35 30 E	56630	
KAPSISIT SUB-LOCATION	ADMD	0 38 N	35 50 E	56630	
KAPSISIYWA	CTRF	0 19 N	35 04 E	56630	
KAPSISIYWA SUB-LOCATION	ADMD	0 20 N	35 02 E	56630	
KAPSITAI	HLL	1 01 N	34 33 E	56610	
KAPSITOTWA	HLL	1 11 N	35 27 E	56630	
KAPSIU	CTRF	0 54 N	35 34 E	56630	
KAPSOGET	HLL	0 22 N	35 59 E	56630	
KAPSOI	MKT	2 35 N	35 37 E	56630	
KAPSOIT	PPL	0 19 S	35 13 E	56630	
KAPSOIT	HLL	0 20 S	35 13 E	56630	
KAPSOIT SUB-LOCATION	ADMD	0 18 S	35 12 E	56630	
KAPSOIYO	AREA	0 47 N	35 30 E	56630	
KAPSOLOP	HLL	0 21 N	35 55 E	56630	
KAPSONGOT	HLL	0 18 N	35 47 E	56630	
KAPSONGOT ESTATE	EST	0 24 S	35 17 E	56630	
KAPSONGOT TEA ESTATE SEE					
KAPSONGOT ESTATE	EST	0 24 S	35 17 E	56630	
KAPSORET	HLL	1 03 N	34 57 E	56610	
KAPSOITIK	SCH	0 04 N	34 50 E	56610	
KAPSOITIK SUB-LOCATION	ADMD	0 04 N	34 49 E	56610	
KAPSOWAR	PPL	0 59 N	35 34 E	56630	
KAPSOYOWO	HLL	1 41 N	35 20 E	56630	
KAPSTAT	STM	0 47 N	34 37 E	56610	
KAPSULE SEE KAPSULI	AREA	0 12 S	39 58 E	56670	
KAPSULI	AREA	0 12 S	39 58 E	56670	
KAPSUMBEIWA	STM	0 09 N	35 12 E	56630	
KAPSUMBEIYUO SEE KAPSUMBEIWA	STM	0 09 N	35 12 E	56630	
KAPSUMBEYWA SEE KAPSUMBEIWA	STM	0 09 N	35 12 E	56630	
KAPSUSER	PPL	0 24 S	35 13 E	56630	
KAPSUSERR SEE KAPSUSER	PPL	0 24 S	35 13 E	56630	
KAPSUSER SUB-LOCATION	ADMD	0 24 S	35 12 E	56630	
KAPSUSURUA	HLL	0 39 S	35 02 E	56620	
KAPTABACH	AREA	1 55 N	35 11 E	56630	
KAPTABAL	STM	0 27 S	35 25 E	56630	
KAPTABEI SEE KAPTEDE	HLL	0 34 N	35 03 E	56630	
KAPTABURR SEE KIPTABERP	HNQR	1 07 N	35 20 E	56630	
KAPTAGAT	CTRF	0 26 N	35 29 E	56630	
KAPTAGAT	RSTN	0 22 N	35 28 E	56630	
KAPTAGAT FOREST	FRST	0 28 N	35 29 E	56630	

<u>KARANA</u> SUB-LOCATION	ADMD	0 14 N	37 50 E	56660	<u>KARAPA DAM</u>	PND	0 54 N	35 07 E	56630
KARAPAT	HLL	2 19 N	36 49 E	56600	KARARE	AREA	2 09 N	37 47 E	56660
KARABAKA	AREA	4 08 S	39 17 E	56680	KARARE	HLL	0 24 N	38 28 E	56660
KARAMENO	AREA	0 12 S	36 40 E	56640	KARARE	HLL	2 10 N	37 51 E	56660
KARAMENO	STM	0 08 S	36 52 E	56600	KAHARI	AREA	3 31 N	40 35 E	56670
KARAMENO ROAD	ROAD	0 15 S	36 39 E	56640	KAPARI	WTRH	4 11 N	36 24 E	56660
KARAPIAT SEE KOPMAET	CTRF	0 29 N	35 09 E	56630	KARAPI GUDA	AREA	2 56 N	39 47 E	56670
KARAOJA FARM	FRM	1 01 N	34 52 E	56630	KAPASASI	STM	0 27 S	37 22 E	56640
KARAHUROI	STM	2 31 N	34 57 E	56630	KARASHA	HLL	1 09 N	36 53 E	56630
KARANDINI MARKET	MKT	1 18 S	36 45 E	56650	KAHACT	HLL	0 19 S	36 39 E	56640
KARANDINI MARKET SEE					KARASUK	AREA	2 05 N	35 12 E	56630
KARANDINI MARKET	MKT	1 18 S	36 45 E	56650	KARASUK HILLS	HLLS	2 10 N	35 08 E	56630
KARANGAIYA	EST	0 01 S	37 02 E	56640	<u>KARATENG</u> SUB-LOCATION	ADMD	0 01 S	34 37 E	56620
KARANGARE	SCH	0 27 S	37 47 E	56660	KARATHING	CH	1 00 S	34 35 E	56620
KARANGI	PPL	0 50 S	36 48 E	56640	KARATI	STM	0 26 S	37 27 E	56660
KARANGI	STM	0 56 S	36 45 E	56640	KARATI	STM	0 42 S	36 25 E	56600
<u>KARANGIA</u> SUB-LOCATION	ADMD	0 30 S	36 55 E	56640	KARATI SEE NYAMAKARATE	STM	0 43 S	34 38 E	56620
KARANI	STM	0 51 S	36 08 E	56630	KARATINA SEE KIRATINA SUB-LOCATION	ADMD	1 02 S	36 50 E	56640
KARANTIN	HLL	2 19 N	37 58 E	56660	KARATINA	PPL	1 00 S	36 46 E	56640
KARAPANI	STM	1 01 N	35 11 E	56630	KARATINA	AREA	0 28 S	37 08 E	56640
KARAPOKOT SEE KARASUK	AREA	2 05 N	35 12 E	56630	KARATINA	CTRF	1 00 S	36 46 E	56640
KARAPUL NORTH SEE					KARATINA	PP	0 29 S	37 08 E	56640
KARAPUL UMALA SUB-LOCATION	ADMD	0 04 N	34 20 E	56620	KARATINA	RSTM	0 29 S	37 08 E	56640
KARAPUL N SUB-LOCATION SEE					KARATINA	STM	0 22 S	37 28 E	56660
KARAPUL UMALA SUB-LOCATION	ADMD	0 04 N	34 20 E	56620	KARATINA	STM	0 59 S	36 44 E	56640
<u>KARAPUL RAMBA</u> SUB-LOCATION	ADMD	0 03 N	34 18 E	56620	KARATINA				
KARAPUL SOUTH SEE					KARATINI SEE KARATINA	STM	0 22	37 28 E	56660
KARAPUL RAMBA SUB-LOCATION	ADMD	0 03 N	34 18 E	56620	KARATI SETTLEMENT	LDU	0 43	36 32 E	56640
KARAPUL S SUB-LOCATION SEE					KARATU	MKT	0 56 S	36 49 E	56640
KARAPUL RAMBA SUB-LOCATION	ADMD	0 03 N	34 18 E	56620	<u>KARATU</u> SUB-LOCATION	ADMD	0 55 S	36 47 E	56640
<u>KARAPUL ULAFU</u> SUB-LOCATION	ADMD	0 04 N	34 19 E	56620	KARAU	HLL	0 37 N	36 11 E	56630
<u>KARAPUL UMALA</u> SUB-LOCATION	ADMD	0 04 N	34 20 E	56620	KARAU	STM	0 30 S	35 34 E	56630
KARARA	SOCP	0 54 N	35 07 E	56630	KARAWA	PPL	2 38 S	40 12 E	56680
KARARACHA	AREA	3 25 S	39 52 E	56680	KARAWA	AREA	2 40 S	40 12 E	56680

KAPAMENT	SWMP	2 23 S	40 46 E	56680	KARIA	AREA	0 25 S	37 06 E	56640
KAPAYA	HLL	3 14 N	39 16 E	56660	KARIA	SCH	0 27 S	37 23 E	56640
KAPRAKOKEL SEE KABAKOKEL	HLL	0 55 N	35 37 E	56630	KARIA SEE KIPIA	STM	0 22 S	37 28 E	56660
KAPCHO DAMR SEE KACHO DAMR	AREA	4 05 N	40 20 E	56670	KARIA	STM	1 05 S	36 54 E	56640
KAPCHO DIMU SEE KACHO DIMU	AREA	4 05 N	40 20 E	56670	KARIAINI	PPL	0 49 S	36 59 E	56640
KARLA	STM	0 34 S	36 37 E	56640	KARIAKA DAM	PND	3 59 S	39 07 E	56680
KAREPURR	STMI	4 28 N	35 43 E	56630	KARIAKOMO	SCH	0 14 S	37 40 E	56660
KAREPURR	WTRM	4 27 N	35 44 E	56630	KARIAMKERIS (KENYA, UGANDA)	HLL	2 22 N	34 55 E	56600
KAREGA SEE KAREGE	CTRF	0 47 S	36 59 E	56640	KARIANDEA	STM	0 59 S	36 58 E	56640
KAREGE	CTRF	0 47 S	36 59 E	56640	KARIANDUS	FRM	0 25 S	36 18 E	56630
KARCI	HLL	2 25 S	37 29 E	56630	KARIANDUS	RSTN	0 26 S	36 17 E	56630
KARE-KAPAKALEM	STM	4 18 N	35 40 E	56630	KARIANDUS	STM	0 27 S	36 16 E	56630
KAREL	AREA	1 49 N	35 17 E	56630	KARIANDUS DIATOMITE MINE	HN	0 27 S	36 17 E	56630
KAREMBU	PPL	1 02 S	36 54 E	56640	KARIANDUS PREHISTORIC SITE	SITE	0 27 S	36 17 E	56630
KARLHEPI	HLL	1 40 N	35 04 E	56630	KARIANI SEE KARIAINI	PPL	0 49 S	36 59 E	56640
KAREN	AREA	1 20 S	36 42 E	56650	KARIANI	SCH	0 16 S	37 41 E	56660
KAREN	CH	1 19 S	36 43 E	56650	KARIANI	STM	0 43 S	36 38 E	56640
KAREN	EST	1 20 S	36 45 E	56650	KARIARA	PPL	0 44 S	36 59 E	56640
KAREN COUNTRY CLUB	SOCF	1 21 S	36 43 E	56650	KARIARA	STM	0 32 S	37 06 E	56640
KARENGE	PPL	1 01 S	36 47 E	56640	KARIARA	STM	0 53 S	37 10 E	56640
KARENGLABU	STM	1 24 N	34 55 E	56630	KARIARA SUB-LOCATION	ADMD	0 36 S	37 08 E	56640
KARENYANG SEE KOPINYANG	HLL	1 31 N	34 52 E	56600	KARIA SUB-LOCATION	ADMD	0 27 S	36 57 E	56640
KARESCHA	AREA	0 31 S	37 48 E	56660	KARIBANI	HLL	2 02 S	37 21 E	56630
KAREPO	PPL	1 55 S	36 42 E	56630	KARIBIRIMAJI	PND	2 44 S	39 27 E	56680
KAREPO	HLL	1 55 S	36 42 E	56630	KARIBUP SEE KAREBURR	STMI	4 28 N	35 43 E	56630
KAREPUFNU	STM	0 26 S	37 25 E	56640	KARIBUP SEE KAREBURR	WTRM	4 27 N	35 44 E	56630
KARLTI	PPL	0 52 S	37 01 E	56640	KARICHIUNGU	STM	0 43 S	37 08 E	56640
KARGI	PPL	2 31 N	37 34 E	56660	KARICHOHA	STM	0 34 S	36 36 E	56640
KARI SEE KARI KARURU SUB-LOCATION	ADMD	0 44 S	37 02 E	56640	KARICHUNGU SEE KARICHIUNGU	STM	0 43 S	37 08 E	56640
KARIA	PPL	0 26 S	37 23 E	56640	KARICHIUNGU SEE KARICHIUNGU	STM	0 43 S	37 08 E	56640
KARIA	PPL	0 32 S	37 18 E	56640	KARIE	STM	0 26 S	37 24 E	56640
KARIA	PPL	0 59 S	36 55 E	56640	KARIE	STM	0 29 S	37 03 E	56640
KARIA	PPL	1 06 S	36 49 E	56640	KARIE	STM	0 34 S	37 15 E	56640

KARIE CAMP	ADMF	0 42 S	37 41 E	56660			
<u>KARIENTE</u> SUB-LOCATION	ADMD	0 03 S	37 40 E	56660	KARINDI	SCH	0 34 S 37 00 E 56640
KARIENTI SEE KARAINI	CH	0 26 S	37 16 E	56640	<u>KARINDI</u> SUB-LOCATION	ADMD	0 35 S 37 00 E 56640
KARIGI	STM	1 02 S	36 46 E	56640	KARINDO	STM	0 15 S 36 18 E 56640
KARIGIRI	SCH	0 17 S	37 42 E	56660	KARINGA	PPL	0 46 S 36 53 E 56640
					KARINGA	PPL	0 57 S 36 50 E 56640
KARIGONI	AREA	0 23 S	37 38 E	56660	KARINGA SEE KAMAHIA	PPL	1 02 S 36 43 E 56640
KARIGUINI	PPL	0 29 S	36 57 E	56640	KARINGA	PPL	1 02 S 36 47 E 56640
KARIGY SEE KARIE	STM	0 26 S	37 24 E	56640	KARINGA SEE GATHANGARI	SCH	1 04 S 36 42 E 56640
<u>KARI KARURU</u> SUB-LOCATION	ADMD	0 44 S	37 02 E	56640	KARINGA	SCH	1 06 S 36 35 E 56640
KARIKAU	AREA	1 57 N	35 11 E	56630	KARINGA SEC RANGUTI	SCH	1 14 S 36 37 E 56640
KARIMO	PPL	0 34 S	36 53 E	56640	KARINGAJINI	PPL	0 32 S 37 04 E 56640
KARIKO	AREA	0 27 S	37 15 E	56640	<u>KARINGANT</u> LOCATION	ADMD	0 21 S 37 45 E 56660
<u>KARIKO</u> SUB-LOCATION	ADMD	0 28 S	37 15 E	56640	KARINGARF	PPL	0 28 S 37 30 E 56660
KARIKU	PPL	0 57 S	36 55 E	56640	KARINGARI SEE KARINBAHL	PPL	0 28 S 37 30 E 56660
KARIKU	AREA	0 23 S	37 10 E	56640	KARINGET	HLL	0 44 S 35 06 E 56630
KARIMA	PPL	0 38 S	37 11 E	56640	KARINGUSA SEE KARIMU	STM	0 30 S 36 42 E 56640
KARIMA	PPL	0 41 S	37 20 E	56640	KARINI	HLL	0 14 S 37 52 E 56660
KARIMA	CTRF	0 31 S	36 59 E	56640	KARINYANG SEE KOPIINYANG	STM	2 14 N 35 25 E 56630
KAPIMA	HLL	0 32 S	36 58 E	56640	KARIOBANGI	PPL	1 15 S 36 53 E 56650
KARIMADU	HLL	0 49 N	36 27 E	56630	KARIOBANGI SOUTH	PPLY	1 16 S 36 53 E 56650
KARIMAMWARO	PPL	0 53 S	37 01 E	56640	KARIPUN	AREA	2 26 N 35 29 E 56630
KAPIMANI	PPL	3 25 S	39 27 E	56680	KARITAU	PPL	0 40 S 37 00 E 56640
KAPIMANI	AREA	3 27 S	39 30 E	56680	KARIRI SEE MARIRI	AREA	0 26 S 38 01 E 56660
KAPIMANI	AREA	3 33 S	39 28 E	56680	KARIRI SEE MARIRI	HLL	0 27 S 38 01 E 56660
KAPIMANI	AREA	4 00 S	39 07 E	56680	KARIRU	PPL	0 28 S 37 22 E 56640
<u>KARIMA</u> SUB-LOCATION	ADMD	0 32 S	36 58 E	56640	<u>KARIRU</u> SUB-LOCATION	ADMD	0 28 S 37 20 E 56640
KARIMBA	HLL	0 03 N	38 10 E	56660	KARIS	HLL	2 02 N 35 10 E 56630
KARIMBA	HSSN	0 18 S	37 42 E	56660	KARISA SEE KIARITHA	PPL	0 29 S 37 16 E 56640
<u>KARIMBA</u> SUB-LOCATION	ADMD	0 18 S	37 40 E	56660	KARISIA	HLL	1 08 N 36 47 E 56630
KARIMBONI	AREA	3 09 S	39 59 E	56680	KARISIA HILLS	HLLS	1 03 N 36 51 E 56630
KAPIMENU SEE KAPIMINU	STM	1 02 S	37 02 E	56640	KARISSIA SEE KARISIA	HLL	1 08 N 36 47 E 56630
KAPIMINU	STM	1 02 S	37 02 E	56640	KARISSIA HILLS SEE KARISIA HILLS	HLLS	1 03 N 36 51 E 56630
KAPIMU	STM	0 30 S	36 42 E	56640	KARIMATHI	STM	0 27 S 37 23 E 56640

KARIUA	PPL	0 50 S	76 58 E	56640	KAROGOTO	STM	0 31 S	37 05 E	56640
KARIUA SUB-LOCATION	ADMD	0 50 S	36 59 E	56640	KAROTTANGOLE	HLL	1 34 N	35 00 E	56630
KARIUMBATNI	STM	0 25 S	37 03 E	56640	KAROLE	AREA	2 39 N	37 42 E	56660
KARIURA SEE KARIUA	PPL	0 50 S	36 58 E	56640	KAROLE	WTRH	2 38 N	37 41 E	56660
KARIU SUB-LOCATION SEE					KARONA SEE KARUNA	HLL	0 43 N	35 27 E	56630
KARIUA SUB-LOCATION	ADMD	0 50 S	36 59 E	56640					
					KARONGA SEE KARUNGU ISLAND	ISL	0 10 S	34 36 E	56620
KARIUWA SEE KARIUA	PPL	0 50 S	36 58 E	56640	KARONGO ISLAND SEE KARUNGU ISLAND	ISL	0 10 S	34 36 E	56620
KARIUWA SUB-LOCATION SEE					KAROSST SEE KOROZI	HLL	0 46 N	36 07 E	56630
KARIUA SUB-LOCATION	ADMD	0 50 S	36 59 E	56640	KAROTA SEE KEROTA	MKT	0 28 S	34 56 E	56620
KARIWAN, MORU	HLL	3 51 N	34 30 E	56630	KARPEDDO SEE KAPEDO	PPL	1 10 N	36 06 E	56630
KARIWAN, MORU	HLL	3 53 N	34 33 E	56630					
KARIWAN, MORU SEE KARIWAN, MURUA	HLL	4 00 N	34 07 E	56630	KARPEDO SEE KAPEDO	PPL	1 10 N	36 06 E	56630
					KARRARE SEE KAPARE	AREA	2 09 N	37 47 E	56660
KARIWAN, MORU	HLL	4 01 N	34 06 E	56630	KARRIRA SEE KAMIRA	PPL	0 49 S	37 03 E	56640
KARIWAN, MURUA	HLL	4 00 N	34 07 E	56630	KARRSA	AREA	0 31 N	38 29 E	56660
KARKAL	STMT	2 15 N	35 18 E	56630	KARSA	SPWG	3 38 N	36 20 E	56660
KARKINDU SEE KARKINDU MOUNTAIN	HLL	2 04 S	38 20 E	56660					
KARKISERA RIDGE SEE					KARSADERA	HLL	2 19 N	37 55 E	56660
KARKISERA RIDGE	RDGE	0 27 N	36 11 E	56630	KARSA GUDAS	WTRH	2 06 N	37 02 E	56660
					KARSA GUDAS SEE KARSA GUDAS	WTRH	2 06 N	38 02 E	56660
KAPKOR	AREA	2 05 N	35 14 E	56630	KARSA KILE	DPR	2 25 N	37 50 E	56660
KARMADA	AREA	1 46 S	40 22 E	56670	KARSA SAADIGO	AREA	3 59 N	40 02 E	56670
KARMADA SEE KAMADA	WTRH	1 46 S	40 21 E	56670					
KARNAI SEE HANARAI	STMT	0 40 S	39 47 E	56680	KARSHA	AREA	0 47 N	39 47 E	56670
KARMALE SEE KAMALE	PPL	2 45 S	40 00 E	56680	KARITOR SEE ORENGALOUF	STMT	3 00 N	36 07 E	56630
					KARUA	PPL	0 48 S	37 11 E	56640
KARMALE SEE KAMALE	AREA	2 44 S	39 59 E	56680	KARUA	HLL	0 48 S	37 11 E	56640
KARMALE HILL SEE KAMALE	HLL	2 45 S	39 59 E	56680	KAPUAMGI	PPL	0 33 S	37 27 E	56640
KARMOSIT SEE KAMOSIT	HLL	1 02 N	36 01 E	56630					
KARMUNGA SEE KAPUNGA	HLL	2 14 S	38 12 E	56660	KARUARI	PPL	0 30 S	37 43 E	56660
KARNUTHIA SEE KYANUTHIA	MT	1 07 S	38 07 E	56660	KARUARI	SCH	0 30 S	37 43 E	56660
					KARUBANGOROK	STMT	4 27 N	35 24 E	56630
KARO	AREA	3 53 N	41 41 E	56670	KARUE SEE KIRUI	HLL	0 05 S	37 33 E	56660
KAROE	SCH	0 12 S	37 41 E	56660	KARUE SEE KAPUE	HLL	0 28 S	37 32 E	56660
KAROGA	STM	0 56 S	36 50 E	56640					
KAROGOTO	PPL	0 30 S	37 06 E	56640	KARUERO	AREA	0 28 S	37 03 E	56640
KAROGOTO	MKT	0 30 S	37 06 E	56640	KARUETI	STM	1 04 S	36 50 E	56640
					KARUG	HLL	0 36 S	37 03 E	56640

KARUGIA	PPL	0 54 S	37 07 E	56640	KARURA	PPL	0 27 S	37 08 E	56640
KARUGO	STM	1 01 S	36 45 E	56640	KARURA	PPL	1 12 S	36 43 E	56640
KARUGUTU	PPL	0 53 S	36 50 E	56640	KARURA	PPL	1 13 S	36 46 E	56640
KARUGYA SEE KARUGIA	PPL	0 54 S	37 07 E	56640	KARURA	AREA	0 45 S	37 54 E	56660
KARUIRO	PPL	0 37 S	37 07 E	56640	KARURA	AREA	1 12 S	36 49 E	56640
KARUIRO	HLL	0 32 S	37 07 E	56640	KARURA	MSSH	1 13 S	36 47 E	56650
KARUMANDE SEE KARUMANDMI	STM	0 03 N	37 41 E	56660	KARURA	SCH	1 11 S	36 44 E	56640
KARUMANDMI	STM	0 03 N	37 41 E	56660	KARURA	STM	0 27 S	37 08 E	56640
KARUMANDI	PPL	0 27 S	37 21 E	56640	KARUPA	STM	0 50 S	37 03 E	56640
KARUHATHI SEE KARUMANDMI	STM	0 03 N	37 41 E	56660	KARUPA	STM	1 14 S	36 52 E	56640
KARUMBA	STM	0 33 S	37 23 E	56640	KARURA DAM	PND	0 50 S	37 57 E	56660
KARUMBA	STM	0 36 S	37 22 E	56640	KARURA FALLS	FLLS	0 30 S	36 46 E	56640
KARUMU	SCH	0 56 S	37 04 E	56640	KARURA FARM	FRM	1 14 S	36 51 E	56650
KARUMU	STM	1 10 S	36 48 E	56640	KARURA FOREST	FRST	1 14 S	36 50 E	56650
KARUNA	PPL	0 44 N	35 27 E	56630	KARURA FOREST RESERVE SEE				
KARUNA	HLL	0 43 N	35 27 E	56630	KARURA FOREST	FRST	1 14 S	36 50 E	56650
KARUNDU	PPL	0 34 S	37 05 E	56640	KARURA FOREST STATION	STNF	1 15 S	36 50 E	56650
KARUNGA	PPL	0 24 S	36 22 E	56630	KARURA MANYUNGU	PPL	1 12 S	36 44 E	56640
KARUNGA SEE KARUNGU	PPL	0 51 S	34 09 E	56620	KARURA SUB-LOCATION	ADMD	1 13 S	36 45 E	56640
KARUNGA	PPL	1 09 S	36 49 E	56640	KARURI	PPL	0 42 S	37 11 E	56640
KARUNGA	STM	0 28 N	36 49 E	56630	KARURI	PPL	0 43 S	37 02 E	56640
KARUNGE	PPL	0 39 S	36 59 E	56640	KARURI	PPL	0 58 S	36 55 E	56640
KARUNGE SUB-LOCATION	ADMD	0 39 S	36 59 E	56640	KARURI	PPL	1 11 S	36 45 E	56640
KARUNGU	PPL	0 51 S	34 09 E	56620	KARURI	MKT	0 50 S	37 04 E	56640
KARUNGU	CM	0 25 S	37 37 E	56660	KARURI	SOCF	0 40 S	36 58 E	56640
KARUNGU	STM	2 11 S	37 37 E	56630	KARURI DIKA	AREA	2 59 N	39 50 E	56670
KARUNGU BAY	STM	0 52 S	34 10 E	56620	KARURUPI SEE KARURI	PPL	0 58 S	36 55 E	56640
KARUNGU ISLAND	ISL	0 10 S	34 36 E	56620	KARURIS SEE TUSO	PPL	0 40 S	36 50 E	56640
KARUNGU STATION SEE KARUNGU	PPL	0 51 S	34 09 E	56620	KARURI SUB-LOCATION	ADMD	0 58 S	36 56 E	56640
KARUNJA	STM	0 51 S	37 53 E	56660	KARURU SEE				
KARUNKYUKURI	STM	1 58 N	36 06 E	56630	KARI KARURU SUB-LOCATION	ADMD	0 44 S	37 02 E	56640
KARUNDU SEE KURUNGU	STM	2 26 N	37 01 E	56600	KARURU SEE KALULU	STM	0 06 N	37 07 E	56600
KARUOIRU SEE KARUIRO	HLL	0 32 S	37 07 E	56640	KARURU	STM	0 29 S	37 09 E	56640

KARUPU	STM	0 32 S	36 43 E	56640	KASAFURU	AREA	4 04 N	35 26 E	56630
KARU	FLLS	0 32 S	36 43 E	56640	KASAGURU	STM	4 01 N	35 16 E	56630
KARUPUMA	PPL	0 41 S	36 50 E	56640	KASATNI	PPL	1 27 S	37 16 E	56660
KARUPUMA	STM	0 29 S	37 43 E	56660	KASATNI SEE MITITUNI	MKT	1 27 S	37 15 E	56660
KARUPUMA	STM	0 48 S	37 05 E	56640	KASAKOLOTOH SEE NATHOGOLJATOM	AREA	3 30 N	35 32 E	56630
KARUPUMO	PPL	0 28 S	37 39 E	56660	KASALA	PPL	2 08 S	38 16 E	56660
KARUPUMO SEE KARURUPA	PPL	0 41 S	36 50 E	56640	KASALA	AREA	2 08 S	38 17 E	56660
KARURUPA	STM	0 13 S	37 37 E	56660	KASALA	MKT	2 08 S	38 16 E	56660
KARURUPA SEE KARURUPA	STM	0 29 S	37 43 E	56660	KASALAMATI	AREA	0 47 N	34 29 E	56610
KARURUPA SUB-LOCATION	ADMD	0 29 S	37 40 E	56660	KASALUNGI	STM	0 25 S	38 05 E	56660
KARURUPA SEE KARURUPA	PPL	0 28 S	37 39 E	56660	KASA MRUYA DAM	PND	1 43 S	38 04 E	56660
KARUJU ONE	PPL	0 44 S	37 03 E	56640	KASAMBWA	STM	1 44 S	38 05 E	56660
KARURU TWO	PPL	0 44 S	37 02 E	56640	KASAR	AREA	0 13 N	35 41 E	56630
KARUS, HALKA	WLL	0 18 N	39 11 E	56670	KASAPINGA	STM	0 45 S	36 41 E	56640
KARUTE	STM	0 26 S	37 20 E	56640	KASAPINI ESTATE	EST	1 12 S	36 50 E	56640
KARUTHI	SCH	0 35 S	36 58 E	56640	KASARUA	HLL	0 32 S	34 28 E	56620
KARUTHI SUB-LOCATION	ADMD	0 25 S	37 03 E	56640	KASASI	HLL	0 55 S	38 25 E	56660
KARUTI SEE KARUTE	STM	0 26 S	37 20 E	56640	KASASI	HLL	2 00 S	38 21 E	56660
KARUTUNE SEE KARUTUNE	STM	0 22 S	37 26 E	56660	KASAT	STM	0 05 S	34 45 E	56620
KARUTUNE	STM	0 22 S	37 26 E	56660	KASAUZIA ESCARPMENT (KENYA, UGANDA)	SCRP	1 26 N	34 48 E	56670
KARUVUN	AREA	1 00 N	35 59 E	56630	KASAWANA SEE KATHANAWA	HLL	0 20 S	38 34 E	56600
KARVE	HLL	0 28 S	37 32 E	56660	KASAYANI	CTRF	2 19 S	38 01 E	56660
KARWETI	PPL	1 03 S	36 49 E	56640	KASE SEE KATSE	STM	0 17 S	38 07 E	56660
KASA	HLL	3 55 N	37 25 E	56660	KASEBE	CTRF	1 31 S	37 20 E	56660
KASARE	STM	0 01 N	35 20 E	56630	KASEBE	HLL	1 31 S	37 20 E	56660
KASACUNGA SEE MBITA LOCATION	ADMD	0 29 S	34 17 E	56620	KASEBI	AREA	1 30 S	38 05 E	56660
KASA DEDU	HLL	2 22 N	37 59 E	56660	KASEI	PPL	1 58 N	35 17 E	56630
KASAFAPI	PPL	0 29 S	37 42 E	56660	KASEI	HLL	2 02 N	35 12 E	56630
KASAGAM	SCH	0 07 S	34 46 E	56620	KASEITET	HLL	1 06 N	36 19 E	56630
KASAGERU SEE KASAGURU	AREA	4 04 N	35 26 E	56630	KASEWERO	AREA	1 30 N	35 07 E	56630
KASAGERU SEE KASAGURU	STM	4 01 N	35 16 E	56630	KASEMENI SUB-LOCATION	ADMD	4 31 S	39 04 E	56680
KASAGUNGA SEE MBITA LOCATION	ADMD	0 29 S	34 17 E	56620	KASENGO	AREA	1 26 N	35 25 E	56630
KASAGUPA SEE KASAGURU	STM	4 01 N	35 16 E	56630	KASERION	AREA	2 11 N	35 04 E	56630

KASES	AREA	2 07 N	35 01 E	56630	MASIN	STM	1 26 N	34 56 E	56630
KASEVI	AREA	1 30 S	26 04 E	56660	KASINDANO	HLL	3 39 S	38 16 E	56680
KASEVI DAM	PND	1 30 S	37 59 E	56660	KASINGA	AREA	1 28 S	37 14 E	56660
KASHA	AREA	0 05 S	39 11 E	56680	<u>KASINGA</u> SUB-LOCATION	ADMD	1 28 S	37 15 E	56660
KASHA	STMT	0 05 S	39 10 E	56600	KASINGET	STM	0 43 N	34 18 E	56620
KASHA	WTRH	0 45 S	40 55 E	56670	KASINGILA DAM	PND	1 13 S	37 59 E	56660
KASHA, LAGA (KENYA); LACH SARA (SOMALIA)	STMT	0 48 S	41 03 E	56600	KASINGIRI CHANNEL SEE KISINGEPE CHANNEL	CHNL	0 28 S	34 07 E	56620
KASHANGWA	WTRH	1 29 S	36 37 E	56630	KASIKONI	PPL	1 44 S	37 41 E	56660
KASHANI	PPL	3 57 S	39 42 E	56680	KASIONI	PPL	0 33 S	38 01 E	56660
KASHAPURE	AREA	2 05 N	36 52 E	56630	KASIPUL, AWACH	STM	0 26 S	34 46 E	56620
KASI	STMT	1 08 N	36 23 E	56630	<u>KASIPUL</u> LOCATION	ADMD	0 30 S	34 45 E	56620
KASI	HLL	2 19 S	38 14 E	56660	KASIRI	AREA	0 18 S	34 23 E	56620
KASIANDILA	HLL	1 49 S	38 23 E	56660	<u>KASIRIME</u> SUB-LOCATION	ADMD	0 45 S	34 15 E	56620
KASIOI	PPL	3 53 S	39 36 E	56680	KASISIKU	STM	0 23 S	36 33 E	56640
KASIOI	AREA	3 48 S	39 45 E	56680	KASISIT	PPL	0 38 N	35 50 E	56630
KASIELA SEE LEPAKENYO	SPNG	0 25 N	36 13 E	56630	KASITHIT HILLS	HLLS	1 11 N	36 25 E	56630
KASIGAO SEE KASIGAU	HLL	3 50 S	38 40 E	56680	KASIVONYU	STM	0 17 S	38 05 E	56660
KASIGAU	AREA	3 49 S	38 40 E	56680	KASKI	STM	1 11 S	36 50 E	56640
KASIGAU	HLL	3 50 S	38 40 E	56680	KASQA	HLL	1 57 S	36 27 E	56660
KASIGAU FOREST	FRST	3 50 S	38 39 E	56680	KASOITO	MKT	0 29 N	35 46 E	56630
<u>KASIGAU</u> LOCATION	ADMD	3 49 S	38 40 E	56680	KASOKANI	STM	1 38 S	37 30 E	56660
KASIGUNGA SEE WITA LOCATION	ADMD	0 29 S	34 17 E	56620	KASOLONGO	CTRF	1 30 S	37 24 E	56660
KASII	HLL	2 18 S	38 13 E	56660	KASOWAI	STM	0 59 N	34 54 E	56600
KASINEU	PPL	1 57 S	37 23 E	56660	KASSARANI SEE GATHARAINI	PPL	1 13 S	36 55 E	56650
KASINEU	AREA	1 55 S	37 23 E	56660	KASSAUPA ESCARPMENT SEE KASSAUPA ESCARPMENT	SCRP	1 26 N	34 48 E	56600
<u>KASINEU</u> SUB-LOCATION	ADMD	1 55 S	37 23 E	56660	KASSOKAI SEE KASOWAI	STM	0 59 N	34 54 E	56600
KASIKIU SEE KASIKU	PPL	1 57 S	37 23 E	56660	KASUENI	STM	1 14 S	37 54 E	56660
KASILET	HLL	2 06 N	35 03 E	56630	<u>KASULE</u> SUB-LOCATION	ADMD	0 08 S	34 47 E	56620
KASILIA	PPL	1 55 S	38 14 E	56660	KASUMI	STM	1 16 S	34 42 E	56600
KASILIA	AREA	1 55 S	38 14 E	56660	KASUNGULUNI	AREA	2 17 S	37 57 E	56660
KASILUNI KA MAHOUNDU	WTRH	1 22 S	39 17 E	56680	KASUNGUNI	AREA	1 44 S	37 19 E	56660
KASIMA	STM	0 59 S	36 44 E	56640					

KASUNGUNI	HLL	2 17 S	37 57 E	56660	NATALEMO SEE KATLEMBU	PPL	1 31 S	37 12 E	56660
KASUNGUNI	SCH	1 44 S	37 18 E	56660	KATALIR	STM	0 40 N	35 26 E	56630
<u>KASUNGUNI</u> SUB-LOCATION	ADMD	1 44 S	37 20 E	56660	KATALUMI	AREA	0 54 S	37 50 E	56660
KASUPI	AREA	2 13 S	37 48 E	56660	KATAMA	AREA	3 19 N	39 32 E	56670
KASURA	PND	0 49 S	38 11 E	56660	KATAMAYU SEE GATAMAYU	STM	1 04 S	36 51 E	56640
KASURIA	STM	0 15 N	36 25 E	56630	KATAMBAURU	PND	0 35 S	38 07 E	56660
KASUVI	HLL	2 12 S	37 46 E	56660	KATAMBULU	STM	0 24 S	38 14 E	56660
KASWANGA	SCH	0 24 S	34 10 E	56620	KATANDEWA	AREA	3 27 S	39 33 E	56680
KASWANGA POINT	PT	0 24 S	34 09 E	56620	KATANGA	AREA	1 41 S	37 22 E	56660
<u>KASWANGA</u> SUB-LOCATION	ADMD	0 24 S	34 09 E	56620	KATANGA DAM	PND	1 41 S	37 23 E	56660
KASYALA	HLL	1 15 S	38 03 E	56660	KATANGA SCHOOL	SCH	1 42 S	37 23 E	56660
KASYALA	SCH	1 15 S	38 03 E	56660	<u>KATANGA</u> SUB-LOCATION	ADMD	1 41 S	37 22 E	56660
KASYATHYU	HLL	0 39 S	38 15 E	56660	KATANGAU	AREA	1 38 N	35 23 E	56630
KASYELTA	STM	2 02 S	38 22 E	56660	KATANGI	AREA	1 24 S	37 42 E	56660
KASYONDILA	AREA	1 49 S	38 22 E	56660	KATANGI	MKT	1 24 S	37 41 E	56660
KASYONEU	HLL	0 36 S	38 15 E	56660	KATANGI	SCH	1 16 S	37 18 E	56660
KATA	RKL	2 13 S	38 24 E	56660	KATANGI	SCH	1 24 S	37 41 E	56660
KATAA DAM	PND	1 09 S	37 49 E	56660	KATANGI DAM	PND	1 25 S	37 41 E	56660
KATAANI SEE KITAANI	STM	1 34 S	37 30 E	56660	KATANGINI	AREA	1 44 S	37 46 E	56660
KATAA POINT	HLL	1 36 S	38 29 E	56660	KATANGINI	AREA	2 04 S	37 41 E	56660
KATABOI	STM	3 47 N	35 51 E	56630	KATANGINI	STM	1 39 S	38 20 E	56660
KATAPUI SEE KATAPUR	AREA	3 45 N	35 50 E	56630	KATANGINI	MKT	1 45 S	37 43 E	56660
KATAPUI SEE KATABOI	STM	3 47 N	35 51 E	56630	KATANGINI	MKT	2 04 S	37 41 E	56660
KATAPUR	AREA	3 45 N	35 50 E	56630	<u>KATANGINI</u> SUB-LOCATION	ADMD	1 44 S	37 42 E	56660
KATVIEP	AREA	2 21 N	34 57 E	56630	<u>KATANGI</u> SUB-LOCATION	ADMD	1 24 S	37 41 E	56660
KATAKA	STM	1 34 S	38 15 E	56660	KATANI SISAL ESTATE	EST	1 20 S	37 00 E	56660
KATAKAWI SEE KATIKAWI	STM	0 38 S	38 10 E	56660	KATAPADWEI SEE KATAPADWE	HLL	2 08 N	35 52 E	56630
KATAPANO	STM	1 14 S	38 08 E	56660	KATAPOTHINGANAG, LONILIA SEE				
KATAKOLO	STM	2 05 S	38 13 E	56660	KATOPOTHINYANG, LONILIA	HLL	3 48 N	34 29 E	56630
KATAKON	HLL	0 42 N	36 16 E	56630	KATAPADWE	HLL	2 08 N	35 52 E	56630
KATAKUN SEE KATAKON	HLL	0 42 N	36 16 E	56630	KATAPADWELL SEE KATAPADWE	HLL	2 08 N	35 52 E	56630
KATAPWA	SCH	0 41 N	34 23 E	56610	KATARET	SCH	0 56 S	35 11 E	56630
KATALELE	STM	0 58 N	34 55 E	56610	KATARET DAM	PND	0 55 S	35 10 E	56630

KATARUK	AREA	3 11 N	34 28 E	56630			
KATCHA SEE KACHA	STM	1 59 S	38 08 E	56660	KATHANAWA	HLL	0 20 S 78 34 E 56600
KATELELUA	AREA	1 35 S	38 03 E	56660	KATHANDI	STM	1 26 S 38 10 E 56660
KATELEMBU	PPL	1 31 S	37 12 E	56660	KATHANGA	CRTR	0 25 N 37 59 E 56660
KATELEMBU SETTLEMENT	LDU	1 29 S	37 11 E	56660	<u>KATHANGACHINI</u> SUB-LOCATION	ADMD	0 02 S 38 15 E 56660
					KATHANGARARI SEE KATHANGARIRI	PPL	0 24 S 37 27 E 56660
KATELENE	CTRF	1 40 S	37 26 E	56660	KATHANGARE SEE KATHANGARI	PPL	0 28 S 37 27 E 56660
KATELEPAI	STM	0 44 N	34 22 E	56610	KATHANGAPI	PPL	0 28 S 37 27 E 56660
KATENDE FOREST	FRST	1 41 S	37 31 E	56660	KATHANGARIRI	PPL	0 24 S 37 27 E 56660
KATENDE FOREST NURSERY	NSY	1 42 S	37 31 E	56660	<u>KATHANGARI</u> SUB-LOCATION	ADMD	0 29 S 37 27 E 56560
KATENDE HILLS	RDGE	1 41 S	37 31 E	56660	KATHANGEI	HLL	1 58 N 36 07 E 56630
KATENDI FOREST NURSERY SEE					KATHANGI ESTATE	EST	0 57 S 37 07 E 56640
KATENDE FOREST NURSERY	NSY	1 42 S	37 31 E	56660	KATHANGUNI	STM	0 50 S 37 21 E 56660
KATENE	PPL	1 45 S	38 26 E	56660	KATHANJUPE SEE KATHUNGUPE	PPL	0 26 S 37 36 E 56660
KATENE	AREA	1 46 S	38 28 E	56660	KATHARANA	CH	0 15 S 37 38 E 56660
KATENE	AREA	1 56 S	38 09 E	56660	<u>KATHARE</u> SUB-LOCATION	ADMD	0 34 S 37 16 E 56640
KATENE DAM	PND	1 45 S	38 27 E	56660	KATHARI	PPL	0 24 S 37 36 E 56660
<u>KATENE</u> SUB-LOCATION	ADMD	1 45 S	38 27 E	56660	KATHATU	HLL	1 28 S 38 01 E 56660
KATERITION	AREA	1 54 N	35 06 E	56630	KATHEGIRI SEE KATHIGIRI	HLL	0 56 S 37 43 E 56660
KATERONGOI	AREA	4 27 N	35 25 E	56630	KATHEKA	PPL	1 11 S 37 20 E 56660
KATERONGOI	HLL	4 31 N	35 30 E	56630	KATHEKA	PPL	1 12 S 37 54 E 56660
KATEPUK	STM	2 27 N	35 20 E	56630	KATHEKA	AREA	1 09 S 37 23 E 56660
KATHAANA	SCH	1 20 S	37 17 E	56660	KATHEKA	AREA	1 10 S 37 20 E 56660
KATHAANA	STM	1 24 S	37 20 E	56660	KATHEKA	SCH	1 25 S 37 23 E 56660
KATHAANA BRIDGE	BDG	1 20 S	37 17 E	56660	KATHEKA	STM	1 09 S 37 51 E 56660
KATHACU	STM	0 18 S	37 59 E	56660	KATHEKA DAM	PND	1 25 S 37 24 E 56660
KATHAGUNI SEE KATHANGUNI	STM	0 50 S	37 21 E	56660	KATHEKA-KAI SETTLEMENT SEE		
					KATHEKA SETTLEMENT	LDU	1 30 S 37 14 E 56660
KATHAI	HLL	1 25 S	38 25 E	56660	KATHEKANI	PPL	2 37 S 38 09 E 56660
KATHAIPU	STM	0 40 S	37 07 E	56640	KATHEKANI	AREA	2 37 S 38 11 E 56660
KATHAIYA	PPL	0 30 S	37 20 E	56640	KATHEKANI	SCH	2 38 S 38 09 E 56660
KATHAIYA SEE KATHAIYA	PPL	0 30 S	37 20 E	56640	KATHEKA SETTLEMENT	LDU	1 30 S 37 14 E 56660
KATHAKWA	CH	0 28 S	37 26 E	56660	<u>KATHEKA</u> SUB-LOCATION	ADMD	1 11 S 37 20 E 56660
KATHALANT	MKT	1 28 S	37 18 E	56660	KATHELTEGE SEE KAPELTUKEI	AREA	2 33 N 35 59 E 56630
KATHAMA	MKT	1 12 S	37 23 E	56660			

KATHEMANI	STM	1 05 S	17 36 E	56660	KATHILANI	STM	2 02 S	38 06 E	56660
KATHEMRONI	WIRH	1 37 S	18 55 E	56660	KATHILWA	HLL	1 02 S	38 18 E	56660
KATHENAUGI	PPL	0 06 S	38 09 E	56660	KATHILLA SEE KATHILWA	HLL	1 02 S	38 18 E	56660
KATHENAUGU SEE KATHENAUGI	PPL	0 06 S	38 09 E	56660	KATHIMBI	STM	0 00	37 43 E	56660
KATHED THIRU	STM	0 23 S	37 08 E	56640	KATHINI	PND	1 54 S	38 15 E	56660
KATHERA SEE KATHEKA	PPL	1 12 S	37 54 E	56660	KATHINI	STM	1 57 S	38 15 E	56640
KATHERA	SCH	0 03 S	37 35 E	56660	KATHINI STORE	SHSE	1 06 S	37 20 E	56660
KATHERA SEE KATHEKA	STM	1 09 S	37 51 E	56660	KATHIOKO	AREA	1 04 S	37 44 E	56660
<u>KATHERA</u> SUB-LOCATION	ADMD	0 03 S	37 35 E	56660	KATHIREN SEE KOTTERIN	HLL	4 48 N	35 16 E	56630
<u>KATHERA</u> SUB-LOCATION	ADMD	0 30 S	37 45 E	56660	KATHIRI	HLL	0 04 N	37 50 E	56660
KATHERJ	MKT	0 01 N	37 36 E	56660	KATHIRIONYONE	LICK	0 21 S	37 31 E	56660
KATHERI	MSSH	0 01 N	37 35 E	56660	KATHITA	STM	0 16 S	38 00 E	56660
KATHERINE SEE KATHURINE	MKT	0 01 N	37 41 E	56660	KATHITA	STM	0 32 S	37 27 E	56660
<u>KATHERI</u> SUB-LOCATION	ADMD	0 01 N	37 35 E	56660	KATHITA MUNYI	STM	0 01 N	37 33 E	56660
KATHI	HLL	1 16 S	37 20 E	56660	KATHITMA SEE KAZITA	STM	0 16 S	38 00 E	56660
KATHI	MKT	0 06 N	37 54 E	56660	KATHITHYAMAA	CTRF	1 17 S	37 20 E	56660
KATHI SEE KATHIE	STM	1 04 S	38 13 E	56660	KATHITHYAMAA DAM SEE KWANGA DAM	PND	1 17 S	37 20 E	56660
KATHIANKA	HLL	1 40 S	38 32 E	56660	KATHIWA	HLL	2 53 S	38 13 E	56680
KATHIANI	AREA	0 33 S	38 03 E	56660	KATHOGOLIATON	AREA	3 30 N	35 32 E	56630
KATHIANI SEE KATHIANI	CTRF	1 25 S	37 20 E	56660	KATHOKA	HLL	1 07 S	38 25 E	56660
KATHIANI SUB-LOCATION SEE					KATHOLE	HLL	1 07 S	37 29 E	56660
<u>KATHIANI</u> SUB-LOCATION	ADMD	1 25 S	37 20 E	56660	KATHONDO	STM	0 37 S	37 17 E	56660
KATHIBO	CTRF	1 17 S	37 56 E	56660	KATHONZWEINI	MKT	1 54 S	37 43 E	56660
KATHIE	STM	1 04 S	38 13 E	56660	KATHORAKA SEE KATHARAKA	CH	0 15 S	37 38 E	56660
<u>KATHIENO A</u> SUB-LOCATION	ADMD	0 17 N	34 18 E	56620	KATHPAT ESTATE	EST	1 09 S	36 46 E	56640
<u>KATHIENO B</u> SUB-LOCATION	ADMD	0 16 N	34 19 E	56620					
KATHIGAGACHERU	SCH	0 30 S	37 45 E	56660	KATHUA	AREA	1 16 S	38 30 E	56660
KATHIGIRI	HLL	0 56 S	37 43 E	56660	KATHUA SEE KANSAROKANA	STM	1 17 S	39 03 E	56600
KATHIIANI	CTRF	1 25 S	37 20 E	56660	KATHUGU	PPL	0 29 S	37 35 E	56660
<u>KATHIIANI</u> SUB-LOCATION	ADMD	1 25 S	37 20 E	56660	KATHUGURU SEE KATHUNGURU	STM	4 08 N	35 17 E	56630
KATHIINI	CTRF	1 22 S	37 22 E	56660	KATHUKEINI SEE GATHUKIINI	PPL	0 38 S	37 03 E	56640
KATHIINYONI GRAZING AREA	AREA	0 49 S	37 58 E	56660	KATHUKENI SEE GATHUKIINI	PPL	0 38 S	37 03 E	56640
KATHILANI	AREA	1 45 S	37 57 E	56660	KATHULENI	STM	1 07 S	37 31 E	56660
					KATHUMO DAM	PND	1 38 S	37 17 E	56660

KATHUMONI DAM	PND	1 38 S	37 19 E	56660	KATINANI	STM	0 38 S	38 10 E	56660
KATHUMOS DAM SEE KATHUMO DAM	PND	1 38 S	37 17 E	56660	KATINTHUKIRIA	STMI	2 54 N	36 08 E	56630
KATHUNGI SEE KATUNGI SUB-LOCATION	ADMD	1 34 S	37 56 E	56660	KATIJO	HLL	3 50 N	35 40 E	56630
KATHUNGI	CH	1 32 S	37 56 E	56660	KATIJO	STMI	3 51 N	35 41 E	56630
KATHUNGU	PPL	1 48 S	38 32 E	56660	KATJOKO	AREA	0 30 N	34 14 E	56610
KATHUNGU	AREA	0 34 S	38 43 E	56680	KATJOKO	SCH	1 51 S	37 23 E	56660
KATHUNGU	AREA	0 47 S	38 39 E	56660	KATILIA	WLL	2 07 N	36 07 E	56630
KATHUNGU	PND	0 42 S	38 25 E	56660	KATILIKO	STM	1 04 S	38 13 E	56660
KATHUNGU	RKL	1 42 S	38 05 E	56660	KATILIKU	STM	0 57 S	38 13 E	56660
KATHUNGUPE	PPL	0 26 S	37 36 E	56660	KATILIKU SEE KATILIKO	STM	1 04 S	38 13 E	56660
KATHUNGUPE	PPL	0 26 S	37 37 E	56660	KATILINI	MKT	1 49 S	37 16 E	56660
KATHUNGUPU	STMI	4 08 N	35 17 E	56630	KATILISYA	AREA	2 17 N	35 08 E	56630
KATHUNGU SUB-LOCATION	ADMD	1 42 S	38 05 E	56660	KATILUKU	PND	0 49 S	38 15 E	56660
KATHUNIRI	SCH	0 22 S	37 28 E	56660	KATIJO	STM	0 24 S	37 28 E	56660
KATHURE	HLL	0 08 S	38 37 E	56680	KATIMOK FOREST	FRST	0 37 N	35 47 E	56630
KATHURINE	MKT	0 01 N	37 41 E	56660	KATIMOK FOREST RESERVE SEE				
KATHUTHINE SEE KITHUTHINF	HLL	1 51 S	37 24 E	56660	KATIMOK FOREST	FRST	0 37 N	35 47 E	56630
KATHUYA	AREA	2 56 S	38 27 E	56660	KATINA ESTATE	EST	1 01 S	37 09 E	56640
KATHWANGA POINT SEE KASHWANGA POINT	PT	0 24 S	34 09 E	56620	KATINE DAM	PND	1 17 S	37 19 E	56660
KATHYAKA	AREA	2 17 S	37 59 E	56660	KATINE SUB-LOCATION	ADMD	1 18 S	37 18 E	56660
KATHYAKA	AREA	2 18 S	38 01 E	56660	KATINDUGE	HLL	2 57 N	34 38 E	56630
KATHYAKA SEE KILILUINI	CTRF	2 16 S	37 59 E	56660	KATIPA	STM	0 33 S	36 36 E	56640
KATIANI	MKT	0 36 S	38 03 E	56660	KATIRIKIKI	HLL	4 14 N	35 26 E	56630
KATIBANGA ESTATE	EST	0 57 S	37 09 E	56640	KATIRIKIMI	STMI	4 14 N	35 24 E	56630
KATIEND SUB-LOCATION	ADMD	0 04 S	34 30 E	56620	KATIRR	STMI	2 42 N	36 07 E	56630
KATIEND SUB-LOCATION	ADMD	0 53 S	34 24 E	56620	KATISI	AREA	3 55 N	40 05 E	56670
KATIIGA SUB-LOCATION	ADMD	1 04 S	34 23 E	56620	KATIITKA	STM	0 50 S	38 12 E	56660
KATIGIRI SEE KATIRIKIKI	HLL	4 14 N	35 26 E	56630	KATIITKA	STM	2 04 S	38 12 E	56660
KATIGITHIGIRIA HILLS	HLLS	2 37 N	35 55 E	56630	KATIITKA SUB-LOCATION	ADMD	0 49 S	38 11 E	56640
KATIGITHIGIRIP HILLS SEE					KATIJO	HLL	0 50 S	37 00 E	56640
KATIGITHIGIRIA HILLS	HLLS	2 37 N	35 55 E	56630	KATIJO	HLL	1 01 S	37 19 E	56640
KATIK	STMI	4 16 N	35 39 E	56630	KATIITU	SCH	1 12 S	37 22 E	56660
KATIKANI	PND	0 36 S	38 09 E	56660	KATIITU	STM	1 18 S	38 10 E	56660

KATUTU DAM	PND	1 11 S	37 50 E	56660	KAUNGUNI	CTRF	2 24 S	37 52 E	56660
KATWAI SYO SUB-SURFACE DAM	DAMU	1 03 S	37 51 E	56660	KAURA	STM	0 17 S	38 07 E	56660
KATWARA	AREA	1 34 S	38 04 E	56660	KAURETA SEE KAURETA AUTHRUI	HLL	2 33 N	35 57 E	56630
KATWENYE	HLL	0 31 S	38 09 E	56660	KAURETA AUTHRUI	HLL	2 33 N	35 57 E	56630
KATYE THOVA	HMT	1 49 S	38 20 E	56660	KAULINE	SCH	0 16 N	37 58 E	56660
KATZE SEE KATSE	STM	0 17 S	38 07 E	56660	KAURIONG*	AREA	2 05 N	35 06 E	56630
KAU	PPL	2 29 S	40 26 E	56680	KAURIONG*	STM	2 06 N	35 05 E	56630
KAU ADE	AREA	4 09 N	40 37 E	56670	KAURJUNG	STM	2 59 N	36 01 E	56630
KAUDHA	SCH	0 03 S	34 24 E	56620	KAURO	PPL	1 03 N	37 42 E	56630
KAUDHA SUB-LOCATION	ADMD	0 03 S	34 22 E	56620	KAURO	STM	1 29 N	37 56 E	56660
KAUFUMRANI	PPL	4 39 S	39 13 E	56680	KAUSIA	HLL	1 15 S	38 33 E	56660
KAUGAGI SUB-LOCATION	ADMD	0 07 N	34 09 E	56620	KAUSO	STM	0 53 N	36 57 E	56630
KAUGILAP	HLL	2 33 N	35 01 E	56630	KAUSYI SEE KAUSIA	HLL	1 15 S	38 33 E	56660
KAUI	CTRF	1 15 S	37 55 E	56660	KAUTHA	HSP	0 57 S	38 04 E	56660
KAUI	STM	1 21 S	37 52 E	56660	KAUTHRUI	HLL	2 28 N	35 38 E	56630
KAUI SUB-LOCATION	ADMD	1 14 S	37 55 E	56660	KAUTHRUI	HLLS	2 29 N	35 35 E	56630
KAUKIA	AREA	1 52 N	35 58 E	56630	KAUII	HLL	1 00 S	37 33 E	56660
KAULE	STM	0 26 S	38 13 E	56660	KAUII	SCH	1 47 S	37 20 E	56660
KAUMA	AREA	1 19 S	37 56 E	56660	KAUII	WTRH	0 33 S	39 33 E	56680
KAUAA	SCH	0 25 S	34 49 E	56620	KAUII SUB-LOCATION	ADMD	1 46 S	37 20 E	56660
KAUMA LOCATION	ADMD	3 40 S	39 47 E	56680	KAUWAA	HLL	1 16 S	38 35 E	56660
KAUMA WELL	WLL	1 15 S	38 01 E	56660	KAUWA IL BOJI	STM	4 07 N	40 25 E	56670
KAUMONI	PPL	1 44 S	37 35 E	56660	KAUWALATHE SEE KAWALATHE	STM	3 08 N	35 39 E	56630
KAUMONI SEE KILALA	PPL	1 46 S	37 33 E	56660	KAUWERWER SEE AUWERWER HILLS	HLLS	2 14 N	35 52 E	56630
KAUMONI	HLL	1 42 S	37 34 E	56660	KAVAA SEE KABAA SUB-LOCATION	ADMD	1 15 S	37 26 E	56660
KAUMONI	HLL	1 43 S	37 34 E	56660	KAVAA SEE KABAA	CTRF	1 14 S	37 27 E	56660
KALMONI SCHOOL	SCI	1 45 S	37 34 E	56660	KAVAJNI	SCH	1 02 S	37 58 E	56660
KAUMONI SUB-LOCATION	ADMD	1 45 S	37 36 E	56660	KAVAJNI	STM	0 58 S	37 54 E	56660
KAUMUTHOI	HLL	0 50 S	37 54 E	56660	KAVAJNI DAM	PND	1 01 S	37 58 E	56660
KAUMUTILA SEE KAMUTILE	HLL	2 41 N	35 56 E	56630	KAVAJNI GRAZING AREA	AREA	0 59 S	37 54 E	56660
KAUNDU	STM	0 45 S	37 59 E	56660	KAVAJNI SUB-LOCATION	ADMD	1 01 S	37 58 E	56660
KAUNGU	AREA	0 23 S	37 37 E	56660	KAVANI	HLL	1 41 S	37 12 E	56660
KAUNGUNI	AREA	2 24 S	37 52 E	56660	KAVANI SEE KAVAJNI	SCH	1 02 S	37 58 E	56660

KAVATA	STM	0 32 S	38 04 E	56660	KAVOTE SEE KABUTI	PPL	0 26 S	37 20 E	56680
KAVATA NZAU SCHOOL SEE KAVATA NZOU	SCH	1 47 S	37 26 E	56660	KAVU	HLL	2 55 S	38 13 E	56680
KAVATA NZOU	SCH	1 47 S	37 26 E	56660	KAVUJAI	HLL	0 34 N	34 33 E	56610
KAVATHUKI	STM	0 26 S	38 00 E	56660	KAVUJAI	HSP	0 34 N	34 33 E	56610
KAVEKUNYANG SEE KAIKUNYANG	STMI	3 21 N	35 08 E	56630	<u>KAVUVA</u> SUB-LOCATION	ADMD	3 48 S	39 27 E	56680
KAVETA	AREA	1 20 S	38 00 E	56660	KAVUKO	STM	0 55 S	38 30 E	56660
KAVETA	SCH	1 21 S	38 00 E	56660	KAVUMU DAM	PND	1 10 S	37 56 E	56660
KAVETA DAM	PND	1 20 S	38 00 E	56660	KAVULA SEE KABULA	MKT	0 27 N	34 31 E	56610
KAVETA DAM	PND	1 38 S	38 07 E	56660	KAVULUNI	PPL	3 20 S	39 39 E	56680
KAVETE	HLL	2 10 S	38 17 E	56660	KAVULUMI	STM	3 24 S	39 42 E	56680
KAVETE	SCH	1 41 S	37 17 E	56660	KAVUMA (PENYA, TANZANIA)	HLL	4 08 S	38 26 E	56600
KAVETERENG	CRTR	1 14 N	36 08 E	56630	KAVUMBO SEE KAVUMBU	CTRF	1 25 S	37 45 E	56660
KAVIANI	MKT	1 28 S	37 18 E	56660	KAVUMBO DAM SEE KAVUMBU DAM	PND	1 35 S	37 44 E	56660
KAVIANI	PND	1 55 S	38 21 E	56660	KAVUMBU	CTRF	1 35 S	37 45 E	56660
KAVIDEO	HLL	3 34 S	38 42 E	56680	KAVUMBU	HLL	1 31 S	37 26 E	56660
KAVINGAS SEE KAVINGASI	WLLS	0 51 S	38 06 E	56660	KAVUMBU DAM	PND	1 30 S	37 25 E	56660
KAVINGAS	WLLS	0 51 S	38 06 E	56660	KAVUMBU DAM	PND	1 35 S	37 44 E	56660
KAVINGO	STM	2 29 S	37 59 E	56660	<u>KAVUMBU</u> SUB-LOCATION	ADMD	1 30 S	37 44 E	56660
KAVINGO	STM	3 54 S	39 29 E	56680	KAVUNYALALO	AREA	3 10 S	39 59 E	56680
KAVINGONI	AREA	2 39 S	38 04 E	56660	KAVUONI	PND	1 51 S	37 22 E	56660
KAVINGONI	STM	1 48 S	37 36 E	56660	<u>KAVUTA</u> SUB-LOCATION	ADMD	1 31 S	37 54 E	56660
<u>KAVINGO</u> SUB-LOCATION	ADMD	3 54 S	39 28 E	56680	KAVUTEI	AREA	1 14 S	38 22 E	56660
KAVIRONDO GULF SEE WINAM	BAY	0 15 S	34 35 E	56620	KAVUTI	STM	1 51 S	37 20 E	56660
KAVISAGO	HLL	3 42 S	38 22 E	56680	KAVUVONI	RKL	1 53 S	39 19 E	56660
KAVISHOI	HLL	3 43 S	38 23 E	56680	<u>KAVVADHIGONI</u> SUB-LOCATION	ADMD	0 27 S	34 32 E	56620
<u>KAVISUNU</u> SUB-LOCATION	ADMD	1 39 S	37 56 E	56660	KAVYONGO SEE HAIKUU	FPL	2 29 S	37 59 E	56660
KAVISUNI SEE					KAVYONGO	MKT	1 36 S	37 52 E	56660
<u>KAVISUNI</u> SUB-LOCATION	ADMD	1 39 S	37 56 E	56660	KAVYUNI	CTRF	1 42 S	37 18 E	56660
KAVISUNI	MKT	1 41 S	37 55 E	56660	KAWAHAPURA	SCH	0 49 S	37 11 E	56640
KAVISUNI	SCH	1 42 S	37 56 E	56660	KAWAKONGIRO	AREA	2 27 N	34 58 E	56630
KAVIUNI	AREA	1 40 S	38 32 E	56660	KAWALA	SCH	1 57 S	37 35 E	56660
KAVOPOTA SEE KALOBOTO	STM	2 10 S	38 33 E	56660	KAWALA	STM	2 04 S	38 12 E	56660
KAVOO DAM	PND	1 41 S	37 53 E	56660	KAWALA	STM	2 08 S	38 15 E	56660

KAVALA	STMJ	4 26 N	35 14 E	56610				
<u>KAVALA</u> SUB-LOCATION	ADMD	1 57 S	37 33 E	56660	KAVETUR NUMBER TWO	AREA	1 09 S	37 31 E 56660
<u>KAVALA</u> SUB-LOCATION	ADMD	3 53 S	39 30 E	56680	KAVIANGULI	STMJ	1 46 N	15 31 E 56630
KAVALATHE	STMJ	3 08 N	35 39 E	56630	<u>KAVINDO</u> SUB-LOCATION	ADMD	0 13 S	34 48 E 56620
KAVALATHI	STMJ	4 10 N	35 45 E	56630	KAWINYAMOTHIN	WTRH	4 19 N	34 25 E 56630
					KAWITUUO	STM	1 05 S	37 29 E 56660
KAVALATHI	WTRH	4 12 N	35 46 E	56630				
KAVAMBU	HLL	2 08 S	38 20 E	56630	KAWITUUO SEE KAMWITUUO	STM	1 08 S	37 30 E 56660
KAWAN	HLL	0 21 N	36 11 E	56630	KAWITUUO SEE KAMWITUUO BOREHOLE	WTRH	1 11 S	37 31 E 56660
KAWAN	STM	0 44 S	34 21 E	56620	KAWITUUO NUMBER 1 SEE			
KAWANGWARE	AREA	1 17 S	36 44 E	56650	KAMWITUUO NUMBER 1	AREA	1 10 S	37 32 E 56660
					KAWITUUO NUMBER 2 SEE			
KAWANJARO	PPL	0 28 S	37 33 E	56660	KAMWITUUO NUMBER 2	AREA	1 09 S	37 32 E 56660
KAWATHEI SEE KAWETHEI	CTRF	1 21 S	37 19 E	56660	KAWU	HLL	2 55 S	38 24 E 56660
KAWATHEI SEE KAWETHEI	STM	1 21 S	37 18 E	56660				
<u>KAWATHEI</u> SUB-LOCATION SEE					KAVUODA	STM	0 19 N	34 10 E 56610
<u>KAWETHEI</u> SUB-LOCATION	ADMD	1 20 S	37 18 E	56660	<u>KAVUOD</u> SUB-LOCATION	ADMD	0 45 S	34 29 E 56620
KAVELIA	STM	2 02 S	38 23 E	56660	KAYA BOMBO	AREA	4 08 S	39 35 E 56680
					KAYAFUNGO	PPL	3 47 S	39 31 E 56680
KAVELU	PPL	1 46 S	38 13 E	56660	KAYAFUNGO	PPL	3 47 S	39 34 E 56680
KAVELU	STM	4 12 S	39 03 E	56680				
KAVELU DAM	PND	1 07 S	37 57 E	56660	KAYAFUNGO	PPL	3 49 S	39 31 E 56680
<u>KAVELU</u> SUB-LOCATION	ADMD	1 47 S	38 12 E	56660	<u>KAYAFUNGO</u> LOCATION	ADMD	3 45 S	39 30 E 56680
<u>KAVELU</u> SUB-LOCATION	ADMD	4 11 S	39 15 E	56680	KAYAFUNGO SEE KAYAFUNGO	PPL	3 47 S	39 31 E 56680
					KAYAFUNGO SEE KAYAFUNGO	PPL	3 47 S	39 34 E 56680
KAVE PLAIN	PLN	3 02 N	39 10 E	56660	KAYAMWE	STM	0 45 S	37 06 E 56640
<u>KAWERE PARANY</u> SUB-LOCATION	ADMD	0 58 S	34 29 E	56620				
<u>KAWERE KARATENG</u> SUB-LOCATION	ADMD	0 55 S	34 25 E	56620	KAYA KAUMA	AREA	3 37 S	39 44 E 56680
KAVERU	PPL	0 39 S	37 06 E	56640	KAYAKET	HLL	4 50 N	34 59 E 56630
KAVERU	HLL	0 39 S	37 06 E	56640	KAYALE	SCH	1 48 S	37 21 E 56660
					<u>KAYAMBO</u> SUB-LOCATION	ADMD	0 40 S	34 19 E 56620
KAWETHEI	CTRF	1 21 S	37 19 E	56660	KAYA HTAE SEE KIAHTAI	HLL	4 06 S	39 27 E 56680
KAWETHEI	STM	1 21 S	37 18 E	56660				
<u>KAWETHEI</u> SUB-LOCATION	ADMD	1 20 S	37 18 E	56660	<u>KAYANI</u> SUB-LOCATION	ADMD	1 24 S	37 18 E 56660
KAWETUO	STM	1 05 S	37 30 E	56660	KAYANSA, RIVER SEE KAYANZA	STM	0 29 S	38 05 E 56660
KAWETUO	STM	1 09 S	37 30 E	56660	KAYANZA	STM	0 29 S	38 05 E 56660
					KAYA PUNGU	AREA	4 07 S	39 39 E 56680
KAVETUR ROPEHOLE	WEL	1 12 S	37 31 E	56660	<u>KAYA</u> SUB-LOCATION	ADMD	3 08 S	39 56 E 56680
KAVETUR NUMBER ONE	AREA	1 10 S	37 32 E	56660				
					KAYATA	AREA	1 07 S	37 18 E 56660

KAYATA ESTATE	EST	1 07 S	37 19 E	56660	KEBIRIGO	MKT	0 36 S	34 58 E	56620
KAYEKONGAI (KENYA, UGANDA)	STMT	3 37 N	34 28 E	56600	KEBOLOLET	AREA	1 35 S	35 08 E	56630
KAYEPIR SEC KAYEPIRR	AREA	4 35 N	35 56 E	56600	KEBOLOLET	HLL	1 35 S	35 09 E	56630
KAYEPIRR (KENYA)	AREA	4 35 N	35 56 E	56600	KEBOLOLET	STM	1 36 S	35 08 E	56630
KAYEKONGAI SEE KAYEKONGAI	STMT	3 37 N	34 28 E	56600	KEBUBO	STM	0 40 S	34 56 E	56620
KAYOLE ESTATE	EST	1 17 S	36 56 E	56650	KEBUDE	SCH	0 43 S	34 43 E	56620
KAYOLE ESTATE LIMITED SEE					KEBULONJK	SCH	0 23 N	35 02 E	56630
KAYOLE ESTATE	EST	1 17 S	36 56 E	56650	KEBUYE	HLLS	0 39 S	34 41 E	56620
KAYUKA	PND	0 27 S	34 39 E	56620	KEBVEA	HLL	1 44 S	38 15 E	56660
KAZAHEHI	AREA	2 50 S	39 55 E	56680	<u>KEBVEA</u> SUB-LOCATION	ADMD	1 45 S	38 44 E	56660
KAZAKINI	PPL	2 57 S	39 45 E	56680	KECHERJET	AREA	0 15 S	35 14 E	56630
KAZINDANI	AREA	2 55 S	39 58 E	56680	<u>KECHII</u> SUB-LOCATION	ADMD	0 45 N	36 07 E	56630
KAZITA SEE KATHITA	STM	0 16 S	38 00 E	56660	KECHJLU	AREA	2 02 N	36 57 E	56660
KAZITA	STM	0 25 S	37 05 E	56640	KECHOA SEE KASOA	HLL	1 57 S	38 27 E	56660
KAZITA EAST	STM	0 04 S	37 25 E	56660	KEDAT	MFG	3 16 S	38 21 E	56680
KAZITA WEST	STM	0 04 S	37 25 E	56660	KEDAI SISAL ESTATE	EST	3 15 S	38 23 E	56680
KAZOLI	PPL	3 56 S	39 37 E	56680	KEDETA	SCH	0 03 N	34 39 E	56610
KEA	SCH	0 30 S	35 00 E	56620	<u>KEDOI</u> SUB-LOCATION	ADMD	0 08 N	34 47 E	56610
KEA	SCH	1 06 S	34 15 E	56620	KEEDONG	PPL	1 03 S	36 34 E	56630
KE AINGOK	PND	0 53 N	36 49 E	56630	KEEDONG, EWASO	STM	1 23 S	36 29 E	56600
KEAMPIROTRO SEE NGONG HILLS	HLLS	1 24 S	36 38 E	56630	KEEDONG RANCH	RNCH	1 04 S	36 29 E	56630
KEAMWLA	HLL	0 54 S	38 21 E	56660	KEEDONG VALLEY SEE NKIDONG VALLEY	VAL	1 10 S	36 30 E	56630
KEBARE	HLL	0 33 S	34 59 E	56620	KEEDWA	PPL	1 14 S	35 33 E	56630
KEBARE	SCH	0 32 S	34 59 E	56620	KEEDWA	AREA	0 13 S	35 32 E	56630
KEBENET	PPL	0 27 S	35 05 E	56630	KEEDWA	HLL	0 11 S	35 33 E	56630
KEBENETJ SEE KEBENET	PPL	0 27 S	35 05 E	56630	KEEDWA	SCH	0 14 S	35 33 E	56630
<u>KEBENET</u> SUB-LOCATION	ADMD	0 27 S	35 04 E	56630	KEEDWA	STM	0 12 S	35 35 E	56630
KEBEPE	SCH	0 47 S	34 44 E	56620	KEEDWA PILL	AREA	0 11 S	35 32 E	56630
KEBETWA SEE KARETWA	PPL	1 09 N	35 38 E	56630	KEE	CTRF	1 43 S	37 20 E	56660
KEBETWA SEE KARETWA	AREA	1 09 N	35 38 E	56630	<u>KEEKONYUKIE</u> SECTION	ADMD	0 58 S	36 16 E	56630
KEPIMBIR	AREA	0 14 S	35 05 E	56630	KEEKONYUKIE SECTION SEE				
KEBIN	STM	0 09 N	35 18 E	56630	ILKEEKONYOKIE	ADMD	1 33 S	36 10 E	56630
KEBIRICHI	SCH	0 44 S	34 52 E	56620	KEEKOROK	MT	2 05 S	37 24 E	56630

KEELAH FARM	FRM	1 05 N	35 01 E	56630	KEIYO VALLEY	VAL	0 45 N	35 35 E	56630
KEENGINDA	HLL	1 33 S	37 27 E	56660	KEIZETU	HLL	0 26 S	38 09 E	56660
KEERA	STMJ	2 08 N	36 59 E	56660	KEIZETU	WTRH	0 26 S	38 09 E	56660
KEGAA	PPL	0 26 S	37 34 E	56660	KEKELE	STM	0 49 N	34 26 E	56610
KEGATI	CTRF	0 42 S	34 49 E	56620	KEKEN SEE KIKEN	STM	1 34 N	35 17 E	56630
KEGILAI RIVER SEE KATEGILAI	STMJ	2 19 N	35 49 E	56630	KEKONYOKIE SEE OLEPOLOS	ADMF	1 29 S	36 38 E	56630
KEGOCH SEE KEGOOCHI	HLL	0 49 S	34 49 E	56620	KEKONYOKIE	AREA	1 32 S	36 20 E	56630
KEGOGI SEE KIOGE	CTRF	0 34 S	34 51 E	56620	KEKONYUKIE SECTION SEC				
KEGONDI	SCH	0 08 N	34 43 E	56610	KEKONYUKIE SECTION	ADMD	0 48 S	36 16 E	56630
KEGONGA	SCH	1 15 S	34 39 E	56620	KEKONYUKIE SECTION SEC				
KEGOHGE	CH	0 25 S	37 37 E	56660	IKKEKONYOKIE	ADMD	1 33 S	36 10 E	56630
KEGONORR	AREA	1 06 S	35 06 E	56630	KEKONYUKIE SECTION	ADMD	1 34 S	36 37 E	56630
KEGOOCHI	HLL	0 49 S	34 47 E	56620	KEKOROK SEE KEEKOROK	HT	2 05 S	37 24 E	56630
KEGOPI	AREA	3 07 N	35 22 E	56630	KEKOROK SEE KEEKOROK	HT	2 05 S	37 24 E	56630
KEGOYE	SCH	0 04 N	34 44 E	56610	KELELE	AREA	0 48 N	36 51 E	56630
KEGOYE SUB-LOCATION	ADMD	0 04 N	34 42 E	56610	KELELE	STM	0 48 N	36 52 E	56630
KEGWA	STM	1 12 S	36 52 E	56600	KELELE LAKE	LK	0 48 N	36 51 E	56630
KEHAPI	HLL	0 19 S	37 08 E	56640	KELEMBWANI SEE KALEMBWANI	HLL	1 57 S	37 17 E	56660
KEHARO SUB-LOCATION SEC					KELENZU	STM	1 25 S	37 36 E	56660
KIHARD SUB-LOCATION	ADMD	0 34 S	37 07 E	56640	KELILUNI SEE KALILUNI	STM	1 41 S	38 13 E	56660
KIAMONOLAN SEE KIAMOLANYANG	WLL	2 05 N	36 24 E	56630	KELTICHEK DAN	PND	0 57 S	35 09 E	56630
KIAMONOLANYANG	WLL	2 05 N	36 24 E	56630	KELUI	STM	1 41 S	38 13 E	56660
KEIEMENE SEE KIEEMENE	SCH	0 06 S	37 40 E	56660	KELUMBI	AREA	1 14 N	36 37 E	56630
KEIHURU	AREA	0 22 S	37 05 E	56640	KELUNET	EST	0 34 S	35 04 E	56630
KEILEWA	AREA	0 24 S	37 04 E	56640	KENAGURIAI	STMJ	2 54 N	35 26 E	56630
KEINI EAST FARMS	FRMS	0 08 N	36 34 E	56630	KENANUT	STMJ	2 10 N	36 55 E	56600
KEIRIA SEE KIATRIA	PPL	1 05 S	36 48 E	56640	KEMBO	HKT	0 50 S	35 26 E	56630
KEIRIANGORO SEE KIPIANGORO	SCH	0 48 S	37 00 E	56640	KEMBU SEE KEMBO	HKT	0 50 S	35 26 E	56630
KEITE SEE KAITI	STM	1 45 S	37 42 E	56660	KEMEIYA	HLL	0 09 N	35 59 E	56630
KEITE BOREHOLE SEE KAITI BOREHOLE	WLL	1 46 S	37 36 E	56660	KEMELOT	SCH	0 02 N	34 55 E	56630
KEIYAN SEE KEIYANI	HKT	0 59 S	34 41 E	56630	KEMELOT LOCATION	ADMD	0 00	34 57 E	56630
KEIYANI	HKT	0 59 S	34 41 E	56630	KEHENYA SEE KOPENYA	STM	0 50 S	34 31 E	56620
KEIYANI	STM	1 01 S	34 38 E	56630	KEHERA	HKT	0 40 S	34 50 E	56620

KEMERA	STM	0 42 S	34 50 E	56620	KENIA SEE KENYA, REPUBLIC OF	PCLI	1 00 N	38 00 E	56600
KEMETO FOREST	FRST	0 37 N	35 50 E	56630	KENINI	ARFA	0 46 S	35 24 E	56630
KEMETO FOREST RESERVE SEE					KENIPOI	STM	0 17 N	36 14 E	56630
KEMETO FOREST	FRST	0 37 N	35 50 E	56630	KENJA, ENGARE	STM	0 33 S	36 33 E	56640
KEMEYUA SEE KEMEYWA	HLL	0 09 N	35 59 E	56630	KENNEL CLUR	SOCP	1 18 S	36 45 E	56650
KEMJOSO	HLL	2 03 S	37 18 E	56630					
					KENO	STMI	1 34 N	37 18 E	56630
KEMOTENGA	HLL	1 03 S	34 30 E	56620	KENOL SEE KINOI	SCH	1 39 S	37 23 E	56660
KEMUAA	PND	2 08 S	38 15 E	56660	KENOPU	HSSN	0 19 S	37 44 E	56660
KEMUAA	STM	2 13 S	38 16 E	56660	KENPLAINS	PPL	1 31 S	37 02 E	56660
KEMUAA	STM	2 26 S	38 17 E	56660	KENPLAINS ESTATE	EST	1 32 S	37 02 E	56660
KEMUKA	STM	1 24 S	36 36 E	56630					
					KENUNGU	STM	1 10 S	36 44 E	56640
KEMWA	HLL	1 41 S	38 22 E	56660	KENUNGU ROAD	ROAD	1 10 S	36 42 E	56640
KEMWA	HLL	1 42 S	38 22 E	56660	KENYA, JAMHURI YA SEE				
KEMWA SEE KEMUAA	STM	2 13 S	38 16 E	56660	KENYA, REPUBLIC OF	PCLI	1 00 N	38 00 E	56600
KENAI	RSTN	2 51 S	38 20 E	56660	KENYA, HOUNT SEE KIRINYAGA	MT	0 10 S	37 20 E	56600
KENAILMET	AREA	1 59 N	35 04 E	56630	KENYA, REPUBLIC OF	PCLI	1 00 N	38 00 E	56600
					KENYA CANNERS PLANTATIONS	EST	0 59 S	37 06 E	56640
KENANI	RRL	2 47 S	38 17 E	56660	KENYA MAPBLE QUARRY	MNQP	1 55 S	36 42 E	56630
KENANI	STM	2 49 S	38 25 E	56600	KENYA ORCHARDS PRESERVES FACTORY	HFG	1 26 S	37 14 E	56660
KENANI ESTATES	EST	1 24 S	37 02 E	56660	KENYATIA FARM	FRM	1 03 S	36 56 E	56640
KENANI STATION SEE KENAI	RSTN	2 51 S	38 20 E	56660	KENYATIA POLO GROUND	RECF	0 32 S	36 22 E	56630
KENCHOYIFT	HLL	0 54 S	35 00 E	56630					
					KENYATIA ROAD	ROAD	1 06 S	36 59 E	56640
KENDILI	WTRM	1 51 S	38 23 E	56660	KENYENYA	CTRF	0 18 S	35 00 E	56620
KENDU SEE KENDU BAY	PPL	0 22 S	34 39 E	56620	KENYENYA	CTRF	0 53 S	34 44 E	56620
KENDU BAY	PPL	0 22 S	34 39 E	56620	KENYEWA	AREA	2 12 S	37 35 E	56630
KENDU BAY	BAY	0 21 S	34 38 E	56620	KENYORO SEE BOITANGARE	CTRF	0 48 S	34 49 E	56620
KENETUT	PPL	0 16 S	35 13 E	56630					
					KENYORO	HFG	0 40 S	34 44 E	56620
KENEGUT	HLL	0 53 S	35 03 E	56630	KENYORO	SCH	0 32 S	34 51 E	56620
KENENI	HLL	0 23 N	35 36 E	56630	KENYORO	SCH	0 36 S	34 46 E	56620
KENENI LOCATION SEE					KENYORP	HLL	2 02 S	37 32 E	56660
KENENI SUB-LOCATION	ADMD	0 22 N	35 37 E	56630	KENYUNGO	HLL	1 24 S	37 24 E	56660
KENENI SUB-LOCATION	ADMD	0 22 N	35 37 E	56630					
KENGOO	AREA	1 54 S	38 14 E	56660	KENYURU	CTRF	0 35 S	35 01 E	56620
					KENZA	SWM	2 26 S	40 34 E	56680
KENGUSO	SCH	0 30 S	35 00 E	56630					

KENZE	PPL	1 40 S	38 34 E	56660	KERIA	MKT	0 13 S	37 39 E	56660
KENZE	HLL	1 37 S	38 15 E	56660	KERIA	STM	0 22 S	37 28 E	56660
KENZE	HLL	1 50 S	38 16 E	56660	KERIA	STM	0 31 S	36 37 E	56640
KENZE	HLL	2 26 S	37 53 E	56660	KERIA	STM	0 59 S	36 43 E	56640
KENZE	MT	1 52 S	37 20 E	56660	<u>KERIA SUB-LOCATION</u>	ADMD	0 12 S	37 38 E	56660
KENZE FOREST	FRST	1 52 S	37 20 E	56660	KERIBWET	AREA	1 04 S	35 10 E	56630
KENZE HILL SEE KENZE	MT	1 52 S	37 20 E	56660	KERICHINA KUBWA	STM	1 17 S	36 45 E	56650
KENZILT	HLL	2 28 S	37 51 E	56660	KERICHO	PPL	0 22 S	35 17 E	56630
KENZONGOT	WTRH	2 05 S	38 42 E	56660	KERICHO	PPL	0 24 S	37 01 E	56640
KEONGO	SCH	0 21 S	35 18 E	56630	<u>KERICHO DISTRICT</u>	ADMD	0 30 S	35 15 E	56630
KEPCHOMO	EST	0 04 N	35 14 E	56630	KERICHO FOREST STATION	STNF	0 21 S	35 22 E	56630
<u>KERCHUN</u> SUB-LOCATION	ADMD	0 42 N	35 44 E	56630	KERICHO TEA ESTATE	EST	0 24 S	35 15 E	56630
KEPISE	AREA	0 58 S	36 10 E	56630	KERICHWA DOGO SEE HONGUMOT	STM	1 16 S	36 48 E	56650
KENPLAINS SEE KENPLAINS	PPL	1 31 S	37 02 E	56660	KERICHWA KUBWA SEE KILELESHWA	PPLX	1 17 S	36 47 E	56650
KENPLAINS SEE KENPLAINS ESTATE	EST	1 32 S	37 02 E	56660	KERICHWA KUBWA	STM	1 17 S	36 45 E	56650
KEPSAA SEE KIPSANG	STM	0 20 N	35 43 E	56630	KERIE	PPL	0 35 S	37 47 E	56660
KERARAPON	SCH	1 19 S	36 35 E	56630	KERIGO SEE KIRIGO	SCH	0 32 S	37 46 E	56660
<u>KERARAPON</u> SUB-SECTION	ADMD	1 19 S	36 39 E	56630	KERIGODWA	HLL	1 24 S	34 49 E	56630
KERE	STMI	2 12 N	36 51 E	56630	KERINGA	HLL	0 31 S	34 47 E	56620
KEREBI GOLD MINL	MN	0 11 S	34 11 E	56620	KERINGA SEE KIRINGA	MFG	0 30 S	37 19 E	56640
KEREE	STMI	2 11 N	36 55 E	56600	KERINGA SEF KIRINGA	SCH	0 09 S	37 44 E	56660
KEREGU CAMP	CMP	0 10 N	35 53 E	56630	KERINGANI	HLL	1 21 S	34 52 E	56630
KEREITA	PPL	0 58 S	36 38 E	56640	KERINGELLE	FRM	0 58 S	37 10 E	56640
KERENDE	AREA	0 16 N	35 50 E	56630	KERINGET SEE MKUKI	PPL	0 28 S	35 41 E	56630
KERENGA	CTRF	0 25 S	35 14 E	56630	KERINGET	PPL	1 13 N	35 03 E	56630
KEREP	STM	0 11 N	35 50 E	56630	KERINGET	AREA	0 27 S	35 39 E	56630
KERERI	SCH	0 41 S	34 46 E	56620	KERINGET SEE KARINGET	HLL	0 44 S	35 06 E	56630
KERERR FOREST	FRST	1 09 N	35 27 E	56630	KERINGET	MNOP	0 45 S	35 06 E	56630
KERERR FOREST RESERVE SEE					KERINGET	STM	0 30 S	35 37 E	56630
KERERP FOREST	FRST	1 09 N	35 27 E	56630	KERINGET ESTATE	EST	0 25 S	35 41 E	56630
KERERWA SEE KIRIRWA	SCH	0 03 S	37 42 E	56660					
KERI, OLDOINYO	HLL	1 30 S	36 35 E	56630	KERINGETI	AREA	1 16 S	36 34 E	56640
KERIA	CH	0 22 S	37 28 E	56660	KERIO	STM	2 59 N	36 07 E	56630
					KERIO	STMI	3 39 N	34 52 E	56630

KERIO ENBOGEI SEE KERIO STM 2 59 N 36 07 E 56630
 KERIO VALLEY SEE KEIYO VALLEY VAL 0 45 N 35 35 E 56630
 KERIS STM 4 34 N 35 42 E 56630
 KERISA PPL 0 17 S 35 33 E 56630
 KERISOI FOREST STATION STNF 0 17 S 35 32 E 56630

 KERITA PPL 0 59 S 36 38 E 56640
 KERITA HLL 0 58 S 36 39 E 56640
 KERITA SCH 0 58 S 36 38 E 56640
 KERITA SCH 1 00 S 36 38 E 56640
 KERITA SEE KERITO STM 0 20 N 35 20 E 56630

 KERITO STM 0 20 N 35 20 E 56630
 KERITOR SEE TERITOR ESTATE EST 0 34 S 35 03 E 56620
 KERITUNET STM 0 23 N 35 45 E 56630
 KERO SCH 0 40 S 37 39 E 56660
 KEROGINE SEE KIROGINE SCH 0 06 S 37 42 E 56660

 KEROI SEE KERIO STM 3 39 N 34 52 E 56630
 KEROKA PPL 0 47 S 34 57 E 56620
 KEROKA HSP 0 46 S 34 57 E 56620
 KEROMET SEE ISIOLO STM 0 34 N 37 35 E 56660
 KERONCHO SCH 0 43 S 35 10 E 56630

 KERONGO SCH 0 01 N 34 39 E 56610
 KERONGO SCH 0 39 S 34 49 E 56620
 KERORI SCH 0 25 S 37 28 E 56660
 KEROTA HKT 0 28 S 34 56 E 56620
 KERPIUSUT STM 2 12 N 36 51 E 56630

 KLRRP HLL 1 05 N 34 42 E 56630
 KPRERIE STM 1 00 S 35 58 E 56630
 KERSA-BIS WTRM 4 06 N 36 46 E 56660
 KERTAM SEE KETAM STM 0 21 N 35 08 E 56630
 KERUGUYA SEE KERUGUYA PPL 0 30 S 37 17 E 56640

 KERUGUYA PPL 0 30 S 37 17 E 56640
KERUGUYA SUB-LOCATION ADMO 0 30 S 37 16 E 56640
 KERUNDU SEE KARUNDU PPL 0 34 S 37 05 E 56640

KERUNDUT STM 0 51 S 35 25 E 56630
 KERURI PPL 0 37 S 36 54 E 56640
 KERUT AREA 3 02 N 35 04 E 56630
 KESAILI SWMP 0 49 S 35 00 E 56620
 KESAK SEE KESOK STM 0 25 N 35 40 E 56630

 KESANGURI PPL 1 37 S 39 43 E 56680
 KESEKEI SEE KESENGEI SCH 0 01 N 34 51 E 56630
 KESENGEI SCH 0 01 N 34 51 E 56630
 KESES STM 0 16 N 35 14 E 56630
 KESOGOLITON AREA 3 22 N 35 28 E 56630

 KESOK STM 0 25 N 35 40 E 56630
 KESONI HLL 0 36 S 34 45 E 56620
 KESOP SEE KESSOP CTRF 0 38 N 35 31 E 56630
 KESSOP CTRF 0 38 N 35 31 E 56630
 KESSOP FOREST FRST 0 35 N 35 30 E 56630

 KESSOP FOREST RESERVE SEE
 KESSOP FOREST FRST 0 35 N 35 30 E 56630
 KESUP SEE KESSOP CTRF 0 38 N 35 31 E 56630
 KESUP SEE KESSOP FOREST FRST 0 35 N 35 30 E 56630
 KETAM STM 0 21 N 35 08 E 56630
 KETHATO SEE KITHATU SCH 0 08 S 37 42 E 56660

 KETHI PND 0 56 S 38 16 E 56660
 KETHUKI AREA 0 21 S 38 31 E 56660
 KETINGWAN HLL 0 40 N 35 50 E 56630
 KETIOT STM 0 36 S 35 40 E 56630
 KETITU HLL 1 36 S 37 43 E 56660

 KETHWAN FOREST FRST 0 44 N 35 49 E 56630
 KETHWAN FOREST RESERVE SEE
 KETHWAN FOREST FRST 0 44 N 35 49 E 56630
 KEIPARAK FRM 0 06 N 35 10 E 56630
 KETUNDO SEE KITUNDU MT 1 41 S 37 28 E 56660
KETURMO SUB-LOCATION ADMO 0 38 N 35 40 E 56630

 KEUMBU ADMF 0 44 S 34 51 E 56620

KEUSA SEE KIUISO	HLL	0 33 S	38 12 E	56660					
KEVANDA	PPL	2 22 S	38 05 E	56660					
KEVAS	HLL	3 19 S	37 55 E	56680					
KEVEYE	SCH	0 03 N	34 43 E	56610					
KEVEYE	SCH	0 08 N	34 44 E	56610					
KEVIANI SEE KAVAINI	STM	0 58 S	37 54 E	56660					
KEVDE	SCH	0 36 S	37 44 E	56660					
KEVOTE	PPL	0 26 S	37 32 E	56660					
KEVUYANGA SUB-SURFACE DAM	DAMU	1 40 S	37 17 E	56660					
KEVUNDUI	HLL	0 56 S	38 21 E	56660					
KEVUNOU SEE KEVUNDUI	HLL	0 56 S	38 21 E	56660					
KEVUNDUI SEE KEVUNDUI	HLL	0 56 S	38 21 E	56660					
KEWAMAI	AREA	0 30 N	35 47 E	56630					
KEWAKOI	FRM	0 24 S	35 37 E	56630					
KEYAN SEE KEIYANI	MKT	0 59 S	34 41 E	56630					
KEYAN-MIGORI AREA A	AREA	1 00 S	34 36 E	56620					
KEYAN-MIGORI AREA B	AREA	1 06 S	34 36 E	56620					
KEYEMI	STM	1 20 S	38 22 E	56660					
KEYO, GOD	HLL	0 46 S	34 11 E	56620					
KHABUKOSHE	SCH	0 25 N	34 31 E	56610					
KHACHONGE	MKT	0 41 N	34 38 E	56610					
KHAIYU	AREA	3 28 N	40 55 E	56670					
KHALABA	STM	0 22 N	34 31 E	56610					
KHALABA COFFEE DAM	PND	0 41 N	34 34 E	56610					
KHALABA RAILWAY DAM	PND	0 40 N	34 32 E	56610					
<u>KHALABA</u> SUB-LOCATION	ADMD	0 25 N	34 32 E	56610					
KHALAN KHALESSA	AREA	2 52 N	40 34 E	56670					
KHALUMULI	SCH	0 34 N	34 42 E	56610					
<u>KHALUMULI</u> SUB-LOCATION	ADMD	0 35 N	34 45 E	56610					
KHANASHIA	SCH	0 19 N	34 29 E	56610					
KHANAYA	SCH	0 26 N	34 33 E	56610					
KHARSA HUKA	HLL	2 27 N	40 56 E	56670					
KHASOKO	SCH	0 29 N	34 24 E	56610					
					<u>KHASOKO</u> SUB-LOCATION	ADMD	0 29 N	34 24 E	56610
					KHATE, HARA	WTRH	3 27 N	38 55 E	56660
					KHATHMAL LOKHANSO	AREA	3 13 N	38 45 E	56660
					KHAYEYE	MKT	0 12 N	34 46 E	56610
					KHINGO ESTATE	EST	1 14 S	36 46 E	56650
					KHINGIL SEE GILGIL	PPL	0 13 S	36 16 E	56640
					KHINGIL SEE GILGIL	STM	0 43 S	36 21 E	56600
					KHOGAR	WTRH	1 12 N	40 09 E	56670
					KHOLERA	SCH	0 25 N	34 28 E	56610
					KHOLERA	STM	0 25 N	34 29 E	56610
					<u>KHOLERA</u> SUB-LOCATION	ADMD	0 25 N	34 30 E	56610
					KHOLIOPAP	WTRH	1 29 N	40 10 E	56670
					KHOLOKHONGO	PPL	0 04 N	33 59 E	56610
					KHOLOTUM	AREA	3 16 N	35 43 E	56630
					KHONODE	SPNG	2 54 N	36 43 E	56660
					KHORDORA	AREA	1 32 N	40 40 E	56670
					KHORINYANG SEE KJRINYANG	STM	2 14 N	35 25 E	56630
					KHOROF HARAR	PPL	2 14 N	40 44 E	56670
					KHOROF HARAR	WLLS	2 14 N	40 44 E	56670
					KHOTE HARE	AREA	3 10 N	38 47 E	56660
					KHOT KHOT	WTRH	0 36 N	40 02 E	56670
					KHOT KHOT, HARA	WTRH	0 55 N	39 53 E	56670
					KHOWKHAL	AREA	4 06 N	40 52 E	56670
					KHULUCHINA	MKT	0 22 N	34 17 E	56610
					KHWIPALE	SCH	0 29 N	34 15 E	56610
					KHWISERO	CIRF	0 10 N	34 36 E	56610
					KHYBE	STM	1 06 N	34 47 E	56630
					KIA	HLL	3 50 S	39 40 E	56680
					KIABARA SEE KIABIRAA	HLL	0 40 S	34 48 E	56620
					KIABIGORI	HLL	0 47 S	34 39 E	56620
					KIABIRAA	HLL	0 40 S	34 48 E	56620
					KIABONYOPU	HLL	0 35 S	34 59 E	56620
					KIABONYORU	SCH	0 35 S	34 59 E	56620

KIABONYORU	SCH	0 36 S	34 58 E	56620	KIAJUKI SEE KIANJUKI SUB-LOCATION	ADMD	0 26 S	37 30 E	56640
KIABOROTI	CTRF	1 19 S	34 37 E	56620	KIAKANAU SEE RIAKANAU	CTRF	0 51 S	37 24 E	56660
KIABOROTI	HLL	1 18 S	34 37 E	56620	KIAKANAU SUB-LOCATION SEE				
KIABUYA	SCH	0 45 S	34 06 E	56620	RIAKANAU SUB-LOCATION	ADMD	0 48 S	37 24 E	56660
KIAGA	PPL	0 36 S	37 16 E	56640	KIAKANYINGA	PPL	0 16 S	37 42 E	56660
					KIAKUYU SEE KYAIKUYU	HLL	0 50 S	38 25 E	56660
KIAGA	AREA	0 35 S	37 17 E	56640					
KIAGASA	HLL	0 24 S	34 09 E	56620	KIALENE SEE KIANENI	HLL	0 36 S	34 47 E	56620
KIAGASE HILL SEE KIAGASA	HLL	0 24 S	34 09 E	56620	KIALYUYA	SCH	0 30 S	37 02 E	56640
KIAGONDE	STM	0 29 S	37 03 E	56640	KIAHA	CTRF	1 01 S	34 54 E	56640
KIAGONDO	HLL	0 40 S	34 12 E	56620	KIAMA SEE KYAMA	STM	0 58 S	37 03 E	56640
					KIAHABARA	PPL	0 31 S	37 07 E	56640
KIAGU	HLL	0 02 S	37 53 E	56660					
KIAGU	HLL	0 06 N	37 57 E	56660	KIAHACHERU	HLL	0 25 S	37 07 E	56640
KIAGU FOPEST	FRST	0 02 S	37 53 E	56660	KIAMACHIMBE	AMWF	0 27 S	37 05 E	56640
KIAGUTHU	PPL	0 35 S	36 57 E	56640	KIAMA ESTATE	EST	0 58 S	37 01 E	56640
KIAGUTHU	PPL	0 45 S	36 58 E	56640	KIAMAINA	PPL	0 27 S	37 13 E	56640
					KIAMANI	STM	1 15 S	37 54 E	56660
KIAGUTHU SUB-LOCATION	ADMD	0 35 S	36 56 E	56640					
KIAHAGU SUB-LOCATION	ADMD	0 32 S	36 55 E	56640	KIAMARA	PPL	0 42 S	37 04 E	56640
KIAHEHO	HLL	0 48 S	36 54 E	56640	KIAMARA	HLL	0 06 S	37 54 E	56660
KIAHEHO SEE KIAHUHO	STM	0 46 S	36 55 E	56640	KIAMARA	SCH	0 28 S	37 00 E	56640
KIAHERA	HLL	0 26 S	34 13 E	56620	KIAMARA	STM	0 56 S	36 37 E	56640
					KIAMARA ESTATE	EST	1 11 S	36 48 E	56640
KIAHERA HILL SEE KIAHERA	HLL	0 25 S	34 09 E	56620					
KIAHIA	HLL	0 23 S	37 03 E	56640	KIAMARIGA	PPL	0 23 S	37 05 E	56640
KIAHITI	PPL	0 49 S	37 02 E	56640	KIAMARIGA	FRM	0 03 N	36 37 E	56630
KIAHITIE SEE KIAHITI	PPL	0 49 S	37 02 E	56640	KIAMARIGA	HLL	0 23 S	37 14 E	56640
KIAHUHO	STR	0 46 S	36 55 E	56640	KIAMARIGA SUB-LOCATION	ADMD	0 23 S	37 05 E	56640
					KIAMATHAMBO	PPL	0 25 S	36 53 E	56640
KIAHURIA	PPL	1 13 S	36 43 E	56640					
KIAIRABU	FRM	1 09 S	36 41 E	56640	KIAMATOGO SEE KIAMUTUGU	PPL	0 28 S	37 24 E	56640
KIAIHEHO SEE KIAHEHO	HLL	0 48 S	36 54 E	56640	KIAMATUGU SEE KIAMUTUGU	PPL	0 28 S	37 24 E	56640
KIAIPATHE	PPL	0 40 S	36 57 E	56640	KIAMBAA	PPL	1 09 S	36 45 E	56640
KIAIREWA	AREA	0 24 S	37 04 E	56640	KIAMBAA	PPL	1 10 S	36 45 E	56640
					KIAMBAA	PPL	1 12 S	36 39 E	56640
KIAIRIA	PPL	1 05 S	36 48 E	56640					
KIAIRIA	STM	1 06 S	36 49 E	56640	KIAMBAA	FRM	0 27 N	35 17 E	56630
KIAIRIA SUB-LOCATION	ADMD	1 05 S	36 47 E	56640	KIAMBAA LOCATION	ADMD	1 11 S	36 45 E	56640

KIAMBATHA	SCH	0 26 S	37 23 E	56640	KIAMBU WESTERN GRAZING AREA	AREA	1 13 S	36 33 E	56640
KIAMBATHIA SEE KIAMBATHA	SCH	0 26 S	37 23 E	56640	<u>KIAMBU</u> SUB-LOCATION	ADMD	1 30 S	37 30 E	56660
KIAMBENI	HLL	0 15 N	37 53 E	56660	KIAMDERA SEE KAIMADERA	AREA	0 37 S	39 56 E	56670
KIAMBER SEE KIAMBERE	HLL	0 41 S	37 49 E	56660	KIAMERA	HLL	0 25 S	34 09 E	56620
KIAMBERE	PPL	0 42 S	37 47 E	56660	KIAMICHIRI SEE KIAMISIRI	SCH	0 32 S	37 19 E	56640
KIAMBERE	HLL	0 41 S	37 49 E	56660	KIAMITOGO	SCH	0 15 S	37 40 E	56660
<u>KIAMBERE</u> SUB-LOCATION	ADMD	0 42 S	37 46 E	56660	KIAMIRIRU	MSSN	0 02 N	37 37 E	56660
<u>KIAMBERE</u> SUB-LOCATION	ADMD	0 47 S	37 50 E	56660	KIAMISIRI	SCH	0 32 S	37 19 E	56640
KIAMBICHO	HLL	0 42 S	37 13 E	56640	KIAMJIBBI ESTATE SEE				
KIAMBICHO FOREST	FRST	0 42 S	37 13 E	56640	KIAMJIBE ESTATE	EST	1 07 S	36 51 E	56640
KIAMBIRURU SEE NGONG HILLS	HLLS	1 24 S	36 38 E	56630	KIAMOKAMA	HLL	0 48 S	34 51 E	56620
KIAMBOGO	HLL	0 14 S	36 42 E	56640	KIAMOKAMA	MKI	0 50 S	34 53 E	56620
KIAMBOGO	HLLS	0 41 S	36 05 E	56630	KIAMOHAMA	SCH	0 49 S	34 52 E	56620
KIAMBOGO	STM	0 15 S	37 35 E	56660	KIAMOSI SEE KAIMOSI	AREA	0 12 N	34 57 E	56630
KIAMBOGO ESTATE	EST	0 37 S	36 08 E	56630	KIAMOSI SEE KAIMOSI	CTRF	0 08 N	34 51 E	56610
KIAMBOGO-INI	HLL	0 28 S	36 44 E	56640	KIAMOUCHIE	MSSN	0 22 S	37 42 E	56660
KIAMBOI	HLL	1 40 S	37 31 E	56660	KIAMTAI	HLL	4 06 S	39 27 E	56680
KIAMBONE KWA KIBWANA	ISL	2 18 S	40 43 E	56680	KIAMUCHEGE SEE KAMUCHEGE	PPL	0 40 S	37 23 E	56640
KIAMBU	PPL	1 10 S	36 50 E	56640	KIAMUCHERU	PPL	0 25 S	37 07 E	56640
KIAMBU	HLL	1 10 S	36 47 E	56640	KIAMUCHERU	HLL	0 25 S	37 07 E	56640
<u>KIAMBU</u> DISTRICT	ADMD	1 00 S	36 45 E	56640	KIAMUGE	MSSN	0 20 S	37 40 E	56660
KIAMBU FOREST	FRST	1 12 S	36 51 E	56650	KIAMURATHE	PPL	0 35 S	37 02 E	56640
KIAMBU FOREST RESERVE SEE					KIAMURI	AREA	0 04 S	37 51 E	56660
KIAMBU FOREST	FRST	1 12 S	36 51 E	56650	KIAMURI	SCH	0 05 S	37 51 E	56660
KIAMBU GRAZING AREA SEE					KIAMURI	SCH	0 40 S	37 06 E	56640
KIAMBU WESTERN GRAZING AREA	AREA	1 13 S	36 33 E	56640	KIAMURINGA	PPL	0 34 S	37 32 E	56660
KIAMBU ROAD	ROAD	1 12 S	36 50 E	56650	KIAMUTHAMBI	PPL	0 34 S	37 17 E	56640
KIAMBURU SEE					KIAMUTHANGA	HLL	0 08 N	37 52 E	56660
KIAMBURURU SUB-LOCATION	ADMD	1 03 S	36 50 E	56640	KIAMUTHANGA SEE KIMUTHANGA	MKI	0 29 S	37 05 E	56640
KIAMBURURU	PPL	1 01 S	36 49 E	56640	KIAMUTI FOREST	FRST	0 41 S	37 12 E	56640
<u>KIAMBURURU</u> SUB-LOCATION	ADMD	1 03 S	36 50 E	56640	KIAMUTUGU	PPL	0 28 S	37 24 E	56640
KIAMBUTHIA	PPL	0 37 S	36 55 E	56640	KIAMUTURI	PPL	0 37 S	36 51 E	56640
KIAMBU SEE KIAMBU	PPL	1 10 S	36 50 E	56640	KIAMUTURI FOREST GUARD POST	STNF	0 36 S	36 49 E	56640

KIAMUYA	PPL	0 34 S	36 58 E	56640	KIANDWARA	AREA	0 25 S	37 44 E	56660
KIAMWANGI	PPL	1 01 S	36 52 E	56640	KIANGA	HLL	1 54 S	37 50 E	56660
KIAMWANGI	SCH	0 29 S	37 08 E	56640	KIANGAGE	HLL	0 43 S	37 06 E	56640
<u>KIAMWANGI</u> SUB-LOCATION	ADMD	1 00 S	36 50 E	56640	KIANGAGE	SCH	0 43 S	37 07 E	56640
KIAMWATHI	PPL	0 27 S	36 57 E	56640	KIANGAI	PPL	0 29 S	37 11 E	56640
KIAMWATHI	SCH	0 29 S	37 20 E	56640	KIANGAI	PPL	0 35 S	37 14 E	56640
KIAMWATHI	SCH	0 57 S	36 48 E	56640	KIANGAI	SCH	0 29 S	37 11 E	56640
KIAMWENJA	PPL	0 32 S	37 17 E	56640	<u>KIANGAI</u> SUB-LOCATION	ADMD	0 30 S	37 10 E	56640
KIAMWENJI	PPL	0 41 S	37 06 E	56640	KIANGANDA	PPL	0 33 S	36 57 E	56640
KIAMWERI	PK	0 39 S	36 40 E	56640	KIANGARARU	PPL	0 29 S	37 08 E	56640
KIAMWERI	STM	0 42 S	36 39 E	56640	KIANGARI	SCH	0 49 S	36 53 E	56640
KIAMWORJA	PPL	1 00 S	36 49 E	56640	KIANGARI	STM	1 03 S	34 27 E	56620
KIAMWORJA	HKT	1 01 S	36 50 E	56640	KIANGAPII SEE KIANGARI	STM	1 03 S	34 27 E	56620
KIANGANGURU SEE KIEGANGURU	ADMF	0 14 S	37 39 E	56660	KIANGATA	HLL	0 24 S	34 11 E	56620
K. ANANTUING	STM	1 50 N	35 17 E	56630	KIANGELI	STM	1 04 S	37 39 E	56660
KIANDAI SEE KIANGAI	PPL	0 35 S	37 14 E	56640	KIANGEMA SEE KIANGIMA	CH	0 29 S	37 28 E	56660
KIANDAI	SCH	0 29 S	37 20 E	56640	KIANGI	AREA	0 26 S	36 58 E	56640
KIANDAKINENE	STM	0 58 S	36 49 E	56640	KIANGIMA	PPL	1 04 S	36 48 E	56640
KIANDANGA	AREA	0 20 S	37 46 E	56660	KIANGIMA	CH	0 29 S	37 28 E	56660
KIANDANGAI	SCH	0 35 S	37 14 E	56640	KIANGINI	SCH	2 04 S	37 46 E	56660
<u>KIANDANI</u> SUB-LOCATION	ADMD	1 30 S	37 15 E	56660	KIANGINI	STM	2 03 S	37 43 E	56660
KIANDATU	HLL	1 52 S	37 56 E	56660	KIANGINI	STM	2 07 S	37 49 E	56660
<u>KIANDERI</u> SUB-LOCATION	ADMD	0 34 S	36 54 E	56640	KIANGO	HLL	0 35 S	37 49 E	56660
KIANDERI	PPL	0 27 S	36 54 E	56640	KIANGOCHI	PPL	0 45 S	37 08 E	56640
KIANDERI	PPL	0 29 S	37 17 E	56640	KIANGOMA	PPL	0 34 S	37 04 E	56640
KIANDERI	PPL	0 43 S	36 58 E	56640	KIANGOMA	PPL	0 47 S	37 02 E	56640
KIANDERI	AREA	0 29 S	36 56 E	56640	KIANGOMA	SCH	0 29 S	37 04 E	56640
KIANDERI	HLL	0 27 S	37 08 E	56640	KIANGOMBE	HLL	0 34 S	37 42 E	56660
KIANDIERI SEE KIANDERI	PPL	0 29 S	37 17 E	56640	KIANGOMBE	HLL	0 33 S	35 00 E	56620
KIANDOME	AREA	0 24 S	37 06 E	56640	KIANGTONGO	HLL	0 40 S	34 11 E	56620
KIANDONGORO	PPL	0 27 S	36 50 E	56640	KIANGUA	CH	0 12 S	37 36 E	56660
KIANDU	PPL	0 29 S	36 58 E	56640	KIANGUA	PP	0 11 S	37 36 E	56660
KIANDUMU	PPL	0 26 S	37 23 E	56640	KIANGUENYI	PPL	0 27 S	37 17 E	56640

KIANGUNGI	PPL	0 22 S	37 34 E	56660	KIANTHUZI	STM	0 27 S	38 11 E	56660
KIANGUNU	SCH	0 55 S	36 50 E	56640	KIANUNGU	SCH	0 38 S	34 54 E	56620
KIANGUNYI	PPL	0 42 S	36 59 E	56640	KIANYAGA	PPL	0 29 S	37 21 E	56640
KIANGURWE	SCH	0 26 S	37 06 E	56640	KIANYAGGA SEE KIANYAGA	PPL	0 29 S	37 21 E	56640
KIANGWE	PPL	1 56 S	40 58 E	56680	KIANYAMBO	SCH	0 30 S	37 24 E	56640
KIANGWENYI SEE KIANGUENYI	PPL	0 27 S	37 17 E	56640	KIANYAMWARE	STMJ	0 40 S	34 55 E	56620
KIANIAI SEE KIANJAI	PPL	0 10 N	37 45 E	56660	KIANYINI SEE KIANGINI	STM	2 07 S	37 49 E	56660
KIANIKOMA	PPL	0 24 S	37 30 E	56660	KIANZABE	AREA	1 08 S	37 17 E	56660
KIANJAI	PPL	0 10 N	37 45 E	56660	KIANZABE	MKT	1 09 S	37 18 E	56660
KIANJAI LOCATION	ADHD	0 10 N	37 45 E	56660	KIANZABE ESTATE	EST	1 10 S	37 18 E	56660
KIANJAI SUB-LOCATION	ADHD	0 10 N	37 45 E	56660	KIAPETI	HLL	0 23 N	37 17 E	56630
KIANJANGYA SUB-LOCATION	ADHD	0 37 S	37 13 E	56640	KIAPURR	HLL	2 13 N	36 52 E	56600
KIANJAU	AREA	0 23 S	37 06 E	56640	KIARAKONGO SEE KIARUKUNGU	PPL	0 39 S	37 21 E	56640
KIANJEGE	PPL	0 34 S	37 09 E	56640	KIARAHU	HLL	0 22 N	37 57 E	56660
KIANJIRBE SEE KIANJIBE	STM	1 10 S	36 55 E	56640	KIARENI	HLL	0 36 S	34 47 E	56620
KIANJIBE	STM	1 10 S	36 55 E	56640	KIARIA SEE KIAIRIA	PPL	1 05 S	36 48 E	56640
KIANJIBE ESTATE	EST	1 07 S	36 51 E	56640	KIARIE	MKT	0 58 S	36 52 E	56640
KIANJIRU	PPL	0 32 S	37 17 E	56640	KIARIGA	STM	1 00 S	36 54 E	56640
KIANJIRU	SCH	0 54 S	36 59 E	56640	KIARITHA	PPL	0 29 S	37 16 E	56640
KIANJOGU	PPL	1 04 S	36 48 E	56640	KIARITHA-INI	SCH	0 28 S	37 08 E	56640
KIANJOGU	PPL	1 11 S	36 44 E	56640	KIARU	LICK	0 21 S	37 32 E	56660
KIANJOGU	SCH	0 28 S	37 04 E	56640	KIARU	STM	0 19 N	37 42 E	56660
KIANJOGU	STM	0 27 S	36 27 E	56640	KIARUGURERE HILLS	HLLS	0 24 S	37 50 E	56660
KIANJOGU SUB-LOCATION	ADHD	0 28 S	36 55 E	56640	KIARUMIU	SCH	0 28 S	36 55 E	56640
KIANJOKE SEE KIANJOBE	STM	0 25 S	37 05 E	56640	KIARUKUNGU	PPL	0 39 S	37 21 E	56640
KIANJOKOMA SUB-LOCATION	ADHD	0 25 S	37 31 E	56660	KIARUKUNGU SEE KIRIAKUNGU	SCH	0 39 S	37 21 E	56640
KIANJOBE	STM	0 25 S	37 05 E	56640	KIARUNGU	HLL	0 31 S	37 12 E	56640
KIANJUGU	MKT	0 50 S	37 03 E	56640	KIARURI	ADHD	0 28 S	37 20 E	56640
KIANJUMU	CH	0 23 S	37 32 E	56660	KIARURU	STM	1 02 S	36 57 E	56640
KIANJUKI	PPL	0 27 S	37 30 E	56660	KIARUTARA	PPL	0 51 S	36 49 E	56640
KIANJUKI SUB-LOCATION	ADHD	0 26 S	37 30 E	56640	KIARUTARA SUB-LOCATION	ADHD	0 51 S	36 49 E	56640
KIANONDU	HLL	0 07 N	37 32 E	56660	KIARWARA SEE KIRWARA	PPL	0 56 S	36 57 E	56640
KIANTHATU	HLL	2 21 S	38 14 E	56660					

KIARWARA SUB-LOCATION SEE					KIBABET ESTATE	EST	0 09 N	35 14 E	56630
KIARWARA SUB-LOCATION	AUMD	0 56 S	36 56 E	56640	KIBABII	CTR	0 37 N	34 31 E	56610
KIASA	HLL	2 39 S	38 28 E	56660	KIBACHA	STM	0 41 S	34 39 E	56620
KIASA SEE KIPASA	MT	2 08 S	37 14 E	56630	KIBAGARA	CTR	0 04 N	34 45 E	56610
KIATHONI	STM	0 49 S	37 46 E	56660	KIBAIINO	STM	0 28 N	35 39 E	56630
KIATHUNGURUMU	HLL	0 02 N	37 38 E	56660					
					KIRAIYWO	STM	0 17 S	35 09 E	56630
KIATIHENENI	STM	1 15 S	37 35 E	56660	KIBAKERRI	HLL	1 02 S	34 38 E	56630
KIATINENI	PPL	1 33 S	37 22 E	56660	KIBALA	SCH	0 06 N	34 45 E	56610
KIATINI	SCH	1 13 S	37 58 E	56660	KIBANDAONGO	PPL	4 03 S	39 24 E	56680
KIPTUNI	MKT	1 39 S	37 21 E	56660	KIBANDAONGO	AREA	3 59 S	39 22 E	56680
KIATUNI DAM	PND	1 39 S	37 20 E	56660					
					KIRANDAONGO SUB-LOCATION	ADMD	4 02 S	39 24 E	56680
KIWAITHANJI	PPL	0 29 S	36 59 E	56640	KIBANDI SEE KIVANDINI	MKT	1 32 S	37 18 E	56660
KIWAAMBEU	PPL	0 44 S	37 06 E	56640	KIBANDINI SEE KIVANGINI	MKT	1 32 S	37 18 E	56660
KIWAAMBEU	HLL	0 44 S	37 04 E	56640	KIBANGA	HLL	0 24 S	34 11 E	56620
KIWAAMBOGO	PPL	0 40 S	36 53 E	56640	KIBANGA	HLL	0 33 S	34 22 E	56620
KIWAAMBOGO SUB-LOCATION	ADMD	0 40 S	36 52 E	56640					
					KIRANGAINI DEPRESSION				
KIWAAMUWE	HLL	0 38 S	7 02 E	56640	(KENYA, TANZANIA)	DPR	2 13 S	36 13 E	56600
KIWAAMUPATHE	PPL	0 35 S	37 02 E	56640	KIRANGUINI	PPL	1 00 S	36 58 E	56640
KIWAAMURURU	PPL	0 33 S	37 02 E	56640	KIBANI ESTATE	EST	1 40 S	37 09 E	56660
KIWAANJUGU	PPL	0 43 S	37 07 E	56640	KIBANTA SEE MITI YA HUNTER	PPL	0 19 N	35 11 E	56630
KIWAANUGU	PPL	1 14 S	36 43 E	56640	KIBARNE SEE KIBAONI	HLL	1 33 S	37 38 E	56660
KIWAARIGI	PPL	0 26 S	37 06 E	56640	KIBAONI	PPL	3 43 S	39 50 E	56680
KIWAAROGA ESTATE	EST	1 06 S	36 42 E	56640	KIBAONI	AREA	4 08 S	39 25 E	56680
KIWAASO	STM	1 36 S	37 32 E	56660	KIBAONI	HLL	1 33 S	37 38 E	56660
KIWAAYUJI	AREA	0 46 S	38 31 E	56660	KIBAPA	HLL	0 51 S	37 43 E	56660
KIWAERO SEE KWAERU	SCH	0 26 S	37 27 E	56660	KIBAPA	STM	0 42 S	35 06 E	56600
KIWAERU	SCH	0 26 S	37 27 E	56660	KIBAPAA	STM	0 25 S	35 11 E	56630
KIBAANI SEE KIVANI	MKT	1 22 S	37 24 E	56660	KIBAPARAPI	STM	0 50 S	36 55 E	56640
KIBAAAS	STM	1 21 N	35 41 E	56630	KIBAPANI	PPL	3 36 S	39 51 E	56680
KIBABA	AREA	1 19 N	34 54 E	56630	KIBAPANI SUB-LOCATION	ADMD	3 36 S	39 51 E	56680
KIBARE T	SCH	0 11 N	35 15 E	56630	KIBARGOI	PK	0 27 N	35 34 E	56630
KIBARE T	STM	0 08 N	35 10 E	56630	KIBAPO	MKT	0 50 S	36 44 E	56640
KIBARE T	STM	1 05 S	35 06 E	56630	KIBASHATA	HLL	0 52 N	37 05 E	56630

KIBATA	AREA	0 46 S	36 42 E	56640			
KIBAU	HLL	1 19 S	37 22 E	56660			
KIBAU DAM	PND	1 21 S	37 27 E	56660			
KIBAUNI SEE KIBAONI	HLL	1 33 S	37 38 E	56660			
KIBAUNI	SCH	1 30 S	37 39 E	56660			
<u>KIBAUNI LOCATION</u>	ADMD	1 37 S	37 42 E	56660			
<u>KIBAU SUR-LOCATION</u>	ADMD	1 20 S	37 26 E	56660			
KIBAYA	PPL	4 28 S	39 07 E	56680			
KIBEBET	STM	0 10 N	35 15 E	56630			
KIBEBETIET	PPL	0 24 N	35 02 E	56630			
KIBETTA	STM	0 09 N	34 54 E	56600			
KIBENDO	AREA	0 44 N	35 32 E	56630			
KIBENGEI SEE KIBINGEI	STM	0 43 N	34 40 E	56610			
KIBENGETI SEE KIBINGEI	STM	0 43 N	34 40 E	56610			
KIBERA	PPL	1 19 S	36 47 E	56650			
KIBERA	RSTM	1 18 S	36 46 E	56650			
KIBEPAMINI, RAS	PT	4 03 S	39 41 E	56680			
KIBERAMNI, RAS SEE KIBERAMINI, RAS PT	PT	4 03 S	39 41 E	56680			
KIBERA SPECIAL SETTLEMENT AREA SEE							
KIBERA	PPL	1 19 S	36 47 E	56650			
KIBEPEGET	STM	0 37 N	35 44 E	56630			
KIBEPELI	STM	1 07 S	36 40 E	56640			
KIBEPENGI	PPL	1 27 N	34 53 E	56630			
<u>KIBIAS SUB-LOCATIO</u>	ADMD	0 07 N	35 46 E	56630			
KIBICHIKO SEE KIBICHIKU	SCH	1 14 S	36 44 E	56640			
KIBICHIKO SUB-LOCATION SEE							
<u>KIBICHIKU SUB-LOCATION</u>	ADMD	1 13 S	36 43 E	56640			
KIBICHIKU	SCH	1 14 S	36 44 E	56640			
<u>KIBICHIKU SUB-LOCATION</u>	ADMD	1 13 S	36 43 E	56640			
KIBICHOI	CTRF	1 03 S	36 51 E	56640			
<u>KIBICHOI SUB-LOCATION</u>	ADMD	1 03 S	36 52 E	56640			
KIBICHORI	HLL	0 47 N	34 34 E	56610			
KIBICOI SEE KIBICHOI SUB-LOCATION	ADMD	1 03 S	36 52 E	56640			
KIRI DIMTU SEE DIMTU, KUPI	HLL	0 54 N	36 39 E	56660			
KIRIIMIT	STM	0 20 N	35 46 E	56630			
KIRIGECH	HLL	0 20 N	35 52 E	56630			
KIRIGOPI	PPL	0 04 S	35 03 E	56620			
KIRIGOPI	STM	0 06 S	35 03 E	56600			
KIRIGORI MINING SYNDICATE	MN	0 02 S	35 02 E	56630			
KIRIKONI	FRM	0 50 S	36 19 E	56630			
KIRIKO SUB-SECTION SEE							
INKIPIKONI SUB-SECTION	ADMD	1 20 S	36 37 E	56630			
KIRIKU KARURA	SCH	1 12 S	36 43 E	56640			
KIRILIL SEE CHIBILIL	HLL	3 06 N	34 35 E	56630			
KIRIMJOR RANGE	HLS	0 16 N	35 48 E	56630			
KIRIMOI SEE KABIMOI	AREA	0 29 N	35 49 E	56630			
KULINDOVI	STM	0 46 N	34 26 E	56610			
KIRINGEI	HFG	0 44 N	34 41 E	56610			
KIRINGEI	SCH	0 44 N	34 40 E	56610			
KIRINGEI	SCH	0 47 N	34 40 E	56610			
KIRINGEI	STM	0 43 N	34 40 E	56610			
<u>KIRINGEI SUB-LOCATION</u>	ADMD	0 47 N	34 40 E	56610			
KIRINGES	STM	0 21 S	35 19 E	56630			
KIRINGO	PPL	0 29 S	37 15 E	56640			
KIRINGONI	STM	1 48 S	37 36 E	56660			
KIRINGOR	PPL	0 30 N	35 52 E	56630			
KIRINGOTI	PPL	0 34 S	37 11 E	56640			
KIRINI	MNR	2 08 S	37 17 E	56630			
KIRIOK	MKT	0 10 N	35 14 E	56630			
KIRIOK	STM	0 10 N	35 14 E	56630			
KIRIOSI	SCH	0 46 S	35 29 E	56630			
KIRIOSI	HLL	0 46 S	35 29 E	56630			
KIRIOYWAN	STM	1 03 N	34 34 E	56610			
KIRIPBIR	STM	0 15 N	35 06 E	56610			
KIRIPICHA	MSSN	0 06 N	37 31 E	56660			
<u>KIRIPICHA LOCATION</u>	ADMD	0 08 N	37 30 E	56630			

BLANK PAGE

- CONTINUED -

GAZETTEER

KENYA

5

OF

11

F
S
T
C

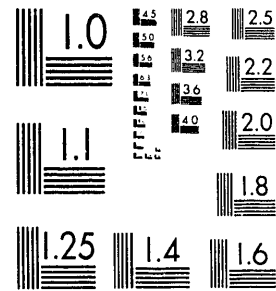

MICROCOPY RESOLUTION TEST CHART
NATIONAL BUREAU OF STANDARDS-1963-A

XST HQ FORM 58 (13 FEB 80)

KIBIRIGWI	PPL	0 32 S	37 11 E	56640	KIBOKO FARMS SEE KIBOKO FARM	FRM	0 10 S	35 41 E	56630
KIBIRIKANI	PPL	2 15 S	40 46 E	56680	KIBOKO FLATS ESTATE	EST	1 05 S	37 17 E	56660
KIBIRIKANI SEE KIPUNANI	PPL	2 18 S	40 49 E	56680	KIBOKO GROUP RANCH SEE KIBOKO	RNCM	2 13 S	37 38 E	56630
KIBIRIRAINI	PPL	1 17 S	36 41 E	56650	KIBOKO GROUP RANCH SEE KIBOKO	RNCM	2 16 S	37 39 E	56630
KIBIRISWA SEE KAPARUSO	STM	0 20 S	35 22 E	56630	KIROKO ISLAND SEE KARUNGU ISLAND	ISL	0 10 S	34 36 E	56620
KIBISI	STM	0 40 N	34 50 E	56610	KIBOKONI	PPL	2 31 S	40 27 E	56680
KIBISI	STM	0 44 N	34 39 E	56610	KIBOKONI	AREA	2 12 S	40 44 E	56680
KIBITHWA FORLST	FRST	0 12 N	37 50 E	56660	KIBOKONI	AREA	3 36 S	39 47 E	56680
KIBIU	RKL	1 48 S	38 12 E	56660	KIBOKONI, ZIWA LA	SWMP	2 11 S	40 45 E	56680
KIBIUNI SEE KIMBIUNI	AREA	1 52 S	38 16 E	56660	KIBOKO SWAMP	SWMP	1 06 S	36 38 E	56640
KIBIUNI	HLL	1 51 S	38 16 E	56660	KIBOLO	HLL	0 33 N	35 06 E	56630
KIRIUTO	HLL	0 18 N	35 48 E	56630	KIBOLOS	HLL	0 34 N	35 03 E	56630
KIRLABOT	STM	0 23 N	35 38 E	56630	KIBOLOSS SEE KIBOLOS	HLL	0 34 N	35 03 E	56630
KIRLABOT	STM	0 26 N	35 38 E	56630	KIBOMET	STM	0 02 S	35 04 E	56630
KIBLESO	MFG	0 04 S	35 38 E	56630	KIBOMET ESTATE	EST	1 02 N	35 03 E	56630
KIBLESO	MFG	0 09 S	37 44 E	56630	KIBOMOI	AREA	0 02 N	36 02 E	56630
KIBLESO	MFG	0 12 S	35 43 E	56630	KIBOMET SEE KIBOMET ESTATE	EST	1 02 N	35 03 E	56630
KIBOLOLOS	STM	0 26 N	35 54 E	56630	KIBONGOI	FRM	0 29 S	35 10 E	56630
KIBOGI	PPL	0 25 S	37 31 E	56660	KIBOR	HLL	0 56 S	34 52 E	56630
KIBOGI	HLL	0 25 S	37 32 E	56660	KIBORA	AREA	0 30 S	37 04 E	56640
KIBOGO SEE KIBUGU	PPL	0 27 S	37 26 E	56660	KIBORA	HLL	0 40 S	34 08 E	56620
KIBOGI	PPL	0 45 S	36 48 E	56640	KIBORE	STM	0 16 N	35 15 E	56630
KIBOINO	HLL	0 27 N	35 41 E	56630	KIBORIT	HLL	0 04 N	35 50 E	56630
KIBOKO	AGRF	2 15 S	37 44 E	56660	KIBOS	PPL	0 04 S	34 49 E	56620
KIBOKO	AREA	2 11 S	37 42 E	56660	KIBOS	AREA	0 03 S	34 51 E	56620
KIBOKO	MN	0 03 S	34 30 E	56620	KIBOS	STM	0 10 S	34 46 E	56600
KIBOKO	RNCM	2 13 S	37 38 E	56630	KIBOSEK	VEYF	1 00 S	35 15 E	56630
KIBOKO	RNCM	2 16 S	37 39 E	56630	KIBOSI SEE KIBOS	STM	0 10 S	34 46 E	56600
KIBOKO	RSTN	2 11 S	37 43 E	56660	KIBOSWA	CTRF	0 02 S	34 45 E	56630
KIBOKO SEE MABOKO	STM	0 51 S	37 21 E	56600	KIBOU	SPNG	1 16 S	38 36 E	56660
KIBOKO	STM	2 09 S	37 54 E	56600	KIBOUE	AREA	0 08 S	38 26 E	56660
KIROKO CAMP	CMP	0 04 S	36 25 E	56660	KIROYMA	SCH	0 56 N	34 45 E	56610
KIBOKO FARM	FRM	0 10 S	35 41 E	56630	KIBROT PASS	PASS	2 36 N	36 50 E	56660

KIBUAPE	HLL	1 02 N	34 34 E	56610	KIBWARI	SCH	0 04 N	35 09 E	56630
KIBURUTI ESTATE	EST	1 09 S	36 46 E	56640	KIBWASTUYO	MKT	0 37 S	35 07 E	56630
KIBUGAT SEE KIVOGA	HLL	0 36 S	35 03 E	56600	KIRWEZI	PPL	2 25 S	37 58 E	56660
KIBUGO	STM	0 45 S	34 26 E	56620	KIRWEZI	AREA	2 26 S	38 01 E	56660
KIBUGORI SEE KIBICHOPI	HLL	0 47 N	34 34 E	56610	KIRWEZI	STM	2 19 S	38 07 E	56660
KIBUGU	PPL	0 27 S	37 26 E	56660	KIRWEZI FOREST	FRST	2 26 S	37 55 E	56660
KIBUGUNI	PPL	4 30 S	39 21 E	56580	KICHANGAI SEE GICHANGAI	STM	0 29 S	37 26 E	56660
KIBUGWA	PPL	0 22 S	37 37 E	56660	KICHANGALAWENI SEE VIISANGALAWENI	PPL	4 27 S	39 11 E	56680
KIBUI SEE KABUI	CH	0 15 S	37 43 E	56660	KICHANGANI SEE KISHANGANI	AREA	4 38 S	39 22 E	56680
KIRUK	SCH	0 51 N	34 43 E	56610	KICHARR, MURUA	HLL	3 37 N	35 27 E	56630
KIBUK	STM	0 50 N	34 43 E	56610	KICHICHI	STM	0 23 S	37 09 E	56640
KIRUNG SEE KIBURO	STM	0 40 S	34 56 E	56620	KICHUIRU	AREA	1 15 S	36 35 E	56630
KIRUKWA	STM	0 59 N	34 30 E	56610	KICHUTMO SEE KICHUTMOT	AREA	0 50 S	35 27 E	56630
KIBUON, AWACH	STM	0 21 S	34 39 E	56620	KICHUTMOT	AREA	0 50 S	35 27 E	56630
KIBURAGODY SEE KIBARGOI	PK	0 27 N	35 34 E	56630	KICILIO SEE KIGIO	PPL	0 57 S	36 57 E	56640
KIBURIA	SCH	0 29 S	37 21 E	56640	KIDAMINI SEE CHIDALUNI	STM	3 57 S	39 39 E	56680
KIBURU	PPL	0 32 S	37 17 E	56640	KIDAMONI, PAS SEE KIDOMONI, PAS	PT	4 35 S	39 26 E	56680
KIBUPU	HLL	0 25 S	37 52 E	56660	KIDAYA	PPL	3 26 S	38 20 E	56680
KIBURU	STM	0 46 S	36 41 E	56640	KIDE	HLL	3 38 S	38 18 E	56680
KIBUSI SEE KIBISI	STM	0 44 N	34 39 E	56610	KIDEL, EMURUA (KENYA)	HLL	4 45 N	34 40 E	56600
KIBUSU	PPL	2 21 S	40 08 E	56680	KIDEMU SUB-LOCATION	ADMD	3 29 S	39 34 E	56680
KIBUSWA	AREA	0 53 N	35 33 E	56630	KIDERI	AREA	3 59 S	39 09 E	56680
KIBUTHA	PPL	0 42 S	36 55 E	56640	KIDERI DAM SEE				
KIBUTHINI	AREA	2 23 S	37 55 E	56660	KIDERI DAM NUMBER TWO	PND	3 58 S	39 10 E	56680
KIBUTIO	PPL	0 37 S	37 04 E	56640	KIDERI DAM NUMBER ONE	PND	3 59 S	39 10 E	56680
KIBUTIO	SCH	0 37 S	37 05 E	56640	KIDERI DAM NUMBER TWO	PND	3 58 S	39 10 E	56680
KIBUYE POINT	PT	0 09 S	34 44 E	56620	KIDIA	STM	0 19 N	34 52 E	56610
KIBUYU	PPL	1 41 S	38 35 E	56660	KIDIAN SEE KIDIANI	HLL	4 24 S	39 23 E	56680
KIBUYUNI	AREA	4 24 S	39 19 E	56680	KIDIANI	AREA	4 24 S	39 24 E	56680
KIBWA SEE KIBARA	STM	0 42 S	35 06 E	56600	KIDIANI	HLL	4 24 S	39 23 E	56680
KIBWAGA	AREA	4 15 S	39 35 E	56680	KIDIMU	PPL	4 33 S	39 22 E	56680
KIBWARENG	CTRF	0 01 N	34 57 E	56610	KIDIMU CAMP	CMP	4 33 S	39 21 E	56680
KIBWARENG SUB-LOCATION	ADMD	0 00	34 57 E	56630	KIDINYE	CTCH	0 03 N	34 44 E	56610

KIDDEAWA SEE KIDOUWA	HLL	0 52 N	37 02 E	56630	KIENGU	MKT	0 16 N	37 58 E	56660
KIDODONGONI	HLL	3 41 S	38 39 E	56680	KIENI	PPL	0 51 S	36 40 E	56640
KIDODWA	HLL	0 52 N	37 02 E	56630	KIENI	AREA	0 51 S	36 41 E	56640
KIDOGO ESTATE	EST	1 11 S	36 53 E	56640	KIENI	CM	0 13 S	37 42 E	56660
KIDOGOWANI	STM	4 24 S	39 30 E	56680	KIENI "EE KYENI	CTRF	0 25 S	37 35 E	56660
KIDOPAYA	PPL	4 35 S	39 10 E	56680	KIENI SEE KYENI LOCATION	ADMD	0 27 S	37 39 E	56660
KIDOMAYA	AREA	4 35 S	39 10 E	56680	KIFNYAGGA SEE KIANYAGA	PPL	0 29 S	37 21 E	56640
KIDOMONI, HAS	PT	4 03 S	39 41 E	56680	KIERA	HLL	0 14 S	37 46 E	56660
KIDOMONI, HAS	PT	4 35 S	39 26 E	56680	KIERENI	CM	0 21 S	37 39 E	56660
KIDONGO	AREA	4 19 S	39 22 E	56680	KIERERA FOREST	FRST	0 21 S	37 56 E	56660
KIDONO	PPL	1 15 S	36 42 E	56640	KIERRA SEE KIERA	HLL	0 14 S	37 46 E	56660
KIDUI SUB-LOCATION	ADMD	3 57 S	39 27 E	56680	KIERU	HLL	0 01 S	37 55 E	56660
KIDULUNI SEE KIDUTANI	PPL	3 46 S	39 43 E	56680	KIEPU	HLL	0 09 N	37 43 E	56660
KIDUNDU	SCH	0 03 N	34 42 E	56610	KIETENI	STM	1 00 S	37 36 E	56660
KIDUPUNI	PPL	1 53 S	41 13 E	56680	KIETVE	HLL	0 16 S	38 10 E	56660
KIDUTANI	PPL	3 46 S	39 43 E	56680	KIETEVE	MTRH	0 16 S	38 10 E	56660
KIDUTANI	PPL	3 53 S	39 43 E	56680	KIFARU	MT	3 09 S	38 26 E	56680
KIDUTANI SUB-LOCATION	ADMD	3 53 S	39 42 E	56680	KIFARU HILL SEE KIFARU	MT	3 09 S	38 26 E	56680
KIDZUMU SEE KIDZUMU	PPL	4 12 S	39 35 E	56680	KIFUKU	EST	0 11 N	36 34 E	56630
KIDZUMU	PPL	4 12 S	39 35 E	56680	KIFUMBU	PPL	3 49 S	38 39 E	56680
KIDZUMU	AREA	4 12 S	39 34 E	56680	KIFUNDI	AREA	4 40 S	39 24 E	56680
KIE DAM	PND	0 33 S	37 25 E	56640	KIFUNDI REACH	BCH	4 40 S	39 24 E	56680
KIEGANGUPE	ADMF	0 14 S	37 39 E	56660	KIFUNGO SEE KIVUNGA	STM	3 53 S	39 32 E	56680
KIEGOI	SCH	0 14 N	37 55 E	56660	KIGAA	PPL	1 02 S	36 51 E	56640
KIEGOI SUB-LOCATION	ADMD	0 14 N	37 55 E	56660	KIGAARI SEE KIGARI	MSSN	0 26 S	37 28 E	56660
KIEIGA	HLL	0 07 N	37 48 E	56660	KIGAI	SCH	0 47 N	34 34 E	56610
KIEIGA FOREST	FRST	0 07 N	37 48 E	56660	KIGALA	PPL	3 22 S	38 29 E	56680
KIELI	AREA	1 53 S	37 35 E	56660	KIGALA	HLL	3 23 S	38 28 E	56680
KIEMA KEA MBITI	HLL	1 25 S	37 05 E	56660	KIGAMA	SCH	0 06 N	34 46 E	56610
KIEMBEKESHA SEE KAFEMBEKESHA	PPL	3 04 S	40 06 E	56680	KIGAMA SUB-LOCATION	ADMD	0 05 N	34 46 E	56610
KIEMENE	SCH	0 06 S	37 40 E	56660	KIGANE	SCH	0 04 S	37 39 E	56660
KIENDU	AREA	1 25 S	38 20 E	56660	KIGANGONE, RAS SEE KINAANGONI, RAS	PT	4 03 S	39 38 E	56680
KIENGOK	PND	0 52 N	36 50 E	56630	KIGANGONI	HLL	3 51 S	39 39 E	56680

KIGANGONI, RAS SEE KIKANGONI, HAS PT	4 03 S	39 38 E	56680	KIGOFI	STM	0 29 S	35 34 E	56630	
KIGANJO SEE KIGANJO	PPL	0 53 S	36 52 E	56640	KIGOFRO	PPL	0 51 S	36 53 E	56640
KIGANJO	PPL	0 24 S	37 00 E	56640	KIGOPO	MKT	0 51 S	36 54 E	56640
KIGANJO	PPL	0 53 S	36 52 E	56640	<u>KIGORO</u> SUB-LOCATION	ADMD	0 51 S	36 52 E	56640
KIGANJO	PPL	0 59 S	36 50 E	56640	KIGOTO	HLL	0 41 S	34 11 E	56620
KIGANJO	ARFA	0 24 S	37 00 E	56640	KIGUMBEIJI	SCH	0 30 S	37 48 E	56660
KIGANJO	HLL	0 39 S	37 01 E	56640	KIGUCHWA	MFG	0 09 N	37 51 E	56640
KIGANJO	HSP	0 24 S	37 01 E	56640	<u>KIGUCHWA</u> SUB-LOCATION	ADMD	0 09 N	37 51 E	56660
KIGANJO	MKT	1 00 S	36 51 E	56640	KIGUGWA SEE KIGUCHWA	MFG	0 09 N	37 51 E	56660
KIGANJO FOREST	FRST	0 22 S	37 00 E	56640	KIGUMO	PPL	0 25 S	37 38 E	56660
<u>KIGANJO</u> LOCATION	ADMD	1 00 S	36 50 E	56640	KIGUMO	PPL	0 41 S	37 01 E	56640
<u>KIGANJO</u> SUB-LOCATION	ADMD	1 00 S	36 51 E	56640	KIGUMO	PPL	0 48 S	36 58 E	56640
KIGARI	MSSN	0 26 S	37 28 E	56660	KIGUMO	PPL	1 02 S	36 50 E	56640
KIGATO	PPL	4 11 S	39 33 E	56680	<u>KIGUMO</u> LOCATION	ADMD	0 49 S	36 59 E	56640
KIGATO	AREA	3 58 S	39 30 E	56680	KIGUCYA	MKT	0 52 S	36 58 E	56640
KIGATO	AREA	4 12 S	39 33 E	56680	KIGURU	STM	0 01 N	37 39 E	56660
KIGIO	PPL	0 57 S	36 57 E	56640	KIGUTU	STM	3 59 S	39 19 E	56680
KIGIO	SCH	0 58 S	36 59 E	56640	<u>KIGUTU</u> SUB-LOCATION SEE				
<u>KIGIO</u> SUB-LOCATION	ADMD	0 58 S	36 58 E	56640	KITUNGUNI SUB-LOCATION	ADMD	3 57 S	39 17 E	56680
KIGINGINI SEE KIJANGINI	STM	2 07 S	37 49 E	56660	KIGUWA	HLL	0 40 S	34 12 E	56620
KIGUCHI	SCH	0 08 S	34 56 E	56620	KIGWA	HLL	0 41 S	34 08 E	56620
KIGOGO	AREA	0 23 S	37 37 E	56660	KIGWA ESTATE	EST	1 13 S	36 51 E	56650
KIGOGO-IMI	PPL	0 27 S	36 53 E	56640	KIGWANDI	MKT	0 26 S	36 38 E	56640
KIGONINI DAM	PND	0 35 S	36 55 E	56640	KIGWARU	MKT	0 52 S	36 57 E	56640
KIGOMBERO SEE KIGOMBERU	PPL	4 29 S	39 21 E	56680	KIHANCHA	MKT	1 12 S	34 37 E	56620
KIGOMBERO SEE KIGOMBERU	AREA	4 29 S	39 20 E	56680	KIHANCHA SEE KIHANCHA	PPL	1 11 S	34 37 E	56620
KIGOMBERU	PPL	4 29 S	39 21 E	56680	KIHARA	PPL	1 13 S	36 45 E	56640
KIGOMBERU	AREA	4 29 S	39 20 E	56680	KIHARA	SCH	1 12 S	36 44 E	56640
KIGOMBO	PPL	3 23 S	38 27 E	56680	<u>KIHARA</u> SUB-LOCATION	ADMD	1 12 S	36 45 E	56640
KIGOMBO RESEPOVOIR	RSV	3 23 S	38 27 E	56680	KIHAPI HILL SEE KIHAPI	HLL	0 19 S	37 08 E	56640
KIGONGO	PPL	0 39 S	37 08 E	56640	<u>KIHAPI</u> SUB-LOCATION	ADMD	0 34 S	37 07 E	56640
KIGONGO	PPL	1 02 S	36 51 E	56640	KIHARU	ADMF	0 43 S	37 09 E	56640
KIGONGONI	AREA	4 11 S	39 34 E	56680	KIHATE	SCH	0 32 S	37 09 E	56640

KIHATHA	PPL	0 26 S	36 54 E	56640	KIIMA KIU	HLLS	2 22 S	37 42 E	56660
KIHATI SEE KIHATE	SCH	0 32 S	37 04 E	56640	KIIMA KYA MBITI	MESA	1 25 S	37 05 E	56660
KIHENDWA	STM	0 26 S	37 04 E	56640	KIIMANI	CM	2 22 S	37 55 E	56660
KIHENDWE SEE KIHENDWA	STM	0 26 S	37 04 E	56640	KIINC	SCH	0 35 S	37 12 E	56640
KIHINGO	PPL	0 25 S	36 52 E	56640	<u>KIINE</u> LOCATION	ADMD	0 35 S	37 12 E	56640
KIHINGO	PPI	1 06 S	36 38 E	56640	KIINGWE, MKANDA WA SEE				
KIHINGO ESTATE	EST	1 14 S	36 46 E	56650	KINGWE, MKONGO WA	DTCH	2 22 S	40 33 E	56680
KIHNJOGU SEE KIANJOGU	PPL	1 11 S	36 44 E	56640	KIINI	SCH	1 26 S	38 04 E	56660
KIHOMC	PPL	0 31 S	36 53 E	56640	KIINIUNDI GRAZING AREA	AREA	0 57 S	37 52 E	56660
KIHOMC	PPL	0 31 S	36 55 E	56640	KIINU	PPL	0 35 S	36 54 E	56640
<u>KIHOMC</u> SUB-LOCATION	ADMD	0 31 S	36 53 E	56640	KIIRIANGORO	PPL	0 48 S	37 00 E	56640
KIHOMI	STM	0 21 S	36 43 E	56640	KIIRIANGORO	SCH	0 48 S	37 00 E	56640
<u>KIHOPA</u> SUB-LOCATION	ADMD	0 29 S	36 57 E	56640	KIIRIANGORO? SEE KIIRIANGORO	PPL	0 48 S	37 00 E	56640
KIHOTO	FRM	0 14 N	36 54 E	56630	KIIRUA	NSSN	0 07 N	37 33 E	56660
KIHOYA	PPL	0 39 S	36 54 E	56640	<u>KIIRUA</u> LOCATION	ADMD	0 10 N	37 37 E	56660
KIHOYA	SCH	0 39 S	36 54 E	56640	<u>KIIRUA</u> SUB-LOCATION	ADMD	0 07 N	37 33 E	56660
<u>KIHUGIRU</u> SUB-LOCATION	ADMD	0 34 S	36 56 E	56640	KIIRUI	MKT	1 00 S	36 59 E	56640
KIHUMBU	CMPR	0 30 S	37 29 E	56660	<u>KIIRUNCI</u> SUB-LOCATION	ADMD	0 35 S	37 02 E	56640
KIHUMBUIWI	PPL	0 56 S	36 59 E	56640	KIJABE	PPL	0 56 S	36 34 E	56630
KIHUMBUIWI	HSP	0 58 S	37 01 E	56640	KIJABE SEE LENGIJABE	MT	0 54 S	36 33 E	56630
<u>KIHUMBUIWI</u> SUB-LOCATION	ADMD	0 56 S	36 59 E	56640	KIJABE	RSTN	0 55 S	36 35 E	56640
KIHURI	PPL	0 33 S	36 52 E	56640	KIJABE HILL ESTATE	EST	0 52 S	36 29 E	56630
KIHUPUNI	SCH	0 53 S	37 07 E	56640	KIJANGWANI	PPL	3 47 S	39 50 E	56680
KIHUYO	PPL	0 23 S	36 54 E	56640	KIJAUKE SEE KIJAUUR	HLL	0 46 S	34 59 E	56620
<u>KIHUYO</u> SUB-LOCATION	ADMD	0 23 S	36 54 E	56640	KIJAUUR	HLL	0 46 S	34 59 E	56620
KIJ SEE KIYE	STM	0 30 S	37 26 E	56600	KIJAUUR	PP	0 46 S	34 58 E	56620
KIIA	PND	0 50 S	38 14 E	56660	KIJEGGE SEE CHIOKARIGE	PPL	0 16 S	37 56 E	56660
KIIMA KIMWE	AREA	1 33 S	37 17 E	56660	KIJEGGE	HLL	0 16 S	37 57 E	56660
KIIMA KIMWE SEE KIHAKIMWE	HLL	2 03 S	38 19 E	56660	KIJEGGE FOREST	FRST	0 16 S	37 57 E	56660
KIIMA KIMWE SEE					KIJEGGO	AREA	3 13 S	39 41 E	56680
KILIMA KIMWE SETTLEMENT	LDU	1 34 S	37 14 E	56660	KIJIBIL	HLL	2 59 N	39 48 E	56670
KIIMA KIMWE	MT	1 33 S	37 17 E	56660	KIJIERI	AREA	1 42 N	35 22 E	56630
KIIMA KIMWE	SCH	1 34 S	37 17 E	56660	KIJIPDA SEE KIJIPWA	PPL	3 50 S	39 48 E	56680

KIJIPWA	PPL	3 50 S	39 48 E	56680					
KIJIVETANGA	PPL	3 15 S	40 05 E	56680	KIKOMBE	SCH	1 27 S	37 21 E 56660	
KIJIVETANGA	AREA	3 15 S	40 05 E	56680	KIKOMBE TELE	AREA	3 10 S	40 04 E 56680	
KIKAANGONI, RAS	PT	4 03 S	39 38 E	56680	KIKOMENI	PPL	4 27 S	39 18 E 56680	
KIKALELWA (KENYA, TANZANIA)	STM	2 58 S	37 39 E	56600	KIKOMENI	AREA	4 27 S	39 18 E 56680	
					<u>KIKOMENI</u> LOCATION	ADMD	4 27 S	39 15 E 56680	
KIKAMBALA	PPL	3 54 S	39 47 E	56680	<u>KIKOMENI</u> SUB-LOCATION	ADMD	4 32 S	39 13 E 56680	
KIKAMBALA	AREA	3 53 S	39 47 E	56680	KIKONGO	SCH	0 53 S	34 16 E 56670	
KIKAMBUANI	SCH	1 17 S	37 22 E	56660	KIKONI	PPL	2 14 S	40 52 E 56680	
KIKAMBUANI	HLL	1 18 S	37 22 E	56660	KIKUMBUU	SEE KIKUMBULYU	AREA	2 16 S	37 53 E 56660
KIKAMBUANI	MKT	1 17 S	37 22 E	56660	KIKUMBULTU LOCATION	SEE			
					<u>KIKUMBULTU</u> LOCATION	ADMD	2 10 S	37 52 E 56660	
KIKAMENI	STM	1 44 S	37 19 E	56660	KIKUMBULTU STATION	SEE KIKUMBULYU	RSTM	2 26 S	38 01 E 56660
KIKAMENI SUB-SURFACE DAM	DAMU	1 44 S	37 18 E	56660	KIKUMBULYU	AREA	2 16 S	37 53 E 56660	
KIKANDU MINE	MN	1 47 S	37 27 E	56660	KIKUMBULYU	AREA	2 26 S	37 59 E 56660	
KIKARANROT	STM	2 42 S	37 34 E	56630	KIKUMBULYU	RSTM	2 26 S	38 01 E 56660	
KIKAWANI	SCH	1 29 S	37 20 E	56660	KIKUMBULYU	SCH	2 35 S	38 07 E 56660	
KIKEN	STM	1 34 N	35 17 E	56630					
KIKESE	STM	2 16 S	36 43 E	56630	KIKUMBULYU	STM	2 25 S	38 07 E 56660	
KIKETA	STM	1 27 S	37 40 E	56660	<u>KIKUMBULYU</u> LOCATION	ADMD	2 10 S	37 52 E 56660	
KIKETANI	RDGE	1 05 S	37 29 E	56660	KIKUMINI	PPL	2 03 S	37 34 E 56660	
KIKIINI	SCH	1 38 S	37 24 E	56660	KIKUMINI	AREA	1 47 S	37 44 E 56660	
					KIKUMINI	AREA	2 03 S	37 35 E 56660	
KIKIKUMWA	STM	1 43 S	37 19 E	56660					
KIKIKUMWA SUB-SURFACE DAM	DAMU	1 44 S	37 19 E	56660	KIKUMINI	MKT	1 47 S	37 42 E 56660	
KIKIMA	PPL	1 40 S	37 27 E	56660	KIKUMINI	SCH	1 47 S	37 45 E 56660	
KIKINA DAM	PMD	1 40 S	37 27 E	56660	KIKUMINI	SCH	2 03 S	37 35 E 56660	
KIKINGO	AREA	0 05 S	38 05 E	56660	KIKUMINI	STM	1 46 S	37 44 E 56660	
					<u>KIKUMINI</u> SUB-LOCATION	ADMD	1 50 S	37 42 E 56660	
KIKINGO	HLL	0 06 S	38 06 E	56660					
KIKINGO FOREST	FRST	0 05 S	38 06 E	56660	<u>KIKUMINI</u> SUB-LOCATION	ADMD	1 58 S	37 34 E 56660	
KIKOKO	PPL	1 48 S	37 23 E	56660	KIKUMU	STM	1 36 S	37 26 E 56660	
KIKOKO SEE KIBOKO	STM	2 09 S	37 54 E	56600	KIKUONI	SEE KIKUUNI	STM	2 00 S	37 36 E 56660
KIKO KONTI SEE OZI	PPL	2 30 S	40 27 E	56680	KIKURO PLAIN	PLN	2 02 S	36 05 E 56630	
					KIKUSWE MINE	MN	1 50 S	37 27 E 56660	
KIKOMA	AREA	0 33 S	38 56 E	56680					
KIKOMANI	PPL	2 16 S	40 55 E	56680	KIKUSWI DAM	PMD	1 19 S	37 57 E 56660	
<u>KIKOMANI</u> SUB-LOCATION	ADMD	3 58 S	39 29 E	56680	KIKUU	PPL	1 29 S	38 19 E 56660	

KIKUU	AREA	1 30 S	38 15 E	56660	KILALA	MT	1 46 S	37 32 E	56660
KIKUU	STM	1 57 S	37 38 E	56660	KILALAFI	AREA	1 49 S	35 58 E	56630
KIKUUNI	SCH	1 13 S	37 25 E	56660	KILALA FOREST	FRST	1 46 S	37 32 E	56660
KIKUUNI	STM	2 00 S	37 36 E	56660	KILALA HILL SEE KILALA	MT	1 46 S	37 32 E	56660
KIKUUNI	STM	2 09 S	37 53 E	56660	<u>KILALA</u> SUB-LOCATION	ADMD	1 35 S	37 39 E	56660
<u>KIKUU</u> SUB-LOCATION	ADMD	1 29 S	38 17 E	56660	KILA MAKOGI ROAD	ROAD	0 55 S	37 15 E	56640
KIKUYU	PPL	1 15 S	36 40 E	56640	KILANA	AREA	0 59 S	35 02 E	56630
KIKUYU	AREA	4 00 S	39 25 E	56680	KILANGA	HLL	0 54 S	37 02 E	56640
KIKUYU	STM	3 59 S	39 25 E	56680	KILANGO	AREA	1 07 S	37 34 E	56660
KIKUYU ESCARPMENT FOREST	FRST	0 55 S	36 40 E	56640	KILANGO DAM	PND	1 08 S	37 34 E	56660
KIKUYU ESTATE SEE					KILANYI	AREA	1 03 S	35 08 E	56630
KIKUYU ESTATES SETTLEMENT	LDU	1 13 S	36 40 E	56640	KILAWA	PPL	2 08 S	38 05 E	56660
KIKUYU ESTATES SETTLEMENT	LDU	1 13 S	36 40 E	56640	KILAWI	AREA	0 50 N	35 35 E	56630
KIKUYUNI SEE KAKUYUNI	PPL	3 13 S	40 00 E	56680	KILE	HLL	2 27 N	37 52 E	56660
KIPUYUNI SEE KAKUYUNI	HLL	3 13 S	39 59 E	56680	KILELEPWA SEE KIREPWE	ISL	3 21 S	39 58 E	56680
KIKUYU ROAD	ROAD	1 17 S	36 44 E	56650	KILELESHWA	PPLX	1 17 S	36 47 E	56650
KIKWA	AREA	1 08 S	37 31 E	56660	KILELESHWAN SEE KILELESHWA	PPLX	1 17 S	36 47 E	56650
KIKWA	AREA	1 38 S	38 04 E	56660	KILEMA	CTRF	2 14 S	37 56 E	56660
KIKWA	STM	1 06 S	37 30 E	56660	KILEMA	HLL	2 16 S	37 55 E	56660
KIKWA DAM	PND	1 08 S	37 32 E	56660	KILEMA	RKSL	2 16 S	37 55 E	56660
<u>KIKWAWANI</u> SUB-LOCATION	ADMD	3 59 S	39 21 E	56680	KILEMA	SCH	2 11 S	37 55 E	56660
KIKWANI SEE KIKAWANI	SCH	1 29 S	37 20 E	56660	KILEMA DUI	PPL	1 16 S	39 32 E	56680
KIKWEO	HLL	2 15 S	37 55 E	56660	KILEMBE SEE KITEMBE	STM	0 51 S	34 36 E	56620
KIKWEZANI	PPL	4 40 S	39 12 E	56680	KILEMBWA	CTRF	1 21 S	37 32 E	56660
<u>KIKWEZANI</u> SUB-LOCATION	ADMD	4 40 S	39 12 E	56680	<u>KILEMBWA</u> SUB-LOCATION	ADMD	1 20 S	37 34 E	56660
<u>KILAA</u> SUB-LOCATION	ADMD	1 32 S	38 18 E	56660	KILENGE	STM	1 42 S	37 25 E	56660
KILAGUNI	HLL	2 54 S	38 03 E	56680	KILESHWA	STM	1 56 N	36 58 E	56630
KILAGUNI	WTHM	2 54 S	38 03 E	56680	KILEWE	AREA	0 48 N	38 14 E	56660
KILAGUNI LODGE	LOG	2 54 S	38 04 E	56680	KILEWE	STM	0 50 N	38 20 E	56660
KILAI SEE GILAI	AREA	1 13 S	34 52 E	56630	KILGIL SEE GILGIL	STM	0 43 S	36 21 E	56660
KILALA	PPL	1 34 S	37 38 E	56660	KILGORIS	PPL	1 00 S	34 53 E	56630
KILALA	PPL	1 46 S	37 33 E	56660	KILGORIS	AREA	0 57 S	34 52 E	56630
KILALA	CTRF	1 45 S	37 33 E	56660	KILGORIS	HLL	1 01 S	34 56 E	56630

KILIAMBU DAM	PND	1 27 S	37 29 E	56660	KILIMA KIMBE SUB-LOCATION	ADMD	1 33 S	37 16 E	56660
<u>KILIANGOMBE</u> SUB-LOCATION	ADMD	3 54 S	39 34 E	56680	KILIMAKUYU SEE KILIMUKUYU	STM	1 18 S	38 34 E	56660
KILIBASI	PPL	3 58 S	38 57 E	56680	KILIMA MROGO	HSSN	1 04 S	37 14 E	56640
KILIBASI	HLL	3 57 S	38 57 E	56680	KILIMANBUPE	HLL	0 21 S	37 09 E	56640
<u>KILIBASI</u> SUB-LOCATION	ADMD	3 58 S	38 58 E	56680	KILIMANCHUMA	HLL	0 12 N	37 53 E	56660
<u>KILIROCI</u> LOCATION	ADMD	4 00 S	39 25 E	56680	KILIMANI	AREA	2 14 S	40 49 E	56680
<u>KILIROLE</u> SUB-LOCATION	ADMD	4 01 S	39 29 E	56680	KILIMANI	AREA	4 12 S	39 30 E	56680
<u>KILIROTI</u> SUB-LOCATION	ADMD	0 30 N	34 45 E	56610	KILIMANI ESTATE	PPLY	1 17 S	36 47 E	56650
KILIPWONI	MKT	0 13 N	35 14 E	56630	KILIMANJARO	HLL	3 24 S	39 57 E	56680
<u>KILIPWONI</u> LOCATION	ADMD	0 13 N	35 12 E	56630	KILIMANTIRI	HLL	0 10 N	37 51 E	56660
<u>KILIPWONI</u> SUB-LOCATION	ADMD	0 12 N	35 13 E	56630	KILIMA NZALU HILL SEE				
KILIFI	PPL	3 38 S	39 51 E	56680	NZALU, KALIMA	HLL	1 39 S	37 18 E	56660
KILIFI, MTO	CRKT	2 44 S	40 12 E	56680	KILIMA PEMBE	FRM	0 03 N	36 12 E	56630
KILIFI, MTO	ENTR	3 38 S	39 51 E	56680	KILIMONGODO	AREA	4 22 S	39 05 E	56680
KILIFI CREEK SEE KILIFI, MTO	ENTR	3 38 S	39 51 E	56680	KILIMUKUYU	STM	1 18 S	38 34 E	56660
<u>KILIFI</u> DISTRICT	ADMD	3 15 S	39 40 E	56680	KILINDI	HLL	0 22 N	37 57 E	56660
KILIFI PLANTATIONS	EST	3 40 S	39 50 E	56680	KILINDINI, PORT SEE				
KILIFI RIVER SEE KILIFI, MTO	ENTR	3 38 S	39 51 E	56680	KILINDINI HARBOUR	HBR	4 04 S	39 39 E	56680
KILIGIS	PPL	0 10 S	35 09 E	56630	KILINDINI, RAS	PT	2 13 S	40 58 E	56680
KILINU	SCH	1 18 S	38 17 E	56660	KILINDINI, RAS	PT	4 04 S	39 39 E	56660
KILINU	STM	1 28 S	38 06 E	56660	KILINDINI CHANNEL	CHNM	2 00 S	41 15 E	56680
KILILANA	PPL	2 13 S	40 55 E	56680	KILINDINI CREEK	CRKT	2 13 S	40 58 E	56680
KILILI	MKT	1 55 S	37 46 E	56660	KILINDINI HARBOUR	HBR	4 04 S	39 39 E	56680
KILILI	SCH	1 54 S	37 24 E	56660	KILINDINI REEF SEE KILINDINI REEFS	HF	4 04 S	39 39 E	56680
KILILI DAM	PND	1 53 S	37 37 E	56660	KILINDINI REEFS	HF	4 04 S	39 39 E	56680
<u>KILILI</u> SUB-LOCATION	ADMD	1 55 S	37 35 E	56660	<u>KILINDINI</u> SUB-LOCATION	ADMD	0 11 N	37 57 E	56660
KILILUINI	CTRF	2 16 S	37 59 E	56660	KILINDITI	HLL	2 10 S	38 25 E	56660
KILIMA	HLL	0 22 S	37 07 E	56640	KILINGIRI	CTRF	0 07 N	34 41 E	56610
KILIMA	MT	1 52 S	37 26 E	56660	KILINGONI	STM	4 15 S	39 10 E	56680
KILIMA ESTATE	EST	1 33 S	37 11 E	56660	KILINYAGA SEE KIRINYAGA	MT	0 10 S	37 20 E	56660
KILIMA FARM	FRM	0 15 S	35 51 E	56630	KILISA	MT	1 42 S	37 26 E	56660
KILIMAINI SEE KIRIMAINI	PPL	0 39 S	37 24 E	56640	KILISA HILL SEE KILISA	MT	1 42 S	37 26 E	56660
KILIMA KIMBE SETTLEMENT	LDU	1 34 S	37 14 E	56660	KILITINI	AREA	1 00 S	38 16 E	56660

KILIVE GAWROOGLA	AREA	3 57 N	40 03 E	56670	KILULUENI	STM	1 09 S	37 34 E	56660
KILIVE HERI	HLL	2 54 N	39 17 E	56670	KILULUINI SEE KILILUINI	CTRF	2 16 S	37 59 E	56660
KILIVE HERI SEE KILIVE HIRE	WTRH	2 36 N	39 32 E	56670	KILULUMA SEE TANA	STM	2 32 S	40 31 E	56600
KILIVE HIRE	WTRH	2 36 N	39 32 E	56670	<u>KILUMANI</u> SUB-LOCATION	ADMD	3 50 S	39 25 E	56680
KILIVE HIRI	AREA	3 55 N	40 02 E	56670	KILUNGANI	CH	1 26 S	37 27 E	56660
KILIVEHIRI	PP	3 52 N	39 56 E	56670	KILUNGI	CTRF	1 41 S	37 28 E	56660
KILIZA SEE KILISA	MT	1 42 S	37 26 E	56660	KILUNGU	SCH	1 48 S	37 22 E	56660
KILIZA	HLL	1 47 S	37 52 E	56660	KILUNGU FOREST	FRST	1 47 S	37 20 E	56660
KIL KILI	AREA	3 34 N	37 15 E	56660	KILUNGU HILLS	HLLS	1 48 S	37 25 E	56660
KILKORIS SEE KILGORIS	PPL	1 00 S	34 53 E	56630	<u>KILUNGU</u> LOCATION	ADMD	1 48 S	37 22 E	56660
KILKORIS SEE KILGORIS	HLL	1 01 S	34 56 E	56630	KILUNGUSU	HLL	1 54 S	38 18 E	56660
KILLELED SEE KIPLELED	VEYF	1 06 S	35 15 E	56630	KILUNGUSU	PND	1 54 S	38 20 E	56660
KILOLE	PPL	4 21 S	39 30 E	56680	KILUTORI	AREA	1 04 S	34 56 E	56630
KILOLE	AREA	4 22 S	39 30 E	56680	KILWENI	STM	1 53 S	35 48 E	56630
KILOMBE HILL FOREST	FRST	0 04 S	35 50 E	56630	KIMA	PPL	1 57 S	37 15 E	56660
KILOMBE STOCK ROUTE	STKR	0 03 S	35 52 E	56630	KIMA	CTRF	0 02 N	34 37 E	56610
KILOME	PPL	1 48 S	37 20 E	56660	KIMABOLE	SCH	0 47 N	34 31 E	56610
<u>KILOME</u> SUB-LOCATION	ADMD	1 49 S	37 19 E	56660	KIMABONI ISLAND	ISL	0 32 S	34 05 E	56620
KILONGA DAM	PND	3 43 S	39 36 E	56680	KIMABONO SEE KIMABONI ISLAND	ISL	0 32 S	34 05 E	56620
KILONGONI	HLL	2 07 S	37 55 E	56660	KIMACHIA	SCH	0 06 N	37 46 E	56660
KILONGONI	STM	2 13 S	37 53 E	56660	KIMA ESTATE	EST	1 53 S	37 14 E	56660
KILONGYEFI	VLL	2 19 S	37 34 E	56630	KIMAEFI	SCH	0 36 N	34 24 E	56610
KILONITO	STM	1 45 S	36 38 E	56630	KIMAGUHIR	HLL	2 48 N	35 38 E	56630
KILONZO	SCH	1 24 S	38 03 E	56660	KIMAGUHIR	STM	2 50 N	35 40 E	56630
KILOOMA ESTATE	EST	1 09 S	36 52 E	56640	KIMAHORI	STM	0 18 S	37 04 E	56640
KILOPITI SEE OL KILORIT	VLL	1 57 S	36 49 E	56630	KIMAI	SCH	0 57 S	34 11 E	56620
KILORITII PLAIN	PLN	1 07 S	35 11 E	56630	KIMAITI	STM	1 01 S	36 43 E	56640
KILOTO DAM	PND	3 41 S	39 36 E	56680	KIMAKANYI SEE ENDO	STM	0 18 N	35 40 E	56630
KILTA	AREA	3 20 N	40 30 E	56670	KIMAKIA	STM	0 54 S	36 53 E	56640
KILTUPE, GAR	HLL	2 15 N	37 53 E	56660	KIMAKIA FOREST STATION	STMF	0 46 S	36 44 E	56640
KILUE	HLL	0 30 N	37 46 E	56660	KIMAKIMWE	HLL	2 03 S	38 19 E	56660
KILUKU	STM	1 39 S	37 39 E	56660	KIMAKIU HILLS	HLLS	2 22 S	37 42 E	56660
KILULUENI	AREA	1 09 S	37 33 E	56660	KIMALA	PPL	3 24 S	37 42 E	56680

KIMALA IRRIGATION SCHEME	LDU	3 24 S	37 43 E	56680	KIMATHENYA MOUNTAIN	HLL	2 07 S	38 21 E	56660
<u>KIMALA</u> SUB-LOCATION	ADMD	3 26 S	37 42 E	56680	KIMATHE SUB-LOCATION SEE				
KIMALELL	AREA	0 27 N	35 52 E	56630	KIMATHI SUB-LOCATION	ADMD	0 41 S	37 11 E	56640
KIMALEVA	SCH	0 47 N	34 38 E	56610	KIMATHI	PPL	1 05 S	36 50 E	56640
KIMANA	PPL	2 48 S	37 32 E	56630	KIMATHI	CTRF	0 40 S	37 10 E	56640
					<u>KIMATHI</u> SUB-LOCATION	ADMD	0 41 S	37 11 E	56640
KIMANA	STM	2 44 S	37 31 E	56630					
KIMANANGA	HLL	0 55 S	35 03 E	56630	<u>KIMATHI</u> SUB-LOCATION	ADMD	1 05 S	36 51 E	56640
KIMANDE	PPL	0 49 S	36 48 E	56640	KIMATUNI	SCH	0 31 N	34 28 E	56610
KIMANDL	STM	1 38 S	37 32 E	56660	KIMATU ROAD	ROAD	1 01 S	37 02 E	56640
<u>KIMANDE</u> SUB-LOCATION	ADMD	0 49 S	36 48 E	56640	KIMATUS ROAD SEE KIMATU ROAD	ROAD	1 01 S	37 02 E	56640
					KIMBAT	AREA	2 14 N	36 42 E	56630
<u>KIMANDI</u> SUB-LOCATION	ADMD	0 30 S	37 18 E	56640					
KIMANE DAM	PND	1 26 S	37 25 E	56660	KIMBEPO	WTRH	2 13 S	38 35 E	56660
KIMANES DAM SEE KIMANE DAM	PND	1 26 S	37 25 E	56660	KIMBIMBI	PPL	0 37 S	37 22 E	56640
KIMANGAO SEE KIMANGAU	CTRF	0 31 S	38 08 E	56660	KIMBIUNI	AREA	1 52 S	38 16 E	56660
KIMANGAU	CTRF	0 31 S	38 09 E	56660	KIMBO	HLL	0 29 S	34 24 E	56620
					KIMBO	RUIN	2 22 S	40 46 E	56680
KIMANGAU	HLL	0 28 S	38 12 E	56660					
KIMANGU SEE NYAKIMANGO	STM	0 35 S	37 19 E	56640	KIMBO, MTO WA	CRKT	2 20 S	40 47 E	56680
KIMANI	HLL	1 05 S	35 23 E	56630	KIMBULE	STM	3 33 S	39 43 E	56680
KIMANJO SEE OLKIMANJO	HLL	0 28 N	37 01 E	56630	KIMCHIM SEE KIPCHIMCHIM	HSSH	0 20 S	35 16 E	56630
KIMANYENZE	AREA	2 13 S	38 17 E	56660	KIMELU SEE KIMELUA	STM	1 08 S	37 51 E	56660
					KIMELUA	AREA	1 10 S	37 49 E	56660
KIMARA MAGANGA SEE KIMARI MAGANGA	PPL	2 13 S	40 54 E	56680					
KIMARATU	STM	1 03 S	36 54 E	56640	KIMELUA	STM	1 08 S	37 51 E	56660
KIMAREN	SCH	0 01 N	34 58 E	56630	KIMENDE	PPL	0 59 S	36 38 E	56640
KIMARGIS	SCH	0 41 S	35 17 E	56630	KIMENDET SEE KIMINTET	AREA	1 11 S	34 59 E	56630
KIMAZI	HLL	0 19 S	37 08 E	56640	KIMERHUA	STM	1 07 N	35 28 E	56630
					KIMEU NUMBER ONE DAM	PND	1 42 S	37 19 E	56660
KIMARI ESTATE	EST	0 36 S	35 17 E	56630					
KIMARI MAGANGA	PPL	2 13 S	40 54 E	56680	KIMEU NUMBER TWO DAM	PND	1 42 S	37 19 E	56660
KIMASIAN	AREA	0 12 S	35 33 E	56630	KIMKINI	STM	1 55 S	36 48 E	56630
KIMATI, MORUA	HLL	3 29 N	34 27 E	56630	KIMLIL SEE KIBISI	STM	0 40 N	34 50 E	56610
KIMATA RANGE	HLLS	0 16 N	35 46 E	56630	KIMLILI	PPL	0 47 N	34 43 E	56610
					KIMLILI	SCH	0 46 N	34 41 E	56610
KIMATEGET	AREA	1 06 N	34 37 E	56610					
KIMATHE SEE KIMATHI	CTRF	0 40 S	37 10 E	56640	KIMLILI SEE KIBISI	STM	0 40 N	34 50 E	56610
KIMATHENA SEE KIMATHENYA MOUNTAIN	HLL	2 07 S	38 21 E	56660	<u>KIMLILI</u> LOCATION	ADMD	0 40 N	34 45 E	56610

<u>KIMILLILI</u> SUB-LOCATION	ADMD	0 44 N	34 43 E	56610	<u>KIMORIGO</u> SUB-LOCATION SEE			
KIMIMEI	SCH	0 04 N	34 55 E	56630	<u>KIMALA</u> SUB-LOCATION	ADMD	3 26 S	37 47 E 56680
KIMINDA	SCH	0 09 N	35 07 E	56630	KIMORO	EST	0 34 S	35 04 E 56630
KIMING'INI	PPL	0 11 N	34 46 E	56610	KIMORO	STM	0 33 S	35 04 E 56630
KIMING'INI	SCH	0 10 N	34 45 E	56610	KIMOROP	STM	0 28 N	35 56 E 56630
					KIMOROWI ESTATE	EST	0 57 S	37 08 E 56640
KIMING'OHCHO	HLL	0 24 N	35 48 E	56630	KIMOSE SEE KIMOSET	PPL	0 13 N	35 54 E 56630
<u>KIMING'OROM</u> SUB-LOCATION	ADMD	0 10 N	35 49 E	56630	KIMOSET	PPL	0 13 N	35 54 E 56630
KIMININI	PP	0 51 N	34 58 E	56610	KIMOSON	HLL	1 00 N	34 33 E 56610
KIMININI	PPL	0 54 N	34 55 E	56610	<u>KIMOSO</u> SUB-LOCATION	ADMD	0 31 N	35 38 E 56630
KIMINTET	AREA	1 11 S	34 59 E	56630	KIMOTHAI SEE			
					<u>KIMOTHAI-IGI</u> SUB-LOCATION	ADMD	1 04 S	36 51 E 56640
KIMIRA	STM	0 40 S	34 44 E	56620	KIMOTHO SEE KIMOTHON	STM	1 05 N	34 50 E 56600
KIMITET	AREA	1 05 S	35 02 E	56630	KIMOTHON	STM	1 05 N	34 50 E 56600
KIMNAI	PPL	0 58 N	35 41 E	56630	KIMOTHON FOREST STATION	STNF	1 04 N	34 45 E 56630
<u>KIMNAI</u> SUB-LOCATION	ADMD	0 58 N	35 30 E	56630	KIMOVA SEE KEMVA	HLL	1 42 S	38 22 E 56660
KIMNANGATIP NORTH SEE KIPNG'ATIP	HLL	0 12 N	35 59 E	56630	KIMOVO	STM	1 07 N	35 28 E 56630
KIMNGATIP NORTH SEE KIPNG'ATIP	HLL	0 12 N	35 59 E	56630	KIMUCHIA	CH	0 13 S	37 38 E 56660
KIMNGERU	SCH	0 18 N	35 06 E	56630	KIMUGANDURA FARM	FRM	0 09 N	37 03 E 56630
KIMNGOROM	PPL	0 10 N	35 49 E	56630	KIMUGU SEE KIMUGUNG	STM	0 25 S	35 14 E 56630
KIMORO	SCH	0 51 N	34 41 E	56610	KIMUGU ESTATE	EST	0 21 S	35 19 E 56630
KIMORO	STM	0 50 N	34 41 E	56610	KIMUGUI	SCH	0 29 N	34 38 E 56630
KIMOLODD	VEFF	0 47 S	35 29 E	56630	KIMUGUL	AREA	0 13 S	35 30 E 56630
KIMOIGOYEN	HLL	1 13 S	34 47 E	56630	KIMUGUL	HLL	0 54 S	35 05 E 56630
KIMOJOCH FOREST	FRST	0 23 N	35 48 E	56630	KIMUGUNG	STM	0 25 S	35 14 E 56630
KIMOJOCH FOREST RESERVE SEE					KIMUKUNG'	SCH	0 41 N	34 32 E 56610
KIMOJOCH FOREST	FRST	0 23 N	35 48 E	56630	KIMUKUNGI SEE KIMUKUNG'	SCH	0 41 N	34 32 E 56610
KIMOKOMO	HLL	1 27 S	38 08 E	56660				
KIMOLA SEE KAMOLO	STM	0 52 S	34 31 E	56620	KIMULOT	HKI	0 31 S	35 14 E 56630
KIMOLWET	SCH	0 42 S	35 11 E	56620	KIMULOT	SCH	0 32 S	35 16 E 56630
KIMONDE SEE KIMONDI	STM	0 09 N	35 00 E	56630	<u>KIMULOT</u> SUB-LOCATION	ADMD	0 33 S	35 15 E 56630
KIMONDI	SCH	0 11 N	35 03 E	56630	KIMULOT TEA ESTATE	EST	0 31 S	35 16 E 56630
KIMONDI	STM	0 09 N	35 00 E	56630	KIMUNA	HLL	0 31 S	34 59 E 56620
KIMONDO	PPL	0 33 S	37 06 E	56640	KIMUNI	AREA	1 34 S	38 05 E 56660
KIMORIGO IRRIGATION SCHEME	LDU	3 28 S	37 42 E	56680				

<u>KIMUNJI</u> SUB-LOCATION	ADMD	1 34 S	38 05 E	56660			
KIMUNYA	STM	0 51 S	38 12 E	56660	KINANCHA	PPL	1 11 S 34 37 E 56620
KIMUNYE	PPL	0 26 S	37 18 E	56640	KINANE	PPL	3 46 S 39 36 E 56680
KIMUNYU	PPL	0 59 S	36 57 E	56640	KINANGO	PPL	3 42 S 39 29 E 56680
KIMUNYU	PPL	1 03 S	36 57 E	56640	KINANGO	PPL	4 08 S 39 19 E 56680
					KINANGO	HLL	0 25 S 37 06 E 56640
<u>KIMUNYU</u> SUB-LOCATION	ADMD	1 03 S	36 56 E	56640	<u>KINANGO</u> LOCATION	ADMD	4 03 S 39 32 E 56680
KIMURI FARM	FRM	0 06 N	36 58 E	56630	KINANGONI	PPL	3 52 S 39 14 E 56680
KIMURU	STM	0 23 S	36 26 E	56640	<u>KINANGONI</u> SUB-LOCATION	ADMD	3 52 S 39 15 E 56680
KIMUTEN	STM	0 02 N	35 07 E	56630	KINANGOP, MOUNT SEE ILKINANGOP	PK	0 38 S 36 42 E 56640
KIMUTHANGA	HKT	0 29 S	37 05 E	56640	KINANGOP PLATEAU SEE		
					ILKINOPNP PLATEAU	PLAT	0 42 S 36 34 E 56600
KIMUTWA	HKT	1 36 S	37 15 E	56660	<u>KINANGO</u> SUB-LOCATION	ADMD	4 09 S 39 19 E 56680
KIMUTWA	PND	1 35 S	37 15 E	56660	<u>KINANG'UNA</u> SUB-LOCATION	ADMD	3 56 S 39 39 E 56680
<u>KIMUTWA</u> SUB-LOCATION	ADMD	1 34 S	37 18 E	56660	KINANI SEE KINANE	PPL	3 46 S 39 36 E 56680
KIMUU	PPL	0 46 S	38 30 E	56660	KINANI	WLLS	1 27 S 38 31 E 56660
KIMUU	STM	2 05 S	38 10 E	56660	KINAPANE SEE KINARANI	PPL	3 44 S 39 34 E 56680
KIMUU	STM	2 16 S	38 05 E	56660	KINARANI	PPL	3 44 S 39 34 E 56680
KIMWALA	HLL	0 52 S	38 01 E	56660	KINAPANI	AREA	3 46 S 39 34 E 56680
KIMWANGA	STM	0 35 N	34 26 E	56610	KINARI	PPL	0 54 S 36 37 E 56640
KIMWANI NATIONAL FARM	FRM	0 01 N	35 11 E	56630	KINARI	PPL	0 54 S 36 38 E 56640
KIMWARER	PPL	0 19 N	35 38 E	56630	KINDARIJHA	HLL	0 48 S 37 48 E 56660
KIMWF, KILJHA	HLL	1 24 S	37 50 E	56660	KINDU SEE KENDU BAY	PPL	0 22 S 34 39 E 56620
KIMWE, KILJHA	HLL	1 33 S	37 17 E	56660	KINDU SEE NYATIGO	HLL	0 07 S 34 29 E 56620
KIMWEA	SCH	0 32 S	37 23 E	56640	KINDU	SCH	0 50 S 34 33 E 56620
KIMWELZ DAM	PND	1 11 S	37 59 E	56660	KINDU BAY SEE KENDU BAY	BAY	0 21 S 34 38 E 56620
KIN	HLL	0 12 S	35 47 E	56630	KINDUNGUNI	PPLX	4 05 S 39 38 E 56680
KINAGONI SEE					KINENE SEE KATENE	AREA	1 56 S 38 09 E 56660
<u>KINAGONI</u> SUB-LOCATION	ADMD	3 52 S	39 15 E	56680	KINENEI SEE KENENEI	HLL	0 23 N 35 36 E 56630
KINAGONI SEE KINANGONI	PPL	3 52 S	39 14 E	56680	KINGAATHUNI CHURCH	CH	1 40 S 37 35 E 56660
KINAGONI HILL SEE KIGANGONI	HLL	3 51 S	39 39 E	56680	KINGANDOLE	SCH	0 21 N 34 17 E 56610
<u>KINAGONI</u> SUB-LOCATION	ADMD	3 45 S	39 32 E	56680	<u>KINGANDOLE</u> SUB-LOCATION	ADMD	0 21 N 34 15 E 56610
KINAINI	STM	0 24 S	36 53 E	56640			
KINAKOMBA	AREA	1 42 S	40 03 E	56680	KINGANYANGANI DAM	PND	1 34 S 37 23 E 56660
KINAKOMBE SEE MWINA	CTRF	2 04 S	40 11 E	56680	KINGATUANI DAM	PND	1 26 S 37 26 E 56660

KINGEERO	SCH	1 14 S	36 42 E	56640			
KINGFISHER GORGE	GRGE	1 23 S	36 49 E	56600	KINSHARO SEE KANJARO	HLL	3 50 S 38 16 E 56680
KINGGOROR	CTRF	0 30 N	34 57 E	56630	KINTENDEO	HLL	1 36 S 38 12 E 56660
KINGDHOHO	STM	1 17 S	37 47 E	56660	KINTUNGU SEE KENYUNGO	HLL	1 24 S 37 24 E 56660
KINGOII DAM	PND	1 14 S	37 20 E	56660	KINU	CTRF	0 03 N 34 47 E 56610
					KINULU	CTRF	0 29 N 38 03 E 56660
<u>KINGOII</u> SUB-LOCATION	ADMD	1 13 S	37 20 E	56660	KINUNDU	STM	1 27 S 37 48 E 56660
KINGUKA	SCH	0 13 N	36 23 E	56630	KINUNGA	PPL	0 26 S 36 53 E 56640
KINGWAL	STM	0 16 N	35 04 E	56630	KINUNGA	PPL	1 05 S 36 50 E 56640
<u>KINGWAL</u> SUB-LOCATION	ADMD	0 15 N	35 08 E	56630	<u>KINUNGA</u> SUB-LOCATION	ADMD	3 53 S 39 40 E 56680
KINGWE, MKONDO LA	DTCH	2 22 S	40 33 E	56680	KINUNU SEE KINUNDU	STM	1 27 S 37 48 E 56660
					KINU SOGO	HLL	3 20 N 36 36 E 56660
KINGWEDE	AREA	4 30 S	39 28 E	56680	KINU SOGO SEE KINU SOGO	HLL	3 20 N 36 36 E 56660
KINIERU SEE KANYEERU	STM	0 31 S	37 05 E	56640	KIN WAL SEE KINGWAL	STM	0 16 N 35 04 E 56630
KINJA SEE KENJA, ENGARE	STM	0 33 S	36 33 E	56640	KINYA	HLL	1 09 N 37 42 E 56630
KINJABE SEE LENGIJABE	MT	3 54 S	36 33 E	56630	KINYABOL	HLL	1 08 S 34 43 E 56630
KINJABI HILL SEE LENGIJABE	MT	0 54 S	36 33 E	56630			
					KINYACH	PPL	0 56 N 35 41 E 56630
KINJI	STM	0 15 S	37 37 E	56660	KINYACH	STM	0 58 N 35 38 E 56630
KINNA	PPL	0 19 N	38 12 E	56660	KINYADU	PPL	2 01 S 40 09 E 56680
KINNA	HLL	0 20 N	38 12 E	56660	KINYADU	AREA	2 01 S 40 10 E 56680
KINNA	SPNG	0 19 N	38 12 E	56660	KINYAITI	AREA	0 17 S 36 49 E 56640
KINOI	RKL	1 42 S	38 22 E	56660			
					KINYAMBU	CTRF	2 28 S 38 00 E 56660
KINOI	SCH	1 39 S	37 23 E	56660	KINYAMWARE SEE KINYAMWARE	STM	0 40 S 34 55 E 56620
KINOINOI	STM	0 16 N	35 35 E	56630	KINYANG	PPL	0 58 N 36 01 E 56630
KINONDO	PPL	4 23 S	39 33 E	56680	KINYANG	STM	1 06 N 36 05 E 56630
KINONDO	AREA	4 23 S	39 32 E	56680	<u>KINYANG</u> SUB-LOCATION	ADMD	1 00 N 36 00 E 56630
KINONDONI	AREA	0 11 S	37 29 E	56660			
					KINYARITHA	STM	0 02 N 37 45 E 56660
KINONTONI	STM	1 11 S	37 39 E	56660	KINYATA	CTRF	1 21 S 37 38 E 56660
KINOO	PPL	1 15 S	36 42 E	56640	KINYATA GRAZING AREA	RNCH	1 20 S 37 41 E 56660
<u>KINOO</u> SUB-LOCATION	ADMD	1 15 S	36 41 E	56640	<u>KINYATA</u> SUB-LOCATION	ADMD	1 20 S 37 40 E 56660
KINORO	SCH	0 11 S	37 38 E	56660	KINYATA SUB-SURFACE DAM	DAMU	1 17 S 37 42 E 56660
<u>KINORO</u> SUB-LOCATION	ADMD	0 10 S	37 36 E	56660			
					KINYEKI SEE KINYIKI	AREA	2 38 S 38 09 E 56660
KINOPU	AREA	0 24 S	37 39 E	56660	KINYENJELE	HLL	0 10 N 37 34 E 56660
KINOUNI	HLL	0 03 N	38 08 E	56660	KINYIKA ISLAND	ISL	2 26 S 40 50 E 56680
KINOUNI NDOGO	HLL	0 03 N	38 08 E	56660			

KINYIKI	HLL	2 38 S	38 09 E	56660	KIOGO SFE KIOGE	SCH	0 39 S	34 48 E	56620
KINYIKI	AREA	2 38 S	38 09 E	56660	KIOGO SFE KIOGE	STM	0 37 S	34 46 E	56620
KINYO	STM	0 29 N	35 47 E	56630	KIOGORD	MKT	0 43 S	34 47 E	56620
KINYO FOREST	FRST	0 28 N	35 47 E	56630	KIOLOU	STM	0 04 S	38 19 E	56660
KINYO FOREST RESERVE SEE					KIOMALA SEE KOMALA	HLL	0 27 S	34 58 E	56620
KINYO FOREST	FRST	0 28 N	35 47 E	56630					
					KIOME	HLL	0 04 S	38 39 E	56680
KINYOGORI	SCH	1 06 S	36 38 E	56640	KIOMO	HLL	0 55 S	38 01 E	56660
KINYONA	PPL	0 45 S	36 50 E	56640	KIOMONCHA	HFG	0 33 S	34 46 E	56620
KINYONA FOREST GUARD POST	STNF	0 44 S	36 48 E	56640	KIONDE	STM	0 03 N	37 50 E	56660
<u>KINYONA</u> LOCATION	ADMD	0 47 S	36 51 E	56640	KIONDUSO	SCH	0 53 S	34 49 E	56620
<u>KINYONA</u> SUB-LOCATION	ADMD	0 45 S	36 50 E	56640					
					KIONGO SEE KEONGO	SCH	0 21 S	35 18 E	56630
KINYONA TRACK	ROAD	0 44 S	36 48 E	56640	KIONGGI	SCH	0 46 S	34 48 E	56620
KINYONGO	AREA	1 10 S	37 32 E	56660	KIONGONI	AREA	2 11 S	40 49 E	56680
KINYONGO	STM	1 35 S	37 31 E	56660	KIONGONI	AREA	3 24 S	37 42 E	56680
KINYO NURSERY	NSY	0 29 N	35 46 E	56630	KIONGWANI	CTRF	1 54 S	37 18 E	56660
KINYUANI DAM	PND	1 34 S	37 24 E	56660					
					KIONGWANI	HLL	1 54 S	37 18 E	56660
KINYUI SEE MATHEEWI	CTRF	1 13 S	37 19 E	56660	KIONGWANI DAM	PND	1 54 S	37 18 E	56660
KINYUI	HLL	2 08 S	38 24 E	56660	KIONGWANI FOREST	FRST	1 54 S	37 18 E	56660
KINYUI DAM	PND	1 12 S	37 20 E	56660	<u>KIONGWANI</u> SUB-LOCATION	ADMD	1 52 S	37 18 E	56660
KINYULYULU	STM	1 30 S	38 15 E	56660	KIONGWANI	PPL	2 23 S	40 47 E	56680
KINYUNGU	SCH	1 22 S	37 24 E	56660					
					KIONGWE	STM	1 25 S	38 09 E	56660
KINYUU	AREA	2 06 S	37 33 E	56660	KIONI SEE KIUNE	SCH	0 10 S	37 39 E	56660
KINYUWA	AREA	2 13 S	37 34 E	56630	KIONTOGO SEE KIAMILOGO	SCH	0 15 S	37 40 E	56660
KINZE DAM	PND	1 37 S	37 32 E	56660	<u>KIONJINI</u> SUB-LOCATION	ADMD	0 45 S	36 56 E	56660
KINZI	STM	1 57 S	37 32 E	56660	KIONYENI	SCH	1 30 S	37 28 E	56660
KINZUU	AREA	2 19 S	38 04 E	56660					
					KIONYO	HSP	0 08 S	37 34 E	56660
KIOBEGI	SCH	0 51 S	34 48 E	56620	KIONYO	SCH	0 07 S	37 36 E	56660
KIOGE	CTRF	0 34 S	34 51 E	56620	KIONYO	STM	0 50 S	34 45 E	56620
KIOGE	HLL	0 38 S	34 45 E	56620	KIONYENI	ADMD	1 31 S	37 31 E	56660
KIOGE	MKT	0 31 S	34 57 E	56620	KIOO	HLL	0 56 S	37 57 E	56660
KIOGE	SCH	0 37 S	34 45 E	56620					
					KIOO	HLL	1 54 S	37 22 E	56660
KIOGE	SCH	0 39 S	34 48 E	56620	KIOO SFE KIOU	HLL	1 56 S	37 19 E	56660
KIOGE	STM	0 37 S	34 46 E	56620	KIOO FOREST	FRST	1 54 S	37 22 E	56660

KIOO ROCK FANK	PSV	0 56 S	37 57 E	56660	KIPGUES SEE KIPKVES	STM	0 13 S	35 15 E	56630
KIORMO SEE KIOMO	HLL	0 55 S	38 01 E	56660	KIPINGAI	AREA	3 02 S	37 45 E	56630
KIORORI	SCH	0 43 S	34 41 E	56620	KIPINGAI SEE				
KIORU	AREA	0 08 S	36 13 E	56660	KIPINGAI FARM MISSION	MSSN	0 03 N	35 15 E	56630
KIOTHOMA	HLL	1 55 S	38 35 E	56660	KIPINGAI FARM MISSION	MSSN	0 03 N	35 15 E	56630
					KIPINGPATUANG SEE KIANANTUANG	STM	1 50 N	35 17 E	56630
KIOU	HLL	1 56 S	37 19 E	56660	KIPIPI	PPL	2 32 S	40 31 E	56680
KIOU	SCH	1 57 S	37 19 E	56660	KIPIPIWE FALLS	FLLS	0 34 S	35 21 E	56630
KIOU SUR-LOCATION	ADMD	1 58 S	37 22 E	56660	KIPIPIRI	ADMD	0 32 S	36 39 E	56640
KIPA	STM	1 54 S	37 00 E	56630	KIPIPIRI SEE KIPIPYARE	MT	0 26 S	36 32 E	56640
KIPAI PEUT	STM	2 24 S	36 44 E	56630	KIPIPIRI FOREST	FRST	0 25 S	36 32 E	56640
KIPALALA	STM	2 20 S	37 59 E	56660	KIPIPIRI LOCATION	ADMD	0 32 S	36 26 E	56640
KIPANDINI SUB-LOCATION SEE					KIPIPIRI ROAD	ROAD	0 28 S	36 25 E	56600
KIPANDINI SUB-LOCATION	ADMD	1 31 S	37 19 E	56660	KIPIPYARE	MT	0 24 S	36 32 E	56640
KIPANGAS	AREA	1 55 S	35 42 E	56630	KIPIPYARE FOREST SEE				
KIPAPIYOI	MTS	2 18 S	36 32 E	56630	KIPIPIRI FOREST	FRST	0 25 S	36 32 E	56640
KIPAPIYOI HILLS SEE KIPAPIYOI	MTS	2 18 S	36 32 E	56630	KIPIPYARE ROAD SEE				
					KIPIPIRI ROAD	ROAD	0 28 S	36 25 E	56600
KIPASI	MKT	0 02 S	34 33 E	56620					
KIPBOYUO SEE KIBAIYUO	STM	0 17 S	35 09 E	56630	KIPIRITLO	HLL	1 33 S	35 55 E	56630
KIPCHEMA	AREA	1 18 N	35 34 E	56630	KIPIRITLO	STM	1 32 S	35 59 E	56630
KIPCHEKOT	HLL	0 16 N	35 59 E	56630	KIPKABOR	HLL	0 24 N	35 42 E	56630
KIPCHEREPE	PPL	0 35 N	35 51 E	56630	KIPKABUS	PPL	0 18 N	35 30 E	56630
					KIPKABUS	STM	0 21 N	35 26 E	56630
KIPCHEREPE SUB-LOCATION	ADMD	0 36 N	35 51 E	56630					
KIPCHIMCHIM	MSSN	0 20 S	35 16 E	56630	KIPKABUS DOWNS	EST	0 14 N	35 30 E	56630
KIPCHIMJIM	MSSN	0 20 S	35 16 E	56630	KIPKABUS FOREST	FRST	0 16 N	35 33 E	56630
KIPCHIMJIM SEE KIPCHIMCHIM					KIPKABUS FOREST RESERVE SEE				
KIPCHOPIET	PSIM	0 13 S	35 12 E	56630	KIPKABUS FOREST	FRST	0 16 N	35 33 E	56630
KIPCHOPIET	STM	0 15 S	35 19 E	56600					
KIPCHORORO	STM	1 00 N	34 36 E	56610	KIPKANYILAT	STM	0 21 N	35 45 E	56630
KIPELIAN	HLL	2 00 S	35 51 E	56630					
KIPENDI	PPL	1 48 S	40 07 E	56680	KIPKAREPN SEE KIPKARREN	MKT	0 29 N	35 06 E	56630
KIPETO	AREA	1 36 S	36 41 E	56630	KIPKAREPN SEE KIPKARREN	STM	0 39 N	34 51 E	56600
KIPEVU	PPLX	4 02 S	39 38 E	56680	KIPKARREN	MKT	0 29 N	35 06 E	56630
					KIPKARREN	STM	0 39 N	34 51 E	56600
KIPEVU CAUSEWAY	CSWY	4 02 S	39 38 E	56680	KIPKARREN CLUB	SOCF	0 37 N	34 58 E	56610
KIPGAI SEE KARGOI	STM	0 15 N	35 03 E	56630					

KIPKAKKEN RIVER	PO	0 37 N	34 58 E	56630	KIPLELEJI	MKT	0 44 S	35 15 E	56630
KIPKAKKEN RIVER	RSTM	0 37 N	34 58 E	56630	KIPLELEJI	SCH	0 44 S	35 16 E	56630
KIPKAKWA ESTATE	EST	1 02 N	35 16 E	56630	<u>KIPLELEJI</u> SUB-LOCATION	ADMD	0 44 S	35 15 E	56630
KIPKERE	HLL	0 39 S	35 03 E	56620	KIPLITITO	SCH	0 04 N	35 03 E	56630
KIPKERE ESTATE	EST	0 39 S	35 02 E	56620	KIPLOROTWO SEE KIPLAROTWA	AREA	0 55 S	35 23 E	56630
KIPKEJRON	HLL	0 10 N	36 00 E	56630	KIPLUCH	AREA	0 05 S	35 36 E	56630
KIPKILAT	SCH	0 57 S	35 08 E	56630	KIPLUCHI SEE KIPLUCH	AREA	0 05 S	35 36 E	56630
KIPKIKI	HLL	1 02 N	34 36 E	56610	KIPLUKJI	SCH	0 41 S	35 20 E	56630
KIPKINGWA	AREA	0 23 N	35 37 E	56630	KIPLURU SEE KIPIURU	STM	0 08 S	35 12 E	56620
KIPKITUR	CTRF	0 04 N	36 E	56630	KIPMUKUL	AREA	0 47 S	35 32 E	56630
KIPKIYEN	SCH	0 33 S	35 23 E	56630	KIPMSAUL	MKT	0 47 S	35 31 E	56630
KIPKOGO	HLL	0 26 S	35 51 E	56630	KIPNGATIP	HLL	0 12 N	35 59 E	56630
KIPKOIL	STM	0 04 S	35 18 E	56630	KIPOHERUI	HLL	0 18 N	35 47 E	56630
KIPKOMOLO	MT	0 10 N	35 47 E	56630	KIPONOZI	RUIN	2 24 S	40 46 E	56680
<u>KIPKOMO</u> LOCATION	ADMD	1 25 N	35 13 E	56630	KIPONOZI	SPNG	2 24 S	40 46 E	56680
KIPKOROGI	HLL	1 03 N	34 32 E	56610	KIPRAGET SEE KAPRAGET	STM	0 09 N	35 06 E	56630
KIPKCYO	AREA	0 11 S	35 36 E	56630	KIPREFES	STM	0 55 S	35 21 E	56630
KIPKOYO	STM	0 13 S	35 35 E	56630	<u>KIPROTA</u> SUB-LOCATION	ADMD	0 05 N	35 53 E	56630
KIPKULKUL	STM	0 58 N	34 49 E	56600	<u>KIPRUTI</u> SUB-SECTION	ADMD	1 22 S	36 38 E	56630
KIPKUNURP	AREA	1 01 N	35 30 E	56630	KIPSACHO	PK	0 25 N	35 47 E	56630
KIPKUNURP FOREST	FRST	1 07 N	35 32 E	56630	KIPSAIN	PP	1 08 N	35 06 E	56630
KIPKUNURP FOREST -RESERVE SEE KIPKUNURP FOREST	FRST	1 07 N	35 32 E	56630	KIPSAIN	STM	1 07 N	35 06 E	56630
KIPKUNYU	STM	0 12 S	35 35 E	56630	KIPSAIN CLUB	SOCF	1 06 N	35 05 E	56630
KIPKUREFE	STM	0 01 S	35 18 E	56630	KIPSAIT SEE WAPSAIT	HLL	1 06 N	35 21 E	56630
KIPKURO	STM	0 04 N	35 49 E	56630	KIPSAHOI	HLL	0 33 S	35 04 E	56630
<u>KIPKUTUNG</u> SUB-LOCATION	ADMD	0 37 N	35 39 E	56630	KIPSAHOITE	MKT	0 20 N	35 00 E	56630
KIPKWEI	STM	0 13 S	35 15 E	56630	KIPSANATTA	HLL	1 03 N	34 31 E	56610
KIPLAROTWA	AREA	0 55 S	35 23 E	56630	KIPSANG	STM	0 20 N	35 45 E	56630
KIPLELAT	HLL	1 02 S	35 25 E	56630	KIPSANGUI SEE KIPSANGWI	STM	0 46 N	35 04 E	56600
KIPLELEO	HLL	1 06 S	35 16 E	56630	KIPSANGWI	STM	0 46 N	35 04 E	56600
KIPLELEO	VEIF	1 06 S	35 15 E	56630	KIPSANGWI SEE KIPSANGWI	STM	0 46 N	35 04 E	56600
KIPLELGUTIK	STM	0 50 S	35 00 E	56620	KIPSAO SEE KIPSAOS	STM	0 24 N	35 31 E	56630
					KIPSAOS	ADMF	0 11 N	35 37 E	56630

KIPSAOS	AREA	0 10 N	35 36 E	56630	KIPSONAMEN	MKT	0 44 N	35 45 E	56630
KIPSAOS	SCH	0 10 N	35 36 E	56630	KIPSUATR	AREA	0 56 S	35 13 E	56630
KIPSAOS	SCH	0 10 N	35 36 E	56630	KIPTALACH	AREA	0 13 N	35 34 E	56630
KIPSAOS	STM	0 24 N	35 31 E	56630	KIPTABERP	MNDR	1 07 N	35 20 E	56630
KIPSAPITA	STM	0 11 N	35 47 E	56630	KIPTABERK FOREST	FRST	1 05 N	35 18 E	56630
KIPSAK	STM	0 31 N	35 51 E	56630	KIPTABERP-KAPRANYAR FOREST	FRST	1 10 N	35 12 E	56630
KIPSARE	HLL	1 08 N	34 39 E	56630	KIPTAGICH	PPL	0 23 N	35 48 E	56630
KIPSAPOKME	HLL	0 46 S	35 03 E	56620	KIPTAJIMA SUB-LOCATION	ADMD	0 34 N	35 38 E	56630
KIPSEGGON	HLL	0 50 S	35 19 E	56630	KIPTALYUNG	STM	1 02 N	35 39 E	56630
KIPSER	AREA	1 18 N	34 59 E	56630	KIPTARIET	STM	0 20 S	35 27 E	56630
KIPSER	HLL	1 17 N	34 59 E	56630	KIPTARIET SEE KIMUGUNG	STM	0 25 S	35 14 E	56630
KIPSIGAK	MKT	0 10 N	35 14 E	56630	KIPTENDEN	AREA	0 01 S	35 05 E	56630
KIPSIGAK	SCH	0 09 N	35 08 E	56630	KIPTENDEN	HLL	0 30 S	35 06 E	56630
KIPSIGAK FARM	FRM	0 08 N	35 08 E	56630	KIPTENDEN	HLL	0 51 S	35 04 E	56630
KIPSIGIRITO	STM	0 21 N	35 49 E	56630	KIPTENDEN	MKT	0 30 S	35 06 E	56630
KIPSIGIS LAND UNIT	LDU	0 32 S	35 10 E	56630	KIPTENDEN	SCH	0 59 S	35 15 E	56630
KIPSIMPOL	AREA	0 50 S	35 18 E	56630	KIPTENDEN ESTATE	EST	0 36 S	35 02 E	56620
KIPSIMPOL	HLL	0 52 S	35 03 E	56630	KIPTENDEN SUB-LOCATION	ADMD	1 00 S	35 15 E	56630
KIPSING	SMT	0 38 N	37 21 E	56660	KIPTERE	PPL	0 24 S	35 06 E	56630
KIPSINGET	AREA	0 52 S	35 08 E	56630	KIPTERE SUB-LOCATION	ADMD	0 22 S	35 05 E	56630
KIPSING GAP	PASS	0 26 N	37 30 E	56660	KIPTERE	SCH	0 23 S	35 08 E	56630
KIPSINGOWA RIDGE	RDE	0 22 N	36 11 E	56630	KIPTERGECH	STM	0 15 N	35 12 E	56630
KIPSIRICHET	AREA	0 09 S	35 52 E	56630	KIPTERGES SEE KIPTERGECH	STM	0 15 N	35 12 E	56630
KIPSITET	CTRF	0 14 S	35 10 E	56630	KIPTERIET SEE KIMUGUNG	STM	0 25 S	35 14 E	56630
KIPSITET SUB-LOCATION	ADMD	0 14 S	35 10 E	56630	KIPTERPI SEE KIPTERE	SCH	0 23 S	35 08 E	56630
KIPSIMARA	STM	0 11 N	35 45 E	56630	KIPTEWIT	SCH	0 34 S	35 09 E	56630
KIPSOIS HILL	MFG	0 36 S	35 18 E	56630	KIPTIGET SEE CHEKROISI	STM	0 33 S	35 14 E	56630
KIPSONHA ESTATE	EST	0 46 N	35 11 E	56630	KIPTIMIM	HLL	0 29 N	35 40 E	56630
KIPSONGOD	STM	0 35 S	35 44 E	56630	KIPTOGOSON	HLL	0 25 S	35 49 E	56630
KIPSONGOM	STM	0 22 N	35 50 E	56630	KIPTOGOSON SEE KIPTOGOSON	HLL	0 25 S	35 49 E	56630
KIPSONOI	AREA	0 43 S	35 08 E	56630	KIPTOGOT	STM	1 09 N	34 52 E	56630
KIPSONOI	MKT	0 42 S	35 13 E	56630	KIPTOIM	AREA	0 00	35 52 E	56630
KIPSONOI	STM	0 30 S	35 03 E	56630	KIPTOIM	CTRF	0 02 S	35 52 E	56630

KIPTOIM	CTRF	0 03 N	35 51 E	56630	KIRANGI	STM	0 57 S	36 44 E	56640
KIPTOISAROPR	STM	0 50 N	35 58 E	56630	KIRAPO	CH	0 13 S	37 40 E	56660
KIPTOME	HLL	0 33 S	35 07 E	56630	KIRARO	CRTO	0 19 S	37 57 E	56660
KIPTONGIT	STM	0 35 S	35 20 E	56630	<u>KIRARO</u> SUB-LOCATION	ADMD	0 13 S	37 40 E	56660
KIPTOROSO	HLL	0 24 N	35 42 E	56630	KIPASA	MT	2 06 S	37 14 E	56630
KIPTUJM SEE KIPTOIM	AREA	0 00	35 52 E	56630	KIPASA HILL SEE KIPASA	MT	2 06 S	37 14 E	56630
KIPTUJM SEE KIPTOIM	CTRF	0 02 S	35 52 E	56630	KIPATINA	PPL	1 03 S	36 50 E	56640
KIPTUIYA	SCH	0 12 N	35 00 E	56630	KIRATINA	MKT	1 02 S	36 50 E	56640
<u>KIPTUIYA</u> SUB-LOCATION	ADMD	0 12 N	35 00 E	56630	<u>KIRATINA</u> SUB-LOCATION	ADMD	1 02 S	36 50 E	56640
KIPTULWA SEE KIPTULWO	AREA	0 50 S	35 25 E	56630	KIRAWARA SEE KIPWARA	PPL	0 56 S	36 57 E	56640
KIPTULWO	AREA	0 50 S	35 25 E	56630	KIRAWARA SUB-LOCATION SEE				
KIPTUNGA	MFG	0 27 S	35 48 E	56630	KIRAWARA SUB-LOCATION	ADMD	0 56 S	36 55 E	56640
KIPTUNGA	STM	0 29 S	35 46 E	56630	KIRAWA	HLL	1 33 S	37 16 E	56660
KIPTUNDI	STM	0 58 S	35 21 E	56630	KIRAZINI	AREA	4 09 S	39 20 E	56680
KIPTUNDL	STM	0 22 N	35 41 E	56630	KIREGA	MKT	0 48 S	36 59 E	56640
KIPTURE SEE KAPTURE	SCH	0 11 N	35 09 E	56630	KIRENGA	PPL	1 00 S	36 38 E	56640
KIPTURU	STM	0 08 S	35 12 E	56620	<u>KIRENGA</u> LOCATION	ADMD	1 00 S	36 38 E	56640
KIPUPUNI	MKT	1 28 S	37 21 E	56660	<u>KIRENGA</u> SUB-LOCATION	ADMD	1 01 S	36 38 E	56640
KIPUNGANT	PPL	2 18 S	40 49 E	56680	KIREPWF	ISL	3 41 S	39 58 E	56680
KIPUNGANI, MTO WA	CRKT	2 17 S	40 49 E	56680	KIREPE	AREA	4 01 S	39 08 E	56680
KIPUPSES	AREA	1 34 S	36 00 E	56630	KIRERE	MKT	0 48 S	37 10 E	56640
KIPUSI	PPL	3 27 S	38 23 E	56680	<u>KIRERWA</u> SUB-LOCATION	ADMD	0 33 S	37 06 E	56640
KIPWARU	HLL	1 57 N	37 12 E	56660	<u>KIRERE</u> SUB-LOCATION	ADMD	0 48 S	37 00 E	56640
KIPWEN	AREA	0 22 N	35 33 E	56630	KIRERI	PPL	0 48 S	37 00 E	56640
KIPWEN	STM	0 24 N	35 31 E	56630	KIRERI	MKT	0 49 S	37 01 E	56640
KIRA	STM	1 02 S	34 34 E	56620	KIRERWA	PPL	0 51 S	37 00 E	56640
KIPAMA	HLL	0 21 N	37 57 E	56660	KIRETI	SCH	0 26 S	36 54 E	56660
KIPANU	STM	0 13 N	34 11 E	56600	<u>KIRETI</u> SUR-LOCATION SEE KIPITI	ADMD	0 25 S	36 54 E	56640
KIPANOTCH	STM	0 31 N	35 47 E	56630	KIREWE	PPL	4 16 S	39 18 E	56680
KIPANGA	PPL	0 55 S	37 02 E	56640	KIREWE	AREA	4 16 S	39 18 E	56680
KIPANGAPI	CH	1 12 S	36 42 E	56640	KIPI	SCH	0 06 N	37 52 E	56660
KIPANGAPI	SCH	1 12 S	36 42 E	56640	KIPI	STM	0 29 S	37 23 E	56640
<u>KIRANGA</u> SUB-LOCATION	ADMD	0 55 S	37 01 E	56640	KIRIA SEE KARIA	PPL	0 32 S	37 18 E	56640

KIRIA	PPL	0 31 S	16 59 E	56640	KIRIHO	PPL	1 02 S	36 53 E	56640
KIRIJA	PPL	0 45 S	17 04 E	56640	KIRIHO	AREA	0 28 S	36 53 E	56640
KIRIJANI	PPL	0 36 S	16 57 E	56640	KIRIHO	SCH	0 28 S	37 05 E	56640
KIRIJANI	PPL	0 51 S	16 55 E	56640	KIRIHO	STM	0 45 S	36 56 E	56640
KIRIAKUNGU	SCH	0 39 S	17 21 E	56640	KIRIIPA	PPL	0 05 N	36 20 E	56630
KIRIANGORO SEE KIRIANGORO	PPL	0 46 S	17 00 E	56640	KIRIIPA	AREA	4 14 S	39 36 E	56680
KIRIANI SEE KIRIJANI	PPL	0 36 S	16 57 E	56640	KIRIIPA	SCH	0 42 S	37 36 E	56660
KIRIANI	HLL	0 35 S	36 55 E	56640	KIRIIPAA	HLL	0 07 N	37 57 E	56660
KIRIANI	STM	0 43 S	36 54 E	56640	KIRIIPAINI	PPL	0 39 S	37 24 E	56640
KIRIANJOPA	HLL	0 40 S	14 09 E	56620	KIRIIPAINI	PPL	0 48 S	37 05 E	56640
KIRIARI	SCH	0 24 S	17 28 E	56660	KIRIIPA-ITUNI	CTRF	0 02 N	37 46 E	56660
KIRIA SUR-LOCATION	ADMP	0 30 S	17 04 E	56640	KIRIIPA-KIA-MWELU	HLL	0 00	37 46 E	56660
KIRIPAGA	STM	0 26 S	16 23 E	56630	KIRIPAMBURO	HLL	0 21 S	37 09 E	56640
KIRICHU	PPL	0 25 N	17 01 E	56640	KIRIPAMWARD	PPL	0 53 S	37 10 E	56640
KIRICHWA RUWA	STM	1 17 S	16 49 E	56650	KIRIPARA	SCH	0 30 S	37 08 E	56640
KIRI COFFEE FACTORY	HFG	0 29 S	17 23 E	56640	KIRIHARI SEE EMPU	PPL	0 32 S	37 27 E	56660
KIRIENE	SCH	0 06 N	17 50 E	56660	KIRIIPA SUB-LOCATION	ADMP	0 41 S	37 30 E	56660
KIRIGA ESTATE	EST	1 00 S	17 02 E	56640	KIRIIPA SUB-LOCATION	ADMP	0 45 S	37 35 E	56660
KIRIGI	PPL	0 27 S	17 28 E	56660	KIRIPATIAN SEE OLKERAMATIAN	PPL	1 53 S	32 08 E	56630
KIRIGI	PPL	0 40 S	17 22 E	56640	KIRIPBA	HLL	0 02 N	37 50 E	56660
KIRICI	AREA	0 21 S	17 37 E	56660	KIRIMEDI (KENYA, TANZANIA)	STM	3 20 S	37 43 E	56600
KIRIGI SUR-LOCATION	ADMP	0 30 S	17 28 E	56660	KIRIMI SEE KIHUPI	CTRF	0 14 S	37 42 E	56660
KIRIITHU	HKT	0 53 S	16 57 E	56640	KIRIMIKUYU LOCATION	ADMP	0 28 S	17 05 E	56640
KIRIGO SEE KIROGO	PPL	0 40 S	17 23 E	56640	KIRIMIFI	PPL	0 55 S	37 15 E	56640
KIRIGO	SCH	0 32 S	17 46 E	56660	KIRIMIRI	HLL	0 25 S	37 33 E	56660
KIRIGONO	STM	0 19 S	16 14 E	56640	KIRIMUPI	STM	0 55 S	36 44 E	56640
KIRIGU	STM	0 32 S	17 04 E	56640	KIRIMUPI FOREST	FRST	0 25 S	37 33 E	56660
KIRIITHUPI	SCH	0 36 S	16 59 E	56640	KIRIMUPUYU SEE				
KIRIYA	HKT	0 49 S	16 52 E	56640	KIRIMIKUYU LOCATION	ADMP	0 28 S	17 05 E	56640
KIRIYA ISLAND	ISL	0 09 S	14 34 E	56620	KIRIMUN	AREA	0 45 N	36 50 E	56630
					KIRIMUN	PP	0 45 N	36 52 E	56630
KIRIKINIE	HLL	2 42 N	14 59 E	56630					
KIRIKO	PPL	0 40 S	17 24 E	56640	KIRIMUN	STM	0 45 N	36 56 E	56600
KIRIKO	PPL	0 55 S	16 52 E	56640	KIRIMUN	HLL	0 45 N	36 57 E	56630

KIPIMPUNGI	PPL	0 24 S	37 16 E	56640	KIPONGO	HLL	0 43 S	37 01 E	56640
KIPIMUPI SEE KIPIMIPU	STM	0 55 S	36 44 E	56640	KIPONGO	SCH	0 43 S	37 01 E	56640
KIPINDINI	CH	0 13 S	37 43 E	56660	<u>KIPONGO</u> SUP-LOCATION	ADMD	0 42 S	37 07 E	56640
KIPINDINI SEE KIPINDINI	CH	0 13 S	37 43 E	56660	KIPONGI	STM	0 54 S	36 57 E	56640
KIPINDINI	STM	4 14 S	39 10 E	56680	KIPONGI, PAS	PT	4 38 S	39 18 E	56680
KIPINDO	SCH	0 07 N	34 20 E	56620	KIPONGOK	AREA	0 46 S	35 27 E	56630
KIPINDA	MFG	0 30 S	37 19 E	56640	KIPOND SEE KIPAND	STM	0 13 N	34 11 E	56600
KIPINDA	SCH	0 09 S	37 44 E	56660	KIPONDIA SEE KIPONDIO	STM	0 06 N	35 07 E	56630
KIPINDIGITI ISLAND	ISL	0 27 S	33 56 E	56620	KIPONDIO	STM	0 06 N	35 07 E	56630
KIPINYAGA (SWAHILI I); MOUNT HENYA (CONVENTIONAL)	MT	0 10 S	37 20 E	56600	KIPONGE	SCH	0 50 S	34 52 E	56620
<u>KIPINYAGA</u> DISTRICT	ADMD	0 30 S	37 20 E	56640	KIPONGE	PPL	0 32 S	37 19 E	56640
KIPIPASH	AREA	1 04 N	36 55 E	56630	KIPONGO	HLL	0 30 N	38 02 E	56660
KIPIPU	PPL	1 12 S	36 34 E	56640	KIPONGO	HLL	0 33 S	34 36 E	56620
KIPIPU	HLL	1 12 S	36 34 E	56640	KIPONGOL	HLL	2 24 S	37 31 E	56630
KIPIRIA	STM	0 18 S	37 52 E	56660	KIPONGWE	AREA	3 56 S	38 42 E	56680
KIPIPWA	SCH	0 03 S	37 42 E	56660	KIPOPKET	MKT	0 11 N	35 07 E	56630
KIRITI	PPL	0 48 S	37 03 E	56640	KIPOPYIRO	STM	0 58 S	36 42 E	56640
KIRITII	ADMD	0 25 S	36 54 E	56640	KIRPUUS	HLL	2 13 N	36 56 E	56660
KIRITII	AREA	0 25 S	36 54 E	56640	KIRU	SCH	0 36 S	36 57 E	56640
<u>KIRITINI</u> SUP-LOCATION	ADMD	0 12 S	37 20 E	56640	KIRUA SEE KIRHUA	MSSN	0 07 N	37 31 E	56660
KIPITUPI	PPL	0 41 S	37 39 E	56660	KIRUARA	STM	0 45 S	37 17 E	56640
KIRITU	MKT	0 06 N	34 44 E	56630	KIRUCHI	STM	1 02 S	36 47 E	56640
KIRIUNDU	STM	0 25 S	36 20 E	56640	KIRUDI	AREA	4 14 S	34 35 E	56640
KIRO	STM	0 31 S	37 04 E	56640	KIRUGE SEE KIRUJ	HLL	0 05 S	37 33 E	56660
KIROPE SEE KIROBI	STM	0 13 N	35 17 E	56630	KIRUGA	PPL	0 34 S	36 58 E	56640
KIROPI	STM	0 13 N	35 12 E	56630	KIRUGA	MKT	0 49 S	36 53 E	56640
<u>KIROPON</u> SUP-LOCATION	ADMD	0 35 N	36 01 E	56630	KIRUGUTU	STM	0 10 S	37 07 E	56640
KIROPU	PPL	1 12 S	36 36 E	56640	KIRUGUYA	CTRF	0 36 S	36 17 E	56640
KIROPUTU	STM	0 47 N	36 27 E	56660	KIRUJ	HLL	0 05 S	37 33 E	56660
KIROGINI	SCH	0 06 S	37 47 E	56660	KIRUJIRI	CTRF	0 14 S	37 42 E	56660
KIROGO	PPL	0 40 S	37 27 E	56640	KIRUJIRU	STM	1 01 S	36 47 E	56640
KIROGO	PPL	0 43 S	37 02 E	56640	KIRUKI SEE KIRUKU	HLL	4 28 S	39 18 E	56680
					KIRUKU	AREA	4 28 S	39 18 E	56680

KIPUKU	HLL	4 28 S	39 18 E	56680			
KIPUMH	AREA	3 35 S	39 44 E	56680			
KIPUMBI	PPL	3 45 S	39 28 E	56680			
KIPUMBI	AREA	3 45 S	39 28 E	56680			
KIPUMBI	STM	3 46 S	39 29 E	56680			
KIRUMBOPSO	STM	0 26 N	35 39 E	56630			
KIRUMI SEE KIHUIPI	CTRF	0 14 S	37 42 E	56660			
KIRUNDA SUB-LOCATION	ADMD	0 30 S	37 14 E	56640			
KIRUNDU	PPL	0 48 S	37 04 E	56640			
KIRUNGII	FRM	0 11 N	36 14 E	56630			
KIKURI	PPL	0 41 S	36 51 E	56640			
KIRUPI	CTRF	0 42 S	36 52 E	56640			
KIROPI SEE KEROPI	SCH	0 25 S	37 28 E	56660			
KIRURIRU SEE KIRUIRU	STM	1 01 S	36 47 E	56640			
KIRURI SUB-LOCATION	ADMD	0 41 S	36 51 E	56640			
KIRURU HILL SEE KIRUKU	HLL	4 28 S	39 18 E	56680			
KIRURUKU SEE OLOJKURUKURU	HLL	0 56 S	34 59 E	56630			
KIRURUMI	PPL	0 26 S	36 52 E	56640			
KIRURUMI	AREA	0 26 S	36 50 E	56640			
KIRUSU	SCH	0 56 S	35 26 E	56630			
KIRU SUB-LOCATION	ADMD	0 37 S	36 58 E	56640			
KIRWARA	PPL	0 56 S	36 57 E	56640			
KIRWARA SUB-LOCATION	ADMD	0 56 S	36 56 E	56640			
KIRWILU SEE KURUMETU	PPL	3 47 S	39 49 E	56680			
KIRWITU SEE KURUMETU	PPL	3 47 S	39 49 E	56680			
KISA SEE NEW KISA	HLL	0 09 N	34 40 E	56610			
KISAANA	STM	0 49 S	34 07 E	56620			
KISAANI	AREA	1 47 S	37 46 E	56660			
KISABALAI SEE KISEPETAI	HLL	1 21 N	37 41 E	56630			
KISAPALI SEE KISEPETAI	HLL	1 21 N	37 41 E	56630			
KISAJU	AREA	1 36 S	36 49 E	56630			
KISAJU	STM	1 34 S	36 58 E	56630			
KISAKA	HLL	0 29 S	34 25 E	56620			
KISA LOCATION	ADMD	0 09 N	34 35 E	56610			
KISAMA	STM	0 15 N	34 20 E	56620			
KISAMA	STM	0 2 S	38 09 E	56660			
KISAMENI	HLL	3 43 S	38 38 E	56680			
KISAMIS	HLL	1 39 S	36 12 E	56630			
KISAMIS	STM	1 33 S	36 36 E	56630			
KISAMIS SUB-SECTION	ADMD	1 28 S	36 37 E	56630			
KISANANA	HLL	0 01 N	36 04 E	56630			
KISANANA SEE KISINANA	HSP	0 01 N	36 05 E	56630			
KISANGURA	SCH	0 05 N	34 46 E	56610			
KISAONI SEE KISAUNI	PPLX	4 02 S	39 41 E	56680			
KISAONI, PAS SEE KISAUNI, PAS	PT	4 03 S	39 40 E	56680			
KISAPUK	HLL	2 22 S	38 37 E	56660			
KISASI	SCH	1 32 S	38 02 E	56660			
KISASI	MNT	1 31 S	38 01 E	56660			
KISASI SUB-LOCATION	ADMD	1 31 S	38 03 E	56660			
KISAU	HLL	1 40 S	37 34 E	56660			
KISAU	HLL	3 16 S	38 25 E	56680			
KISAU LOCATION	ADMD	1 37 S	37 35 E	56660			
KISAUNI	PPLY	4 02 S	39 41 E	56680			
KISAUNI, PAS	PT	4 02 S	39 40 E	56680			
KISAUNI, PAS	PT	4 03 S	39 40 E	56680			
KISAUNI FERRY	FY	4 03 S	39 41 E	56680			
KISAUNI LOCATION	ADMD	4 00 S	39 42 E	56680			
KISAVO	SCH	1 27 S	37 19 E	56660			
KISAWAYI	STM	0 40 N	34 25 E	56610			
KISAWIYI SEE KISAWAYI	STM	0 40 N	34 25 E	56610			
KISEBI	AREA	1 36 S	38 07 E	56660			
KISEGI	SCH	0 39 S	34 03 E	56620			
KISEMBE	STM	1 22 S	36 49 E	56650			
KISENDO	HLL	0 00	34 28 E	56620			
KISEPETAI	HLL	1 21 N	37 41 E	56630			
KISERE FOREST RESERVE	FRST	0 24 N	34 54 E	56610			

KISERIAN	PPL	1 26 S	36 41 E	56630	KISIMA SEE GITHIMA	STM	0 40 S	36 36 E	56640
KISERIAN	EST	0 27 S	37 03 E	56640	KISIMA LAKE	LK	0 56 N	36 47 E	56630
KISEPIAN	STM	1 24 S	36 49 E	56630	KISIMA ONGATA	PLN	0 55 N	36 47 E	56630
<u>KISERIAN</u> SUB-SECTION	ADMD	1 25 S	36 42 E	56630	KISINACHANDE	PPL	4 29 S	39 29 E	56680
KISERTIT	AREA	1 47 S	35 52 E	56630	KISINACHANDE	AREA	4 28 S	39 29 E	56680
KISERYAN SEE KISERIAN	PPL	1 26 S	36 41 E	56630	KISIMA FARM	FRM	0 29 N	36 43 E	56630
KISERYAN SEE KISERIAN	STM	1 24 S	36 49 E	56630	KISIMA FARM	FRM	0 29 N	36 47 E	56630
KISERYAN SUB-SECTION SEE					KISIMA HILL SEE NAIBOP NJU	HLL	0 59 N	36 49 E	56630
KISERIAN SUB-SECTION	ADMD	1 25 S	36 42 E	56630	KISIMANI	AREA	2 42 S	38 04 E	56660
KISEUNI	AREA	1 13 S	38 39 E	56660	KISIMANI	AREA	3 17 S	40 05 E	56680
KISHALUGA	AREA	1 31 S	35 57 E	56630	KISIMANI	SWMP	2 28 S	40 36 E	56680
KISHALUGA	STM	1 28 S	35 56 E	56630	<u>KISIMANI</u> SUB-LOCATION	ADMD	3 58 S	39 35 E	56680
KISHAME CREEK	CRKT	2 15 S	40 57 E	56680	KISIMA WA MAWE	AREA	2 22 S	40 45 E	56680
KISHANGANI	AREA	4 38 S	39 22 E	56680	KISIMEKA	HLL	2 45 S	38 11 E	56680
KISHANKUATET	STM	1 52 S	35 49 E	56630	KISINANA	HSP	0 01 N	36 05 E	56630
KISHOTA	AREA	3 26 S	37 44 E	56680	KISINGA MKONI, RAS	PT	4 40 S	39 24 E	56680
KISHUS SEE KISHUSI	STM	3 03 S	38 19 E	56680	KISINGANSU	HLL	0 20 N	37 55 E	56660
KISHUSI	STM	3 03 S	38 19 E	56680	KISINGATANI	PPL	2 04 S	41 09 E	56680
KISIAN	HKT	0 04 S	34 40 E	56620	KISINGATI ISLAND	ISL	2 09 S	41 03 E	56680
KISIAN	RSTM	0 04 S	34 41 E	56620	KISINGATINI SEC KISINGATANI	PPL	2 04 S	41 09 E	56680
KISIANI SEE KISIAN	HKT	0 04 S	34 40 E	56620	KISINGERE CHANNEL	CHNL	0 28 S	34 07 E	56620
KISIANI STATION SEE KISIAN	RSTM	0 04 S	34 41 E	56620	KISINGERI CHANNEL SEE				
KISIAUNET	HKT	1 17 N	35 05 E	56630	KISINGERE CHANNEL	CHNL	0 28 S	34 07 E	56620
<u>KISIAUNEI</u> SUB-LOCATION	ADMD	1 17 N	35 05 E	56630	KISINGO	AREA	2 14 S	37 50 E	56660
KISIROR SWAMP	SWMP	0 22 N	36 04 E	56630	KISINGO	HKT	2 14 S	38 00 E	56660
KISIRU SEE KIBUSU	PPL	2 21 S	40 08 E	56680	KISINGO	ULL	2 14 S	37 50 E	56660
KISIENI	AREA	0 14 N	34 52 E	56610	KISINI DAM	PND	1 07 S	38 10 E	56660
KISIGI POINT	PT	0 38 S	34 03 E	56620	KISIO SEE KISIU	STM	1 26 S	36 09 E	56660
KISII	PPL	0 41 S	34 46 E	56620	KISIDWI	STM	0 56 S	38 36 E	56660
<u>KISII</u> DISTRICT	ADMD	0 45 S	34 50 E	56620	KISIDEP	STM	0 08 N	38 53 E	56670
<u>KISIRI CHA NZUNGU</u> SUB-LOCATION	ADMD	3 05 S	39 29 E	56680	KISIPU SEE ESHISIRU	CTRF	0 17 N	34 40 E	56610
KISIMA SEE GITHIMA	AREA	0 07 N	37 24 E	56660	KISITE	ISL	40 43 S	39 22 E	56680
KISIMA	AREA	1 45 N	36 46 E	56630	KISIU	STM	1 26 S	38 09 E	56660

KISIVANI	STM	1 59 S	19 39 E	56680	KISUMU	SCH	0 35 S	34 28 E	56620
KISIVANI ISLAND	ISL	4 35 S	19 18 E	56680	KISUMU BAY	BAY	0 06 S	34 44 E	56620
KISIVANI SUB-LOCATION	ADMD	3 57 S	39 25 E	56680	<u>KISUMU</u> LOCATION	ADMD	0 03 S	34 41 E	56620
KISOKON	AREA	1 50 S	35 51 E	56630	KISUNA	HLL	0 56 S	34 52 E	56660
KISOPA	STM	4 10 S	18 58 E	56680	KISUNGURU ESTATE	EST	1 45 S	37 10 E	56660
KISOPO SEE ERISOKO	CTRF	0 27 N	34 17 E	56630	<u>KISUPUTINI</u> SUB-LOCATION	ADMD	3 56 S	39 35 E	56680
KISOKON	AREA	0 02 S	35 55 E	56630	KISUSU	HLL	3 28 S	39 27 E	56680
<u>KISOKO</u> SUB-LOCATION	ADMD	0 6 N	34 14 E	56630	KISUWANI SEE KISIVANI SUB-LOCATION	ADMD	3 57 S	39 25 E	56680
KISOLI	HLL	4 02 S	36 37 E	56680	KISYAN	STM	0 04 S	34 40 E	56660
KISOLJA DAM	PND	1 10 S	37 55 E	56660	KISYU SEE KISIU	STM	1 26 S	38 09 E	56660
KISONE SEE MKUPWA	STM	0 18 N	35 43 E	56630	KISYULYA	SCH	1 46 S	37 21 E	56660
KISONEI	CH	0 17 N	35 46 E	56630	KISYUSU	STM	1 47 S	37 28 E	56660
KISONEI	HLL	0 25 N	35 59 E	56630	KIT, EMUPUA	HLL	2 09 N	36 05 E	56630
<u>KISONEI</u> SUB-LOCATION	ADMD	0 15 N	35 43 E	56630	KITABANI	STM	1 34 S	37 30 E	56660
KISONGI	STM	0 19 N	35 25 E	56630	KITARA YAYE	SCH	1 09 S	34 21 E	56620
KISOPINI	AREA	3 25 S	38 00 E	56680	KITABAYE SEE KITARA YAYE	SCH	1 09 S	34 21 E	56620
KISOU	PPL	2 04 S	38 15 E	56660	KITARE	STM	0 29 N	37 01 E	56630
KISOU	AREA	2 05 S	38 16 E	56660	KITAGEGI	HLL	1 24 N	36 50 E	56630
KISOVO	SCH	1 27 S	37 19 E	56660	KITAGWA	SCH	0 01 N	34 44 E	56610
KISSERIAN SEE KISEPIAN	PPL	1 26 S	36 41 E	56630	KITAI	STM	0 21 S	36 32 E	56640
KISSIMA ESTATE	EST	0 18 S	35 53 E	56630	KITAIMA	AREA	0 26 N	35 40 E	56630
KISSIONI, RIVER SEE KISSIONI	STM	0 56 S	38 38 E	56660	KITAINGO	PPL	1 51 S	37 27 E	56660
KISUANI, PAS SEE KISUANI, PAC	PT	4 03 S	39 40 E	56680	KITAINGO	HT	1 50 S	37 27 E	56660
KISUENI DAM	PND	1 35 S	37 21 E	56660	<u>KITAINGO</u> SUB-LOCATION	ADMD	1 51 S	37 21 E	56660
KISUGE	HLL	0 32 S	34 34 E	56620	KITARUEK	STM	1 07 S	34 55 E	56630
KISUGUNJA	WTRM	3 53 S	36 36 E	56680	KITALE	PPL	1 01 N	35 00 E	56670
KISUGUNDI SEE KISUGUNJA	WTRM	3 53 S	36 36 E	56680	KITALE SEE MACHAKOS	HLL	1 29 S	37 17 E	56660
KISUKI SEE GITHUGI	PPL	0 31 S	36 52 E	56640	KITALE	HKI	0 33 N	34 37 E	56610
KISUKIONI	HKI	1 13 S	37 16 E	56660	KITALE	SCH	0 34 N	34 37 E	56610
KISUKIONT	SCH	1 14 S	37 16 E	56660	KITALE FILE WORKS	HFG	1 02 N	35 00 E	56630
KISUMO SEE KISUMU	PPL	0 06 S	34 45 E	56620	KITALOSWANI	STM	0 06 N	37 13 E	56600
KISUMU	PPL	0 06 S	34 45 E	56620	KITAMAA	STM	1 41 S	37 56 E	56660
KISUMU	AGRF	0 35 S	34 28 E	56620	KITAMBAUKU	PND	0 35 S	38 01 E	56660

KITAMBUI	STM	0 51 S	37 40 E	56660	KITIII	CTRF	2 05 S	37 40 E	56660
KITAMBURA	AREA	40 34 S	39 16 E	56680	KITIEGE	AREA	3 47 S	38 40 E	56680
KITAMWIKI	SCH	1 14 S	37 56 E	56660	<u>KITIEJE</u> SUB-LOCATION	ADMP	4 06 S	39 36 E	56680
KITANDI	PPL	1 45 S	37 21 E	56660	KITIMBE	STM	0 51 S	34 36 E	56620
KITANGA ESTATE SEE KITANGA SETTLEMENT	LDU	1 31 S	37 10 E	56660	KITINDEN	WLL	2 47 S	37 17 E	56630
KITANGALI	AREA	2 25 S	40 07 E	56680	KITINDEN (KENYA, TANZANIA)	STM	2 47 S	37 17 E	56600
KITANGALI	AREA	2 30 S	40 07 E	56680	KITINDEO SEE KINTENDEO	HLL	1 36 S	38 12 E	56660
KITANGANI	SCH	1 02 S	37 39 E	56660	KITINDIO SEE KINTENDEO	HLL	1 36 S	38 12 E	56660
KITANGA SETTLEMENT	LDU	1 31 S	37 10 E	56660	KITINGANI	ADMP	3 31 S	39 47 E	56680
KITANGASUA	AREA	1 33 S	38 04 E	56660	KITINGELA	AREA	1 31 S	36 51 E	56630
KITANGA TANGANI, NIHA	HLLS	2 35 S	40 22 E	56680	KITINGELA	STM	1 27 S	36 58 E	56680
KITANI	LDG	3 00 S	37 59 E	56680	KITINGELA GAME CONSERVATION AREA	RESW	1 27 S	36 50 E	56680
KITANI YA NDUNDU	AREA	2 38 S	38 22 E	56660	KITINGELA GAME CONSERVATION AREA	RESW	1 34 S	36 50 E	56630
KITANYI	AREA	0 29 N	35 32 E	56630	KITINGELA SWAMP	SWMP	1 29 S	36 53 E	56630
KITANYI	SCH	0 29 N	35 32 E	56630	KITINGWAN SEE KETINGWAN	HLL	0 40 N	35 50 E	56630
KITAU SEE KITAU	AREA	2 18 S	40 56 E	56680	KITINGWANI SEE KITINGANI	ADMP	3 31 S	39 47 E	56680
KITAU, PAS SEE KITAU, PAS	PT	2 19 S	40 55 E	56680	<u>KITINGWANI</u> SUB-LOCATION	ADMP	3 42 S	39 39 E	56680
KITAU KNOLLS SEE KITAU KNOLLS	SHOL	2 21 S	40 55 E	56680	KITIKELA	SCH	1 24 S	36 54 E	56630
KITARE SEE TENDE, AWACH	STM	0 28 S	34 31 E	56620	KITENZELE	AREA	2 02 S	38 28 E	56660
KITARDU	CHMS	0 49 S	37 47 E	56660	KITENZELE	HLL	2 02 S	38 27 E	56660
KITARDU ESTATE	EST	0 37 S	35 02 E	56620	KITERE	PPL	0 50 S	34 36 E	56620
KITARDU FALLS	FLLS	0 49 S	36 46 E	56660	KITERE	PPL	1 57 S	40 09 E	56680
KITARDUNI	AREA	4 27 S	39 29 E	56680	KITERE COPPER MINE	MN	0 48 S	34 37 E	56620
KITATOI	HLL	1 18 S	34 50 E	56630	KITETA	PPL	1 30 S	37 32 E	56660
KITAU	AREA	2 18 S	40 56 E	56680	KITETA	PPL	1 32 S	37 30 E	56660
KITAU, PAS	PT	2 19 S	40 55 E	56680	KITETA CONVENT	CVNT	1 30 S	37 31 E	56660
KITAU KNOLLS	SHOL	2 21 S	40 55 E	56680	KITETA FOREST	FRST	1 33 S	37 34 E	56660
KITAUJI (KENYA, TANZANIA)	STM	2 55 S	37 29 E	56600	<u>KITETA</u> LOCATION	ADMP	1 34 S	37 32 E	56660
KITAWA POINT	PT	0 41 S	34 01 E	56620	KITETECH POSS SEE KITETECH POSS	HLL	1 06 N	36 17 E	56630
KITCHWA TEMBO	AREA	3 04 S	38 14 E	56680	KITETI	AREA	2 05 N	35 20 E	56630
KITETECH BOS	HLL	1 08 N	36 17 E	56630	KITHAGE	SCH	0 24 S	37 19 E	56640
KITETI	AREA	2 05 S	37 48 E	56660	KITHAKO SEE KITHOKO	STM	0 51 S	34 25 E	56620
					KITHAMBIA SEE GITHAMBIA	HLL	0 53 S	36 57 E	56640

KITHAMBIONI	WLLS	0 54 S	37 50 E	56660	KITHENU	STM	0 14 S	37 49 E	56660
KITHANGATNI	HLL	1 29 S	37 23 E	56660	KITHEO	MFG	0 08 N	37 49 E	56660
KITHANGATNI	SCH	1 29 S	37 23 E	56660	KITHFO	SCH	0 09 N	37 49 E	56660
<u>KITHANGATNI</u> SUB-LOCATION	ADMO	1 30 S	37 24 E	56660	KITHTHEA	WTRH	0 22 S	38 21 E	56660
KITHANGANI SEE					KITRETU	HLL	0 15 N	37 57 E	56660
<u>KITHANGAN</u> SUB-LOCATION	ADMO	0 27 S	37 44 E	56660					
<u>KITHANGAN</u> SUB-LOCATION	ADMO	0 22 S	37 44 E	56660	KITHEUNI	STM	1 20 S	37 36 E	56660
KITHANGAPI	CH	0 07 S	37 34 E	56660	KITHFI	CH	1 24 S	37 19 E	56660
KITHANGATHI	AREA	3 03 S	38 46 E	56660	KITHINA	STM	1 24 S	37 20 E	56660
KITHANGATHINI	PPL	1 49 S	37 22 E	56660	KITHIMANI	CTRF	1 11 S	37 27 E	56660
<u>KITHANGATHINI</u> SUB-LOCATION	ADMO	1 49 S	37 23 E	56660	KITHINA	SCH	1 54 S	37 23 E	56660
					KITHINA	STM	1 45 S	38 05 E	56660
KITHANGI SEE KITHANZI	STM	0 45 S	37 09 E	56660	KITHINI	AREA	1 24 S	38 18 E	56660
KITHANGYO SEE KITHAUSYU	HLL	1 57 S	38 22 E	56660	KITHIOKO SEE KATHIOKO	AREA	1 04 S	37 44 E	56660
<u>KITHARENI</u> SUB-LOCATION	ADMO	0 11 N	37 40 E	56660	KITHIOKO	CH	1 04 S	37 49 E	56660
KITHASYU	AREA	2 28 S	37 58 E	56660	KITHIOKO	CTRF	1 03 S	37 50 E	56660
KITHASYU	HLL	2 30 S	37 57 E	56660					
					KITHIOKO	HLL	1 04 S	37 52 E	56660
KITHATANI FOREST	FRST	1 20 S	37 22 E	56660	KITHIOKO	STM	0 49 S	37 51 E	56660
KITHATU	SCH	0 08 S	37 42 E	56660	KITHIOKO DAM	FND	1 10 S	37 54 E	56660
KITHAUSYO SEE KITHAUSYU	HLL	1 57 S	38 22 E	56660	<u>KITHIOKO</u> SUB-LOCATION	ADMO	0 58 S	37 48 E	56660
KITHAUSYU	AREA	1 57 S	38 23 E	56660	KITHIOLOLO	AREA	2 21 S	38 10 E	56660
KITHAUSYU	HLL	1 57 S	38 22 E	56660					
					KITHIRUMF	CTRF	0 01 S	37 35 E	56660
KITHAYONI	MRT	1 30 S	37 16 E	56660	<u>KITHIRUMF</u> SUB-LOCATION	ADMO	0 01 S	37 35 E	56660
KITHIENE	PPL	1 53 S	37 21 E	56660	KITHIU	SCH	2 01 S	37 29 E	56660
KITHERA SEE KATHEPA	AREA	1 09 S	37 23 E	56660	KITHO SEE KITCI	STM	0 28 S	35 09 E	56660
KITHEMANI SEE KATHIMANI	STM	1 05 S	37 36 E	56660	KITHOGOTO	AREA	3 30 S	37 41 E	56660
KITHEMBE	AREA	1 12 S	37 29 E	56660					
					<u>KITHOGOTO</u> LOCATION	ADMO	3 30 S	37 40 E	56660
KITHEMBE	HLL	1 45 S	37 23 E	56660	<u>KITHOGOTO</u> SUB-LOCATION SEE				
<u>KITHEMBE</u> SUB-LOCATION	ADMO	1 46 S	37 22 E	56660	<u>KITHOGOTO</u> LOCATION	ADMO	3 30 S	37 40 E	56660
KITHENU SEE KITHENU	STM	0 00	37 43 E	56660	KITHO	AREA	1 57 S	37 32 E	56660
KITHENU	HLL	1 38 S	37 35 E	56660	KITHOKO	STM	0 51 S	34 25 E	56660
KITHENU	STM	1 01 S	37 30 E	56660	KITHONGCI	HLL	1 37 S	37 25 E	56660
KITHENU FOREST	FRST	1 38 S	37 35 E	56660	KITHONGCI	SCH	1 38 S	37 25 E	56660
KITHENU	STM	0 00	37 43 E	56660	KITHONGKI DAM	PND	1 19 S	37 18 E	56660

KITHUI	STM	0 06 N	37 54 E	56660	KITIRUA	HLL	2 41 S	37 09 E	56670
KITHULANI	MKI	1 57 S	37 29 E	56660	KITISE	MKI	2 03 S	37 57 E	56660
KITHUMANI	MKI	1 56 S	37 28 E	56660	KITISURU ESTATE	EST	1 14 S	36 46 E	56650
KITHUMPA	SCH	1 54 S	37 30 E	56660	KITISURU ROAD SEE KITISURURU	ROAD	1 14 S	36 47 E	56650
KITHUMRA	HLL	1 44 S	37 30 E	56660	KITISURURU	ROAD	1 14 S	36 47 E	56650
<u>KITHUMRA</u> SUB-LOCATION	ADND	1 54 S	37 29 E	56660	KITITO SEE GATITU	SHSF	0 58 S	37 15 E	56640
KITHUMULA	CH	1 15 S	37 57 E	56660	KITITO CATHOLIC MISSION SEE GATITU	MSSN	0 59 S	37 16 E	56640
KITHUNGO	PPL	1 40 S	37 30 E	56660	KITIVO	AREA	4 10 S	39 36 E	56680
KITHUNGU SEE KITHUNGO	PPL	1 40 S	37 30 E	56660	KITIKAYE	SCH	0 06 S	34 33 E	56620
KITHUNGUINI	MKI	1 29 S	37 19 E	56660	<u>KITIKAYE</u> SUB-LOCATION	ADND	0 07 S	34 33 E	56620
KITHUNGURI	PPL	0 22 S	37 29 E	56660	KITOA	RKL	1 54 S	38 11 E	56660
KITHUNSINI	AREA	1 17 S	38 35 E	56660	KITOBEN	HLL	0 44 S	35 24 E	56630
<u>KITHUNTHIRI</u> SUB-LOCATION	ADND	0 41 S	37 40 E	56660	KITORU SEE KITOKU DAM	PND	2 11 S	40 41 E	56680
<u>KITHURU</u> SEE GITHURE	CH	0 27 S	37 25 E	56640	KITOI	SCH	0 28 S	35 10 E	56620
KITHUSI	STM	2 00 S	38 15 E	56660	KITOI	STM	0 28 S	35 09 E	56630
KITHUSINI SEE KITHUNSINI	AREA	1 17 S	38 35 E	56660	KITOKA, PAS	PT	3 38 S	39 52 E	56680
KITHUTHIYE	HLL	1 51 S	37 24 E	56660	KITOKU DAM	PND	2 11 S	40 41 E	56680
KITHUYONI SUB-SURFACE DAM	DAMU	1 15 S	37 23 E	56660	KITOLF, LAGA	STMI	1 38 S	39 41 E	56680
KITHYULULU	AREA	2 20 S	38 08 E	56660	KITONDA SEE KAUMONI	HLL	1 42 S	37 34 E	56660
KITIE	SCH	1 26 S	37 17 E	56660	KITONDO	CTRF	1 39 S	37 32 E	56660
KITIGOTO	AREA	0 22 S	37 34 E	56660	KITONDO	HLL	1 41 S	37 34 E	56660
KITIGUYU SEE GATUKUYU	STM	0 52 S	36 45 E	56640	KITONDO FOREST NURSERY SEE				
KITIKUYU SEE GATUKUYU	STM	0 52 S	36 45 E	56640	KITONDU FOREST NURSERY	NSY	1 41 S	37 34 E	56660
KITIMUI	HLL	1 15 S	38 02 E	56660	KITONDU FOREST	FRST	1 42 S	37 34 E	56660
KITIMURU ESTATE	EST	0 59 S	37 02 E	56640	KITONDU FOREST NURSERY	NSY	1 41 S	37 34 E	56660
KITINDINI	HLL	1 47 S	37 19 E	56660	KITONGUNI	CH	1 51 S	37 27 E	56660
KITINDINI, PORT SEE					KITONI	MKI	1 33 S	37 15 E	56660
KILINDINI HARBOUR	HBR	4 04 S	39 39 E	56680	KITONYINI	SCH	1 39 S	37 17 E	56660
KITIO	VLL	1 11 N	38 02 E	56660	KITONYONI	AREA	1 58 S	37 40 E	56660
KITIPAZINI	AREA	2 13 S	40 52 E	56680	KITONYONI	MKI	1 57 S	37 39 E	56660
KITIRI SEE NANDAPASI	STM	0 31 S	36 28 E	56640	KITOO	PPL	1 54 S	38 11 E	56660
KITIRI SETTLEMENT	LBU	0 35 S	36 36 E	56640	KITOD FOREST	FRST	1 37 S	37 26 E	56660
KITIRUA	AREA	2 41 S	37 08 E	56670	KITODNI	CTRF	1 33 S	37 15 E	56660

KITU PASS	PASS	1 06 N	35 55 E	'6630	KITULA	WTRW	1 22 S	34 23 E	'6660
KITUMKHI	AREA	2 06 N	35 07 E	'6630	KITULANI	AREA	1 07 S	37 31 E	'6660
KITUTA	AREA	0 46 S	34 31 E	'6620	KITULANI	MKT	1 57 S	37 29 E	'6660
KITUTA	PND	0 47 S	34 19 E	'6620	KITULANI	STM	1 03 S	37 35 E	'6660
KITUVU	SPNF	3 26 S	37 37 E	'6660	KITULANI	STM	1 04 S	37 47 E	'6660
KITUVU IRRIGATION SCHEME	LDU	3 26 S	37 38 E	'6660	KITULANI DAM	PNC	1 07 S	37 35 E	'6660
<u>KITUVU</u> LOCATION	ADMP	3 27 S	37 37 E	'6660	KITULI SEE KIHITI	AREA	2 04 S	36 09 E	'6660
KITUVU SUB-LOCATION SEE					KITULI	SCH	1 28 S	37 19 E	'6660
KITUVU LOCATION	ADMP	3 27 S	37 37 E	'6660	KITULU	SCH	0 03 N	34 41 E	'6610
<u>KITUVU</u> SUB-LOCATION	ADMP	4 15 S	39 35 E	'6660	KITULU	SCH	1 31 S	37 16 E	'6660
KITSANTSE	PPL	4 08 S	39 27 E	'6660	KITULU DAM	PND	1 33 S	37 21 E	'6660
KITSANTSE	STM	4 07 S	39 28 E	'6660	KITULUNI SEE OLKETULONI	STM	1 15 N	36 45 E	'6630
KITSENE	ADMP	3 42 S	39 43 E	'6660	KITUMANI	CTRF	1 35 S	37 15 E	'6660
KITTERMASHERS CAMP SEE WASO	OMP	0 52 N	38 23 E	'6660	KITUMBA	SCH	0 01 N	34 39 E	'6610
KITUA, PAS	PI	2 49 S	40 11 E	'6660	KITUMBA	SCH	0 03 N	34 40 E	'6610
KITUARORA	STM	0 56 S	36 48 E	'6640	KITUMBE	HLL	0 20 N	35 47 E	'6630
KITUA DAM	PND	1 41 S	37 17 E	'6660	KITUMBEE	AREA	2 23 S	40 42 E	'6660
KITUAMBA	PS	1 01 S	37 35 E	'6640	KITUMBE ESTATE	LST	0 26 S	35 15 E	'6630
KITUAMBA ESTATE	EST	1 07 S	36 51 E	'6640	KITUMRI	HLL	0 49 S	38 07 E	'6660
KITUAS DAM SEE KITUA DAM	PND	1 41 S	37 17 E	'6660	KITUMBUONI	MT	1 49 S	37 18 E	'6660
KITUEINI	SCH	1 08 S	37 39 E	'6660	KITUMBUONI FOREST	FRST	1 49 S	37 18 E	'6660
KITUGU	AREA	0 08 S	38 05 E	'6660	KITUMBUONI HILL SEE KITUMBUONI	MT	1 49 S	37 18 E	'6660
KITUGU	HLL	0 08 S	38 05 E	'6660	KITUMUI	HLL	1 16 S	36 02 E	'6660
KITUI	PPL	1 22 S	38 01 E	'6660	KITUNDU	CTRF	1 41 S	37 28 E	'6660
<u>KITUI</u> DISTRICT	ADMP	1 30 S	38 30 E	'6660	KITUNDU	AREA	1 42 S	37 29 E	'6660
KITUI HILLS	HLLS	1 14 S	36 05 E	'6660	KITUNDU	MT	1 41 S	37 28 E	'6660
KITUINI	SCH	1 49 S	37 23 E	'6660	KITUNDU	SWMP	2 25 S	40 35 E	'6660
KITUI PUMPHOUSE	WTRW	1 23 S	37 59 E	'6660	KITUNDU	SWMP	2 27 S	40 33 E	'6660
<u>KITUI</u> <u>WITIA</u> LOCATION	ADMP	1 15 S	37 45 E	'6660	KITUNDU HILL SEE KITUNDU	MT	1 41 S	37 28 E	'6660
KITUKO SEE KITUKU	STM	1 35 S	37 26 E	'6660	KITUNDUM	SCH	1 09 S	37 57 E	'6660
KITUKU	AREA	1 17 S	38 31 E	'6660	<u>KITUNDU</u> SUB-LOCATION	ADMP	1 29 S	37 21 E	'6660
KITUKU	STM	1 35 S	37 26 E	'6660	<u>KITUNDU</u> SUB-LOCATION	ADMP	1 42 S	37 28 E	'6660
KITULA	STM	1 06 S	37 35 E	'6660	KITUNGI	MKT	1 20 S	34 39 E	'6620

KITUNGI	STM	1 02 S	36 25 E	5662L	KIU SEE KIUU	STM	1 12 S	36 58 E	5660D
KITUNJ	CRF	0 40 N	36 48 E	5661D	KIUA ISLAND	ISL	0 45 S	36 02 E	5662D
KITUNJ	STM	0 41 N	36 47 E	5661D	KIU ESTATE	EST	1 11 S	36 52 E	5664E
<u>KITUNJ</u> SUB-LOCATION	ADMP	0 31 N	36 45 E	5661D	KIU ESTATE	EST	1 51 S	37 11 E	5666L
KITUNJI	AREA	3 55 S	36 16 E	5668D	KIUGA	HLL	0 26 S	36 01 E	5666D
KITUNJI DAM	PND	3 55 S	36 17 E	5668D	<u>KIUGU</u> SUB-LOCATION	ADMP	0 50 S	37 02 E	5664D
KITURAZANI SEE KITURAZINI	AREA	2 13 S	40 52 E	5668D	KIUMFA	PPL	0 45 S	37 01 E	5664D
KITURU	AREA	0 28 N	35 48 E	5663D	KIUMPA	HLL	0 30 S	34 23 E	5662D
KITURO	CRF	0 29 N	35 47 E	5663D	KIUMPI	PPL	0 25 S	36 51 E	5664D
KITURU	SCH	0 02 N	34 41 E	5661D	KIUMPI	STM	2 09 S	37 54 E	5666D
KITUTI SEE KITUTI	PPL	2 08 S	38 07 E	5666D	KIUMU	STM	2 08 S	37 50 E	5666D
KITUTI SEE KITUTI	AREA	2 05 S	38 09 E	5666D	KIUMONI	HLL	2 03 S	37 30 E	5666D
KITUTI	PPL	2 08 S	38 07 E	5666D	KIUMONI	STM	1 46 S	37 20 E	5666D
KITUTI	AREA	1 26 S	38 02 E	5666D	KIUMONI DAM	PND	1 11 S	37 59 E	5666D
KITUTI	AREA	2 09 S	38 09 E	5666D	KIUMU	SCH	0 45 S	37 00 E	5664D
KITUTI	CRF	2 08 S	38 08 E	5666D	KIUNGANI	SCH	1 32 S	37 37 E	5666D
<u>KITUTU</u> LOCATION	ADMP	0 38 S	34 50 E	5662L	KIUNGANI	CRF	1 37 S	37 16 E	5666D
KITUU	PPL	4 02 S	36 15 E	5668D	KIUNF	SCH	0 10 S	37 39 E	5666D
KITUU	AREA	4 02 S	36 15 E	5668D	KIUNGA	PPL	1 45 S	41 29 E	5668D
KITUVIA	STM	0 17 S	37 26 E	5664D	KIUNGA	HLL	1 44 S	41 30 E	5668D
KITUVU	SCH	1 30 S	37 19 E	5666D	KIUNGAMINA SEE KIUNGAMWINA ISLAND	ISL	1 46 S	41 30 E	5668D
KITWA SEE KITWA	STM	0 26 S	37 41 E	5666D	KIUNGAMINI ISLAND SEE				
KITWA CHA NAZI	AREA	2 03 S	40 57 E	5668D	KIUNGAMWINA ISLAND	ISL	1 46 S	41 30 E	5668D
KITWAPREMBE	AREA	1 07 S	37 54 E	5666D	KIUNGAMWINA ISLAND	ISL	1 46 S	41 30 E	5668D
KITWAPREMBE SUB-SURFACE DAM	DAMP	1 07 S	37 51 E	5666D	KIUNGA MWINI ISLAND SEE				
					KIUNGAMWINA ISLAND	ISL	1 46 S	41 30 E	5668D
KITWERU	SCH	0 45 S	34 34 E	5662D	KIUNGANI	AREA	3 19 S	40 01 E	5668D
KITWI	CRF	1 14 S	37 23 E	5666D					
KITWI	STM	1 35 S	37 27 E	5666D	KIUNYU	PPL	0 57 S	37 01 E	5664D
KITWI DAM	PND	1 20 S	37 27 E	5666D	KIUNYU DAM	PND	0 28 S	36 57 E	5664D
<u>KITWI</u> SUB-LOCATION	ADMP	1 19 S	37 23 E	5666D	<u>KIUNYU</u> SUB-LOCATION	ADMP	0 57 S	37 00 E	5664D
					KIURTA	PPL	0 40 S	37 19 E	5664D
KIU	PPL	1 54 S	37 10 E	5666D	KIU ROAD	ROAD	1 52 S	37 15 E	5666D
KIU	HLL	0 51 S	38 36 E	5666D					
KIU	SCH	1 41 S	37 21 E	5666D	KIUSO	HLL	0 33 S	38 12 E	5666D

KIUSO DAM	PND	0 32 S	78 13 E	56660	KIVIRGO	PPL	4 30 S	39 26 E	56680
KIUSYE	STM	1 30 S	77 22 E	56660	KIVIINI	AREA	1 52 S	38 20 E	56680
KIUTAA 'E KIUTHA	HLL	1 50 S	77 22 E	56660	KIVIMBI	WRM	1 52 S	38 19 E	56680
KIUTANY	STMI	0 19 N	75 03 E	56630	KIVOGA	HLL	0 36 S	35 03 E	56680
KIUTHA	HLL	1 50 S	77 22 E	56660	KIVOTA	STM	0 37 S	35 04 E	56620
KIUU	PPL	0 36 S	37 09 E	56640	KIVOTHOKOBI	STM	0 57 S	36 53 E	56640
KIUU	HLL	1 47 S	77 15 E	56660	KIVOU RIVER SEE KIVU	STM	0 51 S	78 15 E	56660
KIUU	STM	1 12 S	76 58 E	56600	KIVU	ADMN	0 56 S	38 08 E	56680
KIUU ESTATE SEE KIU ISTATE	EST	1 11 S	76 52 E	56640	KIVU	SCH	1 41 S	37 21 E	56680
KIUU VALLEY ROAD	ROAD	1 10 S	76 51 E	56640	KIVU	STM	0 51 S	78 15 E	56660
KIU VALLEY ROAD SEE					KIVUKO	HLL	3 47 S	38 52 E	56680
KIUU VALLEY ROAD	ROAD	1 10 S	76 51 E	56640	KIVUKONI	PPL	1 47 S	40 07 E	56680
KIUWAYI	MKT	2 02 S	37 27 E	56630	KIVUKONI	FY	3 38 S	39 51 E	56680
KIVAALALA	AREA	2 09 S	38 27 E	56660	KIVUMBI SEE KIVUMBU DAM	PNG	1 30 S	37 25 E	56660
KIVAGALA SUB-LOCATION	ADMN	0 04 N	34 45 E	56610	KIVUMBU	PPL	1 31 S	37 26 E	56660
KIVALALA	STM	2 20 S	37 59 E	56660	KIVUMBU SEE KIVIMBU	CMPP	0 30 S	37 29 E	56660
KIVANDINI SUB-LOCATION	ADMN	1 55 S	38 15 E	56660	KIVUMBU DAM	PND	1 30 S	37 25 E	56660
KIVANDINI	ADMN	1 31 S	37 19 E	56660	KIVUMBUNI	MKT	1 28 S	37 21 E	56660
KIVANDINI	MKT	1 32 S	37 18 E	56660	KIVUMONI FOREST	FRST	4 13 S	39 29 E	56680
KIVANDINI SUB-LOCATION	ADMN	1 31 S	37 19 E	56660	KIVUNGA	AREA	3 51 S	39 31 E	56680
KIVANI	PPL	1 43 S	37 22 E	56660	KIVUNGA	STM	3 53 S	39 32 E	56680
KIVANI	MKT	1 22 S	37 24 E	56660	KIVUTHINI SEE KIVUTHINI	AREA	2 38 S	38 03 E	56660
KIVANI DAM	PND	1 43 S	37 22 E	56660	KIVUTHINI	AREA	2 38 S	38 03 E	56660
KIVAPA SEE KIWAPA	HLL	3 41 S	39 42 E	56680	KIVUTI SEE MUSTINGINI	AREA	2 16 S	38 01 E	56660
KIVAYWA SEE CHERAIYWA	SCH	0 33 N	34 46 E	56610	KIVUVU	STM	1 07 S	36 41 E	56640
KIVAYWA SEE CHERAIYWA	STM	0 33 N	34 46 E	56610	KIVUYI SEE KIVIUNI	AREA	1 52 S	38 20 E	56660
KIVAYWA SUB-LOCATION	ADMN	0 33 N	34 46 E	56610	KIVYUNI	SCH	1 53 S	38 19 E	56660
KIVI	SCH	1 22 S	37 21 E	56660	KIWAIHU BAY	BAY	2 03 S	41 10 E	56680
KIVIAKIU	HLL	0 47 S	78 02 E	56660	KIWAIHU ISLAND	ISL	1 59 S	41 18 E	56680
KIVIAMET SEE AMPIAMET	STM	1 20 N	35 47 E	56630	KIWAIHU KNOLL	SHOL	1 59 S	41 21 E	56680
KIVILA	STM	0 33 S	38 19 E	56660	KIWAIYU ISLAND SEE KIWAIHU ISLAND	ISL	1 59 S	41 18 E	56680
KIVINDARA	AREA	4 06 S	38 41 E	56680	KIWAIYU KNOLL SEE KIWAIHU KNOLL	SHOL	1 59 S	41 21 E	56680
KIVINGONI SEE KAVINGONI	STM	1 48 S	37 36 E	56660	KIWAMBALE CAMP	CMPP	4 35 S	39 23 E	56680

KIWA MURRA	AREA	1 20 N	34 56 E	56630			
KIVARA	HLL	3 41 S	39 42 E	56680	KORATO	STM	0 34 N 38 43 E 50660
KIWAMA	AREA	2 01 N	35 01 E	56630	KOBE GOLJO	AREA	3 34 N 39 44 E 56670
KIWE	STM	0 38 S	37 18 E	56640	KOBE KATIS	AREA	3 54 N 40 05 E 56670
KIWEGU SEE KIWEGU SUB-LOCATION	ADMD	4 38 S	39 12 E	56680	KOBEWA SEE KOBEWA	CTRF	0 06 S 34 31 E 56620
					KOBILA	SCH	0 27 S 34 35 E 56620
KIWEGU	PPL	4 38 S	39 12 E	56680			
KIWEGU SUB-LOCATION	ADMD	4 38 S	39 12 E	56680	<u>KOBILA</u> SUB-LOCATION	ADMD	0 27 S 34 35 E 56620
KIWI PLAINS	PLN	0 30 S	36 06 E	56630	KOBLELO	AREA	3 46 N 41 09 E 56670
KIYE	STM	0 30 S	37 26 E	56600	KOBLO	VTRH	1 46 S 39 17 E 56680
KIYOPIYOP SUB-SECTION	ADMD	2 28 S	36 42 E	56670	KOBODO	PPL	0 40 S 34 25 E 56620
					KOBOLWA SEE KABULWA	AREA	1 00 S 35 18 E 56630
KIZIAMONDO	AREA	4 08 S	39 20 E	56680			
KIZIBE	AREA	4 16 S	39 17 E	56680	<u>KOBONG</u> SUB-LOCATION	ADMD	0 14 S 34 18 E 56620
KIZIMA	RKSL	3 51 S	38 53 E	56680	KOBOSAN	AREA	2 12 N 35 16 E 56630
KIZINGATI SEE KIZINGATI ISLAND	ISL	2 09 S	41 03 E	56680	KOBOTHAN	HLL	4 00 N 35 37 E 56630
KIZINGO	AREA	3 58 S	39 13 E	56680	KOBOTHAN	STM	4 02 N 35 40 E 56630
					KOBOTHEN SEE KOBOTHAN	HLL	4 00 N 35 37 E 56630
KIZINGO	HLL	3 47 S	39 40 E	56680			
KIZINGO DAM	PND	3 58 S	39 13 E	56680	KOBRORET SEE KABRORET	HLL	0 43 S 35 26 E 56630
KIZINGONI	PT	2 20 S	40 49 E	56680	KOBUJOI	MSSH	0 03 N 34 58 E 56630
<u>KIZINGO</u> SUB-LOCATION	ADMD	3 47 S	39 40 E	56680	<u>KOBUYA</u> SUB-LOCATION	ADMD	0 22 S 34 46 E 56620
KIZUPINI	PPL	3 48 S	39 37 E	56680	KOBWIN	HLL	3 18 N 35 02 E 56630
					KOCHAM	HLL	2 31 N 34 56 E 56630
KKAMUR SEE IJKAMUR	HLL	0 25 N	36 14 E	56630			
KLARWILLS HUT	HUT	0 10 S	37 17 E	56640	KOCHAR	STM	1 36 N 35 21 E 56630
KNIFE SEE KALAMANDO	HLL	0 30 N	37 34 E	56660	KOCHIENG, GOO SEE OCHIENGI, GOO	HLL	0 56 S 34 26 E 56620
KNIGHTS CORNER	RDJC	1 10 N	35 01 E	56630	KOCHIENG, GOI SEE OCHIENGI, GOI	HLL	0 56 S 34 26 E 56620
KNOLL, THE	HLL	0 40 S	36 42 E	56640	<u>KOCHIENG A</u> SUB-LOCATION	ADMD	0 08 N 34 14 E 56620
					<u>KOCHIENG B</u> SUB-LOCATION	ADMD	0 06 N 34 14 E 56620
KOALA SEE KOLA	PPL	1 42 S	37 21 E	56660			
KOB	HLL	3 20 N	39 22 E	56670	<u>KOCHIENG C</u> SUB-LOCATION	ADMD	0 07 N 34 15 E 56620
KOBA ARBA FAKAT	VTRH	3 09 N	40 42 E	56670	<u>KOCHIENG</u> SUB-LOCATION	ADMD	0 09 S 34 51 E 56620
KOBADO	CTRF	0 40 S	34 25 E	56620	<u>KOCHIENG</u> SUB-LOCATION	ADMD	0 36 S 34 25 E 56620
KURAMA	CTRF	0 45 S	34 18 E	56620	<u>KOCHOGO</u> SUB-LOCATION	ADMD	0 15 S 34 54 E 56620
					KOCHOKIO	HLL	4 06 N 34 04 E 56630
KOBANSU	AREA	3 56 N	41 24 E	56670			
KOBAS	HLL	0 24 N	35 41 E	56630	KOCHOKIO (KENYA, UGANDA)	STM	3 45 N 34 35 E 56600
KOBATAL	HLL	2 38 N	37 16 E	56660	KOCHOKYO SEE KOCHOKIO	STM	3 45 N 34 35 E 56600
					KOCHOLIA	SCH	0 37 N 34 21 E 56610

KOCHOLIA HILLS	HLLS	0 39 N	34 21 E	56610	KOGUTA	HLL	0 22 S	34 51 E	56620
<u>KOCHOLIA</u> SUB-LOCATION	ADMD	0 38 N	34 20 E	56610	KOGUTA	SCH	0 50 S	34 24 E	56620
KOCHOM	HLL	2 32 N	34 57 E	56630	<u>KOGUTA</u> SUB-LOCATION	ADMD	0 50 S	34 24 E	56620
KOCHOMIN, EMURUA	HLL	2 25 N	36 11 E	56630	<u>KOGWENO KOGWEN</u> SUB-LOCATION	ADMD	0 22 S	34 36 E	56620
KOCHONI SEE KUCHORI GUDA	HLL	3 15 N	39 20 E	56660	<u>KOGWENO ORIANG</u> SUB-LOCATION	ADMD	0 24 S	34 37 E	56620
KOCHUR SEE KUCHUR	HLL	0 16 N	36 00 E	56630	KOH	HLL	1 24 N	35 31 E	56630
KOCHUM DIATOMITE MINE	MN	0 26 S	36 10 E	56630	KOI	HLL	1 17 S	38 36 E	56660
KODACHO	WTRN	1 50 S	39 25 E	56680	KOI	HLL	1 45 S	38 25 E	56660
KODERA	HLL	0 58 S	34 29 E	56620	KOI	PND	7 34 S	37 26 E	56660
KODERA, AWACH	STM	0 32 S	34 40 E	56620	KOJA, MELKA SEE URURA, HALKA	HLL	1 12 N	38 56 E	56660
KODERA FOREST	FRST	0 33 S	34 40 E	56620	<u>KOIBARAK</u> SUB-LOCATION	ADMD	0 18 N	35 44 E	56630
KODEPA NYAMBAHE	SCH	0 32 S	34 39 E	56620	KOICHENCON	HLL	1 03 N	34 38 E	56610
KODERORARA	SCH	0 46 S	34 37 E	56620	KOIGE SEE KOIKE	HT	0 10 N	35 47 E	56630
KODHOCH	HLL	0 58 S	34 26 E	56620	KOIGRIM	HLL	0 22 N	35 52 E	56630
KODJAGA	PPL	0 06 N	34 27 E	56620	KOINAKAPON SEE KAIKAKAPON	AREA	1 39 N	35 22 E	56630
KODJING*	AREA	2 14 N	34 59 E	56630	KOIKE	HT	0 10 N	35 47 E	56630
<u>KODNOCH EAST</u> SUB-LOCATION	ADMD	0 25 S	34 55 E	56620	KOIKUNURU	HLL	0 43 N	36 17 F	56630
<u>KODNOCH WEST</u> SUB-LOCATION	ADMD	0 25 S	34 52 E	56620	KOILANGA	HLL	2 14 S	37 32 E	56630
KODURAN	STM	1 49 N	35 19 E	56630	KOIMASE SEE GOIMASE	CRTR	0 12 N	35 51 E	56630
KODUCH	AREA	1 38 N	35 03 E	56630	KOIMBI	PPL	0 42 S	36 59 E	56640
<u>KODUMD</u> SUB-LOCATION	ADMD	0 25 S	34 49 E	56620	<u>KOIMRI</u> SUB-LOCATION	ADMD	0 42 S	37 00 E	56640
KOGALO	HLL	0 49 S	34 09 E	56620	KOIMERET DAM	PND	0 50 S	35 12 E	56630
KOGAKI	SCH	0 27 S	37 52 E	56660	<u>KOIMERET</u> SUB-LOCATION	ADMD	0 50 S	35 12 E	56630
<u>KOGEMBO</u> SUB-LOCATION	ADMD	0 21 S	34 47 E	56620	KOIMUGIL	HLL	0 21 N	35 50 E	56630
KOGENE	STMI	3 56 N	35 19 E	56630	KOINANGES SEE KOINYANGE	HFG	0 51 S	36 46 E	56640
KOGISA	AREA	2 19 N	36 47 E	56630	KOINYANGA	STM	1 14 N	35 02 E	56630
KOGISE SEE KOKIPSOO	HLL	0 21 N	35 47 E	56630	KOINYANGI	HFG	0 51 S	36 46 E	56640
KOCISO SEE KOKIPSOO	HLL	0 21 N	35 47 E	56630	KOINYANGES SEE KOINWANG	HFG	0 51 S	36 46 E	56640
KOGOF	PPL	0 21 S	34 20 E	56620	KOIOMON	WTRN	2 59 N	34 37 E	56630
KOGOLA	SCH	0 19 S	34 56 E	56620	KOIONA	STM	2 13 S	37 53 E	56660
<u>KOGONY</u> SUB-LOCATION	ADMD	0 05 S	34 43 E	56620	KOIPAKAPON SEE KAIKAKAPON	AREA	1 39 N	35 22 E	56630
KOGORE	STM	0 57 N	36 01 E	56630	KOIPARAK	PPL	0 07 N	34 52 E	56630
KOGUTA	AREA	0 21 S	34 49 E	56620	KOIPARAK	AREA	0 08 N	34 53 E	56600

KOIPOKPLELACH	HLL	0 28 N	35 56 E	56630	KOITOBROSS SEE KOITOBOS	STM	0 54 N	35 07 E	56630
KOIPOSOWOI	HLL	0 13 N	35 48 E	56630	KOITOBOS	STM	0 54 N	35 37 E	56630
KOIPHAM SEE KOIPARAK	AREA	0 08 N	34 53 E	56600	KOITOGOCH	HLL	1 08 N	34 41 E	56630
KOISAGAT ESTATE	EST	0 05 N	35 16 E	56630	KOITOGORR	HLL	0 36 N	37 34 E	56630
KOISAMOI SEE KASAMOI	AREA	0 05 N	36 06 E	56630	KOITONOL	HLL	1 53 N	36 54 E	56630
KOISAMOI SEE KASAMOI	HLL	0 05 N	36 06 E	56630	KOITORGOP SEE KOITOGORR	HLL	0 36 N	37 34 E	56630
KOISOK RANGE	HLLS	0 19 N	35 46 E	56630	KOITOT	STM	1 00 N	34 46 E	56630
KOITABSILIBWEI	HLL	0 52 S	35 21 E	56630	KOITPOGOR SEE KOITOGORR	HLL	0 36 N	37 34 E	56630
KOITABSILIBWEI SUB-LOCATION	ADMD	0 50 S	35 20 E	56630	KOITUGUM	HLL	0 57 N	35 22 E	56630
KOITABUROT SEE					KOITULY SEE KAITULY	PPL	0 17 S	35 10 E	56630
KOITABUROT SUB-LOCATION	ADMD	0 13 S	35 12 E	56630	KOITUMIT SEE GOITU, MET	CRIP	0 05 N	35 59 E	56630
KOITAPSILIBWEI SEE KOITABSILIBWEI	HLL	0 52 S	35 21 E	56630	KOITWA SEE NYANGUTU	STM	1 09 S	34 36 E	56620
KOITAPSILIBWEI SUB-LOCATION SEE					KOIWA	HLL	0 37 S	35 20 E	56630
KOITABSILIBWEI SUB-LOCATION	ADMD	0 50 S	35 20 E	56630	KOIWA	MKT	0 37 S	35 19 E	56630
KOITRUS	STM	0 53 N	34 57 E	56610	KOIWA	SCH	0 36 S	35 19 E	56630
KOITREBS	HLL	0 22 N	35 47 E	56630	KOIWALELACH	SCH	0 28 S	35 05 E	56630
KOITREBS	PND	0 09 N	35 50 E	56630	KOIYA	STM	2 24 S	37 58 E	56660
KOITEGUM HILL SEE KOITUGUM	HLL	0 57 N	35 22 E	56630	KOIYA	HLL	1 23 N	37 57 E	56660
KOITEKANY	HLL	0 01 N	36 03 E	56630	KOIYAPASE	STM	0 56 S	35 02 E	56630
KOITEREN	HLL	0 15 N	35 56 E	56630	KOIVEN, MORU	HLL	3 49 N	34 11 E	56630
KOITEREN	PND	0 16 N	35 56 E	56630	KOIYET	AREA	0 55 S	35 20 E	56630
KOITHERIN	HLL	4 48 N	35 16 E	56630	KOIYO SEE KOYO	HLL	0 01 N	35 04 E	56630
KOITIGOP SEE KOITOGORR	HLL	0 36 N	37 34 E	56630	KOIYO SEE KOYO	MKT	0 03 N	35 03 E	56630
KOITIKO	AREA	1 30 S	35 48 E	56660	KOIYO SEE KOYO	SCH	0 02 N	35 03 E	56630
KOITIKO	HLL	1 30 S	35 49 E	56630	KOIVONIN	HLL	0 24 N	35 52 E	56630
KOITILIAL	PPL	0 56 N	35 37 E	56630	KOIYWA SEE KUYWA	STM	0 26 N	34 38 E	56610
KOITILIAL SUB-LOCATION	ADMD	0 55 N	35 35 E	56630	KOJA, MELKA SEE URURA, HALKA	HLL	1 12 N	38 56 E	56660
KOITILIL	HLL	0 21 N	36 13 E	56630	KOJA, MELKA	WTRH	1 12 N	38 58 E	56660
KOITING	AREA	0 55 N	37 23 E	56630	KOJALA	HLL	0 49 S	34 11 E	56620
KOITING	PND	0 52 N	37 25 E	56630	KOJWACH RINGA	SCH	0 28 S	34 51 E	56620
KOITING	STM	0 55 N	37 23 E	56630	KOKAI	HLL	2 38 N	40 01 E	56670
KOITO	PPL	3 01 S	34 07 E	56680	KOKAI	WTRH	3 19 N	40 27 E	56670
KOITOBROS SEE KOITOBOS	STM	0 54 N	35 07 E	56630	KOKAIYA	HLL	0 29 S	34 30 E	56620

KONAL	MT	3 01 N	34 39 E	56630	KOKOTH DAM	PND	0 21 S	34 32 E	56620
KONALE	SCH	0 35 N	34 20 E	56630	KOKOTHEM SEE KOKUSEM	HLL	4 14 N	35 08 E	56630
KONANI	AREA	2 05 S	40 03 E	56680	KOKOTHOWA	STMT	4 09 N	34 16 E	56630
KONANI, LAK SEE KONANI, KRONGO WA	STMT	2 06 S	40 06 E	56680	<u>KOKOTH</u> SUB-LOCATION	ADMD	0 23 S	34 31 E	56620
KONANI, KRONGO WA	STMT	2 06 S	40 06 E	56680	KOKOTONI	AREA	3 55 S	34 31 E	56680
KONAS (KENYA, UGANDA)	HLL	1 40 N	34 59 E	56600	KOKUPE	STMT	3 12 N	35 24 E	56630
KONAWA	AREA	1 34 S	40 09 E	56670	KOKUPFO POLLOL SEE KOKUFO ROLOL	HLL	3 57 N	36 56 E	56660
KOKI, NAMHALA	WTRH	0 25 N	38 25 E	56660	KOKURFO ROLOL	HLL	3 57 N	36 56 E	56660
KOKECH, GOT	HLL	0 32 S	34 29 E	56620	KOKUSAN	WLLS	1 59 N	35 05 E	56630
KOKECHI, GOT SEE KOKECH, GOT	HLL	0 32 S	34 29 E	56620	KOKUSEM	HLL	4 14 N	35 08 E	56630
KOKEHARAWA	MKT	1 16 S	34 34 E	56620	KOKWA	HLL	0 44 S	35 04 E	56620
KOKEHARAKA	SCH	1 15 S	34 34 E	56620	KOKWAGETE	HLL	3 55 N	35 41 E	56630
KOKEM	HLL	3 14 N	35 16 E	56630	KOKWAMANIC SEE KOKWAMANIK	HLL	0 08 N	35 48 E	56630
<u>KOKEP KAJULU</u> SUB-LOCATION	ADMD	0 08 S	34 33 E	56620	KOKWAMANIK	HLL	0 08 N	35 48 E	56630
KOKESA	AREA	2 12 N	35 04 E	56630	KOKWANYO	AREA	0 24 S	34 45 E	56620
KOKIPONOMA SEE KAKOLODDWA	AREA	2 42 N	35 05 E	56630	KOKWANYO	SCH	0 25 S	34 49 E	56620
KOKILIS	WTRH	4 28 N	35 47 E	56630	KOKWANYO SEE WANG'NENO	SCH	0 24 S	34 45 E	56620
KOKIPI (KENYA, UGANDA)	HLL	1 34 N	34 55 E	56600	KOKWAPER	AREA	1 34 N	35 21 E	56630
KOKIPSOO	HLL	0 21 N	35 47 E	56630	KOKWAROLE	AREA	0 44 N	36 10 E	56630
KOKISELEI	STMT	3 54 N	35 52 E	56630	KOKWASUAM	AREA	1 53 N	35 14 E	56630
KOKISELET SEE KOKITHELEI	WTRH	4 07 N	35 43 E	56630	KOKWATFGU	AREA	2 32 N	35 03 E	56630
KOKITHELEI	STMT	4 03 N	35 51 E	56630	KOKWET	CTRF	0 18 N	35 07 E	56630
KOKITHELEI	WTRH	4 07 N	35 43 E	56630	KOKWET ESTATE	EST	0 09 S	35 21 E	56630
KOKODI	WTRH	4 05 N	36 16 E	56660	<u>KOKWET</u> SUB-LOCATION	ADMD	0 15 S	34 16 E	56620
KOKOLONYE SEE KOKOLONYOI	HLL	4 07 N	35 15 E	56630	KOKWONYONGU	HLL	1 42 N	35 11 E	56630
KOKOLONYEI SEE KOKOLONYOI	HLL	4 07 N	35 15 E	56630	KOLA	PPL	1 42 S	37 21 E	56660
KOKOLONYOI	HLL	4 07 N	35 15 E	56630	KOLA DAM	PND	1 42 S	37 21 E	56660
<u>KOKOPE</u> SUB-LOCATION	ADMD	0 51 N	36 03 E	56630	KOLAIT	AREA	0 46 N	34 19 E	56610
KOKOPO	SCH	0 51 S	34 32 E	56620	KOLAIT	SCH	0 45 N	34 20 E	56610
KOKOT	AREA	0 53 S	36 10 E	56630	KOLALE, GOD SEE KOLALE, GOT	HLL	0 32 S	34 21 E	56620
KOKOTA	STMT	3 56 S	34 40 E	56680	KOLALE, GOT	HLL	0 32 S	34 21 E	56620
KOKOTEN	STMT	1 52 N	35 18 E	56630	KOLANYA	CTRF	0 42 N	34 24 E	56610
KOKOTH SEE MIJUANGA	SCH	0 21 S	34 32 E	56620	<u>KOLANYA</u> SUB-LOCATION	ADMD	0 45 N	34 23 E	56610

KOLBIO	PPL	1 09 S	41 12 E	56670	KOLOVA	PPL	1 11 N	35 44 E	56630
KOLBIO, LAGA (KENYA):					KOLOVA	AREA	1 15 N	35 45 E	56630
LACH COLBIO (SOMALIA)	STMT	1 08 S	41 44 E	56600	KOLOVATON	STMT	1 49 N	36 43 E	56630
KOLBO, GOF	CRTR	7 32 N	37 42 E	56660	KOLOY	HLL	2 48 N	35 42 E	56630
KOLEI CONE SLE KOLDT	HLL	2 48 N	35 42 E	56630	KOLPAKA	HLL	2 24 N	37 52 E	56660
KOLENJONE	VAL	2 01 S	36 75 E	56630					
					KOLU	WTRM	1 49 S	39 19 E	56680
KOLEWILEVI	APLA	2 13 N	74 57 E	56630	<u>KOLUNJE</u> SUB-LOCATION	ADMD	0 04 S	34 34 E	56620
KOLI	HKT	0 24 N	34 56 E	56610	<u>KOLUDCH</u> SUB-LOCATION	ADMD	0 42 S	34 36 E	56620
KOLITAM	WTRM	2 29 N	34 57 E	56630	KOM	PPL	1 05 N	38 07 E	56630
KOLLOA SEE KOLOVA	PPL	1 11 N	35 44 E	56630	KOM, LAGA	STMT	1 36 N	38 17 E	56660
KOLLOA SEE KOLOVA	AREA	1 15 N	35 45 E	56630					
					KONA	STM	1 44 S	38 01 E	56660
KOLLOBISHO SEE KOLOBISHO	STM	1 08 S	35 52 E	56630	KONACHAREN	WTRM	2 56 N	34 43 E	56630
KOLOR SEE KOLOBA	HLL	3 17 N	39 05 E	56660	KONA DAM	PND	1 40 S	38 00 E	56660
KOLOBA	HLL	3 17 N	39 05 E	56660	KOMADAN	AREA	3 16 N	35 08 E	56630
KOLORA GUBA SEE GODE	HLL	3 19 N	39 07 E	56660	KONAJU	STM	0 37 S	34 21 E	56620
KOLOPANI	AREA	3 08 S	39 59 E	56680					
					KOMAKATAE	AREA	3 08 N	34 35 E	56630
KOLOBISHO	STM	1 08 S	35 52 E	56630	KOMAKATAF	HLL	3 09 N	34 35 E	56630
KOLOPO DIRIBA	HLL	3 21 N	39 38 E	56670	KOMAKATAE	STM	3 42 N	34 24 E	56630
KOLOCHURAMUNGI	AREA	4 00 N	34 12 E	56630	KOMAKATAE PASS (KENYA, UGANDA)	PASS	3 43 N	34 24 E	56600
KOLOK	STMT	2 17 N	35 24 E	56630	KOMALA	HLL	0 27 S	34 58 E	56620
KOLOKOMO SEE KOROKORA	AREA	0 37 S	39 44 E	56680					
					KOMA ROCK	RKL	1 18 S	37 13 E	56660
KULOMORO SEE KOROKORA	AREA	0 37 S	39 48 E	56680	KOMA ROCK FARM SEE				
KOLOLO	STMT	1 19 S	38 32 E	56660	KOMA ROCK SETTLEMENT	LDU	1 18 S	37 11 E	56660
KOLOLO DAM SEE KALOLO DAM	PND	1 11 S	37 58 E	56660	KOMA ROCK SETTLEMENT	LDU	1 18 S	37 11 E	56660
KOLOMOKOPI	STMT	4 21 N	35 42 E	56630	KOMARURA	WTRM	1 33 S	40 34 E	56670
KOLONGER	HLL	1 57 N	36 02 E	56630	KOMASSIE SEE KOMATHI	STM	1 06 S	36 55 E	56640
KOLONYADARSH	STMT	3 28 N	35 07 E	56630	KOMATHI SEE LITTLE KOMOTHAI	STM	0 58 S	36 44 E	56640
KOLOPISHO SEE KOLOBISHO	STM	1 08 S	35 52 E	56630	KOMATHI	STM	1 06 S	36 55 E	56640
KOLOPUSIA	HLL	3 51 N	34 51 E	56630	<u>KOMBANI</u> SUB-LOCATION	ADMD	4 12 S	39 35 E	56680
KOLOSSIA SEE KALOSIA	STMO	1 39 N	35 46 E	56630	KOMBE	HLL	0 42 S	34 18 E	56620
KOLOTEA	AREA	0 33 S	38 48 E	56680	KOMBE	HKT	0 15 N	35 02 E	56630
KOLOTHAI	AREA	3 19 N	34 48 E	56630	KOMBE	SCH	1 16 S	37 24 E	56640
KOLOTHIA SEE KOLETHAI	AREA	3 19 N	34 48 E	56630	KOMBE SEE KUMBE	WLS	1 41 N	40 03 E	56670

KOMBE, ZIWA LA	SAMP	2 18 S	40 34 E	56680	KUMO	STM	1 07 S	37 10 E	56640
KUMBENI	STM	3 54 S	39 36 E	56680	KUMOCHEWI	STM	3 14 N	34 45 E	56630
KUMBENI DRIFT	BUG	3 50 S	39 32 E	56680	KUMO DAM	PND	1 11 S	37 51 E	56660
KUMBERINI	STM	0 34 N	35 01 E	56630	KOMODHAI SEE LITTLE KOMOTHAI	STM	0 58 S	36 44 E	56640
KUMBEI SUB-LOCATION	ADMD	0 16 N	35 01 E	56630	KOMO FARM	FRM	1 03 S	37 03 E	56640
KUMBEWA	CTRF	0 06 S	34 31 E	56620	KOMOGENO	STM	0 28 S	35 34 E	56630
KUMBEWA KAKUMU SUB-LOCATION	ADMD	0 07 N	34 18 E	56620	KOMOJO	STM	0 37 S	34 21 E	56620
KUMBEWA SUB-LOCATION SEE					KOPOL	STM	0 50 N	36 07 E	56630
KUMBEWA KAKUMU SUB-LOCATION	ADMD	0 07 N	34 18 E	56620	KOMOLI	STM	1 02 N	34 39 E	56610
KUMBEWA SUB-LOCATION	IDMD	0 07 S	34 30 E	56620	KOMOLI, LAGA	SIMI	1 30 S	39 47 E	56680
KOMBO	ADMF	0 44 S	37 39 E	56680	KOMOLI HOVA	WTRM	1 27 S	39 32 E	56680
KOMBO	HLL	0 26 S	34 53 E	56620	KOMOLO SEE KAHOLO	STM	0 52 S	34 31 E	56620
KOMBOKI	STM	0 05 N	37 39 E	56660	KOMOLORUME	SCN	0 53 S	34 32 E	56620
KOMBOKIE SEE KOMBOKI	STM	0 05 N	37 39 E	56660	KOMOLO SUB-LOCATION	ADMD	0 05 N	34 15 E	56620
KOMBO KOMBO	PPL	1 46 S	41 04 E	56680	KOMOMANGE	SCH	1 12 S	34 35 E	56620
KOMBOS SEE KOMBO	ADMF	0 44 S	37 39 E	56660					
KOMBO SUB-LOCATION	ADMD	1 27 S	37 20 E	56660	KOMONA, RAS SEE MUANA, RAS	PT	2 33 S	40 37 E	56680
KOMBOYOD	PPL	2 36 S	37 59 E	56660	KOMONGIM (KENYA, UGANDA)	STM	3 11 N	34 28 E	56600
KOMBOYODO	AREA	2 36 S	37 58 E	56660	KOMORA BULA	AREA	0 55 N	39 10 E	56660
KOMHOYOD	SCH	2 36 S	37 59 E	56660	KOMORO	AREA	3 50 N	41 40 E	56670
KOMBU	AREA	1 28 S	37 20 E	56660	KOMO ROCK ROAD	ROAD	1 17 S	37 10 E	56600
KOMBURA SUB-LOCATION	ADMD	0 11 S	34 52 E	56620	KOMORO LEISAN	AREA	3 49 N	41 38 E	56670
KOME	HLL	0 40 S	34 23 E	56620	KOMORRA FARUA GUYO	AREA	3 22 N	41 05 E	56670
KOMEN ANGALIO	STMI	4 18 N	35 40 E	56630	KOMOTHAI	SCH	1 04 S	36 51 E	56640
KOMENYA	STM	0 50 S	34 31 E	56620	KOMOTHAI SEE LITTLE KOMOTHAI	STM	0 58 S	36 44 E	56640
KOMENYA-KALAMA SUB-LOCATION	ADMD	0 02 N	34 12 E	56620	KOMOTHAI SEE KOMATHI	STM	1 06 S	36 55 E	56640
KOMENYA-KOWALA SUB-LOCATION	ADMD	0 09 N	34 10 E	56620	KOMOTHAI-IGI SUB-LOCATION	ADMD	1 04 S	36 51 E	56640
KOMENYA SUB-LOCATION	ADMF	0 27 N	34 38 E	56610	KOMOTHAI LOCATION	ADMD	1 01 S	36 48 E	56640
KOMFA	SCH	0 09 N	34 30 E	56610	KOMOTHAI SUB-LOCATION SEE				
KOMERO SEE KOMFA	SCH	0 09 N	34 30 E	56610	KOMOTHAI-IGI SUB-LOCATION	ADMD	1 04 S	36 51 E	56640
KOM GALLA	WLI	1 04 N	38 03 E	56660	KOMRAE SEE KOM REK	WLL	1 06 N	38 04 E	56660
					KOMRAE	WTRM	1 01 N	37 59 E	56630
KOM LOLA	WLL	1 05 N	38 02 E	56670	KOM REC SEE KOM REK	WLL	1 06 N	38 04 E	56660
KOMMOLL SEE KOMOL	STM	0 50 N	36 07 E	56630	KOM REK	WLL	1 06 N	38 04 E	56660

KONJOM SEE KONTON	WLL	2 01 N	40 55 E	56670	KONGOTI SEE KONGOTIK	SCH	0 50 S	35 24 E	56630
KOMU SEE KOMO	STM	1 07 S	37 10 E	56640	KONGOTIK	SCH	0 50 S	35 24 E	56630
KOMUNYU	HLL	0 10 S	38 46 E	56680	KONGOTIK SEE KONGOTI	SCH	0 50 S	35 24 E	56630
KONWOMJI	HLL	1 10 N	34 40 E	56630	<u>KONGOTIK</u> SUB-LOCATION	ADMD	0 56 S	35 23 E	56630
KONAA SEE KONGIA	STM	1 49 N	36 32 E	56630	KONGOTI SUB-LOCATION SEE				
					<u>KONGOTIK</u> SUB-LOCATION	ADMD	0 50 S	35 23 E	56630
KONADIMTU	WTRH	2 48 S	39 18 E	56680	<u>KONGUDI</u> SUB-LOCATION	ADMD	0 43 S	34 32 E	56620
KONA LALI	AREA	3 00 S	39 14 E	56680	<u>KONGURU</u> SUB-LOCATION	ADMD	0 57 S	34 18 E	56620
KONDENG	STM	0 55 S	34 24 E	56620	KONI SEE KONE	PPL	1 30 S	40 03 E	56680
KONDEHA	HLL	0 57 S	34 30 E	56620	KONJERO SEE EKONJERO	MKT	0 11 N	34 38 E	56610
KONDIEGE SEE KONDIEGI	MKT	0 27 S	34 53 E	56620	KONJERO SE EKONJERO	PPL	0 01 N	34 38 E	56610
KONDIEGI	MKT	0 27 S	34 53 E	56620					
KONDIK	MKT	0 03 S	34 31 E	56620	KONJIRA	SCH	0 14 N	34 19 E	56620
KONE	PPL	1 30 S	40 03 E	56680	<u>KONJORA</u> SUB-LOCATION	ADMD	3 34 S	39 47 E	56680
KONE WATERHOLE	WTRH	2 04 S	39 36 E	56680	KONKONA, KUBI	HLL	3 25 N	39 14 E	56660
KONGAITA SEE KANGAITA	AREA	0 01 S	37 10 E	56660	KONODIHAA	WTRH	2 44 S	34 39 E	56680
					KONODINTO	WTRH	2 54 S	34 36 E	56680
KONGALO	CTRF	0 55 S	34 17 E	56620					
KONGAO	MKT	0 11 S	34 11 E	56620	KONDI	HLL	1 24 S	36 45 E	56660
KONGELAI	PPL	1 28 N	35 01 E	56630	<u>KONDI</u> LOCATION	ADMD	0 36 S	35 16 E	56630
<u>KONGELLA</u> SUB-LOCATION	ADMD	1 28 N	35 01 E	56630	<u>KONO</u> SUB-LOCATION	ADMD	0 40 N	35 42 E	56630
KONGERE	HLL	0 51 S	35 01 E	56600	KONOTO SEE KINOTO	SCH	0 11 S	37 38 E	56660
					KONSAROKANA SEE KANSAROKANA	STM	1 17 S	39 03 E	56600
KONGIA	STM	1 49 N	36 32 E	56630					
KONGIA	WLL	1 48 N	36 31 E	56630	KONTON	AREA	2 01 N	40 55 E	56670
KONGO	AREA	4 15 S	39 35 E	56680	KONTON	WLL	2 01 N	40 55 E	56670
KONGO PAY SEE OSODO PAY	BAY	0 20 S	34 45 E	56620	KONY SEE MOUNT ELUON FOREST	FRST	1 00 N	34 40 E	56600
KONGYOTI	AREA	2 06 N	35 15 E	56630	<u>KONYANGA</u> SUB-LOCATION	ADMD	1 21 N	35 02 E	56630
					KONYANGAT	AREA	3 22 N	35 05 E	56630
KONGOLI	MKT	0 33 N	34 39 E	56610					
KONGOLEI	SCH	0 35 N	34 39 E	56610	KONYANGO SEE KONYANG	PND	0 46 S	34 16 E	56620
KONGOLOLA, TIWA LA	SWMP	2 27 S	40 11 E	56690	<u>KONYA</u> SUB-LOCATION	ADMD	0 02 S	34 46 E	56620
KONGONA	PPL	2 15 S	40 07 E	56680	KONYU	PPL	0 32 S	36 52 E	56640
KONGONI	HLL	1 16 S	37 09 E	56660	KONYU	STM	0 26 S	38 00 E	56660
					<u>KONYU</u> LOCATION	ADMD	0 28 S	37 07 E	56640
KONGONI SEE KALULU	STM	0 06 N	37 07 E	56600					
KONGONI FARM SEE KOFONGG FARM	FRM	0 49 S	36 16 E	56630	<u>KONYU</u> SUB-LOCATION	ADMD	0 25 S	37 06 E	56640
KONGOPO	MKT	0 00	34 55 E	56630	KONZA	PPL	1 45 S	37 07 E	56660

APPROVED FOR RELEASE: 2007/02/20: CIA-RDP01-00707R000200050013-8

KONZA	HLL	1 35 S	37 42 E	56660	KORAN JIRO	HLL	3 15 N	39 13 E	56660
KONZA DAM	PND	1 34 S	37 42 E	56660	KOPANIT PLAIN	PLN	2 00 N	37 05 E	56660
<u>KONZA</u> LOCATION	ADMD	1 36 S	37 09 E	56660	KOPAPA	AREA	0 54 S	35 25 E	56630
KONZA ROAD	ROAD	1 42 S	37 10 E	56660	KOPARA, OLOOINYO	HLL	0 55 S	34 57 E	56630
KONZA SETTLEMENT	LDU	1 43 S	37 16 E	56660	KOPA WELLS SEE KORE WELLS	WLLS	0 00	38 44 E	56660
KOO	AREA	1 25 N	35 30 E	56630	KORBEL	HLL	1 33 N	37 12 E	56630
KOOBI ALFI	AREA	3 44 N	36 22 E	56660	KORBESSA	PPL	0 15 N	38 21 E	56660
KOOBI FORA	AREA	3 57 N	36 13 E	56660	KORBESSA SEE KORBESSA	PPL	0 15 N	38 21 E	56660
KOORA	RSTN	1 50 S	36 23 E	56630	KORORO JIRA SEE KOORO JIRA	AREA	3 33 N	41 22 E	56670
KOORA ESCARPMENT	SCRP	1 50 S	36 23 E	56630	KORDEI	AREA	2 21 N	35 08 E	56630
KORALI ESTATE	EST	1 00 S	37 01 E	56640	KORDEI	STMT	2 20 N	35 10 E	56630
KOORA PLAIN	PLN	1 47 S	36 25 E	56630	KORDI	AREA	2 23 N	35 22 E	56630
KOPAKIKAN	AREA	1 50 N	35 23 E	56630	KORDIYA PLAIN	PLN	1 45 S	36 12 E	56630
KOPATIA	STMT	4 22 N	35 29 E	56630	KORDIYA PLAIN SEE KORDIYA PLAIN	PLN	1 45 S	36 12 E	56630
KOPATIA	STMT	4 24 N	35 31 E	56630	KORE SEE KORA	HLL	0 06 S	38 45 E	56680
KOPEDO	STMT	2 16 N	35 11 E	56630	KORE	HLL	3 41 S	38 25 E	56680
KOPEL(KOPI (KENYA); NAPEL(KOPI (UGANDA)	STM	3 30 N	34 35 E	56600	KORE, LAGA	STMT	3 30 N	37 11 E	56660
KOPLTO	STMT	2 55 N	35 15 E	56630	KORE FALLS SEE KORA FALLS	FLLS	0 04 S	38 41 E	56600
KOPLTO	STM	3 11 N	34 30 E	56630	KOREM WELLS SEE KORE WELLS	WLLS	0 00	38 44 E	56660
KOPIO SEE PELTA	STM	0 33 N	37 14 E	56600	<u>KORELACH</u> SUB-LOCATION	ADMD	1 30 N	35 29 E	56630
KOPIEPO	AREA	1 50 N	35 11 E	56630	KORELECH SUB-LOCATION SEE				
KOPNAI SEE KAPGOI	STM	0 09 N	35 06 E	56630	KORELACH SUB-LOCATION	ADMD	1 30 N	35 28 E	56630
KOPKEI SEE KAPKEI	STM	0 37 N	35 20 E	56630	KORE LUGGAN SEE GANDI	STMT	2 59 S	39 56 E	56680
KUPOCH	HLL	1 26 N	35 05 E	56630	KORENI	PPL	2 16 S	40 42 E	56680
KOPOT	AREA	2 46 N	36 25 E	56630	KOPENI, MOKONDO WA	STMT	2 15 S	40 42 E	56680
KOPUAI	STM	2 34 N	34 59 E	56630	KORENI DAM	PND	2 15 S	40 41 E	56680
KOPA	PPL	0 38 S	37 00 E	56640	KORENYANG (KENYA, UGANDA)	HLL	1 33 N	34 53 E	56600
KORA	HLL	0 06 S	38 45 E	56680	KOREPON	AREA	3 19 N	35 19 E	56630
KORA FALLS	FLLS	0 04 S	38 41 E	56600	KORE WELLS	WLLS	0 00	38 44 E	56660
KORAH WELLS SEE KORE WELLS	WLLS	0 00	38 44 E	56660	KOP HARES	AREA	1 27 N	40 05 E	56670
KORAN RADAS	WTRN	1 21 S	40 29 E	56670	KORIAMAT	AREA	1 39 S	36 16 E	56630
<u>KORANDU</u> SUB-LOCATION	ADMD	0 04 S	34 41 E	56620	KORIAMAT	HLL	1 36 S	36 16 E	56630
					KORIAMAT HILL SEE KORIAMAT	HLL	1 38 S	36 16 E	56630

KOPIPIRIMAJI SEE KAKIRIHIMAJI	PND	2 44 S	39 27 E	56680	KUPOMGDO	AREA	3 02 S	39 35 E	56680
KORIKABEMTIK	PPL	0 38 S	35 36 E	56630	KOROMTO, PALESA	WTRH	3 22 N	36 27 E	56660
KOPILI	HLL	3 11 N	40 27 E	56670	KORON	AREA	1 09 N	36 59 E	56630
KOPILLE SEE HURILE	WTRH	4 02 N	40 19 E	56670	KORONCHOST	HLL	3 11 N	39 32 E	56670
KORINYANG (KENYA, UGANDA)	HLL	1 31 N	34 52 E	56600	KORONDE	HLL	2 39 N	37 46 E	56680
KORINYANG	STMI	2 14 N	35 25 E	56630	KORONDERE	HLL	2 54 N	38 29 E	56660
KORINYENG SEE KORINYANG	STMI	2 14 N	35 25 E	56630	KORONDIL	HLL	3 00 N	39 20 E	56670
KORJARIJA	SPUR	1 04 N	34 39 E	56630	KORONGO F ARM	FRM	0 45 S	36 16 E	56630
KORJARRIJA SEE KORJARTJA	SPUR	1 04 N	34 39 E	56630	KORONLI	WTRH	2 43 N	37 42 E	56660
KORKORONY RIDGE	RIDGE	0 24 N	36 14 E	56630	KOROPKVEN	AREA	1 03 N	34 38 E	56610
KORLF	STMI	2 02 N	36 58 E	56660	KOROS	STMI	2 15 N	36 55 E	56660
KORMA ADAU SEE DADACHA KORMA ADI	AREA	3 54 N	40 46 E	56670	KOPOSI	HLL	0 46 N	36 07 E	56630
KORMACI	CTRF	0 29 N	35 09 E	56630	KOPOSI LOCATION	ADMD	0 46 N	36 10 E	56630
KORMAKATAI	AREA	2 11 N	34 59 E	56630	KOROSSA SEE KOPOSI	HLL	0 46 N	36 07 E	56630
KORMAKATAI	HLL	2 11 N	34 59 E	56630	KOROTO SUR-LOCATION	ADMD	0 36 N	35 56 E	56630
KORNES	AREA	1 20 N	35 37 E	56630	KOROWE	WTRH	3 05 N	37 24 E	56660
KORNESS SEE KORNES	AREA	1 20 N	35 37 E	56630	KORPU	AREA	1 52 N	35 19 E	56630
KOROPO BONAYA	AREA	3 32 N	40 27 E	56670	KORPU CAMP	CMP	1 53 N	35 18 E	56630
KOROPO HIDA	HLL	3 30 N	38 52 E	56660	KORPULIA	AREA	2 18 N	34 57 E	56630
KOROPO JIRA	AREA	3 33 N	41 22 E	56670	KORPDI SEE KORDI	AREA	2 23 N	35 22 E	56630
KOROBOPTE	HLL	1 06 N	34 37 E	56610	KORPDI CAMP SEE KORPU CAMP	CMP	1 53 N	35 18 E	56630
KOROFIL	HLL	3 02 N	38 40 E	56660	KORSAYO	WTRH	2 35 S	39 36 E	56680
KOROGOA	AREA	1 55 N	35 15 E	56630	KORSEL	HLL	2 12 N	35 08 E	56670
KOROGOSHO	STMI	0 33 S	37 23 E	56640	KORSIN	WTRH	1 06 N	40 19 E	56670
KOPOKOPA	PPL	0 36 S	39 47 E	56680	KORSIT	HLL	2 12 N	35 13 E	56630
KOPOKOPA	AREA	0 37 S	39 44 E	56680	KORTEL	AREA	0 23 N	38 19 E	56660
KOROKOPA	AREA	0 37 S	39 48 E	56680	KORTIENG	HLL	4 10 N	34 06 E	56630
KOPOLI DESERT	DSRT	2 43 N	37 17 E	56660	KORTIKORA	STMI	1 02 N	38 50 E	56660
KOPOMACH	AREA	2 18 N	34 56 E	56630	KORTINYANG SEE KORINYANG	STMI	2 14 N	35 25 E	56630
KOROMI	AREA	3 55 N	41 51 E	56670	KORTOKIL	STMI	2 31 N	36 14 E	56630
KOROMI	STMI	3 08 S	40 04 E	56680	KORTOKOPFL FIVEK SEE KORTOKOIL	STMI	2 31 N	36 14 E	56630
KOROMI SUB-LOCATION	ADMD	3 06 S	39 48 E	56680	KORTURU	WTRH	0 34 N	34 19 E	56610
KOROMODI SEE MATOLANI	HLL	3 03 S	39 33 E	56680	KURU	PPL	0 11 S	35 16 E	56620

KUWICH	SCH	0 25 S	34 38 E	'6620	KUWEE ESTATE LIMITED	EST	0 05 N	35 09 E	'6630
KUWICH SUB-LOCATION	ADMP	0 25 S	34 38 E	'6620	KUALOKO	AREA	1 55 S	38 16 E	'6640
KUWICH SUB-LOCATION	ADMP	0 46 S	34 10 E	'6620	KUFAMA SEE KOBAMA	LTPT	0 45 S	34 18 E	'6620
KOYA SEE KOIYA	WLL	1 25 N	37 57 E	'6660	KUBANI	AREA	2 09 S	40 46 E	'6680
KOYAFI	AREA	0 13 S	35 14 E	'6620	KUBANSU SEE KUBANSU	AREA	3 56 N	41 24 E	'6670
KOYAFI	SCH	0 12 S	35 14 E	'6620	KUPASARI SEE URASARI	HLL	0 25 N	34 56 E	'6610
KOYACE	AREA	1 13 S	35 19 E	'6630	KUBASAPI	SCH	0 25 N	34 56 E	'6610
KOYAMO ISLAND	ISL	0 14 S	34 09 E	'6620	KUGISHEN	HLL	3 24 N	40 06 E	'6670
KOYIN, MORU	HLL	3 49 N	34 17 E	'6630	KUPI SEE KUGI RAMATA	AREA	0 18 N	38 24 E	'6660
KOYINI SEE KUYENI	HLL	3 04 S	34 46 E	'6680	KUPI AYANA	AREA	3 15 N	40 12 E	'6670
KOYINI SEE NUORA	STM	3 35 S	34 46 E	'6680	KUICHATA	HLL	0 39 N	37 56 E	'6660
KOYINI, MORUA	HLL	3 43 N	34 10 E	'6630	KURI DUKFA	AREA	1 05 N	36 18 E	'6660
KOYI	AREA	0 51 S	35 03 E	'6630	KURI DUKFA SEE KUI DUKFA	AREA	1 05 N	38 18 E	'6660
KOYIT	HLL	0 52 S	35 02 E	'6630	KURIGALA	HLL	2 14 N	37 52 E	'6660
KOYIYI	AREA	0 16 S	34 15 E	'6620	KURIGFA	CRID	2 15 N	37 52 E	'6660
KOYNYANGA	STM	1 27 N	34 57 E	'6630	KURI HALO	AREA	3 31 N	39 56 E	'6670
KOYO	HLL	0 01 N	35 04 E	'6630	KURI HARAO	AREA	3 32 N	39 53 E	'6670
KOYO	MKT	0 03 N	35 03 E	'6630	KURIKALO SEE KALO, KURI	HLL	2 13 N	38 02 E	'6660
KOYO	SCH	0 02 N	35 03 E	'6630	KURI KALO	STM	0 50 N	38 31 E	'6660
KOYO	SCH	0 35 S	34 16 E	'6620	KURI KORMA SHARIE	AREA	3 53 N	39 56 E	'6670
KOYONZO	MKT	0 25 N	34 25 E	'6610	KURI MASAL ALF	AREA	2 34 N	39 36 E	'6670
KOYONZO SUB-LOCATION	ADMP	0 25 N	34 25 E	'6610	KURI RAMATA	AREA	0 18 N	38 24 E	'6660
KOYO SUB-LOCATION	ADMP	0 02 N	35 02 E	'6630	KURI FARI	WTRM	3 26 N	39 00 E	'6660
KOYSAGAT	AREA	1 02 S	35 02 E	'6630	KURI TURKANA	PPL	0 34 N	38 12 E	'6660
KOYMEFA SUB-LOCATION	ADMP	0 06 S	34 25 E	'6620	KURI TURKANA	AREA	0 29 N	37 31 E	'6660
KRAPF GLACIER	GLCP	0 04 S	37 19 E	'6660	KURIYANO	HLL	3 13 N	39 50 E	'6670
KREB, MORUA	HLL	0 15 N	39 41 E	'6670	KUROLI	AREA	2 55 N	39 06 E	'6660
KRIHAGA SEE KIPIHAGA	STM	0 26 S	36 23 E	'6630	KUROPOR	HLL	1 09 N	34 39 E	'6630
KRIBAGGA SEE KIRIRAGA	STM	0 26 S	36 23 E	'6630	KUBWEYE	SCH	1 10 S	34 26 E	'6620
KROFTU SEE KIROFTU	STM	0 47 N	38 27 E	'6660	KUCHELEBAI	PPL	1 29 N	35 01 E	'6630
KROISEFT	STM	0 39 S	35 05 E	'6660	KUCHORI DIKO	HLL	3 13 N	39 21 E	'6660
KRUGERS ROAE	ROAD	0 42 N	35 29 E	'6630	KUCHORI GUDA	HLL	3 15 N	39 20 E	'6660
KSITE ISLAND SEE KISITE	ISL	4 43 S	39 22 E	'6680	KUCHUR	HLL	0 18 N	36 00 E	'6630

KUCLUEM SEE KUDUEM	HLL	1 54 N	35 05 E	56630	KUMUPEZE	STM	1 00 N	34 55 E	56610
KUDAMA	WTRH	3 10 N	39 50 E	56670	KURUFNA	PPL	1 52 N	35 07 E	56630
KUDMO	MKT	0 00	34 26 E	56620	KURWAKUGUN	AREA	1 56 N	35 07 E	56630
KUDND	SCH	0 04 S	34 45 E	56620	KURWI VAR	STM	4 12 S	39 02 E	56680
KUDUEM	HLL	1 54 N	35 05 E	56630	KUL STE KUH	HLL	1 24 N	35 31 E	56630
KURUNDU	SCH	0 03 N	34 42 E	56610	KULA	SPNG	1 41 N	35 47 E	56630
KUNIA	VAL	1 46 S	36 30 E	56630	KULA, MELKA	WTRH	1 05 N	38 46 E	56660
KUFFOLE SEE KUFOLLE	HLL	3 22 N	39 47 E	56670	KULAL, PALESA	WLLS	2 33 N	37 05 E	56660
KUFOLE	HLL	3 22 N	39 47 E	56670	KULAL, MOUNT	MT	2 43 N	36 56 E	56660
KUGAMPOTO	HLL	0 36 N	34 16 E	56660	KULALU	HLL	3 17 S	39 10 E	56680
KUGENET	STM	0 32 S	35 47 E	56630	KULALU HILLS	HLLS	3 15 S	39 11 E	56680
KUHOPA TWANA	PPL	0 21 S	37 04 E	56640	KULANK	AREA	1 40 S	40 35 E	56670
KUHU	HLL	0 10 N	34 46 E	56610	KULANK	WTRH	1 40 S	40 35 E	56670
KUI, HLANGO VA	CHNM	1 50 S	41 27 E	56680	KULCHAP	AREA	0 43 N	38 28 E	56660
KUI FOPEST	FRST	1 14 S	37 26 E	56660	KULELET	PPL	2 02 S	39 09 E	56680
KUI ISLANG	ISL	1 49 S	41 26 E	56680	KULESA	PPL	2 11 S	40 10 E	56680
KUIPFI SEE KIUMPI	STM	2 04 N	37 54 E	56630	KULESA	AREA	2 10 S	40 10 E	56680
KUITAIN SEE KIUTANY	STMI	0 19 N	35 03 E	56630	<u>KULESA SECTION</u>	ADMP	2 10 S	40 10 E	56680
KUJWA SEE KUYWA	STM	0 28 N	34 38 E	56610	KULIRILA	HLL	3 41 S	36 40 E	56680
KUJA SEE GUCHA	MKT	0 48 S	34 34 E	56620	KULULICHA	WTRH	1 31 S	39 20 E	56680
KUJA RIVER SLE GUCHA	STM	0 56 S	34 04 E	56620	KULULICHA	WTRH	0 31 S	39 31 E	56680
KUJA SEE GOITU ABALONI	HLL	0 27 N	38 07 E	56660	KULUMU, LAGA	STMI	3 17 N	39 22 E	56670
KURATA GALLA	AREA	1 20 S	40 55 E	56670	KULUMMI SEE KALUMI	WLL	3 47 N	36 37 E	56660
KURATA GALLA SEE KURATA GALLA	AREA	1 20 S	40 55 E	56670	KULUSASYA	HLL	0 34 N	38 00 E	56660
KUKU	PPL	2 54 S	37 45 E	56630	KULUSYANDET	AREA	0 47 N	34 24 E	56610
KUKU	AREA	2 55 S	37 41 E	56630	KUMA	STM	1 56 S	37 32 E	56660
KUKU	STM	2 55 S	37 53 E	56630	KUMBA	AREA	2 19 S	36 36 E	56630
KUKUPA	AREA	3 52 N	40 13 E	56670	KUMBA	HLL	2 20 S	36 35 E	56630
KUKUBAP	HLL	3 24 N	38 48 E	56660	KUMBATUNI	STM	1 32 S	37 43 E	56660
KUKUBARRE SEE KUKUBAP	HLL	3 24 N	38 48 E	56660	KUMBE	WLLS	1 41 N	40 03 E	56670
KUKURSOI	AREA	3 33 N	38 44 E	56660	KUMBE POPIA	AREA	3 00 N	38 57 E	56660
KUKUO	MT	2 22 S	36 30 E	56630	KUMBI	PPL	1 17 S	40 00 E	56680
KUKU PLAIN SEE EKUKU ENGATA	PLN	2 50 S	37 45 E	56630	KUMBI	AREA	2 31 S	40 07 E	56680

KUMBI	AREA	4 11 S	39 10 E	56610			
KUMBI, MKONDO WA	STM	2 31 S	40 07 E	56688	KUNWONGBE, RAS	SEE	
KUMBIKY SEE KUMBINYA	HLL	0 05 S	37 53 E	56660	MKUUNGOMBE, RAS	PT	4 03 S 39 42 E 56680
KUMBINYA	HLL	0 05 S	37 53 E	56660	KUNYA	AREA	0 17 S 34 24 E 56620
KUMBOGO POINT	PI	0 29 S	34 29 E	56620	KUNYAO	PPL	1 47 N 35 03 E 56630
					KUNYAO (KENYA, UGANDA)	STM	1 48 N 35 05 E 56600
					KUNYO (KENYA); CUGNO (SOMALIA)	AREA	1 30 N 41 00 E 56600
KUMBULANAWA	HLL	0 21 S	38 46 E	56680			
KUMBULU	STM	3 54 S	39 24 E	56680	KUNYORO	AREA	3 77 N 37 57 E 56660
<u>KUMBULU</u> SUB-LOCATION	ADMD	3 53 S	39 24 E	56680	KUPELIANI	AREA	1 49 S 35 45 E 56630
KUMKUM	AREA	2 27 N	36 46 E	56600	KUPEN, MURUA	HLL	1 16 N 36 57 E 56630
KUMOFOI KOITOBOS	PK	1 08 N	34 36 E	56600	KUPTALUM	HLL	1 03 N 34 31 E 56610
					KUPTOKUM	MT	0 56 N 34 38 E 56610
KUMONI	SCH	0 59 S	34 05 E	56620			
KUMONI	SCH	1 01 S	34 04 E	56620	KURA, EL	WLL	2 11 N 40 58 E 56670
KUMUNGI	STMI	1 37 N	36 20 E	56630	KURASOI	STM	0 19 N 35 33 E 56630
KUMUNGI	WTRM	1 37 N	36 19 E	56630	KURATO	HLL	1 29 N 37 54 E 56660
KUMUPIAI	SCH	0 40 N	34 18 E	56610	KURAW	AREA	3 31 N 38 58 E 56660
					KURAZE	AREA	4 09 S 38 38 E 56680
KUNA	HLL	0 39 S	34 36 E	56620			
KUNA	PND	0 39 S	34 35 E	56620	KUREPU	STM	0 25 S 37 04 E 56640
KUNA	SOCF	0 40 S	34 35 E	56620	KURES	AREA	0 22 N 35 36 E 56630
KUNCHU	AREA	2 14 S	0 00 E	56630	KURES	AREA	0 57 S 35 21 E 56630
KUNDESI	STM	1 14 S	34 35 E	56620	KURES	SCH	0 07 N 35 54 E 56630
					KURES	STM	0 43 S 35 05 E 56600
KUNDI	PPL	1 08 S	41 41 E	56670			
KUNDI, HARA	WTRM	3 30 N	38 58 E	56660	<u>KURESHUN</u> SUB-LOCATION	ADMD	0 38 N 35 44 E 56630
KUNDI, LAGA	STMI	1 18 S	40 48 E	56670	KURESTET	AREA	0 50 S 35 29 E 56630
KUNDO SEE KUDHO	SCH	0 04 S	34 05 E	56620	KURESNA	SPNG	0 12 N 35 43 E 56630
KUNDOS SEE NAPCHURE	STM	0 04 S	35 04 E	56600	KURESNO	STM	0 13 N 35 48 E 56630
					KURGUA	AREA	0 28 N 37 27 E 56660
KUNDU	SCH	1 16 S	37 26 E	56660			
<u>KUNDUSI</u> SUB-LOCATION	ADMD	4 11 S	39 28 E	56680	KURGUNG	MKT	0 28 N 34 59 E 56630
KUNE	AREA	0 32 S	37 41 E	56660	KURGUNG	SCH	0 28 N 34 59 E 56630
KUNENE	MSSH	0 07 N	37 44 E	56660	<u>KURGUNG</u> SUB-LOCATION	ADMD	0 27 N 34 58 E 56630
KUNGU	PP	2 25 S	38 21 E	56680	KURIEHA	STM	0 29 N 35 54 E 56630
					KURINDO SEE KIRINDO	SCH	0 02 N 34 20 E 56620
KUNIKILA	AREA	1 13 S	37 24 E	56660			
KUNIKILA	SCH	1 14 S	37 23 E	56660	KURIOR DELE	HLL	2 03 N 37 02 E 56660
KUNILIL SEE KIBISI	STM	6 40 N	34 50 E	56610	KURIR	AREA	2 26 N 35 03 E 56630

APPROVED FOR RELEASE: 2007/02/20: CIA-RDP01-00707R000200050013-8

KURITO	STM	1 06 S	34 59 E	56630			
KURKIT	HLL	2 20 S	36 53 E	56630			
KURKURA SEE KURKIRO	HLL	3 06 N	38 41 E	56660			
KURKURO	HLL	3 06 N	38 41 E	56660			
KUPLA	WTRH	2 04 S	39 30 E	56680			
KUFMAKINE	HLL	0 33 N	36 19 E	56630			
KURMANI	AREA	1 45 N	40 11 E	56670			
KURO	HLL	2 50 N	39 46 E	56670			
KURO, LAFA	STMT	3 30 N	39 04 E	56660			
KURO, LAGA	STMT	3 32 N	39 06 E	56660			
KURO BAY	BAY	0 28 S	34 21 E	56620			
KUROGWA	STMT	0 51 N	35 40 E	56630			
KURONGO	SCH	0 35 S	35 07 E	56630			
KURSA, LAGA (KENYA)	STMT	4 06 N	37 04 E	56600			
KURRU	AREA	0 55 N	38 18 E	56660			
KURRU	HLL	0 54 N	38 20 E	56660			
KURRU	STM	0 52 N	38 05 E	56660			
KURRU PAPATA	AREA	0 43 N	38 22 E	56660			
KURRU BARRATA SEE KURRU PAPATA	AREA	0 43 N	38 22 E	56660			
KURSEINI	STM	0 55 N	37 05 E	56630			
KURSOLE	AREA	1 49 N	40 22 E	56670			
KURSOLE	WTRH	1 49 N	40 22 E	56670			
KURTIANGE	HKT	1 09 S	34 35 E	56620			
KURU	HLL	0 02 S	37 56 E	56660			
KURU	STM	0 05 S	37 57 E	56660			
KURU BARATA SEE KURRU PAPATA	AREA	0 43 N	38 22 E	56660			
KURUGI	HLL	1 16 N	36 33 E	56630			
KURUGUCHA	STM	0 19 S	37 42 E	56660			
KURUM SEE OLFHURUM	HLL	0 25 N	37 09 E	56630			
KURUMBONTI	STM	0 38 N	35 48 E	56630			
KURUMUTI	STM	0 21 S	37 03 E	56640			
KURUNDU	AREA	3 55 S	39 14 E	56680			
KURUNGU	STMT	2 26 N	37 01 E	56600			
KURUNGU BAY SEE KURUNGU BAY	BAY	0 54 S	34 10 E	56620			
KURUNTILEE SEE KURUNTILI	HLL	2 18 N	36 59 E	56660			
KURUNTILI	HLL	2 18 N	36 59 E	56660			
KURURU SEE GIKURURU	STM	0 27 S	36 43 E	56640			
KURURU SEE KANURU	STM	0 29 S	37 09 E	56640			
KURURU	STM	0 32 S	36 44 E	56640			
KURUSO SEE KANDELONGWE	HLL	1 03 S	38 54 E	56600			
KURUWETU	PPL	3 47 S	39 49 E	56680			
KURUWETU SUB-LOCATION	ADMD	3 47 S	39 49 E	56680			
KURWITU SEE KURUWETU	PPL	3 47 S	39 49 E	56680			
KURWOTI, OL DOINYO SEE							
KORARA, OLOOINYO	HLL	0 55 S	34 57 E	56630			
KURYOLI	AREA	2 12 S	40 04 E	56680			
KUSA	PPL	0 19 S	34 50 E	56620			
KUSHIKU SUB-LOCATION	ADMD	0 07 N	34 32 E	56610			
KUSINGIZI	SCH	1 09 S	34 26 E	56620			
KUSITAMI	PPL	3 57 S	39 30 E	56680			
KUSUMEK	SCH	0 33 S	35 11 E	56630			
KUSYOMUOMO	CTRF	1 30 S	37 17 E	56660			
KUTA, ZIWA LA	SMKP	2 30 S	40 14 E	56680			
KUTENDI	AREA	0 59 S	36 06 E	56630			
KUTEPI	HLL	0 28 N	38 16 E	56660			
KUTHA	HLL	1 07 S	37 59 E	56660			
KUTI	HLL	0 41 N	36 28 E	56630			
KUTOYO SUB-LOCATION	ADMD	1 22 N	35 29 E	56630			
KUTU	PPL	0 34 S	37 19 E	56640			
KUTULO, FL	WTRH	2 28 N	40 36 E	56670			
KUTULO, LAGH	STMT	2 08 N	40 56 E	56670			
KUTUS SEE KUTU	PPL	0 34 S	37 19 E	56640			
KUTWA	STM	0 37 N	36 13 E	56630			
KUURU SEE KURU	STM	0 05 S	37 57 E	56660			
KUYAR	HLL	3 13 N	39 51 E	56670			
KUYARA, KUBI	HLL	3 11 N	39 51 E	56670			

KUYARA, PURI	HLL	3 28 N	39 19 E	56670	KWA KAVISI SEE KWA KAVISI	AREA	1 57 S	37 40 E	56660
KUYIER SEE KUYIER	AREA	0 18 S	34 15 E	56620	KWA KAVISI RIDGE SEE				
KUYWA	PPL	0 45 N	34 38 E	56610	KWA KAVISI RIDGE	RDGE	1 59 S	37 42 E	56660
KUYWA	SCH	0 30 N	34 41 E	56610	KWAKAKULU	AREA	2 03 S	37 32 E	56660
KUYWA	SCH	0 47 N	34 39 E	56610	KWAKAKULU	HLL	2 04 S	37 29 E	56660
					KWAKAKULU	SCH	2 04 S	37 30 E	56660
KUYWA	STM	0 28 N	34 38 E	56610	KWAKALELI SEE KWAKALELI	AREA	1 24 S	37 31 E	56660
KWA	HLL	1 06 S	34 34 E	56620	KWAKALE	AREA	3 48 S	38 37 E	56680
KWA	SCH	1 05 S	34 35 E	56620	KWAKALELI	AREA	1 24 S	37 31 E	56660
KWA ALYANI	AREA	3 10 S	40 05 E	56680	KWAKALELI	HLL	2 05 S	37 31 E	56660
KWA BAMU BAKAR SEE MUNYU, ZIVA LA	SWMP	2 11 S	40 50 E	56680	KWAKAMBA	HLL	2 04 S	37 29 E	56660
KWA BASUBA	AREA	1 47 S	41 03 E	56680	KWAKAMELO DAM SEE KWAKAMELO DAM	PND	1 22 S	37 26 E	56660
KWA BECHOMBO	PPL	3 56 S	39 37 E	56680	KWAKAMELO DAM	PND	1 22 S	37 26 E	56660
KWA RWANA KERI	PPL	2 06 S	40 46 E	56680	KWAKANDI SEE KIKUU	STM	1 57 S	37 38 E	56660
KWACH, GOD	HLL	0 56 S	34 18 E	56620	KWAKASOVI	PND	0 58 S	36 01 E	56660
KWACH, GOD SEE KWACH, GOD	HLL	0 56 S	34 18 E	56620	KWA KATA CHANNEL	CHNM	1 58 S	41 14 E	56680
KWACHUNGUTI	STM	1 00 S	37 48 E	56660	KWAKATHULE	SCH	1 23 S	37 22 E	56660
KWA DADU	PPL	3 15 S	39 43 E	56680	KWAKATOLI	STM	1 41 S	37 55 E	56660
KWADEMU	PPL	3 42 S	39 36 E	56680	KWA KATULA	PND	1 58 S	38 16 E	56660
KWADEMU	AREA	3 42 S	39 36 E	56680	KWA KAVISI	AREA	1 57 S	37 40 E	56660
KWADISHA	HLL	2 29 S	37 38 E	56630	KWAKAVISI	PPL	2 00 S	37 43 E	56660
KWAE	AREA	2 15 S	40 55 E	56680	KWA KAVISI RIDGE	RDGE	1 59 S	37 42 E	56660
KWA ESJHU DAM	PND	1 24 S	36 05 E	56660	KWAKAVISI SUB-LOCATION	ADMP	1 57 S	37 41 E	56660
KWAGATJA	HLL	1 54 S	37 20 E	56660	KWAKIBOKO	STM	2 04 S	37 31 E	56660
KWA GUNJA	HLL	3 32 S	39 34 E	56680	KWAKIBORE	STM	3 10 S	40 05 E	56680
KWAGUNZO DAM	PND	1 21 S	37 26 E	56660	KWAKTRULC DAM	PND	1 22 S	37 57 E	56660
KWAI SEE KWAE	AREA	2 15 S	40 55 E	56680	KWA KILIVITTI	PND	0 36 S	38 07 E	56660
KWAIPIUS	HLL	0 18 N	36 01 E	56630	KWAKIMWELI	AREA	2 08 S	39 19 E	56660
KWAIHU ISLAND SEE KIMWAIHU ISLAND	ISL	1 59 S	41 18 E	56680	KWAKIMWELI	SCH	2 08 S	38 20 E	56660
KWA IPOPEI	AREA	0 11 N	36 07 E	56630	KWAKISHAMBA	SPNG	1 15 S	38 31 E	56660
KWAISAGAT	AREA	2 11 N	35 19 E	56630	KWA KITAU	PPL	2 00 S	37 29 E	56660
KWAISAGAT CAMP	CMP	1 15 N	35 10 E	56630	KWA KITUI SUB-SURFACE DAM	DAMU	1 18 S	37 51 E	56660
KWA JOMVU	PPL	4 01 S	39 36 E	56680	KWAKITUNGA	STM	2 02 S	37 27 E	56660
KWAKALEL SUB-LOCATION	ADMP	1 27 S	37 37 E	56660					

KWA HITUNGU	AREA	2 12 S	38 20 E	56660			
KWAKUTU	AREA	0 50 S	38 40 E	56660			
KWAKUTU	STM	0 55 S	38 50 E	56660			
KWAKWANYA	PND	0 56 S	38 01 E	56660			
KWARTAMBO	AREA	2 03 S	37 29 E	56660			
KWA KYAMBO DAM	PND	1 51 S	37 22 E	56660			
KWA KYOLE DAM	PND	1 16 S	37 20 E	56660			
KWA KYUMBO GRAZING AREA	AREA	0 50 S	37 52 E	56660			
KWAKYUNGUTI	STM	1 00 S	37 48 E	56660			
KWALE	PPL	4 11 S	39 27 E	56680			
KWALE	HLL	4 10 S	39 28 E	56680			
KWALE	WTRH	1 54 S	38 53 E	56660			
KWALE DISTRICT	ADMD	4 10 S	39 10 E	56680			
KWALELE	AREA	2 03 S	37 33 E	56660			
KWALE SUB-LOCATION	ADMD	3 49 S	39 38 E	56680			
KWALE SUR-LOCATION	ADMD	4 10 S	39 28 E	56680			
KWALI DAM	PND	1 14 S	37 15 E	56660			
KWALILI SEE KWALELE	AREA	2 03 S	37 33 E	56660			
KWALOKO	AREA	1 54 S	38 14 E	56660			
KWANAGELE	STM	1 55 S	38 18 E	56660			
KWANANGI DAM	PND	1 34 S	37 19 E	56660			
KWA MAKANDA	AREA	2 18 S	38 20 E	56660			
KWA MAKETI SUB-SURFACE DAM	DAMU	1 03 S	37 57 E	56660			
KWA MAKINDI	PND	0 44 S	38 08 E	56660			
KWA MAKULI	PPL	2 04 S	37 46 E	56660			
KWANAKUMRI	HLL	0 31 S	38 06 E	56660			
KWA NAMU	HLL	2 01 S	38 04 E	56660			
KWANAGADI	WTRH	3 42 S	38 14 E	56680			
KWANISI	HLL	0 55 S	37 59 E	56660			
KWANA THUMBA	HLL	0 56 S	37 43 E	56660			
KWA MAVEKE DAM	PND	1 15 S	37 19 E	56660			
KWA MAVUDI MELL	WLL	2 19 S	40 42 E	56680			
KWA MAZENSI DAM	PND	1 20 S	37 57 E	56660			
KWAMPAKI	HLL	2 11 S	38 17 E	56660			
KWAMBA RIVER SEE NYAKWAMBA	STM	0 51 S	34 23 E	56620			
KWAMBILA	STM	2 02 S	37 26 E	56660			
KWA MBITHI	WTRH	1 44 S	41 25 E	56680			
KWAMB TI	HLL	2 05 S	37 32 E	56660			
KWA MBOLDI	PND	0 51 S	38 00 E	56660			
KWAMBUNZA	STM	2 04 S	37 31 E	56660			
KWAMGOA DAM SEE KWA NGOWA DAM	PND	3 34 S	39 41 E	56680			
KWA MGOLA	AREA	3 54 S	38 39 E	56680			
KWA MIILU	WLLS	1 00 S	37 51 E	56660			
KWA MKAMBA	PPL	4 02 S	39 08 E	56680			
KWA MKAMBA	AREA	4 02 S	39 07 E	56680			
KWAMOKI	AREA	2 18 S	38 17 E	56660			
KWAMUANCE DAM	PND	1 20 S	37 27 E	56660			
KWA MUANDO DAM	PND	1 02 S	37 41 E	56660			
KWA MUANGE	PND	1 20 S	37 27 E	56660			
KWAMUATHE	AREA	1 24 S	37 32 E	56660			
KWA MUKONYO	SCH	2 03 S	37 37 E	56660			
KWA MUKULI DAM	PND	1 24 S	37 56 E	56660			
KWA MUKUYA	WEIR	2 06 S	38 17 E	56660			
KWA MULINGATA	WLL	1 42 S	38 20 E	56660			
KWA MULINYATA SEE KWA MULINGATA	WLL	0 42 S	38 20 E	56660			
KWA MUNDUNGOMBE	MKT	1 21 S	38 14 E	56660			
KWAMUNYANZU	WTRH	0 52 S	37 57 E	56660			
KWA MUNTAYU	STM	2 03 S	38 09 E	56660			
KWA MUSENGE	STM	2 00 S	37 44 E	56660			
KWAMUSUGE	STM	2 00 S	37 44 E	56660			
KWAMUTIA	SPNG	1 16 S	38 37 E	56660			
KWA MUTONGA DAM	PND	1 18 S	37 51 E	56660			
KWA MUTULA SEE MUTULA	SCH	1 12 S	37 24 E	56660			
KWAMUTULA MARKET	MKT	1 59 S	37 29 E	56660			
KWA MUTUNGO DAM	PND	1 23 S	37 57 E	56660			
KWA-MUYUNO DAM	PND	1 26 S	37 25 E	56660			

KWAKHATA POND	PND	1 12 S	37 55 E	56660	KWA NGUTSO	AREA	2 54 S	40 02 E	56660
KWA MWANGELA	PND	1 54 S	38 18 E	56660	KWA NGUVU DAM	PND	1 53 S	38 26 E	56660
KWA MWANZI DAM	PND	1 07 S	37 59 E	56660	KWANGWARI	PPL	1 17 S	36 44 E	56650
KWAKHELE	AREA	0 15 N	0 00 E	56660	KWANJAGI SEE NJAGI BRIDUF	BDG	0 26 S	37 27 E	56660
KWA MWFNGIO	SCH	1 49 S	37 19 E	56660	KWANTHUKU	HLL	2 05 S	37 52 E	56660
KWA MWINZA	AREA	3 58 S	34 17 E	56660	KWANTHULA DAM	PND	1 24 S	37 29 E	56660
KWANDANA	AREA	1 19 S	38 33 E	56660	KWANYANGAIK	HLL	3 14 N	35 05 E	56630
KWANDANI	MKT	1 07 S	37 36 E	56660	KWANZA SOCIAL CENTER	SOCP	1 10 N	35 00 E	56630
KWANDEKE	PPL	2 03 S	37 37 E	56660	KWA NZILU DAM	PND	1 35 S	37 35 E	56660
KWANDEKE	STM	2 03 S	37 37 E	56660	KWANZIU WELLS	WLLS	0 55 S	38 14 E	56660
<u>KWANDIKU</u> SUB-LOCATION	ADMD	0 39 S	34 25 E	56620	KWANZOFA SEE KWANZOZA	STM	1 48 S	37 34 E	56660
KWA NDOLO DAM	PND	1 15 S	37 34 E	56660	KWANZOZA	STM	1 48 S	37 34 E	56660
KWA NDOONGO DAM	PND	1 57 S	38 16 E	56660	KWANZUI	AREA	0 26 S	38 43 E	56680
KWANDDO	CTRF	1 19 S	37 26 E	56660	KWA NZUKI DAM	PND	1 13 S	37 53 E	56660
KWANDUNI	AREA	2 04 S	37 32 E	56660	KWA NZUKI DAM	PND	1 19 S	37 57 E	56660
KWANDUTI	SCH	1 47 S	37 21 E	56660	KWANZUMBI	AREA	0 29 S	38 39 E	56600
KWANGA DAM	PND	1 17 S	37 20 E	56660	KWAPILO	AREA	3 52 S	38 38 E	56680
KWANGAMOP	PPL	0 31 N	34 18 E	56610	KWARA GLADE	GLD	0 17 S	37 25 E	56660
KWANGAMOR	SCH	0 32 N	34 20 E	56610	KWAPINGOI	PPL	3 48 S	38 39 E	56680
<u>KWANGAMOR</u> SUB-LOCATION	ADMD	0 33 N	34 18 E	56610	KWARKWAR	HLL	3 43 N	34 28 E	56630
KWANGAMUP SEE KWANGAMOR	PPL	0 31 N	34 18 E	56610	KWAROSIO SEE KWOROSIO	WTRM	3 37 S	38 14 E	56680
KWANGAMUR SEE KWANGAMOR	SCH	0 32 N	34 20 E	56610	<u>KWASEGA</u> SUB-LOCATION	ADMD	0 53 S	34 25 E	56620
KWANGAMUP SUB-LOCATION SEE KWANGAMOR SUB-LOCATION	ADMD	0 33 N	34 18 E	56610	KWATHU BAY SEE KWATHU BAY	BAY	2 03 S	41 10 E	56680
KWANGANDI SEE KWANGANO	AREA	0 28 S	38 24 E	56660	KWA UKUNGU	PPL	1 19 S	38 01 E	56660
KWANGANO	AREA	0 28 S	38 24 E	56660	KWAUNI	HLL	1 20 S	37 25 E	56660
KWANGATUNI	AREA	0 13 S	38 38 E	56680	KWAUNI	SCH	1 19 S	37 24 E	56660
KWA NGEA DAM	PND	1 14 S	37 18 E	56660	KWAUSAU	AREA	1 11 S	37 34 E	56660
KWANGETA	HLL	2 06 S	37 32 E	56660	KWAVONZI SEE MAVIANI	HLL	1 23 S	37 49 E	56660
KWANGIE DAM	PND	1 19 S	37 31 E	56660	KWA WAGUPA SEE GATHAPIGA	SPUP	0 08 S	36 35 E	56640
KWANGOLE	STM	1 54 S	37 27 E	56660	KWAYO	MKT	0 34 S	34 15 E	56620
KWA NGOVA DAM	PND	3 34 S	34 41 E	56680	KWECHEP	HLL	2 13 N	35 39 E	56630
KWANGULA DAM	PND	1 04 S	37 57 E	56660	KWEEMBOLA	STM	2 26 S	38 24 E	56660
					KWEGANCHWA	PND	1 12 S	34 28 E	56620

KWENULI SUB-SURFACE DAM	DAMU	1 17 S	17 44 E	56660	KYAKIYOA	CH	1 35 S	17 44 E	56660
KWENIA VALLEY SEE KUENIA	VAL	1 46 S	16 39 E	56630	KYALF	HLL	2 04 S	17 50 E	56660
KWENAH SEE KIAMERA	HLL	0 26 S	14 15 E	56620	KYALE	HLLS	2 08 S	17 47 E	56660
KWERE	HLL	1 03 S	14 19 E	56620	KYALE SFE KAYALE	SCH	1 48 S	17 21 E	56660
KWETCHUK SEE KWETCHUK	HLL	2 15 N	15 39 E	56630	KYALI	STM	2 06 S	17 48 E	56660
KWIAL	HLL	3 32 N	18 14 E	56640	KYAMA	STM	0 58 S	17 03 E	56640
KWIRATHIA	HLL	0 37 S	14 08 E	56620	KYAMATHERA	SCH	1 48 S	17 25 E	56660
KWITUTU	HLL	0 28 S	14 03 E	56620	KYAMATHELE	STM	1 31 S	17 35 E	56660
KWIYEYE, MWAMUA	RF	2 13 S	41 03 E	56680	KYAMATHOKU SUB-SURFACE DAM	DAMU	1 37 S	17 44 E	56660
KWODOSIO	WTRH	3 37 S	18 14 E	56680	KYAMATU	ADMF	1 34 S	18 27 E	56660
KWOTO	CTRF	0 31 S	14 42 E	56620	KYAMATULA	SCH	1 29 S	17 35 E	56660
KWOTO	SCH	0 46 S	14 37 E	56620	KYAMATULA SUB-LOCATION	ADMD	1 28 S	17 35 E	56660
KWUYAPFI	AREA	3 18 N	15 04 E	56630	KYAMATU SUB-LOCATION	ADMD	1 35 S	18 23 E	56660
KWYHU RAY SEE KIWAJHU RAY	BAY	2 03 S	41 10 E	56680	KYAMBAAMUI SEE KYAMBAANI	HLL	1 06 S	18 16 E	56660
KWYHU ISLAND SEE KIWAJHU ISLAND	ISL	1 59 S	41 18 E	56680	KYAMBAANI	HLL	1 06 S	18 16 E	56660
KWYHU KNOLL SEE KIWAJHU KNOLL	SHOL	1 59 S	41 21 E	56680	KYAMPERE	MKT	1 51 S	17 25 E	56660
KYAAI	STM	1 39 S	17 36 E	56660	KYAFIITI	SCH	0 04 N	14 43 E	56610
KYABALUMI SEE KYEVALUKI HILL	HLL	1 25 S	17 27 E	56660	KYAMBITI	STM	1 56 S	17 37 E	56660
KYAE	HLL	2 14 S	18 17 E	56660	KYAMBUI	HLL	1 39 S	17 32 E	56660
KYAGONG	HLL	0 49 S	15 20 E	56630	KYAMPULU DAM	PND	1 35 S	17 22 E	56660
KYAGONYE SEE KYANGONYO	STM	1 46 S	17 19 E	56660	KYAMPUSIA	AREA	1 55 S	18 11 E	56660
KYAI	AREA	1 38 S	17 23 E	56660	KYAMPUSIA	CH	1 38 S	17 31 E	56660
KYAI FOREST	FRST	1 43 S	17 32 E	56660	KYAMPUSIA	SCH	1 30 S	17 31 E	56660
KYAIYUYU	HLL	0 50 S	18 25 E	56660	KYAMPUSIA	STM	1 58 S	18 10 E	56660
KYAIMU	STM	1 30 S	17 34 E	56660	KYAMPUSYA	CTRF	1 19 S	17 57 E	56660
KYAITHA NUMBER ONE DAM	PND	1 30 S	17 27 E	56660	KYAMPUSYA	SCH	1 21 S	17 57 E	56660
KYAITHA NUMBER TWO DAM	PND	1 30 S	17 27 E	56660	KYAMELA	STM	1 52 S	17 32 E	56660
KYAKAMUNDU DAM	PND	1 35 S	17 23 E	56660	KYAMGAPU SEE KWERE	HLL	1 03 S	14 19 E	56620
KYAKASU	STM	1 37 S	17 30 E	56660	KYAMOSI	STM	1 43 S	17 18 E	56660
KYARAIONI	SCH	1 53 S	17 26 E	56660	KYAMUA	STM	1 44 S	17 20 E	56660
KYANAVALI DAM	PND	1 16 S	17 55 E	56660	KYAMUE	CH	1 33 S	17 32 E	56660
KYANAVIA	STM	1 52 S	17 30 E	56660	KYAMUE DAM	PND	1 51 S	17 32 E	56660
KYARI	HLL	0 01 N	17 44 E	56660	KYAMUNTU	PPL	1 39 S	17 18 E	56660

BLANK PAGE

-CONTINUED-

GAZETTEER

KENYA

6

OF

11

F
S
T
C

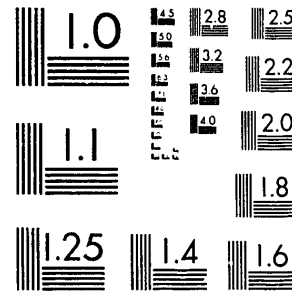

MICROCOPY RESOLUTION TEST CHART
NATIONAL BUREAU OF STANDARDS 1963-A

XST HQ FORM 58 (13 FEB 80)

KYANUSOI	STM	1 46 S	37 40 E	56660			
KYANUSOI BOREHOLE	WLL	1 48 S	37 40 E	56660	KYANGALA	PPL	1 49 S 37 19 E 56660
KYAMUTHET	SCH	1 46 S	37 28 E	56660	<u>KYANGALA</u> SUB-LOCATION	ADMD	1 38 S 37 19 E 56660
KYAMUTHIA	MT	1 09 S	38 07 E	56660	KYANGATA HILL SEE KIANGATA	HLL	0 24 S 34 11 E 56620
KYAMUTULA	SCH	1 29 S	37 35 E	56660	KYANGILI DAM	PND	1 40 S 37 18 E 56660
					KYANGIMA	STM	1 48 S 37 43 E 56660
KYAMUTWOI	STM	1 12 S	37 19 E	56660	KYANGINYWA	PPL	2 21 S 38 07 E 56660
KYAMUTWOI DAM	PND	1 13 S	36 16 E	56660	KYANGINTWA	AREA	2 21 S 38 08 E 56660
KYAMUYO DAM	PND	1 24 S	37 55 E	56660	KYANGO	ADMD	1 44 S 38 20 E 56660
KYAMUYU SEE KYAMUNYU	PPL	1 39 S	37 18 E	56660	KYANGO	HLL	1 40 S 38 14 E 56660
KYA MWALANIA DAM SEE					KYANGOMBE SEE KYONGOMBE	MT	1 30 S 37 20 E 56660
KYA MWALANYA DAM	PND	2 05 S	38 20 E	56660			
					KYANGONDU	HKT	1 38 S 37 35 E 56660
KYA MWALANYA DAM	PND	2 05 S	38 20 E	56660	KYANGONDU	STM	1 39 S 37 37 E 56660
KYAMWEI DAM	PND	0 36 S	38 02 E	56660	KYANGONYO	STM	1 46 S 37 19 E 56660
KYAMWEI DAM SEE KYAMWEI DAM	PND	0 36 S	38 02 E	56660	KYANGOPE DAM	PND	1 47 S 38 13 E 56660
KYAMWIMBO	HLL	1 38 S	37 15 E	56660	<u>KYANGO</u> SUB-LOCATION	ADMD	1 40 S 38 44 E 56660
KYANAMU	STM	1 24 S	37 20 E	56660			
					KYANGULI	HLL	0 48 S 38 23 E 56660
KYANCHEPE	SCH	0 45 S	34 52 E	56620	KYANGULI	STM	1 28 S 37 15 E 56660
KYANDAINI	HLL	2 05 S	37 37 E	56660	KYANGULUMI	SCH	1 25 S 37 55 E 56660
KYANDAI	STM	1 59 S	37 34 E	56660	<u>KYANGULUMI</u> SUB-LOCATION	ADMD	1 26 S 37 35 E 56660
KYANDILI	SCH	1 37 S	37 22 E	56660	KYANGUNGA	SCH	1 27 S 38 01 E 56660
KYANDILI	STM	1 35 S	37 23 E	56660			
					<u>KYANGUNGA</u> SUB-LOCATION	ADMD	1 27 S 38 02 E 56660
KYANDILI DAM	PND	1 36 S	37 21 E	56660	KYANGUNI SEE KYANGUNYI	STM	0 56 S 36 53 E 56640
KYANDO	HLL	0 39 S	38 06 E	56660	KYANGUNYI	STM	0 56 S 36 53 E 56640
KYANDO DAM	PND	0 40 S	38 05 E	56660	<u>KYANGWIIMYA</u> LOCATION	ADMD	1 25 S 37 55 E 56660
KYANDUA	WTRH	1 55 S	38 53 E	56660	KYANJEGE	SCH	0 33 S 37 16 E 56640
KYANDUI	PPL	1 50 S	37 21 E	56660			
					KYANTHATU SEE KIANTHATU	HLL	2 21 S 38 14 E 56660
KYANDUINI	HLL	2 05 S	37 02 E	56660	KYANTHEI	STM	1 34 S 37 34 E 56660
KYANDULA	AREA	2 03 S	38 09 E	56660	KYANUNDU	STM	1 38 S 37 37 E 56660
KYA NDULULU	AREA	2 19 S	38 01 E	56660	KYANTA	STM	1 38 S 37 37 E 56660
KYA NDULULU	STM	2 20 S	38 04 E	56660	KYANYUNGA	AREA	0 59 S 38 09 E 56660
KYANDUNE	STM	1 43 S	37 19 E	56660			
					KYANZAI	HLL	1 44 S 37 19 E 56660
KYANGA	SCH	1 51 S	37 24 E	56660	KYANZAU HILL SEE KYANZUL	MT	1 53 S 37 27 E 56660
KYANGALA	PPL	1 38 S	37 20 E	56660	KYANZAVILA	HLL	0 33 S 37 58 E 56660

KYANZIMBI	STM	1 41 S	37 25 E	56660			
KYANZOA	AREA	1 57 S	38 14 E	56660	KYENI KYA KAI	PPL	2 16 S 37 52 E 56660
KYANZONZA SEE KYANZONZO	STM	1 36 S	37 46 E	56660	<u>KYENI</u> LOCATION	ADMD	0 27 S 37 39 E 56660
KYANZONZO	STM	1 36 S	37 46 E	56660	KYETENI	STM	0 59 S 37 36 E 56660
KYANZOU, RIVER SEE KYANZU	STM	0 15 S	38 10 E	56660	KYETHE KYUMU	HLL	2 14 S 38 23 E 56660
					KYETHIBO SUB-LOCATION SEE		
					KYETHIVO SUB-LOCATION	ADMD	1 28 S 37 30 E 56660
KYANZU	STM	0 15 S	38 10 E	56660			
KYANZUE	MT	1 53 S	37 27 E	56660	KYETHIIBO SEE		
KYAPTIX	SCH	0 10 N	34 49 E	56610	KYETHIVO SUB-LOCATION	ADMD	1 28 S 37 30 E 56660
KYASIO	AREA	1 46 S	38 13 E	56660	KYETHIVO	CTRF	1 29 S 37 30 E 56660
KYATHANI	PPL	1 54 S	37 25 E	56660	KYETHIVO	SCH	1 25 S 37 30 E 56660
					<u>KYETHIVO</u> SUB-LOCATION	ADMD	1 28 S 37 30 E 56660
KYATUNF	SCH	1 46 S	38 07 E	56660	KYEU	HLL	1 47 S 37 24 E 56660
KYATUNE SUB-LOCATION	ADMD	1 40 S	38 04 E	56660			
<u>KYAUHE</u> SUB-LOCATION	ADMD	1 16 S	37 20 E	56660	KYEVALUKI	CH	1 25 S 37 22 E 56660
KYAVAKALI SEE CHAVAKALI	CTRF	0 07 N	34 44 E	56610	KYEVALUKI	SCH	1 24 S 37 21 E 56660
KYAVAVO	SCH	0 01 N	34 40 E	56610	KYEVALUKI	HLL	1 25 S 37 22 E 56660
					<u>KYEVALUKI</u> SUB-LOCATION	ADMD	1 24 S 37 21 E 56660
KYAWANGO	CTRF	1 20 S	37 30 E	56660	KYIEMONDO SEE KYEMUNDU	HLL	1 59 S 37 28 E 56660
<u>KYAWANGO</u> SUB-LOCATION	ADMD	1 19 S	37 30 E	56660			
KYAWEA	HLL	1 13 S	38 02 E	56660	KYIWA	STM	1 56 S 37 30 E 56660
KYAWEA FOREST	FRST	1 14 S	38 02 E	56660	KYMULOT TEA ESTATE SEE		
KYBBI TEA ESTATE	EST	0 04 N	35 08 E	56630	KJMULOT TEA ESTATE	EST	0 31 S 35 16 E 56630
					KYOANI	CTRF	1 56 S 38 10 E 56660
KYEBAIWA SEE CHERAIYWA	SCH	0 33 N	34 48 E	56610	<u>KYOANI</u> SUB-LOCATION	ADMD	1 58 S 38 10 E 56660
KYEBAIWA SEE CHERAIYWA	STM	0 33 N	34 46 E	56610	KYODONI	SCH	1 13 S 37 56 E 56660
KYEBULUSA DAM	PND	1 22 S	37 26 E	56660			
KYEBWEK	RKL	0 52 N	34 27 E	56610	KYOGA	HLL	0 37 S 38 00 E 56660
KYEENGOMO	MT	1 27 S	38 09 E	56660	KYOGONG	SCH	0 49 S 35 20 E 56630
					KYOMBONI	SCH	1 59 S 37 26 E 56660
KYEENTHEI DAM	PND	1 29 S	37 25 E	56660	KYOME	SCH	1 04 S 38 03 E 56660
KYEMOLE	HLL	1 53 S	37 41 E	56660	<u>KYOME</u> SUB-LOCATION	ADMD	0 58 S 38 10 E 56660
KYEMUNDU	PPL	1 58 S	37 28 E	56660			
KYEMUNDU	FRST	1 59 S	37 28 E	56660	KYONA	AREA	2 17 S 37 17 E 56630
KYEMUNDU	HLL	1 59 S	37 28 E	56660	KYONDU	STM	1 28 S 37 15 E 56660
					KYONGOMBE	MT	1 30 S 37 20 E 56660
KYEMUNDU	SCH	1 59 S	37 28 E	56660	KYODNI	SCH	1 37 S 37 32 E 56660
<u>KYEMUNDU</u> SUB-LOCATION	ADMD	1 58 S	37 29 E	56660	KYTET SEE KAITET	STM	0 46 S 35 08 E 56600
KYENI	CTRF	0 25 S	37 35 E	56660			

KYUASI	AREA	1 16 S	37 54 E	56660	LABIBALAYA	AREA	0 48 S	39 57 E	56670
KYUASINI	MKT	1 47 S	37 28 E	56660	LABOOT	PPL	1 01 N	34 37 E	56610
KYUGA SEE KIUGA	HLL	0 26 S	38 01 E	56660	LABOOT	STM	1 01 N	34 38 E	56610
KYULU SEE					LABORET SEE LOBURET	AREA	4 12 N	35 12 E	56630
WEST CHYULU GAME CONSERVATION AREA	RESW	2 32 S	37 45 E	56630	LALDIT	CTRF	1 04 N	35 25 E	56630
KYULU	HLL	1 12 S	38 02 E	56660					
					LABOTIET	VETF	0 57 S	35 10 E	56630
KYULU	RSTM	2 56 S	38 24 E	56660	LABUR SEE LAPURR	HLL	4 25 N	35 49 E	56630
KYULUNI	SCH	1 22 S	37 26 E	56660	LABURRA SEE OLABORA	AREA	0 17 S	36 52 E	56640
KYUMDE	PPL	1 56 S	37 27 E	56660	LABUR RANGE SEE LAPURR RANGE	HLLS	4 20 N	35 48 E	56630
KYUMBI	HLL	1 32 S	37 07 E	56660	LABURR RANGE SEE LAPURR RANGE	HLLS	4 20 N	35 48 E	56630
KYUMBUPO	STM	0 07 N	38 47 E	56600					
					LACADEMA SEE YAKABARRSADI	HLL	0 34 N	38 06 E	56660
KYUMELE	STM	0 28 S	38 11 E	56660	LACHARARAKHYANG	AREA	2 12 N	35 50 E	56630
KYUMU SEE KIUMU	SCH	0 45 S	37 00 E	56640	LACHERIAKOSOMA	AREA	0 57 N	36 23 E	56630
KYUMVI HILL SEE KYUMBI	HLL	1 32 S	37 07 E	56660	LAL IDA ACHILA	STMI	4 30 N	35 46 E	56630
KYUNGUNI	STM	1 51 S	37 32 E	56660	LADAGURUGURUETI, ORRYIET	STM	1 12 S	35 11 E	56630
KYUNYU SEE CHUNYU	STM	2 04 S	37 44 E	56660					
					LADAPC SEE OLODAARE	STM	1 09 S	36 00 E	56630
KYUSO	CTRF	0 33 S	38 13 E	56660	LADDINTOIRINGA, ORRYIET	STM	1 16 S	34 20 E	56630
KYUJ	CH	1 40 S	37 26 E	56660	LADOKUBLIN	STMI	1 47 N	37 47 E	56660
KYUU	STM	2 23 S	37 59 E	56660	LADOORU	STM	1 43 S	35 29 E	56630
KYUUSA	HLL	1 46 S	38 19 E	56660	LADY WHITEHOUSE SEE KISUMU	PPL	0 06 S	34 45 E	56620
KYUU SUB-LOCATION	ADMD	1 40 S	37 26 E	56660					
					LAFAGERI SEE LAFAGHERI	RSV	0 26 N	38 42 E	56670
KYUYULUNI	SCH	1 23 S	37 26 E	56660	LAFAGHERI	RSV	0 26 N	38 42 E	56670
K. Z. SEE OLELGASALOI	HLL	2 01 S	37 10 E	56630	LAFIJI	AREA	2 56 S	39 57 E	56680
					LAFUR	WTRH	1 13 N	39 57 E	56670
					LAGA ALFEJI	WTRH	2 08 S	39 45 E	56680
					LAGADEMA SEE YAKABARRSADI	HLL	0 34 N	38 06 E	56660
LAAGO	STMI	2 17 N	36 57 E	56660	LAGADIMA, RIVER SEE DIMA, LAGA	STMI	0 50 N	38 44 E	56660
LAASUR	AREA	2 13 S	36 31 E	56630	LAGANA SEE RAGANA	STM	1 13 S	34 27 E	56600
LAASUR	STM	2 14 S	36 29 E	56630	LAGA RAMA	HLL	2 27 S	37 32 E	56630
LABA	STM	0 50 N	34 43 E	56610	LAGATETWA SEE LEGETETMET	WLL	0 02 N	35 54 E	56630
LABARLESOIT DAM	PND	1 48 N	37 05 E	56630					
					LAG DEDACHI	WTRH	3 02 N	38 58 E	56660
					LAGH	AREA	3 17 N	41 07 E	56670
					LAGH	HLL	3 14 N	41 06 E	56670

APPROVED FOR RELEASE: 2007/02/20: CIA-RDP01-00707R000200050013-8

LAIIGIPI	STM	0 34 S	36 37 E	56640	LAKE VIEW ESTATE	PPLX	0 18 S	36 05 E	56630
LAIJOK	SWMP	0 44 N	37 24 E	56630	LAKE VIEW ESTATE CRESCENT SEE				
<u>LAIKIPIA</u> DISTRICT	ADMD	0 25 N	36 45 E	56630	LAKE VIEW ESTATE	PPLX	0 18 S	36 05 E	56630
LAIKIPIA ESCARPMENT	SCRIP	0 25 N	36 08 E	56630	LAKHAPELINYANG	HLL	2 28 N	35 56 E	56630
LAILASAT, OLDOINYC	HLL	0 40 N	37 24 E	56630	LAKIRU, MARTI	PLAT	0 57 N	37 05 E	56630
					LAKO, LAGA	STM	0 33 N	37 54 E	56660
LAILELAI	AREA	1 12 N	36 55 E	56630					
LAINI	PPL	1 09 S	36 45 E	56640	LAKOLE SEE LIKOLE	WTRH	1 25 N	40 31 E	56670
LAINI	PPL	1 21 S	40 00 E	56680	LAKOLEH SEE LIKOLE	WTRH	1 25 N	40 31 E	56670
LAINOK KAMAN SEE LIELERAT KIMANA	SWMP	2 43 S	37 33 E	56630	LAKU	AREA	3 25 N	39 02 E	56660
LAIPONG SEE LOIPONG	STMI	2 01 N	36 58 E	56600	LAKUAKOHA	HLL	2 36 N	35 01 E	56630
					LAKWARSIGNEN	STM	1 33 N	36 31 E	56630
LAIKAGWAN	SCH	0 08 N	37 02 E	56630					
LAIKAGWAN FARM	FRM	0 08 N	37 01 E	56630	LALA	SCH	0 33 S	34 27 E	56620
LAIKAKA	STM	1 42 S	35 31 E	56630	LALAGALESHO, OLDOINYO	HLLS	1 05 S	35 19 E	56630
LAIKRI	STM	0 20 N	34 25 E	56610	<u>LALAITICH</u> SUB-LOCATION	ADMD	0 56 S	35 20 E	56630
LAIKRI	STM	0 29 N	34 29 E	56610	LALANYAMOK	AREA	2 03 S	36 31 E	56630
					LALAROK	AREA	2 13 N	36 45 E	56630
LAISAGUT SEE OLESAYETI	HLL	1 28 S	36 34 E	56630	LALATA	AREA	1 42 S	35 23 E	56630
LAISAMIS	PPL	1 36 N	37 48 E	56660	LALDARUBOI	AREA	1 47 S	35 27 E	56630
LAISAMIS	STMI	2 26 N	36 41 E	56630	L ALFIEJ WATERHOLE SEE				
LAISUGUT SEE LESUGOT	AREA	1 01 S	35 10 E	56630	LAGA ALFEJI	WTRH	2 08 S	39 45 E	56680
LAISUGUT SEE LESUGOT	STM	1 04 S	35 11 E	56630	LALI	WTRH	0 42 S	39 35 E	56680
					LALI HILLS	HLLS	3 00 S	39 15 E	56680
LAIKERUM	HLL	1 44 N	35 43 E	56630					
LAIKIGO	AREA	1 05 S	35 01 E	56630	LALISHWOT	STM	0 33 S	35 33 E	56630
LAIKOGWA	WTRH	1 37 N	37 03 E	56630	LALMAALO	HLL	2 04 N	36 58 E	56660
LAIKOTIKOK SEE OLOITOKITOK	CTRF	2 56 S	37 30 E	56630	LALMINN	AREA	0 32 N	35 33 E	56630
LAIKOTIKOK SEE OLOITOKITOK	AREA	3 00 S	37 35 E	56630	LALO KATA SEE LALO KATO	AREA	3 02 S	40 00 E	56680
					LALO KATO	AREA	3 02 S	40 00 E	56680
LAIKOME	RKL	1 00 N	37 08 E	56630	LAMA	STM	0 52 N	34 27 E	56610
LAKALALEU SEE LONGELEIYA	STMI	1 59 N	35 32 E	56630	LAMAN KA SHEIKH HASSAN SEE				
LAKALAT	HLL	2 03 N	36 50 E	56630	LAMAN KA SHEIKH HASSAN	AREA	0 32 S	39 56 E	56670
LAK DERA RIVER SEE DERA, LAK	STMI	0 15 N	42 17 E	56600	LAMAN KA SHEIKH HASSAN	AREA	0 32 S	39 56 E	56670
LAKE MBARINDON GAME SANCTUARY	RESV	0 56 N	36 48 E	56630	LAMARASH	HLL	1 15 N	36 57 E	56630
					LAMBAA	HLL	0 24 N	37 04 E	56630
LAKE NAKURU NATIONAL PARK	PRK	0 22 S	36 05 E	56630					
LAKERDINGAI	AREA	0 52 N	36 49 E	56630					
LAKE SOLAI SEE SOLAI	RSTH	0 01 N	36 09 E	56630					

LAMBAGAI, OLD DINYO	HLL	2 24 S	37 37 E	56630	LANGAT	STM	1 27 N	36 51 E	56630
LAMBU	STM	2 10 S	37 43 E	56600	LANGATA CEMETERY	CHTY	1 20 S	36 47 E	56650
LAMBWE	SCH	0 35 S	34 22 E	56620	LANGATA DADAPO	WTRH	0 43 N	37 40 E	56630
LAMBWE SEE OLAMBWE	STM	0 29 S	34 18 E	56620	LANGATA NGIMA	STM	0 59 S	34 51 E	56630
LAMBWE BAY	BAY	0 28 S	34 17 E	56620	LANGATA OILGUME	WTRH	0 57 N	37 13 E	56630
LAMBWE VALLEY FOREST SEE OLAMBWE VALLEY FOREST	FRST	0 40 S	34 17 E	56620	LANGATA PONGAI	PPL	1 24 S	36 46 E	56630
LAMBWE VALLEY SETTLEMENT SCHEME SEE OLAMBWE VALLEY SETTLEMENT SCHEME	LDU	0 40 S	34 15 E	56620	LANGATA SEIN	ADMF	1 01 S	34 43 E	56630
LAMEPOK	HLL	1 42 N	36 45 E	56630	LANGATA SEIN	STM	1 01 S	34 44 E	56630
LAMEPOK	PND	1 44 N	36 47 E	56630	LANGATANI	AREA	3 32 S	38 31 E	56680
LAMEPOK	STM	1 46 N	36 41 E	56630	LANGATONYI	AREA	3 58 S	38 34 E	56680
LAMEPOK SEE LAMEPOK	HLL	1 42 N	36 45 E	56630	LANGATUNYO	AREA	1 55 S	35 48 E	56630
LAMEPOK SEE LAMEPOK	STM	1 46 N	36 41 E	56630	LANGI	SCH	0 37 S	34 26 E	56620
LAMINKWATS	STM	2 21 N	35 56 E	56630	LANGO BAYA SUB-LOCATION	ADMD	3 08 S	39 50 E	56680
LAMU	PPL	2 16 S	40 54 E	56680	LANGO YA MWAGANDI FOREST	FRST	4 14 S	39 25 E	56680
LAMU BAY	BAY	2 20 S	40 53 E	56680	LANGS STREAM	STM	0 16 S	35 47 E	56630
LAMU DISTRICT	ADMD	2 05 S	40 45 E	56680	LANJORO ESTATE	EST	1 32 S	37 10 E	56660
LAMUGUTAL	STM	2 23 S	36 49 E	56630	LANSIA	HLL	0 06 S	37 55 E	56660
LAMU HARBOUR	HBR	2 17 S	40 55 E	56680	LAPEKADOR	HLL	0 21 N	37 28 E	56660
LAMU ISLAND	ISL	2 17 S	40 52 E	56680	LAPEKADORH SEE LAPEKADOR	HLL	0 21 N	37 28 E	56660
LAMURIA	PPL	0 11 S	36 52 E	56640	LAPLAP	WLL	2 24 N	36 11 E	56630
LAMURIA FARM SEE LAMURIA	PPL	0 11 S	36 52 E	56640	LAPUET	STM	1 04 N	35 02 E	56630
LAMURIK	STM	0 21 S	36 04 E	56630	LAPURR	HLL	4 25 N	35 49 E	56630
LAMBWE BAY SEE LAMBWE BAY	BAY	0 28 S	34 17 E	56620	LAPURR RANGE	HLLS	4 20 N	35 48 E	56630
LAMWIA SEE OLOLEMOYA, OLD DINYO	HLL	1 25 S	36 38 E	56630	LARACHI	SPNG	2 48 N	36 46 E	56660
LANANA	STM	1 34 N	36 54 E	56630	LARAIBOR	STM	2 21 N	36 52 E	56600
LANDELONGVA SEE KANDELONGWE	HLL	1 03 S	38 58 E	56600	LARANGAYETI	STM	1 23 S	34 45 E	56630
LANDELONGWI SEE KANDELONGWE	HLL	1 03 S	38 58 E	56600	LARANGAYETTI SEE LARANGAYETI	STM	1 23 S	34 45 E	56630
LANET	RSTN	0 18 S	36 08 E	56630	LARARIK	AREA	1 39 N	36 49 E	56630
LANGA LANGA RACING CIRCUIT	RECF	0 31 S	36 22 E	56630	LARASH, OL DINYO SEE RAKASA	HLL	0 20 S	36 56 E	56640
LANGARBE	STM	0 53 N	36 31 E	56630	LARBOR SEE LC'DE	HLL	2 25 S	36 38 E	56630
LANGARVA	PPL	0 28 N	36 03 E	56630	LARE	PPL	0 20 N	37 56 E	56660
					LARE	HLL	0 20 N	37 56 E	56660
					LARGE MARA SEE MAARA NENE	STM	0 12 S	37 37 E	56660

LARI	PPL	1 01 S	36 38 E	56640
LAPIA SEE ILARIAK	STM	0 16 N	36 26 E	56630
LARIAGORAK	PND	0 49 N	36 42 E	56630
LARIAGORAK GAME SANCTUARY	RESW	0 49 N	36 42 E	56630
LARIAK ESTATE	EST	0 33 N	36 26 E	56630
LARIAK FOREST RESERVE SEE ILARIAK	FRST	0 21 N	36 20 E	56630
LARIAK LOONKAI	STM	0 27 N	37 05 E	56630
LARIAK NGIROIN	VTRH	0 53 N	36 37 E	56630
LARIAKOROK SEE OLOLARIAKOROK	HLL	0 21 N	37 12 E	56630
LARIAK SETTLEMENT	LDU	0 19 N	36 19 E	56630
LARIALONGAI SEE LARIAK LOONKAI	STM	0 27 N	37 05 E	56630
LARIAOROK SEE OLOLARIAKOROK	HLL	0 21 N	37 12 E	56630
LARIABACH	AREA	2 42 N	36 57 E	56660
LARI FARM	FRM	1 02 S	36 38 E	56640
LARI FOREST	FRST	1 02 S	36 41 E	56640
LARI LOCATION	ADMD	0 59 S	36 38 E	56640
LARI SETTLEMENT	LDU	1 02 S	36 38 E	56640
LARISORD	AREA	0 44 N	37 39 E	56630
LARISORD	STM	0 40 N	37 43 E	56630
LARI SWAMP	SWMP	1 02 S	36 38 E	56640
LARNUDIAC SEE LAMURIAK	STM	0 21 S	36 04 E	56630
LARONYO HILL SEE LORONYO	HLL	0 12 S	36 44 E	56640
LARTAGOROK SEE OLOLARIAKOROK	HLL	0 21 N	37 12 E	56630
LARUMBAS	HLL	1 14 S	34 49 E	56630
LASAMBA	HLL	4 10 S	38 38 E	56680
LASE RUMURU SEE LOSARIMURU	HLL	0 24 N	36 57 E	56630
LASET	PPL	2 57 S	37 34 E	56630
LASIRIKAN SEE LESIRIKAN	HLL	1 4 I	36 58 E	56630
LASIT SEE OSUKURO, ELDDOINYO	HLL	2 59	37 38 E	56630
LASSET SEE LASET	PPL	2 57 S	37 34 E	56630
LATEMA (KENYA, TANZANIA)	HLL	3 24 S	37 37 E	56600
LATERE SEE LOTIRAI	STM	2 57 N	34 36 E	56600
LATEROK SEE LAITERUK	HLL	1 44 N	35 43 E	56630

LATUANE	HLL	0 25 N	37 58 E	56660
LAULE ILTOOJ	AREA	2 10 N	36 55 E	56660
LAUNIT	STM	2 06 N	36 55 E	56630
LAURAGI SEE OLOLAURAKI	HLL	0 26 N	37 05 E	56630
LAURAGI SEE OLOLAURAKI	HLL	0 28 N	37 06 E	56630
LAURAKI SEE OLOLAURAKI	HLL	0 26 N	37 05 E	56630
LAURAKI SEE OLOLAURAKI	HLL	0 28 N	37 06 E	56630
LAWAI	AREA	1 25 N	36 51 E	56630
LAWAN	STM	1 42 S	39 41 E	56680
LAWAVET	STM	2 42 N	35 52 E	56630
LAWEN	HLL	2 08 N	37 50 E	56660
LAWLEY	HLL	0 03 S	36 48 E	56630
LAWUN	AREA	1 35 N	36 55 E	56630
LAZA	PPL	1 30 S	40 02 E	56680
LAZIMA	PPL	2 07 S	40 10 E	56680
LAZIMA	AREA	2 07 S	40 10 E	56680
LAZULI	STM	2 00 N	35 55 E	56630
LE	MKT	0 52 S	34 29 E	56620
LEAKETS CORNER	RDJC	0 13 S	37 31 E	56660
LEARKA, OLDDOINYO	HLL	0 52 N	37 06 E	56630
LEBANTUKI	STM	1 49 N	36 44 E	56630
LEBATIN PLAINS	PLN	1 56 N	35 33 E	56630
LEBETERO HILLS	HLLS	1 46 S	35 58 E	56630
LEBISHE SEE OLORIRO	HLL	1 36 S	36 00 E	56630
LEBODD	HLL	2 21 S	36 41 E	56630
LEBORORONG	HLL	0 18 N	37 29 E	56660
LEBOROSEME (KENYA, TANZANIA)	STM	2 32 S	36 41 E	56600
LEBORSENE SEE LEBOROSENE	STM	2 32 S	36 41 E	56600
LEBUS	STM	0 29 N	35 58 E	56630
LECERIN HILLS SEE LESERIN HILLS	HLLS	1 48 S	35 42 E	56630
LECHINGITHA SEE LESHINGEITA	HLL	1 09 N	36 51 E	56630
LECHUGU FARM SEE OLECHUGU FARM	FRM	0 05 S	36 56 E	56630
LEDI	AREA	3 48 N	41 40 E	56670

LEE SEE LE	MRT	0 52 S	34 29 E	56620					
LEETA	SCH	0 25 N	37 58 E	56660	LEKESET	HLL	2 09 N	36 58 E	56660
LEFEND	WTRH	3 12 N	39 37 E	56670	LEKIMA	AREA	1 21 N	36 43 E	56630
LEFENDI	HLL	3 08 N	39 39 E	56670	LEKIRAGI SWAMP	SWMP	0 58 S	35 04 E	56630
LEGAMUNGE SEE OLEKEMONGE	AREA	1 35 S	36 25 E	56630	LEKIUNDI	AREA	0 29 N	37 39 E	56660
					LEKOLELEI	AREA	1 02 S	37 40 E	56630
LEGANGA	HLL	1 16 S	35 35 E	56630					
LEGANISHO SEE SIANA	HLL	1 36 S	35 24 E	56630	LEKUAN	AREA	4 20 N	34 23 E	56630
LEGANISHU SEE SIANA	HLL	1 36 S	35 24 E	56630	LEKUPE	HLL	0 51 N	37 04 E	56630
LEGAS SFE LOIKAS	STMJ	1 01 N	36 43 E	56630	LEKUPE DAM	PND	0 52 N	37 03 E	56630
LEGEMUNGE	AREA	1 31 S	36 24 E	56630	LEKURRUKI	HLL	1 02 S	34 40 E	56630
					LEKURUKI	STM	1 34 S	35 33 E	56630
LEGERIN HILLS SEE LESERIN HILLS	HLLS	1 48 S	35 42 E	56630					
LEGESIRITO	HLL	1 38 S	35 52 E	56630	LELA	PPL	0 02 S	34 36 E	56620
LEGETET	SCH	0 03 N	36 25 E	56630	LELA	SCH	0 10 S	34 53 E	56620
LEGETET	STM	0 17 N	35 13 E	56630	LELACHONIK SEE LELECHONIK	HLL	0 54 S	35 18 E	56630
LEGETETMET	WLL	0 02 N	35 54 E	56630	LELAGIN	SHSE	0 34 S	35 10 E	56630
					LELAGOIN	STM	1 04 S	35 11 E	56630
LEGISARTAPT HILLS	HLLS	1 50 S	35 52 E	56630					
LEGISIANAN	AREA	0 02 N	36 03 E	56630	LELAITICH	HLL	0 51 S	35 20 E	56630
LEGISIANAN SEE KISANANA	HLL	0 01 N	36 04 E	56630	LELAITICH	STM	0 55 S	35 21 E	56630
LEGITETWEK SEE LEGETETMET	WLL	0 02 N	35 54 E	56630	LELAN FOREST	FRST	1 17 N	35 27 E	56630
LEGIUMIENI	STM	0 24 N	37 22 E	56630	LELAN FOREST RESERVE SEE				
					LELAN FOREST	FRST	1 17 N	35 27 E	56630
LEGHAN	AREA	0 35 S	35 56 E	56630	LELAN LOCATION	ADMD	1 10 N	35 30 E	56630
LEGOO	HLL	1 59 N	36 48 E	56630					
LEGOOL SEE LEGOO	HLL	1 59 N	36 48 E	56630	LELAN LOCATION	ADMD	1 15 N	35 19 E	56630
LEGORINYO	HLL	1 20 S	35 57 E	56630	LELANTHI	SCH	1 05 S	37 47 E	56660
LEGUMO	STM	0 28 S	35 23 E	56630	LELBOINET	SCH	0 21 N	35 34 E	56630
					LELDAET SEE LELEDAYET	STM	0 46 S	35 14 E	56630
LEIN, EL	WTRH	0 21 S	40 35 E	56670	LELEDAYET	STM	0 46 S	35 14 E	56630
LEJAS	HLL	0 58 N	37 29 E	56630					
LEJAS	HLL	0 59 N	37 30 E	56630	LELEAN	SCH	0 36 N	35 46 E	56630
LEKA	PPL	1 20 S	39 50 E	56680	LELEAN	STM	0 36 N	35 45 E	56630
LEKA	WTRH	1 20 S	39 50 E	56680	LELEAN SUB-LOCATION	ADMD	0 35 N	35 45 E	56630
					LELECHONIK	HLL	0 54 S	35 18 E	56630
LEKAT	HLL	0 53 N	37 25 E	56630	LELECHUET	HLL	0 55 S	35 03 E	56630
LEKAT DAM	PND	0 54 N	37 23 E	56630					
LEKEMANA	AREA	2 46 S	37 33 E	56630	LELECHUET	PP	0 55 S	35 03 E	56630
					LELELAI SEE OLERAI	STM	1 08 S	34 47 E	56630

LELEN SWAMP	SWMP	0 20 N	35 59 E	56630	LEMBOLIO	STM	0 27 N	37 43 E	56660
LELESERA	STM	1 35 S	35 49 E	56630	LEMBONGET	HLL	0 59 S	34 49 E	56630
LELGAL SEE LELGEL	STM	0 04 N	35 43 E	56630	LEMBORO, DOINYO	HLL	0 27 N	36 47 E	56630
LELGEL	STM	0 04 N	35 43 E	56630	LEMBUS FOREST	FRST	0 07 N	35 40 E	56630
LELGUT	HLL	0 14 N	35 56 E	56630	LEMBUS FOREST RESERVE SEE LEMBUS FOREST	FRST	0 07 N	35 40 E	56630
LELGUT DAM	PND	0 14 N	35 56 E	56630	LEMBUS LOCATION	ADMD	0 05 N	35 45 E	56630
LELIAN SEE LELEAN SUB-LOCATION	ADMD	0 35 N	35 45 E	56630	LEME? ROTI SEE LEMEIMBOTI	HLL	2 32 S	37 29 E	56630
LELMEN SUB-LOCATION	ADMD	0 31 N	35 40 E	56630	LEMEIMBOTI	AREA	2 36 S	37 29 E	56630
LELMOKO SEE LELMOKWO	CTRF	0 23 N	35 09 E	56630	LEMEIMBOTI	HLL	2 32 S	37 29 E	56630
LELMOKWO	CTRF	0 23 N	35 09 E	56630	LEMEIPOTI SEE LEMEIMBOTI	AREA	2 36 S	37 29 E	56630
LELMOKWO SUB-LOCATION	ADMD	0 24 N	35 09 E	56630	LEMEK	PPL	1 06 S	35 23 E	56630
LELONGO SEE OLONGO	HLL	0 21 N	37 09 E	56630	LEMEK	HLL	1 05 S	35 23 E	56630
LELONGO SEE OLONGO	HLL	0 21 N	37 10 E	56630	LEMEK	STM	1 09 S	35 19 E	56630
LELONGO	STM	1 03 S	36 16 E	56630	LEMEK LOCATION	ADMD	1 05 S	35 22 E	56630
LELPATAI	HLL	0 15 N	35 44 E	56630	LEMENDET	WTRM	1 15 N	40 04 E	56670
LELPATAI	HLL	0 24 N	36 00 E	56630	LEMEDPITI	HLL	2 08 S	36 46 E	56630
LELTAJET SEE LELDAYET	STM	0 46 S	35 14 E	56630	LEMEDPITI HILL SEE LEMEIMBOTI	HLL	2 32 S	37 29 E	56630
LELUMWA	HLL	0 25 N	36 08 E	56630	LEMILEBLU SEE ILEMELEPO	HLLS	2 00 S	36 45 E	56630
LEM, MURUA	HLL	1 59 N	35 19 E	56630	LEMINGANGI SEE LOIMINANGE SUB-LOCATION	ADMD	0 35 N	36 10 E	56630
LEMA	CH	1 30 S	37 36 E	56660	LEMISIGIYO	AREA	1 05 N	36 38 E	56630
LEMA	HLL	1 29 S	37 36 E	56660	LEMISIKIJO	STM	1 34 S	35 34 E	56630
LEMA	SCH	1 27 S	37 36 E	56660	LEMOMO SEE LEMONO	HLL	2 46 S	37 15 E	56630
LEMAYWA	STM	0 03 S	35 03 E	56630	LEMONGO	HLL	2 48 S	37 25 E	56630
LEMALULETI	AREA	1 55 S	35 49 E	56630	LEMONGO SPRING	SPNG	2 46 S	37 26 E	56630
LEMALUMI, NDOINYO	HLL	2 21 S	37 36 E	56630	LEMONGSEPI SEE LEMONKISEPI	HLL	1 52 S	35 36 E	56600
LEMASIMBA	HLL	2 10 S	37 35 E	56630	LEMONKISEPI (KENYA, TANZANIA)	HLL	1 52 S	35 36 E	56600
LEMATAKWA	SCRP	2 08 S	36 14 E	56630	LEMONO	HLL	2 46 S	37 15 E	56630
LEMBAA SEE LAMBAA	HLL	0 24 N	37 04 E	56630	LEMOPOG LOCATION SEE LIMURU LOCATION	ADMD	1 06 S	36 37 E	56640
LEMBAE	AREA	2 23 S	37 24 E	56630	LIMOTONYI	STM	0 58 S	35 22 E	56630
LEMBAKAI, OLOOINYO	HLL	2 24 S	37 37 E	56630	LEMPAA SEE LAMRAA	HLL	0 24 N	37 04 E	56630
LEMBERE	AREA	2 28 S	35 46 E	56630					
LEMBILI, OLOOINYO	HLL	2 13 S	37 39 E	56630					
LEMBOLIO	HLL	0 24 N	37 45 E	56660					

LEMPALAKAE	MTS	2 18 S	36 38 E	56630	LENGARENANTOKIE	AREA	1 57 S	35 51 E	56630
LEMPALAKAE HILLS SEE LEMPALAKAE	MTS	2 18 S	36 38 E	56630	LENGARUNYEMI HILLS SEE ILANGARUNYEMI HILLS	HLLS	2 28 S	37 00 E	56630
LEMRIKA (KENYA, TANZANIA)	HLL	3 26 S	37 35 E	56600	LENGDALE, OLDOINYO	HLLS	2 03 S	36 02 E	56630
LEMUJAI, OLDOINYO	HLL	1 33 S	35 36 E	56630	LENGEI	RKL	0 49 N	36 49 E	56630
LEMURJA	AREA	1 46 S	35 49 E	56630	LENGETAI	AREA	1 09 S	35 09 E	56630
LEMURUI	HLL	2 00 N	36 57 E	56630	LENGERE, OLDOINYO	HLL	0 59 N	36 21 E	56630
LEMUS	STMI	1 05 N	36 41 E	56630	LENGESIM	PPL	2 24 S	37 13 E	56630
LEN, ENGARE	STM	3 03 S	37 55 E	56600	LENGESIM	AREA	2 24 S	37 13 E	56630
LEN, MURUA	HLL	1 01 N	36 15 E	56630	LENGESIM	STM	2 23 S	37 14 E	56630
LEN, MURUA	MT	1 53 N	35 06 E	56630	LENGEYO, OLDOINYO SEE LENKIYO, LDOINYO	HLLS	1 15 N	37 15 E	56630
LENANA, POINT	PK	0 09 S	37 19 E	56660	LENGIABE	MT	0 54 S	36 33 E	56630
LENCHEKUTI	STMI	2 16 N	36 40 E	56630	LENGIABI	HLL	0 29 N	36 15 E	56630
LENDU	PPL	1 34 S	40 04 E	56680	LENGIABI SEE OL PUSI MOPU	HLL	1 49 S	35 30 E	56600
LENDANEI SEE LENTAARA	STM	0 47 N	36 57 E	56630	LENGIABI	PK	1 27 S	35 35 E	56630
LENDE	HLL	2 25 S	36 38 E	56630	LENGIABI HILL SEE LENGIABI	HLL	0 29 N	36 15 E	56630
LENDERIT	AREA	0 56 S	35 04 E	56630	LENGILLENGE, OLDOINYO SEE GILLENG'E, OLUJINYO	HLL	0 25 N	37 13 E	56630
LENDERUT SEE OLALATA	HLL	1 43 S	35 23 E	56630	LENGISHU SEE LENKUSHU	HLL	0 25 N	37 29 E	56660
LENDERUT HILLS	HLLS	1 40 S	35 40 E	56630	LENGITOTO SEE LENKUTOTO	AREA	1 39 S	35 58 E	56630
LENDERUT HILLS SEE LONDURUT HILLS	HLLS	2 05 S	36 17 E	56630	LENGITOTO SEE LENKUTOTO	HLL	1 41 S	35 56 E	56630
LENDIKI, OLDOINYO SEE					LENGITOTO SEE LENKUTOTO	STM	1 30 S	36 06 E	56630
LENDIKIP, OLDOINYO	HLL	2 08 S	37 33 E	56630	LENGITOTO PLATEAU SEE LENKUTOTO PLATEAU	PLAT	1 32 S	36 03 E	56630
LENDIKIP, OLDOINYO	HLL	2 06 S	37 33 E	56630	LENGIYO, OLDOINYO SEE MATHEWS PEAK	PK	1 19 N	37 18 E	56630
LENDILI	HLL	0 33 N	37 04 E	56600	LENGOSAKA SEE LENGUSAKA	WLL	0 52 N	37 20 E	56630
LENDORKO	AREA	2 30 S	37 17 E	56630	LENGURMAUS	HLL	2 13 S	37 39 E	56630
LENGAI SEE LENKAYA	HLL	1 12 N	37 46 E	56630	LENGURRUALENGE SWAMP SEE OLNGADUA LENKERR	SWMP	2 40 S	37 42 E	56630
LENGAI	WLL	0 47 N	36 59 E	56630	LENGURUMANI PLAIN	PLN	2 43 S	37 15 E	56630
LENGAI, OLDOINYO	HLL	2 10 S	37 34 E	56630	LENGUSAKA	HLL	0 53 N	37 19 E	56630
LENGAIYA SEE LENKAYA	WLL	1 17 N	37 46 E	56630	LENGUSAKA	STM	0 52 N	37 18 E	56630
LENGALILA	HLL	0 03 N	37 24 E	56660					
LENGALLILA SEE LENGALILA	HLL	0 03 N	37 24 E	56660					
LENGAMLO, ELDOINYO	HLL	2 30 S	37 33 E	56630					
LENGARANI	AREA	1 30 S	35 30 E	56630					
LENGARASHI, OLKLU (KENYA, TANZANIA) STM	STM	1 56 S	35 45 E	56600					

LENGUSANA	VLL	0 52 N	37 20 E	56630	LEPOLOSIE	STM	1 43 S	35 39 E	56630
LENJONE	AREA	1 56 S	36 19 E	56630	LEPUSI	HLL	1 20 N	37 54 E	56630
LENJONE DAM	PND	1 56 S	36 19 E	56630	LEPUSI	HLL	2 02 N	36 53 E	56630
LEKKAYA	HLL	1 12 N	37 46 E	56630	LEKA DAM	PND	0 46 N	36 33 E	56630
LEKKAYA	WLI	1 17 N	37 48 E	56630	LERAI	CTRF	2 10 S	37 18 E	56630
LEKKIJARE SEE LENKIJAPE	HLL	2 13 S	36 29 E	56630	LERAI, ONGATA	PLN	0 52 N	36 36 E	56630
LEKKIJARE SEE LENGIJABI	PK	1 27 S	35 35 E	56630	LERATA	AREA	0 48 N	37 31 E	56630
LEKKIJAPE	HLL	2 13 S	36 29 E	56630	LERATA	STM	0 46 N	37 33 E	56630
LEKKIJAPE, OLDOINYO	HLL	2 35 S	37 32 E	56630	LERATA PLAINS	PLN	0 51 N	37 30 E	56630
LEKKIYO, OLDOINYO	HLLS	1 15 N	37 15 E	56630	LEREKERE	AREA	1 07 N	37 44 E	56630
LEKKIYO, OLDOINYO SEE					LEREKO	HLL	0 33 S	36 40 E	56640
LEKKIYO, OLDOINYO	HLLS	1 15 N	37 15 E	56630	LEREMIT PLAIN	PLN	1 45 S	36 28 E	56630
LEKKOLI	STM	1 07 N	37 43 E	56630	LEVEN REEFS SEE LEVEN REEFS	RF	4 03 S	39 43 E	56680
LEKUPU	HLL	2 08 N	36 54 E	56630	LERETETI	AREA	1 33 S	35 41 E	56630
LEKUTOTO	HLL	0 25 N	37 29 E	56660	LERETETI	STM	1 35 S	35 41 E	56630
LEKUTOTO	AREA	1 39 S	35 58 E	56630	LEROGHI FOREST SEE LOROGI FOREST	FRST	1 00 N	36 51 E	56630
LEKUTOTO	HLL	1 41 S	35 56 E	56630	LEROGHI PLATEAU SEE LOROGI PLATEAU	PLAT	1 00 N	36 35 E	56630
LEKUTOTO	STM	1 38 S	36 06 E	56630	LEROI	HLL	1 57 N	37 00 E	56630
LEKUTOTO PLATEAU	PLAT	1 32 S	36 03 E	56630	LEROU SEE GERAU	STMT	1 17 N	36 22 E	56630
LENONYA SPRING	SPNG	3 25 S	37 42 E	56680	LERUKENYA, OLDOINYO	HLL	1 06 S	34 39 E	56630
LENSAYU	WTRM	2 52 N	39 16 E	56670	LESAT, OLKEJU	STM	1 57 S	35 49 E	56630
LENIARAI	STM	0 47 N	36 57 E	56630	LESAT SEE LEKAT DAM	PND	0 54 N	37 23 E	56630
LENTIRPE, OLKEJU (KENYA, TANZANIA)	STM	2 01 S	35 50 E	56600	LESATIMA, OLDOINYO	MT	0 19 S	36 37 E	56640
LEHYAGUNI	AREA	1 48 S	35 28 E	56630	LESERTIN HILLS	HLLS	1 48 S	35 42 E	56630
LENYAMU	AREA	1 32 S	36 29 E	56630	LESERO SEE LESERU	RSTN	0 35 N	35 10 E	56630
LENYAMU	HLL	1 32 S	36 35 E	56630	LESERU	RSTN	0 35 N	35 10 E	56630
LEOPARD CLIFFS	CLF	1 24 S	36 52 E	56650	LESEYETJ SEE LESITATI	WTRM	1 00 N	37 09 E	56630
LEOPARD POINT	PT	3 16 S	40 08 E	56680	LESHAO	AREA	0 01 S	36 30 E	56640
LEOPARD REEF	RF	3 16 S	40 09 E	56680	LESHAU	AREA	0 06 N	36 29 E	56640
LEPARKENYO	SPNG	0 25 N	36 13 E	56630	LESHAU FOREST	FRST	0 02 N	36 25 E	56640
LEPARKHAI	HLL	1 22 N	36 36 E	56630	LESHAU-NDARAGWA LOCATION	ADHD	0 04 S	36 30 E	56640
LEPEPEDO SEE NEPEPEDO	HLL	0 52 N	37 19 E	56630	LESHINGEITA	HLL	1 09 N	36 51 E	56630
LEPOIPOI	AREA	1 12 S	34 47 E	56630	LESHOTA	STM	1 23 S	35 59 E	56630

LESIOLO	PK	1 13 N	36 31 E	56630	LEMYA SEE LWEYA	SCH	0 18 S	34 20 E	56620
LESIPT	HLL	2 15 S	36 26 E	56630	LEYENGAJI, OLODINTO	HLL	2 41 S	37 49 E	56630
LESIRIKAN	WLL	1 47 N	36 58 E	56630	LEYENKATI	AREA	2 43 S	37 49 E	56630
LESIRKO SEE LORSIRKON	AREA	0 08 S	36 22 E	56640	LEYENKATI	MT	2 42 S	37 49 E	56630
LESIRKO SETTLEMENT	LDU	0 08 S	36 21 E	56640	LGIRGIR, MARTI	PLAT	0 36 N	37 38 E	56630
LESITATI	WTRH	1 00 N	37 09 E	56630	LGIRIGIRI	AREA	1 24 N	36 39 E	56630
LESITETI SEE LESITATI	WTRH	1 00 N	37 09 E	56630	LIAITJNE	SCH	1 24 S	37 22 E	56660
LESOKOIT	AREA	2 29 N	35 29 E	56630	LIALA ESTATE	EST	1 11 S	36 54 E	56650
LESONGOYO SEE LESONKOYO	STM	2 23 S	36 47 E	56630	LIANA	MKT	1 28 S	37 24 E	56660
LESONKOYO	AREA	2 23 S	36 46 E	56630	LIASHO SEE LTASHU	HLL	0 08 S	36 53 E	56630
LESONKOYO	STM	2 23 S	36 47 E	56630	LIASHU	HLL	0 08 S	36 53 E	56630
LESOTEK	HLL	0 08 S	35 35 E	56630	LIBAHILI, LAK	STMI	0 20 N	40 14 E	56670
LESSOS SEE OLESOS	MKT	0 13 N	35 18 E	56630	LIBAT	PPL	0 47 S	40 55 E	56670
LESSOS SUB-LOCATION	ADMD	0 12 N	35 16 E	56630	LIBAT	WTRH	0 47 S	40 55 E	56670
LESSOTETT ESTATE	EST	0 07 S	35 35 E	56630	LIBIBALI SEE LABIBALAYA	AREA	0 48 S	39 57 E	56670
LESUGOT	AREA	1 01 S	35 10 E	56630	LIBIBALI SEE LABIBALAYA	AREA	0 48 S	39 57 E	56670
LESUGOT	STM	1 04 S	35 11 E	56630	LIBI BOBO	AREA	0 40 N	39 58 E	56670
LESUKUT	ISL	0 35 N	36 04 E	56630	LIBI BOBO	WTRH	0 40 N	39 59 E	56670
LESURI	HLL	1 21 N	36 53 E	56630	LIBIGADUD	AREA	0 50 S	39 55 E	56600
LET	STM	0 24 N	35 38 E	56630	LIBIGROIT SEE LIBIGADUD	AREA	0 50 S	39 55 E	56600
LETAERI	AREA	0 56 S	35 34 E	56630	LIBIGROT SEE LIBIGADUD	AREA	0 50 S	39 55 E	56600
LETALE, OLMEJU	STM	0 40 N	36 58 E	56660	LIBIH BOBO SEE LIBI BOBO	AREA	0 40 N	39 58 E	56670
LETEANDEA	STM	0 54 S	36 54 E	56640	LIBIH BOBO SEE LIBI BOBO	WTRH	0 40 N	39 59 E	56670
LETIREI SEE LOTIRAI	STM	2 37 N	34 36 E	56600	LIBOI	PPL	0 24 N	40 57 E	56670
LETOI DAM	PND	0 21 N	35 57 E	56630	LIPOI	PP	0 21 N	40 53 E	56670
LETUMKE	HLLS	2 29 S	36 58 E	56630	LIPOI	WTRH	0 24 N	40 57 E	56670
LETUNGANA	AREA	1 42 S	35 57 E	56630	LIBWEZI SEE KIBWEZI	PPL	2 25 S	37 58 E	56660
LEUGOT	AREA	1 01 S	35 10 E	56630	LIDAMBIZA	MKT	0 09 N	34 44 E	56610
LEVEN REEF	RF	4 03 S	39 43 E	56680	LIDURU SEE LUDURU	STM	0 24 N	34 20 E	56610
LEVEN REEFS SEE LEVEN REEF	RF	4 03 S	39 43 E	56680	LIECH ISLAND	ISL	0 10 S	34 34 E	56620
LEWA	STM	0 21 N	37 33 E	56660	LIELEKAI KIMANA	SWMP	2 43 S	37 33 E	56630
LEWADOWNS ESTATES	EST	0 10 N	37 26 E	56660	LIELEKAI KIMANA SWAMP SEE				
LEWIS GLACIER	GLCR	0 09 S	37 19 E	56660	LIELEKAI KIMANA	SWMP	2 43 S	37 33 E	56630

LIERA	SCH	0 25 S	34 39 E	56620	LILANI	HLL	3 37 S	38 19 E	56680
LICTA	CTRF	0 35 S	34 28 E	56620	LILIABA	AREA	0 18 N	37 50 E	56660
LICTA	SCH	0 20 S	34 20 E	56620	LILIABA	STM	0 21 N	37 48 E	56660
LICTA	SCH	0 23 S	34 34 E	56620	LILIANA ESTATE	EST	1 12 S	36 52 E	56650
LIIETEDO	CTRF	0 52 S	35 01 E	56620	LILIBETO	SPNG	0 30 N	36 17 E	56630
LIFUNGA	SCH	0 13 N	34 12 E	56620	LIM, MURUA	HLL	2 17 N	35 10 E	56630
<u>LIGALA</u> SUB-LOCATION	ADMD	0 13 N	34 14 E	56620	LIM, MURUA	HLL	3 51 N	34 16 E	56630
LIGANMA	SCH	0 07 N	34 16 E	56620	LIMBENE	SCH	0 11 N	37 45 E	56660
LIGISA	SCH	0 32 S	34 32 E	56620	LIMOROKI	AREA	1 44 S	35 47 E	56630
LIGIT	STMI	2 10 N	36 55 E	56660	LIMURU	PPL	1 06 S	36 39 E	56640
LIGONYI SEE ELGON, MOUNT	MT	1 08 N	34 33 E	56600	LIMURU	RSTN	1 07 S	36 38 E	56640
LIGUI, EMURUA	HLL	2 38 N	35 33 E	56630	LIMURU	SCH	1 08 S	36 44 E	56640
<u>LIHANDA</u> SUB-LOCATION	ADMD	0 02 N	34 30 E	56620	LIMURU GIRLS SCHOOL SEE LIMURU	SCH	1 08 S	36 44 E	56640
LIIS	WTRH	3 19 N	38 27 E	56660	LIMURU GIRLS SCHOOL ROAD	ROAD	1 06 S	36 41 E	56640
LIJI	STM	0 01 N	37 39 E	56660	<u>LIMURU</u> LOCATION	ADMD	1 06 S	36 37 E	56640
LIIKAIU	AREA	2 20 N	36 39 E	56630	LIMURU NURSERY SCHOOL SEE LIMURU	SCH	1 08 S	36 44 E	56640
LIIKAKIS	AREA	0 04 N	35 57 E	56630	LIMURU ROAD	ROAD	1 08 S	36 39 E	56640
LIIKHOVERO	SCH	0 13 N	34 47 E	56610	LIMUTET	HLL	0 06 S	35 32 E	56630
LIIKI	STM	0 04 N	37 03 E	56600	LIMUTIT SEE LIMUTET	HLL	0 06 S	35 32 E	56630
LIIKIAU	AREA	0 20 N	37 49 E	56660	LIMUTUT	AREA	1 25 S	34 49 E	56630
LIIKICHAR SEE LOMENTANGAPARAT	STMI	2 58 N	36 01 E	56630	LIIAO SEE LUNAO	STM	0 15 N	34 21 E	56600
LIIKI NORTH	STM	0 01 S	37 07 E	56660	LIIENJEKE SEE LIIENJEKI	STM	1 02 S	36 42 E	56640
LIIKI SOUTH	STM	0 04 S	37 10 E	56600	<u>LIIENJEKE</u> SUB-LOCATION	ADMD	1 02 S	36 41 E	56640
LIIKOLE	WTRH	1 25 N	40 31 E	56670	LIIENJEKI	STM	1 02 S	36 42 E	56640
LIIKOLI	AREA	0 35 N	34 13 E	56610	LIIINGA DAM	PHD	1 17 S	37 29 E	56660
LIIKOLI	CTRF	0 35 N	34 13 E	56610	LIIINGARENGAN, EMURUA	HLL	4 30 N	35 48 E	56630
LIIKONGA SEE LIIKONGO	CTRF	0 14 N	34 24 E	56620	LIIINGARENGAN, MORU SEE				
LIIKONGO	CTRF	0 14 N	34 24 E	56620	LIIINGARENGAN, EMURUA	HLL	4 30 N	35 48 E	56630
LIIKONI	PPLX	4 05 S	39 39 E	56680	LIIINGARONAM, EMURU SEE				
LIIKONI	SCH	4 06 S	39 39 E	56680	LIIINGARENGAN, EMURUA	HLL	4 30 N	35 48 E	56630
LIIKONI, RAS	PT	4 04 S	39 40 E	56680	LIIINGILI	MT	2 05 S	38 21 E	56660
LIIKONI FERRY	FY	4 05 S	39 40 E	56680	LIIINTI	MT	2 22 S	36 39 E	56630
LIIKUNGU	AREA	0 17 S	34 15 E	56620	LIIIONS FOUNTAIN	RDJC	0 52 N	34 52 E	56600

LION VALLEY	VAL	1 22 S	36 50 E	56650	LIVATONI, RAS	PT	4 04 S	39 39 E	56680
LIRHANDA	MSSM	0 14 N	34 48 E	56610	LIVATONI CREEK	CRKT	4 04 S	39 39 E	56680
LIRHEMBE	SCH	0 11 N	34 45 E	56610	LIVATONE, RAS SEE LIVATONI, RAS	PT	4 04 S	39 39 E	56680
LISUADUA HILLS SEE					LIVATONI, RAS SEE LIVATONI, RAS	PT	4 04 S	39 39 E	56680
LOOSUATE HILLS	HLLS	1 57 S	36 02 E	56630	LIVATONI RAY SEE LIVATONI CREEK	CRKT	4 04 S	39 39 E	56680
LISUPA ES	EST	1 09 S	36 52 E	56640					
LITLJH	PPL	0 35 S	35 11 E	56630	LITYALA	STM	0 26 N	34 21 E	56610
<u>LITLJH</u> SUB-LOCATION	ADMD	0 35 S	35 11 E	56630	LKONGO	AREA	2 05 N	36 50 E	56630
LITITON	HLL	0 13 N	34 47 E	56610	LLELI DIKA SEE ILELI DIKA	WTRH	3 15 N	40 41 E	56630
LITTLE SEE OLKEPI	AREA	2 01 S	36 19 E	56630	LLEWELLEN SEE BLUE LODGE	FRM	0 05 S	37 01 E	56640
LITTLE CHEPTOIGAH	STM	0 47 N	34 51 E	56610	LLEXELLEN SEE BLUE LODGE	FRM	0 05 S	37 01 E	56640
LITTLE GILSIL	STM	0 31 S	36 21 E	56630	LKHINCHOOHINYI	AREA	1 12 N	36 39 E	56630
LITTLE HEAD	PT	1 57 S	41 19 E	56680	LMUNTUL	HLL	2 17 N	36 55 E	56660
LITTLE KEDONG SEE LITTLE NKIDONGI	STM	1 04 S	36 32 E	56630	LOAKWA	AREA	2 28 N	35 55 E	56630
LITTLE KIBOKO	STM	2 11 S	37 46 E	56660	LOARENGAK	STMI	4 16 N	35 53 E	56630
LITTLE KONOETHAI	STM	0 58 S	36 44 E	56640	LOARENGAK	STMI	4 16 N	35 55 E	56630
LJ C MAGADI SEE NASIKIF ENGIDA	LK	1 45 S	36 17 E	56630	LOATHETOP	AREA	1 57 N	35 42 E	56630
LITTLE MARA	STM	0 13 S	37 35 E	56660	LOBAPA	AREA	3 29 N	34 50 E	56630
LITTLE NDHIWA SEE NIHIVA	STM	0 46 S	34 35 E	56620	LCBEI ANGURUPUS	AREA	4 25 N	35 54 E	56630
LITTLE NKIDONGI	STM	1 04 S	36 32 E	56630	LOBEMUGAT SEE LOFEMUKATH	AREA	4 36 N	35 57 E	56600
LITTLE NTOIA	STM	0 47 N	35 04 E	56630	LOBOI	CTRF	0 21 N	36 04 E	56630
LITTLE OROBA SEE LITTLE OROBO	STM	0 04 S	34 59 E	56600	LOBOI	STM	0 26 N	36 04 E	56630
LITTLE OPOBO	STM	0 04 S	34 59 E	56600	<u>LOBOI</u> LOCATION	ADMD	0 21 N	36 00 E	56630
LITTLE RUIRU	STM	1 03 S	36 41 E	56640	LOBOI SWAMP	SWMP	0 23 N	36 03 E	56630
LITTLE SAGANA	STM	0 18 S	37 09 E	56640	LOBOTTONG	WTRH	2 02 N	36 32 E	56630
LITTLE SASUMWA	STM	0 44 S	36 39 E	56640	LOBOKAT	STMI	3 34 N	34 30 E	56630
LITTLE SHUPU	STM	0 22 S	35 55 E	56630	LOBONGOLEI	WTRH	4 45 N	35 09 E	56630
LITYEI	RDGE	1 14 N	35 04 E	56630	LOBOPAKAYU HILLS	HLLS	2 18 N	35 36 E	56630
LIUMPA	STM	1 05 S	36 54 E	56640	LOBOPIO	STM	0 00	34 36 E	56630
LIUNGUSO, DOINYO SEE					LOBOPIO	STMI	3 02 N	34 38 E	56630
LIUNGUSO, DOINYO	HLL	2 09 S	37 32 E	56630	LOROP SOIT	HLL	0 30 N	36 58 E	56630
LIVUNDONI	PPL	4 29 S	39 03 E	56680	LOBOP SOIT	PP	0 30 N	36 58 E	56630
LIVWINDONI SEE LIVUNDONI	PPL	4 29 S	39 03 E	56680	LOBORUA	STM	0 25 N	37 24 E	56660
					LOBROKUT	AREA	2 14 N	35 26 E	56630

LOBULYA	AREA	2 04 N	35 04 E	56630	LOCHURUTUTU (KENYA, UGANDA)	STM	3 54 N	34 10 E	56600
LOBUNJEI	WTRH	3 40 N	34 24 E	56630	LOCHWAI	STM	2 58 N	34 36 E	56630
LOBUREI	AREA	4 12 N	35 12 E	56630	LOCKYER PATCH	RF	4 40 S	39 26 E	56680
LOBUREI	STM	4 10 N	35 12 E	56630	LOCKYER SHOAL	SHOL	2 35 S	40 34 E	56680
LOBURFI ANGAJUREI	WTRH	4 32 N	35 12 E	56630	LODAPAL	AREA	1 42 N	36 37 E	56630
LOBURIN	WTRH	4 07 N	35 47 E	56630	LODAPALINGA HILLS	HLLS	4 00 N	35 45 E	56630
LOBURU	DLTA	0 15 N	36 05 E	56630	LUDAS AUWO	STM	0 47 N	37 06 E	56630
LOBUT	STM	1 56 N	36 41 E	56630	LUDINE	AREA	3 14 N	35 21 E	56630
LOBUTI SEE LOBUT	STM	1 56 N	36 41 E	56630	LUDERMURT	HLL	1 43 N	37 43 E	56660
LOCADEMA SEE YAKAPARRSALI	HLL	0 34 N	38 06 E	56660	LUDD NJJEN	AREA	0 52 N	36 51 E	56630
LOCHAN (KENYA, UGANDA)	STM	3 13 N	34 32 E	56600	LODONGIRO SEE LOONGORO	HLL	4 07 N	35 47 E	56630
LOCHARAKHIANG	STM	2 10 N	35 41 E	56630	LODONGORO	HLL	4 07 N	35 47 E	56630
LOCHARANGAN	STM	1 26 N	36 20 E	56630	LODOOT (KENYA, UGANDA)	AREA	2 36 N	34 50 E	56600
LOCHARIAMDOR SEE LOCHORIMDIT	HLL	2 47 N	35 39 E	56630	LODOUAI SEE NADOPUA	STM	4 10 N	35 55 E	56630
LOCHARIAMDIT SEE LOCHORIMDIT	HLL	2 47 N	35 39 E	56630	LODOSOIT	PPL	1 21 N	37 34 E	56630
LOCHERESOKON HILLS	HLLS	2 50 N	35 34 E	56630	LODOSOIT	STM	1 24 N	37 38 E	56600
LOCHERIANGL	WTRH	3 48 N	34 21 E	56630	LODUNAI SEE LOWAOURA	AREA	0 41 S	39 56 E	56670
LOCHERO SEE LOCHORD	HLL	3 38 N	34 24 E	56630	LODUNGOKWE	AREA	0 53 N	37 01 E	56630
LOCHERIEF	HLL	0 04 N	36 05 E	56630	LODUNGOKWE	HLL	0 53 N	37 00 E	56630
LOCHIL	STM	3 21 N	34 31 E	56630	LODUNGOKWE	STM	0 54 N	37 00 E	56630
LOCHIL HILLS	HLLS	3 19 N	34 24 E	56630	LODUNGORO	HLL	0 39 N	36 06 E	56630
LOCHTRITIT	SPNG	2 43 N	35 38 E	56630	LODWAR	PPL	3 07 N	35 36 E	56630
LOCHOLE	HLL	3 19 N	34 28 E	56630	LODWAR	STM	1 31 N	37 10 E	56630
LOCHOME	WTRH	3 51 N	35 44 E	56630	LODWAR CONE	HLL	3 13 N	35 35 E	56630
LOCHORE-ANGUAPALA	STM	4 27 N	35 35 E	56630	LOELILIA	HLL	2 53 N	36 18 E	56630
LOCHORE-ANGIDAPALA SEE					LOGE	STM	3 15 N	34 28 E	56630
LOCHORE-ANGDAPALA	STM	4 27 N	35 35 E	56630	LOGINYA LAKE SEE LOGINYE SWAMP	SWMP	2 41 S	37 18 E	56630
LOCHOFF ENGHALALIO	WTRH	2 42 N	34 50 E	56630	LOGINYA SWAMP SEE LOGINYE SWAMP	SWMP	2 41 S	37 18 E	56630
LOCHORIMDIT	HLL	2 47 N	35 39 E	56630	LOGINYE SWAMP	SWMP	2 41 S	37 18 E	56630
LOCHORD	HLL	3 38 N	34 24 E	56630	LOGIPI, LAKE SEE NAMAKAT	LK	2 14 N	36 34 E	56630
LOCHORO	STM	3 45 N	34 35 E	56630	LOGIPIAMA	HLL	3 15 N	34 43 E	56630
LOCHUGWA	AREA	3 29 N	35 51 E	56630	LOGIPIPI SALT LAKE SEE NAMAKAT	LK	2 14 N	36 34 E	56630
LOCHUK SEE LOCHUK	STM	2 53 N	34 41 E	56600	LOG LOGO	PPL	1 59 N	37 55 E	56660

LOGORUM	HLL	1 34 N	36 31 E	56630	LOIDIKIDIKO DAM	PND	0 53 N	37 28 E	56630
LOGOGO	STM	2 56 N	35 18 E	56630	LOIDING PASS	PASS	1 56 N	35 47 E	56630
LOGOMAN SAMMILLS	HFG	0 28 S	35 55 E	56630	LOIENGALANI	SPNG	2 46 N	36 43 E	56660
LOGOMAN SAMMILLS NUMBER TWO	HFG	0 24 S	35 54 E	56630	LOIGUS SEE MAHLAL	AREA	2 54 S	37 39 E	56630
LOGON SEE LOGONG	HLL	4 14 N	35 30 E	56630	LOI-IP, OLDIOINYO	HLLS	1 23 S	35 13 E	56630
LOGONG	HLL	4 14 N	35 30 E	56630	LOIKARA TATAKWE	AREA	2 21 N	36 49 E	56660
LOGONG HILLS	HLLS	4 13 N	35 30 E	56630	LOIKAS	STM	1 01 N	36 43 E	56630
LOGON HILLS SEE LOGONG HILLS	HLLS	4 13 N	35 30 E	56630	LOIKIRISIA	AREA	1 35 S	35 52 E	56630
LOGORATI	WTRM	0 52 N	36 37 E	56630	LOILA	HLL	3 28 N	34 29 E	56630
LOGORGOR	AREA	1 39 N	36 40 E	56630	LOILE	HLL	3 29 N	34 29 E	56630
LOGUISO	AREA	0 10 N	36 00 E	56630	LOILE	HLL	3 55 N	34 10 E	56630
LOGUX	STM	0 11 N	35 47 E	56630	LOILELA	AREA	1 47 S	35 38 E	56630
LOGUX VALLEY	VAL	0 11 N	35 47 E	56630	LOILERA	HLL	0 54 N	37 27 E	56630
LOGUM	AREA	3 24 N	34 29 E	56630	LOIMA HILLS SEE NGITHIGLPR, PUPUA	HLLS	3 04 N	35 07 E	56630
LOGUM	STM	3 24 N	34 27 E	56630	LOI MATASHU SWAMP	SWMP	0 29 N	36 05 E	56630
LOGUMUKUM	PPL	0 27 N	36 05 E	56630	LOIMNANGE	PPL	0 32 N	36 06 E	56630
LOGUMUKUM	AREA	0 27 N	36 05 E	56630	LOIMNANGE	SHSE	0 33 N	36 05 E	56630
LOGUPDOGI	HLL	0 42 N	36 06 E	56630	LOIMNANGE SUB-LOCATION	ADMN	0 35 N	36 10 E	56630
LOGURUGURUT	HLL	2 22 N	36 30 E	56630	LOING*ARUA SUB-LOCATION SFE				
LOIBASHAI	AREA	1 25 N	36 47 E	56630	LOING*ARUA SUB-LOCATION	ADMN	0 26 N	36 03 E	56630
LOIBOR FEDER	AREA	2 00 N	36 58 E	56630	LOIPONG	STM	2 01 N	36 58 E	56600
LOIBOR FEDER	HLL	2 20 N	36 52 E	56660	LOIREPIREPI	HLL	0 22 N	37 13 E	56630
LOIBOSDITO, NDOIINYO	HLL	2 24 S	37 35 E	56630	LOIRE PIPIPI SEE LOIREPIREPI	HLL	0 22 N	37 13 E	56630
LOIBOSDITO HILLS	HLLS	2 31 S	37 31 E	56630	LOISEKIN	HLL	1 39 S	35 20 E	56630
LOICHARECHE RANGE	HLLS	1 20 N	36 58 E	56630	LOISEKIN, OLDIOINYO	HLL	1 34 S	35 30 E	56630
LOICHANGATAK	PPL	2 38 N	35 39 E	56630	LOISEKIN, OLDIOINYO	HLL	1 35 S	35 36 E	56630
LOICHANGATAK HILLS	HLLS	2 39 N	35 36 E	56630	LOISFSTA SEE LOSESTA	STM	0 48 N	38 01 E	56660
LOICHAPAKWANG*AN	AREA	2 21 N	35 05 E	56630	LOISIUMUPTO	HLL	1 35 S	35 56 E	56630
LOICHARENG*EN	AREA	2 17 N	35 07 E	56630	LOITA	AREA	1 52 S	36 01 E	56630
LOICHEREKIPATUT	AREA	2 20 N	35 20 E	56630	LOITA	HLL	1 30 S	35 41 E	56630
LOICHEPELIM	AREA	2 23 N	35 18 E	56630	LOITA HILLS SEE SUPUKLOITA HILLS	HLLS	1 40 S	35 50 E	56630
LOICHERITER SPRINGS SEE LOCHIRITIT SPNG		2 43 N	35 38 E	56630	LOITAN (KENYA, UGANDA)	STM	3 12 N	34 34 E	56600
LOICHERITET SPRINGS SEE LOCHIRITIT SPNG		2 43 N	35 38 E	56630	LOITANG SEE LOITAN	STM	3 12 N	34 34 E	56600

LOITA PLAINS	PLN	1 35 S	35 35 E	56630					
LOITA SECTION	ADMD	1 45 S	35 45 E	56630	LOKHORIOKHOT HILLS	HLL	2 01 N	35 53 E	56630
LOITIP	HLL	0 27 N	36 09 E	56630	LOKHOSINYA'URH	HLL	2 07 N	35 45 E	56630
LOITIGO SEE LAITIGO	AREA	1 05 S	35 01 E	56630	LOKHOSINYAKHOKI	STMI	2 15 N	35 49 E	56630
LOITING	AREA	1 11 N	36 34 E	56630	LOKHOSINYAKHORI	WTRH	2 11 N	35 45 E	56630
					LOKIPUP	HLL	4 34 N	35 48 E	56630
LOIWAI SUP-LOCATION	ADMD	1 12 N	35 57 E	56630	LOKIBUK PASS	PASS	4 35 N	35 47 E	56630
LOIYA	AREA	1 51 N	35 41 E	56630	LOKICHAP	PPL	2 23 N	35 39 E	56630
LOIYA	AREA	2 57 N	35 02 E	56630	LOKICHAR SEE LOMINYANGAPARAT	STMI	2 58 N	36 01 E	56630
LOIYA SEE LOYA	OMP	2 31 N	34 59 E	56630	LOKICHOGIO SEE LOKICHOKIO	PPL	4 12 N	34 21 E	56630
LOIYA SEE LUYA	STMI	2 32 N	34 58 E	56630	LOKICHOGGIO SEE LOKICHOKIO	PPL	4 12 N	34 21 E	56630
					LOKICHOGIO SEE LOKICHOKIO	PPL	4 12 N	34 21 E	56630
LOIYA	STMI	1 55 N	35 34 E	56630	LOKICHOKIO	PPL	4 12 N	34 21 E	56630
LOIYA (KENYA); LOYA (UGANDA)	STMI	3 15 N	34 42 E	56600	LOKIDING	HLL	3 47 N	34 24 E	56630
LOIYA	STMI	4 05 N	35 42 E	56630	LOKIDJNO	HLL	3 45 N	34 25 E	56630
LOIYAMARON LOCATION	ADMD	0 57 N	36 08 E	56630	LOKIDIPR	AREA	2 26 N	36 30 E	56630
LOIYULGI	HLL	5 36 N	34 29 E	56630					
					LOKIPONGO	STMI	4 26 N	35 26 E	56630
LOJAMEI	HLL	2 12 N	35 57 E	56630	LOKIPONGGIO SEE LOKICHOKIO	PPL	4 12 N	34 21 E	56630
LOJANGUTAPA SEE NOLJANGUTO PAH	PND	0 51 N	37 16 E	56630	LOKIL	AREA	2 00 N	36 20 E	56630
LOKADONGOT	HLL	3 14 N	35 08 E	56630	LOKILIO	AREA	2 41 N	36 26 E	56630
LOKALALE	STMI	2 13 N	35 19 E	56630	LOKILL SEE LOKTL	AREA	2 00 N	36 20 E	56630
LOKALALEU SEE LONGLEIYA	STMI	1 59 N	35 32 E	56630					
					LOKIMYFL	STMI	1 54 N	36 04 E	56630
LOKALIT SEE LAKALAT	HLL	2 03 N	36 40 E	56630	LOKINYIP	AREA	2 29 N	35 02 E	56630
LOKAMARETHE SEE ANAM	STMI	4 18 N	34 41 E	56630	LOKIPETETIOWAN	WTRH	4 24 N	35 40 E	56630
LOKAPETEMOI	STMI	4 10 N	35 54 E	56630	LOKIPETOTAKWAN	AREA	3 12 N	35 48 E	56630
LOKATIANG SEE LOKITAUNG	PPL	4 16 N	35 45 E	56630	LOKIPOPRANGITHIRIA	STMI	3 30 N	35 22 E	56630
LOKATUR	AREA	2 17 N	36 08 E	56630					
					LOKIPOT	AREA	3 06 N	34 40 E	56630
LOKEDULE (KENYA, UGANDA)	STMI	3 33 N	34 28 E	56600	LOKIPOTA SEE LOKIPOT	AREA	3 06 N	34 40 E	56630
LOPENAMUR	HLL	3 38 N	34 28 E	56630	LOKIPIKIPI	STMI	3 32 N	35 24 E	56630
LOPERON	AREA	1 52 N	35 22 E	56630	LOKIRROK	AREA	1 55 N	35 38 E	56630
LOKET ABONG	AREA	4 02 N	34 28 E	56630	LOKISILEI SEE KONITHELEI	STMI	4 03 N	35 53 E	56630
LORETT	STMI	3 06 N	35 08 E	56630					
					LOKITANYALA	AREA	2 22 N	34 57 E	56630
LOKHOLELIO	AREA	2 00 N	35 35 E	56630	LOKITAUNG	PPL	4 16 N	35 45 E	56630
LOKHONE	HLL	2 23 N	35 58 E	56630	LOKITELAETUKO	AREA	3 14 N	35 42 E	56630
LOKHOPFL SEE LOKOPEL	HLL	2 25 N	35 53 E	56630					

APPROVED FOR RELEASE: 2007/02/20: CIA-RDP01-00707R000200050013-8

LOKITET	HLL	1 15 N	36 03 E	56630	LOKOFOSJIPPI SEE LOKOKIKIPI	STM	2 47 N	35 50 E	56630
LOKITHIGFRE	HLL	3 58 N	35 21 E	56630	LOKOPKOPPO	WLL	2 13 N	36 08 E	56630
LOKITHIGEPRE SEE LOKITHICEPE	HLL	1 58 N	35 21 E	56630	LOKOWART	HLL	0 44 N	36 17 E	56630
LOKITOINYALA	STM	4 14 N	35 53 E	56630	LOKOYAM	HLL	2 31 N	35 04 E	56630
LOKITOITATIPES	AREA	3 18 N	34 38 E	56630	LOKOYO	WTRH	3 06 N	35 30 E	56630
LOKITOITATIPES SEE LOKITOITATIPES	AREA	3 18 N	34 38 E	56630	LOKUCHO (KENYA, UGANDA)	STM	3 19 N	34 37 E	56600
LOKO, LAGA SEE LAKO, LACA	STM	0 33 N	37 54 E	56660	LOKUKUS	HLL	0 54 N	36 09 E	56630
LOKOKITAN	HLL	3 55 N	34 17 E	56630	LOKULUIT SEE OLPUSI-MOHU	MIS	2 01 S	36 54 E	56630
LOKOKUTAN	HLL	3 54 N	34 15 E	56630	LOKUNE SEE LOKHONE	HLL	2 23 N	35 58 E	56630
LOKOLIO	OMP	4 41 N	35 31 E	56630	LOKUPUTONGWE	HLL	0 34 N	36 09 E	56630
LOKOLIO	STM	4 40 N	35 34 E	56630	LOKUSO	STM	2 11 N	35 04 E	56630
LOKOLMON	STM	0 44 N	37 13 E	56660	LOKUTO	WLL	1 56 N	36 42 E	56630
LOKOLWA	STM	0 25 S	36 25 E	56640	LOKUTONY	WTRH	2 36 N	34 55 E	56630
LOKOMOP	AREA	1 34 N	35 06 E	56630	LOK WAGETE SEE KOKWAGETE	HLL	3 55 N	35 41 E	56630
LOKOMOPESI SEE ANAM	STM	4 18 N	34 41 E	56630	LOKWANGOLE	PPL	3 32 N	35 54 E	56630
LOKOMODO SEE LOKOHODU	STM	2 42 N	34 48 E	56600	LOKWAKIPI (KENYA, UGANDA)	STM	2 32 N	34 56 E	56600
LOKOMOPU (KENYA, UGANDA)	STM	2 42 N	34 48 E	56600	LOKWAKIPI	WTRH	3 06 N	35 02 E	56630
LOKONGORI	WTRH	1 49 N	36 49 E	56630	LOKWAKIPI	WTRH	4 07 N	35 44 E	56630
LOKONYF SEE LOKHONE	HLL	2 23 N	35 58 E	56630	LOKWAMORU	AREA	3 13 N	34 35 E	56630
LOKOPAPAPAI	HLL	3 28 N	35 21 E	56630	LOKWAMORU	HLL	2 22 N	35 00 E	56630
LOKOPAPAPAI	STM	3 29 N	35 21 E	56630	LOKWAMORU	MT	3 42 N	34 25 E	56630
LOKOFEL	HLL	2 22 N	35 28 E	56630	LOKWAMORU SEE LOKWANAPORU	STM	3 15 N	34 42 E	56630
LOKOFEL	HLL	2 25 N	35 53 E	56630	LOKWAMOTHIN SEE LOKWANOTHING	AREA	2 00 N	35 57 E	56630
LOKOFEL	STM	2 23 N	35 24 E	56630	LOKWAMUR	AREA	1 50 N	35 34 E	56630
LOKOFELTICIN	HLL	3 47 N	34 35 E	56630	LOKWAMUR	STM	1 54 N	35 30 E	56630
LOKOFELL SEE LOKOPEL	HLL	2 22 N	35 28 E	56630	LOKWAMUTHING SEE LOKWANOTHING	AREA	2 00 N	35 57 E	56630
LOKOPFRAPERIA HILL SEE					LOKWANAMORU	STM	3 15 N	34 42 E	56630
LOKOPAPAPAI	HLL	3 28 N	35 21 E	56630	LOKWANAMORU NORTH	HLL	4 40 N	35 13 E	56630
LOKOPE	STM	3 43 N	34 59 E	56630	LOKWANAMORU RANGE	HLLS	4 38 N	35 13 E	56630
LOKOPE	LCTY	1 57 N	36 01 E	56670	LOKWANAMUR RANGE SEE				
LOKORI-AMAK	HLL	4 22 N	35 25 E	56630	LOKWANAMORU RANGE	HLLS	4 36 N	35 13 E	56630
LOKORIKIPI	STM	2 47 N	35 50 E	56630	LOKWANAMORU NORTH SEE				
LOKORPONA	AREA	3 37 N	35 26 E	56630	LOKWANAMORU NORTH	HLL	4 40 S	35 13 E	56630

LOKWANGAMORU	HLL	2 29 N	34 56 E	56630	LOLDOBAIN SEE LOLDOPAI	HLL	1 31 S	35 03 E	56630
LOKWANDTHING	AREA	2 00 N	35 57 E	56630	LOLDOPAI	AREA	1 31 S	35 02 E	56630
LOKWANYA	HLL	2 09 N	36 00 E	56630	LOLDOPAI	HLL	1 31 S	35 03 E	56630
LOKWANYA	HLL	2 38 N	34 55 E	56630	LOLDORORO	HLL	2 17 S	36 26 E	56630
LOKWANYA (KENYA)	HLL	4 57 N	35 15 E	56600	LOLDOTO FARM	FRM	0 10 N	36 58 E	56630
LOKWATHINYON	STMI	4 36 N	35 44 E	56630	LOLDURUGI	AREA	1 22 S	35 03 E	56630
LOKWATUBWA	STMI	2 51 N	35 03 E	56630	LOLE	RASL	1 12 N	36 42 E	56630
LOKWEAM	AREA	2 24 N	36 38 E	56630	LOLENJAMBA, OLDOINYO	HLL	2 11 S	37 32 E	56630
LOKWIAM SEE LUKWYEN	AREA	1 59 N	35 26 E	56630	LOLENYOF	HLL	1 58 N	36 56 E	56630
LOKWJEN	AREA	1 56 N	35 22 E	56630	LOLEPAI	STM	2 04 S	36 51 E	56630
LOKWJEN	AREA	1 59 N	35 26 E	56630	LOLGABUNYO	STM	0 42 S	35 56 E	56630
LOKWIYA	HLL	1 06 S	35 07 E	56630	LOGGARINT	STM	0 21 N	35 26 E	56630
LOLA	PND	0 34 S	34 26 E	56620	LOGGEM	HLL	1 26 N	37 19 E	56630
LOLA, HALKA	WTRH	1 03 N	39 24 E	56660	LOGGOREO	AREA	1 20 S	34 51 E	56630
LOLA, HALKA SEE LOLA, HALKA	WTRH	1 03 N	39 24 E	56660	LOGGORTEN	PPL	1 14 S	34 48 E	56630
LOLAJONGA	HLL	2 07 N	37 45 E	56660	LOGGUCHANI	AREA	1 08 N	36 39 E	56630
LOLAMUTIEK, OLDOINYO	HLL	1 25 S	35 00 E	56630	LOGGUME	RDGE	1 20 N	36 54 E	56630
LOLANYAMOK	AREA	2 03 S	36 29 E	56630	LOGGUNONO	AREA	1 04 N	36 34 E	56630
LOLANYAMOK DAM	PND	2 03 S	36 31 E	56630	LOGGURUGI, OLDOINYO	HLL	0 31 N	37 16 E	56630
LOLAYJONI	HLLS	2 21 S	36 35 E	56630	LOLJABT	AREA	3 19 N	35 14 E	56630
LOLBENEYIOI	MT	2 05 S	37 18 E	56630	LOLIANA	STM	0 21 N	36 14 E	56630
LOL POIBOP	AREA	0 30 N	37 20 E	56630	LOLIARAM, OLDOINYO	HLLS	1 05 S	35 22 E	56630
LOLDAIGA DISTRICT ROAD	ROAD	0 05 N	37 08 E	56630	LOLII	STMI	3 16 N	35 07 E	56630
LOLDAIGA FARM	FRM	0 17 N	37 08 E	56630	LOLIKILORITII, OLDOINYO	HLL	2 19 S	37 37 E	56660
LOLDAIGA MOUNTAINS	MTS	0 12 N	37 07 E	56630	LOLILA	STM	1 37 N	36 30 E	56630
LOLDAIGA MOUNTAINS SEE					LOLILA	WTRH	1 36 N	36 26 E	56630
LOLDAIGA MOUNTAINS	MTS	0 12 N	37 07 E	56630	LOLILIA SEE LOLILA	WTRH	1 36 N	36 26 E	56630
LOLDENANE	STM	0 58 S	34 52 E	56630	LOLIM	STMI	4 11 N	35 40 E	56630
LOLDIA	SCH	0 42 S	36 18 E	56630	LOLIMI	HLL	4 01 N	34 06 E	56630
LOLDJANI SEE LONDJANI	MT	0 06 S	35 43 E	56630	LOLIMO	AREA	2 36 N	35 24 E	56630
LOLDOBAI SEE LOLDOPAI	AREA	1 31 S	35 02 E	56630	LOLINGAMORU	HLL	3 13 N	34 33 E	56630
LOLDOBAI SEE LOLDOPAI	HLL	1 31 S	35 03 E	56630	LOLIONDD	AREA	1 19 S	34 53 E	56630
LOLDOBAIN SEE LOLDOPAI	AREA	1 31 S	35 02 E	56630	LOLIONDO	HLL	1 06 S	34 40 E	56630

LOLIRU	RDGE	0 20 N	36 12 E	56630			
LOLIS SEE LULIS	WTRH	4 01 N	40 20 E	56670	LOLMTRAANI SEE LOLMERAANI	MT	0 55 S 35 29 E 56630
LOLISA SEE LULIS	WTRH	4 01 N	40 20 E	56670	LOLNOLLOO	HLLS	2 21 S 36 53 E 56630
LOLKFRINGET	MKT	0 27 N	35 03 E	56630	LOLNORTON	STMI	1 36 N 35 33 E 56630
LOLKFRINGET	SCH	0 27 N	35 03 E	56630	LOLMOTI	STM	0 52 N 36 55 E 56630
					LOLMOTI, OLDOINYO SEE		
<u>LOLKFRINGET</u> SUB-LOCATION	ADMD	0 27 N	35 03 E	56630	MURUTI, OLDOINYO	HLL	0 24 N 37 02 E 56630
LOLKIDONG	AREA	0 49 N	36 56 E	56630			
LOLKIDONGAI SEE LOLOKIDONGAI KINYI	WTRH	2 02 S	36 42 E	56630	LOLMOTONI SEE LOLMOTONYI	AREA	1 11 S 34 51 E 56630
LOLKIDONGAI DAM SEE					LOLMOTONYI	AREA	1 11 S 34 51 E 56630
LOLOKIDONGAI DAM	PHD	2 02 S	36 43 E	56630	LOLMOTONYI SEE MUTUNYI	HLL	0 17 N 37 31 E 56660
LOLKIMANJOI	WTRH	0 55 N	37 05 E	56630	LOLMULOK	AREA	0 59 N 36 36 E 56630
					LOLMUNGI, EMORUA SEE		
LOLKIRGIPRI	AREA	2 25 S	36 36 E	56630	LOLMUNGI, EMORUA	HLL	0 15 N 37 02 E 56630
LOLKIRGIPRI (KENYA, TANZANIA)	HLLS	2 25 S	36 35 E	56600			
LOLKIRI, OLDOINYO	HLL	2 45 S	37 52 E	56630	LOLMUNGI, EMORUA	HLL	1 15 N 37 02 E 56630
LOLKIMANJOI SEE LOLKIMANJOI	WTRH	0 55 N	37 05 E	56630	LOLMUR, OLDOINYO	HLL	1 35 S 35 39 E 56630
LOLKOGETA	AREA	2 08 S	36 43 E	56630	LOLMUT SEE LOLMOTI	STM	0 52 N 36 55 E 56630
					LOLMUTI SEE LOLMOTI	STM	0 52 N 36 55 E 56630
LOLKOITOI	AREA	0 36 N	37 31 E	56630	LOLNGUSMA	PPL	2 09 S 36 39 E 56630
LOLKOITOI	STM	0 35 N	37 30 E	56630			
LOLKOYON	HLL	1 11 N	36 51 E	56630	LOLNGUSMA	AREA	2 03 N 36 38 E 56630
LOLKUJITA	AREA	0 59 N	36 51 E	56630	LOLNGUSMA	STM	2 06 S 36 31 E 56630
LOLKURTE	HLL	2 24 N	40 54 E	56670	LOLOJA	HLL	2 14 N 36 55 E 56660
					LOLOLIKOSHI	AREA	2 21 S 36 47 E 56630
LOLLAISIRI, OLDOINYO SEE					LOLOIPANGE	HLL	2 53 S 37 39 E 56630
NGONG HILLS	HLLS	1 24 S	36 38 E	56630			
LOLLAISIP, OLDOINYO SEE					LOLOKIDONGAI DAM	PND	2 02 S 36 43 E 56630
NGONG HILLS	HLLS	1 24 S	36 38 E	56630	LOLOKIDONGAI KINYI	WTRH	2 02 S 36 42 E 56630
LOLLE SEE LOILE	HLL	3 29 N	34 29 E	56630	LOLOKWI SEE SABACHI, OLDOINYO	HLL	0 50 N 37 32 E 56630
LOLLORTA SEE LOLOPIA	HLL	0 12 N	37 37 E	56660	LOLOMAPIK FARM	FRM	0 06 N 37 17 E 56660
LOLMARIKO	STM	2 09 S	36 53 E	56630	LOLOMAT SEE LOLOMUT	HLL	4 16 N 35 25 E 56630
LOL MARHAR, SUKUTA	SPNG	0 49 N	36 41 E	56630	LLOMET	AREA	1 12 S 35 06 E 56630
LOLMASAIMI SEE LELECHUET	HLL	0 55 S	35 03 E	56630	LOLOMURA	HLL	1 47 S 35 29 E 56630
LOLMASAIMI SEE LELECHUET	PP	0 55 S	35 03 E	56630	LOLOMUT	HLL	4 16 N 35 25 E 56630
LOLMERAANI	MT	0 55 S	35 29 E	56630	LOLONDO	HLL	2 07 S 37 21 E 56630
LOLMININGAI	MKT	0 15 N	35 14 E	56630	LOLONGABULU	STM	1 26 S 35 12 E 56630
					LOLOHITO	AREA	0 57 S 36 15 E 56630

LOLOPROKUA	STM	1 22 S	36 59 E	56630	LOMELO	HLL	1 26 N	36 10 E	56630
LOLORIA	HLL	0 12 N	37 37 E	56660	LOMELO	HKT	1 23 N	36 12 E	56630
LOLOROI	PLAT	0 32 N	37 20 E	56660	LOMELO	STM	1 22 N	36 10 E	56630
LOLOSIGIRROI	HLL	1 19 S	34 56 E	56630	LOMENYANGAPARAT	STMI	2 58 N	36 01 E	56630
LOLOTIMI, OLDOINYO SEE					LOMERILEM	HLL	1 52 N	36 05 E	56630
LOLTIMI, OLDOINYO	HLL	0 18 N	37 02 E	56630	LOMERIMONG	HLL	2 26 N	35 55 E	56630
LOLOWERU	STMI	2 01 N	36 56 E	56600	LOMET FARM	FRM	0 19 S	35 41 E	56630
LOLPEJETA, OLDOINYO	HLL	0 02 S	36 48 E	56630	LOMII	AREA	1 49 N	36 14 E	56630
LOLPEPES SEE LOD-NTEPES	AREA	1 28 S	36 46 E	56630	LOMIL SEE CHARAKUNO	HLL	3 20 N	35 13 E	56630
LOLTERISH	SPNG	2 56 S	37 34 E	56630	LOMILLO HILLS	HLLS	3 50 N	34 34 E	56630
LOLTERISH SEE LOOLTURESH	STM	1 02 S	37 58 E	56600	LOMINAN	AREA	1 29 S	34 49 E	56630
LOLTAMELOI	HLL	2 24 S	36 32 E	56630	LOMOGOL SEC LOMOGOL	STM	4 39 N	35 50 E	56600
LOLTIMI, ODINYO SEE					LOMOGOL SEC LOMOGOL	STM	4 39 N	35 50 E	56600
LOLTIMI, OLDOINYO	HLL	0 18 N	37 02 E	56630	LOMOGOL, RIVER SEE LOMOGOL	STM	4 39 N	35 50 E	56600
LOLTIMI, ODINYO SEE					LOMOGOL (KENYA)	AREA	4 36 N	35 48 E	56600
LOLTIMI, OLDOINYO	HLL	0 20 N	37 02 E	56630	LOMOGOL (KENYA);				
LOLTIMI, OLDOINYO	HLL	0 18 N	37 02 E	56630	RIVER LOMOGOL (SUDAN)	STM	4 34 N	35 50 E	56600
LOLTIMI, OLDOINYO	HLL	0 20 N	37 02 E	56630	LOMOLG	MFG	0 02 S	36 00 E	56630
LOLTULELEI	STM	2 48 S	37 32 E	56630	LOMOLO ESTATE	EST	0 01 N	36 00 E	56630
LOLTULELEI, OLKEJU SEE LOLTULELEI	STM	2 48 S	37 32 E	56630	LOMOLOK	HLL	1 10 N	37 23 E	56630
LOLUA	AREA	1 24 S	35 39 E	56630	LOMONERA SEE LOMONIRA	AREA	1 01 S	34 50 E	56630
LOLUA	HLL	1 23 S	35 38 E	56630	LOMONERA	STM	1 23 S	35 29 E	56630
LOLUA	STMI	2 01 N	36 49 E	56630	LOMONGUSH SEE IIMUNGUSH	STM	1 57 S	37 02 E	56600
LOLUAA	AREA	0 52 N	36 58 E	56630	LOMORU ITAE	HKT	4 22 N	35 33 E	56630
LOLWE	SCH	0 08 N	34 25 E	56620	LOMORU ITAE	WTRH	4 22 N	35 33 E	56630
LOMAIWE	STM	0 23 N	36 13 E	56630	LOMORUTUITA SEE LOHORU ITAE	WTRH	4 22 N	35 33 E	56630
LOMBALA RANCH	RNCH	0 13 N	36 35 E	56630	LOMORUTUITAI SEE LOHORU ITAE	HKT	4 22 N	35 33 E	56630
LOMBO SEE LANBU	STM	2 10 S	37 43 E	56600	LOMOTOKANI	AREA	1 11 N	36 32 E	56630
LOMEIYEN	STMI	3 09 N	35 14 E	56630	LOMRU, OL DOINYO SEE				
LOMEIYFN	STMI	3 11 N	35 08 E	56630	LOLMUP, OLDOINYO	HLL	1 35 S	35 39 E	56630
LOMEKWI	STMI	3 55 N	35 51 E	56630	LOMUATA	AREA	2 02 N	36 54 E	56630
LOMELO	PPL	1 30 N	35 55 E	56630	LOMUGUARI, OL KEJU SEE KIBOKO	STM	2 09 S	37 54 E	56600
LOMELO	AREA	1 30 N	36 06 E	56630	LOMUGURRI, OL KEJU SEE KIBOKO	STM	2 09 S	37 54 E	56600

LOHUNGUSH SEE TIMUNGUSH	STM	1 57 S	37 02 E	56600	LONE PEAK	PR	3 54 N	35 41 E	56630
LOHUNY	HLL	2 14 N	36 52 E	56600	LONGADOLE	AREA	1 01 S	35 02 E	56630
LOHUNYAN-AKIRICHOK	STMI	3 56 N	34 36 E	56630	LONGAI	HLL	2 07 S	37 20 E	56630
LOHUNYIY KIPURA SEE					LONGAI	HLL	2 08 S	36 34 E	56630
LOHUNYEN KIPURA	HLL	2 43 N	34 47 E	56600	LONGAI	HLLS	3 54 N	36 29 E	56660
LOHUNYENAKWAI	HLL	2 27 N	36 13 E	56630	LONGAIJANET SEE OLONGAIJANET	STM	1 33 S	35 01 E	56600
LOHUNYENAKWAN	AREA	3 55 N	35 01 E	56630	LONGALONGA	AREA	3 05 S	37 59 E	56680
LOHUNYENAKWAN	STMI	3 31 N	35 26 E	56630	LONGALONGA	HLL	3 07 S	38 01 E	56680
LOHUNYENIYAH (KENYA, UGANDA)	WIRH	2 24 N	34 55 E	56600	LONGARIA SEE OLNARIA	AREA	2 57 S	37 36 E	56630
LOHUNYEN KIPURA (KENYA, UGANDA)	HLL	2 43 N	34 47 E	56600	LONGAT SEE LANGAT	STMI	1 27 N	36 51 F	56630
LOHUNYENKUPURAT SEE					LONGELEIYA	HLL	2 41 N	34 54 E	56630
LOMENYANGAPARAT	STMI	2 58 N	36 01 E	56630	LONGELEIYA	STMI	1 59 N	35 32 E	56630
LOMURIA-ANG'KOIYO	AREA	4 49 N	35 31 E	56630	LONG'ENYA	AREA	2 28 N	35 14 E	56630
LOMURIFPUL	AREA	2 20 N	35 01 E	56630	LONG'ENYA	STMI	2 30 N	35 23 E	56630
LOMUT	PPL	1 24 N	35 34 E	56630	LONGIA ROCK SEE NONGIYIAA	HLL	2 35 S	37 40 E	56630
LONAIRUMBEN	HLLS	0 51 N	36 30 E	56630	LONGIDO, EL DOI NYO SEE				
LONDAGURUGURUETI, ORRYIET SEE					LONGIDO, ILDOI NYO	HLL	2 48 S	37 53 E	56630
LADAGURUGURUETI, ORRYIET	STM	1 12 S	35 11 E	56630	LONGIDO, ILDOI NYO	HLL	2 48 S	37 53 E	56630
LONDAGWE SEE LONDOKWE	STM	2 01 S	37 56 E	56660	LONGIDO, OL DOI NYO SEE				
LONDANGWE SEE LONDOKWE	STM	2 11 S	37 56 E	56660	LONGIDO, ILODOI NYO	HLL	2 48 S	37 53 E	56630
LONDARI, ILODOI NYO	HLL	1 06 S	35 21 E	56630	LONGINYA	STMI	3 32 N	35 23 E	56630
LONDJANI	PPL	0 10 S	35 36 E	56630	LONGIPI	HLL	2 37 N	36 45 E	56660
LONDJANI SEE MOUNT LONDJANI FOREST FRST		0 08 S	35 44 E	56630	LONGIPPI SEE LONGIPI	HLL	2 37 N	36 45 E	56660
LONDJANI	MT	0 06 S	35 43 E	56630	LONGISA	ADMD	0 53 S	35 23 E	56630
LONDJANI FOREST	FRST	0 11 S	35 36 E	56630	LONGISA	CTRF	0 52 S	35 23 E	56630
LONDOBI SEE LONTOPI	HLL	1 06 N	37 47 E	56630	LONGISA	HLL	0 52 S	35 23 E	56630
LONDONGWE SEE LONDONGWE	STM	1 58 S	37 47 E	56660	LONGISA	SCW	0 51 S	35 24 E	56630
LONDOILO	STMI	1 43 N	37 41 E	56660	LUNGISHUKIPIN	STM	1 49 N	36 52 E	56630
LONDOKWE	STM	2 01 S	37 56 E	56660	LONG ISLAND	ISL	1 52 S	36 18 E	56630
LONDOLLO SEE LONDOILO	STMI	1 43 N	37 41 E	56660	LONGLEAT ESTATE	EST	1 02 N	35 08 E	56630
LONDONGWE	STM	1 58 S	37 47 E	56660	LONGOBITO	AREA	0 59 S	35 07 E	56630
LONDURDT HILLS	HLLS	2 05 S	36 17 E	56630	LONGODOTI SEE MOITI	HLL	3 21 N	36 15 E	56660
LONDURUKU	STM	2 21 S	37 34 E	56630	LONGOLEAKAGONOK	AREA	2 55 N	36 07 E	56630

LUNGOLIN	AREA	1 08 S	15 08 E	56630	LONTOPI	HLL	1 06 N	37 47 E	56630
LONGO MAGANDI FOREST SEE					LONYERI PESHU	HLL	1 41 N	37 23 E	56630
LANGO YA MWAGANDI FOREST	FRST	4 14 S	19 25 E	56680	LOOCHUK (KENYA, UGANDA)	STM	2 53 N	34 41 E	56600
LONGONDDI	AREA	3 20 N	36 17 E	56660	LOODO ARIAK	AREA	1 36 S	36 31 E	56630
LONGONDDI SEE MOIII	HLL	3 21 N	36 15 E	56660	LOODO ARIAK	STM	1 28 S	36 36 E	56630
LONGONIA	STM	0 33 S	35 43 E	56630	LOODO ARIAK	STM	1 37 S	36 33 E	56630
LONGONIN	AREA	1 34 S	35 37 E	56630	LOODOKELANI SECTION SEE				
LONGONINE	STM	1 37 S	35 36 E	56630	IL ILODOKILANI SECTION	ADMD	1 50 S	36 10 E	56630
LONGONOT SEE OLONONGOT	AREA	0 58 S	16 27 E	56630	LOOIS	AREA	3 01 N	34 48 E	56630
LONGONOT	CRTR	0 55 S	36 27 E	56630	LOOKULUPWONI SEE OLOOKULUPWONI	HLL	1 34 S	35 57 E	56630
LONGONOT	FRM	0 50 S	36 24 E	56630	LOOKUNDURU	WTRH	3 42 N	34 27 E	56630
LONGONOT	MT	0 55 S	36 27 E	56630	LOODOKELANI SEE				
LONGONOT	PK	0 55 S	36 27 E	56630	IL ILODOKILANI SECTION	ADMD	1 50 S	36 17 E	56630
LONGONOT	RSTM	0 53 S	36 29 E	56630	LOOLIMA SEE LOOLIMO	STM	2 39 N	34 50 E	56600
LONGOPITO	PPL	0 42 N	37 08 E	56660	LOOLIMO (KENYA, UGANDA)	HLL	2 37 N	34 50 E	56600
LONGOPITO	AREA	0 42 N	37 08 E	56660	LOOLIMO (KENYA, UGANDA)	STM	2 39 N	34 50 E	56600
LONGOPITO	STM	0 42 N	37 09 E	56660	LOOLKUNONO	HLL	1 27 S	36 13 E	56630
LONGORIGA	AREA	1 16 S	34 53 E	56630	LOOLOTIMI, OLDOINYO SEE				
LONGOROSO	HLL	1 22 S	34 50 E	56630	LOOTIMI, OLDOINYO	HLL	0 20 N	37 02 E	56630
LONGOSWA	HLL	1 08 N	35 33 E	56630	LOOLPONG, OLKEJU	STM	1 59 S	36 57 E	56630
LONGRIDGES	WTRH	0 04 N	36 00 E	56630	LOOLTUPESH	STM	3 02 S	37 58 E	56600
LONGUDUR	AREA	3 29 N	35 06 E	56630	LOOLUNG	HLL	2 39 N	34 48 E	56630
LONGUSWA	HLL	2 09 S	36 39 E	56630	LOOLUNG (KENYA, UGANDA)	STM	2 40 N	34 51 E	56600
LONGWALAT	HLL	1 36 S	35 18 E	56630	LOOMONIRA	AREA	1 01 S	34 50 E	56630
LONGJERIN	WTRH	2 16 N	36 50 E	56630	LOO-N-DEPES SEE LOO-NTEPES	AREA	1 28 S	36 46 E	56630
LOOKESANJANI, OLDOINYO SEE					LOONGOJIT, LAKE	LK	2 02 S	36 32 E	56630
LOONKISANJANI, OLDOINYO	HLL	2 55 S	37 36 E	56630	LOONKISANJANI, OLDOINYO	HLL	2 55 S	37 36 E	56630
LOONKISANJANI, OLDOINYO					LOO-N-DEPES SEE LOO-NTEPES	AREA	1 28 S	36 46 E	56630
LOONKISANJANI, OLDOINYO	AREA	0 49 N	36 31 E	56630	LOONTALENGO, OLDOINYO	HLL	1 00 S	36 33 E	56630
LOONKISANJANI	HLL	0 26 N	36 05 E	56630	LOO-NTEPES	AREA	1 28 S	36 46 E	56630
LOONKUTUKIE	AREA	1 22 N	36 41 E	56630	LOOODOT SEE LOOODOT	AREA	2 36 N	34 50 E	56600
LOONJI	HLL	2 53 N	34 47 E	56630	LOOS SEE LOSOITO	HLL	2 42 S	37 37 E	56630
LONTONA	HLL	1 02 N	37 56 E	56630	LOOSAEN, OLKEJU	STM	1 14 S	34 45 E	56630
LONTONA	STM	1 06 N	37 59 E	56630					

LOOSAEN, OLKEJU	STM	2 03 S	76 14 E	56630	LOPOROP	WTRH	2 12 N	35 56 E	56630
LOOSFAN, OLKEJU SEE					LOPOTWA	STMI	2 12 N	35 10 E	56630
LOOSAEN, OLKEJU	STM	1 14 S	34 45 E	56630	LOPUGUT	HLL	1 38 N	36 12 E	56630
LOOSIOTO SEE LOOSOIITO	HLL	3 15 S	37 53 E	56680	LOPUKWE	AREA	2 06 N	36 48 E	56630
LOOSOIITO SEE LOSOIITO	HLL	2 42 S	37 37 E	56630	LOPUR (KENYA)	STMI	4 38 N	35 45 E	56600
LOOSOIITO	HLL	3 15 S	37 53 E	56680					
					LOPURR SEE LOBUT	STM	1 56 N	36 41 E	56630
LOOSUATE HILLS	HLLS	1 57 S	36 02 E	56630	LOPURR SEE LOPUR	STMI	4 38 N	35 45 E	56600
LOOSUR SEE LAASUR	AREA	2 13 S	36 31 E	56630	LOPWOK SEE LOPOKOK	HLL	3 43 N	34 23 E	56600
LOOYA	WTRH	2 53 N	34 47 E	56630	LORAGAI	PP	0 18 N	37 18 E	56630
LOPATAMUTHINGO	HLL	2 04 N	35 46 E	56630	LORAGAI RANGE	HLLS	0 17 N	37 20 E	56630
LOPEDURU	WTRH	3 03 N	34 38 E	56630					
					LORAIN SWAMP SEE LORIAN SWAMP	SWMP	0 40 N	39 35 E	56670
LOPEKADOPR	HLL	0 21 N	37 28 E	56660	LORAPANGA	HLL	0 31 N	37 08 E	56630
LOPEKADOPR	STM	0 25 N	37 25 E	56660	LORAROSHI (KENYA, TANZANIA)	STM	2 46 S	37 23 E	56600
LOPEMUKATH (KENYA)	AREA	4 36 N	35 57 E	56600	LO RATENG	SCH	0 36 S	34 32 E	56670
LOPENENYA	HLL	3 06 N	34 36 E	56630	LORDARIAN	HLL	1 38 S	36 34 E	56630
LOPENENYANG	HLL	2 08 N	36 05 E	56630					
					LOREIN	STM	0 14 N	35 26 E	56630
LOPERCHECH	AREA	2 27 N	35 04 E	56630	LOPENG	AREA	3 30 N	34 34 E	56630
LOPERICHICH	STMI	2 52 N	35 24 E	56630	LORENG	STM	2 20 N	35 39 E	56630
LOPERICHICHI SEE LOPERICHICH	STMI	2 52 N	35 24 E	56630	LORENGALOUF	STMI	2 57 N	36 02 E	56630
LOPEROT	PPL	2 20 N	35 51 E	56630	LOREPO	MT	3 12 N	34 26 E	56600
LOPERTORTONG	RDGE	0 53 N	36 31 E	56630					
					LORESHO ESTATE	EST	1 15 S	36 46 E	56650
LOPET	AREA	2 07 N	35 13 E	56630	LORETIIT	AREA	1 40 N	35 39 E	56630
LOPET PLATEAU	PLAT	1 31 N	36 45 E	56630	LORETO CONVENT	CVNT	1 10 S	36 48 E	56640
LOPI KUESHI	HLL	1 27 N	36 40 E	56630	LORETO CONVENT	CVNT	1 16 S	36 46 E	56650
LOPILOKOI SEE OLOROPIL	HLL	1 10 S	34 48 E	56630	LORGASALIN SEE OLDKISALIE	HLLS	1 42 S	36 26 E	56630
LOPIRAPIRA	AREA	1 38 N	36 08 E	56630					
					LOGOSAILIC SEE OLDKISALIE	HLLS	1 42 S	36 26 E	56630
LOPIRAPIRA SEE CHAPO	STMI	1 38 N	36 20 E	56630	LOGUNONO SEE LOOLKUNONO	HLL	1 27 S	36 13 E	56630
LOPIRAPIRA	WTRH	4 12 N	35 46 E	56630	LORJA	STM	0 13 N	37 42 E	56660
LOPIRICHICH SEE LOPERICHICH	STMI	2 52 N	35 24 E	56630	LORIAN SWAMP	SWMP	0 40 N	39 35 E	56670
LOPIRIPIRA	STMI	3 16 N	35 07 E	56630	LORIBIT	AREA	1 55 N	35 06 E	56630
LOPOKINO	HLL	1 12 N	36 13 E	56630					
					LORIEA SWAMP SEE LURIE SWAMP	SWMP	0 01 S	37 41 E	56660
LOPOKOK (KENYA); LOPWOK (UGANDA)	HLL	3 43 N	34 23 E	56600	LORIMENJI SEE OLTULILI	STM	0 08 N	37 03 E	56630
LOPOOK SEE LOPOKOK	HLL	3 43 N	34 23 E	56600	LORINGARA SEE KAITAKALCHEL	STMI	2 17 N	35 40 E	56630

LORIONETOM NORTH	HLL	4 53 N	35 31 E	56630	LORUGUMU	STM	2 56 N	35 25 E	56630
LORIONETOM RANGE	MTS	4 48 N	35 30 E	56630	LORUK	PPL	0 43 N	36 02 E	56630
LORISHO SUB-LOCATION	ADMD	0 33 N	36 12 E	56630	LORU KENGE (KENYA, TANZANIA)	HLL	3 21 S	37 41 E	56600
LORIU	HLL	2 16 N	36 20 E	56630	LORUKIA	HLL	2 18 N	35 51 E	56630
LORIU PLATEAU	PLAT	2 00 N	36 20 E	56630	LORUKIPI	AREA	2 27 N	36 13 E	56630
LORIU RANGE	MTS	2 30 N	36 25 E	56630	LORUKIPPI SEE LORUKIPI	AREA	2 27 N	36 13 E	56630
LORIYU PLATEAU SEE LORIU PLATEAU	PLAT	2 00 N	36 20 E	56630	LORUKOTI	AREA	0 56 N	36 32 E	56630
LORKINYANG	AREA	0 36 N	36 52 E	56660	LORUK SUR-LOCATION	ADMD	0 43 N	36 00 E	56630
LORMONGI, OLDIOINYO	HLL	1 35 S	35 43 E	56630	LORUKUMU SEE LORUGUMU	PPL	2 53 N	35 15 E	56630
LORMUNGUSHI, OLKEJU	STM	1 40 S	36 00 E	56630	LORUM	HLL	3 44 N	35 07 E	56630
LORMUR, OREYIET	STM	1 37 S	35 37 E	56630	LORUMAN	WLL	1 25 N	36 38 E	56630
LORMUTI, NDOINYO	HLL	2 15 S	37 34 E	56630	LORUMED HILLS	HLLS	4 13 N	35 44 E	56630
LORNGOSUA SEE LOLNGUSWA	PPL	2 09 S	36 39 E	56630	LORUSIO	SPNG	1 15 N	36 06 E	56630
LORNGOSUA SEE LOLNGUSWA	STM	2 06 S	36 31 E	56630	LORUTH	PPL	4 37 N	35 48 E	56630
LORNI, MALKA	WLL	0 11 N	36 29 E	56660	LORUTH-AMAKAT SEE KAILONGONG	WTRH	4 32 N	35 06 E	56630
LORNI, MELKA SEE LORNI, MALKA	WLL	0 11 N	36 29 E	56660	LORUTH EMOKAT SEE KAILONGONG	WTRH	4 32 N	35 06 E	56630
LOROGI FOREST	FRST	1 00 N	36 51 E	56630	LORUTH LORUMOR	WLL	4 35 N	35 10 E	56630
LOROGI PLATEAU	PLAT	1 00 N	36 35 E	56630	LORWOK	PPL	0 21 N	36 03 E	56630
LOROGOTT PLAIN	PLN	1 18 S	35 07 E	56630	LOSAT	HLL	1 40 N	37 43 E	56660
LOROK	AREA	1 11 N	36 36 E	56630	LOSAT MOUNTAINS	MTS	1 37 N	37 43 E	56660
LOROMONGI	AREA	1 35 S	37 14 E	56630	LOSAT PEAK	PK	1 36 N	37 43 E	56660
LOPOMONGI	STM	1 35 S	35 10 E	56630	LOSARUMURU	HLL	0 24 N	36 57 E	56630
LORDNYO	HLL	0 12 S	36 44 E	56640	LOSAYAI (KENYA, TANZANIA)	STM	3 30 S	37 37 E	56600
LOROD	HLL	2 17 N	35 39 E	56630	LOSEGIN SEE LOISEKIN	HLL	1 39 S	35 20 E	56630
LOROPANDE, OL DOINYO SEE					LOSEGIN, OL DOINYO SEE				
LOROPANDEI, OLDIOINYO	HLL	2 22 S	37 36 E	56630	LOISEKIN, OLDIOINYO	HLL	1 35 S	35 36 E	56630
LOROPANDEI, OLDIOINYO	HLL	2 22 S	37 36 E	56630	LOSEIN, OLKEJU SEE LOOSAEN, OLKEJU	STM	1 14 S	34 45 E	56630
LOROPIO	AREA	4 29 N	34 51 E	56630	LOSEMAT SEE OLONGATANIET	STM	1 33 S	35 01 E	56600
LOROSUK	HLL	2 16 N	35 05 E	56630	LOSEMODU	HLL	1 45 S	35 28 E	56630
LOROT	AREA	2 12 N	36 26 E	56630	LOSENYAI PLAIN SEE LOSINYAI	PLN	1 44 S	36 24 E	56630
LORSIRCON	AREA	0 08 S	36 22 E	56640	LOSENYAI PLAIN SEE LOSINYAI	PLN	1 55 S	36 08 E	56630
LORSUATE HILLS SEE LOSUATE HILLS	HLLS	1 57 S	36 02 E	56630	LOSERAI, OLKEJU	STM	0 49 N	36 41 E	56630
LORUGUMU	PPL	2 53 N	35 15 E	56630	LOSERGOT	AREA	2 08 N	36 36 E	56630

LOSERGOI	STM	2 06 N	36 35 E	56630	LOSSOS, OLOOINYO	HLL	0 27 N	37 16 E	56630
LOSESIA	AREA	0 50 N	37 57 E	56630	LOSUANI SEE LONKSWANI	HLL	0 26 N	36 05 E	56630
LOSESIA	STM	0 48 N	38 01 E	56630	LOSUM	STM	0 14 N	35 29 E	56630
LO SFYA, OLKEJU SEE SEYA	STM	0 53 N	36 58 E	56630	LOTAGIPI SWAMP SEE				
LOSHO	AREA	0 50 N	36 53 E	56630	LOTIKIPI PLAIN	PLN	4 36 N	34 55 E	56600
					LOTAGUTH	AREA	1 55 N	35 58 E	56630
LOSHO	AREA	1 35 S	35 28 E	56630	LOTAN	WTRH	3 50 N	34 27 E	56630
LOSIGETTI SEE LUSIGETI	PPL	1 16 S	36 41 E	56640	LOTAPENG	AREA	3 42 N	34 35 E	56630
LOSIGIPIA SEE LOSIKIRIA	HLL	1 12 N	36 48 E	56630	LOTAPR	WLL	2 24 N	36 38 E	56630
LOSIKIPIA	HLL	1 12 N	36 48 E	56630	LOTEDDI SEE LOTEDI	AREA	3 29 N	34 31 E	56630
LOSINYAI	AREA	2 11 S	37 23 E	56630	LOTEDE	WLL	2 45 N	36 15 E	56630
					LOTEDI	AREA	3 29 N	34 31 E	56630
LOSINYAI	PLN	1 44 S	36 24 E	56630	LOTEGO SEE LUTEGO	SCH	0 07 N	34 45 E	56610
LOSINYAI	PLN	1 55 S	36 08 E	56630	LOTEGO	SCH	0 08 N	34 48 E	56610
LOSINYE SEE LOSINYAI	AREA	2 11 S	37 23 E	56630	LOTEKERO	HLL	3 07 N	34 37 E	56630
LOSTOLO SEE LESTOLO	PK	1 13 N	36 31 E	56630	LOTEPESIT	HLL	2 32 N	34 57 E	56630
LOSTIATJI SEE LOSITETI	HLL	2 20 S	36 44 E	56630					
					LOTERE SEE LOTIPAI	STM	2 57 N	34 36 E	56600
LOSITETE	AREA	1 03 S	35 04 E	56630	LOTEPUK SEE LOTEKERO	HLL	3 07 N	34 37 E	56630
LOSITETI	HLL	2 20 S	36 44 E	56630	LOTHAGAM	HLL	2 55 N	36 04 E	56630
LOSIT HILL SEE LOSITETI	HLL	2 20 S	36 44 E	56630	LOTHAJAIT	STM	3 35 N	35 22 E	56630
LOSOF, OL OONYO SEE					LOTHAPIR	HLL	3 59 N	34 17 E	56630
LENKIYIO, LOOINYO	HLLS	1 15 N	37 15 E	56630					
LOSOFUM	AREA	3 05 S	37 46 E	56630	LOTHIDOK	HLL	3 21 N	35 48 E	56630
					LOTHIKE	HLL	3 46 N	34 30 E	56630
LOSOGUPOI	HLL	2 13 S	37 35 E	56630	LOTHIKE CONE SLE LOTHIKE	HLL	3 46 N	34 30 E	56630
LOSOTI	STM	0 19 S	37 02 E	56640	LOTIANGAN	WTRH	4 17 N	34 25 E	56630
LOSOTIT	AREA	2 18 S	36 46 E	56630	LOTIAPUTH	AREA	2 21 N	36 23 E	56630
LOSOTITO	AREA	2 42 S	37 37 E	56630					
LOSOTTO	HLL	2 42 S	37 37 E	56630	LOTIEN	HLL	3 24 N	35 30 E	56630
					LOTIKA	AREA	3 26 S	18 12 E	56680
LOSONGUPOI	HLL	2 13 S	37 35 E	56630	LOTIKIPI PLAIN (KENYA);				
LOSORUA	STM	0 58 N	35 14 E	56630	LOTAGIPI SWAMP (SUDAN)	PLN	4 36 N	34 55 E	56600
LOSORUTIA	HLL	2 14 S	37 34 E	56630	LOTIKON	SPNG	0 46 N	36 38 E	56630
LOSSENIN SEE OLUNGRIANIEL	STM	1 33 S	35 01 E	56600	LOTIPAI (KENYA, UGANDA)	STM	2 57 N	34 36 E	56600
LOSSOM	PPL	1 59 N	35 03 E	56630					
					LOTIPIPI SEE LOTIKIPI PLAIN	PLN	4 36 N	34 55 E	56600
LOSSOM	AREA	1 56 N	35 05 E	56630					
LOSSOM	HLL	2 03 N	36 47 E	56630					

APPROVED FOR RELEASE: 2007/02/20: CIA-RDP01-00707R000200050013-8

LOGOGIPI SWAMP SEE LOTIKIPI PLAIN	PLN	4 36 N	34 55 E	56600	LOWATOM	AREA	3 49 N	34 37 E	56630
LOGOGITI SWAMP SEE LOTIKIPI PLAIN	PLN	4 36 N	34 55 E	56600	LOWAREGGOI	HLL	1 13 N	37 09 E	56630
LOTOKALES	HLL	3 45 N	35 26 E	56630	LOW-DUBA SEE LOWADUBA	AREA	0 41 S	39 56 E	56670
LOTOKALS SEE LOTOKALES	HLL	3 45 N	35 26 E	56630	LOWDUNWAY SEE LOWADUEA	AREA	0 41 S	39 56 E	56670
LOTONGOT	PPL	1 44 N	35 38 E	56630	LOWELAP	AREA	2 18 N	34 59 F	56630
LOTONGOT	STM	1 49 N	35 28 E	56630	<u>LOWER ABOTHUGUCHI</u> LOCATION	ADMD	0 03 S	37 45 E	56660
LOTOKAL'S SEE LOTOKALES	STMT	3 48 N	35 32 E	56630	LOWER CHURE SEE CHUURI	CH	0 06 S	37 40 E	56660
LOTTEDDI SEE LOTEDI	AREA	3 29 N	34 31 E	56630	LOWER ELGON SEE SUDEK	PK	1 06 N	34 35 E	56610
LOTUPAI	HLL	2 01 N	36 13 E	56630	LOWER GATARA	PPL	0 45 S	36 54 E	56640
LOTUKALES	STMT	3 48 N	35 32 E	56630	LOWER IMENTI FOREST	FRST	0 07 N	37 43 E	56660
LOTUKUNANG	HLL	4 17 N	35 44 E	56630	LOWER KABETE	PPL	1 14 S	36 43 E	56640
LOTUNANG SEE LOTUKUNANG	HLL	4 17 N	35 44 E	56630	<u>LOWER KADIANGA</u> SUB-LOCATION	ADMD	0 24 S	34 46 E	56620
LOTUS ISLAND	ISL	0 46 S	36 25 E	56630	LOWER KAPTALUM	HLL	1 06 N	34 40 E	56630
LOUDONS DAM	PHD	1 00 N	36 44 E	56630	<u>LOWER KIUNGOMI</u> SUB-LOCATION	ADMD	0 08 S	37 42 E	56660
LOUDUKUMI	AREA	1 15 N	36 50 E	56630	LOWER MAJEGO	HLL	3 25 S	38 24 E	56680
LOUKOMORU	WTRH	3 42 N	34 27 E	56630	LOWER MAKUENI	AREA	2 03 S	37 57 E	56660
LOUKOMORU NORTH	HLL	4 07 N	34 05 E	56630	LOWER MAKUENI AREA SEE				
LOUKOMORU SOUTH (KENYA, UGANDA)	HLL	4 05 N	34 04 E	56600	LOWER MAKUENI LOCATION	ADMD	1 55 S	37 45 E	56660
LOUON	AREA	3 46 N	34 48 E	56630	LOWER MAKUENI GRAZING AREA	RNCH	1 54 S	37 50 E	56660
LOUPE	AREA	2 30 N	35 27 E	56630	<u>LOWER MAKUENI</u> LOCATION	ADMD	1 55 S	37 45 E	56660
LOUPI SEE KALORUKONGOLE	STMT	3 29 N	35 55 E	56630	<u>LOWER MBALE</u> LOCATION	ADMD	3 23 S	38 25 E	56680
LOUPWELA	WLL	2 35 N	36 16 E	56630	LOWER MBALE SUB-LOCATION SEE				
LOWA OIBOR	RKL	1 09 N	36 47 E	56630	MBALE SUB-LOCATION	ADMD	3 25 S	38 30 E	56680
LOWE	STM	1 34 S	37 16 E	56660	<u>LOWER MUHITO</u> LOCATION	ADMD	0 37 S	37 08 E	56640
LOWU	STM	4 25 S	36 20 E	56680	LOWER SIMBA TARN	LK	0 09 S	37 19 E	56660
LOWA	HLL	2 39 S	37 40 E	56630	LOW LING FARM	FRM	0 06 S	35 57 E	56630
LOWADUPA	AREA	0 41 S	39 56 E	56670	LOWOGEGWELLI SEE LOWOYEGWELLI	STMT	3 27 N	35 43 E	56630
LOWA LALALE	AREA	2 05 N	36 48 E	56630	LOWOI	AREA	1 57 N	36 32 E	56630
LOWA LOIDIPIKO	HLL	0 55 N	37 29 E	56630	LOWOPATENG SEE LOWAFENG	SCH	0 36 S	34 32 E	56620
LOWA MARI	HLLS	0 37 N	37 35 E	56630	LOWOETHA	STMT	4 24 N	35 15 E	56630
LOWAR	AREA	0 38 N	36 34 E	56630	LOWOYEGWELLI	STMT	3 27 N	35 43 E	56630
LOWAR	AREA	3 51 N	39 52 E	56670	LOWOYEGWELLI SEE LOWOYEGWELLI	STMT	3 27 N	35 43 E	56630
LOWAPAK, OLDODI NYO	HLL	0 54 N	37 04 E	56630	LOW TABLE HILL SEE LEHEIMBOII	HLL	2 32 S	37 29 E	56630

APPROVED FOR RELEASE: 2007/02/20: CIA-RDP01-00707R000200050013-8

LOW TANA POLICE STATION PP 0 47 S 37 16 E 56640
 LOYA CMP 2 31 N 34 59 E 56630
 LOYA STM 2 32 N 34 58 E 56630
 LOYA SEE LOIYA STMT 3 15 N 34 42 E 56600
 LOYAI ENGDE STMT 3 44 N 35 13 E 56630

LOYAMAROK SEE LOIYAMAROK LOCATION ADMD 0 57 N 36 08 E 56630
 LUAKAKA SEE LUAKAKA AREA 0 47 N 34 23 E 56610
 LUALENI WTRM 3 35 S 38 13 E 56680
 LUAMBWA HKT 0 08 N 34 05 E 56610
 LUANAT AREA 2 27 S 36 54 E 56630

LUANAT WTRM 2 28 S 36 55 E 56630
 LUANDA PPL 0 02 N 34 35 E 56610
 LUANDA PPL 0 18 N 34 03 E 56620
 LUANDA PPL 0 48 S 34 13 E 56620
 LUANDA HKT 0 26 N 34 28 E 56610

LUANDA HKT 0 29 S 34 17 E 56620
 LUANDA RSTN 0 02 N 34 34 E 56610
 LUANDA SCH 0 07 N 34 29 E 56610
 LUANDA SCH 0 08 N 34 30 E 56610
 LUANDA SCH 0 16 N 34 47 E 56610

LUANDA SCH 0 26 S 34 30 E 56620
 LUANDA STM 0 07 N 34 18 E 56620
 LUANDA STM 0 11 S 34 27 E 56620
 LUANDA WLL 0 48 S 34 13 E 56620
 LUANDA KOKOTH SEE OMAR KOKOTH HLL 0 35 S 34 25 E 56620

LUANDA MAGWAR CTRF 0 53 S 34 12 E 56620
 LUANDA-HUEDMA SUB-LOCATION ADMD 0 17 N 34 04 E 56610
 LUANDA OGALO PND 0 47 S 34 11 E 56620
 LUANDEDE SEE LUANDETI STM 0 35 N 34 48 E 56600
 LUANDETI HKT 0 36 N 34 51 E 56610

LUANDETI SCH 0 36 N 34 51 E 56610
 LUANDETI STM 0 35 N 34 48 E 56600
 LUANDETI SUB-LOCATION ADMD 0 36 N 34 50 E 56610

LUANGARBI SEE RUANGABI STM 1 05 S 34 29 E 56620
 LUANGI SEE RUANJI HLLS 2 13 S 36 34 E 56630
 LUANJE SEE RUANJI HLLS 2 13 S 36 34 E 56630
 LUANJI SEE RUANJI HLLS 2 13 S 36 34 E 56630
 LUBANGA SCH 0 18 N 34 06 E 56610

LUBANGA SCH 0 25 N 34 22 E 56610
 LUBANGA SCH 0 25 N 34 23 E 56610
 LUBAC CTRF 0 21 N 34 49 E 56610
 LUBAO SUR-LOCATION ADMD 0 20 N 34 47 E 56610
 LUBHALO WTRM 0 11 N 38 53 E 56670

LUBINU SCH 0 19 N 34 33 E 56610
 LUBINU SUB-LOCATION ADMD 0 18 N 34 33 E 56610
 LUBOI SEE LOBOI CTRF 0 21 N 36 04 E 56630
 LUPWA HLL 0 15 N 37 50 E 56660
 LUCHIRIANGOR HLL 2 40 N 35 59 E 56630

LUCHIUTI SCH 0 21 N 37 59 E 56660
 LUCHORD AREA 3 27 S 37 54 E 56680
 LUCHULULA SUB-LOCATION ADMD 0 15 N 34 04 E 56610
 LUCHULULO SCH 0 16 N 34 04 E 56610
 LUCY FARM FRM 0 05 N 37 13 E 56630

LUDATHU STMT 0 21 N 34 06 E 56610
 LUDHA STM 0 13 N 34 17 E 56620
 LUDRA, GOD HLL 0 31 S 34 38 E 56620
 LUDURU STM 0 24 N 34 20 E 56610
 LUEDJ STM 0 01 N 37 39 E 56660

LUEKA HLL 0 27 N 37 59 E 56660
 LUEYE STM 0 00 37 43 E 56660
 LUGADSI STM 0 30 N 34 44 E 56610
 LUGALA SEE LUKALA STM 0 16 N 34 02 E 56610
 LUGALA SUB-LOCATION SEE
 LUGALA SUB-LOCATION ADMD 0 13 N 34 14 E 56620

LUGANYIRO SUB-LOCATION SEE
 LUGANYIRO SUB-LOCATION ADMD 0 26 N 34 23 E 56610

LUGARDS FALLS	AREA	3 03 S	38 41 E	56680	LUNGUSSO, HOINYO	HLL	2 09 S	37 37 E	56630
LUGARDS FALLS	FELLS	3 03 S	38 42 E	56600	LUJI	STM	0 23 N	34 31 E	56610
LUGAPE	PPL	0 05 N	34 00 E	56610	LUKAURIYA	HLL	0 46 N	38 12 E	56660
<u>LUGARI</u> SUB-LOCATION	ADMD	0 04 N	34 00 E	56610	LUKAFANI	AREA	4 05 S	38 57 E	56680
LUGARI SEE LUGAPE	PPL	0 05 N	34 00 E	56610	LUKANJI SEE FLUKANJI	SCH	0 10	34 37 E	56610
LUGAPI	CTRF	0 39 N	34 52 E	56610	LUKALA	SCH	0 14 N	34 49 E	56610
LUGAPI	PP	0 41 N	34 54 E	56610	LUKALA	STM	0 16 N	34 02 E	56610
LUGAPI	R/SIN	0 39 N	34 52 E	56610	LUKANGO	SCH	0 13 N	34 48 E	56610
LUGARI STIAL ESTATES	EST	0 43 N	34 56 E	56610	LUKENIA CLUB SEE LUENYA CLUB	SOCP	1 29 S	37 03 E	56660
LUENYA SETTLEMENT	LDU	1 28 S	37 10 E	56660	LUKENYA	HLL	0 42 S	38 02 E	56680
LUGERI, EWASO SEE GHUSA LUGERI	STM	0 21 N	36 07 E	56630	LUKENYA	HLL	1 28 S	37 03 E	56680
LUGGA SEE MHOOKU	STM	0 04 S	38 12 E	56660	LUKENYA	RSTH	1 31 S	36 58 E	56660
LUGGA SEE HAVARA	STM	0 12 S	38 11 E	56660	LUKENYA CLUB	SOCP	1 29 S	37 03 E	56660
LUGGA PUNA	AREA	2 23 S	40 06 E	56680	LUKENYA ROAD	ROAD	1 29 S	37 04 E	56660
LUGGA BUNA	STM	2 21 S	40 08 E	56660	LUKENYA SETTLEMENT	LDU	1 20 S	37 06 E	56660
LUGHENA	PPL	0 50 S	40 53 E	56670	LUKENYA SETTLEMENT SEE				
LUGHENA	CTRF	0 50 S	40 53 E	56670	LUENYA SETTLEMENT	LDU	1 28 S	37 10 E	56660
LUGMEK	SCH	0 59 S	35 19 E	56630	LUKHARI	MKT	0 23 N	34 27 E	56610
LUGONGO	HLL	0 25 S	34 10 E	56620	LUKHOME	MKT	0 47 N	34 36 E	56610
<u>LUGOVO</u> SUB-LOCATION	ADMD	0 03 N	34 43 E	56610	LUKOLE	PPL	3 06 S	39 50 E	56680
LUGULU SEE BUSIA HILLS	HLL	0 10 N	34 02 E	56610	LUKOLE	AREA	3 06 S	39 50 E	56680
LUGULU	CTRF	0 40 N	34 45 E	56610	LUKOLI SEE LIKOLI	CTRF	0 35 N	34 13 E	56610
LUGULU	MKT	0 24 N	34 18 E	56610	LUKONGO	PPL	3 53 S	39 30 E	56680
LUGUMEK SEE LUGMEK	SCH	0 59 S	35 19 E	56630	LUKONGO	AREA	3 53 S	39 30 E	56680
LUGURUGURU	PT	2 26 N	36 33 E	56630	<u>LUKOSE</u> SUB-LOCATION	ADMD	0 10 N	34 45 E	56610
LUGURUGURUT SEE LUGURUGURU	PT	2 26 N	36 33 E	56630	LUKUKET	HLL	1 05 N	35 38 E	56630
LUGUSI	MKT	0 21 N	34 55 E	56610	LUKUME	CTRF	0 23 N	34 45 E	56610
LUGUSI	SCH	0 39 N	34 48 E	56610	<u>LUKUME</u> SUB-LOCATION	ADMD	0 25 N	34 43 E	56610
LUGUSIDA	STM	0 17 N	34 48 E	56610	LUKUNGI	STM	4 30 S	39 27 E	56680
LUGUSID2 SEE LUGUSIDA	STM	0 17 N	34 48 E	56610	LUKUSI	MFG	0 39 N	34 48 E	56610
LUGUSO	STM	0 01 N	37 32 E	56660	LUKUSI	MKT	0 39 N	34 49 E	56610
LUMANO	MKT	0 13 N	34 10 E	56620	LUKUSI	SCH	0 28 N	34 53 E	56610
LUIMSHI	SWHP	2 23 S	40 35 E	56680	LUKUSI SEE LUGUSI	SCH	0 39 N	34 48 E	56610

LUKUSI	STM	0 36 N	34 48 E	56610	LUORA	SCH	0 30 S	34 36 E	56620
LUKAKIPI SEE LOKWAKIPI	STM	2 32 N	34 56 E	56600	LUORA, GOU	HLL	0 31 S	34 38 E	56620
LUKAKORE	STM	2 29 N	36 08 E	56630	LUORO	SCH	1 04 S	34 36 E	56620
LULLEIAM	HLL	2 53 N	35 34 E	56630	<u>LUPINA</u> SUB-LOCATION	ADMD	0 30 N	34 20 E	56610
LULIS	WTRH	4 01 N	40 20 E	56670	LURAMBI	HKT	0 18 N	34 46 E	56610
LUSSIS SEE LULIS	WTRH	4 01 N	40 20 E	56670	<u>LURENO</u> SUB-LOCATION	ADMD	0 20 N	34 26 E	56610
LUMANDI POINT	PT	0 24 S	34 07 E	56620	LURENDE	STM	0 29 N	34 37 E	56610
LUMANI	HKT	0 29 N	34 45 E	56610	LURENDEI SEE LUPENDE	STM	0 39 N	34 37 E	56610
LUMBWA	PPL	0 12 S	35 28 E	56630	LURI, FL SEE 'HER', FL	WTRH	0 36 N	38 51 E	56660
LUMBWA	STM	1 40 S	37 15 E	56660	LURIE SWAMP	SWMP	0 01 S	37 41 E	56660
LUMI (KENYA); LUMWE (TANZANIA)	STM	3 31 S	37 43 E	56600	LURMUTI	HLL	2 11 S	37 39 E	56630
LUMINO	PPL	0 23 N	34 08 E	56610	LURMUTI	STM	2 10 S	37 42 E	56630
LUMOVA SEE LUMBWA	PPL	0 12 S	35 28 E	56630	LURI, EL	WLL	0 17 N	39 00 E	56670
LUMU SCHOOL	SCH	1 57 S	37 20 E	56660	LURUTUM	HLL	2 01 N	35 51 E	56630
LUMWE RIVER SEE LUMI	STM	3 31 S	37 43 E	56600	LUSENGELI SEE LUSENGERI	SCH	0 07 N	34 48 E	56610
LUNAO	STM	0 15 N	34 21 E	56600	LUSENGELI SUB-LOCATION SLT				
LUNDHA	SCH	0 06 N	34 27 E	56620	LUSENGEPI SUB-LOCATION	ADMD	0 07 N	34 46 E	56610
<u>LUNDHA</u> SUB-LOCATION	ADMD	0 05 N	34 25 E	56620	LUSENGERI	SCH	0 07 N	34 48 E	56610
LUNGA-LUNGA	PPL	4 33 S	39 07 E	56680	<u>LUSENGERI</u> SUB-LOCATION	ADMD	0 07 N	34 46 E	56610
<u>LUNGA-LUNGA</u> LOCATION	ADMD	4 33 S	39 07 E	56680	LUSHANGONYI	PPL	3 24 S	38 19 E	56680
<u>LUNGA-LUNGA</u> SUB-LOCATION	ADMD	4 30 S	39 07 E	56680	LUSTIEN	RKL	1 15 N	36 49 E	56630
LUNGANIYIRO	SCH	0 26 N	34 24 E	56610	LUSIE PASS	PASS	0 55 N	37 09 E	56630
<u>LUNGANIYIRO</u> SUB-LOCATION	ADMD	0 26 N	34 23 E	56610	LUSIGETI	PPL	1 16 S	36 36 E	56640
LUNGETSA	HLL	0 54 S	35 20 E	56630	LUSIGETI	PPL	1 16 S	36 41 E	56640
LUNGU	SCH	1 38 S	37 33 E	56660	LUSIGETTI SEE LUSIGETI	PPL	1 16 S	36 36 E	56640
LUNGUMA SEE DUGUMURA	AREA	4 08 S	39 30 E	56680	LUSIMU SEE LUSUMU	SCH	0 22 N	34 39 E	56610
L'NGUMA SEE DUGUMURA	HLL	4 08 S	39 30 E	56680	LUSIMU SEE LUSUMU	STM	0 18 N	34 25 E	56610
LUNGUMUR	AREA	2 19 N	35 57 E	56630	LUSI LA	HKT	0 01 N	34 42 E	56610
LUNYERERE SEE RUNYERERE	HKT	0 06 N	34 44 E	56610	LUSIOLA	SCH	0 08 N	34 43 E	56610
LUNZA	CTRF	0 14 N	34 33 E	56610	<u>LUSIOLA</u> SUB-LOCATION	ADMD	0 01 N	34 41 E	56610
<u>LUNZA</u> SUB-LOCATION	ADMD	0 15 N	34 32 E	56610	LUSUTI	SCH	0 08 N	34 45 E	56610
LUOHA	HLL	0 23 S	34 13 E	56620	LUSUMU	SCH	0 22 N	34 39 E	56610
LUONICK RANCH	RNCH	0 44 N	36 28 E	56630	LUSUMU	STM	0 18 N	34 25 E	56610

LUSWANI	PPL	3 28 S	39 33 E	56680	LWALA	SCH	0 56 S	34 31 E	56620
LUTACHO	SCH	0 40 N	34 49 E	56610	LWALA	STM	4 20 S	39 10 E	56680
LUTACHO	STM	0 41 N	34 50 E	56610	LWALA LA KITEGO ROCK	RKL	3 46 S	38 41 E	56680
LUTASO	RKT	0 26 N	34 43 E	56610	LWALALUANDERE	AREA	3 55 S	38 47 E	56680
LUTASO	SCH	0 27 N	34 42 E	56610	LWANDA SEE LUANDA	PPL	0 02 N	34 35 E	56610
LUTEGO	SCH	0 07 N	34 45 E	56610	LWANDA SEE LUANDA	PPL	0 48 S	34 13 E	56620
LUTONYI	STM	0 44 N	34 42 E	56610	LWANDA SEE LUANDA MAGWAR	CTRF	0 53 S	34 12 E	56620
LUTSANGANI	PPL	3 45 S	39 44 E	56680	LWANDA SEE LUANDA	RSTN	0 02 N	34 34 E	56610
LUTSANGANI	AREA	4 03 S	39 30 E	56680	LWANDA	SCH	0 24 N	34 47 E	56610
<u>LUTSANGANI</u> SUB-LOCATION	ADND	3 56 S	39 24 E	56680	LWANDA	SCH	0 33 N	34 36 E	56610
LUTUNGU	SCH	0 32 N	34 38 E	56610	LWANDA SEE LUANDA	WLL	0 48 S	34 13 E	56620
LUTUNI	HLL	0 57 S	37 57 E	56660	LWANDANI	STM	3 53 S	39 43 E	56680
LUTUNI GRAZING AREA	AREA	0 57 S	37 58 E	56660	LWANDANYI	AREA	0 47 N	34 25 E	56610
LUTUPERE MILLS SEE					LWANDANYI	SCH	0 48 N	34 25 E	56610
LOCHERE'S SOKON HILLS	HLLS	2 50 N	35 38 E	56630	LWANGAPE	SCH	0 09 N	34 40 E	56610
LUTURUT (KENYA, UGANDA)	STM	1 52 N	35 01 E	56600	LWEI SEE LWERO	PPL	0 27 N	34 08 E	56610
LUUCHO	HLL	0 37 N	34 33 E	56610	LWERO	PPL	0 27 N	34 08 E	56610
LWA LAKAZIP	HLL	1 34 N	37 00 E	56630	LWERO	AREA	0 30 N	34 20 E	56620
LWAMARA	HLL	1 37 N	36 58 E	56630	LWEYA	SCH	0 18 S	34 20 E	56620
LWANGA	AREA	3 50 S	39 11 E	56680	LWOMREI	SCH	0 02 N	34 46 E	56610
LWAPAK, OLDONYO	HLL	1 37 N	36 50 E	56630	<u>LYADUYWA</u> SUB-LOCATION	ADND	0 05 N	34 40 E	56610
LUYIA	SCH	0 39 N	34 38 E	56610	LYAMANI DAM SEE LYAMANI DAM	PND	1 13 S	37 56 E	56660
LWAH, GOD SEE LWAHO, GOD	HLL	0 33 S	34 33 E	56620					
LWAHO	SCH	0 33 S	34 33 E	56620					
LWAHO, GOD	HLL	0 33 S	34 33 E	56620					
LWAK	CTRF	0 08 S	34 21 E	56620					
LWAKAKA SEE LWAKHAKHA	STM	0 42 N	34 19 E	56600	MAI MAIU	AREA	1 01 S	36 32 E	56640
LWAKAKA SEE LWAKHAKHA	AREA	0 47 N	34 23 E	56610	MAI MAIU	RNCH	1 01 S	36 29 E	56630
LWAKHAKHA	AREA	0 47 N	34 23 E	56610	MAANDANI	AREA	3 50 S	39 39 E	56680
LWAKHAKHA (KENYA, UGANDA)	STM	0 42 N	34 19 E	56600	MAANGI UVUNGU	STM	2 11 S	37 45 E	56660
LWAKHUPA	CTRF	0 22 N	34 41 E	56610	MAANGU SEE MANGU	PPL	1 00 S	36 57 E	56640
LWALA	PPL	0 30 S	34 22 E	56620					
LWALA	HLL	0 30 S	34 22 E	56620					

MAANG'U SEE MANGU	CTRF	0 59 S	36 57 E	56640	MABU	STM	4 12 S	39 36 E	56680
MAANG'U SEE MANGU	HLL	0 58 S	36 54 E	56640	MABUANI	AREA	3 17 S	40 01 E	56680
MAANG'U SEE MANGU	SCH	0 58 S	36 54 E	56640	MABUANI	HLL	2 23 S	37 46 E	56660
MAARA MANYE	STM	0 12 S	37 37 E	56660	MABUKONI	AREA	4 19 S	39 30 E	56680
MAARA MANYE SEE MAARA MANYE	STM	0 12 S	37 37 E	56660	MABUNDU	MKT	0 34 S	34 54 E	56620
MAARA NENE	STM	0 12 S	37 37 E	56660	MABUNGE	SCH	0 24 N	34 16 E	56610
MAARBA	WLL	2 47 S	37 19 E	56630	MABUWANI SEE MABUWANI	AREA	3 17 S	40 01 E	56680
MAATHA	HLL	0 10 S	38 04 E	56660	MACALDER MINES	MN	0 58 S	34 17 E	56620
MAATHA FOREST	FRST	0 10 S	38 05 E	56660	MACALDER'S MINE SEE				
MAUUELI	CTRF	1 22 S	37 30 E	56660	MACALDER MINES	MN	0 58 S	34 17 E	56620
MAUUELI SUB-LOCATION	ADWD	1 21 S	37 30 E	56660	MACH SEE MACHAKOS	HLL	1 29 S	37 17 E	56660
MABACHI	HLL	0 59 S	34 44 E	56630	MACHA	SCH	1 06 S	34 18 E	56620
MABALONI SEE MABALONI	MT	1 05 S	37 26 E	56660	MACHAKHA	AREA	0 46 N	34 27 E	56610
MABANGA	SCH	0 37 N	34 37 E	56610	MACHAKHA	SCH	0 46 N	34 27 E	56610
MABASHI SEE MABACHI	HLL	0 59 S	34 44 E	56630	MACHAKOS	HLL	1 29 S	37 17 E	56660
MABASI	SCH	0 30 S	35 04 E	56630	MACHAKOS	PPL	1 31 S	37 16 E	56660
MABATANI	PPL	4 29 S	39 27 E	56680	MACHAKOS	SCH	1 31 S	37 14 E	56660
MABATANI	STM	0 59 N	37 27 E	56630	MACHAKOS	CTHS	1 29 S	37 16 E	56660
MABERA	MKT	1 10 S	34 27 E	56620	MACHAKOS DISTRICT	ADWD	2 00 S	37 40 E	56660
MABERA SUB-LOCATION	ADWD	1 11 S	34 27 E	56620	MACHAKOS POLO GROUND	RCF	1 39 S	37 13 E	56660
MABESHENI	AREA	4 00 S	39 24 E	56680	MACHAYOS ROAD	ROAD	1 32 S	37 09 E	56660
MABISHENI SEE MABESHENI	AREA	4 00 S	39 24 E	56680	MACHAKOS SOUTH ROAD	ROAD	1 37 S	37 13 E	56660
MABOGI SEE NYABOGI	PPL	2 04 S	41 07 E	56680	MACHAKU	AREA	0 36 N	34 15 E	56610
MABOKO	STM	0 51 S	37 21 E	56600	MACHAKU	SCH	0 37 N	34 14 E	56610
MABOKO SEE MIBOKO	STM	2 09 S	37 54 E	56600	MACHAKUA	STM	2 34 S	38 06 E	56660
MABIKONI	AREA	4 34 S	39 17 E	56680	MACHAKVA SEE MASAKVA	AREA	1 44 S	37 42 E	56660
MABOKONI	HLL	4 17 S	39 31 E	56680	MACHAKVA SEE MACHAKVA	STM	2 34 S	38 06 E	56660
MABOKONI	STM	1 33 S	36 02 E	56630	MACHANGA	CH	0 47 S	37 39 E	56660
MABONGA SEE MABONGA	SCH	0 37 N	34 37 E	56610	MACHEGE	PPL	0 05 S	35 55 E	56630
MABONGA SEE MABONGA	SCH	0 41 N	34 39 E	56610	MACHENGO	SCH	0 52 S	34 52 E	56620
MABROUKIE DAIRY	DARY	1 06 S	36 40 E	56640	MACHEREMOVE	STM	2 47 N	35 40 E	56630
MABROUKIE ESTATE	EST	1 07 S	36 40 E	56640	MACHETE	AREA	3 32 S	38 35 E	56680
MABROUKIE TEA FACTORY	MFG	1 06 S	36 40 E	56640	MACHEWA	STM	0 53 N	34 52 E	56610

MACHICHA	SCH	1 07 S	34 21 E	56620	MADHUTHINI DAM	PND	1 32 S	37 22 E	56660
MACHOGE SEE MAJOGE LOCATION	ADMD	0 53 S	34 43 E	56620	MADIANY	PPL	0 17 S	34 19 E	56620
MACHONGO	SCH	0 47 S	34 41 E	56620	MADIANY	STM	0 15 S	34 20 E	56620
MACHUNGA SEE MASYUNGA	STMI	0 16 S	38 32 E	56600	MADIKOR SEE MADOKHOR HILLS	HLLS	3 14 N	39 50 E	56670
MACHUNGWA	HLL	0 23 S	38 26 E	56660	MADILLA	SCH	0 03 N	34 41 E	56610
MACKENZIE	MKT	0 58 S	37 06 E	56640	MADINA, LAKE	SWMP	3 01 S	39 57 E	56680
MACKENZIE SEE ROJEWERD	STM	0 04 S	38 25 E	56660	MADINA SUB-LOCATION	ADMD	3 00 S	39 57 E	56680
MACKENZIE ESTATE	EST	0 17 S	35 55 E	56630	MADIOLI SEE MATIOLI	SCH	0 12 N	34 37 E	56610
MACKENZIE POINT	PT	4 04 S	39 41 E	56680	MADIOLI	SCH	0 15 N	34 49 E	56610
MACKINDEPS CAMP	CHP	0 10 S	37 18 E	56640	MADITHA SEE ENGAMBA	HLL	1 06 S	38 41 E	56660
MACKINDER VALLEY	VAL	0 07 S	37 17 E	56660	MADO	HLL	0 55 N	38 06 E	56660
MACKINNON ROAD	PPL	3 44 S	39 03 E	56680	MADO	HLL	3 18 N	39 37 E	56670
MACKINNON ROAD SUB-LOCATION	ADMD	3 45 S	39 02 E	56680	MADO	WTRH	2 10 N	39 39 E	56670
MACKOY ESTATE	EST	1 04 N	35 05 E	56630	MADO AJOFTU	HLL	2 15 N	37 55 E	56660
MACHILLAN PEAK	PK	0 10 S	37 20 E	56660	MADO DIKO	HLL	0 20 N	38 32 E	56660
MADABOGO	PPL	3 26 S	38 23 E	56680	MADODUBDERA	STMI	0 50 N	38 49 E	56660
MADADUA	STM	4 03 S	39 11 E	56680	MADO GALI, LAGA	STMI	1 11 N	38 23 E	56660
MADAGERST	WTRH	0 39 N	40 16 E	56670	MADO GASHI	PPL	0 44 N	39 10 E	56660
MADALA	SCH	0 15 N	34 50 E	56610	MADOGONI HILLS	HLLS	0 01 N	38 31 E	56660
MADAHANI SUB-LOCATION	ADMD	3 23 S	39 44 E	56680	MADO GUDA	HLL	3 16 N	39 35 E	56670
MADO SEE MADO	WTRH	2 10 N	39 39 E	56670	MADO JIMA	HLL	3 23 N	39 25 E	56670
MADO DIKO SEE MADO DIKO	HLL	0 20 N	38 32 E	56660	MADO KAMBA	STM	0 03 N	38 30 E	56660
MADO GODA SEE MADO GUDA	HLL	3 16 N	39 35 E	56670	MADOKHOR HILLS	HLLS	3 14 N	39 50 E	56670
MADOGONI HILLS SEE					MADO YAKA	PPL	0 42 N	38 20 E	56660
MADOGONI HILLS	HLLS	0 01 N	38 31 E	56660	MADO YAKA	STMI	0 47 N	38 23 E	56660
MADO KAMBA SEE MADO KAMBA	STM	0 03 N	38 30 E	56660	MADUBAKONI	WLL	0 57 N	38 09 E	56660
MADEGWA	SCH	0 08 N	34 43 E	56610	MADUDUA SEE MADADUA	STM	4 03 S	39 11 E	56680
MADOKETA	HLL	1 06 S	35 29 E	56630	MADUDUNI	STM	4 23 S	39 10 E	56680
MADOLE SEE NDANYI	HLL	0 18 N	34 10 E	56610	MADUMA	PPL	3 31 S	39 39 E	56680
MADOLE	STM	0 19 N	34 10 E	56610	MADUNDA	PPL	0 23 S	34 18 E	56620
MADERA SEE MANDERA	PPL	3 56 N	41 52 E	56670	MADUNGONI SEE MADUNGUNI LOCATION	ADMD	3 11 S	39 59 E	56680
MADERA AWAL DUBA	WTRH	3 58 N	40 17 E	56670	MADUNGONI SEE MADUNGUNI	PPL	3 11 S	39 59 E	56680
MADHUNTHINI SEE MADHUTHINI DAM	PND	1 32 S	37 22 E	56660	MADUNGU	SCH	0 12 N	34 23 E	56620

MADUNGUNI	PPL	3 11 S	39 59 E	56680	MAGALE	SCH	0 23 N	34 54 E	56610
MADUNGUNI LOCATION	ADMD	3 11 S	39 59 E	56680	MAGANIA HILL FARM	FRM	1 03 S	36 42 E	56640
MADUNGU SUB-LOCATION	ADMD	0 11 N	34 21 E	56620	MAGANJA HILL FARM SEE				
MADURU	SWMP	2 25 S	40 36 E	56680	MAGANIA HILL FARM	FRM	1 03 S	36 42 E	56640
MADZI-MALUME SEE MAZU MALUME	AREA	4 03 S	39 15 E	56680	MAGANDI	AREA	0 00	37 57 E	56660
					MAGANJO	PPL	0 52 S	37 09 E	56640
MADZIMBANI	STM	3 51 S	39 29 E	56680	MAGANYA	HLL	0 31 N	37 56 E	56660
MADZIMBANI SUB-LOCATION	AUMD	3 49 S	39 28 E	56680	MAGANYAKULO	AREA	4 11 S	39 35 E	56680
MADZUU	SCH	0 02 N	34 40 E	56610	MAGAONI	AREA	4 08 S	39 37 E	56680
MADZUU SUB-LOCATION	ADMD	0 02 N	34 40 E	56610	MAGAONI	AREA	4 19 S	39 32 E	56680
MAE	PND	4 35 S	39 11 E	56680	MAGAONI	AREA	4 23 S	39 28 E	56680
MAEA	STM	2 00 S	37 38 E	56660	MAGARE	SCH	0 07 S	34 59 E	56620
MAENDELEO	RECF	0 37 S	34 50 E	56620	MAGARE	SCH	0 34 S	34 25 E	56620
MAENG, EL	STM	0 01 S	38 45 E	56670	MAGARI	HLL	0 12 S	37 52 E	56660
MAETA SEE MAHETA	HLL	1 14 S	34 39 E	56620	MAGARINI	PPL	3 02 S	40 04 E	56680
MAETA SEE MAHETA	SCH	1 14 S	34 39 E	56620	MAGARINI	AREA	2 04 S	40 47 E	56680
MAFIAHA BAY SEE HAFTAHA BAY	BAY	4 26 S	39 31 E	56680	MAGARINI	AREA	3 02 S	40 03 E	56680
MAFIGANI	PPL	3 55 S	39 39 E	56680	MAGARINI	HLL	3 04 S	40 04 E	56680
MAFIGANI	STM	3 57 S	39 39 E	56680	MAGARINI, ZIWA LA	SWMP	2 04 S	40 48 E	56680
MAFISINI	SCH	4 28 S	39 23 E	56680	MAGARINI LOCATION	ADMD	2 55 S	40 05 E	56680
MAFISINI FOREST SEE BUDA FOREST	FRST	4 27 S	39 24 E	56680	MAGARINI SWAMP SEE				
					MAGARINI, ZIWA LA	SWMP	2 04 S	40 48 E	56680
MAFISINI SUB-LOCATION	ADMD	4 27 S	39 05 E	56680	MAGEDO	AREA	0 11 S	39 25 E	56680
MAFISINI SUB-LOCATION	ADMD	4 28 S	39 23 E	56680	MAGEHO	SCH	0 41 N	34 46 E	56610
HAFTAHA BAY	BAY	4 26 S	39 31 E	56680	MAGEHO DAN	PND	0 43 N	34 46 E	56610
MAFUFUNI SUB-LOCATION	ADMD	3 50 S	39 18 E	56680	MAGENA	CTRF	0 41 S	34 31 E	56620
MAFUNDANI	AREA	4 11 S	39 06 E	56680	MAGENA-MARABU	MKT	0 55 S	34 48 E	56620
MAGAD SEE MATRON, LAKE	LK	2 25 S	36 00 E	56600	MAGENA-MARABU	SCH	0 54 S	34 48 E	56620
MAGADA	MKT	0 04 N	34 40 E	56610	MAGENA NGOKO	HLL	0 39 S	34 49 E	56620
MAGADI	PPL	1 54 S	36 17 E	56630	MAGENCHE	HLL	0 56 S	34 43 E	56620
MAGADI, LAKE	LBED	1 52 S	36 17 E	56630	MAGENCHE	MKT	0 57 S	34 43 E	56620
MAGADI CONCESSION	ADMD	1 42 S	36 12 E	56630	MAGERI	HLL	0 32 S	34 86 E	56620
MAGADI ROAD	ROAD	1 18 S	36 50 E	56600	MAGETA ISLAND	ISL	0 08 S	34 01 E	56620
MAGADD	PPL	0 37 N	38 03 E	56660					
MAGAICH	AREA	1 39 N	35 28 E	56630					

MAGGONI SEE LOLAMUTIK, OLODINYO HLL 1 25 S 35 00 E 56630
 MAGIA SEE KERIA STM 0 22 S 37 28 E 56660
 MAGINA PPL 0 57 S 36 37 E 56640
 MAGINA SEE MAGENA CTRF 0 41 S 34 31 E 56620
 MAGINA BATHI LOCATION SEE
 MAGINA SUB-LOCATION ADMD 0 58 S 36 37 E 56640

 MAGINA SUB-LOCATION ADMD 0 58 S 36 37 E 56640
 MAGIRIP STM 0 09 N 35 46 E 56630
 MAGODI AREA 4 25 S 39 23 E 56680
 MAGODI SCH 4 25 S 39 23 E 56680
 MAGODZONI AREA 4 11 S 39 07 E 56680

 MAGODZONI AREA 4 13 S 39 32 E 56680
 MAGOGINI SEE MAGOGONI STM 2 29 S 40 26 E 56680
 MAGOGO ISLANDS ISLS 0 11 S 34 04 E 56620
 MAGOGONI AREA 4 37 S 39 20 E 56680
 MAGOGONI STM 2 29 S 40 26 E 56680

 MAGOGONI ESTATES EST 1 03 S 37 17 E 56640
 MAGOGONI FARM FRM 1 03 S 37 14 E 56640
 MAGOGONI SUB-LOCATION ADMD 3 30 S 39 44 E 56680
 MAGOI WTRN 0 07 N 36 01 E 56630
 MAGOINE SEE HOOKUANI STM 3 02 S 37 55 E 56600

 MAGOHANO GARY 0 20 S 26 29 E 56640
 MAGOMBANI AREA 4 08 S 39 38 E 56680
 MAGOMBANI AREA 4 19 S 39 03 E 56680
 MAGOMBANI AREA 4 14 S 39 33 E 56680
 MAGOMBANI SWAMP SWMP 4 13 S 39 31 E 56680

 MAGOMBEI SEE MAGOMBANI AREA 4 14 S 39 33 E 56680
 MAGOMBI SUB-LOCATION ADMD 0 05 N 34 02 E 56610
 MAGOMBO MKT 0 41 S 34 55 E 56620
 MAGOMENI SUB-LOCATION ADMD 4 30 S 39 08 E 56680
 MAGONDIVALALAKO WTRN 3 43 S 38 45 E 56680

 MAGONGO PPL 3 51 S 39 14 E 56680
 MAGONGO SEE JONYO HLL 1 00 S 34 28 E 56620

MAGONGO SEE MAKONGO HLL 1 24 S 38 21 E 56660
 MAGONGO GIRIBE SCH 1 08 S 34 18 E 56620
 MAGONGO SUB-LOCATION SEE
 MAKONGO SUB-LOCATION ADMD 1 24 S 38 21 E 56660
 MAGOYA SUB-LOCATION ADMD 0 14 N 34 18 E 56620
 MAGOHINI SEE MAGTINI AREA 0 03 S 38 08 E 56660

 MAGTINI HLL 0 04 S 38 08 E 56660
 MAGTINI AREA 0 03 S 38 08 E 56660
 MAGUGUNI PPL 4 38 S 39 12 E 56680
 MAGUGUNI AREA 4 38 S 39 12 E 56680
 MAGUI SCH 0 03 N 34 42 E 56610

 MAGUI SUR-LOCATION ADMD 0 03 N 34 40 E 56610
 MAGULANI AREA 4 04 S 39 20 E 56680
 MAGUMBA PPL 2 02 S 40 52 E 56680
 MAGUMBA AREA 2 02 S 40 52 E 56680
 MAGUMONI LOCATION ADMD 0 26 S 37 45 E 56660

 MAGUNOPI HSSW 0 23 S 37 36 E 56660
 MAGUHU PPL 0 57 S 36 56 E 56640
 MAGUNDA PPL 4 27 S 39 09 E 56680
 MAGUNGU CH 0 18 S 37 41 E 56660
 MAGUNGA PPL 0 41 S 34 09 E 56620

 MAGUNGA SCH 0 17 S 34 58 E 56620
 MAGUNGO SEE MONGUNGA STM 0 52 S 34 49 E 56620
 MAGUNGUNI SEE MAGUGUNI PPL 4 38 S 39 12 E 56680
 MAGUNGUNI SEE MAGUGUNI AREA 4 38 S 39 12 E 56680
 MAGURA STM 0 30 S 36 46 E 56640

 MAGUSI STM 0 46 N 34 56 E 56610
 MAGUTA SCH 0 35 S 34 27 E 56620
 MAGUTA SEE MAGUTU STM 1 06 S 34 25 E 56620
 MAGUTHA ROAD ROAD 1 05 S 36 57 E 56640
 MAGUTI SCH 0 21 S 34 40 E 56620

 MAGUTU PPL 4 18 S 39 33 E 56680
 MAGUTU SCH 0 25 S 37 08 E 56640

MAGUTU	STM	1 06 S	34 25 E	56620					
MAGUTU LOCATION	ADMD	0 25 S	37 08 E	56640	MAHOLA-ULAWA SUB-LOCATION	ADMD	0 06 N	34 10 E	56620
MAGUTUNE	ADMF	0 13 S	37 44 E	56660	MAHOLA-UPADI SEE				
MAGVAGWA	PPL	0 29 S	35 01 E	56620	MAHOLA-ULAWA SUB-LOCATION	ADMD	0 06 S	34 10 E	56620
MAGVAGWA	MKT	0 29 S	35 01 E	56620	MAHONDO	SCH	0 11 N	34 27 E	56610
					MAHODU LOCATION	ADMD	3 22 S	37 42 E	56680
					MAHOD SUB-LOCATION SEE				
MAGVAGWA	SCH	0 28 S	35 01 E	56620	MAHOD LOCATION	ADMD	3 22 S	37 42 E	56680
MAGVAGWA SUB-LOCATION	ADMD	0 24 S	35 07 E	56620					
MAGVAR	MKT	0 03 S	34 34 E	56620	MAHOTI ESTATE	EST	0 59 S	37 04 E	56640
MAGVAR	MKT	0 59 S	34 09 E	56620	MAHUMTUTU DAM	PND	1 14 S	34 34 E	56620
MAGVAR	SCH	0 04 S	34 35 E	56620	MAHURUNI	PPL	4 32 S	39 08 E	56640
					MAHUZUMIA	PPL	2 31 S	40 20 E	56680
MAHAJI SETTLEMENT AREA	LOU	3 18 S	39 57 E	56680	MAI	AREA	1 38 S	40 15 E	56670
MAHANGA	MKT	0 02 N	34 40 E	56610					
MAHANGA	SCH	0 41 N	34 39 E	56610	MAI	AREA	3 58 S	38 35 E	56680
MAHANGA SUB-LOCATION	ADMD	0 01 N	34 40 E	56610	MAI	HLL	0 42 S	38 17 E	56660
MAHARA PAY SEE MOHORU PAY	BAY	1 01 S	34 05 E	56600	MAI	WTRH	1 42 S	40 18 E	56670
					MAIA	HLL	0 44 S	34 02 E	56620
MAHATA SUB-LOCATION	ADMD	0 10 S	34 20 E	56620	MAI-A-IMII	PP	1 16 S	36 39 E	56640
MAHELA	PND	0 59 S	34 35 E	56620					
MAHETA	HLL	1 14 S	34 39 E	56620	MAIANA SEE MAIANI	MKT	1 53 S	37 31 E	56660
MAHETA	SCH	1 14 S	34 39 E	56620	MAIANI	MKT	1 53 S	37 31 E	56660
MAHI	WTRH	1 51 S	40 20 E	56670	MAIANI SEE MAIYANI	MKT	1 51 S	37 17 E	56660
					MAIANI DAM	PND	1 30 S	37 25 E	56660
MAHAKALO	SCH	0 18 N	34 46 E	56620	MAIANI HILL SEE MAIYANI	HLL	1 52 S	37 16 E	56660
MAHIGA	PPL	0 30 S	36 54 E	56640					
MAHIGAINI SEE MATHIGAINI	PPL	0 39 S	37 23 E	56640	MAIANI SCHOOL SEE MAIYANI	SCH	1 52 S	37 18 E	56660
MAHIGA LOCATION	ADMD	0 31 S	36 53 E	56640	MAIA POINT	PT	0 44 S	34 02 E	56620
MAHIMPILI	HLL	0 21 S	37 53 E	56660	MAIDA	AREA	4 08 S	39 37 E	56680
					MAIDAHAD SEE MAYIDAHAD	WLL	2 46 N	37 45 E	56660
MAHINDU	SCH	0 25 S	36 28 E	56640	MAIELLA ESTATE	EST	0 55 S	36 13 E	56630
MAHINDU	STM	1 02 S	36 47 E	56640					
MAHINE	SWMP	2 31 S	40 10 E	56680	MAIELLA FARM SEE MAILLA	FRM	1 03 S	36 33 E	56630
MAHINGA	PPL	1 10 S	36 39 E	56640	MAIEN, RIVER SEE KANGKALA	STM	4 41 N	35 52 E	56600
MAHIPA	SCH	0 24 N	34 49 E	56610	MAI FOREST	FRST	0 42 S	38 17 E	56660
					MAII	AREA	2 04 S	38 21 E	56660
MAHISIMITI	STM	0 25 S	36 34 E	56640	MAI-II-HAI SEE MAI-A-IMII	PP	1 16 S	36 39 E	56640
MAHOLA SUB-LOCATION SEE									
MAHOLA-ULAWA SUB-LOCATION	ADMD	0 06 N	34 10 E	56620	MAIKONA	PPL	2 56 N	37 38 E	56660

MAIKOU	PPL	2 29 S	37 59 E	56660	MAIRII SEE MAIRI	PPL	0 46 S	36 49 E	56640
MAILLA	FRM	1 03 S	36 31 E	56630	MAIRII SEE MAIRI	MKT	0 46 S	36 50 E	56640
MAILLA	SCH	1 03 S	36 33 E	56630	MAIRIMBA	HLL	3 41 S	38 21 E	56680
MAILUA	PPL	2 20 S	36 57 E	56630	<u>MAIRI</u> SUB-LOCATION	ADMD	0 46 S	36 49 E	56640
MAILUA	AREA	2 23 S	36 56 E	56630	MAIRIT SEE MAIRI	MKT	0 46 S	36 50 E	56640
MAILUA	HLLS	2 21 S	36 56 E	56630	MAIRI TRACK	ROAD	0 44 S	36 47 E	56640
MAILUA	WTRH	2 20 S	36 57 E	56630	MAIRDINI	MKT	0 35 S	36 57 E	56640
MAILUGANJI FOREST	FRST	4 06 S	39 28 E	56680	MAIRUNG	SCH	0 52 S	37 01 E	56640
MAILVA	WLL	2 20 S	36 57 E	56630	MAISDYATI	AREA	2 51 S	37 33 E	56630
MAI MAHARO SEE MAI MAHORO	PPL	0 35 S	36 37 E	56640	MAISOTATI	STM	2 45 S	27 35 E	56630
MAI MAHIO	STM	0 28 S	36 36 E	56640	MAITEI	HLL	0 07 N	37 34 E	56660
MAI MAHIU	STM	0 18 S	35 46 E	56630	MAITI AFA	WTRH	0 44 N	39 58 E	56670
M . MAHIU	STM	0 57 S	36 34 E	56600	MAITINGUKU	HLL	0 20 S	38 08 E	56660
MAIMAHUA SEE MAI MAHIU	STM	0 18 S	35 46 E	56640	MAJU	AREA	2 35 S	38 08 E	56660
MAI MAHORO	PPL	0 35 S	36 37 E	56640	MAJUNYA ISLAND	ISL	0 48 S	34 04 E	56620
MAIMU	HLL	1 46 S	38 10 E	56660	MAIYANI SEE MAIANI	MKT	1 53 S	37 31 E	56660
MAIMWI SEE KIMVE, KILIMA	HLL	1 24 S	37 50 E	56660	MAIYANI	HLL	1 52 S	37 16 E	56660
MAINA	PPL	0 04 N	36 21 E	56630	MAIYANI	MKT	1 51 S	37 17 E	56660
MAINA	MFG	0 07 N	36 23 E	56630	MAIYANI	SCH	1 52 S	37 18 E	56660
MAINDAINDO	STM	1 10 S	37 20 E	56660	<u>MAIYANI</u> SUB-LOCATION	ADMD	1 50 S	37 18 E	56660
MAINGULU DAM	PND	1 53 S	38 23 E	56660	MAIYO, BUR	HLL	2 58 N	40 16 E	56670
MAINGUVU	AREA	2 22 S	40 42 E	56680	MAIYUNI	PPL	1 12 S	37 33 E	56660
MAIONIONI	STM	1 11 S	37 52 E	56660	MAIYUNI	AREA	1 12 S	37 34 E	56660
MAIRA	STM	0 24 N	34 35 E	56610	MAIYUNI BOREHOLE	WLL	1 13 S	37 33 E	56660
MAIRI	PPL	0 46 S	36 49 E	56640	MAJABAU SEE MAJABO	WTRH	2 27 N	40 06 E	56670
MAIRI	HLL	0 04 N	37 52 E	56660	MAJABO	WTRH	2 27 N	40 06 E	56670
MAIRI	MKT	0 46 S	36 50 E	56640	MAJAJANI	AREA	3 40 S	39 45 E	56680
MAIRI	STM	0 37 S	34 58 E	56620	MAJANI WINGI SISAL ESTATE	EST	0 03 S	36 01 E	56630
MAIRIE SEE MAIRI	PPL	0 46 S	36 49 E	56640	MAJANI	AREA	3 33 S	39 52 E	56680
MAIRIE SEE MAIRI	MKT	0 46 S	36 50 E	56640	MAJEGO	PPL	3 28 S	38 25 E	56680
MAIRIE SUB-LOCATION SEE					MAJEGO	HLL	3 27 S	38 26 E	56680
MAIRI SUB-LOCATION	ADMD	0 46 S	36 49 E	56640	MAJENGO	PPL	1 41 S	40 07 E	56680
MAIRI FOPEST GUARD POST	STNF	0 45 S	36 48 E	56640	MAJENGO	PPL	1 54 S	40 44 E	56680

HAJENGO	CTRF	3 55 S	39 46 E	56680			
HAJENGO	PPL	3 58 S	39 30 E	56680	MAJI YA CHUMVI	STM	3 57 S 39 28 E 56680
HAJENGO	MKT	0 03 N	34 43 E	56630	MAJI YA MOTO	PPL	0 16 N 36 03 E 56630
HAJENGO	SCH	0 03 S	34 07 E	56620	MAJI YA MOTO SEE NDOLATTA	CTRF	0 15 N 36 12 E 56630
HAJENGO SUR-LOCATION	ADMD	3 58 S	39 30 E	56680	MAJUGE SEE MAJUGE LOCATION	ADMD	0 53 S 34 43 E 56620
					MAJUGE LOCATION	ADMD	0 53 S 34 43 E 56620
HAJEMA SEE MAJIWA	SCH	0 04 S	34 21 E	56620	MAJONGONI	PPL	2 08 S 41 05 E 56680
HAJI, RIP	WTRM	1 22 S	39 40 E	56680	MAJORENI	PPL	4 34 S 39 17 E 56680
HAJIAJANE SEE MAJAJANI	AREA	3 40 S	39 45 E	56680	MAJORENI SUB-LOCATION	ADMD	4 34 S 39 07 E 56680
HAJI CHEMKA	EST	0 03 S	36 22 E	56640	MAJORENI SUB-LOCATION	ADMD	4 34 S 39 17 E 56680
HAJI KIBOKO LIMITED	EST	0 56 S	37 13 E	56640	MAJUMBANI	AREA	4 03 S 39 33 E 56680
HAJI MATA SEE MAJI YA MOTO	PPL	0 16 N	36 03 E	56630	MAKAA	STM	2 04 S 38 06 E 56660
HAJI MAZURI	RSTN	0 01 S	35 42 E	56630	MAKAPETE SEE MAKAVETI	PPL	1 34 S 37 19 E 56660
HAJI MAZURI	SCH	0 51 S	34 50 E	56620	MAKAPETI SEE MAKAVETI	PPL	1 34 S 37 19 E 56660
HAJI MAZURI	STM	0 02 S	35 41 E	56630	MAKADAPA	PPLX	1 17 S 36 53 E 56650
HAJI MAZURI FOREST	FRST	0 01 N	35 38 E	56630	MAKADAPA FOREST	FRST	4 14 S 39 24 E 56680
HAJI MAZURI FOREST RESERVE SEE					MAKAGAAD, KUBI SEE		
HAJI MAZURI FOREST	FRST	0 01 N	35 38 E	56630	MUKA GAAD, KUPI	HLL	3 00 N 39 53 E 56670
HAJIMBANI SEE MADZIMBANI	STM	3 51 S	39 29 E	56680	MAKATANI DAM	PND	1 29 S 37 24 E 56660
HAJI MOTO SEE MAJI YA MOTO	PPL	0 16 N	36 03 E	56630	MAKATRO	MKT	0 38 S 34 56 E 56620
HAJI MOTO	PPL	1 20 S	35 43 E	56630	MAKAXANI	HLL	2 21 S 37 44 E 56660
HAJI MOTO	HLL	1 22 S	35 42 E	56630	MAKAKOI	SCH	1 34 S 37 19 E 56660
HAJI MOTO	SPNG	1 20 S	35 43 E	56630	MAKALANGA	PPL	4 26 S 39 07 E 56680
HAJI-MOTO	STM	4 24 S	39 18 E	56680	MAKALENGI	AREA	2 22 S 40 44 E 56680
HAJI MOTO SUB-LOCATION	ADMD	0 15 N	36 02 E	56630	MAKALIA	STM	0 24 S 36 05 E 56630
HAJI MZURI ESTATE	EST	0 53 N	35 12 E	56630	MAKALIA	STM	0 33 S 35 57 E 56630
HAJI NDEGE SUB-LOCATION	ADMD	0 20 N	36 02 E	56630	MAKALIA KIBOSU	STM	0 30 S 36 00 E 56630
HAJIWA	HLL	0 23 S	34 13 E	56620	MAKALIPA SEE		
HAJIWA	SCH	0 04 S	34 21 E	56620	MAKALIPA SUB-LOCATION	ADMD	1 18 S 37 25 E 56660
HAJIWA	SCH	0 06 N	34 21 E	56620	MAKAMBANI	AREA	4 26 S 39 16 E 56680
MAJI YA CHUMVI	PPL	3 47 S	39 22 E	56680	MAKAMBUKI SEE MAKOMBOKI	PPL	0 48 S 36 50 E 56640
MAJI YA CHUMVI	PPL	3 48 S	39 23 E	56680	MAKAMBUMI SUB-LOCATION SEE		
					MAKOMBOKI SUB-LOCATION	ADMD	0 48 S 36 51 E 56640
MAJI YA CHUMVI	AREA	3 47 S	39 24 E	56680	MAKAME	RF	4 36 S 39 26 E 56680
MAJI YA CHUMVI	STM	0 36 N	37 37 E	56660			

MAKAMINI	PPL	3 59 S	39 14 E	56680	MAKENGJ	AREA	2 12 S	38 26 E	56680
MAKAMINI	AREA	3 59 S	39 15 E	56680	MAKENZIE POINT SEE MACKENZIE POINT PT		4 04 S	39 41 E	56680
MAKANDA	STM	1 46 S	37 19 E	56660	MAKEPE	PPL	1 20 S	40 00 E	56680
MAKANDAPA	PPLX	1 27 S	36 58 E	56660	MAKEPE	AREA	2 10 N	36 50 E	56630
MAKANDARA HOUSING ESTATE SEE					MAKLEPE	WTRH	1 52 S	40 07 E	56680
MAKANDAPA	PPLY	1 27 S	36 58 E	56660					
					MAKEPE YA GWANO	PPL	1 52 S	40 08 E	56680
MAKANDUNE	SCH	0 05 S	37 49 E	56660	MAKEPI SEE MAKFRE	WTRH	1 52 S	40 07 E	56680
MAKANDUNE SUB-LOCATION	ADMD	0 05 S	37 49 E	56660	MAKHONA	PPL	0 05 N	34 00 E	56610
MAKANGU SEE MAKONGO	HLL	1 43 S	37 25 E	56660	MAKHOMBE SEE MUKHOMBE	SCH	0 05 N	34 39 E	56610
MAKANGU HALT SEE MAKANGU HALT	RSTP	0 32 S	37 14 E	56640	MAKHONGE	SCH	0 46 N	34 34 E	56610
MAKANYANGA	HLL	0 07 S	37 52 E	56660					
					MAKHUKHUNI	SCH	0 29 N	34 43 E	56610
MAKAPA	HLL	0 53 S	34 39 E	56620	MAKHUNGE DAM	PND	0 45 N	34 36 E	56610
MAKAPA	STM	1 00 S	37 14 E	56640	MAKIPOPO	AREA	3 31 S	38 36 E	56680
MAKARAMBA	HLL	3 43 S	38 44 E	56680	MAKIPOPO	HLL	3 39 S	38 39 E	56680
MAKARA STREAM SEE MAKARA	STM	1 00 S	37 14 E	56640	MAKIPOPO	HLL	3 39 S	38 40 E	56680
MAKAPI	HLL	0 18 S	36 49 E	56640					
					MAKIKUNYA	STM	1 21 S	37 28 E	56660
MAKASADI	AREA	3 19 S	39 44 E	56680	MAKILA	AREA	1 39 S	37 43 E	56660
MAKASWEN	AREA	3 07 N	34 42 E	56630	MAKILA	STM	1 40 S	37 40 E	56660
MAKATILLO	HKT	0 36 N	34 37 E	56610	MAKILA DAM	PND	1 39 S	37 43 E	56660
MAKATHFA	STM	0 04 S	38 19 E	56660	MAKILIPA SEE MAKILIVA	STM	1 15 S	37 29 E	56660
MAKATUNI SEE MAGUTUNE	ADMF	0 13 S	37 44 E	56660					
					MAKILIPA DAM SEE MAKILIVA DAM	PND	1 17 S	37 25 E	56660
MAKAUNGU HALT	RSTP	0 32 S	37 14 E	56640	MAKILIPA SUB-LOCATION SEE				
MAKAVETI	PPL	1 34 S	37 19 E	56660	MAKILIVA SUB-LOCATION	ADMD	1 18 S	37 25 E	56660
MAKAVETI DAM	PND	1 35 S	37 20 E	56660	MAKILIPA SEE MAKILIVA	STM	1 15 S	37 29 E	56660
MAKAVATHF, RAS	PT	4 02 S	39 40 E	56680	MAKILIPA DAM SEE MAKILIVA DAM	PND	1 17 S	37 25 E	56660
MAKAWIWE, RAS SEE					MAKILIVA	STM	1 15 S	37 29 E	56660
MAKAWIWE, RAS	PT	4 02 S	39 40 E	56680					
					MAKILIVA DAM	PND	1 17 S	37 25 E	56660
MAKAYA DAM	PND	1 53 S	38 23 E	56660	MAKILIVA SUB-LOCATION	ADMD	1 18 S	37 25 E	56660
MAKELU	HLL	0 50 S	38 33 E	56660	MAKIMPENYI	SCH	0 50 S	35 12 E	56630
MAKENDE	HLL	0 33 S	34 12 E	56620	MAKINDI	PPL	0 58 S	37 06 E	56640
MAKENDO SEE MAKINDU	PPL	2 17 S	37 49 E	56660	MAKINDI	STM	1 00 S	37 08 E	56640
MAKENGF	PPL	0 27 S	37 31 E	56660					
					MAKINDI ROAD SEE MITUPIRI ROAD	ROAD	0 58 S	37 07 E	56640
MAKENGESU	HLL	1 42 S	38 24 E	56660	MAKINDI ROAD	ROAD	1 00 S	37 08 E	56640

MAKINDI SWAMP	SWMP	0 59 S	37 07 E	56640					
MAKINDU	PPL	2 17 S	37 49 E	56660					
MAKINDU	STM	0 08 S	35 07 E	56620					
MAKINDU SEE KIUMBI	STM	2 09 S	37 54 E	56660					
MAKINGALI HILL SEE MWAKINGALI	HLL	3 20 S	38 33 E	56680					
MAKINYA SEC KALAWA	PPL	1 39 S	37 42 E	56660					
MAKINYAMBU	PPL	3 19 S	38 18 E	56680					
MAKIPENZI SEE MAKIVENZI	AREA	1 11 S	37 33 E	56660					
MAKIPENZI DAM SEE MAKIVENZI DAM	PND	1 11 S	37 33 E	56660					
MAKISUDI SEE MAKSUDI	AREA	2 13 S	40 47 E	56680					
MAKITHI	HLL	0 06 S	37 54 E	56660					
MAKITHI	HLL	0 03 S	38 07 E	56660					
MAKITHI	SCH	0 03 S	38 07 E	56660					
MAKIVENZI	AREA	1 11 S	37 33 E	56660					
MAKIVENZI DAM	PND	1 11 S	37 33 E	56660					
MAKIVU	VTRM	0 55 S	37 59 E	56660					
MAKOPE	AREA	4 21 S	39 23 E	56680					
MAKOBE	MKT	4 21 S	39 24 E	56680					
MAKOBENI	PPL	3 52 S	39 38 E	56680					
MAKOBENI SUB-LOCATION	ADMD	3 11 S	39 50 E	56680					
MAKOBENI SUB-LOCATION	ADMD	3 52 S	39 37 E	56680					
MAKOHOKHO	MKT	0 54 S	36 47 E	56640					
MAKOI	MT	0 59 N	35 23 E	56630					
MAKOT HILL SEE MAKOI	MT	0 59 N	35 23 E	56630					
MAKOKANI	AREA	2 34 S	38 01 E	56660					
MAKO KOKWE	RF	4 43 S	39 20 E	56660					
MAKOLONGA	HLL	3 48 S	38 39 E	56680					
MAKOLONGO	HLL	1 43 S	38 40 E	56660					
MAKOMA	STM	3 48 S	38 41 E	56680					
MAKOMBOKI	PPL	0 48 S	36 50 E	56640					
MAKOMBOKI SUB-LOCATION	ADMD	0 48 S	36 51 E	56640					
MAKOMBOWANI SEE									
MAKOMBOWANI SUB-LOCATION	ADMD	3 47 S	39 35 E	56680					
MAKOMBOWANI DAM SEE									
MAKUMRWANI DAM	PND	3 48 S	39 35 E	56680					
MAKOMBUKI SEE									
MAKOMPOKI SUB-LOCATION	ADMD	0 48 S	36 51 E	56640					
MAKONDENI	PPL	4 09 S	39 35 E	56680					
MAKONDENI	AREA	4 09 S	39 35 E	56680					
MAKONDE SUB-LOCATION	ADMD	3 43 S	39 50 E	56680					
MAKONGANI	PPL	3 26 S	39 36 E	56680					
MAKONGENI	AREA	3 06 S	39 37 E	56680					
MAKONGENI HALL	RSTP	1 18 S	36 51 E	56650					
MAKONGO	HLL	1 24 S	38 21 E	56660					
MAKONGO	HLL	1 43 S	37 25 E	56660					
MAKONGO	SCH	1 44 S	37 26 E	56660					
MAKONGO DAM	PND	1 43 S	37 24 E	56660					
MAKONGO FOREST	FRST	1 25 S	38 21 E	56660					
MAKONGO FOREST RESERVE SEE									
MAKONGO FOREST	FRST	1 25 S	38 21 E	56660					
MAKONGONI	AREA	2 25 S	38 14 E	56660					
MAKONGO SUB-LOCATION	ADMD	1 24 S	38 21 E	56660					
MAKONENI CHEPOSH SEE									
MEKONENI CHOPOA	HLL	4 33 N	34 19 E	56600					
MAKOROR	WLLS	1 47 N	40 02 E	56670					
MAKOWE SEE MOKOWE	PPL	2 14 S	40 51 E	56680					
MAKORORO SEE MAKOROR	WLLS	1 47 N	40 02 E	56670					
MAKSUDI	AREA	2 13 S	40 47 E	56680					
MAKTAU	PPL	3 24 S	38 08 E	56680					
MAKTAU HILL SEE MWAKITAU	MT	3 22 S	38 08 E	56680					
MAKUENI	PPL	1 48 S	37 37 E	56660					
MAKUENI	AREA	2 06 S	38 09 E	56660					
MAKUENI	AREA	2 20 S	37 57 E	56660					
MAKUENI	CTRF	2 21 S	37 56 E	56660					
MAKUENI	HLL	1 49 S	37 47 E	56660					
MAKUENI	SCH	1 47 S	37 37 E	56660					
MAKUENI	SCH	2 07 S	38 09 E	56660					

MAKUENI AREA LOCATION SLE									
MAKUENI LOCATION	ADMD	1 50 S	37 40 E	56660	MAKURA	STM	0 39 S	34 58 E	56620
MAKUENI ROMA SLE MAKUENI	PPL	1 46 S	37 37 E	56660	MAKUPINYA	STM	2 30 N	36 27 E	56630
MAKUENI LOCATION	ADMD	1 50 S	37 40 E	56660	MAKUS SEE MUKUS	AREA	1 51 N	35 23 E	56630
MAKUHENGA SLE MWAKUHENGA	AREA	3 42 S	39 47 E	56680	MAKUSELWA SUB-LOCATION	ADMD	0 44 N	34 46 E	56610
MAKUHENGA SEE MWAKUHENGA	STM	3 42 S	39 49 E	56680	MAKUSIA SEE MAKUSIA SUB-LOCATION	ADMD	1 31 S	37 48 E	56660
MAKULI	SCH	0 09 N	34 51 E	56610	MAKUSIA SEE MUKUSIA	STM	1 29 S	37 50 E	56660
MAKUKA	AREA	2 06 S	38 07 E	56660	MAKUSS SEE MUKUS	A-EA	1 51 N	35 23 E	56630
MAKUKA	AREA	2 26 S	38 24 E	56660	MAKUSYA	S-14	1 20 S	37 50 E	56660
MAKUKA	HLL	1 08 S	38 34 E	56660	MAKUSYA SUB-LOCATION	ADMD	1 31 S	37 48 E	56660
MAKUKA	SPNG	1 16 S	38 33 E	56660	MAKUTANA	AREA	2 18 N	37 56 E	56660
MAKUKA	STM	0 40 S	38 28 E	56660	MAKUTANO	PPL	1 16 N	35 06 E	56630
MAKUKA	STM	2 08 S	38 07 E	56660	MAKUTANO	CTRF	1 25 S	37 28 E	56660
MAKUKA	WTRM	1 09 S	38 34 E	56660	MAKUTANO	CTRF	1 44 S	37 26 E	56660
MAKUKA DAM	PND	2 07 S	38 07 E	56660	MAKUTANO	RSTN	0 04 S	35 39 E	56630
MAKULI	MT	1 50 S	37 29 E	56660	MAKUTANO	SCH	1 09 S	36 36 E	56640
MAKULI HILL SEE MAKULI	MT	1 50 S	37 29 E	56660	MAKUTANO DAM	PND	1 23 S	37 28 E	56660
MAKULI-NGUJIA FOREST	FRST	1 49 S	37 30 E	56660	MAKUTANO SUB-LOCATION	ADMD	1 12 S	36 36 E	56640
MAKULUMU	STM	1 31 S	37 35 E	56660	MAKUYU	PPL	0 54 S	37 11 E	56640
MAKUNDA	AREA	3 06 S	39 59 E	56680	MAKUYU	RSTN	0 53 S	37 10 E	56640
MAKUNBE SEE MAGUMBA	PPL	2 02 S	40 52 E	56680	MAKUYU	SOCP	0 55 S	37 13 E	56640
MAKUNBENI	STM	1 10 S	37 34 E	56660	MAKUYU SEE MUKUYU	STM	1 08 S	36 57 E	56640
MAKUNBWANI	PPL	3 47 S	39 35 E	56680	MAKUYU ROAD	ROAD	0 56 S	37 16 E	56640
MAKUNBWANI DAM	PND	3 48 S	39 35 E	56680	MAKWA	PPL	0 58 S	36 58 E	56640
MAKUNBWANI SUB-LOCATION	ADMD	3 47 S	39 35 E	56680	MAKWA	SCH	0 28 N	35 33 E	56630
MAKUNDA	SCH	0 06 N	34 02 E	56610	MAKWANE	STM	1 19 S	37 29 E	56660
MAKUNDA	SCH	0 25 N	34 30 E	56610	MAKWARA SEE MWAKWALA	PPL	3 39 S	39 30 E	56680
MAKUNGA	MKT	0 18 N	34 37 E	56610	MAKWASINYI	CTRF	3 49 S	38 40 E	56680
MAKUNGI	STM	0 28 S	36 27 E	56640	MAKWASINYI SUB-LOCATION	ADMD	3 48 S	38 41 E	56680
MAKUPA BOAT CHANNEL SEE					MAKWA SUP-LOCATION	ADMD	0 58 S	36 57 E	56640
MAKUPA CREEK	CRKT	4 02 S	39 38 E	56680	MAKWAU SEE MAKWA	PPL	0 58 S	36 58 E	56640
MAKUPA CAUSEWAY	CSWY	4 02 S	39 39 E	56680					
MAKUPA CREEK	CRKT	4 02 S	39 38 E	56680	MAKWENYENI SUB-LOCATION	ADMD	4 33 S	39 05 E	56680
					MAKWENYE SUB-SURFACE DAM	DAMU	1 02 S	37 58 E	56660
					MAKYALA	HLL	0 08 S	36 37 E	56680

MALA	STM	0 03 N	34 29 E	56620	MALAYA	SCH	0 27 N	34 50 E	56610
MALA SEE MALA	STM	2 00 S	37 38 E	56660	MALAYA FOREST RESERVE SEE				
MALAB	HLL	3 23 N	39 27 E	56670	MALAYA FOREST	FRST	0 28 N	34 51 E	56610
MALAEA SEE MALARA FOREST	FRST	0 28 N	34 51 E	56610	<u>MALAYA</u> SUB-LOCATION	ADMD	0 30 N	34 51 E	56610
MALABA	RSTM	0 38 N	34 16 E	56610	MALAYA SEE MALEWA	AREA	0 34 S	36 24 E	56600
					MALAYA SEE MALABA	STM	0 40 N	33 50 E	56600
MALARA SEE IMALARA	SCH	0 09 N	34 43 E	56610					
MALARA	SCH	0 38 N	34 17 E	56610	MALAYA DAM	PND	1 33 S	37 24 E	56660
MALABA SEE KHALABA	STM	0 22 N	34 31 E	56610	MALAVAD SEE MALABA	STM	0 40 N	33 50 E	56600
MALARA (KENYA, UGANDA)	STM	0 40 N	33 50 E	56600	MALBE	AREA	2 19 N	40 43 E	56670
MALAGET	MFG	0 03 S	35 29 E	56630	MALBE ABAMITA	AREA	3 09 N	38 41 E	56660
					MALBERALE PLAIN	PLN	3 01 N	38 49 E	56660
MALAGET	STM	0 12 S	35 22 E	56630					
MALAGOGAI SEE MDOUY YA MAROGAI	HLL	3 21 S	37 40 E	56600	MALBE DANICHA	AREA	3 01 N	38 42 E	56660
MALAHA	CTRF	0 22 N	34 37 E	56610	MALBE GEDALE	AREA	2 41 N	38 55 E	56660
MALAHA	SCH	0 38 N	34 45 E	56610	MALBE HARADE	AREA	2 48 N	38 05 E	56670
<u>MALAHA</u> SUB-LOCATION	ADMD	0 22 N	34 34 E	56610	MALBE BURAI	STM	0 05 N	38 55 E	56670
					MALBERALE PLAIN SEE				
MALAIKA DAM	PND	2 02 S	37 17 E	56630	MALBERALE PLAIN	PLN	3 01 N	38 49 E	56660
MALAKISI SEE MALIKISI	PPL	0 41 N	34 25 E	56610					
MALALA	HLL	0 29 N	38 01 E	56660	MALEDI	PPL	4 27 S	39 08 E	56680
MALALANI	ADMD	1 21 S	36 33 E	56660	MALELE	SCH	0 03 S	34 25 E	56620
MALALANI	WLLS	1 12 S	38 35 E	56660	MALEMO	HLL	0 55 S	37 58 E	56660
					MALEMOVA	HLL	2 50 S	36 01 E	56680
MALAPRA	PPL	3 51 S	39 34 E	56680	MALEVA	AREA	0 34 S	36 24 E	56600
MALAMBA	AREA	4 24 S	35 17 E	56680					
MALANDONTI SEE MATONLONTI	PPL	2 16 S	40 51 E	56680	MALAVA	SCH	0 22 S	36 27 E	56640
MALANGA	PPL	0 07 N	34 26 E	56620	MALEVA	STM	0 42 S	36 22 E	56600
MALANGA	SCH	0 08 N	34 26 E	56620	MALEVA BEND	RDBN	0 16 S	36 25 E	56640
					MALI	HLL	0 23 N	37 01 E	56630
MALANGA	CTRF	0 25 N	34 17 E	56610	MALI	STM	0 23 N	36 56 E	56630
<u>MALANGA</u> SUB-LOCATION	ADMD	0 07 N	34 25 E	56620					
<u>MALANGA</u> SUB-LOCATION	ADMD	0 26 N	34 19 E	56610	MALIA	STM	1 20 S	38 08 E	56660
MALANGO SEE MULANGO	CTRF	1 25 S	38 01 E	56660	MALIANI	STM	1 35 S	37 38 E	56660
MALASARA SEE HALASARA	STM	0 28 N	34 24 E	56610	MALIBANI	PPL	1 48 S	37 35 E	56660
					MALIBANI	AREA	1 47 S	37 55 E	56660
MALASEPA SEE HALASARA	STM	0 28 N	34 24 E	56610	MALIBANI	MT	1 48 S	37 34 E	56660
MALASO	AREA	1 14 N	36 31 E	56630					
MALAVA	CTRF	0 27 N	34 51 E	56610	MALIBANI HILL SEE MALIBANI	MT	1 48 S	37 34 E	56660

APPROVED FOR RELEASE: 2007/02/20: CIA-RDP01-00707R000200050013-8

MALIPATI	PPL	1 18 S	40 00 E	56680	MALMAL DFP	WTRM	0 50 N	40 27 E	56670
MALIPERA	SCH	0 06 N	34 27 E	56620	MALMALTE	STMJ	2 01 N	35 26 E	56630
MALIPERA SUB-LOCATION	ADMD	0 06 N	34 27 E	56620	MALODI SCHOOL SEE MALODI	SCH	1 51 S	37 30 E	56660
MALIKISI	PPL	0 41 N	34 25 E	56610	MALOMONYE	SCH	0 41 N	34 49 E	56610
MALIKISI	SCH	0 41 N	34 26 E	56610	MALONE	STM	1 44 S	37 21 E	56660
MALIKISI	STM	0 37 N	34 13 E	56610	MALONGA SEE MALUNGA	SCH	0 04 N	34 24 E	56620
MALIKISI LOCATION	ADMD	0 46 N	34 28 E	56610	MALOOI	SCH	1 51 S	37 32 E	56660
MALLUNI	AREA	1 45 S	38 51 E	56660	MALUBA SUB-SURFACE DAM SEE				
MALIMA SEE MARIMA	PPL	0 16 S	37 40 E	56660	MALUBA SUR-SURFACE DAM	DAMU	1 33 S	37 19 E	56660
MALIMANI	AREA	2 10 S	40 47 E	56680	MALUENI	HLL	1 36 S	37 41 E	56660
MALIMO	AREA	3 10 S	40 01 E	56680	MALUKA DAM	PND	1 32 S	37 23 E	56660
MALINDI	PPL	1 26 S	40 02 E	56680	MALUKOMI	STM	4 09 S	39 14 E	56680
MALINDI	PPL	3 13 S	40 07 E	56680	MALULULU SEE MILALULU	AREA	1 18 S	40 00 E	56680
MALINDI	CTRF	0 08 N	34 37 E	56670	MALUMANI DAM	PND	1 18 S	37 30 E	56660
MALINDI SEE MILIFI DISTRICT	ADMD	3 15 S	39 40 E	56680	MALUNDU	STM	1 15 S	36 47 E	56600
MALINDI, ZIJA LA	SWMP	2 12 S	40 50 E	56680	MALUNGA	SCH	0 04 N	34 24 E	56620
MALINDI PARK	SHOL	3 20 S	40 10 E	56680	MALUNGA	SCH	0 59 S	34 35 E	56620
MALINDI POINT	PT	3 17 S	40 07 E	56680	MALUNGA SUB-LOCATION	ADMD	0 03 N	34 23 E	56620
MALINDI RELF	RF	3 19 S	40 07 E	56680	MALUNGUYUNI DAM	PND	1 10 S	37 58 E	56660
MALINDI ROAD	RDSY	3 16 S	40 09 E	56680	MALUVA	STM	1 31 S	37 23 E	56660
MALINGAU SEE MATHINGAU	AREA	1 14 S	37 35 E	56660	MALUVA SUB-SURFACE DAM	DAMU	1 33 S	37 19 E	56660
MALINYA	CTRF	0 12 N	34 44 E	56610	MAMASOIE	SPNG	0 37 N	36 49 E	56630
MALIPENI	STM	1 13 S	37 39 E	56680	MAMBA SEE MWAMBA	AREA	3 53 S	39 45 E	56680
MALKA ADI	AREA	3 58 N	39 57 E	56670	MAMBA SEE MWAMBA	STM	3 53 S	39 46 E	56680
MALKA FAYA	AREA	3 03 S	38 40 E	56680	MAMBA ESTATE	EST	1 07 S	37 26 E	56660
MALKAGALAN	HLL	0 44 N	37 55 E	56630	MAMBAI	SCH	0 06 N	34 47 E	56610
MALKA GALLA SEE MELKA GALLA	ADP	1 13 N	38 58 E	56660	MAMBATINI	AREA	1 51 S	36 48 E	56630
MALKA JAPA	PPL	0 42 S	39 44 E	56660	MAMBATINI	STM	1 50 S	36 48 E	56630
MALKAJIRA	HLL	2 18 N	37 55 E	56660	MAMBEALA	HLL	0 27 S	36 25 E	56650
MALKA MARI	PP	4 16 N	40 46 E	56670	MAMBOLEO	MKT	0 04 S	34 47 E	56620
MALKA MURRI SEE MALKA MAPI	PP	4 16 N	40 46 E	56670	MAMBOLEO	MKT	0 23 S	34 54 E	56620
MALKA SOPURO	AREA	3 20 N	37 55 E	56660	MAMBORE	STM	4 01 S	39 32 E	56680
MALMAL	HLL	3 00 N	38 53 E	56660	MAMBORE	PPL	1 48 S	41 26 E	56680

APPROVED FOR RELEASE: 2007/02/20: CIA-RDP01-00707R000200050013-8

MAMBORE	RUIN	1 48 S	41 25 E	56680			
MAMBO SASA	AREA	3 07 S	39 49 E	56680	MANDA ISLAND	ISL	2 17 S 40 57 E 56680
MAMBOSASA	PPL	2 23 S	40 32 E	56680	MANDA POINT SEE KILINDINI, RAS	PT	2 13 S 40 58 E 56680
MAMBRUI	PPL	3 07 S	40 09 E	56680	MANDA ROADS	ROST	2 17 S 41 02 E 56680
MAMBUUI	AREA	3 07 S	40 08 E	56680	MANDA TOTO ISLAND	ISL	2 14 S 40 59 E 56680
					MANDENI	PPL	2 26 S 40 22 E 56680
MAMBUUI	HLL	3 07 S	40 09 E	56680			
MAMBU SEE MAVUI	HLL	2 55 S	38 11 E	56680	MANDERA	PPL	3 56 N 41 52 E 56670
MAMBURUI SEE MAMBRUI	AREA	3 07 S	40 08 E	56680	MANDERA DISTRICT	ADMD	3 30 N 40 45 E 56670
MAMCHOP	STM	3 27 N	34 29 E	56630	MANDINGU	STM	1 08 S 37 48 E 56660
MAMDUCHI SEE MAMDUUDU	AREA	4 01 S	39 33 E	56680	MANDI SUR-LOCATION	ADMD	0 28 S 37 17 E 56640
					MANDOI SEE MANDUI	HLL	1 54 S 37 37 E 56660
MAMDUUDU	AREA	4 01 S	39 33 E	56680			
MAMERERIA SEE NYAKWERJA	STM	1 10 S	34 31 E	56620	MANDOI HILL SEE MANDUI	HLL	1 52 S 37 39 E 56660
MAMILOKI	STM	1 30 S	37 25 E	56660	MANDOI TANK	RSV	1 54 S 37 38 E 56660
MAMILOKI DAM	PND	1 30 S	37 24 E	56660	MANDONGOTI	PPL	0 31 S 38 35 E 56660
MAMILOKI DAM SEE MAMILOKI DAM	PND	1 30 S	37 24 E	56660	MANDUQUA SEE MADADUA	STM	4 03 S 39 11 E 56680
					MANDUI	HLL	1 54 S 37 37 E 56660
MAMOI SANHILLS	MFG	0 06 S	36 13 E	56630			
MAMOLI	CTRF	1 28 S	37 48 E	56660	MANDUI	HLL	1 52 S 37 39 E 56660
MAMOLI	STM	1 28 S	37 48 E	56660	MANDUI	SCH	1 54 S 37 38 E 56660
MAMPONICH	AREA	2 03 N	35 25 E	56630	MANDUNE	STM	0 59 S 36 54 E 56640
MAMPONICH	STM	2 04 N	35 26 E	56630	MANERA	FRM	0 41 S 26 25 E 56630
					MANGA	AREA	0 49 S 35 01 E 56620
MAHTAMBI	STM	4 27 S	39 21 E	56680			
MAMU	HLL	3 17 N	39 37 E	56670	MANGA	HLL	0 52 S 35 01 E 56600
MANAMARE SEE MWANAMARE	PPL	3 48 S	39 32 E	56680	MANGA	HLL	3 11 S 38 31 E 56680
MANANGA	SCH	0 37 S	37 00 E	56640	MANGA	MKT	0 37 S 34 50 E 56620
MANANI	SCH	0 43 N	34 42 E	56610	MANGA	PP	0 48 S 35 01 E 56620
					MANGAI	PPL	1 45 S 41 10 E 56680
MANARET	AREA	0 43 S	35 05 E	56630			
MANASU ESTATES	EST	0 12 S	35 41 E	56630	MANGALA	MKT	1 55 S 37 20 E 56660
MANCHA SEE MACHA	SCH	1 06 S	34 18 E	56620	MANGALA SUB-LOCATION SEE		
MANDA	AREA	3 09 S	37 59 E	56680	MUNGALA SUB-LOCATION	ADMD	1 29 S 37 15 E 56660
MANDA	HLL	3 10 S	38 02 E	56680	MANGANA	SCH	0 31 N 34 41 E 56610
					MANGANGO	STM	0 22 N 34 34 E 56610
MANDA	SCH	0 02 N	34 43 E	56610	MANGANI SUB-LOCATION	ADMD	1 40 S 37 33 E 56660
MANDA BAY	BAY	2 12 S	40 57 E	56680			
MANDA HEAD SEE UKOME, RAS	PT	2 16 S	40 59 E	56680	MANGA RIDGE	RDRG	0 38 S 34 49 E 56620
					MANGAPO	STM	3 41 S 39 27 E 56680

MANGATA	HLL	3 25 N	39 01 E	56660	MANGUF	HLL	3 56 N	37 20 E	56660
MANGATA	STM	3 54 S	39 35 E	56680	MANGUF, GERLL SEE MANGUF	HLL	3 56 N	37 20 E	56660
MANGATHENI SEC MUNGATHENI DAM	PND	1 49 S	38 23 E	56660	MANGU FARM	FHM	1 03 S	37 01 E	56640
MANGAUNI	CTRF	1 35 S	37 17 E	56660	MANGUJA SEE MAUNGUJA	SCH	3 58 S	39 39 E	56680
MANGAUNI	MKT	1 35 S	37 16 E	56660	MANGULU-JIANI	MKT	1 33 S	37 27 E	56660
MANGAWANI	AREA	4 23 S	39 18 E	56680	MANGUNGULU	STM	1 36 S	38 08 E	56660
MANGAWANI	CTRF	4 23 S	39 18 E	56680	MANGUD	SCH	1 06 S	36 38 E	56640
MANGEA	HLL	3 15 S	39 43 E	56680	MANGU SUB-LOCATION	ADMD	0 59 S	36 57 E	56640
MANGLEFE	PPL	2 42 S	38 08 E	56660	MANGVA	HLL	2 13 S	37 31 E	56630
MANGLEFE	AREA	2 42 S	38 05 E	56660	MANIKADIWA	AREA	0 50 N	38 15 E	56660
MANGLEFE	SCH	2 42 S	38 06 E	56660	MANIPAMAGADO	AREA	0 50 N	38 18 E	56660
MANGELIS DAM	PND	1 42 S	37 20 E	56660	MANIP	AREA	0 49 S	35 40 E	56630
MANGERI SWAMP	SWMP	3 49 S	38 28 E	56680	MANIRA ESTATE	EST	1 08 S	36 53 E	56640
MANGI	HLL	0 03 S	37 49 E	56660	MANITHO SEE MUNITHU	SCH	0 03 N	37 39 E	56660
MANGO	HLL	0 17 S	38 31 E	56660	MANJA	AREA	3 43 S	39 33 E	56680
MANGO	SCH	1 24 S	37 25 E	56660	MANJERA	AREA	4 07 S	39 34 E	56680
MANGOA SEE MANGO	HLL	0 17 S	38 31 E	56660	MANJERA	STM	4 07 S	39 35 E	56680
MANGO DAM	PND	1 22 S	37 25 E	56660	MANJEWAWA	HLL	3 48 S	39 21 E	56680
MANGO FOREST	FRST	1 24 S	37 24 E	56660	MANJEWAWA	STM	3 47 S	39 23 E	56680
MANGO HILLS	HLLS	1 24 S	37 24 E	56660	MANJEWAWA SUB-LOCATION	ADMD	3 45 S	39 20 E	56680
MANGOLATA DAM SEE MANGOLOTA DAM	PND	1 25 S	37 32 E	56660	MANJUGA	RKL	3 52 S	38 46 E	56680
MANGOLOTA DAM	PND	1 25 S	37 32 E	56660	MANOLO	AREA	3 38 S	37 51 E	56680
MANGOMPE	STM	3 42 S	39 30 E	56680	MANOLO	STM	4 10 S	39 24 E	56680
MANGOMPE SEE MANGOMPE	STM	3 53 S	39 25 E	56680	MANOLC MANDO	HLL	3 37 S	37 58 E	56680
MANGO NUMBER TWO DAM	PND	1 22 S	37 26 E	56660	MANONE	HLL	2 07 S	37 24 E	56630
MANGORO	STM	3 08 S	37 43 E	56630	MANONI	PPL	2 23 S	38 05 E	56660
MANGO SUB-LOCATION	ADMD	1 24 S	37 26 E	56660	MANONI ESTATE	EST	2 23 S	38 04 E	56660
MANGPOVE ISLAND	ISL	2 12 S	40 56 E	56680	MANGONI SEE MANONI	PPL	2 23 S	38 05 E	56660
MANGPOVE ISLAND SEE SIYU, SHARA LA	ISL	2 16 S	40 55 E	56680	MANOONI	SCH	1 57 S	37 27 E	56660
MANGU	PPL	1 06 S	36 57 E	56640	MANOONI CHURCH	CH	1 32 S	37 37 E	56660
MANGU	CTRF	0 59 S	36 57 E	56640	MANOONI ESTATE SEE MANONI ESTATE	EST	2 23 S	38 04 E	56660
MANGU	HLL	0 58 S	36 54 E	56640	MANS SEE MANSIA	HLL	3 22 N	39 51 E	56670
MANGU	SCH	0 58 S	36 54 E	56640	MANSIA	HLL	2 31 N	40 18 E	56670

MANSA	HLL	1 22 N	39 51 E	56670	MANYIKA ESTATE	EST	0 58 S	37 04 E	56640
MANSA, BUR	HLL	3 16 N	41 24 E	56670	MANYI MANYI SEE NYANAJI	HLL	0 22 S	34 44 E	56670
MANSA DIGA SEE MANSA DIKA	HLL	2 30 N	40 14 E	56670	MANYIMBO, PAS	PT	4 02 S	39 39 E	56680
MANSA DIKA	HLL	2 30 N	40 14 E	56670	MANYOLA SEE MWANGOLA	AREA	4 13 S	39 16 E	56680
MANSA GUDA	HLL	2 32 N	40 14 E	56670	MANYUANDA SEE MANYWANDA	CTRF	0 15 S	34 16 E	56620
MANSILI VALLEY	VAL	3 32 N	39 06 E	56660	MANYULI SEC MANYULIA	MKT	0 10 N	34 31 E	56610
MANSIMPI	HLL	0 12	38 37 E	56680	MANYULIA	MKT	0 10 N	34 31 E	56610
MANUANPA	SCH	0 09 S	34 27 E	56620	MANYWANDA	CTRF	0 15 S	34 16 E	56620
MANUNDUNI	AREA	4 14 S	39 34 E	56680	MANZA	CTRF	2 45 S	37 51 E	56660
MANUNGA	STM	0 23 S	36 26 E	56640	MANZA	STM	1 28 S	37 14 E	56660
MANUPO	HLL	0 02 N	37 44 E	56660	MANZA, BUR SEE MANSA, BUR	HLL	3 16 N	41 24 E	56670
MANTAGA SEE TUNGU	STM	0 18 S	37 47 E	56660	MANZA DAM SEE MISUUNI DAM	PND	1 17 S	37 20 E	56660
MANTALA	SCH	0 10 N	34 27 E	56610	MANZA DAM	PND	1 41 S	37 19 E	56660
MANYAMBOGO SEE MAYAMBOGO	STM	0 51 S	37 23 E	56600	MANZA SUR-SURFACE DAM	ADMU	1 40 S	37 18 E	56660
MANYANI	AREA	1 05 S	38 30 E	56680	MANZENI SUB-LOCATION	ADMD	1 31 S	38 04 E	56660
MANYANI	RSTM	1 05 S	38 30 E	56680	MANZIMU	WTRH	2 00 S	36 35 E	56660
MANYARA ESTATE	EST	0 59 S	37 00 E	56640	MANZINI ESTATES	EST	0 37 N	35 05 E	56630
MANYAT	HLL	1 02 S	35 16 E	56630	MANZITUMU	STM	1 22 S	37 52 E	56660
MANYATA	PPL	0 26 S	37 29 E	56660	MANZOBA SEE MONZOBA	AREA	0 23 S	38 17 E	56660
MANYATA	PPL	0 52 S	37 09 E	56640	MANZUGI	HLL	0 26 S	38 04 E	56660
MANYATA	CTRF	1 21 S	37 24 E	56660	MANZUI	AREA	1 55 S	38 16 E	56660
MANYATA	HLL	0 05 S	36 29 E	56640	MANZUI	HLL	1 07 S	38 24 E	56660
MANYATA	MKT	0 04 N	34 43 E	56610	MANZUI	HLL	1 55 S	36 16 E	56660
MANYATA	SCH	0 54 S	34 33 E	56620	MANZUI	HLL	2 17 S	38 24 E	56660
MANYATA SUB-LOCATION	ADMD	0 05 S	34 46 E	56620	MAOI	STM	0 26 N	35 54 E	56630
MANYATA SUB-LOCATION	ADMD	0 26 S	37 28 E	56660	MAOI SUB-LOCATION	ADMD	0 15 N	35 37 E	56630
MANYATTA SEE MANYATA	PPL	0 26 S	37 29 E	56660	MAONGO	PPL	2 31 S	40 20 E	56660
MANYATTA SEE MANYATA	PPL	0 52 S	37 09 E	56640	MUPAPASHA HILLS	HLLS	2 13 S	36 53 E	56630
MANYATTA SEE MANYATA	HLL	0 05 S	36 29 E	56640	MUPENYA	PPL	2 21 S	40 42 E	56680
MANYENYOLI SEE MANYENYULI	STM	1 59 S	37 34 E	56660	MAPEPIE	PPL	1 47 S	37 17 E	56660
MANYENYOLI SEE MANYENYULI	STM	1 59 S	37 34 E	56660	MUPFANGA	PPL	4 10 S	39 08 E	56680
MANYENYULI	STM	1 59 S	37 34 E	56660	MUPFANGA	AREA	4 10 S	39 08 E	56680
MANYESO	PPL	2 59 S	39 46 E	56680	MUPIRIP SEE MAGIRIP	STM	0 09 N	35 46 E	56630

APPROVED FOR RELEASE: 2007/02/20: CIA-RDP01-00707R000200050013-8

MAROTIA	PPL	3 23 S	39 27 E	56680	MARAGE ONE	PPL	0 44 S	37 07 E	56680
MAROTIA SUB-LOCATION	ADMD	3 30 S	39 30 E	56680	MARAGE SUB-LOCATION	ADMD	0 44 S	37 08 E	56680
MAROVINI	AREA	2 56 S	40 07 E	56680	MARAGE TWO	PPL	0 44 S	37 08 E	56680
MARA	STM	0 21 S	37 53 E	56680	MARAGOLI	PPL	0 06 N	34 43 E	56610
MARA	PRN	1 03 S	35 14 E	56630	MARAGOLI SEE				
					SOUTH MARAGOLI LOCATION	ADMD	0 03 N	34 42 E	56610
MARA (MENYA, TANZANIA)	STM	1 31 S	33 56 E	56600	MARAGOLI	HLL	0 00	34 40 E	56610
MARA, OLDJOIYO	HLL	2 12 N	36 57 E	56660	MARAGOLI FOREST	FRST	0 00	34 40 E	56610
MARA, OLDJOIYO	HLLS	2 15 N	37 00 E	56660	MARAGOYA	STM	0 23 S	36 54 E	56680
MARA, OLKEJU	STM	0 52 N	36 47 E	56630	MARAGO YA KANGA	AREA	3 34 S	38 36 E	56680
MARAAGWA SEE MAGWAGWA	PPL	0 29 S	35 01 E	56620	MARAGOYO	STM	4 16 S	39 29 E	56680
MARAAGWA SEE MAGWAGWA	SCH	0 28 S	35 01 E	56620	MARAGUA	PPL	0 47 S	37 08 E	56640
MARAAGWA SEE MARAGUA	STM	0 47 S	37 16 E	56640	MARAGUA	PPL	0 48 S	37 08 E	56640
MARAANI	CH	0 54 S	34 56 E	56620	MARAGUA	HLL	0 43 S	36 52 E	56640
MARARA	CTRF	0 00	34 57 E	56630	MARAGUA SEE MAGWAGWA	SCH	0 28 S	35 01 E	56620
MARARA	CTRF	0 17 N	34 36 E	56610	MARAGUA SEE MATHIOYA	STM	0 43 S	37 15 E	56640
MARAPOT	CTRF	0 23 S	35 01 E	56620	MARAGUA	STM	0 47 S	37 16 E	56640
MARA BRIDGE	BDG	1 13 S	35 02 E	56630	MARAGUA RIDGE	ROAD	0 47 S	37 14 E	56640
MARACH	PPL	0 20 N	34 19 E	56610	MARAGUA STATION SEE MARAGUA	PPL	0 48 S	37 08 E	56640
MARACH LOCATION	ADMD	0 21 N	34 15 E	56610	MARAGUA SEE MAGWAGWA	PPL	0 29 S	35 01 E	56620
MARA-EMOTONYI	AREA	1 06 S	34 53 E	56630	MARAGWA SEE MARAGUA	PPL	0 48 S	37 08 E	56640
MARAFI	PPL	3 02 S	39 57 E	56680	MARAGWA SEE MTRUPI	CTRF	0 42 S	36 52 E	56640
MARAFI	AREA	3 00 S	39 58 E	56680	MARAGWA SEE MAGWAGWA	SCH	0 28 S	35 01 E	56620
MARAFI	STM	3 06 S	40 03 E	56680	MARAGWA SEE MARAGUA	STM	0 47 S	37 16 E	56640
MARAFI	SWMP	2 16 S	40 39 E	56680	MARAGWE SEE MAGWAGWA	SCH	0 28 S	35 01 E	56620
MARAFI LOCATION	ADMD	3 03 S	40 00 E	56680	MARAY	AREA	1 46 N	35 23 E	56630
MARA FOREST	FRST	0 40 S	35 32 E	56630	MARAYANI	AREA	4 07 S	39 17 E	56680
MARA FOREST RESERVE SEE					MARAYNET SEE KAPSOVAR	PPL	0 59 N	35 34 E	56630
MARA FOREST	FRST	0 40 S	35 32 E	56630	MARAYNET	AREA	1 05 N	35 37 E	56630
MARA GAME RESERVE SEE					MARAL	AREA	1 43 N	35 13 E	56630
MASAI MARA GAME RESERVE	RESV	1 25 S	34 55 E	56630	MARALAL	PPL	1 06 N	36 42 E	56630
MARAGAT (KENYA, UGANDA)	STM	1 26 N	34 51 E	56600	MARALAL SEE MARAL	AREA	2 54 S	37 39 E	56630
MARAGIMA	AREA	0 21 S	37 03 E	56640	MARALAL DAM	PND	1 05 N	36 43 E	56630
MARAGIMMA SEE MARAGIMA	AREA	0 21 S	37 03 E	56640					

MALAL GAME SANCTUARY	RESV	1 09 N	36 38 E	56630	MARAO	STM	1 02 S	36 53 E	56640
MAMAM, LAGA	STMI	3 12 N	38 35 E	56640	MARARUI	PPL	1 56 S	41 18 E	56680
MARAMA LOCATION	ADMD	0 14 N	34 31 E	56610	MARAS	HLL	3 34 S	38 45 E	56680
MARAMEPA ESTATE	EST	0 30 S	35 14 E	56630	MARASHONI	PPL	0 22 S	35 49 E	56630
MARAPATONYE SEE MAPA-EMOTONYI	AREA	1 06 S	34 53 E	56630	MAPASHONI	STM	0 18 S	35 47 E	56630
MARAMBU ESTATE	EST	1 07 S	36 56 E	56640	MARASHONI FOREST STATION	STNF	0 22 S	35 49 E	56630
MARAMMA SEE MARAMA LOCATION	ADMD	0 14 N	34 31 E	56610	MARASHONI SAWMILLS	STNF	0 22 S	35 49 E	56630
MARAM PLAIN	PLN	3 24 N	38 36 E	56660	MARATICHA	AREA	1 30 N	38 43 E	56660
MARANTU, LAGA	STMI	0 30 S	39 35 E	56640	MARATI-INI	MT	0 24 S	36 39 E	56640
MARAN SEE MARUN	STM	1 34 N	35 31 E	56630	MARATINI HILL SEE MARATI-INI	MT	0 24 S	36 39 E	56640
MARANA	EST	0 10 N	36 16 E	56630	MARBA (KENTA, TANZANIA)	STM	2 48 S	37 19 E	56600
MARANDA	SCH	0 05 S	34 13 E	56620	MARCH SEE MARACH LOCATION	ADMD	0 21 N	34 15 E	56610
MARANDA SUB-LOCATION	ADMD	0 05 S	34 12 E	56620	MARCHAUI	STM	0 51 N	35 41 E	56630
MARANDAMA HILLS	HLLS	1 47 S	35 49 E	56630	MAREHOI CREEK SEE MIDIO, HTO WA	CRKT	2 18 S	40 47 E	56680
MARANDENI	HLL	2 03 S	40 49 E	56680	MAREIRA	PPL	0 48 S	36 56 E	56640
MARANDU	HLL	0 52 S	34 33 E	56620	MAREIRA SUB-LOCATION	ADMD	0 46 S	36 56 E	56640
MARA NGISHU ESTATE	EST	0 44 S	36 31 E	56630	MAREMBO	CTRF	2 08 S	40 10 E	56680
MARANGU	AREA	3 17 S	38 11 E	56680	MAREMBO	AREA	2 07 S	40 04 E	56680
MARANI	CTRF	0 35 S	34 44 E	56620	MAREMBO SEE MWAREMBO, PAS	PT	4 39 S	39 14 E	56680
MARANIA	AREA	0 05 N	37 27 E	56660	MARENGETIT	AREA	0 55 S	35 19 E	56630
MARANIA SEE THAIE	MFG	0 02 N	37 33 E	56660	MARENGO SEE MARENYO	HSP	0 05 N	34 33 E	56620
MARANIA WESTERN	STM	0 17 N	37 32 E	56660	MARENGO SEE MARENYO	HMT	0 12 N	34 31 E	56610
MARANJAU SEE MARANJUA	PPL	0 49 S	37 13 E	56640	MARENI SEE MWARENI	SCH	3 51 S	39 28 E	56680
MARANJUA	PPL	0 49 S	37 13 E	56640	MARENI SEE MWARENI	STM	4 25 S	39 06 E	56680
MARANU	PPL	3 23 S	37 42 E	56680	MARENJE FOREST	FRST	4 30 S	39 13 E	56680
MARANYONA	SCH	0 50 S	34 21 E	56620	MARENJI FOREST SEE MARENJE FOREST	FRST	4 30 S	39 13 E	56680
MARAPERA	HLL	3 33 S	39 24 E	56680	MARENYI SEE MWEPENI	CTRF	4 20 S	39 08 E	56680
MARARO	AREA	3 31 S	38 34 E	56680	MARENYO	HSP	0 05 N	34 33 E	56620
MARARANI	PPL	1 42 S	41 14 E	56640	MARENYO	HMT	0 12 N	34 31 E	56610
MARARANI	WTRM	1 34 S	41 15 E	56670	MARENYO SUB-LOCATION	ADMD	0 03 N	34 31 E	56620
MARA RIVER SEE MARA	PRN	1 03 S	35 14 E	56630	MAREP	HLL	0 42 N	40 59 E	56670
MARA RIVER PRISON CAMP SEE MARA	PRN	1 03 S	35 14 E	56630	MAREP, WEL SEE MEREK, WEL	WTRM	2 04 N	40 31 E	56670
MARARO	PPL	1 14 S	36 43 E	56640	MAREPA	SCH	0 44 S	34 37 E	56620

BLANK PAGE

- CONTINUED -

GAZETTEER

KENYA

7

OF

11

F
S
T
C

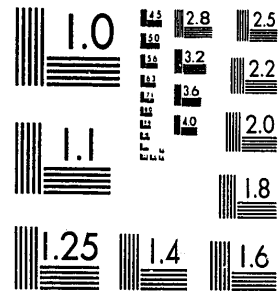

MICROCOPY RESOLUTION TEST CHART
NATIONAL BUREAU OF STANDARDS-1963-A

XST HQ FORM 58 (13 FEB 80)

MAREPA SUR-LOCATION	ADMD	0 03 S	34 36 E	56620	MARICHA	STM	1 43 N	35 21 E	56630
MAREPE	AREA	3 38 S	38 24 E	56680	MARICHER SEE MARICHA	STM	1 43 N	35 21 E	56630
MAREPE	HLL	4 14 S	39 24 E	56680	MARICHOPE SEE MENEI SUB-LOCATION	ADMD	0 22 N	35 37 E	56630
MAREPE FOREST	FRST	4 10 S	39 24 E	56680	MARICHOPE SEE MENEI SUB-LOCATION	ADMD	0 22 N	35 37 E	56630
MAREPE HEAD WORKS	WTRW	4 12 S	39 24 E	56680	MARICHOPE PASS	PASK	1 31 N	35 25 E	56630
MAREPANI	MKT	2 52 S	40 09 E	56680	MARIE-MAKALE SEE MARIE MOKALE	STM	3 45 N	34 27 E	56630
MAREPANI, MTD	CRKT	2 52 S	40 10 E	56680	MARIE-MAKALE SEE MARIE MOKALE	WTRW	3 44 N	34 24 E	56630
MAREPANI SUB-LOCATION	ADMD	2 52 S	40 08 E	56680	MARIE MOKALE	STM	3 45 N	34 27 E	56630
MARGARFT SEE MOUNT MARGARFT	SCH	0 59 S	36 36 E	56630	MARIE MOKALE	WTRW	3 44 N	34 24 E	56630
MARGARFT, MOUNT SEE					MARIENT	CTRF	0 01 S	37 24 E	56680
LOONTALENGO, OLDINOYO	HLL	1 00 S	36 33 E	56650	MARIENTE				
MARGASA	AREA	3 26 S	37 42 E	56680	MARIENTE	HLL	0 12 S	37 51 E	56680
MARGASSA SEE MARGASA	AREA	3 26 S	37 42 E	56680	MARIENTE SUB-LOCATION	ADMD	0 01 S	37 39 E	56680
MARGO	MKT	0 07 N	34 49 E	56610	MARIENGA	SCH	0 57 S	34 33 E	56620
MARI	AREA	4 13 N	40 42 E	56670	MARIETTI	STM	1 39 S	38 13 E	56660
MARIA, OLKEJU SEE MARI, OLKEJU	STM	0 52 N	36 47 E	56630	MARIGAT	PPL	0 28 N	35 59 E	56630
MARIAINI	PPL	0 50 S	37 05 E	56640	MARIGAT	HLL	0 50 N	36 24 E	56630
MARIAINI	CTRF	0 52 F	36 49 E	56640	MARIGATI	STM	0 26 S	36 36 E	56640
MARIAINI	SCH	0 45 S	36 54 E	56640	MARIGAT SUB-LOCATION	ADMD	0 29 N	35 59 E	56630
MARIAINI	SCH	0 54 S	37 06 E	56640	MARIGE	MKT	1 05 S	36 57 E	56640
MARIAKANI	PPL	3 52 S	39 28 E	56680	MARIGISA	AREA	2 11 S	40 48 E	56680
MARIAKANI LOCATION	ADMD	3 45 S	39 25 E	56680	MARIGIZA	PPL	4 27 S	39 28 E	56680
MARIAKANI SUB-LOCATION	ADMD	3 51 S	39 28 E	56680	MARIGO	HLL	3 44 S	38 33 E	56680
MARIA MAIO	STM	0 57 S	37 33 E	56660	MARIGOTI	STM	0 58 S	36 44 E	56640
MARIAHARA SEE MARIAP	STM	0 29 S	35 13 E	56630	MARIGWA	CH	0 55 S	34 38 E	56670
MARIANGO	AREA	3 38 S	39 28 E	56680	MARIIRA SEE MARIIRA	PPL	0 48 S	36 56 E	56640
MARIANI	PPL	0 19 S	37 42 E	56660	MARIKANO SUB-LOCATION	ADMD	3 08 S	39 50 E	56680
MARIANI	HSSW	0 20 S	37 41 E	56660	MARIKEPUNI	PPL	3 05 S	40 07 E	56680
MARI-AN-KANGA PLAINS SEE					MARIKEPUNI SUB-LOCATION	ADMD	3 06 S	40 06 E	56680
MARI-YA-KANGA	PLN	0 01 N	38 04 E	56680	MARIKA	PPL	0 16 S	37 40 E	56660
MARIARA	STM	0 01 S	37 51 E	56660	MARIKANTE CAMP	CHP	0 09 S	37 57 E	56660
MARIATHANI	AREA	0 20 S	35 48 E	56630	MARIMANTI SUB-LOCATION	ADMD	0 07 S	37 57 E	56660
MARIBA	STM	1 08 S	34 25 E	56620	MARIMBETI	RSTN	1 24 S	36 57 E	56650
					MARIMIPA FOREST	FRST	0 42 S	36 58 E	56640

MARIN	STM	1 22 N	35 28 E	56630			
MARINDE	PPL	0 39 S	34 31 E	56620			
MARINLWA	AREA	0 50 S	35 34 E	56630			
MARINTIN	SCH	0 41 S	35 21 E	56630			
MARIPA SEE MAREIRA	PPL	0 48 S	36 56 E	56640			
MARIRI	AREA	0 26 S	38 01 E	56660			
MARIRI	HLL	0 27 S	38 01 E	56660			
MARITHA	STM	0 59 S	36 41 E	56640			
MARIVOE	STM	0 31 S	37 44 E	56660			
MARIVA	HKT	0 58 S	34 34 E	56620			
MARIVA	SCH	0 02 S	34 33 E	56620			
MARIVA	SCH	0 47 S	34 20 E	56620			
MARIVA ARCHAEOLOGICAL RESERVE	SITE	0 03 S	34 33 E	56620			
MARIWENYI	PPL	3 26 S	38 31 E	56680			
MARIWYNYI SEE MARIWENYI	PPL	3 26 S	38 31 E	56680			
MARI-YA-KANGA	AREA	0 00	38 05 E	56680			
MARI-YA-KANGA	PLN	0 01 N	38 04 E	56680			
MARKAM TRACK SEE MARKHAM TRACK	TRK	1 10 S	36 43 E	56640			
MARKHAM TRACK	TRK	1 10 S	36 43 E	56640			
MARLAL	AREA	2 54 S	37 39 E	56630			
MARMANAT SEE MARMANET FOREST	FRST	0 09 N	36 19 E	56630			
MARMANET	PPL	0 10 N	36 19 E	56630			
MARMANET	FRM	0 10 N	36 22 E	56630			
MARMANET	HLL	0 10 N	36 17 E	56630			
MARMANET FOREST	FRST	0 09 N	36 19 E	56630			
MARMANET FOREST RESERVE SEE MARMANET FOREST	FRST	0 09 N	36 19 E	56630			
MARMANET SETTLEMENT	LDU	0 13 N	36 20 E	56630			
MAR MAR SEE MARAMARA ESTATE	EST	0 30 S	35 14 E	56630			
MARMAR	RNCH	0 47 N	36 45 E	56630			
MARMAR	STM	0 29 S	35 13 E	56630			
MARMAR, SUGUTA SEE LOL MARMAR, SUKUTA	SPNG	0 49 N	36 41 E	56630			
MARMAR RANCHING AND TRADING COMPANY							
SEE MARMAR	RNCH	0 47 N	36 45 E	56630			
MARMONET	STM	0 45 S	36 14 E	56630			
MAROBBO	SCH	0 38 N	34 37 E	56610			
MARONDA BAY SEE KURO BAY	BAY	0 28 S	34 21 E	56620			
MARONGO SEE MWARONGO	PPL	4 37 S	39 12 E	56680			
MARONGO	AREA	3 06 S	37 43 E	56630			
MARONGO SEE MWARONGO	AREA	4 37 S	39 12 E	56680			
MARONGO	HLL	0 49 S	34 40 E	56620			
MARONGO	SCH	0 48 S	34 40 E	56620			
MARONI	PPL	1 51 S	40 06 E	56680			
MARONDA BAY SEE KURO BAY	BAY	0 28 S	34 21 E	56620			
MARON SUB-LOCATION	ADMD	1 09 N	35 36 E	56630			
MAROO	HKT	0 55 S	34 37 E	56620			
MAROP	HLL	0 30 N	35 48 E	56630			
MAROP FOREST	FRST	0 31 N	35 48 E	56630			
MAROP FOREST RESERVE SEE MAROP FOREST	FRST	0 31 N	35 48 E	56630			
MARORUTE	HLL	0 13 N	37 33 E	56660			
MARRABOI SEE MARABOI	CTRF	0 23 S	35 01 E	56620			
MARRO	WTRH	1 20 S	39 53 E	56680			
MARPTI	AREA	1 00 S	35 09 E	56630			
MARTI	STM	1 02 S	35 10 E	56620			
MARSA BABO	HLL	3 30 N	39 01 E	56660			
MARSABIT	PPL	2 20 N	37 59 E	56660			
MARSABIT, MOUNT	MT	2 17 N	37 57 E	56660			
MARSABIT DISTRICT	ADMD	3 00 N	37 30 E	56660			
MARSABIT FOREST	FRST	2 16 N	38 00 E	56660			
MARSABIT NATIONAL RESERVE	RESV	1 40 N	37 20 E	56600			
MARSO	STM	1 26 N	35 15 E	56630			
MARTI	AREA	1 28 N	36 43 E	56630			
MARTINS	SCH	0 11 S	35 43 E	56630			
MARTINS RAPIDS	FLLS	0 41 N	34 53 E	56610			

MARTI SUMATIA	AREA	1 00 N	37 02 E	56630	HARWA	HLL	1 55 S	37 15 E	56660
MARU	STM	3 56 S	39 40 E	56680	HARWA ESTATE	EST	1 55 S	37 12 E	56660
MARU, ENGARE SEE LOOLTURESH	STM	3 02 S	37 58 E	56600	HARWA SISAL ESTATE	EST	1 56 S	37 15 E	56660
MARUA	PPL	0 27 S	37 02 E	56640	HARYAN	STM	0 07 N	34 52 E	56630
MARUAKUPEN SEE KUPEN, MURUA	HLL	1 16 N	36 57 E	56630	HARYLAND ESTATE SEE GITUAMBA	FRM	0 02 N	36 14 E	56630
MARUANGPEI SEE NGPEI, MUPUA	HLL	2 09 N	35 59 E	56630	HARYVALE FARM	FRM	1 13 S	36 57 E	56640
MARUBA SEE MALUVA	STM	1 31 S	37 23 E	56660	MASAA	STM	0 38 S	37 55 E	56660
MARUBA	STM	1 33 S	37 14 E	56660	MASAANI	SCH	1 37 S	37 17 E	56660
MARUBA DAM	RSV	1 33 S	37 14 E	56660	MASAA SUB-SURFACE DAM	DANU	1 21 S	37 46 E	56660
MARUCHA	PPL	0 34 S	34 26 E	56620	MASABA	MKT	1 07 S	34 32 E	56620
MARUE (KENYA, TANZANIA)	STM	3 11 S	37 42 E	56600	MASABA SEE ELGON, MOUNT	MT	1 08 N	34 33 E	56600
MARULA ESTATE	EST	0 39 S	36 23 E	56630	MASABA	SCH	0 12 N	34 28 E	56630
MARULA VALLEY FARM	FRM	0 18 N	36 39 E	56630	MASABA	STM	0 13 N	35 21 E	56630
MARUMBASTI	SCH	0 25 S	35 04 E	56630	MASABUBU	PPL	1 13 S	40 00 E	56680
MARUMBI	STM	2 17 S	40 41 E	56680	MASABUBU	AREA	1 14 S	40 02 E	56600
MARUMI	PPL	0 48 S	36 59 E	56640	MASABUBU, LAGA	STNI	0 46 S	39 49 E	56680
MARUMI	SCH	0 48 S	36 58 E	56640	MASAGEGE	HLL	0 48 S	34 31 E	56620
MARUMI LOCATION SEE					MASAGESAGE	STM	1 03 S	34 26 E	56620
KIGUNO LOCATION	ADMD	0 49 S	36 59 E	56640	MASAI SEE KEIYANI	SIM	1 01 S	34 38 E	56630
MARUMI SUB-LOCATION	ADMD	0 48 S	36 57 E	56640	MASAI AMBOSELI GAME RESERVE SEE				
MARUN	STM	1 34 N	35 31 E	56630	AMBOSELI GAME RESERVE	RESV	2 30 S	37 00 E	56630
MARUNDA	AREA	2 01 S	35 54 E	56630	MASAI FOREST GUARD POST	STNF	0 28 S	35 48 E	56630
MARUNGU	MT	3 37 S	38 44 E	56680	MASAI GRAZING SCHEME	LDU	1 44 S	37 04 E	56630
MARUNGU SEE MAUNGU	RSTN	3 33 S	38 45 E	56680	MASAI LAND UNIT	LDU	1 45 S	36 00 E	56630
MARUNGU HILL SEE MARUNGU	MT	3 37 S	38 44 E	56680	MASAI MANYATTA	PPL	3 43 S	37 51 E	56680
MARUNI	STM	0 32 S	36 37 E	56640	MASAI MARA GAME RESERVE	RESV	1 25 S	34 55 E	56630
MARUPI ESTATE	EST	1 13 S	36 52 E	56650	MASAINI	AREA	1 42 S	38 39 E	56660
MARUPUHO	PPL	0 43 S	37 26 E	56640	MASAITA	PPL	0 08 S	35 35 E	56630
MARUVESA SEE MARUVESSA	PPL	3 40 S	39 16 E	56680	MASAKU SEE MACHAKOS	PPL	1 31 S	37 16 E	56660
MARUVESA	ADMD	3 40 S	39 16 E	56680	MASAKVA	AREA	1 44 S	37 42 E	56660
MARUVESSA	PPL	3 40 S	39 16 E	56680	MASALANI	PPL	1 42 S	40 07 E	56680
MARUVESSA SUB-LOCATION SEE					MASALANI	PPL	2 19 S	38 07 E	56660
MARUVESA	ADMD	3 40 S	39 16 E	56680	MASALTA	STM	0 09 S	35 35 E	56630

MASAN SEE MASANDARE	STM	1 14 S	35 51 E	56630	MASHAMBA	STMI	0 36 S	38 39 E	56660
MASANA	EST	0 50 S	37 15 E	56640	MASHANDA	PPL	3 30 S	38 35 E	56680
MASANA	SCH	0 00	34 41 E	56610	MASHANDA	AREA	3 29 S	38 34 E	56680
MASANA	SCH	0 16 S	34 55 E	56620	MASHANOGA	HLL	1 08 S	34 44 E	56630
MASANA SUB-LOCATION	ADMD	0 01 S	34 41 E	56610	MASHANOGA MINE	MN	1 11 S	34 43 E	56630
MASANDARE	STM	1 14 S	35 51 E	56630	MASHA WA KABARUKU	AREA	2 54 S	40 03 E	56680
MASANGA SEE MSANGA	PPL	2 15 S	40 41 E	56680	MASHERE	SCH	0 11 N	34 36 E	56610
MASANGALA	AREA	0 38 S	34 19 E	56620	MASHILE	MT	3 24 S	38 14 E	56680
MASANKILA	HLL	1 43 S	35 54 E	56630	MASHILE HILL SEE MASHILE	MT	3 24 S	38 14 E	56680
MASANY	STM	0 19 N	34 10 E	56610	MASHIMWANI SEE MASHUMWANI	PPL	2 12 S	40 53 E	56680
MASARA SEE MIRENA	HLL	0 58 S	34 17 E	56620	MASHIMO YA NDOVU SWAMP	SWMP	2 28 S	40 10 E	56680
MASARA	MN	1 02 S	34 20 E	56620	MASHMONI	AREA	3 26 S	38 11 E	56680
MASARE RIDGE	RDGE	0 48 S	35 22 E	56630	MASHOTI	HLL	3 29 S	38 13 E	56680
MASASINI	HLLS	0 05 S	38 39 E	56680	MASHOTI	RSTN	3 28 S	38 14 E	56680
MASASINI HILL SEE MASISINI	HLL	0 10 S	38 22 E	56660	MASHUMWANI	PPL	2 12 S	40 53 E	56680
MASASINI SUB-LOCATION	ADMD	1 13 S	38 17 E	56660	MASHURU	PPL	2 03 S	37 07 E	56630
MASATI SEE MASATSI	PPL	0 09 N	34 39 E	56610	MASHURU	PPL	2 06 S	37 08 E	56630
MASATI SUB-LOCATION	ADMD	0 11 N	34 07 E	56620	MASHURU	AREA	2 05 S	37 09 E	56630
MASAU	AREA	0 01 N	35 36 E	56630	MASIBO	AREA	2 19 S	38 32 E	56660
MASAUNI DAM	PND	1 41 S	37 22 E	56660	MASIBO ROCK	RKSL	2 39 S	38 34 E	56660
MASAUNIS DAM SEE MASAUNI DAM	PND	1 41 S	37 22 E	56660	MASII	PPL	1 28 S	37 26 E	56660
MASAVA SEE ELGON, MOUNT	MT	1 08 N	34 33 E	56600	MASII	CH	1 27 S	37 25 E	56660
MASEGETA	STM	1 34 N	36 57 E	56630	MASII LOCATION	ADMD	1 28 S	37 25 E	56660
MASEI	STMI	2 24 N	36 47 E	56600	MASIIMBA	CTRF	0 52 S	34 56 E	56620
MASEJA	HLL	0 37 S	34 22 E	56620	MASILU	STM	1 33 S	37 36 E	56660
MASEJE SEE MASEJA	HLL	0 37 S	34 22 E	56620	MASIMBA SEE MASIIMBA	CTRF	0 52 S	34 56 E	56620
MASEMBENE	HLL	2 01 S	37 15 E	56630	MASIMBANI	PPL	2 22 S	38 08 E	56680
MASEMBENI	HLL	1 57 S	37 13 E	56630	MASIMBANI	AREA	2 23 S	38 07 E	56680
MASENGONI	AREA	3 24 S	37 42 E	56680	MASINDENI	AREA	3 09 S	39 53 E	56680
MASENO	PPL	0 01 S	34 36 E	56620	MASINDI	STM	1 10 S	36 44 E	56640
MASERO	STM	0 30 N	34 17 E	56610	MASINDU	SCH	0 38 N	34 49 E	56610
MASHAKADZINGA	HLL	3 48 S	39 39 E	56680	MASINGA	CTRF	0 58 S	37 36 E	56660
MASHAMBA	PPL	0 45 S	37 31 E	56660	MASINGA	HLL	0 56 S	37 37 E	56660

MASINGA	SCH	0 58 S	37 38 E	56660	MASUMBA	SCH	2 01 S	37 37 E	56660
<u>MASINGA</u> SUP-LOCATION	ADMD	0 55 S	37 35 E	56660	<u>MASUMBA</u> SUB-LOCATION	ADMD	2 01 S	37 37 E	56660
MASISINI	HLL	0 10 S	38 22 E	56660	<u>MASUMBI</u> SUB-LOCATION	ADMD	0 00	34 21 E	56620
MASISINI	WTRH	0 10 S	38 22 E	56660	MASUSA	SCH	0 29 S	34 54 E	56620
MASIYENZE	SCH	0 11 N	34 46 E	56610	MASYUNGWA	STM	0 16 S	38 32 E	56600
MASHITI, ZIMA LA	SWMP	2 27 S	40 38 E	56680	MATA	PPL	3 30 S	37 45 E	56680
MASORO ROCK SEE MASIRO ROCK	RKSL	2 39 S	38 34 E	56660	MATA	HLL	0 37 S	37 47 E	56660
MASOGO	SCH	0 10 S	34 51 E	56620	MATA SEE MATA ARBA	HLL	2 21 N	38 01 E	56660
MASOKANI	CTRF	1 55 S	37 25 E	56660	MATA SEE MATA ARBA	HLL	3 52 N	37 24 E	56660
MASOKANI	HLL	1 55 S	37 25 E	56660	MATAA FOREST	FRST	1 40 S	37 30 E	56660
MASOKANI SCHOOL SEE MASOKANI	CTRF	1 55 S	37 25 E	56660	MATAARA	PPL	0 52 S	36 48 E	56640
MASOL	AREA	1 39 N	35 42 E	56630	MATAARA	STM	0 54 S	36 53 E	56640
MASONGALENI	PPL	2 29 S	38 03 E	56660	<u>MATAARA</u> SUB-LOCATION	ADMD	0 53 S	36 49 E	56640
MASONGALENI	STM	2 22 S	38 12 E	56660	MATA ARBA	AREA	1 10 S	39 51 E	56680
MASONGALENI ESTATE	EST	2 29 S	38 04 E	56660	MATA ARBA	HLL	2 21 N	38 01 E	56660
MASONGAVAI	STM	1 16 S	36 49 E	56650	MATA ARBA	HLL	3 52 N	37 24 E	56660
MASONGO	MKT	0 43 S	34 45 E	56620	MATA ARBA	WTRH	1 10 S	39 51 E	56680
MASONGOLENI SEE MASONGALENI	PPL	2 29 S	38 03 E	56660	MATADAB, KUBI	HLL	3 08 N	38 53 E	56660
MASONGOLENI SEE MASONGALENI	STM	2 22 S	38 12 E	56660	MATADONI SEC MATONDONI	PPL	2 16 S	40 51 E	56680
<u>MASOP</u> LOCATION	ADMD	0 11 N	35 35 E	56630	MATAGONE	STM	0 41 N	38 46 E	56660
MASOSA SEE MASUSA	SCH	0 29 S	34 54 E	56620	MATAKA	STM	0 16 S	38 08 E	56660
MASOSYA*	STM	0 32 S	38 04 E	56660	MATAKARI	PPL	0 32 S	37 27 E	56660
MASOYATI SEE MATSOYATI	AREA	2 51 S	37 33 E	56630	MATAKARI	STM	0 32 S	37 28 E	56660
MASOYATI SEE MATSOYATI	STM	2 45 S	37 35 E	56630	MATAKARI	STM	0 35 S	37 27 E	56640
MASSALANI SEE MASALANI	PPL	1 42 S	40 07 E	56680	MATAKWI	HLL	0 58 N	37 17 E	56630
MASISINI SEE MASISINI	HLL	0 10 S	38 22 E	56660	MATA LAMA	HLL	2 10 N	38 11 E	56660
MASUPI	HLL	1 41 S	38 33 E	56660	MATA LAMA SEE MATA ARBA	HLL	3 52 N	37 24 E	56660
MASUE	CH	2 00 S	37 26 E	56630	MATALIKO SEE MATILIKU	SCH	1 58 S	37 32 E	56660
MASUE	MT	2 00 S	37 27 E	56660	<u>MATA</u> LOCATION	ADMD	3 29 S	37 44 E	56680
<u>MASUE</u> SUP-LOCATION	ADMD	2 01 S	37 27 E	56630	MATALONG	AREA	1 43 N	35 17 E	56630
MASUI SEE MASUE	MT	2 00 S	37 27 E	56660	MATALOS NUMBER ONE DAM SEE				
MASULINI, PAS	PT	4 40 S	39 22 E	56680	MATOLO NUMBER ONE DAM	PND	1 18 S	37 26 E	56660
MASUMBA	MKT	1 59 S	37 38 E	56660					

MATALOS NUMBER TWO DAM SEE					MATEGET	EST	0 42 S	35 02 E	56620
MATOLO NUMBER TWO DAM	PND	1 18 S	37 26 E	56660	MATEGET	MKT	0 17 N	35 10 E	56630
MATALWA	HLL	0 36 S	38 01 E	56660	MATEKA	MKT	0 32 N	34 30 E	56610
MATANA CORNER	RDJC	0 45 S	38 58 E	56680	MATEMA	AREA	0 04 N	35 11 E	56630
MATANDARA	PPL	0 38 S	37 22 E	56640	MATEMBE SEE MATEMBE	SCH	0 53 S	34 58 E	56620
MATAPANI	AREA	2 20 S	40 36 E	56680					
					MATEMEVEVENI	HLL	0 19 S	38 26 E	56660
MATAPATU SECTION	ADMD	2 10 S	37 00 E	56630	MATEMETIVENI SEE MATEMEVEVENI	HLL	0 19 S	38 26 E	56660
MATAPWA RIVER SEE MWAPA, MTO	CRKT	3 51 S	39 45 E	56680	MATEMETIVENI SEE MATEMEVEVENI	HLL	0 19 S	38 26 E	56660
MATARA SEE MATAARA	STM	0 54 S	36 53 E	56640	MATENDE	SCH	0 28 N	34 19 E	56610
MATARAGO	SCH	0 57 S	34 47 E	56620	MATENDOKU SEE MATENDOKU	HLL	2 09 S	37 41 E	56660
MATARAGUESH	STM	1 57 S	37 02 E	56630					
					MATENDOKU	HLL	2 09 S	37 41 E	56660
MATARE	SCH	1 19 S	34 40 E	56620	MATEPARU	HLL	0 26 S	38 05 E	56660
MATASADE	HLL	1 28 N	38 34 E	56660	MATEPI	SCH	0 19 S	37 54 E	56660
MATA SADENI, KUBI	HLL	3 29 N	39 10 E	56660	MATETANI	CTRF	1 19 S	37 19 E	56660
MATASANGAVARE	AREA	3 28 N	38 55 E	56660	MATETANI	MKT	1 18 S	37 20 E	56660
MATASARA	AREA	0 31 N	38 16 E	56660					
					MATETANI DAM	PND	1 19 S	37 19 E	56660
MATA SIDAMTICHA	AREA	3 26 N	37 12 E	56660	MATETANI-MUISUNI FOREST	FRST	1 19 S	37 21 E	56660
MATA SUB-LOCATION SEE					MATETANI SUB-LOCATION	ADMD	1 19 S	37 20 E	56660
MATA LOCATION	ADMD	3 29 S	37 44 E	56680	MATETE	MKT	0 34 N	34 48 E	56610
MATATANI-MUISUNI FOREST SEE					MATETENDENAVA	AREA	0 53 N	38 08 E	56660
MATETANI-MUISUNI FOREST	FRST	1 19 S	37 21 E	56660					
MATATHIA	PPL	1 24 S	36 41 E	56630	MATETHE	STM	1 10 S	37 38 E	56660
MATATHIA	RSTN	0 59 S	36 37 E	56640	MATHA	PPL	2 00 S	37 34 E	56660
					MATHA	HLLS	2 02 S	37 32 E	56660
MATATHIA	STM	0 59 S	36 36 E	56640	MATHA SEE KYANDIA	STM	1 59 S	37 34 E	56660
MATAVIKA	STM	1 39 S	38 06 E	56660	MATHAE	AREA	2 10 S	38 20 E	56660
MATAVIKA	VIRH	1 54 S	38 48 E	56660					
MATAWAPA, MTO SEE MWAPA, MTO	CRKT	3 57 S	39 45 E	56680	MATHAE	HLL	2 10 S	38 21 E	56660
MATAXI SEE ILARIAK	STM	0 16 N	36 26 E	56630	MATHAGAINI SEE MATHAMIAINI	STM	0 25 S	37 04 E	56640
					MATHA-GENI SEE MATHAMUJINI	PPL	0 46 S	36 51 E	56640
MATAYA SEE MATAYO	PPL	0 22 N	34 10 E	56620	MATHAGUTA SEE MATHAMUGAUIA	PPL	0 38 S	37 22 E	56640
MATAYO	PPL	0 22 N	34 10 E	56620	MATHAH ADON	AREA	1 43 S	40 36 E	56670
MATAYOS SEE MATAYO	PPL	0 22 N	34 10 E	56620					
MATAYO SUB-LOCATION	ADMD	0 21 N	34 10 E	56610	MATHAH ADON	PND	1 43 S	40 36 E	56670
MATEBET	HLL	0 08 N	35 52 E	56630	MATHA HILLS	HLLS	2 02 S	37 32 E	56660
					MATHAIONI	HLL	2 19 S	37 42 E	56660

MATHAITHE	SCH	0 29 S	37 07 E	56640	MATHEMBA SEE LONDONGWE	STM	1 58 S	37 47 E	56660
MATHAKVA	MFG	0 19 S	37 06 E	56640	MATHENGAU	AREA	1 15 S	37 35 E	56660
MATHANA SEE MATHIMA	HLL	1 48 S	38 20 E	56660	MATHENGAU	STM	1 16 S	37 35 E	56660
MATHANDARA SEE MATHANDARA	PPL	0 38 S	37 22 E	56640	MATHENGAU DAM	PND	1 15 S	37 36 E	56660
MATHANGAINTI	STM	0 25 S	37 04 E	56640	MATHEWS PEAK	PK	1 19 N	37 18 E	56630
MATHANGANTA SEE MATHANGAUTA	STM	0 55 S	37 32 E	56660	MATHEWS RANGE SEE				
MATHANGATA SEE MATHANGAUTA	STM	0 55 S	37 32 E	56660	LENKIYIO, LOOZYNO	HLLS	1 15 N	37 15 E	56630
MATHANGAUTA	PPL	0 38 S	37 22 E	56640	MATHEWS RANGE FOREST	FRST	1 15 N	37 20 E	56630
MATHANGAUTA	STM	0 55 S	37 32 E	56660	MATHIAGANI	HLL	0 51 S	38 19 E	56660
MATHANGIINI SEE MATHANJEINI	PPL	0 47 S	36 51 E	56640	MATHIAKANI SEE MATHYAKANI	STM	1 40 S	37 19 E	56660
MATHANJA	STM	1 03 S	36 43 E	56640	MATHIAKANI HILL SEE MATHYAKANI	HLL	2 15 S	38 27 E	56650
MATHANJEINI	PPL	0 46 S	36 51 E	56640	MATHIANI	CTRF	2 00 S	37 55 E	56660
MATHANJUI	STM	0 09 S	37 40 E	56660	MATHIGA	PPL	0 36 S	37 26 E	56640
MATHANJWE SEE MATHANJUI	STM	0 09 S	37 40 E	56660	MATHIGA	HLL	0 09 S	37 58 E	56660
MATHANJWI SEE MATHANJUI	STM	0 09 S	37 40 E	56660	MATHIGATINE	PPL	0 59 S	37 23 E	56640
MATHARE	SCH	1 17 S	34 49 E	56630	MATHIMA	HLL	1 48 S	38 20 E	56660
MATHAREE SEE MATHARI	STM	1 15 S	36 54 E	56600	MATHIMA SUB-LOCATION	ADMD	1 48 S	38 20 E	56660
MATHAREINI	PPL	0 49 S	36 58 E	56640	MATHINGAU	AREA	1 14 S	37 35 E	56660
MATHARI	PPL	0 25 S	36 55 E	56640	MATHINGAU	STM	1 16 S	37 35 E	56660
MATHARI	STM	1 15 S	36 54 E	56600	MATHINGAU DAM	PND	1 15 S	37 36 E	56660
MATHARI MENTAL HOSPITAL	HSP	1 16 S	36 51 E	56650	MATHIOYA	STM	0 43 S	37 15 E	56640
MATHARITI	PPL	0 42 S	36 54 E	56640	MATHIYAS	PPL	0 27 S	37 11 E	56640
MATHARITI SUB-LOCATION	ADMD	0 43 S	36 54 E	56640	MATHUATHA	STM	1 06 S	37 33 E	56660
MATHATA	STM	1 10 S	37 54 E	56660	MATHUNTHINI	HLL	1 25 S	37 16 E	56660
MATHATANI	AREA	1 30 S	37 12 E	56660	MATHUNTHINI SUB-LOCATION	ADMD	1 23 S	37 28 E	56660
MATHATANI ESTATE	EST	1 29 S	37 06 E	56660	MATHUNTHINI SEE				
MATHAUTA	AREA	1 09 S	37 34 E	56660	MATHUNTHINI SUB-LOCATION	ADMD	1 23 S	37 28 E	56660
MATHAUTA	STM	1 00 S	37 34 E	56660	MATHUNYA	STM	1 23 S	37 18 E	56660
MATHAUTA DAM	PND	1 08 S	37 34 E	56660	MATHUNYA DAM	PND	1 23 S	37 16 E	56660
MATHECHI	CTRF	1 13 S	37 19 E	56660	MATHUNYANI	HTL	1 11 S	37 49 E	56660
MATHEI	HLL	1 26 S	37 26 E	56660	MATHURI ESTATE	EST	0 59 S	37 00 E	56640
MATHEMBA	AREA	1 52 S	37 44 E	56660	MATHUTHA SEE MATHAUTA	AREA	1 09 S	37 34 E	56660
MATHEMBA	HLL	1 52 S	37 40 E	56660	MATHUTHA DAM SEE MATHAUTA DAM	PND	1 08 S	37 34 E	56660

MATHYAKANI	AREA	2 16 S	38 24 E	56660				
MATHYAKANI	HLL	2 15 S	38 22 E	56660	MATOGA SEE MTONGA	HLL	3 39 S	38 25 E 56680
MATHYAKANI	STM	1 40 S	37 19 E	56660	MATOTI	HLL	1 49 S	37 34 E 56660
MATIA	STMI	1 05 S	39 08 E	56600	MATOKA SEE MAKUKA	STM	0 40 S	38 28 E 56660
MATJANT	SCH	1 48 S	37 19 E	56660	MATOKOLAL	AREA	1 37 N	35 24 E 56630
					MATOKONE	HLL	1 23 N	38 01 E 56660
MATIBO	SCH	0 51 S	34 58 E	56620				
MATIRO DAM	PND	0 45 S	34 34 E	56610	MATOKONE, LAGA	STMI	1 26 N	38 12 E 56660
MATICKO	SCH	0 35 S	34 42 E	56620	MATOLANE SEC MATOLANI	ADMF	3 06 S	39 38 E 56680
MATIERIO	HLL	0 31 S	34 54 E	56620	MATOLANE SEC MATOLANI SUR-LOCATION	ADMD	3 05 S	39 39 E 56680
MATIHA	SCH	0 21 N	34 46 E	56610	MATOLANE SEC MATOLANI	HLL	3 03 S	39 33 E 56680
					MATOLANI	ADMF	3 06 S	39 38 E 56680
MATIKU	CTRF	2 01 S	37 20 E	56660	MATOLANI	PPL	3 40 S	39 28 E 56680
MATILI	SCH	0 45 N	34 44 E	56610	MATOLANI	HLL	3 03 S	39 33 E 56680
MATILIKO SEE MATILIKU	SCH	1 58 S	37 32 E	56660	MATOLANI SUB-LOCATION	ADMD	3 05 S	39 39 E 56680
MATILIKU	HKT	1 57 S	37 32 E	56660	MATOLIPO	AREA	2 34 S	38 04 E 56660
MATILIKU	SCH	1 56 S	37 32 E	56660	MATOLO NUMBER ONE DAM	PND	1 18 S	37 26 E 56660
MATILUMU SUB-LOCATION	ADMD	1 56 S	37 33 E	56660	MATOLO NUMBER TWO DAM	PND	1 18 S	37 26 E 56660
MATIMBEI	STM	1 02 S	36 42 E	56640	MATON SEE MATOI	HLL	1 49 S	37 34 E 56660
MATINDIPI SETTLEMENT	LDU	0 11 S	36 17 E	56630	MATONDONI	PPL	2 16 S	40 51 E 56680
MATINGA SEE MAKUKA	AREA	2 06 S	38 07 E	56660	MATONG	AREA	1 38 N	35 28 E 56630
MATINGA DAM SEE MAKUKA DAM	PND	2 07 S	38 07 E	56660	MATONGO	CTRF	0 26 S	35 01 E 56620
MATINYANI	AREA	1 15 S	38 04 E	56660	MATONGO	CTRF	0 38 S	34 43 E 56620
MATINYANI	CTRF	1 19 S	38 00 E	56660	MATONGO	SCH	0 39 S	34 43 E 56620
MATINYANI LOCATION	ADMD	1 18 S	37 55 E	56660	MATONI	HLL	0 13 N	37 28 E 56660
MATIGLI	SCH	0 12 N	34 37 E	56610	MATONOKWA	HLL	2 08 N	35 05 E 56630
MATIRI	AREA	0 45 N	34 28 E	56610	MATQONI	SCH	1 57 S	37 26 E 56660
MATIFI	HLL	0 30 S	34 55 E	56620	MATQPE SUB-LOCATION	ADMD	3 48 S	39 19 E 56680
MATIFONI	PPL	1 57 S	41 18 E	56680	MATROPI	STM	1 08 S	36 52 E 56640
MATISI	HKT	0 37 N	34 42 E	56610	MATROPIVALE ESTATE	EST	1 08 S	36 51 E 56640
MATISSI	SCH	0 43 N	34 38 E	56610	MATSAKHA	CTRF	0 32 N	34 49 E 56610
MATITHINI	SCH	1 23 S	37 23 E	56660	MATSAKHA SUB-LOCATION	ADMD	0 31 N	34 47 E 56610
MATITI	SCH	0 35 S	34 40 E	56620	MATSANGOMARE SUB-LOCATION	ADMD	4 24 S	39 02 E 56680
MATITI	STM	0 30 N	34 51 E	56610	MATSANGONI	PPL	3 24 S	39 56 E 56680
MATITI, GOD	HLL	0 35 S	34 40 E	56620	MATSAVINI	PPL	3 41 S	39 28 E 56680

MATSIGULU	CTRF	0 04 N	34 45 E	56630	MATUNGULU SEC MATHEENI	CTRF	1 13 S	37 19 E	56660
MATTA SEE HATA	HLL	0 37 S	37 47 E	56660	MATUNGULU	AREA	1 08 S	37 34 E	56660
MATTASIDAMTICHA SEE					MATUNGULU	CTRF	1 16 S	37 21 E	56660
MATA SIDAMTICHA	AREA	3 26 N	37 12 E	56660	MATUNGULU	SCH	1 14 S	37 20 E	56660
MATTASIDAMTISHA SEE					MATUNGULU ESTATE	EST	1 12 S	37 18 E	56660
MATA SIDAMTICHA	AREA	3 26 N	37 12 E	56660					
MATTHEWS PEAK SEE MATHEWS PEAK	PK	1 19 N	37 18 E	56630	<u>MATUNGULU LOCATION</u>	ADMD	1 15 S	37 18 E	56660
					MATUNGULU ROAD	ROAD	0 59 S	37 16 E	56640
MATTHEWS RANGE SEE					MATUNGURU SEE MUTUNGURU	CTRF	0 55 S	36 47 E	56640
LENKIYIO, LODIYO	HLLS	1 15 N	37 15 E	56630	MATUNWA	SCH	0 46 S	34 48 E	56620
MATTHEWS RANGE FOREST SEE					MATUPL	SCH	0 36 N	34 52 E	56610
MATHEWS RANGE FOREST	FRST	1 15 N	37 20 E	56630					
MATU	HLL	1 53 S	38 00 E	56660	MATUJA	STM	0 27 S	35 18 E	56630
MATUANGOMBE SEE MUTUANGOMBE	MKT	0 53 S	38 10 E	56660	MATUTO SALT LICKS	LICK	0 23 S	37 03 E	56640
MATUGA	PPL	4 10 S	39 34 E	56680	MATUTU	SCH	0 42 S	34 58 E	56620
					MATUTU	VLL	2 07 S	37 38 E	56660
MATUGA	AREA	4 10 S	39 34 E	56680	MATUU	CTRF	1 09 S	37 32 E	56660
MATUGUJA	PPL	1 05 S	36 44 E	56640					
MATUJI	MT	2 07 S	37 21 E	56630	MATUU	HLL	1 12 S	37 15 E	56660
MATUKAPI SEE HATAKARI	STM	0 35 S	37 27 E	56640	MATUU DAM	PND	1 08 S	37 33 E	56660
MATULANI	HLL	1 37 S	38 13 E	56660	MATUU ESTATE	EST	1 11 S	37 15 E	56660
					<u>MATUU SUB-LOCATION</u>	ADMD	1 12 S	37 28 E	56660
MATULO	SCH	0 36 N	34 43 E	56610	MAU SEC MAU SUMMIT	RSTN	0 10 S	35 41 E	56630
MATULO	SCH	0 36 N	34 44 E	56610					
MATUMBI	PPL	3 58 S	39 23 E	56680	MAU	STM	1 45 S	37 43 E	56660
MATUMBINI	AREA	2 04 S	38 22 E	56660	MAUA	PPL	0 14 N	37 56 E	56660
MATUMBINI	HLL	2 01 S	38 26 E	56660	MAUA	HLL	0 15 N	37 54 E	56660
					<u>MAUA LOCATION</u>	ADMD	0 18 N	37 59 E	56660
<u>MATUMBI SUB-LOCATION</u>	ADMD	3 58 S	39 24 E	56680	MAU ESCARPMENT	SCRP	0 40 S	36 02 E	56630
MATUMO	AREA	1 54 S	38 16 E	56660					
MATUMO	HLL	1 53 S	38 16 E	56660	MAUGO	STM	0 28 S	34 33 E	56620
MATUNDA	HSSN	0 51 N	35 08 E	56630	MAUKUNI	MKT	1 14 S	37 51 E	56660
MATUNDU	HLL	1 16 S	38 33 E	56660	MAUKUNI DAM	PND	1 15 S	37 51 E	56660
					MAUHA	HLL	1 58 S	38 04 E	56660
MATUNDU	SCH	0 12 N	34 43 E	56610	MAUMBA	SCH	1 51 S	37 29 E	56660
MATUNDU	SCH	0 53 S	36 55 E	56640					
MATUNDU	SCH	0 54 S	36 56 E	56640	MAUNA DAM	PND	0 13 N	34 09 E	56620
MATUNDU	STM	1 14 S	36 45 E	56640	MAU HAROK	PPL	0 36 S	36 00 E	56630
MATUNGU	HSP	0 23 N	34 40 E	56610	MAU HAROK	AREA	0 41 S	35 57 E	56630

MAUNGU	RSTN	3 33 S	38 45 E	56680	MAVUENI	SCH	3 41 S	39 48 E	56680
MAUNGUJA	SCH	3 58 S	39 39 E	56680	MAVUENI	STM	3 56 S	39 30 E	56680
MAUSA	AREA	2 02 S	35 53 E	56630	<u>MAVUENI</u> LOCATION	ADMD	3 45 S	39 48 E	56680
<u>MAU</u> SECTION	ADMD	0 37 S	35 54 E	56630	MAVUENI SETTLEMENT	LDU	3 39 S	39 48 E	56680
MAU STREAM	STM	0 16 S	35 47 E	56630	<u>MAVUENI</u> SUB-LOCATION	ADMD	3 41 S	39 47 E	56680
MAU SUMMIT	RSTN	0 10 S	35 41 E	56630	MAVUI	HLL	2 55 S	38 11 E	56680
MAUTINE SEE MAUTINI	CH	0 12 S	37 44 E	56660	MAVUPIA	PPL	0 47 S	37 39 E	56660
MAUTINI	CH	0 12 S	37 44 E	56660	<u>MAVUPIA</u> LOCATION	ADMD	0 45 S	37 40 E	56660
MAUYA	AREA	4 22 S	39 18 E	56680	<u>MAVUPIA</u> SUB-LOCATION	ADMD	0 45 S	37 40 E	56660
MAVANI	HLL	1 26 S	37 51 E	56660	MAVWINDI DAM	PND	3 46 S	39 33 E	56680
MAVANI DAM	PND	1 35 S	37 44 E	56660	MAVA	HT	1 54 S	37 14 E	56660
MAVARA	STM	0 12 S	38 11 E	56660	MAVA	STM	1 46 S	38 48 E	56660
<u>MAVARATA</u> SUB-LOCATION	ADMD	3 53 S	39 28 E	56680	MAWARBA SEE MWAMBA	AREA	3 53 S	39 45 E	56680
MAVELI	STM	1 37 S	38 16 E	56660	MAWATATE SEE MWATATE	RSTN	3 31 S	38 24 E	56680
MAVELINE	STM	1 37 S	38 16 E	56660	MAWEGO	SCH	0 24 S	34 46 E	56620
MAVELINI	PND	1 46 S	38 14 E	56660	MAWELE SEE MAWELI	CTRF	1 22 S	37 30 E	56660
MAVIA	AREA	2 02 S	38 14 E	56660	MAWELE SUB-LOCATION SEE				
MAVIA	CTRF	2 02 S	38 15 E	56660	MAWELE SUB-LOCATION	ADMD	1 21 S	37 30 E	56660
MAVIA MATU	STM	2 01 S	37 31 E	56660	MAWELE SUB-LOCATION				
MAVIA MATUNE	WTRH	0 25 S	38 02 E	56660	MAWELI SUB-LOCATION				
MAVJAMATUNE	HLL	0 58 S	38 03 E	56660	MAWELI SUB-LOCATION				
MAVIANI	HLL	1 23 S	37 49 E	56660	MAWELI SUB-LOCATION				
MAVINDI SEE MAVWINDI DAM	PND	3 46 S	39 33 E	56680	MAWELI SUB-LOCATION				
<u>MAVINDINI</u> SUB-LOCATION	ADMD	1 50 S	37 49 E	56660	MAWELI SUB-LOCATION				
MAVINDU	PPL	1 37 S	37 25 E	56660	MAWELI SUB-LOCATION				
MAVINDU	HLL	1 39 S	37 25 E	56660	MAWELI SUB-LOCATION				
MAVINDU CHURCH	CH	1 38 S	37 24 E	56660	MAWELI SUB-LOCATION				
<u>MAVINDU</u> SUB-LOCATION	ADMD	1 37 S	37 25 E	56660	MAWELI SUB-LOCATION				
MAVINU	HLL	1 37 S	37 25 E	56660	MAWELI SUB-LOCATION				
<u>MAVIRIVIRINI</u> SUB-LOCATION	ADMD	3 55 S	39 28 E	56680	MAWELI SUB-LOCATION				
MAVOLONI	NT	1 05 S	37 26 E	56660	MAWELI SUB-LOCATION				
MAVUANI	HLL	2 23 S	37 46 E	56660	MAWELI SUB-LOCATION				
MAVUENI	AREA	3 55 S	39 29 E	56680	MAWELI SUB-LOCATION				
					MAWELI SEE MAWELI SETTLEMENT	LDU	3 39 S	39 48 E	56680
					MAWELI	STM	3 44 S	39 45 E	56680
					MAWELI SETTLEMENT SEE				
					MAWELI SETTLEMENT	LDU	3 39 S	39 48 E	56680
					MAWELI	PPL	3 56 S	39 28 E	56680
					<u>MAWELI</u> SUB-LOCATION	ADMD	3 56 S	39 28 E	56680
					MAWELI				
					MAWELI	HLL	0 30 S	34 30 E	56620
					MAWINGATEN	SPNG	2 44 N	36 46 E	56660
					MAWINGO	SCH	0 21 S	36 19 E	56640
					MAWINGO HOTEL SEE SAFARI CLUB	HTL	0 02 S	37 08 E	56640
					MAWINGO SETTLEMENT	LDU	0 30 S	36 29 E	56640

MAWIPA	HLL	0 31 S	34 43 E	56620			
MAWIPA SEE OKIEWO	STM	0 15 S	34 19 E	56620			
MAWOPA	STM	3 52 S	38 43 E	56680			
MAYAKALO	SCH	0 18 N	34 46 E	56610			
MAYAMBOGO	STM	0 51 S	37 23 E	56600			
MAYANI SEE HAIYANI	MKT	1 51 S	37 17 E	56660			
MAYANJA	MKT	0 07 N	34 31 E	56610			
MAYANJA	SCH	0 36 N	34 29 E	56610			
MAYANJA	STM	0 34 N	34 26 E	56610			
MAYANJA DAM	PND	0 39 N	34 31 E	56610			
MAYBEN SEE MOIBEN	STM	0 49 N	35 26 E	56630			
MAYEKWF	AREA	0 48 N	34 25 E	56610			
MAYELUK NURSERY	NSY	0 35 N	35 46 E	56630			
MAYEN SEE KANGKALA	STM	4 41 N	35 52 E	56600			
MAYIDAHAD	MLL	2 46 N	37 45 E	56660			
MAYO, BUP SEE MAIYO, BUR	HLL	2 58 N	40 16 E	56670			
MAYOLE	STM	0 22 N	36 32 E	56630			
MAYONI	MKT	0 23 N	34 29 E	56610			
MAYONI SUB-LOCATION	ADMD	0 28 N	34 28 E	56610			
MAYONE SUB-LOCATION	ADMD	3 11 S	39 57 E	56680			
MAZABINI SEE MATSAVINI	PPL	3 41 S	39 28 E	56680			
MAZAPUI, MWABA	RF	2 33 S	40 40 E	56680			
MAZEKI	HLL	0 28 S	38 09 E	56660			
MAZERAS	PPL	3 58 S	39 33 E	56680			
MAZERAS SUB-LOCATION	ADMD	3 58 S	39 32 E	56680			
MAZIA CHENDA SEE MAZIYA CHENDA	AREA	2 52 S	40 01 E	56680			
MAZIA CHENDA SEE MAZIYA CHENDA	STM	3 42 S	39 33 E	56680			
MAZIA CHENDA SUB-LOCATION SEE							
MAZIYA CHENDA SUB-LOCATION	ADMD	3 42 S	39 34 E	56680			
MAZIJINI SEE MIZIJINI	PPL	2 58 S	39 59 E	56680			
MAZIWA MATATU	PPL	2 20 S	40 39 E	56680			
MAZIVANI	AREA	3 13 S	40 05 E	56680			
MAZIYA CHENDA	AREA	2 52 S	40 01 E	56680			
MAZIYA CHENDA	STM	3 42 S	39 33 E	56680			
MAZIYA CHENDA SUB-LOCATION	ADMD	3 42 S	39 34 E	56680			
MAZOLA	PPL	4 05 S	39 19 E	56680			
MAZOLA	AREA	3 33 S	38 36 E	56680			
MAZOLA SUB-LOCATION	ADMD	4 05 S	39 19 E	56680			
MAZURI SETTLEMENT AREA	LDU	3 26 S	39 55 E	56680			
MAZU MALUME	ADMD	4 03 S	39 15 E	56680			
MAZUMALUME	AREA	4 37 S	39 15 E	56680			
MAZUMALUMTE SEE MAZUMALUME	AREA	4 37 S	39 15 E	56680			
MAZUMALUMTE SEE MAZUMALUME	AREA	4 37 S	39 15 E	56680			
MAZUNI	PPL	1 38 S	40 06 E	56680			
MAZURI HILL SEE GATHERU	HLL	0 32 S	36 46 E	56640			
MBA	HLL	1 42 S	37 17 E	56660			
MBA	STM	1 43 S	37 38 E	56660			
MBA	SCH	1 40 S	37 36 E	56660			
MBAANI	HLL	1 28 S	37 29 E	56660			
MBAANI DAM	PND	1 27 S	37 28 E	56660			
MBAANI FOREST	FRST	1 27 S	37 25 E	56660			
MBAANI SUB-LOCATION	ADMD	1 28 S	37 27 E	56660			
MBAASH SEE ENPAASH	PLN	1 49 S	36 10 E	56630			
MBACH	STM	1 24 S	36 51 E	56630			
MBAOZE	STM	4 14 S	39 18 E	56680			
MBAGA	CTRF	0 05 N	34 16 E	56620			
MBAGA	HLL	0 05 N	34 17 E	56620			
MBAGASSI SEE PAGASI	STM	2 02 S	36 03 E	56630			
MBAGATHI SEE EMPAKASI	PPL	1 18 S	36 55 E	56650			
MBAGATHI	PPL	1 23 S	36 46 E	56650			
MBAGATHI SEE EMPAKASI	AREA	1 23 S	36 47 E	56650			
MBAGATHI	STM	1 25 S	36 49 E	56600			
MBAGATHI GATE	PKGT	1 23 S	36 46 E	56630			
MBAGATHI GORGE	GRUC	1 24 S	36 51 E	56600			
MBAIKINI	AREA	1 22 S	37 34 E	56660			
MBAIKINI	CTRF	1 25 S	37 12 E	56660			

MBAIKINI	HLL	1 23 S	37 33 E	5666D	MBARAK JEMBE 'TIF MBARAK CHEMPE	AREA	3 17 S	40 04 E	5668D
MBAIYU ISLAND	ISL	0 51 S	34 04 E	5662D	MBARANGA	SCH	0 14 N	37 50 E	5666D
MBAKA	MKT	0 10 N	34 49 E	5661D	MBARE YA MVEHIA SEE MBARI	PPL	0 58 S	36 57 E	5664D
MBALA SEE PALA	HLL	0 48 S	34 26 E	5662D	MBARI	PPL	0 58 S	36 57 E	5664D
MBALAMBALA	PPL	0 03 S	39 04 E	5668D	MBARIA	SOCF	0 38 S	36 59 E	5664D
MBALAMBALA	AREA	0 05 S	39 07 E	5668D	MBARIAGUTU	WTRH	3 36 S	39 18 E	5668D
MBALAMENI SUB-LOCATION	ADMD	3 50 S	39 35 E	5668D	MBARI-YA-HIJI	PPL	0 44 S	37 02 E	5664D
MBALBAL MUKUTAN SEE					MBARI-YA-IGI	PPL	1 04 S	36 51 E	5664D
EMBALBAL E MOKOTAN	AREA	1 56 S	36 30 E	5663D	MBARI-YA-IGI	AREA	1 10 S	36 40 E	5664D
MBALRAL OLINGOJET SEE					MBARI YA MVEHIA SEE MBARI	PPL	0 58 S	36 57 E	5664D
EMBALBAL ODIKWIT	AREA	1 56 S	36 35 E	5663D					
MBALE	PPL	3 24 S	38 23 E	5668D	MBARI YA NJIRU	PPL	1 17 S	36 42 E	5665D
MBALE	CTRF	0 05 N	34 43 E	5661D	MBARU	AREA	0 01 N	37 23 E	5666D
MBALE	HLL	2 00 S	38 20 E	5666D	MBARU	AREA	2 04 N	35 10 E	5663D
MBALE	NSSM	3 23 S	38 23 E	5668D	MBARUK	RSTN	0 21 S	36 13 E	5663D
MBALE SUB-LOCATION	ADMD	0 05 N	34 43 E	5661D	MBARUK	STM	0 24 S	36 13 E	5660D
MBALE SUB-LOCATION	ADMD	3 25 S	38 30 E	5668D					
MBALONI	STM	1 53 S	37 32 E	5666D	MBARWA	CRTR	0 08 N	37 47 E	5666D
MBANG	AREA	1 28 N	37 59 E	5666D	MBASA ISLAND	ISL	0 28 S	34 08 E	5662D
MBANGAMBELA	SPUR	3 32 S	38 36 E	5668D	MBASSA ISLAND SEE MBASA ISLAND	ISL	0 28 S	34 08 E	5662D
MBANGAMBELA HILL SEE MBANGAMBELA	SPUR	3 32 S	38 36 E	5668D	MBATINI	HLL	1 56 S	37 27 E	5666D
MBANYA	MT	1 37 S	37 24 E	5666D	MBAUINI	PPL	0 56 S	36 37 E	5664D
MBANYA	STM	1 36 S	37 26 E	5666D	MBAUNI	AREA	0 44 S	38 08 E	5666D
MBANYA HILL SEE MBANYA	MT	1 37 S	37 24 E	5666D	MBAUPO	PPL	3 25 S	38 22 E	5668D
MBANYANI	AREA	1 32 S	37 17 E	5666D	MBAYANI	CTRF	1 39 S	37 48 E	5666D
MBANYANI	SCH	1 33 S	37 18 E	5666D	MBAVU	AREA	4 20 S	39 29 E	5668D
MBANYANI	STM	1 33 S	37 18 E	5666D	MBAYANI	AREA	4 14 S	39 09 E	5668D
MBANYA SUB-LOCATION	ADMD	1 36 S	37 26 E	5666D	MBAYANI SEE MBANYANI	SCH	1 33 S	37 18 E	5666D
MBAONI	PPL	3 09 S	40 01 E	5668D	MBE SEE MIMINDU	HLL	0 42 S	37 56 E	5666D
MBAONI	AREA	3 09 S	40 01 E	5668D	MBEETWA	AREA	1 52 S	38 14 E	5666D
MBARA	STM	1 39 N	35 27 E	5663D	MBEETWA	HLL	1 52 S	38 14 E	5666D
MBARAK CHEMPE	AREA	3 17 S	40 04 E	5668D	MBEBO HILL SEE MBEVO	HLL	1 39 S	37 17 E	5666D
MBARAKI CREEK	CRKT	4 04 S	39 40 E	5668D	MBE	CTRF	1 26 S	37 18 E	5666D
					MBEE SUB-LOCATION	ADMD	1 26 S	37 18 E	5666D
					MBEGANI	PPL	4 21 S	39 11 E	5668D

MBEKA	SCH	0 11 S	34 11 E	56620	MBIMBINI	STM	1 45 S	37 41 E	56660
MBELLETU	SCH	1 59 S	37 30 E	56660	MBIMBINI	SCH	1 44 S	37 41 E	56660
MBELINI	MKT	1 17 S	37 21 E	56660	MBIN ABDULLAH'S BOHA	SHSE	1 35 N	35 04 E	56630
MBELINI SEE MBELINI SUB-LOCATION	ADMD	1 17 S	37 22 E	56660	MBIONGO, PAS SEE BIONGWE, PAS	PT	2 23 S	40 49 E	56680
MBEMFANI	HLL	1 03 S	37 29 E	56660	MBIONI SEE MUONI	STM	2 07 S	37 49 E	56660
MBENGELENI	MKT	1 49 S	38 22 E	56660	MBIRI	PPL	0 29 S	37 24 E	56640
MBENUU	AREA	2 37 S	38 01 E	56660	MBIRI	STM	0 43 S	37 13 E	56640
MBERE	AREA	0 32 S	38 03 E	56660	MBIRIGA	HLL	0 17 S	37 51 E	56660
MBERE	S/M	1 07 N	34 51 E	56630	MBIRIKANI	PPL	2 32 S	37 32 E	56630
MBERELONGO	WTRH	2 13 S	37 39 E	56630	MBIRIKANI	AREA	2 35 S	37 35 E	56630
MBERERE ESTATE	EST	0 02 S	35 13 E	56620	MBIRIKANI SUB-LOCATION SEE				
MBESA SEE MUMBITSA	CH	0 15 N	34 41 E	56610	BIRIKANI SUB-LOCATION	ADMD	3 51 S	39 20 E	56680
MBETELU	HLL	1 47 S	37 26 E	56660	MBIRURI	CTRF	0 26 S	37 34 E	56660
MBETERU HILL SEE MBETELU	HLL	1 47 S	37 26 E	56660	MBISI, KILIMI	HLL	3 57 S	38 27 E	56680
MBETI SUB-LOCATION	ADMD	0 26 S	37 17 E	56640	MBITA	PPL	0 25 S	34 12 E	56620
MBEVO	HLL	1 30 S	37 17 E	56660	MBITA	HSP	0 26 S	34 12 E	56620
MBEVO	HLL	1 39 S	37 17 E	56660	MBITA	SCH	0 26 S	34 12 E	56620
MBEVONT	PPL	1 54 S	38 23 E	56660	MBITA	SCH	0 38 S	37 36 E	56660
MBEVONI	HLL	1 54 S	38 23 E	56660	MBITA CHANNEL SEE MBITA PASSAGE	CHNL	0 25 S	34 12 E	56620
MBIANI	MKT	1 53 S	37 27 E	56660	MBITA LOCATION	ADMD	0 29 S	34 17 E	56620
MBIANI	SIR	1 52 S	37 27 E	56660	MBITA PASSAGE	CHNL	0 25 S	34 12 E	56620
MBIANI	STM	2 17 S	38 29 E	56660	MBITA POINT	PT	0 25 S	34 12 E	56620
MBIHI	SCH	0 05 N	34 42 E	56610	MBITA SUB-LOCATION	ADMD	0 37 S	37 30 E	56660
MBIINI	SCH	1 54 S	37 21 E	56660	MBITINI	CTRF	2 00 S	37 26 E	56660
MBILANI	HLL	0 51 S	38 09 E	56660	MBITINI	HLL	1 37 S	38 09 E	56660
MBILIAN	HLLS	1 37 S	36 29 E	56630	MBITINI	MT	1 55 S	37 26 E	56660
MBILINI	AREA	4 06 S	39 03 E	56680	MBITINI	SCH	1 35 S	38 07 E	56660
MBILINI	MKT	1 17 S	37 21 E	56660	MBITINI HILL SEE MBITINI	MT	1 55 S	37 26 E	56660
MBILINI DAM	PND	4 06 S	39 02 E	56680	MBITINI LOCATION	ADMD	1 58 S	37 30 E	56660
MBILINI GROUP RANCH SEE					MBITINI SUB-LOCATION	ADMD	1 37 S	38 09 E	56660
MBILINI RANCH	RNCH	2 12 S	37 26 E	56630	MBIUNI	MKT	1 14 S	37 24 E	56660
MBILINI RANCH	RNCH	2 12 S	37 26 E	56630	MBIUNI LOCATION	ADMD	1 15 S	37 25 E	56660
MBILINI SUB-LOCATION	ADMD	1 17 S	37 22 E	56660	MBIUNI SUB-LOCATION	ADMD	1 15 S	37 23 E	56660

<u>MBIYUINI</u> SUB-LOCATION	ADMD	0 34 S	37 00 E	56640			
MBOGHONI	AREA	3 25 S	37 42 E	56680			
MBOGITI	SCH	0 50 S	36 49 E	56640			
<u>MBOGITI</u> SUB-LOCATION	ADMD	0 51 S	36 49 E	56640			
MBOGO	STM	0 03 S	35 06 E	56600			
MBOGO, KILIMA SEE SAPUK, OLDONYO	MT	1 08 S	37 15 E	56660			
<u>MBOGONI</u> SUB-LOCATION	ADMD	0 28 S	37 05 E	56640			
MBOGOLI	HLL	0 16 S	37 36 E	56660			
MBOGO POOL	POOL	1 26 S	36 58 E	56600			
MBOGORO	PPL	0 57 S	36 51 E	56640			
MBOKORO	HLL	0 04 N	37 54 E	56660			
MBOKWENI	AREA	4 15 S	39 34 E	56680			
MBOLE	HLL	2 11 S	38 24 E	56660			
MBOLE	STM	2 04 S	37 43 E	56660			
MBOLOLO	HLL	3 17 S	38 28 E	56680			
MBOLOLO	STM	3 03 S	38 44 E	56680			
<u>MBOLOLO</u> LOCATION	ADMD	3 20 S	38 30 E	56680			
MBOMBE SEE MAHROME	STM	4 01 S	39 32 E	56680			
MBONGONE SEE MBONDONI	STM	1 27 S	37 32 E	56660			
MBONDONI	STM	1 27 S	37 32 E	56660			
MBONTONI BRIDGE	BDG	1 18 S	37 19 E	56660			
MBONFA SEE FUNDISA	PPL	2 56 S	40 06 E	56680			
MBONHONI SEE MBOGHONI	AREA	3 25 S	37 42 E	56680			
MBONGO	PPL	3 40 S	39 27 E	56680			
MBONGO	PPL	3 42 S	39 26 E	56680			
MBONI DAM	PND	1 63 S	38 11 E	56660			
MBONJUKI	STM	0 52 S	37 28 E	56660			
MBODNI	PPL	1 37 S	37 28 E	56660			
MBODNI	PPL	1 40 S	37 27 E	56660			
MBODNI	HLL	1 36 S	37 29 E	56660			
MBODNI	STM	1 34 S	38 04 E	56660			
MBODNI HILLS	HLLS	1 40 S	37 28 E	56660			
<u>MBODNI</u> LOCATION	ADMD	1 40 S	37 30 E	56660			
MBODNI MISSION SEE MBODNI	PPL	1 37 S	37 28 E	56660			
MBOD SANGAPAO	STM	0 20 N	35 46 E	56630			
MBOSIE	SCH	0 13 N	34 19 E	56620			
MBOSYE SEE MBOSIE	SCH	0 13 N	34 19 E	56620			
MBOTELA	PPLY	1 18 S	36 52 E	56650			
MBRAO	AREA	2 12 S	40 46 E	56680			
MBUANI	SCH	1 40 S	37 23 E	56660			
MBUANI DAM	PND	1 33 S	37 23 E	56660			
MBUBORI	HKT	0 23 S	37 28 E	56660			
<u>MBUBORI</u> SUB-LOCATION	ADMD	0 23 S	37 28 E	56660			
MBUBU	STM	0 06 S	38 49 E	56680			
MBUBURI SEE MBUBORI SUB-LOCATION	ADMD	0 23 S	37 28 E	56660			
MBUDZANI	AREA	4 02 S	39 18 E	56680			
MBUDZIANI SEE MBUDZANI	AREA	4 02 S	39 18 E	56680			
MBUDZYANI SEE MBUDZANI	AREA	4 02 S	39 18 E	56680			
MBUGITI SEE MBOGITI	SCH	0 50 S	36 49 E	56640			
<u>MBUGITI</u> SUB-LOCATION	ADMD	0 51 S	36 49 E	56640			
MBUGUA	PPL	0 47 S	37 05 E	56640			
MBUGUNI	CTRF	4 06 S	39 33 E	56680			
MBUGUNI	AREA	4 21 S	39 17 E	56680			
MBUINJERU	CTRF	0 23 S	37 31 E	56660			
MBUINZAU	PPL	2 22 S	37 54 E	56660			
MBUINZAU	AREA	2 21 S	37 56 E	56660			
MBUINZAU	HLL	2 21 S	37 55 E	56660			
MBUINZAU	HLL	0 52 S	38 09 E	56660			
MBUJI	PPL	4 27 S	39 06 E	56680			
MBUJI	STM	4 29 S	39 07 E	56680			
MBUKORI	CH	0 28 S	37 30 E	56660			
MBUKUNI	HKT	1 36 S	37 18 E	56660			
MBUKUNI	SCH	1 36 S	37 18 E	56660			
MBULE	AREA	2 19 S	40 36 E	56680			
MBULIA	HLL	3 11 S	38 26 E	56680			

MBULIO	AREA	3 12 S	38 26 E	56680			
MBULULU SEC MBOLOLO	STM	3 03 S	38 44 E	56680	MBUZINI	STM	3 54 S 39 38 E 56680
MBUMRO HILL SEC KAVUMBU	HLL	1 31 S	37 26 E	56660	MBUZINI	STM	3 56 S 39 37 E 56680
MBUMBUNI	PPL	1 37 S	37 33 E	56660	MBVAGETA	STM	1 35 S 35 52 E 56630
MBUMBUNI NUMBER ONE DAM	PND	1 37 S	37 34 E	56660	MBWAKA SUB-LOCATION	ADMD	3 51 S 39 39 E 56680
					MBWALENI	AREA	4 11 S 39 03 E 56680
MBUMBUNI NUMBER TWO DAM	PND	1 38 S	37 33 E	56660	MBWAPA MAGANGA SEC KIMARI MAGANGA	PPL	2 13 S 40 54 E 56680
MBUNBONI SEC MBUNGONI	PPL	3 51 S	39 38 E	56680	MBWEKA	PPL	0 27 N 34 09 E 56610
MBUNGO	AREA	4 05 S	39 23 E	56680	MBWEKAS SEC MBWEKA	PPL	0 27 N 34 09 E 56610
MBUNGONI	PPL	3 51 S	39 38 E	56680	MBWERO	HSSH	0 19 S 37 43 E 56660
MBUNGO SEC MBUNGO	AREA	4 05 S	39 23 E	56680	MBWINJERU	SCH	0 02 S 37 38 E 56660
MBURI	STM	0 32 S	37 22 E	56640	MBWINZAU SEC MBWINZAU	PPL	2 22 S 37 54 E 56660
MBURIENI	HLL	0 24 N	37 54 E	56660	MBWINZAU SEC MBWINZAU	HLL	2 21 S 37 55 E 56660
MBUROBUDI HILLS	HLLS	1 53 S	35 52 E	56630	MCCALLS BRI	BDG	1 05 N 35 00 E 56630
MBURURI SUB-LOCATION SEE					MCCALLS SIDING	RSD	0 06 S 35 59 E 56630
MBURURI SUB-LOCATION	ADMD	0 23 S	37 28 E	56660	MCCALLS SIDINGS SEE MCCALLS SIDING	RSD	0 06 S 35 59 E 56630
MBUSTANI	SCH	1 23 S	37 20 E	56660			
MBUSTANI DAM SEC KAKUYUNI DAM	PND	1 22 S	37 20 E	56660	MCHANA ESTATE	EST	1 06 S 36 53 E 56640
MBUSTANI DAM	PND	1 23 S	37 20 E	56660	MCHANGAMENI	SHOL	2 19 S 40 59 E 56680
MBUSTANI SUB-LOCATION	ADMD	1 22 S	37 20 E	56660	MCHANGAMVE, RAS	PT	4 03 S 39 38 E 56680
MBUTHANI	SCH	2 01 S	37 26 E	56660	MCHENENZI	AREA	3 58 S 39 27 E 56680
MBUVO	AREA	2 01 S	37 47 E	56660	MCHINGIRINI	AREA	4 30 S 39 24 E 56680
MBUVO	SCH	2 00 S	37 46 E	56660	MCHONGO (KENYA, TANZANIA)	STM	4 40 S 39 12 E 56600
MBUVU	PPL	0 45 S	38 26 E	56660	MDIDA SEE MIDIDA	HLL	0 56 S 34 23 E 56620
MBUVU SUB-LOCATION	ADMD	0 46 S	38 26 E	56660	MDOICHE SEC ONGOCHE	STM	1 01 S 34 14 E 56600
MBUWANI	AREA	4 18 S	39 31 E	56680	MDUA	RF	4 37 S 39 25 E 56680
MBUYU KIWETE	AREA	3 42 S	39 51 E	56680	MDUGANI	AREA	4 06 S 39 55 E 56680
MBUYUNI	PPL	3 09 S	39 53 E	56680	MDUNONYI	PPL	3 23 S 38 19 E 56680
MBUYUNI	PPL	3 49 S	39 42 E	56680	MDZIMURE	PPL	3 44 S 39 29 E 56680
MBUYUNI	PPL	3 57 S	39 32 E	56680	MDZUMBARIJAKA	AREA	3 57 S 39 18 E 56680
MBUYUNI SIDING	RSD	3 24 S	37 52 E	56680	MEA	RUIN	2 20 S 40 45 E 56680
MBUYUNI SUB-LOCATION	ADMD	3 49 S	39 42 E	56680	MEA	STM	0 57 S 37 02 E 56680
MBUYUTUNDU	AREA	4 38 S	39 23 E	56680	MEADOWFIELD ESTATE	EST	1 07 S 36 55 E 56640
MBUZTA	PPL	1 17 S	38 07 E	56660	MEARUNGO DIKABATA	AREA	2 20 S 38 46 E 56660
					MEARLU SEE OLONGAIANIEY	STM	1 33 S 35 01 E 56600

MEARI	PPL	0 21 S	34 16 E	56620	MELAVA SEE MELEWA	PPL	0 37 S	36 26 E	56630
MEBUKONI SEE MUVUKONI	CTRF	0 24 S	38 14 E	56660	MELAVA SEE MALEWA	AREA	0 34 S	36 24 E	56600
MEBUKONI SEE MUVUKONI	STM	0 18 S	38 10 E	56660	MELAVA SEE MALEWA	STM	0 42 S	36 22 E	56600
MEBUKONI LOCATION SEE MUVUKONI LOCATION	ADMD	0 24 S	38 23 E	56660	MELAVA BEND SEE MALEWA BEND	RDBN	0 16 S	36 25 E	56640
MECHIMERU	HKT	0 30 N	34 39 E	56610	MELAVA PUMP STATION SEE MELEWA PUMP STATION	WTRM	0 30 S	36 24 E	56630
MECUN FARM	FRM	0 22 N	35 20 E	56630	MELE	HLL	2 08 N	35 04 E	56610
MEDA SEE HIDA	PPL	3 19 S	39 58 E	56680	MELELI SECTION SEE MELILI SECTION	ADMD	0 50 S	35 58 E	56630
MEDEKETA SEE MADEKETA	HLL	1 06 S	35 29 E	56630	MELELO	AREA	0 54 S	35 37 E	56630
MEDEMEYES	HLL	2 14 N	36 59 E	56660	MELEWA	PPL	0 37 S	36 26 E	56630
MEDEPA	HLL	0 41 N	36 15 E	56630	MELEWA, ENGARE SEE MALEWA	STM	0 42 S	36 22 E	56600
MEDOLEBEN	HLL	0 32 N	39 14 E	56670	MELAVA BEND SEE MALEWA BEND	RDBN	0 16 S	36 25 E	56640
MEERSCHAUM MINE SEE SINYA MINE	MN	2 42 S	37 03 E	56600	MELAVA PUMP STATION	WTRM	0 30 S	36 24 E	56630
MEGAD SEC MEGAG	AREA	2 18 N	40 43 E	56670	MELWUISH, POINT	PK	0 09 S	37 18 E	56600
MEGAG	AREA	2 18 N	40 43 E	56670	MELILI SEE ILMELILI	HLL	0 56 S	36 05 E	56630
MEGALA SEE MENGALA	AREA	1 50 S	38 24 E	56660	MELILIAN, OLDIOINYO	HLL	1 15 S	35 26 E	56630
MEGUN FARM SEE MECUN FARM	FRM	0 22 N	35 20 E	56630	MELILI SECTION	ADMD	0 50 S	35 58 E	56630
MEHURU SEE MOHORU	PPL	1 01 S	34 07 E	56620	MELKA GALLA	AREA	1 13 N	38 58 E	56660
MEIA	CTRF	0 22 N	37 54 E	56660	MELKA HAGADO	AREA	0 05 N	38 32 E	56660
MEIGAG	WTRM	1 43 N	40 09 E	56670	MELKA MASA	AREA	0 04 N	38 33 E	56660
MEIGORI SEE MIGORI	STM	0 59 S	34 15 E	56600	MELKA YAKA SEE MELKA YEKA	AREA	0 09 N	38 28 E	56660
MEILI SEE HAIRI	STM	0 37 S	34 58 E	56620	MELKA YEKA	AREA	0 09 N	38 28 E	56660
MEIRI	HKT	0 55 S	36 48 E	56640	MELWA SEE NAIBORR-MUT	HLL	2 22 S	36 56 E	56630
MEISORI SUB-LOCATION	ADMD	0 32 N	34 03 E	56630	MELWA	STM	0 13 N	36 28 E	56630
MEIYEN SEE KANGKALA	STM	4 41 N	35 52 E	56600	MELWA RANCH	RNCH	0 17 N	36 26 E	56630
MEKARO	STM	0 29 S	36 35 E	56640	MELWEONI SEE NAIBORR-MUT	HLL	2 22 S	36 56 E	56630
MEKONEN CHORDA (KENYA)	HLL	4 33 N	34 19 E	56 00	MEMBA	SCH	0 09 S	34 22 E	56620
MEKULILEINI	HLL	1 12 S	38 15 E	56660	MEMBANO	SCH	0 26 S	37 07 E	56640
MEKULILENI SEE MEKULILEINI	HLL	1 12 S	38 15 E	56660	MEMBA SUR-LOCATION	ADMD	0 09 S	34 21 E	56620
MEKUUNI	STM	1 37 S	37 27 E	56660	MEMBO SEE MEMBOO	STM	1 58 S	38 06 E	56660
MELANGINI FARM SEE MELANGINI SETTLEMENT	LDU	0 11 S	36 15 E	56640	MEMBOO	STM	1 58 S	38 06 E	56660
MELANGINI SETTLEMENT	LDU	0 11 S	36 15 E	56640	MEMBOO DAM	PND	1 54 S	38 10 E	56660
					MEHERUSH SEE MERUESHI	PPL	2 22 S	37 33 E	56630

MENENAI	FRM	1 08 S	76 42 E	56640					
MENENAI	HLL	0 14 S	36 06 E	56630	MERGUEI	STM	0 34 N	76 37 E	56630
MENENAI	RSTM	0 17 S	35 58 E	56630	MEPI	AREA	0 27 N	39 52 E	56670
MENENAI CRATER	CRTP	0 12 S	76 04 E	56630	MERI	STM	0 18 S	37 04 E	56646
MENENAI ESTATE	EST	0 16 S	76 03 E	56630	MERI, MOPUA (KENYA, UGANDA)	HLL	1 59 N	34 59 E	56600
					<u>MERICHI</u> SUB-LOCATION	ADMD	0 32 S	37 23 E	56640
MENENAI FOREST	FRST	0 15 S	76 05 E	56630	MERICIES	AREA	1 46 N	35 25 E	56630
MENENAI FOREST RESERVE SEE					MERICISS SEE MERICIES	AREA	1 46 N	35 25 E	56630
MENENAI FOREST	FRST	0 15 S	36 05 E	56630	MERICIANO	AREA	2 19 S	40 08 E	56680
MENET	AREA	0 49 S	35 24 E	56630	MERICI	CTRF	0 47 S	35 24 E	56630
MENGALA	AREA	1 50 S	38 24 E	56660	MERICI	HLL	0 46 S	35 23 E	56630
MENGEMAN	AREA	1 07 S	35 09 E	56630					
					MERICI	SCH	0 46 S	35 24 E	56630
MENGIT	AREA	0 58 S	35 22 E	56630	MERICI	WTRH	0 12 N	38 31 E	56660
MENGIT	CTRF	0 58 S	35 22 E	56630	<u>MERICI</u> SUB-LOCATION	ADMD	0 46 S	35 24 E	56630
MENGUNTI	SCH	0 44 S	34 54 E	56620	MERICI BARRAGE	FORD	0 46 S	37 18 E	56640
MENINGAI CRATER SEE					MERICILL	AREA	1 25 N	37 44 E	56660
MENINGAI CRATER	CRTP	0 12 S	36 04 E	56630					
MENSA SFE MANSI	HLL	2 31 N	40 18 E	56670	MERICILLE	WTRH	3 49 N	40 24 E	56670
					MERICILLE, LAGA	STM	1 25 N	38 26 E	56660
MENYENYA	SCH	0 46 S	35 01 E	56620	<u>MERICI</u> SUB-LOCATION	ADMD	1 02 N	36 00 E	56630
MERUKUPI	HLL	1 57 S	36 56 E	56630	MEROPONI SEE MEROPONYI	STM	0 25 S	36 14 E	56600
MERUANI	AREA	0 54 S	35 28 E	56630	MEROPONYI	STM	0 25 S	36 14 E	56600
MERUER ROCKS	RKSW	2 10 S	41 08 E	56680					
MERE	PPL	3 13 S	40 02 E	56680	MERSUK	HLL	3 27 N	34 39 E	56630
					MERSUK HILLS	HLLS	3 25 N	34 37 E	56630
MERE	SCH	3 13 S	40 03 E	56680	MERTI	PPL	1 04 N	38 40 E	56660
MERECA, WEL	WTRH	1 17 N	40 55 E	56670	MERTI	AREA	1 00 N	38 24 E	56660
MERLID, WEL SEE MERED, WFL	WTRH	1 17 N	40 55 E	56670	MERTI	WTRH	1 04 N	38 40 E	56660
MERENGITOK	HLL	0 56 S	35 01 E	56630					
<u>MERICHI</u> SUB-LOCATION	ADMD	3 52 S	39 40 E	56680	MERTI HANYUKI	AREA	2 07 N	76 42 E	56630
					MEPTI PLATEAU	PLAT	1 03 N	38 30 E	56660
MERENJE FOREST SEE MARENJE FOREST	FRST	4 30 S	39 13 E	56680	MERU	PPL	0 03 N	37 39 E	56660
MEREP, WEL SEE MERED, WEL	WTRH	1 17 N	40 55 E	56670	MERU SEE MERUH	AREA	1 43 N	35 09 E	56630
MERER, WEL	WTRH	2 04 N	40 31 E	56670	MERU AKIRIM PLATEAU SEE				
MERERAK	STM	0 25 N	34 14 E	56610	AKIRIM, EMURUA	PLAT	2 03 N	36 44 E	56630
MEREPONI SEE MEROPONYI	STM	0 25 S	36 14 E	56600					
					MERU AKIRIM PLATEAU SEE				
MERETHA	SCH	1 09 S	36 36 E	56640	AKIRIM, EMURUA	PLAT	2 03 N	36 44 E	56630

MERUANJU	AREA	0 53 S	35 57 E	56630	METHATANI E STATE	SEE		
MERU CONCESSIONAL AREA	LDU	0 05 N	38 00 E	56660	METHATANI E STATE	EST	1 29 S	37 06 E 56660
MERU DISTRICT	ADMD	0 00	37 50 E	56660	METHAKA	SEE	HLL	1 48 S 37 27 E 56660
MERUESHI	PPL	2 22 S	37 33 E	56630	METI	AREA	3 47 S	39 08 E 56680
MERUESHI	AREA	2 22 S	37 31 E	56630	METINCHA	HLL	2 03 N	35 12 E 56630
					METKA	SEE	PPL	0 10 N 35 37 E 56630
MERUESHI SEE KIBOKO	STM	2 09 S	37 54 E	56600	METKEI	PPL	0 10 N	35 37 E 56630
MERUESHI, OLDOINYO	HLL	2 28 S	37 32 E	56630	METKEI SEE TUNELYO	RSTN	0 14 N	35 32 E 56630
MERUESHI RANCH	RNCH	2 15 S	37 32 E	56630	METKEI FOREST	FRST	0 12 N	35 38 E 56630
MERU FOREST	FRST	0 05 N	37 37 E	56660	METKEI FOREST RESERVE	SEE		
MERU GAME PARK	SEE				METKEI FOREST	FRST	0 12 N	35 38 E 56630
MERU NATIONAL PARK	PRK	0 05 N	38 20 E	56660	METKEI LOCATION	ADMD	0 16 N	35 39 E 56630
					METO	CTR	2 24 S	36 33 E 56630
MERU GAME RESERVE	SEE				METO HILLS (KENYA, TANZANIA)	HLLS	2 22 S	36 31 E 56600
MERU NATIONAL PARK	PRK	0 05 N	38 20 E	56660	METO SUB-SECTION	ADMD	2 24 S	36 35 E 56630
MERUR	SEE	MERUR			METTA PLAINS	SEE	PLN	1 31 S 35 11 E 56630
MERUL	SEE	MERUR			METU	SEE	CTR	2 24 S 36 33 E 56630
MERU LOWER IMENTI FOREST	SEE				METU SEE MIU	PPL	1 31 S	37 34 E 56660
LOWER IMENTI FOREST	FRST	0 07 N	37 43 E	56660	METU SEE MIU	STM	1 22 S	37 26 E 56660
MERUMBE	STM	0 24 N	35 58 E	56630	MEUK	STM	0 36 S	35 05 E 56600
MERUN	AREA	2 14 N	35 06 E	56630	MEVONI	SEE	PPL	1 54 S 38 23 E 56660
					MEWEE	SEE	STM	1 34 S 38 04 E 56660
MERU NATIONAL PARK	PRK	0 05 N	38 20 E	56660	MEWEE	STM	1 34 S	38 04 E 56660
MERUR	AREA	1 43 N	35 09 E	56630	MFANGANO ISLAND	ISL	0 28 S	34 01 E 56620
MERUTANO	STM	0 10 N	38 11 E	56660	MFANGANO ISLAND	SEE		
MESABAKWA	SCH	0 54 S	34 42 E	56620	MFANGANO ISLAND	ISL	0 28 S	34 01 E 56620
MESAYAA	HLL	1 13 N	37 43 E	56630	MFIMRA, PAS	PT	4 05 S	39 40 E 56680
					MFWANGANU ISLAND	SEE		
MESAPEJI, OLDOINYO	HLL	1 10 S	35 15 E	56630	MFWANGANU ISLAND	ISL	0 28 S	34 01 E 56620
MESHANAI	HLL	2 32 S	37 11 E	56630	MGALANI	HLL	3 43 S	39 15 E 56680
MESHANANAI HILL	SEE	MESHANAI			MGAMA	HLL	3 33 S	38 18 E 56680
MESHANANAI HILL	SEE	MESHANAI			MGAMA SEE ALIJA	HLL	3 35 S	38 17 E 56680
MESHUGU	SEE	ILMESHUKI			MGAMA RIDGE	HLL	3 37 S	38 17 E 56680
MESIANI HILL	SEE	KIKAMBUANI			MGAMBONI	PPL	3 35 S	39 24 E 56680
MESWA	STM	0 08 S	35 13 E	56620				
MESWO	MKT	0 11 N	35 07 E	56630				
META PLAINS	PLN	1 31 S	35 11 E	56630				
METEMBE	SCH	0 53 S	34 58 E	56620				
METHAKA	HLL	1 48 S	37 27 E	56660				

MGAMBONI	AREA	3 35 S	39 23 E	56680	MICHINDA	SCH	0 18 S	35 49 E	56630
MGAMBONYI	PPL	3 20 S	36 22 E	56680	MICHOGOMONI	SCH	0 06 N	37 34 E	56660
MGANGAWEZI	AREA	2 11 S	40 47 E	56680	MICHONG	STM	0 29 S	35 26 E	56630
MGANGE	PPL	3 27 S	38 19 E	56680	MICHUKI	SOCF	0 41 S	37 02 E	56640
MGANGE	PPL	3 24 S	38 19 E	56680	MIDA	PPL	3 19 S	39 58 E	56680
MGANGI SEE MGANGE	PPL	3 23 S	38 19 E	56680	MIDA CREEK	CRKT	3 22 S	39 58 E	56680
MGENGI SEE MGANGE	PPL	3 24 S	38 19 E	56680	MIDAGDU	AREA	3 46 N	41 32 E	56670
MGINE SEE MGINI	AREA	2 04 S	40 52 E	56680	MIDA SUB-LOCATION	ADMD	3 18 S	39 58 E	56680
MGINE, MTO WA SEE MGINI, MTO WA	CRKT	2 04 S	40 54 E	56680	MIDDLE JIMO SUB-LOCATION	ADMD	0 17 S	34 53 E	56620
MGINI	AREA	2 04 S	40 52 E	56680	MIDDLE MARA	STM	0 16 S	37 45 E	56660
MGINI, MTO WA	CRKT	2 04 S	40 54 E	56680	MIDDLE RIDGE	RDGE	1 23 S	36 52 E	56650
MGUMOPATSA SUB-LOCATION	ADMD	3 56 S	39 33 E	56680	MIDGET PEAK	PK	0 09 S	37 18 E	56640
MGURULENI SEE MGURULENI	AREA	3 12 S	40 05 E	56680	MIDHINI SEE MITHINI	STM	1 31 S	37 30 E	56660
MGUYA	PPL	4 40 S	39 12 E	56680	MIDIDA	SCH	0 56 S	34 22 E	56620
MGUYA SUB-LOCATION	ADMD	4 40 S	39 13 E	56680	MIDIDA	HLL	0 56 S	34 23 E	56620
MGWAKI SEE ENGWAKI	HLL	0 20 N	37 06 E	56630	MIDIPA, MWAMBA	RF	4 44 S	39 17 E	56680
MGWANI	AREA	4 23 S	39 32 E	56680	MIDINA	PPL	3 33 S	39 19 E	56680
MHONDI SEE MURARANDEJA TWO	SCH	0 44 S	36 53 E	56640	MIDINA	AREA	3 34 S	39 18 E	56680
MHOOKU	STM	0 04 S	38 12 E	56660	MIDU	VTRM	2 49 S	39 21 E	56680
MIGAYU-INI	SCH	0 26 S	36 51 E	56640	MIDUYU SEE BITUYU	SCH	0 46 N	34 43 E	56610
MIRAKUYA	AREA	2 24 N	35 02 E	56630	MIDZAHENI SUB-LOCATION	ADMD	3 42 S	39 32 E	56680
MIAMBA ITANO	AREA	2 37 S	38 06 E	56660	MIE	STM	1 46 S	38 05 E	56660
MIAMBANI	SCH	1 16 S	38 07 E	56660	MIEE SEE MIE	STM	1 46 S	38 05 E	56660
MIAMBANI SUB-LOCATION	ADMD	1 17 S	38 08 E	56660	MIENDO	SCH	0 40 N	34 41 E	56610
MIAMBUNI	SCH	1 22 S	37 17 E	56660	MIENZENI	PPL	4 01 S	39 29 E	56680
MIANGA SEE MYANGA	RSTN	0 34 N	34 24 E	56610	MIERENI	AREA	3 25 S	37 42 E	56680
MIANGENI	AREA	2 39 S	38 10 E	56660	MIFUNDANI	AREA	3 03 S	39 48 E	56680
MIANGENI	SCH	2 39 S	38 09 E	56660	MIFUNDANI SUB-LOCATION	ADMD	3 08 S	39 42 E	56680
MIATHEHE	HSP	0 09 N	37 47 E	56660	MIFWADHI DAM	PHD	0 53 S	34 24 E	56620
MIBIRIWA	STM	0 49 S	34 36 E	56620	MIFWARE	HLL	0 53 S	34 13 E	56620
MICHAELSON, LAKE	LK	0 09 S	37 21 E	56660	MIFWATHE DAM SEE MIFWADHI DAM	PHD	0 53 S	34 24 E	56620
MICHANGANI SEE KISHANGANI	AREA	4 38 S	39 22 E	56680	MIGAJ ESTATE	EST	1 07 S	36 50 E	56640
MICHATHA FARM	FRM	0 16 S	35 49 E	56630	MIGODOMANI DAM	PHD	3 27 S	39 42 E	56680

<u>MIGODOMANI</u> SUB-LOCATION	ADMD	3 27 S	39 40 E	56680				
MIGOKO	PPL	0 22 S	34 19 E	56620				
MIGONGONI	AREA	3 56 S	38 36 E	56680				
MIGORI	PPL	1 04 S	34 28 E	56620				
MIGORI	MKT	0 34 S	34 39 E	56620				
MIGORI	STM	0 57 S	34 08 E	56620				
MIGORI	STM	0 59 S	34 15 E	56600				
MIGOSI	SCH	0 05 S	34 47 E	56620				
MIGULULU	HLL	2 24 S	37 44 E	56660				
MIGULULU CHYULU FOOT HILL SEE								
MIGULULU	HLL	2 24 S	37 44 E	56660				
MIGUMU SEE BALA	STM	0 43 S	34 23 E	56620				
MIGUMOMIRI	AREA	3 41 S	39 38 E	56680				
MIGUTA	PPL	1 04 S	36 50 E	56640				
<u>MIGVALENI</u> SUB-LOCATION	ADMD	3 43 S	39 33 E	56680				
MIGVANI	CTRF	1 06 S	38 01 E	56660				
<u>MIGWANI</u> LOCATION	ADMD	0 55 S	38 00 E	56660				
<u>MIGWENA</u> SUB-LOCATION	ADMD	0 10 S	34 15 E	56620				
MIHARATI	PPL	0 24 S	36 29 E	56640				
<u>MIHINGONI</u> SUB-LOCATION	ADMD	3 48 S	39 37 E	56680				
MIHOMINANE	AREA	4 20 S	39 02 E	56680				
MIHONGANI	AREA	4 05 S	39 37 E	56680				
MIHUTI	SCH	0 34 S	37 04 E	56640				
MIHUTI	PPL	0 39 S	36 58 E	56640				
MIHUU	SCH	0 38 N	34 47 E	56610				
<u>MIHUU</u> SUB-LOCATION	ADMD	0 37 N	34 47 E	56610				
MIIRI SEE MEIRI	MKT	0 55 S	36 48 E	56640				
MIIRI	SCH	0 29 S	37 10 E	56640				
MIIRI	SCH	1 03 S	36 47 E	56640				
MIIRIGA MIERU LOCATION SEE								
NYAKI LOCATION	ADMD	0 02 N	37 45 E	56660				
MIIRINI	PPL	0 34 S	37 05 E	56640				
<u>MIJINE</u> SUB-LOCATION	ADMD	0 10 S	37 38 E	56660				
MIJOMBONI	AREA	3 15 S	39 59 E	56650				
MIJUANGA	SCH	0 21 S	34 32 E	56620				
<u>MIKAHANI</u> SUB-LOCATION	ADMD	3 53 S	39 37 E	56680				
MIKAMONE SEE MIKAMONI	PND	1 52 S	38 23 E	56660				
MIKAMONI	PND	1 52 S	38 23 E	56660				
<u>MIKAPARA</u> SUB-LOCATION	ADMD	0 33 S	37 20 E	56640				
MIKAYE SEE MIKAYI	MKT	0 29 S	34 49 E	56620				
MIKAYE	MKT	1 00 S	34 18 E	56620				
MIKAYI	MKT	0 29 S	34 49 E	56620				
MIKAYI SEE MIKAYE	MKT	1 00 S	34 18 E	56620				
MIKELI	HLL	3 40 S	38 18 E	56680				
MIKINDUNI	PPL	1 32 S	40 03 E	56680				
MIKINDURI	PPL	0 07 N	37 50 E	56660				
MIKINDURI	CTRF	0 08 N	37 51 E	56660				
<u>MIKINDURI</u> LOCATION	ADMD	0 05 N	37 55 E	56660				
<u>MIKIRIANI</u> SUB-LOCATION	ADMD	3 46 S	39 38 E	56680				
MIKIPINI SEE MIKIRYANI DAM	PND	3 45 S	39 39 E	56680				
MIKIRYANI DAM	PND	3 45 S	39 39 E	56680				
MIKIUNI SEE MIKUYUNI	STM	1 19 S	37 52 E	56660				
MIKIUNI SEE MIKUYUNI	STM	1 24 S	37 48 E	56660				
MIKONYI	STM	4 04 S	39 28 E	56680				
MIKOLEKYA	PND	1 31 S	37 33 E	56660				
<u>MIKOMANI</u> SUB-LOCATION	ADMD	3 51 S	39 38 E	56680				
<u>MIKOMANI</u> SUB-LOCATION	ADMD	3 53 S	39 35 E	56680				
MIKOMONI	CTRF	0 37 S	35 01 E	56620				
MIKONZO SEE MUKONDZO	STM	3 48 S	39 36 E	56680				
MIKOUEKYA DAM SEE MIKOLEKYA	PND	1 31 S	37 33 E	56660				
MIKUANI	PPL	4 22 S	39 10 E	56680				
MIKUANI	AREA	4 21 S	39 10 E	56680				
MIKUINI	MKT	1 31 S	37 19 E	56660				
MIKUMBUNE	SCH	0 05 S	37 37 E	56660				
<u>MIKUMBUNE</u> SUB-LOCATION	ADMD	0 05 S	37 35 E	56660				
MIKUMBUNI SEE MIKUMBUNE	SCH	0 05 S	37 37 E	56660				

MIKUMBUNIE SEE MIKUMBUNE	SCH	0 05 S	37 37 E	56660	MILTONS SIDING	RSD	0 02 S	36 06 E	56630
MIKUMU	HLL	0 47 S	34 16 E	56620	MILUKU	HKT	1 12 S	37 16 E	56660
MIKUNGI	STM	0 28 S	36 27 E	56640	MILU TATU	MKT	0 16 N	37 56 E	56660
MIKUYUNI SEE MUKUYUNI	PPL	0 05 N	35 58 E	56630	MIMA	HLL	2 04 S	38 55 E	56630
MIKUYUNI SEE MUKUYUNI	CTRF	1 45 S	37 27 E	56660	MIMINDU	HLL	0 42 S	37 56 E	56660
MIKUYUNI	STM	1 19 S	37 52 E	56660	MIMOSA	SCH	0 24 N	35 17 E	56630
MIKUYUNI	STM	1 24 S	37 48 E	56660	MIMOSA ESTATE	EST	0 23 N	35 17 E	56630
MIKUYUNI	STM	1 44 S	37 20 E	56660	MINALO SEE MIN ALOO	HLL	0 33 S	34 20 E	56620
MIKUYUNI SUB-LOCATION	ADHD	3 09 S	39 53 E	56680	MIN ALOO	HLL	0 33 S	34 20 E	56620
MIKWA	HLL	0 33 S	38 10 E	56660	MINAROT	STM	0 34 S	34 21 E	56620
MIKWANI	AREA	4 28 S	39 24 E	56680	MINATHINI	STM	1 35 S	39 01 E	56660
MILAFYENI SUB-LOCATION	ADHD	4 11 S	39 20 E	56680	MINDARILA SEE MINDATILA	STM	0 22 N	35 30 E	56630
MILALANDI, ZIWA LA SEE					MINDATILA	STM	0 22 N	35 30 E	56630
MILALANDI, ZIWA LA	SWMP	2 20 S	40 39 E	56680	MINDI	HLL	3 44 S	38 23 E	56680
MILALANI	PPL	4 28 S	39 27 E	56680	MINDI	STM	0 35 N	35 47 E	56630
MILALULU	AREA	1 18 S	40 00 E	56680	MINJILA	PPL	2 19 S	40 07 E	56680
MILANI	SCH	0 44 N	34 38 E	56610	MINJILA	AREA	2 41 S	39 33 E	56680
MILEI	HLL	0 28 S	38 11 E	56660	MINJILA, MKONDO VA	STM	2 18 S	40 06 E	56680
MILEMBWA	AREA	2 12 S	37 58 E	56660	MINMINVE SPRING	SPNG	0 22 N	36 11 E	56630
MILE THIRTEEN ESTATES	EST	0 37 N	35 08 E	56630	MINYALALA	STM	1 36 S	37 17 E	56680
MILE 13 SEE ELANGATA WUAS	PPL	1 53 S	36 35 E	56630	MINYAU	AREA	1 41 S	38 47 E	56660
MILGIS	STM	1 48 N	38 06 E	56600	MINYAU	WTRH	1 41 S	38 48 E	56660
MILHOI	AREA	2 13 S	40 42 E	56680	MINYAU	WTRH	2 12 S	38 35 E	56660
MILHOI BRIDGE	BOG	2 12 S	40 42 E	56680	MINYAW SEE MINYAU	WTRH	1 41 S	38 48 E	56660
MILHOI CREEK SEE HIDIO, MTO VA	CRKT	2 18 S	40 47 E	56680	MINYAW SEE MINYAU	WTRH	2 12 S	38 35 E	56660
MILIMANI	WTRH	1 48 S	40 56 E	56680	MINYENYA	CH	0 42 S	34 37 E	56620
MILIMANI EAST	PPL	1 46 S	40 50 E	56680	MINYENYA	SCH	0 42 S	34 37 E	56620
MILIMANI WEST	PPL	1 47 S	40 49 E	56680	MIO	STM	0 42 S	35 56 E	56630
MILIMA TATU SEE MUKENYA	HLL	0 24 N	36 52 E	56630	MIONDONI SEE MYONDONI	CTRF	1 25 S	37 37 E	56660
MILINGA SEE TAKWA MILINGA	PPL	2 17 S	40 58 E	56680	MIONDONI SEE MYONDONI	STM	1 26 S	37 39 E	56660
MILO	HKT	0 31 N	34 43 E	56610	MIONDONI	AREA	4 37 S	39 11 E	56680
MILORF SUB-LOCATION	ADHD	3 20 S	39 40 E	56680	MIOIRA	AREA	0 14 S	36 37 E	56640
MILR7 SEE MIIRT	SCH	1 03 S	36 47 E	56640	MIORO	CTRF	0 38 S	36 51 E	56640

MIO STREAM SEE MIO	STM	0 42 S	35 56 E	56630	MIRUKA	HKT	0 30 S	34 53 E	56620
MIOSYA	STM	1 13 S	38 32 E	56660	MIRUKA	SCH	0 23 S	34 18 E	56620
MIOTONI SEE MOTOINE	STM	1 19 S	36 47 E	56650	MIRUNDA BAY SEE KURO BAY	BAY	0 28 S	34 21 E	56620
MIPIRANI	AREA	4 01 S	39 35 E	56680	MIRUNDU	PPL	0 33 S	37 02 E	56640
MIRAMBA	SCH	0 42 S	34 05 E	56620	MIRURIPI	SCH	0 09 S	37 40 E	56660
MIRANGA	SCH	0 05 S	34 35 E	56620	MIRUPIPI SEE MIRUPIRI	SCH	0 09 S	37 40 E	56660
MIRANGA	SCH	0 45 S	34 20 E	56620	MIRWANI SEE MIKWANI	CTRF	1 06 S	38 01 E	56660
MIRANI	SCH	0 26 S	34 57 E	56620	MISA	AREA	3 20 N	39 13 E	56660
MIRARANI	PPL	3 59 S	39 39 E	56680	MISA	HLL	3 20 N	39 14 E	56660
MIRENA	HLL	0 58 S	34 17 E	56620	MISADHI	STM	0 43 S	34 31 E	56620
MIRERE	SCH	0 27 N	34 25 E	56610	MISAGANI SEE MITSAGANI	PPL	3 55 S	39 38 E	56680
MIRERENGWA MIRE	AREA	3 31 S	39 23 E	56680	MISAKWANI	CTRF	1 31 S	37 17 E	56660
MIRERE SUB-LOCATION	ADMD	0 27 N	34 25 E	56610	MISAKWANI SUB-LOCATION	ADMD	1 31 S	37 17 E	56660
MIRIERI	PPL	0 04 S	34 26 E	56620	MISAMBI	SCH	0 28 S	34 57 E	56660
MIRIGI	HLL	0 37 S	37 04 E	56640	MISARE	STM	1 05 S	34 25 E	56620
MIRIHINI SEE MIRITINI	PPL	4 00 S	39 34 E	56680	MISARONI	PPL	4 04 S	39 06 E	56680
MIRIHINI SEE MIRITINI	RSTN	4 00 S	39 34 E	56680	MISARONI	AREA	4 04 S	39 07 E	56680
MIRIHINI SUB-LOCATION	ADMD	3 28 S	39 34 E	56680	MISATHE SEE MISADHI	STM	0 43 S	34 31 E	56620
MIRINI YA KIRAO SUB-LOCATION	ADMD	3 50 S	39 32 E	56680	MISEK	HKT	0 48 N	34 35 E	56610
MIRINA	AREA	0 09 S	35 42 E	56630	MISELENI	SCH	1 10 S	37 21 E	56660
MIRIRA	HKT	0 46 S	37 15 E	56640	MISEMBE	STM	0 39 S	34 11 E	56620
MIRIRA SUB-LOCATION	ADMD	0 45 S	37 14 E	56640	MISEMWA	SCH	0 45 N	34 48 E	56610
MIRIRI	SCH	0 41 S	34 52 E	56620	MISENSI	HKT	0 44 S	34 41 E	56620
MIRITHU	SCH	1 07 S	36 36 E	56640	MISENZI SEE MISENSI	HKT	0 44 S	34 41 E	56620
MIRITHU DAM	PHD	1 09 S	36 36 E	56640	MISLRAPA ESTATE	EST	1 11 S	36 49 E	56640
MIRITINI	RSTN	4 00 S	39 34 E	56680	MISHUKTA	STM	0 27 S	36 36 E	56640
MIRITINI	AREA	3 59 S	39 35 E	56680	MISIBA	SCH	0 21 S	35 55 E	56630
MIRIU	STM	0 18 S	34 46 E	56600	MISIKHU	CTRF	0 43 N	34 45 E	56610
MIRIYA	HLL	0 43 S	34 10 E	56620	MISIKHU	SCH	0 42 N	34 43 E	56610
MIROGI	PPL	0 43 S	34 24 E	56620	MISIKHU	STM	0 43 N	34 46 E	56610
MIROGI	CTRF	0 42 S	34 23 E	56620	MISIKHU	STM	0 44 N	34 41 E	56610
MIROGI	STM	0 46 S	34 24 E	56620	MISIKHU ONE DAM	PHD	0 43 N	34 45 E	56610
MIRU	SCH	0 24 S	34 56 E	56620	MISIKHU SUB-LOCATION	ADMD	0 42 N	34 43 E	56610

MISIKHU TWO DAM	PND	0 43 N	34 44 E	56610			
MISIKURI	STM	0 30 N	35 24 E	56630			
MISIMO	SCH	0 40 N	34 50 E	56610			
MISIMO	STM	0 40 N	34 50 E	56610			
MISITA SEE NYONYANG	PND	0 46 S	34 16 E	56620			
MISKON SEE MISKVONY	AREA	1 36 N	35 14 E	56630			
MISKVONY	AREA	1 36 N	35 14 E	56630			
MISOLO	STM	1 50 S	38 05 E	56660			
MISONGWA	SCH	0 03 S	35 02 E	56620			
MISORI POINT	PT	0 12 S	34 24 E	56620			
MISUUNI DAM	PND	1 17 S	37 20 E	56660			
MISYANI	CTRF	1 17 S	37 22 E	56660			
MISYAU	HLL	1 26 S	38 01 E	56660			
MITAABONI SEE MITABONI	CTRF	1 23 S	37 15 E	56660			
MITAABONI DAM SEE MITABONI DAM	PND	1 22 S	37 15 E	56660			
MITAABONI LOCATION SEE MITABONI LOCATION	ADMD	1 23 S	37 15 E	56660			
MITAABONI SUB-LOCATION SEE MITABONI SUB-LOCATION	ADMD	1 20 S	37 14 E	56660			
MITAANI SEE MITANI	STM	1 55 S	38 27 E	56660			
MITABONI	CTRF	1 23 S	37 15 E	56660			
MITABONI DAM	PND	1 22 S	37 15 E	56660			
<u>MITABONI</u> LOCATION	ADMD	1 23 S	37 15 E	56660			
<u>MITABONI</u> SUB-LOCATION	ADMD	1 20 S	37 14 E	56660			
MITABU	STNI	1 08 S	38 33 E	56660			
MITAKUYU	STM	0 39 N	34 48 E	56610			
MITAMISYI	CTRF	0 32 S	38 24 E	56660			
MITAMISYI	HLL	0 32 S	38 24 E	56660			
MITAMISYI	STM	0 07 S	38 57 E	56600			
MITANGANI	AREA	3 34 S	39 28 E	56680			
MITANGONI	HKT	3 41 S	39 46 E	56680			
MITANGONI SEE MITANGANI	AREA	3 34 S	39 28 E	56680			
MITANGONI	STM	3 50 S	39 28 E	56680			
<u>MITANGONI</u> SUB-LOCATION	ADMD	3 49 S	39 26 E	56680			
MITANI	STM	1 55 S	38 27 E	56660			
MITANI	STNI	2 02 S	38 57 E	56660			
MITANI, RAS SEE MWIZANI, RAS	PT	4 04 S	39 41 E	56680			
MITAPANI	AREA	2 16 S	40 11 E	56680			
MITCHELL PARK SEE JAMHURI PARK	PPL	1 18 S	36 46 E	56650			
MITBUKA	PPL	1 40 S	38 33 E	56660			
MITENDEUKO	AREA	2 09 S	37 44 E	56660			
MITENDEUKO	HLL	2 09 S	37 45 E	56660			
MITEPO	HKT	1 00 S	36 56 E	56640			
MITHEINI SEE MITHINI	STM	1 15 S	37 55 E	56660			
MITHERU	HKT	0 18 S	37 40 E	56660			
MITHINI	STM	1 15 S	37 55 E	56660			
MITHINI	STM	1 31 S	37 30 E	56660			
MITHINI	STM	1 35 S	37 26 E	56660			
MITHINI DAM	PND	1 12 S	37 58 E	56660			
MITHINI DAM	PND	1 26 S	37 25 E	56660			
<u>MITHINI</u> SUB-LOCATION	ADMD	1 12 S	37 58 E	56660			
<u>MITHINI</u> SUB-LOCATION	ADMD	1 26 S	37 25 E	56660			
MITHITHI	AREA	0 28 S	37 02 E	56540			
MITHUI	HLL	0 32 S	34 44 E	56620			
MITHUI	SCH	0 32 S	34 45 E	56620			
MITHURONI	AREA	2 00 S	37 32 E	56660			
MITI HALIDADI	AREA	3 58 S	39 19 E	56680			
MITI HALIDADI DAM	PND	3 58 S	39 19 E	56680			
MITI HARIDADI SEE MITI HALIDADI	AREA	3 58 S	39 19 E	56680			
MITI HARIDADI DAM SEE MITI HALIDADI DAM	PND	3 58 S	39 19 E	56680			
MITIMIJI SEE MITAMISYI	HLL	0 32 S	38 24 E	56660			
MITIMIJI SEE MITAMISYI	STM	0 07 S	38 57 E	56600			
MITITA	AREA	2 27 N	40 43 E	56670			
MITITUNI	HKT	1 27 S	37 15 E	56660			
MITI YA HUNTER	PPL	0 19 N	35 11 E	56630			

MITI YA HUNTER SEE KARANTA HSP 0 19 N 35 09 E 56630
 MITONGONYI SEE MITANGONI MKT 3 41 S 39 46 E 56680
 MITONI DAM PND 1 27 S 37 26 E 56660
 MITSAJENI PPL 3 55 S 39 38 E 56680
MITSEOTINI SUB-LOCATION ADMD 3 23 S 39 39 E 56680

 MITSOLOKANANI SEE MITSOLOKANI PPL 3 58 S 39 38 E 56680
 MITSOLOKANI PPL 3 58 S 39 38 E 56680
 MITUBIRI RSTN 0 59 S 37 08 E 56640
 MITUBIRI RANCH RNCH 0 59 S 37 09 E 56640
 MITUBIRI ROAD ROAD 0 58 S 37 07 E 56640

 MITUBIRI ROAD SEE MAKINDI ROAD ROAD 1 00 S 37 08 E 56640
 MITUBO SEE MITUVU MT 1 43 S 37 36 E 56660
 MITUNGUGU SEE MITUNGUU PPL 0 06 S 37 47 E 56660
 MITUNGUNI CTRF 3 05 S 40 04 E 56680
 MITUNGUNI DAM PND 3 57 S 39 19 E 56680

MITUNGUNI SUB-LOCATION ADMD 3 57 S 39 17 E 56680
 MITUNGUU PPL 0 06 S 37 47 E 56660
 MITUNTU CTRF 0 10 N 37 42 E 56660
MITUNTU SUB-LOCATION ADMD 0 10 N 37 42 E 56660
 MITUVU MT 1 43 S 37 36 E 56660

 MITUVU SCH 1 43 S 37 37 E 56660
 MIU PPL 0 37 S 37 25 E 56640
 MIU PPL 1 31 S 37 34 E 56660
 MIU STM 1 22 S 37 26 E 56660
 MIU STM 1 34 S 37 37 E 56660

 MIUNBO AREA 1 40 S 37 57 E 56660
 MIUNBO STM 1 41 S 37 58 E 56660
 MIUSIANI HILL HLL 2 05 S 38 15 E 56660
 MIWUJINI AREA 3 39 S 39 24 E 56680
 MIWUKO STM 1 59 S 38 20 E 56660

 MIVUKONI SEE MUVUKONI CTRF 0 24 S 38 14 E 56660
 MIVUKONI DAM PND 1 35 S 37 23 E 56660

MIVUKONI LOCATION SEE
 MUVUKONI LOCATION ADMD 0 24 S 38 23 E 56660
 MIVUKONI LOCATION ADMD 0 36 S 38 12 E 56660
 MIVUWONI AREA 4 13 S 39 33 E 56680
 MIVUNJENI, ZIWA LA SWMP 2 54 S 40 09 E 56680
 MIVWONGONI SUB-SURFACE DAM DAMU 1 15 S 37 51 E 56660

 MIVANI AREA 0 03 S 34 57 E 56620
 MIVANI AREA 4 22 S 39 24 E 56680
 MIVANI EST 0 03 S 34 58 E 56620
 MIVANI PP 0 03 S 34 59 E 56620
 MIVANI RSTN 0 04 S 34 59 E 56620

 MIVANI SCH 1 34 S 37 19 E 56660
 MIVANI DAM PND 1 23 S 37 29 E 56660
 MIVANI SETTLEMENT AREA SEE
 MAVUENI SETTLEMENT LDU 3 39 S 39 48 E 56680
 MIVANI SUGAR ESTATE SEE MIVANI EST 0 03 S 34 58 E 56620
 MIVWONGONI SEE MUVWONGONI STM 1 33 S 37 14 E 56660

 MIYANI AREA 4 00 S 39 31 E 56680
MIYANI SUB-LOCATION ADMD 3 46 S 39 31 E 56680
 MIYARE SEE HEARI PPL 0 21 S 34 16 E 56620
 MIYARE SCH 0 11 N 34 09 E 56620
 MIYEKHE MKT 0 31 N 34 36 E 56610

MIYUNI SUB-LOCATION ADMD 3 53 S 39 36 E 56680
 MIZIJINI PPL 2 58 S 39 59 E 56680
 MIZIJINI AREA 2 58 S 39 58 E 56680
 MIZIJINI AREA 3 33 S 39 42 E 56680
 MJANAHERI SHSE 3 05 S 40 08 E 56680

 MJIBU AREA 3 35 S 39 49 E 56680
 MJIBO SEE MWIJO SUB-LOCATION ADMD 3 46 S 39 34 E 56680
MJIMO SUB-LOCATION ADMC 0 15 S 34 54 E 56620
 MJINI PPL 0 43 S 37 09 E 56640
 MJIWAPWANI AREA 4 34 S 39 18 E 56680

 MJOGWE SEE MJOGOINE HLL 0 06 N 37 59 E 56660

MKADINI, RAS	PT	4 03 S	39 37 E	56680	MKONDE SEE MAKONDE SUB-LOCATION	ADMD	3 43 S	39 50 E	56680
MKAMBINI	PPL	4 33 S	39 05 E	56680	MKONDONI	AREA	3 09 S	39 42 E	56680
MKAMPUMBE	STM	2 02 S	37 42 E	56660	MKONDONI	HLL	3 09 S	39 42 E	56680
MKANDA	AREA	4 23 S	39 19 E	56680	MKONDONI	WTRM	1 36 S	41 21 E	56670
MKANDA	STM	4 25 S	39 20 E	56680	MKONDO WA SIMITI	PPL	2 59 S	40 08 E	56680
MKANDA, MLANGO	CHNM	2 13 S	40 55 E	56680	MKONGANI	PPL	3 41 S	39 48 E	56680
MKANDA CHANNEL SEE MKANDA, MLANGO	CHNM	2 13 S	40 55 E	56680	MKONGANI	CTRF	4 17 S	39 16 E	56680
MKANDE SEE MKANDA	STM	4 25 S	39 20 E	56680	MKONGANI NORTH FOREST	FRST	4 17 S	39 19 E	56680
MKANGOMBE	SCH	4 12 S	39 09 E	56680	MKONGANI SUB-LOCATION	ADMD	4 17 S	39 16 E	56680
MKANGOMBE	AREA	4 12 S	39 09 E	56680	MKONGANI WEST FOREST	FRST	4 20 S	39 17 E	56680
MKAPU	HLL	0 39 S	38 34 E	56660	MKONUMBI SEE MKUNUMBI	PPL	2 18 S	40 42 E	56680
MKAPUNANZEE	PPL	0 41 S	38 33 E	56660	MKONUMBI, MLANGO SEE				
MKASF	HLL	2 54 S	38 16 E	56680	MKONUMBI, MTO WA	CRAT	2 19 S	40 46 E	56680
MKAUMOTO	AREA	3 14 S	40 04 E	56680	MKONUMBIA SEE MKUNUMBI	PPL	2 18 S	40 42 E	56680
MKENGEREW	HLL	3 35 S	38 22 E	56680	MKORWA	STM	0 18 N	35 43 E	56630
MKIAHAPU SUR-LOCATION	ADMD	4 33 S	39 09 E	56680	MKOVE SEE MOKOVE	PPL	2 14 S	40 51 E	56680
MKIATTI, ZIVA LA SLE					MKOYO	AREA	4 14 S	39 35 E	56680
MKUNI, ZIVA LA	SMWP	2 23 S	40 32 E	56680	MKUBU SEE NKUBU	CTRF	0 04 S	37 40 E	56660
MKOKONI	PPL	1 58 S	41 18 E	56680	MKUKI	PPL	0 28 S	35 41 E	56630
MKOKONI ISLAND	ISL	4 39 S	39 14 E	56680	MKULUNI	PPL	3 44 S	39 25 E	56680
MKOMBA, RAS	PT	3 38 S	39 50 E	56680	MKULUNI DAM	PND	3 53 S	39 36 E	56680
MKOMBA SEE IKOMBA DAM	PND	0 40 S	37 59 E	56660	MKUMBI, MKONDO WA	STM	2 15 S	40 40 E	56680
MKOMANI	AREA	3 45 S	39 48 E	56680	MKUNDI	STM	4 23 S	39 14 E	56680
MKOMANI	HLL	3 45 S	39 48 E	56680	MKUNDI	AREA	4 22 S	39 14 E	56680
MKOMANI	HKT	3 45 S	39 48 E	56680	MKUNGUNI	PPLY	4 04 S	39 37 E	56680
MKOMANIBOI	PPL	1 37 S	40 06 E	56680	MKUNGUNI	AREA	2 13 S	40 50 E	56680
MKOMBA	PPL	4 18 S	39 16 E	56680	MKUNGUNI SUB-LOCATION	ADMD	4 14 S	39 34 E	56680
MKOMBA	AREA	4 18 S	39 15 E	56680	MKUNI, ZIVA LA	SMWP	2 23 S	40 32 E	56680
MKOMBA SEE MAKOBE	HKT	4 21 S	39 24 E	56680	MKUNI FOREST	FRST	2 23 S	40 31 E	56680
MKOMBA	STM	4 10 S	39 25 E	56680	MKUNUMBI	PPL	2 18 S	40 42 E	56680
MKOMBA	STM	4 31 S	39 11 E	56680	MKUNUMBI, MTO WA	CRRT	2 19 S	40 46 E	56680
MKOMBE SEE MKOMBA	STM	4 31 S	39 11 E	56680	MKURO SUR-LOCATION	ADMD	3 44 S	39 08 E	56680
MKOMBA SEE NGUNI	PND	0 42 S	38 00 E	56660	MKURUMUJI	AREA	4 22 S	39 28 E	56680

MKURUMUJI	STM	4 26 S	37 29 E	56680			
MKUUNGOMBE, RAS	PT	4 03 S	39 42 E	56680			
MKUYU SEE MUKUYU	STM	1 56 S	37 24 E	56680			
MKUYUNI	AREA	3 31 S	38 38 E	56680			
MKVAJUNI	CHP	3 06 S	39 40 E	56680			
MKVAJUNI	AREA	3 07 S	40 00 E	56680			
MKVAJUNI	AREA	3 42 S	39 49 E	56680			
MKWARI SEE ENGWARI	HLL	0 16 N	37 06 E	56630			
MKWANJUNI SEE MKVAJUNI	AREA	3 07 S	40 00 E	56680			
MKWIPO	PPL	4 40 S	39 24 E	56680			
MLABA FOREST	FRST	0 28 N	34 51 E	56610			
MLAFIENI SUB-LOCATION SEE							
MILAFIENI SUB-LOCATION	ADMD	4 11 S	39 20 E	56680			
MLANGO, MILIMA YA	HLLS	0 26 N	37 30 E	56680			
MLANGO WA HINDI CHANNEL SEE							
HINDI, MLANGO WA	CHNM	1 54 S	41 23 E	56680			
MLANGO WA KUI CHANNEL SEE							
KUI, MLANGO WA	CHNM	1 50 S	41 27 E	56680			
MLANGO WA TANO CHANNEL SEE							
TANO, MLANGO WA	CHNM	1 58 S	41 19 E	56680			
MLANGUMU	AREA	2 25 S	40 43 E	56680			
MLEGWA	PPL	3 29 S	38 19 E	56680			
MLEJI SFE MULESI SUB-LOCATION	ADMD	3 52 S	39 36 E	56680			
MLEJI	STM	3 54 S	39 38 E	56680			
MLIHANI	PPL	3 21 S	39 33 E	56680			
MLOMPO	AREA	3 24 S	38 34 E	56680			
MLONGONDONI SEE MROGONLENI	AREA	4 05 S	39 35 E	56680			
MLUNGUNI SEE MULONGUNI	AREA	4 00 S	39 12 E	56680			
MLUNGUNI	STM	0 05 S	38 24 E	56680			
MLUNGUNI SEE MULONGUNI	STM	3 59 S	39 19 E	56680			
MNICHIO	HKT	0 04 N	34 37 E	56610			
MNAGEI	AREA	1 18 N	35 07 E	56630			
MNAGEI LOCATION	ADMD	1 18 N	35 00 E	56630			
MNARANI	PPL	3 38 S	39 51 E	56680			
MNARANI SUB-LOCATION	ADMD	3 38 S	39 51 E	56680			
MNATHE	HLL	2 54 S	38 15 E	56680			
MNAZI MOJA	PPL	3 41 S	39 29 E	56680			
MNAZI MOJA SUB-LOCATION	ADMD	3 41 S	39 29 E	56680			
MNAZINI	PPL	1 59 S	40 08 E	56680			
MNAZINI	AREA	2 00 S	40 09 E	56680			
MNAZINI SEE MNAZINI	PPL	1 59 S	40 08 E	56680			
MNDRANI SEE MNARANI	PPL	3 38 S	39 51 E	56680			
MNYAMA ROAD	ROAD	0 15 S	36 32 E	56680			
MNYANZENE SEE MNYENZENI	STM	3 59 S	39 31 E	56680			
MNYENZENI	PPL	3 47 S	39 29 E	56680			
MNYENZENI	PPL	3 59 S	39 30 E	56680			
MNYENZENI	AREA	3 47 S	39 29 E	56680			
MNYENZENI	STM	3 49 S	39 30 E	56680			
MNYENZENI	STM	3 59 S	39 31 E	56680			
MNYENZENI SUB-LOCATION	ADMD	3 59 S	39 29 E	56680			
MNYENZENI SUB-LOCATION	ADMD	4 10 S	39 35 E	56680			
MOAMANDI, MTO SEE MAMANDI	STM	4 09 S	39 18 E	56680			
MOBAMBA	SCH	0 50 S	34 53 E	56620			
MOBAMBA	STM	0 38 S	34 58 E	56620			
MOBIRO	AREA	0 46 S	35 23 E	56630			
MOCHENWA	HKT	0 45 S	34 58 E	56620			
MOCHENWA	SCH	0 44 S	34 58 E	56620			
MOCHENWA	STM	0 42 S	34 55 E	56620			
MOCHESA	TRM	1 03 N	40 16 E	56670			
MOCHONDOI	HLL	0 01 N	36 06 E	56630			
MOCHONGOI SEE MOCHONDOI	HLL	0 01 N	36 06 E	56630			
MOCHORUA	HLL	0 53 S	34 41 E	56620			
MODI	SCH	0 53 S	34 12 E	56620			
MODI	STM	1 00 S	34 33 E	56620			
MODING	AREA	0 46 N	34 21 E	56610			
MODING	SCH	0 45 N	34 21 E	56610			
MODING SUB-LOCATION	ADMD	0 45 N	34 22 E	56610			

MOEDI	STM	1 02 S	36 46 E	56640			
MOERA	HLL	0 29 N	36 08 E	56630	MOGOTIO	PPL	0 01 S 35 58 E 56630
MOERA PASS	PASS	0 27 N	36 09 E	56630	MOGOTIU SEE MUGUTYU, ENGARE	STM	0 34 S 36 29 E 56640
MOGAMBO SEE MITANGONI	STM	3 50 S	39 28 E	56680	MUGUMO SEE MUGUMO	SCH	0 26 S 37 18 E 56640
MOGARE ISLAND	ISL	0 08 S	34 03 E	56620	MUGUMU	MKT	0 36 S 34 41 E 56620
					MOGUNGA	MKT	0 52 S 34 46 E 56620
MOGARE ISLANDS	ISLS	0 21 S	34 16 E	56620			
MOGARI ISLAND SEE MOGARE ISLAND	ISL	0 08 S	34 03 E	56620	MOGUNGA	STM	0 48 S 34 44 E 56620
MOGARI ISLANDS SEE MOGARE ISLANDS	ISLS	0 21 S	34 16 E	56620	MOGUNGA	STM	0 52 S 34 49 E 56620
MOGGONE SEE LOLAMUTIKI, OLDONNYO	HLL	1 25 S	35 00 E	56630	MOGUSI	STM	0 36 S 34 44 E 56620
MOGHOR SEE MIGORI	STM	0 59 S	34 15 E	56600	MOGUSII SEE MOGUSI	STM	0 36 S 34 44 E 56620
					MOGUSWAK SEE MUGUSWAK	AREA	0 37 N 35 55 E 56630
MOGILA	HLL	4 29 N	34 23 E	56630			
MOGILA RANGE	HLLS	4 25 N	34 22 E	56630	MOGWEKO	SCH	0 51 S 34 54 E 56620
MOGILLA SEE MOGILA	HLL	4 29 N	34 23 E	56630	MOGWOODI	FRM	0 11 N 36 59 E 56630
MOGILLA RANGE SEE MOGILA RANGE	HLLS	4 25 N	34 22 E	56630	MOHAMEDIAD	AREA	1 44 S 40 12 E 56670
MOGORE RANGE SEE MUKOBE RANGE	HLLS	0 22 N	35 51 E	56630	MOHANDA ARUNDE	PPL	0 05 N 34 30 E 56620
					MOHOGHOLD	AREA	3 10 S 37 54 E 56680
MOGOGET	SCH	0 19 N	35 13 E	56630			
MOGODOSIEK	CTRF	0 37 S	35 16 E	56630	MOHORU	PPL	1 01 S 34 07 E 56620
MOGODOSIET SEE MOGODOSIEK	CTRF	0 37 S	35 16 E	56630	MOHORU BAY (KENYA, TANZANIA)	BAY	1 01 S 34 05 E 56600
MOGOSIRI SEE MUGOSIRI	PPL	0 45 S	37 01 E	56640	MOHORU KADEM LOCATION	ADMD	1 01 S 34 07 E 56620
MOGOPA	AREA	0 50 S	35 25 E	56630	MOHORU LOCATION SEE		
					MOHORU KADEM LOCATION	ADMD	1 01 S 34 07 E 56620
MOGONE SEE LOLAMUTIKI, OLDONNYO	HLL	1 25 S	35 00 E	56630	MOHORU POINT	PT	1 00 S 34 03 E 56620
MOGONG SEE MOKONG	STM	0 08 N	35 06 E	56630			
MOGONGA SEE MOGUNGA	MKT	0 52 S	34 46 E	56620	MOHORU SUB-LOCATION	ADMD	1 01 S 34 07 E 56620
MOGONGA SEE MOGUNGA	STM	0 48 S	34 44 E	56620	MOI	PPLX	1 19 S 36 47 E 56650
MOGONGO SEE MOGONGO GIPIRE	SCH	1 08 S	34 18 E	56620	MOIBEN	PPL	0 49 N 35 23 E 56630
					MOIBEN	RECF	0 47 N 35 24 E 56630
MOGONJIET	SCH	0 39 S	35 15 E	56630	MOIBEN	SOCF	0 55 N 35 08 E 56630
MOGODON	MKT	0 11 N	35 16 E	56630			
MOGOR	AREA	0 57 S	35 08 E	56630	MOIBEN	STM	0 49 N 35 26 E 56630
MOGORI SEE MIGORI	STM	0 59 S	34 15 E	56600	MOIBEN LOCATION	ADMD	0 58 N 35 31 E 56630
MOGORION SEE					MOIBEN SPEEDWAY ROAD	ROAD	0 43 N 35 23 E 56630
MOGORDIAN SUB-LOCATION	ADMD	1 15 N	35 45 E	56630	MOIGUTWO SUB-LOCATION	ADMD	0 33 N 35 49 E 56630
					MOILE	HLL	1 31 N 37 44 E 56660
MOGORRO SEE MIGORI	STM	0 59 S	34 15 E	56600			
MOGORUA	STM	0 21 N	35 40 E	56630	MOILLE SEE MOILE	HLL	1 31 N 37 44 E 56660
					MOILO	AREA	2 43 S 37 43 E 56630

MOILO	AREA	2 55 S	17 52 E	56630	MOLINDUKO	HLL	0 35 S	37 27 E	56640
MOINDI	STM	2 07 N	35 11 E	56630	MOLINDUKU SEE MOLINDUKO	HLL	0 35 S	17 27 E	56640
MOI'S BRIDGE SEE HOEYS BRIDGE	PPL	0 53 N	35 07 E	56630	MOLIO	AREA	0 58 N	36 58 E	56630
MOITA	AREA	1 05 S	34 48 E	56630	MOLITI	AREA	0 26 N	38 12 E	56660
MOITA	HLL	1 05 S	34 45 E	56630	MOLMOL	WTRM	2 21 N	38 56 E	56660
MOITANIK LOCATION SEE					MOLO	PPL	0 15 S	35 44 E	56630
MOITANIK SECTION	ADMD	1 01 S	35 00 E	56630	MOLO	RSTM	0 15 S	35 44 E	56630
MOITANIK SECTION	ADMD	1 01 S	35 00 E	56630	MOLO	SCH	0 11 S	35 44 E	56630
MOITI	HLL	3 21 N	36 15 E	56660	MOLO	STM	0 32 N	36 05 E	56630
MOITI, OLDINTO	HLLS	0 50 N	37 52 E	56630	MOLOBOT	HLL	3 10 N	37 05 E	56660
MOJA	HLL	2 48 N	19 40 E	56670	MOLO CENTRAL FEEDER ROAD SEE				
MOJI CHUMVI SEE MAJI YA CHUMVI	STM	0 36 N	37 37 E	56660	CENTRAL MOLO FEEDER ROAD	ROAD	0 17 S	35 41 E	56630
MOJONG, MORU SEE MOJONG, MURUA	HLL	3 48 N	34 10 E	56630	MOLO CLUR	SOCF	0 13 S	35 44 E	56630
MOJONG, MURUA	HLL	3 40 N	34 10 E	56630	MOLO EAST BRANCH ROAD SEE				
MOKHUBIZA	STM	0 11 N	34 49 E	56610	EASTERN MOLO BRANCH ROAD	ROAD	0 23 S	35 41 E	56630
MOKINI	HLL	3 30 S	37 38 E	56680	MOLO EAST ROAD SEE				
MOKINI SEE MOKINI	HLL	3 30 S	37 38 E	56680	EASTERN MOLO ROAD	ROAD	0 22 S	35 41 E	56630
MOKIPRO	AREA	1 07 N	35 34 E	56630	MOLO FOREST	FRST	0 17 S	35 44 E	56630
MOKOMBORO (KENYA, TANZANIA)	STM	2 58 S	37 36 E	56600	MOLO FOREST RESERVE SEE				
MOKOHOKI	ADMD	0 36 S	35 00 E	56620	MOLO FOREST	FRST	0 17 S	35 44 E	56630
MOKOMONI	SCH	0 58 S	34 43 E	56620	MOLUJ SUB-LOCATION	ADMD	0 32 N	35 44 E	56630
MOKONG	EST	0 07 N	35 11 E	56630	MOLOLO SEE MHALOLO	AREA	4 24 S	39 05 E	56680
MOKONG	STM	0 08 N	35 06 E	56630	MOLO NANYUKIE	HLL	0 56 N	36 57 E	56630
MOKONDU SUB-LOCATION	ADMD	0 31 N	35 38 E	56630	MOLO SIRVE	CTRF	0 08 N	35 58 E	56630
MOKORRO SEE MOKIRRO	AREA	1 07 N	35 34 E	56630	MOLO SIRVE SUB-LOCATION				
MOKOVE	PPL	2 14 S	40 51 E	56680	MOLO SOUTH	ADMD	0 07 N	35 58 E	56630
MOKOYETI GORGE SEE MOKOYETI GORGE	GRGE	1 23 S	36 52 E	56650	MOLUONDO SEE EMULUNDO	SOCF	0 21 S	35 39 E	56630
MOKOYETI	STM	1 24 S	36 52 E	56650	MOLUONDO PLAINS	PLN	0 16 N	36 00 E	56630
MOKOYETI GORGE	GRGE	1 23 S	36 52 E	56650	MOMANDU SEE MUAMANDU	CH	0 15 N	34 37 E	56630
MOKUBO	SCH	0 54 S	34 43 E	56620	MOMANDU FOREST	STM	0 48 S	34 42 E	56620
MOKUENTI	STM	2 59 S	37 43 E	56630	MOMBASA SEE MUAMANDU	CTRF	1 40 S	37 17 E	56660
MOLA DAM	PND	1 01 S	38 19 E	56660	MOMBASA	HLL	1 40 S	37 17 E	56660
MOLE TIRO, EIL SEE EIMOLE DIKO	WTRM	4 02 N	40 11 E	56670	MOMBASA	FRST	1 41 S	37 17 E	56660
					MOMBASA	PPL	4 03 S	39 40 E	56680
					MOMBASA	RH	1 41 S	37 55 E	56660

MOMBASA	STM	1 41 S	37 55 E	56660					
MOMBASA, PORT SEE MOMBASA HARBOUR	HBR	4 03 S	39 41 E	56680	MONOMBERU SEE MAPU MURU	STM	2 55 S	37 35 E	56600
MOMBASA DISTRICT	ADMD	4 00 S	39 40 E	56680	MONTE CARLO RA CH	RNCH	0 20 S	36 56 E	56640
MOMBASA HARBOUR	HBR	4 03 S	39 41 E	56680	MONTI	STM	3 09 N	35 39 E	56630
MOMBASA ISLAND	ISL	4 03 S	39 40 E	56680	MOUNUC	STM	0 03 S	38 38 E	56680
					MONY, GOD	HLL	0 35 S	34 35 E	56670
MOMBASA OLD PORT SEE									
MOMBASA HARBOUR	HBR	4 03 S	39 41 E	56680	MONYAS SEE MANYAT	HLL	1 02 S	35 16 E	56630
MOMBASA ROAD	ROAD	1 28 S	37 07 E	56600	MONYERERO	HLL	0 34 S	34 51 E	56620
MOMBASA SEE MAMBOSASA	PPL	2 23 S	40 32 E	56680	MONYU	STM	0 28 S	36 36 E	56640
MOMBASA SUB-LOCATION	ADMD	1 43 S	37 54 E	56660	MONZOSA	AREA	0 23 S	38 17 E	56660
MOMBATHWANA SEE MWAMBATHWANA	HLL	1 07 S	37 28 E	56660	MOOKUANI	STM	3 02 S	37 55 E	56600
MOMBO SEE MUMBUNI	CTRF	0 17 S	37 44 E	56660	MOPEA	AREA	2 59 S	38 41 E	56660
MOMBOCHI SEE MUMBUCHI	AREA	0 21 S	37 07 E	56640	MOPAGARA SEE MURAGARA	SCH	0 26 S	37 13 E	56640
MOMBONI SEE MUMBUNI	CTRF	0 17 S	37 44 E	56660	MOPARE	STM	0 43 S	37 11 E	56640
MOMBONI SUB-LOCATION SEE					MORE, MURUA	HLL	1 22 N	36 54 E	56630
MUMBUNI SUB-LOCATION	ADMD	0 17 S	37 44 E	56660	MRENDAT	RSTN	0 40 S	36 23 E	56630
MOMBUI SEE MWAMBUI	HLL	0 45 S	38 03 E	56660					
MOMBWO	SCH	0 37 S	35 07 E	56630	MOPENGAI SEE BURONGAI	STM	0 07 N	37 04 E	56630
MOMEK SEE MUMEK	HLL	0 31 S	35 06 E	56630	MOPENGAI FARM	FRM	0 03 N	37 08 E	56630
MONARE SEE MORARE	STM	0 43 S	37 11 E	56640	MORETA	AREA	2 13 N	35 04 E	56630
MONEYS ROAD	ROAD	0 59 S	37 14 E	56640	MORGO	STM	1 58 S	36 50 E	56630
MONGA SEE MUNGA	CTRF	0 16 S	37 40 E	56660	MORI	CTRF	0 54 S	34 26 E	56620
MONGA	HLL	0 48 S	38 23 E	56660	MORIBUS SEE MOROBUS	HLL	1 23 N	35 17 E	56630
MONGE SEE MUTEJEMA	HLL	0 13 S	38 06 E	56660	MORIDJO SEE MORIJO	AREA	1 20 N	36 36 E	56630
MONGIONI	SCH	0 44 S	34 54 E	56620	MORIDJO	STM	0 03 N	36 33 E	56640
MONGONI CREEK	CRRT	2 05 S	40 55 E	56680	MORIJO	SCH	1 42 S	35 48 E	56630
MONGORIAN SUB-LOCATION	ADMD	1 15 N	35 45 E	56630	MORIJO	AREA	1 20 N	36 36 E	56630
MONIANKU	CTRF	1 58 S	34 40 E	56620	MORIJO	HLL	1 48 S	35 50 E	56630
MONIANKU	SCH	1 59 S	34 41 E	56620	MORIJO LOITA	AREA	1 43 S	35 48 E	56630
MONIER	HLL	0 40 S	35 04 E	56630	MORIJO NAROK	SCH	1 07 S	35 53 E	56630
MONIER ESTATE	EST	0 39 S	35 04 E	56630	MORILEM	HLL	1 36 N	36 55 E	56630
MONIERI SEE MONIER ESTATE	EST	0 39 S	35 04 E	56630	MORILEM	HLL	1 51 N	36 40 E	56630
MONIERI SEE MONIER	HLL	0 40 S	35 04 E	56630	MORILLO SEE MORILO	HLL	0 31 N	36 13 E	56630
					MORILO	HLL	0 31 N	36 13 E	56630
					MORINA	HLL	1 23 N	36 59 E	56630

MORINGA	HLL	1 26 N	16 55 E	56630	MORUANGELION SEE NGITOIP, MURUA	HLL	2 58 N	35 07 E	56630
MORINGWO	AREA	0 03 N	35 41 E	56630	MORUANGITIOIP SEE NGITOIP, MURUA	HLL	2 58 N	35 07 E	56630
MORIRE	STM	0 23 N	17 35 E	56660	MORU-ANGKADELIO SEE				
MORMIJIT	PPL	1 12 N	35 05 E	56630	NAKADELIO, MURUA	HLL	2 59 N	34 38 E	56630
MORO ANGAK KALUK SEE					MORUA NGOCH	AREA	2 02 N	35 01 E	56630
MOROKALAP, LMURUA	HLL	1 30 N	36 22 E	56630	MORUANKOCH SEE MURUA NKOCH	AREA	2 29 N	35 14 E	56630
MOROPUS	HLL	1 23 N	35 17 E	56630	MORUANSKADELIO SEE				
MOROPUS SUR-LOCATION	ADMD	1 24 N	35 17 E	56630	NAKADELIO, MURUA	HLL	2 59 N	34 38 E	56630
MOROGO SEE MUROGO	AREA	0 49 S	35 29 E	56630	MORUANTOKO SEE NTOKO, MURUA	HLL	2 33 N	35 04 E	56630
MOROGO	STM	0 11 N	36 30 E	56630	MORUANYAAP SEE MURUA NYAAP	STM	3 47 N	34 30 E	56630
MORUJE	STM	1 57 N	37 25 E	56660	MORUANYANGAI SEE MURUA NYANGAI	MKT	1 41 N	35 03 E	56630
MORUP	STM	0 20 N	35 37 E	56630	MORUAROT SEE ROT, MURUA	HLL	3 19 N	35 47 E	56630
MORUPBA	MFG	0 36 S	34 51 E	56620	MORUCHOROD SEE CHOROD, EMURUA	HLL	2 45 N	35 05 E	56630
MORONGIOT	MKT	0 03 N	34 56 E	56630	MORUCHOROG SEE CHOROG, MURUA	HLL	4 04 N	34 06 E	56630
MORONGON SEE NGON, EMURUA	HLL	0 58 N	37 40 E	56630	MORUCHOROG SEE CHOROG, MURUA	HLL	4 06 N	34 06 E	56630
MOROP	AREA	1 07 N	36 32 E	56630	MORUEBU NAKWANAMOR (KENYA, UGANDA)	HLL	1 33 N	34 54 E	56600
MORUAPA SEE MURUBARA	STM	0 43 S	37 28 E	56640	MORUEDDU SEE ODU, MURUA	HLL	3 39 N	35 30 E	56630
MORRA POINT	PT	0 59 S	34 05 E	56620	MORUELM SEE				
MORTORTH	STMI	1 49 N	35 22 E	56630	ELIN NAKWANAMOR ODU, MORU	HLL	3 44 N	34 24 E	56630
MGRU SEE MURU	STM	0 58 N	37 00 E	56630	MORUERIS NORTH SEE ERITH, EMURUA	HLL	4 10 N	35 36 E	56630
MORUABWAL SEE BWAL, MURUA	HLL	2 58 N	34 39 E	56630	MORU-ERITH HILLS SEE EPITH, MURUA	HLLS	4 12 N	35 36 E	56630
MORUADAP SEE DAP, MURUA	HLL	2 55 N	34 41 E	56630	MORUESE SEE THAE, MURUA	HLL	3 47 N	34 11 E	56600
MORUAKAPEL SEE KAPEL, MURUA	HLL	3 01 N	34 36 E	56630	MORUETHE SEE THAE, MURUA	HLL	2 23 N	35 15 E	56630
MORUANIMAT SEE KIMAT, MURUA	HLL	3 29 N	34 27 E	56630	MORUETHE SEE THAE, MURUA	HLL	2 27 N	35 05 E	56630
MORUALIGDI SEE LIGUI, EMURUA	HLL	2 38 N	35 33 E	56630	MORUETHE SEE THAE, MURUA	HLL	3 47 N	34 11 E	56600
MORU-AMOT SEE MOT, MURUA	HLL	2 59 N	34 37 E	56630	MORUGODOT SEE GUGOI, MURUA	HLL	1 27 N	34 51 E	56600
MORUANGAI SEE NGAI, MURUA	HLL	1 38 N	35 04 E	56630	MORUITA SEE ITAE, MURUA	HLL	2 36 N	34 51 E	56630
MORU-ANGALAM	AREA	2 08 N	34 34 E	56630	MORUITA SEE ITAE, MURUA	HLL	2 56 N	34 39 E	56630
MORUANGAPAWI SEE NGAPAWI, MURUA	HLL	3 10 N	35 34 E	56630	MORUITA SEE CHIRILIL	HLL	3 06 N	34 35 E	56630
MORU-ANGAPONGA SEE NGAPONGA, MURUA	HLL	4 08 N	34 04 E	56600	MORUITA SEE ITAE, MURUA	HLL	3 44 N	34 25 E	56630
MORU-ANGAREGA HILLS SEE					MORUKAPEL SEE KAPEL, MURUA	HLL	3 45 N	34 25 E	56630
NGAREGA, MURUA	HLLS	2 53 N	34 41 E	56630	MORUKARIWAN SEE KARIWAN, MURUA	HLL	4 00 N	34 07 E	56630
MORUANGIJAM SEE ANGIJAM, MORU	MT	2 27 N	34 58 E	56630	MORUICHARR SEE RICHARR, MURUA	HLL	3 37 N	35 27 E	56630

MOPUKDIYEN SEE KOIYEN, MORU	HLL	3 49 N	34 11 E	56630	MOSK	AREA	4 12 N	40 38 E	56670
MOPUKOKO KOPENYANG (KENYA, UGANDA)	MT	1 32 N	34 52 E	56600	MOSORETI	MKT	0 41 S	35 00 E	56620
MOPUKONG SEE MURUA KONG	PPL	1 58 N	35 05 E	56630	MOSOPETI	STM	0 41 S	34 57 E	56620
MORU-KOYEN SEE KOYENI, MORUA	HLL	3 43 N	34 10 E	56630	MOSOBETI	STM	0 54 S	34 44 E	56620
MORULEM SEE LEM, MURUA	HLL	1 59 N	35 18 E	56630	MOSOCHO	MKT	0 35 S	34 44 E	56620
MORULEN SEE LEN, MURUA	MT	1 53 N	35 06 E	56630	MOSOCHO	SCH	0 36 S	34 45 E	56620
MORULIM SEE LIM, MURUA	HLL	2 17 N	35 10 E	56630	MUSOKOTO SEE MUSOKOTO	STM	0 29 N	34 17 E	56610
MORULIM SEE LIM, MURUA	HLL	3 51 N	34 16 E	56630	MOSOL	HLL	0 22 N	35 43 E	56630
MORUMBA SEE MOROMBA	MFG	0 36 S	34 51 E	56620	MOSOMBOR	SCH	0 04 N	35 05 E	56630
MORUKERI SEE HERI, MORUA	HLL	1 59 N	34 59 E	56600	MOSOMBOR SUB-LOCATION	ADMD	0 04 N	35 05 E	56630
MORUMBOJONG SEE MOJONG, MURUA	HLL	3 48 N	34 10 E	56630	MOSOPBUR SEE MOSOMBOR	SCH	0 04 N	35 05 E	56630
MORUN SEE MARUN	STM	1 34 N	35 31 E	56630	MOSONI SEE MOSONIK	HLL	0 49 S	35 06 E	56600
MORUNDIRIN SEE NDIRIN, MORUA	HLL	2 28 N	35 12 E	56630	MOSONIK	HLL	0 49 S	35 06 E	56600
MORUNGADIRIN SEE NGADIRIN, MORUA	HLL	3 17 N	35 35 E	56630	MOSONIK, TULWET AP	HLL	0 49 S	35 20 E	56630
MORUNGORE SEE NGORE, MORUA	HLL	2 30 N	35 11 E	56630	MOSONIK DAM	PHD	0 50 S	35 06 E	56630
MORUNKOCH SEE MURUA NODCH	AREA	2 02 N	35 01 E	56630	MOSOP LOCATION	ADMD	0 45 S	35 25 E	56630
MORUPUSI SEE PUSI, MORUA	HLL	0 24 N	37 09 E	56630	MOSOP SUB-LOCATION	ADMD	1 08 N	35 30 E	56630
MORUPUTH SEE PUTH, MORUA	HLL	3 55 N	34 17 E	56630	MOSORA	SCH	0 49 S	34 44 E	56620
MORUTEMA SEE TENA, MURUA	HLL	2 03 N	35 57 E	56630	MOSORIET SEE MOSORIOT	CTRF	0 19 N	35 10 E	56630
MOSA	MKT	1 37 S	38 03 E	56660	MOSORIET SEE MOSORIOT	SCH	0 18 N	35 10 E	56630
MOSA	SCH	1 37 S	38 03 E	56660	MOSORIOT	CTRF	0 19 N	35 10 E	56630
MOSANDO	SCH	0 41 S	34 44 E	56620	MOSORIOT	SCH	0 18 N	35 10 E	56630
MOSA SUB-LOCATION	ADMD	1 36 S	38 02 E	56660	MOSORYET SEE MOSORIOT	CTRF	0 19 N	35 10 E	56630
MOSEE PLAINS SEE POSEE PLAINS	PLN	1 29 S	35 12 E	56630	MOT, MURUA	HLL	2 59 N	34 37 E	56630
MOSEGEH FOREST	FRST	0 34 N	35 48 E	56630	MOTAGARA SEE MOTOGARA	STM	0 39 S	34 59 E	56620
MOSEGEH FOREST RESERVE SEE					MOTAMANYWA	SCH	0 47 S	34 58 E	56620
MOSEGEH FOREST	FRST	0 34 N	35 48 E	56630	MOTIGO	CTRF	0 44 S	35 23 E	56630
MOSGOLD SEE MUSOKOTO	STM	0 29 N	34 17 E	56610	MOTIGO	HLL	0 44 S	35 22 E	56630
MOSIATI HILLS SEE MAISOYATI	AREA	2 51 S	37 33 E	56630	MOTIKANJU	STM	2 42 S	37 39 E	56630
MOSIRA	AREA	1 50 N	35 17 E	56630	MOTIENKOP	AREA	2 06 S	36 25 E	56630
MOSINI	AREA	4 07 S	39 38 E	56680	MOTIRET	AREA	0 47 S	35 14 E	56630
MOSIRO	PPL	1 29 S	36 06 E	56630	MOTIRET	AREA	0 55 S	35 21 E	56630
MOSIRO SECTION	ADMD	1 12 S	36 10 E	56630	MOTOA	HLL	2 04 S	37 21 E	56630

MOTOGARA	SCH	0 40 S	34 59 E	56620			
MOTOGARA	STM	0 39 S	34 59 E	56620	MOVUKO SEE MIVUKO	STM	1 59 S 38 20 E 56660
MOTOINE	STM	1 19 S	36 47 E	56650	MOMO ENGOSOWAN	HLL	2 12 N 36 49 E 56630
MOTONTO	MKT	0 43 S	34 43 E	56620	MOYA	PPL	3 56 S 39 37 E 56680
MOTORO	STM	1 29 S	35 52 E	56630	MOYALE	PPL	3 32 N 39 03 E 56660
					MOYAH	STM	1 08 S 35 07 E 56630
MOTOROG, ENGARE	STM	0 28 N	36 49 E	56630			
MOTOROGI	STM	1 16 S	35 13 E	56630	MOYBEN SEE MOIBEN	PPL	0 49 N 35 23 E 56630
MOTOROGIE SEE MOTOROGI	STM	1 16 S	35 13 E	56630	MOYBEN SEE MOIBEN	SOCF	0 55 N 35 08 E 56630
MOTUKUYU DAM	PND	1 15 S	37 26 E	56660	MOYBEN SEE MOIBEN	STM	0 49 N 35 26 E 56630
MOUNE	HLL	1 39 S	37 29 E	56660	MOYE	VTRM	0 32 S 39 32 E 56680
					MOYO DRIFT FARMS	FRMS	0 16 S 36 52 E 56640
MOUNT BLACKETT SAWMILLS							
NUMBER THREE	MFG	0 23 S	35 44 E	56630	MOYOK	AREA	0 17 S 36 52 E 56640
MOUNT BLACKETT SAWMILLS NUMBER TWO	MFG	0 24 S	35 42 E	56630	MOYOK	STM	1 10 S 35 59 E 56630
MOUNT BLAIR ESTATE	EST	1 06 S	36 39 E	56640	MOYOK, ENGARE	STM	0 16 S 36 52 E 56640
MOUNT CARMEL CONVENT	CVNT	1 16 S	36 46 E	56650	MOYUGUENI	AREA	3 56 S 38 32 E 56680
MOUNT ELGON FOREST	FRST	1 00 N	34 40 E	56600	MOYUM	VTRM	2 37 N 38 53 E 56660
MOUNT ELGON FOREST RESERVE SEE					MPAKONI	HSSM	0 04 N 37 39 E 56660
MOUNT ELGON FOREST	FRST	1 00 N	34 40 E	56600	MPALA FARM	FRM	0 20 N 36 53 E 56630
MOUNT ELGON NATIONAL PARK	PRK	1 08 N	34 42 E	56600	MPANGANI DAM	PND	3 59 S 39 13 E 56680
MOUNT ELGON SAWMILLS	MFG	1 07 N	34 43 E	56630	MPAVANI	AREA	2 12 S 40 51 E 56680
MOUNT KENYA SEE GIKUMBO	SCH	0 27 S	37 07 E	56640	MPEKATONI	RUIW	2 25 S 40 41 E 56680
MOUNT KENYA ESTATES	EST	0 20 S	37 00 E	56640			
					MPEKATONI	AREA	2 25 S 40 41 E 56680
MOUNT KENYA FOREST	FRST	0 10 S	37 27 E	56600	MPEKATONI, LAKE SEE		
MOUNT KENYA FOREST RESERVE SEE					MUKUNGUYA, LAKE	LK	2 25 S 40 41 E 56680
MOUNT KENYA FOREST	FRST	0 10 S	37 27 E	56600	MPINDU HILL SEE MAVINDU	HLL	1 39 S 37 25 E 56660
MOUNT KENYA NATIONAL PARK	PRK	0 09 S	37 19 E	56600	MPINGONI	STM	1 08 S 37 37 E 56660
MOUNT KENYA ROYAL NATIONAL PARK SEE					MPIRANI SUB-LOCATION	ADMD	3 57 S 39 31 E 56680
MOUNT KENYA NATIONAL PARK	PRK	0 09 S	37 19 E	56600			
MOUNT LONDIANI FOREST	FRST	0 08 S	35 44 E	56630	MPOLOSI	STM	0 58 N 36 59 E 56630
					MPOOKU	HLL	0 03 S 38 11 E 56660
MOUNT MARGARET	SCH	0 59 S	36 36 E	56630	MPUKONI	CTRF	0 23 S 37 40 E 56660
MOUNT NYIRU FOREST	FRST	2 08 N	36 51 E	56630	MPUKONI SUB-LOCATION	ADMD	0 23 S 37 39 E 56660
MOUNT NYIRU FOREST RESERVE SEE					MPUNGUNI	AREA	0 13 N 38 01 E 56660
MOUNT NYIRU FOREST	FRST	2 08 N	36 51 E	56630			
MOUNTVIEW ESTATE	EST	1 26 S	37 05 E	56660	MPUNGURU	AREA	0 07 N 38 03 E 56660

MPUNGUTIYACHI ISLAND SEE					
MPUNGUTIYACHINI ISLAND	ISL	4 41 S	39 24 E	56680	
MPUNGUTIYACHINI ISLAND	ISL	4 41 S	39 24 E	56680	
MPUNGUTIYAJUU ISLAND	ISL	4 42 S	39 25 E	56680	
MPWA SEE MWIPWA	RF	4 42 S	39 19 E	56680	
MRUGUA SEE MRUGUA SUB-LOCATION	ADMD	3 26 S	38 18 E	56680	
MRANGI	PPL	3 18 S	38 27 E	56680	
MRARU	RDGE	3 21 S	38 27 E	56680	
MREFU FARM	FRM	1 07 S	37 01 E	56640	
MRERA	AREA	4 05 S	39 30 E	56680	
MRERE HEAD WORKS SEE					
MRERE HEAD WORKS	WTRW	4 12 S	39 25 E	56680	
MRERU	FRM	0 04 N	36 29 E	56640	
MRINA	CTRY	4 29 S	39 16 E	56680	
MRINA	AREA	4 29 S	39 17 E	56680	
MRINA	HLL	4 29 S	39 16 E	56680	
MRINA FOPEST	FRST	4 29 S	39 16 E	56680	
MRONGONDONI	AREA	4 05 S	39 35 E	56680	
MRUGUA	PPL	3 26 S	38 18 E	56680	
MRUGUA SUB-LOCATION	ADMD	3 26 S	38 18 E	56680	
MSABA, ZIWA	SWMP	2 19 S	40 42 E	56680	
MSABANA	PPL	3 16 S	40 03 E	56680	
MSABANA SUB-LOCATION	ADMD	3 16 S	40 03 E	56680	
MSAMBWENI	PPL	4 28 S	39 29 E	56680	
MSAMBWENI	HSP	4 29 S	39 29 E	56680	
MSAMBWENI GOVERNMENT HOSPITAL SEE					
MSAMBWENI	HSP	4 29 S	39 29 E	56680	
MSAMBWENI LOCATION	ADMD	4 26 S	39 27 E	56680	
MSAMBWENI LOCATION	ADMD	4 33 S	39 26 E	56680	
MSAMBWENI SUB-LOCATION	ADMD	4 28 S	39 27 E	56680	
MSAMBWENI REEF	RF	4 32 S	39 28 E	56680	
MSANGA	PPL	2 15 S	40 41 E	56680	
MSANGATIFU SEE MTSANGATIFU	PPL	3 56 S	39 28 E	56680	
MSAPUNI SEE MTSAPUNI	STM	3 59 S	39 36 E	56680	
MSARA	AREA	3 25 S	39 34 E	56680	
MSAU	PPL	3 25 S	38 24 E	56680	
MSECHI	WTRH	1 22 S	38 43 E	56680	
MSENZI ISLAND SEE MZENZI ISLAND	ISL	0 26 S	33 57 E	56620	
MSHAGARA SEE MUCHAGARA	SCH	0 28 S	37 22 E	56640	
MSHONGOLENI SEE MUSHONGOLENI	AREA	3 14 S	40 02 E	56680	
MSOHARINTI SEE MSUMARINI	PPL	2 06 S	40 47 E	56680	
MSOHARINI SEE MSUMARINI	AREA	2 06 S	40 47 E	56680	
MSUAKINI	AREA	2 24 S	40 41 E	56680	
MSUKONI	ARLA	4 07 S	39 38 E	56680	
MSUMARINI	PPL	2 06 S	40 47 E	56680	
MSUMARINI	AREA	2 06 S	40 47 E	56680	
MSUMARI/I	AREA	3 52 S	39 48 E	56680	
MTAA	PPL	4 00 S	39 20 E	56680	
MTAA	AREA	4 00 S	39 21 E	56680	
MTAA SUB-LOCATION	ADMD	4 01 S	39 20 E	56680	
MTAKUJA	AREA	4 09 S	39 37 E	56680	
MTAMBO	MFG	2 17 S	40 55 E	56680	
MTAMRWE	AREA	4 20 S	39 31 E	56680	
MTANGA MNENE	AREA	2 19 S	40 57 E	56680	
MTANGANYIKO	AREA	3 35 S	39 46 E	56680	
MTANGAWANDA, RAS	PT	2 07 S	40 59 E	56680	
MTANGAWANDA FORESTRY STATION SEE					
MTANGAWANDA FOREST STATION	STNF	2 07 S	40 58 E	56680	
MTANGAWANDA FOREST STATION	STNF	2 07 S	40 58 E	56680	
MTANGAWANDA, RAS SEE					
MTANGAWANDA, RAS	PT	2 07 S	40 59 E	56680	
MTANGAWANDA FORESTRY STATION SEE					
MTANGAWANDA FOREST STATION	STNF	2 07 S	40 58 E	56680	
MTANGA WA PAPA	AREA	2 19 S	40 56 E	56680	
MTARZ BAY	BAY	0 45 S	34 03 E	56620	
MTARAKWA FOREST	FRST	0 19 N	35 48 E	56630	

MTARAKVA FOREST RESERVE SEE					
MTARAKVA FOREST	FRSI	0 19 N	35 48 E	56630	
MTAVA	STM	4 22 S	39 30 E	56680	
MTEI	HLL	2 52 S	38 07 E	56680	
MTELO	MT	1 39 N	35 23 E	56630	
MTEMBUP	PPL	1 21 N	35 03 E	56630	
MTIHWENE SEE MTEHWENE	SCH	0 04 S	37 38 E	56660	
MTEPANI SCHOOL	SCH	3 54 S	39 43 E	56680	
MTEFEI VALLEY	VAL	0 01 N	35 20 E	56630	
MTEZA	PPL	4 26 S	39 06 E	56680	
MTEZA	AREA	4 04 S	39 31 E	56680	
MTEZA CREEK	CRKT	4 05 S	39 34 E	56680	
MTHONGI	STM	0 04 S	38 44 E	56680	
MTO, RAS	PT	2 22 S	40 49 E	56680	
MTISANGATIFU SEE MTSANGATIFU	AREA	4 10 S	39 35 E	56680	
MTO ANDE I	PPL	2 41 S	38 10 E	56660	
MTO ANDE I	STM	2 40 S	38 23 E	56660	
MTOKINI	STM	0 10 S	38 32 E	56680	
MTOKUU	STM	3 55 S	39 42 E	56680	
MTO MKUU SUB-LOCATION	ADMD	3 52 S	39 43 E	56680	
MTONDIA	SHSE	3 34 S	39 52 E	56680	
MTONDIA SUB-LOCATION	ADMD	3 34 S	39 52 E	56680	
MTONGA	HLL	3 39 S	38 25 E	56680	
MTONGOPE	HLL	3 37 S	38 15 E	56680	
MTONGVE	PPLX	4 04 S	39 38 E	56680	
MTONI	STM	3 42 S	39 49 E	56680	
MTONI FARM	FRM	0 05 S	35 54 E	56630	
MTONYI	PND	1 03 S	34 32 E	56620	
MTO PANGA	PPL	4 00 S	39 42 E	56680	
MTOVANAWE	STM	1 59 S	37 18 E	56660	
MTO VAWGINE CREEK SEE					
MGINI, MTO WA	CRKT	2 04 S	40 54 E	56680	
MTSANGATIFU	PPL	3 55 S	39 28 E	56680	
MTSANGATIFU	AREA	3 54 S	39 28 E	56680	
MTSANGATIFU	AREA	4 10 S	39 35 E	56680	
MTSAPUNI	STM	3 59 S	39 36 E	56680	
MTSARA TSATSU SUB-LOCATION	ADMD	3 29 S	39 36 E	56680	
MTSENGO	CTRF	3 43 S	39 38 E	56680	
MTSENGO	AREA	3 43 S	39 38 E	56680	
MTULU	PPL	3 40 S	39 27 E	56680	
MTULU	AREA	3 41 S	39 26 E	56680	
MTULU	STM	3 41 S	39 27 E	56680	
MTUNVA	AREA	4 13 S	39 04 E	56680	
MTUNDIA SEE MTONDIA	SHSE	3 34 S	39 52 E	56680	
MTUNGI	PPL	3 28 S	38 23 E	56680	
MTUNGOMI SEE MUTONGUNI	HLL	1 12 S	38 02 E	56660	
MTUNGUI	AREA	2 22 S	40 45 E	56680	
MTUANA	STM	3 49 S	39 44 E	56680	
MTUAPA	HKT	3 56 S	39 45 E	56680	
MTUAPA, MTO	CRKT	3 57 S	39 45 E	56680	
MTUAPA CREEK SEE MTLAPA, MTO	CRKT	3 57 S	39 45 E	56680	
MTUAPA LOCATION	ADMD	3 55 S	39 45 E	56680	
MTUAPA SUB-LOCATION	ADMD	3 56 S	39 45 E	56680	
MUYO, RAS SEE MTO, RAS	PT	2 22 S	40 49 E	56680	
MUAA SEE MUWA	SCH	1 55 S	37 20 E	56660	
MUAANI SEE MUANI	AREA	2 35 S	38 12 E	56660	
MUAANI	CTRF	1 33 S	37 28 E	56660	
MUAANI	CTRF	1 52 S	37 27 E	56660	
MUAANI	HLL	1 47 S	37 27 E	56660	
MUAANI	HLL	1 59 S	37 23 E	56660	
MUAANI	SCH	1 58 S	37 24 E	56660	
MUAANI DAM	PND	1 57 S	37 22 E	56660	
MUAANI SOUTH	HLL	2 00 S	37 23 E	56660	
MUAANI SUB-LOCATION	ADMD	1 50 S	37 27 E	56660	
MUA HILLS	HLLS	1 28 S	37 11 E	56660	
MUA HILLS ROAD	ROAD	1 31 S	37 07 E	56660	

MUARA SINGE, RAS SEE				
MWA KISINGO, RAS	PT	4 05 S	39 40 E	56680
MWANAMBA	HLL	1 23 S	38 19 E	56660
MUANPAS SEE RUTULA MUANGAS	CTRF	0 21 N	34 20 E	56610
MUANGENI	AREA	2 05 S	37 36 E	56660
MUANGINI	SCH	1 53 S	37 25 E	56660
MUANGINI	STM	1 56 S	37 24 E	56660
MUANI	AREA	2 35 S	38 12 E	56660
MUANI SEE HASALTA	STM	0 09 S	35 35 E	56630
MUANI DAM SEE MUAANI DAM	PND	1 57 S	37 22 E	56660
MUANZOA	HLL	1 04 S	38 08 E	56660
MUATINENI	MKT	2 00 S	37 22 E	56660
MURAA DAM SEE MUVAAM DAM	PND	1 23 S	37 16 E	56660
MURAI SEE MUVAI	HLL	1 51 S	37 28 E	56660
MURAPA SEE MURUBARA	STM	0 43 S	37 28 E	56640
MURAPU SEE MURUBARA	STM	0 43 S	37 28 E	56640
MURAU SEE MUVAU	HLL	1 54 S	37 40 E	56660
MURAU SUB-LOCATION SEE				
MUVAU SUB-LOCATION	ADMD	1 54 S	37 41 E	56660
MUROKONI	STM	1 31 S	37 42 E	56660
MURONTAKYA SEE MUVONOKYA	HLL	2 22 S	37 46 E	56660
MURURO	PPL	1 56 S	38 08 E	56660
MURURO	AREA	1 58 S	38 06 E	56660
MUBVANA SEE MUVVANA	STM	1 23 S	37 27 E	56660
MUCAGAPA SEE MUCHAGAPA	SCY	0 28 S	37 22 E	56640
MUCANUTHI SEE KUTU	PPL	0 34 S	37 19 E	56640
MUCHAGAPA	SCH	0 28 S	37 22 E	56640
MUCHARAGE	PPL	0 34 S	36 51 E	56640
MUCHARAGE ROAD	ROAD	0 34 S	36 50 E	56640
MUCHATHA	PPL	1 12 S	36 47 E	56640
MUCHI	MKT	0 34 N	34 44 E	56610
MUCHI	STM	0 31 N	34 41 E	56610
MUCHIENE	PPL	0 06 N	37 32 E	56660

MUCHI SUB-LOCATION	ADMD	0 33 N	34 44 E	56610
MUCHUKWO SUB-LOCATION	ADMD	0 35 N	35 39 E	56630
MUCHULA	SCH	0 03 N	34 37 E	56610
MUCHUMO	PPL	0 29 S	37 36 E	56660
MUCHUNGUCHA	CTRF	0 45 S	37 06 E	56640
MUCHUNGUCHA SUB-LOCATION	ADMD	0 45 S	37 07 E	56640
MUDAA SEE MUNDAMA	SCH	0 08 N	34 38 E	56610
MUDAMA, LAGA	STM	2 51 N	38 57 E	56660
MUDANDA ROCK	HRSL	3 10 S	38 31 E	56680
MUDDI	HLL	2 40 N	40 45 E	56670
MUDDO GASHI SEE MADO GASHI	PPL	0 44 N	39 10 E	56660
MUDLO SEGUNTI SEE SEGUNTE, MADO	WLS	3 13 N	36 45 E	56660
MUDDO TAPA SEE TAKA, MADO	HLL	1 24 N	38 48 E	56660
MUDDO YAKA SEE MADO YAKA	STM	0 47 N	38 23 E	56660
MUDE	HLL	2 31 N	38 08 E	56660
MUDE, GOF	CTRF	2 20 N	37 55 E	56660
MUDE HAGERSO	HLL	3 39 N	39 54 E	56670
MUDEMBI	CTRF	0 07 N	34 03 E	56610
MUDEMBI SUB-LOCATION	ADMD	0 08 N	34 03 E	56610
MUDETE	CTRF	0 07 N	34 46 E	56610
MUDETE SUB-LOCATION	ADMD	0 06 N	34 45 E	56610
MUDHERU SEE MUTHERU	HLL	0 46 S	37 30 E	56660
MUDHICRO	SCH	0 10 N	34 26 E	56620
MUDHIRI SEE MUTHIRI	HLL	0 11 N	37 41 E	56660
MUDI CHOKAURSA	HLL	3 31 N	39 02 E	56660
MUDO	AREA	2 26 N	38 02 E	56660
MUDO SEE MADO	WTRM	2 10 N	39 39 E	56670
MUDOMO	PPL	3 54 S	39 14 E	56680
MUENI	STM	2 03 S	37 29 E	56660
MUENZWA SEE MWENZWA	STM	2 03 S	38 13 E	56660
MUEWE SEE MEWE	STM	1 34 S	38 04 E	56660
MUEZA CREEK SEE MWEZA CREEK	CRRT	4 05 S	39 39 E	56680
MUFU	CTRF	0 24 S	37 35 E	56660

MUGU SUB-LOCATION	ADMD	0 24 S	37 36 E	56660	MUGOIRI	PPL	0 45 S	37 01 E	56640
MUGAGA SEE MUGUGA	PPL	1 11 S	36 39 E	56640	<u>MUGOIRI</u> LOCATION	ADMD	0 45 S	36 58 E	56640
MUGAGA FOREST RESERVE SEE					MUGOHARI	SCH	0 13 N	34 44 E	56610
MUGUGA FOREST	FRST	1 13 S	36 38 E	56640	MUGOPE	PPL	4 24 S	39 11 E	56680
MUGAGA LOCATION SEE					MUGOMOINI SEE MUGOMOINI	PPL	0 51 S	37 05 E	56640
MUGUGA LOCATION	ADMD	1 12 S	36 39 E	56640	MUGOMOINI SEE MUGOMOINI	PPL	0 57 S	36 59 E	56640
MUGAGA STATION SEE MUGUGA	RSTN	1 10 S	36 39 E	56640	MUGOMOINI SUB-LOCATION SEE				
					MUGOMOINI SUB-LOCATION	ADMD	0 57 S	36 59 E	56640
MUGAGU	AREA	0 01 S	38 00 E	56660	MUGOMONI SUB-LOCATION SEE				
MUGAMANI	AREA	3 47 S	39 14 E	56680	MUGOMONI SUB-LOCATION	ADMD	0 57 S	36 59 E	56640
MUGANGA	AREA	1 18 S	38 35 E	56660	MUGONDIGWAHANGARI	AREA	3 56 S	38 31 E	56680
MUGANGO	SCH	0 43 S	35 23 E	56630	MUGONDO	AREA	0 58 S	35 05 E	56630
MUGANGO	MKT	0 43 S	35 23 E	56630					
					MUGONO	STM	0 38 S	37 08 E	56640
<u>MUGANGO</u> SUB-LOCATION	ADMD	0 43 S	35 23 E	56630	MUGOO SEE MUGO	STM	0 22 S	38 10 E	56660
MUGANI	AREA	0 28 S	38 40 E	56680	MUGOTHU SEE MUKUTHU	HLL	0 55 S	37 59 E	56660
MUGEKA	PPL	0 39 S	37 06 E	56640	MUGU	HLL	1 27 N	35 54 E	56630
<u>MUGEKA</u> SUB-LOCATION	ADMD	0 39 S	37 06 E	56640	MUGUELEDA SEE MUKULETA	HLL	1 02 S	34 53 E	56630
MUGENDU SEE MUKINDU	STM	0 26 S	37 57 E	56660					
					MUGUENI	PPL	1 04 S	36 52 E	56640
MUGENO	HLL	3 31 S	38 30 E	56680	MUGUGA	PPL	1 11 S	36 39 E	56640
MUGENO RIDGE	RDGE	3 33 S	38 30 E	56680	MUGUGA	RSTN	1 10 S	36 39 E	56640
MUGERIN SEE MUGURIN	PPL	0 06 N	36 02 E	56630	MUGUGA	SCH	1 11 S	36 40 E	56640
MUGERIN SEE MUGURIN	AREA	0 04 N	36 03 E	56630	MUGUGA FOREST	FRST	1 13 S	36 38 E	56640
MUGEPIN SEE MUGUPIN	RSV	0 04 N	36 03 E	56630					
					MUGUGA JET SETTLEMENT SEE				
<u>MUGERIN</u> SUB-LOCATION SEE					MUGUGA LOCATION	ADMD	1 12 S	36 39 E	56640
MUGURIN SUB-LOCATION	ADMD	0 05 N	36 02 E	56630	MUGUGA LOCATION	ADMD	1 12 S	36 39 E	56640
<u>MUGEPO</u> SUB-LOCATION	ADMD	0 13 S	37 44 E	56660	MUGUJ	RKL	1 43 S	38 15 E	56660
MUGHVANGO	HLL	0 07 N	38 08 E	56660	MUGUJINI SEE MUNGUJINI	MKT	0 50 S	37 05 E	56640
MUGI	HLL	0 08 S	37 25 E	56660	<u>MUGUMANGO</u> SUB-LOCATION	ADMD	0 15 S	37 40 E	56660
MUGI SEE MUUGI	STM	0 09 S	37 47 E	56660					
					MUGUMARI SEE MUGOHARI	SCH	0 13 N	34 44 E	56610
MUGIE SUGUTA SEE					MUGUMATI	MKT	0 09 S	34 49 E	56610
MUGIE, SUKUTA	SPNG	0 42 N	36 36 E	56630	MUGUMPO	SCH	0 26 S	37 18 E	56640
MUGIE, SUKUTA	SPNG	0 42 N	36 36 E	56630	MUGUMOINI	PPL	0 38 S	37 22 E	56640
MUGIE LIMITED	FRM	0 43 N	36 36 E	56630	MUGUMOINI	PPL	0 51 S	37 05 E	56640
<u>MUGIPIRWA</u> SUB-LOCATION	ADMD	0 20 S	37 37 E	56660					
MUGO	STM	0 22 S	38 10 E	56660					

MUGU-OINI PPL 0 57 S 36 59 E 56640
MUGUMOINI SUB-LOCATION ADMD 0 57 S 36 59 E 56640
 MUGUMONI SEE MUGUMONI PPL 0 38 S 37 22 E 56640
 MUGUNDOT MKT 0 08 N 35 07 E 56630
 MUGUNYA MKT 0 09 N 35 07 E 56630

MUGURA ESTATE LST 0 38 S 35 01 E 56620
 MUGUPI SEE MUGURIN STM 0 12 N 36 02 E 56630
 MUGUPIN PPL 0 06 N 36 02 E 56630
 MUGURIN AREA 0 04 N 36 03 E 56630
 MUGUPIN RSV 0 04 N 36 03 E 56630

MUGUPIN STM 0 12 N 36 02 E 56630
MUGUPIN SUB-LOCATION ADMD 0 05 N 36 02 E 56630
 MUGUPIN TANKS SEE MUGURIN RSV 0 04 N 36 03 E 56630
 MUGUR NANYERI STM 0 30 N 37 28 E 56660
 MUGURR AREA 2 36 N 36 28 E 56630

MUGURR STMT 2 36 N 36 28 E 56630
 MUGURU CTRF 0 41 S 36 58 E 56640
 MUGURUK STM 0 07 S 34 40 E 56620
 MUGURULENI AREA 3 12 S 40 05 E 56680
 MUGUS SEE MUKUS PPL 1 51 N 35 23 E 56630

MUGUSS SEE MUKUS PPL 1 51 N 35 23 E 56630
 MUGUSS SEE MUKUS AREA 1 51 N 35 23 E 56630
 MUGUSWOK AREA 0 37 N 35 55 E 56630
 MUGUTHA STM 1 08 S 37 02 E 56640
 MUGUTHA ROAD SEE MUGUTHA ROAD ROAD 1 05 S 36 57 E 56640

MUGUTHI STM 1 16 S 36 41 E 56650
 MUGUTHU SEE MUKUTHU HLL 0 55 S 37 59 E 56660
 MUGUTYU, ENGARE STM 0 34 S 36 29 E 56640
 MUGWA SFE MUGWT STM 0 26 S 37 24 E 56640
 MUGWANDI WA MARIGO HLL 3 42 S 38 33 E 56660

MUGWI STM 0 26 S 37 24 E 56640
 MUGAJI CHANNEL CHWP 2 19 S 41 02 E 56680
 MUGAKA AREA 4 20 S 39 30 E 56680

MUHAKA STM 4 21 S 39 30 E 56680
 MUHAKA FOREST FRST 4 20 S 39 31 E 56680
 MUHAKA HRAVU PPL 4 20 S 39 30 E 56680
MUHAKA SUB-LOCATION ADMD 0 07 N 34 28 E 56620
 MUHANDA CTRF 0 06 N 34 30 E 56620

MUHANDA SCH 0 04 N 34 41 E 56610
 MUHANDA SCH 0 47 N 34 29 E 56610
 MUHANGA SEE MUHANGA MKT 0 02 N 34 40 E 56610
 MUHANGA SUB-LOCATION SEE MUHANGA SUB-LOCATION ADMD 0 01 N 34 40 E 56610
 MUHAYA SCH 0 01 N 34 47 E 56610

MUHENIA HLL 0 54 S 36 48 E 56640
 MUHETO SEE MUHITO SCH 0 33 S 37 03 E 56640
 MUHEZA CREEK SEE MUHEZA CREEK CRWT 4 05 S 39 39 E 56680
 MUHITO SCH 0 33 S 37 03 E 56640
MUHITO LOCATION ADMD 0 33 S 37 02 E 56640

MUHOGA ESTATE EST 1 08 S 36 52 E 56640
 MUHOHI SEE MUHUHI STM 0 28 S 37 09 E 56640
 MUHOHO SCH 0 11 N 34 45 E 56610
 MUHOITE STM 0 30 S 36 52 E 56640
 MUHOKO SEE KAGUMO STM 0 29 S 37 03 E 56640

MUHONI STM 3 27 S 39 44 E 56680
 MUHONI DAM PND 3 28 S 39 40 E 56680
MUHOKI SUB-LOCATION ADMD 3 28 S 39 40 E 56680
 MUHORO SEE MUHORU PPL 1 01 S 34 07 E 56620
 MUHORU BAY SEE MUHORU BAY BAY 1 01 S 34 05 E 56600

MUHOPONI PPL 0 09 S 35 12 E 56620
 MUHORONI STM 0 10 S 35 11 E 56620
 MUHORU POINT SEE MUHORU POINT PT 1 00 S 34 03 E 56620
 MUHUDU SCH 0 10 N 34 50 E 56610
 MUHUHI STM 0 26 S 37 09 E 56640

MUMUNGU CH 0 03 N 34 37 E 56610
 MUHUTETU FRM 0 15 N 36 22 E 56630

MURUTETU	RNCH	0 19 N	36 23 E	56630
MUI	CTRF	1 07 S	38 12 E	56660
MUI	STM	1 03 S	37 57 E	56660
MUI	STM	1 14 S	38 15 E	56660
MUI DAM	PND	1 05 S	38 01 E	56660
MUIGA SEE MUEIGA	PPL	0 19 S	36 54 E	56640
MUIGA	STM	0 21 S	36 57 E	56640
MUJLINI	STM	1 35 S	37 53 E	56660
MUI LOCATION	ADND	1 00 S	38 13 E	56660
MUJMAITHA SEE MUJMAITHA	STM	0 50 S	38 15 E	56660
MUJINGA	STM	1 47 S	37 32 E	56660
MUJINI DAM	PND	1 18 S	37 26 E	56660
MUJIRS MASSIF	HLL	0 16 S	36 36 E	56640
MUJIRUNGI	PPL	0 36 S	36 53 E	56640
MUJIRUNGI	SCH	0 36 S	36 52 E	56640
MUISUNI	CTRF	1 19 S	37 22 E	56660
MUISUNI SEE CHANA	HLL	1 19 S	37 21 E	56660
MUISUNI	STM	1 17 S	37 21 E	56660
MUISUNI SUB-LOCATION	ADND	1 19 S	37 21 E	56660
MUISYO	STM	1 41 S	37 25 E	56660
MUITWONA MITI	HKT	0 27 S	36 54 E	56640
MUIU	HKT	1 42 S	37 35 E	56660
MUIU	STM	1 44 S	37 35 E	56660
MUIUMBO SEE MIUMBO	AREA	1 40 S	37 57 E	56660
MUIUMBO SEE MIUMBO	STM	1 41 S	37 58 E	56660
MUIRU SUB-LOCATION	ADND	0 21 S	37 41 E	56640
MUITA CHANA SEE MUITA SYANO	STM	1 29 S	37 53 E	56660
MUIU	SCH	1 43 S	37 35 E	56660
MUJI	SCH	0 35 N	34 45 E	56630
MUJI SEE MUCHI	STM	0 31 N	34 41 E	56610
MUKAA	PPL	1 51 S	37 19 E	56660
MUKAA	MT	1 50 S	37 18 E	56660
MUKAA HILL SEE MUKAA	MT	1 50 S	37 18 E	56660

MUKA LOCATION	ADND	1 54 S	37 22 E	56660
MUKAANGE	AREA	2 29 S	38 04 E	56660
MUKAANGE	STM	2 29 S	38 04 E	56660
MUKAANGE SUB-LOCATION	ADND	2 25 S	38 10 E	56660
MUKABA	CTRF	0 21 N	34 46 E	56610
MUKA GAAD, MUKI	HLL	3 00 N	39 53 E	56670
MUKALE	STM	2 32 S	39 56 E	56680
MUKAWEZI	CTRF	1 57 S	37 26 E	56660
MUKAWEZI DAM	PND	1 51 S	38 13 E	56660
MUKANE MA MBEU	WTRH	2 05 S	37 38 E	56660
MUKANGA	HLL	0 22 S	38 07 E	56660
MUKANGU	SCH	0 33 S	37 09 E	56640
MUKANGU	PPL	0 43 S	37 04 E	56640
MUKANGU	PPL	0 51 S	36 56 E	56640
MUKANGU	HLL	0 43 S	37 03 E	56640
MUKANGU SUB-LOCATION	ADND	0 43 S	37 03 E	56640
MUKANYENI	AREA	4 01 S	39 27 E	56680
MUKAPARA	HKT	0 28 S	37 19 E	56640
MUKAPARA	CTRF	0 29 S	36 54 E	56640
MUKARARA	CTRF	0 54 S	36 56 E	56640
MUKARARA SUB-LOCATION	ADND	0 54 S	36 56 E	56640
MUKAVA	PPL	1 12 N	36 40 E	56640
MUKAVA	STM	1 03 S	37 35 E	56660
MUKEPBE SEE MUKEMBE	CTRF	0 36 N	34 39 E	56610
MUKENGERIA	STM	0 31 S	37 18 E	56640
MUKENGESIA SEE MUKENGESYA	STM	0 54 S	37 49 E	56660
MUKENGESYA	STM	0 54 S	37 49 E	56660
MUKENYA	HLL	0 24 N	36 52 E	56630
MUKEO	HKT	0 47 S	36 38 E	56640
MUKERENJU	CTRF	0 56 S	37 06 E	56640
MUKHE	HKT	0 43 N	34 43 E	56610
MUKHONRE	SCH	0 05 N	34 39 E	56610
MUKHONJE	HKT	0 20 N	34 56 E	56610

MUKHONJE	SCH	0 15 N	34 44 E	56670				
<u>MUKHONJE</u> SUB-LOCATION	ADMD	0 14 N	34 44 E	56610	MUKOMWE	HLL	1 58 S	38 46 E 56660
MUKHWEYA	MKT	0 40 N	34 34 E	56610	MUKONDZO	STM	3 48 S	39 36 E 56680
MUKIATO	HLL	3 31 S	38 17 E	56680	MUKONGORO	STM	0 02 N	37 54 E 56660
MUKIMWANI	AREA	1 37 S	37 32 E	56660	MUKONO	HLL	1 52 S	38 18 E 56660
					MUKONONI	STM	2 10 S	37 58 E 56660
MUKIMWANI	SCH	1 34 S	37 34 E	56660	MUKOO	PND	1 43 S	38 06 E 56660
<u>MUKIMWANI</u> SUB-LOCATION	ADMD	1 37 S	37 32 E	56660	MUKORE	PPL	0 32 S	37 06 E 56640
MUKINDU	STM	0 26 S	37 57 E	56660	MUKOPORI	HLL	3 03 N	39 01 E 56660
MUKINDURI	PPL	0 32 S	37 16 E	56640	MUKOU	STM	0 41 S	37 21 E 56640
MUKINDURI	SCH	0 36 S	37 04 E	56640	MUKUANI	HLL	0 14 N	37 49 E 56660
					MUKUI	PPL	0 36 S	37 04 E 56640
MUKINGI	SCH	0 06 N	34 43 E	56610	MUKUI	SCH	1 12 S	36 42 E 56640
MUKINYE	MKT	1 02 S	36 56 E	56640	MUKUI	CH	0 16 S	37 43 E 56660
MUKIO	STM	1 41 S	37 40 E	56660	MUKUI	STM	2 56 S	38 08 E 56680
MUKOBE FOREST	FRST	0 22 N	35 51 E	56630	MUKUI	PPL	0 28 S	35 41 E 56630
MUKOBE RANGE	HLLS	0 22 N	35 51 E	56630	MUKUKI SEE MUKUI			
					MUKULELTA	HLL	1 02 S	34 53 E 56630
MUKOGODO	AREA	0 24 N	37 08 E	56630	MUKULENTA	AREA	2 53 S	37 42 E 56630
MUKOGODO	HLL	0 21 N	37 16 E	56630	MUKULOLO	AREA	1 06 S	35 01 E 56630
MUKOGODO AREA A SEE MUKOGODO	AREA	0 24 N	37 08 E	56630	MUKULTAN SEE MUKUTAN	STM	0 40 N	36 08 E 56630
MUKOGODO FOREST	FRST	0 25 N	37 15 E	56630	MUKULU SEE ILEHO	SCH	0 15 N	34 56 E 56610
MUKOGODO FOREST RESERVE SEE								
MUKOGODO FOREST	FRST	0 25 N	37 15 E	56630	MUKULULU	SCH	0 15 N	37 54 E 56660
					MUKULUSI	SCH	0 17 N	34 49 E 56610
<u>MUKOGODO</u> LOCATION	ADMD	0 29 N	36 56 E	56630	<u>MUKULUSI</u> SUB-LOCATION	ADMD	0 16 N	34 49 E 56610
MUKOGODO SPECIAL RESERVE SEE					MUKUMBA	HLL	0 31 S	37 04 E 56640
MUKOGODO TRUST LAND	LDU	0 30 N	36 57 E	56630	MUKUMOI	MKT	0 40 S	34 57 E 56620
MUKOGODO TRUST LAND	LDU	0 30 N	36 57 E	56630				
MUKOGU	HLL	0 56 S	38 27 E	56660	MUKUNDU	HLL	0 06 N	37 42 E 56660
MUKOGYDU SEE MUKOGODO	HLL	0 31 N	37 16 E	56630	MUKUNGA	STM	0 15 S	37 06 E 56640
					MUKUNGAJ	STM	0 43 S	37 07 E 56640
MUKOTRU	HLL	0 17 N	37 50 E	56660	MUKUNGANI	AREA	4 09 S	39 05 E 56680
<u>MUKOMARI</u> SUB-LOCATION	ADMD	0 13 N	34 43 E	56610	MUKUNGUNI	PPL	3 08 S	40 02 E 56680
MUKOMONI	MKT	0 37 S	35 02 E	56620				
MUKOMONI SEE MUKOMONI	CTRF	0 37 S	35 01 E	56620	MUKUNGUYA, LAKE	LK	2 25 S	40 41 E 56680
MUKOMONI SEE MUKOMONI	SCH	0 58 S	34 43 E	56620	MUKUNI	HLL	0 44 S	38 06 E 56660
					<u>MUKURE</u> SUB-LOCATION	ADMD	0 27 S	37 12 E 56640
MUKOMWE	AREA	2 00 S	38 45 E	56660				

MUKURIA	PPL	0 49 S	36 56 E	56640	MUKUYU	AREA	0 29 S	37 04 E	56640
MUKURO	HLL	1 02 S	34 22 E	56620	MUKUYU	CH	0 48 S	34 05 E	56620
MUKURO	HKT	1 02 S	34 22 E	56620	MUKUYU	MKT	0 44 S	37 09 E	56640
MUKURUE	PPL	0 54 S	36 57 E	56640	MUKUYU SEE MAKUYU ROAD	ROAD	0 56 S	37 16 E	56640
MUKURUE SUB-LOCATION	ADMD	0 54 S	36 57 E	56640	MUKUYU	SCH	1 01 S	34 29 E	56620
MUKURUNE ESTATE	EST	1 10 S	36 52 E	56640	MUKUYU	STM	1 08 S	36 57 E	56640
MUKURUVE SEE MUKURUE	PPL	0 54 S	36 57 E	56640	MUKUYU	STM	1 40 S	37 24 E	56660
MUKURUVE	PPL	1 01 S	36 57 E	56640	MUKUYU	STM	1 56 S	37 24 E	56660
MUKURUVEINI	HKT	0 34 S	37 03 E	56640	MUKUYUNI	AREA	0 05 N	35 58 E	56630
MUKURUVEINI	HLL	0 33 S	37 03 E	56640	MUKUYUNI	AREA	2 23 S	37 56 E	56660
MUKURUVE SUB-LOCATION SEE					MUKUYUNI	CMPP	0 46 N	34 37 E	56610
MUKURUVE SUB-LOCATION	ADMD	0 54 S	36 57 E	56640	MUKUYUNI	CTRF	1 20 S	37 23 E	56660
MUKURUVE SEE MUKURUE	PPL	0 54 S	36 57 E	56640	MUKUYUNI	CTRF	1 45 S	37 27 E	56660
MUKURUVEINI SEE MUKURUVEINI	HKT	0 34 S	37 03 E	56640	MUKUYUNI	CTHS	2 23 S	37 57 E	56660
MUKUS	PPL	1 51 N	35 23 E	56630	MUKUYUNI	SPNG	1 16 S	38 31 E	56660
MUKUS	AREA	1 51 N	35 23 E	56630	MUKUYUNI SEE MUKUYUNI	STM	1 24 S	37 48 E	56660
MUKUSTA	STM	1 29 S	37 50 E	56660	MUKUYUNI	STM	1 44 S	37 17 E	56660
MUKUTAN	PPL	0 38 N	36 16 E	56630	MUKUYUNI SUB-LOCATION	ADMD	0 47 N	34 36 E	56610
MUKUTAN	GRGE	0 37 N	36 17 E	56630	MUKUYUNI SUB-LOCATION	ADMD	1 45 S	37 27 E	56660
MUKUTAN	STM	0 40 N	36 08 E	56630	MUKUYUNI SEE MUKUYUNI	CMPP	0 46 N	34 37 E	56610
MUKUTAN SEE EMOKOTAN	STM	2 09 S	36 29 E	56630	MULA	HLL	0 21 N	37 46 E	56660
MUKUTANO SEE MBIRIKANI	PPL	2 32 S	37 32 E	56630	MULAA	AREA	1 01 S	38 13 E	56660
MUKUTANO SEE MAKUTANO DAM	PND	1 23 S	37 28 E	56660	MULAANI	CTRF	1 35 S	37 21 E	56660
MUKUTANO SEE MAKUTANO	SCH	1 09 S	36 36 E	56640	MULANA	SCH	0 04 N	34 16 E	56620
MUKUTAN SUB-LOCATION	ADMD	0 36 N	36 15 E	56630	MULANA	STM	0 10 N	34 22 E	56620
MUKUTHU	HLL	0 55 S	37 59 E	56660	MULA HILLS	HLLS	0 22 N	37 46 E	56660
MUKUTHU GRAZING AREA	AREA	0 53 S	38 00 E	56660	MULALA	PPL	2 01 S	37 29 E	56660
MUKUUNI	CTRF	0 24 S	37 39 E	56660	MULALA	AREA	2 01 S	37 29 E	56660
MUKUUNI SUB-LOCATION	ADMD	0 24 S	37 39 E	56660	MULANDI DAM	PND	1 24 S	37 19 E	56660
MUKUURI	CTRF	0 24 S	37 33 E	56660	MULANDIS DAM SEE MULANDI DAM	PND	1 24 S	37 19 E	56660
MUKUURI SUB-LOCATION	ADMD	0 25 S	37 32 E	56660	MULANGANGA	WTRH	1 06 S	38 37 E	56660
MUKUYU	STM	0 01 N	34 40 E	56610	MULANGO	CTRF	1 25 S	38 01 E	56660
MUKUYU SEE MAKUYU	PPL	0 54 S	37 11 E	56640	MULANGO LOCATION	ADMD	1 35 S	38 00 E	56660

MULANGOH	STM	0 06 S	38 23 E	56660	MULUKU DAM	PND	0 54 S	38 04 E	56660
MULANGUHU SEE MLANGUHU	AREA	2 25 S	40 43 E	56680	MULULU	SCH	0 09 N	34 48 E	56610
MULATHANKARI SUB-LOCATION	ADMD	0 03 N	37 41 E	56660	MULUMBA	STM	0 09 N	34 22 E	56620
MULATIWA	SCH	0 48 N	34 30 E	56610	MULUMIA SEE MULUNYA	STM	1 29 S	37 41 E	56660
MULATYA	HLL	0 57 S	38 28 E	56660	MULUMINI	SCH	1 47 S	37 16 E	56660
MULBE	STM	0 27 N	37 43 E	56660	MULUNYA	STM	1 29 S	37 41 E	56660
MULEJI SEE MLEJI	STM	3 54 S	39 38 E	56680	MULUNDU	HKT	0 08 N	34 50 E	56610
MULELEKWE	STM	0 24 N	34 17 E	56610	MULUNDU	SCH	0 05 N	34 45 E	56610
MULEMWA	PPL	3 50 S	38 39 E	56680	MULUNGUNI	PPL	2 48 S	40 00 E	56680
MULEMWA	AREA	3 49 S	38 39 E	56680	MULUNGUNI	PPL	3 57 S	39 12 E	56680
MULESI SUB-LOCATION	ADMD	3 52 S	39 36 E	56680	MULUNGUNI	AREA	4 00 S	39 12 E	56680
MULGOI	SCH	0 01 S	34 47 E	56620	MULUNGUNI	STM	3 59 S	39 19 E	56680
MULIKA	STM	0 08 N	38 14 E	56660	MULUNGUNI SUB-LOCATION	ADMD	3 58 S	39 11 E	56680
MULILANI	STM	1 51 S	38 05 E	56660	MULUNGU WA HAWA	STM	1 33 S	39 39 E	56680
MULILIT	AREA	2 14 S	37 48 E	56660	MULUNGU YA HAWA SEE MULUNGU WA HAWA	STM	3 33 S	39 39 E	56680
MULILII	HKT	2 14 S	37 49 E	56660	MULUTU	AREA	1 21 S	37 56 E	56660
MULILONI	PPL	4 08 S	39 05 E	56680	MULUTU	SCH	1 21 S	37 57 E	56660
MULILONI	AREA	4 08 S	39 05 E	56680	MULUTUT	STM	2 17 S	38 04 E	56660
MULILONYI	AREA	3 38 S	38 44 E	56680	MULWANDA	CTRF	0 09 N	34 34 E	56610
MULILU	SDL	1 47 S	38 13 E	56660	MULWANDA	SCH	0 06 N	34 36 E	56610
MULILUNI	AREA	2 28 S	38 09 E	56660	MULWANDA	SCH	0 13 N	34 38 E	56610
MULILUNI	HLL	2 29 S	38 07 E	56660	MUMA	SCH	0 57 S	34 38 E	56620
MULILUNI	STM	2 25 S	38 16 E	56660	MUMA	STM	0 48 S	34 42 E	56620
MULIMA	STM	1 37 S	37 25 E	56660	MUMA, GDT	HLL	0 57 S	34 40 E	56620
MULINGWA	WTRM	1 21 S	38 44 E	56660	MUMANDU SEE MUMANDU	CTRF	1 40 S	37 17 E	56660
MULO	SCH	0 58 S	34 36 E	56620	MUMANDU HILL SEE MUMANDU	HLL	1 40 S	37 17 E	56660
MULOKO	STM	0 15 N	36 14 E	56630	MUMBETHANA SEE MWAMBATHANA	PPL	1 12 S	37 39 E	56660
MULORI SEE EMULOLE	SCH	0 10 N	34 37 E	56610	MUMBETHANA SEE MWAMBATHANA	AREA	1 10 S	37 36 E	56660
MULOT	HKT	0 56 S	35 25 E	56630	MUMBETSA	CH	0 15 N	34 41 E	56610
MULOT	SCH	0 55 S	35 25 E	56630	MUMBO	PPL	0 21 S	34 20 E	56620
MULUENI SEE MALUENI	HLL	1 36 S	37 41 E	56660	MUMBO	SCH	0 30 S	34 40 E	56620
MULUKBU SEE SUDI	RSTN	0 35 N	34 39 E	56610	MUMBOHA	SCH	0 01 N	34 35 E	56610
MULUKHU	HKT	0 36 N	34 39 E	56610					

MUMBONE	STM	1 53 S	37 36 E	56660	MUNDANE RANGE	HLLS	1 48 S	41 25 E	56680
MUMBONE SEC MANDONE	STM	4 01 S	39 32 E	56680	MUNDEKU	GCH	0 09 N	34 33 E	56610
MUMBUCHE	AREA	0 21 S	37 07 E	56640	<u>MUNDEKU</u> SUB-LOCATION	ADMO	0 09 N	34 31 E	56610
MUMBUNJI	SCH	0 35 S	36 55 E	56640	MUNDEMBI SEC MUEMBI	CTRF	0 07 N	34 03 E	56610
MUMBUNI	AREA	2 01 S	37 32 E	56660	MUNDERE	CTRF	0 08 N	34 01 E	56610
MUMBUNI	CTRF	0 17 S	37 44 E	56660	MUNDI	HLL	0 54 N	36 08 E	56630
MUMBUNI	CTRF	1 30 S	37 16 E	56660	MUNDIKA	CTRF	0 25 N	34 09 E	56610
MUMBUNI	MKT	1 52 S	37 36 E	56660	<u>MUNDIKA</u> SUB-LOCATION	ADMO	0 24 N	34 06 E	56610
MUMBUNI	SCH	1 51 S	37 36 E	56660	MUNDINI, PAS	PT	4 39 S	39 22 E	56680
<u>MUMBUNI</u> SUB-LOCATION	ADMO	0 17 S	37 44 E	56660	MUNDIRI	STM	1 09 S	34 37 E	56600
<u>MUMBUNI</u> SUB-LOCATION	ADMO	1 51 S	37 34 E	56660	<u>MUNDOBELWA</u> SUB-LOCATION	ADMO	0 09 N	34 35 E	56610
<u>MUMBUNI</u> VA HUNDU SUB-LOCATION	ADMO	1 17 S	37 28 E	56660	MUNDOBERA	SCH	0 04 N	34 33 E	56610
MUMBANI	SCH	1 55 S	37 26 E	56660	<u>MUNDOBELWA</u> SUB-LOCATION SEE				
MUMEN	HLL	0 31 S	35 06 E	56630	<u>MUNDOBELWA</u> SUB-LOCATION	ADMO	0 09 N	34 35 E	56610
MUMELA	CTRF	1 54 S	37 27 E	56660	MUNDOLI	CTRF	0 07 N	34 35 E	56610
<u>MUMELA</u> SUB-LOCATION	ADMO	1 55 S	37 25 E	56660	MUNDORO	MKT	0 57 S	36 46 E	56640
MUMIAS	PPL	0 20 N	34 29 E	56610	<u>MUNDORO</u> SUB-LOCATION	ADMO	0 58 S	36 47 E	56640
MUMONI	AREA	0 36 S	38 03 E	56660	MUNGA	CTRF	0 16 S	37 40 E	56660
MUMONI	HLL	0 31 S	38 01 E	56660	MUNGABO	SCH	0 19 N	34 21 E	56610
MUMONI FOREST	FRST	0 30 S	38 01 E	56660	MUNGAI SEE MTEI	HLL	2 52 S	38 07 E	56680
MUMONI FOREST RESERVE SEE					MUNGAJINI FOREST	FRST	2 24 S	40 34 E	56680
MUMONI FOREST	FRST	0 30 S	38 01 E	56660	MUNGAKHA	SCH	0 21 N	34 39 E	56610
MUMONZUE	STM	1 34 S	37 24 E	56660	MUNGALA	SCH	1 29 S	37 16 E	56660
<u>MUMUOYO</u> SECTION	ADMO	0 26 N	37 10 E	56630	<u>MUNGALA</u> SUB-LOCATION	ADMO	1 29 S	37 15 E	56660
MUMUSIO	HLL	2 08 N	36 57 E	56660	MUNGANGA	SCH	0 22 N	34 34 E	56610
MUMWE	STM	0 31 S	36 58 E	56640	MUNGANGA SEE MANGANGO	STM	0 22 N	34 34 E	56610
<u>MUNAGONI</u> SUB-LOCATION	ADMO	3 32 S	39 28 E	56680	<u>MUNGANGA</u> SUB-LOCATION	ADMO	0 21 N	34 32 E	56610
MUNAGO VA DOLA	AREA	3 36 S	39 22 E	56680	MUNGANO SEE MUNGAVO	SCH	0 05 N	34 51 E	56610
MUNAIMI	SCH	0 33 S	36 56 E	56640	MUNGARIA	SCH	0 52 S	36 56 E	56640
MUNAMI	CTRF	0 26 N	34 22 E	56610	MUNGARIA	SCH	0 29 S	37 01 E	56640
MUNANI SEE MANDONI	PPL	2 23 S	38 05 E	56660	<u>MUNGARIA</u> SUB-LOCATION	ADMO	0 29 S	37 01 E	56640
MUNATHI	CTRF	2 02 S	37 48 E	56660	MUNGATHENI DAM	PND	1 49 S	38 23 E	56660
MUNDAMA	SCH	0 08 N	34 38 E	56610	MUNGATSI	CTRF	0 28 N	34 18 E	56610

MUNGATSI	MKT	0 28 N	34 19 E	56610	MUNUNGA	PPL	0 42 S	37 01 E	56640
MUNGAVO	SCH	0 05 N	34 51 E	56610	MUNUNGA	PPL	0 58 S	36 59 E	56640
MUNGE	PPL	4 31 S	39 27 E	56680	MUNUNGA	MKT	0 44 S	36 51 E	56640
MUNGE	AREA	4 31 S	39 26 E	56680	MUNUNGA	STM	0 58 S	36 38 E	56640
MUNGERTI BAY	BAY	0 37 S	34 04 E	56620	MUNUNGA FOREST GUARD POST	STNF	0 43 S	36 49 E	56640
MUNGETHIA	HLL	0 32 S	37 07 E	56640	MUNUNGA-IMI	HSSN	0 26 S	36 54 E	56640
MUNGONI SEE MIDGONI	AREA	4 37 S	39 11 E	56680	MUNUNGA TRACK	TRK	0 43 S	36 48 E	56640
MUNGOYA SEE MUNOYMA	SCH	0 06 N	34 45 E	56610	MUNUNGI	SCH	0 06 N	34 42 E	56610
MUNGOYA	SCH	1 11 S	36 47 E	56640	MUNUTHWA	STM	0 55 S	36 44 E	56640
MUNGOYE	SCH	0 03 N	34 34 E	56610	MUNVOONI	STM	1 35 S	37 46 E	56660
MUNGUINI	SCH	0 49 S	37 05 E	56640	MUNVUNED	STM	1 42 S	37 09 E	56660
MUNGUINI	MKT	0 50 S	37 05 E	56640	MUNYAMA ISLAND SEE UNYAMA ISLAND	ISL	0 21 S	34 07 E	56620
MUNGUINI SUB-LOCATION	ADMD	0 49 S	37 05 E	56640	MUNYANGE	CTRF	0 30 S	36 52 E	56640
MUNGUNI FOREST	FRST	0 19 S	37 53 E	56660	MUNYANGE ONE	PPL	0 30 S	36 53 E	56640
MUNGUVINI	PPL	2 01 S	40 09 S	56680	MUNYANGE SUB-LOCATION	ADPN	0 30 S	36 51 E	56640
MUNGUVINI	AREA	2 01 S	40 09 E	56680	MUNYANGE TWO	PPL	0 30 S	36 52 E	56640
MUNGU YA HAME SEE MULUNGU WA HAME	STM	3 33 S	39 39 E	56680	MUNYANI	AREA	2 11 S	40 50 E	56680
MUNINGAINI SEE MURINGAINI	CTRF	0 40 S	36 59 E	56640	MUNYEI, MARTI	PLAT	0 54 N	37 03 E	56630
MUNITHU	SCH	0 03 N	37 39 E	56660	MUNYEXI	SCH	0 17 S	36 21 E	56640
MUNITHU SUB-LOCATION	ADMD	0 06 N	37 40 E	56660	MUNYEN (KENYA, UGANDA)	STM	2 47 N	34 57 E	56660
MUNIVOONI	STM	1 35 S	37 46 E	56660	MUNYEN	STMI	4 26 N	35 15 E	56630
MUNJE	STM	0 14 S	35 47 E	56630	MUNYENI SEE MUNYENYE	STM	0 56 S	36 45 E	56640
MUNJI SEE MUNJE	STM	0 14 S	35 47 E	56630	MUNYENYE	STM	0 56 S	36 45 E	56640
MUNJITI	SCH	0 08 N	34 40 E	56610	MUNYI	STM	1 46 S	37 36 E	56660
MUNONGO	SCH	0 22 N	34 07 E	56610	MUNYI WA KIRIA	LICK	0 20 S	37 35 E	56660
MUNOYMA	SCH	0 06 N	34 45 E	56610	MUNYI WA MURUGI	AREC	0 27 S	37 05 E	56640
MUNTERABI	HLL	1 22 S	35 33 E	56630	MUNYONWERU	STM	0 27 S	37 07 E	56640
MUNUGI SEE MUNUGI	SCH	0 06 N	34 42 E	56610	MUNYONI	AREA	3 32 S	37 50 E	56680
MUNUJI	SWMP	2 28 S	40 32 E	56680	MUNYONI	HLL	3 32 S	37 47 E	56680
MUNUKATHI	RSV	0 58 S	38 09 E	56660	MUNYONI	STMI	1 18 S	38 47 S	56660
MUNUKATHI ROCK TANK SEE MUNUKATHI	RSV	0 58 S	38 09 E	56660	MUNYORE	SCH	0 41 S	37 36 E	56660
MUNUKATHI WATER TANK SEE MUNUKATHI	RSV	0 58 S	38 09 E	56660	MUNYORI	MKT	0 54 S	36 59 E	56640
MUNUNGA SEC MUNUNGA	PPL	0 58 S	36 59 E	56640	MUNYOSO	STM	1 44 S	37 59 E	56660

MUNYU	NFG	1 07 S	37 10 E	56640			
MUNYU	RSTM	0 47 S	36 27 E	56630	MURAMBA	SCH	0 16 N 34 04 E 56610
MUNYU SEE CENGHALO	STM	0 09 N	35 22 E	56630	MURAMBU	STM	1 09 N 34 45 E 56630
MUNYU, ZIWA LA	SWMP	2 11 S	40 50 E	56680	MURAMUR DAM	PND	1 01 N 36 43 E 56630
MUNYU, ZIWA LA	SWMP	2 13 S	40 51 E	56680	MURAN	STMI	2 03 N 37 00 E 56600
					MURANG'A	PPL	0 43 S 37 09 E 56640
MUNYU ESTATE	EST	0 51 S	36 32 E	56630			
MUNYU ESTATE	EST	1 06 S	37 10 E	56640	<u>MURANGIA</u> DISTRICT	ADMD	0 45 S 37 00 E 56640
MUNYULT	AREA	2 26 S	38 25 E	56660	MURANUK HILLS SEE EKURANUK	TRLS	2 45 N 35 35 E 56630
MUNYUMEU SEE MUNYUMWEU	STM	1 07 S	37 18 E	56660	MURANY	AREA	0 47 S 35 28 E 56630
MUNYUMWEU	STM	1 07 S	37 18 E	56660	MURARANDIA ONE	PPL	0 44 S 36 56 E 56640
					MURARANDIA TWO	PPL	0 44 S 36 54 E 56640
MUNYUNE	STM	1 45 S	38 13 E	56660	MURARANDIA TWO	SCH	0 44 S 36 53 E 56640
MUNYUNI	AREA	2 25 S	38 26 E	56660	MURARIA	STM	0 24 S 36 56 E 56640
MUNYUNI	HLL	2 25 S	38 25 E	56660	MURATHARA (KENYA, TANZANIA)	STM	1 02 S 34 07 E 56600
MUNYUNI	STM	1 06 S	38 12 E	56660	MUREGU	HKT	0 29 N 34 42 E 56610
MUNYUNI	STM	1 36 S	37 37 E	56660	MUREKO	PPL	0 14 N 34 29 E 56610
MUNYUNI SEE MIKUYUNI	STM	1 44 S	37 20 E	56660	MURELEM	STM	1 19 N 34 57 E 56630
MUNYUNI, ZIWA LA	SWMP	2 01 S	40 49 E	56680	MURENGETI	PPL	1 04 S 36 38 E 56640
<u>MUNYUNI</u> SUB-LOCATION	ADMD	3 53 S	39 17 E	56680	MURERA	HLL	0 18 N 38 07 E 56660
					MUREPA	STMI	0 05 N 38 20 E 56660
MUNYUTHA	CTRF	0 46 S	37 03 E	56640	MUREPA ESTATE	EST	1 07 S 36 58 E 56640
MUNYUUNTIL	STM	0 10 N	35 21 E	56630	MUREPA ROAD	ROAD	1 07 S 36 57 E 56640
MUNZATSI	SCH	0 03 N	34 46 S	56610	MURERU FARM	FRM	0 07 S 37 02 E 56640
MUNZUJO	HLL	0 06 N	33 59 E	56610	MURGIYENY	AREA	0 55 S 35 17 E 56630
MUONE SEE MUONE	HLL	2 01 S	37 30 E	56660	MURGOMUL	PK	0 57 N 36 28 E 56630
MUONI	STM	1 25 S	37 20 E	56660	MURGOR CAMP	CMP	0 15 N 36 10 E 56630
MUONI SEE MUOONI	STM	2 07 S	37 49 E	56660	MURGORS CAMP SEE MURGOR CAMP	CMP	0 15 N 36 10 E 56630
MUOONI	STM	2 07 S	37 49 E	56660	MURGUSIAT	WTRH	2 15 N 36 56 E 56660
MUOONI	STM	0 55 S	37 49 E	56660	MURHAKIT HILLS	HLLS	2 20 N 35 37 E 56630
MURA, LAK	STMI	0 09 S	40 04 E	56670	MURHANDA	SCH	0 16 N 34 48 E 56610
MURABARA SEE MURUBARA	PPL	0 40 S	37 22 E	56640	<u>MURHANDA</u> SUB-LOCATION	ADMD	0 15 N 34 48 E 56610
MURAPARA SEE MURUBARA	STM	0 43 S	37 28 E	56640	MURICH	PND	0 55 N 36 36 E 56630
MURAGARA	SCH	0 26 S	37 13 E	56640	MURIDJO SEE MURIJO	WLL	0 40 N 36 52 E 56630
MURAKATI	FRM	0 07 N	37 05 E	56630	MURIJO	WLL	0 40 N 36 52 E 56630

MURILING	PPL	2 27 N	35 56 E	56630	MUROGUSI	STM	0 37 N	34 58 E	56610
MURILING	HLL	2 00 N	35 40 E	56630	MURONGONI	STM	1 14 S	37 15 E	56660
MURIMANDI SUB-LOCATION	ADMD	3 49 S	39 35 S	56680	MURONI	SCH	0 21 N	34 37 E	56610
MURIMANI SEE					MURRI SEE MARI	AREA	4 13 N	40 42 E	56670
MURIMANDI SUB-LOCATION	AMND	3 49 S	39 35 S	56680	MURRI SEE MALKA HARI	PP	4 16 N	40 46 E	56670
MURINDATI	STM	0 28 S	36 20 E	56630					
					MUR SUR-LOCATION SEE				
MURINDUKO	PPL	0 34 S	37 27 E	56640	MUR NGIYA SUB-LOCATION	ADMD	0 02 N	34 21 E	56620
MURINDUKO HILL FOREST	FRST	0 35 S	37 27 E	56640	MURU	HLL	2 15 N	36 26 E	56630
MURINDUKO SETTLEMENT	LDU	0 34 S	37 26 E	56640	MURU SEE NGIRIDERIN, MURUA	HLL	2 51 N	34 53 E	56630
MURINDUKO SUB-LOCATION	ADMD	0 36 S	37 25 E	56640	MURU	STM	0 58 N	37 00 E	56630
MURINDUKU SEE					MURU, ENGARE SEE LOULTURESH	STM	3 02 S	37 58 E	56600
MURINDUKO HILL FOREST	FRST	0 35 S	37 27 E	56640					
					MURUADOU SEE ODU, MURUA	HLL	3 39 N	35 30 E	56630
MURINDUKO SETTLEMENT SCHEME SEE					MURUA ITAC	AREA	1 47 N	35 58 E	56630
MURINDUKO SETTLEMENT	LDU	0 34 S	37 26 E	56640	MURUAKI	STM	0 34 S	36 29 E	56640
MURINGAINI	CTRF	0 40 S	36 59 E	56640	MURUA-KIDEL SEE KIDEL, EMURUA	HLL	4 45 N	34 40 E	56600
MURINGARI	PPL	0 29 S	37 44 E	56660	MURUAKI SETTLEMENT	LDU	0 39 S	36 34 E	56640
MURINGATO	STM	0 26 S	37 01 E	56640					
MURINGATO FOREST	FRST	0 24 S	36 56 E	56640					
					MURUA KORG	PPL	1 58 N	35 05 E	56630
MURINGATO FOREST RESERVE SEE					MURUAKUPEN SEE KUPEN, MURUA	HLL	1 16 N	36 57 E	56630
MURINGATO FOREST	FRST	0 24 S	36 56 E	56640	MURUAKUREN SEE KUPEN, MURUA	HLL	1 16 N	36 57 E	56630
MURINJO	AREA	4 06 S	38 32 E	56680	MURUAKHORE SEE MORE, MURUA	HLL	1 22 N	36 54 E	56630
MURIRANJA	HSP	0 45 S	36 58 E	56640	MURUA MORETOT	AREA	3 32 N	35 35 E	56630
MURIPANJAS SEE MURIPANJA	HSP	0 45 S	36 58 E	56640					
MURITU	PPL	2 59 S	39 46 E	56680					
					MURUANACHOK SEE NACHOK, MURUA	HLL	3 25 N	35 20 E	56630
MURIURU	STM	0 44 S	37 03 E	56640	MURUANCHOMIN SEE ANGICHOMIN, MURUA	HLL	3 52 N	35 42 E	56630
MURKA	PPL	3 22 S	37 56 E	56680	MURUA NDAHEVU	STM	0 55 S	35 37 E	56630
MURKA	HLL	3 21 S	37 56 E	56680	MURUANGERING SEE NGERING, MURUA	HLL	3 50 N	35 27 E	56630
MURKA	RSTN	3 25 S	37 56 E	56680	MURUANGILIOK SEE NGITIP, MURUA	HLL	2 58 N	35 07 E	56630
MURKEBIN SEE KUPEN, MURUA	HLL	1 16 N	36 57 E	56630					
					MURUANGINYATI SEE NGINYATI, MURUA	AREA	3 49 N	35 36 E	56630
MURKORJA	HLL	1 50 N	35 17 E	56630	MURUANGPETI SEE NGPEI, MURUA	HLL	2 09 N	35 59 E	56630
MURKORIO SEE MURKORJA	HLL	1 50 N	35 17 E	56630	MURUANISIGAR SEE NGITHIGERR, MURUA	HLLS	3 09 N	35 02 E	56630
MUR NGIYA SUB-LOCATION	ADMD	0 02 N	34 21 E	56620	MURUA NKOCH	AREA	2 29 N	35 14 E	56630
MUROGO	AREA	0 49 S	35 29 E	56630	MURUANSIAK SEE ANGIIAK, MURUA	HLL	4 07 N	34 28 E	56630
MUROGOGOI SEE GUGOI, MURUA	HLL	1 27 N	34 51 E	56600					
					MURUA NYAAP	STM	3 47 N	34 30 E	56630
					MURUA NYANGAI	MKT	1 41 N	35 03 E	56630

MURUA NYSIGAR HILLS SEE					
NGITHIGERR, MURUA	HLLS	3 09 N	35 02 E	56630	
MURUAD NDAMENTU	STM	0 55 S	35 06 E	56630	
MURUAD NDAMEVU SEE MURUA NDAMEVU	STM	0 55 S	35 37 E	56630	
MURUARETTI SEE ROT, MURUA	HLL	3 19 N	35 47 E	56630	
MURUA PITH HILLS SEE ERITH, MURUA	HLLS	4 12 N	35 36 E	56630	
MURUASTIGAR SEE NGITHIGERR, MURUA	HLLS	3 09 N	35 02 E	56630	
MURUATENA SEE TENA, MURUA	HLL	2 03 N	35 57 E	56630	
MURUBARA	PPL	0 40 S	37 22 E	56640	
MURUBARA	STM	0 43 S	37 28 E	56640	
MURUPUSTI SEE MORUPUST	HLL	0 24 N	37 09 E	56630	
MURUE SEE THAE, MURUA	HLL	0 55 N	36 11 E	56630	
MURUERIS NORTH SEE ERITH, EMURUA	HLL	4 10 N	35 36 E	56630	
MURUESE SEE THAE, MURUA	HLL	0 55 N	36 11 E	56630	
MURUESSE SEE THAE, MURUA	HLL	0 55 N	36 11 E	56630	
MURUETHI	HLL	2 56 N	35 26 E	56630	
MURUGECHAR SEE GECHAR, MURUA	HLL	3 43 N	35 26 E	56630	
MURUGETING SEE GETING, MURUA	HLL	3 33 N	35 27 E	56630	
MURUGI SUB-LOCATION	ADMD	0 15 S	37 39 E	56660	
MURUGURU	PPL	0 28 S	37 02 E	56640	
MURUGURU SUB-LOCATION	ADMD	0 28 S	37 02 E	56640	
MURUITA SEE MURUA ITAE	AREA	1 47 N	35 58 E	56630	
MURUITA SEE ITAE, NGIMURUA	HLL	4 21 N	35 26 E	56630	
MURUTTA HILLS SEE					
NGIMURUA ITAI HILLS	HLLS	3 40 N	34 38 E	56630	
MURUKA SEE MURUKA COFFEE FACTORY	MFG	0 56 S	37 03 E	56640	
MURUKA	MKT	0 56 S	37 04 E	56640	
MURUKA COFFEE FACTORY	MFG	0 56 S	37 03 E	56640	
MURUKA SUB-LOCATION	ADMD	0 56 S	37 03 E	56640	
MURUKIBEN	MTRM	1 16 N	37 05 E	56630	
MURUKIRION	STMI	4 19 N	35 13 E	56630	
MURUKREB SEE KREB, MURUA	HLL	0 19 N	39 41 E	56670	
MURUKU	STM	0 06 N	36 32 E	56630	
MURULEN SEE LEN, MURUA	HLL	1 01 N	36 15 E	56630	
MURUMBA	MKT	0 08 N	34 25 E	56620	
MURUMBA SUB-LOCATION	ADMD	0 08 N	34 22 E	56620	
MURUMBA SUB-LOCATION	ADMD	0 17 N	34 21 E	56620	
MURUNDU SEE MIRUNDU	PPL	0 33 S	37 02 E	56640	
MURUNGENE	SCH	0 20 N	37 56 E	56660	
MURUNGINYATI SEE NGINYATI, MURUA	HLL	3 49 N	35 36 E	56630	
MURUNGWA SEE MORINGWO	AREA	0 03 N	35 41 E	56630	
MURUNY SEE MURANY	AREA	0 47 S	35 28 E	56630	
MURUONGOLE SEE NGOLE, MURUA	HLL	3 41 N	34 53 E	56630	
MURUONGOLE SEE NGOLE, MURUA	BLL	3 41 N	34 53 S	56630	
MURUPUTH SEE PUTH, MURUA	HLL	2 21 N	35 38 E	56630	
MURURI	MKT	0 33 S	37 23 E	56640	
MURURI	STM	0 35 S	37 22 E	56640	
MURURIA	SCH	0 56 S	36 48 E	56640	
MURURINI	PPL	0 35 S	37 11 E	56640	
MURURUWE SEE MURURUWE	PPL	1 01 S	36 57 E	56640	
MURUTI, DOJNYO SEE					
MURUTI, OLDOINYO	HLL	0 24 N	37 02 E	56630	
MURUTI, OLDOINYO	HLL	0 24 N	37 02 E	56630	
MURUTIU	AREA	1 21 S	37 58 E	56660	
MURWANDA SEE MULWANDA	SCH	0 06 N	34 36 E	56610	
MURWANDA SEE MULWANDA	SCH	0 13 N	34 38 E	56610	
MURWONGOI	STM	0 49 S	35 25 E	56630	
MUSAA	SCH	0 16 N	34 44 E	56610	
MUSAA	STM	1 32 S	37 31 E	56660	
MUSAANI	SCH	1 56 S	37 22 E	56660	
MUSAGA	MKT	0 27 N	34 44 E	56610	
MUSAKWA SEE MASAKWA	AREA	1 44 S	37 42 E	56660	
MUSALA	SCH	0 20 N	34 47 S	56610	
MUSALALA	CTRF	1 46 S	37 24 E	56660	
MUSALALA SUB-LOCATION	ADMD	1 46 S	37 25 E	56660	
MUSALIA SEE MUSARIA	SCH	0 22 S	35 03 E	56630	

MUSARARINI SEE MUSARINI	AREA	3 52 S	39 48 E	56680	MUSIA DAM	PND	1 11 S	37 59 E	56660
MUSARBA	HKT	2 19 S	37 52 E	56660	MUSIKIO	PPL	1 38 S	38 09 E	56660
MUSANDA	CTRF	0 13 N	34 26 E	56610	MUSIKOMA	SCH	0 32 N	34 33 E	56610
MUSANDA SUB-LOCATION	ADND	0 13 N	34 25 E	56610	MUSINDEI SEE MUSINDET	STM	0 47 N	34 46 E	56610
MUSANGAIRO (KENYA); TEREKOA (TANZANIA)	STM	2 58 S	37 37 E	56600	MUSINDET	STM	0 47 N	34 46 E	56610
MUSA NYANDISI	PPL	0 43 S	34 50 E	56620	MUSINGINI	AREA	2 16 S	38 01 E	56660
MUSANYA SWAMP	SWMP	2 24 S	40 12 E	56680	MUSINGISTINI	HLL	1 41 S	38 13 E	56660
MUSARIA	SCH	0 22 S	35 03 E	56630	MUSINGU	CTRF	0 12 N	34 45 E	56610
MUSARIA	SCH	0 23 S	35 04 E	56630	MUSINI	STM	1 41 S	37 24 E	56660
MUSARIA SUB-LOCATION	ADND	0 23 S	35 03 E	56630	MUSITINYI	SCH	0 04 N	34 39 E	56610
MUSASA	HKT	0 08 N	34 53 E	56630	MUSLIM KARAI	AREA	1 15 S	36 37 E	56640
MUSASA	SCH	0 03 N	34 49 E	56610	MUSOA	SCH	1 36 S	37 27 E	56660
MUSEBE SEE MUSEVE SUB-LOCATION	ADND	1 20 S	38 06 E	56660	MUSOBETE SEE MOSOBETI	STM	0 54 S	34 44 E	56620
MUSEPE SEE MUSEVE	CTRF	1 19 S	38 04 E	56660	MUSOBETE SEE MOSOBETI	STM	0 41 S	34 57 E	56620
MUSENGO	ADND	1 14 S	38 01 E	56660	MUSOBETI SEE MOSOBETI	HKT	0 41 S	35 00 E	56620
MUSENGO	CTRF	1 13 S	38 01 E	56660	MUSOKANI	STM	1 31 S	37 27 E	56660
MUSENI	STM	1 59 S	37 31 E	56660	MUSOKOTO	SCH	0 30 N	34 20 E	56610
MUSENO	SCH	0 12 N	34 46 E	56610	MUSOKOTO	HKT	0 31 N	34 21 E	56610
MUSEPETTA	PPL	0 41 S	35 03 E	56620	MUSOKOTO	STM	0 29 N	34 17 E	56610
MUSEVE SUB-LOCATION	ADND	1 20 S	38 06 E	56660	MUSOLI	CTRF	0 12 N	34 40 E	56610
MUSEYWA	SCH	0 04 N	34 48 E	56610	MUSOLI	SCH	0 13 N	34 39 E	56610
MUSGUT	CTRF	0 22 N	35 38 E	56630	MUSOMA	PPL	0 23 N	34 10 E	56610
MUSGUT	STM	0 23 N	35 38 E	56630	MUSONOKE	HKT	0 36 S	37 36 E	56660
MUSHAMBA	PPL	0 46 S	37 30 E	56660	MUSTUNI FARM	FRM	0 18 S	35 33 E	56630
MUSHANGUMBO SEE MUSHIANGUBU	SCH	0 08 N	34 34 E	56610	MUSUANI	PND	1 01 S	38 00 E	56660
MUSHARA	SWMP	1 17 S	35 03 E	56630	MUSUDZU SEE MUSUDZU	SCH	0 06 N	34 51 E	56610
MUSHIANGUBU	SCH	0 08 N	34 34 E	56610	MUSUL	HLL	0 25 N	37 02 E	56630
MUSHIANGUBU SUB-LOCATION	ADND	0 08 N	34 34 E	56610	MUSUL	STM	0 26 N	37 05 E	56630
MUSHIANGUDI SUB-LOCATION SEE					MUSURIAMROI HILLS SEE				
MUSHIANGUBU SUB-LOCATION	ADND	0 08 N	34 34 E	56610	MUSURIAMBUR HILLS	HT	2 09 S	37 01 E	56630
MUSHONGOLENI	AREA	3 14 S	40 02 E	56680	MUSURIAMBUR HILLS	HT	2 09 S	37 01 E	56630
MUSHUNGUSHU SEE MUSHUNGUCHA	CTRF	0 45 S	37 06 E	56640	MUSURIAMBURI SEE MUSURIAMBUR HILLS	HT	2 09 S	37 01 E	56630
					MUSUU DAM	PND	0 41 S	38 07 E	56660

BLANK PAGE

-CONTINUED-

GAZETTEER

KENYA

8

OF

11

F
S
T
C

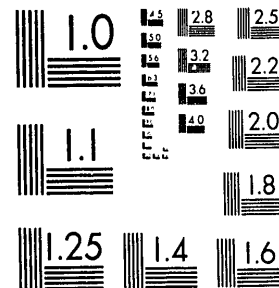

MICROCOPY RESOLUTION TEST CHART
NATIONAL BUREAU OF STANDARDS 1963-A

XST HQ FORM 58 (13 FEB 80)

MUSWELL FARM	FRM	0 17 S	36 47 E	56640	MUTEJWA SUB-LOCATION	ADMP	0 13 S	38 09 E	56660
MUSWELL HILL	HLL	0 17 S	36 47 E	56640	MUTEMBUKU	MKT	1 42 S	37 49 E	56660
MUSWENI	AREA	1 08 S	35 18 E	56630	MUTEMBUKU SUB-LOCATION	ADMP	1 41 S	37 48 E	56660
MUSYAU	HLL	1 26 S	38 01 E	56660	MUTENDEA	STM	1 21 S	37 55 E	56660
MUTAI SEC WTEI	HLL	2 52 S	38 07 E	56680	MUTENDJA SEE MUTENDEA	STM	1 21 S	37 55 E	56660
MUTAIHO	HLL	1 05 S	38 18 E	56660	MUTENGUAR	AREA	1 35 S	36 28 E	56630
MUTAMPIYA	FRM	0 36 S	36 37 E	56640	MUTENGUAR	STM	1 08 S	34 49 E	56630
MUTAPAYO LIMITED	FRM	0 15 S	35 47 E	56630	MUTENKUAR SEE MUTENGUAR	STM	1 08 S	34 49 E	56630
MUTANBONI	STM	3 57 S	39 20 E	56680	MUTENRUAP	PLN	1 35 S	36 30 E	56630
MUTANDA	AREA	0 35 S	38 39 E	56660	MUTENRUAP PLAINS SEE MUTENRUAP	PLN	1 35 S	36 30 E	56630
MUTANDA	HLL	0 38 S	38 04 E	56660	MUTERIA FSTATE	EST	0 59 S	37 01 E	56640
MUTANDA	STM	1 11 S	37 52 E	56660	MUTET	PPL	0 02 S	34 44 E	56620
MUTANDA	WTRH	1 04 S	38 50 E	56660	MUTHA	PPL	1 48 S	38 26 E	56660
MUTANGENE SEE MUTHANGENE	SCH	0 02 N	37 35 E	56660	MUTHA	HLL	1 47 S	38 24 E	56660
MUTANGO SEE MUTANGU	STM	1 28 S	37 41 E	56660	MUTHA FOREST	FRST	1 47 S	38 23 E	56660
MUTANGU	STM	1 28 S	37 41 E	56660	MUTHAIGA	PPLX	1 15 S	36 50 E	56650
MUTAPUT	AREA	2 06 N	35 15 E	56630	MUTHAIGA	AREA	1 15 S	36 49 E	56650
MUTARA	EST	0 06 N	34 46 E	56630	MUTHAIGA CLUR	SOCF	1 15 S	36 50 E	56650
MUTARA	EST	0 06 N	36 36 E	56630	MUTHAKWA-INI	SCH	0 30 S	36 55 E	56640
MUTARA SEE MOTOROG, ENGAPE	STM	0 28 N	36 49 E	56630	MUTHALE	CTRF	1 12 S	38 00 E	56660
MUTAPAKWA	HLL	0 47 S	35 14 E	56630	MUTHA LOCATION	ADMD	1 50 S	38 30 E	56660
MUTAPAKWA DAM	PND	0 48 S	35 15 E	56630	MUTHAMBE	ADMP	0 16 S	37 39 E	56660
MUTARAN	HLL	0 28 N	36 11 E	56630	MUTHAMBE LOCATION	ADMD	0 18 S	37 44 E	56660
MUTARO RANCH	RNCM	0 02 N	36 36 E	56630	MUTHAMBI SUB-LOCATION	ADMD	0 35 S	37 06 E	56640
MUTATHIINI	PPL	0 29 S	37 04 E	56640	MUTHANGA	STM	0 15 S	37 36 E	56660
MUTHATHI-INI SUB-LOCATION	ADMD	0 27 S	37 03 E	56640	MUTHANGAPI	SCH	0 38 S	36 52 E	56640
MUTATI	MKT	1 02 S	36 52 E	56640	MUTHANGENE	SCH	0 02 N	37 35 E	56660
MUTEI	PPL	1 17 S	36 42 E	56650	MUTHANGENI	CRTR	0 28 N	38 02 E	56660
MUTEI SUP-LOCATION	ADMD	0 34 N	35 32 E	56630	MUTHANO	AREA	0 33 S	37 35 E	56660
MUTEITHU	HLL	1 06 S	38 18 E	56660	MUTHANTHARA	AREA	0 25 S	37 53 E	56660
MUTEJWA	HLL	0 13 S	38 06 E	56660	MUTHARA	PPL	0 13 N	37 48 E	56660
MUTEJWA	WTRH	0 13 S	38 06 E	56660	MUTHARA	PP	0 13 N	37 47 E	56660
MUTEJWA FOREST	FRST	0 12 S	38 04 E	56660	MUTHARA LOCATION	ADMD	0 15 N	37 48 E	56660

MUTHARAJGA FOREST	FRST	0 16 S	37 54 E	56660	MUTHITHI	CTRF	0 51 S	37 06 E	56640
MUTEI SEC MATHEI	HLL	1 26 S	37 26 E	56660	<u>MUTHITHI</u> LOCATION	+ADMD	0 51 S	37 05 S	56640
MUTHEMWA	SCH	1 00 S	37 50 E	56660	<u>MUTHITHI</u> SUB-LOCATION	ADMD	0 49 S	37 03 E	56640
MUTHENGE	AREA	0 17 S	37 38 E	56660	MUTHIU	STM	1 21 S	38 02 S	56660
MUTHENGIPA	CTRF	0 13 N	36 19 E	56630	MUTHUA-INI	SCH	0 28 S	36 55 E	56640
MUTHENTHENI SEC					<u>MUTHUA-INI</u> SUB-LOCATION	ADMD	0 26 S	36 55 E	56640
MUTHENTHENI LOCATION	ADMD	1 29 S	37 30 S	56660	MUTHUARI	AREA	0 26 S	37 48 S	56660
MUTHERA	MFG	0 23 S	37 08 E	56640	MUTHUC	PPL	1 56 S	38 16 E	56660
MUTHERA	STM	0 23 S	37 08 E	56640	MUTHUMULA	PND	1 21 S	38 20 E	56660
MUTHERE GLADE SEE MUTHERI GLADE	GLD	0 23 S	37 16 E	56640	MUTHUNGUE	STM	1 31 S	37 20 E	56660
MUTHERI GLADE	GLD	0 23 S	37 16 E	56640	MUTHUNGUNI DAM	PND	1 21 S	37 30 E	56660
MUTHERU	MKT	0 49 S	36 57 E	56640	MUTHUNI SEC IUUNA	STM	0 52 S	37 50 E	56660
MUTHERU	HLL	0 46 S	37 30 E	56660	MUTHURE	SCH	1 14 S	36 41 S	56640
MUTHENTHENI	MKT	1 30 S	37 31 E	56660	MUTHURUA	PPL	1 10 S	36 45 E	56640
<u>MUTHENTHENI</u> LOCATION	ADMD	1 29 S	37 30 E	56660	MUTHURUA FARM	FRM	1 10 S	36 42 E	56640
MUTHIYA FOREST	FRST	0 23 S	37 11 E	56640	MUTHURURUMBI	SCH	1 00 S	36 54 E	56640
MUTHIGA	MKT	1 15 S	36 41 E	56640	MUTHURWA SEE MUTHUPUA	PPL	1 10 S	36 45 E	56640
MUTHIGA	SCH	1 01 S	36 56 E	56640	MUTHUTHI	SCH	0 36 S	37 03 E	56640
MUTHIGALINI	PPL	1 02 S	36 54 E	56640	MUTHUTHIINI	PPL	0 36 S	37 03 E	56640
MUTHIGIRIRI	SCH	0 44 S	37 12 E	56640	MUTHUTHINI SEE MUTHUTHIINI	PPL	0 36 S	37 03 E	56640
MUTHIITHI SEE MUTHITHI SUB-LOCATION	ADMD	0 44 S	37 18 E	56640	MUTHWANI	CTRF	1 13 S	37 22 E	56660
MUTHIMO	AREA	0 28 S	37 02 E	56640	MUTHWANI	CH	1 35 S	37 27 E	56660
MUTHIMO	AREA	0 29 S	37 03 E	56640	MUTHWANI	SCH	1 36 S	37 27 E	56660
MUTHINGA	PPL	0 30 S	37 01 E	56640	MUTHWANI SUB-LOCATION	ADMD	1 34 S	37 33 E	56660
MUTHINGIINI	AREA	2 36 S	38 02 E	56660	MUTIBOKA SEE MUTIBOKO	WTRH	1 28 S	39 41 E	56680
MUTHINI	STM	0 51 S	37 22 E	56660	MUTIROKO	MKT	1 28 S	39 41 E	56680
MUTHIRA	AREA	0 23 S	37 10 E	56640	MUTIROKO	WTRH	1 28 S	39 41 E	56680
MUTHIRA	MFG	0 23 S	37 09 E	56640	MUTIGE	CH	0 28 S	37 19 E	56640
MUTHIRA	STM	0 23 S	37 08 E	56640	<u>MUTIGE</u> SUB-LOCATION	ADMD	0 28 S	37 19 E	56640
MUTHIRI	HLL	0 11 N	37 41 E	56660	MUTI LALAYAK	HLL	0 44 N	37 22 E	56630
MUTHITHI SEE MUTHITHI	SCH	0 44 S	37 19 E	56640	MUTI LALAYOK SEE MUTI LALAYAK	HLL	0 44 N	37 22 E	56630
MUTHITHI	PPL	0 49 S	37 02 E	56640	MUTILO SEE MUTITO	MT	1 14 S	38 09 E	56660
MUTHITHI	PPL	1 04 S	36 52 E	56640	MUTILUNI	MKT	1 48 S	37 19 E	56660

MUTILUNI	HLL	1 48 S	37 19 E	56660	MUTITO HILL SEE MUTITO	MT	1 14 S	38 09 E	56660
MUTILUNI FOREST	FRST	1 28 S	38 07 E	56660	<u>MUTITO</u> LOCATION	ADMD	1 13 S	38 12 E	56660
MUTILUNI FOREST RESERVE SEE					MUTITU	PPL	0 35 S	37 00 E	56640
MUTILUNI FOREST	FRST	1 28 S	38 07 E	56660	MUTITU	PPL	1 14 S	38 11 E	56660
MUTIMUNYANI	STM	1 50 S	37 17 E	56660	MUTITU	CTRF	0 31 S	37 15 E	56640
MUTINDI	STM	1 16 S	37 59 E	56660					
					MUTITU	CTRF	1 39 S	37 27 E	56660
MUTINDI	STM	2 04 S	38 17 E	56660	MUTITU	HLL	1 35 S	37 43 E	56660
MUTINDUA SEE MUTINDWA	CTRF	0 14 S	37 36 E	56660	MUTITU ANDEI SEE MUTITO ANDEI	PPL	2 41 S	38 10 E	56660
MUTINDUA SEE MUTINDWA	CH	0 15 S	37 36 E	56660	MUTITU ANDEI SEE MUTITO ANDEI	STM	2 40 S	38 23 E	56660
MUTINDWA	CTRF	0 14 S	37 36 E	56660	MUTITU CHURCH SEE MUTITU	CTRF	1 39 S	37 27 E	56660
MUTINDWA	CH	0 15 S	37 36 E	56660					
					MUTITU FOREST RESERVE SEE				
MUTINI	HLL	1 53 S	38 14 E	56660	MUTITO FOREST	FRST	1 13 S	38 10 E	56660
MUTINI	HSSM	1 15 S	37 49 E	56660	MUTITO LOCATION SEE				
MUTINI	SCH	1 14 S	37 52 E	56660	MUTITO LOCATION	ADMD	1 13 S	38 12 E	56660
MUTINI	SCH	1 16 S	37 53 E	56660	MUTITUNI SEE MITITUNI	HMT	1 27 S	37 15 E	56660
<u>MUTINO</u> SUB-LOCATION	ADMD	0 18 S	37 50 E	56660	<u>MUTITUNI</u> SUB-LOCATION	ADMD	1 26 S	37 16 E	56660
					<u>MUTITU</u> SUB-LOCATION	ADMD	0 34 S	37 48 E	56660
MUTIRA	CTRF	0 29 S	37 14 E	56640					
<u>MUTIRA</u> LOCATION	ADMD	0 36 S	37 17 E	56640	<u>MUTITU</u> SUB-LOCATION	ADMD	1 38 S	37 27 E	56660
MUTIRA MISSION SEE MUTIRA	CTRF	0 29 S	37 14 E	56640	MUTIU SEE ENAIBOP	STM	1 02 S	34 59 E	56630
<u>MUTISWA</u> SUB-LOCATION	ADMD	1 58 S	37 26 E	56660	MUTI UMWE	HLL	0 15 S	36 43 E	56640
MUTISYA NUMBER ONE DAM	PND	1 41 S	37 16 E	56660	MUTJOI SEE KYAMUTWOI	STM	1 12 S	37 19 E	56660
					MUTOMO	STM	0 53 S	37 08 E	56640
MUTISYA NUMBER THREE DAM	PND	1 41 S	37 16 E	56660					
MUTISYAS NUMBER ONE DAM SEE					MUTOINI SEE MOTOINE	STM	1 19 S	36 47 E	56650
MUTISYA NUMBER ONE DAM	PND	1 41 S	37 16 E	56660	MUTOMO	PPL	1 02 S	36 55 E	56640
MUTISYAS NUMBER THREE DAM SEE					MUTOMO	FPL	1 51 S	38 12 E	56660
MUTISYA NUMBER THREE DAM	PND	1 41 S	37 16 E	56660	MUTOMO	HLL	1 51 S	38 13 E	56660
MUTITHI	SCH	0 44 S	37 19 E	56640	MUTOMO	WLL	1 50 S	38 12 E	56660
<u>MUTITHI</u> SUB-LOCATION	ADMD	0 44 S	37 18 E	56640					
					<u>MUTOMO</u> LOCATION	ADMD	1 45 S	38 04 E	56660
MUTITO SEE MUTITU	PPL	0 35 S	37 00 E	56640	MUTONAJU	HLL	2 22 S	37 42 E	56660
MUTITO SEE MUTITU	CTRF	0 31 S	37 15 E	56640	MUTONDONI	CTRF	1 26 S	37 17 E	56660
MUTITO	MT	1 14 S	38 09 E	56660	MUTONGA	STM	0 26 S	37 56 E	56660
MUTITO FOREST	FRST	1 13 S	38 10 E	56660	MUTONGE SEE BITONGE	STM	0 41 N	34 29 E	56610
MUTITO FOREST RESERVE SEE									
MUTITO FOREST	FRST	1 13 S	38 10 E	56660	MUTONGU	SCH	1 47 S	37 22 E	56660

MUTONGUNI	PPL	1 11 S	37 58 E	56660	MUTULIA	HLL	0 28 S	38 27 E	56660
MUTONGUNI	HLL	1 12 S	38 02 E	56660	MUTULU SEE MUTULIA	SCH	2 07 S	38 12 E	56660
<u>MUTONGUNI</u> LOCATION	ADMD	1 12 S	37 57 E	56660	MUTULUNI	AREA	2 00 S	38 16 E	56660
MUTONYE	STM	0 36 S	38 01 E	56660	MUTULUNI	HLL	2 01 S	38 17 E	56660
MUTOZI	STM	1 05 S	36 40 E	56640	MUTUMBI	WTRM	1 39 S	38 49 E	56660
MUTSULU	SCH	0 05 N	34 42 E	56610	MUTUMBU	SCH	0 07 N	34 27 E	56620
MUTSUMA	SCH	0 26 N	34 44 E	56610	MUTUNDU SEE MATUNDU	STM	1 14 S	36 45 E	56640
MUTTALUMBE, GEBEL SEE MATA ARBA	HLL	3 52 N	37 24 E	56660	MUTUNDU	STM	1 45 S	37 26 E	56660
MUTUA MWAKI	HLL	1 04 S	37 37 E	56660	MUTUNDU ESTATE	EST	1 06 S	36 56 E	56640
MUTUA MWAKI	STM	1 04 S	37 36 E	56660	<u>MUTUNDU</u> SUB-LOCATION	ADMD	0 36 S	37 10 E	56640
MUTUANGOMBE	MKT	0 53 S	38 10 E	56660	MUTUNE SEE MUTUNI SUB-LOCATION	ADMD	1 20 S	38 02 E	56660
MUTUATI	CTRF	0 23 N	37 59 E	56660	MUTUNE SEE MUTUNI	PPL	1 19 S	38 01 E	56660
<u>MUTUATI</u> LOCATION	ADMD	0 25 N	38 00 E	56660	MUTUNGINI SEE MUTUNGUNI	CTRF	3 05 S	40 04 E	56680
MUTUAWIVA	STM	0 48 S	38 09 E	56660	MUTUNGURU	CTRF	0 55 S	36 47 E	56640
MUTURIU SEE LEREKO	HLL	0 33 S	36 40 E	56640	MUTUNGURUNI	AREA	3 54 S	38 41 E	56680
MUTUBIU TRACK	TRK	0 33 S	36 41 E	56640	MUTUNI	PPL	1 19 S	38 01 E	56660
MUTUJ SEE MATUJ	MT	2 07 S	37 21 E	56630	<u>MUTUNI</u> SUB-LOCATION	ADMD	1 20 S	38 02 E	56660
MUTUJINI	PPL	1 18 S	36 42 E	56650	MUTUNTU SUB-LOCATION SEE				
MUTUJINI	SCH	1 18 S	36 41 E	56650	MUTUNTU SUB-LOCATION	ADMD	0 10 N	37 42 E	56660
<u>MUTUJINI</u> SUB-LOCATION	ADMD	1 18 S	36 42 E	56650	MUTUNYI	HLL	0 17 N	37 31 E	56660
MUTUKIA SEE MUTUKYA	HLL	0 56 S	38 17 E	56660	MUTUPAN SEE MUTARAN	HLL	0 28 N	36 11 E	56630
MUTUKYA	CTRF	1 20 S	38 07 E	56660	MUTUTA SEE MATUTA	STM	0 27 S	35 18 E	56630
MUTUKYA	HLL	0 56 S	38 17 E	56660	MUTUYU	CH	1 23 S	37 20 E	56660
MUTUKYA	SCH	1 20 S	38 07 E	56660	MUTWAKIVETA	AREA	2 35 S	38 11 E	56660
MUTULA	SCH	1 12 S	37 24 E	56660	MUTWA MWAKI	HLL	1 04 S	37 36 E	56660
MUTULA	SCH	1 12 S	37 24 E	56660	MUTWA MWAKI	STM	1 04 S	37 35 E	56660
MUTULA	SCH	2 07 S	38 12 E	56660	MUTWANGI SEE MWANANGI	STM	0 06 S	38 16 E	56660
MUTULA DAM	PND	1 35 S	37 39 E	56660	MUTWEAMBO	CTRF	1 56 S	37 23 E	56660
MUTULA FOREST	FRST	1 45 S	37 30 E	56660	MUTWEATHI	MKT	0 32 S	37 04 E	56640
MUTULANI	CTRF	1 43 S	37 18 E	56660	MUTWOT	MKT	0 22 N	35 11 E	56630
MUTULANI DAM	PND	1 43 S	37 18 E	56660	MUTWOT	SCH	0 20 N	35 11 E	56630
MUTULANI SCHOOL SEE MUTULANI	CTRF	1 43 S	37 18 E	56660	MUTWOT	STM	0 21 N	35 11 E	56630
MUTULI	PPL	3 33 S	39 30 E	56680	<u>MUTWOT</u> SUB-LOCATION	ADMD	0 20 N	35 11 E	56630
MUTULIA	PPL	0 28 S	38 27 E	56660					

MUTYABUA	MKT	1 58 S	37 27 E	56660	MUVANA	STM	1 23 S	37 27 E	56660
MUTYABUA SUB-LOCATION	ADMD	1 59 S	37 26 E	56660	MUMERI	PPL	0 06 N	34 12 E	56620
MUU	HLL	2 03 S	37 26 E	56660	MUMERI	SCH	0 07 N	34 10 E	56620
MUU, ZIMA LA	SWMP	2 26 S	40 40 E	56680	MUMONGONI	STM	1 33 S	37 1 E	56660
MUUA	SCH	1 55 S	37 20 E	56660	MUYAI	STM	0 57 N	36 51 E	56630
MUUA	STM	1 56 S	37 27 E	56660	MUYAKA	PPL	1 11 S	36 43 E	56640
MUUNANI	AREA	1 52 S	37 32 E	56660	MUYAYI KAVUJAI	PND	0 29 N	34 34 E	56610
MUUNANI	SCH	1 52 S	37 32 E	56660	MUYONGO	AREA	0 14 S	35 09 E	56630
MUUTHI	PPL	1 08 S	36 47 E	56640	MUYUFWA	VAL	0 19 N	34 09 E	56610
MUUGI	STM	0 09 S	37 47 E	56660	MUYUKUNI SEE MUVUKONI	CTRF	0 24 S	38 14 E	56660
MUUMANDU	CTRF	1 40 S	37 17 E	56660	MUYUNDI SEE EMUYUNDI	SCH	0 12 N	34 31 E	56610
MUUMANDU	HLL	1 40 S	37 17 E	56660	MUYU SUB-LOCATION	ADMD	0 32 S	37 02 E	56640
MUUMANDU SUB-LOCATION	ADMD	1 39 S	37 16 E	56660	MUZIANI SEE MIUSTIANI HILL	HLL	2 05 S	38 13 E	56660
MUUNE	AREA	2 01 S	37 31 E	56660	MUZOKA	STM	1 28 S	37 34 E	56660
MUUNE	HLL	2 01 S	37 30 E	56660	MVINDEWI	PPL	1 55 S	41 20 E	56680
MUUNGUA SEE KEHUA	STM	2 13 S	38 16 E	56660	MVITA SEE MOMBASA	PPL	4 03 S	39 40 E	56680
MUUNI	AREA	2 20 S	37 48 E	56660	MVITA SEE OLD MOMBASA	PPLX	4 03 S	39 40 E	56680
MUUKI	MKT	1 26 S	37 23 E	56660	MVITA SEE MOMBASA HARBOUR	HBR	4 03 S	39 41 E	56680
MUVA DAM	PND	1 23 S	37 16 E	56660	MVITA, KISIMA SEE MOMBASA ISLAND	ISL	4 03 S	39 40 E	56680
MUVAI	HLL	1 51 S	37 28 E	56660	MVULENI	PPL	4 20 S	39 29 E	56680
MUVANI HILL SEE KAVANI	HLL	1 41 S	37 12 E	56660	MVUHONI	AREA	4 16 S	39 34 E	56680
MUVARDA	HLL	0 34 S	38 00 E	56660	MVUVU	STM	3 57 S	39 36 E	56680
MUVAU	HLL	1 54 S	37 40 E	56660	MWAANDUI	STM	2 09 S	38 08 E	56660
MUVAU SUB-LOCATION	ADMD	1 54 S	37 41 E	56660	MWAANI SEE MWAANI	CTRF	1 52 S	37 27 E	56660
MUVOHOKYA	HLL	2 22 S	37 46 E	56660	MWAANI	SCH	1 46 S	37 40 E	56660
MUVI NDATI	WTRH	3 27 N	36 20 E	56660	MWAANI BOREHOLE	VLL	1 46 S	37 40 E	56660
MUVU DAM	PND	1 05 S	38 14 E	56660	MWAASUA	SCH	1 23 S	37 32 E	56660
MUVUKO	STM	2 10 S	38 33 E	56660	MWABANDARI	AREA	4 26 S	39 18 E	56680
MUVUKONI	CTRF	0 24 S	38 14 E	56660	MWABANI	PPL	3 43 S	39 28 E	56680
MUVUKONI	STM	0 18 S	38 10 E	56660	MWABAYA NYUNDO	PPL	3 49 S	39 36 E	56680
MUVUKONI LOCATION	ADMD	0 24 S	38 23 E	56660	MWABILA	PPL	4 17 S	39 29 E	56680
MUVUKUNI SEE MUVUKONI	CTRF	0 24 S	38 14 E	56660	MWABILA	AREA	4 17 S	39 29 E	56680
MUVUI LOCATION	ADMD	1 32 S	37 20 E	56660	MWABILA	STM	3 50 S	39 23 E	56680

<u>MWABILA</u> SUB-LOCATION	ADMD	3 51 S	19 22 E	56680	<u>MWAEHBE</u>	AREA	4 29 S	39 27 E	56680
MWABOGONKO	SCH	0 36 S	34 50 E	56620	MWAGA	PPL	3 14 S	39 42 E	56680
MWABUGA	AREA	4 11 S	39 28 E	56680	MWAGU	SCH	0 52 S	36 51 E	56640
MWABUNGA SEE MWABUNGU	MKT	4 21 S	39 37 E	56680	MWAGUGU	PT	4 40 S	39 14 E	56680
MWABUNGU	MKT	4 21 S	39 32 E	56680	<u>MWAGU</u> SUB-LOCATION	ADMD	0 52 S	36 51 E	56640
MWACHANDA	AREA	4 13 S	39 11 E	56680	MWAHERA	SHSE	3 16 S	39 41 E	56680
MWACHAPA	HLL	3 25 S	38 21 E	56680	<u>MWAHERA</u> SUB-LOCATION	ADMD	3 17 S	39 44 E	56680
MWACHAWAZA	PPL	3 26 S	38 23 E	56680	MWAILO	HLL	2 15 S	37 43 E	56660
MWACHAWAZA	HLL	3 38 S	38 36 E	56680	MWAINGI	HLL	1 41 S	38 40 E	56660
MWACHE SEE MWACHI	STM	4 02 S	39 35 E	56680	MWAKALANGA	AREA	4 21 S	39 01 E	56680
MWACHE FOREST SEE MWACHI FOREST	FRST	4 00 S	39 32 E	56680	MWAKAHRA	AREA	4 16 S	39 36 E	56680
MWACHEHA	AREA	4 15 S	39 35 E	56680	MWAKASI	HLL	3 50 S	38 45 E	56680
MWACHEHA	STM	4 15 S	39 35 E	56680	MWAKENGEMI	AREA	4 01 S	39 14 E	56680
MWACHEHA, RAS	PT	4 15 S	39 36 E	56680	MWAKENYENI SEE				
MWACHEMWANA	STM	4 18 S	39 26 E	56680	MWAKENYENI SUB-LOCATION	ADMD	4 33 S	39 05 E	56680
MWACHE NATIVE RESERVE SEE					MWAKETUTU	PPL	3 29 S	38 22 E	56680
MWACHI TRUST LAND	LDU	3 58 S	39 30 E	56680	MWAKIJEMPE	AREA	4 09 S	39 07 E	56680
MWACHI	STM	4 02 S	39 35 E	56680	MWAKINGALI	HLL	3 20 S	38 33 E	56680
MWACHI FOREST	FRST	4 00 S	39 32 E	56680	MWAKINI	HLL	1 16 S	37 45 E	56660
MWACHINGA	AREA	4 07 S	39 23 E	56680	MWAKINYUNGU	PPL	3 25 S	38 25 E	56680
<u>MWACHIPA</u> SUB-LOCATION	ADMD	3 58 S	39 32 E	56680	MWAKIRUNGE	PPL	3 57 S	39 40 E	56680
MWACHI RESERVE SEE					MWAKIRUNGE KUU	PPL	3 56 S	39 39 E	56680
MWACHI TRUST LAND	LDU	3 58 S	39 30 E	56680	MWAKIRUNGE YA PWANI	PPL	3 57 S	39 39 E	56680
MWACHIRUNGE SEE MWAKIRUNGE	PPL	3 57 S	39 40 E	56680	MWA KISENGE, RAS SEE				
MWACHIRUNGE BOMU SEE					MWA KISINGO, RAS	PT	4 05 S	39 40 E	56680
MWAKIRUNGE KUU	PPL	3 56 S	39 39 E	56680	MWA KISINGO, RAS	PT	4 05 S	39 40 E	56680
MWACHIRUNGE YA PWANI SEE					MWAKITAU SEE MANTAU	PPL	3 24 S	38 08 E	56680
MWAKIRUNGE YA PWANI	PPL	3 57 S	39 39 E	56680	MWAKITAU	MT	3 22 S	38 08 E	56680
MWACHI TRUST LAND	LDU	3 58 S	39 30 E	56680	MWAKOLA	AREA	4 17 S	39 32 E	56680
MWACHONGO SEE MWAKYONGO	HLL	2 48 S	38 12 E	56680	MWAKOLO	STM	3 43 S	39 39 E	56680
MWADABARA	STM	4 11 S	39 25 E	56680	MWAKOYO	AREA	4 27 S	39 17 E	56680
MWADABARG SEE MWADABARA	STM	4 11 S	39 25 E	56680	MWAKUHENGA	STM	3 42 S	39 49 E	56680
MWA EBA	HLL	3 34 S	39 42 E	56680	MWAKUHENGA	AREA	3 42 S	39 47 E	56680
MWAEHBE	PPL	4 30 S	39 27 E	56680					

MWAKUNDI	PPL	3 55 S	39 37 E	56680	MWANANDI	STM	4 09 S	39 18 E	56680
MWAKUNDE	AREA	3 45 S	39 13 E	56680	MWANANGA	AREA	4 17 S	39 33 E	56680
MWAKUNDE	AREA	4 06 S	39 24 E	56680	MWANBA	AREA	3 53 S	39 45 E	56680
MWAKVALA	PPL	3 39 S	39 30 E	56680	MWANBA SEC KITHASYU	HLL	2 30 S	37 57 E	56680
<u>MWAKVALA</u> SUB-LOCATION	ADMD	3 39 S	39 29 E	56680	MWANBA	STM	3 53 S	39 46 E	56680
MWAKMEMBE	STM	4 33 S	39 19 E	56680	MWANBALO	AREA	4 04 S	39 26 E	56680
MWAKMENYENI SEE					MWANBANI	PPL	1 38 S	38 01 E	56680
MWAKMENYENI SUB-LOCATION	ADMD	4 33 S	39 05 E	56680	<u>MWANBANI</u> SUB-LOCATION	ADMD	3 07 S	39 57 E	56680
MWAKYONGO	HLL	2 48 S	38 12 E	56680	<u>MWANBANI</u> SUB-LOCATION	ADMD	3 24 S	39 31 E	56680
MWALA	CTRF	1 21 S	37 27 E	56680	MWANBATHAANA	HLL	1 07 S	37 28 E	56680
MWALA	HKT	1 22 S	37 27 E	56680	MWANBATHANA	PPL	1 12 S	37 39 E	56680
MWALA	STM	0 09 N	34 54 E	56680	MWANBATHANA	AREA	1 10 S	37 36 E	56680
MWALA	STM	1 22 S	37 26 E	56680	MWANBATHANA	STM	1 10 S	37 38 E	56680
<u>MWALA</u> LOCATION	ADMD	1 20 S	37 28 E	56680	MWANBIRI	PPL	3 06 S	39 48 E	56680
MWALAND	HLL	1 11 S	38 14 E	56680	MWANBONI	SWHP	2 28 S	40 35 E	56680
<u>MWALA</u> SUB-LOCATION	ADMD	1 53 S	38 10 E	56680	MWANBUI	HLL	0 45 S	38 03 E	56680
MWALDO SEE MANOLO	STM	4 10 S	39 24 E	56680	MWANBUDU SEE MANDUDU	AREA	4 01 S	39 33 E	56680
<u>MWALERA</u> SUB-LOCATION	ADMD	3 46 S	39 35 E	56680	MWANKUCHI	PPL	4 23 S	39 09 E	56680
<u>MWALEWA</u> SUB-LOCATION	ADMD	4 34 S	39 08 E	56680	MWANKUCHI	STM	4 22 S	39 11 E	56680
MWALIE HILLS	HLLS	0 41 N	34 25 E	56680	MWANLEKA	AREA	3 44 S	39 35 E	56680
<u>MWALIE</u> SUB-LOCATION	ADMD	0 41 N	34 25 E	56680	MWANLEKA DAM	PHD	3 44 S	39 35 E	56680
MWALILI	PPL	1 31 S	39 41 E	56680	MWANLONGO	AREA	4 15 S	39 33 E	56680
MWALILO	PPL	3 55 S	39 37 E	56680	MWANOKO	AREA	4 00 S	39 17 E	56680
MWALIO SEE MWALILO	PPL	3 55 S	39 37 E	56680	MWANSOLO	AREA	4 12 S	39 33 E	56680
MWALIYE SEE MWALIE HILLS	HLLS	0 41 N	34 25 E	56680	<u>MWANTSUNGA</u> SUB-LOCATION	ADMD	3 54 S	39 37 E	56680
MWALIYE SUB-LOCATION					MWANA, BUNTA LA	JTY	2 15 S	40 54 E	56680
<u>MWALIE</u> SUB-LOCATION	ADMD	0 41 N	34 25 E	56680	MWANA, RAS	PT	2 33 S	40 37 E	56680
MWALOLO	AREA	4 24 S	39 05 E	56680	MWANACHINI	PPL	4 25 S	39 11 E	56680
MWALOLO SEE MANOLO	STM	4 10 S	39 24 E	56680	MWANA JETTY SEE MWANA, BUNTA LA	JTY	2 15 S	40 54 E	56680
MWALUGANZE FOREST SEE					MWANANARE	PPL	3 48 S	39 32 E	56680
MWALUGANJI FOREST	FRST	4 06 S	39 28 E	56680	MWANA MARIYAMU	RUIN	2 15 S	40 55 E	56680
MWALUVANGA	PPL	4 25 S	39 21 E	56680	MWANAMBA SEE HUANAMBA	HLL	1 23 S	38 19 E	56680
MWANANDI	AREA	4 06 S	39 13 E	56680	MWANA MWINGA	PPL	3 45 S	39 33 E	56680

MWANANGI	STM	0 06 S	38 16 E	56660	MWANGINI	AREA	2 08 S	38 09 E	56660
MWANANYAMALA	AREA	4 25 S	39 16 E	56680	MWANGINI SEE MUANGINI	STM	1 56 S	37 24 E	56660
MWANANYAMALA	CTRF	4 25 S	39 15 E	56680	MWANGOLA	AREA	4 13 S	39 16 E	56680
MWANATHAMBA	PPL	2 26 S	40 12 E	56680	MWANGOMRE	STM	3 53 S	39 25 E	56680
MWANATHAMBA SEE MWANATHAMBA	PPL	2 26 S	40 12 E	56680	MWANGONGO	AREA	3 37 S	39 41 E	56680
MWANATIBU	RSTN	3 41 S	38 58 E	56680	MWANGONI	PPL	4 03 S	39 12 E	56680
MWANAVYA	HLL	1 08 S	38 24 E	56660	MWANGONI	AREA	4 03 S	39 13 E	56680
MWANAYAHALA SEE MWANANYAMALA	CTRF	4 25 S	39 15 E	56680	MWANGUDO	HLL	3 24 S	39 44 E	56680
MWANDA	PPL	3 25 S	38 16 E	56680	MWANGULU	PPL	4 25 S	39 08 E	56680
MWANDA	AREA	0 46 N	34 29 E	56610	MWANGULU	AREA	4 25 S	39 07 E	56680
MWANDA	HLL?	3 24 S	38 17 E	56680	MWANI SEE MUAANI	HLL	1 59 S	37 23 E	56660
MWANDA LOCATION	ADMD	3 25 S	38 15 E	56680	MWANI	STM	1 27 S	37 39 E	56660
MWANDA SUB-LOCATION	ADMD	3 49 S	39 33 E	56680	MWANI SEE MUODNI	STM	2 07 S	37 49 E	56660
MWANDA SUB-LOCATION	ADMD	3 53 S	39 26 E	56680	MWANJA	STM	1 33 S	37 19 E	56660
MWANATHU	PPL	4 10 S	39 01 E	56680	MWANI ESTATE	EST	1 59 S	37 19 E	56660
MWANDIHI SUB-LOCATION	ADMD	4 10 S	39 01 E	56680	MWANIDOLA SEE MWANGOLA	AREA	4 13 S	39 16 E	56680
MWANDO MWARABU	AREA	2 14 S	40 42 E	56680	MWANJATI	AREA	0 20 S	37 44 E	56660
MWANDONI	PPL	3 52 S	39 17 E	56680	MWANKANDA	AREA	2 20 S	40 43 E	56680
MWANDONI	PPL	3 59 S	39 38 E	56680	MWANYA	STM	0 45 S	38 16 E	56660
MWANDONI	PPL	4 01 S	39 41 E	56680	MWANYALI HILL SEE MWANYANI	HLL	2 10 S	38 06 E	56660
MWANDONI	AREA	3 52 S	39 18 E	56680	MWANYA MBEYO	SCH	1 48 S	37 20 E	56660
MWANDO WA PANYA	AREA	3 55 S	39 47 E	56680	MWANYANGULI	HLL	1 51 S	38 14 E	56660
MWANDUPI	AREA	4 06 S	39 34 E	56680	MWANYANI SEE MBANYANI	AREA	1 32 S	37 17 E	56660
MWANGALA	AREA	4 05 S	39 35 E	56680	MWANYANI	AREA	2 02 S	37 31 E	56660
MWANGAREME SEE MWANGARIMWE	PPL	0 16 S	37 39 E	56660	MWANYANI	AREA	2 10 S	38 06 E	56660
MWANGARIMWE	PPL	0 16 S	37 39 E	56660	MWANYANI	CTRF	1 41 S	37 27 E	56660
MWANGARO	HLL	3 32 S	38 11 E	56680	MWANYANI	HLL	2 10 S	38 06 E	56660
MWANGATHI ESTATE	EST	0 26 S	35 39 E	56630	MWANYANI	MKT	2 02 S	37 31 E	56660
MWANGATI	SCH	0 26 S	35 38 E	56630	MWANYANYAMALA	STM	3 33 S	38 35 E	56680
MWANGEA	AREA	3 17 S	39 45 E	56680	MWANYOLA SEE MWANGOLA	AREA	4 13 S	39 16 E	56680
MWANGEA	HLL	3 23 S	38 33 E	56680	MWANYOLA	AREA	4 14 S	39 13 E	56680
MWANGEA MANYASI	HLL	3 24 S	39 40 E	56680	MWANTORA	PPL	4 34 S	39 06 E	56680
MWANGINI SEE KITUTI	PPL	2 08 S	38 07 E	56660	MWANZA	MKT	0 23 N	34 51 E	56610

MWANZAT	STM	3 51 S	39 42 E	56680	MWATHE WAITIMU	STM	0 23 S	36 42 E	56640
MWANZENI SEE MWANZINI	STM	3 49 S	39 39 E	56680	MWATSUMA	STM	3 52 S	39 31 E	56680
MWANZINI	STM	3 49 S	39 39 E	56680	MWAVONBE	AREA	4 25 S	39 20 E	56680
MWANZITUMA SEE MANZITUMU	STM	1 22 S	37 52 E	56660	<u>MWA-VUMBO</u> LOCATION	ADMD	3 53 S	39 28 E	56680
MWANZUI	STM	1 04 S	38 13 E	56660	<u>MWA-VUMBO</u> SUB-LOCATION	ADMD	3 53 S	39 27 E	56680
MWAPALA	CTRF	4 20 S	39 27 E	56680	MWAVUO	AREA	2 23 S	40 44 E	56680
<u>MWAPALA</u> SUB-LOCATION	ADMD	4 19 S	39 30 E	56680	MWAVECHE	AREA	4 21 S	39 29 E	56680
MWARACHI POINT SEE MORRA POINT	PT	0 59 S	34 05 E	56620	<u>MWAMESA</u> SUB-LOCATION	ADMD	3 57 S	39 37 E	56680
MWARAKAYA	PPL	3 48 S	39 42 E	56680	MWAYALO	AREA	4 38 S	39 19 E	56680
<u>MWARAKAYA</u> SUB-LOCATION	ADMD	3 48 S	39 42 E	56680	MWAZANGOMBE	AREA	4 34 S	39 17 E	56680
MWARANE SEE MWARANO	SCH	0 47 S	36 51 E	56640	MWAZARE	PPL	4 27 S	39 20 E	56680
MWARANO	SCH	0 47 S	36 51 E	56640	MWAZI	PPL	1 54 S	41 13 E	56680
MWAREMBO, RAS	PT	4 39 S	39 14 E	56680	MWBA	HLL	1 51 S	37 13 E	56660
MWARENI	SCH	3 51 S	39 28 E	56680	MWE	PPL	1 33 S	37 59 E	56660
MWARENI SEE MWERENI	CTRF	4 20 S	39 08 E	56680	MWEA	CTRF	1 42 S	37 25 E	56680
MWARI SEE MWALIE HILLS	HLLS	0 41 N	34 25 E	56610	MWEA	STM	1 42 S	37 30 E	56660
MWARIRIE	CTRF	0 25 S	37 29 E	56660	MWEA	STM	1 44 S	37 29 E	56660
MWARONGO	PPL	4 37 S	39 12 E	56680	MWEA CHURCH SEE MWFA	CTRF	1 42 S	37 25 E	56660
MWARONGO	AREA	4 37 S	39 12 E	56680	MWEA HILL SEE MWAFA	HT	1 54 S	37 14 E	56660
MWARUNGU	PPL	3 22 S	38 21 E	56680	MWEA IRRIGATION SCHEME	LDU	0 42 S	37 22 E	56640
<u>MWARUNGU</u> SUB-LOCATION	ADMD	3 18 S	38 18 E	56680	<u>MWEA</u> LOCATION	ADMD	0 45 S	37 29 E	56660
<u>MWASHANGA</u> SUB-LOCATION	ADMD	3 57 S	39 29 E	56680	MWEANI	CH	1 39 S	37 25 E	56660
MWASUMA SEE MWATSUMA	STM	3 52 S	39 31 E	56680	MWEA PLAINS	PLN	0 50 S	37 35 E	56660
MWATA SEE OCMAL	STM	0 41 S	34 38 E	56620	MWEA-TEBERE IRRIGATION SCHEME SEE				
MWATAMBAZI	AREA	4 21 S	39 05 E	56680	MWEA IRRIGATION SCHEME	LDU	0 42 S	37 22 E	56640
MWATATE	PPL	3 30 S	38 23 E	56680	MWEENI	HLL	2 27 S	38 22 E	56660
MWATATE	RSTM	3 31 S	38 24 E	56680	MWEIAI	AREA	0 57 N	36 51 E	56630
MWATATE	STM	3 47 S	38 29 E	56680	MWEIAI	PND	0 57 N	36 51 E	56630
<u>MWATATE</u> SUB-LOCATION	ADMD	3 55 S	39 31 E	56680	MWEIGA	PPL	0 19 S	36 54 E	56640
MWATATI SEE MWATATE	STM	3 47 S	38 29 E	56680	MWEIGA ESTATE SEE				
MWATHAINI	PPL	0 39 S	37 22 E	56640	MWEIGA SETTLEMENT	LDU	0 20 S	36 54 E	56640
MWATHE	STM	0 21 S	36 44 E	56640	MWEIGA SETTLEMENT	LDU	0 20 S	36 54 E	56640
MWATHE MA GATURUMO	STM	0 23 S	36 42 E	56640	MWEINI	AREA	2 04 S	37 38 E	56660

MWEKE	HLL	0 33 S	38 12 E	56660	<u>MWERENI</u> LOCATION	ADMD	4 20 S	39 05 E	56680
MWELE SEE MWELE MDOGO	HLL	4 18 S	39 21 E	56680	<u>MWERENI</u> SUB-LOCATION	ADMD	4 23 S	39 05 E	56680
MWELE MDOGO	HLL	4 18 S	39 21 E	56680	<u>MWERENI</u> SUB-LOCATION	ADMD	4 29 S	39 08 E	56680
<u>MWELE</u> SUB-LOCATION	ADMD	3 55 S	39 34 E	56680	<u>MWERENI</u> SUB-LOCATION	ADMD	4 30 S	39 10 E	56680
MWELETO	AREA	1 52 S	38 14 E	56660	MWERGVIT SEE MERGUET	STM	0 34 N	36 32 E	56630
MWELETU SEE MWELETO	AREA	1 52 S	38 14 E	56660	MWERI	PPL	0 59 S	36 41 E	56640
MWEMBERAKI SUB-LOCATION SEE					MWERIA SEE MWIRIA	HKT	0 15 S	37 40 E	56660
MWEMBERAKATI SUB-LOCATION	ADMD	3 46 S	39 44 E	56680	MWERU	SCH	0 37 S	37 06 E	56640
MWEMBERAKATI SEE					MWERU	PPL	0 40 S	37 05 E	56640
MWEMBERAKATI SUB-LOCATION	ADMD	3 46 S	39 44 E	56680	MWERU	SCH	0 36 S	37 06 E	56640
<u>MWEMBERAKATI</u> SUB-LOCATION	ADMD	3 46 S	39 44 E	56680					
MWEMBE MWALI	AREA	2 21 S	40 43 E	56680	MWERU	SCH	0 39 S	37 05 E	56640
MWEMBE SABA	AREA	2 20 S	40 42 E	56680	<u>MWERUA</u> LOCATION	ADMD	0 42 S	37 17 E	56640
MWEMBE WA CHUNGU SEE					<u>MWERUA</u> LOCATION	ADMD	0 46 S	37 14 E	56640
MWEMBE WA TUNGU	AREA	3 51 S	39 45 E	56680	<u>MWERUA</u> SUB-LOCATION	ADMD	0 10 S	37 44 E	56660
MWEMBE-WA-KAHI SEE					<u>MWERUA</u> SUB-LOCATION	ADMD	3 29 S	39 40 E	56680
MWEMBERAKATI SUB-LOCATION	ADMD	3 46 S	39 44 E	56680	MWETAVIGONI	AREA	4 00 S	39 10 E	56680
MWEMBE WA TUNGU	AREA	3 51 S	39 45 E	56680	MWETETA	STM	1 11 S	36 43 E	56640
MWEMBULA	SCH	0 29 N	34 40 E	56610	MWETIMBA	HLL	0 20 S	38 37 E	56680
MWENA SEE MWERENI SUB-LOCATION	ADMD	4 29 S	39 08 E	56680	MWEWE	PPL	1 33 S	38 02 E	56660
MWENA	AREA	4 33 S	39 13 E	56680	MWEWE SEE MEVEE	STM	1 34 S	38 04 E	56660
MWENA	STM	4 35 S	39 15 E	56680	MWEZA	PPL	3 41 S	39 24 E	56680
MWENGERA	CRTP	0 26 N	38 02 E	56660	MWEZA CREEK	CRKT	4 05 S	39 39 E	56680
MWENGERERO SEE MONYERERO	HLL	0 34 S	34 51 E	56620	MWIPALE	HLL	0 29 N	34 37 E	56610
MWENGI SEE MWINGI	HLL	1 41 S	30 40 E	56660	MWIBALE	SCH	0 29 N	34 37 E	56610
MWENGO	STM	0 33 S	38 01 E	56660	MWIGWARRUR	HLL	1 34 S	35 26 E	56630
MWENGUMBI	STM	0 10 N	37 57 E	56660	MWIHILA	CTRF	0 11 N	34 37 E	56610
MWENYERERO SEE MONYERERO	HLL	0 34 S	34 51 E	56620	MWIJWA SEE STYLUNG'U	HLL	2 14 S	38 27 E	56660
MWENZE, KILIMA SEE					<u>MWIJO</u> SUB-LOCATION	ADMD	3 46 S	39 34 E	56680
MWENZI, KILIMA	HLL	0 55 S	37 59 E	56660	MWIKALECHA SUB-LOCATION SEE				
MWENZI, KILIMA	HLL	0 55 S	37 59 E	56660	MWIKALIKHA SUB-LOCATION	ADMD	0 09 N	34 38 E	56610
MWENZWA	STM	2 03 S	38 13 E	56660	MWIKALIKHA	CH	0 10 N	34 38 E	56610
MWERENI	CTRF	4 20 S	39 08 E	56680	<u>MWIKALIKHA</u> SUB-LOCATION	ADMD	0 09 N	34 38 E	56610
MWERENI	STM	4 25 S	39 06 E	56680	MWIKAMBA	HLL	1 11 S	36 34 E	56640

MWILU	STM	2 00 S	37 40 E	56660	MWIRINE	MSSN	0 03 N	37 39 E	56660
MWILU SUB-LOCATION SEE					MWIRITHIE SEE MWIRITHI	STM	0 23 S	37 38 E	56660
KILILI SUB-LOCATION	ADMD	1 55 S	37 35 E	56660	MWIRITHI	STM	0 23 S	37 38 E	56660
MWILU SUB-SURFACE DAM	DAMU	1 55 S	37 37 E	56660	MWIRONGONDU	SCH	0 21 N	37 56 E	56660
MWIMANZI SEE WEMANZI	HLL	0 54 S	38 18 E	56660	MWITA SEE MOITA	HLL	1 05 S	34 45 E	56630
MWIMATHIA	STM	0 57 S	38 15 E	56660					
					MWITA CHANA SEE MWITA SYANO	STM	1 29 S	37 53 E	56660
MWIMRE LOCATION SEE					MWITAFUBA	HLL	0 06 N	33 57 E	56610
MWIMBI LOCATION	ADMD	0 15 S	37 45 E	56660	MWITAMJI SEE MITAMISYI	CTRF	0 32 S	38 24 E	56610
MWIMBI LOCATION	ADMD	0 15 S	37 45 E	56660	MWITAMJI SEE MITAMISYI	HLL	0 32 S	38 24 E	56660
MWIMUTO	PPL	0 56 S	36 57 E	56640	MWITAMISYI	AREA	0 24 S	38 44 E	56660
MWIMUTO	HKT	1 14 S	36 44 E	56640					
MWINA	CTRF	2 04 S	40 11 E	56680	MWITAMISYI SEE MITAMISYI	STM	0 07 S	38 57 E	56600
					MWITA MWAKI SUB-LOCATION	ADMD	0 59 S	37 36 E	56660
MWINA	AREA	2 03 S	40 04 E	56680	MWITANI, RAS	PT	4 04 S	39 41 E	56680
MWINANE BAY SEE MWINENE BAY	BAY	0 59 S	34 04 E	56620	MWITA SYANO	STM	1 29 S	37 53 E	56660
MWINA RIVER SEE MWENA	STM	4 35 S	39 15 E	56680	MWITERENGA	HLL	0 19 N	37 52 E	56660
MWINA SECTION	ADMD	2 04 S	40 10 E	56680					
MWINDA	AREA	0 36 S	38 38 E	56660	MWITERIA	STM	0 02 N	37 40 E	56660
					MWITIKA	CTRF	1 27 S	38 18 E	56660
MWINDUNDU, RIVER SEE WINDUNDU	STM	1 47 S	38 04 E	56660	MWITIKAVUU	HLL	2 22 S	38 23 E	56660
MWINENE BAY	BAY	0 59 S	34 04 E	56620	MWITOTI	CTRF	0 20 N	34 32 E	56610
MWINGA	STM	1 36 S	38 24 E	56660	MWITSESHE	HKT	0 11 N	34 39 E	56610
MWINGATI	MT	2 02 S	37 33 E	56660					
MWINGI	PPL	0 56 S	38 04 E	56660	MWITUA SEE MWITUHA	SCH	0 06 N	34 39 E	56610
					MWITUHA	SCH	0 06 N	34 39 E	56610
MWINGI	HLL	0 57 S	38 05 E	56660	MWITURUNKAI	SCH	1 12 S	34 32 E	56620
MWINGIO	HLL	2 48 S	38 14 E	56680	MWITU WA MUALIMU	AREA	2 14 S	40 29 E	56680
MWINGI SUB-LOCATION	ADMD	0 58 S	38 05 E	56660	MWITWANGAA	HLL	0 50 S	37 55 E	56660
MWINGYO SEE MWINGIO	HLL	2 48 S	38 14 E	56680					
MWINGO LOCATION	ADMD	1 24 N	35 26 E	56630	MWITWANGAA GRAZING AREA	AREA	0 51 S	37 56 E	56660
					MWU SEE MWIU	HKT	1 42 S	37 35 E	56660
MWIPALI	HKT	0 03 N	34 35 E	56610	MWUYOGO SEE MWOY DRIFT FARMS	FRMS	0 16 S	36 12 E	56640
MWIPALI SEE MWIPALI	HKT	0 03 N	34 35 E	56610	MWUYUNI	LK	2 03 S	40 11 E	56680
MWIPVA	RF	4 42 S	39 19 E	56680	MWOGANENDI	PPL	1 25 S	40 01 E	56680
MWIRA	SCH	0 22 N	34 27 E	56610					
MWIRIA	HKT	0 15 S	37 40 E	56660	MWOKIOT	AREA	0 56 S	35 18 E	56630
					MWOKIOT	HLL	0 56 S	35 18 E	56630
MWIRIA COFFEE FACTORY	MFG	0 26 S	37 27 E	56660	MWONGE SUB-LOCATION	ADMD	0 21 S	37 39 E	56660

MWONGORI	AREA	0 41 S	35 02 E	56620	MZINGA, ENDOINYO SEE			
MWORONI	AREA	4 16 S	39 35 E	56680	EMISINGA HILLS	HLLS	2 09 S	36 48 E 56630
MWUANGA SEE HOGUNGA	STM	0 48 S	34 44 E	56620	MZINGA, KAMPI YA	CHP	0 15 S	36 34 E 56640
MWUDIGIRR	AREA	1 21 S	35 26 E	56630	MZINGI SEE MZINJI	AREA	4 20 S	39 13 E 56680
MWUSTIO	HLL	1 41 S	35 27 E	56630	MZINGI	HLL	4 20 S	39 12 E 56680
					MZINJI	AREA	4 20 S	39 13 E 56680
MYANANI SEE MYANYANI	SCH	1 17 S	37 28 E	56660	MZIZIMA	AREA	4 31 S	39 20 E 56680
MYANGA	RSTN	0 34 N	34 24 E	56610	MZOKANI	HLL	2 04 S	38 33 E 56660
MYANYANI	SCH	1 17 S	37 28 E	56660	MZUKUNE (KENYA, TANZANIA)	STM	3 51 S	37 59 E 56600
MYANYANI SCHOOL SEE MBANYANI	SCH	1 33 S	37 18 E	56660	<u>MZURI</u> SUB-LOCATION	ADMD	4 31 S	39 05 E 56680
<u>MYANYANI</u> SUB-LOCATION	ADMD	1 19 S	37 28 E	56660				
MYARE	SCH	0 11 N	34 10 E	56620				
MYARE SEE MIYARE	SCH	0 11 N	34 10 E	56620				
MYEI SEE MIE	STM	1 46 S	38 05 E	56660				
MYETHANI	HLL	0 40 S	38 06 E	56660				
MYONDONI	CTRF	1 25 S	37 37 E	56660				
MYONDONI	STM	1 26 S	37 39 E	56660	NAADO ONG'ATA	AREA	0 12 S	36 42 E 56640
MYONI	AREA	0 52 S	38 32 E	56660	NAAKOT SEE NAUKOT	STM	3 29 N	34 27 E 56600
MYUKI	STM	0 40 N	34 48 E	56610	NAAM	STM	0 13 N	34 18 E 56620
MYUNYA	STM	1 00 S	34 17 E	56620	<u>NAARI</u> SUB-LOCATION	ADMD	0 06 N	37 35 E 56660
MYUYUNI SEE MIYUNI SUB-LOCATION	ADMD	3 53 S	39 36 E	56680	NAARO	HKT	0 56 S	37 02 E 56640
MZEMBE SEE VOO	PPL	1 40 S	38 20 E	56660	NAARO	SCH	0 56 S	37 01 E 56640
MZENZI ISLAND	ISL	0 26 S	33 57 E	56620	<u>NAARO</u> SUB-LOCATION	ADMD	0 56 S	37 02 E 56640
MZEVENI SEE NZEVENI SUB-LOCATION	ADMD	1 39 S	37 28 E	56660	NAATHU	SCH	0 23 N	37 57 E 56660
MZIMA	HLL	2 58 S	38 02 E	56680	<u>NAATHU</u> SUB-LOCATION	ADMD	0 23 N	37 57 E 56660
MZIMA	SPNG	3 01 S	38 01 E	56680	NABALAKI	HLL	0 10 N	34 05 E 56610
MZIMA	STM	3 01 S	38 01 E	56680	NABALANGET	WTRH	4 37 N	35 12 E 56630
MZIMA SPPINGS	SPNG	2 59 S	38 01 E	56680	NABANYOLO	STM	0 46 N	34 50 E 56610
MZIMBA, RAS SEE MFIMBA, RAS	PT	4 05 S	39 40 E	56680	NABAR	STMI	2 22 N	35 56 E 56630
MZIMBO, RAS	PT	4 05 S	39 40 E	56680	NABARR SEE NABAR	STMI	2 22 N	35 56 E 56630
MZIMILI, RAS SEE MZIMBO, RAS	PT	4 05 S	39 40 E	56680	NABEGA	AREA	3 00 N	35 29 E 56630
MZIMLE, RAS SEE MZIMBO, RAS	PT	4 05 S	39 40 E	56680	NABEIVE	AREA	2 09 N	35 27 E 56630
MZINGA	HLL	3 21 S	38 36 E	56680	NABEKORE	HLL	0 46 N	36 16 E 56630
MZINGA, ENDOINYO	HLLS	2 09 S	36 48 E	56630	NABELAT	SPNG	2 17 N	35 04 E 56630

NABELETE AKOIT	STMT	4 18 N	35 53 E	56630	NACHU	PND	1 15 S	36 37 E	56640
NABERGDIY	STMT	1 56 N	36 04 E	56630	NACHUI	AREA	2 49 N	36 04 E	56630
NABILOGOYN	HLL	1 09 N	36 30 E	56630	NACHUKUI	CTMT	3 51 N	35 51 E	56630
NABITIMBA	STM	0 35 N	34 50 E	56610	NACHUKUI	STMT	3 52 N	35 50 E	56630
NABKOI SEE AINABKOI	MKT	0 28 S	35 11 E	56630	NACHUKUI	STMT	4 04 N	35 53 E	56630
NABKOI SEE AINABKOI	RSTN	0 10 N	35 31 E	56630	NADAPAL	AREA	4 26 N	34 16 E	56630
NABKOI SEE AINABKOI	STM	0 20 N	35 19 E	56630	NADAPAL SEE NADAPAL	AREA	4 26 N	34 16 E	56630
NABKOI SEE AINABKOI	STM	0 41 S	35 06 E	56630	NADROGU HILLS	HLLS	1 48 S	35 35 E	56630
NABKOI FOREST	FRST	0 08 N	35 30 E	56630	NADIKUM	WLL	2 16 N	36 30 E	56630
NABOKORE SEE NAREKORE	HLL	0 46 N	36 16 E	56630	NADOPUA	STMT	4 10 N	35 55 E	56630
NABORET SEE LOBURET	AREA	4 12 N	35 12 E	56630	NADO SOITU SEE ENKERERI	HLL	2 43 S	37 06 E	56630
NABORO FARM	FRM	0 13 N	36 38 E	56630	NADUA	AREA	2 01 N	36 51 E	56630
NABUKA	HLL	0 05 N	33 58 E	56610	NADUNGO	AREA	0 53 N	36 56 E	56630
NABUKUT (KENYA, UGANDA)	STM	2 47 N	34 48 E	56600	NADYAGUM SEE NAUYAGUM	STMT	3 49 N	34 11 E	56600
NABUKOYA DAM	PND	0 44 N	34 32 E	56610	NAEQAKAL	STMT	4 08 N	35 42 E	56630
NABUNI (KENYA, UGANDA)	STM	3 02 N	34 38 E	56600	NAEKITOENYALA	STMT	4 08 N	35 41 E	56630
NABUNI	AREA	4 11 N	40 33 E	56670	NAEKUDDOKOL SEE KAEKUDDOKOL	STMT	4 10 N	35 42 E	56630
NABUOR SEE LOKMIEN	AREA	1 56 N	35 22 E	56630	NAENINGUJET	HLL	1 41 S	35 52 E	56630
NABURIANGORE	AREA	2 07 N	35 53 E	56630	NAEYEPUNETEBU	STMT	3 00 N	36 04 E	56630
NABURKAWA	AREA	1 58 N	35 09 E	56630	NAFSD	WTRN	2 41 N	39 28 E	56670
NABURKAWA NGORITUN SEE NABURPAPA	AREA	1 58 N	35 09 E	56630	NAGAGUTAN SEE LORIONETOM NORTH	HLL	4 53 N	35 31 E	56630
NABUTA SEE NAIPUTA	STM	1 02 S	34 49 E	56630	NAGARA HASANIA	AREA	2 22 N	36 37 E	56630
NABUYATOM CONE	CONC	2 25 N	36 37 E	56630	NAGARAMASANINIA SEE KAKORINYA	CRTP	2 19 N	36 35 E	56630
NABUTOOLE	SCH	0 37 N	34 48 E	56610	NAGARAMOROI	STM	2 31 N	34 58 E	56630
NABVALEKOROT	STMT	3 45 N	35 32 E	56630	NAGASANI	AREA	3 12 S	37 45 E	56680
NABWANI	SCH	0 06 N	34 48 E	56610	NAGAVAI	HLL	3 01 S	37 44 E	56630
NACHEDET	STMT	2 32 N	36 13 E	56630	NAGAVAI SEE NAGAVAI	HLL	3 01 S	37 44 E	56630
NACHOK, MURUA	HLL	3 25 N	35 20 E	56630	NAGESA MOTI	AREA	2 08 S	39 49 E	56680
NACHOLA	HLL	1 47 N	36 43 E	56630	NAGILENGPOR	HLL	2 15 N	36 55 E	56660
NACHOLO SEE NACHOLA	HLL	1 47 N	36 43 E	56630	NAGIPI	WLL	1 35 N	36 42 E	56630
NACHOO	STMT	2 37 N	35 21 E	56630	NAGIPPI SEE NAGIPI	WLL	1 35 N	36 42 E	56630
NACHORUGWAI DESERT	DSRT	2 53 N	36 15 E	56630	NAGIS	HLL	1 42 N	36 48 E	56630
NACHU	AREA	1 16 S	36 35 E	56640	NAGISS SEE NAGIS	HLL	1 42 N	36 48 E	56630

NAGITOKONOK	STMI	2 39 N	35 45 E	56630	NAIBOR AJIJIK	SCH	0 46 S	36 10 E	56630
NAGOLA	STMI	1 36 N	35 07 E	56630	NAIBOR AJIJIK	AREA	0 47 S	36 11 E	56630
NAGOMLT	AREA	1 55 N	35 51 E	56630	NAIBOR KEJU SEL NAIBOR KEJU	HLL	0 28 N	37 13 E	56630
NAGOMOLKIPIK	STM	2 03 N	35 00 E	56630	NAIBOR KEJU	HLL	0 28 N	37 13 E	56630
NAGOMOLKIPJR SEE NAGOMOLKIPIK	STMI	2 03 N	35 00 E	56630	NAIBOR KEJU	HLL	0 59 N	36 49 E	56630
NAGORETI	AREA	0 49 N	36 10 E	56630	NAIBORMUT SEE NAIBORR-MUT	HLL	2 22 S	36 56 E	56630
NAGORETTI SEE NAGORETI	AREA	0 49 N	36 10 E	56630	NAIBORR ENTERIT	STM	1 58 S	36 50 E	56630
NAGORIAGWEN	AREA	1 34 N	36 37 E	56630	NAIBORR-MURT SEE NAIBORR-MUT	HLL	2 22 S	36 56 E	56630
NAGORUM	AREA	4 00 N	34 31 E	56630	NAIBORR-MUT	HLL	2 22 S	36 56 E	56630
NAGORUWOPU	STM	0 46 N	37 16 E	56630	NAIBORSOIT	AREA	1 42 S	35 54 E	56630
NAGROKME	HLL	1 25 N	38 03 E	56660	NAICHELARUKOIN SEE				
NAGUBARAT	AREA	1 47 N	36 31 E	56630	NAICHELARUKOIN	STMI	1 55 N	35 34 E	56630
NAGUENYI SEE NYAKWERE	AREA	1 10 S	34 56 E	56630	NAICHELARUKOIN	STMI	1 55 N	35 34 E	56630
NAGUM SEE ENAGUM	STM	0 15 N	37 03 E	56630	NAICHIBIL	AREA	2 44 N	36 03 E	56630
NAGUM-ANGMATIA SEE KALORITH	STMI	4 26 N	35 17 E	56630	NAICHUMIN	HLL	1 33 N	36 16 E	56630
NAGUM NAPALA	STMI	3 45 N	34 59 E	56630	NAIDIKIDIKO	AREA	2 24 S	36 34 E	56630
NAGUM SWAMP SEE NYARUMU SWAMP	SWMP	1 16 S	36 37 E	56640	NAIGARA SEE NAIKARA	HLL	1 36 S	35 42 E	56630
NAGUNGUMET	HLL	4 08 N	35 28 E	56630	NAIGOR SEE ENAIBOR	STM	1 02 S	34 59 E	56630
NAGWENA HILL SEE NYAGWENA	HLL	0 53 S	34 15 E	56620	NAIGOT SEE ENAIBOR	STM	1 02 S	34 59 E	56630
NAHELIAMIL SEE NAHELIAMIT	STMI	1 29 N	34 58 E	56630	NAIJDKORE	STMI	2 12 N	36 07 E	56630
NAHELIAMIT	STMI	1 29 N	34 58 E	56630	NAIKARA	AREA	1 36 S	35 38 E	56630
NAHIRI	STM	1 10 S	34 21 E	56620	NAIKARA	HLL	1 36 S	35 42 E	56630
NAIA BAY SEE NAYA BAY	BAY	0 22 S	34 17 E	56620	NAIKIRATAT	HLL	0 48 N	37 20 E	56630
NAIA HILL SEE NAYA	HLL	0 21 S	34 18 E	56620	NAIKUNGU SEE NYAIKUNGU	STM	0 34 S	37 15 E	56640
NAIA SIRUA	HLL	0 26 N	37 02 E	56630	NAIKURO	SCH	0 38 S	34 53 E	56620
NAIA SIRUA	STM	0 29 N	36 53 E	56630	NAIMARALAL	AREA	1 11 N	36 51 E	56630
NAIBELEBELE DAM	PND	0 41 N	36 49 E	56630	NAIMARALAL	STMI	2 05 N	36 55 E	56600
NAIBERI	STM	0 27 N	35 29 E	56630	NAIMARLAL SEE NAIMARALAL	STMI	2 05 N	36 55 E	56600
NAIBERI FARM	FRM	0 29 N	35 22 E	56630	NAIMBALA	AREA	1 42 S	35 57 E	56630
NAIBTRISIKI	STM	0 33 S	36 34 E	56640	NAIMBUTI SEE NOOMBEUTI	HLL	2 09 S	37 24 E	56630
NAIBOR SEE LEBOO	HLL	2 21 S	36 41 E	56630	NAIMISSIKIRIA PLATEAU	PLAT	1 36 S	36 02 E	56630
NAIBOR SEE ENAIBOR	STM	1 02 S	34 59 E	56630	NAIMITHIGIRIA PLATEAU SEE				
NAIBOR, SUKUTA	SPNG	0 41 N	36 36 E	56630	NAIMISSIKIRIA PLATEAU	PLAT	1 36 S	36 02 E	56630

NAINGAMENGAHA	HLL	1 01 N	37 31 E	56630	NAIROTIA	STM	0 45 S	35 35 E	56630
NAINGODO	HLL	1 22 N	36 50 E	56630	NAIROTIAM	AREA	1 50 S	35 50 E	56630
NAIPAIPAT	HLL	0 55 N	37 54 E	56630	NAIROUA, ENKARE SEE				
NAIPERA	WLL	2 47 S	37 22 E	56630	NAIROUA, ENKARE	STM	0 38 N	36 34 E	56630
NAIPERA	STM	2 47 S	37 21 E	56630	NAIROUA, ENKARE	STM	0 38 N	36 34 E	56630
NAIPERRA SEE NAIPERA	WLL	2 47 S	37 22 E	56630	NAIRRATAAT	HLL	2 05 S	37 27 E	56630
NAIPERRA SEE NAIPERA	STM	2 47 S	37 21 E	56630	NAIRPATAAT	STM	2 08 S	37 30 E	56630
NAIPUKI	STMI	2 11 N	36 59 E	56660	NAIRUTIA	AREA	0 06 S	36 44 E	56630
NAIPUTA	STM	1 02 S	34 49 E	56630	NAIRUTIA	AREA	0 16 S	36 39 E	56640
NAIRABALA	AREA	2 43 S	37 09 E	56630	NAIRUTIA	HLL	0 07 S	36 43 E	56630
NAIRAGIE NGARE	PPL	1 03 S	36 10 E	56630	NAIRUTIA	STM	0 04 S	36 46 E	56630
NAIRASSIRASSA SEE TURKVEL	HLL	1 16 N	34 50 E	56600	NAISABU ESTATE	EST	1 01 N	35 03 E	56630
NAIREBUK	AREA	1 59 S	35 50 E	56630	NAISEECHO SEE NAISICHO	WLL	2 00 N	36 52 E	56630
NAIREPON	STMI	2 15 N	35 39 E	56630	NAISHAMUNYEI	AREA	0 48 N	37 49 E	56630
NAIRIGOLECHENY	HLL	3 46 N	34 21 E	56630	NAISHI	STM	0 28 S	35 59 E	56630
NAIROBA SEE NAIROBI	PPL	1 17 S	36 49 E	56650	NAISICHO	WLL	2 00 N	36 52 E	56630
NAIROBI	PPL	1 17 S	36 49 E	56650	NAISOYA SEE NAISUYA	HLL	0 56 S	35 52 E	56630
NAIROBI	STM	0 24 S	37 01 E	56640	NAISUNYAI DAM	PND	0 51 N	37 24 E	56630
NAIROBI SEE NYAIROBI	STM	1 08 S	34 33 E	56620	NAISUYA	AREA	0 55 S	35 52 E	56630
NAIROBI	STM	1 12 S	37 10 E	56600	NAISUYA	HLL	0 56 S	35 52 E	56630
NAIROBI AREA	ADMD	1 17 S	36 50 E	56650	NAI SWAMP	SWMP	1 08 N	34 54 E	56630
NAIROBI DAM	PND	1 19 S	36 48 E	56650	NAITAI	HLL	2 14 N	36 21 E	56630
NAIROBI FALLS	FLLS	1 12 S	37 04 E	56600	NAIT-ANORU	HLL	4 20 N	35 08 E	56630
NAIROBI HILL	PPLX	1 18 S	36 49 E	56650	NAITANGRO	STMI	2 26 N	35 06 E	56630
NAIROBI INDUSTRIAL AREA	PPLX	1 18 S	36 50 E	56650	NAITAYUSENA SEE NONKITOLOSVAI	AREA	0 40 S	35 52 E	56630
NAIROBI NATIONAL PARK	PRK	1 22 S	36 50 E	56650	NAITAYUSENNA SEE NONKITOLOSVAI	AREA	0 40 S	35 52 E	56630
NAIROBI ROYAL NATIONAL PARK SEE					NAITHILUM	STMI	2 11 N	35 42 E	56630
NAIROBI NATIONAL PARK	PRK	1 22 S	36 50 E	56650	NAITIAM	HLL	1 31 S	36 00 E	56630
NAIROBI SOUTH	PPLX	1 19 S	36 50 E	56650	NAIT KISHU	HLL	0 53 N	36 59 E	56630
NAIROBI WEST	PPLX	1 18 S	36 49 E	56630	NAIURUR	AREA	0 50 M	36 58 E	56630
NAIROKI, DOINYO	HLL	0 29 N	37 27 E	56660	NAIURUR	AREA	0 58 S	35 24 E	56630
NAIROTIA SEE NAIRUTIA	AREA	0 06 S	36 44 E	56630	NAIUPUR	FLLS	0 50 N	36 52 E	56630
NAIROTIA SEE NAIRUTIA	STM	0 04 S	36 46 E	56630	NAIVASHA	PPL	0 43 S	36 26 E	56630

NAIVASHA, LAKE	LK	0 46 S	36 21 E	56630	NAKALALI, RIVER SEE NAKALALE	STMI	4 52 N	34 56 E	56600
NAIVASHA CLUB	SOCF	0 43 S	36 25 E	56630	NAKALE	HLL	4 32 N	34 25 E	56630
NAIVASHA CREAMERY	DARY	0 40 S	36 23 E	56630	NAKALI	HLL	1 11 N	36 24 E	56630
NAIVASHA ROAD	ROAD	0 28 S	36 48 E	56640	NAKAMELEN	WTRH	2 35 N	36 28 E	56630
NAIWAISHI	ARFA	1 25 S	35 06 E	56630	NAKANG	EMP	1 53 N	35 20 E	56630
NAIYA INKAINITO	HLL	0 57 N	37 11 E	56630	NAKAMIELEN	HLL	2 36 N	36 28 E	56630
NAIYENA	STMI	4 20 N	35 52 E	56630	NAKAPAGITENG	HLL	2 17 N	36 22 E	56630
NAIYENA SEE NAIYENA ENYATHANAIT	STMI	4 20 N	35 54 E	56630	NAKAPEGELENG	HLL	2 21 N	36 23 E	56630
NAIYENA SEE NAIYENA KABAPAN	STMI	4 20 N	35 55 E	56630	NAKAPELACHEM SEE NAKAPELACHOM	HLL	2 49 N	35 28 E	56630
NAIYENA ANGLILIMO	STMI	4 15 N	35 46 E	56630	NAKAPELACHOM	HLL	2 49 N	35 28 E	56630
NAIYENA AREGAE	STMI	4 08 N	35 42 E	56630	NAKAPELIKURUK	HLL	3 41 N	35 20 E	56630
NAIYENA EKALALE	STMI	4 06 N	35 43 E	56630	NAKAPELTOI SEE NAKAPELTOIWOI	STMI	4 24 N	35 16 E	56630
NAIYENAELEM	STMI	2 05 N	35 37 E	56630	NAKAPELTOIWOI	STMI	4 24 N	35 16 E	56630
NAIYENA ENYATHANAIT	STMI	4 20 N	35 54 E	56630	NAKAPET	AREA	1 56 N	36 11 E	56630
NAIYENA-EPUL (KENYA)	STMI	4 37 N	35 49 E	56600	NAKAPOTAMERI PLATEAU	PLAT	3 05 N	34 50 E	56630
NAIYENAI ATULELA (KENYA, UGANDA)	STM	2 31 N	34 56 E	56600	NAKARETERET	HLL	2 33 N	34 55 E	56630
NAIYENAIKALALE	WTRH	3 27 N	35 51 E	56630	NAKASESE DAM	PND	1 08 S	34 27 E	56620
NAIYENAI KORORON	STMI	3 44 N	35 18 E	56630	NAKASWEN SEE NAKASWEN	AREA	3 07 N	34 42 E	56630
NAIYENA KABARAN	STMI	4 20 N	35 55 E	56630	NAKATERRETAI	STMI	2 21 N	35 48 E	56630
NAJUU, NDOINYO	HLL	0 41 N	37 37 E	56630	NAKATHUEN	HLL	1 56 N	36 06 E	56630
NAKA SEE KIL KILI	AREA	3 34 N	37 15 E	56660	NAKATIBWEN	AREA	2 28 N	35 18 E	56630
NAKA SEE NAKKA	STM	0 22 S	37 51 E	56660	NAKATISHU	STM	0 33 S	36 34 E	56640
NAKABAAT	WTRH	2 58 N	34 42 E	56630	NAKATOKOAMOTHING SEE				
NAKAFOTHAN	STMI	2 38 N	36 17 E	56630	AKITHRAAMOTHING	HLL	4 19 N	35 10 E	56630
NAKADALI	HLLS	0 37 N	37 36 E	56630	NAKATON	AREA	2 27 N	35 27 E	56630
NAKADELIO, MURUA	HLL	2 59 N	34 38 E	56630	NAKATON	STMI	2 27 N	35 23 E	56630
NAKADONGOT	STMI	4 35 N	35 09 E	56630	NAKATON SEE AKATWAN	STMI	2 52 N	35 13 E	56630
NAKAISIEKEN	AREA	2 41 N	36 12 E	56630	NAKATONI	STMI	2 07 N	35 21 E	56630
NAKAHERIKERI (KENYA, UGANDA)	STM	3 21 N	34 29 E	56600	NAKATUK-AMOTHING	AREA	4 26 N	35 14 E	56630
NAKALA SEE NAKALALA	WTRH	4 47 N	35 09 E	56630	NAKAYAT SEE NAKAYOT	STMI	2 06 N	34 49 E	56600
NAKALALA	WTRH	4 47 N	35 09 E	56630	NAKAYOT (KENYA, UGANDA)	STMI	2 06 N	34 49 E	56600
NAKALALAI	STMI	3 39 N	35 11 E	56630	NAKAYOTO	WTRH	2 33 N	36 26 E	56630
NAKALALE (KENYA)	STMI	4 52 N	34 56 E	56600	NAKEDOKAN	HLL	4 06 N	34 04 E	56630

NAKAFENDA	AREA	1 54 N	36 39 E	56630					
NAKEPETIN HILLS	HLLS	4 03 N	35 37 E	56630					
NAKERIKAN SEE NAKEPIKAN	STM	2 42 N	34 47 E	56600					
NAKEROMAN	STMI	4 29 N	34 18 E	56630					
NAKETUMAN	HLL	2 30 N	34 58 E	56630					
NAKHANG CAMP SEE NAKANG	CHP	1 53 N	35 20 E	56630					
NAKHUANA	STM	0 34 N	34 25 E	56610					
NAKI	SCM	0 22 S	34 57 E	56620					
NAKILIMA	STMI	4 01 N	34 10 E	56630					
NAKIHAKET	HLL	2 53 N	34 39 E	56630					
NAKINGLAS	PPL	2 12 N	34 58 E	56630					
NAKINOMET	HLL	4 40 N	35 25 E	56630					
NAKINWALT	AREA	3 34 N	35 44 E	56630					
NAKITIA	HLL	2 08 S	36 40 E	56630					
NAKITO-KONON	STMI	4 16 N	35 55 E	56630					
NAKITONGURO	STMI	4 22 N	35 37 E	56630					
NAKITONURO SEE NAKITONGURO	STMI	4 22 N	35 37 E	56630					
NAKKA	STM	0 22 S	37 51 E	56660					
NAKODI	HLL	2 51 N	35 02 E	56630					
NAKOLEREENG	HLL	2 03 N	36 27 E	56630					
NAKOKO SUB-LOCATION	ADMD	1 04 N	36 02 E	56630					
NAKONYO	AREA	1 50 N	35 48 E	56630					
NAKOPE-ANYINGOK	HLL	3 32 N	35 19 E	56630					
NAKOR	HLL	2 43 N	36 16 E	56630					
NAKOPET	AREA	3 36 N	34 51 E	56630					
NAKORET	STMI	2 43 N	36 16 E	56630					
NAKOPORDI	HLL	3 45 N	35 09 E	56630					
NAKOTUAN SEE NAKOU-ETOM	HLL	2 26 N	34 57 E	56630					
NAKOU-ETOM	HLL	2 26 N	34 57 E	56630					
NAKUGALE HILLS	HLLS	2 08 N	35 57 E	56630					
NAKUJATCH	HLL	2 14 N	36 10 E	56630					
NAKUJIT	AREA	1 38 N	35 10 E	56630					
NAKUJIT	STMI	1 39 N	35 08 E	56630					
					NAKUJIT SUB-LOCATION	ADMD	1 38 N	35 09 E	56630
					NAKUJAKABON	AREA	2 25 N	36 40 E	56630
					NAKUJARANA	HLL	1 27 N	36 59 E	56630
					NAKURI	HLL	3 14 N	34 29 E	56630
					NAKURIO	STMI	3 14 N	35 23 E	56630
					NAKURO SEE				
					LAKE NAKURU NATIONAL PARK	PRK	0 22 S	36 05 E	56630
					NAKURU	PPL	0 17 S	36 04 E	56630
					NAKURU, LAKE	LK	0 22 S	36 05 E	56630
					NAKURU DISTRICT	ADMD	0 20 S	36 00 E	56630
					NAKURU JUNCTION	RJCT	0 16 S	36 01 E	56630
					NAKURU LAKE FOREST SEE				
					LAKE NAKURU NATIONAL PARK	PRK	0 22 S	36 05 E	56630
					NAKURU LAKE FOREST RESERVE SEE				
					LAKE NAKURU NATIONAL PARK	PRK	0 22 S	36 05 E	56630
					NAKURUMUNYEN	AREA	2 53 N	35 04 E	56630
					NAKUT	AREA	2 23 N	35 11 E	56630
					NAKUWOTOM	STM	2 29 N	34 57 E	56630
					NAKWAJIT SEE HOKWIJIT	PPL	1 12 N	35 05 E	56630
					NAKWAKAL	STMI	2 05 N	36 07 E	56630
					NAKWAKITI	HLL	3 45 N	34 23 E	56630
					NAKWAKOMOVA	AREA	2 29 N	35 00 E	56630
					NAKWAMORU	AREA	2 08 N	35 24 E	56630
					NAKWAMOSING (KENYA, UGANDA)	HLL	4 02 N	34 05 E	56600
					NAKWAMOSING (KENYA, UGANDA)	HLL	4 04 N	34 05 E	56600
					NAKWAMOSING (KENYA, UGANDA)	STMI	4 04 N	34 07 E	56600
					NAKWAMURO SEE NAKWAMORU	AREA	2 08 N	35 24 E	56630
					NAKWANAMORU SEE LOKWANGAMORU	HLL	2 29 N	34 56 E	56630
					NAKWANGA	AREA	2 59 N	36 05 E	56630
					NAKWANI	AREA	1 40 N	36 57 E	56630
					NAKWAZURO	HLL	3 34 N	35 18 E	56630
					NAKWE	AREA	2 27 N	36 41 E	56630
					NAKWEHE	STMI	3 08 N	35 33 E	56630

NAKWEI	STM	3 15 N	35 24 E	56630	NANADANG	AREA	2 18 N	35 58 E	56630
NAKWEYU	HLL	0 57 S	35 01 E	56630	NANADEREMA	STM	0 26 N	34 18 E	56610
NAKWEYA	AREA	1 20 S	34 50 E	56630	NANAGARA	SCH	0 30 N	34 53 E	56610
NAKWIAKAL SEE NAKWAKAL	STM	2 05 N	36 07 E	56630	NANAKAT	LK	2 14 N	36 34 E	56630
NAKWIJIT SEE NAKWIJIT SUR-LOCATION	ADMD	1 38 N	35 09 E	56630	NANAKBONGO	STM	0 01 N	33 59 E	56610
NAKWOAKETH	AREA	2 44 N	36 25 E	56630	NANAKHALA SEE LIYALA	STM	0 26 N	34 21 E	56610
NAKYENGET	MLL	2 48 N	36 14 E	56630	NANAKOYE	MKT	0 25 N	34 39 E	56610
NALAKATH	AREA	1 53 N	35 01 E	56630	NANALASIRE	STM	0 19 N	34 19 E	56610
NALALA	AREA	1 10 N	37 44 E	56630	NANALILO	AREA	2 30 S	37 34 E	56630
NALAPATUI	HLL	3 43 N	34 30 E	56630	NANALO	SCH	0 09 N	34 05 E	56610
NALASARA	STM	0 28 N	34 24 E	56610	NANALOG SWAMP	SWMP	2 42 S	37 27 E	56630
NALAWURU SEE NALUVURU	HLL	1 31 N	37 46 E	56660	NANALUNGU SEE NAMLUNGU	SCH	0 27 N	34 28 E	56610
NALEPET	STM	4 17 N	35 40 E	56630	NANAMBA	SCH	0 27 N	34 33 E	56610
NALIANDA	MKT	0 30 N	34 27 E	56610	NANANGA	PPL	2 33 S	36 47 E	56630
NALIBAHUN	STM	2 58 N	34 36 E	56630	NANANGA (KENYA, TANZANIA)	STM	2 42 S	37 01 E	56600
NALIGWEI	HLL	1 55 N	36 46 E	56630	NANANGOFULO	SCH	0 46 N	34 29 E	56610
NALILIKINGET NGWILIYO SEE					NANANGUSERI HILLS	HLLS	1 53 S	35 55 E	56630
NALILIKINGET NGWILIYO	STM	1 45 S	36 21 E	56630	NANANYARABOO	HLL	0 50 N	37 20 E	56630
NALILIKINGET NGWILIYO	STM	1 45 N	36 21 E	56630	NANANYARABOO DAM	PND	0 51 N	37 18 E	56630
NALILIKINYET NGWILIYO SEE					NANARAHBI	SCH	0 44 N	34 46 E	56610
NALILIKINGET NGWILIYO	STM	1 45 N	36 21 E	56630	NANARAHBI	STM	0 45 N	34 46 E	56610
NALIMBO SEE HERTI MANYUKI	AREA	2 07 N	36 42 E	56630	NANARIETH	AREA	1 47 N	36 16 E	56630
NALIWATSI SEE WALATSI	STM	0 29 N	34 18 E	56610	NANARUNU	HLL	1 59 N	36 26 E	56630
NALO	AREA	0 52 S	34 17 E	56620	NANASALI	SCH	0 13 N	34 02 E	56610
NALOGUND	AREA	1 40 S	35 54 E	56630	NANASANDA DAM	PND	0 32 N	34 33 E	56610
NALONDO	HLL	0 49 N	34 26 E	56610	NANASOLI	CTRF	0 08 N	34 32 E	56610
NALONDO	CTRF	0 39 N	34 36 E	56610	NANASOLI	SCH	0 09 N	34 31 E	56610
NAL TAKIKOON	HLL	0 46 N	37 35 E	56630	NANATATOA	SCH	0 30 N	34 26 E	56610
NALUPONGORR (KENYA)	STM	4 33 N	34 18 E	56600	NANAWANGA	CTRF	0 41 N	34 42 E	56610
NALUPUNBURR SEE NALUPONGORR	STM	4 33 N	34 18 E	56600	NANAWANGA	STM	0 40 N	34 42 E	56610
NALUVURU	HLL	1 31 N	37 46 E	56660	NANAWANGA	STM	0 45 N	34 26 E	56610
NALYU	STM	0 25 N	34 11 E	56610	NANAYAKALO SEE LIYALA	STM	0 26 N	34 21 E	56610
NAMABUSI	PPL	0 04 N	33 59 E	56610	NANAYET	HLL	3 10 N	34 32 E	56630

NAMBA	MKT	0 25 S	35 00 E	56620	NAMBUKU	SCH	0 19 N	34 07 E	56610
NAMBACHA	MKT	0 24 N	34 40 E	56610	<u>NAMBUKU-LUGALA</u> SUB-LOCATION	ADMD	0 19 N	34 04 E	56610
<u>NAMBACHA</u> SUB-LOCATION	ADMD	0 26 N	34 38 E	56610	NAMEJANIT	STM	2 57 N	34 42 E	56630
NAMBAIR	PND	0 45 N	36 29 E	56630	NAMENI ATULALO SEE	STM	2 31 N	34 56 E	56600
NAMBAIP	SPNG	0 45 N	36 29 E	56630	NAIYENAI ATULELA	HLL	0 06 N	33 58 E	56610
					NAMENYA				
NAMEALA COOKE WATERHOLE SEE					NAMETURAN	STMT	4 13 N	35 22 E	56630
KOKE, NAMBALA	WTRH	0 25 N	38 25 E	56660	NAMGATIA SEE NAKITIA	HLL	2 08 S	36 40 E	56630
NAMBALE	PPL	0 27 N	34 15 E	56610	NAMGOLE-PAK (KENYA, UGANDA)	PASS	2 53 N	34 42 E	56600
NAMBALE	HLL	0 08 N	34 06 E	56600	NAMHURMA SEE NAM-ORMA	AREA	0 47 S	39 49 E	56680
NAMBALE	RH	0 08 N	34 06 E	56620	NAMI	HLL	1 48 N	36 02 E	56630
NAMBALT	STM	0 26 N	34 15 E	56610					
					NAMIASO SEE NAMYOSO	PPL	0 19 N	34 05 E	56610
NAMBALE	STM	0 42 N	34 26 E	56610	NAMILAMA	SCH	0 41 N	34 35 E	56610
NAMBALE	SWMP	0 30 N	34 14 E	56610	NAMILAMA	STM	0 41 N	34 43 E	56610
NAMBANI	SCH	0 42 N	34 44 E	56610	NAMINIT	STM	1 19 N	34 52 E	56630
NAMBANI	AREA	1 37 S	38 01 E	56660	<u>NAMINIT</u> SUB-LOCATION	ADMD	0 55 N	35 42 E	56630
NAMBARE SEE NAMBALE	PPL	0 27 N	34 15 E	56610					
					NAMIRAMA	SCH	0 26 N	34 42 E	56610
NAMBARE	SCH	0 08 N	34 07 E	56610	<u>NAMIRAMA</u> SUB-LOCATION	ADMD	0 25 N	34 41 E	56610
NAMBARE SEE NAMBALE	STM	0 26 N	34 15 E	56610	NAMISSI DAM	PND	0 06 N	34 07 E	56620
NAMBARE SEE NAMBALE	SWMP	0 30 N	34 14 E	56610	NAMITUBIRO SEE NAMTUBIRO	PND	1 18 S	34 37 E	56620
NAMBARISWANI SEE IMAMBARISWANI	STM	1 29 S	37 00 E	56630	NAMKITHIC	STM	0 21 S	37 36 E	56660
NAMBILIKMA SEE NAMBIRIMA	MKT	0 31 N	34 45 E	56610					
					NAMLUNGU	SCH	0 27 N	34 28 E	56610
NAMBILIKMA SEE NAMBIRIMA	STM	0 31 N	34 44 E	56610	NAMONI	STM	0 43 N	34 46 E	56610
NAMBIRI	STM	1 16 S	34 32 E	56630	NAMONI-ENGATUNY	HLL	3 32 N	34 28 E	56630
NAMBIRIMA	MKT	0 31 N	34 45 E	56610	NAMONI-ENGATUNY	HLLS	3 31 N	34 28 E	56630
NAMBIRIMA	STM	0 31 N	34 44 E	56610	NAMORANGARA	AREA	2 56 N	34 44 E	56630
NAMBIRIMA SEE NAMBIRIMA	STM	0 31 N	34 44 E	56610					
					NAMORANSARA SEE NAMORANGARA	AREA	2 56 N	34 44 E	56630
NAMBOANI	SCH	0 50 N	34 45 E	56610	NAMORIO	MKT	0 50 N	34 41 E	56610
NAMBOBOTE	SCH	0 18 N	34 06 E	56610	<u>NAMORIO</u> SUB-LOCATION	ADMD	0 49 N	34 39 E	56610
NAMBOGOTHE	AREA	1 11 S	38 32 E	56660	NAM-ORMA	AREA	0 47 S	39 49 E	56680
NAMBONANI SEE NAMBOANI	SCH	0 50 N	34 45 E	56610	NAMORTANA	STMT	2 08 N	36 59 E	56660
NAMBOYO, LAKE	LK	0 00	34 05 E	56620					
					NAMORTANA	AREA	2 06 N	36 48 E	56630
NAMBEREBERI (KENYA, TANZANIA)	STM	1 16 S	34 33 E	56600					
NAMBUKU	HLL	0 19 N	34 07 E	56610					

NAMORU-ENGATUNY SEE					NANAMAKALI	STMJ	3 47 N	34 27 E	56630
NAMONI-ENGATUNY	HLLS	3 31 N	34 28 E	56630	NANAPELAKARU SEE NAKAPELIXURUK	HLL	3 41 N	35 20 E	56630
NAMORU-KIRIENOK (KENYA, UGANDA)	HLL	3 02 N	34 35 E	56600	NANDAGO	HLL	0 17 S	37 50 E	56660
NAMORUMAT	STMI	0 39 S	39 24 E	56680	NANDAMANYWA	STM	0 22 N	34 52 E	56610
NAMORU-NGOLE SEE NAMORU NGOLF	HLL	3 41 N	34 27 E	56630	NANDAMUNGO SEE NANDAMANYWA	STM	0 22 N	34 52 E	56610
NAMORUPUTH SEE NAMURUPUTH	PP	4 34 N	35 57 E	56630					
					NANDANA	STM	1 48 S	36 20 E	56630
NAKTUBIRO	PND	1 18 S	34 37 E	56620	NANDARASI	STM	0 31 S	36 28 E	56640
NAMUBIRA	AREA	0 47 N	34 27 E	56610	NANDARASI SETTLEMENT	LDU	0 32 S	36 35 E	56640
NAMUBIRA	STM	0 47 N	34 28 E	56610	NANDERA	HLL	0 04 N	37 55 E	56660
NANUK SEE CHEPTERR FORD	FORD	1 51 N	35 27 E	56630	NANDEREHA	SCH	0 10 N	34 04 E	56610
NANULAMIA ISLAND	ISL	0 07 N	33 56 E	56610					
					NANDEREHA SEE NAWADEREHA	STM	0 26 N	34 18 E	56610
NANUNDI	AREA	0 47 N	34 23 E	56610	NANDET SUB-LOCATZON	ADMD	0 18 N	35 35 E	56630
NANUNDI	STM	0 47 N	34 22 E	56610	NANDI SEE KAPSABET	PPL	0 12 N	35 06 E	56630
NANURINYANG	CRTR	2 15 N	36 37 E	56630	NANDI BEARS	SOCF	0 06 N	35 11 E	56630
NANUROI (KENYA, UGANDA)	STM	2 42 N	34 47 E	56600	NANDI DISTRICT	ADMD	0 15 N	35 05 E	56630
NANURTOMFI SEE NAMURTOMRI	HLL	2 29 N	34 59 E	56630					
					NANDI EAST OLESOS ROAD	ROAD	C 12 N	35 17 E	56630
NANURTOMRI	HLL	2 29 N	34 59 E	56630	NANDI ESCARPMENT SEE				
NANURUANGARA SEE NAMORANGARA	AREA	2 56 N	34 44 E	56630	NYANDD ESCARPMENT	SCRPP	0 02 S	34 55 E	56600
NANURUNGULE	AREA	1 43 N	36 30 E	56630	NANDI ESCARPMENT	SCRPP	0 22 N	34 57 E	56600
NANURUPUTH	PP	4 34 N	35 57 E	56630	NANDIGWA SEE NANDINGWA	STM	0 33 N	34 23 E	56610
NANURUTOM	HLL	2 29 N	35 34 E	56630	NANDI HILLS	PPL	0 07 N	35 11 E	56630
NANURUTOM SEE KAUTHRUI	HLLS	2 29 N	35 35 E	56630	NANDINGWA	STM	0 33 N	34 23 E	56610
NANURUTUNGA	HLL	1 59 N	36 09 E	56630	NANDI ROCK	RKL	0 01 S	34 52 E	56630
NAMUTENGA SEE KEMOTENGA	HLL	1 03 S	34 30 E	56620	NANDI TEA ESTATE	EST	0 05 N	35 12 E	56630
NAMUTING	STM	0 12 S	35 22 E	56630	NANDUNGORR SEE ANADANGURU	CTRFF	0 22 N	37 18 E	56630
NAMVACHA	SCH	0 28 N	34 34 E	56610	NANERE	STM	1 09 S	34 28 E	56620
NAMWELA	MKT	0 46 N	34 33 E	56610	NANET ISLAND	ISL	2 42 N	36 36 E	56660
NANWITHALA	STMI	0 21 N	34 12 E	56610	NANGA	PPL	0 09 S	34 44 E	56620
NAMYOSO	PPL	0 19 N	34 05 E	56610	NANGA SEE MANDA ISLAND	ISL	2 17 S	40 57 E	56680
NAN	ISL	2 41 N	36 35 E	56660	NANGA, OLDIDINYO	HLL	0 50 N	37 38 E	56630
NANA, GARA (KENYA)	HLL	3 29 N	39 13 E	56600	NANGA ESTATE	EST	1 02 S	37 11 E	56640
NANAAH SEE ANAH	STMI	4 18 N	34 41 E	56630	NANGAMANAT	STMI	4 08 N	35 42 E	56630
NANAM SEE ANAM	STMI	4 18 N	34 41 E	56630	NANGANDA	SCH	0 25 N	34 37 E	56610

NANGARABAT	HLL	1 40 N	36 22 E	56630	NANUKOR	STM	4 31 N	35 20 E	56630
NANGARI SEE KUNDESI	STM	1 14 S	34 35 E	56620	NANYANGAMURA	WTRH	3 20 N	34 54 E	56630
NANGARO	AREA	0 53 N	36 54 E	56630	NANYANGATEN	STM	1 48 N	36 42 E	56630
NANGARO	STM	0 52 N	36 55 E	56630	NANYORI, GOF	CRTR	2 18 N	37 54 E	56660
NANGATARET KAKODIAH (KENYA, UGANDA)	HLL	2 41 N	34 47 E	56600	NANYUKI	PPL	0 01 N	37 04 E	56630
NANGENI	SCH	0 36 N	34 28 E	56610	NANYUKI	AREA	1 20 N	36 41 E	56630
NANG'ENI	STM	0 26 N	34 19 E	56610	NANYUKI, ENGARE	STM	0 21 N	36 55 E	56600
NANGILIMO SEE NGILIMO	STM	4 10 N	35 41 E	56630	NANYUKI, ENGARE	STM	1 57 S	35 50 E	56630
NANGINA	CTRF	0 17 N	34 06 E	56610	NANYUKIE, ONGATA	PLN	1 19 N	36 40 E	56630
NANGINA	SWMP	0 17 N	34 05 E	56610	NANYUKIE, SOIT	RKSL	1 21 N	36 51 E	56630
NANGININGINI	HLL	0 20 N	34 09 E	56610	NANYUKI FOREST STATION	STNF	0 05 S	37 06 E	56640
NANGIRO-JAO	HLL	3 47 N	34 14 E	56600	NANYUKI NORTH	STM	0 07 S	37 14 E	56640
NANGO SEE NANGA	PPL	0 09 S	34 44 E	56620	NANYUKI SOUTH SEE SOUTH NANYUKI	STM	0 06 S	37 13 E	56640
NANGOLECHENY SEE NAIRIGOLECHENY	HLL	3 46 N	34 21 E	56630	NANYUKI TARN	LK	0 09 S	37 18 E	56640
NANGOLEHARET (KENYA)	STM	4 34 N	35 23 E	56600	NANYUNGU	HLL	0 09 N	34 05 E	56610
NANGOLE PAK SEE NANGOLE-PAK	PASS	2 53 N	34 42 E	56600	NAOIATUBA	STM	4 30 N	35 44 E	56630
NANGOMA	HLL	0 21 N	34 09 E	56610	NAOIYAPIE	STM	3 51 N	34 38 E	56630
NANGONGUROKWE	HLL	0 56 N	37 08 E	56630	NAOK KEMAN	SPNG	0 48 N	36 57 E	56630
NANGOSTA	HLL	0 16 N	34 06 E	56610	NAON	HLL	0 21 N	35 36 E	56630
NANGULECHON	HLL	3 38 N	34 57 E	56630	NAON	STM	0 22 N	35 38 E	56630
NANGULECHON HILLS	HLLS	3 36 N	34 57 E	56630	NAONI	HLL	3 32 S	38 22 E	56680
NANGYUNGU SEE NYANGUNGU	SCH	0 15 N	34 15 E	56620	NAORI	STM	1 41 N	36 34 E	56630
NANGURU	STM	0 03 S	37 46 E	56660	NAOYETA	HLL	4 47 N	35 18 E	56630
NANI SEE NANIGI EAST	PPL	0 51 S	39 52 E	56680	NAPAKAIKORI SEE NAPAKAIKORI	HLL	2 37 N	34 52 E	56630
NANIG SEE NANIGI EAST	PPL	0 51 S	39 52 E	56680	NAPAKAIKORI	HLL	2 37 N	34 52 E	56630
NANIRI	AREA	0 52 S	39 54 E	56600	NAPAKESAGIRRA	HLL	2 47 N	35 29 E	56630
NANIGI EAST	PPL	0 51 S	39 52 E	56680	NAPAO	AREA	2 52 N	35 26 E	56630
NANIGI WEST	PPL	0 51 S	39 50 E	56680	NAPARA	SCH	0 39 N	34 25 E	56610
NANJOGO	STM	1 02 S	36 45 E	56640	NAPARIPARI	WLL	2 17 N	36 04 E	56630
NANKERE	STM	0 06 S	37 49 E	56660	NAPAS	STM	3 54 N	34 45 E	56630
NANKOLIN	STM	0 57 N	37 42 E	56630	NAPASHAKOTOK	STM	1 24 N	37 33 E	56630
NANTEDDU SEE NKUPULI	HLL	0 50 N	37 12 E	56630	NAPASS SEE NAPAS	STM	3 54 N	34 45 E	56630
NANUGO	STM	0 21 N	34 54 E	56610	NAPATHENYANG	AREA	3 37 N	35 49 E	56630

NAPATON	STMI	4 25 N	35 39 E	56630	NARASHA, LAKE	LK	0 03 N	35 32 E	56630
NAPAUMI (KENYA)	STMI	4 37 N	35 32 E	56600	NARASHA, OL DOINYO SEE				
NAPE, INDOINYO	HLLS	1 40 S	36 19 E	56630	ORASHA, OLDOINYO	HLL	0 16 S	36 49 E	56640
NAPEDED	STMI	4 37 N	35 04 E	56630	NARASHA, OLDOINYO	HLL	1 15 S	35 30 E	56630
NAPEDET HILLS	HLLS	2 54 N	35 53 E	56630	NARASHA FOREST STATION	STMF	0 01 N	35 41 E	56630
					NARASURA SEE ENARASURAI	STM	0 06 N	35 52 E	56630
NAPEDUPU	STM	4 45 N	35 04 E	56630					
NAPELICHOM (KENYA, UGANDA)	STMI	4 07 N	34 12 E	56600	NARATAAT SEE NAIRRATAAT	HLL	2 05 S	37 1 E	56630
NAPEMALER	AREA	2 14 N	35 00 E	56630	NARATAAT SEE NAIRRATAAT	STM	2 08 S	37 36 E	56630
NAPELITANIT	STMI	3 18 N	35 53 E	56630	NARENGHOP	STMI	4 01 N	35 10 E	56630
NAPEITAU	STMI	2 01 N	36 16 E	56630	NARESHO SEE EMBALBAL NARESHO	AREA	2 12 S	36 26 E	56630
					NARIE-MAKALE SEE MARIE MOKALE	STM	3 45 N	34 27 E	56630
NAPERITO	RKL	2 14 N	36 34 E	56630					
NAPIDETT DOMES SEE NAPEDET HILLS	HLLS	2 54 N	35 53 E	56630	NARIE-MAKALE SEE MARIE MOKALE	WTRH	3 44 N	34 24 E	56630
NAPIOT	AREA	2 25 N	35 27 E	56630	NARIE-MAKALI SEE MARIE MOKALI	WTRH	3 44 N	34 24 E	56630
NAPIOT	STMI	2 24 N	35 24 E	56630	NARIKI	STM	1 13 S	34 30 E	56620
NAPI PERE	RKL	0 56 N	36 47 E	56630	NARIKOTOMBE SEE NARIKOTOME	STMI	4 08 N	35 56 E	56630
					NARIKOTOME	STMI	4 08 N	35 56 E	56630
NAPOLIMORU SEE NAPOTIMORU	AREA	2 18 N	35 14 E	56630					
NAPOROTO (KENYA, UGANDA)	STMI	3 46 N	34 11 E	56600	NARISHMDU	STM	1 36 S	35 52 E	56630
NAPOTIMORU	AREA	2 18 N	35 14 E	56630	NAROBIL	AREA	0 57 S	35 17 E	56630
NAPOW	STMI	4 19 N	35 40 E	56630	NAROK	PPL	1 05 S	35 52 E	56630
NAPOYE SEE NAPOYI	AREA	3 15 N	35 36 E	56630	NAROK, EL DOINYO SEE				
					NAROK, ENDOINYO	HLL	1 42 S	36 40 E	56630
NAPOYI	AREA	3 15 N	35 36 E	56630	NAROK, ENDOINYO	HLL	1 42 S	36 40 E	56630
NAPUNG	HLL	1 51 N	36 38 E	56630					
NAPUS-EREGAE	AREA	3 03 N	34 36 E	56630	NAROK, ENDOINYO	HLL	1 47 S	36 45 E	56630
NAPUS-EREGAE	HLL	3 04 N	34 37 E	56630	NAROK, ENGARE	STM	1 13 S	35 53 E	56630
NAPUTIRO SEE NATIRA	STM	3 55 N	34 40 E	56600	NAROK, ENGARE	STMI	0 55 N	36 41 E	56630
					NAROK, EUASO SEE NAROK, EWASO	STM	0 31 N	36 52 E	56630
NAPUTURO SEE NATIRA	STM	3 55 N	34 40 E	56600	NAROK, EWASO	STM	0 31 N	36 52 E	56630
NARABARI	STM	1 11 S	34 29 E	56620					
NARABAROWITH SEE KIBARAA	STM	0 25 S	35 11 E	56630	NAROK, GUASO SEE NAROK, EWASO	STM	0 31 N	36 52 E	56630
NARAKIA	AREA	3 23 N	34 55 E	56630	NAROK, NGARE SEE NAROK, ENGARE	STM	1 13 S	35 53 E	56630
NARANG'PAI	HLL	0 48 S	35 00 E	56620	NAROK, UASO SEE NAROK, EWASO	STM	0 31 N	36 52 E	56630
					NAROK DISTRICT	ADMD	1 15 S	35 45 E	56630
NARANG'PAI	STM	0 49 S	35 01 E	56620	NAROK ESTATE	EST	0 57 S	37 06 E	56640
NARARSURA SEE ISANDA	STM	0 03 N	35 44 E	56630					
NARASHA SEE NARASHA, OLDOINYO	HLL	1 15 S	35 30 E	56630					

NAROK-NASAI GAME RESERVE SEE					NASATA	STM	0 58 S	36 34 E	56600
NASAI HARA GAME RESERVE	RESM	1 25 S	34 55 E	56630	NASAKWE	SCH	0 35 S	34 49 E	56620
NAROKOLUGUINY	AREA	1 46 S	35 45 E	56630	NASAMPOLAI	AREA	0 49 S	36 07 E	56630
NAROK OMOM	AREA	1 20 S	36 47 E	56650	NASAMPOLAI	STM	1 00 S	36 09 E	56630
NAROKOV (KENYA)	HLL	4 34 N	34 19 E	56600	NASATERETET	STM	1 46 S	35 30 E	56630
NAROK RANCH	RNCH	0 23 N	36 35 E	56630					
					NASEBA, OLDIOINYO	HLL	2 20 S	37 38 E	56660
NAROK RIVER SEE NAROK, EMASO	STM	0 31 N	36 52 E	56630	<u>NASEWA</u> SUB-LOCATION	ADMD	0 23 N	34 15 E	56610
NAROKWE	HLL	0 33 N	36 10 E	56630	NASHA	HLL	1 58 S	36 57 E	56630
NARO MORU	PPL	0 10 S	37 01 E	56630	NASHANA SEE NASJANDA	SCH	0 46 N	34 40 E	56610
NARO MORU	STM	0 03 S	36 54 E	56630	NASHEPA, SOIT	HLL	1 13 N	37 42 E	56630
NAROMOKU, ENGARE SEE NARO MORU	STM	0 03 S	36 54 E	56630					
					NASIA	STM	0 16 S	37 07 E	56640
NARO MORU LINK ROAD	ROAD	0 09 S	37 07 E	56640	NASJANDA	SCH	0 46 N	34 40 E	56630
NARO MORU ROUTE	TRK	0 10 S	37 16 E	56640	NASIBU	PPL	3 29 S	39 41 E	56680
NARO MORU TARN	LK	0 10 S	37 18 E	56640	NASINJE ENGEDA, LAKE SEE				
NARONGOLE PLAIN (KENYA, UGANDA)	PLN	3 06 N	34 34 E	56600	NASIKIE ENGIDA	LK	1 45 S	36 17 E	56630
NARONGORR	HLL	3 14 N	35 30 E	56630	NASINIE ENGIDA	LK	1 45 S	36 17 E	56630
NAROSURA	PPL	1 32 S	35 52 E	56630	NASIRESWA	HLL	1 28 N	36 02 E	56630
NAROSURA SEE KOITIKO	HLL	1 30 S	35 49 E	56630	NASITWA	WTRN	2 37 N	34 55 E	56630
NAROSURA	HLL	1 33 S	35 48 E	56630	NASOGDI	HLL	1 09 N	36 22 E	56630
NAROSURA SEE ISANDA	STM	0 03 N	35 44 E	56630	NASOGOL SEE NASOGDI	HLL	1 09 N	36 22 E	56630
NAROSURA	STM	1 33 S	35 53 E	56630	NASOGOLO	AREA	2 46 N	34 48 E	56630
NAROSURRA FARM	FRM	0 03 N	35 47 E	56630	NASOGOLO HILLS	HLLS	2 44 N	34 49 E	56630
NAROTOTIN	STM	3 43 N	35 12 E	56630	NASOKOL	CTRF	1 16 N	35 05 E	56630
NARU	STM	0 20 N	35 20 E	56630	NASOLET PEAK SEE NASOLET PEAK	PK	1 49 N	35 24 E	56630
NARUBU	STM	4 08 N	34 30 E	56630	NASOLET	MKT	1 50 N	35 24 E	56630
NARUMA	HLL	2 12 N	36 10 E	56630	NASOLET PEAK	PK	1 49 N	35 24 E	56630
NARUMKULUPUO SEE NARUMKULUPUO	AREA	1 55 S	35 50 E	56630	NASO RANCH	RNCH	0 26 N	36 58 E	56630
NARUMKULUPUO	AREA	1 55 S	35 50 E	56630	NASSIA SEE NASIA	STM	0 16 S	37 07 E	56640
NARU MURU (KENYA, TANZANIA)	STM	2 55 S	37 35 E	56600	NASSUR-ARNA SEE NASURRANA	AREA	2 12 S	36 18 E	56630
NARUORO	AREA	2 17 N	35 02 E	56630	NASURRANA	SUMP	2 09 S	36 18 E	56630
NARUTARAKUA	STM	1 41 S	35 42 E	56630	NASURRANA	AREA	2 12 S	36 18 E	56630
NARUTIA SEE NAIRUTIA	AREA	0 16 S	36 39 E	56640	NATADAU	WLL	2 54 N	36 11 E	56630
NASAGUM	STM	31 N	35 56 S	56630	NATAHILI	MN	1 15 S	34 49 E	56630

NATAKILI	HLL	1 15 S	34 49 E	56630	NATRON, LAKE (KENYA, TANZANIA)	LK	2 25 S	36 00 E	56600
NATAN	AREA	1 03 N	36 06 E	56630	NATRON-SEE SEE NATRON, LAKE	LK	2 25 S	36 00 E	56600
NATAPAIN	HLL	2 45 N	34 53 E	56630	NATUDAU	STMI	4 32 N	35 19 E	56630
NATAPAPA	AREA	3 32 N	34 45 E	56630	NATUMAMONG	STMI	4 12 N	34 20 E	56630
NATAPARA	STMI	3 36 N	34 50 E	56630	NATURKANKANGPEY	HLL	3 50 N	34 18 E	56630
NATAPARIN	AREA	2 45 N	34 53 E	56630	NATUROKAN SEE NATURUKAN	WTRH	2 36 N	34 55 E	56630
NATAPA:IN SEE KAPELL	MT	2 50 N	34 57 E	56630	NATURUKAN	WTRH	2 36 N	34 55 E	56630
NATAPARINARENG'UK	AREA	2 30 N	35 04 E	56630	NATWANA	SCH	0 54 N	35 09 E	56630
NATAPUK	HLL	1 20 N	36 26 E	56630	NAUBWEL LA EKIRRI	AREA	2 28 N	36 23 E	56630
NATCHURA	STM	1 01 S	34 10 E	56620	NAUBWEL LA EKIRRI SEE NAUBWEL LA EKIRRI	AREA	2 28 N	36 23 E	56630
NATHAGAIT	STMI	2 24 N	35 24 E	56630	NAJ DAM	PND	1 19 S	37 16 E	56660
NATHAJAIT	WTRH	2 35 N	35 48 E	56630	NAUDU	AREA	1 03 N	36 10 E	56630
NATHANTI	STM	1 13 S	34 37 E	56620	NAUDU	STMI	1 06 N	36 06 E	56630
NATHEKUNA	STM	3 12 N	34 35 E	56630	NAUKOT (KENYA, UGANDA)	STM	3 29 N	34 27 E	56600
NATHELOT	AREA	1 39 N	36 10 E	56630	NAUMONI	HLL	0 50 S	35 00 E	56620
NATHIKENA	AREA	1 36 N	35 58 E	56630	NAUNEERI	AREA	1 02 N	36 41 E	56630
KATHURA	STMI	3 59 N	35 48 E	56630	NAUNGANWIN	AREA	3 16 N	35 13 E	56630
NATHURUKEN	STMI	4 14 N	35 15 E	56630	NAUNYERI SEE NAUNEERI	AREA	1 02 N	36 41 E	56630
NATIBAMUH SEE NALIBAMUH	STM	2 58 N	34 36 E	56630	NAUNYET (KENYA, UGANDA)	STMI	3 46 N	34 22 E	56600
NATIEKET	STMI	4 12 N	35 41 E	56630	NAURURU SEE NYAHURURU	STM	0 02 N	36 21 E	56600
NATIKIDODOK (KENYA)	HLL	4 36 N	34 22 E	56600	NAURUTO	STMI	4 35 N	35 05 E	56630
NATIR	STMI	2 29 N	36 46 E	56600	HAUSELIGADELI	AREA	1 31 N	36 39 E	56630
NATIRA	AREA	1 50 N	35 16 E	56630	NAUMON	HLL	2 20 N	36 10 E	56630
NATIRA (KENYA, UGANDA)	STM	3 55 N	34 40 E	56600	HAUYAGUM (KENYA, UGANDA)	STMI	3 49 N	34 11 E	56600
NATIRA PASS	PASS	3 42 N	35 00 E	56630	NAVAKHOLO	CTRF	0 25 N	34 41 E	56610
NATIRI	HLL	0 45 N	34 54 E	56610	NAVAKHOLO	SCH	0 24 N	34 40 E	56610
NATIRI CORNER	RDJC	0 45 N	34 54 E	56610	NAVILLUS ESTATE	EST	0 43 N	35 12 E	56630
NATOKOCH	AREA	2 25 N	35 15 E	56630	NAWAISHI SEE NAWAISHI	AREA	1 25 S	35 06 E	56630
NATOLIA FARM	FRM	0 14 S	36 17 E	56640	NAWAKIRING	STMI	3 52 N	35 24 E	56630
NATOME	STMI	2 48 N	36 14 E	56630	NAWATON	STMI	3 51 N	34 41 E	56630
NATOO	STMI	4 12 N	35 55 E	56630	NANEYAPONG	CHP	2 25 N	34 57 E	56630
NATORBE	HLL	0 38 N	37 43 E	56660	NAWIGWI	AREA	1 59 N	35 11 E	56630
NATPARIM SEE NATAPARIN	AREA	2 45 N	34 53 E	56630					

NAMOLO	STMT	0 21 N	34 08 E	56610	NDAKARU SEC NDAKALU	CTRF	0 44 N	34 27 E	56610
NAYA	HLL	0 21 S	34 18 E	56620	NDAKARU SEC NDAKALU	STM	0 44 N	34 27 E	56610
NAYA	MKT	0 22 S	34 18 E	56620	NDAKATHIMA	HLL	3 21 S	39 17 E	56680
NAYA RAY	BAY	0 22 S	34 17 E	56620	NDAKULU SEC NDAKALU	CTRF	0 44 N	34 27 E	56610
NAYANAE KOORIN	STMT	4 07 N	35 45 E	56630	NDAKULU SEC NDAKALU	STM	0 44 N	34 27 E	56610
<u>NAYA</u> SUB-LOCATION	ADMD	0 17 S	34 19 E	56620	NDAKURHURIETI SEC DAGURUGURUETI	AREA	1 10 S	35 12 E	56630
HAZARETH	HSP	1 08 S	36 44 E	56640	NDALAI	AREA	1 09 S	37 48 E	56660
NBEGA SEE NABEGA	AREA	3 00 N	35 29 E	56630	NDALAI	HLL	1 08 S	37 48 E	56660
NBOA	STM	0 38 S	36 52 E	56640	NDALAITA	STM	0 17 N	36 03 E	56630
NBOZI SEC NDOZI	STM	1 44 S	38 05 E	56660	NDALANI	HLL	1 33 S	37 26 E	56660
<u>NCHANZUU</u> SUB-LOCATION	ADMD	3 40 S	39 18 E	56680	NDALANI	STM	1 04 S	37 29 E	56660
NCHIMWANI SEE NTHWANI	PPL	1 36 S	38 02 E	56660	NDALASYANI	STM	1 15 S	37 35 E	56660
NCHIRU	HLL	0 08 N	37 44 E	56660	NDALAT	HLL	0 32 N	35 06 E	56630
NCHORONYUKI	STM	0 19 N	37 42 E	56660	NDALAT	SCH	0 31 N	35 05 E	56630
NCHUNGURU	SCH	0 16 N	37 55 E	56660	<u>NDALAT</u> SUB-LOCATION	ADMD	0 31 N	35 04 E	56630
NCHURA	HLL	0 07 N	37 45 E	56660	NDALILI DAM SEE NDILILI DAM	PND	1 55 S	38 21 E	56660
NCHURA SEE NCHIRU	HLL	0 08 N	37 44 E	56660	NDAMAMA	HLL	0 55 S	35 01 E	56630
N CIRIDERIN SEC N CIRIDERIN, MURUA	HLL	2 51 N	34 53 E	56630	NDAMBWE	PPL	2 19 S	40 43 E	56680
NCUUI	CTRF	0 14 N	37 48 E	56660	NDAMICHONI	PPL	0 48 S	35 11 E	56630
NDAATAI	HLL	1 52 S	37 17 E	56660	NDANAI	PPL	0 50 S	35 06 E	56630
NDABIBI	AREA	0 43 S	36 16 E	56630	NDANAI	HLL	0 50 S	35 05 E	56630
NDABIBI ESTATES	EST	0 43 S	36 12 E	56630	NDANAI DAM	PND	0 01 N	35 53 E	56630
NDAGANI	CTRF	0 19 S	37 39 E	56660	<u>NDANAI</u> SUB-LOCATION	ADMD	0 50 S	35 05 E	56630
<u>NDAGANI</u> SUB-LOCATION	ADMD	0 19 S	37 39 E	56660	NDANDAANI	STM	1 35 S	37 23 E	56660
NDAGENE	CH	0 04 S	37 36 E	56660	NDANDANI SEE KITHINA	STM	1 49 S	38 05 E	56660
NDAJERI	STM	0 04 S	38 46 E	56680	NDANGALASIA SEE INDANGALASIA	SCH	0 17 N	34 32 E	56610
NDAKAINI	MKT	0 50 S	36 50 E	56640	NDANGANI SEE KITHINA	STM	1 49 S	38 05 E	56660
<u>NDAKAINI</u> SUB-LOCATION	ADMD	0 50 S	36 50 E	56640	NDANGILEN	AREA	1 37 S	35 50 E	56630
NDAKALU	CTRF	0 44 N	34 27 E	56610	NDANYE SEE NDANYI	HLL	0 18 N	34 10 E	56610
NDAKALU	STM	0 44 N	34 27 E	56610	NDANYI	HLL	0 18 N	34 10 E	56610
NDAKANI SEE SYAMATANI	HLL	1 52 S	38 24 E	56660	NDARA	AREA	3 26 S	38 35 E	56680
NDAKANI	CTRF	1 52 S	38 25 E	56660	NDARA	AREA	3 29 S	38 32 E	56680
<u>NDAKANI</u> SUB-LOCATION	ADMD	1 52 S	38 26 E	56660	NDARA	HT	3 31 S	38 36 E	56680

NDARA	RSTN	3 29 S	38 41 E	56680	NDATANI	MT	1 31 S	37 51 E	56660
NDARAGWA	PPL	0 04 S	36 31 E	56640	NDATANI	HLL	2 55 S	38 34 E	56660
NDARAGWA HILL SEE ILDARAKWA	HLL	0 04 S	36 33 E	56630	NDATANI	RKL	0 35 S	38 22 E	56660
NDARAGWA SETTLEMENT	LDU	0 05 S	36 29 E	56640	NDATANI	STM	0 39 S	38 29 E	56660
NDARA HILL SEE NDARA	HT	3 31 S	38 36 E	56680	NDATANI HILL SEE NDATANI	HT	1 31 S	37 51 E	56660
NDARAKI ESTATE	EST	1 04 S	36 54 E	56640	NDATE	STM	0 12 S	34 12 E	56620
NDARAKWA	AREA	1 49 S	35 35 E	56630	NDATHA	STM	0 32 S	38 03 E	56660
NDARAKWA	HLLS	1 40 S	35 38 E	56630	NDATHI	PPL	0 18 S	37 07 E	56640
NDARAKWA	MKT	1 13 S	36 37 E	56640	NDATI SEE NDATE	STM	0 12 S	34 12 E	56620
NDARAPO	SWHP	2 08 S	39 15 E	56680	NDAU	PPL	0 33 N	35 57 E	56630
NDARASIANI SEE NDALASYANI	STM	1 15 S	37 35 E	56660	NDAU	PPL	2 00 S	41 13 E	56680
NDARAWETA SEE					NDAU	STM	0 34 N	36 03 E	56630
NDARAWETA SUB-LOCATION	ADMD	0 41 S	35 22 E	56630	NDAUUNI	MKT	2 01 S	37 26 E	56660
NDARAWETA SEE NDARAWETTA	MKT	0 40 S	35 22 E	56630	NDAUUNI	SCH	1 43 S	37 44 E	56660
NDARAWETTA	MKT	0 40 S	35 22 E	56630	NDAUUNI	STM	4 08 S	39 14 E	56680
NDARAWETTA	SCH	0 41 S	35 23 E	56630	NDAYAYA	PPL	4 15 S	39 10 E	56680
NDARAWETTA SUB-LOCATION	ADMD	0 41 S	35 22 E	56630	NDAYAYA LOCATION	ADMD	4 12 S	39 08 E	56680
NDARE, NGARE SEE ONGARE, ENGARE	STM	0 35 N	37 23 E	56600	NDAYAYAS SEE NDAYAYA	PPL	4 15 S	39 10 E	56680
NDARE FOREST	FRST	0 10 N	37 21 E	56600	NDAYAYA SUB-LOCATION	ADMD	4 20 S	39 08 E	56680
NDAROINI	PPL	0 30 S	37 09 E	56640	NDAWA HILL SEE TWAA	HLL	1 54 S	E	56660
NDAROINI	HLL	0 30 S	37 08 E	56640	NDAVE ESCARPMENT SEE				
NDARUGU	AREA	1 05 S	37 03 E	56640	NTHAVE ESCARPMENT	SCRP	2 59 S	38 13 E	56680
NDARUGU	CTRF	0 57 S	36 49 E	56640	NDODE ISLAND	ISL	0 13 S	34 07 E	56620
NDARUGU	MFG	1 05 S	37 05 E	56640	NDOGENE SEE NDAGENE	CH	0 04 S	37 36 E	56660
NDARUGU	STM	1 07 S	37 10 E	56640	NDOGWE	SCH	0 06 N	34 22 E	56620
NDARUGU FARM	FRM	1 05 S	37 05 E	56640	NDIYA	AREA	1 07 S	36 36 E	56640
NDARUGU POWER STATION	PS	1 06 S	37 03 E	56640	NDIYA	CTRF	1 14 S	36 36 E	56640
NDARUGU ROAD SEE HARRIES ROAD	ROAD	1 03 S	37 00 E	56640	NDIYA	SCH	1 16 S	36 37 E	56640
NDARUJITA SEE NDARAVETTA	MKT	0 40 S	35 22 E	56630	NDIYA LOCATION	ADMD	1 08 S	36 36 E	56640
NDATAI SEE NDAATAI	HLL	1 52 S	37 17 E	56660	NDKEI	SCH	0 56 S	36 55 E	56640
NDATANI	AREA	0 35 S	38 22 E	56660	NDKEI	CTRF	0 56 S	36 54 E	56640
NDATANI	AREA	1 51 S	38 02 E	56660	NDKWE	STM	0 03 N	33 59 E	56610
NDATANI	AREA	3 39 S	39 22 E	56680	NDENDERU	PPL	1 11 S	36 45 E	56640

NDENGA	SCH	0 14 N	34 10 E	56620	NDHAMBWE SEE NDAMBWE	PPL	2 19 S	40 43 E	56680
<u>NDENGA</u> SUB-LOCATION	ADMD	0 15 N	34 10 E	56620	NDHIWA	PPL	0 44 S	34 22 E	56620
NDENGELWA	CTRF	0 35 N	34 35 E	56610	NDHIWA	STM	0 47 S	34 24 E	56620
NDENGENISHI	CH	0 58 S	34 49 E	56630	NDHIWA	STM	0 47 S	34 32 E	56620
NDFRA	AREA	2 00 S	40 05 E	56680	NDI	RSTN	3 14 S	38 30 E	56680
<u>NDERA</u> LOCATION	ADMD	2 00 S	40 05 E	56680	NDIATINI ONE	PPL	0 34 S	36 59 E	56640
NDERBOIMET	STM	0 34 S	35 21 E	56630	NDIATINI TWO	PPL	0 34 S	37 00 E	56640
NDERE	PPL	0 07 N	34 17 E	56620	NDIALONGOI	AREA	2 23 S	36 51 E	56630
NDERE	AREA	0 19 S	34 16 E	56620	NDIANDAYA	AREA	0 08 N	38 14 E	56660
NDERE	SCH	0 08 N	34 22 E	56620	NDIANDAZA	AREA	2 22 S	38 42 E	56660
NDERE	SCH	0 39 S	34 25 E	56620	NDIANDAZA	HLL	2 27 S	38 40 E	56660
NDERE ISLAND	ISL	0 13 S	34 30 E	56620	NDIANGU	STM	1 31 S	37 28 E	56660
NDEREMA SEE MURONI	SCH	0 21 N	34 37 E	56610	NDIANI	STM	0 50 S	38 15 E	56660
NDEREMON	STM	0 42 N	35 48 E	56630	NDIANI	WLLS	0 55 S	37 49 E	56660
NDERENTEI	WTRH	1 50 N	36 54 E	56630	NDIARA	PPL	0 18 S	36 30 E	56640
NDERERA	STM	0 32 N	38 29 E	56660	NDIARA	AREA	0 29 S	37 03 E	56640
NDERI	PPL	1 13 S	36 39 E	56640	NDIARA	STM	0 47 S	36 40 E	56600
NDERIA	STM	0 03 S	37 47 E	56660	NDIASAMIS	HLL	1 20 S	34 54 E	56630
NDERI JAH	PMD	3 46 S	39 33 E	56680	NDIGI EL DEBE	HLLS	0 52 N	37 11 E	56630
<u>NDERI</u> SUB-LOCATION	ADMD	1 13 S	36 39 E	56640	NDIGIR EL DEBE SEE NDIGI EL DEBE	HLLS	0 52 N	37 11 E	56630
NDERIT SAWMILL SEE					NDIGIRIA	AREA	3 21 S	39 32 E	56680
ENDIMA SAWHILLS	MFG	0 39 S	36 02 E	56630	NDIGIRIGI	STM	0 54 S	36 48 E	56640
NDERITU FARM	FRM	0 20 S	36 57 E	56640	NDIGIR OL KINAKIKI	HLL	0 42 N	37 30 E	56630
NDERI YOUTH CLUB	SOCF	0 27 S	36 56 E	56640	NDIGWA	CTRF	0 20 S	34 19 E	56620
NDEROBO FALLS	FLLS	0 29 S	35 21 E	56630	NDIJIRA SEE NDERIA	STM	0 03 S	37 47 E	56660
NDEROTO LOKONJIAN	WLL	1 04 N	37 12 E	56630					
NDERU	PPL	1 09 S	36 36 E	56640	NDIKIR APOKOLA	AREA	2 04 N	36 49 E	56630
NDERUGUTI SEE ENDARAGWETI	STM	0 17 N	35 21 E	56630	NDIKIR HAKANIT	AREA	2 09 N	36 57 E	56660
NDETANI SEE NDATANI	AREA	0 35 S	38 22 E	56660	NDIKIR NANYUKU	STM	2 06 N	36 55 E	56600
NDETANI	AREA	2 19 S	37 58 E	56660	NDIKIR NCHURA	HLL	2 05 N	36 57 E	56660
NDETANI	HLL	2 20 S	37 58 E	56660	NDIKIR NJORA	AREA	2 13 N	36 58 E	56660
NDETANI SEE NDATANI	STM	0 39 S	38 29 E	56660	NDIKIR OLOLORO	STM	2 01 N	36 56 E	56660
NDIYINI POOL	POOL	0 44 S	38 54 E	56680	NDIKIR OHUNY	HLL	2 06 N	36 58 E	56660
					NDIKO	HFT	0 54 S	36 49 E	56640

APPROVED FOR RELEASE: 2007/02/20: CIA-RDP01-00707R000200050013-8

NDIKWE SEE									
NDIKWEGITARO SUB-LOCATION	ADMD	0 44 S	37 04 E	56640	NDITHINI HILL SEE NDITHINI	MT	1 35 S	37 42 E	56660
NDIKWEGITARO SUB-LOCATION	ADMD	0 44 S	37 04 E	56640	NDITHINI SUB-LOCATION	ADMD	1 33 S	37 44 E	56660
NDILA ESTAIL	EST	1 29 S	37 02 E	56660	NDITUNI	WTRH	1 55 S	38 59 E	56660
NDILE	PPL	3 20 S	38 29 E	56680	NDITUNI DAM	PND	1 41 S	37 23 E	56660
NDILI	AREA	2 02 S	38 12 E	56660	NDITUNI SUB-LOCATION	ADMD	1 33 S	37 29 E	56660
NDILI	HLL	2 03 S	38 12 E	56660	NDIUTINI	PPL	1 06 S	36 35 E	56640
NDILI	STM	2 03 S	38 13 E	56660	NDIUTINI SUB-LOCATION	ADMD	1 06 S	36 35 E	56640
NDILILT	RKL	1 55 S	38 21 E	56660	NDIUNI	STM	2 02 S	37 28 E	56660
NDILILT DAM	PND	1 55 S	38 21 E	56660	NDIVI	STM	0 07 N	38 54 E	56670
NDILIU	STM	2 09 S	38 13 E	56660	NDIVISI	SCH	0 43 N	34 49 E	56610
NDILO	STM	0 48 S	38 19 E	56660	NDIVISI	STM	0 42 N	34 49 E	56610
NDILOI FARM	FRM	0 04 N	36 14 E	56630	NDIVISI LOCATION	ADMD	0 33 N	34 43 E	56610
NDIMAINI	PPL	0 31 S	37 08 E	56640	NDIVISI SUB-LOCATION	ADMD	0 45 N	34 47 E	56610
NDIMAMPURJA	HLL	0 05 N	37 52 E	56660	NDIWA	SCH	0 54 S	34 17 E	56620
NDIMANCHUGU	HLL	0 04 N	37 47 E	56660	NDO SEE KERIO	STM	2 59 N	36 07 E	56630
NDIMINIEEKIO	HLL	1 42 S	35 55 E	56630	NDO, RIVER SEE NDOO	STM	0 45 S	38 00 E	56660
NDIMI SUB-LOCATION	ADMD	0 30 S	37 16 E	56640	NDOBOINI SEE NDOVOINI	ADMF	2 17 S	37 55 E	56660
NDINDIMA SETTLEMENT	LDU	0 27 M	36 20 E	56630	NDOBWA NAINJU	HLL	0 16 N	37 49 E	56660
NDINDIRUKU	PPL	0 43 S	37 26 E	56640	NDOICHE SEE ONGOCHE	STM	1 01 S	34 14 E	56600
NDIONI	PPL	1 06 S	36 36 E	56640	NDOINCT	STM	0 26 S	35 31 E	56630
NDIOS DAM	PND	1 40 S	37 19 E	56660	NDDINYOTI	HLL	2 17 S	37 30 E	56630
NDIRA	SCH	0 03 S	34 21 E	56620	NDOKI, GOD	HLL	0 38 S	34 33 E	56620
NDIRGIRBU	AREA	1 55 N	37 09 E	56660	NDDOKOKO	AREA	4 10 S	38 56 E	56680
NDIRGIRBUS SEE NDIRGIRBU	AREA	1 55 N	37 09 E	56660	NDDOKOKO	STM	4 10 S	38 57 E	56680
NDIRIN, HORUA	HLL	2 28 N	35 12 E	56630	NDDLAGA SEE NDOLONGA	STM	1 55 S	38 17 E	56660
NDIRINDEPA	STM	0 03 S	38 41 E	56660	NDDLAITA	CTRF	0 15 N	36 12 E	56630
NDIRU SEE NDURU	AREA	0 54 S	34 17 E	56620	NDDLAITA SEE NDALAITA	STM	0 17 N	36 03 E	56630
NDIRU SEE NDURU	HLL	0 53 S	34 17 E	56620	NDOLELT	CRTP	0 22 N	38 05 E	56660
NDIRU	SCH	0 04 S	34 31 E	56620	NDOLO	HTL	1 12 S	37 55 E	56660
NDISI	SCH	0 41 S	34 21 E	56620	NDOLO	SCH	1 51 S	37 25 E	56660
NDITHA	STM	1 15 S	37 28 E	56660	NDOLO	STM	1 52 S	37 28 E	56660
NDITHINI	MT	1 35 S	37 42 E	56660	NDOLO CORNER	RDJC	1 12 S	37 55 E	56660
					NDOLOLO SEE DOLOLO	AREA	3 21 S	38 38 E	56680

NDOLONGA	STM	1 55 S	38 17 E	56660	NDOTO MOUNTAINS	HTS	1 45 W	37 07 E	56630
NDOLONGWE	HLL	1 06 S	38 26 E	56660	NDOTOS SEE NDOTO	MT	1 45 N	37 10 E	56630
NDOLOS CORNER SEE NDULO CORNER	RDJC	1 12 S	37 55 E	56660	NDOTOS III SEE NDOTO	HT	1 45 N	37 10 E	56630
NDO LUKUMI SEE KILUNGUSU	HLL	1 54 S	38 18 E	56660	NDUUU, ZIMA LA	SWMP	2 26 S	40 42 E	56680
NDOMBA VETERINARY STATION	VETF	0 35 S	37 20 E	56640	NDOVAI	CRTR	0 18 N	37 50 E	56660
NDOME	PPL	3 18 S	38 29 E	56680	NDOVOINI	ADMF	2 17 S	37 55 E	56660
NDONDOL	AREA	1 18 N	36 39 E	56630	NDOVOINI	MKT	2 01 S	37 37 E	56660
NDONGA	PPL	0 52 S	37 04 E	56640	NDOVU NA LALA	HLL	3 03 S	38 31 E	56680
NDONGORO	SCH	1 14 S	36 42 E	56640	NDOTANI	HLL	2 12 S	38 13 E	56660
NDONONI	HLL	1 47 S	37 27 E	56660	NDOTI	STM	1 44 S	38 05 E	56660
NDONYO	HLL	0 57 S	34 38 E	56620	NDOSVANI SEE NDZOVUNI	STM	3 35 S	39 46 E	56680
NDONYO	MKT	0 57 S	34 38 E	56620	NDOSVUNI SEE NDZOVUNI	AREA	3 37 S	39 30 E	56680
NDONYONGARA	SCH	0 23 N	35 21 E	56630	NDOSVUNI SEE NDZOVUNI	SCH	4 05 S	39 25 E	56680
NDONYU	HLL	0 27 S	34 13 E	56620	NDOSVUNI SEE NDZOVUNI	STM	3 35 S	39 46 E	56680
NDOO	STM	0 45 S	38 00 E	56660	NDOSYUNI SEE NDZOVUNI	SCH	4 05 S	39 27 E	56680
NDODA SEE MUTITU	PPL	1 14 S	37 11 E	56660	NDUA SEE NTUA	HT	0 11 S	37 32 E	56660
NDODA	AREA	1 16 S	38 13 E	56660	NDUBAI	AREA	0 53 S	35 24 E	56630
NDOONI	STM	1 04 S	37 48 E	56660	NDUBENET	CTRF	0 17 N	35 14 E	56630
NDOONI DAM	PND	1 05 S	37 46 E	56660	NDUBENET	HLL	0 17 N	35 15 E	56630
NDOPA	AREA	1 53 S	36 36 E	56630	NDUBENETI SEE NDUBENET	CTRF	0 17 N	35 14 E	56630
NDOPA SEE NDUPA	STM	1 44 S	36 17 E	56630	NDUE	HLL	1 43 S	38 17 E	56660
NDOPA HILLS SEE NDUPA	HILLS	1 43 S	36 18 E	56630	NDUE	RKL	1 46 S	38 16 E	56660
NDOPA PLAIN SEE NDUPA PLAIN	PLN	1 41 S	36 18 E	56630	NDUE ISLAND SEE NDERE ISLAND	ISL	0 13 S	34 30 E	56620
NDOR	STM	0 14 N	34 12 E	56620	NDUENI	MKT	1 39 S	37 24 E	56660
NDORE MKVAJUNI	AREA	3 04 S	39 11 E	56680	NDUGAMANO	SCH	0 29 S	36 53 E	56640
NDORT	CTRF	0 04 S	34 23 E	56620	NDUGAMANO	SCH	0 47 S	37 00 E	56640
NDORI, GOD	HLL	0 38 S	34 31 E	56620	NDUGI FORD	FORD	0 32 S	37 06 E	56640
NDORI SUB-LOCATION	ADMN	0 02 S	34 25 E	56620	NDUGUMA SEE NUUNGUMA	STM	1 55 S	38 11 E	56660
NDOSWA	AREA	0 20 S	35 52 E	56630	NDUGUMU SEE NDUNGUMU	STM	1 54 S	37 36 E	56660
NDOSWA	SCH	0 20 S	35 52 E	56630	NDUINI SUB-LOCATION	ADMN	0 32 S	37 18 E	56640
NDOTO SEE LEROI	HLL	1 57 N	37 00 E	56630	NDUKUMA SEE NDUNGUMU	STM	1 54 S	37 36 E	56660
NDOTO	HT	1 45 N	37 10 E	56630	NDULA	MFG	1 02 S	37 15 E	56640
NDOTO FOREST	FRST	1 45 N	37 10 E	56630	NDULA ESTATE	EST	1 02 S	37 15 E	56640

NDULA NUMBER ONE POWER STATION	PS	1 01 S	37 16 E	56640	NDUKONI	MT	1 22 S	37 53 E	56660
NDULA NUMBER TWO POWER STATION	PS	1 01 S	37 15 E	56640	NDUMOT	STM	1 29 N	36 59 E	56630
NDULELE SEE NDULELEI	PPL	1 06 S	36 05 E	56630	NDUKOTESFREM	WTRH	1 30 N	37 09 E	56630
NDULELE	SCH	0 24 N	35 04 E	56630	NDUMOTO	STM	2 07 S	37 35 E	56600
NDULELEI	PPL	1 06 S	36 05 E	56630	NDUNDORE	AREA	0 29 S	37 31 E	56660
<u>NDULELE</u> SUB-LOCATION	ADMD	0 24 N	35 03 E	56630	NDUNDUGUTHU	AREA	0 29 S	37 03 E	56640
NDULELU	AREA	1 06 S	35 10 E	56630	NDUNDUINE	SCH	0 22 S	37 04 E	56640
NDULU	AREA	2 01 S	37 34 E	56660	NDUNDU-INI	PPL	0 26 S	37 20 E	56640
NDULU	STM	2 01 S	37 35 E	56660	NDUNDU-INI	CHPP	0 26 S	37 19 E	56640
NDULUANI	HLL	1 52 S	37 45 E	56660	NDUNDUNI SEE NDUUNDUNE	SCH	2 02 S	37 30 E	56660
NDULUKONI SEE KILUNGUSU	HLL	1 54 S	38 18 E	56660	NDUNDURE SEE NDUNDURE	AREA	0 29 S	37 31 E	56660
NDULUKU	SCH	1 36 S	37 35 E	56660	NDUNDUUNE SEE NDUUNDUNE	CTRF	1 44 S	36 00 E	56660
NDULUKU REST HOUSE	RH	1 36 S	37 34 E	56660	NDUNDUUNE SCHOOL SEE NDUUNDUNE	CTRF	1 44 S	36 00 E	56660
<u>NDULUKU</u> SUB-LOCATION	ADMD	1 36 S	37 35 E	56660	NDUNGUNI SEE DNDUNGUNI	SCH	2 05 S	37 35 E	56660
NDULUKU	SCH	0 12 N	37 49 E	56660	NDUNGUMA	STM	1 55 S	36 11 E	56660
NDULUNI	HLL	1 53 S	37 22 E	56660	NDUNGUMU	STM	1 54 S	37 36 E	56660
NDULUNI	SCH	1 53 S	37 23 E	56660	NDUNGUNI	AREA	2 05 S	37 35 E	56660
NDULUNI FOREST	FRST	1 53 S	37 22 E	56660	NDUNGUNI	SCH	2 05 S	37 35 E	56660
NDULUNI-KALANI FOREST SEE					<u>NDUNGUNI</u> SUB-LOCATION	ADMD	1 33 S	37 51 E	566
NDULUNI FOREST	FRST	1 53 S	37 22 E	56660	NDUNI	HLL	0 50 S	37 32 E	56660
NDUMA	PPL	0 34 S	37 03 E	56640	NDUNYAGERRO	AREA	0 56 S	35 41 E	56630
NDUMA	PPL	1 10 S	36 35 E	56640	NDUNYAGERRO	HLL	0 56 S	35 40 E	56630
NDUMA	SWMP	1 11 S	36 36 E	56640	NDUNYU	CTRF	0 31 S	36 54 E	56640
NDUMARITHIE	STM	1 14 S	36 43 E	56640	NDUNYU SEE NUTHITHI	PPL	0 49 S	37 02 E	56640
NDUMAUNI SEE NDUMONI	MT	1 22 S	37 53 E	56660	NDUNYU	CTRF	1 13 S	36 43 E	56640
<u>NDUMAUNI</u> SUB-LOCATION	ADMD	1 23 S	37 53 E	56660	NDUNYU CHEGE	PPL	0 52 S	36 55 E	56640
NDUMBENI	CTRF	0 19 S	37 43 E	56660	<u>NDUNYU YA CHEGE</u> LOCATION	ADMD	0 51 S	36 50 E	56640
NDUMBERTI	PPL	1 09 S	36 48 E	56640	NDULALAIYU	AREA	2 36 S	37 32 E	56630
<u>NDUMBERTI</u> LOCATION	ADMD	1 09 S	36 49 E	56640	NDUPA	HLLS	1 43 S	36 18 E	56630
<u>NDUMBERTI</u> SUB-LOCATION	ADMD	1 10 S	36 48 E	56640	NDUPA	STM	1 44 S	36 17 E	56630
NDUMBRI	CH	1 42 S	37 33 E	56660	NDUPA PLAIN	PLN	1 41 S	36 18 E	56630
NDUMBRI	SCH	1 41 S	37 33 E	56660	NDURA	AREA	1 37 S	40 04 E	56680
NDUMBUINI	MKT	1 15 S	36 43 E	56640	NDURA	STM	0 34 N	36 52 E	56630

NDURARUA	PPL	1 14 S	36 42 E	56640	NDZOVUNI	AREA	3 37 S	39 30 E	56680
NDURIO	MKT	0 02 N	35 02 E	56630	NDZOVUNI	SCH	4 05 S	39 27 E	56680
NDURIO	SCH	0 01 N	35 01 E	56630	NDZOVUNI	STM	3 35 S	39 46 E	56680
NDURIO SUB-LOCATION	ADMD	0 01 N	35 00 E	56630	NEBELEN DAM	PND	0 29 N	36 19 E	56630
NDURIRE	STM	1 01 S	36 47 E	56640	NEDE ISLAND SEE NDEDE ISLAND	ISL	0 13 S	34 07 E	56620
NDURIRI	SCH	0 58 S	36 43 E	56640	NEEDLE ROCK	PK	1 49 S	36 18 E	56630
NDURIRI SEE NDURIRE	STM	1 01 S	36 47 E	56640	NEEPE	STM	2 12 N	36 55 E	56660
NDURU	PPL	2 30 S	40 17 E	56680	NEKEPRA CATTLE TRACK	TRK	1 14 N	36 32 E	56630
NDURU	AREA	0 54 S	34 17 E	56620	NEKIBOITAI	STM	1 45 S	35 43 E	56630
NDURU	HLL	0 53 S	34 17 E	56620	NEKIPITAO	STM	4 06 S	39 06 E	56680
NDURU	SCH	0 01 N	34 22 E	56620	NELARAI	AREA	0 58 S	35 23 E	56630
NDURU	SCH	0 13 S	34 50 E	56620	NELION	PK	0 09 S	37 18 E	56600
NDURU	SCH	0 49 S	34 38 E	56620	NEMANBULI	HLL	2 23 S	37 39 E	56630
NDURUMO	RNCH	0 23 N	36 26 E	56630	NEMASHI	HLL	2 14 S	37 36 E	56630
NDURUMO	STM	0 31 S	36 52 E	56640	NEMASI	HLL	2 36 S	37 42 E	56630
NDURUMO	STM	0 38 S	37 06 E	56640	NEMBU	PPL	1 03 S	36 53 E	56640
NDURUMO SEE NDURUMO	STM	0 38 S	37 06 E	56640	NEMBURE	PPL	0 28 S	37 31 E	56660
NDURUTU	PPL	0 26 S	37 01 E	56640	NEMBURE SUB-LOCATION	ADMD	0 29 S	37 30 E	56660
NDUTINI	RKL	2 14 S	38 28 E	56660	NEMBU SUB-LOCATION	ADMD	1 02 S	36 51 E	56640
NDUTUMI	CTRF	0 46 S	37 03 E	56640	NENDANAI	STM	2 18 S	36 54 E	56630
NDUTUMI SUB-LOCATION	ADMD	0 46 S	37 03 E	56640	NENDENGUI	STM	0 09 S	35 13 E	56620
NDUTU ROCKS	RKSL	1 31 S	37 40 E	56660	NENDIA	STM	0 55 N	37 24 E	56630
NDUU	SCH	1 46 S	37 22 E	56660	NENDUGAI	AREA	1 13 S	35 03 E	56630
NDUUNDUNE	AREA	2 02 S	37 31 E	56660	NENEP	AREA	0 37 S	36 31 E	56640
NDUUNDUNE	AREA	2 03 S	37 30 E	56660	NENGOSWA	AREA	2 06 S	36 27 E	56630
NDUUNDUNE	CTRF	1 44 S	37 38 E	56660	NENKERERI	AREA	2 10 S	37 07 E	56630
NDUUNDUNE	CTRF	1 44 S	38 00 E	56660	NENKERERI HILL SEE ENKERERI	HLL	2 43 S	37 06 E	56630
NDUUNDUNE	SCH	2 02 S	37 30 E	56660	NENKUNIYIA	HLL	2 03 S	36 15 E	56630
NDUUNGUU SEE WAKYOA	STM	1 47 S	37 37 E	56660	NENKUNIYIA PLAIN	PLM	1 45 S	36 22 E	56630
NDUYU DAM	PND	1 19 S	37 48 E	56660	NENTEDU	HLL	1 28 N	36 39 E	56630
NDUY YA MAGOGAI (KENYA, TANZANIA)	HLL	3 21 S	37 40 E	56600	NEOKAMPI	HLL	1 14 S	36 34 E	56640
NDUY YA WAROMBO SEE TIMBILA	HLL	3 22 S	37 44 E	56680	NEPAU PASS	PASS	2 28 N	34 58 E	56630
NDZOVU	STM	4 29 S	39 14 E	56680	NEPEPEO	HLL	0 52 N	37 19 E	56630

NEREMIT	AREA	2 05 S	36 26 E	56630	NGABOLE	WLL	2 25 S	36 49 E	56630
<u>NERKWO</u> SUB-LOCATION	ADMD	0 55 N	35 30 E	56630	NGABOLO	STM	0 28 N	37 06 E	56630
NERO, OL KEJU SEE NGIRD, OLKEJU	STM	1 47 S	36 23 E	56630	NGABONE	HLL	2 08 S	37 32 E	56630
N'EROK, GUASO SEE NAROK, EVASO	STM	0 31 N	36 52 E	56630	NGACHODET	AREA	2 30 N	36 05 E	56630
NESIRET	HLLS	0 51 N	37 11 E	56630	NGADIRIN, MORUA	HLL	3 17 N	35 35 E	56630
NESSUIET	SCH	0 23 S	35 53 E	56630	NGADURUMUTO	AREA	0 18 N	36 57 E	56630
NESSUIFT	STM	0 18 S	35 53 E	56630	NGAI	SCH	1 43 S	37 30 E	56660
NESSUIET FOREST STATION	STMF	0 24 S	35 54 E	56630	NGAI	STM	1 44 S	37 29 E	56660
NETIMA	CTRF	0 40 N	34 28 E	56610	NGAI, MURUA	HLL	1 38 N	35 04 E	56630
NETIMA SEE KISAWAYI	STM	0 40 N	34 25 E	56610	NGAIA FOREST SEE NGAYA FOREST	FRST	0 22 N	38 02 E	56660
NEUKI SEE SINGRAINE	RSTM	1 55 S	36 30 E	56630	NGAIIA	STM	0 06 S	34 54 E	56600
NEW AMBOSELI	LDG	2 40 S	37 17 E	56630	NGAI NDETHIA	AREA	2 35 S	38 07 E	56660
NEW KAKUNGA	HLL	0 21 N	34 50 E	56610	NGAINI	SCH	0 26 S	37 03 E	56640
NEW KIJARE SEE KIJABE	RSTM	0 55 S	36 35 E	56640	<u>NGAI</u> SUB-LOCATION	ADMD	1 42 S	37 30 E	56660
NEW KIJAPIHWEIA SEE KERINGANI	HLL	1 21 S	34 52 E	56630	NGAJEK OLASHO	AREA	0 57 S	34 55 E	56630
NEW KISA	HLL	0 09 N	34 40 E	56610	NGAKA SEE NGAKANI	AREA	1 28 S	37 50 E	56660
NEW HARAGOLI SEE HARAGOLI	HLL	0 00	34 40 E	56610	NGAKANI	AREA	1 28 S	37 50 E	56660
NEW NYAMWAGWA	SCH	0 48 S	34 48 E	56620	NGAKILE	STMI	4 16 N	35 42 E	56630
NEW PEDEYA	HLL	0 08 N	34 28 E	56620	NGAKORIANGORA	HLL	3 14 N	35 50 E	56630
NEW SHISA SEE NEW KISA	HLL	0 09 N	34 40 E	56610	NGALANGE	STM	0 14 S	38 10 E	56660
NEW TANA BRIDGE	BDG	0 47 S	37 16 E	56600	NGALATA	HLL	2 18 S	37 38 E	56630
NGAA	STM	1 34 S	37 33 E	56660	NGALI	HLL	2 08 S	38 21 E	56660
NGAA	STM	1 39 S	37 30 E	56660	NGALYUKAS DAM	PND	1 41 S	37 19 E	56660
NGAA	HLL	1 30 S	37 24 E	56660	NGAMA	AREA	2 08 S	37 19 E	56630
NGAA	HLL	1 53 S	37 28 E	56660	NGAMA SEE NKAMA	HLL	1 55 S	36 25 E	56630
NGAA	STM	1 20 S	38 08 E	56660	NGAMA	SCH	2 56 S	37 34 E	56630
NGAA DAM	PND	1 19 S	38 06 E	56660	NGANA HILLS	HLLS	1 33 S	35 18 E	56630
<u>NGAANI</u> SUB-LOCATION	ADMD	1 45 S	28 24 E	56660	NGANA PLAIN SEE NKAMA PLAIN	PLN	1 50 S	36 28 E	56630
NGAA NUMRER ONE DAM	PND	1 30 S	37 24 E	56660	NGANA RANCH	RNCH	2 09 S	37 18 E	56630
NGAATINI DAM	PND	1 27 S	37 27 E	56660	NGAMBA	CTRF	1 28 S	37 32 E	56660
NGAAZANI	AREA	1 45 S	38 23 E	56660	NGAMBA	CTRF	1 28 S	37 31 E	56660
NGABABA	PPL	1 13 S	36 43 E	56640	NGAMBA SEE ENGAMBA	HLL	1 06 S	38 41 E	56660
NGABALU SEE NGABOLO	STM	0 28 N	37 06 E	56630	<u>NGAMBA</u> SUB-LOCATION	ADMD	1 29 S	37 33 E	56660

NGAMBINYI	PPL	3 25 S	38 20 E	56680	NGARADATAI	AREA	0 29 N	37 34 E	56660
NGAMBO	CTRF	0 30 N	36 04 E	56630	NGARANARA	STMI	0 36 N	37 37 E	56660
<u>NGAMBO</u> SUB-LOCATION	ADMD	0 29 N	36 04 E	56630	NGARANAT	HLL	0 41 N	37 29 E	56630
NGAMENDI SEE EN GAMENDI	HLL	0 25 N	37 04 E	56630	NGARA NITING	STM	0 24 N	37 40 E	56660
NGAMENDI SEE GAMENDI, EN	STM	0 25 N	37 05 E	56630	NGARARAMBUNI	AREA	2 39 S	37 01 E	56630
NGAMMA SEE NKAMA	HLL	1 55 S	36 25 E	56630	NGARARAMBUNI	RKSL	2 40 S	37 01 E	56630
NGAMMA	HLL	0 38 S	37 08 E	56640	NGAHARIA	CTRF	0 56 S	37 01 E	56640
NGAMMA	SCH	0 37 S	37 07 E	56640	<u>NGAHARIA</u> SUB-LOCATION	ADMD	0 56 S	37 01 E	56640
<u>NGAMMA</u> SUB-LOCATION	ADMD	0 37 S	37 08 E	56640	NGARARIGA	PPL	1 05 S	36 37 E	56640
NGANANI	HLL	2 18 S	37 41 E	56660	NGARARIGA	SCH	1 04 S	36 37 E	56640
NGANDANI	PPL	2 22 S	38 01 E	56660	NGARARLAMBUNI SEE NGARARAMBUNI	AREA	2 39 S	37 01 E	56630
NGANDANI	AREA	2 21 S	38 01 E	56660	NGARARU SEE NKARARU	STM	1 08 S	34 48 E	56630
<u>NGANDORI</u> LOCATION	ADMD	0 28 S	37 27 E	56660	NGARATA	STM	1 49 N	36 58 E	56630
NGANDU	PPL	0 27 S	37 06 E	56640	NGARATAMA	HLL	0 58 N	37 44 E	56630
NGANDURE	PPL	0 42 S	37 36 E	56660	NGARATUGO	STM	0 41 N	35 59 E	56630
<u>NGANDU</u> SUB-LOCATION	ADMD	0 27 S	37 05 E	56640	NGAREGA, MURUA	HLLS	2 53 N	34 41 E	56630
NGANGA	HLL	2 28 S	37 37 E	56630	NGARE NAROK SEE ENGARE NAROK	DND	1 09 N	36 35 E	56630
NGANGAANI	STM	0 49 S	37 47 E	56660	NGARE NDARE FARM	FRM	0 14 N	37 21 E	56660
NGANGANI	CTRF	1 28 S	37 37 E	56660	NGARE NGIRO SWAMP SEE				
NGANGAO	RKL	3 22 S	38 20 E	56680	ENGARE NGIRO SWAMP	SWMP	2 04 S	36 05 E	56630
NGANGERABELI PLAIN	PLN	1 30 S	40 15 E	56670	NGARIA	STM	0 23 N	35 15 E	56630
NGANJA	PPL	4 28 S	39 28 E	56680	<u>NGARIAMA</u> LOCATION	ADMD	0 32 S	37 25 E	56640
NGANJOKA HILLS	HLLS	2 18 S	36 52 E	56630	<u>NGARIAMA</u> SUB-LOCATION	ADMD	0 36 S	37 25 E	56640
NGANUKONHARENGAK	PPL	2 21 N	35 37 E	56630	NGARIGHASTI	AREA	3 23 S	37 40 E	56680
NGAO	PPL	2 24 S	40 12 E	56680	NGARIRIGA	STM	0 26 S	36 36 E	56640
<u>NGAO AND GOLBANTI</u> SECTION	ADMD	2 24 S	40 12 E	56680	NGARLANAROK	STM	1 32 S	35 50 E	56630
<u>NGAO</u> LOCATION	ADMD	2 25 S	40 10 E	56680	NGARO SEE NGARU	SCH	0 32 S	37 17 E	56640
NGAOSAKINHOI	AREA	1 31 S	35 34 E	56630	NGARONI	AREA	0 50 S	35 38 E	56630
NGAPAKH HILLS	HLLS	3 57 N	34 14 E	56630	NGARU	PPL	0 36 S	36 52 E	56640
NGAPAWI, MURUA	HLL	3 10 N	35 34 E	56630	NGARU	SCH	0 46 S	37 05 E	56640
NGAPAWOI	STMI	4 37 N	35 30 E	56630	NGARU	SCH	0 32 S	37 17 E	56640
NGAPOI HILLS	HLLS	3 12 N	35 35 E	56630	NGARUA SEE OLANGARUA	STM	0 22 N	36 27 E	56630
NGAPONGA, MURUA (KENYA, UGANDA)	HLL	4 08 N	34 04 E	56600	NGARUA SWAMP	SWMP	0 26 N	36 04 E	56630

NGARU SUB-LOCATION	ADMD	0 33 S	37 17 E	56640	NGEKENYI	ADMF	0 31 S	37 19 E	56640
NGARU SUB-LOCATION	ADMD	0 46 S	37 04 E	56640	NGELA SEE ENGELA	STM	0 26 N	37 14 E	56630
NGASHA SEE NYANGALA	MT	3 37 S	38 44 E	56680	NGELANI	MKT	1 25 S	37 14 E	56660
NGASHE SEE ENKASHE	AREA	1 09 S	34 53 E	56630	NGELANI	SCH	1 26 S	37 15 E	56660
NGASO PLAIN	PLN	3 21 N	38 19 E	56660	NGELANI SUB-LOCATION	ADMD	1 25 S	37 14 E	56660
NGATA FARM	FRM	0 16 S	35 59 E	56630	NGELELIA SEE NGELILIA ESTATE	EST	1 01 S	37 22 E	56640
NGATAGOIN	STM	2 47 N	35 24 E	56630	NGELELU	HLL	0 11 N	36 08 E	56630
NGATATAEM SEE NGATATAIK	MKT	2 17 S	36 48 E	56630	NGELESMA	AREA	0 24 N	34 10 E	56630
NGATATAIK	MKT	2 17 S	36 48 E	56630	NGELESMA NORTH	HLL	0 29 N	36 16 E	56630
NGATATAIK	AREA	2 16 S	36 50 E	56630	NGELESMA RESERVE	LDU	0 25 N	36 10 E	56630
NGATATAIK	STM	2 18 S	36 50 E	56630	NGELESMA SOUTH	HLL	0 27 N	36 15 E	56630
NGATHI	STM	0 24 S	36 26 E	56640	NGELELYO SUB-LOCATION	ADMD	1 28 N	35 52 E	56630
NGATHUNE	PPL	0 14 S	38 17 E	56660	NGELTLIA	STM	1 02 S	37 27 E	56600
NGAURA	STM	0 35 S	37 55 E	56660	NGELTLIA ESTATE	EST	1 01 S	37 22 E	56640
NGAU MISSION SEE NGAO	PPL	2 24 S	40 12 E	56680	NGELLAI SEE GELAI	HLL	1 44 N	36 51 E	56630
NGAUVUNI	AREA	2 02 S	38 09 E	56660	NGEMA FARM	FRM	1 05 S	36 32 E	56640
NGAUVUNI	CH	2 02 S	38 09 E	56660	NGEMBOGURYO	MKT	0 10 N	35 04 E	56630
NGAYIRA	MKT	0 23 N	34 49 E	56610	NGEMWA	PPL	1 07 S	36 49 E	56640
NGAVA	HLL	0 19 N	37 56 E	56660	NGENDA SEE NGINDA	CTRF	0 47 S	37 05 E	56640
NGAYABA	AREA	0 23 S	37 07 E	56640	NGENDA	CTRF	1 02 S	36 53 E	56640
NGATA FOREST	FRST	0 22 N	38 02 E	56660	NGENDALEL	CTRF	0 04 N	36 06 E	56630
NGDALIL SEE NGENDALEL	CTRF	0 04 N	36 06 E	56630	NGENDALEL SUB-LOCATION	ADMD	0 04 N	36 06 E	56630
NGEANI	HLL	0 42 S	38 11 E	56660	NGENDALIL SEE NGENDALEL	CTRF	0 04 N	36 06 E	56630
NGEBUGORYO SEE NGEMBOGURYO	MKT	0 10 N	35 04 E	56630	NGENDA LOCATION	ADMD	1 00 S	36 55 E	56640
NGECHA	PPL	1 10 S	36 40 E	56640	NGENDAMBORA	STM	0 25 S	37 24 E	56600
NGECHA LOCATION	ADMD	1 10 S	36 40 E	56640	NGENDA ROAD	ROAD	1 05 S	36 54 E	56640
NGECHA SUB-LOCATION	ADMD	1 10 S	36 40 E	56640	NGENENET	SCH	0 55 S	35 15 E	56630
NGEGA SEE NJEGA	SCH	0 32 S	37 20 E	56640	NGENG SEE ENKONGU ENPAKASI	STM	1 13 N	37 05 E	56630
NGEGE	SCH	0 30 S	34 20 E	56620	NGENGE	SCH	0 38 S	37 31 E	56660
NGEGU	MKT	0 30 S	34 30 E	56620	NGENGE	STM	0 31 S	37 30 E	56660
NGEJEK	CTRF	0 18 N	35 12 E	56630	NGENGI	STM	1 10 S	37 38 E	56660
NGEJEK SUB-LOCATION	ADMD	0 18 N	35 12 E	56630	NGENIA	SCH	1 07 S	36 38 E	56640
NGEJEPA	RDGE	1 46 S	36 18 E	56630	NGENIA SEE NGENYA	STM	1 02 S	37 17 E	56640

NGENIA ROAD	ROAD	1 06 S	36 38 E	56640	NGIA SEC NGIYA	CTRF	0 03 N	34 23 E	56620
NGENJERU	STM	0 26 S	37 34 E	56660	NGIA	SCH	0 16 N	37 54 E	56660
NGENVA SEE NGENVA	PPL	1 07 S	36 49 E	56640	NGIA FOREST SEE NGAYA FOREST	FRST	0 22 N	38 02 E	56660
NGENYA	MKT	0 59 S	36 46 E	56640	NGIBOLOIN	WLL	2 50 N	36 04 E	56630
NGENYA	STM	1 02 S	37 17 E	56640	NGIBOLOIN	WLL	2 50 N	36 17 E	56630
NGERANYI SEE NGERENYI	PPL	3 25 S	38 20 E	56680	NGIBURIN	WTRH	4 06 N	35 43 E	56630
NGERE	CTRF	0 31 S	34 29 E	56620	NGICHON, MORUA	HLL	3 45 N	34 12 E	56630
NGERE	SCH	0 07 S	34 27 E	56620	NGIEMI SEE NGEANI	HLL	0 42 S	38 11 E	56660
NGERE	SCH	0 46 S	34 35 E	56620	NGIEMI	HLL	1 03 S	38 20 E	56660
NGEREM	CLF	1 13 N	36 32 E	56630	<u>NGIEMI</u> SUB-LOCATION	ADMD	1 05 S	38 20 E	56660
NGERENDE	HLL	1 07 S	35 10 E	56630	NGIIMI	SCH	1 23 S	37 16 E	56660
NGERENYI	PPL	3 25 S	38 20 E	56680	<u>NGIIMI</u> SUB-LOCATION	ADMD	1 23 S	37 19 E	56660
NGERENYI	RM	3 25 S	38 19 E	56680	NGIITO	AREA	2 19 S	36 42 E	56630
<u>NGERERE</u> SUB-LOCATION	ADMD	0 45 S	36 58 E	56640	NGIITO	HLLS	2 20 S	36 40 E	56630
<u>NGERE</u> SUB-LOCATION	ADMD	0 07 S	34 26 E	56620	NGIJAM, MORUA	MT	2 27 N	34 58 E	56630
NGERIA SEE NGARIA	STM	0 23 N	35 15 E	56630	NGILANI	STM	1 34 S	37 36 E	56660
NGERIA ESTATE	EST	0 18 N	35 16 E	56630	NGILILO	HLL	1 44 S	38 25 E	56660
NGERING, MORUA	HLL	3 50 N	35 27 E	56630	NGILIMO	STMI	4 10 N	35 41 E	56630
NGERON DAIRY	DARY	0 01 N	35 12 E	56630	NGILINGAMORR	HLL	3 10 N	34 33 E	56630
NGERU	CTRF	0 15 S	37 41 E	56660	NGILINI SEE MBATINI	HLL	1 56 S	37 27 E	56660
NGESEDAI FARM	FRM	0 07 S	35 57 E	56630	NGILUNI	CTRF	1 30 S	37 59 E	56660
NGESUMIN	SCH	0 37 S	35 10 E	56630	<u>NGILUNI</u> SUB-LOCATION	ADMD	1 07 S	38 14 E	56660
NGESUMIN	SHSE	0 36 S	35 10 E	56630	<u>NGILUNI</u> SUB-LOCATION	ADMD	1 35 S	37 30 E	56660
NGETA	SCH	0 22 S	34 34 E	56620	NGIMRA	AREA	1 31 S	35 44 E	56630
<u>NGETHA</u> SUB-LOCATION	ADMD	1 59 S	37 30 E	56660	NGIMORUITAI HILLS SEE NGIMURUA ITAI HILLS	HLLS	3 40 N	34 38 E	56630
NGETHU	PPL	0 55 S	36 54 E	56640	NGIMORUKIPURR	HLL	3 01 N	34 36 E	56630
NGEWA	PPL	1 05 S	36 52 E	56640	NGIMURUA ITAI HILLS	HLLS	3 40 N	34 38 E	56630
NGEWA	STM	1 06 S	36 52 E	56640	NGINDA	PPL	2 04 S	40 40 E	56680
NGEYENE SEE NGEYENI	AREA	3 56 S	39 24 E	56680	NGINDA	AREA	2 04 S	40 44 E	56680
NGEYENE SEE NGEYENI	STM	3 57 S	39 25 E	56680	NGINDA	CTRF	0 47 S	37 05 E	56640
NGFYENI	AREA	3 56 S	39 24 E	56680	<u>NGINDA</u> LOCATION	ADMD	0 48 S	37 05 E	56640
NGFYENI	STM	3 57 S	39 25 E	56680	NGINDO	PPL	3 56 S	39 38 E	56680
NGHONJI	PPL	3 27 S	37 44 E	56680					

NGINDURI	PPL	1 04 S	36 52 E	56640	NGIRO, OL DOINYO SEE NGIRO, DOINYO	HLLS	0 36 N	36 58 E	56660
NGING'INAI	AREA	2 06 N	35 14 E	56630	NGIRO, OLKEJU	STM	1 47 S	36 23 E	56630
NGININGIN SEE NGINNGIN	HLL	0 13 N	35 47 E	56630	NGIRO, NGARE SEE NGIRO, EWASO	STM	2 04 S	36 07 E	56630
<u>NGINWOT</u> SUB-LOCATION	ADMD	0 29 N	35 40 E	56630	<u>NGIROCHE</u> SUB-LOCATION	ADMD	0 31 S	37 18 E	56640
NGINNGIN	HLL	0 13 N	35 47 E	56630	NGIRLGE SEE				
					<u>NGIROCHE</u> SUB-LOCATION	ADMD	0 31 S	37 18 E	56640
NGINYAI	PND	0 43 S	38 06 E	56660	NGISE HELMERIO	HLLS	2 50 N	34 45 E	56630
NGINYANG SEE KINYANG	PPL	0 58 N	36 01 E	56630	NGISHU, NGATO SEE ONKISHU, ONGATA	PLN	2 35 S	37 05 E	56630
NGINYANG SEE KINYANG	STM	1 08 N	36 05 E	56630	NGITAL, MURUA	HLL	4 07 N	34 29 E	56630
NGINYATI, MURUA	HLL	3 49 N	35 36 E	56630	NGITHAPIREI	HLL	4 48 N	35 07 E	56630
NGINZI DAM	PND	1 41 S	37 17 E	56660	NGITHIGERR, MURUA	HLLS	3 09 N	35 02 E	56630
NGIPURUKALA	AREA	2 43 N	34 52 E	56630	NGITOIP, MURUA	HLL	2 58 N	35 07 E	56630
NGIPUTIRE	STM	4 17 N	35 41 E	56630	NGITURAI	STM	1 52 S	36 48 E	56630
NGIRA, GOD	HLL	0 52 S	34 11 E	56620	NGIYA SEE NGIYA	CTRF	0 03 N	34 23 E	56620
NGIRE	STM	1 40 N	37 25 E	56600	NGIYA	CTRF	0 03 N	34 23 E	56620
NGIRI	PPL	0 54 S	34 09 E	56620	NGIYEPE SEE OLENKIJAPI	HLL	0 29 N	36 14 E	56630
NGIRI	SWHP	0 54 S	34 10 E	56620	NGIZI DAM SEE NGINZI DAM	PND	1 41 S	37 17 E	56660
NGIRIAMBURU	PPL	0 29 S	37 23 E	56640	NGIZIS DAM SEE NGINZI DAM	PND	1 41 S	37 17 E	56660
<u>NGIRIAMBURU</u> SUB-LOCATION	ADMD	0 30 S	37 23 E	56640	NGKATHKOU ABERING	HLL	2 52 N	34 39 E	56630
NGIRIANDUS SEE KARIANDUS	STM	0 27 S	36 16 E	56630	NGKOLLE SEE KIDEL, EMURUA	HLL	4 45 N	34 40 E	56600
NGIRIDERIN, MURUA	HLL	2 51 N	34 53 E	56630	NGOBILITAI	AREA	1 05 S	35 16 E	56630
NGIRIKI SEE GIRIKI	STM	0 24 N	36 40 E	56630	NGOBIT	STM	1 17 N	36 47 E	56630
NGIRIDERIN, MURUA SEE					NGOBIT SEE ONGOBIT	PP	0 03 S	36 47 E	56630
NGIRIDERIN, MURUA	HLL	2 51 N	34 53 E	56630	NGOBIT, ENGARE SEE ONGOBIT, ENGARE	STM	0 02 S	36 54 E	56600
NGIRO	HLL	0 11 S	37 03 E	56640	NGOCHE	SCH	0 35 S	37 50 E	56660
NGIRO	HLL	1 44 S	36 09 E	56630	NGOCHE, GOD	HLLS	0 37 S	34 20 E	56620
NGIRO	MTS	2 10 N	36 48 E	56630	NGOCHE, GOT SEE NGOCHE, GOD	HLLS	0 32 S	34 20 E	56620
NGIRO	PK	2 08 N	36 51 E	56630	NGOCHI	SCH	1 03 S	36 46 E	56640
NGIRO, DOINYO	HLLS	0 36 N	36 58 E	56660	NGOCHI RIVER SEE ONGOCHE	STM	1 01 S	34 14 E	56620
NGIRO, EN DOINYO SEE NGIRO	HLL	1 44 S	36 09 E	56630	NGOCHO	HLL	0 48 S	35 15 E	56630
NGIRO, ENGARE SEE NGIRO, EWASO	STM	2 04 S	36 07 E	56630	NGODHE ISLAND	ISL	0 21 S	34 11 E	56620
NGIRO, EWASO	STM	2 04 S	36 07 E	56630	NGOI	AREA	2 21 S	40 48 E	56680
NGIRO, EWASO	STM	0 28 N	39 55 E	56600	NGOILE	AREA	2 01 S	36 49 E	56630
NGIRO, GUASO SEE NGIRO, EWASO	STM	2 04 S	36 07 E	56630					

NGOILE	STM	2 01 S	36 50 E	56670	<u>NGOMBENI</u> SUB-LOCATION	ADMD	4 08 S	39 36 E	56680
NGOINA	EST	0 31 S	35 03 E	56600	NGOMBE WELL	WLL	1 43 S	40 54 E	56670
NGOINA	HLL	0 32 S	35 04 E	56630	NGOME	STM	3 49 S	39 37 E	56680
NGOINA	SCH	0 31 S	35 03 E	56630	NGOMLENI	PPL	3 00 S	40 11 E	56680
NGOINA TEA ESTATE SEE NGOINA	EST	0 31 S	35 03 E	56600	NGOMFNI	PPL	0 39 S	38 24 E	56660
NGOINO SEE NGOINA	SCH	0 31 S	35 03 E	56630	NGOMENI	AREA	2 08 S	38 23 E	56660
NGOINO TEA ESTATE SEE NGOINA	EST	0 31 S	35 03 E	56600	NGOMENI	AREA	3 01 S	40 11 E	56680
NGOI SUASH	HLL	0 26 N	36 57 E	56630	NGOMENI	AREA	3 20 S	39 22 E	56680
NGOIE ENGALANI	AREA	1 58 S	35 46 E	56630	NGOMENI	AREA	4 08 S	39 10 E	56680
NGOJANGA SEE NKDJONG'A	STM	1 05 S	36 04 E	56630	NGOMENI	HLL	0 38 S	38 24 E	56660
NGOKALAK, EMURUA	HLL	1 30 N	36 22 E	56630	NGOMENI	HLL	2 08 S	38 22 E	56660
NGOLE, HURU SEE NGOLE, HURUA	HLL	3 41 N	34 53 E	56630	NGOMENI	WLL	0 38 S	38 24 E	56660
NGOLE, HURUA	HLL	3 41 N	34 53 E	56630	NGOMENI, PAS	HLLD	2 59 S	40 14 E	56680
NGOLEA SEE HTEI	HLL	2 52 S	38 07 E	56680	<u>NGOMENI</u> LOCATION	ADMD	0 50 S	38 25 E	56660
NGOLENI	AREA	1 18 S	37 18 E	56660	NGOMENI SEE NGOMBENI	PPL	4 08 S	39 37 E	56680
NGOLENI	CTRF	1 24 S	37 18 E	56660	NGOMOA SEE NGOMOLA	STM	0 54 S	37 53 E	56660
NGOLENI	HLL	2 23 S	37 55 E	56680	NGOMOLA	AREA	1 07 S	37 43 E	56660
<u>NGOLENI</u> SUB-LOCATION	ADMD	1 24 S	37 16 E	56660	NGOMOLA	STM	0 39 S	38 19 E	56660
NGOLIA SEE NGULIA	HLL	3 03 S	38 12 E	56680	NGOMOLA	STM	0 54 S	37 53 E	56660
NGOLIA SEE NGULIA	MT	3 00 S	38 09 E	56680	NGOMOLA	STM	1 08 S	37 47 E	56650
NGOLIBA	AREA	1 04 S	37 20 E	56640	NGOMOLO SEE NGOMOLA	STM	0 39 S	38 19 E	56660
NGOLIBA ESTATE	EST	1 05 S	37 24 E	56660	NGOMORA SEE NGOMOLA	STM	0 54 S	37 53 E	56660
NGOLOMO	STM	1 18 S	38 09 E	56660	NGOMVET	AREA	0 10 S	35 08 E	56630
NGOMA	STM	1 33 S	37 37 E	56660	NGON, EMURUA	HLL	0 58 N	37 40 E	56630
NGOMANO	WLL	1 18 S	38 47 E	56660	NGONDA	SCH	0 46 S	36 56 E	56640
NGOMBANI	PPL	4 23 S	39 07 E	56680	NGONDI	STM	0 21 S	37 02 E	56640
NGOMBE, FLINA	HLL	0 12 N	37 32 E	56660	NGONDI	STM	4 16 S	39 08 E	56680
NGOMBENI	STM	0 27 N	35 45 E	56630	NGONG	PPL	1 22 S	36 39 E	56630
NGOMBENI	PPL	4 08 S	39 37 E	56680	NGONG	AREA	1 24 S	36 45 E	56630
NGOMBENI	AREA	3 44 S	39 46 E	56680	NGONG SEE NGONG ROAD FOREST	FRST	1 19 S	36 44 E	56650
NGOMBENI	STM	3 43 S	39 47 E	56680	NGONG SEE ENKONGU ENPAKASI	STM	1 13 N	37 05 E	56630
NGOMBENI DAH	PHD	0 38 S	38 02 E	56660	NGONG	STM	1 19 S	36 53 E	56650
<u>NGOMBENI</u> LOCATION	ADMD	4 07 S	39 35 E	56680	NGONGA	SCH	0 58 S	34 32 E	56620

NGONG CIRCULAR ROAD	ROAD	1 28 S	36 37 E	56630	NGORPOP	STM	1 21 S	35 08 E	56630
NGONG CIRCULAR ROAD EAST	ROAD	1 28 S	36 37 E	56630	NGORE, MORUA	HLL	2 30 N	35 11 E	56630
NGONG CIRCULAR ROAD WEST	ROAD	1 28 S	36 37 E	56630	NGORENGORE	HLL	1 01 S	35 31 E	56630
NGONG FOREST STATION	STNF	1 18 S	36 44 E	56650	NGORENGORE	SHSE	1 02 S	35 30 E	56630
NGONG GAME RESERVE	RESV	1 30 S	36 38 E	56630	NGORIA SEE NKURIGA	MKT	0 05 S	37 36 E	56660
NGONG HILLS	HLLS	1 24 S	36 38 E	56630	NGORICHE	HLL	1 51 N	36 49 E	56630
NGONG INN	INN	1 19 S	36 41 E	56650	NGORIGAISHI SEE ENKORIKA	PPL	1 58 S	36 55 E	56630
NGONG LOCATION	ADMD	1 24 S	36 45 E	56630	NGORIGAISHI HILLS SEE				
NGONG NURSERY	NSY	1 18 S	36 44 E	56650	NGORAGAISHI HILLS	HLLS	1 57 S	36 57 E	56630
NGONGGERI SEE MISIBA	SCH	0 21 S	35 55 E	56630	NGORIGAISHI HILLS SEE				
NGONG ROAD	ROAD	1 18 S	36 48 E	56600	ILAINGARUNYIENI HILLS	HLLS	2 28 S	37 00 E	56630
NGONG ROAD FOREST	FRST	1 15 S	36 44 E	56650	NGORIKA SEE ENKORIKA	HLL	1 42 S	35 30 E	56630
NGONG ROAD FOREST RESERVE SEE					NGORIKA SEE ENKORIKA	WLL	1 58 S	36 55 E	56630
NGONG ROAD FOREST	FRST	1 19 S	36 44 E	56650	NGORIKIA SETTLEMENT	LDU	0 20 S	36 14 E	56640
NGONI	AREA	2 02 S	37 32 E	56660	NGORIONG OLGITENG	AREA	1 08 S	35 04 E	56630
NGONI	STM	1 19 S	38 00 E	56660	NGORIUNDITO	PPL	1 12 S	36 38 E	56640
NGONI	STM	3 55 S	39 25 E	56680	NGORKIA SEE ENKORIKA	MT	0 18 S	36 13 E	56600
NGONI DAM	PND	0 33 S	38 02 E	56680	NGORKORHI SEE NGORENGORE	HLL	1 01 S	35 31 E	56630
NGONI SUR-LOCATION	ADMD	1 41 S	37 32 E	56660	NGORNIT	WTRH	1 44 N	37 18 E	56630
NGONI SUR-LOCATION	ADMD	3 54 S	39 26 E	56680	NGOROBIBIT SEE NGOROGOBIT DAM	PND	0 56 N	37 16 E	56630
NGONONIK	AREA	1 05 S	35 12 E	56630	NGOROGOBIT DAM	PND	0 56 N	37 16 E	56630
NGONYI	SCH	0 01 N	37 40 E	56660	NGOROK	HLL	0 52 N	37 01 E	56630
NGONYI SUB-LOCATION	ADMD	0 06 S	37 42 E	56660	NGOROK	STM	0 50 N	37 02 E	56630
NGONYOMO	SCH	0 32 S	37 43 E	56660	NGOROK DAM	PND	0 52 N	37 01 E	56630
NGONZINI	AREA	4 08 S	39 23 E	56680	NGOROME	HLL	0 46 S	34 07 E	56620
NGOD	STM	1 07 S	38 13 E	56660	NGORONGO	MKT	0 56 S	36 54 E	56640
NGOONI	HLL	1 35 S	37 42 E	56660	NGORONGO SUB-LOCATION	ADMD	0 55 S	36 53 E	56640
NGOONI ROCKS	RKSL	1 35 S	37 43 E	56660	NGORONGO TEA FACTORY	HFG	1 07 S	36 44 E	56640
NGORA	HLL	0 29 S	37 44 E	56660	NGTORORA LOCATION	ADMD	0 58 N	35 40 E	56630
NGORAGAISHI HILLS	HLLS	1 57 S	36 57 E	56630	NGTORORA SUB-LOCATION	ADMD	0 54 N	35 49 E	56630
NGORALI	HLL	0 13 N	37 43 E	56660	NGOROSHI	RKL	0 54 N	37 06 E	56630
NGORARO	CTRF	0 25 S	37 04 E	56640	NGORU	CTRF	0 33 S	37 03 E	56640
NGORARE RANCH	RNCH	0 13 N	36 40 E	56630	NGORU	STM	0 17 S	38 03 E	56660

NGOSAKI	STM	0 52 N	36 59 E	56630	NGRUMETN SEE NGURUMEINI	SCH	0 48 S	36 52 E	56640
NGOSERU SEE ENKUSERO SAMRU	AREA	1 15 S	34 59 E	56630	NGUAMI	HLL	1 44 S	38 09 E	56660
NGOSINI	STM	1 47 S	37 46 E	56660	<u>NGUAMI</u> SUB-LOCATION	ADMD	1 44 S	38 08 E	56660
NGOSINI DAM	PND	1 49 S	37 44 E	56660	NGUAPET	STM	1 52 N	35 27 E	56630
NGOSINI EAST	PPL	1 48 S	37 45 E	56660	NGUAPIT SEE NGUAPET	STM	1 52 N	35 27 E	56630
NGOSINI-EAST DETENTION CAMP SEE					NGUBERETI	SCH	0 03 N	35 54 E	56630
NGOSINI EAST	PPL	1 48 S	37 45 E	56660	NGUBERETI	AREA	0 03 N	35 54 E	56630
NGOSINI WEST	PPL	1 50 S	37 42 E	56660	NGUBRETA SEE NGUBERETI	SCH	0 03 N	35 54 E	56630
NGOSINI WEST BOREHOLE	WLL	1 50 S	37 42 E	56660	NGUBRETI SEE NGUBERETI	SCH	0 03 N	35 54 E	56630
NGOSINI-WEST DETENTION CAMP SEE					NGUBRIN	RKL	1 19 N	36 27 E	56630
NGOSINI WEST	PPL	1 50 S	37 42 E	56660	NGUDE	HLL	0 01 N	34 26 E	56620
NGOSORR	STM	0 17 S	36 07 E	56630	NGUGUINE SEE NGUGUINI	CTRF	0 31 S	37 11 E	56640
NGOSORR, ENGARE	STM	1 09 S	35 58 E	56630	NGUGUINE B SEE				
NGOSUKI SEE NGOSAKI	STM	0 52 N	36 59 E	56630	NGUGUINE SUB-LOCATION	ADMD	0 33 S	37 11 E	56640
NGOSUR SEE NGOSORR	STM	0 17 S	36 07 E	56630	<u>NGUGUINE</u> SUB-LOCATION	ADMD	0 33 S	37 11 E	56640
NGOTEYA SEE NHOIEYA	STM	0 45 N	36 56 E	56630	NGUGUINI SUB-LOCATION SEE				
NGOTHE ISLAND SEE NGODHE ISLAND	ISL	0 21 S	34 11 E	56620	NGUGUINE SUB-LOCATION	ADMD	0 33 S	37 11 E	56640
NGOTHENI	HLL	2 07 S	38 12 E	56660	NGUIRUBI GRAZING AREA	AREA	1 10 S	36 35 E	56640
NGOTO	SCH	2 00 S	37 27 E	56660	NGUKA	PPL	0 40 S	37 19 E	56640
NGOTOGONGORON	AREA	0 41 N	37 20 E	56630	<u>NGUKA</u> SUB-LOCATION	ADMD	0 40 S	37 19 E	56640
NGOUAINI	PND	0 53 S	38 04 E	56660	NGUKU	CTRF	0 49 S	36 59 E	56640
NGOU DAM SEE NGOMI DAM	PND	0 33 S	38 02 E	56660	NGUKU	AREA	0 32 S	38 03 E	56660
NGOVAINI SEE NGOVAINI	PND	0 53 S	38 04 E	56660	NGUKU	MKT	0 35 S	38 04 E	56660
NGOVIE SEE NGOVIO	PPL	0 25 S	37 27 E	56660	NGUKU	SCH	0 36 S	38 04 E	56660
NGOVIO	PPL	0 25 S	37 27 E	56660	NGUKU HARI	HLL	1 17 S	34 36 E	56620
<u>NGOVIO</u> SUB-LOCATION	ADMD	0 25 S	37 26 E	56660	NGULAI	AREA	2 06 S	37 32 E	56660
NGOWA CREEK	STM	4 38 S	39 14 E	56660	NGULI SEE ENGULI	HLL	1 58 S	37 21 E	56660
NGOWA ISLAND	ISL	4 38 S	39 14 E	56660	NGULIA	AREA	2 12 S	37 44 E	56660
<u>NGOWA</u> SUB-LOCATION	ADMD	4 38 S	39 14 E	56660	NGULIA	HLL	3 03 S	38 12 E	56680
NGOYANA	HLL	0 58 S	34 52 E	56630	NGULIA	MT	3 00 S	38 09 E	56680
NGYOZINI SEE NGIOMZINI	AREA	4 08 S	39 23 E	56680	NGULIA	RKSL	2 59 S	38 09 E	56680
NGPEI, MURUA	HLL	2 09 N	35 59 E	56630	NGULIA RANGE SEE CHYULU RANGE	MTS	2 35 S	37 50 E	56600
NGROHBE	STM	1 57 N	35 58 E	56630	NGULIA SAFARI CAMP	CMP	2 59 S	38 10 E	56680

NGULINI	WTRM	1 16 S	38 11 E	56660	NGUNGANI	STM	2 11 S	38 09 E	56660
NGULINI SEE NGILUNI SUB-LOCATION	ADMD	1 07 S	38 14 E	56660	NGUNGI	STM	1 31 S	38 14 E	56660
NGULINI FOREST	FRST	1 21 S	37 22 E	56660	<u>NGUNGI</u> SUB-LOCATION	ADMD	1 31 S	38 12 E	56660
NGULOT	HLL	0 59 S	35 22 E	56630	<u>NGUNGI</u> SUB-LOCATION	ADMD	1 35 S	37 41 E	56660
NGULU	ADMD	2 12 S	37 58 E	56660	NGUNGU SEE KUI FOREST	FRST	1 14 S	37 26 E	56660
NGULU	HLLS	2 14 S	37 57 E	56660	NGUNGU	MT	1 41 S	37 26 E	56660
NGULUKU	AREA	4 23 S	39 25 E	56680	NGUNGU HILL SEE NGUNGU	MT	1 41 S	37 26 E	56660
NGULULUMVA	HLL	0 36 S	38 22 E	56660	NGUNGUINI	CTRF	0 31 S	37 11 E	56640
NGULUMI	STM	1 27 S	37 39 E	56660	NGUNGUNI	HLL	1 38 S	37 22 E	56660
NGULUNGU	STM	1 55 S	38 05 E	56660	NGUNGUNI	STM	1 19 S	38 07 E	56660
NGULUMI	CTRF	1 45 S	37 19 E	56660	NGUNGUNI SUB-SURFACE DAM	DAMU	1 41 S	37 38 E	56660
NGULUNI	CTRF	1 17 S	37 17 E	56660	NGUNGURU	PPL	0 31 S	37 05 E	56640
NGULUNI DAM	PND	1 20 S	37 16 E	56660	NGUNGURU	SCH	0 30 S	37 05 E	56640
NGULUNI DAM	PND	1 30 S	37 25 E	56660	NGUNI	PPL	1 31 S	37 57 E	56660
<u>NGULUNI</u> SUB-LOCATION	ADMD	1 15 S	37 15 E	56660	NGUNI	AREA	2 12 S	38 16 E	56660
NGULTA SEE NGULTA	AREA	2 13 S	37 44 E	56660	NGUNI	MKT	0 48 S	38 19 E	56660
NGULTA SEE NGULTA	HLL	3 03 S	38 12 E	56680	NGUNI	PND	0 42 S	38 00 E	56660
NGULTA SEE NGULTA	MT	3 00 S	38 09 E	56680	NGUNI	STM	1 46 S	37 43 E	56660
NGULTA SEE NGULTA	RKSL	2 59 S	38 09 E	56680	NGUNJA TRACK	ROAD	0 17 S	37 12 E	56640
NGUMBA	CTRF	0 36 S	37 08 E	56640	NGUNINI DAM	PND	1 03 S	38 14 E	56660
NGUMBAUT	HLL	0 49 N	35 00 E	56620	NGUNJURI	MKT	0 28 S	37 04 E	56640
NGUME MALO	AREA	2 00 N	36 49 E	56630	NGUNUMU SEE NGUNYUMU	HLL	2 12 S	38 11 E	56660
NGUMONI	MT	1 41 S	37 52 E	56660	NGUNYA	SCH	0 11 N	34 16 E	56620
NGUMOT	HLL	0 55 S	35 45 E	56630	NGUNYUMU	AREA	2 12 S	38 09 E	56660
NGUMU SEE NGUUMO	WLL	2 23 S	37 54 E	56660	NGUNYUMU	STM	2 10 S	38 12 E	56660
NGUMULI	STM	1 23 S	37 23 E	56660	NGUNYUMU	HLL	2 12 S	38 11 E	56660
NGUNA	PPL	0 57 S	36 56 E	56640	NGURA SEE NGORA	HLL	0 29 S	37 44 E	56660
NGUNDUNI	AREA	4 35 S	39 09 E	56680	NGURANO SEE NGORANO	CTRF	0 25 S	37 04 E	56640
NGUNDURI SEE NGINDURI	PPL	1 04 S	36 52 E	56640	NGURANO	SCH	0 25 S	37 04 E	56640
NGUNGA	STM	1 40 S	38 20 E	56660	NGURE	PPL	1 14 S	36 41 E	56640
NGUNGA, LAKE SEE NKUNGA, LAKE	LBED	0 07 N	37 36 E	56660	NGURIE SEE OLOWA MERIKOI	HLL	0 49 N	37 26 E	56630
NGUNGA DAM	PND	1 43 S	38 11 E	56660	NGURIE II SEE OLOWA MERIKOI	HLL	0 49 N	37 26 E	56630
NGUNGANI	SCH	0 32 S	37 59 E	56660	NGURITU SEE KURITO	STM	1 06 S	34 59 E	56630

NGURMAUS SEE LENGURMAUS	HLL	2 13 S	37 39 E	56630	NGUTHIKA	CH	0 21 S	37 41 E	56660
NGURO	AREA	2 15 S	40 57 E	56680	NGUTHIKE SEE NGUTHIKA	CH	0 21 S	37 41 E	56660
NGURUATNI SEE					NGUTHI SUB-LOCATION	ADMD	0 28 S	37 45 E	56660
NGURUEINI SUB-LOCATION	ADMD	0 53 S	37 04 E	56640	NGUTHURU	CTRF	0 57 S	37 05 E	56640
NGURUAINI SEE NGURUEINI	CTRF	0 52 S	37 03 E	56640	NGUTHURU SUB-LOCATION	ADMD	0 56 S	37 05 E	56640
NGURUCH	HLL	1 44 N	35 27 E	56630					
					NGUTI	AREA	1 07 S	37 32 E	56660
NGURUEINI	CTRF	0 52 S	37 03 E	56640	NGUTIGUSHE HILLS SEC				
NGURUEINI SUB-LOCATION	ADMD	0 53 S	37 04 E	56640	NGUTIKUSHE HILLS	HLLS	1 42 S	36 00 E	56630
NGURUGANI	AREA	2 00 S	37 39 E	56660	NGUTIKUSHE HILLS	HLLS	1 42 S	36 00 E	56630
NGURUGH SEE NGURUCH	HLL	1 44 N	35 27 E	56630	NGUTINI SEE GUTINI	HLL	3 25 S	38 38 E	56680
NGURUKI	AREA	2 24 N	36 45 E	56630	NGUTOTO OMBARR	STM	1 27 S	36 55 E	56600
NGURUMAN ESCARPMENT	SCRP	1 45 S	36 02 E	56630	NGUTI	CTRF	0 38 S	36 59 E	56640
NGURUMANYE SEE ENKURMA-ENYE	STM	1 04 S	34 57 E	56630	NGUTU	SCH	0 11 S	34 30 E	56620
NGURUMAUT	AREA	1 13 N	36 38 E	56630	NGUTUK OLMUGET	AREA	0 47 N	37 07 E	56630
NGURUMO	CTRF	0 30 S	37 04 E	56640	NGUTUNI SEE GUTINI	PPL	3 25 S	38 38 E	56680
NGURUO SEE NGURUVA	AREA	0 53 S	35 04 E	56630	NGUTUNI HILL SEE GUTINI	HLL	3 25 S	38 38 E	56680
NGURUTHIO	STM	4 00 N	34 34 E	56630	NGUTWA	STM	1 50 S	37 35 E	56660
NGURUVA	AREA	0 53 S	35 04 E	56630	NGUU	AREA	2 06 S	37 40 E	56660
NGURUVA	HLL	0 53 S	35 04 E	56630	NGUU	HLL	2 07 S	37 40 E	56660
NGURUWEINI	SCH	0 48 S	36 52 E	56640	NGUU	RNCH	2 08 S	37 36 E	56660
NGURUWEI	PPL	4 28 S	39 25 E	56680	NGUUMO	SCH	2 22 S	37 54 E	56660
NGURWEINI SEE NGURUEINI	CTRF	0 52 S	37 03 E	56640	NGUUMO	MLL	0 23 S	37 54 E	56660
NGUSERO	STM	0 31 N	36 09 E	56630	NGUUMO	MLL	2 23 S	37 54 E	56660
NGUSERO VALLEY	VAL	0 25 N	36 10 E	56630	NGUUNGA SEE NGUUNGANI	AREA	0 52 S	38 31 E	56660
NGUSERUIENYOK	AREA	0 32 S	35 47 E	56630	NGUUNGANI	AREA	0 52 S	38 31 E	56660
NGUSERUIENYOK	STM	0 32 S	35 47 E	56630	NGUUNGI	MT	1 04 S	37 41 E	56660
NGUSERULENYOK SEE NGUSERUIENYOK	STM	0 32 S	35 47 E	56630	NGUUNGI HILL SEE NGUUNGI	MT	1 04 S	37 41 E	56660
NGUSISHI	STM	0 06 N	37 11 E	56600	NGUUNI	PPL	1 57 S	38 22 E	56660
NGUSISHI FARM	FRP	0 05 N	37 18 E	56660	NGUUNI	HLL	2 06 S	37 41 E	56660
NGUSO	HLLS	2 09 S	37 29 E	56630	NGUUNI	STM	0 55 S	37 47 E	56660
NGUSORANI	PND	1 08 N	36 45 E	56630	NGUUNI SUB-LOCATION	ADMD	1 34 S	37 59 E	56660
NGUTHA SEE NGUTHI SUB-LOCATION	ADMD	0 28 S	37 45 E	56660	NGUU RANCHING COOPERATIVE SOCIETY				
NGUTHERU SEE NGUTHURU	CTRF	0 57 S	37 05 E	56640	SEE NGUU	RNCH	2 08 S	37 36 E	56660

NGUUTA	MT	1 49 S	37 28 E	56660	NIARO SEE NIARA	STM	1 07 S	36 44 E	56640
NGUUTA HILL SEE NGUUTA	MT	1 49 S	37 28 E	56660	NIENDU	STM	1 03 S	36 56 E	56640
NGUVIO SEE NGOVIO	PPL	0 25 S	37 27 E	56660	NIHIWA SEE MDHIWA	STM	0 47 S	34 24 E	56620
NGUVIU SUB-LOCATION	ADMD	0 25 S	37 26 E	56660	NIHUTU SUB-LOCATION	ADMD	3 56 S	39 26 E	56680
NGUYO	AREA	1 55 S	36 54 E	56630	NIKUNDE	AREA	4 21 S	39 17 E	56680
NGUYO	HLL	1 55 S	36 55 E	56630	NIMBODZE	LK	4 28 S	39 27 E	56680
NGUYOGURU SEE					NIMBOLUI HILLS SEE EMBOLTOI HILLS	HLLS	2 07 S	37 13 E	56630
NGUYOGURU SUB-LOCATION	ADMD	3 05 S	39 32 E	56680	NIMWANGA SEE NYAMOANGA	HLL	0 36 S	34 46 E	56620
NGUYOINI SEE NGARU SUB-LOCATION	ADMD	0 46 S	37 04 E	56640	NIMWANGA SEE KIMWANGA	STM	0 35 N	34 26 E	56610
NGWANE SEE NGWANI	STM	1 31 S	37 28 E	56660	NINE, LAGA	STM	3 31 N	39 01 E	56660
NGWANI SEE NGWANI SUB-LOCATION	ADMD	1 44 S	38 08 E	56660	NINYIT	STM	1 44 N	35 17 E	56630
NGWANI	STM	1 31 S	37 28 E	56660	NIONGANI	STM	1 16 S	36 43 E	56660
NGWARU	PPL	4 27 S	39 21 E	56680	NITILEJOP	STM	1 51 N	36 31 E	56630
NGWASINI	HLL	2 23 S	38 24 E	56660	NITILEYO	STM	1 51 N	36 31 E	56677
NGWATA	CTRF	2 31 S	38 03 E	56660	NITHI	STM	0 18 S	37 47 E	56660
NGWATA	AREA	2 32 S	38 03 E	56660	NITHI NORTH	STM	0 09 S	37 24 E	56660
NGWATAMIRO FARM SEE NGWATAMIRO	FRM	0 19 S	35 45 E	56630	NITIGERSA	AREA	0 12 N	39 58 E	56670
NGWATAMIRO	FRM	0 19 S	35 45 E	56630	NITIMANI	PPL	0 26 S	37 08 E	56640
NGWATE	PPL	2 04 S	38 15 E	56660	NJABINI	FRM	0 43 S	36 40 E	56640
NGWATE	AREA	2 04 S	38 14 E	56660	NJAGEPS BRIDGE SEE NJAGI BRIDGE	BDG	0 26 S	37 27 E	56660
NGWELALI	STM	1 27 S	35 21 E	56630	NJAGI BRIDGE	BDG	0 26 S	37 27 E	56660
NGWENA	PPL	1 27 S	40 02 E	56680	NJAGIS BRIDGE SEE NJAGI BRIDGE	BDG	0 26 S	37 27 E	56660
NGWORICNITO SEE INKOIRIENITO	AREA	1 02 S	34 56 E	56630	NJAINA	AREA	0 19 S	37 41 E	56660
NGWORIKA	AREA	1 40 N	37 13 E	56630	NJAINI SEE NJAINA	AREA	0 19 S	37 41 E	56660
NHUBU MISSION SEE NKUBU	CTRF	0 04 S	37 40 E	56660	NJALAGOBE	HLL	0 14 N	34 04 E	56610
NIAKEIRI SEE NYAKEIRI	HLL	0 33 S	34 48 E	56620	NJALC, GOF	CTRF	2 26 N	37 47 E	56660
NIALANDI, ZIVA I A	SWMP	2 20 S	40 39 E	56680	NJALUNJALO	HLL	0 11 N	37 45 E	56660
NIAMADGI SEE NIAMADJI	STM	1 10 S	34 29 E	56620	NJANGIRI	STM	0 17 N	36 29 E	56640
NIAMADJI	STM	1 10 S	34 29 E	56620	NJARA SEE NYANJARA	STM	0 25 S	37 25 E	56640
NIANA HILL SEE NYANA	HLL	0 22 S	37 06 E	56640	NJATHINI	AREA	0 23 S	37 06 E	56640
NIANDARAVA	FRM	0 33 S	36 37 E	56640	NJEGA	PPL	0 34 S	37 17 E	56640
NIARA	STM	1 07 S	36 44 E	56640	NJEGA	PPL	0 37 S	37 19 E	56640
NIARA	STM	1 09 S	36 47 E	56640	NJEGA	SCH	0 32 S	37 20 E	56640

NJEGA CORNER	RDJC	0 35 S	37 17 E	56640	NJORO	CTRF	0 20 S	35 56 E	56630
NJEGA FOPK	RDJC	0 34 S	37 17 E	56640	NJORO	CH	0 55 S	34 41 E	56620
NJEGAS SEE NJEGA	PPL	0 34 S	37 17 E	56640	NJORO SEE ENCHORRO	STM	0 06 S	37 32 E	56660
NJEGAS CORNER SEE NJEGA CORNER	RDJC	0 35 S	37 17 E	56640	NJORO SEE ENCHORRO	STM	0 19 S	36 06 E	56630
NJEGAS FOPK SEE NJEGA FOPK	RDJC	0 34 S	37 17 E	56640	NJORO SEE ENCHORRO	STM	3 13 S	37 48 E	56680
NJEGE	PPL	0 34 S	37 04 E	56640	NJORO CANNING FACTORY	MFG	0 22 S	35 56 E	56630
NJELE	PPL	4 19 S	39 28 E	56680	NJORO NADWA	STM	0 46 N	37 16 E	56630
NJEMPS LOCATION	ADMD	0 31 N	36 04 E	56630	NJORO NYOKA	SPNG	0 17 N	35 52 E	56630
NJEMPS SUR-LOCATION	ADMD	0 29 N	36 00 E	56630	NJORO NYOKA SUB-LOCATION	ADMD	0 17 N	35 52 E	56630
NJENGU	LICK	0 22 S	36 56 E	56640	NJORO SPPING SEE ENCHORRO	SPNG	3 25 S	37 41 E	56680
<u>NJIA CHIA MWENDA</u> SUB-LOCATION	ADMD	0 18 N	37 52 E	56660	NJORRA SEE NAISUYA	AREA	0 55 S	35 52 E	56630
NJIA LOCATION	ADMD	0 14 N	37 54 E	56660	NJUE	STM	0 01 S	37 48 E	56660
NJIBISHIP	HLL	0 57 S	35 00 E	56630	NJUGINI	STM	3 11 S	37 50 E	56600
NJIBISHIP VALLEY	VAL	0 56 S	35 02 E	56630	NJUGUNI FOREST	FRST	0 15 S	37 47 E	56660
NJIGARI	PPL	0 30 S	36 51 E	56640	NJUKI-INI FOREST	FRST	0 30 S	37 25 E	56640
NJIKU	PPL	1 10 S	36 44 E	56640	NJUKINJIRU	MSSN	0 02 N	37 41 E	56660
NJIKU	AREA	0 26 S	37 18 E	56640	NJUMPI	CTRF	0 38 S	36 57 E	56640
NJIRI	SCH	0 46 S	36 51 E	56640	NJUNA	STM	0 59 S	36 43 E	56640
NJIRU ESTATE	EST	1 17 S	36 57 E	56650	NJUNO ESTATE	EST	1 08 S	36 47 E	56640
NJIRU ESTATE	EST	1 18 S	36 59 E	56660	NJURI	AREA	0 22 S	37 36 E	56660
<u>NJIRUINI</u> SUB-LOCATION	ADMD	0 32 S	37 01 E	56640	NKABONE SEE NKABUNE	SCH	0 02 N	37 42 E	56660
NJUE SEE NJUE	STM	0 01 S	37 48 E	56660	NKABUNE	SCH	0 02 N	37 42 E	56660
NJOGOINE	HLL	0 06 N	37 59 E	56660	NKACHYI	SCH	0 07 S	37 45 E	56660
NJOGU-INI	SCH	0 24 S	36 52 E	56640	NKAMA	HLL	1 55 S	36 25 E	56630
NJOGU-INI	AREA	0 23 S	36 50 E	56640	NKAMA GROUP RANCH SEE NKAMA PANCH	RNCH	2 09 S	37 18 E	56630
NJOGU INN SEE ZAMBEZI CLUB	SOCP	1 13 S	36 40 E	56640	NKAMA PLAIN	PLN	1 50 S	36 28 E	56630
NJOHRO SEE ENCHORRO	STM	0 19 S	36 06 E	56630	NKANDUENE	HLL	0 21 N	37 58 E	56660
NJORA	PPL	0 49 S	37 03 E	56640	NKANGOS, MARTI	PLAT	1 02 N	37 38 E	56630
NJORA	SCH	0 50 S	37 03 E	56640	NKAPUNE NTARE	PND	1 06 N	36 34 E	56630
NJORA SEE ENCHORRO	STM	3 13 S	37 48 E	56680	NKARARU	SCH	1 07 S	34 45 E	56630
NJORA	STM	3 35 S	39 46 E	56680	NKARARU	STM	1 08 S	34 48 E	56630
NJORC SEE ENCHORRO	STM	0 06 N	37 32 E	56660	NKARDONI	AREA	0 57 N	37 08 E	56630
NJORIVOLA	HLL	0 10 N	37 34 E	56660	NKICHITA	AREA	1 59 N	36 46 E	56630

NKIDONGI SEE KEDONG	PPL	1 03 S	36 34 E	56630	NKUREI	WLL	1 29 N	36 43 E	56630
NKIDONGI, EWASO SEE KEDONG, EWASO	STM	1 23 S	36 29 E	56600	NKURIGA	MKT	0 05 S	37 36 E	56660
NKIDONG, EWASO SEE KEDONG, EWASO	STM	1 23 S	36 29 E	56600	NKHO SUB-LOCATION SEE MOKHONI	ADMD	0 36 S	35 00 E	56620
NKIDONG VALLEY	VAL	1 10 S	36 30 E	56630	N NAGESA MOTI SEE NAGESA MOTI	AREA	2 08 S	39 49 E	56680
NKILIPONE	HLL	0 18 N	37 53 E	56660	NKUNDU SEE NUNDU	PPL	0 58 S	36 48 E	56640
NKILIO	AREA	2 35 S	37 17 E	56630	NOGUCHENO	HLL	0 23 N	35 36 E	56630
NKIRIANE	SCH	0 21 N	37 57 E	56660	NOIGAMEGA SEC NOIGAMEGET	STM	0 55 N	35 08 E	56630
NKISIAU	HLL	0 51 N	37 14 E	56630	NOIGAMEGET	STM	0 55 N	35 08 E	56630
NKITO	AREA	2 33 S	37 20 E	56630	NOIKIRI ONGWEZI	AREA	1 09 N	36 45 E	56630
NKITO HILLS	HLLS	2 20 S	36 40 E	56630	NOIME	PPL	0 04 N	35 56 E	56630
NKITO OLEMITO OLOBOLOTI SEE NKITO	AREA	2 33 S	37 20 E	56630	NOIME	STM	0 05 N	35 57 E	56630
NKITUAAK, ENKARE SEE					NOJOROJ	STM	1 42 S	35 40 E	56630
DONGITUAAK, ENKARE	STM	1 09 S	34 47 E	56630	NOKA HILL SEE NOOKA	HLL	2 39 S	37 58 E	56660
NKOIKUMAISHI HILLS	HLLS	2 44 S	37 19 E	56630	NOLBESHARANI	AREA	1 25 N	36 49 E	56630
NKOJONGFA	STM	1 05 S	36 04 E	56630	NOL CHREA	STM	1 24 S	36 44 E	56630
NKOHARI SEE NKUHARI	SCH	0 06 S	37 43 E	56660	NOLDUBAI	AREA	2 10 N	36 53 E	56630
NKONGO NAROK SWAMP SEE					NOLEYE	WLL	0 28 N	39 11 E	56670
ENKONGO NAROK	SWMP	2 42 S	37 15 E	56630	NOLGISTIN	STM	0 57 N	37 13 E	56630
NKORIGA SEE NKORIKA	AREA	1 16 N	36 39 E	56630	NOLSONO, OLODINYO	HLL	0 48 N	37 52 E	56630
NKORIKA	AREA	0 50 N	36 53 E	56630	NOLJANGUTO DAM	PND	0 51 N	37 16 E	56630
NKORIKA	AREA	1 16 N	36 39 E	56630	NOLJUSHIN	HLL	1 27 N	36 51 E	56630
NKOTIYA	AREA	0 46 N	36 54 E	56630	NOLKELERUA	AREA	2 55 S	37 40 E	56630
NKOTIYA	STM	0 45 N	36 56 E	56630	NOLKISHIRU	AREA	2 25 S	36 43 E	56630
NKUBU	CTRF	0 04 S	37 40 E	56660	NOLOLARIAK	AREA	1 42 S	35 32 E	56630
NKUEKE LOCATION	ADMD	0 07 S	37 40 E	56660	NOLONE	STM	1 39 S	35 33 E	56630
NKUKON	AREA	0 47 N	36 55 E	56630	NOLOTOLA SEE NOLOTOOLA	STM	1 11 N	37 45 E	56630
NKUMARI	SCH	0 06 S	37 43 E	56660	NOLOTOOLA	STM	1 11 N	37 45 E	56630
NKUMHALO	AREA	2 00 N	36 49 E	56630	NOLOWAPAK, OLODINYO	HLL	0 42 N	37 38 E	56630
NKUNGA, LAKE	LBED	0 07 N	37 36 E	56660	NOLTURESH SEE LOOLTURESH	STM	3 02 S	37 58 E	56600
NKUNUMBI SEE NKUNUMBI	PPL	2 18 S	40 42 E	56680	NOLUTURUKU	HLL	2 19 S	37 35 E	56630
NKUNUMBI, MLANGO SEE					NOMAN	HLL	2 15 S	37 38 E	56630
NKUNUMBI, MTO WA	CRAT	2 19 S	40 46 E	56680	NOMAU SEE NOMAN	HLL	2 15 S	37 38 E	56630
NKUPULI	HLL	0 50 N	37 12 E	56630	NOMAUTI	STM	1 55 S	36 40 E	56630

NOMBEKASI	HLL	2 14 S	37 39 E	56630	NORTHERN GRAZING AREA	AREA	0 15 N	37 40 E	56660
NOMBOPOI	AREA	1 14 N	36 50 E	56630	NORTHERN LAGOON	LK	1 48 S	36 17 E	56630
NOMBOROI	HLL	1 14 N	36 57 E	56630	NORTHERN NARO WOU	STM	0 11 S	37 05 E	56640
NOMBORU SEE NOMBOROI	HLL	1 14 N	36 57 E	56630	NORTHERN ONGARE	STM	0 05 S	37 09 E	56640
NOMOTIO	HLL	1 05 N	36 40 E	56630	NORTHERN TINDIRET FOREST	SEE			
					NORTHERN TINDIRET FOREST RESERVE	FRST	0 05 N	35 25 E	56630
NOMOTIO	STM	1 54 S	36 38 E	56630	NORTHERN TINDIRET FOREST RESERVE	FRST	0 05 N	35 25 E	56630
NONDDINYO LOWARAK DAM	PND	0 54 N	37 04 E	56630	NORTHEY GLACIER	GLCP	0 09 S	37 18 E	56660
NONGAMUPIAK	STM	1 55 S	36 52 E	56630	NORTH GATHANGARI LOCATION	SEE			
NONGITOLOSWALI	STM	0 39 S	35 46 E	56630	GATAMAIYU LOCATION	ADMD	1 02 S	36 44 E	56640
NONGIYJAA	HLL	2 35 S	37 40 E	56630	<u>NORTH GEM</u> LOCATION	ADMD	0 06 N	34 29 E	56620
					NORTH GITHUNGURI LOCATION	SEE			
NONGUMOT	STM	1 16 S	36 48 E	56650	GATAMAIYU LOCATION	ADMD	1 02 S	36 44 E	56640
NONTEK	AREA	0 54 N	36 57 E	56630	NORTH HERR	PPL	3 19 N	37 04 E	56660
NONKITLOSWAI	AREA	0 40 S	35 52 E	56630	NORTH ISLAND	ISL	4 04 N	36 03 E	56600
NONTOTO	STMI	0 56 N	36 44 E	56630	NORTH KAPAGE ROAD	ROAD	0 23 S	36 50 E	56640
NOOKA	HLL	2 39 S	37 58 E	56660	<u>NORTH KANDUYI</u> SUB-LOCATION	ADMD	0 39 N	34 30 E	56610
					NORTH KINANGOP	CTRF	0 36 S	36 35 E	56640
NOOLPOPONG	PPL	1 10 S	36 03 E	56630					
NOOMBREUTI	AREA	2 09 S	37 25 E	56630	<u>NORTH KINANGOP</u> WARD	ADMD	0 36 S	35 28 E	56640
NOOMBREUTI	HLL	2 09 S	37 26 E	56630	<u>NORTH KINANGOP</u> WARD	ADMD	0 35 S	36 32 E	56640
NOOMPALA	HLL	2 08 S	37 23 E	56630	<u>NORTH KULISIRU</u> SUB-LOCATION	ADMD	0 45 N	34 29 E	56610
NOONKUMOT	AREA	2 02 S	36 18 E	56630	NORTH LEPERO SLE LEREKO	HLL	0 33 S	36 40 E	56640
					NORTH MARA	STM	0 16 S	37 47 E	56660
NOOPOPONG	STM	1 28 S	36 55 E	56660					
NORAPANDENI	HLL	2 26 S	37 35 E	56630	<u>NORTH MARAGOLI</u> LOCATION	ADMD	0 07 N	34 45 E	56610
NORETET	STM	2 11 S	37 46 E	56660	<u>NORTH MATIKA</u> SUB-LOCATION	ADMD	0 35 N	34 27 E	56610
NORGALITABA	AREA	1 49 N	35 01 E	56630	NORTH MATHIOYA	STM	0 43 S	37 07 E	56640
NORGUMUM	HLL	2 25 S	37 34 E	56630	NORTH MATSARHA SUB-LOCATION	SEE			
					MATSARHA SUB-LOCATION	ADMD	0 31 N	34 47 E	56610
NOHOPANDENI SEE NORAPANDENI	HLL	2 26 S	37 35 E	56630	NORTH MBOONI FOREST	FRST	1 36 S	37 29 E	56660
NORPOPONG SEL NOOLPOPONG	PPL	1 10 S	36 03 E	56630					
NORTH AIYAM	STM	0 20 N	36 32 E	56630	NORTH MIDDLE BANK	SHOL	2 10 S	41 08 E	56680
<u>NORTH-EASTERN</u> PROVINCE	ADMD	1 00 N	40 15 E	56670	NORTH MODOYETI	STM	1 21 S	36 48 E	56650
NORTH-EASTERN REGION	SEE				NORTHMOOR ESTATE	EST	1 12 S	36 49 E	56640
NORTH-EASTERN PROVINCE	ADMD	1 00 N	40 15 E	56670	NORTH MUGAGA	VEIF	1 12 S	36 37 E	56640
					NORTH MUGAGA	SEE			
NORTHERN FRONTIER	SEE								
NORTH-EASTERN PROVINCE	ADMD	1 00 N	40 15 E	56670					

NORTH MUGIRANGO SEE					NORTH-WEST LAGOONS SEE NORTH WEST	LGNS	1 51 S	36 13 E	56630
BOGIRANGO RUGOHO LOCATION	ADMD	0 33 S	35 57 E	56620	NORTH WEST ROUND	HLL	0 08 S	36 48 E	56640
NORTH MUGIRANGO	CTRF	0 32 S	34 53 E	56620	<u>NORTH YATTA</u> LOCATION	ADMD	0 55 S	37 40 E	56660
<u>NORTH MUGIRANGO</u> LOCATION	ADMD	0 32 S	34 57 E	56620	<u>NORTH YATTA</u> LOCATION	ADMD	0 57 S	37 28 E	56660
NORTH MUGUGA	VEIF	1 12 S	36 37 E	56640	<u>NORTH YATTA</u> LOCATION	ADMD	1 47 S	38 00 E	56660
NORTH MUMWE	STM	0 30 S	36 53 E	56640					
					NOSAGAMI	STM	0 55 S	35 37 E	56630
<u>NORTH MYANGA</u> SUB-LOCATION	ADMD	0 33 N	34 22 E	56630	NOSIKITOK	AREA	2 22 S	36 57 E	56630
<u>NORTH NELONDO</u> SUB-LOCATION	ADMD	0 40 N	34 34 E	56630	NOSIKITOK	STM	2 26 S	36 56 E	56630
<u>NORTH NAMWELA</u> SUB-LOCATION	ADMD	0 49 N	34 32 E	56630	NOSOPUKIA	STM	0 59 S	36 10 E	56630
NORTH NANDI FOREST	FRST	0 20 N	34 58 E	56630	NOSUGUPO	PPL	0 35 N	36 08 E	56630
NORTH NANDI FOREST RESERVE SEE									
NORTH NANDI FOREST	FRST	0 20 N	34 58 E	56630	NOSUPUKIA	AREA	0 55 S	36 09 E	56630
					NOYAROT	WTRN	1 53 N	36 36 E	56630
<u>NORTH NYAKACH</u> LOCATION	ADMD	0 19 S	34 54 E	56620	NOYATUBA	WTRN	4 25 N	35 33 E	56630
<u>NORTH NYOKA</u> LOCATION	ADMD	0 30 S	34 34 E	56620	NRUNDU SEE NUNDU	PPL	0 58 S	36 48 E	56640
NORTH PASS	CHNF	2 11 S	41 07 E	56680	NSARIA SEE ISARIA	HLL	0 43 S	34 43 E	56620
NORTH PDYOMO	AREA	0 14 S	39 28 E	56680					
NORTH PEEF	RF	3 15 S	40 09 E	56680	NTAKILA SEE NTAKIRA	HSSN	0 02 N	37 39 E	56660
					NTAKIRA	HSSN	0 02 N	37 39 E	56660
NORTH RUPI	MKT	0 31 S	34 27 E	56620	<u>NTAKIRA</u> SUB-LOCATION	ADMD	0 02 N	37 39 E	56660
<u>NORTH SAMBURU</u> LOCATION	ADMD	3 45 S	39 15 E	56680	NTALARAWA	AREA	1 40 N	38 08 E	56660
NORTH SAMBURU SUB-LOCATION SEE					NTANA	SCH	0 31 S	34 56 E	56620
SAMBURU SUB-LOCATION	ADMD	3 46 S	39 20 E	56680					
<u>NORTH SAMETA</u> SUB-LOCATION	ADMD	0 33 N	34 30 E	56630	NTANTARIENI	HLL	0 19 N	37 20 E	56630
<u>NORTH SANGALO</u> SUB-LOCATION	ADMD	0 34 N	34 37 E	56630	NTARAGUA SEE NDARAKWA	AREA	1 49 S	35 35 E	56630
					NTARAKWET SEE NDARAWETTA	MKT	0 40 S	35 22 E	56630
NORTH SIGONG	STM	0 08 N	34 53 E	56600	NTARAKWET SEE NDARAWETTA	SCH	0 41 S	35 23 E	56630
<u>NORTH SOJIK</u> LOCATION	ADMD	0 36 S	35 03 E	56630	NTARAKWET SUB-LOCATION SELF				
<u>NORTH TESO</u> LOCATION	ADMD	0 43 N	34 21 E	56630	NDARAWETTA SUB-LOCATION	ADMD	0 41 S	35 22 E	56630
<u>NORTH THARAKA</u> LOCATION	ADMD	0 04 S	37 58 E	56660					
<u>NORTH THARAKA</u> LOCATION	ADMD	0 06 S	38 10 E	56660	NTEGEYA ESCARPMENT SEE				
					NTIKIYA ESCARPMENT	SCRP	1 48 S	36 10 E	56630
<u>NORTH UGFNYA</u> LOCATION	ADMD	0 17 N	34 17 E	56620	NTEHWEKE	SCH	0 04 S	37 38 E	56660
<u>NORTH WAMOND</u> SUB-LOCATION	ADMD	0 50 N	34 26 E	56630	NTHAGAIYA	CTRF	0 28 S	37 34 E	56660
<u>NORTH WANGA</u> LOCATION	ADMD	0 25 N	34 30 E	56630	<u>NTHAGAIYA</u> SUB-LOCATION	ADMD	0 29 S	37 35 E	56660
NORTH WANGA SUB-LOCATION	ADMD	0 21 N	34 24 E	56630	NTHALAKANA	AREA	2 29 S	38 27 E	56660
NORTH WEST	LGNS	1 51 S	36 13 E	56630	NTHANGU	AREA	1 45 S	37 37 E	56660

NTHANGU	HLL	1 44 S	37 36 E	56660	NTHUNGUTHU	STMI	0 38 S	39 33 E	56660
NTHANGU FOREST	FRST	1 42 S	37 35 E	56660	NTHUNGU YA KITHERU	HLL	0 01 S	38 10 E	56660
NTHANI	AREA	1 30 S	38 12 E	56660	NTHWAZINI SEE ITHWAZINI	HLL	2 12 S	38 13 E	56660
NTHARE	SCH	0 14 N	37 59 E	56660	NTHWAMI	PPL	1 36 S	38 02 E	56660
<u>NTHAVA</u> LOCATION	ADMD	0 35 S	37 45 E	56660	NTIKIYA ESCARPMENT	SCRP	1 48 S	36 10 E	56630
NTHAVE	AREA	2 40 S	38 07 E	56660	<u>NTIMA</u> LOCATION	ADMD	0 02 N	37 38 E	56660
NTHAVE	HLL	2 40 S	38 08 E	56660	NTIMARU	CTRF	1 21 S	34 41 E	56620
NTHAVE ESCARPMENT	SCRP	2 59 S	38 13 E	56680	NTMACHA	HLL	0 46 S	34 41 E	56620
NTHLEU	STM	1 40 S	38 00 E	56660	NTOKO, MURUA	HLL	2 33 N	35 04 E	56630
NTHKETHE	STM	1 21 S	37 31 E	56660	NTONGONGA	SCH	0 19 S	34 48 E	56620
NTHEOU SEE NTHLEU	STM	1 40 S	38 00 E	56660	NTONYERI SEE TILLI	HLL	0 26 N	37 59 E	56660
NTHETU SEE NZETU	HLL	0 19 S	38 13 E	56660	NTOTO MOUNTAINS SEE NDOTO	MT	1 45 N	37 10 E	56630
NTHETU SEE NZETU	STM	0 14 S	38 10 E	56660	NTOTOS III SEE NDOTO	MT	1 45 N	37 10 E	56630
NTHEU SEE NZEUE	STM	1 53 S	38 06 E	56660	NTOYA	STM	0 25 S	36 34 E	56640
NTHJA	SCH	2 10 S	37 47 E	56660	NTOYI	HLL	0 17 N	37 55 E	56660
NTHJANI	HLL	1 40 S	38 12 E	56660	NTUA	MT	0 11 S	37 32 E	56660
NTHJANI	STM	1 45 S	37 24 E	56660	NTUENC	SCH	0 16 N	37 57 E	56660
NTHIMBIRI	HSSN	0 01 N	37 37 E	56660	NTUGI FOREST	FRST	0 12 S	37 55 E	56660
<u>NTHIMBIRI</u> SUB-LOCATION	ADMD	0 01 N	37 37 E	56660	<u>NTUGI</u> SUB-LOCATION	ADMD	0 12 S	37 53 E	56660
NTHIWA	STM	0 46 S	34 35 E	56620	NTUKA	PPL	1 20 S	35 54 E	56630
NTHIWA SEE NDHIWA	STM	0 47 S	34 24 E	56620	NTULELEI SEE NDULELEI	PPL	1 06 S	36 05 E	56630
NTHOANI	FRST	1 54 S	38 21 E	56660	NTULELEI	AREA	1 06 S	36 05 E	56630
NTHUKINI HILL SEE ORMAGERIGARA	HLL	2 00 S	37 14 E	56630	NTUNGU SEE TUNGU	STM	0 18 S	37 47 E	56660
NTHUMBINI	MT	1 41 S	37 29 E	56660	NTUNGU ROCK	RKL	0 04 S	38 09 E	56660
NTHUMBINI HILL SEE NTHUMBINI	MT	1 41 S	37 29 E	56660	NTURA SEE NTURAU	HLL	0 04 N	37 44 E	56660
NTHUNGUNI SEE NTHUNGUNI	AREA	2 01 S	38 18 E	56660	NTURAU	HLL	0 04 N	37 44 E	56660
NTHUNGUNI	AREA	2 01 S	38 18 E	56660	NTURI	HSSN	0 22 S	37 37 E	56660
NTHUNGUNI	HLL	2 01 S	38 18 E	56660	NTURU SEE NTURAU	HLL	0 04 N	37 44 E	56660
NTHUNGUNI	RKL	1 40 S	36 23 E	56660	NTURUMETI	PK	1 11 S	36 05 E	56630
NTHUNGUNI DAM	PND	1 24 S	37 28 E	56650	NTURUMUAS	AREA	2 30 S	37 08 E	56630
<u>NTHUNGUNI</u> SUB-LOCATION	ADMD	1 41 S	38 24 E	56660	NUKI SEE NYUKIE, OLDINYO	HLL	3 06 N	38 39 E	56660
NTHUNGURU FOREST	FRST	0 09 S	37 36 E	56660	NUNDOROTO SEE ENDOROTO	STM	0 28 N	35 21 E	56630
NTHUNGUTHIA SEE NTHUNGUTHU	STMI	0 38 S	39 03 E	56660	NUNDOTO SEE NONTOTO	STMI	0 56 N	36 44 E	56630

BLANK PAGE

-CONTINUED-

GAZETTEER

KENYA

9

OF

11

F
S
T
C

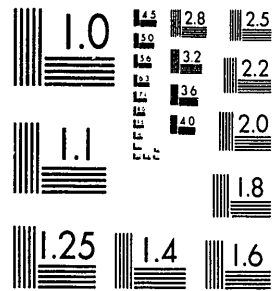

MICROCOPY RESOLUTION TEST CHART
NATIONAL BUREAU OF STANDARDS-1963-A

XST HQ FORM 58 (13 FEB 80)

NUNDOWAT SEC NYANDWAT	HLL	0 51 S	34 13 E	56620	NYABERA	PPL	0 36 S	34 44 E	56620
NUNDU	PPL	0 58 S	36 48 E	56640	NYABERA	MKT	0 53 S	34 37 E	56620
NUNGUNI	PPL	1 48 S	37 22 E	56660	NYABERA SEE KASAGAM	SCH	0 07 S	34 46 E	56620
NUNGUNI	PPL	3 57 S	39 28 E	56680	NYABERA	SCH	0 18 S	34 17 E	56620
<u>NUNGUNI</u> SUB-LOCATION	ADMD	3 57 S	39 28 E	56680	NYABERA	SCH	0 54 S	34 37 E	56620
NUNJORO FARM	FRM	0 38 S	36 28 E	56630	NYABERA'S SEE NYABERA	PPL	0 36 S	34 44 E	56620
NUR, EL	WLLS	1 52 N	39 59 E	56670	NYABERI	SCH	0 15 S	35 09 E	56630
NURE, MKONDO VA	STM	2 14 S	40 44 E	56680	<u>NYABERI</u> SUB-LOCATION	ADMD	0 16 S	35 08 E	56630
NURE BRIDGE	BDG	2 13 S	40 44 E	56680	NYABIKAYE	CTRF	1 14 S	34 29 E	56620
NURERI	STM	0 24 N	35 12 E	56630	NYABIKONGORI	CTRF	1 15 S	34 37 E	56620
NURIGU YO	HLL	0 41 N	35 44 E	56630	NYABIOSI	SCH	0 44 S	34 59 E	56620
NUPHUM	AREA	3 03 N	38 15 E	56660	NYABIOSI	SCH	0 46 S	34 53 E	56620
NUSIGIO GLADE	GLD	0 19 N	36 14 E	56630	NYABIOSI	SCH	0 55 S	34 54 E	56620
NUU	ADMD	0 57 S	38 23 E	56660	NYABISASE	SCH	0 51 S	34 46 E	56620
NUU	CTRF	1 04 S	38 21 E	56660	NYABISAWA	HLL	1 04 S	34 25 E	56620
NUU FOREST	FRST	1 02 S	38 19 E	56660	NYABISAWA	SCH	1 04 S	34 25 E	56620
<u>NUU</u> LOCATION	ADMD	1 05 S	38 20 E	56660	NYABISAWA MISSION	HSSN	1 04 S	34 25 E	56620
NWAGI SEE NWANGI	MT	1 34 S	37 50 E	56660	NYABITE	CTRF	0 50 S	34 47 E	56620
NWANGI	MT	1 34 S	37 50 E	56660	NYABITE	MKT	0 33 S	34 55 E	56620
NYAANI	AREA	1 26 S	37 32 E	56660	NYABITUNWA	HLL	0 57 S	34 46 E	56620
NYAANI	PND	1 27 S	37 31 E	56660	NYABOHANSI	MKT	1 12 S	34 28 E	56620
NYAANI	SCH	1 26 S	37 32 E	56660	<u>NYABOHANSI</u> SUB-LOCATION	ADMD	1 13 S	34 28 E	56620
<u>NYAANI</u> SUB-LOCATION	ADMD	1 26 S	37 32 E	56660	NYABOLA	SCH	0 33 S	34 43 E	56620
NYAANYAA DAM	PND	1 16 S	37 25 E	56660	NYABOMITE	HFG	0 31 S	34 53 E	56620
NYABANGE	HLL	0 31 S	34 50 E	56620	NYABOMITE	STM	0 32 S	34 53 E	56620
NYABARURU SEE NYABURURU	CTRF	0 39 S	34 44 E	56620	NYABONDO	CTRF	0 23 S	34 59 E	56620
NYABASAWA SEE NYABISAWA	HLL	1 04 S	34 25 E	56620	NYABORO	AREA	0 42 S	34 10 E	56620
NYABASI	PPL	1 18 S	34 35 E	56620	NYABORORO SEE NYABURURU	CTRF	0 39 S	34 44 E	56620
NYABASI	AREA	1 13 S	34 39 E	56620	NYABUIYABUI	STM	0 29 S	35 46 E	56630
NYABASSI SEE NYABASI	PPL	1 18 S	34 35 E	56620	NYABURU SEE NYABURURU	CTRF	0 39 S	34 44 E	56620
NYABASSI SEE NYABASI	AREA	1 13 S	34 39 E	56620	NYABURUMBASI	SCH	0 47 S	34 42 E	56620
NYABEDA	SCH	0 08 N	34 24 E	56620	NYABURURU	CTRF	0 39 S	34 44 E	56620
NYABER	WLL	3 35 N	36 53 E	56660	NYACHAP	SCH	0 36 S	34 37 E	56620

NYACHEK SEE NYACHEKI	MKT	0 54 S	34 53 E	56620	NYAGOMA SEE NYANG'OMA	SCH	0 09 S	34 12 E	56620
NYACHEKI	MKT	0 54 S	34 53 E	56620	NYAGOMRO	STM	0 07 S	34 32 E	56620
NYACHEKI	SCH	0 54 S	34 52 E	56620	NYAGONDO	CTRF	0 03 N	34 25 E	56620
NYACHENGFI	MFG	0 43 S	34 38 E	56620	NYAGORA	AREA	0 16 S	39 47 E	56670
NYACHENGE	SCH	0 51 S	34 46 E	56620	NYAGOVA	SCH	0 31 S	34 40 E	56620
NYACHICHI	SCH	0 41 S	34 49 E	56620	<u>NYAGUDA</u> SUB-LOCATION	ADMD	0 12 S	34 14 E	56620
NYACHISA	WLL	1 06 N	38 10 E	56660	NYAGUTA	MFG	0 44 S	34 49 E	56620
NYACHISA, LAGA	STMI	1 12 N	38 18 E	56660	NYAGUENA	HLL	0 53 S	34 15 E	56620
NYACHISSA SEE NYACHISA	WLL	1 06 N	38 10 E	56660	NYAHANGA	HLL	0 18 N	34 10 E	56610
NYACHISSA SEE NYACHISA	WLL	1 06 N	38 10 E	56660	NYAHERA	CTRF	0 02 S	34 43 E	56620
NYACHISSA, LAGA SEE					NYAHONDO ISLAND SEE WAHONDO ISLAND	ISL	0 23 S	34 17 E	56620
NYACHISA, LAGA	STMI	1 12 N	38 18 E	56660	NYAHURURU SEE NYAHURURU FALLS	PPL	0 02 N	36 22 E	56630
NYACHOGOCHOGO	SCH	0 39 S	34 56 E	56620	NYAHURURU	STM	0 02 N	36 21 E	56600
NYADU DU SEE NYANDE DU	HLL	0 35 N	36 58 E	56630	NYAHURURU	LDU	0 03 N	36 18 E	56630
NYADENE SEE NYANDEKE	HLL	0 31 S	34 33 E	56620	NYAHURURU FALLS	PPL	0 02 N	36 22 E	56630
NYADUHI	SCH	0 09 N	34 18 E	56620					
NYADHINGO	STM	0 37 S	34 36 E	56620	NYAIDHO	STM	0 11 S	34 58 E	56600
NYADOCHE IBERE	MKT	0 46 S	34 48 E	56620	NYAIKUNGU	STM	0 35 S	37 15 E	56640
NYADORERA	PPL	0 07 N	34 06 E	56620	NYAIKUNGU	STM	0 41 S	37 21 E	56640
<u>NYADORERA</u> SUB-LOCATION	ADMD	0 06 N	34 06 E	56620	NYAIKURO SEE NAIKURO	SCH	0 38 S	34 53 E	56620
NYADUNGA	STM	0 21 S	34 44 E	56620	NYAIKURU	SCH	0 54 S	34 53 E	56620
NYADUONG	HLL	1 03 S	34 33 E	56620	NYAIROBI	STM	1 08 S	34 33 E	56620
NYADUONG	SCH	1 03 S	34 33 E	56620	NYAIROKO	STM	0 24 S	36 22 E	56640
NYADUYA	HLL	0 56 S	34 26 E	56620	NYAITUGA	SCH	0 20 S	36 15 E	56640
NYADWAT	HLL	0 59 S	34 28 E	56620	NYAJANGA SEE NYAJANJA	HLL	0 31 S	34 32 E	56620
NYAGA	PPL	1 05 S	36 51 E	56640	NYAJANJA	HLL	0 31 S	34 32 E	56620
NYAGACHUGU	PPL	0 48 S	37 01 E	56640	NYAKA	HLL	0 46 S	35 15 E	56630
<u>NYAGA</u> SUR-LOCATION	ADMD	1 05 S	36 52 E	56640	NYAKABAI	STM	0 53 S	36 50 E	56640
NYAGATUGU	PPL	0 39 S	36 52 E	56640	NYAKACH	MSSM	0 23 S	34 56 E	56620
NYAGBONGO	CTRF	0 02 S	34 47 E	56620	NYAKACH	PRN	0 20 S	34 51 E	56620
NYAGIKI	SCH	0 46 S	34 46 E	56620	NYAKACH BAY	BAY	0 18 S	34 49 E	56620
NYAGOKO	SCH	0 11 S	34 19 E	56620	<u>NYAKACH</u> LOCATION	ADMD	0 20 S	34 55 E	56620
<u>NYAGOKO</u> SUB-LOCATION	ADMD	0 10 S	34 17 E	56620	NYAKACHEME	HLL	0 28 S	36 52 E	56640
					NYAKAGERA ISLAND	ISL	0 10 S	34 32 E	56620

NYARAHUND	PPL	0 35 S	37 01 E	56640	NYARONGO	SCH	0 42 S	34 59 E	56620
NYAKAHURA	PPL	0 42 S	37 06 E	56640	NYAKODRA	SCH	0 32 S	34 50 E	56620
NYAKAIKENYAPIR SEE NAYEPIR	AREA	4 35 N	35 56 E	56600	NYAKORIRI	SCH	0 55 S	34 42 E	56620
NYAKAYEMBA	HLL	0 34 S	34 21 E	56620	NYAKUERE SEE NYAKWERE	MKT	0 21 S	34 48 E	56620
NYAKBOPO	HLL	0 56 S	34 27 E	56620	NYAKUMU SWAMP	SWMP	1 16 S	36 37 E	56640
NYAK BURI SEE NYANBORO	HLL	0 56 S	34 27 E	56620	NYAKUNE	HLL	0 36 S	34 28 E	56620
NYAKEGOGI	CTRF	0 45 S	34 47 E	56620	NYAKUNE	HLL	0 54 S	34 21 E	56620
NYAKCIRI	HLL	0 33 S	34 48 E	56620	NYAKURU	SCH	0 48 S	34 30 E	56620
NYAKEIRI	SCM	0 33 S	34 49 E	56620	NYAKWA; GOD	HLL	0 37 S	34 32 E	56620
NYAKEMBENE	SCH	0 49 S	34 40 E	56620	NYAKWADHA	SCH	0 36 S	34 37 E	56620
NYAKEMINCHA	SCH	0 37 S	34 57 E	56620	NYAKWAK	SCH	0 18 N	34 04 E	56610
NYAKEMINI	SCH	0 40 S	34 46 E	56620	NYAKWAMBA	STM	0 51 S	34 23 E	56620
NYAKEMINCHA SEE NYAKEMINCHA	SCH	0 37 S	34 57 E	56620	NYAKWANA	STM	1 09 S	34 36 E	56620
NYAKEORE	SCH	0 37 S	34 57 E	56620	NYAKWANA FALLS	FLLS	0 46 S	34 49 E	56620
NYAK'EYA	SCH	0 31 S	34 51 E	56620	NYAKWER SEE NYAKWERI	HLL	0 26 S	34 02 E	56620
NYAK'YO	SCH	0 53 S	34 39 E	56620	NYAKWERE	AREA	1 10 S	34 56 E	56630
NYAKHOB	HLL	0 19 N	34 08 E	56610	NYAKWERE	MKT	0 21 S	34 48 E	56620
NYAKHORI	VAL	0 18 N	34 08 E	56610	NYAKWERI	HLL	0 26 S	34 02 E	56620
NYAKIANGA	CTRF	0 39 S	36 57 E	56640	NYAKWERI	SCH	0 27 S	34 01 E	56620
NYAKIANGA SUB-LOCATION	ADMD	0 38 S	36 56 E	56640	NYAKWERI SEE NYAKWERIA	STM	1 10 S	34 31 E	56620
NYAKIHAI	CTRF	0 42 S	37 07 E	56640	NYAKWERIA	STM	1 10 S	34 31 E	56620
NYAKI LOCATION	ADMD	0 02 N	37 45 E	56660	NYAKWERIA DAM	PND	1 13 S	34 34 E	56620
NYAKIMANGO	STM	0 35 S	37 19 E	56640	NYAKWERI DAM SEE NYAKWERIA DAM	PND	1 13 S	34 34 E	56620
NYAKIMANGU SEE NYAKIMANGO	STM	0 35 S	37 19 E	56640	NYALALA	STM	0 28 S	34 17 E	56620
NYAKINDO SEE NYATIGO	HLL	0 07 S	34 29 E	56620	NYALANI	SCH	3 49 S	39 39 E	56680
NYAKINDU SEE NYATIGO	HLL	0 07 S	34 29 E	56620	NYALANI	PPL	4 06 S	39 07 E	56680
NYAKITHUCHI FOREST	FRST	0 25 S	37 15 E	56640	NYALANI	STM	3 48 S	39 38 E	56680
NYAKITHUCHI SEE NYAKITHUCHI FOREST	FRST	0 25 S	37 15 E	56640	NYALANI SUB-LOCATION	ADMD	3 49 S	39 39 E	56680
NYAKOBARI	HLL	0 39 S	34 45 E	56620	NYALANI SUB-LOCATION	ADMD	4 06 S	39 08 E	56680
NYAKOE	HFG	0 37 S	34 44 E	56620	NYALRIEGO	STM	0 15 S	34 57 E	56600
NYAKOE	MKT	0 37 S	34 44 E	56620	NYALE BRIDGE SEE NYALI BRIDGE	BDG	4 03 S	39 41 E	56680
NYAKONGO SEE RTOHA	MKT	0 32 S	34 44 E	56620	NYALENDA	SCH	0 09 S	35 00 E	56620
NYAKONGO	SCH	0 17 S	34 17 E	56620	NYALENDA SUB-LOCATION	ADMD	0 09 S	34 45 E	56620

NYALENTA	SCH	0 17 N	34 09 E	56610					
<u>NYALENTA</u> SUB-LOCATION	ADMD	0 16 N	34 09 E	56610	NYAKAKESA	SCH	0 49 S	34 56 E	56620
NYALGUNGA	CTRF	0 06 N	34 19 E	56620	NYAKAKOMA	PND	1 14 S	34 32 E	56620
NYALI SEE NYATI	PPL	0 51 S	37 11 E	56640	NYAKAKOROTO	CTRF	0 42 S	34 57 E	56620
NYALI	PPLY	4 03 S	39 42 E	56680	NYAKAKOROTO	SCH	0 42 S	34 57 E	56620
					NYAKAKUYU	PPL	0 24 S	36 53 E	56640
NYALI SEE ENYALI	AREA	1 45 S	38 42 E	56660	NYALALANT	AREA	3 46 S	39 06 E	56680
NYALI BEACH	BCH	4 03 S	39 43 E	56680	NYAMANGA	HLL	0 48 S	34 06 E	56620
NYALI BRIDGE	BDD	4 03 S	39 41 E	56680	NYAMANGA	SCH	0 33 S	34 44 E	56620
<u>NYALIBUCH</u> SUB-LOCATION	ADMD	0 34 N	35 59 E	56630	NYAMANGA	SCH	0 43 S	34 21 E	56620
NYALITECH	STM	0 30 S	34 36 E	56620	NYAMANGAPA	CTRF	0 59 S	36 55 E	56640
NYALILPUCH	PPL	0 14 N	36 09 E	56630					
NYALI POINT SEE IMETINE, RAS	PT	4 01 S	39 44 E	56680	<u>NYAMANGARA</u> SUB-LOCATION	ADMD	1 00 S	36 55 E	56640
NYALI PONTOON BRIDGE SEE					NYAMANGI	STM	1 06 S	34 26 E	56620
NYALI BRIDGE	BDD	4 03 S	39 41 E	56680	NYAMANJA	HLL	0 55 S	34 25 E	56620
NYALKINYI	SCH	0 33 S	34 30 E	56620	NYAMARAMBE	CTRF	0 44 S	34 37 E	56620
<u>NYALUNYA</u> SUB-LOCATION	ADMD	0 07 S	34 48 E	56620	NYAMARAMBE	HFG	0 48 S	34 38 E	56620
NYANACHE	CH	0 47 S	34 50 E	56620	NYAMARERE	HLL	0 53 S	34 35 E	56620
NYANACHE	MKT	0 51 S	34 49 E	56620	NYAMARERI SEE NYAMAREPE	HLL	0 53 S	34 35 E	56620
NYANACHE	STM	0 53 S	34 47 E	56620	NYAMARUMBA	MKT	0 22 S	34 54 E	56620
NYANACHEC SEE NYANACHE	CH	0 47 S	34 50 E	56620	NYAMASAKO	HLL	0 47 S	34 05 E	56620
NYANACHORE	SCH	0 16 S	34 23 E	56620	NYAMASARE	SCH	0 28 S	34 16 E	56620
NYANADOR	STM	0 44 S	34 31 E	56620	NYAMASEGE	MKT	0 50 S	34 41 E	56620
NYANAGE	PND	0 58 S	34 24 E	56620	NYAMASIBI	MKT	0 49 S	34 57 E	56620
NYAMAGESA	SCH	0 50 S	34 54 E	56620	NYAMASIBI	STM	0 15 S	34 56 E	56620
NYAMAGOGINI SEE NYAMGOGNI	STM	1 01 S	34 30 E	56620	NYAMASOGOTA	STMI	0 54 S	34 47 E	56600
NYAMAGOGNI SEE NYAMGOGNI	STM	1 01 S	34 30 E	56620	NYAMASORE SEE NYAMACHORE	SCH	0 16 S	34 23 E	56620
NYAMAGVA	SCH	0 47 S	34 49 E	56620	NYAMATOTO	STM	0 33 S	34 16 E	56620
NYAMAGWA	SCH	0 49 S	34 48 E	56620	NYAMATUTU	MKT	0 37 S	34 40 E	56620
NYAMAI-RIRIA	STM	1 06 S	34 29 E	56620	NYAMAURO	STM	0 41 S	34 32 E	56620
NYAMAIYA SEE MONJANKU	CTRF	0 58 S	34 40 E	56620	NYAMAVIN	STM	0 06 N	34 18 E	56620
NYAMAJI	HLL	0 22 S	34 44 E	56620	NYAMBAMBO SEE KEROTA	MKT	0 28 S	34 56 E	56620
NYAMAJI	HLL	0 29 S	34 24 E	56620	NYAMBARIA	SCH	0 40 S	34 55 E	56620
NYAMAKARATE	STM	0 43 S	34 38 E	56620	NYAMBENI FOREST	FRST	0 13 N	37 52 E	56660
					NYAMBENI HILLS	HLLS	0 15 N	37 55 E	56660

NYAMBENI RANGE	HLLS	0 20 N	38 00 E	56660	NYAMNYE SEE NYAMONYE	SCH	0 03 S	34 08 E	56620
NYAMBENI TEA ESTATE	EST	0 12 N	37 51 E	56660	NYANDANGA	HLL	0 36 S	34 46 E	56620
NYAMBIJA	MKT	0 44 S	34 32 E	56620	NYAMOE	HLL	0 45 S	34 38 E	56620
NYAMBISOIN	STM	0 22 S	35 30 E	56630	NYAMOKENYE	SCH	0 41 S	34 44 E	56620
NYAMPOGI	PPL	2 04 S	41 07 E	56680	NYAMONE	SCH	1 05 S	34 27 E	56620
NYAMBONYA, LAKE SEE NAMBOYO, LAKE	LK	0 00 S	34 05 E	56620	NYAMONDO	HLL	0 57 S	34 41 E	56620
NYAMBUGI	STM	0 17 S	36 23 E	56640	NYAMONDO	SCH	0 58 S	34 42 E	56620
NYAMBUGO RIDGE	RDGF	0 53 S	35 20 E	56630	NYAMONDU SEE NYAMONDO	HLL	0 57 S	34 41 E	56620
NYAMBUGO SUB-LOCATION	ADMD	0 53 S	35 19 E	56630	NYAMONE SEE NYAMONYE SUB-LOCATION	ADMD	0 01 S	34 08 E	56620
NYAMBUNDE	MFG	0 47 S	34 48 E	56620	NYAMONEHA	SCH	0 43 S	34 44 E	56620
NYAMBUNWA	CTRF	0 41 S	34 42 E	56620	NYAMONGE	SCH	0 05 S	34 49 E	56620
NYAMBURU	MKT	0 31 S	34 50 E	56620	NYAMONYL	MKT	0 03 S	34 09 E	56620
NYAMEKARATE	STM	0 44 S	34 38 E	56620	NYAMONYE	SCH	0 03 S	34 08 E	56620
NYAMERU FOREST SEE NYAMERU FOREST	FRST	1 01 S	36 40 E	56640	NYAMONYE SUB-LOCATION	ADMD	0 01 S	34 08 E	56620
NYANGOGNI	STM	1 01 S	34 30 E	56620	NYAMOTAMBI	SCH	1 15 S	34 35 E	56620
NYANGORE	SCH	1 10 S	34 30 E	56620	NYAMTIRO	MKT	1 18 S	34 36 E	56620
NYANGUN	STM	0 08 S	34 31 E	56620	NYAHUGA	PPL	0 44 S	34 33 E	56620
NYAMILA	SCH	0 07 N	34 21 E	56620	NYAHUGA	SCH	0 24 S	34 11 E	56620
NYAMILA SEE RAMOYA	SCH	0 38 S	34 24 E	56620	NYAHUGA	STM	0 42 S	34 33 E	56620
NYAMINDI	PPL	0 40 S	37 25 E	56640	NYAMUSI	SCH	0 29 S	34 58 E	56620
NYAMINDI	STM	0 42 S	37 29 E	56640	NYAMWARE	PPL	0 11 S	34 48 E	56620
NYAMINDI EAST	STM	0 13 S	37 19 E	56640	NYAMWARE	HLL	0 49 S	34 46 E	56620
NYAMINDI WEST	STM	0 16 S	37 19 E	56640	NYAMWARE	SCH	0 44 S	34 50 E	56620
NYAMIOBO	SCH	0 39 S	34 40 E	56620	NYAMWARE SUB-LOCATION	ADMD	0 10 S	34 48 E	56620
NYAMIRA	SCH	0 05 S	34 15 E	56620	NYAMWERU	STM	1 00 S	36 42 E	56640
NYAMIRA	SCH	0 32 S	34 53 E	56620	NYAMWERU FOREST	FRST	1 01 S	36 40 E	56640
NYAMIRA	SCH	0 34 S	34 55 E	56620	NYAMWERU FOREST RESERVE SEE				
NYAMIRANGA	SCH	0 36 S	35 01 E	56620	NYAMWERU FOREST	FRST	1 01 S	36 40 E	56640
NYAMISORI SEE NYAMASARE	SCH	0 28 S	34 16 E	56620	NYANA	HLL	0 22 S	37 06 E	56640
NYAMJINU SEE OPOLO, GOT	HLL	0 32 S	34 19 E	56620	NYANANG	STM	0 43 S	34 19 E	56620
NYANNINIA	SCH	0 06 N	34 31 E	56620	NYANCHABO SEE NYANCHADD	STM	0 42 S	34 41 E	56620
NYANNINIA SUB-LOCATION	ADMD	0 05 N	34 30 E	56620	NYANCHADD	STM	0 42 S	34 41 E	56620
NYARNYE SEE NYAMONYE	MKT	0 03 S	34 09 E	56620	NYANCHUA SEE NYANCHUA	HLL	0 41 S	34 45 E	56620

NYANCHUR SEE NYANCHWA	HLL	0 41 S	34 45 E	56620	NYANGALA HILL SEE NYANGALA	NT	3 37 S	38 44 E	56680
NYANCHVA	CTRF	0 41 S	34 46 E	56620	NYANGAN, EMURUA	HLL	2 19 N	36 26 E	56630
NYANCHWA	HLL	0 41 S	34 45 E	56620	NYANGAO	SCH	0 41 S	34 37 E	56620
NYANDAGO SEE ONGOCHE	MKT	1 01 S	34 14 E	56620	NYANGAO	SCH	0 42 S	34 35 E	56620
NYANDAGO SEE ONGOCHE	SCH	1 01 S	34 15 E	56620	NYAN GATAINYAMOK	STM	0 26 N	36 44 E	56630
NYANDARA	STM	0 35 S	34 35 E	56620	NYANGATI	SCH	0 35 S	37 21 E	56640
NYANDARAVA SEE ILKINANGOP	PK	0 38 S	36 42 E	56640	NYANGATI SUB-LOCATION	ADMD	0 35 S	37 20 E	56640
NYANDARUA SEE NIANDARAVA	FRM	0 33 S	36 37 E	56640	NYANGENTI SUB-LOCATION	ADMD	0 26 S	37 24 E	56640
NYANDARUA SEE ILKINANGOP	PK	0 38 S	36 42 E	56640	NYANGERA	MKT	0 05 S	34 13 E	56620
NYANDEDU	HLL	0 35 N	36 58 E	56630	NYANGERA	SCH	0 04 S	34 05 E	56620
NYANDEKE	HLL	0 31 S	34 33 E	56620	NYANGETA	PP	0 03 S	34 54 E	56620
NYANDEMA SEE KADEM	SCH	1 00 S	34 15 E	56620	NYANGI	STM	0 18 S	37 00 E	56600
NYANDETE, GDT	HLL	0 25 S	34 36 E	56620	NYANGIELA	SCH	0 32 S	34 42 E	56620
NYANDIWA	MKT	0 43 S	34 04 E	56620	NYANGI FARM	FRM	0 18 S	37 01 E	56640
NYANDIVA	CTRF	0 37 S	34 33 E	56620	NYANGINA SEE NYAMANJA	HLL	0 55 S	34 25 E	56620
NYANDIVA	STM	0 10 S	34 25 E	56620	NYANGINGA	HLL	0 52 S	34 23 E	56620
NYANDIWA ONE	SCH	0 03 N	34 16 E	56620	NYANGIO SUB-LOCATION	ADMD	0 34 S	37 09 E	56640
NYANDIWA SUB-LOCATION	ADMD	0 04 N	34 29 E	56620	NYANGIJI	PPL	0 41 S	37 03 E	56640
NYANDO	STM	0 15 S	35 32 E	56630	NYANGO, GOT	HLL	0 27 S	34 44 E	56620
NYANDO	STM	0 18 S	34 51 E	56600	NYANGO BAY SEE HUNGERI BAY	BAY	0 37 S	34 04 E	56620
NYANDO ESCARPMENT	SCRP	0 02 S	34 55 E	56600	NYANGOGE	SCH	0 35 S	34 58 E	56620
NYANDOLO	SCH	0 25 S	34 54 E	56620	NYANGOGE	SCH	0 43 S	34 42 E	56620
NYANDOKET ESTATE	EST	0 43 S	35 02 E	56620	NYANG'OMA	PPL	0 01 S	34 21 E	56620
NYANDU ROCK SEE HANDE ROCK	RKL	0 01 S	34 52 E	56630	NYANG'OMA	SCH	0 09 S	34 12 E	56620
NYANDUMA	PPL	0 58 S	36 44 E	56640	NYANG'OMA SUB-LOCATION	ADMD	0 09 S	34 08 E	56620
NYANDUMA LOCATION	ADMD	0 58 S	36 44 E	56640	NYANGONI	STM	3 53 S	39 20 E	56680
NYANDUMA SUB-LOCATION	ADMD	1 00 S	36 46 E	56640	NYANGORA	STM	0 03 S	35 06 E	56600
NYANDUMO	STM	0 58 S	36 42 E	56640	NYANGORE	STM	0 46 S	34 34 E	56620
NYANDUWAT	HLL	0 59 S	38 28 E	56620	NYANGURES SEE NYANG'ORI	STM	1 02 S	35 14 E	56630
NYANDWAT	HLL	0 51 S	34 13 E	56620	NYANG'ORI	AREA	0 01 N	34 47 E	56610
NYANGFA	AREA	2 01 N	35 03 E	56630	NYANG'ORI	HSSN	0 02 S	34 44 E	56610
NYANGAI, EMURUA	HLL	2 20 N	36 12 E	56630	NYANG'ORI	STM	1 02 S	35 14 E	56630
NYANGALA	NT	3 37 S	38 44 E	56680	NYANG'ORI	STM	1 03 S	34 26 E	56620

NYARONGI	SCH	0 47 S	34 19 E	56620	NYAUU SEE OLUSO	SCH	0 1' S	34 33 E	56620
NYARU	PPL	0 20 N	35 35 E	56630	NYAWARA	CTRF	0 06 N	34 29 E	56620
<u>NYARU</u> SUB-LOCATION	ADMD	0 20 N	35 35 E	56630	<u>NYAWARA</u> SUB-LOCATION	ADMD	0 05 N	34 30 E	56620
NYASARA	STM	1 07 S	34 32 E	56620	<u>NYAWARA</u> SUB-LOCATION	ADMD	0 10 N	34 28 E	56610
NYASARE	STM	1 02 S	34 28 E	56620	NYAWISO	HLL	0 38 S	34 26 E	56620
NYASARI	STM	1 06 S	34 31 E	56620	NYAWITA	PPL	0 41 S	34 25 E	56620
NYASIONGO	STM	1 06 S	34 28 E	56620	NYAWITA	HLL	0 34 S	34 39 E	56620
NYASIRUA SEE NAIJA SIRUA	HLL	0 26 N	37 02 E	56630	NYAWITA	CTRF	0 34 S	34 39 E	56620
NYASITA SEE NYOJASITA	AREA	1 04 S	34 49 E	56630	<u>NYAWITA</u> SUB-LOCATION	ADMD	0 06 S	34 15 E	56620
NYASLONGO SEE NYASIONGO	STM	1 06 S	34 28 E	56620	NYAYU	STM	1 07 S	34 54 E	56630
NYASOKA	STM	0 48 S	34 35 E	56620	NYEGI, OL DOINYO SEE NYUKIC	HLL	1 48 S	36 22 E	56630
NYASOKO	SCH	1 05 S	34 20 E	56620	NYENDIWA SEE NYANDIWA	STM	0 10 S	34 25 E	56620
NYASORE	HLL	0 33 S	34 46 E	56620	NYENGA	PPL	0 43 S	34 06 E	56620
NYASORE	SCH	0 29 S	34 54 E	56620	NYERI	PPL	0 25 S	36 57 E	56640
NYASORE	SCH	0 34 S	34 46 E	56620	NYERI SEE NYIRI	HLL	0 06 S	37 52 E	56660
NYASOTI	HLL	0 40 S	34 10 E	56620	NYERI	HLL	0 24 S	36 54 E	56640
NYATA	HLL	2 59 N	39 15 E	56660	NYERI	RSTN	0 23 S	37 00 E	56640
NYATAMBE	HLL	0 46 S	34 05 E	56620	NYERI FOREST	FRST	0 22 S	36 57 E	56640
NYATARO	SCH	0 43 S	34 46 E	56620	NYERI HILL FOREST	FRST	0 25 S	36 54 E	56640
NYATHUNA	CTRF	1 11 S	36 41 E	56640	NYERI STATION FOREST	FRST	0 23 S	37 00 E	56640
NYATHUNA	SCH	1 11 S	36 41 E	56640	NYERU SEE NYARU	PPL	0 20 N	35 35 E	56630
NYATHUNA	STM	1 11 S	36 41 E	56640	NYIBURA	STM	0 26 N	34 12 E	56610
<u>NYATHUNA</u> SUB-LOCATION	ADMD	1 12 S	36 42 E	56640	NYIKA	PPL	3 53 S	39 13 E	56680
NYATI	PPL	0 51 S	37 11 E	56640	NYIKA	AREA	3 37 S	38 44 E	56680
NYATICKO	SCH	0 38 S	34 47 E	56620	NYIKA	HLL	3 33 S	38 36 E	56680
NYATIGO	HLL	0 07 S	34 29 E	56620	NYIKIM	STM	0 43 N	35 49 E	56630
NYATIGO	SCH	0 07 S	34 30 E	56620	NYILIMA	CTRF	0 09 S	34 23 E	56620
NYATIKE	SCH	0 45 S	34 38 E	56620	NYINGA, OLKEJU SEE ESOKOTA	STM	2 32 S	36 56 E	56630
NYATINDO	SCH	0 30 S	34 46 E	56620	NYINGAI, OL KEJU SEE ESOKOTA	STM	2 32 S	36 56 E	56630
NYATUANI	CH	0 55 S	34 40 E	56620	NYINYO, GOD	HLL	0 41 S	34 38 E	56620
NYATURUBO	MFG	0 46 S	34 51 E	56620	NYIRA SEE NG'IRO	MTS	2 10 N	36 48 E	56630
NYATURUBO	STM	0 46 S	34 50 E	56620	NYIRI	HLL	0 06 S	37 52 E	56660
NYATWORO	HLL	0 31 S	34 34 E	56620	NYIRI SEE NYERI	PPL	0 25 S	36 57 E	56640

NYIRI FOREST SEE NYERI FOREST	FRST	0 22 S	36 57 E	56640					
NYIRI FOREST SEE NYERI HILL FOREST	FRST	0 25 S	36 54 E	56640					
NYIRO	RNCH	0 35 N	36 18 E	56630					
NYIRO, EN DOINYO SEE NGIRO	HLL	1 44 S	36 09 E	56630					
NYIRO, ENGARE SEE NGIRO, EWASO	STM	2 04 S	36 07 E	56630					
NYIRO, GUASO SEE NGIRO, EWASO	STM	0 28 N	39 55 E	56600					
NYIRO, OL DOINYO SEE NGIRO, DOINYO HLLS		0 36 N	36 58 E	56660					
NYIRO, OL KEJU SEE NGIRO, OLKEJU	STM	1 47 S	36 23 E	56630					
NYIRO, SDIT	HLL	1 43 N	36 59 E	56630					
NYIRO, UASO SEE NGIRO, EWASO	STM	0 28 N	39 55 E	56600					
NYIRO, UASO SEE NGIRO, EWASO	STM	2 04 S	36 07 E	56630					
NYIRO, WASO SEE NGIRO, EWASO	STM	0 28 N	39 55 E	56600					
NYIROKO FARM	FRM	0 24 S	36 22 E	56630					
NYIRU, MOUNT SEE NGIRO	PK	2 06 N	36 51 E	56630					
NYIRU RANGE SEE NGIRO	HTS	2 10 N	36 48 E	56630					
NYITHUPUBA SEE NYATURUBO	STM	0 46 S	34 50 E	56620					
NYHAWIN SEE NYAHAWIA	STM	0 06 N	34 18 E	56620					
NYIASITA	AREA	1 04 S	34 44 E	56630					
NYOKI, OLDIOINYO SEE									
NYOKIE, OLDIOINYO	HLL	2 20 S	37 40 E	56660					
NYOKIE, OL DOINYO SEE NYUKIE	HLL	1 48 S	36 22 E	56630					
NYOKIE, OLDIOINYO	HLL	1 59 S	36 53 E	56630					
NYOKIE, OLDIOINYO	HLL	2 15 S	37 34 E	56630					
NYOKIE, OLDIOINYO	HLL	2 20 S	37 40 E	56660					
NYOMAGOGIMI SEE NYAMGOGNI	STM	1 01 S	34 30 E	56620					
NYONDO	STM	0 45 S	38 42 E	56640					
NYONGARA	STM	1 16 S	36 43 E	56660					
NYONGONI SEE NYANGONI	STM	3 53 S	39 20 E	56680					
NYONGONI	STM	4 16 S	39 10 E	56680					
NYONI	WTRH	1 54 S	38 50 E	56660					
NYONIANG	HLL	0 52 S	34 19 E	56620					
NYONYANG	PND	0 46 S	34 16 E	56620					
NYONYOR	STM	1 31 S	35 50 E	56630					
NYORE	STM	3 45 S	39 24 E	56680					
NYORE SEE NYENZENI	STM	3 49 S	39 30 E	56680					
NYORE DAM	PND	3 46 S	39 29 E	56680					
NYOSIA	MFG	0 43 S	34 49 E	56620					
NYOIA	FRM	0 21 S	35 42 E	56630					
NYOTUANI	CH	0 55 S	34 40 E	56620					
NYOVITA	PPL	0 41 S	34 24 E	56670					
NYSIGAR, MURUA SEE									
NGITHIGERR, MURUA	HLLS	3 09 N	35 02 E	56630					
NYUKIE SEE NYUKIE, OLDIOINYO	HLL	3 06 N	38 39 E	56660					
NYUKIE, OL DOINYO SEE									
NYUKIE, OLDIOINYO	C RTP	1 09 S	36 21 E	56630					
NYUKI, OL DOINYO SEE									
NYUKIE, OLDIOINYO	HLL	1 59 S	36 53 E	56630					
NYUKI, OL DOINYO SEE									
NYUKIE, OLDIOINYO	PK	1 11 S	36 21 E	56630					
NYUKIE	HLL	1 48 S	36 22 E	56630					
NYUKIE, ENDIOINYO	HLL	0 16 N	37 47 E	56660					
NYUKIE, OLCHIRRO	WTRH	1 40 S	35 55 E	56630					
NYUKIE, OLDIOINYO	C RTP	1 09 S	36 21 E	56630					
NYUKIE, OLDIOINYO	HLL	3 04 N	38 39 E	56660					
NYUKIE, OLDIOINYO	MT	1 09 S	36 21 E	56630					
NYUKIE, OLDIOINYO	PK	1 11 S	36 21 E	56630					
NYUMA MAJI	BCH	4 40 S	39 23 E	56680					
NYUMBEYA	HLL	0 12 N	37 44 E	56660					
NYUNDA SEE ENUNDA	STM	0 39 S	34 55 E	56620					
NYUNDO	PPL	3 49 S	39 36 E	56680					
NZAI	FRM	2 02 S	37 25 E	56660					
NZAI	RSTN	2 04 S	37 26 E	56660					
NZAI	HLL	1 48 S	38 14 E	56660					
NZAIKONI	PPL	1 27 S	37 19 E	56660					
NZAIKONI	PPL	1 28 S	37 19 E	56660					
NZAIKI	DAMU	1 40 S	37 20 E	56660					
NZAIKI	MKT	1 37 S	37 27 E	56660					

NZAINI	SCH	1 40 S	37 20 E	56660			
NZAINI	STM	1 40 S	37 19 E	56660	NZELUNI	AREA	1 06 S 38 06 E 56660
NZALAE	AREA	1 05 S	37 53 E	56660	NZELUNI	CTRF	1 05 S 38 07 E 56660
NZALAE GRAZING AREA SEE NZALAE	AREA	1 05 S	37 53 E	56660	NZEMFA	STM	1 43 S 38 04 E 56660
NZALAE GRAZINGS SEE NZALAE	AREA	1 05 S	37 53 E	56660	NZEO SEE NZEFU	STM	1 53 S 38 06 E 56660
					NZESI	DAMU	1 43 S 37 18 E 56660
NZALAGORE	HLL	0 08 N	34 00 E	56660	NZEST		
NZALANE	STM	1 29 S	37 40 E	56660	NZETU	STM	1 44 S 37 19 E 56660
NZALANI SEE NZOLANI	PMD	1 40 S	38 01 E	56660	NZETU	HLL	0 19 S 38 13 E 56660
NZALU, KALIMA	HLL	1 39 S	37 18 E	56660	NZETU	STM	0 14 S 38 10 E 56660
NZALU, KILIMA SEE NZALU, KALIMA	HLL	1 39 S	37 18 E	56660	NZFU SEE NZEEU	STM	1 53 S 38 06 E 56660
					NZEVENI	SCH	1 30 S 37 20 E 56660
NZAMBIA	AREA	2 06 S	38 14 E	56660	NZEVENI	SCH	1 39 S 37 25 E 56660
NZAMBIA	HLL	2 06 S	38 14 E	56660	NZEVENI SUB-LOCATION	ADMD	1 39 S 37 28 E 56660
NZAMBIA	SCH	2 08 S	38 14 E	56660	NZEWANI	MKT	1 26 S 38 05 E 56660
NZAMBANI	RKL	1 25 S	38 03 E	56660	NZEWANI	SCH	1 26 S 38 04 E 56660
NZAMBANI LOCATION	ADMD	1 26 S	38 05 E	56660	NZIA	HLL	1 09 S 38 09 E 56660
NZAMEA SEE KASAMBWA	STM	1 44 S	38 05 E	56660	NZIANI SEE NZAINI	SCH	1 40 S 37 20 E 56660
NZANZENI	STM	0 12 S	38 11 E	56660	NZIANI SEE NZAINI	STM	1 40 S 37 19 E 56660
NZANZU	HLL	1 03 S	38 24 E	56660	NZIANI SUB-SURFACE DAM SEE NZAINI	DAMU	1 40 S 37 20 E 56660
NZANZI	HLL	1 07 S	38 01 E	56660	NZILANI	STM	2 00 S 37 49 E 56660
NZARANI SEE ANZARANI	STM	4 02 S	39 27 E	56660	NZILOLE	AREA	4 29 S 39 19 E 56660
NZAU SEE ENZAU	HLL	0 47 S	38 03 E	56660	NZINTA	HLL	1 11 S 37 57 E 56660
NZAU	AREA	1 56 S	37 33 E	56660	NZINTA	SCH	1 11 S 37 56 E 56660
NZAU	HLL	1 55 S	37 33 E	56660	NZIU	PPL	1 49 S 37 32 E 56660
NZAU FOREST	FRST	1 54 S	37 32 E	56660	NZIU	STMI	1 15 S 38 55 E 56660
NZAU LOCATION	ADMD	1 53 S	37 37 E	56660	NZIU DAM	PMD	1 48 S 37 32 E 56660
NZAVA	ADMD	1 04 S	37 54 E	56660	NZIUNI	AREA	1 38 S 37 27 E 56660
NZAVA	SCH	1 05 S	37 54 E	56660	NZIUNI SUB-LOCATION	ADMD	1 37 S 37 22 E 56660
NZAVA LOCATION	ADMD	1 53 S	37 37 E	56660	NZIU SUB-LOCATION	ADMD	1 48 S 37 33 E 56660
NZEKA	AREA	2 31 S	38 01 E	56660	NZOLA	MKT	0 10 N 34 13 E 56670
NZEKI	SCH	1 56 S	37 30 E	56660	NZOLA	MKT	0 27 N 34 37 E 56610
NZELU	STM	1 53 S	38 06 E	56660	NZOLA	STM	0 03 N 35 57 E 56600
NZEZWANI	PPL	0 53 S	38 33 E	56660	NZOLA ESTATE	EST	0 44 N 35 02 E 56610
NZELUNI	ADMD	1 06 S	38 06 E	56660	NZOLA	STM	3 27 S 39 37 E 56680

NZOLANI	PND	1 40 S	38 01 E	56660					
<u>NZOLE</u> SUB-LOCATION	ADMD	4 19 S	39 29 E	56680	OASIS FARM	FRM	0 28 N	35 18 E	56630
NZOMWONZA	RKL	1 41 S	38 23 E	56660	OBA	STM	0 59 S	38 27 E	56660
NZOVUNI	AREA	4 20 S	39 24 E	56680	OBADO	SCH	0 50 S	34 16 E	56620
NZOVUNI	AREA	4 31 S	39 28 E	56680	OBALA	FLT	0 21 S	34 30 E	56620
					OBALUANDA	SCH	0 30 S	34 17 E	56620
NZOVUNI	HLL	2 52 S	40 04 E	56680	OBANBO	SCH	0 06 S	34 38 E	56620
NZOYA SEE NZOIA	STM	0 03 N	33 57 E	56600	OBANBO	STM	0 36 S	34 28 E	56620
NZUE	STM	1 49 S	38 02 E	56660	<u>OBANBO</u> SUB-LOCATION	ADMD	0 03 N	34 12 E	56620
NZUENI	HLL	1 50 S	37 37 E	56660	OBANGO	SCH	0 18 S	34 47 E	56620
NZUENI BOREHOLE	WLL	1 50 S	37 37 E	56660	OBANDA	HLL	0 33 S	34 20 E	56620
NZUKA	STM	1 39 S	37 30 E	56660	OBANDO	HLL	0 32 S	34 20 E	56620
NZUKINI	HLLS	1 04 S	37 28 E	56660	OBANDO	MKT	0 33 S	34 20 E	56620
NZUKINI ESTATE	ST	1 00 S	37 30 E	56660	OBANGA SEE OBANDA	HLL	0 33 S	34 20 E	56620
NZULI	AREA	0 55 S	37 52 E	56660	OBANGA	SCH	0 41 S	34 05 E	56620
NZULI	AREA	1 48 S	38 18 E	56660	OBARE SEE OBORA	HLL	0 25 S	34 36 E	56620
NZULI	HLL	1 48 S	38 17 E	56660	OBA ROCK	PK	1 01 S	38 19 E	56660
NZULI	STM	0 49 S	37 52 E	56660	<u>OBARO</u> SUB-LOCATION	ADMD	0 00	34 01 E	56610
NZULI	WLLS	0 51 S	37 53 E	56660	OBASART	HLL	0 25 N	34 56 E	56610
NZULI GRAZING AREA SEE NZULI	AREA	0 55 S	37 52 E	56660	OBE	AREA	0 44 N	38 07 E	56660
NZUNGUL	HLL	0 36 S	38 00 E	56660	OBE	HLL	0 43 N	38 08 E	56660
NZUNGULI	AREA	0 49 S	38 00 E	56660	OBER SEE HINAYI	MKT	0 29 S	34 49 E	56620
NZUNGULULUNI	AREA	1 59 S	36 14 E	56660	OBER	SCH	0 02 N	34 24 E	56620
NZUNI	HLL	2 00 S	38 04 E	56660	OBER SEE KASIPUL, AWACH	STM	0 26 S	34 46 E	56620
NZUUKI	HLL	2 00 S	38 00 E	56660	OBERA	SCH	0 41 S	34 29 E	56620
NZUUNI	PPL	1 46 S	37 27 E	56660	OBERO SEE ORERO	CTRF	0 36 S	34 35 E	56620
NZUUNI	AREA	1 47 S	37 28 E	56660	OBILA	PPL	0 58 S	34 27 E	56620
NZUUNI SEE NZUNI	HLL	2 00 S	38 04 E	56660	OBILA'S VILLAGE SEE OBILA	PPL	0 58 S	34 27 E	56620
NZUUNI DAM	PND	1 46 S	37 27 E	56660	OBILO, GOD	HLL	0 32 S	34 20 E	56620
<u>NZUUNI</u> SUB-LOCATION	ADMD	1 47 S	37 28 E	56660	OBILO, GOT SEE OBILO, GOD	HLL	0 32 S	34 20 E	56620
					OBLONG TARN	LK	0 09 S	37 18 E	56600
					OBO	PPL	1 21 S	40 00 E	56680
					OBOCH	SCH	0 05 S	34 24 E	56620
					OBOKE	MKT	0 39 S	34 35 E	56620

OBORA	HLL	0 25 S	34 36 E	56620	ODIADOL SEE SAMTA	HLLS	0 18 N	34 09 E	56610
OBSERVATION HILL	HLL	0 14 S	36 43 E	56640	ODIAWO, GOT	HLL	0 22 S	34 30 E	56620
OBSERVATION HILL SEE					ODIDI	HLL	0 14 N	34 07 E	56610
ENAMESHERA	HLL	2 40 S	37 14 E	56630	ODIENYA	MKT	0 42 S	34 34 E	56620
OBSERVATION HILL SETTLEMENT	LDU	0 16 S	36 46 E	56640	ODIERO	HLL	0 11 S	34 16 E	56620
OBSDIAN RIDGE	RDGE	0 50 S	34 24 E	56620					
					ODINGO	MKT	0 37 S	34 37 E	56620
OBWARE	HLL	0 51 S	34 14 E	56620	ODLALISH SEE ODLALISH	AREA	1 10 S	35 01 E	56630
OBWARE SEE OBWARI	MKT	0 31 S	34 59 E	56620	ODDI GENISA	AREA	2 23 S	40 18 E	56680
OBWARE	MKT	0 51 S	34 14 E	56620	ODOK	PPL	0 55 S	34 37 E	56620
OBWAPE	SCH	0 52 S	34 14 E	56620	ODONDI	SOCF	0 49 S	34 33 E	56620
OBWARI	MKT	0 31 S	34 59 E	56620					
					ODORA	STM	0 18 S	34 22 E	56620
OBWOLD	SCH	0 02 S	34 47 E	56620	ODOUCH	AREA	3 22 N	35 55 E	56630
OCHAL SEE OCHAL	STM	0 41 S	34 38 E	56620	ODOYO	PPL	0 34 S	34 26 E	56620
OCHIRO	HLL	0 44 S	34 11 E	56620	ODUNDU	STM	0 34 S	34 30 E	56620
OCHIENG, GOD	HLLS	0 35 S	34 25 E	56620	ODUNDUI SEE ODUNDU	STM	0 34 S	34 30 E	56620
OCHIENG, GOT SEE OCHIENG, GOD	HLLS	0 35 S	34 25 E	56620					
					OFABA	PPLX	1 17 S	36 52 E	56650
OCHIENGI, GOT	HLL	0 56 S	34 26 E	56620	OFULA	STM	0 17 N	34 12 E	56600
OCHUNA	PND	0 47 S	34 06 E	56620	OFVANGA	SCH	0 43 S	34 36 E	56620
OCHAL	STM	0 41 S	34 38 E	56620	OGADA	MSSN	0 02 S	34 43 E	56620
ODA	PPL	2 28 S	40 12 E	56680	OGAKA	SCH	1 01 S	34 17 E	56620
ODA	AREA	3 35 N	41 23 E	56670					
					OGAMA	PPL	0 38 S	34 27 E	56620
ODA	WTRH	3 30 N	39 05 E	56660	OGANA, GOD	HLL	0 25 S	34 43 E	56620
<u>ODA AND MUYE MKUU</u> SECTION	ADMD	2 29 S	40 13 E	56680	OGANDE	SCH	0 35 S	34 30 E	56620
ODADALACHA, MALKA	WTRH	1 10 N	38 49 E	56660	OGANGO	HLL	0 52 S	34 28 E	56620
ODAWO	HLL	0 31 S	34 48 E	56620	OGANGO	MKT	0 47 S	34 29 E	56620
ODD SEE ODA	PPL	2 28 S	40 12 E	56680					
					OGANGO	SCH	0 48 S	34 29 E	56620
ODDA SEE ODA	AREA	3 35 N	41 23 E	56670	OGARIA SEE OLKARIA	HLL	0 53 S	36 16 E	56630
ODDA, MALKA	WTRH	1 08 N	39 10 E	56660	OGAR WEIN HILLS	HLLS	3 23 N	40 44 E	56670
ODDA, MELKA SEE ODDA, MALKA	WTRH	1 08 N	39 10 E	56660	OGEMBO	PPL	0 48 S	34 43 E	56620
ODDADALACHA, MELKA SEE					OGENYA POINT	PT	0 16 S	34 49 E	56620
ODADALACHA, MALKA	WTRH	1 10 N	38 49 E	56660					
ODEK	HLL	0 49 S	34 33 E	56620	OGERO	SCH	0 01 N	34 29 E	56620
					OGILLIS SEE KOKILIS	WTRH	4 28 N	35 47 E	56630
ODHAMBO, GOT	HLL	0 27 S	34 34 E	56620	OGILO	SCH	0 25 S	34 48 E	56620

OGOMMA	STM	0 00	34 27 E	56620	OITABSOTIYET SEE LOMERAANI	MT	0 55 S	35 29 E	56630
OGOMO SEE OGAMA	PPL	0 38 S	34 27 E	56620	OJOLA	CTRF	0 04 S	34 39 E	56620
OGONGO	STM	0 36 S	34 24 E	56620	<u>OJOLA</u> SUB-LOCATION	ADMD	0 05 S	34 39 E	56620
OGONTSHU	AREA	4 03 N	40 25 E	56670	OJUOK	PPL	0 46 S	34 33 E	56620
OGONO	STM	0 29 S	34 17 E	56620	<u>OJWANDU</u> SUB-LOCATION	ADMD	0 04 N	34 13 F	56620
OGORCHI	AREA	3 13 N	39 28 E	56670	OJWANGI	SCH	0 10 S	34 21 E	56620
OGORCHI LIBO	HLL	3 11 N	39 27 E	56670	OKAME	AREA	0 31 N	34 12 E	56610
OGORCHI II SEE OGORCHI	HLL	3 13 N	39 27 E	56670	OKAME SEE KAMI	STM	0 35 N	34 00 E	56600
OGORCHU SEE OGORCHI	AREA	3 13 N	39 28 E	56670	OKANSI	WTRH	0 32 S	39 31 E	56680
OGORCHU SEE OGORCHI	HLL	3 13 N	39 27 E	56670	OKANA	SCH	0 08 S	34 53 E	56620
OGO RIVER SEE AUGO	STM	0 50 S	34 23 E	56620	OKANOWACH	MKT	0 21 S	34 52 E	56620
OGORO	HLL	0 29 S	34 23 E	56620	OKE	STM	0 36 S	35 22 E	56630
OGUNJA SEE UGUNJA	MKT	0 11 N	34 18 E	56620	OKERELE SEE OKERELE	HLL	0 53 S	35 01 E	56620
OGUNJA SUB-LOCATION SEE					OKERELE	HLL	0 53 S	35 01 E	56620
UGUNJA SUB-LOCATION	ADMD	0 11 N	34 18 E	56620	OKENGE	MKT	0 55 S	34 17 E	56620
OGUNTIR	AREA	2 49 N	39 33 E	56670	OKENGE	SCH	0 55 S	34 18 E	56620
OGURCHI SEE OGORCHI	AREA	3 13 N	39 28 E	56670	OKHAKHALA SEE UKHAKHALA	STM	0 16 N	34 12 E	56600
OGURCHI LIBO SEE OGORCHI LIBO	HLL	3 11 N	39 27 E	56670	OKIA	PPL	1 46 S	37 30 E	56660
OGWAGWAT	AREA	2 00 N	35 18 E	56630	OKIAL	AREA	2 15 N	35 15 E	56630
OGWAMRONDO	HLLS	0 50 S	34 33 E	56620	<u>OKIA</u> LOCATION	ADMD	1 44 S	37 34 E	56660
OGWAN, MALKA	WTRH	1 06 N	39 01 E	56660	OKIEWO	STM	0 15 S	34 19 E	56620
OGWAN, MELKA SEE OGWAN, MALKA	WTRH	1 06 N	39 01 E	56660	OKILIM	STM	2 17 N	35 03 E	56630
OGWEO SEE OGWEYO	STM	0 32 S	34 34 E	56620	OKILORITI SEE OL KILORITI	AREA	1 56 S	36 49 E	56630
OGWEYO	STM	0 32 S	34 34 E	56620	OKOBAA	HLL	2 34 N	35 11 E	56630
OHARA	CH	0 03 N	34 25 E	56620	OKOK	CTRF	0 41 S	34 26 E	56620
OHIA	WTRH	1 33 N	40 12 E	56670	OKOKO SEE AKOKO	HLL	1 00 S	34 34 E	56620
OHINGA	HLL	0 31 S	34 24 E	56620	OKOLE SEE OKOTE	AREA	3 08 N	29 58 E	56670
OHINGA	HLL	0 32 S	34 23 E	56620	OKONA	AREA	2 57 N	39 40 E	56670
OHITA	WTRH	1 28 N	40 15 E	56670	OKOROBUT	AREA	3 20 N	34 39 E	56630
OIGAMEGET SEE NOIGAMEGET	STM	0 55 N	35 08 E	56630	OKOROCH	AREA	4 06 N	34 15 E	56630
OILA SEE LOILE	HLL	3 29 N	34 29 E	56630	OKOTE	AREA	3 08 N	39 44 E	56670
OIROUA, OLDIOINO	HLL	0 42 N	36 27 E	56630	<u>OKOTE</u> SUB-LOCATION	ADMD	3 37 S	39 16 E	56660
OIRRI	AREA	2 04 S	36 12 E	56630	OKOTH	PPL	0 56 S	34 34 E	56620

OKUGI	HLL	0 30 S	34 22 E	56620	OL AMONYANI SEE OLANGAROPD	STM	1 06 S	35 59 E	56630
OKUKUMAWA	STM	1 39 S	38 20 E	56660	OLAMUT SEE LOLOMUT	HLL	4 16 N	35 25 E	56630
OKUMPA	HLL	0 56 S	34 37 E	56620	OLAN	AREA	3 49 N	37 45 E	56660
OKUMU	PPL	0 55 S	34 33 E	56620	OLANDI	AREA	2 25 S	37 31 E	56630
OKUDDO	HLL	0 48 S	34 05 E	56620	OLANDU	PND	0 34 S	34 26 E	56620
OKUDDO POINT	PT	0 48 S	34 04 E	56620	OLANDO	STM	0 30 S	34 17 E	56620
OKUTA	SCH	0 43 S	34 30 E	56620	OLANDO	STM	0 31 S	34 29 E	56620
OKUTA	STM	0 51 S	34 10 E	56620	OLANDO	STM	0 48 S	34 34 E	56620
OLABAI	HLL	1 05 S	35 23 E	56630	OLANGARORO	STM	1 06 S	35 58 E	56630
OLABANAITA SEE OL PUNYATA	RSTN	0 05 S	36 03 E	56630	OL ANGABODOK SEE OLANGAROBO	STM	1 06 S	35 59 E	56630
OLABANAITA SEE OLABANITA	STM	0 04 S	36 03 E	56630	OLARABEL	AREA	0 18 N	36 18 E	56630
OLABORA	AREA	0 17 S	36 52 E	56640	OLARABEL SEE OLARABEL FOREST	FRST	0 18 N	36 14 E	56630
OLADANGARI	STM	1 09 S	35 19 E	56630	OLARABEL	LDU	0 18 N	36 18 E	56630
OLADO	STM	1 35 S	35 30 E	56630	OLARABEL	LDU	0 20 N	36 14 E	56630
OLADO AARE	STM	1 32 S	35 36 E	56630	OLARABEL	STM	0 32 N	36 07 E	56630
OLAIKA	HLL	2 16 S	37 33 E	56630	OLARABEL FORST	FRST	0 18 N	36 14 E	56630
OLAIMUTICK SEE OLAIMUTIEK	STM	1 38 S	35 22 E	56630	OLARAGWAI	FRM	0 39 S	36 27 E	56630
OLAIMUTIEK	STM	1 38 S	35 22 E	56630	OLARAGWAI SETTLEMENT	LDU	0 34 S	36 29 E	56640
OL AIRIEN SEE OLOIRIEN	AREA	1 15 S	34 53 E	56630	OLARE	SCH	0 30 S	34 32 E	56620
OLALABWAY	AREA	0 57 S	36 11 E	56630	OLARE LAMON SEE OLARE LAMUN	AREA	1 20 S	35 27 E	56630
OLALATA	HLL	1 43 S	35 23 E	56630	OLARE LAMUN	AREA	1 20 S	35 27 E	56630
OLALBWA	HLL	1 40 S	35 31 E	56630	OLARE LAMUN	STM	1 26 S	35 25 E	56630
OLALOT	AREA	1 02 S	34 52 E	56630	OLARE OLIMUDIAK	STM	0 21 S	35 59 E	56630
OLANALOKI LEKEMANA	AREA	2 45 S	37 32 E	56630	OLARE ONYOKIE	STM	0 26 N	35 09 E	56630
OLAMBWE	STM	0 29 S	34 18 E	56620	OLARE SAMBU	AREA	1 22 S	35 24 E	56630
OLAMBWE BAY SEE LAMBWE BAY	BAY	0 28 S	34 17 E	56620	OLARIKOPOK SEE OLOLARIKOPOK	HLL	0 21 N	37 12 E	56630
OLAMBWE VALLEY	VAL	0 35 S	34 17 E	56620	OLARINYIRO	RNCH	0 30 N	36 19 E	56630
OLAMBWE VALLEY FOREST	FRST	0 40 S	34 17 E	56620	OLARINYIRO	SPNG	0 36 N	36 23 E	56630
OLAMBWE VALLEY GAME RESERVE SEE OLAMBWE VALLEY FOREST	FRST	0 40 S	34 17 E	56620	OL API NYIRO RANCH SEE OLARINYIRO	RNCH	0 30 N	36 19 E	56630
OLAMBWE VALLEY LOCATION	ADMD	0 39 S	34 13 E	56620	OLASE	STM	0 52 S	34 21 E	56620
OLAMBWE VALLEY SETTLEMENT SCHEME	LDU	0 40 S	34 15 E	56620	OLAUPAKI SEE OLOLAURAKI	HLL	0 26 N	37 05 E	56630
OLANOLOKI LEKEMANA SEE LEKEMANA	AREA	2 46 S	37 33 E	56630	OLAUPAKI SEE OLOLAURAKI	HLL	0 28 N	37 06 E	56630
					OLBAA LENAIYA INKAINITO	STM	0 54 N	37 13 E	56630

OLBAA LOLKRRDED	STM	0 42 N	37 16 E	56630	OLCHOTO SUB-SECTION SEE			
OLBAATA	STM	1 51 S	35 46 E	56630	OLCHORRO SUB-SECTION	ADMD	1 29 S	36 41 E 56630
OLBAK	HLL	2 50 S	37 37 E	56630	OLCHORRAI	AREA	2 23 S	36 55 E 56630
OLBALAGAJ	HLL	1 08 S	35 17 E	56630	OLCHORPAI	AREA	2 33 S	37 27 E 56630
OL BARINGOELLAN SEE EMBARINEO	HLL	2 44 S	37 12 E	56630	OLCHORRO DAFISH	AREA	1 23 S	35 42 E 56630
					OLCHORRO LALAGALESHO	STM	1 08 S	35 20 E 56630
OLBAYEN, SDIT	HLL	1 53 N	36 50 E	56630	OLCHORRO LASOIT	STM	1 02 S	35 15 E 56630
OLBDI RUPH	STM	0 29 N	37 19 E	56630	OLCHORRO LEKILESI	STM	1 07 S	35 59 E 56630
OL BOLOSSAT, LAKE SEE					OLCHORRO LLELETA	STM	1 02 S	35 19 E 56630
ILPOLOSSAT, LAKE	LK	0 09 S	36 26 E	56640	OLCHORRO LESHURIE	STM	2 54 S	37 36 E 56630
OLBOLOSSAT FOREST	FRST	0 00	36 19 E	56640	OLCHORRO LIMWIGWARRUR	STM	1 40 S	35 21 E 56630
OLBOLOSSAT SICING	RSD	0 11 S	36 23 E	56640				
OLBOLOZI SEE NKITO	AREA	2 33 S	37 20 E	56630	OLCHORRO LOROHONGI			
OLBORSOIT	AREA	2 30 S	37 27 E	56630	(KENYA, TANZANIA)	STM	1 39 S	35 16 E 56600
OLCHOKI	AREA	0 34 N	36 55 E	56660	OLCHORRO LOLODBATH	STM	1 33 S	35 01 E 56630
OLCHORRO LALAGALESHO SEE					OLCHORRO LOLOUGAT	STM	1 39 S	35 16 E 56630
OLCHORRO LALAGALESHO	STM	1 08 S	35 20 E	56630	OLCHORRO LOLELA SEE			
OLCHORRO LASOIT SEE					OLCHORRO LLELETA	STM	1 02 S	35 19 E 56630
OLCHORRO LASOIT	STM	1 02 S	35 15 E	56630	OLCHORRO LOLEMANEK	STM	0 53 S	36 00 E 56630
OLCHORRO LELETA SEE					OLCHORRO LONTARE	STM	2 43 S	37 24 E 56630
OLCHORRO LELETA	STM	1 02 S	35 19 E	56630	OLCHORRO LOROHON SEE LOROHONGI	AREA	1 35 S	37 14 E 56630
OL CHORO LOLEMANEK SEE					OLCHORRO LOROHON SEE LOROHONGI	STM	1 35 S	35 10 E 56630
OLCHORRO LOLEMANEK	STM	0 53 S	36 00 E	56630	OLCHORRO LOSOITO	STM	1 07 S	35 23 E 56630
OLCHORRO LOSOITO SEE					OLCHORRO MUSHARA	STM	1 16 S	35 03 E 56630
OLCHORRO LOSOITO	STM	1 07 S	35 23 E	56630				
OLMELELIANI, OLCHORRO SEE					OLCHORRO NYUKIE	AREA	1 24 S	35 49 E 56630
OLCHORRO OLMELELIANI	STM	2 12 S	36 54 E	56630	OLCHORRO OLMELELIANI	STM	2 12 S	36 54 E 56630
OLCHORRO ONYORE SEE					OLCHORRO ONYORE	AREA	1 31 S	36 42 E 56630
OLCHORRO ONYORE	AREA	1 31 S	36 42 E	56630	OLCHORRO ONYORE	MKT	1 29 S	36 40 E 56660
OL CHORO ORIGITUN SEE					<u>OLCHORRO ONYORE</u> SUB-LOCATION	ADMD	1 29 S	36 42 E 56660
OLCHORRO ORIGITUN	STM	1 20 S	34 50 E	56630				
OL CHORO OROGWA SEE					OLCHORRO ORIGITUN	STM	1 20 S	34 50 E 56630
OLCHORRO OROGWA	HLL	1 05 S	35 16 E	56630	OLCHORRO OROGWA	HLL	1 05 S	35 16 E 56630
OL CHORO OROGWA RANCH SEE					OLCHORRO OROGWA RANCH	RNCH	1 06 S	35 12 E 56630
OLCHORRO OROGWA RANCH	RNCH	1 06 S	35 12 E	56630	<u>OLCHORRO</u> SUB-SECTION	ADMD	1 29 S	36 41 E 56630
					OL DANE SAPUK SEE OLTIIYANI SAPUK	STM	0 32 N	35 08 E 56630

OLDARPOI	STM	1 57 S	35 49 E	56630			
OLD BARAGOI ROAD	ROAD	1 08 N	36 38 E	56630			
OLDEBESI SUB-LOCATION SEE KAPKLEI	ADMD	0 50 S	35 09 E	56630			
OLDERET SEE ELDORET	PPL	0 31 N	35 17 E	56630			
OLD HOOKS ROUTE	TRK	0 01 S	37 12 E	56660			
OL DINAGERI SEE MARWA	HLL	1 55 S	37 15 E	56660			
OLDIRIMIN	HLL	0 26 N	37 12 E	56630			
OLDISARI (KENYA, TANZANIA)	STM	1 43 S	35 26 E	56600			
OLD MARA BRIDGE	BDG	1 08 S	35 08 E	56630			
OLD MOMBASA	PPLY	4 03 S	39 40 E	56680			
OLD NYAMVAGWA SEE NYAMAGWA	SCH	0 49 S	34 48 E	56620			
OLDOBAT	AREA	1 38 N	36 56 E	56630			
OL DOIN GARA SEE OLDOINYO GARA	STM	0 20 N	35 16 E	56630			
OLDOINYO SEE LOLMERAANI	MT	0 55 S	35 29 E	56630			
OLDOINYO GARA	STM	0 20 N	35 16 E	56630			
OL DOINYO GERR HILL SEE KERI, OLDOINYO	HLL	1 30 S	36 35 E	56630			
OLDOINYO LEANDA	AREA	1 38 S	36 00 E	56630			
OLDOINYO LEMBORO	FRM	0 28 S	36 47 E	56640			
OLDOINYO LOLAMUTIEK	AREA	1 25 S	35 00 E	56630			
OLDOINYO LOLKIRI HILL SEE LOLKIRI, OLDOINYO	HLL	2 45 S	37 52 E	56630			
OLDOINYO LOLOIP	AREA	0 28 N	36 25 E	56630			
OLDOINYO LOLOPONI	AREA	1 31 S	35 39 E	56630			
OL DOINYO MARA, MOUNT SEE MARWA, OLDOINYO	HLL	2 12 N	36 57 E	56660			
OLDOINYO MESEREJI	AREA	1 10 S	35 15 E	56630			
OLDOINYO NGIRO	PP	0 37 N	36 58 E	56660			
OL DOINYO NGIRO HILLS SEE NGIRO, DOINYO	HLLS	0 36 N	36 58 E	56660			
OL DOINYO ORASHA HILL SEE ORASHA, OLDOINYO	HLL	0 16 S	36 49 E	56640			
OLDOINYO LO'LONGU SEE WEST CHYULU GAME CONSERVATION AREA	RESW	2 32 S	37 45 E	56630			
OLDOKASHI	STM	2 00	36 51 E	56630			
OLDOLICHO SEE OLDOLISHO	HLL	0 58 S	34 53 E	56630			
OLDOLISHO	HLL	0 58 S	34 53 E	56630			
OLDONAPARU	HLL	1 44 S	36 40 E	56630			
OLDONYO FARM	FRM	0 06 N	37 17 E	56660			
OLDOINYO GERRI	AREA	1 46 S	35 25 E	56630			
OL DONYOGINEGI SEE KUPEN, MURUA	HLL	1 16 N	36 57 E	56630			
OLDOPAI ESTATE	EST	0 20 S	36 56 E	56640			
OLDOROTUA SEE OLTURUTUA	STM	1 12 S	35 11 E	56630			
OL DORUMETI SEE NTURUMETI	PK	1 11 S	36 05 E	56630			
OLD TOWN SEE OLD MOMBASA	PPLY	4 03 S	39 40 E	56680			
OLD UKAI SEE KIBOKO	STM	2 09 S	37 54 E	56600			
OLDUMARDI	HLLS	1 03 S	35 28 E	56630			
OLDUPATO LENARKOYO	AREA	2 01 S	35 55 E	56630			
OLDUROPOI, ANGATA	PLN	1 24 S	35 06 E	56630			
OLDUROTO ENGARE SEE OLTUROTO ENGARE	STM	1 25 S	37 00 E	56600			
OLDUROTO LABARDAMAT SEE OLTUROTO LABARDAMAT	PND	1 17 S	35 21 E	56630			
OLD UYOMBO	RUIN	3 24 S	39 57 E	56680			
OLD WANJOHI ROAD	ROAD	0 18 S	36 24 E	56640			
OLEBELBEL	HLL	2 04 S	36 53 E	56630			
OLECHUGUA FARM SEE OLECHUGU FARM	FRM	0 05 S	36 56 E	56630			
OLECHUGU FARM	FRM	0 05 S	36 56 E	56630			
OLEELELEU SEE OLEELELEU	AREA	2 37 S	37 41 E	56630			
OLEELELEU	HLL	2 36 S	37 42 E	56630			
OLEELELEU	AREA	2 37 S	37 41 E	56630			
OLEIBORTATO SEE OLEIBORTOTO	STM	1 48 S	36 05 E	56630			
OLEIGA	AREA	1 31 S	35 49 E	56630			
OLE IKONET ESCARPMENT	SCRIP	1 55 S	36 13 E	56630			

OLE KARORODD RANGE	HLLS	1 32 S	36 24 E	56630			
OLE KAITIORI	AREA	1 55 S	36 58 E	56630	OLENGASOLOI SEE OLENGASALOI	HLL	2 01 S 37 10 E 56630
OLEKELE	HLL	0 53 S	35 01 E	56600	OLENGAINI	STM	1 44 S 35 42 E 56630
OLEKEMONGE	AREA	1 35 S	36 25 E	56630	OLENGAINI	STM	1 45 S 35 43 E 56630
OLEKEMONGE	RDGE	1 34 S	36 24 E	56630	OLENGAKUALA	STM	1 45 S 35 50 E 56630
					OLENGAPE	AREA	0 32 S 35 45 E 56630
OLEKEMONGE HILL SEE OLEKEMONGE	RDGE	1 34 S	36 24 E	56630	OLENGARE	HLL	1 01 S 34 41 E 56630
OLEKEMONGE PLAIN	PLN	1 33 S	36 25 E	56630	OLENGARUA	PPL	2 05 S 36 07 E 56630
OLEKO, GOD	HLL	0 36 S	34 36 E	56620	OLENGARUA (KENYA, TANZANIA)	M1	2 08 S 36 06 E 56600
OLEKURUKI SEE LEKURUKI	HLL	1 02 S	34 40 E	56630	OLENGATUNYO	PND	2 54 S 37 42 E 56630
OLELALUNGWA	HLL	2 04 S	36 59 E	56630	OLENGAYO ELMOKOTANI SEE		
					OLENGAYO ELMOKOTANI	HLL	2 11 S 37 30 E 56630
OLELEISHUA	SCRP	1 57 S	36 28 E	56630	OLENGAYO ELMOKOTANI	HLL	2 11 S 37 30 E 56630
OLELESHA SEE OLELESHA	HLL	0 55 S	35 00 E	56630	OLENGOK SEE ILAING'OK	HLL	0 20 N 37 10 E 56630
OLELESHUANI	HLL	1 59 S	36 55 E	56630	OLENGULUO	AREA	1 16 S 35 54 E 56630
OLELESHA	HLL	0 55 S	35 00 E	56630	OLENGURUONE	CTRF	0 35 S 35 41 E 56630
OLELGASALOI	HLL	2 01 S	37 10 E	56630	OLENGURUONE SETTLEMENT AREA	LDU	0 37 S 35 38 E 56630
OLELIALATUS	AREA	1 29 S	35 42 E	56630	OLENKA BUNE SEE OLENKAPUNE	HLL	1 11 S 34 47 E 56630
OL ELOIPANGE SEE					OLENAPUNE	HLL	1 11 S 34 47 E 56630
OL OLOIPANGE	AREA	0 51 S	35 42 E	56630	OLENKARUA	AREA	1 43 S 39 53 E 56630
OLENBOIYA	HLL	0 57 S	34 52 E	56630	OLENKIJAPI	HLL	0 29 N 36 14 E 56630
OLENEPUKURI	STM	1 56 S	37 00 E	56630	OLENTAGA	AREA	1 45 S 36 16 E 56630
OLEMPITO	HLL	1 32 S	35 10 E	56630			
					OLENTONAI	SCRP	1 45 S 36 20 E 56630
OLEMPOLOS	ISL	1 45 S	36 17 E	56630	OLENTOROTO	HLL	1 43 S 35 21 E 56630
OLEMPOS SEE LEPUSI	HLL	1 20 N	37 54 E	56630	OLENTUTU	MKT	1 08 S 35 27 E 56630
OLEMUSOGAI	STM	0 39 N	34 56 E	56610	OLEOPAR FARM	FRM	0 18 S 36 17 E 56640
OLEMUSOGAI SEL OLEMUSOGAI	STM	0 39 N	34 56 E	56610	OLEOLORAP	STM	0 25 S 36 20 E 56600
OLENABALA, OLODINYO	HLLS	1 04 S	35 24 E	56630			
					OLEOLONDDO	RSTN	0 23 S 36 22 E 56640
OLENALAIGITOMON	AREA	1 32 S	35 39 E	56630	OLEOLONDDO	STM	0 26 S 36 23 E 56600
OLENARAU	AREA	1 50 S	36 53 E	56630	OLEOLONDDO FARM	FRM	0 10 S 36 18 E 56640
OLENARAU	STM	1 57 S	37 02 E	56630	OLEONDDO SEE OLEOLONDDO FARM	FRM	0 10 S 36 18 E 56640
OLENARAU HILLS	HLLS	1 50 S	37 00 E	56630	OLEOPONDA ESTATE	EST	0 07 S 36 20 E 56640
OLENAREKA	HLL	2 36 S	37 27 E	56630			
					OLEPOLOS	ADMF	1 29 S 36 38 E 56630
OLENAREKA, ONGATA	PLN	2 35 S	37 25 E	56630	OLEPOLOS	AREA	2 04 S 36 49 E 56630
OLENDEM	AREA	0 53 S	35 56 E	56630			

OLEPOLOS	MKT	1 28 S	36 37 E	56630	OLGIGIRI (KENYA, TANZANIA)	RDGE	2 26 S	36 35 E	56600
OLEPOLOS ISLAND	ISL	1 45 S	36 17 E	56630	OL GIRIPI SEE OLGIGIRI	RDGE	2 26 S	36 35 E	56600
OLEPOLOS SUB-SECTION	ADMD	1 21 S	36 41 E	56630	OLGOROTI, OLDINYO	HLL	2 19 S	37 36 E	56660
OLEPOLOS SUB-SECTION SEE					OLGOS LENTERIT	AREA	2 44 S	37 35 E	56630
KISAMIS SUB-SECTION	ADMD	1 28 S	36 37 E	56630	OL GOS OROK SEE OLGUS OROK	AREA	0 50 S	36 17 E	56630
OLERAJ	STM	1 08 S	34 47 E	56630					
					OLGURTAM	HLL	2 24 S	37 34 E	56630
OLERO, GOD SEE OLEKO, GOD	HLL	0 36 S	34 36 E	56620	OLGUSI, OLDINYO	HLL	2 12 S	37 39 E	56630
OLERUKENYA SEE LUKENYA	RSTM	1 31 S	36 58 E	56660	OLIALADUS	AREA	1 32 S	35 42 E	56630
OLESAKUT SEE OLESAYETI	HLL	1 28 S	36 34 E	56630	OLIASHERI	AREA	1 16 S	34 49 E	56630
OL ESAMUT	HLL	1 30 S	36 33 E	56630	OLIBESHET	HLL	1 34 S	35 54 E	56630
OLESAKUT HILLS SEE OL ESAMUT	HLL	1 30 S	36 33 E	56630					
					OLKINNYEI HILLS SEE				
OLESAYETI	HLL	1 28 S	36 34 E	56630	OLKINNYE HILLS	HLLS	1 10 S	35 27 E	56630
OLE SEMI SEE OLOISERRI	PPL	2 14 S	36 26 E	56630	OLIOPA	AREA	1 10 S	35 17 E	56630
OLESHERI SEE OLESHIRI	HLL	1 02 S	34 38 E	56630	OLIOPA	HLL	1 08 S	35 16 E	56630
OLESHEPANI	AREA	0 54 S	35 41 E	56630	OLIOSERRI SEE OLOISERRI	PPL	2 14 S	36 26 E	56630
OLESHIPJI	HLL	1 02 S	34 38 E	56630	OLIOSUR	HLL	2 01 S	36 39 E	56630
					OLIOSUPU SEE OLIOSUR	HLL	2 01 S	36 39 E	56630
OLE SIMU	AREA	0 47 S	36 01 E	56630	OLIVEPUT SEE OLIVEPUT	HLL	2 50 N	35 16 E	56630
OLESOI	HLL	0 53 S	35 22 E	56630	OLIVEPUT	HLL	2 50 N	35 16 E	56630
OLESOI	HLL	0 54 S	35 18 E	56630	OLJAROONYAKIE SEE NYUKII, OLCHORRO	VTRM	1 40 S	35 55 E	56630
OLESOI SUR-LOCATION	ADMD	0 53 S	35 22 E	56630	OLJOGI	FRM	0 21 N	36 57 E	56630
OLESOS	MKT	0 13 N	35 18 E	56630					
					OL JORO LEKILESI SEE				
OLESSOI SEE OLESOI	HLL	0 54 S	35 18 E	56630	OLCHORRO LEKILESI	STM	1 07 S	35 59 E	56630
OPLESSOS ROAD SEE					OL JORO LEKILESSI SEE				
NANDI EAST OLESOS ROAD	ROAD	0 12 N	35 17 E	56630	OLCHORRO LEKILESI	STM	1 07 S	35 59 E	56630
OLESUWA	AREA	2 42 S	37 01 E	56630	OLJORO OROK	PPL	0 04 S	36 22 E	56640
OLESHURASH	HLL	1 05 S	34 39 E	56630	OLJORO OROK LOCATION	ADMD	0 01 N	36 17 E	56630
OLETUNAI SEE OLENTONAI	SCRP	1 45 S	36 20 E	56630	OL KALAU COUNTRY CLUB SEE				
					OL KALOU COUNTRY CLUB	SOCF	0 16 S	36 22 E	56640
OLEYAPARE	STM	2 20 N	35 25 E	56630					
OLEYPARE SEE OLEYAPARE	STM	2 20 N	35 25 E	56630	OL KALAU STATION SEE				
OLGALI	AREA	0 48 S	36 16 E	56630	OLKALOU	RSTM	0 16 S	36 23 E	56640
OLGAHE APO	AREA	0 51 S	36 21 E	56630	OLKALOU	RSTM	0 16 S	36 23 E	56640
OLGARIAN SEE OL KARIEN	STM	1 15 S	34 48 E	56630	OLKALOU COUNTRY CLUB	SOCF	0 16 S	36 22 E	56640
					OLKANJO	HLL	0 51 N	37 46 E	56630
OLGAPIEN SEE OL KARIEN	STM	1 15 S	34 48 E	56630					

OLKARIA	AREA	2 57 S	37 34 E	56630			
OLKARIA	HLL	0 53 S	36 11 E	56630			
OLKARIEN	STM	1 15 S	34 48 E	56630			
OLKARTUTAN	STM	1 04 S	34 57 E	56630			
OL KEJUADO SEE KAJIADO	PPL	1 51 S	36 47 E	56630			
OLKEJUADO SEE ADO, OLKEJU	STM	2 27 S	37 17 E	56630			
OLKEJU AROSS ESCARPMENT	SCRP	1 40 S	36 16 E	56630			
OLKEJUASAR SEE ASAR, OLKEJU	STM	1 38 S	35 38 E	56630			
OLKEJU EKISSICHIYO	PLAT	1 52 S	36 19 E	56630			
OLKEJU ESCARPMENT	SCRP	1 41 S	36 16 E	56630			
OL KEJULETALE SEE LETALE, OLKEJU	STM	0 40 N	36 58 E	56660			
OLKEJU LOOSAEN	AREA	2 04 S	36 14 E	56630			
OLKEJULOPMUNGUSHI SEE LOPMUNGUSHI, OLKEJU	STM	1 40 S	36 00 E	56630			
OLKEJU OLE NTAGA	SCRP	1 45 S	36 16 E	56630			
OLKELUNYIET	AREA	2 43 S	37 22 E	56630			
OLKENA	AREA	2 42 S	37 33 E	56630			
OLKENYA	SWMP	2 41 S	37 18 E	56630			
OLKERAMATIAN	PPL	1 53 S	36 08 E	56630			
OLKERAMATIAN	AREA	1 45 S	36 08 E	56630			
OLKERAMATIAN	HMT	1 52 S	36 09 E	56630			
OLKERAMATIAN SEE OLKERAMATIAN	PPL	1 53 S	36 08 E	56630			
OLKERAMATIAN PLAIN	PLN	1 48 S	36 08 E	56630			
OLKERATIAN	STM	1 41 S	36 00 E	56630			
OLKEPI	AREA	1 23 S	36 41 E	56630			
OLKEPI	AREA	2 01 S	36 19 E	56630			
OLKEPI PLAIN	PLN	1 55 S	36 20 E	56630			
OL KETULONI SEE ENDABASH	AREA	1 18 N	36 40 E	56630			
OLKETULONI	STM	1 15 N	36 45 E	56630			
OLKILONGYETI SEE KIBOKO	STM	2 09 S	37 54 E	56600			
OLKILORIT	AREA	1 56 S	36 49 E	56630			
OLKILORIT	VLL	1 57 S	36 49 E	56630			
OL KILORITI SEE OL KILORIT	AREA	1 56 S	36 49 E	56630			
OL KILORITI SEE OL KILORIT	VLL	1 57 S	36 49 E	56630			
OLKILORITI, ENDONYIOI							
OLKILORITI, ENDONYIOI	HLL	2 12 S	37 28 E	56630			
OLKILORITI, ENDONYIOI	HLL	2 12 S	37 28 E	56630			
OLKILOTETI SEE OL KILORIT	AREA	1 56 S	36 49 E	56630			
OLKIMANIKI, NDIGIR	PASS	0 51 N	37 27 E	56630			
OLKIMANJOI	HLL	0 28 N	37 01 E	56630			
OLKIMATARE	STM	1 10 S	35 15 E	56630			
OLKIMINDS	AREA	1 40 S	36 53 E	56630			
OLKINYIE HILLS	HLLS	1 10 S	35 22 E	56630			
OLKINYIET HILLS SEE OLKINYIF HILLS	HLLS	1 10 S	35 22 E	56630			
OLKIRAMATIAN SEE OLKERAMATIAN	PPL	1 53 S	36 08 E	56630			
OLKIRAMATIAN	STM	1 41 S	36 01 E	56630			
OLKIRIKIRAI	AREA	0 46 S	35 54 E	56630			
OLKOKWA	ISL	0 36 N	36 04 E	56630			
OL KOKWE SEE OL KOKWA	ISL	0 36 N	36 04 E	56630			
OLKOKWE	AREA	0 08 N	36 06 E	56630			
OLKUCHURI	HLL	1 35 S	35 40 E	56630			
OLKULULU, ONGATA	PLN	1 47 S	36 24 E	56630			
OLKUNYAILIE	AREA	1 29 S	35 43 E	56630			
OLKUNYAILIE	STM	1 25 S	35 50 E	56630			
OLKURUM	HLL	0 25 N	37 09 E	56630			
OLKWE NYO	AREA	0 57 S	35 03 E	56630			
OLLA	AREA	3 55 N	40 51 E	56670			
OLLATONI	STM	3 11 S	37 50 E	56680			
OL LALUNGA SEE OLOLOLONG'A	PPL	1 00 S	35 40 E	56630			
OL LATUNGA SEE OLOLOLONG'A	PPL	1 00 S	35 40 E	56630			
OLLERAI FARM	FRM	0 48 S	36 25 E	56630			
OL LOLONITO SEE LOLONITO	ARE	0 57 S	36 15 E	56630			
OLLOLOSUPLIKEG SEE OLOSHOILKEEV	AREA	0 53 S	35 59 E	56630			
OL LONDARA SEE OLONDANA	STM	1 14 S	35 18 E	56630			
OL LONGONOT SEE OLONONGOT	AREA	0 58 S	36 27 E	56630			

OLLOSERIVA SEE OLOSIRUA ORUPA	AREA	1 44 S	36 40 E	56630	OLMOTI LONGONTENTU SEE				
OLLOSERIVA SEE OLOSIRUA ORUPA	AREA	1 44 S	36 40 E	56630	OLMOTI LOONKONITO	STM	1 00 S	34 54 E	56630
OLONDANA	STM	1 14 S	35 19 E	56630	OLMOTI LOONKONITO	STM	1 00 S	34 54 E	56630
OLOSEGIN	HLL	1 34 S	35 30 E	56630	OLMOTIO	AREA	2 11 S	36 20 E	56630
OLOSOGON	STM	1 28 S	35 17 E	56630	OLMOTOSYOI	HLL	0 06 S	36 36 E	56630
					OLMPOS SEE LEPUSI	HLL	1 20 N	37 54 E	56630
OLMAISOR	FRM	0 27 N	36 37 E	56630	OL MUKUTAN SEE MUKUTAN	PPL	0 38 N	36 16 E	56630
OLMAVI	HLL	2 11 S	37 39 E	56630	OL MUKUTAN SEE MUKUTAN	STM	0 40 N	36 08 E	56630
OLMANAHIGIE	STM	1 52 S	35 46 E	56630	OLMUNDUS	HLL	2 03 S	37 23 E	56630
OLMARORDE	AREA	2 09 S	37 24 E	56630	OLMUNGI, MORUA SEE				
OLMAROROI, ENDOINYO SEE					LOLMUNGI, EMURUA	HLL	0 15 N	37 02 E	56630
OLMAROROI, OLDOINYO	HLL	2 05 S	37 27 E	56630	OL MURTI, DOINYO SEE				
					MURUTI, OLDOINYO	HLL	0 24 N	37 02 E	56630
OLMAROROI, OLGOINYO	HLL	2 05 S	37 27 E	56630	OL MUTEITA SEE ELMENTEITA, LAKE	LK	0 27 S	36 15 E	56630
OLMBA LESUGURO	HLL	1 20 N	37 45 E	56630	OLMUTEITA	AREA	0 25 S	36 10 E	56630
OLMELILE	HLL	1 44 S	35 26 E	56630	OLMUTII	STM	1 01 S	34 11 E	56620
OLMELIT	AREA	1 58 S	35 53 E	56630	OLNAIGAN SWAMP SEE LIELEPAI KIMANA SWMP	STM	2 43 S	37 33 E	56630
OLMEPET	STM	1 28 S	35 22 E	56630	OLNCHORRO, NDONYUO	HLL	1 24 N	37 46 E	56630
OLMEROVI	STM	1 45 S	36 53 E	56630	OLNGAEENF SEE OLENGAINI	STM	1 44 S	35 42 E	56630
OL MESUTI SEE OLMESUTYE	PPL	1 54 S	35 46 E	56630	OLNGAEENE SEE OLENGAINI	STM	1 45 S	35 43 E	56630
OLMESUTIE SEE OLMESUTYE	PPL	1 54 S	35 46 E	56630	OLNGAEENE1 SEE OLENGAINI	STM	1 44 S	35 42 E	56630
OLMESUTYF	PPL	1 54 S	35 46 E	56630	OLNGAJANIET	STM	1 42 S	35 31 E	56630
OLMESUTYE	AREA	1 55 S	35 44 E	56630	OLNGAKUALA	STM	1 45 S	35 50 E	56630
OLMESUTYE	STM	1 55 S	35 47 E	56630	OLNGARUA	PPL	0 17 N	36 18 E	56630
OLMISINGIYOI	STM	1 30 S	35 02 E	56630	OLNGARUA	AREA	2 05 S	36 06 E	56630
OLMISIOGIYIOI	AREA	2 54 S	37 34 E	56630	OLNGARUA	AREA	2 46 S	37 46 E	56630
OLMOGOGO	FRM	0 34 S	36 26 E	56640	OLNGARUA	HLL	1 43 S	35 53 E	56630
OL MOIROGI SEE OLMOROGI	FRM	0 35 S	36 24 E	56630	OLNGARUA	STM	0 22 N	36 27 E	56630
OLMONJIN	STM	1 22 S	35 27 E	56630	OLNGARUA ESJIPUS SWAMP SEE				
OLMOPIJO	STM	1 26 S	35 21 E	56630	OLNGARUA LE SOIT PUS	SWMP	2 45 S	37 45 E	56630
OLMOPIJO, ENGARE	STM	0 04 N	36 35 E	56640	OLNGARUA L'INRATI SWAMP SEE				
OLMORKEYA	STM	2 09 S	36 30 E	56630	OLNGARUA LENKERP	SWMP	2 40 S	37 42 E	56630
OLMOROGI	FRM	0 35 S	36 24 E	56630	OLNGARUA LLNKERP	SWMP	2 40 S	37 42 E	56630
OLMOROGI SAWHILLS	MFG	0 16 S	36 14 E	56640					
OLMOROROI	HLL	1 08 S	35 10 E	56630					

OLNGARUA LENKER SWAMP SEE
 OLNGARUA LENKER SWAMP 2 40 S 17 42 E 56630
 OLNGARUA LE SUII PUS SWAMP 2 45 S 17 45 E 56630
 OL NIGARUNWA ENGERE SEE
 OLNGARUA LENKER SWAMP 2 40 S 17 42 E 56630
 OLNGBOR AREA 1 08 S 34 46 E 56630
 OLNONTI AREA 1 57 S 35 46 E 56630
 OLNOSUWET SUB-LOCATION SEE
 KAPKINDIWA SUB-LOCATION ADMO 0 52 S 35 25 E 56630
 OLNOSWA AREA 2 37 S 37 33 E 56630
 OLNOSWA LEDOKOLO AREA 2 39 S 37 33 E 56630
 OLNOSWET SEE
 KAPKINDIWA SUB-LOCATION ADMO 0 52 S 35 25 E 56630
 OLOBANITA STM 0 04 S 36 03 E 56630
 OLOBANITA SWAMP SWMP 0 05 S 36 02 E 56630
 OLOBILITAI SEE OLSILITAI HLL 1 32 S 35 27 E 56630
 OLOBODI PLAIN SEE NKITO AREA 2 33 S 37 20 E 56630
 OLODAPE STM 1 09 S 36 00 E 56630
 OLODOALE STM 1 45 S 35 42 E 56630
 OLODO ARE AREA 2 42 S 37 20 E 56630
 OLODO ENERIT SEE OLODO ENTERIT AREA 2 38 S 37 32 E 56630
 OLODO ENTERIT AREA 2 36 S 37 32 E 56630
 OLODO-ENTERIT AREA 2 13 S 36 43 E 56630
 OLODO-ENTERIT STM 2 16 S 36 44 E 56630
 OLODUNGOPO AREA 1 49 S 35 54 E 56630
 OLOERLOS SUB-SECTION SEE
 OLEPLOS SUB-SECTION ADMO 1 21 S 36 41 E 56630
 OLOERODUO AREA 1 34 S 35 54 E 56630
 OLOGELA STM 0 55 S 35 30 E 56630
 OLOIROISOIT SEE OLOIBORSOIT AREA 1 39 S 35 14 E 56630
 OLOIBORHURTA STM 1 31 S 35 35 E 56630
 OLOIBORSOIT AREA 1 39 S 35 14 E 56630
 OLOIBORSOTTO HLL 1 59 S 34 55 E 56630
 OLOIBORIOTO STM 1 48 S 36 05 E 56630

OLOIBORUKUTI HLL 1 23 S 35 26 E 56630
 OLOIPILN BAY BAY 0 48 S 36 17 E 56630
 OLOIGUDAN AREA 2 02 S 36 26 E 56630
 OLOIMA SEE OLAIMA HLL 2 16 S 37 33 E 56630
 OLOIKAPIPI, OLOIYNYO HLL 2 20 S 37 36 E 56630
 OLOIKURUKURU HLL 0 56 S 34 59 E 56630
 OLOILEI, OLOIYNYO HLL 0 39 N 37 38 E 56630
 OLOILOGWA AREA 1 36 S 35 54 E 56630
 OLOINGAPUA SUB-LOCATION ADMO 0 26 N 36 03 E 56630
 OLOIPANGE SEE OL OLOIPANGE AREA 0 51 S 35 42 E 56630
 OL OIRE PERIPI SEE LOIREPIREPI HLL 0 22 N 37 13 E 56630
 OLOIRE PIREPI SEE LOIREPIREPI HLL 0 27 N 37 13 E 56630
 OLOIRIEN AREA 1 15 S 34 53 E 56630
 OLOIRIEN AREA 1 31 S 36 45 E 56630
 OLOIRIEN AREA 1 34 S 36 41 E 56630
 OLOISEPRI PPL 2 14 S 36 26 E 56630
 OLOISEPRI AREA 2 14 S 36 26 E 56630
 OLOITIKO AREA 1 04 S 35 00 E 56630
 OLOITOKITOK CTRF 2 56 S 37 30 E 56630
 OLOITOKITOK AREA 3 00 S 37 35 E 56630
 OLOITOKITOK STM 1 47 S 35 54 E 56630
 OLOIYANGALANI SEE OLOIYANGALANI PPL 1 45 S 36 42 E 56630
 OLOIYANGALANI SEE OLOIYANGALANI AREA 1 45 S 36 45 E 56630
 OLOIYANGALANI SEE OLOIYANGALANI AREA 1 45 S 36 45 E 56630
 OLOWOGOGOPESI, ORRYIET STM 1 18 S 35 18 E 56630
 OL OJU ILUGHUNGU SEE
 EWASO NAROK SWAMP SWMP 0 19 N 36 36 E 56630
 OL OJU ILUGHUNGU SEE
 EWASO NAROK SWAMP SWMP 0 19 N 36 36 E 56630
 OLOKENYA SWAMP SEE OL KENYA SWMP 2 41 S 37 18 E 56630
 OLOKURTO PPL 0 38 S 35 51 E 56630
 OLOKURTO AREA 0 37 S 35 51 E 56630
 OLOKURTO STM 0 41 S 35 51 E 56630

OLOKURTO	STM	0 49 S	35 50 E	56630			
OLOKURTO HILLS	HLLS	2 45 S	37 50 E	56630			
OLOKWIYA	STM	1 06 S	35 06 E	56630			
OLOKYIN	CTRF	0 57 S	35 23 E	56630			
OLOKYIN SUB-LOCATION	ADMD	0 57 S	35 23 E	56630			
OLOLAIMUTIEK	STM	1 40 S	35 21 E	56630			
OLOLALISH	AREA	1 10 S	35 01 E	56630			
OLOLAM	AREA	1 18 S	34 48 E	56630			
OLOLARAMI, OLODINYO SEE							
OLOUARU, ENDOINYO	HLL	2 52 S	37 50 E	56630			
OLOLARAMI, OLODINYO	HLL	2 52 S	37 55 E	56600			
OLOLARO	FRM	0 07 N	36 28 E	56640			
OLOLAURAKI	HLL	0 26 N	37 05 E	56630			
OLOLAUPAKI	HLL	0 28 N	37 06 E	56630			
OLOLRUTOT	GRGE	0 55 S	36 19 E	56630			
OLOLBWA	HLL	1 40 S	35 31 E	56630			
OL OLDAMA SEE NORTH WEST ROUND	HLL	0 08 S	36 48 E	56640			
OLOLDAPASH	HLL	1 02 S	34 43 E	56630			
OLOLDIANI FOREST RESERVE SEE							
MOUNT LONDIANI FOREST	FRST	0 08 S	35 44 E	56630			
OLOLDOPKO	AREA	2 04 S	36 12 E	56630			
OLOLDOROBONI	HLL	1 00 S	34 42 E	56630			
OLOLDUGAT	HLL	1 37 S	35 17 E	56630			
OLOLEMOYA SEE OLOLEMOYA, OLODINYO	HLL	1 25 S	36 38 E	56630			
OLOLEMOYA, OLODINYO SEE							
NGONG HILLS	HLLS	1 24 S	36 38 E	56630			
OLOLEMOYA, OLODINYO	HLL	1 25 S	36 38 E	56630			
OLOLEPAI	FRM	0 47 S	36 18 E	56630			
OLOLERAI FARM SEE OL OLEPAI	FRM	0 47 S	36 18 E	56630			
OLOLHISALIE	HLLS	1 42 S	36 26 E	56630			
OLOLHISALIE NATIONAL PARK SEE							
OLORGASALIE	PRK	1 34 S	36 27 E	56630			
OLOLHISALIE PREHISTORIC SITE	SITE	1 34 S	36 27 E	56630			
OLOLHISALIE ROYAL NATIONAL PARK SEE							
OLORGASALIE	PRK	1 34 S	36 27 E	56630			
OLOLMAHATI	HLL	44 S	36 21 E	56630			
OLOLNGOADA SEE OLOLNGOADAS	HLL	1 39 S	35 56 E	56630			
OLOLNGOADAS	HLL	1 39 S	35 56 E	56630			
OLOLOBON, OLODINYO	HLL	1 05 S	35 22 E	56630			
OLOLOGONYA	HLL	0 10 S	36 46 E	56640			
OLOLOPANGE	AREA	0 51 S	35 42 E	56630			
OLOLOJIGOSHI	AREA	1 38 S	35 19 E	56630			
OLOLOL ESCARPMENT SEE SOTLOLOL	SCRP	1 08 S	35 05 E	56630			
OLOLOLONG'A	PPL	1 00 S	35 40 E	56630			
OLOLOLONG'A	AREA	1 00 S	35 40 E	56630			
OL OLONG'A SEE OLOLOLONG'A	PPL	1 00 S	35 40 E	56630			
OLOLONG'A SEE OLOLOLONG'A	AREA	1 00 S	35 40 E	56630			
OL OLONGOT SEE LONGGOT	MT	0 55 S	36 27 E	56630			
OLOLONGWE	AREA	0 28 S	35 48 E	56630			
OLOLOROK	STM	1 23 S	35 08 E	56630			
OLOLENEGOM	HLL	2 56 S	37 35 E	56630			
OLOLTUPOTO	AREA	1 11 S	35 08 E	56630			
OLOLUA	AREA	1 30 S	35 48 E	56630			
OLOLUA FOREST RESERVE SEE							
OLOLUA FOREST	FRST	1 22 S	36 42 E	56630			
OLOLUA FOPEST	FRST	1 22 S	36 42 E	56630			
OLOLUNGA	CTRF	1 00 S	34 40 E	56630			
OLOMBOGISHI SEE OLOMBOKISHI	AREA	0 08 S	36 37 E	56640			
OL OMBOKISHI	PPL	1 01 S	36 03 E	56630			
OLOMBOKISHI	AREA	0 08 S	36 37 E	56640			
OLOMBUNEG	AREA	2 03 S	35 55 E	56630			
OLOMPOI	HLL	0 55 S	35 56 E	56630			
OLOMPORI	STM	0 58 S	35 55 E	56630			
OL OMBORISHI SEE OL OMBOKISHI	PPL	1 01 S	36 03 E	56630			
OLOMPEI SEE LOLOMEI	AREA	1 12 S	35 06 E	56630			
OLOMIS HIS	HLL	1 02 S	34 55 E	56630			

OLOMISS MISS SEE OLOMIS MIS	HLL	1 02 S	34 55 E	56630				
OLONOROOT	HLL	1 27 S	35 51 E	56630	OLOODOLOPET	AREA	2 01 S	35 52 E 56630
OLONUNYI	HLL	2 07 S	36 56 E	56630	OLOOKULUPWONI	HLL	1 34 S	35 57 E 56630
OLONDERO	AREA	1 58 S	36 47 E	56630	OLOOLAINYAKOK	HLL	2 24 S	36 42 E 56630
OLONDO SEE OLANDO	STM	0 31 S	34 29 E	56620	OLOOLARIKOROK	HLL	0 21 N	37 12 E 56630
					OLOOLARIKOROK SEE OLOOLARIKOROK	HLL	0 21 N	37 12 E 56630
OLONGOTO	AREA	0 09 S	36 27 E	56640	OLOOLDERSE	AREA	2 15 S	37 29 E 56630
OLONGAIANIET (KENYA);					OLOOLERA	STM	1 50 S	36 55 E 56630
LOSEMAI (TANZANIA)	STM	1 33 S	35 01 E	56600	OLOOLKISAILIE	HLLS	1 41 S	36 25 E 56630
OLONGAI ESTATE	EST	0 10 S	35 59 E	56630	OLOOLNGUENGUENY	AREA	1 51 S	36 52 E 56630
OLONGALAU SEE					OLOOLOITIGOSHI SEE OLOOLOITIKOISHI	STM	1 32 S	36 58 E 56600
OL KALOU COUNTRY CLUB	SDFP	0 16 S	36 22 E	56640	OLOOLOITIKOISHI	AREA	1 34 S	36 47 E 56630
OLONGANAIVO	WTRH	1 18 S	35 49 E	56630	OLOOLOITIKOISHI	STM	1 32 S	36 58 E 56600
					OLOOLOITIKOSHI SEE OLOOLOITIKOISHI	AREA	1 34 S	36 47 E 56630
OLONGANYIA	HLL	2 08 S	37 30 E	56630	OLOOLOLO	HLL	1 14 S	35 01 E 56630
OLONGO	HLL	0 21 N	37 09 E	56630	OLOOLTANGORINGORO	AREA	2 01 S	36 16 E 56630
OLONGO	HLL	0 21 N	37 10 E	56630				
OLONGOROL SEE OLONGOROR	AREA	1 08 S	34 46 E	56630	OLOOLTEPES ESCARPMENT	SCRP	1 40 S	36 19 E 56630
OLONGOILIN SEE LONGOLIN	AREA	1 08 S	35 08 E	56630	OLOONKAMPJ	AREA	2 11 S	37 20 E 56630
					OLOONKAPALASISI (KENYA, TANZANIA)	SCRP	2 12 S	36 14 E 56600
OLONGORENITO	STM	1 29 S	35 59 E	56630	OLOONKIYEUTIE	AREA	2 11 S	37 26 E 56630
OL ONGONOT SEE LONGONOT	PK	0 55 S	36 27 E	56630	OLOONTANA ESCARPMENT SEE OLENTONAI	SCRP	1 45 S	36 20 E 56630
OLONGONYIA SEE OLONGANYIA	HLL	2 08 S	37 30 E	56630				
OLONJE	STM	1 20 S	35 01 E	56630	OLOOPITO	STM	2 03 S	35 55 E 56630
OLONJERIN	AREA	2 47 S	37 47 E	56630	OLOOSIRUAI SEE OLOSIRUAI	HLL	1 02 S	34 47 E 56630
					OLOOTEPES	AREA	2 04 S	36 34 E 56630
OLONKILA	STM	1 52 S	35 46 E	56630	OLOPILUKUNYA	HLL	1 45 S	35 41 E 56630
OLONKISHU	AREA	1 59 S	35 57 E	56630	OLOPIRIKOPIDA	AREA	1 40 S	35 50 E 56630
OLONKOSUAI	STM	1 43 S	35 39 E	56630				
OLONKURTENITO	STM	1 51 S	35 36 E	56630	OLOPOLUI	STM	1 55 S	35 46 E 56630
OLONGOGOT	AREA	0 58 S	36 27 E	56630	OLOPOSALIE SEE OLOPOSALIE	STM	2 00 S	36 53 E 56630
					OLOPUROPURANA	HLL	1 50 S	36 49 E 56630
OLONGOT SEE LONGONOT	RSTM	0 53 S	36 29 E	56630	OLOPOSALIE	STM	2 00 S	36 53 E 56630
OLONTAPE SEE MASEMBENI	HLL	1 57 S	37 13 E	56630	OLOPUTOONYE	HLL	1 42 S	35 46 E 56630
OLONYOKIE	HLL	1 53 S	36 32 E	56630				
OLONYUKI HILL SEE OLONYOKIE	HLL	1 53 S	36 32 E	56630	OLORANI	AREA	1 36 S	35 32 E 56630
OLCO, GOD	HLL	0 46 S	34 06 E	56620	OLORBUKI	AREA	1 58 S	35 48 E 56630
					OLORGASALIE	PRK	1 34 S	36 27 E 56630
OLODAPE SEE OLODAARE	STM	1 09 S	36 00 E	56630				

OLORGASAILIE NATIONAL MONUMENT	SEE						
OLOPGASAILIE	PRK	1 34 S	36 27 E	56630			
OLORGESAILLE ROYAL NATIONAL PARK							
SEE OLOGASAILIE	PRK	1 34 S	36 27 E	56630			
OLORTAN	SHSE	1 32 S	36 36 E	56630			
OLORIEMI, OLDIINYO	HLL	2 20 S	37 38 E	56660			
OLORTIGANJO	AREA	1 37 S	35 29 E	56630			
OLORIKA	AREA	2 46 S	37 40 E	56630			
OLORIRO	HLL	1 36 S	36 00 E	56630			
OL ORKIRIRAE SEE OL KIRIKIRAI	AREA	0 46 S	35 54 E	56630			
OLORMOTIIO	STM	1 35 S	35 42 E	56630			
OLORMOTIIO	STM	1 42 S	35 37 E	56630			
OLORMOTIIO	STM	1 53 S	35 49 E	56630			
OLORNGUSVA	AREA	2 07 S	36 29 E	56630			
OLORONGA	HLL	1 57 S	36 12 E	56630			
OLORONGOTI SETTLEMENT	LDU	0 31 S	36 29 E	56640			
OLORONYO	HLL	0 20 S	36 30 E	56640			
OLORONYO	STM	0 24 S	36 26 E	56640			
OL ORONYO HILL SEE OLORONYO	HLL	0 20 S	36 30 E	56640			
OLOROPANTENI	AREA	1 56 S	36 32 E	56630			
OLOROPIL	AREA	0 44 S	35 59 E	56630			
OLORPIGIRGI SEE OLORRIGIPIGI	STM	1 01 N	37 59 E	56630			
OLORRIGIPIGI	STM	1 01 N	37 59 E	56630			
OLORRIRRI	HLL	2 20 S	37 34 E	56630			
OLORROPIL	HLL	1 10 S	34 48 E	56630			
OLORTET	AREA	2 00 S	35 53 E	56630			
OLSAAYIET	HLL	1 02 S	34 53 E	56630			
OLSAJET SEE OLSAAYIET	HLL	1 02 S	34 53 E	56630			
OLSENDU SEE OLOSENTU	AREA	1 09 S	34 52 E	56630			
OLSENDU	HLL	0 58 S	34 53 E	56630			
OLOSENTU	AREA	1 09 S	34 52 E	56630			
OLSERTAN	AREA	1 53 S	36 16 E	56630			
OLSHO SEE ILOSHON	AREA	1 56 S	37 07 E	56630			
OLSHOILKEEK	AREA	0 53 S	35 59 E	56630			
OL OSHOKAIK SEE OLSHOILKEEK	AREA	0 53 S	35 59 E	56630			
OLSHO-OIBOR	AREA	2 13 S	36 25 E	56630			
OLSHO-OIBOR	AREA	2 23 S	36 38 E	56630			
OLSHO OLCORO	AREA	0 49 S	36 00 E	56630			
OLSHORONGAI	STM	1 32 S	35 41 E	56630			
OLOSILITAI	HLL	1 32 S	35 27 E	56630			
OLOSINGARAN	MLL	2 20 S	37 23 E	56630			
OLOSINON	AREA	1 18 S	34 54 E	56630			
OLOSIRUA	HLLS	1 46 S	36 39 E	56630			
OLOSIRUAT SEE OLOSIRWAI	HLL	0 59 S	34 49 E	56630			
OLOSIRUA OGUM	AREA	1 45 S	36 42 E	56630			
OLOSIRUA ORUPA	AREA	1 44 S	36 40 E	56630			
OLOSIRWAI	HLL	0 59 S	34 49 E	56630			
OLOSIRWAI	HLL	1 02 S	34 47 E	56630			
OLOSITAN	STM	1 39 S	35 17 E	56630			
OLOSODAN	AREA	1 50 S	35 52 E	56630			
OLOSDISHO	HLL	0 55 S	35 49 E	56630			
OLOSDITOTASHE	HLL	0 24 N	37 05 E	56630			
OLOSOLANI	AREA	1 36 S	35 34 E	56630			
OLOSSONGORO	HLL	0 56 S	35 50 E	56630			
OLOSURWAI SEE OLOSIRWAI	HLL	1 02 S	34 47 E	56630			
OLOTIMI, DOIINYO SEE							
LOLTIKI, OLDIINYO	HLL	0 18 N	37 02 E	56630			
OLOTIMI, DOIINYO SEE							
LOLTIKI, OLDIINYO	HLL	0 20 N	37 02 E	56630			
OLOT SUB-LOCATION	ADMD	1 11 N	35 38 E	56630			
OLOUARAK, ENDIINYO SEE							
OLOUARAK, ENDIINYO	HLLS	2 16 S	36 51 E	56630			
OLOUARAK HILLS SEE							
OLOUARAK, ENDIINYO	HLLS	2 16 S	36 51 E	56630			
OLOUARU, ELDOIINYO SEE							
OLOUARU, ENDIINYO	HLL	2 52 S	37 50 E	56630			
OLOUARU, ENDIINYO	HLL	2 52 S	37 50 E	56630			

OLOUMBOKOSHI	AREA	2 15 S	37 24 E	56630					
OLOWA MARA	HLL	1 28 N	37 37 E	56660	OLSAKUKIAT	STM	1 20 S	35 25 E	56630
OLOWARAK, ENDDIYO	HLLS	2 16 S	36 51 E	56630	OLSINONI SEE OSINONI	AREA	1 04 S	34 47 E	56630
OLOWA WERIGOI SEE OLOWA WEPIKOI	HLL	0 49 N	37 26 E	56630	OL SOITAUDDO SEE OSOIT OUDO	HLL	0 24 N	37 06 E	56630
OLOWA WEPIKOI	HLL	0 49 N	37 26 E	56630	OLTAFETA FARM	FRM	0 03 S	36 49 E	56630
					OLTARAKVA DAM	PND	0 51 S	35 06 E	56630
OLOYA	HLL	0 47 S	34 08 E	56620	OLTEPESI	CTRF	1 34 S	36 28 E	56630
OLOYAINGALANI	PPL	1 45 S	36 42 E	56630	OLTEPESI	AREA	1 33 S	36 27 E	56630
OLOYAINGALANI	AREA	1 45 S	36 45 E	56630	OLTEPET SEE ELDORET	PPL	0 31 N	35 17 E	56630
OLOYIETI PLAIN	PLN	1 48 S	36 24 E	56630	OLTIASCKA	AREA	2 26 S	36 48 E	56630
OLPARESENTU SEE OLOSENTU	AREA	1 09 S	34 52 E	56630	OLTIKAMBO	AREA	0 57 S	35 41 E	56630
OLPEJETA	RNCH	0 05 N	36 49 E	56630	OLTINKA	AREA	2 31 S	37 13 E	56630
OLPEJETA ESTATE	EST	0 02 S	36 52 E	56630	OLTIRKONYAN	AREA	0 57 S	35 33 E	56630
OLPEJETA RANCHING ESTATE	EST	0 01 N	36 44 E	56630	OLTIYANI SAPUK	STM	0 32 N	35 08 E	56630
OLPEJETA RANCHING ESTATE	EST	0 08 N	36 54 E	56630	OLTOROTUA SEE OLTUROTUA	STM	1 12 S	35 11 E	56630
OLPEJETA RANCHING ESTATE	EST	0 09 N	36 44 E	56630	OLTUKAI LODGE	LDG	2 40 S	37 17 E	56630
OLPEJETA RANCHING ESTATE	EST	0 10 N	36 47 E	56630	OLTULILI	PPL	0 01 N	37 10 E	56660
OLPINGUIN	RNCH	0 38 N	36 38 E	56630	OLTULILI	STM	0 08 N	37 03 E	56630
OLPOLOSS	APEA	0 31 S	35 49 E	56630	OLTUMARDI	HLL	0 58 S	34 56 E	56630
OLPRENER	HLL	2 20 S	37 34 E	56630	OLTURATO	AREA	1 45 S	35 53 E	56630
OL PULSIMORU SEE					OL TURESH SEE LOOLTURESH	STM	3 02 S	37 58 E	56600
OL PUSIMORU FOREST	FRST	0 40 S	35 45 E	56630	OL TURESH SPRINGS SEE LOLTERRISH	SPNG	2 56 S	37 34 E	56630
OLPUNYATA	RSTN	0 05 S	36 03 E	56630	OLTUROTO	STM	1 36 S	36 57 E	56630
OLPURKEN	AREA	1 22 S	34 55 E	56630	OLTUROTO, ENGARE	STM	1 25 S	37 00 E	56600
OLPUSARE	STM	1 57 S	35 56 E	56630	OLTUROTO LABARDAMAT	PND	1 17 S	35 21 E	56630
OLPUSI-MORRU SEE OLPUSI-MORU	MTS	2 01 S	36 54 E	56630	OLTUROTOUA	STM	1 12 S	35 11 E	56630
OLPUSI MORU (KENYA, TANZANIA)	HLL	1 49 S	35 30 E	56600	OL TWALA SEE TWALA	STM	0 23 N	37 05 E	56630
OLPUSI-MORU	MTS	2 01 S	36 54 E	56630	OLUKO	STM	0 38 N	38 57 E	56660
OLPUSIMORU FOREST	FRST	0 40 S	35 45 E	56630	OLULUA	AREA	1 30 S	35 48 E	56630
OL PUSIMORU FOREST RESERVE SEE					OLULUA	AREA	1 39 S	35 50 E	56630
OLPUSIMORU FOREST	FRST	0 40 S	35 45 E	56630	OLUNGO	STM	0 45 S	34 28 E	56620
OLPUSI MORU HILLS SEE OLPUSI-MORU	MTS	2 01 S	36 54 E	56630	OLUSO	HLL	0 35 S	34 33 E	56620
OLREIYETHALADUS	STM	1 32 S	35 41 E	56630	OLUSO	SCH	0 36 S	34 33 E	56620
OL SABUKTA SEE OLSABUKIAT	STM	1 20 S	35 25 E	56630	OMANGE HILL SEE OHANGI	HLL	0 50 S	34 12 E	56620

OHANGI	HLL	0 50 S	34 12 E	56620	OHOSOCHO SEE MOSOCHO	SCH	0 36 S	34 45 E	56620
OHARA SEE OHARO	WTRH	1 41 N	36 26 E	56630	OMO WENZ SEE OMO BOTEGO	STM	4 31 N	35 59 E	56600
OHARI SEE MUMARI	PPL	3 29 S	38 19 E	56680	OMOYA	MKT	0 32 S	34 32 E	56620
OHAR JILO	AREA	3 48 N	41 43 E	56670	OMUDEKE	MKT	0 42 N	34 22 E	56610
OHAR KOKOTH	HLL	0 35 S	34 25 E	56670	OMUGA	HLL	0 28 S	34 23 E	56620
OHAROKOTH SEE OCHIENG, GOD	HLLS	0 35 S	34 25 E	56620	OMUGA	PND	0 46 S	34 15 E	56620
OHARO	WTRH	1 41 N	36 26 E	56630	OMURA	MKT	0 33 N	34 27 E	56610
OHARJI SEE EMARTI	HLL	1 22 S	35 06 E	56630	OMURUTI, NDOJNYO SEE				
OHAKA	SCH	0 14 S	34 53 E	56620	UMURUTI, NDOJNYO	HLLS	2 17 S	36 55 E	56630
OHASASILE	SCH	0 50 S	34 30 E	56620	OMVARE	SCH	0 52 S	34 36 E	56620
OHBEVI	SCH	0 07 S	34 58 E	56620	ONAVARA	AREA	0 16 N	38 12 E	56600
OHBO ARCHAEOLOGICAL RESERVE	SITE	0 04 S	34 34 E	56620	ONDAPE	HLL	0 03 S	36 39 E	56630
OHBOGA	CTRF	0 26 S	34 37 E	56620	ONDARE, ENGARE	STM	0 35 N	37 23 E	56600
OHBOK	HLL	0 32 S	34 24 E	56620	ONDARE, ONGATA	PLN	0 04 S	36 40 E	56630
OHENYANGMONG	AREA	3 26 N	34 54 E	56630	ONDEYO	SCH	0 06 N	34 43 E	56610
OHIA-MALO SEE					ONDIEK'S	FPL	0 45 S	34 18 E	56620
OHIA-MWALO SUB-LOCATION	ADMD	0 10 S	34 24 E	56620	ONDIPI SWAMP	SWMP	1 15 S	36 39 E	56640
OHIA-MWALO SUB-LOCATION	ADMD	0 10 S	34 24 E	56620	ONDICHE SEE ONGOCHE	STM	1 01 S	34 14 E	56600
OHILA SEE DISI	SCH	0 40 S	34 33 E	56620	ONE TREE	HLL	0 13 S	36 52 E	56630
OHISINGIYOI	AREA	1 30 S	35 06 E	56630	ONE TREE HILL SEE MUTI UMWE	HLL	0 15 S	36 43 E	56640
OHISINGIYOI SEE OLMISINGIYOI	STM	1 30 S	35 02 E	56630	ONE TREE HILL	HLL	3 05 S	38 03 E	56680
OMO SEE OMO BOTEGO	STM	4 31 N	35 59 E	56600	ONGADIE	STM	1 55 S	35 46 E	56630
OMO BOTEGO (KENYA);					ONGAONDARE SEE ONDARE	HLL	0 03 S	36 39 E	56630
OMO WENZ (ETHIOPIA)	STM	4 31 N	35 59 E	56600	ONGALA	SCH	0 38 S	34 36 E	56620
OMO BOTTEGO SEE OMO BOTEGO	STM	4 31 N	35 59 E	56600	ONGALO	SCH	0 05 S	34 39 E	56620
OMOCHIE	SCH	0 34 S	34 35 E	56620	ONGALO	SCH	0 21 S	34 36 E	56620
OMO DELTA (KENYA)	DLTA	4 30 N	35 59 E	56600	ONGALO	SCH	0 38 S	34 35 E	56620
OHODOLI	AREA	0 31 N	34 08 E	56610	ONGALO	HLLS	0 40 S	34 22 E	56620
OHOGONGA SEE HOGUNGA	STM	0 52 S	34 49 E	56620	ONGARO	HLL	0 35 S	34 47 E	56620
OHOGUMO SEE HOGUMO	MKT	0 36 S	34 41 E	56620	ONGARYANA	AREA	0 32 N	34 09 E	56610
OHON	STM	1 11 N	35 03 E	56630	ONG'ATA DAPASH SEE				
OHONDOROB	HLL	1 22 S	35 29 E	56630	LANGATA CEMETERY	CMTY	1 20 S	36 47 E	56650
OHOSOCHO SEE MOSOCHO	MKT	0 35 S	34 44 E	56620	ONGATA ENKOP	AREA	2 48 S	37 50 E	56630

ONGATA ILTUROT PLAIN SEE									
ILTUROT, ONGATA	PLN	1 47 S	36 13 E	56630					
ONGATA NAADO SEE NAADO ONG'ATA	AREA	0 12 S	36 42 E	56640					
ONGATA NAIBOR KEJU	AREA	0 59 N	36 47 E	56630					
ONGATA NAIROBI	AREA	0 53 N	36 32 E	56630					
ONGATA OLEWAREKA	AREA	2 35 S	37 24 E	56630					
ONGATA OLKULULU PLAIN SEE									
OLKULULU, ONGATA	PLN	1 47 S	36 24 E	56630					
ONGATA ONDARE	AREA	0 04 S	36 40 E	56630					
ONGATA ONGUMOT SEE ONGUMOT	AREA	0 02 S	36 34 E	56640					
ONGATA ONKISHU	AREA	2 35 S	37 04 E	56630					
ONGATA RONGA	AREA	2 45 S	37 23 E	56630					
ONGAI RONGAI SEE ONGATA RONGA	AREA	2 45 S	37 23 E	56630					
ONGAI RONGAI SUB-SECTION	ADMD	1 23 S	36 44 E	56630					
ONGATA RONGAI SUB-SECTION SEE									
ONGATA RONGAI SUB-SECTION	ADMD	1 23 S	36 44 E	56630					
ONGE	STM	0 51 S	34 11 E	56620					
ONGENG	MKT	0 39 S	34 27 E	56620					
ONGEPI SEE INGELI	HLL	0 40 S	34 40 E	56620					
ONGICHA	CTRF	0 34 S	34 44 E	56620					
ONGOBIT	PP	0 03 S	36 47 E	56630					
ONGOBIT, ENKARE	STM	0 02 S	36 54 E	56600					
ONGOCHE	MKT	1 01 S	34 14 E	56620					
ONGOCHE	SCH	1 01 S	34 15 E	56620					
ONGOCHE (KENYA, TANZANIA)	STM	1 01 S	34 14 E	56600					
ONGONGO	HLL	0 34 S	34 45 E	56620					
ONGOPO	MKT	0 24 S	34 47 E	56620					
ONGOPO	STM	0 55 S	34 23 E	56620					
ONGUMOT	AREA	0 02 S	36 34 E	56640					
ONGWE	HLL	2 23 S	40 40 E	56680					
ONJIKO	MKT	0 09 S	35 00 E	56620					
ONJIKO	SCH	0 10 S	34 56 E	56620					
ONKISHU, ONGATA	PLN	2 35 S	37 05 E	56630					
ONKOKI DONGAI	STM	2 27 S	36 55 E	56630					
ONGGIN (KENYA, UGANDA)	STM	3 11 N	34 29 E	56600					
ONON	SPNG	0 33 N	35 48 E	56630					
ONTULILI SEE OLTULILI	PPL	0 01 N	37 10 E	56660					
ONTULILI SEE OLTULILI	STM	0 08 N	37 03 E	56630					
ONTULILI PATH	TRL	0 04 S	37 17 E	56660					
ONYANJE	HLL	0 02 N	34 27 E	56620					
ONYOPE, OLODINYO	HLL	1 11 S	36 21 E	56630					
ONYOKIE	AREA	1 58 S	35 50 E	56630					
ONYOKIE, OLODINYO SEE									
NYOKIE, OLODINYO	HLL	1 59 S	36 53 E	56630					
ONYOPE, OLCHORRO	WTRH	1 29 S	36 40 E	56660					
ONYWONGO	SCH	0 19 S	35 00 E	56620					
OOLESERE	STM	1 21 S	35 20 E	56630					
OOLMONGI, OLEMURUA SEE									
LOLMUNG'I, EMURUA	HLL	0 15 N	37 02 E	56630					
OLOWURAK, ENKEJO	STM	1 34 S	36 55 E	56630					
O'OH GAUMET SEE ONGUMOT	AREA	0 02 S	36 34 E	56640					
OONGITUAAK, ENKARE	STM	1 09 S	34 47 E	56630					
OO NKITUAAK, ENKARE SEE									
OONGITUAAK, ENKARE	STM	1 09 S	34 47 E	56630					
OPADO	HLL	0 32 S	34 23 E	56620					
OPANGA	SCH	0 25 S	34 51 E	56620					
OPAPO	SCH	0 42 S	34 32 E	56620					
OPARAJO	SCH	0 42 S	34 47 E	56620					
OPELAGONYA	AREA	1 36 S	35 21 E	56630					
OPEMBA	WTRH	2 07 S	38 45 E	56660					
OPERAI	STM	1 09 S	34 51 E	56630					
OPEROI	STM	1 20 N	36 53 E	56630					
OPERTO	AREA	2 47 N	34 57 E	56630					
OPUJA, GOD	HLL	0 31 S	34 40 E	56620					
OPIYO	PPL	0 50 S	34 34 E	56620					
OPOK	HLL	0 33 S	34 43 E	56620					

OPOLO, GOD SEE OPOLO, GOD	HLL	0 32 S	34 19 E	56620			
OPOLO, GOD	HLL	0 32 S	34 19 E	56620			
OPORO	HLL	0 33 S	34 35 E	56620			
OPORDI SEE OPERDI	STM	1 20 N	36 53 E	56630			
OPOTA	MKT	0 50 S	34 29 E	56620			
OPUCH	HLL	0 35 S	34 15 E	56620			
OPURU	AREA	0 35 S	36 15 E	56630			
OPURU SEE OPURU, OLDONYO	HLL	0 38 S	36 16 E	56630			
OPURU	MT	0 38 S	36 14 E	56630			
OPURU, OLDONYO SEE OPURU	MT	0 38 S	36 14 E	56630			
OPURU, OLDONYO	HLL	0 38 S	36 16 E	56630			
OPURU FOREST RESERVE	FRST	0 40 S	36 12 E	56630			
OPUSERUTU	AREA	0 37 N	34 12 E	56610			
ORADO	PND	0 33 S	34 36 E	56620			
ORAIMUTIA	STM	0 01 N	36 22 E	56640			
ORAIMUTIA FARM	FRM	0 07 S	36 19 E	56640			
ORANI SEE ARAMBE	STM	0 56 S	34 34 E	56620			
ORAMUTIA SEE ORAIMUTIA	STM	0 01 N	36 22 E	56640			
ORANDI	STM	0 46 S	34 14 E	56620			
ORANDU	SCH	0 05 S	34 35 E	56620			
ORANO SEE HARUN	STM	1 34 N	35 31 E	56630			
ORARE	STM	0 30 S	39 16 E	56680			
ORARWE DAH	PND	1 11 S	34 37 E	56620			
ORASHA, OLDONYO	HLL	0 16 S	36 49 E	56640			
ORASHA, OLDONYO	HLL	0 59 S	34 54 E	56630			
ORATIN	HLL	0 58 N	38 1 E	56660			
ORBU	PPL	0 39 S	39 1 E	56680			
ORCHID POOL	PND	0 36 S	35 18 E	56630			
ORENGALOUF	STM	3 00 N	36 07 E	56630			
ORENGITHOK SEE EORENGITHOK	AREA	0 55 S	35 54 E	56630			
ORERO	CTRF	0 36 S	34 35 E	56620			
ORETYETLORMUR SEE LORMUR, OREYIET	STM	1 37 S	35 37 E	56630			
ORGARIA SEE OL KARIA	HLL	0 53 S	36 16 E	56630			
ORGOTUM	AREA	2 04 S	36 25 E	56630			
ORIANDA SEE OBILG, GOD	HLL	0 32 S	34 20 E	56620			
ORIANC	MKT	0 23 S	34 37 E	56620			
ORIANC	PND	0 43 S	34 16 E	56620			
ORIANC	SCH	0 27 S	34 55 E	56620			
ORIDI	SCH	0 47 S	34 23 E	56620			
ORIDO SEE OLMHEREI	STM	1 28 S	35 22 E	56630			
ORIMBA	SOCP	0 33 S	34 32 E	56620			
ORIVO	SCH	0 25 S	34 34 E	56620			
ORWARIA, OLDONYO	HLL	2 08 S	37 32 E	56660			
ORKEJULENGARASHI (KENYA, TANZANIA)	STM	1 56 S	35 45 E	56600			
ORKEJULENGITOTO	STM	1 40 S	36 00 E	56630			
ORKEJUPAPOPONKI SEE PAPOPONKI, OLKEJU	STM	1 51 S	35 38 E	56630			
ORKERII	STM	1 46 S	36 02 E	56630			
ORKIULIAMOI	AREA	0 35 S	25 51 E	56630			
ORHAGERIGARA	HLL	2 00 S	37 14 E	56630			
ORMANYE	STM	1 23 S	36 52 E	56650			
ORMANYE CIRCUIT	TRK	1 21 S	36 48 E	56650			
ORMASAI	HLL	1 35 S	35 33 E	56630			
ORNGACENET SEE OLNCAIANIET	STM	1 42 S	35 31 E	56630			
ORNGAENET SEE OLNCAIANIET	STM	1 42 S	35 31 E	56630			
ORNGONYI SEE OLNNGONYI	AREA	1 57 S	35 46 E	56630			
OROBA	STM	0 01 S	35 00 E	56630			
OROBILE	HLL	1 29 S	35 26 E	56630			
OROBILE	STM	1 26 S	35 25 E	56630			
OROBO SEE OROBA	STM	0 01 S	35 00 E	56630			
ORODO SEE ORAGO	PND	0 33 S	34 36 E	56620			
OROK SEE NGABOLE	HLL	2 25 S	36 49 E	56630			
OROK, OLDONYO	HLL	1 19 S	34 49 E	56630			
OROK, OLDONYO	HLL	2 29 S	36 46 E	56600			
OROKIET	SCH	0 36 S	35 05 E	56630			
ORONDELE	HLL	2 32 N	38 05 E	56660			

ORONGO	AREA	1 24 S	36 45 E	56630	OSERIAN	FRM	0 50 S	36 17 E	56630
ORONGO SEE NUTTE	STM	0 12 S	34 12 E	56620	OSEROLEKE PASS	AREA	2 13 S	37 28 E	56630
OROPDI	PPL	3 46 N	34 14 E	56630	OSEROLEMBERE	AREA	1 25 S	35 47 E	56630
DROPOI (KENYA, UGANDA)	STM	3 48 N	34 15 E	56600	OSILALEI	HLL	1 38 S	35 57 E	56630
DROPOI SEE NATIPA	STM	3 55 N	34 40 E	56600	OSILALEI	AREA	1 24 S	35 27 E	56630
OROPYEMIT	AREA	0 06 N	35 36 E	56630	OSILALI SEE OLOOLDENSE	AREA	2 15 S	37 29 E	56630
ORTU	HLL	2 09 N	35 13 E	56630	OSINA	PND	0 31 S	34 19 E	56620
ORTUH	CTRF	1 26 N	35 21 E	56730	OSINDO	AREA	0 20 S	34 16 E	56620
ORUBA	MSSM	1 04 S	34 27 E	56620	OSINONTI	AREA	1 04 S	34 47 E	56630
ORUBA	SCH	0 58 S	34 32 E	56620	OSINYEI	STM	0 30 N	37 07 E	56630
ORUGA	SCH	0 08 S	34 32 E	56620	OSINYEI SEE KIPSING	STM	0 38 N	37 21 E	56660
ORURU, NAMBALA	WTRM	0 20 N	38 26 E	56660	OSIRUA	FRM	0 48 S	36 25 E	56630
ORUS SUB-LOCATION	ADMD	0 58 N	36 13 E	56630	OSITET, ENDOINYO	HLL	2 42 S	37 09 E	56630
ORWA	PPL	1 40 N	35 28 E	56630	OSITETI, ENDOINYO SEE				
ORWA	AREA	1 40 N	35 27 E	56630	ESITETI, ENDOINYO	HLL	2 42 S	37 09 E	56630
OSABUKWI	STM	0 19 N	35 25 E	56630	OSODD	SCH	0 19 S	34 46 E	56620
OSANI	CTRF	0 50 S	34 18 E	56620	OSODO BAY	BAY	0 20 S	34 45 E	56620
OSANI	MKT	0 49 S	34 18 E	56620	OSODO POINT	PT	0 18 S	34 45 E	56620
OSANI	PND	0 50 S	34 17 E	56620	OSOGO	MKT	0 59 S	34 26 E	56620
OSANI	SCH	0 57 S	34 27 E	56620	OSOGO	SCH	0 59 S	34 25 E	56620
OSANI	STM	0 50 S	34 18 E	56620	OSOIT OUDO	HLL	0 24 N	37 06 E	56630
OSANI	STM	0 55 S	34 22 E	56620	OSONGORDI	AREA	0 51 S	35 42 E	56630
OSARAWA	AREA	1 35 S	35 45 E	56630	OSOPE ISLAND	ISL	0 10 S	34 33 E	56620
OSASTIRUAT	AREA	1 53 S	35 54 E	56630	OSOPUKO SEE OSUPUKO	HLL	1 04 S	34 43 E	56630
OSBORNES	MFG	0 32 S	35 58 E	56630	OSORF	MFG	0 14 N	34 49 E	56610
OSBORNE'S SAWMILL SEE OSBORNES	MFG	0 32 S	35 58 E	56630	OSORONGAT SEE SURUNGAT	HLL	0 33 N	34 56 E	56630
OSEKA	AREA	0 53 S	35 28 E	56630	OSOSTAN SEE SOSIAN	AREA	1 05 S	35 04 E	56630
OSEKE	PND	0 47 S	34 12 E	56620	OSTERILAWA SEE UTEKILAWA	HLL	2 01 S	38 24 E	56660
OSEKI	AREA	1 05 S	34 47 E	56630	OSUFUKO LEREGO SEE ABERDARE RANGE	MIS	0 25 S	36 38 E	56640
OSEKI	STM	1 03 S	34 44 E	56630	OSUKURO, ELDOINYO	HLL	2 59 S	37 38 E	56630
OSELENKEN, INDOINYO	HLL S	2 07 S	36 36 E	56630	OSULA	HLL	0 50 S	34 15 E	56620
OSENI	PPL	1 57 S	41 18 E	56680	OSUPUGO	HLL	1 40 S	35 49 E	56630
OSERA, OL KEJU SEE LOSEKA, OLKEJU	STM	0 49 N	36 41 E	56630	OSUPIKO	ADMD	1 36 S	35 38 E	56630

OSUPUKO	HLL	1 04 S	34 43 E	56630	OTONGOLO	MKT	0 05 S	34 42 E	56620
OSUPUKO	HLL	1 40 S	35 49 E	56630	OTOPEI	HLL	2 39 N	35 08 E	56630
OSUPUKO, OLD DINYO	HLL	1 47 S	36 02 E	56630	OTORD	HLL	0 54 S	34 23 E	56620
OSUPUKO LEREGO SET					OTOTO	SCH	0 49 S	34 26 E	56620
ABERDARE NATIONAL PARK	PRK	0 25 S	36 40 E	56640	OTIICK	AREA	0 40 S	34 15 E	56620
OSURE	SCH	0 43 S	34 18 E	56620					
					OTWORO	SCH	0 26 S	34 56 E	56620
OSURETF	SCH	0 37 N	34 12 E	56610	OUMAPS	PPL	0 54 S	34 17 E	56620
OSURETF SUB-LOCATION	ADMD	0 36 N	34 14 E	56610	OUMINE SEE UMIN	SCH	0 11 N	34 22 E	56620
OTAMBA	SCH	0 43 S	34 45 E	56620	OUTER RING ROAD	PPLY	1 16 S	36 53 E	56650
OTANGE	SCH	0 49 S	34 23 E	56620	OUTSPAN ESTATE	EST	0 27 N	35 18 E	56630
OTANGE PLAIN	PLN	0 49 S	34 22 E	56620					
					OUTSPAN STREAM	STM	1 01 N	35 05 E	56630
OTANYORE	SCH	0 34 S	34 54 E	56620	OVERGOGAR	SCH	0 14 S	35 49 E	56630
OTARO	MKT	0 23 S	34 34 E	56620	OWADE	STM	0 25 S	34 44 E	56620
OTARO	PND	0 35 S	34 30 E	56620	OWENBI SEE OWIMBI	MKT	0 14 S	34 19 E	56620
OTARO	SCH	0 23 S	34 34 E	56620	OWICH	STM	0 48 S	34 06 E	56620
OTATI	MKT	0 46 S	34 10 E	56620					
					OWIET	STM	0 57 S	34 27 E	56620
OIATI	PND	0 47 S	34 10 E	56620	OWIGA	AREA	0 41 S	34 12 E	56620
OTATI	SCH	0 46 S	34 11 E	56620	OWIMBI	MKT	0 14 S	34 19 E	56620
OIEGO	HLL	0 33 S	34 21 E	56620	OWURS SEE KOWUOR	SCH	0 25 S	34 38 E	56620
OIEKILAWA HILL SEE UTEKILAWA	HLL	2 01 S	38 24 E	56660	OYANI	MKT	1 02 S	34 35 E	56620
OTERE	HLL	0 10 N	35 55 E	56630					
					OYANI SEE OSANI	PND	0 50 S	34 17 E	56620
OTHANY SUB-LOCATION	ADMD	0 10 S	34 31 E	56620	OYANI SEE OSANI	SCH	0 57 S	34 27 E	56620
OTHAYA	PPL	0 34 S	36 57 E	56640	OYANI	STM	0 50 S	34 18 E	56620
OTHAYA	SCH	0 34 S	36 58 E	56640	OYANI SEE OSANI	STM	0 55 S	34 22 E	56620
OTHAYA LOCATION	ADMD	0 33 S	36 55 E	56640	OYANI SEE KEIYANI	STM	1 01 S	34 38 E	56630
OTHOCH RAKUOM	SCH	1 01 S	34 11 E	56620					
					OYANI FARM INSTITUTE	PPL	0 59 S	34 31 E	56620
OTHORO SEE OTOPO	HLL	0 54 S	34 23 E	56620	OYARATA	ARE:	2 57 S	37 49 E	56630
OTIEN SEE LOTIEN	HLL	3 24 N	35 30 E	56630	OYENGO, GOT	HLL	0 07 N	34 20 E	56620
OIENDE	PPLY	1 19 S	36 47 E	56650	OYINJO	STM	1 04 S	34 28 E	56620
OIMONG	SCH	0 28 N	34 11 E	56610	OYOHRE	MKT	0 27 S	34 39 E	56620
OINGA	PPL	0 52 S	34 35 E	56620					
					OYUGIS	PPL	0 30 S	34 43 E	56620
OTODO	STM	0 01 N	34 14 E	56620	OYUGIS	MKT	0 31 S	34 44 E	56620
OTOK	SCH	0 23 S	34 37 E	56620	OYUNGU SEE RUHA	CTRF	0 13 S	34 20 E	56620

021	PPL	2 30 S	40 27 E	56680	PANGANI	PPLY	1 16 S	36 50 E	56650
021 CREEK SEE SHERIKO	STM	2 39 S	40 16 E	56680	PANGANI	PPL	2 22 S	40 34 E	56680
021 REEF SEE ZIMAYU, MWAMBA	RF	2 37 S	40 36 E	56680	PANGANI	CTRF	3 51 S	39 40 E	56680
021 RIVER SEC TANA	STM	2 32 S	40 31 E	56600	PANGANI (KENYA, TANZANIA)	STM	5 26 S	38 58 E	56600
					PANGANI SUB-LOCATION	ADMD	3 52 S	39 40 E	56680
					PANGANI SUB-LOCATION	ADMD	4 30 S	39 07 E	56680
					PANGAYAMBO	PPL	3 48 S	39 33 E	56680
					PANYA, MLIMA	HLL	1 00 S	36 30 E	56630
					PANYARET SEE HARUN	STM	1 34 N	35 31 E	56630
					PANYINGERR	HLL	3 53 N	34 07 E	56630
					PAPLISANA	SCH	0 19 S	34 58 E	56620
					PAPONDITI	CTRF	0 19 S	34 56 E	56620
					PAPOPONKI, OLKEJU	STM	1 51 S	35 38 E	56630
					PARADISE, LAKE SEE SONORTEGUDA	LW	2 16 N	37 56 E	56660
					PARAGHA	STM	0 55 N	37 26 E	56630
					PARAIKO	AREA	1 44 S	35 31 E	56630
					PARAMATUNGE	STM	2 24 S	36 45 E	56630
					PARAMONGAT	HLLS	2 16 S	36 34 E	56630
					PARANAC	AREA	1 54 S	36 46 E	56630
					PARANAC	HLL	1 55 S	36 46 E	56630
					PARANGA VALLEY	VAL	3 19 S	38 24 E	56680
					PARAPARTUH	AREA	0 27 N	35 49 E	56630
					PARAPORU	AREA	1 41 N	35 33 E	56630
					PARAR	AREA	4 35 N	35 54 E	56630
					PAREK	AREA	1 45 N	35 25 E	56630
					PARILA	AREA	1 56 N	35 14 E	56630
					PARIH	AREA	2 01 N	35 10 E	56630
					PARKAA SEE PARAGWA	STM	0 55 N	37 26 E	56630
					PARKATI	AREA	2 16 N	36 42 E	56630
					PARKERETIYA	STM	1 51 S	35 38 E	56630
					PARKLANDS	PPLX	1 15 S	36 48 E	56650
					PARKUDD	AREA	2 05 N	36 55 E	56630
					PARMALOX	ISL	0 36 N	36 03 E	56630
PADASAMOGA SEC DANASAMOGA	AREA	1 42 N	38 25 E	56660					
PAGASI	STM	2 02 S	36 03 E	56630					
PAKA	HLL	0 55 N	36 13 E	56630					
PAKANESERIA	STM	1 25 S	35 22 E	56630					
PAKKA SEC PANA	HLL	0 55 N	36 13 E	56630					
PAKLAU SEE WIRE	HLL	0 29 S	34 46 E	56620					
PAL, EMURUA	HLL	2 22 N	36 15 E	56630					
PALA	CTRF	0 21 S	34 33 E	56620					
PALA	CTRF	0 48 S	34 27 E	56620					
PALA	HLL	0 48 S	34 26 E	56620					
PALA	MKT	0 26 S	34 59 E	56620					
PALA	SCH	0 26 S	34 59 E	56620					
PALAGALAGE SEC PALAGLAN	STM	0 37 N	36 42 E	56630					
PALAGLAN	AREA	0 37 N	36 49 E	56630					
PALAGLAN	STM	0 37 N	36 42 E	56630					
PALAKUMI	SCH	3 36 S	39 36 E	56680					
PALKARARA	AREA	0 49 S	36 03 E	56630					
PAMA	STM	0 31 N	34 12 E	56610					
PAMAMBA, MTD	CRKT	2 47 S	40 11 E	56680					
PAMAMBA SHDALS SEE ZEBOMA, MWAMBA	RF	2 50 S	40 15 E	56680					
PANDANGUO	PPL	2 13 S	40 29 E	56680					
PANGAL	AREA	0 43 S	39 02 E	56680					
PANGAL	WTRH	0 44 S	39 01 E	56680					
PANGALI SEE PANGAL	WTRH	0 44 S	39 01 E	56680					

PARAMONGAT HILLS SEE PARAMONGAT	HLLS	2 16 S	36 34 E	56630	PEKERRA CATCHMENT FOREST SEE				
PARSILET	HLL	2 25 S	36 38 E	56630	PERAKERA CATCHMENT FOREST	FRST	0 17 N	35 49 E	56630
PARTARAI	AREA	1 30 S	36 48 E	56630	PEL	AREA	2 08 N	36 53 E	56630
PARTETPA	STM	1 37 S	35 59 E	56630	PELEKECH	AREA	3 43 N	35 08 E	56630
PASA SEE FAZA	PPL	2 03 S	41 07 E	56680	PELEKECH	HLL	3 48 N	35 04 E	56630
					PELEKECH RANGE	HLLS	3 45 N	35 04 E	56630
PASI SEE PATHI	STM	1 00 S	36 39 E	56640	PELEPUL	AREA	0 08 S	35 42 E	56630
PASIM SEE PESIK	STM	2 31 N	34 56 E	56600	PELETA	RKL	0 31 N	37 12 E	56630
PATA	STM	0 20 S	34 21 E	56620	PELETA	STM	0 33 N	37 14 E	56600
PATANRERO	AREA	2 52 N	38 57 E	56660	PELEVA	AREA	2 00 S	36 59 E	56630
PATE	PPL	2 08 S	41 00 E	56680	PELEVA SEE PILIWA	STM	1 58 S	37 01 E	56630
					PELEVA HILLS	HLLS	2 05 S	36 59 E	56630
PATE BAY	BAY	2 11 S	41 04 E	56680	PELPEL	AREA	1 35 N	35 43 E	56630
PATE CLIFFS	CLF	2 08 S	41 06 E	56680	PEMBA	PPL	3 57 S	39 26 E	56680
PATE ISLAND	ISL	2 07 S	41 03 E	56680	PEMBA SEE CHA SHIMBA	STM	4 05 S	39 32 E	56680
PATHI SEE BATHI	SCH	0 57 S	36 38 E	56640	PEMBA, MTOWA SEE CHA SHIMBA	STM	4 05 S	39 32 E	56680
PATHI	STM	1 00 S	36 39 E	56640					
					PEMBA SUB-LOCATION	ADMD	3 57 S	39 26 E	56680
PATIA DAM	PND	1 42 S	37 21 E	56660	PEMBA SUB-LOCATION	ADMD	4 09 S	39 28 E	56680
PATTA SEE PATE ISLAND	ISL	2 07 S	41 03 E	56680	PEMBEZAKALO SUB-LOCATION	ADMD	3 51 S	39 32 E	56680
PATTA SEE PATE	PPL	2 08 S	41 00 E	56680	PEMBAI	PPL	0 34 N	35 46 E	56630
PATTA BAY SEE PATE BAY	BAY	2 11 S	41 04 E	56680	PEMBAI FOREST	FRST	0 34 N	35 46 E	56630
PATTA CLIFFS SEE PATE CLIFFS	CLF	2 08 S	41 06 E	56680					
					PEMBAI FOREST RESERVE SEE				
PAUA SEE BAUWA	HLL	1 04 N	36 46 E	56630	PEMBAI FOREST	FRST	0 34 N	35 46 E	56630
PAUL	HLL	0 11 N	37 07 E	56630	PENDA	SCH	0 53 S	34 56 E	56620
PAULANNE FARM	FRM	0 17 S	36 25 E	56640	PENDA NULA	PPL	3 23 S	39 56 E	56680
PAULO	PPL	0 46 S	34 36 E	56620	PENDEZA	PPL	1 29 S	40 02 E	56680
PAWAKUCHE	CTRF	0 06 S	34 36 E	56620	PENDEZA	PPL	3 57 S	39 38 E	56680
PAWE	AREA	4 01 S	39 11 E	56680	PENGO	HLL	4 15 S	39 23 E	56680
PAZA SEE FAZA	PPL	2 03 S	41 07 E	56680	PEONO	STM	1 05 S	36 43 E	56640
PAZARLI RIDGE	RF	2 11 S	41 06 E	56680	PEP GADERA	PPL	0 15 S	34 19 E	56620
PAZARLI ROCKS	RKSW	2 12 S	41 03 E	56680	PEPPER CORN	FRM	0 42 S	36 28 E	56630
PECHIPET	HLL	3 14 N	34 29 E	56630	PEPPERCORN FARM SEE PEPPER CORN	FRM	0 42 S	36 28 E	56630
					PERAKERA	STM	0 28 N	35 58 E	56630
PECHIPET	STMI	3 20 N	34 35 E	56630					
PEERLESS ESTATE	EST	0 23 S	36 56 E	56640					
PE HILL	SCH	0 58 S	34 34 E	56620					

PERAKERA CATCHMENT FOREST	FRST	0 17 N	35 49 E	56630	PINNACLE POINT	PT	3 40 S	39 52 E	56680
PERAKERA IRRIGATION SCHEME	LDU	0 28 N	36 01 E	56630	PINOU	GRGE	1 49 N	35 18 E	56630
PERCY ROCKS	IKSV	0 27 S	34 17 E	56620	PINYINI	STM	1 05 S	36 04 E	56630
PEREKON	STM	0 38 N	35 46 E	56630	PIRAKIRA SEE PERAKERA	STM	0 28 N	35 58 E	56630
PERER	HLL	2 14 N	35 07 E	56630	PIPAR	HLL	0 57 S	34 59 E	56630
PERGERRA SEE PERAKERA	STM	0 28 N	35 58 E	56630	PIRE SEE PIREI	MKT	0 25 N	35 01 E	56630
PERIKIRIH	HLL	1 43 N	37 02 E	56630	PIRE SEE BIREI	STM	0 17 N	35 05 E	56630
PERKERA SEE PERAKERA	STM	0 28 N	35 58 E	56630	PIREI	MKT	0 25 N	35 01 E	56630
PERKERA CATCHMENT FOREST SEE PERAKERA CATCHMENT FOREST	FRST	0 17 N	35 49 E	56630	PIREI SEE BIREI	STM	0 17 N	35 05 E	56630
PERKERA IRRIGATION SCHEME SEE PERAKERA IRRIGATION SCHEME	LDU	0 28 N	36 01 E	56630	PIRIBAYAT	FRM	0 01 N	36 15 E	56630
PERKERRA	AREA	0 05 N	35 46 E	56630	PIRISYA	HLL	0 11 S	36 46 E	56640
PERKERRA SEE PERAKERA	STM	0 28 N	35 58 E	56630	PIRISYA	STM	0 10 S	36 52 E	56640
PERKERRA IRRIGATION SCHEME SEE PERAKERA IRRIGATION SCHEME	LDU	0 28 N	36 01 E	56630	PIRISYA, ENGARE SEE PIRISYA	STM	0 10 S	36 52 E	56640
PERRO	HLL	2 48 N	35 02 E	56630	PISHI MOJA	AREA	3 11 S	39 49 E	56680
PESI	FRM	0 16 N	36 35 E	56630	PISHI MWENGA SEE PISHI MOJA	AREA	3 11 S	39 49 E	56680
PESI	STM	0 03 N	36 43 E	56640	PITH RAGODA	HLL	0 50 S	34 10 E	56620
PESE, ENGARE	STM	0 17 N	36 35 E	56630	PLAINS ESTATE	EST	0 08 S	36 25 E	56640
PESIK (KENYA, UGANDA)	STM	2 31 N	34 56 E	56600	PLATEAU	RSTN	0 26 N	35 22 E	56630
PESI SWAMP	SWMP	0 08 N	36 36 E	56630	PLATEAU WATTLE COMPANY	EST	0 41 N	34 59 E	56610
PETER, POINT	PK	0 09 S	37 18 E	56660	POACHERS LOOKOUT	HLL	2 58 S	37 59 E	56680
PETOKIRI	STM	0 35 S	34 23 E	56620	POI	PPL	0 46 N	35 40 E	56630
PHARRAR	AREA	1 47 N	35 24 E	56630	POI SEE POWEI	AREA	1 35 N	35 26 E	56630
PIGOTT, POINT	PK	0 09 S	37 18 E	56640	POI	HLL	1 57 S	37 40 E	56660
PIKA PIKA	AREA	3 50 S	38 53 E	56680	POI BOREHOLE	HLL	1 58 S	37 39 E	56660
PIKA PIKA ROCK	RKL	3 50 S	38 53 E	56680	POI TANK	RSV	1 56 S	37 40 E	56660
PILIVA	STM	1 58 S	37 01 E	56630	POIYAKAL SEE KOITOKOL	HLL	1 53 N	36 54 E	56630
PILLAR	PK	0 08 S	37 20 E	56660	POIYAK	SCH	0 16 S	35 18 E	56630
PILLAR REEF	RF	3 14 S	40 08 E	56680	POIYWEK SEE POIYVAK	SCH	0 16 S	35 18 E	56630
PINGILIKANI	PPL	3 47 S	39 47 E	56680	POIYWEK SUB-LOCATION	ADHD	0 16 S	35 17 E	56630
PINGILIKANI SUB-LOCATION	ADHD	3 46 S	39 46 E	56680	POKA	PPL	2 08 S	37 27 E	56630
					POKA	PNCH	2 09 S	37 27 E	56630
					POKA GROUP RANCH SEE POKA	PNCH	2 09 S	37 27 E	56630
					POKONA SEE BARGONI, MKONDO	STM	2 01 S	40 49 E	56680

POKORO CREEK SEE HONGONI CREEK	CRKT	2 05 S	40 55 E	56680			
POKORA SEE POKORR-KEBEN LOCATION	ADMD	0 08 N	35 58 E	56630			
POKOR-KEBEN SEE							
POKORR-KEBEN LOCATION	ADMD	0 08 N	35 58 E	56630			
POKOR-KEBEN SUB-LOCATION	ADMD	0 00	36 05 E	56630			
POKORR-KEBEN LOCATION	ADMD	0 08 N	35 58 E	56630			
POLISH HANS TARN	LK	0 04 S	37 18 E	56600			
POLO CLUB	SOCP	1 18 S	36 45 E	56650			
POLOLET	AREA	1 52 S	35 37 E	56630			
POLOLET	STM	1 51 S	35 38 E	56630			
PONDO	FRH	0 06 N	36 26 E	56630			
PONGE	HLL	0 35 S	34 22 E	56620			
PONGI	PND	0 32 S	34 15 E	56620			
PONGICH	HLL	0 23 N	37 11 E	56630			
PONLUNG	AREA	1 31 N	35 11 E	56630			
PONGUNG	STM	1 37 N	35 07 E	56630			
PONGWE	PPL	4 33 S	39 21 E	56680			
PONGWE LOCATION	ADMD	4 33 S	39 19 E	56680			
PONGWE SUB-LOCATION	ADMD	3 48 S	39 34 E	56680			
PONGWE SUB-LOCATION	ADMD	4 13 S	39 35 E	56680			
POPOR SEE PORO	HLL	1 14 N	36 37 E	56630			
POPPELVILLS MONUMENT	HNMT	0 57 N	35 31 E	56630			
PORALE	HLL	2 10 N	36 57 E	56660			
PORAPORA	AREA	1 28 N	35 32 E	56630			
PORLERA	AREA	2 08 N	36 46 E	56630			
PORO	AREA	1 14 N	36 37 E	56630			
PORO	HLL	1 14 N	36 37 E	56630			
POROKO	CH	0 57 S	34 52 E	56670			
POROKO	HLL	0 57 S	34 53 E	56630			
POROKO	STM	0 59 S	34 51 E	56630			
POPOR	AREA	0 05 N	35 42 E	56630			
POROR SUB-LOCATION	ADMD	0 51 N	35 52 E	56630			
PORPOPANA	HLL	0 48 N	37 21 E	56630			
PORR	HLL	2 54 N	36 33 E	56660			
PORT FLORENCE SEE KISUMU	PPL	0 06 S	34 45 E	56620			
PORT HARRINGTON SEE HOYALE	PPL	3 32 N	39 03 E	56660			
PORTMANS BRIDGE	BDG	0 32 S	36 24 E	56600			
PORT SOUTHBY	PPL	0 12 S	34 09 E	56620			
PORT VICTORIA SEE BUNYALA	PPL	0 06 N	33 58 E	56610			
POSA, LAGA	STMI	0 31 S	39 38 E	56680			
POSEE, ANGATA SEE							
EPOSEE, ONGATA	PLN	1 27 S	35 07 E	56630			
POSEE PLAINS	PLN	1 29 S	35 12 E	56630			
POSIMURU	STM	0 39 S	35 46 E	56630			
POSI SWAMP SEE PES. SWAMP	SWMP	0 08 N	36 36 E	56630			
POSTA SEE HOSTA	HLL	0 37 S	35 23 E	56630			
POSTER HILL	HLL	0 28 S	35 51 E	56630			
POTHA	STM	1 34 S	37 15 E	56660			
POTHA ESTATE	EST	1 34 S	37 10 E	56660			
POULTON	PPL	0 21 S	35 37 E	56630			
POVEI	AREA	1 35 N	35 26 E	56630			
POYO SEE BOYO	STM	0 42 S	37 06 E	56640			
POYWEK SEE POIYWAK	SCH	0 16 S	35 18 E	56630			
PRESCRAVE BANK SEE							
PRESCRAVE BANK	SHOL	2 19 S	41 00 E	56680			
PRESCRAVE BANK	SHOL	2 19 S	41 00 E	56680			
PRIJIT	AREA	2 28 N	35 04 E	56630			
PRINCESS HILDA BRIDGE	BDG	0 18 N	36 54 E	56630			
PSAPA?	AREA	1 39 N	35 22 E	56630			
PSIKIRIO	RDGE	1 13 N	35 06 E	56630			
PTALAM SUB-LOCATION	ADMD	1 24 N	35 28 E	56630			
PTIUK	HLL	1 27 N	35 27 E	56630			
PTOKOU SUB-LOCATION	ADMD	1 28 N	35 29 E	56630			
PTOYIO SEE PTOYO	CIRF	1 39 N	35 15 E	56630			
PTOYIO CAMP SEE PTOYO CAMP	CHP	1 40 N	35 12 E	56630			

PTOYO SUB-LOCATION SEE									
PTOYO SUB-LOCATION	ADMD	1 40 N	35 12 E	56630					
PTOYO	CTRF	1 39 N	35 15 E	56630					
PTOYO CAMP	CMP	1 40 N	35 12 E	56630					
<u>Piyo</u> SUB-LOCATION	ADMD	1 40 N	35 12 E	56630					
PUCH	WTRH	3 01 N	34 56 E	56630					
PUCH PRASIR PLATEAU		PLAT	3 00 N	34 51 E	56630				
PUTINONJA SEE BOINONCHA	STM	1 11 S	34 31 E	56620					
PULICHON	STM	2 18 N	35 09 E	56630					
PUMA SEE KWAMANDI	STM	4 09 S	39 18 E	56680					
<u>PUMA</u> LOCATION	ADMD	4 00 S	39 05 E	56680					
<u>PUMA</u> SUB-LOCATION		ADMD	4 09 S	39 15 E	56680				
PUMBU	STM	1 50 S	37 17 E	56660					
PUMWANI SEE PUMWANI	PPLX	1 17 S	36 51 E	56650					
PUMWANI SEE PUMWANI	AREA	3 06 S	40 02 E	56680					
PUMWANI	PPL	1 12 S	39 59 E	56680					
PUMWANT	PPLX	1 17 S	36 51 E	56650					
PUMWANI	PPL	1 36 S	40 44 E	56680					
PUMWANI	AREA	3 06 S	40 02 E	56680					
PUNDA SEE PUNDO	STM	0 50 S	34 15 E	56620					
PUNDA MILIA	AREA	0 53 S	37 11 E	56640					
PUNDA MILIA ESTATE		EST	0 52 S	37 12 E	56640				
PUNDIA MILIA SEE PUNDA MILIA	AREA	0 53 S	37 11 E	56640					
PUNDO	PPL	0 47 S	34 19 E	56620					
PUNDO	STM	0 30 S	34 41 E	56620					
PUNDO	STM	0 50 S	34 15 E	56620					
PUNDO'S VILLAGE SEE PUNDO		PPL	0 47 S	34 19 E	56620				
PUNDU	HLL	0 42 S	34 07 E	56620					
PUNGU	STM	2 01 S	37 41 E	56660					
PUNGUNG SEE PONGUNG	AREA	1 31 N	35 11 E	56630					
PUNGUNG SEE PONGUNG	STM	1 37 N	35 07 E	56630					
<u>PUNGU</u> SUB-LOCATION		ADMD	4 07 S	39 37 E	56680				
PURA PURA KINA	STM	0 33 S	35 40 E	56630					
					1 UPKO	AREA	1 46 S	36 01 E	56630
					<u>PURKO</u> SECTION	ADMD	1 30 S	35 10 E	56630
					<u>PURKO</u> SECTION	ADMD	1 33 S	35 38 E	56630
					<u>PURKO</u> SECTION	ADMD	1 45 S	35 30 E	56630
					PURO, GOD	HLL	0 31 S	34 36 E	56620
					PUS, ONGATA	PLN	0 09 S	34 24 E	56640
					PUS, SOIT	RKSL	1 08 N	36 43 E	56630
					PUS, SOIT	HLL	2 45 S	37 49 E	56630
					PUSA	HLL	3 38 S	38 27 E	56680
					PUSANE	AREA	1 09 S	34 59 E	56630
					PUSEL	RDGC	1 20 N	35 19 E	56630
					PUSI, MORUA	HLL	0 24 N	37 04 E	56630
					PUTH, MORUA	HLL	3 55 N	34 17 E	56630
					PUTH, MORUA	HLL	2 21 N	35 38 E	56630
					PWANI	STM	3 53 S	38 41 E	56680
					PYRAMID ISLAND	ISL	0 54 S	33 56 E	56620
					PYTHON HILL	HLL	3 28 S	37 40 E	56680
					PYTHON POOL	POOL	1 23 S	36 49 E	56600
					QA KOBO SEE KA KOBO	STM	3 32 N	39 06 E	56600
					QA KOBO SEE KA KOBO	STM	3 32 N	39 06 E	56600
					QAPARI SEE KARARI	AREA	3 31 N	40 35 E	56670
					QUACH, GODDI SEE KWACH, GOD	HLL	0 56 S	34 18 E	56620
					QUEENS CAVE	CAVE	0 29 S	36 42 E	56640
					QUUYAPET SEE KWUYAPET	AREA	3 18 N	35 04 E	56630

RABA SEE RABAI	CTRF	3 56 S	39 34 E	56680	RACHAR	HLL	0 46 S	34 14 E	56620
RABAI	CTRF	3 56 S	39 34 E	56680	RACHAR	SCH	0 46 S	34 14 E	56620
RABAI	CTRF	3 58 S	39 37 E	56680	RADAD	AREA	0 18 N	35 55 E	56630
<u>RABAI</u> LOCATION	ADHD	3 55 S	39 33 E	56680	RADAD SEE RATAT	CTRF	0 18 N	35 55 E	56630
RABALI SEE RABOLI	HLL	3 16 N	39 10 E	56660	RADIENYA	SCH	1 00 S	34 19 E	56620
RABANGO	SCH	0 35 S	34 33 E	56620	RAC	SCH	0 15 S	34 57 E	56620
RABATI SEE RUBATI	SCH	0 24 S	37 41 E	56660	RAFETI	WLLS	1 37 N	40 02 E	56670
RABOLI	HLL	3 16 N	39 10 E	56660	RAGA	HLL	0 48 S	34 11 E	56620
RABONDO	HLL	0 32 S	34 24 E	56620	RAGANGA	SCH	0 37 S	34 43 E	56620
RABONDO	HLLS	0 33 S	34 35 E	56620	RAGANA	STM	1 06 S	34 28 E	56620
RABONDO, GOD	HLL	0 40 S	34 13 E	56620	RAGANA (KENYA, TANZANIA)	STM	1 13 S	34 27 E	56600
RABONDO, GOT SEE RABONDO, GOD	HLL	0 40 S	34 13 E	56620	RAGATI	PPL	0 23 S	37 09 E	56640
RABUOR	PPL	0 09 S	34 48 E	56620	RAGATI	SCH	0 28 S	37 08 E	56640
RABUOR	CTRF	0 09 S	34 50 E	56620	RAGATI	STM	0 40 S	37 12 E	56640
RABUOR	HLL	0 32 S	34 29 E	56620	<u>RAGATI</u> SUB-LOCATION	ADHD	0 27 S	37 08 E	56640
RABUOR	HLL	0 53 S	34 12 E	56620	RAGEH	AREA	3 22 N	37 20 E	56660
RABUOR	HLL	0 53 S	34 35 E	56620	RAGEN	SCH	0 19 S	34 53 E	56620
RABUOR	MKT	0 03 N	34 33 E	56610	RAGEN	SCH	0 19 S	34 54 E	56620
RABUOR	MKT	0 04 S	34 49 E	56620	RAGENGTI	MKT	0 16 S	34 22 E	56620
RABUOR	SCH	0 49 S	34 08 E	56620	RAGENGTI	SCH	0 17 S	34 21 E	56620
RABUOR	SCH	0 53 S	34 35 E	56620	RAGIA	AREA	0 47 S	36 39 E	56640
RABUOR, GOD	HLL	0 25 S	34 35 E	56620	RAGIA	STM	0 49 S	36 45 E	56640
RABUOR, GOT SEE RABUOR, GOD	HLL	0 25 S	34 35 E	56620	RAGODA	CH	0 50 S	34 10 E	56620
RABUOR KOTIENO	SCH	0 33 S	34 44 E	56620	RAGOGO	SCH	0 28 S	34 50 E	56620
RABUR SEE RABUOR	PPL	0 09 S	34 48 E	56620	RAGUOH SEE RAKUOH	CTRF	0 02 N	34 24 E	56620
RABUR SEE RABUOR	HLL	0 53 S	34 12 E	56620	RAGUTA	PPL	0 18 S	37 38 E	56660
RABUR HILL SEE RABUOR	HLL	0 53 S	34 35 E	56620	RAGWE	HLL	0 34 S	34 04 E	56620
RABWAO	SCH	1 00 S	34 07 E	56620	RAGWE BAY	BAY	0 33 S	34 06 E	56620
RABWOR SEE RABUOR	PPL	0 09 S	34 48 E	56620	RAGWE POINT	PT	0 34 S	34 04 E	56620
RABWOR SEE RABUOR	CTRF	0 09 S	34 50 E	56620	RAHALE SEE RAHOLE	STMI	0 04 N	38 55 E	56600
RABWOR SEE RABUOR	MKT	0 09 S	34 49 E	56620	RAHALE	WTRH	0 25 S	40 54 E	56670
RACH	WTRH	2 05 N	36 34 E	56630	RAHOLE	STMI	0 04 N	38 55 E	56600
RACHAR	HLL	0 41 S	34 16 E	56620	RAHOLI	WTRH	3 13 N	39 27 E	56670

RAIA SEE RAIYA	AREA	0 21 S	39 36 E	56680					
RAIDAP	AREA	1 31 N	40 43 E	56670	RAMBA	SCH	0 28 S	34 03 E	56620
RAIDAP	AREA	1 47 N	40 25 E	56670	RAMBARA	PPL	0 04 S	34 47 E	56620
RAIHU	CH	0 30 S	37 21 E	56640	<u>RAMBA</u> SUP-LOCATION	ADMD	0 06 S	34 22 E	56620
<u>RAIHU</u> SUP-LOCATION	ADMD	0 30 S	37 21 E	56640	RAMBI SEE RAMBA	MN	0 04 S	34 19 E	56620
					RAMBUGU ISLAND	ISL	0 11 S	34 37 E	56620
RAIYA	AREA	0 21 S	39 36 E	56680	RAMBULA	SCH	0 13 N	34 18 E	56620
RAIYA	AREA	3 46 N	41 18 E	56670	<u>RAMBULA</u> SUB-LOCATION	ADMD	0 12 N	34 18 E	56620
RAIYANI	PPL	1 05 S	36 52 E	56640	RAMBUSTI	HKT	0 36 S	34 24 E	56620
RAKASA	HLL	0 20 S	36 56 E	56640	RAMBUSI	SCH	0 37 S	34 24 E	56620
RAKUOH	CTRF	0 02 N	34 24 E	56620	RAMISI	PPL	4 32 S	39 23 E	56680
RAKWARO	MKT	0 21 S	34 45 E	56620	RAMISI	STM	4 33 S	39 23 E	56680
RAKWARO	SCH	0 48 S	34 35 E	56620	RAMOGI	PPL	0 00	34 03 E	56610
RALAK	SCH	0 18 N	34 16 E	56620	RAMOGI	HLL	0 01 S	34 03 E	56620
RALANG	SCH	0 47 S	34 20 E	56620	RAMOD SEE RAMOGI	HLL	0 01 S	34 03 E	56620
RALIEN	AREA	1 36 N	35 19 E	56630	RAMOSHA	HKT	0 54 S	34 58 E	56620
RAMA	AREA	1 34 N	35 20 E	56620	RAMOSHA	STM	1 02 S	34 59 E	56600
RAMAADABLI	AREA	0 57 N	40 14 E	56670	RAMOYA	HLL	0 38 S	34 10 E	56620
RAMADA	PPL	2 53 S	40 02 E	56680	RAMOYA	SCH	0 39 S	34 24 E	56620
RAMADA	PPL	2 55 S	39 59 E	56680	RAMU	PPL	3 56 N	41 13 E	56670
RAMADA	AREA	2 53 S	40 00 E	56680	RAMU SEE RAMATO	AREA	2 35 N	40 55 E	56670
RAMA DABLI SEE RAMAADABLI	AREA	0 57 N	40 14 E	56670	RAMU	WTRM	2 26 N	40 56 E	56670
RAMA GUDA	AREA	0 05 N	40 45 E	56670	RAMU, EL	WTRM	2 20 N	40 53 E	56670
RAMAI	AREA	1 51 N	35 18 E	56630	RAMULA	PPL	0 00	34 31 E	56620
RAMASHA SEE RAMOSHA	MKT	0 54 S	34 58 E	56620	RAMULA	CTRF	0 25 S	34 52 E	56620
RAMASHA SEE RAMOSHA	STM	1 02 S	34 59 E	56600	<u>RAMULA</u> SUB-LOCATION	ADMD	0 00	34 29 E	56620
RAMATA SEE KUBI RAMATA	AREA	0 18 N	38 24 E	56660	RAMULLA	HKT	0 07 S	34 57 E	56620
RAMATA	WTRM	3 32 N	38 39 E	56660	RAMULLA	SCH	0 07 S	34 56 E	56620
RAMATO	AREA	2 35 N	40 55 E	56670	<u>RAMUNDE</u> SUB-LOCATION	ADMD	0 16 N	34 17 E	56620
RAMATROBI	AREA	2 50 N	37 46 E	56660	RANALO	SCH	0 22 S	34 18 E	56620
RAMBA	MKT	0 25 S	34 51 E	56620	RANDAGO	MKT	0 01 N	34 18 E	56620
RAMBA	MN	0 04 S	34 19 E	56620	RANDANI	PPL	1 40 S	36 34 E	56660
RAMBA	SCH	0 03 N	34 18 E	56620	RANDORE	SWMP	2 18 S	40 41 E	56680
RAMBA	SCH	0 05 S	34 23 E	56620	RANDUNA	STM	0 40 S	34 34 E	56620

RANDUNG	PND	0 38 S	14 33 E	56620	RARI	STM	0 38 S	34 14 E	56620
RANDUNG SEE RANDUM A	STM	0 40 S	14 34 E	56620	RARIEDA	SGH	0 12 S	34 20 E	56620
RANEN	CTRF	0 50 S	34 33 E	56620	RAROSIA	STM	1 25 N	34 56 E	56630
RANEN	HLL	0 51 S	14 34 E	56620	RARUA	SGH	0 24 S	34 33 E	56620
RANEN	HKT	0 52 S	14 34 E	56620	RASASI, OLDDI NYO	HLL	0 30 N	36 58 E	56630
RANGALA	CTRF	0 09 N	34 20 E	56620	RASHA, OLDDI NYO SEE				
RANGALA	SCH	0 06 N	34 25 E	56620	OPASHA, OLDDI NYO	HLL	0 59 S	34 54 E	56630
RANGALA SUB-LOCATION	ADHD	0 09 N	14 19 E	56620	RASHID, PAS	PT	4 37 S	39 25 E	56680
PANGENYO	HSS4	0 32 S	34 54 E	56620	PASINI, MTO	CRKT	3 00 S	40 10 E	56680
RANGUTI	SCH	1 14 S	36 37 E	56640	PAS LIVOTONI BAY SEE				
RANGWA HILL SEE RANGWE	HLL	0 34 S	34 10 S	56620	LIVATONI CREEK	CRKT	4 04 S	39 39 E	56680
RANGWE	HLL	0 34 S	34 10 E	56620	RATA	SGH	0 03 S	34 32 E	56620
RANGWE	SCH	0 36 S	34 35 E	56620	RATAI	PPL	0 24 S	37 10 E	56640
RANJIRA	SCH	0 09 S	34 52 E	56620	RATANGA	PND	0 45 S	34 17 E	56620
RANJIRA	SCH	0 54 S	34 30 E	56620	RATANGA	SGH	0 45 S	34 17 E	56620
RANYALA SEE RANALO	SCH	0 22 S	34 18 E	56620	RATA SUB-LOCATION	ADHD	0 03 S	34 32 E	56620
RAPA	AREA	0 56 N	36 53 E	56630	RATAT	CTRF	0 18 N	35 55 E	56630
RAPARAP	HLL	1 40 N	36 06 E	56630	RATENG ¹	HLL	0 26 S	34 53 E	56620
RAPEOHI	CTRF	0 46 S	34 21 E	56620	RATENG, GOD	HLL	0 32 S	34 24 E	56620
RAPOE	SCH	0 05 S	34 27 E	56620	RATHIHI	STM	0 28 S	37 04 E	56640
RAPOGI	CTRF	0 54 S	34 28 E	56620	RATIEN	AREA	1 17 S	34 56 E	56630
RAPSUL	HLL	3 01 N	39 19 E	56670	RATIENG	STM	1 00 S	34 08 E	56620
RAPSUL	WTRH	3 01 N	39 19 E	56670	RAUM	HLL	0 47 S	34 06 E	56620
PAPSUU	HLL	0 40 N	38 27 E	56660	RAVAI SEE RABAI LOCATION	ADHD	3 55 S	39 33 E	56680
RAPUDO	STM	0 08 N	34 27 E	56630	RAVAI SEE RABAI	CTRF	3 56 S	39 34 E	56680
RAPUNDO SEE RAPUDO	STM	0 08 N	34 27 E	56630	RAVINE FARM	SCH	0 01 N	35 44 E	56630
RAPA SEE LWALA	STM	4 20 S	39 10 E	56680	RAWALA SEE LWALA	STM	4 20 S	39 10 E	56680
RARAGE	SCH	0 40 S	34 28 E	56620	RAWANA, LAGA	STMI	3 20 N	38 28 E	56660
PANAGEGMIT	STM	0 10 S	35 08 E	56630	RAWANA PLAIN	PLN	3 20 N	38 30 E	56660
RARAITA	AREA	1 16 N	36 54 E	56630	RAYA	WTRH	3 36 S	39 18 E	56680
RARAITI	HLL	1 19 N	36 55 E	56630	RAYE	STM	0 04 N	34 16 E	56620
RARE	STM	3 36 S	39 47 E	56680	RAYWELL FARM	FRM	0 07 S	36 15 E	56640
RARE SUB-LOCATION	ADHD	3 28 S	39 46 E	56680	RE, EL	WLS	1 34 N	40 10 E	56670

READING ESTATE	EST	0 46 S	35 10 E	56630	REMSANT ESTATE	EST	1 10 S	36 52 E	56640
REATA	HLL	1 26 S	37 39 E	56680	RENDIO	AREA	0 58 S	35 40 E	56630
REBEKWA	STM	0 11 S	35 30 E	56630	RENGUTI	PPL	1 14 S	36 37 E	56640
REBERWA	STM	0 41 N	35 44 E	56630	<u>RENGUTI</u> SUB-LOCATION	ADMD	1 14 S	36 37 E	56640
REDAP	AREA	3 04 N	39 32 E	56670	RERA	ADMF	0 00	34 27 E	56620
REDHANGA SEE RITHANGA	STM	0 39 S	37 25 E	56640	REPATTVEN	AREA	1 24 N	34 48 E	56630
RED HILL	HLL	1 11 N	36 39 E	56630	<u>RERA</u> SUB-LOCATION	ADMD	0 00	34 26 E	56620
RED HILL SEE UASINON, OLDIOINYO	HLL	1 16 S	34 54 E	56630	RERESIK SEE KANO, AWACH	STM	0 16 S	34 54 E	56620
RED HILL ROAD	ROAD	1 11 S	36 44 E	56640	RERRIBA LAGA SEE				
REDO	WTRH	0 26 S	39 18 E	56680	RIRIBA, LAGA	STM	3 34 N	37 15 E	56600
REDO, GOPA	CRTR	2 22 N	38 01 E	56660	RIRU	SCH	0 06 S	34 27 E	56620
REDOJARI	WTRH	0 21 S	39 18 E	56680	RIRU	SCH	0 37 S	34 36 E	56620
REDO POOL SEE REDO	WTRH	0 26 S	39 18 E	56680	RES FILA	HLLS	2 22 N	38 02 E	56660
REES ISLAND SEE SHAKANI	ISL	1 47 S	41 29 E	56680	RES FILLA SEE RES FILA	HLLS	2 22 N	38 02 E	56660
REES REEFS	RF	1 48 S	41 29 E	56680	RESIPIKA	HLL	0 35 N	38 02 E	56660
REET	AREA	2 02 N	36 16 E	56630	RESTIMADO	HLL	0 58 N	38 18 E	56660
<u>REGEA</u> SUB-LOCATION	ADMD	0 08 N	34 28 E	56620	RET	HLL	2 06 N	37 54 E	56660
REGENGI SUB-LOCATION	ADMD	0 15 S	34 21 E	56620	REVEYE SEE KEVEYE	SCH	0 08 N	34 44 E	56610
REGENYA, OL DOINYO SEE					REWA	HLL	1 09 N	35 10 E	56630
LERUKENYA, OLDIOINYO	HLL	1 06 S	34 39 E	56630	RHARBA SEE RANBA	SCH	0 05 S	34 23 E	56620
REGERO	STM	1 13 S	35 19 E	56630	RHINO CORNER	BND	2 47 S	38 26 E	56660
REGEYA SEE NEW REGEYA	HLL	0 08 N	34 28 E	56620	RHINO RIDGE	AREA	0 10 S	36 37 E	56640
REGEYA	MKT	0 08 N	34 29 E	56620	RHINO VALLEY	VAL	2 57 S	38 07 E	56680
REGEYA	SCH	0 08 N	34 28 E	56620	RHOBDO	STM	0 47 N	38 32 E	56660
REGINA	SCH	0 54 S	34 50 E	56620	RHODESIAN HILL	HLL	3 01 S	38 05 E	56680
REH, EL SEE PE, EL	WLLS	1 34 N	40 10 E	56670	RHOKA SEE ROKA	PPL	1 16 S	40 01 E	56680
REI	WTRH	3 21 S	39 16 E	56680	RHONE SEE RONL	WTRH	1 10 S	40 55 E	56670
REITA	HLL	2 51 N	39 42 E	56670	RHOVA SEE ROVA	AREA	0 28 S	40 49 E	56670
REITZ, PORT	HBR	4 03 S	39 37 E	56680	RHOVA SEE ROVA	WTRH	0 28 S	40 47 E	56670
RENETA SEE NEW REGEYA	HLL	0 08 N	34 28 E	56620	RHUBDO SEE RHOBDO	STM	0 47 N	38 32 E	56660
RENAI	AREA	1 51 N	35 21 E	56630	RIABAI	PPL	1 10 S	36 50 E	56640
RENARU	STM	0 32 S	36 36 E	56640	<u>RIABAI</u> SUB-LOCATION	ADMD	1 10 S	36 50 E	56640
RENBO	HLL	0 15 N	34 08 E	56610	RIABOORE	SCH	0 46 S	34 58 E	56620

RIABORE SEE RIABOORE	SCH	0 46 S	34 58 E	56620					
RIACHINA	SCH	0 48 S	37 50 E	56660					
RIAGUMA	STM	0 54 S	34 37 E	56620					
RIA KALUI	PPL	3 57 S	39 14 E	56680					
RIA KALUI DAM	PND	3 58 S	39 14 E	56680					
<u>RIA KALUI</u> SUB-LOCATION	ADMD	3 57 S	39 14 E	56680					
RIAKANAU	CTRF	0 51 S	37 24 E	56660					
<u>RIAKANAU</u> SUB-LOCATION	ADMD	0 48 S	37 24 E	56660					
RIAKIANIA	PPL	0 31 S	37 13 E	56640					
RIANWANGA	AREA	0 42 S	34 12 E	56620					
RIAMONT	SCH	0 42 S	34 59 E	56620					
RIAMUANGI SEE RIAMWANGI	AREA	0 31 S	37 04 E	56640					
RIAMUKURWE SEE RIAMUKURWE	PPL	0 27 S	36 58 E	56640					
RIAMUKURWE	PPL	0 27 S	36 58 E	56640					
RIAMWANGI	AREA	0 31 S	37 04 E	56640					
RIANA	PPL	0 39 S	34 40 E	56620					
RIANA	STM	0 46 S	34 27 E	56620					
RIANDIARA	AREA	0 28 S	37 02 E	56640					
RIANGOMBE	CTRF	0 50 S	35 30 E	56620					
RIANGOSO	MNQR	0 39 S	34 49 E	56620					
RIANJOGU	AREA	0 27 S	37 02 E	56640					
RIANUNGU	HLL	0 42 S	34 04 E	56620					
RIARA	HSSH	1 10 S	36 48 E	56640					
RIARA	STM	1 12 S	36 55 E	56600					
RIARA RIDGE ROAD SEE RIARA ROAD	ROAD	1 08 S	36 44 E	56640					
RIARA ROAD	ROAD	1 08 S	36 44 E	56640					
RIARA ROAD	ROAD	1 10 S	36 49 E	56640					
RIATEN	HLL	1 51 N	36 16 E	56630					
RIATTEN SEE RIATEN	HLL	1 51 N	36 16 E	56630					
RIBA	WLLS	1 51 N	40 37 E	56670					
RIBE	PPL	3 53 S	39 38 E	56680					
RIBE MISSION SEE RIBE	PPL	3 53 S	39 38 E	56680					
RIBKVO	HLL	1 11 N	35 59 E	56630					
					<u>RIBKVO</u> LOCATION	ADMD	1 07 N	35 53 E	56630
					RICES POINT	HLL	1 36 S	35 34 E	56630
					RICHMONDS CORNER	RDJC	0 51 N	34 59 E	56610
					RIDGE	FRM	0 26 S	36 21 E	56630
					RIDGEWAY ESTATE	EST	1 14 S	36 50 E	56650
					RIENYA	SCH	0 11 N	37 56 E	56660
					RIETHANGA SEE RITHANGA	STM	0 39 S	37 25 E	56640
					<u>RIFT VALLEY</u> PROVINCE	ADMD	0 30 N	36 00 E	56630
					RIFT VALLEY REGION SEE				
					RIFT VALLEY PROVINCE	ADMD	0 30 N	36 00 E	56630
					RIGARI	STM	0 25 S	34 59 E	56620
					RIGMIO	PPL	1 09 S	41 01 E	56670
					RIGMIO	WTRH	1 09 S	41 00 E	56670
					RIGOMA	MKT	0 44 S	34 55 E	56620
					RIGOMA	SCH	0 43 S	34 55 E	56620
					RIGOMA	STM	0 42 S	34 54 E	56620
					RIGOMO SEE RIGOMA	MKT	0 44 S	34 55 E	56620
					RIGOMO SEE RIGOMA	SCH	0 43 S	34 55 E	56620
					RIGOMO SEE RIGOMA	STM	0 42 S	34 54 E	56620
					RIITHO SEE RITHO	PPL	0 58 S	36 51 E	56640
					RIKANAWI	AREA	3 58 N	40 02 E	56670
					RIKE IYE	SCH	0 45 S	34 56 E	56620
					RIKEIE SEE KIRERE SUB-LOCATION	ADMD	0 48 S	37 00 E	56640
					RIMA RA PERA	AREA	3 33 S	39 24 E	56680
					RIMA RA PERA	WLL	3 34 S	39 25 E	56680
					RIMI REGEL	STM	1 38 S	35 44 E	56630
					RIMES	AREA	3 31 N	38 46 E	56660
					RIMESA	WTRH	3 27 N	38 45 E	56660
					RIMONDE SEE KIMONDI	STM	0 09 N	35 00 E	56630
					RINGA	HLL	0 28 S	34 51 E	56620
					RINGA	HLL	0 36 S	34 15 E	56620
					RINGA	SCH	0 28 S	34 51 E	56620

RIKI ESTATE SEE									
RIKI ESTATE	EST	1 07 S	36 50 E	56640	RITHANGA	STM	0 39 S	37 25 E	56640
RIKINDO	SCH	0 55 S	34 45 E	56620	RITHO	PPL	0 58 S	36 51 E	56640
RIKOHORR	HLL	4 08 N	35 42 E	56630	RITITI	PPL	0 27 S	37 05 E	56640
RIOMA	MKT	0 32 S	34 48 E	56620	RIUKI	PPL	1 06 S	36 51 E	56640
RIOMORO	SCH	0 53 S	34 52 E	56620	RIUKI	HSSN	1 07 S	36 51 E	56640
RIONDONGA	PPL	0 46 S	34 51 E	56620	RIUKI ESTATE	EST	1 07 S	36 50 E	56640
RIONDONGA	SCH	0 45 S	34 51 E	56620	RIUKI SUB-LOCATION	ADMD	1 06 S	36 49 E	56640
RIOSIRI	MKT	0 46 S	34 37 E	56620	RIUKI SWAMP	SWMP	1 17 S	36 38 E	56640
RIOSIRI	SCH	0 47 S	34 38 E	56620	RIVERSIDE ESTATE	EST	1 14 S	36 57 E	56650
RIPALAT	AREA	2 05 N	36 50 E	56630	RIVA	HLL	0 20 N	35 48 E	56630
RIWA SUB-LOCATION	ADMD	4 25 S	39 13 E	56680	RIWA (KENYA, UGANDA)	STM	1 19 N	34 52 E	56600
RIRI	AREA	0 44 S	37 30 E	56660	RIWA LOCATION	ADMD	1 23 N	34 58 E	56630
RIRIBA, LAGA (KENYA);					RIWA SPECIAL RESERVE SEE				
RIRIBA (ETHIOPIA)	STMI	3 34 N	37 15 E	56600	RIWA TRUST LAND	LDU	1 18 N	34 55 E	56630
RIRIBA, LAK SEE RIRIBA, LAGA	STMI	3 34 N	37 15 E	56600	RIWA TRUST LAND	LDU	1 18 N	34 55 E	56630
RIRISIK SEE HANO, AVACH	STM	0 16 S	34 54 E	56620	RIWO SUB-LOCATION	ADMD	0 33 N	35 50 E	56630
RIRITI SEE KIRITI	ADMD	0 25 S	36 54 E	56640	ROARING ROCKS SEE				
RIRITIAN	AREA	1 48 N	35 27 E	56630	TANU, MILIMA	RKSL	2 56 S	38 07 E	56680
RIRITIAN	STM	1 48 N	35 26 E	56630	ROBOTI SEE BOBOTI	STM	0 54 S	36 59 E	56640
RIRONI	PPL	1 09 S	36 38 E	56640	ROBUINI	HLL	0 05 S	37 50 E	56660
RIRONI	SCH	1 09 S	36 38 E	56640	ROCHO SEE RUCHU	PPL	0 54 S	36 59 E	56640
					ROCK ISLAND	ISL	1 52 S	36 18 E	56630
RIRONI SUB-LOCATION	ADMD	1 09 S	36 38 E	56640	ROCKY VALLEY	VAL	1 22 S	36 51 E	56650
RIRONINU SEE KARERUENU	STM	0 26 S	37 25 E	56640	RODI KOPANY	RDJC	0 37 S	34 30 E	56620
RIRUTA	PPL	1 17 S	36 44 E	56650	RODOLFO, LAGO SEE				
RIRUTA	AREA	1 14 S	36 45 E	56650	RUDDLF, LAKE	LK	3 30 N	36 00 E	56600
RIRUTA	HSSN	1 17 S	36 44 E	56650	ROGEKA	HLL	0 06 S	37 52 E	56660
					ROGETTI RANGE	HLLS	0 18 N	36 04 E	56630
RIRUTA SUB-LOCATION	ADMD	1 17 S	36 44 E	56650					
RISA DAM	PND	2 28 S	37 19 E	56630	ROGETTI RANGE SEE ROGETTI RANGE	HLLS	0 18 N	36 04 E	56630
RISHAT	HLL	0 23 N	36 13 E	56630	ROGO	AREA	1 41 N	35 28 E	56630
RISHAU	FRM	0 02 N	36 27 E	56640	ROGOCH	AREA	2 09 N	35 19 E	56630
RISI ISLAND	ISL	0 28 S	33 57 E	56620	ROGOCH	STMI	2 13 N	35 24 E	56630
					ROHURATINI	HT	0 23 S	36 48 E	56640
PITEKE	SCH	0 52 S	34 41 E	56620					

ROHURAIMI HILL SEE ROHURAIMI	NT	0 23 S	36 48 E	56640	RONGAI SEE RONKAI	STM	0 01 N	36 54 E	56600
ROI	MKT	0 58 S	36 48 E	56640	RONGAI SEC RONKAI, ENKARE	STM	0 04 N	35 58 E	56630
ROIINGE HILL	HLL	0 23 S	36 44 E	56640	RONGAI	STM	0 19 S	36 57 E	56640
ROJEVERO	STM	0 04 S	38 25 E	56660	RONGAI	STM	0 28 N	36 12 E	56630
ROJEVERO	STMI	0 07 N	38 18 E	56660	RONGAI SEE SMALL RONGAI	STM	1 02 N	34 45 E	56630
ROJO	SCM	0 51 N	34 27 E	56610	RONGAI (KENYA, TANZANIA)	STM	2 52 S	37 32 E	56600
ROKA	PPL	1 16 S	40 01 E	56680	RONGAI, ENKARE SEE				
ROKA	PPL	1 36 S	39 12 E	56680	RONKAI, ENKARE	STM	0 04 N	35 58 E	56630
ROKA	PPL	3 26 S	39 54 E	56680	RONGAI, EWASO	STM	0 44 N	34 56 E	56600
ROKA	AREA	1 33 S	40 27 E	56670	RONGAI, OLKEJU	STM	1 04 S	35 04 E	56630
					RONGAI, OLKEJU	STM	1 28 S	35 02 E	56630
ROKA	AREA	2 08 S	40 48 E	56680	RONGAI, ONGATA	PLN	0 52 S	36 26 E	56630
ROKA, GAPA	HLL	3 22 N	39 27 E	56670	RONGAI LOCATION	ADMD	0 02 N	36 00 E	56630
ROKA, ZIVA LA	SWMP	2 04 S	40 43 E	56680	RONGAI	AREA	3 24 S	38 27 E	56680
ROKAS SEE ROKA	PPL	1 16 S	40 01 E	56680	RONGAI	HLL	3 24 S	38 24 E	56680
ROKAI SUB-LOCATION	ADMD	3 26 S	39 55 E	56680	RONGENA	ISL	0 41 N	36 02 E	56630
ROKA SUB-LOCATION	ADMD	3 38 S	39 06 E	56680	RONGI SUB-LOCATION	ADMD	3 23 S	38 26 E	56680
ROMAI	HLL	0 19 N	37 48 E	56660	RONGIT	STMI	0 17 N	35 07 E	56630
ROMBALA	RNCH	0 13 N	36 34 E	56630	RONGO	CTR	0 46 S	34 36 E	56620
ROMBE, GOD	HLL	0 57 S	34 28 E	56620	RONGO MWAGANDI	STM	4 17 S	39 26 E	56680
ROMBE, GOD SEE ROMBE, GOD	HLL	0 57 S	34 28 E	56620	RONGORI	HLL	0 54 S	37 31 E	56660
ROMBO	PPL	3 03 S	37 42 E	56630	RONKAI	STM	0 01 N	36 54 E	56600
ROMBO	AREA	3 07 S	37 47 E	56630	RONKAI, ENKARE	STM	0 04 N	35 58 E	56630
ROMBO SEE LEN, ENKARE	STM	3 03 S	37 55 E	56600	RONKAI, EWASO SEE RONGAI	STM	0 28 N	36 12 E	56630
ROMICHO	HLL	2 43 N	40 37 E	56670	RONKAI, EWASO	STMI	2 01 N	36 52 E	56630
ROMORRYA SEE GATHERU	HLL	0 32 S	36 46 E	56640	RONKAI, ONGATA	PLN	0 52 N	36 41 E	56630
RONDI	STM	0 31 N	35 51 E	56630	RONKAI, UASO SEE RONKAI, EWASO	STMI	2 01 N	36 52 E	56630
RONDIMIN SUB-LOCATION	ADMD	0 43 N	35 55 E	56630	RONYENYA	HLL	0 32 S	34 46 E	56620
RONDO SAWHILLS	HFG	0 14 N	34 53 E	56610	ROO	SCM	0 33 S	34 07 E	56620
RONDO TIMBER COMPANY LIMITED SEE					ROO	STM	0 32 S	34 16 E	56620
RONDO SAWHILLS	HFG	0 14 N	34 53 E	56610	ROPE, HALKA	WTRH	1 03 N	39 22 E	56660
RONE	WTRH	1 10 S	40 55 E	56670	ROPETARI	HLL	2 43 N	34 51 E	56630
RONGAI	PPL	0 10 S	35 51 E	56630	ROPEY, MELI SEE ROPE, HALKA	WTRH	1 03 N	39 22 E	56660
RONGAI	HLL	0 57 S	35 00 E	56630					

RORAMA SEC RURAMA	SCH	0 13 S	37 39 E	56660			
RORE	STM	0 11 N	35 21 E	56630	RUAKA	PPL	1 12 S 36 47 E 56640
RORET	CTRF	0 30 S	35 06 E	56630	RUAKA, RUI	STM	1 08 S 36 43 E 56640
RORET	SCH	0 29 S	35 07 E	56630	<u>RUAKA</u> SUB-LOCATION	ADMD	1 11 S 36 45 E 56640
<u>RORET</u> SUB-LOCATION	ADMD	0 29 S	35 07 E	56630	RUAHARTU	STM	0 26 S 36 35 E 56640
					RUAMBITI	PPL	0 32 S 37 21 E 56640
ROROWONE	STM	0 27 W	35 57 E	56630	RUAMBORA	STM	0 56 S 36 58 E 56640
ROSODAT	WTRH	1 34 N	37 35 E	56660	RUAMBWA	ADMF	0 08 N 34 06 E 56620
<u>ROSOGA</u> SUB-LOCATION	ADMD	0 06 W	35 51 E	56630	RUANUTHAMBI	STM	0 41 S 37 14 E 56640
ROSSELT	AGRF	1 11 S	34 38 E	56620	RUANDA SEE LUANDA	SCH	0 16 N 34 47 E 56610
ROSSYLN ROAD	ROAD	1 12 S	36 46 E	56640	RUANDANA	STM	0 57 S 35 06 E 56630
					RUANGABI	STM	1 05 S 34 29 E 56620
ROI, MURUA	HLL	3 19 N	35 47 E	56630	RUANGANGA SEE		
ROIGETTI RANGE SEE ROGETI RANGE	HLLS	0 18 N	36 04 E	56630	GIKRANGU RUANGANGA SUB-LOCATION	ADMD	0 51 S 37 06 E 56640
ROTIAN	MKT	0 59 S	35 54 E	56630	RUANGANGA	PPL	0 52 S 37 07 E 56640
ROTIAN	AREA	0 58 S	35 54 E	56630	RUANGONDU	PPL	0 29 S 37 18 E 56640
ROTIK	EST	0 50 S	35 03 E	56600	RUANGJAGI	STM	0 09 S 37 34 E 56660
ROTIK	HLL	0 49 S	35 04 E	56600	RUANJI	AREA	2 13 S 36 35 E 56630
ROTUI SEE RUTUI	STM	0 34 S	37 19 E	56640	RUANJI	AREA	2 15 S 36 32 E 56630
ROWA	AREA	0 28 S	40 49 E	56670	RUANJI	HLLS	2 13 S 36 34 E 56630
ROWA	WTRH	0 28 S	40 47 E	56670	RUANJI	STM	2 13 S 36 29 E 56630
ROWO	SCH	0 33 S	34 09 E	56620	RUANJOGA SEE WANJOGA	STM	0 32 S 37 53 E 56660
ROYAL TSAVO NATIONAL PARK SEE					RUARA	AREA	4 13 S 38 38 E 56680
TSAVO NATIONAL PARK	PRK	3 00 S	38 40 E	56600	RUARAI	STM	0 38 S 37 08 E 56640
ROYEY, MALKA SEE ROPEY, MALKA	WTRH	1 03 N	39 22 E	56660	RUARAKA	AREA	1 14 S 36 53 E 56650
ROYSAMBU	AREA	1 12 S	36 53 E	56650	RUARE	RNCH	0 05 S 36 36 E 56630
ROYSAMBU HOTEL	HTL	1 13 S	36 53 E	56650	RUARE	SCH	0 23 S 37 05 E 56640
ROHOSHHA	STM	1 01 S	34 49 E	56620			
RUAKA SEE RUAKA SUB-LOCATION	ADMD	1 11 S	36 45 E	56640	RUASIA	HLL	0 39 S 36 52 E 56640
RUABORA SEC RUAMBORA	STM	0 56 S	36 58 E	56640	RUATHE	MKT	0 52 S 36 57 E 56640
RUABORU	STM	0 56 S	36 48 E	56640	RUBA	STM	0 06 S 34 58 E 56620
RUAFWA	STM	0 48 N	34 48 E	56610	RUBATE SEE RUBATI	SCH	0 24 S 37 41 E 56660
RUAGANGA SEE RUANGANGA	PPL	0 52 S	37 07 E	56640	<u>RUBATE</u> SUB-LOCATION	ADMD	0 24 S 37 41 E 56660
RUAHIGAINI SEE RUATHIGAINI	STM	0 25 S	37 08 E	56640	RUBATI	SCH	0 24 S 37 41 E 56660
RUAIMIGAINI	STM	0 25 S	37 08 E	56640	RUBINGACI SEE RUPIGASHI	STM	0 42 S 37 29 E 56600

RUBINGAZI SEE RUPIGASHI	STM	0 42 S	37 29 E	56600	RUIRU	PPL	0 42 S	37 07 E	56640
RUBISA SEE GODA RUPISA	HLL	3 25 N	39 25 E	56670	RUIRU	PPL	1 09 S	36 58 E	56640
RUBU	PPL	1 52 S	41 23 E	56680	RUIRU	CTRF	1 08 S	36 59 E	56640
RUCHU	PPL	0 54 S	36 59 E	56640	RUIRU	STM	0 08 S	36 08 E	56630
RUCHU	STM	0 54 S	36 59 E	56640	RUIRU	STM	0 28 S	37 14 E	56640
<u>RUCHU</u> LOCATION	ADMD	0 50 S	36 56 E	56640	RUIRU	STM	0 31 S	37 06 E	56640
RUDACHA	PPL	0 07 N	33 59 E	56610	RUIRU	STM	1 03 S	36 44 E	56640
RUDDOLF, LAKE (CONVENTIONAL); LAKE TURKANA (KENYA); RUDDOLF HÄYKÄ (ETHIOPIA);	LK	3 30 N	36 00 E	56600	RUIRU	STM	1 12 S	37 07 E	56640
RUDDOLPH SEE RUDDOLF, LAKE	LK	3 30 N	36 00 E	56600	RUIRUAKA	STM	1 14 S	36 55 E	56600
RUERA ESTATE	EST	1 04 S	36 58 E	56640	RUIRU DAM	PND	1 02 S	36 45 E	56640
RUERIA	STM	0 39 S	37 24 E	56640	RUI-RUIRU	STR	0 26 S	37 03 E	56640
RUERIA QUARRIES	MNQR	0 38 S	37 24 E	56640	RUIRU MILLS	HFG	1 06 S	36 55 E	56640
RUETA	STM	1 08 S	36 48 E	56640	RUIRU ROAD	ROAD	1 09 S	36 56 E	56640
RUGA	SCH	0 38 S	34 27 E	56620	<u>RUIRU</u> SUB-LOCATION	ADMD	0 34 S	37 10 E	56640
RUGU	STM	0 51 S	37 24 E	56660	RUIRUAKA SEE RUIRUAKA	STM	1 14 S	36 55 E	56600
RUGURU	PPL	0 24 S	37 27 E	56660	RUKALA	PPL	0 04 N	34 00 E	56610
<u>RUGURU</u> LOCATION	ADMD	0 25 S	37 03 E	56640	RUKANGA	PPL	0 43 S	37 07 E	56640
RUGUS	AREA	0 38 N	36 06 E	56630	RUKANGA	PPL	3 49 S	38 38 E	56680
<u>RUGUS</u> SUB-LOCATION	ADMD	0 39 N	36 07 E	56630	<u>RUKANGA</u> SUB-LOCATION	ADMD	0 40 S	37 13 E	56640
RUGUTHU	STM	0 17 N	37 33 E	56660	<u>RUKANGA</u> SUB-LOCATION	ADMD	3 50 S	38 40 E	56680
RUGUTI	STM	0 21 S	37 52 E	56660	RUKENYA	PPL	0 32 S	37 20 E	56640
RUGUTI NORTH	STM	0 12 S	37 25 E	56660	RUKERIA DEMONSTRATION FARM	AGRF	1 06 S	36 54 E	56640
RUHUTIE SEE RUHUTII	STM	0 20 S	36 52 E	56640	RUKINGA	RKL	3 51 S	38 45 E	56680
RUHUTII	STM	0 20 S	36 52 E	56640	RUKIRA	PPL	0 32 S	36 56 E	56640
RUIGA	SCH	0 00	37 40 E	56660	RUKIRA	SCH	0 31 S	36 57 E	56640
<u>RUIGA</u> SUB-LOCATION	ADMD	0 00	37 40 E	56660	<u>RUKIRA</u> SUB-LOCATION	ADMD	0 31 S	36 57 E	56640
RUIKITHIA	STM	0 22 S	37 31 E	56660	RUKU	PPL	1 12 S	36 42 E	56640
RUIINI	STM	1 12 S	36 45 E	56640	RUKU	SCH	1 13 S	36 42 E	56640
RUIRI	SCH	0 04 N	37 51 E	56660	RUKUBI	PPL	1 14 S	36 42 E	56640
<u>RUIRI</u> SUB-LOCATION	ADMD	0 09 N	37 39 E	56660	PUKUMUNU	HLL	0 11 N	37 46 E	56660
					RUKURIRE SEE RUKURIRI	PPL	0 23 S	37 33 E	56660
					RUKURIRI	PPL	0 23 S	37 33 E	56660
					<u>RUKURIRI</u> SUB-LOCATION	ADMD	0 23 S	37 34 E	56660

RUKURUA	STM	0 21 S	37 04 E	56640	RUNYENJES SEE RUNYEJE	CTRF	0 25 S	37 34 E	56660
RUKUYU	HLL	2 09 N	35 11 E	56630	RUNYERERE	MKT	0 06 N	34 44 E	56610
RUMA	CTRF	0 13 S	34 20 E	56620	RUNYU	SCH	0 04 N	34 00 E	56610
RUMA SEE UWI	HLL	0 27 S	34 15 E	56620	RUONA	SCH	0 51 S	36 58 E	56640
RUMABAMBA SEE MORAMBA	STM	0 38 S	34 58 E	56620	RUONGOKOROI	HLL	0 21 N	37 57 E	56660
RUMAC MINES	MNS	0 59 S	34 15 E	56620	RUPIGASHI	STM	0 42 S	37 29 E	56600
RUMARABA	STM	2 15 S	36 43 E	56630	RUPINGA, I SEE RUPIGASHI	STM	0 42 S	37 29 E	56600
RUMARU	STM	0 33 S	36 32 E	56640	RURAMA	SCH	0 13 S	37 39 E	56660
RUMATHI FORD SEE URUMANTHI FORD	FORD	0 32 S	37 08 E	56640	RURANGI	HLL	0 35 S	37 06 E	56640
RUMBIA SEE RUMBIA	CTRF	0 35 S	37 39 E	56660	RURI	HLL	0 26 S	34 58 E	56620
RUMBIA	CTRF	0 35 S	37 39 E	56660	RURI	HLL	0 33 S	34 22 E	56620
RUMIFERA	HLL	0 17 N	37 51 E	56660	RURI BAY	BAY	0 31 S	34 26 E	56620
RUMIN	HLL	0 19 N	35 47 E	56630	RURI HILLS	HLLS	0 33 S	34 22 E	56620
RUMINDI	STM	0 24 S	37 24 E	56600	RURII	PPL	0 42 S	37 11 E	56640
RUMINDU	SCH	0 22 S	37 23 E	56640	RURII	SCH	0 54 S	37 02 E	56640
RUMPAS SEE LARUMBAS	HLL	1 14 S	34 49 E	56630	RURIMUERIA	MT	0 24 S	36 37 E	56640
RUMURUTI	PPL	0 16 N	36 32 E	56630	RURIMUERIA HILL SEE RURIMUERIA	MT	0 24 S	36 37 E	56640
RUMURUTI	PPL	0 19 N	36 30 E	56630	RURINGU	PPL	0 26 S	36 58 E	56640
RUMURUTI FOREST	FRST	0 11 N	36 26 E	56630	RURUGUTI	PPL	0 34 S	36 53 E	56640
RUMURUTI FOREST RESERVE SEE					RURUMA	PPL	3 54 S	39 36 E	56680
RUMURUTI FOREST	FRST	0 11 N	36 26 E	56630	RURUMA	AREA	3 54 S	39 36 E	56680
RUNA	AREA	1 32 S	35 45 E	56630	RURUMA LOCATION	ADMD	3 55 S	39 35 E	56680
RUNDU	STM	0 31 S	37 13 E	56640	RUSENYA	SCH	0 39 S	35 16 E	56630
RUNGTU SUB-LOCATION	ADMD	0 27 S	37 25 E	56640	RUSENYA	SHSE	0 39 S	35 17 E	56630
RUNGIA I	STM	1 03 S	36 44 E	56640	RUSEYA SEE RUSENYA	SHSE	0 39 S	35 17 E	56630
RUNGIA I	PPL	1 14 S	36 41 E	56640	RUSEYA SCHOOL SEE RUSENYA	SCH	0 39 S	35 16 E	56630
RUNGIRI	SCH	1 15 S	36 40 E	56640	RUSHBROOK ESTATE	EST	1 16 S	37 07 E	56660
RUNGU SEE RUGU	STM	0 51 S	37 24 E	56660	RUSINGA	FRM	0 01 N	36 11 E	56630
RUNGURI	AREA	1 02 S	36 44 E	56640	RUSINGA CHANNEL	CHNL	0 23 S	34 15 E	56620
RUNGUTHU	STM	1 14 S	36 44 E	56640	RUSINGA ISLAND	ISL	0 24 S	34 10 E	56620
RUNGWENA, RIVER SEE OLANDO	STM	0 31 S	34 29 E	56620	RUTARA	PPL	0 16 S	36 15 E	56640
RUNYEJE	CTRF	0 25 S	37 34 E	56660	RUTARA	SCH	0 16 S	36 15 E	56640
RUNYENJES SEE RUNYEJE	CTRF	0 25 S	37 34 E	56660	RUTHAGATI	PPL	0 26 S	37 04 E	56640

<u>RUTHANJI</u> SUB-LOCATION	ADMD	0 32 S	37 00 E	56640					
RUTHERFOORD FALLS	FLLS	0 46 S	37 07 E	56640					
RUTHIMITU	AREA	1 16 S	36 42 E	56650					
RUTHIMITU	HKT	1 17 S	36 42 E	56650					
<u>RUTHIMITU</u> SUB-LOCATION	ADMD	1 16 S	36 42 E	56650					
RUTUI	STM	0 34 S	37 19 E	56640					
RUTUNDU	PK	0 02 S	37 28 E	56660					
RUTUNDU LAKE	LK	0 02 S	37 28 E	56660					
RUTUNE	STM	0 38 S	37 10 E	56640					
RUTURA	PPL	0 25 S	36 53 E	56640					
RUTUTU	STM	0 32 S	37 30 E	56660					
<u>ROOT</u> SEE RUANA SUB-LOCATION	ADMD	1 11 S	36 45 E	56640					
<u>ROOT</u> RUA AKA SEE RUIRUAKA	STM	1 14 S	36 55 E	56600					
RUINGASHI SEE PUPIGASHI	STM	0 42 S	37 29 E	56600					
RUVA RIVER SEE PANGANI	STM	5 26 S	38 58 E	56600					
<u>RUWE</u> SUB-LOCATION	ADMD	0 12 N	34 25 E	56630					
RWALA SEE LWALA	STM	4 20 S	39 10 E	56680					
<u>RWALA</u> SUB-LOCATION	ADMD	4 16 S	39 11 E	56680					
RWANBURI KIUGU	PPL	1 07 S	36 35 E	56640					
<u>RWANDERI</u> SUB-LOCATION	ADMD	0 16 S	37 41 E	56660					
RWARA SEE LWALA	STM	4 20 S	39 10 E	56680					
RWATHE	CTRF	0 53 S	36 56 E	56640					
RWATHIA	PPL	0 40 S	36 55 E	56640					
<u>RWATHIA</u> SUB-LOCATION	ADMD	0 39 S	36 55 E	56640					
RWEGETHA	PPL	0 55 S	36 55 E	56640					
<u>RWEGETHA</u> SUB-LOCATION	ADMD	0 50 S	36 55 E	56640					
RYAN	SHSE	0 21 S	35 41 E	56630					
RYANDO	AREA	0 32 S	37 35 E	56660					
RYDERS CAMP	CMP	0 14 S	36 39 E	56640					
					SAA AUAL SEE SABULE	WLL	0 21 N	40 12 E	56670
					SAADANI	PPL	1 57 S	41 08 E	56680
					SAADI, RAS	PT	4 32 S	39 40 E	56680
					SAAGIMA	SWMP	2 29 S	40 36 E	56640
					SAAI	STM	2 10 N	36 55 E	56660
					SAAIET	AREA	0 45 S	35 53 E	56630
					SAANTA	HLL	1 14 N	36 41 E	56630
					SABAA	HLL	2 25 N	35 37 E	56630
					SABACHI, OLDIOINYO	HLL	0 50 N	37 32 E	56630
					SABA FAHM	FRM	0 17 S	36 18 E	56640
					SABAI SEE PSAPAI	AREA	1 39 N	35 22 E	56630
					SABAKI, MTO SEE GALANA	STM	3 09 S	40 08 E	56600
					SABAKI BRIDGE	BDG	3 09 S	40 07 E	56680
					SABAKI RIVER SEE GALANA	STM	3 09 S	40 08 E	56600
					<u>SABAKI</u> SUB-LOCATION	ADMD	3 09 S	40 07 E	56680
					SABANI	STM	1 42 S	37 38 E	56660
					SABARET	AREA	4 20 N	36 55 E	56660
					SABARET	PP	4 20 N	36 55 E	56660
					SABAPINGO	STM	1 17 S	35 01 E	56630
					SABA SABA	CTRF	0 52 S	37 09 E	56640
					SABA SABA	RSTN	0 51 S	37 09 E	56640
					SABA SABA SEE ZHABATHABA	STM	0 49 S	37 18 E	56600
					<u>SABA SABA</u> SUB-LOCATION	ADMD	0 52 S	37 09 E	56640
					SABASENA	AREA	1 53 N	40 51 E	56670
					SABATIA	CTRF	0 07 N	34 47 E	56610
					SABATIA	HKT	0 14 N	34 31 E	56610
					SABATIA	RSTN	0 02 S	35 45 E	56630
					SABATIA	SCH	0 02 S	35 45 E	56630
					SABENBE	SCH	0 07 S	34 36 E	56620
					SABENA	AREA	0 07 S	39 36 E	56670
					SABENA DESERT	LSRT	0 55 N	39 35 E	56670
					SABENHA SEE SARENA	AREA	0 07 S	39 36 E	56670
					SABERT	SCH	0 50 S	34 29 E	56620

SABIPIT	AREA	1 38 N	35 06 E	56630	SAGALA	PPL	3 31 S	38 34 E	56680
SABIT	HLL	0 41 N	36 15 E	56630	SAGALA	AREA	3 29 S	38 36 E	56680
SABOR	CTRF	0 25 N	35 52 E	56630	SAGALA FARMERS CO-OPERATIVE SOCIETY	CTRF	3 32 S	38 35 E	56680
SABOR SUB-LOCATION	ADMD	0 25 N	35 52 E	56630	SAGALA HILLS	HLLS	3 27 S	38 35 E	56680
SABOTI AFRICAN CENTRE	SCH	0 56 N	34 50 E	56610	SAGALA LOCATION	ADMD	3 30 S	38 35 E	56680
SABUGO	HLL	0 18 S	36 16 E	56640	SAGALLA SEE SAGALA	PPL	3 31 S	38 34 E	56680
SABUGO ESTATE	EST	0 10 S	36 17 E	56640	SAGAMIEN	AREA	0 48 S	35 33 E	56630
SARUGU	AREA	0 11 S	36 38 E	56640	SAGANA	PPL	0 40 S	37 12 E	56640
SARUGU SEE SABUGO	HLL	0 18 S	36 16 E	56640	SAGANA	PND	3 51 S	38 51 E	56680
SABUKIA	STM	0 03 N	36 14 E	56630	SAGANA	SCH	0 40 S	37 13 E	56640
SABURHE SEE OSABUWI	STM	0 19 N	35 25 E	56630	SAGANA	STM	0 40 S	37 12 E	56640
SABULE	WLL	0 21 N	40 12 E	56670	SAGANA FALLS	FLLS	0 28 S	37 03 E	56640
SABULEA	STM	2 15 S	36 52 E	56630	SAGARA	HLL	0 20 S	37 10 E	56640
SABULEH SEE SABULE	WLL	0 21 N	40 12 E	56670	SAGARUME	HLL	0 31 S	34 10 E	56620
SABWANI ESTATE	EST	1 05 N	34 53 E	56630	SAGASAGIK	WLL	0 04 N	35 50 E	56630
SACHAN	AREA	1 35 N	35 15 E	56630	SAGASAMJET SEE SAGASAGIK	WLL	0 04 N	35 50 E	56630
SACHATI	STM	1 56 N	36 58 E	56630	SAGASAM SUB-LOCATION	ADMD	0 24 N	35 42 E	56630
SACHE	AREA	2 55 N	40 58 E	56670	SAGAT	AREA	1 47 N	35 20 E	56630
SACHI SEE CHORO, EL	WLL	3 40 N	39 47 E	56670	SAGAT	HLL	1 14 N	35 37 E	56630
SACHO	SCH	0 23 N	35 47 E	56630	SAGAT SEE SARAT	HLL	1 35 N	34 56 E	56600
SACHO LOCATION	ADMD	0 21 N	32 45 E	56630	SAGAT	STM	1 51 N	35 15 E	56630
SACOLI SEE EKURE	HLL	0 34 N	34 14 E	56610	SAGEGE	HLL	1 07 S	34 36 E	56620
SACRED LAKE	LK	0 03 N	37 31 E	56660	SAGER SEE SAGEGE	HLL	1 07 S	34 36 E	56620
SADANI	PPL	4 26 S	39 19 E	56680	SAGERO	PND	1 06 S	34 27 E	56620
SADANI	AREA	4 26 S	39 20 E	56680	SAGERO	SCH	1 05 S	34 26 E	56620
SAENGATUMY	STM	1 32 S	35 54 E	56630	SAGEPO	STM	1 05 S	34 25 E	56620
SAFARI CLUB	HLL	0 02 S	37 08 E	56640	SAGOPE GUDA, GOF SEE				
SAFARI PARK HOTEL	HLL	1 13 S	36 53 E	56650	SOKORTE GUDA, GOF	CTRF	2 16 N	37 56 E	56660
SAFARISI	PPL	2 12 S	40 48 E	56680	SAIDIBABO	PPL	2 31 S	40 20 E	56680
SAFARISI, ZIWA LA	SWMP	2 12 S	40 49 E	56680	SAIGU SEE SIARUU	STM	0 35 N	37 14 E	56600
SAFU	STMI	0 12 N	34 14 E	56600	SAIGUTON	AREA	0 32 N	35 47 E	56630
SAGA SEE SARAT	HLL	1 35 N	34 56 E	56620	SAIGUU, OLOOINYO	HLL	0 25 N	37 16 E	56630
SAGA ISLAND	ISL	0 17 S	34 10 E	56620	SAIHAGO SEE SIAHAGO	PPL	0 35 S	37 38 E	56660

BLANK PAGE

-CONTINUED-

G A Z E T T E E R

K E N Y A

10

OF

11

F
S
T
C

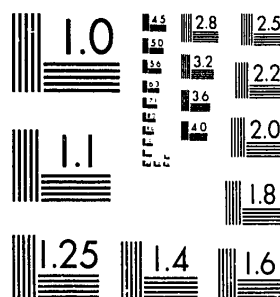

MICROCOPY RESOLUTION TEST CHART
NATIONAL BUREAU OF STANDARDS-1963-A

XST HQ FORM 58 (13 FEB 80)

SAILONI	PPL	2 09 S	40 11 E	56680	SAMALASIMBA SEC SHAKA LA SIMBA	AREA	2 00 S	40 52 E	56680
SAILONI	AREA	2 09 S	40 11 E	56680	SAMAMAI	AREA	1 53 N	35 19 E	56630
SAIL ROCK	RKW	3 17 S	40 07 E	56680	SAMELA SEE SUKELA	WTRH	1 21 N	40 04 E	56670
SAIMET	AREA	0 24 N	35 44 E	56630	SAKOT	WLL	3 43 N	36 49 E	56660
SAIMO FOREST	FRST	0 40 N	35 50 E	56630	SAKUMAI	AREA	1 08 N	36 41 E	56630
SAIMO FOREST RESERVE SEE					SAKUMI	STM	0 37 S	37 12 E	56640
SAIMO FOREST	FRST	0 40 N	35 50 E	56630	SAKUTIEK	PP	0 51 S	36 09 E	56630
SAIMO LOCATION	ADMD	0 40 N	35 57 E	56630	SAKUTIEK SECTION	ADMD	0 50 S	36 03 E	56630
SAIMO ESTATE	EST	0 20 S	35 33 E	56630	SALAMA LOCATION	ADMD	0 07 S	34 15 E	56620
SAIMO LIMITED ESTATE SEE					SALA (KENYA)	AREA	3 57 N	41 18 E	56600
SAIMO ESTATE	EST	0 20 S	35 33 E	56630	SALA	HLL	3 06 S	39 11 E	56680
SAINT AUSTINS MISSION	NSSM	1 16 S	36 47 E	56650	SALA	HLL	3 18 N	37 41 E	56660
SAINT BENOIST ESTATE	EST	1 12 S	36 48 E	56650	SALA	WTRH	0 45 N	40 08 E	56670
SAINTE	STM	3 13 S	37 46 E	56680	SALA, HALKA (KENYA)	FORD	3 57 N	41 17 E	56600
SAINT GEORGES ROAD	ROAD	1 08 S	36 41 E	56640	SALA, MELKA SEE SALA, HALKA	FORD	3 57 N	41 17 E	56600
SAINT MARYS	PPL	0 43 S	37 08 E	56640	SALABANI	PPL	0 33 N	36 03 E	56630
SAINT PATRICK	SCH	0 09 N	34 07 E	56620	SALABANI SUB-LOCATION	ADMD	0 32 N	36 00 E	56630
SAIUSI SEE KOYAMO ISLAND	ISL	0 14 S	34 09 E	56620	SALAI SEE SOLAI	RSTN	0 02 N	36 09 E	56630
SATWA	STM	1 06 N	35 07 E	56630	SALAITA	AREA	3 24 S	37 47 E	56680
SAJA	AREA	0 32 N	35 33 E	56630	SALAITA	HLL	3 23 S	37 47 E	56680
SAJALONI SEE SAJULONI	AREA	1 52 S	36 51 E	56630	SALAMA LOCATION	ADMD	2 10 S	40 10 E	56680
SAJALONI SEE SAJULONI	WLL	1 53 S	36 52 E	56630	SALA MERER	WTRH	0 46 N	40 05 E	56670
SAJILONI SEE SAJULONI	AREA	1 52 S	36 51 E	56630	SALAWA	WTRH	0 47 N	36 02 E	56630
SAJILONI	MKT	1 52 S	36 52 E	56630	SALENGAI SEE SELENGAI	PPL	2 11 S	37 10 E	56630
SAJILONI	STM	1 56 S	36 50 E	56630	SALFA KARA	AREA	2 06 S	39 41 E	56680
SAJILONI SEE SAJULONI	WLL	1 53 S	36 52 E	56630	SALIA	WLL	2 47 N	39 41 E	56670
SAJIRO	WTRH	2 16 S	39 43 E	56680	SALMET SEE SAIMET	AREA	0 24 N	35 44 E	56630
SAJULONI	AREA	1 52 S	36 51 E	56630	SALTICHA	HLL	0 42 N	38 09 E	56650
SAJULONI	WLL	1 53 S	36 52 E	56630	SAMAGA	HLL	3 13 N	39 25 E	56670
SAKA	PPL	0 09 S	39 20 E	56680	SAMAI	AREA	2 56 S	37 44 E	56630
SAKA	STM	0 24 N	34 11 E	56610	SAMAKI SEE TENEWI, RAS	PT	2 27 S	40 47 E	56680
SAKAI	AREA	1 41 S	37 36 E	56660	SAMAKI FARM	FRM	0 20 S	36 47 E	56640
SAKAI SUB-LOCATION	ADMD	1 41 S	37 35 E	56660	SAMAKI FARM	EST	0 20 S	36 57 E	56630

SAMAKITOK	STMT	1 35 N	35 33 E	56630	SAMECH SEE SAMICH	HLL	0 21 N	35 37 E	56630
SAMALI	AREA	2 07 N	36 47 E	56630	SAMETA SEE CHANAMA LOCATION	ADMD	3 10 S	34 35 E	56680
SAMANGA	HLL	0 27 S	34 33 E	56620	SAMETA	HLL	0 47 S	34 45 E	56620
SAMANGULT	HLL	0 23 S	38 23 E	56660	SAMETA	MKT	0 47 S	34 44 E	56620
SAMANSAB	AREA	2 45 N	40 05 E	56670	SAMETA	SCH	0 47 S	34 45 E	56620
SAMANSAR SEE SAMANSAB	AREA	2 45 N	40 05 E	56670	SAMGORO	HLL	0 21 S	34 48 E	56620
SAMANZI	MKT	0 17 N	34 28 E	56610	SAMIA	HLLS	0 18 N	34 09 E	56610
SAMARA SEE THAMARA	FPL	0 50 S	37 04 E	56640	<u>SAMIA</u> LOCATION	ADMD	0 15 N	34 04 E	56610
SAMASARO	AREA	3 10 N	38 17 E	56660	SAMICH	HLL	0 21 N	35 37 E	56630
SAMATIAN	ISL	0 35 N	36 04 E	56630	SAMICH	RDGE	1 19 N	35 20 E	56630
SAMBANA PLANTATIONS SEE THAMBANA PLANTATIONS	EST	0 21 S	37 27 E	56660	SAMICHA	PPL	2 31 S	40 19 E	56680
SAMBA ORINDA	MKT	0 24 S	34 44 E	56620	SAMIKARO	PPL	2 31 S	40 17 E	56680
SAMBIM SEE ISAMPIN	AREA	1 01 S	34 46 E	56630	SAMITSJ	CTRF	0 28 N	34 46 E	56610
<u>SAMBIDIR</u> LOCATION	ADMD	1 03 N	35 32 E	56630	<u>SAMITSJ</u> SUB-LOCATION	ADMD	0 28 N	34 45 E	56610
SAMBU	AREA	1 15 S	34 58 E	56630	SAMITUK	SCH	0 51 S	35 24 E	56630
SAMBU	HLLS	2 21 S	36 37 E	56630	SAMJI	STM	0 19 S	37 37 E	56660
SAMBU, OLDOINYO	HLL	2 22 S	37 38 E	56630	SAMCO	SCH	0 14 N	35 03 E	56630
SAMBU, OLDOINYO	HLL	2 36 S	37 44 E	56630	SAMODR HILLS SEE SAMUR HILLS	HLLS	1 27 N	35 18 E	56630
SAMBU, SOIT SEE PUS, SOIT	HLL	2 45 S	37 49 E	56630	SAMSONS CORNER	PPL	0 33 S	37 22 E	56640
SAMBUL	STM	0 17 N	35 18 E	56630	SAMSONS CORNER	RDJC	0 34 S	37 21 E	56640
SAMBU PLAIN	PLN	1 52 S	36 04 E	56630	SAMSONS KONA SEE SAMSONS CORNER	PPL	0 33 S	37 22 E	56640
SAMBURU	PPL	3 46 S	39 17 E	56680	SANTURUBUR	AREA	1 54 S	35 43 E	56630
SAMBURU	AREA	3 45 S	39 17 E	56680	SAMUKE	STMI	4 03 N	34 10 E	56630
SAMBURU, GATES OF	PASS	1 48 N	36 30 E	56630	SAMULI	PPL	2 07 S	37 26 E	56630
<u>SAMBURU</u> DISTRICT	ADMD	1 15 N	37 00 E	56630	SAMULI	AREA	2 07 S	37 26 E	56630
SAMBURU GAME RESERVE	RESW	0 40 N	37 32 E	56630	SAMUNYU	STM	0 33 S	34 24 E	56620
SAMBURU HILLS	HLLS	1 45 N	36 35 E	56630	SAMUR HILLS	HLLS	1 27 N	35 18 E	56630
SAMBURURURU	STM	0 26 N	36 43 E	56630	SAMURU	STM	1 02 S	37 09 E	56640
SAMBURU PANCH	FRH	0 50 N	36 41 E	56630	SAMURU ESTATE	EST	0 58 S	37 03 E	56640
<u>SAMBURU</u> SUB-LOCATION	ADMD	3 46 S	39 20 E	56680	SANADI	AREA	0 34 N	38 48 E	56660
SAMBURU UASO NYIRO GAME RESERVE SEE SAMBURU GAME RESERVE	RESW	0 40 N	37 32 E	56630	SANAO FOREST RESERVE	FRST	0 17 N	35 48 E	56630
					SANARE	HLL	2 01 S	37 15 E	56630
					SANCURAR SEE SANKURAP	AREA	4 02 N	40 08 E	56600

SANDA	STM	0 34 S	34 44 E	56620	SANGO SEE SANGU	SCH	0 34 S	34 33 E	56620
SANDAI	PPL	0 23 N	36 05 E	56630	SANGO (KENYA, UGANDA)	STM	0 22 N	34 06 E	56600
SANDAI	STM	0 20 N	36 05 E	56630	SANGOLE SEE SONGOLE	WTRH	1 30 S	40 36 E	56670
SANDAKACHA	SWMP	2 23 S	40 37 E	56670	SANGOLEAKU	PPL	0 33 S	40 52 E	56670
SANDA POINT	PT	0 04 S	34 02 E	56620	SANGOLEAKU	AREA	0 33 S	40 52 E	56670
SANDERSON, GOLFO SEE					SANGO POINT	PT	0 17 S	34 47 E	56620
SANDERSONS GULF	FLT	4 36 N	35 53 E	56600	SANGOROTA	SCH	0 20 S	34 48 E	56620
SANDERSON GULF SEE					SANGU	SCH	0 34 S	34 33 E	56620
SANDERSONS GULF	FLT	4 36 N	35 53 E	56600	SANGUBURU	SCH	0 20 S	34 44 E	56620
SANDERSONS GULF (KENYA)	FLT	4 36 N	35 53 E	56600	SANGU POINT SEE SANGO POINT	PT	0 17 S	34 47 E	56620
SANDUMS BRIDGE	BDG	1 04 N	35 73 E	56630	SANGURUR	SCH	0 54 N	35 35 E	56620
SANG	HLL	2 16 N	36 48 E	56630	SANGURUR SUB-LOCATION	ADMD	0 54 N	35 34 E	56630
SANGA	HLL	0 17 N	37 54 E	56660	SANGWAL	HLL	1 43 N	35 10 E	56630
SANGA	HLL	0 22 N	37 19 E	56630	SANTAK	SCH	0 20 N	35 05 E	56630
SANGA SEE SANGO	STM	0 22 N	34 06 E	56600	SANJMERU	HLL	0 42 S	34 09 E	56620
SANGA DOPKAT	WTRH	1 11 S	40 45 E	56670	SANKURAR (KENYA)	AREA	4 02 N	40 08 E	56600
SANGAI SEE SANG'ANY	HLL	0 25 S	34 36 E	56620	SANKURAR	WTRH	4 01 N	40 09 E	56670
SANGALU	WTRH	1 19 S	40 44 E	56670	SANKURI	AREA	0 18 S	39 35 E	56680
SANG'ALAANTARE	HLL	2 17 N	36 56 E	56660	SANKURI	AREA	1 44 S	41 23 E	56680
SANG'ALO	PPL	0 21 N	35 03 E	56630	SANKURI	HLL	1 43 S	41 22 E	56680
SANG'ALO	HLL	0 31 N	34 36 E	56610	SANKURI	WLL	1 43 S	41 23 E	56680
SANG'ALO	SCH	0 31 N	34 35 E	56610	SANTA SEE ISANTA	STMI	0 34 S	34 44 E	56620
SANG'ALO	VETF	0 31 N	34 35 E	56610	SANTAIT	STM	1 17 N	37 38 E	56630
SANG'ALO LOCATION	ADMD	0 26 N	34 57 E	56630	SANTAMOR ESTATE	EST	0 55 S	37 09 E	56640
SANG'ALO SUB-LOCATION	ADMD	0 23 N	35 01 E	56630	SANTAMOR HALT	RSTP	0 56 S	37 09 E	56640
SANGALTA SEE SANGATA, LAGA	STMI	2 35 N	37 38 E	56660	SAOSA SEE SAOSET	STM	0 25 S	35 15 E	56630
SANG'ANY	HLL	0 25 S	34 36 E	56620	SAOSET	AREA	0 48 S	35 25 E	56630
SANGATA, LAGA SEE SANGATA, LAGA	STMI	2 35 N	37 38 E	56660	SAOSET	STM	0 25 S	35 15 E	56630
SANGATA, LAGA	STMI	2 35 N	37 38 E	56660	SAOS SUB-LOCATION	ADMD	0 06 N	35 49 E	56630
SANGAT SUB-LOCATION	ADMD	1 28 N	35 26 E	56630	SAPARI, LAGA	STMI	4 23 N	36 13 E	56660
SANGATTA SEE SANGATA, LAGA	STMI	2 35 N	37 38 E	56660	SAPARINGO SEE SABARINGO	STM	1 17 S	35 01 E	56630
SANGAYAYA	AREA	2 55 S	38 50 E	56660	SAPIRI SEE SABIRIT	AREA	1 38 N	35 06 E	56630
SANGLA	SCH	0 41 S	34 07 E	56620	SAPU	AREA	4 10 S	39 14 E	56680

SAPU	WTRH	3 09 S	38 21 E	56680	SARIRTI, LACH SEE GAREBEY, LAGA	STMT	1 15 S	41 31 E	56600
SAPUK, OLDDINYO	MT	1 08 S	37 15 E	56660	SARMACH SEE SARMAI	AREA	1 46 N	35 28 E	56630
SAPUTEI	STMT	2 12 N	36 51 E	56630	SARMAI	AREA	1 46 N	35 28 E	56630
SAPA	HLL	3 09 N	39 38 E	56670	SARORA	PPL	0 28 N	35 00 E	56630
SARA SEE THARA	STM	1 00 S	36 51 E	56640	SARORA	AGRF	0 27 N	35 01 E	56630
SARA, LACH SEE KASHA, LAGA	STMT	0 48 S	41 03 E	56600	SARORA	STM	0 27 N	35 02 E	56630
SARADIDI	CTRF	0 07 S	34 23 E	56620	SARORA HILLS	HLLS	0 28 N	35 02 E	56630
SARAGEI, OLDDINYO	HLL	0 28 N	37 21 E	56660	SARORA SUB-LOCATION	ADMD	0 28 N	35 00 E	56630
SARAIUNI SEE CHAPACHANI	STM	0 32 S	34 53 E	56620	SARTIS	WTRH	0 16 N	40 02 E	56670
SARAME	STM	0 21 N	36 14 E	56630	SARTISS SEE SARTIS	WTRH	0 16 N	40 02 E	56670
SARAMEK DAM	PND	0 49 S	35 11 E	56630	SARTUMAI, LAK	STMT	0 53 N	40 39 E	56670
SARANGA SEE SIRANGA	PPL	0 11 N	34 13 E	56620	SARU, LAKE SEE SARE, LAKE	LGN	0 02 S	34 03 E	56620
SARANJA SEE SIRANGA	PPL	0 11 N	34 13 E	56620	SARUNZA SEE SIRANGA	PPL	0 11 N	34 13 E	56620
SARAT (KENYA, UGANDA)	HLL	1 35 N	34 56 E	56600	SASAAB	HLL	0 40 N	37 21 E	56630
SARBAP	HLL	0 18 N	35 36 E	56630	SASAAB	STM	0 39 N	37 21 E	56630
SARBUYE	PPL	2 11 S	39 54 E	56680	SASAP	STM	1 20 N	36 53 E	56630
SARDINDIDA PLAIN	PLM	2 24 N	39 47 E	56670	SASAK	AREA	2 20 N	35 00 E	56630
SARDU, EL	HLLS	4 10 N	37 10 E	56660	SASAME	STMT	4 36 N	35 44 E	56630
SARE SEE SANWA LOCATION	ADMD	0 07 S	34 15 E	56620	SASAME	WTRH	4 35 N	35 45 E	56630
SARE	PPL	0 54 S	34 32 E	56620	SASANI	HLL	1 23 N	37 49 E	56630
SARE	SCH	0 55 S	34 32 E	56620	SASENI	AREA	3 08 S	37 43 E	56630
SARE	STM	0 22 S	34 36 E	56620	SASENYI	MT	3 39 S	38 42 E	56680
SARE	STM	0 47 S	34 26 E	56620	SASENYI HILL SEE SASENYI	MT	3 39 S	38 42 E	56680
SARE, LAKE	LGN	0 02 S	34 03 E	56620	SASETA	SCH	0 38 S	35 17 E	56630
SAREGO	AREA	3 39 N	41 23 E	56670	SASIN SEE SASINI	STM	0 32 S	36 33 E	56640
SARI SEE SARE	STM	0 47 S	34 26 E	56620	SASINI	STM	0 32 S	36 33 E	56640
SARIBA	LK	0 37 N	40 20 E	56670	SASUMWA	FRM	0 18 S	35 40 E	56630
SARICHO SEE SERICHO	PPL	1 05 N	39 05 E	56660	SASUMWA SEE SUSUMWA	STM	0 47 S	36 42 E	56640
SARIM	PPL	0 23 S	40 58 E	56670	SASUMWA DAM SEE SUSUMWA	PND	0 45 S	36 40 E	56640
SARIM	WTRH	0 28 S	40 58 E	56670	SASUMWA SEE SUSUMWA	STM	0 47 S	36 42 E	56640
SARIRA	AREA	1 21 S	41 17 E	56670	SASURT	AREA	0 49 N	34 29 E	56610
SARIRAH SEE SARIRA	AREA	1 21 S	41 17 E	56670	SASURI	STM	0 47 N	34 28 E	56610
SARIRTA, LAC SEE GAREBEY, LAGA	STMT	1 15 S	41 31 E	56600	SASURI FALLS	FLLS	0 50 N	34 29 E	56610

SATAMESA	AREA	3 01 N	38 34 E	56660	SEGA	PPL	0 16 N	34 14 E	56620
SATJET	SCH	0 38 S	35 22 E	56630	SEGA SEC SEYA	STMI	1 30 N	37 10 E	56630
SATIMA SEE LESATIMA, OLDOINYO	MT	0 19 S	36 37 E	56640	SEGANANI	HLL	1 31 S	35 21 E	56630
SATORAWANO SEE SATURWARJO	WTRH	1 44 N	40 20 E	56670	SEGANANI	STM	1 28 S	35 20 E	56630
SATTIMA SEE LESATIMA, OLDOINYO	MT	0 19 S	36 37 E	56640	SEGAPA	RNCH	0 12 N	36 51 E	56630
SATTIMMA SEE LESATIMA, OLDOINYO	MT	0 19 S	36 37 E	56640	SEGARA	STM	0 13 N	36 53 E	56600
SATURWARJO	WTRH	1 44 N	40 20 E	56670	SEGA SUB-LOCATION	ADM	0 15 N	34 12 E	56620
SAULA	AREA	1 42 N	35 24 E	56630	SEGA SUB-LOCATION	ADM	4 33 S	39 07 E	56680
SAUONI SWAMP	SWMP	0 28 N	35 39 E	56630	SEGECE SEE SAGECE	HLL	1 07 S	34 36 E	56620
SAVANE SUB-LOCATION	ADMD	0 10 N	34 46 E	56610	SEGEL	AREA	2 32 N	37 56 E	56660
SAVANI ESTATE	EST	0 03 N	35 06 E	56630	SEGEL, LAGA	STMI	2 38 N	37 57 E	56660
SAVANI TEA ESTATE SEE SAVANI ESTATE	EST	0 03 N	35 06 E	56630	SEGENIK	AREA	0 51 S	35 14 E	56630
SAWAGONGO	SCH	0 05 N	34 27 E	56620	SEGENIK	SCH	0 51 S	35 16 E	56630
SAWAN	STM	0 01 N	37 11 E	56660	SEGER SEE MTELO	MT	1 39 N	35 23 E	56630
SAWAN SEE ITHANJI MBAYA	STM	0 07 N	37 02 E	56630	SEGERA	AREA	1 36 N	36 47 E	56630
SAWASAWA	PPL	4 28 S	39 29 E	56680	SEGERA	PND	1 35 N	36 47 E	56630
SAWASAWA SUB-LOCATION	ADMD	4 28 S	39 29 E	56680	SEGERA	RNCH	0 22 N	36 47 E	56630
SAYAYAN SEE SOMAYAN	STM	1 36 N	35 09 E	56630	SEGERA	STM	1 28 N	36 52 E	56630
SAYE	SCH	0 27 S	34 43 E	56620	SEGERAI, ENGARE SEE SUGUPOI	STM	0 14 N	36 53 E	56600
SCHLOBACH (KENYA, TANZANIA)	HLL	3 21 S	37 41 E	56600	SEGERAI ONGOBIT	PO	0 04 S	36 36 E	56630
SCIABEL, GEBEL SEE SHABEL	HLL	3 50 N	37 49 E	56600	SEGERA RANCH SEE SEGARA	RNCH	0 12 N	36 51 E	56630
SCLATERS ROAD	ROAD	0 02 N	35 35 E	56630	SEGERE	SCH	0 07 N	34 20 E	56620
SCLATERS ROAD	ROAD	0 13 N	35 18 E	56630	SEGGA SUB-LOCATION SEE SFGA SUB-LOCATION	ADMD	4 33 S	39 07 E	56680
SCLATERS ROAD	ROAD	1 05 S	36 34 E	56600	SEGO SUB-LOCATION	ADMD	0 26 N	35 38 E	56630
SCONE SEE KIPASA	MT	2 08 S	37 14 E	56630	SEGU SEE STAKUU	STM	0 35 N	37 14 E	56600
SCOTT	HLL	0 10 S	35 47 E	56630	SEGUNDOI	PLN	0 08 N	36 01 E	56630
SEASIN	SCH	0 37 S	35 21 E	56630	SEGUNTE, MADDO	WLLS	3 13 N	36 45 E	56660
SEREJO SEE ESIAYO	HLL	0 21 N	37 13 E	56630	SEGUNTE, MADDO SEE SEGUNTE, MADDO	WLLS	3 13 N	36 45 E	56660
SEBENHA SEE SABENA	AREA	0 07 S	39 36 E	56670	SEGUNTI, MUDDO SEE SEGUNTE, MADDO	WLLS	3 13 N	36 45 E	56660
SEBIT	PPL	1 24 N	35 20 E	56630	SEHAN	STM	0 02 S	35 05 E	56630
SEBIT	STM	1 24 N	35 20 E	56630	SEIRIA	STM	0 37 N	34 19 E	56610
SECHO	PPL	3 30 S	38 20 E	56680	SEK SEE OSEKI	AREA	1 05 S	34 47 E	56630

SEK	SEE	ESEKI	SCH	0 21 S	34 41 E	56620	SEMI SEE NZEIRA	STM	1 43 S	38 04 E	56660
SEKA			HLL	0 14 S	34 12 E	56620	SEME AVACH	MKT	0 06 S	34 28 E	56620
SEKA			SCH	0 13 S	34 40 E	56620	SEME AVACH	STM	0 11 S	34 28 E	56620
SEKA			SCH	0 21 S	34 41 E	56620	SEME LOCATION	ADMD	0 05 S	34 31 E	56610
SEKAUANT			PK	0 23 S	35 02 E	56630	SEMI	AREA	3 53 S	18 35 E	56680
SEKAWA SEE SIKAWO			HLL	1 04 S	34 39 E	56630	SIMPETII	AREA	2 27 S	36 51 E	56630
SEKENWO FOREST			FRST	0 20 N	35 39 E	56630	SENA	PPL	0 28 S	34 04 E	56620
SEKERA SEE SIGERA			FRD	1 03 S	34 29 E	56620	SENA	CTRF	0 29 S	34 03 E	56620
SEKERA SEL SIGERA			JTM	1 33 S	35 02 E	56630	SENAYE SEE SINAYE	STM	3 40 S	39 50 E	56680
SEKERR SEE HILLO			HT	1 39 N	35 23 E	56630	SENDE	MKT	1 53 S	37 39 E	56660
SEKERR FOREST			FRST	1 41 N	35 23 E	56630	SENDE MARKET GROUND SEE SENDE	MKT	1 53 N	37 39 E	56660
SEKETET			AREA	1 14 N	36 36 E	56630	SENDEHI	PPL	1 53 S	41 22 E	56680
SEKI SEE ESEKI			AREA	2 10 S	36 41 E	56630	SENDEO SEE SENDEYO	PK	0 07 S	37 19 E	56660
SEKI ISLAND			ISL	0 15 S	34 08 E	56620	SENDEYE	PK	0 07 S	37 19 E	56660
SENATIT			SCH	0 41 S	35 16 E	56630	SENENDE	SCH	0 05 N	34 49 E	56610
SELALONI SEE SICALONI			PPL	3 37 S	39 17 E	56680	SENENDE SUB-LOCATION	ADMD	0 05 W	34 48 E	56610
SELA MBANA			AREA	3 26 S	37 41 E	56680	SENETHIT	STM	0 16 S	35 10 E	56630
SELBERAWA SEL SOLBERAWAWA			HLL	1 13 N	38 04 E	56660	SENGANI	AREA	1 14 S	37 18 E	56660
SELBERAWAWA SEE SOLBERAWAWA			HLL	1 13 N	38 04 E	56660	SENGANI	SCH	1 15 S	37 19 E	56660
SELBOURN ESTATES			EST	0 40 W	35 01 E	56610	SENGANI SUB-LOCATION	ADMD	1 15 S	37 18 E	56660
SELBY FALLS			FLLS	0 33 N	35 11 E	56630	SENGERA	HLL	0 32 S	34 58 E	56620
SELE GUBRO PASS			PASS	4 16 N	37 03 E	56680	SENGERA	SCH	0 37 S	34 50 E	56620
SELE GUBRO PASS SEE							SENGERA	SCH	0 55 S	34 43 E	56620
SELE GUBRO PASS			PASS	4 16 N	37 03 E	56680	SENGERAWA	AREA	1 43 N	37 52 E	56660
SELELIO			AREA	2 56 N	39 05 E	56660	SENGHALO SEE CENSHALO	STM	0 09 N	35 22 E	56630
SELENGAI			PPL	2 11 S	37 10 E	56630	SENGRE	HLL	0 30 S	34 49 E	56620
SELENGAI SEE ESELENGAI			STM	2 20 S	37 18 E	56630	SENSEI	SCH	0 36 S	34 49 E	56620
SELEYAN			SEKI	2 01 N	36 51 E	56630	SENTINEL ISLAND	ISL	0 24 S	34 16 E	56620
SELINI			AREA	2 05 S	40 45 E	56680	SENTRY HILL	HLL	0 16 S	36 33 E	56640
SEMAI			HLL	1 09 N	35 11 E	56630	SENYA SEE ISINYA	AREA	1 40 S	36 51 E	56630
SEMANGARO SEE SIMANGARO			PPL	2 11 S	40 53 E	56680	SENYA SEE ISINYA	SCH	1 41 S	36 51 E	56630
SEMPI			HLL	3 31 S	36 25 E	56680	SENYA SEE ISINYA	STM	1 36 S	36 57 E	56630
SIMBLE			PKG	0 18 N	35 57 E	56630	SEPTON	EST	0 07 N	35 12 E	56630

SEPA SEE GOLJA	HLL	1 03 N	37 51 E	56630	SERGOI	STM	1 33 N	35 22 E	56630
SERA	STM	1 01 N	37 52 E	56630	SERGOI, LAKE	LK	0 42 N	35 25 E	56630
SERA	WTRH	1 01 N	37 53 E	56630	SERGOI ESCARPMENT	SCRPP	1 37 N	35 18 E	56630
SERA, LAGA	STM	3 31 N	39 04 E	56660	SERGOI ESTATE SEE SERGOIT	EST	0 41 N	35 14 E	56630
SERAKANGETUN PEDUSO	AREA	1 52 N	35 16 E	56630	SERGOIT SEE SERGOI	AREA	1 38 N	35 21 E	56630
SEHALAJUCI	STM	1 35 N	37 53 E	56660	SERGOIT	EST	0 41 N	35 14 E	56630
SERAMITI, MARTI	PLAT	0 55 N	37 10 E	56630	SERGOIT SEE SERGOI	HLL	0 39 N	35 23 E	56630
SERANI, HAS	PT	4 04 S	39 41 E	56680	SERGOIT SEE SERGOI	MKT	0 39 N	35 23 E	56630
SERARA	STM	0 59 N	37 24 E	56630	SERGOIT SEE SERGOI	STM	0 35 N	35 01 E	56600
SERAVONGO	HLL	0 09 S	34 08 E	56620	SERGOIT SEE SERGOI	STM	1 33 N	35 22 E	56630
SERENWA	AREA	1 01 N	35 34 E	56630	SERGOIT, LAKE SEE SERGOI, LAKE	LK	0 42 N	35 25 E	56630
SERE LEARKA	STM	2 12 N	36 59 E	56660	SERGOITWA	STM	0 47 N	35 43 E	56630
SEREM	MFG	0 05 N	34 53 E	56630	SERGOTIO HILL SEE SGGOTIO	MT	0 56 N	35 23 E	56630
SEREM	MKT	0 05 N	34 51 E	56610	SERICHO	PPL	1 05 N	39 05 E	56660
SEREM	SCH	0 04 N	34 52 E	56630	SERICHO, HALKA	WTRH	1 10 N	39 07 E	56660
SEREMAI ESTATE	EST	0 25 S	37 00 E	56640	SERICHO, HALKA SEE SERICHO, HALKA	WTRH	1 10 N	39 07 E	56660
SEREMDA FORD	FORD	0 16 N	35 59 E	56630	SERINALI	PND	0 49 S	34 14 E	56620
SEREM SUP-LOCATION	ADMO	0 04 N	34 51 E	56630	SERIRUA	WTRH	1 27 N	37 51 E	56660
SERE NATARAI	STM	2 04 N	36 55 E	56600	SERITANYI	SCH	0 31 N	34 32 E	56610
SERENGETI PLAINS (KENYA, TANZANIA)	PLN	3 25 S	38 00 E	56600	SERKONGUN SEE SERKONGUN	PPL	0 36 N	34 46 E	56630
SERENGETI SEE SERENGETI PLAINS	PLN	3 25 S	38 00 E	56600	SERKONGUN	PPL	0 36 N	34 46 E	56630
SERENGUTI FARM	FRM	0 04 S	36 17 E	56640	SEPO	PND	0 37 S	34 30 E	56620
SERE OLMANTORFF	STM	1 24 N	37 47 E	56630	SERU	SCH	0 36 S	34 29 E	56620
SEREOLUPI	STM	1 11 N	37 44 E	56630	SEROLEVI	AREA	1 02 N	37 57 E	56630
SERETI	HLL	1 20 N	36 51 E	56630	SEROLEVI SEE SFEOLUPI	STM	1 11 N	37 44 E	56630
SERETUNIN	PPL	0 33 N	35 47 E	56630	SERRA SEE GOLJA	HLL	1 03 N	37 51 E	56630
SERETYOT	STM	0 27 S	35 25 E	56630	SERTETA, MARTI	PLAT	1 34 N	37 49 E	56630
SERGOI	AREA	1 38 N	34 21 E	56630	SERTONJI	AREA	0 04 N	36 03 E	56630
SERGOI	HLL	0 39 N	35 23 E	56630	SERUACH	STM	1 54 N	35 18 E	56630
SERGOI	MKT	0 39 N	35 23 E	56630	SERURUA SEE SERIRUA	WTRH	1 27 N	37 51 E	56660
SERGOI	PND	0 41 N	35 26 E	56630	SESE	STM	0 09 N	34 17 E	56620
SERGOI	SCH	0 22 N	34 42 E	56610	SESTIA	PPL	0 30 N	35 49 E	56630
SERGOI	STM	0 35 N	35 01 E	56600	SESTIA	AREA	0 51 N	37 09 E	56630

SESTIA	STM	0 46 N	37 15 E	56630	SHAKA LA MZUNGU ISLAND	ISL	2 12 S	40 59 E	56680
SESTIA	HLL	0 50 N	37 10 E	56630	SHAKA LA PAYE	RF	2 12 S	40 56 E	56680
SESIANDET	HLL	1 04 N	34 34 E	56610	SHAKA LA SIMBA	AREA	2 00 S	40 52 E	56680
SESO	HLL	0 53 S	34 39 E	56620	SHAKALONI	AREA	0 55 S	39 56 E	56600
SETORA	STMI	0 24 N	34 06 E	56610	SHAKALONI	SWHP	0 59 S	39 54 E	56680
SEUKUNYUM SEE KAIKUNYUK	STMI	2 17 N	35 25 E	56630	SHAKANI	PPL	1 39 S	41 32 E	56680
SEURE	HLL	1 49 S	36 39 E	56630	SHAKANI	ISL	1 47 S	41 29 E	56680
SEURE SEE SOPEE	STM	1 52 S	36 34 E	56630	SHALU, LAKE SEE SHALU, ZIWA LA	LKI	2 08 S	40 27 E	56680
SEVEN FORKS SEE KITARU ESTATE	EST	0 37 S	35 02 E	56620	SHALU, ZIWA LA	LKI	2 08 S	40 27 E	56680
SEVEN FORKS SEE KITARU	CHMS	0 49 S	37 47 E	56660	SHAMACHANGA SUB-LOCATION SEE CHAMANGA SUB-LOCATION	ADMD	0 09 N	34 47 E	56610
SEVEN FORKS SEE GITARU SCHEME	LDU	0 49 S	37 46 E	56660	SHAMAKCHANGA SEE CHAMANGA	CTRF	0 09 N	34 48 E	56610
SEVEN FORKS FALLS SEE KITARU FALLS	FLLS	0 49 S	36 46 E	56660	SHAMAKHOKHO	SCH	0 07 N	34 50 E	56610
SEYA	STMI	0 53 N	36 58 E	56630	SHAMAKHOKHO SUB-LOCATION	ADMD	0 06 N	34 49 E	56610
SEYA	STMI	1 30 N	37 10 E	56630	SHAMALOKO	SCH	0 06 N	34 49 E	56610
SEYA	WTRH	1 08 N	37 04 E	56630	SHANANEK SEE SHANANEK	STM	0 07 N	36 18 E	56630
SEYABEI	HSSN	1 05 S	35 57 E	56630	SHANANZI SEE SHIMANZI	PPLX	4 03 S	39 38 E	56680
SEYABEI SEE SIYIABEI, ENGARE	STM	1 20 S	35 59 E	56630	SHANATA	HLL	0 07 S	36 33 E	56640
SEYMOUR BANK	SHOL	2 21 S	40 53 E	56680	SHANBEREPE	SCH	0 23 N	34 50 E	56610
SHABA	HLL	0 28 N	37 50 E	56660	SHANBEREPE SUB-LOCATION	ADMD	0 22 N	34 46 E	56610
SHABA	HLL	0 34 N	37 50 E	56660	SHANBINI	PPL	4 03 S	39 10 E	56680
SHABALTARAGWA	PPL	0 33 S	35 48 E	56630	SHANBINI SUB-LOCATION	ADMD	4 03 S	39 10 E	56680
SHABALTARAGWA	STM	0 41 S	35 40 E	56630	SHANBWEINI	PPL	3 24 S	39 37 E	56680
SHABALTARAGWA FOREST	FRST	0 30 S	35 48 E	56630	SHANBWEINI	STM	3 25 S	39 38 E	56680
SHABEL (KENYA); SHABEL (ETHIOPIA)	HLL	3 50 N	37 49 E	56600	SHAME CREEK SEE KISHAME CREEK	CRKT	2 15 S	40 57 E	56680
SHABWALI	SCH	0 14 N	34 50 E	56610	SHAMFNEI	PPL	0 03 N	36 17 E	56630
SHAFI DINHA SEE CHAFI DINHA	SPNC	0 40 N	37 55 E	56660	SHAMENEK	PPL	0 06 N	36 19 E	56630
SHAIMULUNUNU SEE SHAKALONI	AREA	0 59 S	39 56 E	56600	SHAMENEK	FRM	0 08 N	36 16 E	56630
SHAKA, RAS SEE MWANA, RAS	PT	2 33 S	40 37 E	56680	SHAMONI	SCH	0 23 N	34 48 E	56610
SHAKA BARO, LAKE	LK	2 25 S	40 11 E	56680	SHAMU	AREA	4 18 S	39 32 E	56680
SHAKADULA SEE SHAKADULO	PPL	3 04 S	39 52 E	56680	SHAMUSINGIRI	SCH	0 14 N	34 43 E	56610
SHAKADULO	PPL	3 04 S	39 52 E	56680	SHANAMU SEE SHANAMU	HLL	1 39 S	36 22 E	56630
SHAKADULO	AREA	3 03 S	39 50 E	56680	SHANAMU	AREA	1 39 S	36 22 E	56630
SHAKAJILA	AREA	3 06 S	39 30 E	56680					

SHANAMU	HLL	1 39 S	36 22 E	5663D	SHELA	AREA	2 17 S	40 54 E	5668D
SHANANEK	STM	0 07 N	36 18 E	5663D	SHELATE, EL SEE SHELATI, EL	WLLS	1 43 N	40 04 E	5667D
SHANDEREMA	SCH	0 22 N	34 55 E	5661D	SHELATI, EL	WLLS	1 43 N	40 04 E	5667D
SHANGALAPA	STM	1 23 S	35 29 E	5663D	SHELEMBRA	PPL	3 26 S	38 28 E	5668D
SHANGALLA, LAGH SEE SHANGILA, LAGH	STMI	3 56 N	41 12 E	5667D	SHELFORD, MOUNT SEE NYUKTE	HLL	1 48 S	36 22 E	5663D
SHANGILA, LAGH	STMI	3 56 N	41 12 E	5667D	SHELLA SEE SHELA	PPL	2 18 S	40 55 E	5668D
SHANGOI	HLL	0 58 S	34 46 E	5663D	SHELLA SEE SHELA	AREA	2 17 S	40 54 E	5668D
SHANGUNGU	ADMD	0 12 N	34 48 E	5661D	SHELLY BEACH	BCH	4 06 S	39 40 E	5668D
SHANOK	STM	0 49 N	36 57 E	5663D	SHERRWENI SEE SHARRWENI	STM	1 25 S	39 38 E	5668D
SHANZU	PPL	3 58 S	39 45 E	5668D	SHERIKO	STM	2 39 S	40 16 E	5668D
SHAPLO	HLL	0 55 N	37 32 E	5663D	SHESHAE BAY	BAY	3 05 S	40 10 E	5668D
SHAPTIGA SEE SHARA	HLL	0 28 N	37 50 E	5666D	SHESAE	AREA	2 19 S	40 40 E	5668D
SHARDA	PND	1 33 N	36 42 E	5663D	SHIAGUGU	SCH	0 13 N	34 49 E	5661D
SHARDIKA	HLL	0 31 N	37 13 E	5663D	SHIARUNGU SUB-LOCATION SEE				
SHARIANI	AREA	3 47 S	39 50 E	5668D	SHANGUNGU	ADMD	0 12 N	34 48 E	5661D
SHARPES ROAD	ROAD	0 01 S	36 34 E	5664D	SHIAPOLOLI	SCH	0 16 N	34 51 E	5661D
SHARPS ROAD SEE SHARPES ROAD	ROAD	0 01 S	36 34 E	5664D	SHIANDA	MKT	0 19 N	34 34 E	5661D
SHARTUKA	CTRF	0 58 S	34 57 E	5663D	SHIANDA	SCH	0 10 N	34 29 E	5661D
SHARTUKA SEE OLKARTUFIAN	STM	1 04 S	34 57 E	5663D	SHIANDA SUB-LOCATION	ADMD	0 10 N	34 29 E	5661D
SHARUNI	HLL	3 39 S	38 26 E	5668D	SHIATSALA	CTRF	0 11 N	34 28 E	5661D
SHASHAGONI	HLL	3 40 S	38 33 E	5668D	SHIATSALA SUB-LOCATION SEE				
SHAUNI MOYO SEE SHAURI MOYO	SWMP	2 11 S	40 50 E	5668D	SHIRO TSA SUB-LOCATION	ADMD	0 11 N	34 29 E	5661D
SHAURI MOYA SEE SHAURI MOYO	PPL	3 01 S	40 02 E	5668D	SHIARAKALI	SCH	0 09 N	34 46 E	5661D
SHAURI MOYO	PPLY	1 17 S	36 51 E	5665D	SHIBEI SUB-LOCATION	ADMD	0 16 N	34 38 E	5661D
SHAURI MOYO	PPL	3 01 S	40 02 E	5668D	SHIBEMBE SUB-LOCATION	ADMD	0 11 N	34 27 E	5661D
SHAURI MOYO	PPL	3 45 S	39 49 E	5668D	SHIBINGA	CTRF	0 07 N	34 36 E	5661D
SHAURI MOYO	AREA	2 23 S	40 42 E	5668D	SHIBINGA SUB-LOCATION	ADMD	0 08 N	34 35 E	5661D
SHAURI MOYO	SWMP	2 11 S	40 50 E	5668D	SHITULI	MKT	0 17 N	34 38 E	5661D
SHAWA	STM	0 15 S	35 50 E	5663D	SHIBUNANE SUB-LOCATION	ADMD	0 10 N	34 41 E	5661D
SHAWA FAPM	FRN	0 15 S	35 50 E	5663D	SHILUYI	SCH	0 13 N	34 49 E	5661D
SHEIKH YUSUF	AREA	3 58 N	41 33 E	5667D	SHIDDO SEE SHIDODD	SCH	0 14 N	34 46 E	5661D
SHEK YUSSUR SEE SHEIKH YUSUF	AREA	3 58 N	41 33 E	5667D	SHIDELEVA	AREA	0 30 N	34 15 E	5661D
SHELA	PPL	2 18 S	40 55 E	5668D	SHIDODD	SCH	0 14 N	34 46 E	5661D

SHIGARO	PPL	3 24 S	38 22 E	56680	<u>SHIMBA SOUTH</u> LOCATION	ADND	4 15 S	39 15 E	56680
SHIGOKHO SEE SHIKOKHO	SCH	0 11 N	34 35 E	56610	SHIMBIPE SEE SHIMBIRI	AREA	0 03 S	39 33 E	56670
SHIGOMERE	SCH	0 11 N	34 37 E	56610	SHIMBIRE SEE SHIMBIRPE	WTRN	0 32 N	40 36 E	56670
SHIHULI SEE SHIKULU	SCH	0 13 N	34 48 E	56610	SHIMBIRI	AREA	0 03 S	39 33 E	56670
SHIHULU SEE SHIKULU	MKT	0 12 N	34 40 E	56610	SHIMBIRI SEE SHIMBIROLE	AREA	0 55 S	39 57 E	56670
SHIJIKO	SCH	0 09 N	34 43 E	56610	SHIMBIROLE	AREA	0 55 S	39 57 E	56670
SHIKALAMA	SCH	0 15 N	34 28 E	56610	SHIMBIRRE	WTRN	0 32 N	40 36 E	56670
<u>SHIKALAMA</u> SUB-LOCATION	ADND	0 14 N	34 26 E	56610	SHIMBIRI FADUMA	AREA	3 02 N	40 31 E	56670
SHIKOKHO	SCH	0 11 N	34 35 E	56610	SHIMO LA TEWA	PPL	3 57 S	39 44 E	56680
SHIKOMARI	SCH	0 19 N	34 38 E	56610	SHIMOLA TEWA SEE NIWAPA, MTO	CRKT	3 57 S	39 45 E	56680
SHIKONDI	SCH	0 11 N	34 46 E	56610	<u>SHIMO LA TEWA</u> SUB-LOCATION	ADND	3 58 S	39 44 E	56680
SHIKOTI	CTRF	0 19 N	34 44 E	56610	SHIMOLE CREEK SEE NIWAPA, MTO	CRKT	3 57 S	39 45 E	56680
<u>SHIKOTI</u> SUB-LOCATION	ADND	0 18 N	34 43 E	56610	SHIMONI SEE ELOAMA RAWINE	PPL	0 03 N	35 43 E	56630
SHIKULU	MKT	0 12 N	34 40 E	56610	SHIMONI	PPL	4 39 S	39 23 E	56680
SHIKULU	SCH	0 13 N	34 48 E	56610	SHINOTWA	SCH	0 13 N	35 32 E	56630
<u>SHIKULU</u> SUB-LOCATION	ADND	0 12 N	34 38 E	56610	SHIN	HLL	3 55 N	36 28 E	56660
SHIKUNGA	SCH	0 11 N	34 32 E	56610	SHINAKA	SCH	0 09 N	34 35 E	56610
SHIKUNGA	SCH	0 12 N	34 39 E	56610	SHINAMMENYULI	SCH	0 15 N	34 29 E	56610
<u>SHIKUNGA</u> SUB-LOCATION	ADND	0 11 N	34 31 E	56610	<u>SHINAMMENYULI</u> SUB-LOCATION	ADND	0 16 N	34 27 E	56610
SHIKUSA	PPL	0 19 N	34 49 E	56610	SHINDAKAZI ISLAND	ISL	2 11 S	40 58 E	56680
SHIKUTSE	MKT	0 25 N	34 47 E	56610	SHINDAMWE ISLAND	ISL	2 02 S	41 08 E	56680
SHILSHILI	AREA	2 34 S	37 36 E	56630	SHINIL PLAIN	PLN	3 26 N	38 39 E	56660
SHILME SEE BULE SHILME	STM	0 29 N	37 44 E	56660	SHINOI	SCH	0 20 N	34 40 E	56610
SHIMAMBAYA SEE SENDENI	PPL	1 53 S	41 22 E	56680	SHINUTSA SEE ESHINUTSA	SCH	0 09 N	34 39 E	56610
SHIMAMBAYA ISLAND SEE					SHINYALU	MKT	0 14 N	34 49 E	56610
SHIMAMBAYA ISLAND	ISL	1 51 S	41 25 E	56680	<u>SHINYALU</u> SUB-LOCATION	ADND	0 13 N	34 48 E	56610
SHIMANYIRO	CTRF	0 15 N	34 41 E	56610	SHINYEKHA	SCH	0 15 N	34 42 E	56610
SHIMANZALI	AREA	2 11 S	40 50 E	56680	SHIONGO	SCH	0 11 N	34 34 E	56610
SHIMANZI	PPLX	4 03 S	39 38 E	56680	SHIPALO	SCH	0 12 N	34 45 E	56610
SHIMBA FOREST RESERVE	FRST	4 15 S	39 25 E	56680	SHIPTONS CAVE	CAVE	0 08 S	37 18 E	56660
SHIMBA HILLS	HLLS	4 13 S	39 25 E	56680	SHIPTONS PEAK	PK	0 10 S	37 18 E	56640
<u>SHIMBA</u> LOCATION	ADND	4 20 S	39 25 E	56680	SHIRAMA	MKT	0 11 N	34 33 E	56610
<u>SHIMBA NORTH</u> LOCATION	ADND	4 10 S	39 30 E	56680	SHIRAMA	SCH	0 12 N	34 34 E	56610

<u>SHIRANA</u> SUB-LOCATION	ADMD	0 12 N	34 33 E	56610				
SHIRANGO	ARFA	3 28 S	39 16 E	56680	SHOVA FARM SEE SHAWA FARM	FRM	0 15 S	35 50 E 56630
SHIRAZI	PPL	4 32 S	39 25 E	56680	SHUB KIGERSA	STMI	0 41 N	39 07 E 56670
SHIRAZI CAMP	CMP	4 31 S	39 25 E	56680	SHUB KIGERSE SEE SHUR KIGERSA	STMI	0 41 N	39 07 E 56670
<u>SHIRAZI</u> SUB-LOCATION	ADMD	4 31 S	39 25 E	56680	SHUBWARABWA, LAK	STMI	0 45 N	40 10 E 56670
					SHUBWARABWE, LAK SEE			
					SHUBWARABWA, LAK	STMI	0 45 N	40 10 E 56670
<u>SHIRERE</u> SUB-LOCATION	ADMD	0 16 N	34 45 E	56610	SHUNEWAYA SWAMP SEE SOMITI SWAMP	SWMP	2 23 S	40 12 E 56680
SHIRERVA	STM	0 15 N	34 46 E	56610	SHURDEGA	HLL	0 29 N	37 17 E 56630
SHIRLEY ESTATE	EST	0 10 N	37 24 E	56660	SIA	STM	0 30 N	34 09 E 56610
SHIROISA	PPL	0 14 N	34 34 E	56610	SIABI	STM	0 45 S	35 54 E 56630
SHIROISA	SCH	0 09 N	34 32 E	56610	SIADHANI SEE SIATHANI	CTRF	1 21 S	37 27 E 56660
<u>SHIROISA</u> SUB-LOCATION	ADMD	0 11 N	34 29 E	56610				
SHIRUGU	CTRF	0 28 N	34 47 E	56610	SIAGU SEE SIAKUU	STM	0 35 N	37 14 E 56600
SHISA LOCATION SEE NISA LOCATION	ADMD	0 09 N	34 35 E	56610	SIAKAGO	PPL	0 35 S	37 38 E 56660
SHISEJERE	MKT	0 09 N	34 43 E	56610	<u>SIAKAGO</u> SUB-LOCATION	ADMD	0 33 S	37 38 E 56660
<u>SHISEJERE</u> SUB-LOCATION	ADMD	0 09 N	34 42 E	56610	SIAKUNGU SEE SHANJUNGU	ADMD	0 12 N	34 48 E 56610
					SIAKUU	STM	0 35 N	37 14 E 56600
<u>SHISERE</u> SUB-LOCATION	ADMD	0 14 N	34 39 E	56610				
<u>SHISHWA</u> SUB-LOCATION	ADMD	0 16 N	34 46 E	56610	SIAMBU	HLL	1 28 N	36 56 E 56630
<u>SHITOCHI</u> SUB-LOCATION	ADMD	0 12 N	34 45 E	56610	SIAMBU	PND	1 13 N	36 33 E 56630
<u>SHITOLE</u> SUB-LOCATION	ADMD	0 10 N	34 43 E	56610	SIAMOLIMC SEE SIAMOLIMO	STM	0 19 S	37 59 E 56660
<u>SHITOTO</u> SUB-LOCATION	ADMD	0 14 N	34 45 E	56610	SIAMOLIMO	STM	0 19 S	37 59 E 56660
					SIAMUFUA	PPL	0 07 N	34 04 E 56610
SHITSITSMI	SCH	0 16 N	34 30 E	56610	SIANA	HLL	1 36 S	35 24 E 56630
SHIVAKALA	SCH	0 12 N	34 43 E	56610	SIANA PLAINS	PLN	1 38 S	35 25 E 56630
<u>SHIVAKALA</u> SUB-LOCATION	ADMD	0 12 N	34 42 E	56610	SIANDA	SCH	0 03 S	34 40 E 56620
SHIVEYE	SCH	0 10 N	34 48 E	56610	SIANDA	SIM	0 12 N	34 17 E 56620
SHIVOTIO	STM	0 35 N	34 57 E	56600	SIANDA	STM	0 16 N	34 22 E 56610
SHOKARR, OLKEJU	STM	1 56 S	36 18 E	56630	SIANGA SEE SINAGA	MKT	0 03 N	34 31 E 56610
SHOMBOLE SEE OLENGARUA	PPL	2 05 S	36 07 E	56630	SIANNA PLAINS SEE SIANA PLAINS	PLN	1 38 S	35 25 E 56630
SHOMPOLE SEE OLENGARUA	MT	2 08 S	36 06 E	56600	SIAPE	STM	0 47 S	35 54 E 56630
<u>SHOMPOLE</u> SUB-SECTION	ADMD	2 06 S	36 08 E	56630	SIAPE BRIDGE	BDG	0 40 S	35 56 E 56630
SHOMPOLE SEE OLENGARUA	MT	2 08 S	36 06 E	56600	SIAPEI, ENGARE SEE			
					SIYIPEI, ENGARE	STM	1 20 S	35 54 E 56630
SHONGONI, RAS	PT	2 12 S	41 01 E	56680				
SHOROKO SEE THOROKO	STM	0 26 S	37 21 E	56640	SIATHANI	CTRF	1 21 S	37 27 E 56660
SHORTLANDS ESTATE	EST	0 59 S	37 02 E	56640				

SIATA	HLL	0 10 N	35 49 E	56630	<u>SIDHO, WEST</u> SUB-LOCATION	ADMD	0 06 S	34 53 E	56620
SIAYA	CTRF	0 04 N	34 19 E	56620	SIDIMHO	SCH	0 26 N	34 38 E	56610
SIAYAI SEE SIAYA	CTRF	0 04 N	34 19 E	56620	<u>SIDIMHO</u> SUB-LOCATION	ADMD	0 25 N	34 36 E	56610
SIBAKARA SEE ESIBAKARA	SCH	0 03 N	34 35 E	56610	SIDINDI	CTRF	0 09 N	34 23 E	56620
SIBALA	SCH	0 07 N	34 51 E	56610	SIDOK	SCH	0 07 N	34 08 E	56620
SIREMBE	CTRF	0 30 N	34 33 E	56610	SIRUNDU	STM	0 01 N	34 25 E	56620
SIREMBE SEE ESHIREMBE	SCH	0 27 N	34 20 E	56610	SISEKA SEE GESIEKA	MKT	0 34 S	34 46 E	56620
SIRILLO SEE SIRILO	PPL	0 41 N	35 55 E	56630	SIENGA	HLL	0 26 S	34 10 E	56620
SIRILO	PPL	0 41 N	35 55 E	56630	SIENGA POINT	P1	0 26 S	34 10 E	56620
SIRILOT	HLL	2 58 N	38 48 E	56660	SIETINGIPI DAM SEE SIETINGILI	PND	1 22 S	37 57 E	56660
<u>SIRILO</u> SUB-LOCATION	ADMD	0 42 N	35 53 E	56630	SIFU ISLAND	ISL	0 08 S	34 06 E	56620
SIRILOT	HLL	3 40 N	36 20 E	56660	SIFUYO	STM	0 10 N	34 07 E	56600
SIRILOT SEE SIBILOT DIMA	SPNG	3 42 N	36 19 E	56660	SIFUYO	MKT	0 09 N	34 08 E	56620
SIBILOT DIMA	SPNG	3 42 N	36 19 E	56660	<u>SIFUYO</u> SUB-LOCATION	ADMD	0 09 N	34 08 E	56620
SIRHO	HLL	1 13 N	35 37 E	56630	SIFUYO SEE SIFUYO	MKT	0 09 N	34 08 E	56620
SIPOTI	HLL	0 37 N	34 20 E	56610	SIFUYO SUR-LOCATION SEE				
SIBOTI	SCH	0 37 N	34 27 E	56610	SIFUYO SUR-LOCATION	ADMD	0 09 N	34 08 E	56620
SIBOTI	SCH	0 38 N	34 27 E	56610	SIGA	STM	0 11 N	34 23 E	56600
SIROU	HLL	0 45 S	35 03 E	56620	SIGA	STMI	1 30 N	35 34 E	56630
SIFU	STM	3 01 S	38 07 E	56680	SIGALAGALA	PPL	0 12 N	34 45 E	56620
SIFUOCHE, GOD SEE SIBWOCHE, GOD	HLL	0 59 S	34 21 E	56620	SIGAMA	HLL	0 40 S	34 18 E	56620
SIBWOCHE, GOD	HLL	0 59 S	34 21 E	56620	SIGAPE HILLS	HLLS	3 24 N	40 40 E	56670
SIFWOCHE, GOD SEE SIBWOCHE, GOD	HLL	0 59 S	34 21 E	56620	SIGASO	STM	3 23 S	38 24 E	56680
SICHEI	PPL	0 43 N	34 38 E	56610	SIGATGAT	HLL	1 14 N	35 57 E	56630
SICHEI	SCH	0 44 N	34 37 E	56610	SIGEP	SCH	0 07 S	34 20 E	56620
SICHEI SEE SICHEI	PPL	0 43 N	34 38 E	56610	SIGEPA	PND	1 01 S	34 29 E	56620
SICHEI SEE SICHEI	SCH	0 44 N	34 37 E	56610	SIGERA	STM	1 33 S	35 02 E	56630
SIDADA	STM	0 09 N	34 25 E	56620	<u>SIGEP</u> SUB-LOCATION	ADMD	0 07 S	34 20 E	56620
SIDEDE	HLL	0 39 S	34 21 E	56620	SIGHIRARI SUB-SECTION SEE				
SIDEH	VLLS	1 44 N	40 04 E	56670	MEYO SUB-SECTION	ADMD	2 24 S	36 35 E	56630
SIDEI	STM	2 18 S	37 38 E	56630	SIGIDE	HLL	3 10 N	39 43 E	56670
SIDEI	STM	2 21 S	37 25 E	56630	SIGIP	PPL	1 12 S	36 36 E	56640
<u>SIDHO, EAST</u> SUB-LOCATION	ADMD	0 06 S	35 04 E	56620	SIGIRAP	STM	0 58 S	35 23 E	56630

SIGIPISO BULA SEE KOMOPA BULA	AREA	0 55 N	39 10 E	56650	SIKAWO	HLL	1 04 S	34 39 E	56630
SIGISOAKTUMA	AREA	3 11 N	38 21 E	56660	SIPE	HLL	2 40 N	36 16 E	56630
SIGISO PLAIN	PLN	3 17 N	38 55 E	56660	SIPLET	STM	0 37 N	34 38 E	56610
SIGITE	HLL	1 33 N	38 20 E	56660	SIKHENDU	SCH	0 46 N	34 46 E	56610
SIGNAL HILL	HLL	3 00 S	38 27 E	56680	<u>SIKHENDU</u> SUB-LOCATION	ADMD	0 48 N	34 45 E	56610
SIGNAL HILL SEE MWANGEA	HLL	3 23 S	38 33 E	56680	SIKHINDU SEE SIKHENDU	SCH	0 46 N	34 46 E	56610
SIGOIT	MKT	0 24 N	35 09 E	56630	SIKINGA	SCH	0 28 N	34 23 E	56610
<u>SIGOMA</u> SUP-LOCATION	ADMD	0 06 N	34 09 E	56620	SIKINWA	STM	0 57 N	34 48 E	56630
SIGOMEPE	PPL	0 12 N	34 22 E	56620	SIKINWO RANGE	HLLS	0 19 N	35 49 E	56630
SIGOMEPE	CTRF	0 12 N	34 21 E	56620	SIKIRI	HLL	0 30 S	34 26 E	56620
SIGONG	STM	0 07 N	34 52 E	56600	SIKIRI POINT	PT	0 30 S	34 26 E	56620
SIGOR CAMP SEE SIGOR	PPL	1 29 N	35 28 E	56630	SIKOKA	PPL	0 25 N	34 12 E	56610
SIGOR	PPL	1 29 N	35 28 E	56630	SIKONGE	HLL	0 32 S	34 49 E	56620
SIGOR	CTRF	0 55 S	35 28 E	56630	SIKOWA	AREA	1 41 N	35 21 E	56630
SIGOR	HLL	0 56 S	35 18 E	56630	SIKOWA	RDGE	1 41 N	35 21 E	56630
SIGOR	SCH	0 55 S	35 17 E	56630	SIKOWO	HLL	0 21 N	35 48 E	56630
<u>SIGORIEN</u> SUB-LOCATION	ADMD	0 49 S	35 10 E	56630	SIKRI SEE SIKIRI POINT	PT	0 30 S	34 26 E	56620
SIGORIEN	EST	0 47 S	35 03 E	56620	SIKRI-SIMO	SCH	0 28 S	34 47 E	56620
SIGORO	SCH	0 07 N	35 44 E	56630	SIKUSI	MKT	0 41 N	34 33 E	56610
<u>SIGOR</u> SUP-LOCATION	ADMD	0 55 S	35 16 E	56630	SIKUSI	SCH	0 42 N	34 33 E	56610
SIGOT SEE SIGOIT	MKT	0 24 N	35 09 E	56630	SIKUTEK	SHSE	0 40 S	35 09 E	56630
SIGOTI	SCH	0 21 S	34 58 E	56620	SIKWATA	AREA	1 53 S	38 26 E	56660
SIGOTYOWO SEE NAPSOTYOWO	HLL	1 41 N	35 20 E	56630	SILALE	AREA	1 56 S	36 52 E	56630
SIGULU	HLL	0 34 S	34 23 E	56620	SILALE	HLL	1 56 S	36 53 E	56630
SIHA	STM	0 38 S	37 10 E	56640	SILALE	STM	1 57 S	36 51 E	56630
SIHAY	SCH	0 15 N	34 16 E	56620	SILALI	HLL	1 10 N	36 11 E	56630
SII ISLAND	ISL	4 40 S	39 17 E	56680	SILALONI	PPL	3 37 S	39 17 E	56680
SIJE	AREA	4 09 S	39 33 E	56680	<u>SILALONI</u> SUB-LOCATION	ADMD	3 37 S	39 18 E	56680
SIJI SEE SIJE	AREA	4 09 S	39 33 E	56680	SILANGA FARM	FRM	0 14 S	36 22 E	56640
SIJIKO SEE SHIJIKO	SCH	0 09 N	34 43 E	56610	SILIRWET	MKT	0 44 S	35 21 E	56630
SIJIMBO	SCH	0 09 N	34 24 E	56620	SILIBWET FARM	FRM	0 05 S	36 15 E	56640
SIKAWA SEE SIKAWO	HLL	1 04 S	34 39 E	56630	SILIGA	AREA	1 41 N	40 17 E	56670
SIKAWA	STM	1 42 N	35 19 E	56630	SILIMA SEE SIRIMA	HLL	0 15 N	34 07 E	56610

APPROVED FOR RELEASE: 2007/02/20: CIA-RDP01-00707R000200050013-8

SII IP	AREA	1 42 N	39 29 E	56630	SIMBOUT ESTATE	EST	0 45 S	35 03 E	56620
<u>SIMAZINI</u> SUB-LOCATION	ADMD	3 54 S	39 33 E	56680	SIMEK SEE SINEK	STM	2 37 S	37 11 E	56630
SIMABAYA SEE SENDPAI	PPL	1 53 S	41 22 E	56680	SIMENYA	CHP	0 09 N	34 22 E	56620
SIMABAYA I SLAND	ISM	1 51 S	41 25 E	56680	SIMENYA	HLL	0 31 S	34 20 E	56620
SIMABARO	PPL	2 11 S	40 53 E	56680	<u>SIMENYA</u> SUB-LOCATION	ADMD	0 09 N	34 21 E	56620
SIMANGUA	HLL	0 12 N	37 20 E	56630	SIMILANI	AREA	4 07 S	39 40 E	56680
SIMBA	PPL	2 10 S	37 36 E	56660	SIMILIK	STM	0 11 S	36 52 E	56600
SIMBA	HLL	1 49 S	37 31 E	56660	SIMISI	PPL	2 00 S	38 20 E	56660
SIMBA SEE LINGALU, ELDIDINTO	HLL	2 10 S	37 33 E	56630	SIMISI	AREA	1 57 S	38 16 E	56660
SIMBA SEE VI: IMA VIWILI	HLL	3 35 S	37 48 E	56680	SIMISI	AREA	2 03 S	38 21 E	56660
SIMBA SEE CHA SIMBA	HLL	3 44 S	39 41 E	56680	SIMISI	SCH	2 02 S	38 19 E	56660
SIMBA	STM	0 04 S	36 22 E	56640	<u>SIMISI</u> SUB-LOCATION	ADMD	1 57 S	38 16 E	56660
SIMBA	STM	0 24 S	36 23 E	56640	SIMITI, MKONDO WA	STM	2 58 S	40 10 E	56680
SIMBA, KAMPFI YA	CHP	0 09 S	37 20 E	56660	SIMKARA SEE SAMIKARA	PPL	2 31 S	40 17 E	56680
SIMBA, MLI MA YA	HLL	0 02 S	35 34 E	56630	<u>SIMKUMBE</u> SUB-LOCATION	ADMD	4 14 S	39 34 E	56680
SIMBA BRIDGE	BDG	0 22 S	36 22 E	56640	SIMONGIIO	STM	0 39 S	35 19 E	56630
SIMBA COL	PASS	0 09 S	37 19 E	56660	SIMOTWA SEE SHIMOTWA	SCH	0 13 N	35 32 E	56630
SIMBA HILL	HLL	2 59 S	38 29 E	56680	SIMOTWEI	WTRN	0 10 N	36 08 E	56630
SIMBARA	HLL	0 18 S	36 33 E	56640	SIMU, LAGA	STMI	1 24 S	39 35 E	56680
SIMBARA E'S TAILS	EST	0 15 S	36 29 E	56640	SIMU, MIO YA	CRKT	3 22 S	39 57 E	56680
SIMBARA FARM	FRM	0 08 S	36 28 E	56640	<u>SIMURU</u> SUB-LOCATION	ADMD	0 11 N	34 11 E	56620
SIMBA RANCH	RNCH	2 05 S	37 45 E	56660	SIMUSUSU	STM	0 04 N	35 39 E	56630
SIMBA SWAMP	SWMP	0 18 S	35 39 E	56630	SIMWAKA	STM	0 54 S	35 26 E	56630
SIMBA TARM	LK	0 09 S	37 19 E	56660	SINAGA	MKT	0 03 N	34 31 E	56610
SIMBA TAPU	LK	0 08 S	37 04 E	56660	SINAGA	SCH	0 03 N	34 33 E	56620
SIMBAUT SEE SINGHT	HLL	0 45 S	35 03 E	56620	SINALI	HLL	0 04 N	34 35 E	56610
SIMBT	SCH	0 00	34 45 E	56610	SINANAI SEE SINALI	HLL	0 04 N	34 35 E	56610
SIMBT	SCH	0 21 S	34 38 E	56620	SINAME	STM	3 40 S	39 50 E	56660
SIMBT	SCH	0 22 S	34 37 E	56620	SINCHULOL	AREA	2 00 N	35 07 E	56630
SIMBT LAKE	LK	0 22 S	34 38 E	56620	SINDO	PPL	0 32 S	34 10 E	56620
SIMEOGO SEE SOMBOGO	HLL	0 34 S	34 48 E	56620	SINEDET	AREA	0 10 S	35 42 E	56630
SIMBOL	ARLA	1 34 N	35 34 E	56630	SIAET	STM	2 37 S	37 11 E	56630
SIMBOUT SEE SIROU	HLL	0 45 S	35 03 E	56620	SINLET CAUSEWAY	CSWY	2 09 S	37 14 E	56630

SIPET DELTA	AREA	2 39 S	77 08 E	56630	SINYA SEE ISINYA	STM	1 41 S	36 51 E	56630
SIPET KIPANZI	STM	2 44 S	77 51 E	56630	SINYA SEE ISINYA	STM	1 36 S	36 57 E	56630
SINGA	STM	1 44 S	72 25 E	56630	SINYAT SEE OSINYE	STM	0 30 N	77 07 E	56630
SINGALO	MIG	0 06 N	55 22 E	56630	SINYA LANDARI	STM	2 15 S	36 21 E	56630
SINGARONIK SEE SINGURO IM	SCH	0 22 S	75 06 E	56630	SINYA HINE (KENYA, TANZANIA)	HN	2 42 S	77 03 E	56600
SINGILA	HLL	2 50 S	77 54 E	56630	SINYOLO	SCH	0 02 S	74 40 E	56620
SINGILLA	HLL	3 30 S	78 23 E	56630	SIO	MKT	0 11 N	34 01 E	56610
SINGIRAIINE	RSTN	1 55 S	36 30 E	56630	SIO (KENYA, UGANDA)	STM	0 14 N	34 01 E	56600
SINGIRAINI STATION SEE SINGIRAINI	RSTN	1 55 S	36 30 E	56630	SIOBILWA	AREA	1 12 S	38 32 E	56660
SINGO	HLL	2 18 N	40 16 E	56670	SIO PHEDGE	BDG	0 26 N	34 15 E	56610
SINGOITEM DAM	PND	0 47 S	35 09 E	56630	SIOINI HILL SEE SYOINI	HLL	2 07 S	38 24 E	56660
SINGOITWEK	EST	0 47 S	35 01 E	56620	SIOKO SEE ISIOXHU	STM	0 17 N	34 33 E	56610
SINGOITWEK	HLL	0 47 S	35 00 E	56620	SION	STM	0 29 N	35 32 E	56630
SINGOITWEK	PND	0 48 S	35 15 E	56630	SIONAA DAM	PND	1 50 S	38 13 E	56660
SINGORE	PPL	0 43 N	45 31 E	56630	SIONGIPOI	PPL	0 55 S	35 13 E	56630
SINGORONIK	SCH	0 22 S	35 38 E	56630	SIONGIPOI	AREA	0 57 S	35 11 E	56630
SINGORONIK SUB-LOCATION SEE					SIONGIROI DAM	PND	0 55 S	35 12 E	56630
KIPTERE SUB-LOCATION SEE	ADMD	0 22 S	35 05 E	56630	SIO POPT SEE SIO	MKT	0 13 N	34 01 E	56610
SINGU SEE SINGO	HLL	2 18 N	40 16 E	56670	SIOUM	STM	1 03 N	35 17 E	56630
SINGUE	SPTT	2 18 S	46 55 E	56680	SIPALA	SCH	0 39 N	34 46 E	56610
SINGWAYA SUB-LOCATION	ADMD	3 07 S	39 52 E	56680	SIPALA	STM	0 38 N	34 48 E	56610
SINGWE	HLL	0 05 N	33 57 E	56610	SIPILLI	HLL	0 26 N	36 23 E	56630
SINJO	STM	1 43 N	35 16 E	56630	SIPO SEE SIPOO	HLL	1 13 N	35 37 E	56630
SINKIRAIINE	HLL	1 54 S	36 30 E	56630	SIRACHO RANGE	HLLS	0 20 N	36 05 E	56630
SINO	SCH	0 28 S	34 45 E	56620	SIRAHYDALO	HLL	0 09 N	34 03 E	56610
SINDIA	PPL	3 10 S	40 06 E	56680	SIRANGA	PPL	0 11 N	34 17 E	56620
SINON	AREA	2 06 N	36 50 E	56630	SIRANGA SUB-LOCATION	ADMD	0 11 N	34 12 E	56620
SINONI	STM	0 26 N	36 12 E	56630	SIREMBE	CTDP	0 06 N	34 24 E	56620
SINONIN	SCH	0 04 N	35 41 E	56630	SIREMBE SUB-LOCATION	ADMD	0 05 N	34 23 E	56620
SINO SUB-LOCATION	ADMD	0 29 S	34 45 E	56620	SIRENDE	SCH	0 43 N	34 42 E	56610
SINTAKARA	PPL	1 00 S	36 09 E	56630	SIRENDE	STM	0 40 N	34 46 E	56610
SINUAGO	STMT	0 08 N	34 23 E	56620	SIRFI	EST	0 04 N	35 13 E	56630
SINYA SEE ISINYA	AREA	1 40 S	36 51 E	56630	SIPET, FLEOINYO	HLL	2 57 S	37 36 E	56630

SIRET TEA COMPANY	EST	0 04 N	35 15 E	56630	SIRIWE PULLOKE SEE HOLO SIRWE	CTRF	0 08 N	35 54 E	56630
SIRET TEA ESTABL SEE					<u>SIRIWO</u> SUB-LOCATION	ADMD	0 04 N	34 26 E	56620
SIRET TEA COMPANY	EST	0 04 N	35 15 E	56630	SIRKOMA SEE SIKOMA	PPL	0 25 N	34 17 E	56610
SIRIGN, ENGARE	STM	0 21 N	37 24 E	56660	SIRKON	HLL	0 20 S	36 04 E	56630
SIRIA ESCAPEMENT SEE SOITOLOLO	SCMP	1 08 S	35 05 E	56630	SIPONGA	SCH	0 36 S	34 55 E	56620
<u>SIRIA</u> LOCATION	ADMD	1 00 S	34 40 E	56630					
SIRIAM-PAK	HLL	3 41 N	34 28 E	56630	SIRONDI	MKT	0 18 N	35 05 E	56630
SIRIAM-PAK PASS (KENYA, UGANDA)	PASS	3 41 N	34 27 E	56600	SIRRIMA	FRM	0 01 N	36 46 E	56630
<u>SIRIA</u> SECTION	ADMD	1 16 S	34 47 E	56630	SIRRIMMA SEE SIPIMA	HLL	0 00	36 45 E	56630
SIRIATA	SWMP	2 01 S	36 27 E	56630	SIRREN	AREA	0 12 N	36 07 E	56630
SIRIFA	PPL	0 00	34 36 E	56620	SIRUA	STM	0 09 N	34 59 E	56630
SIRIPDI, LAGA	STMT	1 04 N	36 59 E	56660	SIRUAI, ELDOINYO SEE				
SIRIPI	MKT	0 24 N	34 21 E	56610	SIRUAI, ENDOINYO	HLL	1 55 S	36 37 E	56630
SIRIPI	SCH	0 24 N	34 22 E	56610	SIRUAI, ENDOINYO	HLL	1 55 S	36 37 E	56630
<u>SIRIGOI</u> SUB-LOCATION	ADMD	0 24 N	34 41 E	56610	SIRWA SEE SIRWO	SCH	0 11 N	35 46 E	56630
SIRIGOMBI ISLAND	ISL	0 07 S	34 01 E	56620	SIRWA SEE SIRUA	STM	0 09 N	34 59 E	56630
SIRIMA	HLL	0 00	36 45 E	56630	<u>SIRWA</u> SUB-LOCATION	ADMD	0 13 N	35 46 E	56630
SIPIMA	HLL	0 15 N	34 07 E	56610	SIRWAUOLO	HLL	0 55 S	34 59 E	56630
SIRIMA	WTRH	2 31 N	36 46 E	56660	SIRWO	SCH	0 11 N	35 46 E	56630
SIRIMON	STM	0 08 N	37 06 E	56600	SISEI	STM	0 42 S	35 06 E	56630
SIRIMON DISTRICT ROAD	ROAD	0 04 N	37 09 E	56630	SISEI ESTATE	EST	0 44 S	35 11 E	56630
SIRIMON ROAD	ROAD	0 01 N	37 15 E	56630	SISENYE	PPL	0 09 N	33 59 E	56610
SIRIMON TRACK	TRK	0 03 S	37 17 E	56660	<u>SISE</u> SUB-LOCATION	ADMD	0 48 S	35 08 E	56630
<u>SIRIBA</u> SUB-LOCATION	ADMD	4 11 S	39 24 E	56680	SISI SEE SISEI	STM	0 42 S	35 06 E	56630
SIRIRI	STM	0 24 S	35 33 E	56630	SISI ESTATE SEE SISEI ESTATE	EST	0 44 S	35 11 E	56630
SIRIRUA SEE SERIRUA	WTRH	1 27 N	37 51 E	56660	SISIMDO	STM	0 36 S	35 31 E	56630
SIRISIA	PPL	0 07 N	34 00 E	56610	SISIUN	MT	0 52 S	36 33 E	56630
SIRISIA	HSP	0 45 N	34 30 E	56610	SISIUN HILL SEE SISIUN	MT	0 52 S	36 33 E	56630
SIRISIA	SCH	0 41 N	34 43 E	56610	SISIUNI SEE SISIUN	MT	0 52 S	36 33 E	56630
SIRISIA	SCH	0 45 N	34 30 E	56610	SISOKHE	SCH	0 26 N	34 36 E	56610
SIRIWA, LAGA	STMT	1 43 N	38 24 E	56660	SISSIMDO SEE SISIMDO	STM	0 36 S	35 31 E	56630
SIRIWA SUB-LOCATION SEE					SISU SEE SESE	STM	0 09 N	34 17 E	56620
SIRIWO SUB-LOCATION	ADMD	0 04 N	34 26 E	56620	SIT	STM	0 59 N	34 30 E	56610
					SITAHAN	PPL	1 04 N	35 15 E	56630

APPROVED FOR RELEASE: 2007/02/20: CIA-RDP01-00707R000200050013-8

SITANGI	HLL	1 57 S	41 19 E	56680	SITU FORT	FT	2 05 S	41 03 E	56680
SIFATUNGA	STMT	1 05 N	35 06 E	56630	SKWADA	CH	0 06 N	34 26 E	56620
SITET	AREA	0 11 N	35 59 E	56630	SKWATA	PPL	1 53 S	34 25 E	56660
SITET	STM	1 13 S	34 42 E	56630	SKYLINE ESTATE	EST	0 09 N	35 34 E	56630
SITET MATFA	PMD	0 11 N	35 59 E	56630	SLAUDRI SEE SEIRIA	STM	0 37 N	34 19 E	56610
SITIAM	FRM	0 14 S	35 32 E	56630	SLAVORI SEE SLIRIA	STM	0 37 N	34 19 E	56610
SITIKMO	MKT	0 30 N	34 41 E	56610	SMALL LAGA LOKO	STM	0 29 N	37 55 E	56660
SITOGA	AREA	1 04 S	34 57 E	56630	SMALL MARA SEE MAARA MANYE	STM	0 12 S	37 37 E	56660
SITOTL SEE STOT	HLL	0 07 N	36 05 E	56630	SMALL PESI	STM	0 02 N	36 35 E	56640
SITOTMET	SCH	0 18 S	35 12 E	56630	SMALL RONGAI	STM	1 02 N	34 45 E	56630
SITOTMET SUB-LOCATION	ADMD	0 19 S	35 11 E	56630	SNAWA SEE SHAWA	STM	0 15 S	35 50 E	56630
SITOTMET SUB-LOCATION	ADMD	0 46 S	35 29 E	56630	SOASA ESTATE	EST	0 25 S	35 19 E	56630
SIVILIE	SCH	0 28 N	34 42 E	56610	SOBA	STM	0 06 S	35 13 E	56600
SIWA	STM	0 18 N	35 43 E	56630	SOBA ROAD	ROAD	0 07 S	35 13 E	56600
SIMALO	STM	0 38 S	34 20 E	56620	SORASO	WTRH	2 51 S	39 18 E	56680
SIWI BANK	RF	2 08 S	41 10 E	56680	SOBASSO SEE SOBASSO	WTRH	2 51 S	39 18 E	56680
SIWI POINT	PT	2 06 S	41 10 E	56680	SOBO	AREA	3 04 S	38 54 E	56660
SIWI REEFS	RF	2 10 S	41 10 E	56680	SOBO SCARP	SCRPP	3 03 S	38 47 E	56660
SIWI SPIT	RF	2 06 S	41 13 E	56680	SOBO SCRAP SEE SORO SCARP	SCRPP	3 03 S	38 47 E	56660
SIWO	SCH	0 10 N	35 13 E	56630	SOFIO	WLLS	2 45 N	39 40 E	56670
SIWOT	HLL	0 52 S	35 22 E	56630	SOGHO SEE SOKA	AREA	1 30 N	35 23 E	56630
SIWOT	SCH	0 52 S	35 22 E	56630	SOGLI	AREA	3 20 N	40 55 E	56670
SIWOT SUB-LOCATION	ADMD	0 52 S	35 23 E	56630	SOGO	AREA	0 50 S	35 36 E	56630
SIWOT SUB-LOCATION	ADMD	0 57 S	35 15 E	56630	SOGO	HLL	0 50 S	35 38 E	56630
SIX HILLS FARM	FRM	0 06 S	36 29 E	56640	SOEDN SUB-LOCATION	ADMD	0 34 N	35 52 E	56630
SIYA SEE SIAYA	CTRF	0 04 N	34 19 E	56620	SOGOPORBEI	AREA	0 58 S	35 10 E	56630
SIYARCI SEE SIYIAPETI, ENGARE	STM	1 20 S	35 59 E	56630	SOGOPORBEI	STM	1 01 S	35 13 E	56630
SIYBEI SEE SIYIAPETI, ENGARE	STM	1 20 S	35 59 E	56630	SOGOPORBEI DAM	PMD	0 59 S	35 12 E	56630
SIYIAPETI, ENGARE	STM	1 20 S	35 59 E	56630	SOGOPOROVAT	STM	1 02 S	35 13 E	56630
SIYOGA	STM	0 09 N	34 10 E	56620	SOGOPOROVETI SEE SOGOROROVAT	STM	1 02 S	35 13 E	56630
SIYU	PPL	2 06 S	41 04 E	56580	SOSOT	STM	1 19 N	34 54 E	56630
SIYU, SHAKA LA	ISL	2 16 S	40 55 E	56680	SOGOTIO	MT	0 58 N	35 23 E	56630
SIYU CHANNEL	CHNM	2 05 S	41 00 E	56680	SOGOTIO FOREST	FRST	0 56 N	35 32 E	56630

SOGOTIO FOREST RESERVE SEE									
SOGOTIO FOREST	FRST	0 56 N	35 32 E	56630	SOKOKE	SCH	3 31 S	39 46 E	56680
SOGOTIO HILL SEE SOGOTIO	MT	0 58 N	35 23 E	56630	SOKOKE FOREST STATION	STNF	3 29 S	39 50 E	56680
SOGOTIYA SEE SIKOWA	AREA	1 41 N	35 21 E	56630	<u>SOKOKE</u> LOCATION	ADMD	3 30 S	39 45 E	56680
SOGUT	AREA	1 23 N	35 22 E	56630	SOKOKE PLANTATION	EST	3 33 S	39 49 E	56680
SOI SEE KUKURSOI	AREA	3 33 N	38 44 E	56660	SOKOKE SOUTH SEE SOKOKE	HLL	3 31 S	39 48 E	56680
SOIMET SEE SOYMET	EST	0 43 S	35 09 E	56630	SOKOL SEE SOKOLO POINT	PT	0 28 S	34 25 E	56620
SOIMINIM	AREA	1 12 S	34 51 E	56630	SOKOLO POINT	PT	0 28 S	34 25 E	56620
SOISAMBU SEE SOITSAMPU	AREA	0 31 S	36 10 E	56630	SOKONE	HLL	0 03 S	37 52 E	56660
SOISASMBU SEE SOYSAMBU	EST	0 28 S	36 12 E	56630	SOKONI	STM	1 55 S	38 30 E	56660
SOISIAN	RNCH	0 37 N	36 49 E	56630	SOKOPO	MFG	0 18 S	35 48 E	56630
SOIT	AREA	2 04 N	36 50 E	56630	SOKORSE	WTRH	0 38 N	40 13 E	56670
SOIT ALBIEN SEE SOIT OLBAYEN	PND	1 55 N	36 52 E	56630	SOKORTE DIKA	CRTR	2 19 N	37 58 E	56660
SOITAMURUTI	HLL	1 14 S	36 24 E	56630	SOKORTE GUDA	LK	2 16 N	37 56 E	56660
SOIT-MINING SEE SOIMINIM	AREA	1 12 S	34 51 E	56630	SOKORTE GUDA, GOF	CRTR	2 16 N	37 56 E	56660
SOIT NAIBOR SEE ESOIT NAIBOR	AREA	1 03 S	34 59 E	56630	SOKORTE SEGUNTI, GOF SEE				
SOIT NYIPO	FRM	0 27 N	36 53 E	56630	SOKORTE GUDA, GOF	CRTR	2 16 N	37 56 E	56660
SOITTOITASHE SEE OLOSITOITASHE	HLL	0 24 N	37 05 E	56630	SOKOTA SEE ILHARBA	STM	2 16 S	36 36 E	56600
SOIT OLBAYEN	PND	1 55 N	36 52 E	56630	SOKOTA SEE ESOKOTA	STM	2 32 S	36 56 E	56630
SOITLOLOL SEE SOIT OLOLOL					<u>SOKOTEI</u> SUB-LOCATION	ADMD	0 31 N	36 06 E	56630
ESCARPMENT	SCRPP	1 21 S	34 52 E	56630	SOKOTO SEE SAGAT	STM	1 51 N	35 15 E	56630
SOIT OLOLOL ESCARPMENT	SCRPP	1 21 S	34 52 E	56630	SOKTA HILL FOREST RESERVE	FRST	0 34 N	35 49 E	56630
SOITIO NAROK	AREA	1 30 N	37 55 E	56660	SOLAI	FRM	0 02 N	36 02 E	56630
SOITONIRON	HLL	1 47 N	36 45 E	56630	SOLAI	RSTN	0 01 N	36 09 E	56630
SOIT SAMBU SEE SOITSAMPU	AREA	0 31 S	36 10 E	56630	SOLAI, LAKE	LBEP	0 03 N	36 09 E	56630
SOITSAMPU	AREA	0 31 S	36 10 E	56630	SOLAI SISAL ESTATE	EST	0 05 N	36 09 E	56630
SOKA	AREA	1 30 N	35 23 E	56630	SOLAI STORES	MKT	0 03 S	36 07 E	56630
SOKETI	AREA	1 09 S	35 08 E	56630	SOLBERAWAWA	WLL	1 13 N	38 04 E	56660
SOKHA	HLL	3 25 N	41 05 E	56670	SOLFAT	SCH	0 19 S	35 08 E	56630
SOKLO	SCH	0 27 S	34 01 E	56620	<u>SOLIAT</u> SUB-LOCATION	ADMD	0 20 S	35 07 E	56630
SOKOKE	PPL	3 32 S	39 49 E	56680	SOLIO RANCH	RNCH	0 16 S	36 58 E	56630
SOKOKE	AREA	3 31 S	39 49 E	56680	SOLIOT	SCH	0 48 S	35 15 E	56630
SOKOKE	HLL	3 31 S	39 48 E	56680	SOLOLA	AREA	1 38 S	40 24 E	56670
					SOLOLO	PPL	3 33 N	38 39 E	56660

SOLOLO	WTRH	1 41 S	40 25 E	56670	SONGOLF	WTRH	1 30 S	40 36 E	56670
SOLOLO	WTRH	3 33 N	38 39 E	56660	SONGOLLET	HRT	0 14 N	35 15 E	56630
SOL OTASHI SEE OLOSOTOITASHI	HLL	0 24 N	37 05 E	56630	SONGON	PO	0 23 S	35 40 E	56630
SOLYO	SCH	0 14 N	34 49 E	56610	SONGON	STM	0 24 S	35 35 E	56630
<u>SOLYOT</u> SUB-LOCATION	ADMD	0 49 S	35 13 E	56630	SONGONI SEE LWALA	STM	4 20 S	39 10 E	56680
SOMA KAVUTA	HLL	1 29 S	37 54 E	56660	SONGOR SEE SONGON	PO	0 23 S	35 40 E	56630
SOMALI	AREA	3 31 N	39 01 E	56660	SONGORA SEE SONGORRA	HLL	0 54 S	35 57 E	56630
SOMALI RIDGE	RDGE	1 23 S	36 50 E	56650	SONGORA RIDGE	RDGE	1 22 S	36 50 E	56650
SOMARI SEE SOMALI	AREA	3 31 N	39 01 E	56660	SONGORRA	HLL	0 54 S	35 57 E	56630
SOMBODO	HLL	0 34 S	34 48 E	56620	SONGOT	HLL	3 59 N	34 28 E	56630
SOMBRO	HLL	0 31 S	34 32 E	56620	SONGOT HILLS	HLLS	4 00 N	34 25 E	56630
SOMITI SWAMP	SWMP	2 23 S	40 12 E	56680	SONGOT RANGE	HLLS	3 58 N	34 11 E	56630
SOMMERFELT PEAK	PK	0 11 S	37 19 E	56640	SONGUALA SEE SANGWAL	HLL	1 43 N	35 10 E	56630
SONGNI ROAD	ROAD	0 39 N	35 27 E	56630	SONGUAT	AREA	1 51 N	35 27 E	56630
SONDANG SEE SONDHANG	MT	1 24 N	35 24 E	56630	SONGWET	AREA	1 18 N	34 53 E	56630
SONDANT SEE SONDHANG	AREA	1 20 N	35 24 E	56630	SONGWET	HLL	2 13 N	35 11 E	56630
SONDANT SEE SONDHANG	MT	1 24 N	35 24 E	56630	SONYAIROB	STM	2 22 N	36 52 E	56600
<u>SONDANT</u> SUB-LOCATION	ADMD	1 24 N	35 24 E	56630	SOOK	ADMD	1 40 N	35 45 E	56630
SONDHANG	AREA	1 20 N	35 24 E	56630	SOPEL	AREA	2 58 N	35 31 E	56630
SONDHANG	MT	1 24 N	35 24 E	56630	SOPER SEE SOPEL	AREA	2 58 N	35 31 E	56630
SONDO SEE MIRIU	STM	0 18 S	34 46 E	56600	SORA ADOBU	AREA	0 47 N	36 53 E	56630
SONDU	PPL	0 23 S	35 01 E	56620	SORATHI	AREA	0 35 S	39 59 E	56670
SONDU SEE MIRIU	STM	0 18 S	34 46 E	56600	SORE	HLL	3 52 N	37 24 E	56660
SONDU ESCARPMENT	SCRP	0 31 S	34 50 E	56620	SOREE	STM	1 52 S	36 34 E	56630
SONGA	HLL	2 12 N	37 58 E	56660	<u>SORE</u> SUB-LOCATION	ADMD	0 11 N	35 44 E	56630
SONGA GAMBELA	RSV	2 15 N	37 59 E	56660	SORGET	CTRF	0 03 S	35 32 E	56630
SONGARE	STM	1 46 S	36 44 E	56630	SORGET	STM	0 04 S	35 35 E	56630
SONGENI	PPL	1 34 S	37 29 E	56660	SORGET FOREST STATION	STM	0 02 S	35 32 E	56630
SONGHOP	HKT	0 03 S	35 13 E	56620	SORI SEE SURI	SCH	0 51 S	34 09 E	56620
SONGHOP	PP	0 03 S	35 14 E	56620	SORKORTE GUDA SEE SOKORTEGUDA	LK	2 16 N	37 56 E	56660
SONGHOR-MTEI ROAD	ROAD	0 03 S	35 13 E	56630	<u>SOROM</u> SUP-LOCATION	ADMD	0 14 N	35 46 E	56630
SONGI	HFG	0 26 S	35 46 E	56630	SOROMIT	HLL	0 33 N	34 13 E	56610
SONGT	STM	0 27 S	35 46 E	56630	SOROMNYO	HLL	0 48 N	36 16 E	56630

SORRA HIDI	AREA	3 52 N	41 35 E	56670			
SOPTE SEE SOTE	HLL	0 09 N	35 51 E	56630	SOTIK SEE L'OLMEPANI	AT	0 55 S 35 29 E 56630
SOSIA	SCH	0 48 N	34 47 E	56610	SOTIK	SCH	0 35 S 35 22 E 56630
SOSIAN	AREA	1 02 S	34 59 E	56630	SOTIK CLUB SEE SOTIK OLD CLUB	SOCP	0 44 S 35 10 E 56630
SOSIAN	AREA	1 05 S	35 04 E	56630	SOTIK ESTATE	EST	0 44 S 35 12 E 56630
					SOTIK HIGHLANDS TEA ESTATE SEE		
SOSIAN	AREA	2 28 S	36 50 E	56630	SOTIK TEA ESTATE	EST	0 35 S 35 04 E 56600
SOSIAN	FRM	0 29 N	36 40 E	56630	SOTIK OLD CLUB	SOCP	0 44 S 35 10 E 56630
SOSIAN SEE SOSIO	STM	0 45 N	34 46 E	56610	SOTIK POST SEE BONEI	PPL	0 47 S 35 21 E 56630
SOSIAN	STM	1 24 S	36 53 E	56650	<u>SOTIK</u> SUB-LOCATION	ADMD	0 35 S 35 22 E 56630
SOSIAN GORGE	GRGE	1 24 S	36 53 E	56650	SOTIK TEA COMPANY	EST	0 38 S 35 04 E 56630
					SOTIK TEA ESTATE	EST	0 35 S 35 04 E 56600
SOSIAN HALT	RSTP	0 29 N	35 18 E	56630	SOTIK WATILE COMPANY	MFG	0 44 S 35 01 E 56620
SOSIANI SEE SOSIO	STM	0 45 N	34 46 E	56610	SOTIT SEE SOTIK	SCH	0 35 S 35 22 E 56630
SOSIO	STM	0 45 N	34 46 E	56610	SOT LOCATION SEE LONGISA	ADMD	0 53 S 35 23 E 56630
SOSION	STM	0 22 N	35 50 E	56630	SOUNDET	STM	0 58 N 34 49 E 56630
SOSIONI CAMP	CMP	0 57 N	34 43 E	56610	SOUS	STM	0 06 N 34 51 E 56600
					SOUSE	HLL	1 48 N 37 14 E 56630
SOSIOT	PPL	0 22 S	35 10 E	56630	SOUTH AIYAR	STM	0 20 N 36 32 E 56620
SOSIOT	STM	1 06 S	35 10 E	56630	SOUTH AWACH SEE TENDE, AWACH	STM	0 28 S 34 31 E 56620
<u>SOSIOT</u> SUB-LOCATION	ADMD	0 22 S	35 10 E	56630	SOUTH ELGON CLUB ROAD	ROAD	0 56 N 34 54 E 56610
SOSIT	SCH	0 38 S	35 10 E	56630	SOUTH ELGON ROAD	ROAD	0 58 N 34 55 E 56630
SOSLOT SEE OLOKWIYA	STM	1 06 S	35 08 E	56630	SOUTHERN MAU FOREST	FRST	0 42 S 35 56 E 56630
					SOUTHERN MAU FOREST RESERVE SEE		
SOSOMA	AREA	0 53 S	38 40 E	56660	SOUTHERN MAU FOREST	FRST	0 42 S 35 56 E 56630
SOSOMA WELLS	WLLS	0 53 S	38 40 E	56660	SOUTHERN NARO MORU	STM	0 11 S 37 05 E 56640
SOSONI	AREA	3 02 S	39 56 E	56680	SOUTHERN 'ONDARE	STM	0 05 S 37 09 E 56640
SOSONI	AREA	3 12 S	39 48 E	56680	<u>SOUTH GATHANGARI</u> LOCATION	ADMD	1 04 S 36 45 E 56640
SOSSIAN SEE SOSIAN	AREA	1 02 S	34 59 E	56630	<u>SOUTH GEP</u> LOCATION	ADMD	0 01 S 34 29 E 56620
					SOUTH GITHUNGURI LOCATION SEE		
SOSSONI SEE SOSONI	AREA	3 12 S	39 48 E	56680	SOUTH GATHANGARI LOCATION	ADMD	1 04 S 36 45 E 56640
SOSTANI SEE SOSIO	STM	0 45 N	34 46 E	56610	SOUTH HORR	PPL	2 06 N 36 55 E 56630
SOSTIN	STM	1 32 N	35 25 E	56630	SOUTH ISLAND	ISL	2 38 N 36 36 E 56660
SOTA	PND	0 56 S	34 15 E	56620	SOUTH KABAGE ROAD	ROAD	0 24 S 36 51 E 56640
SOTA	SCH	0 59 S	34 09 E	56620			
SOTE	HLL	0 09 N	35 51 E	56630			
SOTIK	PPL	0 41 S	35 07 E	56630			
SOTIK SEE BONEI	PPL	0 47 S	35 21 E	56630			

<u>SOUTH KANUUI</u> SUB-LOCATION	ADMD	0 33 N	34 31 E	56610	<u>SOUTH PASS</u> SEE SOUTH PASSAGE	CHNM	2 12 S	41 04 E	56680
<u>SOUTH KAVIRONGO</u> DISTRICT SEE					<u>SOUTH PASSAGE</u>	CHNM	2 12 S	41 04 E	56680
<u>SOUTH NYANZA</u> DISTRICT	ADMD	0 45 S	34 25 E	56620	<u>SOUTH SAMBURU</u>	AREA	3 50 S	39 18 E	56680
<u>SOUTH KINANGOP</u>	PPL	0 43 S	36 39 E	56640	<u>SOUTH SAMBURU</u> LOCATION	ADMD	3 55 S	39 15 E	56680
<u>SOUTH KINANGOP</u> FOREST STATION	STMF	0 43 S	36 41 E	56640	<u>SOUTH SAMBURU</u> SUB-LOCATION	ADMD	0 30 N	34 30 E	56610
<u>SOUTH KINANGOP</u> WARD	ADMD	0 43 S	36 35 E	56640					
					<u>SOUTH TESO</u> LOCATION	ADMD	0 32 N	34 15 E	56610
<u>SOUTH KULISIRU</u> SUB-LOCATION	ADMD	0 43 N	34 29 E	56610	<u>SOUTH THARAKA</u> LOCATION	ADMD	0 15 S	37 55 E	56660
<u>SOUTH LAIKIPIA</u> FOREST	FRST	0 10 S	36 44 E	56640	<u>SOUTH UGENYA</u> LOCATION	ADMD	0 10 N	34 16 E	56620
<u>SOUTH LAIKIPIA</u> FOREST RESERVE SEE					<u>SOUTH WANGA</u> LOCATION	ADMD	0 20 N	34 30 E	56610
<u>SOUTH LAIKIPIA</u> FOREST	FRST	0 10 S	36 44 E	56640	<u>SOUTH-WESTERN</u> LAGOON	LK	1 57 S	36 15 E	56630
<u>SOUTH LEREKO</u> SLE KANJURE	HLL	0 34 S	36 41 E	56640					
<u>SOUTH MAPA</u>	STM	0 16 S	37 45 E	56660	<u>SOUTH WESTERN MAU</u> FOREST	FRST	0 35 S	35 25 E	56630
					<u>SOUTH WESTERN MAU</u> FOREST RESERVE				
<u>SOUTH MARAGOLI</u> LOCATION	ADMD	0 03 N	34 42 E	56610	SEE SOUTH WESTERN MAU FOREST	FRST	0 35 S	35 25 E	56630
<u>SOUTH MATEKA</u> SUB-LOCATION	ADMD	0 29 N	34 30 E	56610	<u>SOVETAI</u> SEE SUBATAI	HLL	1 12 S	35 43 E	56630
<u>SOUTH MATHIOYA</u>	STM	0 43 S	37 07 E	56640	<u>SOWAPA</u> SEE SOWERA	AREA	1 46 N	35 25 E	56630
<u>SOUTH MAU</u> SEE SOUTHERN MAU FOREST	FRST	0 42 S	35 56 E	56630	<u>SOWAYAN</u>	STM	1 36 N	35 09 E	56630
<u>SOUTH MBOONI</u> FOREST	FRST	1 38 S	37 25 E	56660					
					<u>SOWERA</u>	AREA	1 46 N	35 25 E	56630
<u>SOUTH MIDDLE</u> BANK	SHOL	2 12 S	41 05 E	56680	<u>SOWYAN</u> SEE SOWAYAN	STM	1 36 N	35 09 E	56630
<u>SOUTH MOKOYETI</u>	STM	1 21 S	36 48 E	56650	<u>SOWSON</u> POINT	PT	0 53 S	34 10 E	56620
<u>SOUTH MUGAGA</u> SEE SOUTH MUGUGA	EST	1 13 S	36 38 E	56640	<u>SOY</u>	PPL	0 40 N	35 09 E	56630
<u>SOUTH MUGIRANGO</u> LOCATION	ADMD	0 50 S	34 39 E	56620	<u>SOY</u>	RSTN	0 41 N	35 11 E	56630
<u>SOUTH MUGUGA</u>	EST	1 13 S	36 38 E	56640					
					<u>SOY ESTATE</u>	EST	0 41 N	35 08 E	56610
<u>SOUTH NYANGA</u> SUB-LOCATION	ADMD	0 30 N	34 26 E	56610	<u>SOYET</u>	HLL	0 52 S	35 19 E	56630
<u>SOUTH NALONDO</u> SUB-LOCATION	ADMD	0 39 N	34 37 E	56610	<u>SOYET, KOIT AP</u> SEE LOLMERAANI	HT	0 55 S	35 29 E	56630
<u>SOUTH NAMWELA</u> SUB-LOCATION	ADMD	0 45 N	34 31 E	56610	<u>SOY</u> LOCATION	ADMD	0 18 N	35 37 E	56630
<u>SOUTH NANDI</u> FOREST	FRST	0 07 N	35 00 E	56630	<u>SOYMET</u>	EST	0 43 S	35 09 E	56630
<u>SOUTH NANDI</u> FOREST RESERVE SEE									
<u>SOUTH NANDI</u> FOREST	FRST	0 07 N	35 00 E	56630	<u>SOY ROAD</u> SEE SOY	RSTN	0 41 N	35 11 E	56630
					<u>SOYSANBU</u> SEE SOITSANBU	AREA	0 31 S	36 10 E	56630
<u>SOUTH NANYUKI</u>	STM	0 06 S	37 13 E	56640	<u>SOYSANBU</u>	EST	0 28 S	36 12 E	56630
<u>SOUTH NYAKACH</u> LOCATION	ADMD	0 22 S	34 57 E	56620	<u>SOYSANBU</u>	HLL	0 46 N	35 05 E	56610
<u>SOUTH NYAKATCH</u> SEE					<u>SOYSANBU</u>	HLL	2 08 S	37 22 E	56630
<u>SOUTH NYAKACH</u> LOCATION	ADMD	0 22 S	34 57 E	56620					
<u>SOUTH NYANZA</u> DISTRICT	ADMD	0 45 S	34 25 E	56620	<u>SOYSOMBU</u> SEE SOYSANBU	HLL	0 46 N	35 05 E	56610
<u>SOUTH NZOJA</u>	HKT	0 11 N	34 14 E	56620	<u>SOY</u> SUB-LOCATION	ADMD	0 30 N	35 35 E	56630

SPREAD EAGLE HOTEL SEE									
SAFARI PARK HOTEL	HLL	1 11 S	35 53 E	56650					
SPRINGFIELD HALL	RSTP	0 48 N	35 08 E	56610					
SPRING VALLEY	PPLX	1 15 S	36 47 E	56650					
SQUARE TARN	LK	0 09 S	37 19 E	56660					
STEFANIA, LAKE SEE									
STEFANIE, LAKE	LK	4 38 N	36 50 E	56600					
STEFANIE, LAKE (KENYA);									
CHYEW RAHIR (ETHIOPIA)	LK	4 38 N	36 50 E	56600					
STEFANIE-SEE SEE STEFANIE, LAKE	LK	4 38 N	36 50 E	56600					
STIERELS HILL	HLL	0 02 S	36 09 E	56630					
STIGANDS	HLL	1 23 S	36 56 E	56660					
STO	HLL	0 47 N	36 25 E	56630					
STOI	HLL	0 07 N	36 05 E	56630					
STONI ATHI ESTATE SEE									
STONY ATHI ESTATE	EST	1 33 S	37 02 E	56660					
STONY	STM	0 10 S	35 12 E	56620					
STONY ATHI	RSTM	1 35 S	37 00 E	56660					
STONY ATHI SEE OLTURO, ENGARE	STM	1 25 S	37 00 E	56600					
STUHY ATHI ESTATE	EST	1 33 S	37 02 E	56660					
STORK PASS SEE STORK PASSAGE	CHNM	3 15 S	40 09 E	56680					
STORK PASSAGE	CHNM	3 15 S	40 09 E	56680					
STRAMBONI CONVENT	CVNT	0 20 S	36 54 E	56640					
STUEFS	AREA	0 19 S	35 43 E	56630					
SUAK (KENYA, UGANDA)	STM	1 48 N	35 09 E	56600					
SUAK BRIDGE (KENYA, UGANDA)	BDG	1 13 N	34 44 E	56600					
SUAK GORGE (KENYA, UGANDA)	GRGE	1 10 N	34 37 E	56600					
SUAK SAWMILLS	MFG	1 10 N	34 44 E	56630					
SUBA KURIA	CTRF	1 10 S	34 27 E	56620					
SUBANALA	WTRH	1 08 N	39 53 E	56670					
SUBATAI	HLL	1 12 S	35 43 E	56630					
SUBATIA SEE SUBATAI	HLL	1 12 S	35 43 E	56630					
SUREGO	RNCH	0 00	36 37 E	56640					
SUBLET	AREA	1 01 N	34 38 E	56610					
SUBUGO SEE OSUPUGO	HLL	1 40 S	35 49 E	56630					
SUBUGO SEE OSUPUGO	HLL	1 40 S	35 49 E	56630					
SUBUKIA	AREA	0 00	36 13 E	56630					
SUBUKIA	CH	0 01 S	36 11 E	56630					
SUBUKIA CLUB	SOCF	0 03 N	36 13 E	56630					
SUBUK LETTA SEE SUBUKLOITA HILLS	HLLS	1 40 S	35 50 E	56630					
SUBUKLOITA HILLS	HLLS	1 40 S	35 50 E	56630					
SUBULI	PPL	0 09 N	36 22 E	56630					
SUDER	PR	1 06 N	34 35 E	56610					
SUDER	STM	0 58 N	34 40 E	56610					
SUDI	RSTM	0 35 N	34 39 E	56610					
SUDI ISLAND	ISL	3 22 S	39 57 E	56680					
SUGAR LOAF SEE NGURUCH	HLL	1 44 N	35 27 E	56630					
SUGUTA NAIBOR SWAMP	SWMP	0 25 N	36 46 E	56630					
SUGUTA NAROK	STM	0 26 N	36 44 E	56630					
SUGUMERGA	HLL	0 54 S	35 20 E	56630					
SUGUMERGA SUB-LOCATION	ADMD	0 53 S	35 20 E	56630					
SUGUMI	STM	0 57 S	36 43 E	56640					
SUGURA	CH	0 07 N	34 51 E	56610					
SUGUROI	FRM	0 16 N	36 44 E	56630					
SUGUROI	STM	0 14 N	36 53 E	56600					
SUGUROI NGOBIT SEE SEGERAI NGOBIT	PO	0 04 S	36 36 E	56630					
SUGUTA	STM	2 03 N	36 33 E	56630					
SUGUTA MUD FLATS SEE									
SUGUTA VALLEY	VAL	2 10 N	36 31 E	56630					
SUGUTA VALLEY	VAL	2 10 N	36 31 E	56630					
SUI SUB-LOCATION	ADMD	0 28 N	35 54 E	56630					
SUIYIAN	AREA	1 28 N	36 49 E	56630					
SUIYIAN	HLL	1 27 N	36 50 E	56630					
SUIYIAN	STM	1 26 N	36 57 E	56630					
SUKA	PND	0 55 S	34 28 E	56620					
SUMARI DAMS	PND	1 10 S	36 58 E	56640					
SUMARI RANCH	RNCH	1 15 S	37 06 E	56640					

SUKELA	AREA	1 20 N	38 05 E	56660	SULUDHI SEE ULUDHI	STM	0 09 N	34 18 E	56620
SUKELA	AREA	2 20 N	40 44 E	56670	SULUGONA	HLL	2 45 N	38 08 E	56660
SUKELA	HLL	1 22 N	38 08 E	56660	SUMAI	PPL	1 32 S	39 19 E	56680
SUKELA	WTRM	1 21 N	40 04 E	56670	SUMARA	STM	0 57 S	36 44 E	56640
SUKELA A-WAL SERA	AREA	4 08 N	40 26 E	56670	SUMAT	PPL	1 08 S	40 04 E	56670
SUKELA BALBALA	AREA	2 06 N	40 56 E	56670	SUMBA CHANNEL	CHNL	0 06 N	33 56 E	56610
SUKELA GADA MAJI SEE					SUMBA ISLAND	ISL	0 06 N	33 55 E	56610
SUKELA GADA MOCHI	AREA	3 01 N	40 40 E	56670	SUMBA SUR-LOCATION	ADMD	0 05 N	34 04 E	56620
SUKELA GADA MOCHI	AREA	3 01 N	40 40 E	56670	SUMERGA	AREA	0 54 S	35 20 E	56630
SUKELA HUGLA	HLL	2 33 N	40 54 E	56670	SUMERGA	CTRF	0 54 S	35 20 E	56630
SUKELA HULO	AREA	2 38 N	40 55 E	56670	SUNA	PPL	1 05 S	34 26 E	56620
SUKELA KALA	AREA	4 02 N	40 23 E	56670	SUNA	PP	1 06 S	34 27 E	56620
SUKELA LAME	AREA	3 03 N	39 16 E	56660	SUNA LOCATION	ADMD	1 04 S	34 24 E	56620
SUKELA SIMIS	AREA	3 45 N	40 17 E	56670	SUNDU	STM	0 24 S	35 33 E	56630
SUKELA TINFU	AREA	3 23 N	40 54 E	56670	SUNGILILIA	STM	1 35 S	38 12 E	56660
SUKIRI ISLAND SEE SUKURU ISLAND	ISL	0 26 S	34 22 E	56620	SUNGUIA SEE NDATANI	STM	0 39 S	38 29 E	56660
SUK PLAINS	PLN	1 34 N	35 37 E	56630	SUNGULULU	PPL	3 23 S	38 22 E	56680
SUKRU SEE SIKIRI POINT	PT	0 30 S	34 26 E	56620	SUNNY BROOK	FRM	0 07 S	35 34 E	56630
SUKUDE	AREA	1 53 S	35 42 E	56630	SUPUKO	HLL	2 11 N	36 57 E	56660
SUKUDE	AREA	1 56 S	35 42 E	56630	SUPUKO LEREGO SEE				
SUKUDIE SEE SUKUDE	AREA	1 56 S	35 42 E	56630	AREPDARF FOREST	FRST	0 30 S	36 40 E	56640
SUKUPI SEE SUKURU ISLAND	ISL	0 26 S	34 22 E	56620	SUPUKO LEREKO SEE ABERDARE FOREST	FRST	0 30 S	36 40 E	56640
SUKURU ISLAND	ISL	0 26 S	34 22 E	56620	SUPUKO L'EREKO	AREA	0 10 S	36 30 E	56640
SULET	HLL	1 09 N	34 39 E	56630	SUPUKO LOOL TIAN	AREA	0 10 S	36 19 E	56640
SULET	HLL	1 10 N	34 40 E	56630	SURAOOKO	HLL	3 21 N	39 37 E	56670
SULLSULL MUUDE, GEBEL SEE					SURALI	AREA	1 45 N	37 09 E	56630
SUL SUL MUDE, GEBEL	HLL	4 22 N	36 56 E	56660	SURE SLE SOREE	STM	1 52 S	36 34 E	56630
SUL SUL MUDE, GEBEL SEE					SURE, LAGH	STMI	3 22 N	40 16 E	56670
SUL SUL MUDE, GEBEL	HLL	4 22 N	36 56 E	56660	SURI	SCH	0 51 S	34 09 E	56620
SUL SUL MUDE, GEBEL	HLL	4 22 N	36 56 E	56660	SURI, LAGH SEE KUTULO, LAGH	STMI	2 08 N	40 56 E	56670
SULTAN HAMUD	PPL	2 01 S	37 22 E	56660	SURI BAY	BAY	0 51 S	34 39 E	56620
SULTAN HAMUD	AREA	2 02 S	37 22 E	56660	SURI POINT	PT	0 51 S	34 09 E	56620
SULUAMI SEE ULUDHI	STM	0 09 N	34 18 E	56620	SURIRO	STM	0 28 S	37 03 E	56640

SURONGAI SEE SURUNGAI	HLL	0 33 N	34 56 E	56630	SWARE PLAINS	PLN	1 12 N	37 03 E	56630
SURONGAI	STM	0 35 N	34 52 E	56610	SWARI	AREA	1 05 N	36 58 E	56630
SURTUMA	HLL	2 09 N	37 15 E	56660	SWEET WATERS	FRM	0 03 N	36 55 E	56630
SURUGOI	EST	0 02 N	36 39 E	56630	SWEET WATERS LODGE	LDG	0 03 N	36 57 E	56630
SURUGOI	STM	0 09 N	36 38 E	56630	SWIYAN SEE SUIYIAN	HLL	1 27 N	36 50 E	56630
SURUNGAI	HLL	0 33 N	34 56 E	56630	SWIYAN SEE SUIYIAN	STM	1 26 N	36 57 E	56630
SURUNGAI	SCH	0 28 N	34 58 E	56630	SWOM SEE SUAM	STM	1 48 N	35 09 E	56600
<u>SURUNGAI</u> SUB-LOCATION	ADND	0 34 N	34 49 E	56610	STAMATANI	HLL	1 52 S	38 24 E	56660
SURU SURU SEE THURUTHURU	STM	0 38 S	37 01 E	56640	STAMATINI DAM	PND	1 54 S	38 23 E	56660
SUSU	HLL	3 27 S	38 20 E	56680	SYANA, ENGARE SEE SYIANA, ENGARE	STM	0 36 S	36 31 E	56640
SUSUA SEE NYUKIE, OLDOINYO	CRTR	1 09 S	36 21 E	56630	SYANGWA SEE SYANGWE	AREA	2 05 S	38 12 E	56660
SUSUA SEE NYUKIE, OLDOINYO	MT	1 09 S	36 21 E	56630	SYANGWA	HLL	2 04 S	38 12 E	56660
SUSUA SEE NYUKIE, OLDOINYO	PK	1 11 S	36 21 E	56630	SYANGWE	AREA	2 05 S	38 12 E	56660
SUSUMWA	PND	0 45 S	36 40 E	56640	SYANO SEE MWITA SYANO	STM	1 29 S	37 53 E	56660
SUSUMWA	STM	0 47 S	36 42 E	56640	STANTHI	SCH	1 18 S	37 18 E	56660
SUSUNKAT	AREA	2 06 S	36 20 E	56630	STATHANI SEE SIATHANI	CTR	1 21 S	37 27 E	56660
SUSUNKAT	STM	2 04 S	36 19 E	56630	STEKUMULO	SCH	0 32 N	34 28 E	56610
SUSWA	AREA	1 07 S	36 21 E	56630	SYENDONI	SCH	2 18 S	37 51 E	56660
SUSWA SEE NYUKIE, OLDOINYO	CRTR	1 09 S	36 21 E	56630	SYETHI	PND	1 43 S	38 09 E	56660
SUSWA SEE NYUKIE, OLDOINYO	MT	1 09 S	36 21 E	56630	SYETINGILI	PND	1 22 S	37 57 E	56660
SUSWA SEE NYUKIE, OLDOINYO	PK	1 11 S	36 21 E	56630	SYEVINGI SEE MATHIMA	HLL	1 48 S	38 20 E	56660
SUSWA	PP	1 05 S	36 15 E	56630	SYEVINGI DAM	PND	1 48 S	38 18 E	56660
SUSWA	RSTN	0 50 S	36 27 E	56630	SYIANA, ENGARE	STM	0 36 S	36 33 E	56640
SUTA SEE THUTA	STM	0 27 S	37 01 E	56640	SYIMBIIA	AREA	2 20 S	38 22 E	56660
SUTCLIFFE ESTATES SEE SAMAKI FARM	EST	0 20 S	36 57 E	56630	SYIMPJIA	RKSL	2 20 S	38 22 E	56660
SUVERWA	STM	0 59 N	35 14 E	56630	SYINGUYU	HLL	2 29 S	38 29 E	56660
SUYANI SEE SUYIANI	STM	0 53 N	36 58 E	56630	SYLPH CHANNEL	CHNM	2 04 S	41 07 E	56680
SUYIANI	STM	0 53 N	36 58 E	56630	SYLPH ROCK	RKW	2 09 S	41 10 E	56680
SWAHARA ESTATE	EST	1 00 S	37 02 E	56640	SYNCHULUL SEE SINCHOLUL	AREA	2 00 N	35 07 E	56630
<u>SWAHILI</u> SUB-LOCATION	ADND	0 03 S	34 45 E	56620	SYOINI	AREA	2 07 S	38 26 E	56660
SWAMP, RIVER SEE SWAMP STREAM	STM	0 13 S	35 51 E	56630	SYOINI	HLL	2 07 S	38 24 E	56660
SWAMP STREAM	STM	0 13 S	35 51 E	56630	SYOLIMA	PPL	1 26 S	38 05 E	56660
SWARE SEE SWARI	AREA	1 05 N	36 58 E	56630	SYONAN?F?ZE	AREA	2 14 S	38 17 E	56660

SYOMUGI	HLL	0 33 S	38 03 E	56660	TABATA TULU	WTRH	1 15 S	40 45 E	56670
SYOMUUNYU	AREA	1 40 S	37 50 E	56660	TABELLO, GEBEL SEE YABELO, GARA	HLL	3 29 N	39 11 E	56600
SYOMUUNYU	MKT	1 40 S	37 50 E	56660	TABILEBIL	HLL	0 54 N	37 11 E	56630
<u>SYOMUUNYU</u> SUB-LOCATION	ADMD	1 41 S	37 50 E	56660	TABILEBILE SEE TABILEBIL	HLL	0 54 N	37 11 E	56630
SYONDGA	AREA	1 11 S	37 24 E	56660	TABLE MOUNTAIN	MT	0 21 S	36 35 E	56640
SYONDGA SEE SYONDGA	AREA	1 11 S	37 24 E	56660	TAROTHOI	HLL	0 36 S	35 21 E	56630
SYONGILA	CTRF	1 20 S	37 59 E	56660	TAROLWA	MKT	0 23 N	34 58 E	56630
SYONGOTHI	HLL	0 42 S	34 08 E	56620	TABONG	POOL	0 51 N	36 12 E	56630
SYONTHAA DAM	PND	1 34 S	37 24 E	56660	TABORA	AREA	0 05 S	35 41 E	56630
STOPKERI	AREA	0 34 N	39 27 E	56670	TAGABI TEA FACTORY	MFG	0 27 S	35 13 E	56630
SYOTHI DAM	PND	1 42 S	38 09 E	56660	TAGACHE	MKT	1 01 S	34 07 E	56620
SYULUNGYU	HLL	2 14 S	38 27 E	56660	TAGANA	STM	1 08 S	34 27 E	56620
SYULUNGYU	AREA	2 14 S	38 29 E	56660	TAGURGURME SEE TAPGURGURME	PND	0 08 N	35 55 E	56630
SYUMBUNGU	PPL	0 54 S	38 30 E	56660	TAGWA	HLL	0 20 S	37 04 E	56640
SYUMILE	AREA	2 15 S	37 59 E	56660	TAIBENAI	STM	0 29 S	35 18 E	56630
SYUMILE	SCH	2 16 S	37 59 E	56660	<u>TAIMON</u> SUB-LOCATION	ADMD	0 38 N	35 56 E	56630
SYUU	AREA	1 13 S	38 28 E	56660	TAITA	HLL	1 40 N	36 10 E	56630
SYUU	PND	1 14 S	38 30 E	56660	<u>TAITA</u> DISTRICT	ADMD	3 30 S	38 30 E	56680
SYUUNI	STM	1 34 S	37 24 E	56660	TAITA HILLS	HLLS	3 25 S	38 20 E	56680
<u>SYUU</u> SUB-LOCATION	ADMD	1 14 S	38 27 E	56660	TAITA SISAL ESTATES	EST	3 32 S	38 24 E	56680
TAABAN SEE KERIS	STM	4 34 N	35 42 E	56630	TAITA SPECIAL RESERVE SEE				
TAABAN	WTRH	4 34 N	35 44 E	56630	TAITA TRUST LAND	LDU	3 19 S	38 10 E	56680
TAAKINOI SEE TAOINOI	HLL	0 36 S	35 21 E	56630	TAITA TRUST LAND	LDU	3 19 S	38 10 E	56680
TABAKA	CTRF	0 45 S	34 40 E	56620	TAJASISI	STM	0 08 N	35 22 E	56630
TABAKIT SEE TARAKIT	MT	2 00 N	35 06 E	56630	TAJU	STM	0 27 S	34 13 E	56620
TABANI	STM	0 52 N	34 59 E	56610	TAKA, MADO	WLL	1 24 N	38 48 E	56660
TABAPIN	HLL	0 53 S	35 04 E	56630	TAKA, RAS SEE TAKWA, RAS	PT	2 18 S	40 58 E	56680
TABATA	SCH	0 02 S	37 41 E	56660	TAKABA SEE TAKABBA	WLLS	3 23 N	40 13 E	56670
					TAKABBA	WLLS	3 23 N	40 13 E	56670
					TAKAUNGU	PPL	3 41 S	39 51 E	56680
					TAKAUNGU CREEK	CRKT	3 41 S	39 52 E	56680
					<u>TAKAUNGU</u> LOCATION	ADMD	3 40 S	39 50 E	56680
					TAKAUS	AREA	2 25 N	35 29 E	56630

TAKAVIRE SEE TAKAVIRI ISLAND	ISL	0 29 S	34 05 E	56620			
TAKAVIRI ISLAND	ISL	0 29 S	34 05 E	56620	TAMBAYA	STM	0 37 S 37 09 E 56640
TAKIVERE ISLAND SEE					TAMBAYA	STM	0 54 S 36 53 E 56640
TAKAVIRI ISLAND	ISL	0 29 S	34 05 E	56620	TAMBAZA	MSSM	0 26 S 34 08 E 56620
TAKIVIRI ISLAND SEE					TAMUGH SUB-LOCATION SFF		
TAKAVIRI ISLAND	ISL	0 29 S	34 05 E	56620	TAMUGH SUB-LOCATION	ADMD	1 31 N 35 14 E 56630
TAKWA, MTO WA	CRKT	2 17 S	40 55 E	56680	TAMBUL SUB-LOCATION	ADMD	0 14 N 35 34 E 56630
					TAMBULU	RKL	2 53 S 38 20 E 56680
TAKWA, RAS	PT	2 18 S	40 58 E	56680	TAMBWIGA	HLL	1 17 S 34 35 E 56620
TAKWA MILINGA	PPL	2 17 S	40 58 E	56680	TAMWYIOI	AREA	1 07 N 36 44 E 56630
TALA	MKT	1 16 S	37 19 E	56660	TAMWAL	MKT	1 23 N 35 28 E 56630
TALA	SCH	1 17 S	37 17 E	56660	TAMOGH SEE TAMUGH SUB-LOCATION	ADMD	1 31 N 35 14 E 56630
TALA DAH	PMD	1 16 S	37 19 E	56660			
					TAMOGH	STM	1 33 N 35 21 E 56630
TALAJ	PPL	0 35 N	35 48 E	56630	TAMOGH	STM	1 49 N 35 18 E 56630
TALAJ SUB-LOCATION	ADMD	0 35 N	35 49 E	56630	TAMOGHO SEE TAMOGH	STM	1 49 N 35 18 E 56630
TALAJ SUB-LOCATION	ADMD	0 58 N	35 33 E	56630	TAMONBURU	HLL	0 51 N 37 36 E 56630
TALAU	PPL	1 12 N	35 07 E	56630	TAMUGH SUB-LOCATION	ADMD	1 31 N 35 14 E 56630
TALE	HLL	0 41 N	37 04 E	56660			
					TANA SEE TANA MUTITHI	HLL	0 46 S 37 19 E 56660
TALEK	HLL	1 23 S	35 18 E	56630	TANA	STM	2 32 S 40 31 E 56680
TALEK	STM	1 26 S	35 04 E	56630	TANA, MTO	CRKT	2 39 S 40 16 E 56680
TALIO	PPL	3 32 S	38 35 E	56680	TANA MUTITHI	HLL	0 46 S 37 19 E 56660
TALIO	AREA	3 31 S	38 33 E	56680	TANANAN	AREA	2 40 N 34 59 E 56630
TALIO	AREA	3 32 S	38 35 E	56680			
					TANA RANCH	RNCH	0 51 S 37 22 E 56660
TALOA	PPL	0 21 S	35 33 E	56630	TANA RIVER DISTRICT	ADMD	1 30 S 39 30 E 56680
TAMABEPO	STM	0 28 N	35 38 E	56630	TANDALA	FRM	0 08 N 36 30 E 56630
TAMATNA	HLL	0 10 N	35 58 E	56630	TANDAHARA	HLL	0 01 S 36 20 E 56630
TAMANI	HLL	0 23 N	37 58 E	56660	TANDARE	PPL	0 23 N 36 17 E 56630
TAMARKVAN	AREA	2 02 N	35 17 E	56630			
					TANDIA	AREA	3 32 S 39 46 E 56680
TAMASS	STM	0 36 N	35 45 E	56630	TANGAI	STM	2 04 S 38 06 E 56660
TAMAU SEE TAMOGH	STM	1 33 N	35 21 E	56630	TANGAKONA	AREA	0 31 N 34 13 E 56610
TAMBACH	PPL	0 36 N	35 31 E	56630	TANGANYIKA	AREA	4 19 S 39 24 E 56680
TAMBACHA	SCH	0 34 S	34 50 E	56620	TANGAR	PND	1 46 N 36 55 E 56630
TAMBARI	STM	0 42 N	34 49 E	56610			
					TANGARATMET	SCH	0 31 N 34 57 E 56630
TAMBAYA	PPL	0 32 S	37 01 E	56640	TANGASTIA	STM	1 14 N 35 23 E 56630

TANGASIA FOREST	FRST	1 15 N	35 24 E	56630	TAPAMBAS HILL FOREST	FRST	0 29 N	35 48 E	56630
TANGEGE	STM	0 01 N	37 45 E	56660	TARAMBAS HILL FOREST RESERVE SEE				
TANGILA	AREA	4 08 S	39 35 E	56680	TARAMBAS HILL FOREST	FRST	0 29 N	35 48 E	56630
TANGILA	HLL	4 09 S	39 35 E	56680	TARANGANYA	SCH	1 14 S	34 36 E	56620
TANGINI	STM	0 44 S	38 43 E	56660	TAPANGWETA SEE TARAGWITI	HLL	1 13 S	34 31 E	56620
					TAPAP	AREA	2 01 N	35 15 E	56630
TANGULREI	PPL	0 48 N	36 17 E	56630	TARASAA, MKONGO WA	STM	2 26 S	40 10 E	56680
TANGULBEI	STM	0 42 N	36 09 E	56630	TAPASH SEE TARACH	STM	4 09 N	34 56 E	56600
<u>TANGULBEI</u> SUB-LOCATION	ADMD	0 45 N	36 15 E	56630	TARATIBU	STM	3 41 S	39 50 E	56680
TANGULBEI SEE TANGULBEI	PPL	0 48 N	36 17 E	56630	TARBAJ	PPL	2 13 N	40 07 E	56670
TANGULPWF SEE TANGULBEI	STM	0 42 N	36 09 E	56630	TARBAJ	HLL	2 11 N	40 09 E	56670
TANGWE	HLLS	0 50 S	34 14 E	56620	TARBAJ HILLS	HLLS	2 12 N	40 16 E	56670
TANJILA SEE TANGILA	HLL	4 09 S	39 35 E	56680	TARBE GAL MISINGO	AREA	4 09 N	40 26 E	56670
TANO, PLANGO WA	CHNN	1 58 S	41 19 E	56680	TARBE HARI	AREA	4 11 N	40 41 E	56670
TANTAR	STM	1 59 N	36 51 E	56630	TARBE MURRI SEE TARBE HARI	AREA	4 11 N	40 41 E	56670
TANU, MELINA	RMSL	2 56 S	38 07 E	56680	TARESSIA FOREST SEE TERESIA FOREST	FRST	0 30 N	34 56 E	56630
TAGGOD	STM	1 54 N	35 19 E	56630	TARONA	HLL	2 55 N	34 51 E	56630
TAPAJK	HLL	2 53 N	34 40 E	56630	TARSATE	AREA	2 42 S	39 36 E	56680
TAPERNAW SEE TOPERRNAWI	STMI	3 46 N	35 51 E	56630	TARSATTE SEE TARSATE	AREA	2 42 S	39 36 E	56680
TAPGURGURWE	PND	0 08 N	35 55 E	56630	TARTAR	HSSN	1 14 N	35 03 E	56630
TAPNABEI	HLL	0 50 S	35 01 E	56600	TARU	PPL	3 44 S	39 09 E	56680
TAPTOLIH	HLL	1 32 N	35 14 E	56630	TARU	HLL	3 46 S	39 07 E	56680
TAPUCHARA	STM	0 28 N	35 58 E	56630	<u>TARU</u> SUB-LOCATION	ADMD	3 45 S	39 08 E	56680
TARABAS HILL SEE					TASIK	HLL	3 34 S	38 22 E	56680
TARAMBAS HILL FOREST	FRST	0 29 N	35 48 E	56630	TASIKWANG	HLL	0 29 N	36 09 E	56630
TAPABUNYAN	WTRH	0 02 N	36 01 E	56630	TATESA HILLS	HLLS	4 06 N	37 07 E	56660
TARACH (KENYA)	STMI	4 09 N	34 56 E	56600					
TARAGAT SEE TARAGAR	MKT	1 05 S	34 30 E	56620	TATU, MELINA	HLLS	0 27 S	36 16 E	56630
TARAGAR	MKT	1 05 S	34 30 E	56620	TATU, NGUU	HLL	3 58 S	39 41 E	56680
TARAGWITI	HLL	1 13 S	34 31 E	56620	TATU BRIDGE	BDG	0 26 S	37 18 E	56640
TARAKIT	AREA	1 56 N	35 07 E	56630	TATU ESTATE	EST	1 08 S	36 54 E	56640
TARAKIT	MT	2 00 N	35 08 E	56630	TAVETA	PPL	3 24 S	37 41 E	56680
TARAKMA ESTATE	EST	0 47 S	35 15 E	56630	TAVETA	AREA	3 30 S	37 42 E	56680
TAPAMA	HLL	3 33 S	38 20 E	56680	<u>TAVETA</u> LOCATION	ADMD	3 25 S	37 42 E	56680

TAVITA RESERVE SEE											
TAVITA TRUST LAND	LDU	3 22 S	37 45 E	56680							
TAVETA SISAL ESTATES	EST	3 25 S	37 39 E	56680							
TAVETA TRUST LAND	LDU	3 22 S	37 45 E	56680							
TAVA	PPL	1 33 S	57 28 E	56660							
TAVA	STM	1 34 S	57 33 E	56660							
TAWA SEE DIRSU TAWA	WTRH	3 17 N	39 20 E	56670							
TAWANGU, MWAMBA	RF	2 15 S	41 00 E	56680							
TAYLOR'S ROAD	ROAD	1 14 S	36 46 E	56650							
TAY VALLICH FARM	FRM	0 06 S	36 18 E	56640							
TEHL	PND	0 16 N	35 50 E	56630							
TEBLI SUB-LOCATION	ADMD	0 13 N	35 42 E	56630							
TEBENIK	STM	0 29 S	35 17 E	56630							
TEBEPHE A SUB-LOCATION	ADMD	0 40 S	37 23 E	56640							
TEBEPHE B SUB-LOCATION	ADMD	0 42 S	37 23 E	56640							
TEBERO SUB-LOCATION	ADMD	0 12 N	35 37 E	56630							
TEBESI	STM	1 10 S	34 38 E	56620							
TEBESONE SEE TEBESONIK	AREA	1 04 S	34 53 E	56630							
TEBESONIK SEE TEBOSONIK	HLL	0 34 S	35 05 E	56630							
TEBESONIK SLL TEBOSONIK	SCH	0 34 S	35 06 E	56630							
TEBOSONIK	HLL	0 34 S	35 05 E	56630							
TEBOSONIK	SCH	0 34 S	35 06 E	56630							
TEBOSONIK SUB-LOCATION	ADMD	0 34 S	35 05 E	56630							
TEGAT	SCH	0 24 S	35 12 E	56630							
TEGAT	SCH	0 47 S	35 27 E	56630							
TEGAT SUB-LOCATION	ADMD	0 24 S	35 11 E	56630							
TEGAT SUB-LOCATION	ADMD	0 48 S	35 26 E	56630							
TEGETI	HLL	1 44 N	35 47 E	56630							
TEGERRI CAMP SEE TIGERI CAMP	CMP	0 14 N	35 52 E	56630							
TEGESSI FARM	FRM	0 03 S	36 57 E	56630							
TEGU	STM	0 29 S	37 06 E	56640							
TEHVIK SEE TENWEK	CTRF	0 45 S	35 21 E	56630							
TEISU SEE TESO	HLL	3 27 N	39 04 E	56660							
TEISU POPU SEE TISO HOPU	HLL	3 52 N	39 54 E	56670							
TEITA HILLS SEE TAIYA HILLS	HLLS	3 25 S	38 20 E	56680							
TELAPAKOUS SEE TELAMAKUS	AREA	4 05 N	34 20 E	56630							
TELAMAKUS	AREA	4 05 N	34 20 E	56630							
TELANET	SCH	0 19 S	35 14 E	56630							
TELANGOR, LAK	STMJ	0 35 N	39 25 E	56670							
TELEGRAPH POINT	PT	4 04 S	39 39 E	56680							
TELEKI SEE TELEKIS VOLCANO	CONF	2 22 N	36 36 E	56630							
TELEKIS VOLCANO	CONF	2 22 N	36 36 E	56630							
TELEKI TARN	LM	0 10 S	37 18 E	56640							
TELEKI VALLEY	VAL	0 10 S	37 15 E	56640							
TELLANA, LAKE	LK	2 21 S	40 42 E	56680							
TELENET SEE TELANET	SCH	0 19 S	35 14 E	56630							
TELESWANI SEE KITALOSWANI	STM	0 06 N	37 13 E	56600							
TELESWANI LODGE	LDG	0 04 N	37 16 E	56660							
TELETA	STM	0 32 S	35 19 E	56630							
TELETANGATUNY HILLS SEE											
TIUTA NGATUNY	HLLS	1 51 S	36 40 E	56630							
TELETHUNGETUNG SEE TIUTA NGATUNY	HLLS	1 51 S	36 40 E	56630							
TELOT	AREA	1 36 N	35 24 E	56630							
TEMBOKA	AREA	0 46 S	38 39 E	56660							
TEMBO PEAK	PK	3 03 S	38 13 E	56680							
TEMBO SPRING	SPNG	4 06 S	39 36 E	56680							
TEMBUKUNI	WTRH	0 17 S	38 27 E	56660							
TEMU SEE TEMU	AREA	1 39 N	35 23 E	56630							
TEMOCHEWA	STM	0 08 N	35 19 E	56630							
TEMU SEE TEMU	AREA	1 39 N	35 23 E	56630							
TEMPLE, THE	RKL	0 07 S	37 21 E	56660							
TEMU	AREA	1 39 N	35 23 E	56630							
TENA	AREA	0 41 N	38 24 E	56660							
TENA, MURUA	HLL	2 03 N	35 57 E	56630							
TENDE, AWACH	STM	0 28 S	34 31 E	56620							
TENDERE	SCH	0 49 S	34 43 E	56620							

TENEWI SEE TENEWI YA JUU ISLS 2 28 S 40 47 E 56680
 TENEWI, PAS SEE TENEWI, PAS PT 2 27 S 40 47 E 56680
 TENEWI YA YUU SEE TENEWI YA JUU ISLS 2 28 S 40 47 E 56680
 TENEWI SEE TENEWI YA JUU ISLS 2 28 S 40 47 E 56680
 TENEWI, PAS PT 2 27 S 40 47 E 56680

 TENEWIATI, PAS SEE TENEWI, PAS PT 2 27 S 40 47 E 56680
 TENEWI YA JUU ISLS 2 28 S 40 47 E 56680
 TENEWI YATI SEE TENEWI, PAS PT 2 27 S 40 47 E 56680
 TENEWI YA YUU SEE TENEWI YA JUU ISLS 2 28 S 40 47 E 56680
 TENFE HLL 1 41 N 40 53 E 56670

 TENGES CTRF 0 19 N 35 48 E 56630
 TENGES AREA 0 19 N 35 48 E 56630
 TENGIRO HLL 0 33 N 34 11 E 56610
 TENGWA SEE TENGWA HLL 0 16 N 35 35 E 56630
 TENSA AREA 4 13 S 39 06 E 56680

 TENYS HLL 2 09 N 35 07 E 56630
 TENYK CTRF 0 45 S 35 21 E 56630
 TENYK SEE TENYK CTRF 0 45 S 35 21 E 56630
 TENZA SEE TENSA AREA 4 13 S 39 06 E 56680
 TIO NURSERY NSY 0 43 S 34 50 E 56620

 TEPESONTIK AREA 1 04 S 34 53 E 56630
 TEPKUTWEY SCH 0 33 S 35 04 E 56630
 TERAGUA FRM 0 25 S 35 39 E 56630
 TERA SUB-LOCATION ADMO 0 17 N 34 15 E 56620
 TERL WTRH 0 09 N 35 56 E 56630

 TEREGAMBE FALLS FLLS 0 33 S 35 21 E 56630
 TEREK HLL 0 38 S 35 21 E 56630
 TEREPEA SEE MUSANGAIRO STM 2 58 S 37 37 E 56600
 TEREKI SEE TEREK HLL 0 38 S 35 21 E 56630
 TEREPEA SEE MUSANGAIRO STM 2 58 S 37 37 E 56600

 TEREK SUR-LOCATION ADMO 0 38 S 35 20 E 56630
 TEREKI SCH 0 45 N 34 38 E 56610
 TERENGWE STM 1 20 N 36 56 E 56630

TEREPE PK 0 07 S 37 19 E 56660
 TEREPEI SEE TEREPE PK 0 07 S 37 19 E 56660
 TERESI SCH 0 4 S 34 49 E 56620
 TERESIA SCH 0 29 N 34 43 E 56610
 TERESIA FOREST FRST 0 30 N 34 56 E 56630

 TERESSIA FOREST RESERVE SEE
 TERESSIA FOREST FRST 0 30 N 34 56 E 56630
 TERIK STM 0 48 N 35 39 E 56630
 TERIKAT HLL 1 01 N 34 32 E 56610
 TERIKI LOCATION SEE
 TIRIKI LOCATION ADMO 0 03 N 34 45 E 56630
 TERIK SUR-LOCATION ADMO 0 47 N 35 39 E 56630

 TERIM STM 0 56 N 34 32 E 56610
 TERITOP ESTATE EST 0 34 S 35 03 E 56620
 TERRE ENGWE SEE TENGWE STM 1 20 N 36 56 E 56630
 TERRTEPR SEE TERTER STM 0 52 N 36 18 E 56630
 TERTA SUR-LOCATION ADMO 0 55 S 35 16 E 56630

 TERTER STM 0 52 N 36 18 E 56630
 TESO SEE NORTH TESO LOCATION ADMO 0 43 N 34 21 E 56610
 TESO PPL 1 18 S 39 40 E 56680
 TESO HLL 3 27 N 39 04 E 56660
 TESO WTRH 1 18 S 39 40 E 56680

 TESO BORU HLL 3 52 N 39 54 E 56670
 TESO MANGULU AREA 1 07 S 40 51 E 56670
 TESOPE WTRH 0 56 N 39 59 E 56670
 TESORE SEE TESOPIE WTRH 1 00 N 40 01 E 56670
 TESOPIE WTRH 1 00 N 40 01 E 56670

 TETO MSSW 0 26 S 36 55 E 56640
 TETU LOCATION ADMO 0 26 S 36 53 E 56640
 TETVREDF ESTATE EST 0 10 S 36 23 E 56640
 TETZO PPL 3 32 S 39 51 E 56680
 TETZO LOCATION ADMO 3 30 S 39 55 E 56680

 TETZO SETTLEMENT AREA LDU 3 33 S 39 52 E 56680

APPROVED FOR RELEASE: 2007/02/20: CIA-RDP01-00707R000200050013-8

<u>THZO</u> SUB-LOCATION	ADMD	1 33 S	39 52 E	56680	THAMBU	HLL	0 31 S	37 47 E	56660
THAANI	AREA	1 55 S	37 12 E	56660	<u>THAMBU</u> SUB-LOCATION	ADMD	0 30 S	37 51 E	56660
THAARA	PPL	0 48 S	37 12 E	56640	THANADA SEC SAANTA	HLL	1 14 N	36 41 E	56630
THAARA	SCH	0 51 S	37 11 E	56640	THANANDU SEC THANANTU	STM	0 14 S	38 01 E	56660
THAARA	STM	0 22 S	36 53 E	56640	THANANTA SEC THANANTU	STM	0 14 S	38 01 E	56660
THAARA	STM	0 48 S	37 13 E	56640	THANANTHO SEC THANANTU	STM	0 14 S	38 01 E	56660
THABANGUNJI	AREA	2 59 S	38 34 E	56660	THANANTO SEC THANANTU	STM	0 14 S	38 01 E	56660
THABATHAPA	STM	0 49 S	37 18 E	56660	THANANTU	STM	0 14 S	38 01 E	56660
THABU SEE THAVU	CTPF	1 57 S	37 47 E	56660	THANDALULU	AREA	2 19 S	38 00 E	56660
THABU SEE THAVU	HLL	1 57 S	37 47 E	56660	THANGARI	SCH	1 03 S	36 56 E	56640
THABU SEE THAVU	STM	2 09 S	38 08 E	56660	THANGATA	PPL	0 12 S	38 19 E	56660
THAE, MURUA	HLL	0 55 N	36 11 E	56630	THANGATHA	AREA	0 05 S	38 10 E	56660
THAE, MURUA	HLL	2 23 N	35 15 E	56630	THANGATHA	STM	0 07 S	38 13 E	56660
THAE, MURUA	HLL	2 27 N	35 05 E	56630	THANGATHAS VALLEY	VAL	0 11 N	37 52 E	56660
THAE, MURUA (KENYA, UGANDA)	HLL	3 47 N	34 11 E	56600	THANGATHE	PPL	0 34 S	37 08 E	56640
THAGARA	HLL	0 20 S	37 10 E	56640	THANGATHE	SCH	0 34 S	37 09 E	56640
THAGAPE	PPL	0 50 S	37 00 E	56640	THANGE	PPL	2 29 S	38 02 E	56660
THAGARI	SCH	0 51 S	37 00 E	56640	THANGE	PPL	2 30 S	38 01 E	56660
THAGIINI	SCH	0 31 S	37 03 E	56640	THANGE	AREA	2 29 S	38 01 E	56660
<u>THAICHU</u> SUB-LOCATION	ADMD	0 07 N	38 00 E	56660	THANGE SEC MASONGALENI	STM	2 22 S	38 12 E	56660
THAIJ	MFG	0 02 N	37 33 E	56660	THANGI	PPL	2 28 S	38 03 E	56660
THAIL	MFG	0 04 N	37 38 E	56660	THANGI	STM	2 26 S	38 17 E	56660
THAINA	PPL	0 25 S	36 49 E	56640	THANJU	PPL	0 41 S	37 14 E	56640
THAINA	STM	0 26 S	36 51 E	56640	THANU	PPL	0 38 S	37 07 E	56640
THAINA ROAD	ROAD	0 26 S	36 50 E	56640	THAPET	STM	2 58 N	35 26 E	56630
THAJTA	PPL	0 27 S	37 16 E	56640	THARA SEE THAARA	PPL	0 48 S	37 12 E	56640
<u>THAJTA</u> SUB-LOCATION	ADMD	0 27 S	37 16 E	56640	THARA SEE THAARA	SCH	0 51 S	37 11 E	56640
THAKWA	PPL	1 04 S	36 46 E	56640	THARA	STM	1 00 S	36 51 E	56640
THALI	HLL	2 21 S	37 44 E	56660	THARAGA SEC TARAGAR	MKT	1 05 S	34 30 E	56620
THANADA	PPL	0 50 S	37 04 E	56640	THARAKA	PPL	0 18 S	38 01 E	56660
THANAFANA	STM	0 20 S	37 27 E	56660	THARAKA	CTRF	0 19 S	38 01 E	56660
THANRANA PLANTATIONS	EST	0 21 S	37 27 E	56660	THARAKA	HSP	0 18 S	38 01 E	56660
THAMPO SEE THAMBU	HLL	0 31 S	37 47 E	56660	THARAKA KIJEGGE SEE THARAKA	PPL	0 18 S	38 01 E	56660

<u>THARANA</u> LOCATION	ADMD	0 19 S	10 04 E	56660	<u>THEMBIGWA</u> ESTATE	EST	1 12 S	36 50 E	56650
THARA SWAMP	SWMP	0 53 S	37 09 E	56640	THENGEINI	PPL	0 31 S	37 09 E	56640
THARE	SCH	0 53 S	36 54 E	56640	THENGEPAINI	STM	0 24 S	36 53 E	56640
THARIA	AREA	0 26 S	37 44 E	56660	THERI	PPL	0 43 S	36 56 E	56640
THARIA	STM	0 25 S	37 49 E	56660	<u>THERI-KAHATIA</u> SUB-LOCATION	ADMD	0 43 S	36 57 E	56640
THATHA	HLL	1 05 S	37 44 E	56660	THETA	STM	1 07 S	36 59 E	56640
THATHA	SCH	1 01 S	37 47 E	56660	THETA ROAD	ROAD	1 07 S	36 59 E	56640
THATHA BOREHOLE	WLL	1 02 S	37 47 E	56660	THIARA	STM	0 25 S	37 22 E	56640
THATHA HILLS	HLLS	1 03 S	37 45 E	56660	THIBA	PPL	0 41 S	37 21 E	56640
<u>THATHA</u> SUB-LOCATION	ADMD	0 24 S	36 52 E	56640	THIBA	LOU	0 49 S	37 39 E	56660
THATHI	MKT	0 06 N	37 55 E	56660	THIBA	STM	0 50 S	37 40 E	56600
THATHIMWA SEE LITTLE SASUMWA	STM	0 44 S	36 39 E	56640	<u>THIBA</u> LOCATION	ADMD	0 41 S	37 22 E	56640
THAVU	AREA	1 58 S	37 43 E	56660	<u>THIBA</u> LOCATION	ADMD	0 45 S	37 16 E	56640
THAVU	AREA	2 00 S	37 50 E	56660	THIBA PLANTATIONS	EST	0 25 S	37 18 E	56640
THAVU	CTRF	1 57 S	37 47 E	56660	THIDHIA SEE THITHIA	STM	1 00 S	34 28 E	56620
THAVU	HLL	1 57 S	37 47 E	56660	THIGINGI	CH	0 23 S	37 30 E	56660
THAVU	STM	2 02 S	37 51 E	56660	<u>THIGINGI</u> LOCATION	ADMD	0 30 S	36 55 E	56640
THAVU	STM	2 09 S	38 08 E	56660	THIGIO	PPL	1 12 S	36 36 E	56640
<u>THAVU</u> SUB-LOCATION	ADMD	1 57 S	37 44 E	56660	THIGTO	SCH	1 11 S	36 36 E	56640
THE BREEZE	EST	1 06 S	36 39 E	56640	<u>THIGTO</u> SUB-LOCATION	ADMD	1 12 S	36 36 E	56640
THEEPA	CTRF	0 20 N	37 59 E	56660	<u>THIGIRICH</u> SUB-LOCATION	ADMD	0 38 S	37 11 E	56640
THEFANG SEE FANG, THE	RKM	2 41 N	36 36 E	56660	THIGIRIE	STM	1 15 S	36 49 E	56600
THEGENGE SEE THIGINGI	CH	0 23 S	37 30 E	56660	THIGURU	PPL	0 33 S	37 14 E	56640
THEGO	STM	0 23 S	37 02 E	56640	<u>THIKA</u> SUB-LOCATION	ADMD	0 33 S	37 04 E	56640
THEGO FISHING CAMP	CHP	0 21 S	37 03 E	56640	THIKRA	STM	1 46 S	37 30 E	56660
THEKE	HLL	1 34 S	37 10 E	56660	THITI	STM	0 01 N	38 01 E	56660
THELOI	AREA	0 03 N	35 42 E	56630	THIKA	PPL	1 03 S	37 05 E	56640
THEMWA	HLL	0 16 N	37 46 E	56660	THIKA	STM	0 53 S	37 29 E	56600
THEMBEGWA SEE					<u>THIKA</u> DISTRICT	ADMD	1 05 S	37 05 E	56640
THIMBIGWA SUB-LOCATION	ADMD	1 11 S	36 45 E	56640	THIKA FARM	EST	1 00 S	37 03 E	56640
THEMBIGWA SEE					<u>THIKA NDIRANGU</u> WARD	ADMD	1 01 S	36 58 E	56640
THIMBIGWA SUB-LOCATION	ADMD	1 11 S	36 45 E	56640	THIKA RAPIDS FARM	FRM	1 01 S	37 13 E	56640
THEMBIGWA SEE THIMBIGWA	PPL	1 11 S	36 46 E	56640	THIKA RIVER FOREST	FRST	1 02 S	37 05 E	56640

THIKA ROAD	ROAD	1 04 S	37 03 E	56640			
THIKA-SAGANA MAIN ROAD	ROAD	0 49 S	37 14 E	56600	THIUNGUNI	AREA	1 44 S 38 45 E 56660
THIKA VALLEY	PPL	0 48 S	36 49 E	56640	THUCHI SEE THUCHI	STM	0 21 S 37 52 E 56660
THIKUNI	MT	1 49 S	37 31 E	56660	THOGOTI	PPL	1 16 S 36 40 E 56640
THIKUNI HILL SEE THIKUNI	MT	1 49 S	37 31 E	56660	THOGOTO	AREA	1 16 S 36 40 E 56640
					<u>THOGOTO</u> SUB-LOCATION	ADMD	1 16 S 36 41 E 56640
THIMANGIPI	MKT	0 03 N	37 42 E	56660	THOIMBILI	STM	0 31 S 35 04 E 56630
THIMBIGUA	PPL	1 11 S	36 46 E	56640	THOITA	PP	0 22 S 37 37 E 56660
<u>THIMBIGUA</u> SUB-LOCATION	ADMD	1 11 S	36 45 E	56640	THOMEANDU SCHOOL	SCH	1 48 S 37 24 E 56660
THIMBIRI SEE NTHIMBIRI	MSSN	0 01 N	37 37 E	56660	THOMPSON, POINT	PK	0 09 S 37 19 E 56660
THIMJOBE	SCH	1 01 S	34 34 E	56620	THOMPSON FLAKE	PK	0 09 S 37 19 E 56660
					THOMPSONS FALLS SEE		
THIMLICH	AREA	0 53 S	34 19 E	56620	NYAHURURU FALLS	PPL	0 02 N 36 22 E 56630
THIMLICH	SCH	0 53 S	34 19 E	56620	THOMPSON TARNIS	LKS	0 10 S 37 19 E 56660
<u>THIMU</u> SUB-LOCATION	ADMD	0 35 S	37 04 E	56640	THOMSON ESTATE	PPLY	1 17 S 36 46 E 56650
THINGITHU	STM	0 11 S	37 58 E	56660	THOMSONS FALLS SEE		
THINGITUNGU	STM	0 57 S	36 36 E	56640	NYAHURURU FALLS	PPL	0 02 N 36 22 E 56630
					THONGATHA SEE THANGATHA	STM	0 07 S 38 13 E 56660
THIMU	CTRF	1 26 S	37 16 E	56660	THONGORUJ	AREA	3 01 N 34 44 E 56630
<u>THIMU</u> SUB-LOCATION	ADMD	1 25 S	37 17 E	56660	THONGA	AREA	0 47 S 38 08 E 56660
THIMYOPE SEE THIMJOBE	SCH	1 01 N	34 34 E	56620	THONGA	HLL	6 46 S 38 07 E 56660
THIRAKUNGU	HLL	0 43 S	34 07 E	56620	THONGA DAM	PND	0 45 S 38 06 E 56660
THIRANI	MFG	0 20 S	37 38 E	56660	THONGA DAM	PND	1 54 S 38 16 E 56660
					THOPEL SEE THAPET	STMT	2 58 N 35 26 E 56630
THIRIKO	STM	0 29 S	36 56 E	56640	THOMPSONS FALLS SEE		
<u>THIRIKWA</u> SUB-LOCATION	ADMD	0 29 S	37 24 E	56640	NYAHURURU FALLS	PPL	0 02 N 36 22 E 56630
THIRIRIKA	STM	1 10 S	37 05 E	56640	THORO	STMT	0 35 N 35 36 E 56630
THIRIRIKI SEE THIRIRIKA	STM	1 10 S	37 05 E	56640	THOROKO	STM	0 26 S 37 21 E 56640
THIRIRU	STM	0 28 S	37 03 E	56640	THORRE SEE ESORRE	HLL	0 18 N 37 12 E 56630
					THORRE SEE ESORRE	HLL	0 20 N 37 11 E 56630
THITANI	CTRF	1 02 S	37 55 E	56660	THORRE SEE ESORRE	STM	0 21 N 37 12 E 56630
THITANI ROPEHOLE	MLL	1 02 S	37 53 E	56660	THOWA	STM	1 33 S 40 03 E 56600
THITE SEE THITI	STM	0 01 N	38 01 E	56660	THREE SISTERS	PK	0 10 S 37 19 E 56660
THITWA SEE THIBA PLANTATIONS	EST	0 25 S	37 18 E	56640	THUA	AREA	1 28 S 38 12 E 56660
THITWA	MLL	0 54 S	38 10 E	56660			
THITHIA	STM	1 00 S	34 28 E	56620			
THITHINA	HLL	0 55 S	37 07 E	56640			
<u>THITHINA</u> SUB-LOCATION	ADMD	0 55 S	37 07 E	56640			

THUA	STM	0 37 S	107 55 E	56660	THURDIPUORO	SCH	0 20 S	104 51 E	56620
THUA DAM	PND	1 03 S	108 01 E	56660	THUR GEM	SCH	0 18 S	105 00 E	56620
THUA RIVER SEE THOVA	STM	1 33 S	100 03 E	56600	THURIRU SEE THIRIRU	STM	0 28 S	107 03 E	56640
THUA SUR-LOCATION	ADMD	1 26 S	106 12 E	56660	THURUHIA	STM	1 03 S	106 45 E	56640
THUCHI	STM	0 21 S	107 52 E	56660	THURUTHURU	STM	0 36 S	107 01 E	56640
THUCT SEE THUCHI	STM	0 21 S	107 52 E	56660	THUTA	STM	0 27 S	107 01 E	56640
THUE	HLL	1 45 S	107 29 E	56660	THUTHI SUR-LOCATION	ADMD	0 31 S	106 58 E	56640
THUGI	STM	0 57 S	107 05 E	56640	THUTHUPIKI	PPL	1 04 S	106 46 E	56640
THUGI ESTATE	EST	0 57 S	107 04 E	56640	THUTI	STM	2 08 S	107 36 E	56660
THUITA	PPL	0 37 S	107 03 E	56640	THUURA	NSSN	0 03 N	107 42 E	56660
THUITA	PPL	0 50 S	107 02 E	56640	THUURA SUB-LOCATION	ADMD	0 03 N	107 42 E	56660
THUITA	PPL	0 55 S	106 59 E	56640	THUURI FOREST	FRST	0 05 N	107 53 E	56660
THUITA	AREA	1 04 S	106 53 E	56640	THUVA	PPL	3 35 S	109 42 E	56680
THUITA SUR-LOCATION	ADMD	0 55 S	106 59 E	56640	THWAKE	STM	1 47 S	107 50 E	56660
THUITA SUR-LOCATION	ADMD	1 04 S	106 52 E	56640	THWAKE SCHOOL	SCH	1 43 S	107 42 E	56660
THUITIA	PPL	1 04 S	106 53 E	56640	THWAKE SUB-SURFACE DAM	DAMU	1 46 S	107 43 E	56660
THUKA-THUKA	STM	0 16 S	106 52 E	56640	THWAKI SEE THWAKE	STM	1 47 S	107 50 E	56660
THUKUA	HLL	1 03 S	108 01 E	56660	TIA	HLL	0 39 S	108 10 E	56660
THUMAITA	NSSN	0 27 S	107 22 E	56640	TIA	STM	0 38 S	108 11 E	56660
THUMAITA SUR-LOCATION	ADMD	0 26 S	107 21 E	56640	TIA	STMI	3 05 N	105 07 E	56630
THUMBREERIA	SCH	0 18 N	107 53 E	56660	TIAMANGIE	AREA	1 58 S	105 51 E	56630
THUMITA SEE THUMAITA	NSSN	0 27 S	107 22 E	56640	TIAMBER	WTRH	0 19 S	108 02 E	56660
THUNGOI	AREA	2 03 S	107 38 E	56660	TIASLAL SEE TIASLAL	SCH	1 49 S	106 13 E	56630
THUNGUMA	PPL	0 26 S	106 59 E	56640	TIASLAL	SCH	1 49 S	106 13 E	56630
THUNGURI	PPL	0 33 S	106 55 E	56640	TIATI	HLL	1 19 N	105 56 E	56630
THUNGURI	PPL	0 34 S	107 03 E	56640	TIBAKU SEE TIPAKUI	AREA	1 38 N	106 46 E	56630
THUNGUPI	PPL	0 53 S	106 49 E	56640	TIBAKU SEE TIPAKUI	PND	1 38 N	106 45 E	56630
THUNGURI	HLL	0 34 S	107 03 E	56640	TIEKUNU	PPL	1 07 S	106 36 E	56640
THUNGURU FOREST SEE					TIEKUNU SUB-LOCATION	ADMD	1 07 S	106 36 E	56640
NTHUNGURU FOREST	FRST	0 09 S	107 36 E	56660	TIENGRE	HKT	0 05 S	104 41 E	56620
THUNGUTHU SEE NTHUNGUTHU	STMI	0 38 S	109 03 E	56660	TIGANIA	CTRF	0 12 N	107 47 E	56660
THURA SEE THUURA	NSSN	0 03 N	107 42 E	56660	TIGEPI SEE PERAKERA	STM	0 28 N	105 58 E	56630
THURA	STM	0 35 S	107 53 E	56660	TIGERI CAMP	CMP	0 14 N	105 52 E	56630

FIGGERI SEE TIGERI CAMP	CMP	0 14 N	35 52 E	56630	TIMBOROA FOREST RESERVE SEE			
FIGGERI SEE TIGERI	STM	0 24 N	36 04 E	56630	TIMBOROA FOREST	FRST	0 04 N	35 31 E 56630
FIGOI	MNT	0 00	34 44 E	56630	TIMBOYO SEE TIMBOYO	PPL	0 25 N	35 48 E 56630
FIGOI SUB-LOCATION	ADMD	0 01 N	34 43 E	56630	TIPDO SEE TUMDO	HLL	1 38 N	35 13 E 56630
FIGONI	CTRF	1 08 S	36 40 E	56640	TIMSALES TIMBOROA	MFG	0 04 N	35 29 E 56630
					TIMTU SEE TUMTU	HLL	0 48 N	38 03 E 56600
FIGONI	FRM	1 09 S	36 40 E	56640	TIP ANGU	STM	2 22 S	38 22 E 56660
FIGONI	STM	1 10 S	36 44 E	56640	TINDARR	STM	1 36 N	35 17 E 56630
FIGONI ROAD	ROAD	1 48 S	36 41 E	56640	TINDERES	STM	0 03 S	36 08 E 56630
TICRA	HLL	0 46 S	34 08 E	56620	TINDERESS SEE TINDERES	STM	0 03 S	36 08 E 56630
TIJRA	SCH	0 09 N	37 57 E	56660	TINDERET	MT	0 04 S	35 21 E 56630
TIKAPUR	HLL	0 25 N	36 14 E	56630	TINDERET ESTATE	EST	0 08 S	35 21 E 56630
TIKONDO	STM	2 48 S	37 33 E	56630	TINDERET RANGE	EST	0 47 S	34 58 E 56620
TILAM	LK	0 51 N	36 07 E	56630	TINDERET TEA ESTATE	EST	0 01 S	35 21 E 56630
TILINGWO SUB-LOCATION	ADMD	1 06 N	35 45 E	56630	TINDERR SEE TINDARR	STM	1 36 N	35 17 E 56630
TILITANGATUNY	HLL	1 56 S	36 40 E	56630	TINDINA	HLL	2 24 S	37 44 E 56660
TILLI	HLL	0 26 N	37 59 E	56660	TINDINI	PPL	3 39 S	39 28 E 56680
TILMAN PEAK	PK	0 10 S	37 19 E	56600	TINDIRET SEE TINDERET	MT	0 04 S	35 21 E 56630
TILOI SUB-LOCATION	ADMD	0 38 N	35 42 E	56630	TINDIRET ESTATE SEE			
TILOLWA	MKT	0 14 N	35 06 E	56630	TINDERET ESTATE	EST	0 08 S	35 23 E 56630
TIPAPUT	STMT	1 35 S	37 02 E	56660	TINDIRET TEA ESTATE SEE			
					TINDERET TEA ESTATE	EST	0 01 S	35 21 E 56630
TIPAN (KENYA, UGANDA)	STMT	3 45 N	34 24 E	56600	TINET FARM	FRM	0 25 S	35 34 E 56630
TIPAU	PPL	0 05 N	37 14 E	56660				
TIPAU	STM	0 09 N	37 02 E	56600	TINGA	CTRF	0 37 S	34 53 E 56620
TIPAU FOREST	FRST	0 04 N	37 15 E	56660	TINGANA SEE TINGINA	HLL	0 59 S	34 27 E 56620
TIMBILA	PPL	3 22 S	37 42 E	56680	TINGANGA	PPL	1 08 S	36 49 E 56640
					TINGANGA	AREA	1 08 S	36 49 E 56640
TIMBILA	HLL	3 22 S	37 44 E	56680	TINGANGA ESTATE	EST	1 07 S	36 47 E 56640
TIMBILIL	STM	0 23 S	35 23 E	56630				
TIMBILIT SEE TIMBILIL	STM	0 23 S	35 23 E	56630	TINGANGA SUB-LOCATION	ADMD	1 08 S	36 49 E 56640
TIMBOYO	PPL	0 25 N	35 48 E	56630	TINGARE SUB-LOCATION	ADMD	0 15 N	34 21 E 56620
TIMBOROA	HLL	0 03 N	35 31 E	56630	TINGGA FARM SEE TINGGAI FARM	FRM	0 16 S	36 25 E 56640
					TINGGAI FARM	FRM	0 16 S	36 25 E 56640
TIMBOROA	RSTN	0 04 N	35 32 E	56630	TINGTINA	HLL	0 59 S	34 27 E 56620
TIMBOROA FOREST	FRST	0 04 N	35 31 E	56630				

TINGINGA SEE TINGINA	HLL	0 59 S	34 27 E	56620					
TINGTRI	AREA	1 57 N	35 18 E	56630					
TINGINA SEE TINGINA	HLL	0 59 S	34 27 E	56620					
TINGOLO	SCH	0 20 N	34 27 E	56610					
TINGWA	HLL	0 16 N	35 35 E	56630					
TINGWA HILL FORLST	FRST	0 15 N	35 36 E	56630					
TINGWA HILL FOREST RESERV SEE									
TINGWA HILL FOREST	FRST	0 15 N	35 36 E	56630					
TINI	HLL	1 22 S	38 11 E	56660					
TINOSIUK	PLN	0 08 N	36 06 E	56630					
TIPAKU SEE TIPAKUI	AREA	1 38 N	36 46 E	56630					
TIPAKUI	AREA	1 38 N	36 46 E	56630					
TIPAKUI	PHD	1 38 N	36 45 E	56630					
TIPITO	HLL	1 04 N	37 19 E	56630					
TIPUN	AREA	2 00 N	35 09 E	56630					
TIPURE	PPL	4 19 S	39 15 E	56680					
<u>TIPURE</u> SUB-LOCATION	ADMD	4 19 S	39 15 E	56680					
<u>TIPUKI</u> LOCATION	ADMD	0 03 N	34 45 E	56610					
<u>TIPUKI</u> SUB-LOCATION	ADMD	0 04 N	34 46 E	56610					
TIPUKI SEE TIPUKEN	STM	1 30 N	35 14 E	56630					
TIPUKO	MKT	0 00	34 53 E	56630					
TIRIMONIN	PPL	0 40 N	35 49 E	56630					
<u>TIRIMONIN</u> SUB-LOCATION	ADMD	0 39 N	35 50 E	56630					
<u>TIRIKO</u> LOCATION	ADMD	1 20 N	35 56 E	56630					
<u>TIRIKO</u> SUB-LOCATION	ADMD	1 26 N	35 48 E	56630					
TIRIONDONIN	PPL	0 38 N	35 46 E	56630					
<u>TIRIONDONIN</u> SUB-LOCATION	ADMD	0 38 N	35 45 E	56630					
<u>TIRIONY</u> SUB-LOCATION	ADMD	0 26 N	35 48 E	56630					
TIRKEM	STM	1 30 N	35 14 E	56630					
TJROTO	HLL	0 49 S	35 23 E	56630					
<u>TJROTO</u> SUB-LOCATION	ADMD	0 49 S	35 23 E	56630					
TIRR TIRP	AREA	2 00 N	36 36 E	56630					
TIRR TIPP	HLL	1 53 N	36 35 E	56630					
					TISI	STM	0 49 N	34 25 E	56610
					TISKE	AREA	1 05 N	35 31 E	56630
					TITILA	PPL	1 32 S	39 13 E	56680
					TITO	STM	1 01 S	34 06 E	56620
					TITU	WTRH	2 47 N	38 55 E	56660
					TITU, LAGA	STMI	2 38 N	38 53 E	56660
					TIUTA NGATUNY	HLLS	1 51 S	36 40 E	56630
					TIVA	PPL	1 26 S	37 53 E	56660
					TIVA	BDG	2 04 S	38 10 E	56660
					TIVA	SCH	1 24 S	37 54 E	56660
					TIVA	STM	2 20 S	38 48 E	56600
					TIVAT	HLL	0 51 S	38 31 E	56660
					TIVA RIVER BRIDGE SEE TIVA	BDG	2 04 S	38 10 E	56660
					TIVA SEE TIVA	SCH	1 24 S	37 54 E	56660
					TIWI	PPL	4 14 S	39 35 E	56680
					TIWI BEACHES	BCH	4 14 S	39 36 E	56680
					<u>TIWI</u> LOCATION	ADMD	4 15 S	39 32 E	56680
					TIYA	STMI	2 59 N	35 27 E	56630
					TOBE	STMI	1 28 N	36 14 E	56630
					TOROLWA SEE TAROLWA	MKT	0 23 N	34 58 E	56630
					TORWE	AREA	2 30 S	40 14 E	56680
					TODENJANG SEE TODYNANG	PP	4 32 N	35 56 E	56630
					TODYNANG	PP	4 32 N	35 56 E	56630
					TOGE	STM	0 34 N	38 43 E	56660
					TOI	HLL	3 03 N	39 05 E	56660
					TOI SEE TOL	STM	0 36 N	37 14 E	56600
					TOIBITIA	MSSN	0 24 S	37 45 E	56660
					TOMICHA, EL	WTRH	3 26 N	36 36 E	56660
					TOMITOK	PPL	0 33 S	35 43 E	56630
					TOMORA, NAMBALA	WTRH	0 22 N	38 26 E	56660
					TOKOCH	WTRH	1 47 N	40 35 E	56670
					TOKOCH, EL	HLL	1 03 N	38 01 E	56630
					TOKOTA	AREA	2 06 S	36 45 E	56630

TORIKOI	AREA	2 24 N	74 57 E	56630	TOKOTCH SEE TOKOCH	WTRH	1 47 N	40 35 E	56670
TORIOPEN	AREA	0 20 N	35 43 E	56630	TOL	HLL	3 29 S	37 38 E	56680
TORITU	PPL	1 10 S	36 48 E	56640	TOL	STM	0 36 N	37 14 E	56600
TORKISHEPI	AREA	2 05 N	35 09 E	56630	TOLITEY	STM	0 16 S	35 07 E	56630
TORNGONG	STM	1 11 N	37 56 E	56630	TOLL HILL SEE TOL	HLL	3 29 S	37 38 E	56680
TORO	CTRF	0 19 N	37 56 E	56660	TOLOKERAI	HLL	2 18 S	37 09 E	56630
TOROFI	HLL	3 28 N	34 25 E	56630	TOLOLO	STM	0 52 N	36 53 E	56630
TOROIS SEE ENDOPOIS LOCATION	ADND	0 16 N	36 00 E	56630	TULOPO	AREA	0 48 N	34 29 E	56610
TOROK	FLLS	0 32 N	35 30 E	56630	TOLOSO	AREA	0 49 N	34 29 E	56610
TOROK	STM	0 33 N	35 36 E	56630	TOLOSO	SCH	0 49 N	34 29 E	56610
TOROKA SEE TUOKA	HLL	1 56 S	36 38 E	56630	TOLOSO	STM	0 40 N	34 25 E	56610
TOROKOTMEL (KENYA, UGANDA)	HLL	3 49 N	34 11 E	56600	TOLOTWA	HLL	0 42 S	38 24 E	56660
TOROKWA	STM	0 13 N	35 26 E	56630	TOMBE	CTRF	0 39 S	34 52 E	56620
TORONGO	AREA	0 08 N	35 36 E	56630	TOMO KUU SWAMP	SWMP	2 05 S	40 50 E	56680
TORONGO	SCH	0 07 N	35 36 E	56630	TOMO NDOGO	SWMP	2 06 S	40 49 E	56680
TORONGO	STM	0 06 N	35 36 E	56630	TOMS'DUKA	MKT	3 17 S	37 45 E	56680
TOROPKET FOREST	FRST	1 01 N	35 26 E	56630	TONGA	CTRF	0 42 S	34 07 E	56620
TOROR SUP-LOCATION	ADND	0 33 N	35 34 E	56630	TONGA	SCH	0 31 S	34 54 E	56620
TOPOSETI SEE TORESEI	STM	1 37 S	36 41 E	56630	TONGAREN	STM	0 51 N	34 55 E	56600
TOROSEI	STM	2 13 S	36 17 E	56630	TONGITONGI SEE MAJ MANIU	STM	0 57 S	36 34 E	56600
TOSETTI DRIFT	BDG	0 56 N	35 16 E	56630	TONGONI PLANTATIONS	EST	0 51 N	35 07 E	56600
TOSETTI'S DRIFT SEE TOSETTI DRIFT	BDG	0 56 N	35 16 E	56630	TONGONI PRODUCTIONS	EST	0 40 N	34 54 E	56610
TOSI	AREA	2 10 N	40 54 E	56670	TONYE	MKT	0 43 S	34 38 E	56620
TOSILIBAFUL	AREA	1 24 N	40 51 E	56670	TOOT	AREA	0 30 N	35 32 E	56630
TOSI LIBAH-FUL SEE TOSILIBAFUL	AREA	1 24 N	40 51 E	56670	TOOTH	PK	0 09 S	37 19 E	56660
TOTI	CTRF	1 12 N	35 39 E	56630	TOPLISA	HLL	3 25 N	39 03 E	56660
TOTO NYANJA SEE DHIARA	STM	0 25 S	37 22 E	56640	TOPLISA, GARA SEE TOPEISA	HLL	3 25 N	39 03 E	56660
TOTO NYARJA SEE DHIARA	STM	0 25 S	37 22 E	56640	TOPEPRNAWI	STMI	3 46 N	35 51 E	56630
TOVOLA	AREA	2 01 S	37 36 E	56660	TOPESA SEE TOPEISA	HLL	3 25 N	39 03 E	56660
TOVOLA	STM	2 00 S	37 37 E	56660	TOP HUT	HUT	0 10 S	37 19 E	56660
TOVANA	HLL	1 23 N	36 37 E	56630	TOPIVALOP FARM	FRM	1 03 N	34 59 E	56630
TOWER SEE RANGALA	CTRF	0 09 N	34 20 E	56620	TOPA SEE ETORA	STM	0 46 S	34 44 E	56620
TOWERI SEE HANGALA	CTRF	0 09 N	34 20 E	56620	TORSEI	STM	1 55 S	36 41 E	56630

TRANS-MARA FOREST SEE MARA FOREST	FRST	0 40 S	35 32 E	56630	TSEIKIRI	HLL	0 19 S	38 03 E	56660
<u>TRANS NZOIA</u> DISTRICT	ADMD	0 50 N	35 00 E	56610	TSEIKURU	AREA	0 10 S	38 14 E	56660
TREETOPS GAME LOOKOUT HOTEL SEE					TSEIKURU	CTRF	0 18 S	38 13 E	56660
TREETOPS HOTEL	HTL	0 21 S	36 54 E	56640	TSEIKURU	HLL	0 20 S	38 11 E	56660
TREETOPS HOTEL	HTL	0 21 S	36 54 E	56640	TSEIKURU	WTRH	0 19 S	38 12 E	56660
TRENCH SPRING	SPNG	1 09 S	36 47 E	56640					
					<u>TSEIKURU</u> LOCATION	ADMD	0 12 S	38 15 E	56660
TRIB SEE SEYA	WTRH	1 08 N	37 04 E	56630	TSEKURU SEE TSEIKURU	CTRF	0 18 S	38 13 E	56660
TRISAMDERA	STM	0 03 N	38 31 E	56660	TSEKURU SEE TSEIKURU	HLL	0 20 S	38 11 E	56660
TROUGH	RSV	2 37 N	36 56 E	56660	TSEKURU LOCATION SEE				
TRUNOINDI	AREA	0 22 N	35 55 E	56630	TSEIKURU LOCATION	ADMD	0 12 S	38 15 E	56660
<u>TSAGWA</u> SUB-LOCATION	ADMD	3 50 S	39 40 E	56680	TSJAGATU	HLL	0 21 S	38 06 E	56680
					TSIERIOTUMA	WTRH	0 17 S	38 07 E	56660
TSAKAROLOVU SEE					TSIMPALO	SCH	0 05 N	34 44 E	56610
TSAKAROLOVU SUB-LOCATION	ADMD	3 49 S	39 37 E	56680	TSONGURU	HLL	1 54 N	35 21 E	56630
<u>TSAKAROLOVU</u> SUB-LOCATION	ADMD	3 49 S	39 37 E	56680	TSUNGUNI	PPL	3 49 S	39 40 E	56680
TSALU	STM	3 59 S	39 39 E	56680	<u>TSUNZA</u> SUB-LOCATION	ADMD	4 04 S	39 34 E	56680
TSANDZALANI	AREA	3 41 S	39 05 E	56680					
TSANGALAWENI	PPL	3 31 S	39 42 E	56680	TUAL	AREA	2 06 N	36 52 E	56630
					TUALA SEE TWALA	STM	0 23 N	37 05 E	56630
<u>TSANGALAWENI</u> SUB-LOCATION	ADMD	3 31 S	39 42 E	56680	TUALONI ESTATE SEE TUOLOMI ESTATE	EST	1 12 S	37 17 E	56660
TSANGATSINI	PPL	3 43 S	39 27 E	56680	TUBERI	AREA	0 43 N	39 19 E	56670
<u>TSANGATSINI NUMBER ONE</u> SUB-LOCATION	ADMD	3 44 S	39 25 E	56680	TUODR, PORT	HBR	4 01 S	39 39 E	56680
<u>TSANGATSINI NUMBER TWO</u> SUB-LOCATION	ADMD	3 41 S	39 22 E	56680					
TSAYO	PPL	2 59 S	38 28 E	56680	TUODR CREEK	CRKT	4 00 S	39 39 E	56680
					TUGENON SEE TUGUNON	STM	0 16 S	35 21 E	56630
TSAYO	HLL	3 03 S	38 27 E	56680	TUGHA	STM	1 58 N	35 23 E	56630
TSAYO	STM	2 59 S	38 31 E	56600	TUGLOOR, LAK SEE TUGLUR, LAK	STM	0 35 N	39 33 E	56600
TSAYO EAST NATIONAL PARK SEE					TUGLOB, LAK	STMT	0 35 N	39 33 E	56600
TSAYO NATIONAL PARK EAST	PRX	2 11 S	38 25 E	56680					
TSAYO NATIONAL PARK	PRK	3 00 S	38 40 E	56600	<u>TUGUMU</u> SUB-LOCATION	ADMD	0 09 N	35 37 E	56630
TSAYO NATIONAL PARK EAST	PRX	2 11 S	38 25 E	56680	TUGUNON	STM	0 16 S	15 21 E	56630
TSAYO NATIONAL PARK WEST	PRX	2 55 S	37 55 E	566	TUGWE	AREA	3 51 S	38 34 E	56600
TSAYO POYAL NATIONAL PARK SEE					TUK WEIN	HLL	0 45 N	39 15 E	56670
TSAYO NATIONAL PARK	PRK	3 00 S	38 40 E	56600	TUKA SEE TUKU	WTRH	0 52 S	39 45 E	56680
TSAYO STATION SEE TSAYO	PPL	2 59 S	38 28 E	56680					
TSAYO WEST NATIONAL PARK SEE					TUKAN SEE KAMASIA HILLS	HLLS	0 30 N	35 48 E	56630
TSAYO NATIONAL PARK WEST	PRX	2 55 S	37 55 E	56630	TUKELI	PPL	1 04 S	40 52 E	56670

TUKIN HILLS SEE KAMASTIA HILLS	HLLS	0 30' N	15 48' E	56630	TULLU SEE TULU	AREA	2 15 S	40 22 E	56680
TUKTUK	STM	0 29' N	15 02 E	56630	TULULONG	HLL	0 50 N	17 02 E	56630
TUKU	WTRH	0 52 S	17 45 E	56680	TULOW	HWY	0 16 N	15 12 E	56630
TULUM	AREA	2 37 N	14 54 E	56630	TULU	PPL	2 16 S	40 06 E	56680
TUKUM	AREA	2 54 N	16 10 E	56630	TULU	AREA	0 29 N	18 54 E	56670
TUKUYON	HLL	2 37 N	14 54 E	56630	TULU	AREA	2 15 S	40 22 E	56680
TULA	PPL	0 50 S	19 42 E	56680	TULU	AREA	2 17 S	40 06 E	56680
TULA	AREA	0 48 S	19 40 E	56680	TULU-BOR, LAGA	STMI	4 11 N	16 13 E	56660
TULA	STM	0 50 S	19 51 E	56680	TULU-BOR, LOGA SEE TULU-POP, LAGA	STMI	4 11 N	16 13 E	56660
TULA	WTRH	0 42 S	18 57 E	56680	TULU RUP, LAGA SEE				
TULA CAMP	CMP	0 48 S	18 19 E	56660	TULU-POP, LAGA	STMI	4 11 N	16 11 E	56660
TULAGA SEE TULASHA	AREA	0 38 S	16 37 E	56640	TULU DIMTU	CRTP	3 10 N	17 35 E	56660
TULAGA SEE TULASHA	SCH	0 39 S	16 36 E	56640	TULU DIMTU SEE DIMTU, TULU	HLL	3 10 N	17 35 E	56660
TULAGA SETTLEMENT	LDU	0 38 S	16 37 E	56640	TULUGALAS	AREA	3 19 N	16 28 E	56660
TULAFARJA SEE TOLONKEPAI	HLL	2 18 S	17 09 E	56630	TULU GANGESA	AREA	2 16 S	40 05 E	56680
TULANDURI	HLL	0 48 S	17 58 E	56660	TULU GARACHI	AREA	3 43 N	17 35 E	56660
TULASHA	AREA	0 38 S	16 37 E	56640	TULUK SUB-LOCATION	ADMD	0 51 N	15 57 E	56630
TULASHA	SCH	0 39 S	16 36 E	56640	TULUONGOI	SCH	0 17 N	15 48 E	56630
TULASHA	STM	0 30 S	16 24 E	56600	TULWET	HLL	0 30 S	15 07 E	56630
TULELA	AREA	2 05 N	15 06 E	56630	TULWET	SCH	0 29 S	15 08 E	56630
TULEMA	AREA	3 56 S	18 46 E	56680	TULWET	STM	0 30 S	15 07 E	56630
TULENYUMPU	STM	1 00 S	17 39 E	56660	TULWET AP. MOSONIK SUB-LOCATION	ADMD	0 49 S	15 19 E	56630
TULI, FL	WLLS	1 38 N	40 21 E	56670	TULYENGE	AREA	0 47 N	14 28 E	56610
TULIA	PPL	1 11 S	17 59 E	56660	TULYENGE	STM	0 47 N	14 28 E	56610
TULIA DAM	PND	1 11 S	17 58 E	56660	TUM	AREA	2 09 N	16 46 E	56630
TULIA SUR-LOCATION	ADMD	1 11 S	17 59 E	56660	TUPA	HLL	3 21 N	19 20 E	56670
TULIMA	AREA	1 48 S	18 36 E	56660	TUMADE	WTRH	2 34 S	19 52 E	56680
TULIMANI FOREST	FRST	1 32 S	17 24 E	56660	TUMADESA	AREA	2 43 S	19 57 E	56680
TULIMANI MISSION	MSSM	1 32 S	17 22 E	56660	TUMADESSA SEE TUMADESA	AREA	2 43 S	19 57 E	56680
TULIMYUMPU	STM	0 59 S	17 38 E	56660	TUMAINI ESTATE	EST	0 01 S	16 21 E	56640
TULI ROBA	HLL	2 44 N	19 02 E	56600	TUMAINI FARM	FRM	0 16 S	16 17 E	56640
TULITI, LAGA	STMI	3 28 N	19 08 E	56660	TUPANGO	HLL	2 14 S	17 58 E	56660
TULLI, FL SEE TULI, EL	WLLS	1 38 N	40 21 E	56670	TUMAVELA	HLL	2 05 S	18 35 E	56660

TUPAVELA	WTRH	2 02 S	38 35 E	56660	TUNI	AREA	1 01 S	39 54 E	56680
TUPAMBU	HLL	0 42 S	38 15 E	56660	TUNKU	STMT	2 05 N	37 00 E	56660
TUMBE	HSPL	4 28 S	39 29 E	56680	TUNN'L	RSTN	0 13 S	35 22 E	56630
TUMBENT	SCH	0 20 N	34 49 E	56610	TUNYAI	CTRF	0 10 S	37 50 E	56660
TUPBILI	AREA	2 13 S	38 32 E	56660	TUNYAI	HLL	0 10 S	37 50 E	56660
TUMBOLT	HLL	0 55 S	38 24 E	56660	TUOLONI	STM	1 11 S	37 19 E	56660
TUMBONI	AREA	0 48 S	38 29 E	56660	TUOLONI ESTATE	EST	1 12 S	37 17 E	56660
TUMBUNT	HLL	2 02 S	38 22 E	56660	TUPA	HLL	1 17 N	36 47 E	56630
TUMCIYO	ADMF	0 17 N	35 34 E	56630	TURA	PPL	0 32 N	37 02 E	56630
TUMCIYO	PPL	0 17 N	35 36 E	56630	TURA	STM	0 36 N	37 06 E	56600
TUMCIYO	RSTN	0 34 N	35 32 E	56630	TURA DAMS	PND5	0 32 N	37 03 E	56630
TUMEX	HLL	0 17 N	35 44 E	56630	TUPALI	HLL	2 06 N	37 42 E	56660
TUMEYA SEE TUMETYO	PPL	0 17 N	35 36 E	56630	TURASHA	PPL	0 28 S	36 27 E	56640
TUMEYA FOREST	FRST	0 13 N	35 33 E	56630	TURASHA SEE TULASHA	STM	0 30 S	36 24 E	56600
TUMILA	HLL	1 02 S	38 03 E	56660	TURASHA RIDGE SETTLEMENT SCHEME SEC				
TUMOI	AREA	0 53 S	35 17 E	56630	TURASHA SETTLEMENT	LDU	0 31 S	36 25 E	56640
TUMOI	SCH	0 53 S	35 16 E	56630	TURASHA SETTLEMENT	LDU	0 31 S	36 25 E	56640
TUMTISH	WTRH	1 12 S	40 54 E	56670	TURBI	AREA	3 52 N	40 36 E	56670
TUMTO	HLL	1 38 N	35 13 E	56630	TURBI	HLL	3 20 N	38 23 E	56660
TUMTU	HLL	0 48 N	38 03 E	56600	TURBO	PPL	0 38 N	35 03 E	56630
TUMU TUMU	AREA	0 30 S	37 05 E	56640	TURGUDA	WTRH	0 31 N	40 43 E	56670
TUMU TUMU	HLL	0 30 S	37 04 E	56640	TURGUDA MATANA	WTRH	0 31 N	40 44 E	56670
TUMU TUMU SUB-LOCATION	ADMD	0 30 S	37 05 E	56640	TUPI	PPL	0 17 S	35 46 E	56630
TUNAYO	EST	0 45 S	35 13 E	56630	TURI	STM	0 14 S	35 47 E	56630
TUNDA	HLL	0 59 S	35 07 E	56630	TURI	STM	0 29 S	37 09 E	56640
TUNOANI	AREA	2 20 S	38 19 E	56660	TURKA	AREA	2 12 N	37 00 E	56660
TUNGO SEE TUNGU	STM	0 18 S	37 47 E	56660	TURKANA	HLL	0 40 N	37 53 E	56660
TUNGU	PPL	0 18 S	37 38 E	56660	TURKANA, LAKE SEE RUDOLF, LAKE	LK	3 30 N	36 00 E	56600
TUNGU	STM	0 18 S	37 47 E	56660	TURKANA DISTRICT	ADMD	3 00 N	35 30 E	56630
TUNGUTU	AREA	1 21 S	37 58 E	56660	TURKVEL (KENYA, UGANDA)	HLL	1 16 N	34 50 E	56600
TUNGUTU	ADMD	1 21 S	37 58 E	56660	TURKVEL	STM	3 06 N	36 06 E	56630
TUNGUTU DAM	PND	1 21 S	37 59 E	56660	TURKVEL DELTA	DLTA	3 04 N	36 09 E	56630
TUNI	PPL	1 00 S	39 54 E	56680	TURKVEL ESCARPMENT	SCRIP	2 18 N	35 14 E	56630

TURKVEL GORGE	GRGE	1 55 N	15 20 E	56630	TUYOPEI	AREA	0 22 N	35 40 E	56630
TURKVELL SEE TURKVEL	HLL	1 16 N	34 50 E	56600	TWAA	HLL	1 54 S	37 30 F	56660
TURKVELL SEE TURKVEL	STM	3 06 N	36 06 E	56630	TWAANDU	PPL	2 09 S	37 46 E	56660
TURKVELL DELTA SEE TURKVEL DELTA	ULIA	1 04 N	16 09 E	56630	TWAANDU	HLL	2 08 S	37 47 E	56660
TURKVELL GORGE SEE TURKVEL GORGE	GRGE	1 55 N	35 20 E	56630	TWAATHI	HLL	2 11 S	38 26 E	56660
TUPOKA	HLL	1 56 S	16 38 E	56630	TWAINOI	AREA	1 58 S	38 33 E	56660
TUPOKA	STM	2 04 S	16 25 E	56630	TWALA	STM	0 23 N	37 05 E	56630
TURTON	MKT	0 14 N	34 53 F	56610	TWALANO SEE MAVANI	HLL	1 26 S	37 51 E	56660
TURUGULU	WTRH	0 04 N	16 01 E	56630	TWAMAGAU	AREA	0 41 S	18 27 E	56660
TURUKA	CRTR	0 19 N	17 48 E	56660	TWAMAGAU	HLL	0 41 S	14 27 E	56660
TURUTUR	AREA	2 05 N	35 00 E	56630	TWAMAKAA	HLL	0 54 S	37 45 E	56660
TURUTURU	MKT	0 50 S	37 00 E	56640	TWAMAKAU SEE TWAMAGAU	HLL	0 41 S	38 27 E	56660
TURWA	HLL	0 49 S	34 46 E	56620	TWAMAPINDI ROCK	RKL	0 56 S	37 45 E	56660
TUSA (KENYA, UGANDA)	STM	3 05 N	34 36 E	56600	TWAMBUI	SWMP	1 12 S	38 36 E	56660
TUSAU SEE KWAUSAU	AREA	1 11 S	37 34 E	56660	TWANDA	HLL	2 08 S	37 47 E	56660
TUSAU DAM	PND	1 11 S	37 35 E	56660	TWATHI	HLL	0 11 S	38 27 E	56660
TUSHA	PPL	0 28 S	36 49 E	56640	TWATHI	WTRH	0 11 S	38 27 E	56660
TUSO	PPL	0 40 S	36 50 E	56640	TWATHINI HILL SEE TWATHI	HLL	0 11 S	38 27 E	56660
TUSO	STM	0 40 S	36 50 E	56640	TWELC	WTRH	0 57 S	38 38 E	56660
TUSOGA	STM	1 10 S	36 44 E	56640	TWELVE APOSTLES, THE	PK	0 38 S	36 44 E	56640
TUSO TRACK SEE TUTHO TRACK	TRK	0 33 S	36 41 E	56640	TWELVE SPRINGS FARM	FRM	0 08 S	36 18 E	56640
TUTHO TRACK	TRK	0 33 S	36 41 E	56640	TWER	WTRH	2 42 N	40 04 E	56670
TUTU DAM	PND	1 43 S	38 05 E	56660	TWIGA FARM	FRM	1 03 S	37 02 E	56640
TUTUTHA	MT	1 37 S	37 24 E	56660	TWIKULT	AREA	0 33 S	38 16 E	56660
TUTUTHA SCHOOL	SCH	1 35 S	37 25 E	56660	TWIMBUKU	HLL	2 28 S	38 26 E	56660
TUTUMEI	STM	0 24 N	35 37 E	56630	TWIMUA	HLL	0 28 S	38 16 E	56660
TUTWOIN FOREST	FRST	0 43 N	35 49 E	56630	TWIMUA	HLL	0 36 S	38 13 E	56660
TUTWOIN FOREST RESERVE SEE					TWINDUYU	HLL	0 40 S	37 57 E	56660
TUTWOIN FOREST	FRST	0 43 N	35 49 E	56630	TWINDUYU GRAZING AREA	AREA	0 47 S	37 56 E	56660
TUWINI DAM	PND	1 54 S	37 18 E	56660	TWIN RIVERS ESTATE	EST	1 06 S	37 20 E	56640
TUUTINI	AREA	2 03 S	17 32 E	56660	TWINS, THE	HLL	0 15 S	36 35 E	56640
TUUTINI	SCH	2 03 S	37 32 E	56660	TWIN STREAM	FRM	0 12 S	35 43 E	56630
TUVANA SEE TUVANA	HLL	1 23 N	36 37 E	56630	TWIN STREAMS FARM SEE TWIN STREAM	FRM	0 12 S	35 43 E	56630

TWO FISHE'S HOTEL	HFL	4 19 S	39 34 E	56680					
TWOIDINI SEE TWOINOINI	HLL	0 53 S	37 31 E	56660					
TWOINOINI	HLL	0 53 S	37 31 E	56660					
TWO RIVERS	RNCH	G 21 N	36 31 E	56630					
TWO RIVERS	RNCH	0 25 N	36 29 E	56630					
TWO TARN COL	PASS	0 09 S	37 18 E	56640					
TWO TARN HUT	HUT	0 09 S	37 18 E	56640					
TYAA	SCH	0 57 S	38 02 E	56660					
TYAA	STM	0 45 S	37 55 E	56660					
TYACKS BRIDGE	BDG	0 58 N	35 05 E	56630					
TYNHALL GLACIER	GLCP	0 09 S	37 18 E	56640					
TYNDALL TARN	LK	0 09 S	37 18 E	56640					
					UASISALO	HLL	0 48 N	38 28 E	56660
					UASO NAROK, ENGARE SEE				
					NAROK, EWASO	STM	0 31 N	36 52 E	56630
					UASO NYIRO	LDU	0 17 S	36 51 E	56640
					UASO NYIRO, ENGARE SEE				
					NGIRO, EWASO	STM	0 28 N	39 55 E	56600
					UASO NYIRO, ENGARE SEE				
					NGIRO, EWASO	STM	2 04 S	36 07 E	56630
					UASO NYIRO RIVER SEE				
					NGIRO, EWASO	STM	0 28 N	39 55 E	56600
					UASO NYIRO SETTLEMENT SEE				
					UASO NYIRO	LDU	0 17 S	36 51 E	56640
					UASOPONGAI SEE RONGAI	STM	0 28 N	36 12 E	56630
					UASS IBARR SEE UAS IBARR	AREA	1 52 N	36 58 E	56630
					UATA SEE WATA, LAGA	STMT	3 45 N	37 15 E	56600
					UAYA	STM	0 55 S	34 13 E	56620
					UAVAD SEE UAYA	STM	0 55 S	34 13 E	56620
					UBAONI	AREA	3 52 S	39 46 E	56680
					UBAONI SEE UBAONI	AREA	3 52 S	39 46 E	56680
					UBIBULE	WTRH	0 13 N	39 38 E	56670
					UBUYANGU SEE LBUYANGU	SCH	0 00	34 4 E	56610
					UCHAMBA	AREA	4 38 S	39 20 E	56680
					UDAN ALAKE SEE UDANE ALAKE	AREA	3 31 N	39 02 E	56660
					UDANE ALAKE	AREA	3 31 N	39 02 E	56660
					UDOLE	WTRH	0 19 N	39 40 E	56670
					UDONGERIO SEE NGIRO	HLL	1 44 S	36 09 E	56630
					UDONGO MUEKUNGU, PAS	PT	3 37 S	39 50 E	56680
					UERSILA	AREA	2 04 N	36 53 E	56630
					UFIRA SEE TAMBAZA	HSSN	0 26 S	34 08 E	56620
					UF IJSA	WTRH	1 05 S	40 54 E	56670
					UFUMBANI SEE KAUFUMBANI	PPL	4 39 S	39 13 E	56680
					UGACHIKU SUB-LOCATION	ADMD	0 30 S	36 56 E	56640
					UGANDA COAST ROAD SEE UGANDA ROAD	ROAD	0 12 N	35 27 E	56630
					UGANDA ROAD	ROAD	0 12 N	35 27 E	56630
UAS IBARR	AREA	1 52 N	36 58 E	56630					
UASIN, INDOINYO	RNCL	1 18 N	36 51 E	56630					
UASIN GISHU DISTRICT	ADMD	0 30 N	35 20 E	56630					
UASIN GISHU LOCATION	ADMD	1 02 S	34 50 E	56630					
UASINON, OLDOINYO	HLL	1 16 S	34 54 E	56630					

UGANDA ROAD	ROAD	0 50 N	34 52 E	56600				
UGANJU SEE NYATAMBE	HLL	0 46 S	34 05 E	56620	UKOVE, RAS SEE UKOWE, RAS	PT	2 16 S	40 59 E 56680
UGANJU BAY	BAY	0 47 S	34 04 E	56620	UKOWE, RAS	PT	2 16 S	40 59 E 56680
UGARI	SCH	1 02 S	34 30 E	56620	UKUDU HILL SEE OKUODO	HLL	0 48 S	34 05 E 56620
UGECE	STM	0 10 N	34 12 E	56620	UKUDU POINT SEE OKUODO POINT	PT	0 48 S	34 04 E 56620
					UKULA	MKT	0 27 S	33 59 E 56620
UGECE DAM	PND	0 14 N	34 13 E	56620	UKULA	SCH	0 27 S	34 00 E 56620
UGEGI HILL SEE UREGI	HLL	0 22 S	34 13 E	56620	UKUNDA	PPL	4 17 S	39 34 E 56680
UGENYO POINT SEE OGENYA POINT	PT	0 16 S	34 49 E	56620	UKUNDA	AREA	4 18 S	39 32 E 56680
UGINGO ISLANDS	ISLS	0 53 S	33 56 E	56620	UKUNDU SEE UKUNDA	PPL	4 17 S	39 34 E 56680
UGOFE BAY	BAY	0 03 S	34 02 E	56620	UKUSYA SEE UKYUSA	PND	0 48 S	38 04 E 56660
					UKWALA	PPL	0 12 N	34 11 E 56620
UGOFE LAKE SEE SARE, LAKE	LGN	0 02 S	34 03 E	56620	UKWALA	SCH	0 11 N	34 10 E 56610
UGUNJA	MKT	0 11 N	34 18 E	56620	UKWARAM	AREA	1 54 N	35 12 E 56630
UGUNJA SHIP-LOCATION	ADMD	0 11 N	34 18 E	56620	UKYA	STM	1 44 S	37 20 E 56660
UGURU SEE NANA, GARA	HLL	3 29 N	39 13 E	56600	UKYA SUB-SURFACE DAM	DAMU	1 43 S	37 19 E 56660
UGUSTLOOXUBUKO	AREA	1 38 S	35 44 E	56630				
					UKYUSA	PND	0 48 S	38 04 E 56660
UHOLE	PPL	0 11 N	34 20 E	56620	ULAANI	AREA	1 11 S	37 23 E 56660
UHOLE LOCATION	ADMD	0 13 N	34 21 E	56620	ULAAJI SUB-LOCATION	ADMD	1 11 S	37 23 E 56660
UHURU	PPLX	1 17 S	36 52 E	56650	ULAFU	SCH	0 04 N	34 19 E 56620
UINDA	STM	1 20 S	38 07 E	56660	ULAFU SUB-LOCATION	ADMD	0 05 N	34 20 E 56620
UJUANG SEE OJWANG*	SCH	7 10 S	34 21 E	56620				
					ULALO	MKT	0 02 S	34 41 E 56620
UKANGA WATI	SMHP	2 28 S	40 35 E	56680	ULAMBA-DIENYA SUB-LOCATION	ADMD	0 01 S	34 23 E 56620
UKATU	AREA	2 21 S	37 45 E	56660	ULAMBA SUB-LOCATION	ADMD	0 02 N	34 23 E 56620
UKAWI SEE UYAWI	MKT	0 11 S	34 09 E	56630	ULAMBWI, RIVER SEE OLAMBWE	STM	0 29 S	34 18 E 56620
UKAZI	AREA	0 53 S	38 24 E	56660	ULAN, GEREL SEE ULANI DERA	HLL	3 46 N	37 55 E 56600
UKAZI	HLL	0 49 S	38 32 E	56660				
					ULANI CHABICH	HLLS	3 43 N	37 47 E 56660
UKAZZI SEE UKAZI	AREA	0 53 S	38 24 E	56660	ULANI DERA (KENYA)	HLL	3 46 N	37 55 E 56600
UKHAKHALA	STM	0 16 N	34 12 E	56600	ULANI MATA SADENI (KENYA)	HLL	3 50 N	37 51 E 56600
UKILYULUNI DAM	PND	1 33 S	37 21 E	56660	ULANULA	HLL	2 19 N	37 56 E 56660
UKINGA	SCH	0 30 S	34 01 E	56620	ULANULA LODGE	LOG	2 18 N	37 58 E 56660
UKINGA POINT	PT	0 28 S	34 04 E	56620				
					ULENYE	STM	0 47 S	38 00 E 56660
UKONGE	STM	1 39 S	38 29 E	56660	ULOMA	SCH	0 14 N	34 22 E 56620
UKONGO POINT	PT	0 39 S	34 03 E	56620				
UKONTI	STM	0 30 S	37 54 E	56660				

APPROVED FOR RELEASE: 2007/02/20: CIA-RDP01-00707R000200050013-8

ULONGURONE SEE						UMINA	SCH	0 10 N	34 15 E	56620
OLENGURUONE SETTLEMENT AREA	LDU	0 37 S	35 38 E	56630		UMINGU	PPL	3 20 S	38 22 E	56680
ULONZO	PND	1 15 S	38 19 E	56660		UMOMA	HLL	2 20 S	38 23 E	56660
ULONZOR	STM	1 15 S	38 09 E	56660		UMUL, LAGH	STMI	3 54 N	40 01 E	56670
ULRO	PPL	0 51 S	34 17 E	56620		UMURICITI	HLL	3 29 N	35 21 E	56630
ULU	PPL	1 49 S	37 09 E	56660		UMURUTI, NDONYO	HLLS	2 17 S	36 55 E	56630
						UNBU, KUBI	HLL	2 43 N	38 37 E	56660
ULUDHI	STM	0 09 N	34 18 E	56620		UNBUH, KUBI SEE UNBU, KUBI	HLL	2 43 N	38 37 E	56660
ULUDU	MRT	0 12 N	34 13 E	56620		UNCIL SEE UNSILI	WTRH	2 56 N	39 24 E	56670
ULUGI	HLL	0 21 S	34 13 E	56620		UNDERWOOD	AREA	0 17 S	35 45 E	56630
ULUGI POINT	PT	0 21 S	34 13 E	56620						
ULUGUTHE	STM	2 30 N	35 11 E	56630		UNDO	HLL	1 20 S	37 22 E	56660
						UNE SEE UUNI	HLL	1 26 S	37 24 E	56660
ULUMBI	SCH	0 06 N	34 33 E	56610		UNGA	HLL	0 46 S	34 24 E	56620
ULUMBI SUB-LOCATION	ADMD	0 05 N	34 32 E	56620		UNGA	SCH	0 46 S	34 24 E	56620
ULU ROAD	ROAD	1 47 S	37 11 E	56660		UNGALUKA	AREA	0 50 S	38 33 E	56660
ULU SETTLEMENT	LDU	1 42 S	37 16 E	56660						
ULU SETTLEMENT	LDU	1 48 S	37 17 E	56660		UNGAMA SEE UNGAMA BAY	BAY	2 45 S	40 20 E	56680
						UNGAMA BAY	BAY	2 45 S	40 20 E	56680
ULUYU USUBUKO HILL SEE						UNGASI SEE BUNGASI SUB-LOCATION	ADMD	0 12 N	34 23 E	56620
OSUPUKO, OLOOINYO	HLL	1 47 S	36 02 E	56630		UNGASI SEE BUNGASI	MKT	0 12 N	34 24 E	56620
ULWANI	SCH	0 10 N	34 18 E	56620		UNGO, MTO SEE UNGU, MTO WA	CRKT	2 17 S	40 48 E	56680
UMALA	CTRF	0 04 N	34 21 E	56620						
UMALA SUB-LOCATION	ADMD	0 10 N	34 15 E	56620		UNGONDI SEE NGONDI	STM	4 16 S	39 08 E	56680
UMANDE	PP	0 06 N	37 09 E	56630		UNGU	AREA	2 14 S	40 48 E	56680
						UNGU, MTO WA	CRKT	2 17 S	40 48 E	56680
UMANI	HLL	2 27 S	37 54 E	56660		UNGULOT SEE UNGULOTO	HLLS	1 01 S	35 23 E	56630
UMANI	SPNG	2 28 S	37 55 E	56660		UNGULOTO	HLLS	1 01 S	35 23 E	56630
UMAUMA SEE UMOMA	HLL	2 20 S	38 23 E	56660						
UMBA, MTO (KENYA, TANZANIA)	STM	4 39 S	39 13 E	56600		UNGUNJAWA SCHOOL	SCH	1 37 S	37 28 E	56660
UMBALO	HLL	3 01 N	38 46 E	56660		UNJIRU	PPL	0 27 S	37 07 E	56640
						UNJIRU SUB-LOCATION	ADMD	0 27 S	36 53 E	56640
UMBA RIVER SEE UMBA, MTO	STM	4 39 S	39 13 E	56600		UNJIRU SUB-LOCATION	ADMD	0 30 S	36 58 E	56640
UMBATI	STM	0 54 S	34 40 E	56620		UNDA	HLL	1 48 S	37 37 E	56660
UMBEE	HLL	0 38 S	37 55 E	56660						
UMBI	HLL	2 00 S	38 32 E	56660		UNSILI	WTRH	2 56 N	39 24 E	56670
UNRUI	PPL	0 37 S	36 56 E	56640		UNYALENE	STM	0 11 S	38 16 E	56660
						UNYAMA ISLAND	ISL	0 21 S	34 07 E	56620
UMIN	SCH	0 11 N	34 22 E	56620						

UGNYA	STMI	2 01 N	76 44 E	56630			
UDZI	SCH	0 28 S	33 58 E	56620			
UPAITA	AREA	0 57 S	37 58 E	56660			
UPLITE	PPL	1 51 S	77 21 E	56660			
UPLANDS	RSIN	1 02 S	36 38 E	56660			
UPLANDS FOREST STATION	STNF	1 03 S	36 39 E	56660			
UPLANDS ROAD	ROAD	1 05 S	36 38 E	56660			
UPPER <u>AROTHUGUCHI</u> LOCATION	ADMD	0 00	37 40 E	56660			
UPPER <u>MEIGUI</u> LOCATION	ADMD	0 15 S	35 15 E	56630			
UPPER CHESINGOR SEE SESJANDET	HLL	1 04 N	34 34 E	56610			
UPPER <u>CIMURU</u> SUB-LOCATION	ADMD	0 06 S	37 35 E	56660			
UPPER CATARA	PPL	0 44 S	36 53 E	56660			
UPPER GILGIL SEE GILGIL	PPL	0 13 S	36 16 E	56640			
UPPER HILL	PPLY	1 17 S	36 47 E	56650			
UPPER IGOKI SEE							
UPPER IGOKO SUB-LOCATION	ADMD	0 03 N	37 37 E	56660			
UPPER <u>IGOKO</u> SUB-LOCATION	ADMD	0 03 N	37 37 E	56660			
UPPER IMENTI FOREST	FRST	0 03 N	37 32 E	56660			
UPPER <u>IRONG</u> LOCATION	ADMD	0 41 N	35 29 E	56630			
UPPER KAPITALUM	HLL	1 07 N	34 39 E	56630			
UPPER <u>KIUNGONE</u> SUB-LOCATION	ADMD	0 07 S	37 36 E	56660			
UPPER LIMURU ROAD	ROAD	1 09 S	36 49 E	56640			
UPPER MONDIO DAM	PND	1 13 N	36 36 E	56630			
UPPER PARKLANDS ESTATE SEE							
PARKLANDS	PPLY	1 15 S	36 48 E	56650			
URA	STM	0 03 S	38 18 E	56660			
URAN	AREA	3 33 N	38 29 E	56660			
URANGA	PPL	0 07 N	34 09 E	56620			
URANGA	PND	0 09 N	34 15 E	56620			
URANGA	SCH	0 02 N	34 33 E	56620			
URANGA LAKE	LK	0 06 N	34 17 E	56620			
<u>URANGA</u> SUB-LOCATION	ADMD	0 01 N	34 30 E	56620			
URANGI SEE BURANGI	HLL	0 35 S	37 06 E	56640			
URAZI HILL SEE UKAZZI	HLL	0 49 S	38 32 E	56660			
URRA, LUGGA SEE DAFAT, LAGA	STMI	2 49 N	38 52 E	56660			
URRA, LUGGA SEE WARABESA, LAGA	STMI	3 06 N	38 26 E	56660			
UREGI	HLL	0 22 S	34 13 E	56620			
UREMIA SEE EBUREMIA	PPL	0 07 N	34 03 E	56610			
URGI, KUPI	HLL	2 58 N	39 19 E	56670			
URINGU	MSSN	0 09 N	37 44 E	56660			
<u>URINGU</u> SUB-LOCATION	ADMD	0 08 N	37 44 E	56660			
URIRI	CTRF	0 57 S	34 31 E	56620			
URIMI	HLL	0 58 S	34 30 E	56620			
URIRI	SCH	0 02 N	34 27 E	56620			
URIRI	SCH	0 58 S	34 30 E	56620			
URIYA	SCH	0 14 N	34 07 E	56620			
URRUPFIRSA SEE ARADTIRS	WLLS	4 16 N	36 52 E	56660			
URUDI	SCH	0 17 S	34 57 E	56620			
URUKATE	STMI	0 06 S	38 54 E	56660			
URUKU	FRM	0 02 N	36 35 E	56630			
<u>URUKU</u> SUB-LOCATION	ADMD	0 35 S	37 35 E	56660			
URUM	HLL	2 58 N	34 42 E	56630			
URUMANDI HUT	HUT	0 09 S	37 25 E	56660			
URUMATHI	PPL	1 03 S	36 50 E	56640			
URUMATHI FORD	FORD	0 32 S	37 08 E	56640			
URUMOLF	HLL	2 46 N	38 49 E	56660			
<u>URUMU</u> SUB-LOCATION	ADMD	0 32 S	37 06 E	56640			
URUNGU	WTRN	3 01 N	39 44 E	56670			
URURA	AREA	1 34 N	38 37 E	56660			
URURA, MALKA	WLL	1 12 N	38 56 E	56660			
URURA, MALKA SEE URURA, MALKA	WLL	1 12 N	38 56 E	56660			
URURU FOPEST SEE IRURU FOREST	FRST	0 11 N	35 05 E	56630			
URURUHA	AREA	0 21 N	40 39 E	56670			
USAKWA SEE SAKWA LOCATION	ADMD	0 07 S	34 15 E	56620			
USALALA	AREA	1 36 S	37 36 E	56660			
<u>USALALA</u> SUB-LOCATION	ADMD	1 37 S	37 36 E	56660			

USANGI POINT SEE WUSENGI POINT	PT	0 05 S	34 02 E	56620	UZ WEIN	AREA	3 55 N	41 43 E	56670
USAO	SCH	0 27 S	34 23 E	56620	UTAATI	AREA	1 47 S	37 31 E	56660
USARI SEE MPIIA LOCATION	ADMD	0 29 S	34 17 E	56620	UTAATI	SCH	1 47 S	37 30 E	56660
USAWDO BAY SEE OSODDO BAY	BAY	0 20 S	34 45 E	56620	UTAUO	SCH	0 23 S	34 13 E	56620
USAWDO POINT SEE OSODDO POINT	PT	0 18 S	34 45 E	56620	UTANGE	PPL	3 58 S	39 43 E	56680
USEMBO SEE ASEMBO LOCATION	ADMD	0 06 S	34 22 E	56620	<u>UTANGE</u> SUB-LOCATION	ADMD	3 59 S	39 43 E	56680
USEMBO BAY SEE ASEMBO BAY	BAY	0 13 S	34 22 E	56620	UTANGI PLAIN SEE OTANGE PLAIN	PLN	0 49 S	34 22 E	56620
USENGE POINT SEE WUSENGI POINT	PT	0 05 S	34 02 E	56620	UTANGWA	PPL	1 42 S	37 27 E	56660
USENGERE	AREA	0 39 S	34 10 E	56620	UTANGWA	AREA	1 41 S	37 26 E	56660
<u>USENGE</u> SUB-LOCATION	ADMD	0 03 S	34 02 E	56620	UTANGWA	FRST	1 43 S	37 27 E	56660
USENGI POINT SEE WUSENGI POINT	PT	0 05 S	34 02 E	56620	UTANGWA	SCH	1 41 S	37 27 E	56660
USHEKWA	STM	0 21 S	37 03 E	56640	UTANGWA	ST-	1 43 S	37 26 E	56640
USHINGO	PPL	2 46 S	39 40 E	56680	<u>UTANGWA</u> SUB-LOCATION	ADMD	1 42 S	37 26 E	56660
USTANI	SCH	1 12 S	38 02 E	56660	UTAYO	HLL	0 28 S	34 23 E	56620
USTANI	SCH	1 13 S	38 01 E	56660	UTEKILAMA	AREA	2 02 S	38 24 E	56660
USIGIRIA HENTE	STM	0 18 N	37 17 E	56630	UTEKILAMA	HLL	2 01 S	38 24 E	56660
USIGU	MRT	0 04 S	34 06 E	56620	UTENDE	SCH	0 12 N	34 25 E	56610
<u>USIGU</u> SUB-LOCATION	ADMD	0 01 S	34 04 E	56620	UTENDE ROCK	RKV	2 22 S	40 55 E	56680
USILULU DAM	PND	0 57 S	38 10 E	56660	UTHIMETI	SCH	1 17 S	36 42 E	56650
USINGO	SCH	0 02 N	34 18 E	56620	UTHINGA SEE NGUNYUMU	HLL	2 12 S	38 11 E	56660
USIRE	HLL	0 04 S	34 13 E	56620	UTHINI DAM	PND	1 20 S	37 18 E	56660
USIRE	HLL	0 30 S	34 30 E	56620	UTHIRU	PPL	1 16 S	36 43 E	56640
USIRI SEE USIRE	HLL	0 30 S	34 30 E	56620	UTHIRU	AREA	1 15 S	36 43 E	56640
USIRI	STM	0 40 S	34 03 E	56620	UTHIRU	SCH	1 15 S	36 43 E	56640
USIRI HILL SEE USIPE	HLL	0 04 S	34 13 E	56620	<u>UTHIRU</u> SUB-LOCATION	ADMD	1 15 S	36 43 E	56640
USORDO POINT SEE OSODDO POINT	PT	0 18 S	34 45 E	56620	<u>UTHITHINI</u> SUB-LOCATION	ADMD	1 31 S	37 32 E	56660
USUBUGOOIROBI	AREA	1 41 S	35 54 E	56630	UTHIUNI	AREA	1 37 S	37 29 E	56660
USUENI	PPL	0 09 S	38 12 E	56660	<u>UTHIUNI</u> SUB-LOCATION	ADMD	1 37 S	37 29 E	56660
USUENI	AREA	0 06 S	38 13 E	56660	UTHITHI	PPL	2 32 S	38 00 E	56660
USUENI	HLL	0 08 S	38 13 E	56660	UTHITHI	AREA	2 00 S	37 24 E	56660
USUNGU	AREA	2 11 S	37 44 E	56660	UTHITHI	AREA	2 32 S	37 59 E	56660
USUSU	CRTP	2 05 S	37 18 E	56630	UTHITHINI	AREA	1 31 S	37 32 E	56660
USWA	STM	0 45 N	35 29 E	56630	UTHITHINI	SCH	1 31 S	37 33 E	56660

UTIITHINI NUMBER TWO DAM	PND	1 30 S	37 27 E	56660	UWA	HLL	3 23 N	40 02 E	56670
UTIITHINI NUMBER THREE DAM	PND	1 29 S	37 26 E	56660	UWAI	MKT	0 15 N	34 10 E	56620
<u>UTIITHINI</u> SUB-LOCATION	ADMD	1 29 S	37 26 E	56660	UWARE ISLAND	ISL	0 21 S	34 07 E	56620
UTONGA	HLL	0 06 S	34 09 E	56620	UWEMEE	RKL	1 48 S	38 13 E	56660
UTONGA BAY	BAY	0 07 S	34 08 E	56620	UWI	HLL	0 27 S	34 15 E	56620
UTSANGANI SEE LUTSANGANI	AREA	4 03 S	39 30 E	56680	UYAWI	MKT	0 11 S	34 09 E	56630
UTULE	AREA	1 07 S	40 00 E	56600	UYOMA	CTRF	0 08 N	34 18 E	56620
UTUNDANI	AREA	2 19 S	38 21 E	56660	<u>UYOMA</u> LOCATION	ADMD	0 19 S	34 19 E	56620
UTUNENE FOREST	FRST	1 35 S	37 30 E	56660	UYOMA POINT	PT	0 24 S	34 18 E	56620
UTUNENI	SCH	1 36 S	37 30 E	56660	UYOMBO	PPL	3 23 S	39 57 E	56680
UTUP	HLL	2 07 N	37 44 E	56660	<u>UYOMBO</u> SUB-LOCATION	ADMD	3 24 S	39 56 E	56680
UTUTA	STM	2 12 N	36 51 E	56630	UTUNDO	SCH	0 15 N	34 11 E	56620
UTUVA	AREA	2 09 S	40 04 E	56680	<u>UTUNDO</u> SUB-LOCATION	ADMD	0 15 N	34 09 E	56610
UTWANI FOREST RESERVE SEE					UZIWA	AREA	2 21 S	40 44 E	56680
WITU FOREST	FRST	2 22 S	40 30 E	56680	UZIWA	RUIN	2 21 S	40 44 E	56680
UU	STM	1 44 S	37 22 E	56660					
UUK	AREA	2 23 N	40 40 E	56670	VAASANI DAM	PND	1 19 S	37 58 E	56660
UUMAA	HLL	0 59 S	38 09 E	56660	VALANGITONJUN	STM	1 32 S	35 36 E	56630
UUNI	HLL	1 26 S	37 24 E	56660	VALASANI DAM SEE VAASANI DAM	PND	1 19 S	37 58 E	56660
UUNI FOREST	FRST	1 26 S	37 24 E	56660	VALE	EST	0 06 N	36 13 E	56630
<u>UUNI</u> SUB-LOCATION	ADMD	1 56 S	37 31 E	56660	VALPYS RIDGE	RDGE	1 18 N	34 53 E	56630
UVRANI	SCH	1 36 S	37 25 E	56660	VANGA	CTRF	4 39 S	39 13 E	56680
UVALENI	ADMD	1 53 S	37 20 E	56660	<u>VANGA</u> LOCATION	ADMD	4 39 S	39 13 E	56680
UVALENI	AREA	1 53 S	37 20 E	56660	VANGI	WTRH	1 42 S	41 12 E	56680
UVARI ISLAND SEE UWARE ISLAND	ISL	0 21 S	34 07 E	56620	VASCO DA GAMA PILLAR	MNMT	3 13 S	40 08 E	56680
UVETE	PPL	1 57 S	37 21 E	56660	VEC	EST	1 04 S	37 01 E	56640
UVONDO ISLAND	ISL	2 01 S	41 10 E	56680	VENJO SEE IBENCHO	HLL	0 52 S	34 41 E	56620
UVORO EVA SAGALA SEE					VERVESU	STM	4 30 S	39 23 E	56680
UVORO GWA SAGALA	HLL	3 27 S	38 34 E	56680	VICHANGALAWENI	AREA	4 38 S	39 24 E	56680
UVORO GWA SAGALA	HLL	3 27 S	38 34 E	56680					
UVORO WA SAGALA HILL SEE									
UVORO GWA SAGALA	HLL	3 27 S	38 34 E	56680					
<u>UVORO</u> SUB-LOCATION	ADMD	1 39 S	37 29 E	56660					

VICTORIA, LAKE (KENYA, TANZANIA, UGANDA)	LK	1 00 S	33 00 E	56600	VINYUNDUNI	AREA	3 57 S	39 08 E	56680
VICTORIA NYANZA SEE					VIPINGO	PPL	3 49 S	39 48 E	56680
VICTORIA, LAKE	LK	1 00 S	33 00 E	56600	VIPINGO ESTATE	EST	3 49 S	39 47 E	56680
VIDAL BANK	RF	2 17 S	41 04 E	56680	VIPINGONI SEE VIPINGO	PPL	3 49 S	39 48 E	56680
VIDUNGUNI	PPL	4 28 S	39 27 E	56680	VIRAGONI	PPL	3 42 S	39 32 E	56680
<u>VIDUNGUNI</u> SUB-LOCATION	ADMD	4 28 S	39 27 E	56680	<u>VIRAGONI</u> SUB-LOCATION	ADMD	3 11 S	39 58 E	56680
VIFANJONI	PPL	3 57 S	39 38 E	56680	<u>VIRAGONI</u> SUB-LOCATION	ADMD	3 42 S	39 30 E	56680
VIGINA	SCH	0 02 N	34 41 E	56610	VIRATSI SEE FIPATSI	STM	0 09 N	34 18 E	56600
VIGURUNGANI	STM	4 03 S	39 11 E	56680	VIREMBE SEE BIREMBE	HKT	0 14 N	34 51 E	56610
<u>VIGURUNGANI</u> SUB-LOCATION	ADMD	4 02 S	39 10 E	56680	<u>VIREMBE</u> SUB-LOCATION	ADMD	0 14 N	34 50 E	56610
<u>VIGURU</u> SUB-LOCATION	ADMD	0 01 N	34 38 E	56610	<u>VISHARANJ</u> SUB-LOCATION	ADMD	3 50 S	39 37 E	56680
VIHIGA	CTRF	0 18 N	34 56 E	56610	VISIRU	SCH	0 04 N	34 42 E	56610
VIHIGA	SCH	0 02 N	34 43 E	56610	VISOI	RSTN	0 07 S	35 48 E	56630
VIHIGA	SCH	0 32 N	34 47 E	56610	VITENGENI	PPL	3 22 S	39 43 E	56680
<u>VIHIGA</u> SUB-LOCATION	ADMD	0 18 N	34 56 E	56610	VITENGENI	STM	3 27 S	39 47 E	56680
VIHIGU SEE VIHIGA	CTRF	0 18 N	34 56 E	56610	<u>VITENGENI</u> LOCATION	ADMD	3 25 S	39 35 E	56680
VIKINDUNI	PPL	4 15 S	39 09 E	56680	<u>VITENGENI</u> SUB-LOCATION	ADMD	3 21 S	39 43 E	56680
VIKINDUNI	AREA	4 15 S	39 09 E	56680	VITSANGALAWENI	PPL	4 27 S	39 11 E	56680
<u>VIKINDUNI</u> SUB-LOCATION	ADMD	4 15 S	39 07 E	56680	<u>VITSAPUNI</u> SUB-LOCATION	ADMD	3 35 S	39 41 E	56680
VIKOPANI	AREA	4 01 S	39 36 E	56680	VIVIENNE FALLS	FLLS	0 08 S	37 22 E	56660
<u>VIKOLANI</u> SUB-LOCATION	ADMD	4 00 S	39 27 E	56680	VIVINI	PPL	4 28 S	39 21 E	56680
VILIMA VILILI	HLL	3 35 S	37 48 E	56680	<u>VIVINI</u> SUB-LOCATION	ADMD	4 28 S	39 21 E	56680
VILIVILI	STM	0 46 N	34 49 E	56630	VIVWINTI SEE VIVINI	PPL	4 28 S	39 21 E	56680
VILLA FRANCA (AIRY FARM)	FRM	1 19 S	36 52 E	56650	VIVWINTI SUB-LOCATION SEE				
VINAGONI SEE VIRAGONI	PPL	3 42 S	39 32 E	56680	VIVINI SUB-LOCATION	ADMD	4 28 S	39 21 E	56680
<u>VINAGONI</u> SUB-LOCATION SEE					VIVALO	CTRF	0 07 N	34 42 E	56610
VIRAGONI SUB-LOCATION	ADMD	3 42 S	39 30 E	56680	<u>VIVALO</u> SUB-LOCATION	ADMD	0 06 N	34 41 E	56610
VINDA	STM	1 12 S	38 07 E	56660	VOP/VOLE SEE VOKOLI	SCH	0 07 N	34 47 E	56610
VINGUJINI	PPL	4 28 S	39 29 E	56680	VOI	PPL	3 23 S	38 34 E	56680
<u>VINGUJINI</u> SUB-LOCATION	ADMD	4 28 S	39 29 E	56680	VOI	HLL	3 21 S	38 34 E	56680
VINUNI	PPL	4 11 S	39 32 E	56680	VOI SEE GOSHI	STM	3 21 S	39 40 E	56680
VINUNYI SEC VINUNI	PPL	4 11 S	39 37 E	56680	VOI SISAL ESTATES	EST	3 23 S	38 35 E	56680
					VOKOLI	SCH	0 07 N	34 47 E	56610

BLANK PAGE

-CONTINUED-

GAZETTEER

KENYA

II

OF



F
S
T
C

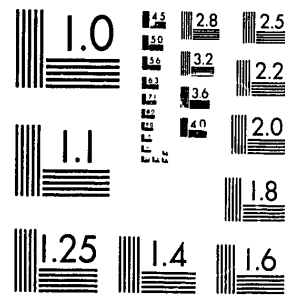

MICROCOPY RESOLUTION TEST CHART
NATIONAL BUREAU OF STANDARDS-1963-A

XST HQ FORM 58 (13 FEB 80)

VULO SISAL ESTATE	EST	0 02 S	35 08 E	56620	WABONI SEE WERA	AREA	2 03 S	40 38 E	56680
VON MOHNEL'S BAY	BAY	2 28 N	36 35 E	56660	WABOPA SEE WABURA	STM	1 02 S	36 57 E	56640
VON MOHNEL'S ISLAND SEE SOUTH ISLAND	ISL	2 38 N	36 36 E	56660	WABUGA	PPL	1 14 S	36 43 E	56640
VOO	PPL	1 40 S	38 20 E	56660	WABUKHE HILLS	HLLS	0 32 N	34 33 E	56610
<u>VOO</u> LOCATION	ADMD	1 38 S	38 15 E	56660	WABUKHONY SEE WABUKHONYI	PND	0 44 N	34 35 E	56610
VUGA	PPL	4 11 S	39 30 E	56680	WABUKHONYI	PND	0 44 N	34 35 E	56610
<u>VUGA</u> SUB-LOCATION	ADMD	4 11 S	39 30 E	56680	WABUKHONYI	SCM	0 43 N	34 35 E	56610
VUKA	HLL	1 51 S	41 23 E	56680	WABUKHONYI	STM	0 44 N	34 48 E	56610
VULUFENI	PPL	1 59 S	37 25 E	56660	WABURA	STM	1 02 S	36 57 E	56640
VUMA	AREA	3 43 S	39 51 E	56680	WACHADIMA PLAIN	PLN	2 09 N	39 30 E	56673
VUMALE	SCH	0 05 N	34 43 E	56610	WACHAKONE	PPL	1 26 S	40 01 E	56680
YUMBANDEI SEE YUMBANDEI	HLL	0 14 S	38 45 E	56660	WACHA KONI SEE WACHAKONE	PPL	1 26 S	40 01 E	56680
VUMIRIRANI	AREA	4 06 S	39 38 E	56680	WACHARA	CTRF	0 49 S	34 19 E	56620
VUNANDI	SCH	0 04 N	34 41 E	56610	WACHARA	PND	0 48 S	34 17 E	56620
VUNDI DAM	PND	1 27 S	37 25 E	56660	WACHAU SEE WAKYAU	STM	1 47 S	37 34 E	56660
VUFUWA SAGALA SEE UVUPO GWA SAGALA	HLL	3 27 S	38 34 E	56680	WACHEKA	SCH	0 28 N	34 36 E	56610
VURIA	HLL	3 25 S	38 18 E	56680	WACHIDIMA	AREA	2 51 N	39 17 E	56670
<u>VYAMBANI</u> SUB-LOCATION	ADMD	3 41 S	39 45 E	56680	WACHIR SEE WAJIR	WLLS	1 42 N	40 01 E	56670
VYOGA DAM	PND	3 47 S	39 16 E	56680	WACHIVU	AREA	3 15 S	39 33 E	56680
<u>VYONGWANJ</u> SUB-LOCATION	ADMD	4 10 S	39 30 E	56680	WACHO	AREA	3 35 S	39 29 E	56680
VYULIA SEE VYULYA	SCH	1 27 S	37 23 E	56660	WACHU	AREA	2 32 S	40 10 E	56680
VYULYA	SCH	1 27 S	37 23 E	56660	WACHU	AREA	2 41 S	39 38 E	56680
<u>VYULYA</u> SUB-LOCATION	ADMD	1 26 S	37 23 E	56660	WACHUTAKA	AREA	2 26 N	40 41 E	56670
WAA	CTRF	4 10 S	39 36 E	56680	WADACHEM SEE NYARODI	STM	0 02 N	34 23 E	56620
WAA	AREA	4 10 S	39 35 E	56680	WAGA, MWAMBA	RF	4 38 S	39 25 E	56680
<u>WAA</u> LOCATION	ADMD	4 10 S	39 35 E	56680	WAGAGAI (KENYA, UGANDA)	PK	1 06 N	34 32 E	56600
					WAGAI	SOCP	0 29 S	36 52 E	56640
					WAGAI	SCH	0 03 N	34 26 E	56620
					<u>WAGAI</u> SUB-LOCATION	ADMD	0 00	34 25 E	56610
					WAGANJO	HKT	0 44 S	34 28 E	56620
					WAGEBER	STM	0 30 N	35 51 E	56630
					WAGHALA	WLLS	1 47 N	39 56 E	56670
					WAG HALLA SEE WAGHALA	WLLS	1 47 N	39 56 E	56670

<u>WAGUPJAMA</u> SUB-LOCATION	ADMD	3 04 S	39 29 E	56680	WAJIR	WLLS	1 42 N	40 01 E	56670
WAGU SEE WATU	PPL	1 32 S	39 35 E	56680	WAJIR POP	WLLS	1 45 N	40 32 E	56670
WAGUSU	MKT	0 11 S	34 11 E	56620	<u>WAJID</u> DISTRICT	ADMD	1 45 N	40 15 E	56670
WAGUTHU	PPL	1 11 S	36 47 E	56640	WAJURAN SEE WAJURAN GESA	AREA	1 53 N	33 44 E	56660
<u>WAGUTHU</u> SUB-LOCATION	ADMD	1 10 S	36 45 E	56640	WAJURAN GESA	AREA	1 53 N	38 44 E	56660
WAGUZIRU	STM	0 07 S	37 02 E	56640	WAJURAN GESSA SEE WAJURAN GESA	AREA	1 53 N	38 44 E	56660
WAGWE	CTRF	0 21 S	34 34 E	56620	WAKABI	STMI	2 20 S	38 46 E	56660
WAGWER	SCH	0 03 N	34 23 E	56620	WAKABOU DAM SEE WAKABU	PND	1 23 S	37 55 E	56660
WAHENYA ESTATE	EST	0 22 S	36 55 E	56640	WAKAPU	PND	1 23 S	37 55 E	56660
WAHIEA	STM	0 18 S	36 42 E	56640	WAKAELA	SCH	1 23 S	37 36 E	56660
WAMIGA SEE OHINGA	HLL	0 31 S	34 24 E	56620	WAKAGWE	AREA	0 56 S	36 39 E	56640
WAMONDO ISLAND	ISL	0 23 S	34 17 E	56620	WAKALA	STM	3 03 S	39 52 E	56680
WAMUNDURA	SCH	0 35 S	36 59 E	56640	WAKAVI	STM	2 08 S	38 24 E	56660
WAICHWADORDAH	HLL	2 08 N	36 02 E	56630	WAKERU	SCH	0 37 S	34 38 E	56620
WAIGA	HLL	0 31 S	34 24 E	56620	WAKHUNGU	SCH	0 16 N	34 07 E	56610
WAIGA	SCH	0 31 S	34 23 E	56620	WAKHUNGU	STM	0 17 N	34 04 E	56610
WAIHUMU CREEK	STM	0 32 S	35 41 E	56630	<u>WAKHUNGU-ODIADO</u> SUB-LOCATION	ADMD	0 15 N	34 07 E	56610
WAINDA	STM	0 33 N	35 48 E	56630	WAKIMINDA	HLL	2 30 S	38 25 E	56660
WAINORD	STM	0 32 S	36 38 E	56640	WAKINGA	SCH	0 29 S	34 02 E	56620
WAIYA	PPL	0 47 S	38 06 E	56660	WAKO	WTRH	3 51 N	40 19 E	56670
WAIYA	PND	0 48 S	38 06 E	56660	WAKOR	AREA	1 30 N	35 24 E	56630
WAIYHAGA SEE WEITHAGA	CTRF	0 43 S	36 59 E	56640	<u>WAKOR</u> SUB-LOCATION	ADMD	1 30 N	35 25 E	56630
WAIYHAKA	PPL	1 17 S	36 43 E	56650	WAKULA SEE UKULA	MKT	0 27 S	33 59 E	56620
WAIYHAKA	AREA	1 17 S	36 43 E	56640	WAKULA SEE UKULA	SCH	0 27 S	34 00 E	56620
<u>WAIYHAKA</u> SUB-LOCATION	ADMD	1 17 S	36 43 E	56650	WAKWERA	ADMD	1 05 S	34 25 E	56620
WAIYAKWEL	AREA	1 43 N	36 37 E	56630	WAKYAU	STM	1 47 S	37 34 E	56660
WAIYWA	SCH	0 57 S	37 02 E	56640	WAKYODA	STM	1 47 S	37 37 E	56660
WAIYA	HLL	1 37 S	37 36 E	56660	WALANGA	SCH	0 50 N	34 25 E	56610
WAIYA DAM	PND	1 36 S	37 36 E	56660	WALANGA	SCH	0 50 N	34 25 E	56610
WAIYA FOREST	FRST	1 36 S	37 36 E	56660	WALASIA	HLL	1 36 S	34 11 E	56660
WAIYCHERIEKI	AREA	1 47 N	39 40 E	56670	WALATSI	STM	0 29 N	34 18 E	56610
WAJIMBA	STM	3 48 S	39 30 E	56680	WALDC	AREA	3 28 N	38 31 E	56660
WAJIR	PPL	1 45 N	40 04 E	56670	WALDE, LAGA	STMI	3 25 N	38 32 E	56660

WALDFNA SEE HANYA	PPL	1 36 S	39 07 E	56680			
WALDIRA SEE WALDIRA	WTRH	1 59 S	39 07 E	56680	WAMBA	STM	0 50 N 37 16 E 56630
WALDIRI	AREA	3 48 N	41 10 E	56670	WAMBEU	PND	1 05 S 18 15 E 56660
WALE, HARA	WTRH	2 29 N	40 46 E	56670	WAMBITI SCHOOL	SCH	1 38 S 37 38 E 56660
WALE, HARA	WTRH	3 10 N	40 01 E	56670	<u>WAMBULISHE</u> SUB-LOCATION	ADHD	0 10 N 34 33 E 56610
					WAMBULUI	HLL	2 28 S 38 25 E 56660
WALENSO GEPARSA HOKOLA	AREA	4 08 N	40 29 E	56670	WAMGONG	SCH	0 37 S 35 36 E 56630
WALENSO HADANFTU	AREA	4 11 N	40 36 E	56670	WAMGONG	STM	0 38 S 35 35 E 56630
WALENSTARA HILLS	HLLS	3 23 N	39 13 E	56660	WAMGURIGWA SEE WAMKURPKWA	AREA	1 48 N 35 18 E 56630
WALENSU HANCHORA	AREA	2 56 N	39 27 E	56670	WAMI	HLL	1 39 S 37 08 E 56660
WALESA	AREA	2 43 S	39 59 E	56680	WAMTEMPE	AREA	0 24 S 34 17 E 56620
					WAMITAA	PPL	1 03 S 36 55 E 56640
WALESA SEE WILESA	STM	0 39 S	39 02 E	56680	WAMKURPKWA	AREA	1 48 N 35 18 E 56630
WALESA	STM	0 48 S	39 02 E	56680	WAMONO	AREA	0 48 N 34 24 E 56610
WALESA, LAGA	STM	1 05 S	39 55 E	56680	WAMONO	HKT	0 48 N 34 26 E 56610
WALESIIDU	WTRH	1 03 S	40 08 E	56670	WAMONYO	STM	1 25 S 37 35 E 56660
WALESSA SEE WALESA	AREA	2 43 S	39 59 E	56680			
					WAMORO, LAKE	LK	0 06 N 34 02 E 56610
WAL GIRIS SEE GARAS, WEL	WLL	1 43 N	40 57 E	56670	WAMORO NGOLE	HLL	3 41 N 34 27 E 56630
WALI, RANDARI YA	LGN	3 37 S	39 49 E	56680	WAMTOYA	AREA	1 35 N 35 18 E 56630
WALI, PAS YA	PT	3 38 S	39 50 E	56680	WAMUCI SEE WAMUGO	SCH	0 25 S 36 52 E 56640
WALIDIPA	WTRH	1 59 S	39 07 E	56680	WAMUGO	SCH	0 25 S 36 52 E 56640
WALIVALSI SEE WALATSI	STM	0 29 N	34 18 E	56610			
					WAMUHU	STM	0 44 S 36 41 E 56640
WALIVATSI SEE WALATSI	STM	0 29 N	34 18 E	56610	WAMUJ	STM	1 35 S 37 19 E 56660
WAL KOLKOLE	WTRH	0 57 S	40 58 E	56670	WAMUMU	PPL	0 45 S 37 19 E 56640
WALHUR, LAGA	STM	3 21 N	38 56 E	56660	WAMUNYU	HKT	1 24 S 37 34 E 56660
WALU	PPL	1 42 S	40 08 E	56680	WAMUNYU	SCH	1 24 S 37 34 E 56660
WAMA SEC WEMA	PPL	2 13 S	40 11 E	56680			
					WAMUNYU	STM	1 25 S 37 35 E 56660
WAPACHATNA	PPL	0 34 S	37 01 E	56640	<u>WAMUNYU</u> LOCATION	ADHD	1 25 S 37 35 E 56660
WAPAGANA	PPL	0 28 S	36 56 E	56640	WAMUTITU	PPL	0 33 S 37 02 E 56640
WAPAGE	SCH	0 06 N	34 40 E	56610	WAMUTUMIA SEE WAMWONA TUMIA	AREA	2 43 S 38 27 E 56660
WAPAHATHO	STM	0 55 N	38 55 E	56660	WAPWAGI SEE WAPWANGI SUB-LOCATION	ADHD	1 00 S 36 55 E 56640
WAPASWII	AREA	2 18 S	38 28 E	56660			
					WAPWANGI	PPL	1 00 S 36 55 E 56640
WAPATA	AREA	2 26 S	38 27 E	56660	<u>WAPWANGI</u> SUB-LOCATION	ADHD	1 00 S 36 55 E 56640
WAPATA	HLL	2 26 S	38 27 E	56660	WAPWATHI	HLL	0 48 S 38 11 E 56660
WAMBA	PPL	0 59 N	37 19 E	56630			

WAPATHI	PND	0 47 S	38 10 E	56660	<u>WANGAYA ONE</u> SUB-LOCATION	ADMD	0 09 S	34 59 E	56620
WAPWIGA	HKT	0 59 S	36 49 E	56640	<u>WANGAYA TWO</u> SUB-LOCATION	ADMD	0 08 S	35 03 E	56620
WAWONA TUMIA	AREA	2 43 S	38 77 E	56660	WANGE	PPL	2 00 S	40 55 E	56680
WANAPANDA	STM	0 17 N	34 25 E	56610	WANGE	VTRM	1 30 S	40 37 E	56670
WANASTA SUB-SURFACE DAM	DAMU	1 40 S	37 32 E	56660	WANGENYE	STM	0 58 S	36 41 E	56640
WANDARE'S TRACK SEE WANDEPI TRACK	TRK	0 19 S	36 46 E	56640	WANGI SEE WANGE	PPL	2 00 S	40 55 E	56680
WANDERE	STM	0 33 S	34 23 E	56620	WANGIGE	HKT	1 13 S	36 43 E	56640
WANDERERS CAMP SEE WANDEPI CAMP	CMP	0 20 S	36 40 E	56640	WANGINENO	SCH	0 24 S	34 45 E	56620
WANDERI CAMP	CMP	0 20 S	36 40 E	56640	WANGO ESTATE	EST	0 59 S	37 04 E	56640
WANDERT TRACK	TRK	0 19 S	36 46 E	56640	WANGOMA	PPL	0 46 N	34 27 E	56610
WANDIJU	HKT	0 33 S	34 22 E	56620	WANGOTYA	HKT	0 01 S	34 40 E	56610
WANDIJU	STM	0 32 S	34 23 E	56620	WANGULU	CTRF	0 08 N	34 46 E	56610
WANDIKE	RDC	0 23 N	37 12 E	56630	WANGUPU	CTRF	0 41 S	37 22 E	56640
WANDINI	TRK	1 00 S	36 45 E	56640	WANGUTU	STM	0 31 S	38 05 E	56660
WANDOLE	STM	2 23 S	38 04 E	56660	WANI SEE UANI	STM	1 34 S	37 33 E	56660
WANDORE	FRM	0 13 S	35 32 E	56630	WANJA SEE MWANYA	STM	0 45 S	38 16 E	56660
WANDULI	TRK	2 23 S	38 04 E	56660	WANJALA	HLL	3 14 S	38 08 E	56680
WANDUMBI	PPL	0 28 S	36 53 E	56640	WANJALA HILL	HLL	3 15 S	38 09 E	56680
WANGA SEE SOUTH WANGA LOCATION	ADMD	0 20 N	34 30 E	56610	<u>WANJARE</u> LOCATION	ADMD	0 40 S	34 42 E	56620
WANGA SEE NORTH WANGA LOCATION	ADMD	0 25 N	34 30 E	56610	WANJA WANGWARI	AREA	2 22 S	40 44 E	56680
WANGA	HLL	0 08 N	34 04 E	56610	WANJENGI	PPL	0 43 S	37 00 E	56640
WANGA	HLL	1 06 S	35 14 E	56630	<u>WANJENGI</u> SUB-LOCATION	ADMD	0 43 S	37 00 E	56640
WANGAI	PPL	0 54 S	37 04 E	56640	WANJENJI SEE WANJENGI SUR-LOCATION	ADMD	0 43 S	37 00 E	56640
WANGAYA ONE SEE					WANJERERI	PPL	0 39 S	36 51 E	56640
WANGAYA ONE SUB-LOCATION	ADMD	0 09 S	34 59 E	56620	<u>WANJE</u> SUB-LOCATION	ADMD	1 04 S	34 19 E	56620
WANGAI DAHAN	AREA	3 19 N	40 19 E	56670	WANJII	PPL	0 45 S	37 10 E	56640
WANGALA	RSTN	3 36 S	38 50 E	56680	WANJODA	STM	0 32 S	37 53 E	56660
WANGA LOCATION SEE					WANJOHI	LDU	0 20 S	36 29 E	56640
WANGA MUKULU LOCATION	ADMD	0 20 N	34 34 E	56610	WANJOHI	SCH	0 18 S	36 29 E	56640
<u>WANGA MUKULU</u> LOCATION	ADMD	0 20 N	34 34 E	56610	WANJOHI	SOCF	0 37 S	36 54 E	56640
WANGAPALA	SCH	0 40 S	34 23 E	56620	WANJOHI	PP	0 20 S	36 31 E	56640
WANGAPALA	SCH	0 26 S	34 54 E	56620	WANJOHI	STM	0 16 S	36 29 E	56640
WANG'AROT	SCH	0 07 S	34 19 E	56620	WANJOHI SETTLEMENT SEE WANJOHI	LDU	0 20 S	36 29 E	56640

WANO	HLL	3 16 N	36 39 E	56660	VARAMAMA	STM	0 34 N	34 24 E	56610
WANC	WLLS	3 17 N	36 43 E	56660	WARA MATURI	SWMP	2 07 S	40 49 E	56680
WANUGU CAMP	CMP	0 55 S	36 47 E	56640	WARAZO	STM	0 16 S	37 06 E	56640
WANYA	HLL	0 36 S	38 01 E	56660	WARBE SA SEE WARABESA, LAGA	STMI	3 06 N	38 26 E	56660
WANYACA	PPL	0 48 S	36 48 E	56640	WARBOROT	AREA	0 19 N	40 46 E	56670
WANYAGA	PPL	1 14 S	36 33 E	56640	WARDEGLO	WTRH	0 15 N	40 41 E	56670
WANYAGA	MKT	0 49 S	36 49 E	56640	WAREGI	HLL	0 24 S	34 12 E	56620
WANYAGA SUB-LOCATION	ADMD	0 49 S	36 49 E	56640	WARREGUDA, HALKA	WTRH	1 10 N	38 48 E	56660
WANYAGGA SEE WANYAGA	PPL	1 14 S	36 33 E	56640	WAREHOI CREEK SEE HIOJO, MTO WA	CRKT	2 18 S	40 47 E	56680
WANYAMA	HLL	0 23 S	34 09 E	56620	WARESA	PPL	2 46 S	40 00 E	56680
WANYAMA SUB-LOCATION	ADMD	0 23 S	34 10 E	56620	WARESA	AREA	3 00 S	39 58 E	56680
WANZA DAM	PND	0 32 S	38 07 E	56660	WARESSA SEE WARESA	PPL	2 46 S	40 00 E	56620
WANZAKA	HLL	0 31 S	37 59 E	56560	WARESSA SEE WARESA	AREA	3 00 S	39 58 E	56680
WANZAURI	MKT	1 33 S	37 24 E	56660	WARES	HLL	0 57 N	37 24 E	56630
WANZELIA	STM	0 44 S	37 56 E	56660	WARIBI SEE WARTIGI	AREA	0 40 S	39 48 E	56680
WANZUNGU	STM	0 35 S	37 55 E	56660	WARTIGI	AREA	0 40 S	39 48 E	56680
WAONDO	SCH	0 30 S	34 19 E	56620	WARTIGI	STMI	0 40 S	39 49 E	56600
WAONDO SUB-LOCATION	ADMD	0 30 S	34 18 E	56620	WARTIVA	PPL	1 02 N	34 34 E	56610
WARA BEISA	HLLS	3 35 N	39 55 E	56670	WARTIYERU	AREA	1 41 S	40 22 E	56670
WARABEINJA SEE YABDU	HLL	3 36 N	39 54 E	56670	WAROLIA	AREA	2 20 N	40 35 E	56670
WARABEISA, EL SEE YAROU, EL	WLL	3 34 N	39 56 E	56670	WARREGUDA, MELKA SEC				
WARABESA, LAGA	STMI	3 06 N	38 26 E	56660	WARREGUDA, HALKA	WTRH	1 10 N	38 48 E	56660
WARABESA, TULU	HLL	2 35 N	38 09 E	56660	WARSA	HLL	3 40 N	39 57 E	56670
WARABLE SEE WARTIGI	AREA	0 40 S	39 48 E	56600	WARSESA, EL	WLL	3 40 N	34 58 E	56670
WARABLE SEE WARTIGI	STMT	0 40 S	39 49 E	56600	WARWATA	HLL	2 32 N	40 01 E	56670
WARATHO	PPL	1 07 S	36 47 E	56640	WARWATO SEE WARWATA	HLL	2 32 N	40 01 E	56670
WARAU KHARAR	ARE	3 24 N	41 02 E	56670	WARAGASS RANGE SEE				
WARAVO	STM	3 26 S	39 40 E	56680	WARAGASS RANGE	HLLS	0 22 N	36 05 E	56630
WARAVU SEE WARAVO	STM	3 26 S	39 40 E	56680	WARARE	SCH	0 18 S	34 55 E	56620
					WARASEG'S	AREA	0 14 N	36 10 E	56630
					WARASEG'S	STM	0 20 N	36 07 E	56630
					WARASEG'S RANGE	HLLS	0 22 N	36 05 E	56630
					WARASEG'S SUB-LOCATION	ADMD	0 15 N	36 10 E	56630

WASI SEE GWASI LOCATION	ADMD	0 42 S	34 06 E	56620	WATERER	PPL	0 23 S	35 39 E	56670
WASIMBETI SEE WASIMEETI	ADMD	1 10 S	34 21 E	56620	WATHINGA	HLL	0 40 S	37 07 E	56690
WASIMEETI	ADMD	1 10 S	34 21 E	56620	WATHINI	AREA	1 55 S	37 20 E	56660
WASIN SEE WASINI	PPL	4 40 S	39 22 E	56680	WATHINI	HLL	1 55 S	37 22 E	56660
WASIN, PAS SEE WASINI, PAS	PT	4 39 S	39 24 E	56680	WATHINI	HMT	1 54 S	37 22 E	56660
WASIN CHANNEL SEE WASINI CHANNEL	CHNM	4 39 S	39 24 E	56680	WATHINI	SCH	1 53 S	37 21 E	56660
WASINI	PPL	4 40 S	39 22 E	56680	WATHINI SUR-LOCATION	ADMD	1 55 S	37 20 E	56660
WASINI, PAS	PT	4 39 S	39 24 E	56680	WATH ONGER	CTRF	0 57 S	34 12 E	56620
WASINI CHANNEL	CHNM	4 39 S	39 24 E	56680	WATHONI SEE WATHUNI	HLL	2 28 S	38 22 E	56660
WASINI ISLAND	ISL	4 40 S	39 23 E	56680	WATHOREGO	HMT	0 03 S	34 48 E	56620
WASINI SHIMONI COMMUNAL RESERVE SEE					WATHOREGO SUB-LOCATION	ADMD	0 03 S	34 47 E	56620
WASINI SHIMONI TRUST LAND	LDU	4 33 S	39 14 E	56680	WATHUNI	HLL	2 28 S	38 22 E	56660
WASINI SHIMONI TRUST LAND	LDU	4 33 S	39 14 E	56680	WATITI, KUBI	HLL	3 25 N	39 18 E	56670
WASIN ISLAND SEE WASINI ISLAND	ISL	4 40 S	39 23 E	56680	WATHINS	STM	0 04 S	36 07 E	56630
WASINI SUB-LOCATION	ADMD	4 40 S	39 22 E	56680	WATSOTSO SEE BUTSOTSO LOCATION	ADMD	0 18 N	34 41 E	56610
WASIN-SHIMONI COMMUNAL RESERVE SEE					WATTLE BLOSSOM FARM	FRM	1 22 S	36 56 E	56650
WASINI SHIMONI TRUST LAND	LDU	4 33 S	39 14 E	56680	WATTLE BLOSSOM FARM	FRM	1 26 S	36 59 E	56660
WASIS	PPL	0 33 S	34 44 E	56620	WATUHA	SCH	0 41 S	36 59 E	56640
WASO	CHP	0 52 N	38 23 E	56660	WATURI POINT	PT	0 27 S	34 17 E	56620
WASO SEE BULFAYO	HLL	0 51 N	38 25 E	56660	WATUU	STM	1 32 S	37 33 E	56660
WASO SEE NGIRO, EWASO	STM	2 04 S	36 07 E	56630	WAULALA	STM	0 03 S	34 17 E	56620
WASSI SEE GWASI LOCATION	ADMD	0 42 S	34 06 E	56620	WAUTO SEE WAUTU	STM	1 52 S	37 24 E	56660
WASSINI SEE WASINI SUB-LOCATION	ADMD	4 40 S	39 22 E	56680	WAUTO	PPL	1 52 S	37 24 E	56660
WASUMATA	STM	0 14 N	37 44 E	56660	WAUTO	AREA	1 51 S	37 25 E	56660
WATA, LAGA (KENYA)	STMI	3 45 N	37 15 E	56600	WAUTO	STM	1 52 S	37 24 E	56660
WATA, LAK SEE WATA, LAGA	STMI	3 45 N	37 15 E	56600	WATU SUR-LOCATION	ADMD	1 51 S	37 25 E	56660
WATAPU	PPL	3 21 S	40 01 E	56680	WAUZRA DAM	PND	0 32 S	38 08 E	56660
WATAMU	AREA	3 23 S	39 59 E	56680	WAUZU	RRL	1 50 S	38 15 E	56660
WATANE	HLL	1 51 S	37 34 E	56660	WAWATHI	STM	1 37 S	37 27 E	56660
WATA RAYA, KUBI	HLL	3 23 N	39 25 E	56670	WAWIHI A SUB-LOCATION	ADMD	0 10 S	35 00 E	56620
WATCHU SEE WACHU	AREA	2 32 S	40 10 E	56680	WAWIHI B SUB-LOCATION	ADMD	0 14 S	34 59 E	56620
WATEMA	SCH	1 44 S	37 19 E	56660	WAYAGA	SCH	0 19 S	34 22 E	56620
WATEMA DAM	PND	1 44 S	37 19 E	56660	WAYAGA	SCH	0 45 S	34 28 E	56620

WAYAGA ISLAND	ISL	0 16 S	34 24 E	56620	WEMANZI	HLL	0 54 S	38 18 E	56660
WAYAMA DIDA	WTRM	2 25 N	39 08 E	56670	WEHI' ABI	HMT	0 03 N	34 33 E	56610
WAYMA DINO	AREA	3 01 N	39 15 E	56660	WEMPA FARM	FRM	0 58 S	37 10 E	56640
WAYARA SEE WACHARA	PND	0 48 S	34 17 E	56620	WENDUKO SEE WENDUKU	AREA	1 44 S	38 11 E	56660
WAYAPA	SCH	0 49 S	34 17 E	56620	WENDUKU	AREA	1 44 S	38 11 E	56660
WAYONA	STM	2 14 S	37 52 E	56660	WENGONDO	CTRF	0 05 N	34 48 E	56610
WAYU	PPL	1 32 S	39 35 E	56680	WENJE	PPL	1 47 S	40 06 E	56680
WAYU	WTRM	1 31 S	39 35 E	56680	WENO	PPL	0 34 S	34 26 E	56620
WEBUYE	PPL	0 37 N	34 46 E	56610	WERA	AREA	2 03 S	40 38 E	56680
WEBUYE	FLLS	0 36 N	34 48 E	56610	WERA	SCH	0 09 S	34 24 E	56620
WEBUYE	SCH	0 36 N	34 46 E	56610	WEREGOI, ONGATA	PLN	0 47 N	36 45 E	56630
WEIGA	SCH	0 31 S	34 23 E	56620	WEREKON, INDOINYO	HLL	0 58 N	37 08 E	56630
WEIN, RUP	HLL	2 30 N	40 55 E	56670	WEREKON DAM	PND	0 59 N	37 08 E	56630
WEIN MILL	HFG	1 07 S	36 48 E	56640	WERGEDUD SEE GEODU, WAR	WTRM	3 11 N	40 52 E	56670
WEITHAGA	CTRF	0 43 S	36 59 E	56640	WERGOI, ANGATA SEE WEREGOI, ONGATA	PLN	0 47 N	36 45 E	56630
WEITHAGA	HFG	0 42 S	36 59 E	56640	WERU SEE WERUA LOCATION	ADMD	0 46 S	37 14 E	56640
WEITHAGA COFFEE NURSERIES	NSY	0 42 S	36 59 E	56640	WERU	PPL	0 22 S	37 43 E	56660
WEI WEI	STM	1 35 N	35 31 E	56630	WERUGA	PPL	3 23 S	38 20 E	56680
WEIWEI	AREA	1 31 N	35 29 E	56630	WERUGA LOCATION	ADMD	3 20 S	38 20 E	56680
WEI-WEI CAMP	CHP	1 28 N	35 31 E	56630	WERU SUB-LOCATION	ADMD	0 22 S	37 43 E	56660
WEI WEI LOCATION	ADMD	1 29 N	35 25 E	56630	WEST ALEGO LOCATION	ADMD	0 05 N	34 14 E	56620
WEKELERHA	AREA	0 46 N	34 30 E	56610	WEST BUKUSU LOCATION	ADMD	0 35 N	34 27 E	56610
WEL ALI	AREA	0 25 S	39 42 E	56670	WEST CHYULU GAME CONSERVATION AREA	RESW	2 32 S	37 45 E	56630
WELALUIT SEE WELALUIT DARDESA	PPL	0 56 S	40 54 E	56670	WEST CHYULU GAME CONSERVATION AREA	RESW	2 48 S	37 53 E	56630
WELALUIT DARDESA	PPL	0 56 S	40 54 E	56670	WEST CHYULY SEE				
WELALUIT DARDESA	AREA	0 56 S	40 54 E	56670	WEST CHYULU GAME CONSERVATION AREA	RESW	2 32 S	37 45 E	56630
WEL HALUL	AREA	1 36 N	40 18 E	56670	WEST ENDORROBONI	STM	0 55 S	35 42 E	56630
WELJARA SEE JARA, WEL	WTRM	0 20 S	40 58 E	56670	WESTERLAND	FRM	0 21 S	35 38 E	56630
WEL HARER	AREA	1 27 S	40 35 E	56670	WESTERN MARANIA SEE				
WELMOREG SEE WEL HARER	AREA	1 27 S	40 35 E	56670	MARANIA WESTERN	STM	0 17 N	37 32 E	56660
WEMA	PPL	2 13 S	40 11 E	56680	WESTERN MAU FOREST	FRST	0 19 S	35 27 E	56630
WEMA	AREA	2 13 S	40 10 E	56680	WESTERN MAU FOREST RESERVE SEE				
WEMANZI	ADMD	0 52 S	38 18 E	56660	WESTERN MAU FOREST	FRST	0 19 S	35 27 E	56630

WESTERN MAU SAWHILLS NUMBER ONE	MFG	0 16 S	35 35 E	56630	WETINA ONE	PPL	0 33 S	36 59 E	56690
WESTERN MOLO FOREST	FRST	0 15 S	35 42 E	56630	WETINA TWO	PPL	0 33 S	36 58 E	56690
WESTERN PROVINCE	ADMD	0 30 N	34 35 E	56610	WETU SEE WITU	STM	2 01 S	38 08 E	56660
WESTERN REGION SEE					WEU	STM	2 08 S	37 57 E	56660
WESTERN PROVINCE	ADMD	0 30 N	34 35 E	56610	WHIKHOMD SEE WIKOMO	SCH	0 14 S	34 47 E	56610
WESTERN SCARP LAGOON SEE					WHITE GRASS RIDGE	RDGE	1 21 S	36 51 E	56650
WEST SCARP	LGN	1 53 S	36 14 E	56630	WHITE ROCK	RKW	2 35 N	36 35 E	56660
WESTERN TERMINAL	CLF	0 09 S	37 17 E	56690	WHITE ROCK POINT	PT	0 27 S	34 19 E	56620
WEST JIMO SUB-LOCATION	ADMD	0 20 S	34 53 E	56620	WHITE ROCKS	RDJC	0 08 N	36 13 E	56630
WEST KADIANGA SUB-LOCATION	ADMD	0 23 S	34 52 E	56620	WHITE SISTERS MISSION	HSSM	1 01 S	36 59 E	56690
WEST KANO LOCATION	ADMD	0 10 S	34 50 E	56620	WHITE SISTERS ROAD	ROAD	1 01 S	37 00 E	56690
WEST KATWENGA SUB-LOCATION	ADMD	0 12 S	34 16 E	56620	WIBAKALE	SCH	0 22 N	34 54 E	56610
WEST KOGUTA SUB-LOCATION	ADMD	0 21 S	34 49 E	56620	WICHIR SEE WAJIR	WLLS	1 42 N	40 01 E	56670
WEST KONYANGO LOCATION	ADMD	0 54 S	34 15 E	56620	WICKENBURG, MONTE SEE FOPOLE	HLL	3 43 N	38 00 E	56600
WEST KONYANGO SUB-LOCATION	ADMD	0 45 S	34 11 E	56620	WIGA	SCH	0 40 S	34 12 E	56620
WEST MAU SAWHILLS NUMBER ONE SEE					WIGA SUB-LOCATION	ADMD	1 02 S	34 20 E	56620
WESTERN MAU SAWHILLS NUMBER ONE	MFG	0 16 S	35 35 E	56630	WIKIAMBIA	HLL	2 24 S	37 48 E	56660
WEST HUNDIKA SUB-LOCATION SEE					WIKILILYE	ADMD	1 25 S	38 00 E	56660
HUNDIKA SUB-LOCATION	ADMD	0 24 N	34 06 E	56610	WIKILILYE	AREA	1 25 S	38 00 E	56660
WEST NYOKAL LOCATION	ADMD	0 46 S	34 18 E	56620	WIKILILYE	HKT	1 24 S	38 01 E	56660
WEST POKOT DISTRICT	ADMD	1 25 N	35 15 E	56630	WIKOMO	SCH	0 16 N	34 42 E	56610
WEST ROAD	ROAD	0 29 S	36 20 E	56600	WIKONDIK	SCH	0 28 S	34 36 E	56620
WEST SANGALO SUB-LOCATION	ADMD	0 30 N	34 34 E	56610	WIRYAA	AREA	2 14 S	38 20 E	56660
WEST SASURI SUB-LOCATION	ADMD	0 49 N	34 29 E	56610	WIKYUU	AREA	2 26 S	38 24 E	56660
WEST SCARP	LGN	1 53 S	36 14 E	56630	WIKYUU	HLL	2 27 S	38 24 E	56660
WEST SIBOTI SUB-LOCATION	ADMD	0 37 N	34 24 E	56610	WIKYUU	STM	2 26 S	38 23 E	56666
WEST SOTIK LOCATION	ADMD	0 50 S	35 01 E	56620	WILDEIMA	STM	2 40 S	39 58 E	56680
WEST SUK DISTRICT SEE					WILDERRI SEE WALDIRI	AREA	3 48 N	41 10 E	56670
WEST POKOT DISTRICT	ADMD	1 25 N	35 15 E	56630	WILESA	STM	0 39 S	39 02 E	56680
WESTWOOD SEE WESTWOOD PARK HOTEL	HTL	1 19 S	36 41 E	56650	WILLANS HILL	HLL	0 02 S	36 10 E	56630
WESTWOOD PARK HOTEL	HTL	1 19 S	36 41 E	56650	WILLBERGS CAMP	CMY	1 50 N	35 25 E	56630
WESU	PPL	3 24 S	38 21 E	56680	WILSON KILIMA KIU ESTATE	EST	1 48 S	37 12 E	56660
WETAA	HKT	1 25 S	37 26 E	56660	WILWURDH	WTRH	0 37 N	39 07 E	56670
WETHANGA	STM	1 27 S	37 22 E	56660					

WIPATU	HLL	0 45 S	38 08 E	56660			
WIMBE SEE WIMPI	STM	3 45 S	39 48 E	56680	WOODLEY ESTATE	PPLX	1 18 S 36 46 E 56650
WIMBI	STM	3 45 S	39 48 E	56680	WOOLST ASHTON ESTATE SEE		
WINAM SEE KISUMU LOCATION	ADMD	0 03 S	34 41 E	56620	WOOLST ASTON ESTATE	EST	0 10 S 35 55 E 56630
WINAM SEE KISUMU	PPL	0 06 S	34 45 E	56620	WOOLSTASTON SEE		
					WOOLST ASTON ESTATE	EST	0 10 S 35 55 E 56630
WINAM	BAY	0 15 S	34 35 E	56620	WOOLST ASTON ESTATE	EST	0 10 S 35 55 E 56630
WINAM GULF SEE WINAM	BAY	0 15 S	34 35 E	56620	WOROBEO	SCH	0 07 N 34 43 E 56610
WINDUNDU	STM	1 47 S	38 04 E	56660			
WIN OGUZO	STM	1 59 S	38 21 E	56660	WOPOMO	WTRH	3 15 N 37 11 E 56660
WINGUNI WELLS	WLLS	0 59 S	38 28 E	56660	WUROYA SEE WUROYA	STM	0 10 N 34 13 E 56610
					WOTE	AREA	1 47 S 37 37 E 56660
WI-OBIERO	SCH	0 38 S	34 24 E	56620	WOTE	PPL	1 47 S 37 38 E 56660
WI RABUOR	HLLS	0 49 S	34 08 E	56620	WOTE SUB-LOCATION	ADMD	1 45 S 37 3A E 56660
WIRE	HLL	0 28 S	34 43 E	56620			
WIRE	HLL	0 29 S	34 46 E	56620	WOYANDERO PLAIN	PLN	1 48 N 39 23 E 56670
WIRE	SCH	0 29 S	34 45 E	56620	WUAS ALIBORR SEE UAS IBAPR	AREA	1 52 N 36 58 E 56630
					WUGUZIRU SEE MAGUZIRU	STM	0 07 S 37 02 E 56640
WIRO TWO	HLL	1 31 S	36 14 E	56630	WUHARI	PPL	3 29 S 38 19 E 56680
WITU	PPL	2 23 S	40 26 E	56680	WUHLANYI	PPL	3 24 S 38 22 E 56680
WITU	PND	1 59 S	38 11 E	56660			
WITU	STM	2 01 S	38 08 E	56660	WUROYA SEE WUROYA	STM	0 10 N 34 13 E 56610
WITU FOREST	FRST	2 22 S	40 30 E	56680	WUREGEDER	AREA	0 43 N 39 52 E 56670
					WUREGEDER	WTRH	0 44 N 39 51 E 56670
WITU MUDIRATE	ADMD	2 07 S	40 38 E	56680	WUROYA	STM	0 10 N 34 13 E 56610
WIYI	HLL	1 38 S	37 44 E	56660	WURRGA SEE BURKHA	SPNG	3 06 N 37 25 E 56660
WIYI	HT	1 39 S	37 45 E	56660			
WIYI HILL SEE WIYI	HT	1 39 S	37 45 E	56660	WUSENGI SEE USIGU	MKT	0 04 S 34 06 E 56620
WINGO	PPL	3 22 S	38 20 E	56680	WUSENGI POINT	PT	0 05 S 34 02 E 56620
					WUSI	HSSN	3 27 S 38 21 E 56680
WOI SEE VOI	HLL	3 21 S	38 34 E	56680	WUTHERING HEIGHTS	CHP	0 14 S 36 36 E 56640
WOLDENA SEE KAKYA	PPL	1 36 S	39 02 E	56680	WYAKAVALI DAM SEE KYAKAVALI DAM	PHD	1 16 S 37 55 E 56660
WOLENSU	AREA	3 34 N	40 21 E	56670			
WOLVA	AREA	2 08 S	37 35 E	56660	WYANZAI	WTRH	0 47 S 38 39 E 56660
WOMBALA SEE HOMBALA	SCH	0 07 N	34 42 E	56610	WYIGA SEE WYISA	MT	1 35 N 35 23 E 56630
					WYISA	MT	1 35 N 35 23 E 56630
WOMULALA	SCH	0 02 N	34 42 E	56610			
WOMULALU SEE WOMULALA	SCH	0 02 N	34 42 E	56610			
WONGONYI	PPL	3 19 S	38 26 E	56680			

YAAI	STM	1 15 N	35 07 E	56630	YAKRABUTF SEE YAKARUTI	HLL	0 32 N	38 04 E	56660
YAHAI	AREA	0 39 S	39 44 E	56680	YAKUBU ROCK SEE YAKABU	RKL	1 23 S	38 11 E	56660
YABDU	HLL	3 36 N	39 44 E	56670	YALA	PPL	0 06 N	34 32 E	56620
YAPDU, EL	WLL	3 34 N	39 56 E	56670	YALA BRIDGE	STM	0 04 N	34 09 E	56600
YAREKO	STM	0 45 N	34 31 E	56610		BDG	0 02 S	34 20 E	56620
YABELLO SEE YARELO, GARA	HLL	3 29 N	39 11 E	56600	YALA FALLS	PLLS	0 05 N	34 31 E	56620
YARELO, GARA (KENYA)	HLL	3 29 N	39 11 E	56600	YALA STATION SEE YALA	PPL	0 06 N	34 32 E	56620
YABI, GARA	HLL	3 30 N	39 02 E	56660	YALA SWAMP	SNHP	0 03 N	34 05 E	56600
YABIA SEE YARNIA	RKL	1 47 S	38 27 E	56660	YALE	PPL	3 24 S	38 19 E	56680
YABICHO	AREA	3 55 N	41 09 E	56670	YALOMBO ISLAND	ISL	0 06 S	34 06 E	56620
YABICHO SEE YABICHO	AREA	3 55 N	41 09 E	56670	YAKELI	MT	2 03 S	38 20 E	56660
YABUYA SEE SHANGDI	HLL	0 58 S	34 46 E	56630	YAKALWA	STM	1 30 S	37 38 E	56660
YABWIA	RKL	1 47 S	38 27 E	56660	YAKALWA SCHOOL	SCH	1 30 S	37 38 E	56660
YADDI SEE YADI	AREA	2 10 S	39 56 E	56680	YAPANYANI	HLL	3 05 S	38 28 E	56680
YADI	AREA	2 10 S	39 56 E	56680	YAPATHOKA	STM	2 12 S	38 15 E	56660
YAFWA	STM	0 22 N	34 09 E	56610	YANBRUI	AREA	0 49 S	37 48 E	56660
YAGANE SEE YAGANEK	HKT	0 43 S	35 09 E	56630	YANBURI ISLAND	ISL	0 59 S	34 04 E	56620
YAGANEK	HLL	0 42 S	35 09 E	56630	YANBUYU	RSV	0 51 S	38 05 E	56660
YAGANEK	HKT	0 43 S	35 09 E	56630	YANICHA	AREA	1 44 N	38 46 E	56660
YAGANEK SUB-LOCATION:	ADND	0 43 S	35 09 E	56630	YANO	STM	1 06 N	36 43 E	56630
YAGO SEE YAKHO	WTRH	2 14 N	39 36 E	56670	YANOGO	PPL	1 12 S	36 46 E	56640
YAG OGONI SEE YAK AOHNL	WTRH	1 08 S	40 58 E	56670	YANUGHE	PPL	0 46 S	37 01 E	56640
YAIYA, GARA	HLL	3 24 N	39 33 E	56670	YANUGHE SUB-LOCATION	ADND	0 46 S	37 01 E	56640
YAKA	PPL	1 33 S	39 23 E	56680	YANUMU	HLL	2 01 S	38 19 E	56660
YAKA, MADO	WLL	0 45 N	38 18 E	56660	YANUMU	STM	2 00 S	38 19 E	56660
YAKAPAPRSADI	HLL	0 34 N	38 06 E	56660	YANUNI	PND	1 58 S	38 16 E	56660
YAKABU	RKL	1 23 S	38 11 E	56660	YANAMAYO	AREA	0 48 N	38 12 E	56660
YAKARUITI	HLL	0 32 N	38 04 E	56660	YANDIA	STM	1 59 S	37 33 E	56660
YAKADUKWON	AREA	2 19 N	35 27 E	56630	YANDUH MARKET	HKT	1 36 S	37 28 E	56660
YAK AGONE	WTRH	1 08 S	40 58 E	56670	YANDUH SUB-LOCATION SEE YANDUI SUB-LOCATION	ADND	1 36 S	37 28 E	56660
YAKERANGO	HLL	0 41 S	37 05 E	56640	YANDUI	AREA	1 36 S	37 28 E	56660
YAK GOOCHI	AREA	2 08 N	40 56 E	56670	YANDUI SUB-LOCATION	ADND	1 36 S	37 28 E	56660
YAKHO	WTRH	2 14 N	39 36 E	56670					

YANEKA	AREA	1 48 S	38 41 E	56660	<u>YATTA</u> LOCATION	ADMD	1 40 S	37 50 E	56660
YANGANI SEE YAGANEK	MKT	0 43 S	35 09 E	56630	YATTA PLATEAU	PLAT	2 00 S	38 00 E	56660
YANGATA SEE NYANGUTU	STM	1 13 S	34 36 E	56600	<u>YATTA PLATEAU</u> LOCATION	ADMD	1 15 S	37 35 E	56660
YANGONGO	AREA	2 25 S	38 22 E	56660	YATTA RANCH	RNCM	1 10 S	37 26 E	56660
YANGUNI	STM	1 20 S	37 29 E	56660	YATTA REST HOUSE	RH	1 08 S	37 43 E	56660
YANGWESSA SEE NYANGWESO	MKT	0 28 S	34 33 E	56620	YATTE	STM	0 43 N	35 31 E	56630
YANGWESSO SEE NYANGWESO	MKT	0 28 S	34 33 E	56620	YATYA	PPL	0 47 N	35 55 E	56630
YANTHATI	AREA	1 56 S	38 11 E	56660	YAU	AREA	1 56 S	38 14 E	56660
YANZATE SEE YANTHATI	AREA	1 56 S	38 11 E	56660	YAU	HLL	1 56 S	38 14 E	56660
YANZEU	WTRH	1 01 S	38 59 E	56680	<u>YAU</u> SUB-LOCATION	ADMD	1 56 S	38 14 E	56660
YANZOKA	AREA	2 32 S	38 19 E	56660	YAUMBA	STM	1 48 S	37 34 E	56660
YAP OGUNA	WTRH	0 52 S	34 18 E	56620	YAUMA SEE YAU	HLL	1 56 S	38 14 E	56660
YAP SEKA	WTRH	0 52 S	34 18 E	56620	YAUMA SUB-LOCATION SEE				
YARA ESTATE	EST	1 08 S	36 46 E	56640	<u>YAU</u> SUB-LOCATION	ADMD	1 56 S	38 14 E	56660
YARTY	HLL	0 23 N	35 47 E	56630	YAVA	AREA	4 02 S	39 21 E	56680
YAS	AREA	1 33 N	35 26 E	56630	YAVA, RUDI	HLL	3 08 N	39 14 E	56660
YASAP	WTRH	3 33 N	38 33 E	56660	YAVGAYOVA	RKL	2 17 S	38 24 E	56660
YASERE SEE YASAR	WTRH	3 33 N	38 33 E	56660	YAWI	AREA	2 17 S	40 56 E	56680
YASS SEE YAS	AREA	1 33 N	35 26 E	56630	YAYA	WTRH	1 21 S	39 33 E	56680
YAT	AREA	0 18 N	35 53 E	56630	YEDI	PPL	1 02 S	39 53 E	56680
YATA LOCATION SEE					YEMENIN	STMI	3 58 N	34 14 E	56630
NORTH YATA LOCATION	ADMD	1 47 S	38 00 E	56660	YENDOBOINI	WTRH	1 23 S	38 50 E	56660
YATEVU	WTRH	1 30 S	38 24 E	56660	YENGA	SCH	0 13 N	34 13 E	56620
YATHINE	STM	0 23 N	35 34 E	56630	YEPTOS SEE YEPTOS	STMI	0 45 N	35 38 E	56630
YATHUE	CH	1 27 S	37 35 E	56660	YEPTOS	STMI	0 45 N	35 38 E	56630
YA TINI	WTRH	4 01 N	40 23 E	56670	YERUDDLF BAHIR SEE RUDOLF, LAKE	LK	3 30 N	36 00 E	56600
YATO BISIEKA	AREA	0 51 N	39 11 E	56660	YETU	AREA	0 06 S	35 35 E	56630
YATTA	CTRF	1 28 S	37 50 E	56660	YIBO, EL	HLLS	4 07 N	37 14 E	56660
YATTA	HLL	2 18 S	38 13 E	56660	YIJA	STMI	2 07 N	36 55 E	56600
YATTA CAMP SITE	CHP	1 35 S	37 49 E	56660	YIKISEMEI	WTRH	1 28 S	38 24 E	56660
YATTA ESCARPMENT	SCRP	3 00 S	38 45 E	56660	YIKIVUTHI	STM	2 01 S	38 23 E	56660
YATTA FURROW	DICH	1 09 S	37 36 E	56660	YIMBO	ADMF	0 03 S	34 35 E	56620
YATTA GAP	PASS	2 11 S	38 05 E	56660	YIMBO, RAS SEE JIMBO, RAS	PT	4 41 S	39 13 E	56680

<u>YIMBO</u> LOCATION	ADND	0 02 S	34 06 E	56620	ZACHARIA	PPL	0 38 S	34 50 E	56620
YIMBULU	RKL	1 27 S	38 24 E	56660	ZAGATISI	HLL	3 39 S	38 32 E	56680
YIMUAMBA	AREA	2 25 S	38 27 E	56660	ZAGATISI	HLL	3 40 S	38 32 E	56680
YIMUAMBA	HLL	2 25 S	38 26 E	56660	ZAIKONE	PPL	1 28 S	37 19 E	56660
YIMUANGU	AREA	2 21 S	38 20 E	56660	ZAIKONE VILLAGE	PPL	1 28 S	37 19 E	56660
					ZAIKONE				
YIMUANGU SEE YIMUANGU	STM	2 22 S	38 22 E	56660	ZAINA SEE THAINA	PPL	0 25 S	36 49 E	56640
YIMUNINA	AREA	2 25 S	38 20 E	56660	ZAINA SEE THAINA	STM	0 26 S	36 51 E	56640
YINZYEI	STM	0 56 S	37 55 E	56660	ZAINA ROAD SEE THAINA ROAD	ROAD	0 26 S	36 50 E	56640
<u>YIRO</u> SUB-LOCATION	ADND	0 10 N	34 23 E	56620	ZAKAL	HLL	0 04 N	36 07 E	56630
YIUKAAKAA	AREA	2 08 S	37 43 E	56660	ZAMBANI SEE NZAMBANI	RKL	1 25 S	38 03 E	56660
					ZAMBEZI CLUB	SOCP	1 13 S	36 40 E	56640
YIVIK SEE TERIK	STM	0 48 N	35 39 E	56630	ZAMBEZI MOTEL SEE ZAMBEZI CLUB	SOCP	1 13 S	36 40 E	56640
YOANI	STM	2 01 S	37 26 E	56660	ZANGANI	STM	0 50 S	37 30 E	56660
YOANI ESTATE	EST	1 52 S	37 13 E	56660	ZARE	PPL	3 30 S	38 19 E	56680
YOGALA	HLLS	2 36 N	39 44 E	56670	ZAWADI	FRM	0 09 N	36 51 E	56630
YONDONI	STM	1 30 S	37 34 E	56660	ZAWADI ESTATE	EST	0 24 S	36 59 E	56640
					ZEBOMA, MWAMBA	RF	2 50 S	40 15 E	56680
YONGALINI SEE ZONGOLONI	HLL	3 33 S	38 25 E	56680	ZEBRA	HLL	2 59 S	38 13 E	56680
YOYOK	AREA	1 52 N	40 22 E	56670	ZESI SEE NZESI	STM	1 44 S	37 19 E	56660
YOTON	AREA	1 30 N	35 26 E	56630	ZESI SUB-SURFACE DAM SEE NZESI	DAMU	1 43 S	37 18 E	56660
YUANI DAM	PND	1 28 S	37 24 E	56660	ZIWOYU, MWAMBA SEE ZIMAYU, MWAMBA	RF	2 37 S	40 36 E	56680
YUKALA SEE YOGALA	HLLS	2 36 N	39 44 E	56670	<u>ZHONGWANI</u> SUB-LOCATION	ADND	3 08 S	39 54 E	56680
					<u>ZIANI</u> SUB-LOCATION	ADND	3 11 S	39 35 E	56680
YUKI, NDONYU SEE NYUKIE, ENDOINYO	HLL	0 16 N	37 47 E	56660	<u>ZIGIRA</u> SUB-LOCATION	ADND	4 22 S	39 29 E	56680
YUMBANDEI	HLL	0 14 S	38 45 E	56660	ZIJITUMI	AREA	2 21 S	40 49 E	56680
YUMBISTYE	SCH	1 24 S	38 00 E	56660	ZIKAWANI, ZIWA LA	SWMP	2 12 S	40 46 E	56680
YUMBU	AREA	1 53 S	38 15 E	56660	ZINBOUT SEE SONGOT	HLL	3 59 N	34 28 E	56630
YUMBUNI	STM	1 55 S	37 23 E	56660	ZINGOUT SEE SONGOT	HLL	3 59 N	34 28 E	56630
					ZINGOUT SEE SONGOT	HLL	3 59 N	34 28 E	56630
YUMBYU	AREA	1 53 S	38 16 E	56660	ZINGOUT HILLS SEE SONGOT HILLS	HLLS	4 00 N	34 25 E	56630
<u>YUNDA AND KIBUSU</u> SECTION	ADND	2 20 S	40 09 E	56680	ZINGU	AREA	1 25 S	38 31 E	56660
YURITH	STM	0 30 S	35 03 E	56630	ZIWA ESTATE	EST	0 48 N	35 12 E	56630
YURUFU	CH	0 09 S	37 40 E	56660	ZIWAU, MWAMBA SEE ZIMAYU, MWAMBA	RF	2 37 S	40 36 E	56680
YUTUN SEE YOTON	AREA	1 30 N	35 26 E	56630					
YWAYA	HKT	0 15 N	34 23 E	56620					
YWAYA	SCH	0 15 N	34 22 E	56620					

ZIWA LIMITED SEE ZIWA ESTATE	EST	0 48 N	35 12 E	56630
ZIWAHI	PPL	3 23 S	37 47 E	56680
ZIYANI	AREA	4 15 S	39 21 E	56680
ZIYANI SISAL ESTATES	EST	3 17 S	37 45 E	56680
<u>ZIYANI</u> SUB-LOCATION	ADMD	4 06 S	39 37 E	56680
ZIWANI SWAMP	SWMP	3 16 S	37 47 E	56680
ZIWAYU, MWANBA	RF	2 37 S	40 36 E	56680
ZIWAYU ISLAND	ISL	2 36 S	40 35 E	56680
ZOMBE	PPL	1 27 S	38 14 E	56660
ZOMBE	STM	1 00 S	38 13 E	56660
<u>ZOMBE</u> LOCATION	ADMD	1 30 S	38 20 E	56660
ZOMBI SEE ZOMBE	PPL	1 27 S	38 14 E	56660
ZOMBO	HLL	4 26 S	39 13 E	56680
ZOMBO FOREST	FRST	4 26 S	39 13 E	56680
ZONGOLOONI	HLL	1 02 S	37 25 E	56660
ZONGOLONI	HLL	3 33 S	38 25 E	56680
ZUBAKI	AREA	1 30 S	40 03 E	56680
ZUBA RIVER SEE GONDA	STM	4 39 S	39 11 E	56600
ZULIA	HLL	4 07 N	34 04 E	56630
ZUTI	STM	0 31 S	36 58 E	56640
ZUTI FOREST GUARD POST	STNF	0 32 S	36 52 E	56640
ZUTI ROAD	ROAD	0 32 S	36 51 E	56640

BOARD ON GEOGRAPHIC NAMES GAZETTEERS

Gazetteers have been published for all countries other than the continental United States. Publications in stock are available from the Defense Mapping Agency Topographic Center, 6500 Brookes Lane, Washington, D.C. 20315, Attention: Geographic Names Division, 50400. Some recent publications are listed below:

British Solomon Islands and Gilbert and Ellice
Islands; 1974; 12,450 entries
China, Republic of; 1974; 25,000
Fiji, Tonga, and Nauru; 1974; 14,275
French Guiana; 1974; 3,200
New Caledonia and Wallis and Futuna; 1974; 5,950
New Hebrides; 1974; 4,500
Surinam; 1974; 3,500
Bahrain, Kuwait, Qatar, and United Arab Emirates; 1976; 7,650
Bangladesh; 1976; 33,700
Guyana; 1976; 7,300
Liberia; 1976; 10,600
Nicaragua; 1976; 7,500
Oman; 1976; 5,600
Peoples Democratic Republic of Yemen; 1976; 11,800
Yemen Arab Republic; 1976; 7,400
Conventional Names; Second Edition; 1977; 780

C591 FSIC
CC01 COPY(S)

9C40-43

40005

SOME of these
PAGES HAVE LIGHT
PRINT.