

GAZETTEER

FRENCH-GUIANA

1

OF

2

F
S
T
C

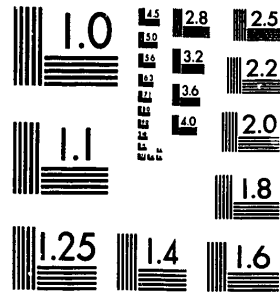

MICROCOPY RESOLUTION TEST CHART
NATIONAL BUREAU OF STANDARDS-1963-A

XST HQ FORM 58 (13 FEB 80)

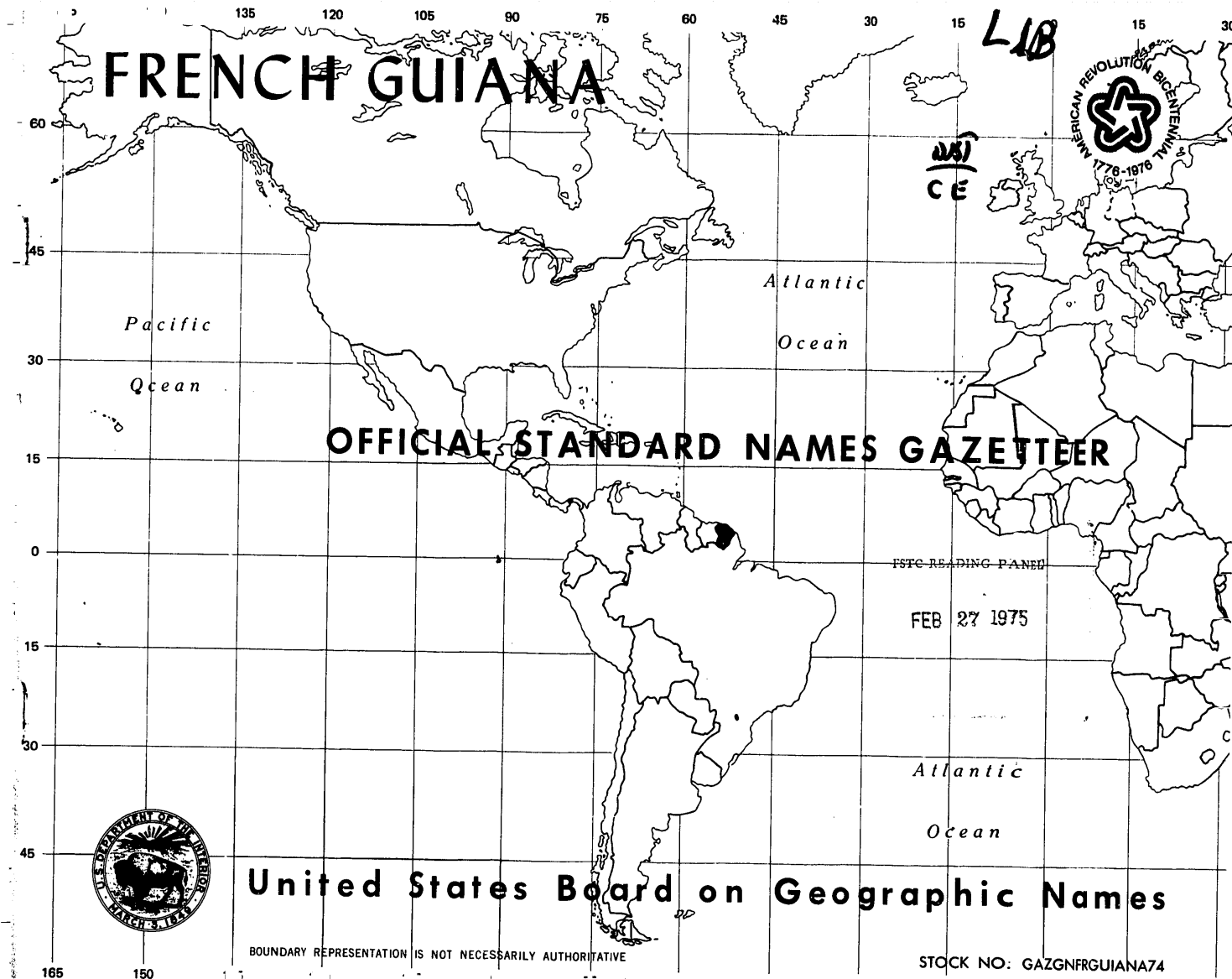

UNITED STATES BOARD ON GEOGRAPHIC NAMES

C. Sumner Spalding, Chairman

Richard R. Randall, Executive Secretary

Department of State	Robert D. Hodgson, member Elvyn A. Stoneman, deputy
Department of the Interior	William B. Overstreet, member Donald J. Orth, deputy
Department of Agriculture	Russell P. McRorey, member Robert P. Driskell, deputy
Department of Commerce	Charles E. Harrington, member Robert B. Rollins, deputy
Government Printing Office	Henry R. Henson, member Robert C. McArtor, deputy
Library of Congress	C. Sumner Spalding, member John A. Wolter, deputy
Defense Mapping Agency	Cyril Barsky, member (DMATC) David Bodycombe, deputy (DMAAC) Charles D. Rouse, deputy (DMAHC)
Postal Service	R. L. Hulick, member Richard Thompson, deputy
Central Intelligence Agency	

DEPARTMENT OF THE INTERIOR

Rogers C.B. Morton, Secretary

Communications should be addressed to the Executive Secretary,
U.S. Board on Geographic Names, Department of the Interior
Washington, D.C. 20240

ESTC READING PANEL

IA-85000810

1985 JAN 15 A 7:08

French Guiana

OFFICIAL STANDARD NAMES

approved by the

UNITED STATES BOARD ON GEOGRAPHIC NAMES

Prepared by the

Defense Mapping Agency Topographic Center

Washington, D. C. 20315, May 1974

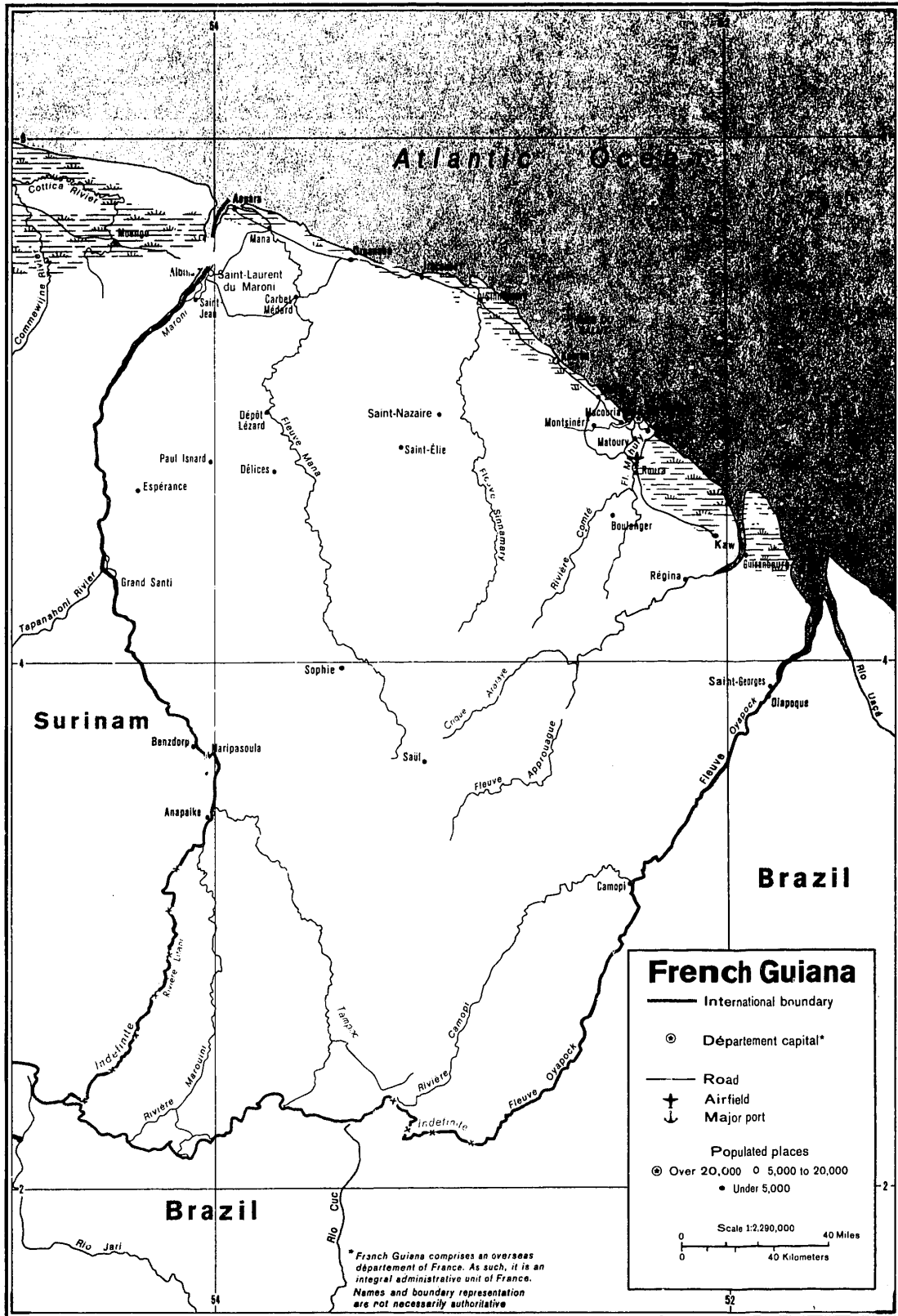

FOREWORD

This gazetteer contains about 3,200 entries for places and features in French Guiana, an overseas *département* of the French Republic.

French Guiana's southwest boundary with Surinam is in dispute; however, the issue is dormant at the time of this writing.

The sovereignty over islands in the bordering streams is often uncertain because of the indefinite nature of existing boundary agreements and available maps. In some cases the boundary is defined as the median line of the stream at "ordinary height of water", with islands following the nationality of that side of such line in which they are wholly or for their greater part situated. The line in Fleuve Oyapock, on the other hand, follows the thalweg or main channel which is ill-defined on existing maps. It was therefore necessary to make arbitrary decisions on the sovereignty of islands where neither cartographic nor textual evidence clearly established any sovereignty.

The names in this gazetteer supersede those in all previous Board lists for the area. The entries include standard names approved by the Board on Geographic Names and unapproved variant names, the latter cross-referenced to the standard names. *Users of the gazetteer should always refer to main entries for approved names.*

The basic name coverage corresponds generally to that of maps at the scale of 1:200,000. Entries include the names of first-order administrative divisions, populated places of all sizes, various other cultural entities, and a variety of physical features.

Many of the entities can be identified and located by the

approved name or a recognizable variant of the approved name on one of the following sources:

1. *Guyane Française*, Institut Géographique National (IGN), Paris, 1954-58; scale 1:200,000.
2. *Carte de la Guyane au 1/50,000 (Type Outre-Mer)*, IGN, Paris, 1946-62.
3. *Carte de la Guyane Française au 1:500,000*, IGN, Paris, 1950-63.

Interpretation of entries

It has been necessary to express in code numbers and letters some of the information in this gazetteer in order to accommodate it to machine tabulation.

Name.—Approved standard names and unapproved variant names appear in the first column. The variant names are always cross-referenced to the standard names by the use of the word "see." Names containing generic and other elements preceding the specific term (except names of populated places) are transposed and alphabetized by the specific part; thus *Pic du Croissant* and *Petit Saut Ceïde* are listed as *Croissant*, *Pic du* and *Ceïde*, *Petit Saut*, respectively.

Where part of the name is underlined, the use of the part not underlined is optional. If two or more names are approved for a feature, each is identified in parentheses and any or all may be used.

Language labels are used to identify alternate local names of noninternational features. Local names of international features are identified by major-political-entity labels. If only

one country is identified parenthetically, no name is available for the feature in the other country.

French orthographic rules are followed in approved names insofar as particular name elements are clearly identifiable as French. Of necessity, the large number of Amerindian, African, and Creole names and name elements have not been normalized in terms of French orthography. The standard French diacritical marks, acute (´), grave (`), circumflex (^), dieresis (¨), and cedilla (¸) appear in names of the various types, and should appear on both capital and lowercase letters. Œ appears in this gazetteer as two separate letters with a tie bar because of limitations inherent in the process of machine tabulation. Wherever possible, the graphic combination œ should be printed as a single symbol, œ; e.g., *Deux Sœurs, Crique*. The apostrophe is followed immediately by the following letter without an intervening space; e.g., *Meit'hou, Saut*. All name elements should begin with a capital letter except non-initial articles, prepositions, and conjunctions; e.g., *Mouches sans Raison, Crique: Pas Trop Tôt, Crique*.

Designation.—The second column contains designations or abbreviations of designations, as listed below. Because practically all geographic terms have varied meanings, the senses in which the designator terms are used and the range of features to which they are applied in this gazetteer are stated in the list to reduce ambiguity. The distinctions that can be made in a given gazetteer will vary with the quality of the maps of the area and with the nature of the entities that are named. In French Guiana some of the features do not fit precisely into the categories used to designate them and others could be designated in two or more ways.

ADMD first-order administrative division (*commune*)
 AREA area (non-political designation applied collectively to French Guiana, Guyana, and Surinam)
 ASTR astronomical station (point on the earth whose

position has been determined by observations on celestial bodies)
 BCH beach (deposit of sand or other unconsolidated material along a shore)
 BGHT bight (open body of water forming a slight recession in a coastline)
 BND stream bend
 CHNS stream channel (separately named lesser channel around an island or bar in a stream)
 CMP camp
 CNL canal
 CNLD drainage canal
 CNLN navigation canal
 CRKT tidal creek (watercourse tidal in all or most of its length; usually short, without extensive tributary drainage areas, and located in coastal marsh or other wetland)
 CSWY causeway (raised roadway across wet ground or shallow water)
 CTRS space center
 CUTF cutoff (new and relatively short channel formed when a stream cuts through the neck of an oxbow or horseshoe bend)
 DAM dam (barrier constructed across a stream to impound water)
 ESTY estuary (drowned lower part of a stream in which there is a marked tidal action)
 FLL waterfall
 FLLS cascade (limited to features international with Brazil); waterfalls
 FRST forest
 FT fort (defensive structure or works, generally of little or no present military significance; may be in a state of ruin)
 HDLD headland (conspicuously high piece of land jutting out into or fronting the sea)
 HLL hill (landform with moderate relief, moderate to low elevation, and small summit area)

HLLS	hills	PRNQ	abandoned prison
HLND	highlands (extensive landform region characterized by a combination of mountains, hills, plateaus, or similar features)	PSTC	customs post
HMCK	hummock (slightly elevated area in a wetland; characterized by firm, well-drained ground and consequent associations of soil and vegetation)	PT	point (relatively minor projection of land, or its extremity, into a water body)
ISL	island	RCH	reach (relatively straight, low gradient segment of a stream)
ISLS	islands	RF	reef (offshore consolidated rock hazard to navigation with a least depth of twenty meters [or ten fathoms] or less)
LCTY	locality (minor area or place of unspecified or mixed character and indefinite boundaries)	RGN	region (the region between the Río Orinoco, the Río Negro/Rio Negro, the Amazon and the Atlantic Ocean, including French Guiana, Guyana, Surinam, southeastern Venezuela and northern Brazil)
LDNG	landing (place where small boats are tied up or beached; place where boats touch land for the purpose of taking on or discharging people or cargo)	RKL	rock on land (boulder, pinnacle, crag, or other rock or rock outcrop situated on land)
LK	oxbow lake (lake in the channel of a former stream meander)	RKSW	rocks in water
MESA	mesa (flat or nearly flat landform less extensive than a plateau with abrupt or steeply sloping side or sides)	RKW	rock in water (individual rock of such character and importance as to be identified by name, situated either above or below the surface of a body of water; often associated with reefs but separately named)
MGV	mangrove swamp (wetland with predominant mangrove vegetation)	RPDS	rapids
MN	mine	RSV	reservoir (large artificially impounded body of water)
MNQ	abandoned mine	RUIN	ruins (structure in a state of ruin, but not necessarily of great antiquity or archeological interest)
MNS	mines	SHOL	shoal (offshore hazard to navigation composed of unconsolidated material and having a least depth of twenty meters [or ten fathoms] or less)
MRS	marsh (wetland characterized by grasses or bush vegetation and few or no trees)	SPNG	spring
MT	mountain (landform with conspicuous relief, moderate to high elevation, and small summit area)	STM	stream (river or other running fresh water body, perennial in all or a part of its course)
MTS	mountains	STMD	distributary (secondary watercourse carrying part of the drainage of a larger stream into another water body; characteristic of deltas)
PCLX	overseas <i>département</i>	STMH	headwaters (two or more collectively named minor
PK	peak (separately named summit on a more extensive elevation)		
PPL	populated place (city, town, village, settlement)		
PPLQ	abandoned populated place		
PPLX	section of populated place (part of a city or contiguous urbanized area named as an entity but having no known administrative status)		

tributaries at the source of a larger stream)
 SVN savanna (grassland with scattered trees; generally a plain)

Latitude and longitude.—The third and fourth columns indicate geographic coordinates, with longitude based on Greenwich. Coordinates were generally read to the nearest minute and are for finding purposes only.

Coordinates were read at the map symbol for populated places and other entities occupying limited sites, at the mouths or lower ends of streams, at the summits of mountains and hills, at the extremities of points, and near the centers or midpoints of other features.

Area number.—The number in the fifth column (757) identifies the political entity, French Guiana. The communes are regarded as the first-order administrative divisions of the country and all commune names will be found in the listing. Because of the inadequacy of available maps in respect to the delineation of internal administrative boundaries, particular code numbers for the communes and features within the communes have not been utilized.

Glossary of generic terms

The following terms appear in the generic parts of standard names in the gazetteer. The English term or terms which correspond to each local term were applied after objective study of cartographic and other source materials, and do not necessarily reflect dictionary or other normalized usages. Generic terms designated (A) are Amerindian, African, or Creole; (P) designates Portuguese; the remainder are French.

anse bight
 baie estuary
 banc shoal
 battures rocks in water

bistouri (A) cutoff, stream
 bois forest
 branche stream
 cachoeira (P) cascade
 canal drainage canal, irrigation canal, navigation canal
 côte beach
 crique stream, tributary, stream channel, tidal creek
 dégrad landing
 digue causeway
 fleuve stream
 formateurs headwaters
 fort fort
 fourca (A) stream
 île(s), îlet(s) island(s), hummock
 itou (A) rapids, waterfall
 lac lake, oxbow lake, reservoir
 marais mangrove swamp
 marécages marsh
 massif mountains
 mont(s) mountain(s), hill(s), headland
 montagne(s) mountain, hill(s)
 mornes hills
 petit saut rapids
 pic peak
 placer mine
 plateau mesa
 pointe point, stream bend, reach
 prispris (A) marsh
 rapide(s) rapids
 rivière stream, tributary
 roche(s) rock(s) in water, rock on land
 rochers rocks in water
 saut(s) rapids, waterfall, cascade
 savane(s) savanna, marsh
 soula (A) rapids
 source spring

tabiki (A) island
trou marsh

Reporting of errors

It is requested that all who use this gazetteer aid in its

correction for future printings by reporting errors and name changes to the Board on Geographic Names, Department of the Interior, Washington, D.C. 20240. A statement of the source of the correct information will be helpful.

Geographic names or their spellings do not necessarily reflect recognition of the political status of an area by the United States Government.

NAME	DESIG-NATION	LATITUDE	LONGITUDE	AREA & SUBDIVISION NO.	NAME	DESIG-NATION	LATITUDE	LONGITUDE	AREA & SUBDIVISION NO.
ABATIS-COTTICA, SAUT SEE					ACAROUANY, RIVIERE SEE				
ABATTIS COTTICA, RAPIDES	RPDS	3 57 N	54 18 W	757	ACAROUANI, RIVIERE	STM	5 39 N	53 46 W	757
ABATIS COTTICA SEE					ACEFIA-SOELA SEE GOBAYA SOULA	RPDS	3 36 N	53 59 W	757
ABATTIS COTTICA, RAPIDES	RPDS	3 57 N	54 18 W	757	ACÔ, CACHOEIRA SEE GRAND AIG. SAUT	PLLS	2 45 N	52 29 W	757
ABATTIS COTTICA, RAPIDES (FRENCH GUIANA)	RPDS	3 57 N	54 18 W	757	ACODO CONDÉ, SAUT (FRENCH GUIANA), WITTIESTON SOELA (SURINAM)	RPDS	4 46 N	54 28 W	757
ABATTIS KOTIKA SEE					ACODO CONDÉ SOULA SEE				
ABATTIS COTTICA, RAPIDES	RPDS	3 57 N	54 18 W	757	ACODO CONDÉ, SAUT	RPDS	4 46 N	54 28 W	757
ABIGUINE SOULA (FRENCH GUIANA)	RPDS	4 43 N	54 27 W	757					
					ACOUA BOCOGA, SAUT	RPDS	2 37 N	54 00 W	757
ABODO BOTO, ÎLET	ISL	4 04 N	52 25 W	757	ACOUARI, CACHOEIRA SEE				
ABONASOENGOE, VAL SEE					COUYARI, SAUT	PLLS	2 41 N	52 31 W	757
ABONASOUNGA, SAUT	RPDS	4 04 N	54 21 W	757	ACOUA, POINTE	PT	4 49 N	52 08 W	757
ABONASOENGOE VAL SEE					ACRINDIOUTOU, CORRÈGO SEE				
ABONASOUNGA, SAUT	RPDS	4 04 N	54 21 W	757	KÉRINDIOUTOU, RIVIERE	STM	2 10 N	52 59 W	757
ABOUNANI, FOURÈA DE L' SEE					A DIEU VAT	PPL	4 52 N	53 00 W	757
ABPROPOS, CRIQUE	STM	4 21 N	54 16 W	757					
ABOUNANI, RIVIERE SEE					ADOLPHE, CRIQUE	STM	3 35 N	53 37 W	757
ABOUNANY, RIVIERE	STM	4 24 N	54 26 W	757	ADOLPHE, CRIQUE	STM	3 46 N	53 40 W	757
					ADONIS, CRIQUE	STM	3 30 N	53 12 W	757
ABOUNANY, RIVIERE	STM	4 24 N	54 26 W	757	AÉROPLANE CONDÉ	PPL	4 28 N	54 26 W	757
ABOUNASONGA, SAUT SEE					AGANI	PPLQ	3 46 N	53 13 W	757
ABOUNASOUNGA, SAUT	RPDS	4 04 N	54 21 W	757					
ABOUNASOUNGA, SAUT	RPDS	4 04 N	54 21 W	757	AGOKINI SOULA (FRENCH GUIANA)	RPDS	4 44 N	54 27 W	757
ABSINTHE, CRIQUE	STM	4 00 N	53 27 W	757	AGOUSOU TABIKI SEE AGOUSSOU TABIKI	ISL	3 37 N	53 59 W	757
ABSINTHE, CRIQUE SEE					AGOUSSOU TABIKI	ISL	3 37 N	53 59 W	757
GRANDE ABSINTHE, CRIQUE	STM	4 56 N	53 57 W	757	AÏCOUPAYE, SAUT	RPDS	4 05 N	52 27 W	757
					AÏEPIASOELA SEE GOBAYA SOULA	RPDS	3 36 N	53 59 W	757
ACAJOU, CRIQUE	STM	4 20 N	52 06 W	757					
ACAJOU, CRIQUE	STM	5 18 N	53 12 W	757	AÏNABLE, ROCHE	RKW	4 57 N	52 21 W	757
ACARAIÔU, CACHOEIRA SEE					AÏNARA, CRIQUE SEE AÏNARA, CRIQUE	STM	2 36 N	53 04 W	757
OUACARAYOU, SAUT	PLLS	3 14 N	52 17 W	757	AÏNARA, CRIQUE	STM	3 36 N	53 00 W	757
ACAROUANI SEE ACAROUANI, RIVIERE	STM	5 39 N	53 46 W	757	AÏNARA, CRIQUE	STM	3 37 N	52 37 W	757
ACAROUANI	PPL	5 36 N	53 46 W	757	AÏNARA, CRIQUE	STM	3 45 N	52 54 W	757
					AÏNARA, CRIQUE	STM	4 54 N	53 57 W	757
ACAROUANI, CRIQUE SEE					AÏNARA, CRIQUE	STM	4 55 N	53 00 W	757
ACAROUANI, RIVIERE	STM	5 39 N	53 46 W	757	AÏNARA, CRIQUE	STM	4 56 N	53 15 W	757
ACAROUANI, RIVIERE	STM	5 39 N	53 46 W	757	AÏNARA, CRIQUE	STM	4 56 N	54 27 W	757
ACAROUANY SEE ACAROUANI	PPL	5 36 N	53 46 W	757					

AÏHARA, SAUT	RPDS	4 33 N	53 38 V	757			
AÏHARA, SAUT	RPDS	4 40 N	52 56 V	757			
AÏHARO, SAUT SEE AÏHARA, SAUT	RPDS	4 33 N	53 38 V	757			
AÏPOTEAU, ÎLE SEE AÏPOTO, ÎLE	ISL	4 27 N	51 06 V	757			
AÏPOTO, ÎLE	ISL	4 27 N	51 06 V	757			
AKALA, SAUT (FRENCH GUIANA)	PLL	3 02 N	54 11 V	757			
AKARUANY RIVIÈRE SEE							
ACAROUANI, RIVIÈRE	STM	5 39 N	53 46 V	757			
AKOUBA BOOKO GOD SAULA SEE							
AKOUBA BOCOGA, SAUT	RPDS	2 37 N	54 00 V	757			
AKOUMÉNAY SEE AKOUMÉNAYE	PPL	2 57 N	52 24 V	757			
AKOUMÉNAYE	PPL	2 57 N	52 24 V	757			
ALANA, CRIQUE	STM	2 26 N	54 25 V	757			
ALANA, RIVIÈRE SEE ALANA, CRIQUE	STM	2 26 N	54 25 V	757			
ALANANGAPA, SAUT (FRENCH GUIANA)	PLL	2 05 N	52 24 V	757			
ALAPAROUBO, CRIQUE	STM	4 24 N	52 53 V	757			
ALENKÉ SEE MOÏTIÉ, SAUT LA	RPDS	5 05 N	54 25 V	757			
ALEXANDRE JACOUES, CRIQUE	STM	5 15 N	52 58 V	757			
ALEXANDRINE, CRIQUE	STM	5 28 N	52 58 V	757			
ALEXIS, CRIQUE	CRKT	5 14 N	52 44 V	757			
ALEXIS, CRIQUE	STM	5 33 N	53 47 V	757			
ALEXIS, SAUT	RPDS	3 13 N	52 26 V	757			
ALFREDO, DÉGRAD	LDNG	5 24 N	53 26 V	757			
ALICE, CRIQUE	STM	2 34 N	53 33 V	757			
ALICE, ÎLETS (FRENCH GUIANA)	ISLS	3 40 N	51 59 V	757			
ALICIA	PPLO	3 23 N	52 55 V	757			
ALICIA, CRIQUE	STM	3 24 N	52 50 V	757			
ALICOLÓ, CACHOEIRA SEE							
ALICOTO MITI ITOU	FLLS	2 54 N	52 25 V	757			
ALICORNE, CRIQUE	STM	3 07 N	52 42 V	757			
ALICOTO	PPL	3 07 N	52 21 V	757			
ALICOTO, SAUT (FRENCH GUIANA)	PLL	3 05 N	52 20 V	757			
ALICOTO MITI ITO SEE							
ALICOTO MITI ITOU	FLLS	2 54 N	52 25 V	757			
ALICOTO MITI ITOU (FRENCH GUIANA),							
CACHOEIRA PEQUENO ALICOLÓ (BRAZIL)	FLLS	2 54 N	52 25 V	757			
ALIKÉNÉ	PPL	3 20 N	52 25 V	757			
ALIKÉNÉ, CRIQUE	STM	3 13 N	52 25 V	757			
ALIKÉNÉ, MONT SEE ALIKÉNÉ, MONTS	HTS	3 13 N	52 23 V	757			
ALIKÉNÉ, MONTAGNE SEE							
ALIKÉNÉ, MONTS	HTS	3 13 N	52 23 V	757			
ALIKÉNÉ, MONTS	HTS	3 13 N	52 23 V	757			
ALIKOTO MITI ITOU SEE							
ALICOTO MITI ITOU	FLLS	2 54 N	52 25 V	757			
ALINA, CRIQUE	STM	3 38 N	52 38 V	757			
ALINA, CRIQUE	STM	4 00 N	52 45 V	757			
ALMARIC, MONT SEE							
SAINT-MARTIN, MONT	HLL	4 55 N	52 17 V	757			
ALOÏKÉ	PFL	3 19 N	54 04 V	757			
ALOUETTE, BANC DE L'	SHOL	5 19 N	52 36 V	757			
ALOUETTE, LAC DE L' SEE							
LALLOUETTE, LAC	RSV	4 53 N	52 16 V	757			
ALOWIKE SEE ALOÏKÉ	PPL	3 19 N	54 04 V	757			
ALPHONSE, CRIQUE	STM	5 10 N	53 25 V	757			
ALPHONSIN, CRIQUE SEE							
MOROL, CRIQUE	STM	4 46 N	53 06 V	757			
ANADIS, CRIQUE	STM	5 04 N	53 49 V	757			
ANALRIC, MONT SEE							
SAINT-MARTIN, MONT	HLL	4 55 N	52 17 V	757			
ANANDIERS, POINTE DES	PT	4 57 N	52 20 V	757			
ANARYLLAIRE, CRIQUE	STM	4 58 N	53 06 V	757			
ANARYLLAIRE, MONTAGNE	HLL	4 59 N	53 06 V	757			
AMÉKAN SOULA SEE NASSON SOULA	RPDS	4 49 N	54 28 V	757			
AMÉRICAIN, CRIQUE	STM	4 46 N	53 08 V	757			
AMÉRICAIN, SAUT	RPDS	4 46 N	53 08 V	757			
AMPONESDENGDE SEE SOUNGOU SOULA	RPDS	3 59 N	54 18 V	757			

ANPONOSUENGOE VAL SEE									
SOUNGOU SOLLA	RPDS	3 59 N	54 16 W	757					
ANPOUMA, SAUT SEE ANPOUNAN, SAUT	FLL	4 40 N	54 25 W	757					
ANPOUNAN, SAUT	FLL	4 40 N	54 25 W	757					
ANPOUMA SOULA SEE ANPOUNAN, SAUT	FLL	4 40 N	54 25 W	757					
ANANAS, SAUT	RPDS	4 07 N	53 32 W	757					
ANAOUA, SAUT (FRENCH GUIANA)	RPDS	3 47 N	51 55 W	757					
ANATHASE, SAUT SEE									
ATHANASE, SAUT	RPDS	4 11 N	52 10 W	757					
ANCIEN CHANTIER GOUDRONVILLE	LCTY	5 01 N	52 39 W	757					
ANCIEN CHANTIER GOUDRONVILLE SEE									
ANCIEN CHANTIER GOUDRONVILLE	LCTY	5 01 N	52 39 W	757					
ANCIEN CHANTIER TERRE JAUNE	LCTY	5 03 N	52 40 W	757					
ANCIEN DÉGRAD COMBAT	LCTY	4 35 N	52 23 W	757					
ANCIEN DÉGRAD FOURMI ROUGE	PPLQ	3 17 N	53 36 W	757					
ANCIEN DÉGRAD FRANÇOIS	PPLQ	3 31 N	53 45 W	757					
ANCIEN DÉGRAD JOUGLA SEE									
FOUTOUAÛ	PPLQ	5 34 N	53 56 W	757					
ANCIEN DÉGRAD NICOLE	PPLQ	3 33 N	53 48 W	757					
ANCIEN DÉGRAD VITALO	PPLQ	3 15 N	53 35 W	757					
ANCIEN VILLAGE HUBERT	PPLQ	3 06 N	53 15 W	757					
ANCIEN VILLAGE MATHURIN SEE									
MATHURIN	PPLQ	4 32 N	52 32 W	757					
ANCIEN VILLAGE POTEAU CARRÉ	PPLQ	4 34 N	52 24 W	757					
ANDREVS, CRIQUE	STN	4 54 N	53 29 W	757					
ANDROMAQUE, CRIQUE	STN	4 32 N	52 30 W	757					
ANGLB, CRIQUE	STN	4 11 N	52 19 W	757					
ANGÉLIQUE, CRIQUE	STN	4 48 N	52 10 W	757					
ANGLAIS, CRIQUE DES	STN	5 38 N	53 56 W	757					
ANGLAIS, LA ROCHE SEE									
ANGLAISE, LA ROCHE	RKV	4 57 N	52 19 W	757					
ANGLAISE, LA ROCHE	RKV	4 57 N	52 19 W	757					
ANGLAISE, MONTAGNE	HLL	4 45 N	52 19 W	757					
ANGLAISE, ROCHE SEE									
ANGLAISE, LA ROCHE	RKV	4 57 N	52 19 W	757					
ANGLAISES, MONTAGNES SEE									
ANGLAISE, MONTAGNE	HLL	4 45 N	52 19 W	757					
ANGLAISES, ROCHEES SEE									
ANGLAISE, LA ROCHE	RKV	4 57 N	52 19 W	757					
ANGOUËRE	PPLQ	5 24 N	53 39 W	757					
ANIS, CRIQUE	STN	4 37 N	52 25 W	757					
ANNIE, DÉGRAD	LDNG	4 17 N	52 38 W	757					
AOUARA	PPL	5 44 N	53 54 W	757					
AOUARA, SAUT	RPDS	2 53 N	53 00 W	757					
AOUARA SOULA, SAUT SEE									
AHARA SOULA	RPDS	3 25 N	54 01 W	757					
AOUA RIVIER SEE LAWA									
AOUA RIVIER	STN	4 22 N	54 26 W	757					
AOUSSA, CRIQUE	STN	3 19 N	52 43 W	757					
APAROUAGUE RIVER SEE									
APPROUAGUE, FLEUVE	STN	4 38 N	51 58 W	757					
APATOU	PPL	5 09 N	54 26 W	757					
APIPA CRIQUE SEE									
APIPATOUNA, CRIQUE	STN	2 58 N	54 10 W	757					
APIPATOUNA, CRIQUE	STN	2 58 N	54 10 W	757					
APOENAVALEN SEE ANPOUNAN, SAUT									
APOLLON, CRIQUE	STN	4 41 N	53 56 W	757					
APONA SOULA SEE ANPOUNAN, SAUT									
APPROUAGUE SEE GUISANBOURG	PPL	4 25 N	51 56 W	757					
APPROUAGUE SEE									
PETIT APPROUAGUE, CRIQUE	STN	4 24 N	52 24 W	757					
APPROUAGUE, CRIQUE SEE									
PETIT APPROUAGUE, CRIQUE	STN	4 24 N	52 24 W	757					
APPROUAGUE, FLEUVE	STN	4 38 N	51 58 W	757					
APPROUAGUE, RIVIÈRE SEE									
APPROUAGUE, FLEUVE	STN	4 38 N	51 58 W	757					
APPROUAGUE RIVER SEE									
APPROUAGUE, FLEUVE	STN	4 38 N	51 58 W	757					

APPROUQUE, RIVER SEE									
APPROUQUE, FLEUVE	STM	4 38 N	51 58 W	787					
APPROUQUE, RIVIERE SEE									
APPROUQUE, FLEUVE	STM	4 38 N	51 58 W	787					
APRIUQUE, RIVIERE SEE									
APPROUQUE, FLEUVE	STM	4 38 N	51 58 W	787					
À PROPOS, CRIQUE	STM	4 21 N	54 16 W	787					
APROUQUE, RIVIERE SEE									
APPROUQUE, FLEUVE	STM	4 38 N	51 58 W	787					
APRUQUE, RIVIERE SEE									
APPROUQUE, FLEUVE	STM	4 38 N	51 58 W	787					
ARA COUCOU SEE NOUCIRI, CRIQUE	STM	3 35 N	52 02 W	787					
ARAOUA SEE WANI, CRIQUE	STM	2 49 N	53 33 W	787					
ARAOUA SEE TANPOC	STM	3 27 N	54 00 W	787					
ARAOUA, RIVIERE SEE TANPOC	STM	3 27 N	54 00 W	787					
ARARIÔ, CACHEIRA SEE									
ARARIO, SAUT	FLLS	2 37 N	52 33 W	787					
ARARIO, SAUT (FRENCH GUIANA), CACHEIRA ARARIÔ, (BRAZIL)	FLLS	2 37 N	52 33 W	787					
ARATÂE, CRIQUE SEE									
ARATAYE, CRIQUE	STM	3 59 N	52 34 W	787					
ARATÂE, RIVIERE SEE									
ARATAYE, CRIQUE	STM	3 59 N	52 34 W	787					
ARATÂE, RIVIERE SEE									
SALENPOIS, CRIQUE	STM	4 03 N	52 42 W	787					
ARATAYE	PPLQ	3 59 N	52 34 W	787					
ARATAYE, CRIQUE	STM	3 59 N	52 34 W	787					
ARATAYE RIVIERE SEE									
ARATAYE, CRIQUE	STM	3 59 N	52 34 W	787					
ARGENT, FAUSSE MONTAGNE D°	HLL	4 27 N	51 44 W	787					
ARGENT, MONT D° SEE									
ARGENT, MONTAGNE D°	HLL	4 23 N	51 42 W	787					
ARGENT, MONTAGNE D°	HLL	4 23 N	51 42 W	787					
ARICOTO, SAUT SEE ALICOTO, SAUT	PFL	3 05 N	52 20 W	787					
ARIFIASOLA SEE GOBAYA SOULA	RPDS	3 36 N	53 59 W	787					
ARIFIA SOULA SEE GOBAYA SOULA	RPDS	3 36 N	53 59 W	787					
ARMINA STROONNELLING SEE									
HERMINA, SAUT	RPDS	5 08 N	54 22 W	787					
ARMINA-VAL SEE HERMINA, SAUT	RPDS	5 08 N	54 22 W	787					
ARMINA VALLEN SEE HERMINA, SAUT	RPDS	5 08 N	54 22 W	787					
ARNOUABO, CRIQUE	STM	3 42 N	51 58 W	787					
ARNOUABO, RIVIERE SEE									
ARNOUABO, CRIQUE	STM	3 42 N	51 58 W	787					
AROTAYE SEE ARATAYE	PPLQ	3 59 N	52 34 W	787					
AROTAYE, RIVIERE SEE									
ARATAYE, CRIQUE	STM	3 59 N	52 34 W	787					
AROUAGUE, CRIQUE	STM	5 27 N	53 13 W	787					
AROUANY, CRIQUE	STM	4 57 N	53 47 W	787					
AROUANY, FOURCA	STM	4 40 N	53 48 W	787					
AROUANY, RIVIERE SEE									
AROUANY, CRIQUE	STM	4 57 N	53 47 W	787					
AROUANY, SAUT SEE SOUNGNOU, SAUT	RPDS	4 57 N	53 47 W	787					
ARVERNE, CRIQUE SEE									
AVERNE, CRIQUE	STM	3 53 N	52 52 W	787					
ASISI SEE ASSICI	PPL	3 49 N	54 12 W	787					
ASISIE SEE ASSICI	PPL	3 49 N	54 12 W	787					
ASOÏDÉ SOULA	RPDS	4 43 N	54 26 W	787					
ASSACOPO SOULA (FRENCH GUIANA)	RPDS	3 35 N	53 59 W	787					
ASSICI	PPL	3 49 N	54 12 W	787					
ASSISI SEE ASSICI	PPL	3 49 N	54 12 W	787					
ATACHI BACCA, MONT SEE									
ATACHI BACCA, MONTS	NTC	3 33 N	53 55 W	787					
ATACHI BACCA, MONTS	NTS	3 33 N	53 55 W	787					
ATAPAROUBO, CRIQUE SEE									
ALAPAROUBO, CRIQUE	STM	4 24 N	52 53 W	787					
ATHANAS, SAUT SEE ATHANASE, SAUT	RPDS	4 11 N	52 19 W	787					
ATHANASE, SAUT	RPDS	4 11 N	52 19 W	787					
ATOUMBA, CRIQUE	STM	4 07 N	54 00 W	787					

ATACHTI BACCA, MONT SEE									
ATACHTI BACCA, MONT'S	MTS	3 33 N	53 55 W	757	BADUEL, MONTAGNE SEE				
AUBANILLE	LCTY	5 07 N	52 41 W	757	BADUEL, MONT	HLL	4 55 N	52 19 W	757
AUBRY	PPLQ	5 03 N	53 39 W	757	BAGATELLE, CRIQUE	STM	5 01 N	53 02 W	757
AUSTERLITZ	LCTY	4 53 N	52 23 W	757	BAGAYELLE, DÉGRAD	LONG	2 33 N	53 31 W	757
AUSTERLITZ, CRIQUE	STM	4 54 N	52 23 W	757	BAGATELLE, ÎLE	ISL	5 01 N	53 02 W	757
					BAGATELLE, ÎLET SEE BAGATELLE, ÎLE	ISL	5 01 N	53 02 W	757
AUTEL, SAUT	RPDS	4 42 N	52 58 W	757	BAGDAD	PPLQ	3 51 N	53 05 W	757
AUTEL, SAUT L'	RPDS	4 45 N	53 06 W	757	BAGOT, CRIQUE SEE				
AVENIR	PPLQ	4 46 N	53 45 W	757	GRAND BAGOT, CRIQUE	STM	4 32 N	52 31 W	757
AVERNE, CRIQUE	STM	3 53 N	52 52 W	757	BAGOT, RIVIERE SEE HORD, BRANCHE	STM	4 34 N	52 36 W	757
AVA, RIVIERE SEE LAVA	STM	4 22 N	54 26 W	757	BAIE, CRIQUE LA	STM	3 59 N	52 36 W	757
					BAILLE NOM, SAUT	RPDS	3 10 N	53 23 W	757
AVALI, SAUT	RPDS	2 34 N	53 33 W	757					
AVARA SEE ADUARA	PPL	5 44 N	53 54 W	757	BAINAN SEE B'INAN	LCTY	4 43 N	54 01 W	757
AVARA SOELA SEE AVARA SOULA	RPDS	3 25 N	54 01 W	757	BAKRA, MONT'S	HYS	3 18 N	52 57 W	757
AVARA SOULA (FRENCH GUIANA),					BALALOU, CRIQUE	STM	5 11 N	52 59 W	757
AVARA SOELA (SURINAM)	RPDS	3 25 N	54 01 W	757	BALALOU, ÎLET	HWCK	5 24 N	53 00 W	757
AYHARA, CRIQUE	STM	2 36 N	53 04 W	757	BALALOU, SAVANE	SVN	5 32 N	53 25 W	757
					BALANFOIS, CRIQUE SEE				
					BALANFOIS, CRIQUE	STM	4 03 N	52 42 W	757
BADOUNE, CRIQUE	STM	4 39 N	53 37 W	757	BALATA	LCTY	5 28 N	53 14 W	757
BADOUNE, SAUT	RPDS	4 39 N	53 37 W	757	BALATA, CRIQUE	STM	4 53 N	52 20 W	757
BÂCHE, CRIQUE	STM	4 34 N	52 17 W	757	BALATA, CRIQUE	STM	5 00 N	52 41 W	757
BÂCHE, SAUT	RPDS	3 31 N	52 55 W	757	BALATA, CRIQUE	STM	5 06 N	54 12 W	757
BACOVE, CRIQUE	STM	4 57 N	53 11 W	757					
					BALATA, CRIQUE	STM	5 38 N	53 54 W	757
BADA TABIKI	ISL	4 54 N	54 20 W	757	BALATA, DÉGRAD	LONG	5 00 N	52 41 W	757
BADEK	PPLQ	3 57 N	52 59 W	757	BALATA, DÉGRAD	LONG	5 23 N	53 26 W	757
BADJÈRE, SAUT	RPDS	3 26 N	53 31 W	757	BALATA, PRIEPRIS	HWSH	5 18 N	52 49 W	757
BADUEL	PPL	4 55 N	52 19 W	757	BALATATE, CRIQUE SEE				
BADUEL, MONT	HLL	4 55 N	52 19 W	757	BALATA, CRIQUE	STM	5 00 N	52 41 W	757
					BALATÉ, CRIQUE	STM	5 29 N	54 03 W	757
					BALATÉE, CRIQUE SEE BALATE, CRIQUE	STM	5 29 N	54 03 W	757
					BALANFOIS, CRIQUE	STM	3 45 N	52 40 W	757
					BALANFOIS, CRIQUE	STM	4 03 N	52 42 W	757
					BALI, CRIQUE	STM	3 24 N	53 21 W	757

BALLI, CRIQUE SEE BALI, CRIQUE	STM	3 24 N	83 21 W	787	BAUSÉ	PPLQ	4 14 N	82 13 W	787
BALO SEE BOLD	LCTY	5 27 N	83 16 W	787	BEAUREGARD	LCTY	4 53 N	82 17 W	787
BALOUPI, MONTAGNE	MLL	5 05 N	82 38 W	787	BEAUREGARD, CANAL DE SEE				
BALOURDU	PPLQ	3 31 N	83 06 W	787	BAU BADET	CNLD	4 53 N	82 18 W	787
BALOURDU	ABTR	3 29 N	83 02 W	787	BAU RIVAGE	PPLQ	4 43 N	83 06 W	787
					BAU RIVAGE, CRIQUE	STM	4 43 N	83 04 W	787
BALOURDU, CRIQUE	STM	3 30 N	83 03 W	787					
BAMBA, CRIQUE	STM	3 47 N	84 07 W	787	BEAU SOLEIL	PPL	4 52 N	82 16 W	787
BAMBAYE, SAUT	RPDS	2 52 N	82 52 W	787	BEC DE SABLE	PPLQ	4 59 N	82 45 W	787
BAMBOULA	PPLQ	3 55 N	83 11 W	787	BEHAGNE, POINTE SEE				
BANANE, CRIQUE	STM	4 53 N	82 32 W	787	BEHAGNE, POINTE	PT	4 40 N	81 54 W	787
					BEHAGNE, POINTE	PT	4 40 N	81 54 W	787
BAMBA, CRIQUE SEE BAMBA, CRIQUE	STM	3 47 N	84 07 W	787	BEINAN	LCTY	4 43 N	84 01 W	787
BANC DE SABLE SEE BEC DE SABLE	PPLQ	4 59 N	82 45 W	787	BEINAN, CRIQUE	STM	4 37 N	84 25 W	787
BANC DE SABLE	PPLQ	5 13 N	84 14 W	787	BEINAN, ÎLET	ISL	4 37 N	84 25 W	787
BAND, POINTE SEE					BEINAN CREEK SEE BEINAN, CRIQUE	STM	4 37 N	84 25 W	787
GRAND BAND, POINTE	BND	4 57 N	83 01 W	787	BEIRA, CRIQUE SEE BÉRARD, CRIQUE	STM	4 46 N	83 09 W	787
BARAQUE, CRIQUE	BYH	4 09 N	82 23 W	787	BEIRA, SAUT SEE BÉRARD, SAUT	RPDS	4 50 N	82 56 W	787
BARBADE, ÎLET	ISL	3 50 N	81 52 W	787	BÉLIZON	PPL	4 15 N	82 39 W	787
BARDEAU, CRIQUE	STM	4 51 N	82 17 W	787	BELLE ÉTOILE	PPLQ	3 59 N	82 58 W	787
BARDO, DÉGRAD	LONG	4 18 N	82 16 W	787	BELLE ÉTOILE, SAUT	RPDS	5 13 N	83 30 W	787
BARÉ, CRIQUE	STM	4 51 N	82 27 W	787	BELLEVUE	PPL	3 46 N	84 06 W	787
BARINTON, CRIQUE	STM	4 13 N	82 03 W	787	BELLEVUE	PPLQ	3 51 N	83 21 W	787
BARRE, SAUT	RPDS	2 36 N	83 10 W	787	BELLEVUE, CRIQUE	STM	3 46 N	84 06 W	787
BARTHÉLEMY	PPL	4 18 N	82 33 W	787	BELLEVUE, CRIQUE	STM	4 47 N	82 26 W	787
BAS ESPOIR	PPL	3 39 N	83 37 W	787	BELLEVUE, SAVANE	SVN	5 28 N	83 16 W	787
BASSINI, PRIPRIS	NRSH	5 13 N	82 44 W	787	BELOVE, CRIQUE	STM	5 24 N	83 10 W	787
BASTIEN, CRIQUE	STM	5 17 N	84 14 W	787	BELVÈRE, MONT	MT	2 25 N	83 06 W	787
BASTIEN, ÎLE	ISL	5 17 N	84 14 W	787	BELVÈRE, MONT	MT	3 43 N	83 26 W	787
BATARDEAU	PPLQ	4 15 N	82 43 W	787	BEH ANAR, BISTOURI	STM	5 35 N	83 59 W	787
BATARDEAU, SAUT	RPDS	3 33 N	82 44 W	787	BENÔT, CRIQUE	STM	4 02 N	82 32 W	787
BATARDEAU, SAUT	RPDS	3 36 N	83 49 W	787	BÉRARD, CRIQUE	STM	4 46 N	83 09 W	787
BATARDEAU, SAUT	RPDS	3 57 N	82 56 W	787	BÉRARD, CRIQUE	STM	4 46 N	83 15 W	787
BATICANE	LCTY	5 29 N	83 39 W	787	BÉRARD, SAUT	RPDS	4 46 N	83 09 W	787
BATON PILON, CRIQUE	STM	3 24 N	82 06 W	787	BÉRARD, SAUT	RPDS	4 50 N	82 56 W	787

BÉRNARD, SAUT	RPCS	4 52 N	53 00 V	757	BLANCHE, CRIQUE	STH	4 30 N	52 22 V	757
BERNARD	PPLQ	4 45 N	53 54 V	757	BLANCHE, CRIQUE	STH	4 42 N	52 20 V	757
BERNARD, CRIQUE	STH	3 41 N	52 53 V	757	BLANCHE, CRIQUE	STH	5 30 N	53 56 V	757
BERNARD, CRIQUE	STH	4 43 N	53 54 V	757	BLANCHE, RIVIÈRE SEE				
BERNARD, CRIQUE	STH	4 52 N	52 23 V	757	BLANCHE, CRIQUE	STH	4 15 N	52 39 V	757
					BLANCHE, ROCHE SEE				
BERNARD, SAUT	RPDS	4 27 N	52 23 V	757	BLANCHES, ROCHES	RKSW	5 25 N	52 51 V	757
BERNARDIN	PPL	3 37 N	53 42 V	757					
BOÛPS LAHENTIN, CRIQUE SEE					BLANCHE RIVIÈRE SÈC				
BOÛPS LAHENTIN, CRIQUE	STH	5 34 N	54 00 V	757	EAU BLANCHE, CRIQUE	STH	5 21 N	53 26 V	757
BIBISSON, CRIQUE	STH	4 17 N	52 09 V	757	BLANCHES, ROCHES	RKSW	5 25 N	52 11 V	757
BIBITH, CRIQUE	STH	5 14 N	52 55 V	757	BLICADE	PPL	3 18 N	53 51 V	757
					BLIMDIN, POINTE	PT	3 53 N	51 49 V	757
BICADE	PPLQ	3 24 N	53 27 V	757	BOCHE BOURGEOIS SEE				
BICADE, CRIQUE	STH	3 26 N	53 28 V	757	BOURGEOIS, ROCHE	RKV	5 29 N	53 12 V	757
BICHE, CRIQUE	STH	4 22 N	52 36 V	757					
BICHE, CRIQUE	STH	4 32 N	52 16 V	757	BODA TABIKI SEE BADA TABIKI	ISL	4 54 N	54 28 V	757
BICHE, CRIQUE	STH	4 59 N	53 03 V	757	BOERGEOIS, ROCHE SEE				
					BOURGEOIS, ROCHE	RKV	5 29 N	53 12 V	757
BICHE, ÎLE	ISL	4 07 N	51 39 V	757	BOESTONDRO SOELA SEE				
BICHE, ÎLET SEE BICHE, ÎLE	ISL	4 07 N	51 39 V	757	BOUCHI-ONGO SOULA	RPDS	4 47 N	54 28 V	757
BIEP, DÉGRAD	LDNG	4 33 N	52 30 V	757	BOÛP BOIS	PPLQ	4 58 N	53 03 V	757
BIEP, SAUT	RPDS	4 33 N	52 30 V	757	BOÛP MORT	PPLQ	3 25 N	52 58 V	757
BIENVENUE	PPL	3 07 N	52 42 V	757					
					BOÛP MORT	PPLQ	4 43 N	53 56 V	757
BILOVE, CRIQUE SEE					BOÛP MORT	PPLQ	4 56 N	53 24 V	757
BILOVE, CRIQUE	STH	5 24 N	53 18 V	757	BOÛPS, CRIQUE SEE				
BISTOURI	LCTV	4 32 N	52 39 V	757	BOÛPS LAHENTIN, CRIQUE	STH	5 34 N	54 00 V	757
BITA	PPLQ	4 02 N	52 33 V	757	BOÛPS LAHENTIN, CRIQUE	STH	5 34 N	54 00 V	757
BLACUS SEE PETIT PARADIS	PPL	3 41 N	53 32 V	757	BOIS, SAUT	RPDS	3 30 N	52 42 V	757
BLANC, DÉGRAD	LDNG	3 45 N	53 16 V	757					
					BOIS, SAUT	RPDS	3 56 N	52 54 V	757
BLANC, RIVIÈRE	STH	4 15 N	52 40 V	757	BOIS, SAUT	RPDS	4 44 N	53 10 V	757
BLANCHE, CRIQUE	STH	3 38 N	52 37 V	757	BOIS, SAUT	RPDS	4 58 N	53 55 V	757
BLANCHE, CRIQUE SEE					BOIS BANDÉ	PPLQ	4 15 N	52 35 V	757
BOUCHARD, CRIQUE	STH	3 40 N	52 40 V	757	BOIS BANDÉ, CRIQUE	STH	4 18 N	52 34 V	757
BLANCHE, CRIQUE	STH	3 40 N	53 01 V	757					
BLANCHE, CRIQUE	STH	4 15 N	52 39 V	757	BOIS BLANC, CRIQUE SEE				
					YADU, CRIQUE	STH	3 41 N	53 55 V	757

BOIS BLANC, CRIQUE	STN	3 47 N	52 37 W	757	BONNET ROCK SEE BONNET, ROCKES	RKSV	5 09 N	52 34 W	757
BOIS BLANC, CRIQUE	STN	4 58 N	52 45 W	757	BONNIDORO SOULA SEE				
BOIS BLANC, DÉGRAD	LONG	3 47 N	53 53 W	757	BONIDORO, SAUT	RPDS	4 56 N	54 27 W	757
BOIS BLANC, SAUT	RPDS	3 47 N	52 36 W	757	BONNIDORO VAL SEE BONIDORO, SAUT	RPDS	4 55 N	54 27 W	757
BOISBLONDE, CRIQUE SEE					BONNOT, CRIQUE SEE BONOT, CRIQUE	STN	4 00 N	52 27 W	757
BOIS BLANC, CRIQUE	STN	4 58 N	52 45 W	757	BONOT, CRIQUE	STN	4 00 N	52 27 W	757
BOIS COURONNÉ	PPLQ	4 49 N	53 41 W	757	BON SECOURS, CRIQUE	STN	5 18 N	54 09 W	757
BOIS DEBOUT	LCTY	4 56 N	53 37 W	757	BORDAGE, CRIQUE	STN	5 23 N	53 10 W	757
BOIS DÉRACINÉ, ÎLETS (FRENCH GUIANA)	ISLS	3 26 N	52 07 W	757	BORDELAISES, SAVANES	SVN	4 56 N	52 28 W	757
BOIS FER, CRIQUE	STN	4 48 N	53 06 W	757	BORIE	PPLQ	4 56 N	53 27 W	757
BOIS LETTRE, CRIQUE	STN	4 51 N	53 06 W	757	BORIE, CRIQUE	STN	4 57 N	53 27 W	757
BOIS LETTRE, SAUT	RPDS	4 50 N	53 06 W	757	BOSTON,	PPLQ	3 26 N	53 56 W	757
BOIS MACAQUE	PPLQ	4 59 N	52 46 W	757	BOUCHARD, CRIQUE	STN	3 40 N	52 40 W	757
BOIS ROUGE, CRIQUE SEE					BOUCHARD, SAUT	RPDS	3 40 N	52 40 W	757
PETIT BOULANGER, CRIQUE	STN	4 35 N	52 20 W	757	BOUCHI-ONDO SOULA (FRENCH GUIANA),				
BOKO, SAUT	RPDS	2 19 N	52 54 W	757	BODESIONDRO SOULA (SURINAM)	RPDS	4 47 N	54 28 W	757
BOLO	LCTY	5 27 N	53 15 W	757	BOUE, CRIQUE LA	STN	5 31 N	53 21 W	757
BON, CRIQUE	STN	5 02 N	53 02 W	757	BOUE, DÉGRAD LA	LONG	5 18 N	53 25 W	757
BON DIEU, CRIQUE	STN	4 34 N	52 25 W	757	BOUILLI DONGOUÉ, SAUT	RPDS	4 43 N	53 06 W	757
BON ESPOIR, CRIQUE	STN	5 05 N	53 48 W	757	BOULANGER	PPLQ	4 34 N	52 25 W	757
BONIDORO	PPL	4 55 N	54 27 W	757	BOULANGER, CRIQUE	STN	4 36 N	52 19 W	757
BONIDORO, SAUT (FRENCH GUIANA),					BOULET, CRIQUE	STN	4 23 N	52 34 W	757
BONNIDORO VAL (SURINAM)	RPDS	4 56 N	54 27 W	757	BOULEVARD DES DANES	LCTY	5 04 N	52 41 W	757
BONIDORO SOULA SEE BONIDORO, SAUT	RPDS	4 55 N	54 27 W	757	BOULOUROU, CRIQUE SEE				
BONIDOROVAL SEE BONIDORO, SAUT	RPDS	4 56 N	54 27 W	757	BALOUROU, CRIQUE	STN	3 30 N	53 03 W	757
BONIDORO VALLEN SEE					BOURDA	PPL	4 56 N	52 17 W	757
BONIDORO, SAUT	RPDS	4 56 N	54 27 W	757	BOURDA, MONT	HOLD	4 56 N	52 17 W	757
BONVILLE	PPL	3 50 N	54 11 W	757	BOURG DE KOUROU SEE KOUROU	PPL	5 09 N	52 39 W	757
BONNE ANÉDÉE SEE LA BONNE ANÉDÉE	RKSV	4 52 N	52 15 W	757	BOURGEDIS, ROCHE	RKV	5 29 N	53 12 W	757
BONNE ENTENTE	PPLQ	5 00 N	53 51 W	757	BOURGEDIS ROCK SEE				
BONNE NOUVELLE, CRIQUE	STN	4 52 N	53 30 W	757	BOURGEDIS, ROCHE	RKV	5 29 N	53 12 W	757
BONNET, ROCHE SEE					BOUTEILLE, CRIQUE	STN	4 26 N	52 33 W	757
BONNET, ROCKES	RKSV	5 09 N	52 34 W	757					
BONNET, ROCKES	RKSV	5 09 N	52 34 W	757					

ROUTEILLER, CRIQUE SEE					CAA CABA SEE FRANÇAISES, MONTAGNES	HLLS	4 28 N	54 24 W	757
BOUTEILLE, CRIQUE	STN	4 26 N	52 33 W	757	CABARET, CRIQUE SEE				
BOYER, CRIQUE	STN	4 17 N	52 37 W	757	GABARET, CRIQUE	STN	3 54 N	51 47 W	757
BRAVE, ROCHE SEE BRAVO, ROCHE	RKV	5 15 N	52 56 W	757	CABASSOU	PPL	4 53 N	52 18 W	757
BRAVO, ROCHE	RKV	5 15 N	52 56 W	757	CABASSOU, CRIQUE	STN	4 53 N	52 19 W	757
BRÉMONT, CRIQUE	CRKT	5 03 N	52 29 W	757	CABASSOU, DÉGRAD	LDNG	4 53 N	52 19 W	757
BRIGANDIN, ÎLOT SEE					CABASSOU, MONT	HLL	4 54 N	52 18 W	757
BRIGANDIN, ROCHE	RKV	5 26 N	52 59 W	757	CABASSOU, MONTAGNE SEE				
BRIGANDIN, ROCHE	RKV	5 26 N	52 59 W	757	CABASSOU, MONT	HLL	4 54 N	52 18 W	757
BRIGANDIN, SAVANE	SVN	5 24 N	52 59 W	757	CABASSOU, PRIPRIS	HRSH	4 53 N	52 18 W	757
BRIGANTIN, ROCHE DU SEE					CABIAÏS, SAUT	RPDS	2 33 N	53 30 W	757
BRIGANDIN, ROCHE	RKV	5 24 N	52 59 W	757	CABIAÏS, SAUT	RPDS	2 44 N	52 57 W	757
BRIGITTE, DÉGRAD	LDNG	4 17 N	52 37 W	757	CABRIT, CRIQUE	STN	4 50 N	53 07 W	757
BRIOUETTERIE, ÎLE	HMCK	5 05 N	52 36 W	757	CACA, SAUT	RPDS	4 50 N	53 07 W	757
BRODEL, CRIQUE SEE					CACA DE L'EAU, CRIQUE	STN	3 33 N	52 47 W	757
POLIE, CRIQUE LA	STN	4 15 N	52 40 W	757	CACA DE L'EAU, SAUT	RPDS	3 32 N	52 47 W	757
BRODEL, RIVIÈRE SEE					CACAO	PPLQ	4 35 N	52 28 W	757
POLIE, CRIQUE LA	STN	4 15 N	52 40 W	757	CACAO, CRIQUE	STN	4 20 N	52 02 W	757
BRUYÈRE, MONTAGNE	HLL	4 12 N	51 39 W	757	CACAO, CRIQUE	STN	4 35 N	52 28 W	757
BRUYÈRE, POINTE	PT	4 12 N	51 38 W	757	CACAO, MONTAGNE	HLL	2 21 N	53 13 W	757
BUPPEL KREEK SEE					CACAO, MONTAGNES	HLLS	4 72 N	52 27 W	757
BŒUFS LAHENTIN, CRIQUE	STN	5 34 N	54 00 W	757	CACHIRI, SAUT (FRENCH GUIANA)	FLI	3 43 N	51 57 W	757
BUPPLES, CRIQUE SEE					CACOD, CRIQUE SEE CACAO, CRIQUE	STN	4 20 N	52 02 W	757
BŒUFS LAHENTIN, CRIQUE	STN	5 34 N	54 00 W	757	CADET, CRIQUE	STMO	5 38 N	53 59 W	757
BUPPLES, CRIQUE AUX SEE					CAFÉ	PPLQ	3 44 N	53 43 W	757
BŒUFS LAHENTIN, CRIQUE	STN	5 34 N	54 00 W	757	CAFÉ, CRIQUE	STN	5 15 N	52 58 W	757
BUIQUI TABIKI	ISL	4 44 N	54 27 W	757	CAFÉ, CRIQUE	STN	5 26 N	52 06 W	757
BUJA-LE-HAUT	PPLQ	3 10 N	52 41 W	757	CAÏMAN, CRIQUE	STN	3 76 N	52 07 W	757
BUZARÉ SEE BUZARET, POINTE	PT	4 56 N	52 20 W	757	CAÏMAN, CRIQUE	STN	4 34 N	52 18 W	757
BUZARET, POINTE	PT	4 56 N	52 20 W	757	CAÏMAN, CRIQUE	STN	4 59 N	52 41 W	757
					CAÏMAN, TROU SEE				
					COUMAHANA, SAVANE DE	SVN	5 27 N	53 11 W	757

CÁMPONG, SAUT SEE					
KÓMPONG TAPÉRE, SAUT	PLLS	2 54 N	82 24 W	787	
CAIMUN, CACHOEIRA SEE					
GRAND KÉTHOU, SAUT	PLLS	3 14 N	82 30 W	787	
CAIMUNI SEE					
GRAND KÉTHOU, SAUT	PLLS	3 14 N	82 30 W	787	
CALAOUÉLI, CRIQUE	STN	3 58 N	82 34 W	787	
CALAOUÉLI, SAUT	RPDS	3 58 N	82 34 W	787	
CALCOUCHI, CRIQUE	STN	4 58 N	83 14 W	787	
CALCU, MONTAGNE	NLL	2 21 N	83 11 W	787	
CALEBASSE, CRIQUE	STN	3 31 N	82 57 W	787	
CALISA, CRIQUE	STN	4 57 N	83 11 W	787	
CALONARI, CRIQUE SEE					
CALAOUÉLI, CRIQUE	STN	3 58 N	82 34 W	787	
CALOU	LCTY	4 45 N	83 58 W	787	
CALOUÉLI, CRIQUE SEE					
CALAOUÉLI, CRIQUE	STN	3 58 N	82 34 W	787	
CALOUÉLI, SAUT SEE					
CALAOUÉLI, SAUT	RPDS	3 58 N	82 34 W	787	
CAMANHÁTE, SAUT SEE					
GRAND CAMANHÁTE, SAUT	RPDS	4 10 N	83 33 W	787	
CAMANHÁTE, SAUT SEE					
PETIT CAMANHÁTE, SAUT	RPDS	4 09 N	83 33 W	787	
CANARAU, CACHOEIRA SEE					
COUHALADUA, SAUTS	PLLS	3 08 N	82 20 W	787	
CANROUZE	LCTY	4 52 N	83 43 W	787	
CANROUZE, SAUT SEE					
CANROUZE, SAUT	RPDS	4 31 N	83 37 W	787	
CANROUZE, SAUT SEE					
CANROUZE, SAUT	RPDS	4 48 N	83 40 W	787	
CANROUZE SEE CANROUZE	PPLQ	5 11 N	83 29 W	787	
CANROUZE, CRIQUE SEE					
CANROUZE, CRIQUE	STN	5 25 N	83 22 W	787	
CANROUZE, DÉGRAD SEE					
CANROUZE, DÉGRAD	LNDG	5 25 N	83 22 W	787	
CANROUZE, MONTAGNE SEE					
CANROUZE, MONTAGNE	NLL	5 25 N	83 22 W	787	
CANROUZE, ROCHE SEE					
CANROUZE, ROCHE	RKL	5 26 N	83 23 W	787	
CANROUZE SEE CANROUZE	PPLQ	5 11 N	83 29 W	787	
CANROUZE	PPL	3 39 N	83 14 W	787	
CANROUZE	PPL	3 43 N	83 45 W	787	
CANROUZE	PPLQ	4 46 N	84 00 W	787	
CANROUZE	PPLQ	5 11 N	83 29 W	787	
CANROUZE, CRIQUE	STN	3 31 N	83 12 W	787	
CANROUZE, CRIQUE	STN	5 25 N	83 22 W	787	
CANROUZE, DÉGRAD	LNDG	5 25 N	83 22 W	787	
CANROUZE, MONTAGNE	NLL	5 25 N	83 22 W	787	
CANROUZE, ROCHE	RKL	5 26 N	83 23 W	787	
CANROUZE, SAUT	RPDS	2 19 N	82 58 W	787	
CANROUZE, SAUT	RPDS	3 24 N	82 48 W	787	
CANROUZE, SAUT	RPDS	4 31 N	83 37 W	787	
CANROUZE, SAUT	RPDS	4 48 N	83 40 W	787	
CANIATÉ, CRIQUE SEE					
CÁNHAN, CRIQUE	STN	4 34 N	82 18 W	787	
CANINARÉ	LCTY	4 11 N	82 18 W	787	
CANDAYBO, CRIQUE	STN	4 22 N	82 53 W	787	
CANDAYBO, RIVIÈRE SEE					
CANDAYBO, CRIQUE	STN	4 22 N	82 53 W	787	
CANOPE	PPL	3 10 N	82 21 W	787	
CANOPE	PPL	3 13 N	82 28 W	787	
CANOPE, COMMUNE DE	ADND	3 00 N	82 45 W	787	
CANOPE, CRIQUE	STN	3 22 N	82 44 W	787	
CANOPE, ÎLET	ISL	3 11 N	82 28 W	787	
CANOPE, RIVIÈRE	STN	3 11 N	82 28 W	787	
CANOPE, SAUT	RPDS	3 12 N	82 28 W	787	

CANOPI ATA, ILETS SEE					
CANOPI ATO, ÎLETS	ISLS	3 12 N	52 16 W	757	
CANOPI ATO, ÎLETS (FRENCH GUIANA)	ISLS	3 12 N	52 16 W	757	
CANOPICI SEE PETIT ININI	STN	3 39 N	53 06 W	757	
CANOPI-OYAPOC SEE					
CANOPI, COMMUNE DE	ADND	3 06 N	52 45 W	757	
CANOURA, CACHOEIRA SEE					
NOURA, SAUT	FLLS	3 10 N	52 20 W	757	
CAMP CHARVEIN SEE CHARVEIN	PPL	5 34 N	53 54 W	757	
CAMP DE COSVINE SEE COSVINE	PPL	5 40 N	53 57 W	757	
CAMP DE RÉHIRE	PPL	4 54 N	52 16 W	757	
CAMPI, CRIQUE	STN	4 50 N	52 47 W	757	
CAMPI SUD, CRIQUE SEE					
CAMPI, CRIQUE	STN	4 50 N	52 47 W	757	
CANABOULI TABIKI	ISL	4 55 N	54 27 W	757	
CANARD, CRIQUE	STN	4 28 N	52 09 W	757	
CANARD, CRIQUE	STND	5 39 N	53 57 W	757	
CANARI, CRIQUE SEE CANORI, CRIQUE	STN	3 39 N	52 46 W	757	
CANARI, SAUT	RPDS	4 03 N	52 29 W	757	
CANARI ZOZO, ROCHE	RKV	3 33 N	52 03 W	757	
CANNES, DÉGRAD DES	LONG	4 52 N	52 17 W	757	
CANDA, SAUT SEE KAÏNOUA, SAUT	FLLS	2 13 N	52 53 W	757	
CANORI, CRIQUE	STN	3 39 N	52 40 W	757	
CANORI, SAUT SEE ÉNERILLONS, SAUT	RPDS	3 25 N	53 04 W	757	
CANORI, SAUT SEE					
GRAND CANORI, SAUT	RPDS	3 37 N	52 40 W	757	
CAOUANE, ROCHE	RKL	5 07 N	53 24 W	757	
CAPIAÏE, CRIQUE	STN	4 05 N	53 31 W	757	
CAPIAÏE, SAUT SEE CABIAÏS, SAUT	RPDS	2 33 N	53 38 W	757	
CAPIAÏE, SAUT	RPDS	4 05 N	53 31 W	757	
CAPIAÏE, SAUTS SEE CABIAÏS, SAUT	RPDS	2 44 N	52 57 W	757	
CAPIAVE, SAUT SEE NOTOLBIN, SAUT	RPDS	3 27 N	53 03 W	757	
CAPERI, CRIQUE	STN	4 06 N	52 05 W	757	
CARAPA, CRIQUE	STN	4 54 N	52 26 W	757	
CARAPA, MONTAGNE	HLL	4 31 N	52 26 W	757	
CARAPA, PRIPRIS SEE					
CARAPE, PRIPRIS	NRSH	5 03 N	52 32 W	757	
CARAPANA, CRIQUE	STN	3 59 N	52 52 W	757	
CARAPAS, MONTAGNE	HLL	5 10 N	52 40 W	757	
CARAPE, PRIPRIS	NRSH	5 03 N	52 32 W	757	
CARBET BRÛLÉ	PPLQ	3 22 N	52 53 W	757	
CARBET BRÛLÉ, CRIQUE	STN	3 08 N	53 10 W	757	
CARBET GAULETTES	PPLQ	3 50 N	53 08 W	757	
CARBET HOCCO	PPLQ	3 48 N	53 00 W	757	
CARBET LA NUIT	PPLQ	3 47 N	53 11 W	757	
CARBET LA PANNE	PPLQ	4 10 N	52 53 W	757	
CARBET NAÏS	PPL	3 38 N	53 04 W	757	
CARBET NÉDARO	PPLQ	5 24 N	53 40 W	757	
CARBET NITAN	PPLQ	3 18 N	52 48 W	757	
CARBET NITAN	PPLQ	3 37 N	53 08 W	757	
CARBET NITAN	PPLQ	4 56 N	53 20 W	757	
CARBET NITAN, CRIQUE	STN	3 21 N	53 08 W	757	
CARBETS	PPL	3 26 N	53 53 W	757	
CARIACOU	PPLQ	4 49 N	53 09 W	757	
CARIACOU	PPLQ	4 53 N	53 44 W	757	
CARIACOU, CRIQUE	STN	3 31 N	53 10 W	757	
CARIACOU, CRIQUE	STN	4 02 N	52 33 W	757	
CARIACOU, CRIQUE	STN	4 49 N	53 09 W	757	
CARIACOU, CRIQUE	STN	5 02 N	52 44 W	757	
CARIACOU, ÎLET	NRCK	4 52 N	52 17 W	757	
CARIMARÉ, MONT	HLL	4 25 N	51 52 W	757	
CARIMARÉ, MONTS SEE					
CARIMARÉ, MONT	HLL	4 25 N	51 52 W	757	
CAROUABO, CRIQUE SEE					
KAROUABO, CRIQUE	STN	5 17 N	52 46 W	757	
CAROUABO, ROCHE SEE					
KAROUABO, ROCHERS	RKSV	5 15 N	52 43 W	757	
CARRÉ, SAVANE	SVN	5 24 N	53 03 W	757	

CARRIÈRE	PPLQ	4 17 N	52 40 W	757	CERISIER, SAUT	RPDS	3 43 N	51 58 W	757
CASCADE RIVER SEE					CERTITUDE	PPL	3 50 N	53 16 W	757
CASCADES, RIVIÈRE DES	STM	4 50 N	52 26 W	757	CÉSARÉE, SAVANE	SVN	5 02 N	52 38 W	757
CASCADES, RIVIÈRE DES	STM	4 50 N	52 26 W	757	CÉTOBIE	LCTY	4 37 N	52 27 W	757
CASSAGUAC, CRIQUE	STM	5 05 N	54 24 W	757	CHAMEAU, CRIQUE	STM	5 33 N	53 59 W	757
CASSÉ-CORPS, CRIQUE	STM	4 48 N	53 47 W	757					
					CHANGEMENT, BOIS	FRST	5 21 N	52 55 W	757
CATALIN, ÎLET	ISL	4 19 N	52 06 W	757	CHANGEMENT, SAVANE	SVN	5 20 N	52 55 W	757
CAUËNE, SAUT	RPDS	4 53 N	53 03 W	757	CHANTAL, PLACER	HN	4 25 N	54 22 W	757
CAUSSADE	PPL	5 04 N	52 36 W	757	CHANTIER, CRIQUE	STM	5 24 N	53 09 W	757
CAUSSADE, CRIQUE	STM	5 04 N	52 37 W	757	CHANTIER FORESTIER DE SOCOUNOU SEE				
CAUX SEE KAW	PPL	4 29 N	52 02 W	757	SOCOUNOU	LCTY	5 03 N	52 41 W	757
					CHAPEAU, CRIQUE	STM	5 09 N	53 03 W	757
CAUX, CÔTE DE SEE KAW, CÔTE DE	BCH	4 40 N	52 07 W	757	CHAPEAU, SAUT	RPDS	4 24 N	53 34 W	757
CAUX, MONTAGNES DÈ SEE					CHARDY, CRIQUE	STM	4 15 N	52 17 W	757
KAW, MONTAGNES DE	MTS	4 33 N	52 10 W	757	CHARENTON	PPLQ	4 13 N	52 46 W	757
CAUX, MONTAGNES DE SEE					CHARLOTTE, POINTE	PT	5 12 N	52 40 W	757
KAW, MONTAGNES DE	MTS	4 33 N	52 10 W	757					
CAUX, RIVIÈRE DE SEE					CHARLOTTE, ROCHE	RKSW	5 12 N	52 39 W	757
KAW, RIVIÈRE DE	STM	4 48 N	52 09 W	757	CHARVEIN	PPL	5 34 N	53 54 W	757
CAVALET, CRIQUE	CHNS	4 49 N	52 27 W	757	CHARVEIN, CRIQUE	STM	5 35 N	53 55 W	757
					CHÂTAIGNE	LCTY	4 32 N	53 25 W	757
CAYENNE	PPL	4 56 N	52 20 W	757	CHATOLLE, CRIQUE	STM	4 53 N	53 16 W	757
CAYENNE, COMMUNE DE	ADND	4 56 N	52 30 W	757					
CAYENNE, CRIQUE DE	STM	5 04 N	52 37 W	757	CHATON	PPLX	4 57 N	52 19 W	757
CAYENNE, ÎLE DE	ISL	4 50 N	52 20 W	757	CHATONNET	PPL	4 53 N	53 01 W	757
CAYENNE, RIVIÈRE DE	STM	4 55 N	52 21 W	757	CHAUDIÈRE, CRIQUE LA	STM	5 02 N	52 39 W	757
					CHAUVE, MONT	HLL	3 49 N	52 44 W	757
CÉCILE, CRIQUE	STM	4 53 N	53 01 W	757	CHAWARI, MONTAGNE	HLL	4 36 N	52 25 W	757
CÉÏDE, CRIQUE	STM	4 45 N	53 15 W	757					
CÉÏDE, GRAND SAUT	RPDS	4 46 N	53 15 W	757	CHEMIN DE L'EMPER (FRENCH GUIANA)	FLLS	3 29 N	52 05 W	757
CÉÏDE, PETIT SAUT	RPDS	4 46 N	53 15 W	757	CHEMONT SEE KANGÉLAROU ITOU	FLLS	2 50 N	52 27 W	757
CÉLINE, CRIQUE	STM	3 51 N	53 22 W	757	CHEVAUX, MONTAGNES DES	HLLS	4 43 N	52 25 W	757
					CHEVREUIL, CRIQUE	STM	4 41 N	52 20 W	757
CENTRAL BIEF	PPL	4 31 N	52 28 W	757	CHICOT, CRIQUE	STM	5 33 N	53 49 W	757
CENTRALE, CRIQUE	STM	3 47 N	53 38 W	757					
CENTRE SEE SAINT-ÉLIE, COMMUNE DE	ADND	4 30 N	53 10 W	757	CHICOT, POINTE	PT	5 38 N	53 46 W	757
CENT SOUS	PPL	3 40 N	53 18 W	757	CHIEN, SAUT	RPDS	3 11 N	52 30 W	757
CÉPÉROU, PORT	PT	4 56 N	52 20 W	757					

CHIEN, SAUT	RPDS	4 52 N	53 43 W	757	CLOUET, SAUT	RPDS	4 16 N	52 38 W	757
CHIEN MORT, CRIQUE	STM	3 52 N	53 41 W	757	COCHON, CRIQUE	STM	3 29 N	53 11 W	757
CHINALÉ, CRIQUE	STM	2 24 N	54 06 W	757	COCHON, CRIQUE	STM	4 46 N	53 17 W	757
CHINATEPAN, CRIQUE	STM	2 52 N	54 11 W	757	COCHON, CRIQUE	STM	4 47 N	53 16 W	757
CHINATEPANE, CRIQUE SEE					COCHON BRÛLÉ	PPLQ	3 53 N	53 03 W	757
CHINATEPAN, CRIQUE	STM	2 52 N	54 11 W	757					
					COCO	PPL	4 08 N	52 31 W	757
CHIQUE, CRIQUE	STM	5 03 N	53 02 W	757	COCO	PPL	4 18 N	52 08 W	757
CHOUCHOUTE, DÉGRAD	LONG	4 31 N	52 21 W	757	COCOYE SEE KOKOYE	CHP	4 04 N	54 09 W	757
CHOU-MING	PPL	4 17 N	52 09 W	757	CŒUR MARDON, CRIQUE	STM	5 04 N	53 03 W	757
CHOU-MING, CRIQUE	STM	4 17 N	52 09 W	757	COFICAMSA, SAUT SEE				
CIGOGNE, CRIQUE	STM	4 49 N	52 28 W	757	KOFFI CAMISA, SAUT	RPDS	4 13 N	54 23 W	757
CINO AMIS, CRIQUE	STM	3 24 N	53 04 W	757	COGNEAU	PPL	4 52 N	52 19 W	757
CIPANAMA, CRIQUE	STM	4 14 N	52 03 W	757	COÏNPONG, SAUT SEE				
CIPEU SEE SIPEU	LCTY	2 49 N	52 28 W	757	KOÏNPONG TAPÉRE, SAUT	PLLS	2 54 N	52 24 W	757
CITRON	PPL	4 44 N	53 57 W	757	COKIOCO	PPL	4 55 N	53 30 W	757
CITRON	PPLQ	4 56 N	53 25 W	757	COKIOCO, CRIQUE SEE				
					COKIOCO, RIVIÈRE	STM	5 11 N	53 40 W	757
CITRON, CRIQUE	STM	4 35 N	54 17 W	757	COKIOCO, RIVIÈRE	STM	5 11 N	53 40 W	757
CITRONNELLE, CRIQUE	STM	3 32 N	52 59 W	757					
CIVET SEE ÉMERILLON	PPL	3 24 N	53 59 W	757	COLOMBO, CRIQUE	CRKT	5 27 N	54 04 W	757
CIVIRIL, CRIQUE SEE					COLONIAL CANAL DE LA CRIQUE FOUILLÉE				
SIVIRINE, GRANDE CRIQUE	STM	5 22 N	53 11 W	757	SEE CRIQUE FOUILLÉE, CANAL DE LA	CNLD	4 55 N	52 21 W	197
CIVIRIL, CRIQUE SEE					COLONIS, CRIQUE	STM	4 12 N	52 24 W	757
SIVIRINE, CRIQUE	STM	5 22 N	53 11 W	757	COLONIS, SAUT	RPDS	4 11 N	52 23 W	757
					COMBI, POINTE SEE				
CLAIRE, CRIQUE SEE					GOUPIL, POINTE	BND	5 19 N	52 57 W	757
GRAND LEBLOND, CRIQUE	STM	4 42 N	53 11 W	757					
CLAIREVILLE, CRIQUE	STM	5 03 N	53 25 W	757	COMBI, SAVANE	SVN	5 19 N	52 57 W	757
CLAIRVILLE, CRIQUE SEE					COMBO	PPL	4 53 N	52 19 W	757
CLAIREVILLE, CRIQUE	STM	5 03 N	53 25 W	757	CONDATBO SEE CANDATBO, CRIQUE	STM	4 22 N	52 53 W	757
CLAUDE	PPLQ	4 55 N	53 24 W	757	CONDOU, ÎLE	HMCK	5 24 N	53 06 W	757
CLAUDE, CRIQUE	CRKT	5 09 N	52 40 W	757	CONDOU, ÎLET	HMCK	4 52 N	52 17 W	757
CLAUDE, CRIQUE	STM	4 47 N	52 23 W	757	CONDOU, MONT	MLL	5 23 N	53 11 W	757
CLÉMENT	PPL	3 27 N	52 21 W	757	CONDOU, MONT	MLL	5 24 N	53 19 W	757
CLÉMENT, CRIQUE	STM	3 26 N	52 46 W	757	CONTÉ, RIVIÈRE	STM	4 39 N	52 20 W	757
CLERC, DÉGIAD	LONG	4 57 N	52 46 W	757	CONAHAMA SEE COUAMAMA	PPL	5 27 N	53 08 W	757

CONANA, RIVIÈRE SEE COUANA	STM	4 33 N	52 16 W	757	COROSSONI, ÎLOT SEE			
CONCOMET, SAUT	RPDS	2 57 N	53 35 W	757	COROSSONY, ÎLE	ISL	4 17 N	52 10 W 757
CONDAMINE, MONTS DE LA SEE					COROSSONI, ROCHE SEE			
PÈRES, MONTAGNES DES	MLLS	5 06 N	52 39 W	757	COROSSONY, ROCHE	RKSW	5 29 N	53 01 W 757
CONDONHME, DEGRAD	LDNG	5 14 N	53 24 W	757	COROSSONY	PPL	5 25 N	53 02 W 757
CONGO, CRIQUE	STM	4 34 N	52 30 W	757	COROSSONY, ÎLE	ISL	4 17 N	52 10 W 757
					COROSSONY, ILET SEE			
CONNETABLE, BATTURES DU	RF	4 55 N	51 57 W	757	COROSSONY, ÎLE	ISL	4 17 N	52 10 W 757
CONOTOPATA ICHOLI SEE								
KONOPOPATA ICHOLI	RPDS	2 55 N	54 11 W	757	COROSSONY, ROCHE	RKSW	5 29 N	53 01 W 757
CONTINENT, MONTAGNE SEE					CORROAT, ILET SEE COROSSONY, ÎLE	ISL	4 17 N	52 10 W 757
CONTINENT, MONTAGNE	NT	3 51 N	53 15 W	757	COROSSONY, SAVANE DE	SVN	5 24 N	53 01 W 757
CONTINENT, MONTAGNE	NT	3 51 N	53 15 W	757	COSPATRICK, BANC SEE			
CONTINENT, SAUT	RPDS	4 43 N	53 37 W	757	COSPATRICK, BANC	SHOL	4 57 N	51 57 W 757
					COSPATRICK, BANC	SHOL	4 57 N	51 57 W 757
COO SOULA	RPDS	3 36 N	53 55 W	757				
COQUELEL, ILE SEE COQUELET, ÎLE	HMCK	5 20 N	52 49 W	757	COSPATRICK, LE BATTURE SEE			
COQUELET, ÎLE	HMCK	5 20 N	52 49 W	757	COSPATRICK, BANC	SHOL	4 57 N	51 57 W 757
CORALIE	PPLQ	4 31 N	52 21 W	757	COSPATRICK, LES BATTURE SEE			
CORALIE	LCTV	4 29 N	52 22 W	757	COSPATRICK, BANC	SHOL	4 57 N	51 57 W 757
					COSPATRICK SHOAL SEE			
CORBEAU, ÎLE	HMCK	5 25 N	53 06 W	757	COSPATRICK, BANC	SHOL	4 57 N	51 57 W 757
CORBEAU, ÎLE	HMCK	5 25 N	53 11 W	757	COSWIN, CRIQUE SEE COSWINE, CRIQUE	STM	5 42 N	53 55 W 757
CORDELIÈRE, MONT DE LA	MLL	4 44 N	52 22 W	757	COSWINE	PPL	5 40 N	53 57 W 757
CORDELLE, CRIQUE	STM	3 51 N	53 41 W	757				
CORNONTIBO	PPL	3 48 N	54 08 W	757	COSWINE, CRIQUE	STM	5 42 N	53 55 W 757
					COSWINE, POINTE	PT	5 41 N	53 59 W 757
COANORAN, CRIQUE	STM	5 33 N	53 42 W	757	COSWINE CREEK SEE COSWINE, CRIQUE	STM	5 42 N	53 55 W 757
CORNOTIBO SEE CORNONTIBO	PPL	3 48 N	54 08 W	757	COSWINE LAMENTIN CREEK SEE			
COROCIBO, CRIQUE	STM	5 09 N	53 39 W	757	COSWINE, CRIQUE	STM	5 42 N	53 55 W 757
COROSINI, ROCHES SEE					COUAC, CRIQUE	STM	4 45 N	53 50 W 757
COROSSONY, ROCHE	RKSW	5 29 N	53 01 W	757				
COROSONI, ROCHES SEE					COUACHI	PPL	5 37 N	53 43 W 757
COROSSONY, ROCHE	RKSW	5 29 N	53 01 W	757	COUACHINTAMBE, SAUT (FRENCH GUIANA),			
					CACHOEIRA JUSTIN (BRAZIL)	FLLS	3 15 N	52 16 W 757
COROSONI ROCKS SEE					COUACOU, CRIQUE SEE			
COROSSONY, ROCHE	RKSW	5 29 N	53 01 W	757	GRAND COUACOU, CRIQUE	STM	4 32 N	52 16 W 757
					COUAMAN, ÎLET	ISL	3 44 N	51 55 W 757
					COUATA, CRIQUE	STM	3 32 N	52 50 W 757

COUATA, CRIQUE	STN	3 33 N	52 49 W	757	COUMAROU, SAUTS SEE			
COUATA, CRIQUE	STN	4 11 N	52 04 W	757	COUMAROU, SAUT	RPDS	4 50 N	53 06 W 757
COUATA, CRIQUE	STN	4 48 N	53 49 W	757	COUMAROU, SAUT	RPDS	4 50 N	53 06 W 757
COUATA, CRIQUE	STN	4 49 N	53 10 W	757	COUMAROU, SAUT (FRENCH GUIANA)	RPDS	3 43 N	51 58 W 757
COUATA, DÉGRAD	LONG	3 25 N	52 51 W	757	COUMAROU-GNAGNA, SAUT SEE			
					GRAND COUMAROU GNAN GNAN, SAUTS	RPDS	4 39 N	54 25 W 757
COUATA, MONTAGNE	HLL	4 33 N	52 33 W	757	COUMAROUNA SEE COUMAROUNAN, MONT	HLL	4 26 N	51 49 W 757
COUATA, SAUT SEE					COUMAROUNAN, MONT	HLL	4 26 N	51 49 W 757
GRAND COUATA, SAUT	RPDS	3 33 N	52 48 W	757	COUMAROUNAN, MONTS SEE			
COUATTA, SAUT	RPDS	3 01 N	53 30 W	757	COUMAROUNAN, MONT	HLL	4 26 N	51 49 W 757
COUCH* TABIKI	ISL	4 54 N	54 28 W	757	COUMOURI, SAUT	RPDS	2 36 N	53 03 W 757
COUDREAU, PIC	PK	3 17 N	52 56 W	757	COUNANANA	PPL	5 27 N	53 08 W 757
					COUNANANA, RIVIÈRE SEE			
COUÉKI, SAUT SEE COUÉKI, SAUTS	RPDS	2 47 N	52 31 W	757	COUNANANA BRANCHE IRACOUBO, RIVIÈRE	STN	5 19 N	53 11 W 757
COUÉKI, SAUTS	RPDS	2 47 N	52 31 W	757	COUNANANA, RIVIÈRE SEE			
COUÉKY, SAUT SEE COUÉKI, SAUTS	RPDS	2 47 N	52 31 W	757	COUNANANA BRANCHE SINNANARY,			
COULÉ COULÉ, RIVIÈRE SEE					RIVIÈRE	STN	5 19 N	53 11 W 757
KOULÉ-KOULÉ	STN	2 26 N	54 28 W	757	COUNANANA, RIVIÈRE	STN	5 30 N	53 12 W 757
COULEUVRE, CRIQUE	STN	3 30 N	53 10 W	757	COUNANANA, SAVANE DE	SVN	5 27 N	53 11 W 757
					COUNANANA BRANCHE EST SEE			
COULEUVRE, CRIQUE	STN	3 33 N	52 42 W	757	COUNANANA BRANCHE SINNANARY,			
COULEUVRE, CRIQUE	STN	4 33 N	52 17 W	757	RIVIÈRE	STN	5 19 N	53 11 W 757
COULEUVRE, SAUT	RPDS	4 49 N	53 40 W	757	COUNANANA BRANCHE IRACOUBO, RIVIÈRE	STN	5 19 N	53 11 W 757
COULI COULI (FRENCH GUIANA)	RPDS	3 01 N	54 11 W	757	COUNANANA BRANCHE OUEST SEE			
COULOR	PPL	5 00 N	53 36 W	757	COUNANANA BRANCHE IRACOUBO,			
					RIVIÈRE	STN	5 19 N	53 11 W 757
COULOUVRE, SAUT SEE					COUNANANA BRANCHE SINNANARY, RIVIÈRE	STN	5 19 N	53 11 W 757
COULEUVRE, SAUT	RPDS	4 49 N	53 40 W	757	COUNANANA FLEUVE SEE			
COUMAKA, SAUT	RPDS	3 11 N	52 51 W	757	COUNANANA, RIVIÈRE	STN	5 30 N	53 12 W 757
COUMALAOUA, SAUTS (FRENCH GUIANA),					COUNANANA RIVER SEE			
CACHOEIRA CANARAU (BRAZIL)	FLLS	3 08 N	52 20 W	757	COUNANANA, RIVIÈRE	STN	5 30 N	53 12 W 757
COUMAN-COUMAN	PPL	4 02 N	51 40 W	757	COUNANARI, CRIQUE	STN	4 15 N	52 15 W 757
COUMARÉ, CRIQUE SEE					COUNANARY SEE COUNANARI, CRIQUE	STN	4 15 N	52 15 W 757
COUMAROU, CRIQUE	STA	4 07 N	53 32 W	757				
					COUNANI, CRIQUE	STN	5 25 N	53 14 W 757
COUMAROU, CRIQUE	STN	4 07 N	53 32 W	757	COUNANA	STN	4 33 N	52 18 W 757
COUMAROU, SAUT	RPDS	4 41 N	52 57 W	757	COUNANA, BISTOURI	CUTP	4 34 N	52 19 W 757
COUMAROU, SAUT	RPDS	4 50 N	53 06 W	757				

COUNANA, RIVIÈRE SEE COUNANA	STM	4 33 N	52 18 W	757			
COUPARD, MONT	MLL	4 49 N	53 17 W	757			
COURANT, CRIQUE	STM	4 58 N	54 26 W	757			
COURBARIL, CRIQUE	STM	5 12 N	52 57 W	757			
COURCIBO, CRIQUE SEE							
COROCIBO, CRIQUE	STM	5 09 N	53 39 W	757			
COURCIBO, RIVIÈRE	STM	4 53 N	53 00 W	757			
COURCIBO, RIVIÈRE SEE							
COURCIBO, RIVIÈRE	STM	4 53 N	53 00 W	757			
COURENI, CRIQUE SEE							
PETITE OUAOUI, CRIQUE	STM	3 11 N	53 29 W	757			
COURIEBO RIVER SEE							
COURCIBO, RIVIÈRE	STM	4 53 N	53 00 W	757			
COURIÈGE	LCTY	4 48 N	53 17 W	757			
COURNAQUA, SAUT SEE							
KOUMALOUA, SAUT	FLLS	2 34 N	52 32 W	757			
COUROUAI, RIVIÈRE SEE							
COUROUATE, RIVIÈRE	STM	4 25 N	51 56 W	757			
COUROUATE, RIVIÈRE	STM	4 25 N	51 56 W	757			
COUROUAI SEE COUROUATE, RIVIÈRE	STM	4 25 N	51 56 W	757			
COUY, CRIQUE	STM	3 45 N	52 38 W	757			
COUY, CRIQUE	STM	5 02 N	52 43 W	757			
COUY, ÎLE	ISL	4 24 N	51 57 W	757			
COUY, SAUT	RPDS	4 02 N	52 43 W	757			
COUYARI, SAUT (FRENCH GUIANA),							
CACHOEIRA ACQUIARI (BRAZIL)	FLLS	2 41 N	52 31 W	757			
COUYARY, SAUT SEE COUYARI, SAUT	FLLS	2 41 N	52 31 W	757			
COUYINDOU, SAUT SEE							
GRAND KETHOU, SAUT	FLLS	3 14 N	52 15 W	757			
COUYO OUIBO, CRIQUE SEE							
COUY, CRIQUE	STM	5 02 N	52 41 W	757			
CREVASSE, CRIQUE	CRKT	5 24 N	52 52 W	757			
CRIME, CRIQUE	STM	5 03 N	52 41 W	757			
CRIQUE ANGUILE	PPL	4 50 N	52 31 W	757			
CRIQUE FOUILLEE, CANAL DE LA	CNLD	4 55 N	52 21 W	757			
CRIQUE JACQUES	PPL	5 39 N	53 50 W	757			
CRIQUE SERPENT, ÎLET	ISL	5 21 N	54 09 W	757			
CROCHIN, CRIQUE SEE BON, CRIQUE	STM	5 02 N	53 02 W	757			
CROISSANT, PIC DU	PK	3 55 N	52 43 W	757			
CROUTE, SAUT	RPDS	2 18 N	52 56 W	757			
CUACARAYAU, SAUT SEE							
QUACARAYAU, SAUT	FLLS	3 14 N	52 17 W	757			
CUARACAYAU, SAUT SEE							
QUACARAYAU, SAUT	FLLS	3 14 N	52 17 W	757			
CUILLERE D'ARGENT, CRIQUE	STM	5 24 N	53 19 W	757			
CUNALAUÁ, CACHOEIRA SEE							
KOUMALOUA, SAUT	FLLS	2 34 N	52 32 W	757			
CUPIDON, ÎLET	ISL	4 54 N	52 28 W	757			
CURINIOTO, RIO SEE							
KERINDIGOUTOU, RIVIÈRE	STM	2 10 N	52 59 W	757			
DACHINES, CRIQUE	STM	3 26 N	53 22 W	757			
DAGOBERT	PPL	3 57 N	53 27 W	757			
DAGOBERT, CRIQUE SEE							
DEUX BRANCHES, CRIQUE	STM	3 56 N	53 21 W	757			
DAGOUÉDÉ, SAUTS	RPDS	4 11 N	54 21 W	757			
DAKABÁ VAL SEE GAA CABA, SAUTS	RPDS	4 29 N	54 27 W	757			
DALLES, SAUT	RPDS	3 17 N	53 50 W	757			
DALLES, SAUT	RPDS	4 58 N	53 47 W	757			
DANE JEANNE, SAUT	RPDS	4 37 N	53 38 W	757			
DAME JEANNE, SAUT	RPDS	4 41 N	52 56 W	757			
DANCLAN, CRIQUE	STM	4 35 N	52 19 W	757			
DANIEL, CRIQUE	STM	3 21 N	52 45 W	757			

DANIEL, SAUT	RPOS	4 45 N	53 06 W	757	DÉGRAD CARBET MAÏS SEE			
DARDANELLES	ASTR	3 45 N	52 38 W	757	CARBET MAÏS	PPL	3 38 N	53 04 W 757
DARDANELLES, CRIQUE	STM	3 45 N	52 38 W	757	DÉGRAD CLAUDE	PPLQ	2 53 N	53 05 W 757
DARDANELLES, CRIQUE SEE					DÉGRAD CLÉMENTIN	PPLQ	5 06 N	54 12 W 757
DARDANNELLES, CRIQUE	STM	5 25 N	53 28 W	757	DÉGRAD ETATS UNIS SEE ÉTATS-UNIS	PPL	3 25 N	53 25 W 757
DARDANNELLES, CRIQUE SEE					DÉGRAD ETIENNE SEE ÉTIENNE	PPLQ	4 27 N	52 33 W 757
DARDANELLES, CRIQUE	STM	3 45 N	52 38 W	757				
					DÉGRAD FOFU	LCTY	3 52 N	54 00 W 757
DARDANNELLES, CRIQUE	STM	5 25 N	53 28 W	757	DÉGRAD POURGASSIÉ	LCTY	4 37 N	52 19 W 757
DAROU, BOIS	FRST	5 19 N	52 58 W	757	DÉGRAD FOURMI	PPL	3 27 N	53 32 W 757
DAUDET, CRIQUE	STM	3 44 N	52 41 W	757	DÉGRAD GALOUPA	PPLQ	2 10 N	52 59 W 757
DAUDET, SAUT	RPOS	3 44 N	52 41 W	757	DÉGRAD IMPÉRATRICE SEE			
DÉBOULÉ, MONTAGNE	MLL	5 11 N	53 24 W	757	VILLAGE IMPÉRATRICE	PPL	4 04 N	52 27 W 757
					DÉGRAD JEAN-JEAN SEE			
DÉCHARGER, SAUT	RPOS	2 37 N	53 10 W	757	JEAN-JEAN RÉMISSION	PPLQ	4 14 N	52 00 W 757
DÉCHÉANCE SEE FLORIDA	PPL	3 39 N	53 32 W	757	DÉGRAD LACOUR	LCTY	5 20 N	52 58 W 757
DÉCISION	MN	5 00 N	53 52 W	757	DÉGRAD LAURENS SEE LAURENS	PPLQ	3 17 N	52 40 W 757
DÉCOU-DÉCOU, MASSIF	MTS	4 42 N	53 58 W	757	DÉGRAD MARAUDEUR SEE MARAUDEUR	PPL	3 36 N	53 43 W 757
DÉCOU DÉCOU, MONTAGNE SEE					DÉGRAD MENADO	PPLQ	4 37 N	52 25 W 757
DÉCOU-DÉCOU, MASSIF	MTS	4 42 N	53 58 W	757				
					DÉGRAD NEUF	PPL	4 49 N	53 50 W 757
DECOU DECOU MOUNTAIN SEE					DÉGRAD NEUF	LCTY	4 31 N	52 43 W 757
DÉCOU-DÉCOU, MASSIF	MTS	4 42 N	53 58 W	757	DÉGRAD NEUF, CRIQUE	STM	3 45 N	53 34 W 757
DÉCOUMAN EUGÈNE	PPL	4 05 N	52 33 W	757	DÉGRAD NEUF, CRIQUE	STM	4 49 N	53 49 W 757
DÉCOUVERTE	PPLQ	4 13 N	52 38 W	757	DÉGRAD PIERRETTE SEE PIERRETTE	PPLQ	4 01 N	52 34 W 757
DÉCOUVERTE, CRIQUE	STM	4 59 N	53 10 W	757	DÉGRAD PIERRETTE SEE PIERRETTE	PPLQ	4 01 N	52 34 W 757
DÉGONDE, PRIPRIS	MRSN	5 20 N	52 50 W	757	DÉGRAD ROCHE	PPL	3 25 N	53 50 W 757
					DÉGRAD SAINT-ÉLOI	PPL	3 48 N	53 18 W 757
DÉGOURDI	PPL	4 58 N	53 05 W	757	DÉGRAD SAINT-LÉON	PPL	3 53 N	53 22 W 757
DÉGRAD BÉLIZON SEE BÉLIZON	PPL	4 15 N	52 39 W	757	DÉGRAD SAINT-PAUL SEE SAINT-PAUL	PPL	4 23 N	54 23 W 757
DÉGRAD BICADE SEE BICADE	PPLQ	3 24 N	53 27 W	757				
DÉGRAD BLOCKAUS	PPL	4 39 N	52 20 W	757	DÉGRAD SANSON	PPL	4 02 N	53 28 W 757
DÉGRAD BOULANGER	LCTY	4 37 N	52 25 W	757	DÉGRAD SARDINE	PPLQ	3 37 N	53 21 W 757
					DÉGRAD SIMON	PPLQ	5 09 N	54 16 W 757
DÉGRAD CACAO SEE CACAO	PPLQ	4 35 N	52 28 W	757	DÉGRAD TIGRE SEE SAINT-NAZAIRE	PPL	4 58 N	53 06 W 757
DÉGRAD CAMBROUZE SEE CAMBROUZE	PPLQ	4 46 N	54 00 W	757	DÉGRAD YAYA	PPLQ	4 37 N	54 20 W 757
DÉGRAD CAMOPI	PPLQ	3 20 N	52 49 W	757				

DÉLICES	PPL	4 44 N	53 46 W	757	DIABLE. ÎLE DU (FRENCH),			
DE HARDWIJME SEE HARONI RIVER	STM	5 45 N	53 58 W	757	DEVILS ISLAND (CONVENTIONAL)	ISL	5 17 N	52 35 W 757
DENT. CRIQUE LA	STM	4 04 N	53 08 W	757	DIABLE. ILES AU SEE			
DENT GRAGE. ÎLETS (FRENCH GUIANA)	ISLS	3 11 N	52 18 W	757	SALUT. ÎLES DU	ISLS	5 17 N	52 36 W 757
DE PORTAL SEE PORTAL. ÎLE	ISL	5 25 N	54 05 W	757	DIABLE. MONTAGNE DU SEE			
					PLOMB. MONTAGNES	HLLS	5 00 N	52 57 W 757
DÉPÔT LEZAND SEE DÉPÔT LÉZARD	PPL	4 58 N	53 48 W	757	DIABLE. MONT DU SEE			
DÉPÔT LÉZARD	PPL	4 58 N	53 48 W	757	PLOMB. MONTAGNES	HLLS	5 00 N	52 57 W 757
DÉSIRADE	PPLQ	4 45 N	53 55 W	757	DIABLE. MOUNT SEE			
DÉSIRADE. CRIQUE	STM	4 44 N	53 55 W	757	PLOMB. MONTAGNES	HLLS	5 00 N	52 57 W 757
DÉTA	PPLQ	3 40 N	53 35 W	757				
					DIABLE EN BOITE. SAUT SEE			
DEUDD. CRIQUE	STM	4 50 N	52 27 W	757	DIABLE EN BOÎTE. SAUT	RPDS	3 13 N	52 27 W 757
DEUX BÂCHES	LCTY	5 15 N	52 47 W	757	DIABLE EN BOÎTE. SAUT	RPDS	3 13 N	52 27 W 757
DEUX BOUCHARD. CRIQUE	STM	3 40 N	52 40 W	757	DIABLE ISLAND SEE DIABLE. ÎLE DU	ISL	5 17 N	52 35 W 757
DEUX BRANCHES	PPL	4 53 N	53 00 W	757	DIAKOUTOKOU ICHOLI (FRENCH GUIANA),			
DEUX BRANCHES	LCTY	5 19 N	53 11 W	757	JAKOYOEKA SOELA (SURINAM)	RPDS	3 15 N	54 09 W 757
					DIAMANT. POINTE	PT	4 53 N	52 15 W 757
DEUX BRANCHES. CRIQUE	STM	3 56 N	53 21 W	757				
DEUX BRANCHES. CRIQUE SEE					DIAMANT. ROCHE	RKV	4 37 N	52 26 W 757
EAU BLANCHE. CRIQUE	STM	4 24 N	53 34 W	757	DICOU. CRIQUE	STM	4 40 N	52 20 W 757
DEUX BRANCHES. SAUT	RPDS	3 57 N	53 21 W	757	DIEUDONNE	PPLQ	4 55 N	53 23 W 757
DEUX DÉCEMBRE. CRIQUE	STM	4 57 N	53 27 W	757	DIEU MERCI	LCTY	4 34 N	52 48 W 757
DEUX DRÔLES. CRIQUE	STM	3 14 N	52 26 W	757	DIEU MERCI	LCTY	4 48 N	53 16 W 757
DEUX FLOTS. CRIQUE	STND	4 46 N	52 25 W	757	DIEU MERCI. CRIQUE	STM	4 47 N	53 15 W 757
DEUX FLOTS. CRIQUE	STM	5 24 N	53 16 W	757	DIGRICOURDU. CRIQUE SEE			
DEUX FROMAGERS	PPLQ	5 00 N	53 47 W	757	GORIGOU. CRIQUE	STM	5 00 N	52 44 W 757
DEUX FROMAGERS. CRIQUE	STM	5 00 N	53 47 W	757	DIMANCHE. CRIQUE	STM	4 59 N	53 32 W 757
DEUX GUOULES. CRIQUE	STM	3 52 N	52 35 W	757	DIMANCHE. DÉGRAD	LDNG	4 59 N	53 32 W 757
					DIVALON	PPLQ	4 45 N	53 53 W 757
DEUX JOURS	PPLQ	5 01 N	53 09 W	757				
DEUX SŒURS. CRIQUE	STM	4 42 N	52 06 W	757	DOCRIS	PPLQ	3 48 N	54 07 W 757
DEVILS ISLAND SEE DIABLE. ÎLE DU	ISL	5 17 N	52 35 W	757	DOGLIS SEE DOCRIS	PPLQ	3 48 N	54 07 W 757
DEVIS. MONTAGNE	HLL	4 48 N	53 18 W	757	DAGUÈDE. SAUT SEE DAGUÈDE. SAUTS	RPDS	4 11 N	54 21 W 757
DIABLE. BOIS	FRST	5 10 N	52 39 W	757	DOMINIQUE. CRIQUE	STM	3 52 N	52 53 W 757
					DOMOPOE SOELA SEE DOMOUFOU STULA	RPDS	3 20 N	54 04 W 757
DIABLE. CRIQUE	STM	4 33 N	52 25 W	757				

DONKOUFOU SOULA (FRENCH GUIANA),				EAU CLAIRE, CRIQUE	STN	3 51 N	53 41 W	757	
DONKOPE BOELA (SURINAM)	RPDS	3 20 N	54 04 W	757	EAU CLAIRE, CRIQUE	STN	4 41 N	53 50 W	757
DONRÉNY	PPLD	4 15 N	52 45 W	757	EAU CLAIRE, CRIQUE	STN	4 43 N	53 21 W	757
DORLIN	PPL	3 45 N	53 33 W	757	EAU CLAIRE, CRIQUE	STN	4 47 N	53 17 W	757
DORLIN, CRIQUE	STN	4 45 N	53 46 W	757	EAU CLAIRE, CRIQUE	STN	5 05 N	52 50 W	757
DOROTHÉE, SAVANE	SVN	4 57 N	52 30 W	757					
					EAU COULIE	PPL	4 56 N	52 19 W	757
DOSMOND	LCTY	4 35 N	52 44 W	757	EAU-LINGE, CRIQUE SEE				
DOSMONT, CRIQUE	STN	4 36 N	52 27 W	757	TROU BIRON, CRIQUE	STN	4 56 N	52 18 W	757
DOUKOU PALI, CRIQUE SEE					EAU HIGHON, CRIQUE	STN	4 54 N	52 17 W	757
DOUKOU PÂTI, CRIQUE	STN	4 14 N	54 04 W	757	EDA, CRIQUE	STN	3 35 N	53 23 W	757
DOUKOU PALI CREEK SEE					EDMOND SEE EDMONT	PPL	4 36 N	52 26 W	757
DOUKOU PÂTI, CRIQUE	STN	4 14 N	54 04 W	757					
DOUKOU PÂTI, CRIQUE	STN	4 14 N	54 04 W	757	EDMONT	PPL	4 36 N	52 26 W	757
					EDWIN	PPLD	4 41 N	53 54 W	757
DRAGUE	LCTY	4 58 N	53 10 W	757	EKÉNY	PPL	4 03 N	52 28 W	757
DRAGUE, SAUT	RPDS	4 53 N	53 01 W	757	EKÉNY, CRIQUE	STN	4 03 N	52 28 W	757
DUBOL	LCTY	4 11 N	52 11 W	757	EKINI, CRIQUE SEE EKÉNY, CRIQUE	STN	4 03 N	52 28 W	757
DUMAINE, CRIQUE	STN	4 56 N	52 29 W	757					
DUPONT, ÎLETS	ISLS	4 57 N	52 18 W	757	EKINY SEE EKÉNY	PPL	4 03 N	52 28 W	757
					EKINY, CRIQUE SEE EKÉNY, CRIQUE	STN	4 03 N	52 28 W	757
DUPUY, CRIQUE	STN	3 34 N	53 39 W	757	EKTOU, SAUT SEE HAMPAYE, SAUT	RPDS	2 52 N	52 52 W	757
DUVAL, CRIQUE	STN	3 25 N	53 25 W	757	ELÉLÉLÉPOU SEE LAVALD, SAUT	RPDS	2 45 N	54 14 W	757
					ELÉLÉLÉPOU, SAUT SEE LAVALD, SAUT	RPDS	2 45 N	54 14 W	757
EAU BADET	CHLD	4 53 N	52 18 W	757	ELÉONORE, CRIQUE SEE				
EAU BLANCHE, CRIQUE	STN	4 24 N	53 34 W	757	ÉLIONORE, CRIQUE	STN	4 10 N	51 43 W	757
EAU BLANCHE, CRIQUE	STN	4 49 N	53 45 W	757	ÉLIONORE, CRIQUE	STN	4 10 N	51 43 W	757
EAU BLANCHE, CRIQUE	STN	5 21 N	55 26 W	757	ÉLISABETH, CRIQUE	CRKT	5 27 N	52 56 W	757
EAU CLAIRE	PPL	3 36 N	53 35 W	757	ÉLISABETH, SAVANE	SVN	5 13 N	52 46 W	757
					ÉLOGE, LAC	LK	5 19 N	52 49 W	757
EAU CLAIRE	PPLD	3 40 N	53 13 W	757	ÉLOGE, SAVANE	SVN	5 29 N	53 17 W	757
EAU CLAIRE, CRIQUE	STN	3 18 N	52 43 W	757	ÉLYSEE	PPLD	4 45 N	54 03 W	757
EAU CLAIRE, CRIQUE	STN	3 37 N	53 49 W	757	EMBOUCHURE, SAUT	RPDS	2 42 N	53 01 W	757
					EMBOUCHURE YAROUPI	ASTR	2 47 N	52 29 W	757
					ÉMERILLON	PPL	3 24 N	53 50 W	757
					ÉMERILLON SEE ÉMERILLONS	PPLD	3 25 N	53 04 W	757

FILON, CRIQUE	STM	4 31 N	52 27 W	757	FOSSÉ, CRIQUE	STM	4 56 N	52 46 W	757
FILON, CRIQUE	STM	4 59 N	53 10 W	757	FOUCAULT, CRIQUE	STM	4 49 N	53 07 W	757
FILON DOYLE	PPL	4 30 N	52 27 W	757	FOUCOUL, CRIQUE SEE				
FILON MADAME	LCTY	4 52 N	53 00 W	757	FOUCAULT, CRIQUE	STM	4 49 N	53 07 W	757
FINI, SAUT SEE DEUX BRANCHES, SAUT	RPOS	3 57 N	53 21 W	757	FOUILLÉE, CRIQUE SEE				
					CRIQUE FOUILLÉE, CANAL DE LA	CMLD	4 55 N	52 21 W	757
FISTAL, CRIQUE	STM	4 52 N	53 04 W	757	FOURCA	LCTY	4 09 N	52 12 W	757
FLÈCHE	PPLQ	5 32 N	53 24 W	757					
FLÈCHE, CRIQUE	STM	5 25 N	53 08 W	757	FOURCA, BRANCHE SEE				
FLÈCHE, SAVANE	SVN	5 31 N	53 23 W	757	DIMANCHE, CRIQUE	STM	4 59 N	53 31 W	757
FLORIAN, BRANCHE	STM	5 31 N	53 26 W	757	FOURCA, CRIQUE	STM	3 41 N	52 49 W	757
					FOURCA, CRIQUE	STM	3 45 N	52 48 W	757
FLORIAN, CRIQUE	STM	5 25 N	53 26 W	757	FOURCA, CRIQUE	STM	4 31 N	52 14 W	757
FLORIAN, DÉGRAD	LONG	5 25 N	53 26 W	757	FOURCA, RIVIÈRE SEE				
FLORIAN, ROCHL	RKL	5 25 N	53 26 W	757	COKICCO, RIVIÈRE	STM	5 11 N	53 40 W	757
FLORIAN CREEK SEE FLORIAN, CRIQUE	STM	5 25 N	53 26 W	757					
FLORIDA	PPL	3 39 N	53 32 W	757	FOURCA D'ININI SEE PETIT ININI	STM	3 39 N	53 50 W	757
					FOURCAS, CRIQUE SEE				
FLORIDA	PPLQ	4 44 N	53 46 W	757	COKICCO, RIVIÈRE	STM	5 11 N	53 40 W	757
FLORISSANTE	PPLQ	3 23 N	52 53 W	757	FOURCA TACOUBA	LCTY	5 06 N	54 11 W	757
FOLIE, CRIQUE LA	STM	4 15 N	52 40 W	757	FOURGASSIE, CRIQUE SEE				
FOLLE, ROCHE LA	RKV	5 10 N	52 37 W	757	IVONA, CRIQUE	STM	4 07 N	52 25 W	757
FOLLE, ROCHE DE LA SEE					FOURGASSIÉ, CRIQUE	STM	4 37 N	52 19 W	757
FOLLE, ROCHE LA	RKV	5 10 N	52 37 W	757					
					FOURGASSIÉ, MONTAGNE	HLL	4 38 N	52 18 W	757
FONCINE, CRIQUE	STM	5 21 N	52 57 W	757	FOURMI, CRIQUE	STM	4 35 N	52 24 W	757
FONTAIN, CRIQUE	STM	4 53 N	52 31 W	757	FOURMI OVAPOCK, SAUT (FRENCH GUIANA)	PFL	3 43 N	51 56 W	757
FONTAINE, CRIQUE	STM	4 45 N	52 21 W	757	FRACA, SAVANE	MRSH	5 41 N	53 48 W	757
FORESHÈRE SEE LA FORESTIÈRE	PPL	5 14 N	54 17 W	757	FRACAS	PPLQ	4 45 N	53 40 W	757
FORESTIÈRE SEE LA FORESTIÈRE	PPL	5 14 N	54 17 W	757					
					FRACAS, SAUT	RPOS	4 46 N	53 39 W	757
FORT DIAMANT	RUIN	4 52 N	52 15 W	757	FRANÇAIS, BANC	SHOL	5 47 N	53 54 W	757
FORTE, CRIQUE	STM	4 37 N	53 35 W	757	FRANÇAISE, BANC SEE				
FORTE CRIQUE SEE LA GRÈVE, CRIQUE	STM	3 44 N	53 43 W	757	FRANÇAIS, BANC	SHOL	5 47 N	53 54 W	757
FORTE CRIQUE SEE ROSALIE, CRIQUE	STM	4 10 N	53 34 W	757	FRANÇAISE, POINTE	PT	5 20 N	54 10 W	757
FORTE CRIQUE SEE HARMONI, CRIQUE	STM	4 17 N	53 34 W	757	FRANÇAISE, POINTE	PT	5 45 N	53 57 W	757
FORTUNÉ	PPL	4 33 N	52 18 W	757	FRANÇAISES, MONTAGNES	HLLS	4 28 N	54 24 W	757
FORTUNÉ, MONT	HLL	4 53 N	52 21 W	757	FRANCONIE	LCTY	4 58 N	53 08 W	757

FRANCONIE, CRIQUE	STH	4 58 N	53 07 W	757			
FRANCONIE, CRIQUE	STH	5 08 N	53 25 W	757			
FRANCONIE, CRIQUE	STH	5 09 N	53 06 W	757			
FRANCONIE, POINTE	BND	5 09 N	53 00 W	757			
FRENCH BANKS SEE FRANÇAIS, BANC	SHOL	5 47 N	53 54 W	757			
FRENCH GUIANA, DEPARTMENT OF							
(CONVENTIONAL),							
GUYANE (FRENCH SHORT FORM),							
DÉPARTEMENT DE LA GUYANE FRANÇAISE							
(FRENCH LONG FORM)							
FRENCH POINT SEE FRANÇAISE, POINTE	PCLX	4 00 N	53 00 W	757			
FRÈRE, CRIQUE	STH	3 44 N	52 28 W	757			
FROMAGER, CRIQUE	STH	4 13 N	52 03 W	757			
FROMAGER, CRIQUE	STH	4 56 N	53 03 W	757			
FROMAGER, CRIQUE	STH	5 13 N	52 58 W	757			
FROMAGER, DÉGRAD	LONG	5 14 N	52 58 W	757			
FROMAGER, SAUT	RPDS	3 30 N	52 42 W	757			
GAA CABA	PPL	4 30 N	54 27 W	757			
GAA CABA SEE FRANÇAISES, MONTAGNES	MLLS	4 28 N	54 24 W	757			
GAA CABA, SAUTS	RPDS	4 29 N	54 27 W	757			
GAA CABA SOULA SEE GAA CABA, SAUTS	RPDS	4 29 N	54 27 W	757			
GAAN COUHAROU GHAN GHAN SOULA SEE							
GRAND COUHAROU GHAN GHAN, SAUTS	RPDS	4 39 N	54 25 W	757			
GAAN KIKI TABIKI	ISL	4 45 N	54 28 W	757			
GAAN TABIKI	ISL	3 52 N	54 14 W	757			
GAAN TABIKI SEE							
MOUSSOUÉ SANTY, ÎLE	ISL	4 42 N	54 26 W	757			
GABARET, CRIQUE	STH	3 54 N	51 47 W	757			
GABARET, RIVIÈRE SEE							
GABARET, CRIQUE	STH	3 54 N	51 47 W	757			
GABRIEL, CRIQUE	STH	4 53 N	52 30 W	757			
GABRIEL, SAVANE	SVN	5 27 N	53 11 W	757			
GABRIELLE, CRIQUE SEE							
RACAMONT, CRIQUE	STH	4 44 N	52 19 W	757			
GABRIELLE, CRIQUE	STH	4 52 N	52 58 W	757			
GABRIELLE, MONTAGNE	MLL	4 39 N	52 16 W	757			
GACABA, SAUT	RPDS	3 14 N	53 44 W	757			
GACABA, SAUT SEE GAA CABA, SAUTS	RPDS	4 29 N	54 27 W	757			
GAÏAC, CRIQUE	STH	3 29 N	53 02 W	757			
GAÏAC, CRIQUE	STH	5 16 N	52 58 W	757			
GA-KABA, SAUT SEE GAA CABA, SAUTS	RPDS	4 29 N	54 27 W	757			
GALIBI SEE GRAND GALIBI, CRIQUE	STH	4 24 N	52 35 W	757			
GALIBI, CRIQUE	STH	4 52 N	52 48 W	757			
GALIBI, RIVIÈRE SEE							
GRAND GALIBI, CRIQUE	STH	4 24 N	52 35 W	757			
GALIBI, SAUT (FRENCH GUIANA)	PLL	3 48 N	51 53 W	757			
GALION, ÎLET	ISL	3 58 N	51 46 W	757			
GALION, RIVIÈRE SEE							
GALLION, CRIQUE LE	STH	4 46 N	52 22 W	757			
GALLION, CRIQUE LE	STH	4 46 N	52 22 W	757			
GALLIOT, MONTAGNE	MLL	5 06 N	52 38 W	757			
GALLONI	PPL	5 13 N	54 13 W	757			
GALLONI, CRIQUE	STH	5 13 N	54 13 W	757			
GALLOT, ROCHE	RKW	4 51 N	52 15 W	757			
GARADIER, ROCHE SEE							
GARADIER, ROCHE	RKW	5 09 N	52 33 W	757			
GARADIER, ROCHE	RKW	5 09 N	52 33 W	757			
GARADIER ROCKS SEE GARADIER, ROCHE	RKW	5 09 N	52 33 W	757			
GARE TIGRE SEE SAINT-NAZAIRE	PPL	4 58 N	53 08 W	757			
GARRÉ, SAVANE SEE CARRÉ, SAVANE	SVN	5 24 N	53 03 W	757			
GASTON	PPL	4 17 N	52 08 W	757			
GAUDIN, PRIPRIS	HRSH	5 29 N	53 16 W	757			

GAUTHIER, ROCHE	RKL	2 31 N	53 05 W	757	GOMARADUA, SAUT SEE			
GAUTHIOT, MONT	MLL	2 35 N	52 45 W	757	COUMALADUA, SAUTS	FLLS	3 08 N	52 20 W 757
GAYAC, SAUT	RPDS	4 00 N	53 24 W	757	GOMAROU GNAGNA, SAUT SEE			
GAYANA SEE GUIANA	RGH	4 00 N	60 00 W	757	GRAND COUMAROU GNAN GNAN, SAUTS	RPDS	4 39 N	54 25 W 757
GENIPA, DEGRAD	LONG	5 22 N	53 26 W	757	GOUPI, CRIQUE	STM	4 56 N	53 01 W 757
					GOUIL, POINTE	BND	5 19 N	52 57 W 757
GENIPA, ROCHE	RKL	4 56 N	52 46 W	757	GOUILLE, SAUT	RPDS	3 31 N	52 50 W 757
GENIPA, SAUT	RPDS	5 22 N	53 26 W	757				
GERVAIS	PPLQ	4 41 N	53 55 W	757	GOUPI PATATREU	PPLQ	2 31 N	54 26 W 757
GIBELIN	LCTY	4 52 N	52 19 W	757	GOUDRONVILLE, CRIQUE SEE			
GIRAUD, CRIQUE	STM	4 50 N	53 16 W	757	GOUDRONVILLE, CRIQUE	STM	5 01 N	52 39 W 757
					GOYANA SEE GUIANA	RGH	4 00 N	60 00 W 757
GLACE, SAUT	RPDS	4 04 N	53 29 W	757	GRAND ABOUNANI	STM	4 15 N	54 12 W 757
GOBAYA SOULA (FRENCH GUIANA),					GRAND ABOUNANI RIVIERE SEE			
GOEBAJA SOELA (SURINAM)	RPDS	3 36 N	53 59 W	757	GRAND ABOUNANI	STM	4 15 N	54 12 W 757
GOEBERT	LCTY	5 31 N	53 58 W	757				
GOEDERT SEE GOEBERT	LCTY	5 31 N	53 58 W	757	GRAND AGANI, CRIQUE	STM	4 57 N	53 15 W 757
GOEBAJA SOELA SEE GOBAYA SOULA	RPDS	3 36 N	53 59 W	757	GRAND AKO, SAUT (FRENCH),			
					CACHOEIRA ACÔ (BRAZIL)	FLLS	2 46 N	52 29 W 757
GOELAND, CRIQUE	STM	3 38 N	53 27 W	757	GRAND BACOU, SAUT	RPDS	4 13 N	53 34 W 757
GOELLETT	PPLQ	3 17 N	52 48 W	757	GRAND BAFOU, SAUT SEE			
GOIABEIRAS, CACHOEIRA (BRAZIL)	FLLS	3 18 N	52 12 W	757	GRAND BACOU, SAUT	RPDS	4 13 N	53 34 W 757
GOIABEIRAS, CACHOEIRA DAS SEE					GRAND BAGOT, CRIQUE	STM	4 32 N	52 31 W 757
GOIABEIRAS, CACHOEIRA	FLLS	3 18 N	52 12 W	757				
GOIABEIRAS, CORREDEIRA DAS SEE					GRAND BALA	PPL	4 23 N	54 16 W 757
GOIABEIRAS, CACHOEIRA	FLLS	3 18 N	52 12 W	757	GRAND BALA, SAUT	RPDS	4 22 N	54 19 W 757
					GRAND BAND, POINTE	BND	4 57 N	53 01 W 757
GONI SOUTOU SOULA (FRENCH GUIANA),					GRAND BASSIN	PPLQ	4 32 N	52 31 W 757
GONSOETOE VAL (BURINAM)	RPDS	4 33 N	54 26 W	757	GRAND BASSIN SEE			
GONSOELDE VAL SEE					GRAND BASSIN PALICA	LCTY	4 55 N	52 46 W 757
GONI SOUTOU SOULA	RPDS	4 33 N	54 26 W	757				
GONSOETOE VAL SEE					GRAND BASSIN PALICA	LCTY	4 56 N	52 46 W 757
GONI SOUTOU SOULA	RPDS	4 33 N	54 26 W	757	GRAND BEN AMAR, CRIQUE	STM	5 36 N	53 58 W 757
GONZALES, CRIQUE	STM	3 57 N	52 50 W	757	GRAND CANANATE, SAUT	RPDS	4 10 N	53 33 W 757
GOODOU CAMPOU, SAUT (FRENCH GUIANA)	RPDS	5 06 N	54 22 W	757	GRAND CANORI, SAUT	RPDS	3 37 N	52 40 W 757
					GRAND CARAPANA, CRIQUE	STM	3 57 N	52 58 W 757
GORIGO	LCTY	5 00 N	52 45 W	757				
GORIGO, CRIQUE	STM	5 00 N	52 46 W	757	GRAND CARBET	PPL	3 39 N	53 50 W 757
GOUDRONVILLE, CRIQUE	STM	5 01 N	52 39 W	757				

GRAND CONNÉTABLE SEE									
LE GRAND CONNÉTABLE	ISL	4 50 N	51 56 W	787					
GRAND CONTINENT, RAPIDES	RPDS	2 58 N	52 48 W	787					
GRAND CONTINENT, SAUT	RPDS	3 44 N	52 45 W	787					
GRAND COROMBO	STM	4 46 N	52 22 W	757					
GRAND COUACOU, CRIQUE	STM	4 32 N	52 16 W	757					
GRAND COUATA, SAUT	RPDS	3 33 N	52 48 W	757					
GRAND COUMARON, CRIQUE SEE									
COUMAROU, CRIQUE	STM	4 07 N	53 32 W	757					
GRAND COUMARON, SAUT SEE									
GRAND COUMAROU, SAUT	RPDS	4 05 N	53 31 W	757					
GRAND COUMAROU, CRIQUE SEE									
COUMAROU, CRIQUE	STM	4 07 N	53 32 W	757					
GRAND COUMAROU, SAUT	RPDS	4 05 N	53 31 W	757					
GRAND COUMAROU GNAN GNAN, SAUTS	RPDS	4 39 N	54 25 W	787					
GRAND CROISSANT	HLL	3 31 N	52 22 W	787					
GRANDE ABSINTHE, CRIQUE	STM	4 56 N	53 57 W	787					
GRANDE BRANCHE SEE									
HAPÉRIBO GRANDE BRANCHE	STM	4 52 N	52 27 W	757					
GRANDE CRIQUE	STM	4 07 N	52 24 W	757					
GRANDE CRIQUE	STM	5 14 N	53 25 W	757					
GRANDE CRIQUE	STM	5 15 N	53 08 W	757					
GRANDE CRIQUE	STM	5 18 N	53 08 W	757					
GRANDE CRIQUE	STM	5 18 N	53 12 W	757					
GRANDE CRIQUE SIVIRINE SEE									
SIVIRINE, GRANDE CRIQUE	STM	5 22 N	53 11 W	757					
GRANDE OUAQUI RIVIÈRE	STM	3 11 N	53 29 W	757					
GRANDE ROCHE, CACHOEIRA SEE									
GRANDE ROCHE, SAUT	FLLS	3 48 N	51 53 W	757					
GRANDE ROCHE, CACHOEIRA SEE									
GRANDE ROCHE, SAUT	FLLS	3 48 N	51 53 W	757					
GRANDE ROCHE, SAUT (FRENCH GUIANA), CACHOEIRA GRANDE ROCHA (BRAZIL)	FLLS	3 48 N	51 53 W	757					
GRANDE SAVANE	SVN	5 19 N	52 59 W	757					
GRANDE TERRE, CRIQUE	STM	5 34 N	53 58 W	757					
GRANDE USINE	HNO	3 22 N	52 54 W	757					
GRANDE USINE, CRIQUE	STM	3 22 N	52 51 W	757					
GRAND FRANCONIE, SAUT	RPDS	5 09 N	53 24 W	757					
GRAND GALIBI, CRIQUE	STM	4 24 N	52 35 W	757					
GRAND ININI, CRIQUE	STM	3 40 N	53 50 W	757					
GRAND ININI, FORMATEURS DU	STM	3 30 N	53 12 W	757					
GRAND JAJIGNY, SAUT	RPDS	3 30 N	52 54 W	757					
GRAND KÉINDU, SAUT (FRENCH GUIANA), CACHOEIRA CAIMUM (BRAZIL)	FLLS	3 14 N	52 15 W	757					
GRAND KOUBI SOULA	RPDS	3 17 N	54 04 W	757					
GRAND LAC	PPLQ	4 49 N	53 42 W	757					
GRAND LAC	LK	4 50 N	53 42 W	757					
GRAND LEBLOND, CRIQUE	STM	4 42 N	53 11 W	757					
GRAND LÉZARD, CRIQUE	STM	4 50 N	54 00 W	757					
GRAND MACHICOU, SAUT	RPDS	3 54 N	52 34 W	757					
GRAND MAÏPOURI, CRIQUE	STM	4 45 N	53 09 W	757					
GRAND MALIOGO, CRIQUE	STM	4 44 N	53 57 W	757					
GRAND MAHARIBO, CRIQUE	STM	5 31 N	53 22 W	757					
GRAND-MAN-PONSOU, SAUT SEE									
GRAND MAN PONSOU, SAUTS	RPDS	3 11 N	54 12 W	757					
GRAND MAN PONSOU, SAUTS (FRENCH GUIANA) GRANMANPONSOE (SURINAM)	RPDS	3 11 N	54 12 W	757					
GRAND MAPÉRIBO, RIVIÈRE	STM	4 54 N	52 27 W	757					
GRAND MARABOUT, CRIQUE	STM	5 03 N	52 48 W	757					
GRAND MARIPA, CRIQUE	STM	3 48 N	52 37 W	757					
GRAND MARGUIS	PPL	3 45 N	53 35 W	757					
GRAND MATHIAS, SAUT	RPDS	4 12 N	52 22 W	757					
GRAND MATOURY SEE									
GRAND MATOURY, MONT	HLL	4 52 N	52 21 W	757					
GRAND MATOURY, MONT	HLL	4 52 N	52 21 W	757					
GRAND PARAMANA, CRIQUE	STM	4 49 N	52 18 W	757					
GRAND PLACER	HN	5 08 N	54 09 W	757					

GRAND PONT	PPLQ	3 43 N	53 17 W	757	GRIGEL	PPL	3 19 N	53 39 W	757
GRAND PONT SEE PETIT BAGOT, CRIQUE	STN	4 34 N	52 37 W	757	GROS BEC	LCTY	5 04 N	52 37 W	757
GRAND PRIPRIS	NRSH	5 11 N	52 41 W	757	GROS ÎLET	HKCK	5 05 N	52 37 W	757
GRAND SANTI	PPL	4 19 N	54 24 W	757	GROS MONTAGNE	HT	3 18 N	52 37 W	757
GRAND SANTI, SAUT (FRENCH GUIANA),					GROS MONTAGNE	HT	3 22 N	53 03 W	757
GRANSANTI VAL (SURINAM)	RPDS	4 19 N	54 24 W	757					
					GROS MONTAGNE, CRIQUE	STN	3 28 N	53 02 W	757
<u>GRAND SANTI-PAPAÏCHTON, COMMUNE DE</u>	ADND	4 20 N	54 15 W	757	GROS MONTAGNE, CRIQUE	STN	5 18 N	53 36 W	757
GRAND SANTI SOULA SEE					GROS PHILIPPE, CRIQUE	STN	4 11 N	52 04 W	757
GRAND SANTI, SAUT	RPDS	4 19 N	54 24 W	757	GROS ROCHE	PPL	4 34 N	52 37 W	757
GRAND SAUT MATHIAS SEE					GROS ROCHE, CRIQUE	STN	4 34 N	52 37 W	757
GRAND MATHIAS, SAUT	RPDS	4 12 N	52 22 W	757					
GRAND SAUTS SEE MAÏPOURI, SAUT	RPDS	3 44 N	52 45 W	757	GROS SAUT	RPDS	3 56 N	52 54 W	757
GRAND SOULA	RPDS	2 41 N	54 00 W	757	GROS SAUT	RPDS	4 10 N	54 00 W	757
					GROS SAUT	RPDS	4 40 N	53 37 W	757
GRAND SOUROU	STN	4 40 N	52 26 W	757	GROS SAUT	RPDS	5 00 N	54 14 W	757
GRAND TABIKI SEE LES SEPT ÎLES	ISLS	5 22 N	54 08 W	757	GROSSE ROCHE	PPL	5 30 N	53 15 W	757
GRAND TANOURI	STN	2 53 N	52 52 W	757					
GRAND THÉRÉSIA	LCTY	4 10 N	52 32 W	757	GROSSE ROCHE	LCTY	4 31 N	52 25 W	757
GRAND VILLAGE	PPLQ	5 35 N	53 43 W	757	GROSSE ROCHE	RKL	5 14 N	53 25 W	757
					GROSSE ROCHE	RKM	5 30 N	53 15 W	757
GRAND YAONI, CRIQUE	STN	4 30 N	52 31 W	757	GROSSE ROCHE, CRIQUE	STN	5 16 N	53 25 W	757
GRANKOEMARANJAN, VAL SEE					GROSSE ROCHE, MONTAGNE	HLL	4 34 N	52 26 W	757
GRAND COUMAROU GNAN GNAN, SAUTS	RPDS	4 39 N	54 25 W	757					
GRANMANPONSOU SEE					GRAN SOELA (SURINAM)	RPDS	3 18 N	54 06 W	757
GRAND MAN PONSOU, SAUTS	RPDS	3 11 N	54 12 W	757	GRANSOELA SEE KASSIABA SOULA	RPDS	3 19 N	54 04 W	757
GRAND ROCHE, CACHEOIRA SEE					GROS TIGRE, SAUT	RPDS	4 00 N	53 24 W	757
GRANDE ROCHE, SAUT	FLLS	3 48 N	51 53 W	757	GUADELOUPE	PPLQ	4 44 N	53 47 W	757
GRANSANTI VAL SEE					GUADELOUPE, CRIQUE	STN	4 30 N	52 27 W	757
GRAND SANTI, SAUT	RPDS	4 19 N	54 24 W	757					
					GUADELOUPE, MONTAGNE	HLL	4 30 N	52 27 W	757
GRAN SOULA SEE GRAND SOULA	RPDS	2 41 N	54 00 W	757	GUATEMALA	LCTY	5 09 N	52 38 W	757
GRAVIER, SAUT	RPDS	3 33 N	52 45 W	757	GUATEMALA, CRIQUE	STN	5 09 N	52 38 W	757
GREAT CONNETABLE SEE					GUATEMALA, MONTAGNE	HLL	5 06 N	52 39 W	757
LE GRAND CONNETABLE	ISL	4 50 N	51 56 W	757	GUYANA SEE GUIANA	RGH	4 00 N	60 00 W	757
GRÉGOIRE, CRIQUE	STN	5 06 N	53 03 W	757					
GRÈVE, CRIQUE DE LA SEE					GUYANA, ESCUDO DE SEE				
LA GRÈVE, CRIQUE	STN	3 44 N	53 43 W	757	GUIANA HIGHLANDS	HLND	4 00 N	60 00 W	757

GUAYANA, SISTEMA DE SEE							
GUIANA HIGHLANDS	HLND	4 00 N	60 00 W	787			
GUAYANA HIGHLANDS SEE							
GUIANA HIGHLANDS	HLND	4 00 N	60 00 W	787			
GUEBI BALI SEE POUOU SANI SOULA	RPDS	3 17 N	54 04 W	787			
GUÉDON, DÉGRAD	LONG	5 22 N	52 58 W	787			
GUÉDOU, SAVANE	SVN	5 21 N	52 58 W	787			
GUENOUILLET	PPL	4 55 N	52 26 W	787			
GUENOUILLET, CRIQUE	STM	4 54 N	52 26 W	787			
GUENOUILLET, SAVANE	SVN	4 56 N	52 26 W	787			
GUEYDON, CRIQUE	STM	4 42 N	52 20 W	787			
GUIANA SEE GUIANA HIGHLANDS	HLND	4 00 N	60 00 W	787			
GUIANA	RGH	4 00 N	60 00 W	787			
GUIANA HIGHLAND SEE							
GUIANA HIGHLANDS	HLND	4 00 N	60 00 W	787			
GUIANA HIGHLANDS	HLND	4 00 N	60 00 W	787			
GUIANA MASSIF SEE							
GUIANA HIGHLANDS	HLND	4 00 N	60 00 W	787			
GUIANAS	AREA	4 00 N	56 00 W	787			
GUIANAS, PLANALTO DAS SEE							
GUIANA HIGHLANDS	HLND	4 00 N	60 00 W	787			
GUIANA SPACE CENTER SEE							
GUYANAIS, CENTRE SPATIAL	CTRS	5 13 N	52 44 W	787			
GUIDALA EILAND SEE BASTIEN, ÎLE	ISL	5 17 N	54 14 W	787			
GUILLAUME	PPL	4 16 N	52 15 W	787			
GUINGUINCOIN, ÎLE	ISL	3 51 N	51 51 W	787			
GUIZAMBOURG SEE GUIZAMBOURG	PPL	4 25 N	51 56 W	787			
GUIZAMBOURG	PPL	4 25 N	51 56 W	787			
GUIZAMBOURG SEE GUIZAMBOURG	PPL	4 25 N	51 56 W	787			
GUIZAMBOURG SEE GUIZAMBOURG	PPL	4 25 N	51 56 W	787			
GUYANA SEE GUIANA	RGH	4 00 N	60 00 W	787			
GUYANAIS, CENTRE SPATIAL	CTRS	5 13 N	52 44 W	787			
GUYANE SEE FRENCH GUIANA,							
DEPARTMENT OF	PCLX	4 00 N	53 00 W	787			
GUYANE, DÉPARTEMENT DE LA SEE							
FRENCH GUIANA, DEPARTMENT OF	PCLX	4 00 N	53 00 W	787			
GUYANE FRANÇAISE SEE							
FRENCH GUIANA, DEPARTMENT OF	PCLX	4 00 N	53 00 W	787			
GWANA SOULA	RPDS	2 44 N	53 55 W	787			
HAÏE, SAUT SEE HAÏA, SAUT	RPDS	4 36 N	53 38 W	787			
HAMILTON, CRIQUE	STM	3 52 N	52 52 W	787			
HATTES, POINTE DES SEE							
FRANÇAISE, POINTE	PT	5 45 N	53 57 W	787			
HAUT CANOPI, DÉGRAD	LONG	2 30 N	53 04 W	787			
HAUT MARRINI	ASTR	2 14 N	54 07 W	787			
HAUTS PLATEAUX HARÉCAGEUX DES TOU							
HOUCOU HOUCOU SEE							
TUNUC-HUNAC MOUNTAINS	NTS	2 20 N	55 00 W	787			
HAUTS PLATEAUX HARÉCAGEUX DES TOU							
HOUCOU HOUCOU SEE							
TUNUC-HUNAC MOUNTAINS	NTS	2 20 N	55 00 W	787			
HENRI, DÉGRAD	LONG	5 25 N	53 00 W	787			
HENRI, SAVANE	SVN	5 24 N	53 07 W	787			
HERMÈS, CRIQUE	STM	5 19 N	53 12 W	787			
HERMINA, CRIQUE	STM	5 08 N	54 20 W	787			
HERMINA, SAUT (FRENCH GUIANA),							
ARMINA VALLEN (SURIMAN)	RPDS	5 08 N	54 22 W	787			
HERMINE, SAUT SEE HERMINA, SAUT	RPDS	5 07 N	54 22 W	787			
HET TUNUCHUMAC GEBERGTE SEE							
TUNUC-HUNAC MOUNTAINS	NTS	2 20 N	55 00 W	787			
HIRONDELLE, CRIQUE	STM	5 26 N	53 21 W	787			

HIRONDELLE, CRIQUE	STN	5 26 N	53 23 W	757	INÉRY, CRIQUE	STN	4 20 N	52 07 W	757
HIRONDELLE, ROCHE	RKL	5 26 N	53 21 W	757	INÉRY, RIVIÈRE SEE INÉRY, CRIQUE	STN	4 20 N	52 07 W	757
MOCCO, SAUT	RPDS	3 09 N	52 35 W	757	INFINNES, CRIQUE	STN	4 44 N	53 56 W	757
MOCCOS, SAUT SEE MOCCO, SAUT	RPDS	3 09 N	52 35 W	757	ININI	PSTC	3 39 N	54 00 W	757
HONORABLE TCHUNG MING SEE					ININI SEE GRAND ININI, CRIQUE	STN	3 40 N	53 50 W	757
CHOU-MING	PPL	4 17 N	52 09 W	757					
					ININI, CRIQUE	STN	3 39 N	54 00 W	757
HONDRE, CRIQUE	STN	4 40 N	52 06 W	757	ININI, POURCA D' SEE PETIT ININI	STN	3 39 N	53 50 W	757
HÔPITAL, ANSE DE L'	BGHT	4 57 N	52 20 W	757	ININI, RIVIÈRE SEE ININI, CRIQUE	STN	3 39 N	54 00 W	757
HÔPITAL, CRIQUE	STN	4 51 N	52 20 W	757	ININI, RIVIÈRE SEE				
HOVE, CRIQUE	STN	4 43 N	52 20 W	757	GRAND ININI, CRIQUE	STN	3 40 N	53 50 W	757
					INIPI SEE VILLAGE INIPI	PPL	3 16 N	52 57 W	757
					INIPI	STN	3 05 N	52 45 W	757
					INIPI, CRIQUE SEE INIPI	STN	3 05 N	52 45 W	757
					INIPI, PETIT SAUT	RPDS	3 07 N	52 47 W	757
					INIPI, RIVIÈRE SEE INIPI	STN	3 05 N	52 45 W	757
					INSPECTEUR, SAUT I'	RPDS	3 11 N	53 29 W	757
IAKA NAPALANSOLA SEE					IPANAN TAPÉ (FRENCH GUIANA),				
TAKA NAPALAN ICHOLI	RPDS	2 58 N	54 11 W	757	CACHOEIRA PONTAPÉ (BRAZIL)	FLLS	2 44 N	52 30 W	757
ICHOLI HAPOPATA (FRENCH GUIANA)	RPDS	2 54 N	54 11 W	757	IPANAN TAPÉ (FRENCH GUIANA)	RPDS	2 59 N	52 27 W	757
ICHOLI PAKIRA ÉMÉNI (FRENCH GUIANA)	RPDS	2 44 N	54 15 W	757	IPOUCIN, CRIQUE	STN	4 09 N	52 24 W	757
ICHOLI VATADU TILILE (FRENCH GUIANA)	RPDS	2 43 N	54 16 W	757	IPOUSSIN SEE IPOUCIN, CRIQUE	STN	4 09 N	52 24 W	757
IDARIC, CRIQUE	STN	4 56 N	53 13 W	757	IPOVEIN, CRIQUE SEE				
					IPOUCIN, CRIQUE	STN	4 09 N	52 24 W	757
IGNAME, ÎLE	HNCK	5 22 N	52 54 W	757					
IKOUTOU, RIVIÈRE SEE					IOUSSI, SAUT SEE CHAPEAU, SAUT	RPDS	4 24 N	53 34 W	757
KOUTOU, CRIQUE	STN	2 46 N	54 01 W	757	IOUSSI, SAUT	RPDS	4 31 N	53 36 W	757
ÎLE MARIE	LCTY	5 08 N	52 48 W	757	IRACONPARI, CRIQUE	STN	5 39 N	53 37 W	757
INOU-AREU, SAUT SEE YHOAREU, SAUT	RPDS	2 45 N	52 29 W	757	IRACONPARY, CRIQUE SEE				
IMPOSSIBLE, SAUT	RPDS	2 48 N	52 56 W	757	IRACONPARI, CRIQUE	STN	5 39 N	53 37 W	757
					IRACONBO RIVER SEE				
IMPOSSIBLE, SAUT	RPDS	4 49 N	53 07 W	757	IRACOUBO, FLEUVE	STN	5 30 N	53 14 W	757
INDIEN, CRIQUE	STN	3 29 N	52 43 W	757					
INDIEN, SAUT	RPDS	3 29 N	52 43 W	757	IRACOUBA, RIVIÈRE SEE				
INDIENS, CRIQUE AUX	STN	5 39 N	53 58 W	757	IRACOUBO, FLEUVE	STN	5 30 N	53 14 W	757
INDIENS OYAMPIS SEE ALICOTO	PPL	3 07 N	52 21 W	757	IRACOUBO	PPL	5 29 N	53 13 W	757
INÉRI, CRIQUE SEE INÉRY, CRIQUE	STN	4 20 N	52 07 W	757					

IRACOUBO, BRANCHE SEE				JACQUET, CRIQUE	STM	3 45 N	52 47 W	757	
COUHANAMA BRANCHE IRACOUBO, RIVIÈRE	STM	5 19 N	53 11 W	757	JADPAR, CRIQUE	STM	3 45 N	53 36 W	757
IRACOUBO, COMMUNE D'	ADMO	5 25 N	53 25 W	757	JAKOTDEKA SOELA SEE				
IRACOUBO, FLEUVE	STM	5 30 N	53 14 W	757	DIAKOUTOKOU ICHOLI	RPDS	3 15 N	54 09 W	757
IRACOUBO, RIVIÈRE SEE				JALBOT	PPLQ	4 12 N	52 37 W	757	
IRACOUBO, FLEUVE	STM	5 30 N	53 14 W	757	JALBOT, CRIQUE	STM	3 09 N	52 34 W	757
IRACOUBO, SAVANES D'	SVN	5 30 N	53 20 W	757	JALBOT, DÉGRAD	LDNG	4 12 N	52 38 W	757
IRACOUNPAPY, CRIQUE SEE				JANES, CRIQUE	STM	3 46 N	53 18 W	757	
IRACONPAPI, CRIQUE	STM	5 39 N	53 37 W	757	JANSON, CRIQUE	STM	5 01 N	52 43 W	757
IRACONPAPI, CRIQUE SEE				JANSON, DÉGRAD	LDNG	5 01 N	52 43 W	757	
IRACONPAPI, CRIQUE	STM	5 39 N	53 37 W	757	JANVIER, CRIQUE	STM	5 08 N	54 09 W	757
IRACOUNPAPY, CRIQUE SEE				JAPIGNY, CRIQUE	STM	3 30 N	52 53 W	757	
IRACONPAPI, CRIQUE	STM	5 39 N	53 37 W	757	JAPIGNY, CRIQUE	STM	4 01 N	52 36 W	757
IRASAPA, CACHOEIRA SEE				JAPIGNY, SAUT SEE					
SANSENG, IYOU	PLLS	2 12 N	52 55 W	757	GRAND JAPIGNY, SAUT	RPDS	3 30 N	52 54 W	757
IRÈXE	PPLQ	4 08 N	52 55 W	757	JAPIGNY, SAUT	RPDS	4 01 N	52 36 W	757
IRUCOUBO SEE IRACOUBO, FLEUVE	STM	5 30 N	53 14 W	757	JAPINY, SAUT SEE JAPIGNY, SAUT	RPDS	4 01 N	52 36 W	757
ISÈRE, POINTE	PT	5 45 N	53 54 W	757	JAPOC SEE OYAPOCK, FLEUVE	STM	4 08 N	51 40 W	757
ITANY, SAUTS DE L' SEE				JACQUET, CRIQUE SEE JACQUET, CRIQUE	STM	3 45 N	52 47 W	757	
LITANI, SAUTS DU	PLLS	3 19 N	54 04 W	757	JASON, DÉGRAD SEE JANSON, DÉGRAD	LDNG	5 01 N	52 43 W	757
ITANY RIVIÈRE SEE LITANY, RIVIÈRE	STM	3 18 N	54 06 W	757	JEAN SEE JEAN-JEAN RÉMISSION	PPLQ	4 14 N	51 00 W	757
ITOUSANSENG	PPL	2 12 N	52 55 W	757	JEAN, CRIQUE	STM	3 55 N	51 53 W	757
ITOUSSANSEIN, SAUT SEE				JEAN JEAN SEE JEAN-JEAN RÉMISSION	PPLQ	4 14 N	52 00 W	757	
SANSENG, IYOU	PLLS	2 12 N	52 55 W	757	JEAN-JEAN RÉMISSION	PPLQ	4 14 N	52 00 W	757
IVONA, CRIQUE	STM	4 07 N	52 28 W	757	JEAN-PIERRE, CRIQUE	STM	4 17 N	52 12 W	757
JACOBIN, CRIQUE	STM	5 27 N	53 08 W	757	JEAN-PIERRE, ÎLET	ISL	3 18 N	52 12 W	757
JACOT, ÎLE	HMCK	5 28 N	53 10 W	757	JOHN	PPLQ	4 58 N	53 35 W	757
JACQUES, CRIQUE	STM	4 53 N	52 30 W	757	JOHN SIROT	PPL	4 17 N	52 09 W	757
JACQUES, CRIQUE	STM	5 38 N	53 49 W	757	JOLI, MONT SEE MONTRAVEL	HOLD	4 55 N	52 16 W	757
				JOLI, SAUT	RPDS	2 36 N	53 10 W	757	
				JOLIE TERRE, CRIQUE	STM	5 21 N	53 10 W	757	
				JOLIE TERRE, POINTE	BND	5 21 N	53 10 W	757	
				JOLI SAUT	RPDS	2 23 N	52 59 W	757	

JOSAPHAT, SAUT	RPDS	4 38 N	53 05 W	757	KAROUABO, SAVANES DE	SVN	5 15 N	52 49 W	757
JOSEPH, CRIQUE	STM	5 18 N	53 10 W	757	KASIABA, ÎLE	ISL	5 08 N	54 21 W	757
JOSEPH, CRIQUE SEE					KASSABA, ÎLE SEE KASIABA, ÎLE	ISL	5 08 N	54 21 W	757
SAINT-JOSEPH, CRIQUE	STM	5 24 N	53 19 W	757	KASSIABA SOULA	RPDS	3 19 N	54 04 W	757
JOYEUSE, CRIQUE	STM	4 50 N	53 17 W	757	KAW	PPL	4 29 N	52 02 W	757
JULIEN, CRIQUE	STM	5 00 N	52 46 W	757					
					KAW, CANAL DE	CHL	4 30 N	52 01 W	757
JUPITER, CRIQUE	STM	4 02 N	53 07 W	757	KAW, CÔTE DE	BCH	4 40 N	52 07 W	757
JUPITER, SAUT	RPDS	4 47 N	53 06 W	757	KAW, MONTAGNE DE SEE				
JUSTIN, CACHOEIRA SEE					KAW, MONTAGNES DE	MTS	4 33 N	52 10 W	757
COUACHINTAMBE, SAUT	FLLS	3 15 N	52 16 W	757	KAW, MONTAGNES DE	MTS	4 33 N	52 10 W	757
JUSTO CHERMONT, CHACHOEIRA SEE					KAW, MONT DE SEE				
KANGUÉLAROU ITOU	FLLS	2 50 N	52 27 W	757	KAW, MONTAGNES DE	MTS	4 33 N	52 10 W	757
					KAW, MOUNT SEE KAW, MONTAGNE DE	MTS	4 33 N	52 10 W	757
K. PLATEAU SEE CACAO, MONTAGNES	HLLS	4 32 N	52 27 W	757	KAW, PLAINE DE SEE KAW, CÔTE DE	BCH	4 40 N	52 07 W	757
KAGNOUMA	PPLQ	2 38 N	52 33 W	757	KAW, RIVIÈRE DE	STM	4 48 N	52 09 W	757
KAYNOUA, SAUT (FRENCH GUIANA),					KAW MOUNTAIN SEE KAW, MONTAGNES DE	MTS	4 33 N	52 10 W	757
CACHOEIRA TAIUÁ (BRAZIL)	FLLS	2 13 N	51 53 W	757	KAW MOUNTAINS SEE				
KANGUÉLAROU, CRIQUE SEE					KAW, MONTAGNES DE	MTS	4 33 N	52 10 W	757
KANGUÉLAROU, CRIQUE	STM	2 50 N	52 27 W	757					
KANGUÉLAROU ITOU SEE					KAW RIVER SEE KAW, RIVIÈRE DE	STM	4 48 N	52 09 W	757
KANGUÉLAROU ITOU	FLLS	2 50 N	52 27 W	757	KEIERCHOUROU SEE TAMPOC	STM	3 27 N	54 00 W	757
					KEIEREKOUROU SEE				
KANGUÉLAROU, CRIQUE	STM	2 50 N	52 27 W	757	PETIT ININI DU TAMPOC	STM	3 01 N	53 39 W	757
KANGUÉLAROU ITO SEE					KEIEREKOUROU, RIVIÈRE SEE TAMPOC	STM	3 27 N	54 00 W	757
KANGUÉLAROU ITOU	FLLS	2 50 N	52 27 W	757	KEIEREKOUROU, SAUT SEE				
					PIERKOUROU, SAUT	RPDS	2 50 N	53 33 W	757
KANGUÉLAROU, CRIQUE	STM	2 50 N	52 27 W	757					
KANGUÉLAROU ITO SEE					KEPIQUDDU	PPL	4 59 N	54 26 W	757
KANGUÉLAROU ITOU	FLLS	2 50 N	52 27 W	757	KÉRENROCH	RKM	5 06 N	53 03 W	757
KANGUÉLAROU ITOU (FRENCH GUIANA),	FLLS	2 50 N	52 27 W	757	KÉRINDIOUTOU, CRIQUE SEE				
CACHOEIRA JUSTO CHERMONT (BRAZIL)	FLLS	2 50 N	52 27 W	757	KÉRINDIOUTOU, RIVIÈRE	STM	2 10 N	52 59 W	757
KAROUABO, CRIQUE	STM	5 17 N	52 46 W	757	KÉRINDIOUTOU, RIVIÈRE				
KAROUABO, ROCHERS	RKSW	5 15 N	52 43 W	757	(FRENCH GUIANA),				
					RIO CURINIOTO (BRAZIL)	STM	2 10 N	52 59 W	757
					KERINIUTU, RIO SEE				
KAROUABO, ROCHES SEE					KÉRINDIOUTOU, RIVIÈRE	STM	2 10 N	52 59 W	757
KAROUABO, ROCHERS	RKSW	5 15 N	52 43 W	757					

KERENROCH SEE KERENROCH	RKW	5 06 N	53 03 W	757			
KILOMETRE, CRIQUE	STM	3 40 N	53 19 W	757			
KOLEKOELÉ KREEK SEE KOULE-KOULE	STM	2 26 N	54 28 W	757			
KOPFI CARISA, SAUT	RPDS	4 13 N	54 23 W	757			
KOPFI CARISA SOULA SEE							
KOPFI CARISA, SAUT	RPDS	4 13 N	54 23 W	757			
KOPFIEKANISABOELA SEE							
KOPFI CARISA, SAUT	RPDS	4 13 N	54 23 W	757			
KOPFIEKANISA-VALLÉN SEE							
KOPFI CARISA, SAUT	RPDS	4 13 N	54 23 W	757			
KOPFIERANISA VALLÉN SEE							
KOPFI CARISA, SAUT	RPDS	4 13 N	54 23 W	757			
KOPFIKANISA, VAL SEE							
KOPFI CARISA, SAUT	RPDS	4 13 N	54 23 W	757			
KOPI KARIZA, SAUTS SEE							
KOPFI CARISA, SAUT	RPDS	4 13 N	54 23 W	757			
KOÏMPONG TAPÉRE, SAUT (FRENCH GUIANA)	PLLS	2 54 N	52 24 W	757			
KOKOYE	CMP	4 04 N	54 09 W	757			
KONANCIAPA, SAUT (FRENCH GUIANA), CACHOEIRA SAMACIAPA (BRAZIL)	PLLS	2 06 N	52 24 W	757			
KONOE, CRIQUE	STM	4 51 N	52 27 W	757			
KONKONÉ, SAUT SEE CONCONÉ, SAUT	RPDS	2 07 N	53 38 W	757			
KONO MIAPAN, CRIQUE	STM	2 48 N	54 12 W	757			
KONO MIAPAN, CRIQUE SEE							
KONO MIAPAN, CRIQUE	STM	2 48 N	54 12 W	757			
KONOPOPATA ICHOLI (FRENCH GUIANA), KONOPOPATA SOELA (SURINAM)	RPDS	2 05 N	54 11 W	757			
KONOPOPATA SOELA SEE							
KONOPOPATA ICHOLI	RPDS	2 05 N	54 11 W	757			
KOREKORÉ KREEK SEE KOULE-KOULE	STM	2 26 N	54 28 W	757			
KORNOTISO SEE CORNONTISO	PPL	3 48 N	54 08 W	757			
KOROTA, LAC DE SEE ROROTA, LAC DU	RSV	4 53 N	52 15 W	757			
KOTIOKO	PPLQ	3 24 N	52 54 W	757			
KOUAMANTAPÉRE, SAUT (FRENCH GUIANA)	PLL	2 33 N	52 33 W	757			
KOUBI, GRAND SAUT SEE							
GRAND KOUBI SOULA	RPDS	3 17 N	54 04 W	757			
KOUBI SOULA, GRAND SAUT SEE							
GRAND KOUBI SOULA	RPDS	3 17 N	54 04 W	757			
KOUÉRI, SAUTS SEE COUÉRI, SAUTS	RPDS	2 47 N	52 31 W	757			
KOULE-KOULE (FRENCH GUIANA), KOLEKOELÉ KREEK (SURINAM)	STM	2 26 N	54 28 W	757			
KOULINAPOPAN SEE KOULINAPOPANE	PK	2 20 N	54 36 W	757			
KOULINAPOPANE (FRENCH GUIANA)	PK	2 20 N	54 36 W	757			
KOUAKOU SOULA	RPDS	3 06 N	53 41 W	757			
KOUMALOUA, SAUT (FRENCH GUIANA), CACHOEIRA CUMALAUÁ (BRAZIL)	PLLS	2 34 N	52 32 W	757			
KOUNOURI, SAUT SEE COMOURI, SAUT	RPDS	2 34 N	53 03 W	757			
KOURA, CRIQUE SEE BOUCHARD, CRIQUE	STM	3 40 N	52 40 W	757			
KOURO SEE KOUROU	PPL	5 09 N	52 39 W	757			
KOUROU	PPL	5 09 N	52 39 W	757			
KOUROU, COMMUNE DE	ADND	4 50 N	52 45 W	757			
KOUROU, FLEUVE	STM	5 09 N	52 38 W	757			
KOUROU, GRANDES SAVANES DE	SVN	5 12 N	52 46 W	757			
KOUROU, RIVIÈRE SEE KOUROU, FLEUVE	STM	5 09 N	52 38 W	757			
KOUROU, ROCHES	RKSV	5 09 N	52 34 W	757			
KOUROU, SAVANES DE SEE							
KOUROU, GRANDES SAVANES DE	SVN	5 12 N	52 46 W	757			
KOUROUMOURI ITOU (FRENCH GUIANA)	RPDS	2 26 N	52 39 W	757			
KOUROUMOURI ITOU (FRENCH GUIANA)	PLLS	2 37 N	52 33 W	757			
KOUROUMOURI ITOU, SAUT SEE							
KOUROUMOURI ITOU	PLLS	2 37 N	52 33 W	757			
KOUTOU	PPLQ	3 18 N	52 46 W	757			
KOUTOU, CRIQUE	STM	2 33 N	54 02 W	757			
KOUTOU, CRIQUE	STM	2 46 N	54 01 W	757			
KOUTOUNAD	PPLQ	5 34 N	53 56 W	757			
KOUYARI, SAUT SEE COUYARI, SAUT	PLLS	2 41 N	52 31 W	757			

LA MIRANDE	PPL	4 53 N	52 20 V	757			
LA MIRANDE DISTILLERIE SEE							
LA MIRANDE	PPL	4 53 N	52 20 V	757			
LA MOITIÉ, ÎLE SEE MOITIÉ, ÎLE LA	ISL	5 05 N	54 25 V	757			
LA MOITIÉ, SAUT SEE							
MOITIÉ, SAUT LA	RPDS	5 05 N	54 25 V	757			
L'AMPHITHÉÂTRE	PPL	4 54 N	52 20 V	757			
LANDAU, CRIQUE	STM	4 18 N	52 08 V	757			
LANDEAU, CRIQUE SEE LANDAU, CRIQUE	STM	4 16 N	52 08 V	757			
LANDEL, CRIQUE	STM	4 12 N	52 17 V	757			
LANDREAU, CRIQUE SEE							
LANDAU, CRIQUE	STM	4 18 N	52 08 V	757			
LANGA SOULA	RPDS	2 44 N	53 56 V	757			
LANGA SOULA	RPDS	2 52 N	53 59 V	757			
LANGA SOULA	RPDS	3 37 N	53 48 V	757			
LANGA SOULA	RPDS	4 21 N	54 18 V	757			
LANGA SOULA, ILET SEE							
LANGA SOULA TABIKI	ISL	2 52 N	53 59 V	757			
LANGA SOULA, SAUT DU SEE							
LANGA SOULA	RPDS	2 52 N	53 59 V	757			
LANGA SOULA TABIKI	ISL	2 52 N	53 59 V	757			
LANGA TABIKI	PPL	4 59 N	54 28 V	757			
LANGATETE SEE LANGA TÉTEY, RAPIDE	RPDS	3 53 N	54 15 V	757			
LANGA TÉTEY, RAPIDE SEE							
LANGA TÉTEY, RAPIDE	RPDS	3 53 N	54 15 V	757			
LANGATETEY, VAL SEE							
LANGA TÉTEY, RAPIDE	RPDS	3 53 N	54 15 V	757			
LANGATETEY SOELA SEE							
LANGA TÉTEY, RAPIDE	RPDS	3 53 N	54 15 V	757			
LANGA TÉTEY, RAPIDE (FRENCH GUIANA),							
LANGATETEY SOELA (SURINAM)	RPDS	3 53 N	54 15 V	757			
LANGA-TETEY, SAUT SEE							
LANGA TÉTEY, RAPIDE	RPDS	3 53 N	54 15 V	757			
LANDIX, CRIQUE	STM	4 47 N	53 09 V	757			
LANSÉDÉ, SAUT SEE							
LESSÉ DÉDÉ, SAUT	RPDS	4 02 N	54 20 V	757			
LANSÉDÉ, SAUT SEE							
LESSÉ DÉDÉ, SAUT	RPDS	4 02 N	54 20 V	757			
LA RAIE, CRIQUE SEE							
SARAQUE, CRIQUE	STM	4 09 N	52 23 V	757			
LA RÉPUBLIQUE SEE RÉPUBLIQUE	PPLQ	4 52 N	53 15 V	757			
LARIVANT SEE LARIVOT	PPL	4 54 N	52 22 V	757			
LARIVAUT SEE LARIVOT	PPL	4 54 N	52 22 V	757			
LARIVAUT, POINTE SEE							
LARIVOT, POINTE	PT	4 54 N	52 22 V	757			
LARIVOT	PPL	4 54 N	52 22 V	757			
LARIVOT, POINTE	PT	4 54 N	52 22 V	757			
LA ROCHE FENDÉE	RKL	4 22 N	52 34 V	757			
LASAPA, SAUT (FRENCH GUIANA)	RPDS	2 12 N	52 54 V	757			
LATICINE, CRIQUE	STM	4 54 N	53 19 V	757			
LATIDINE, GRAND SAUT	PPL	4 54 N	53 18 V	757			
LATIDINE, SAUT SEE							
LATIDINE, GRAND SAUT	PPL	4 54 N	53 18 V	757			
LAURENS	PPLQ	3 17 N	52 40 V	757			
LAURENT SEE							
SAINT-LAURENT DU MARONI	PPL	5 30 N	54 02 V	757			
LAUSSAT, CANAL	CHLN	4 56 N	52 20 V	757			
LAUSSAT, CRIQUE	STM	5 27 N	53 40 V	757			
LAUSSAT, ÎLES	ISLS	5 38 N	53 59 V	757			
LAUSSAT, ISLES SEE LAUSSAT, ÎLES	ISLS	5 38 N	53 59 V	757			
LA VALÈRE	PPL	4 50 N	52 20 V	757			
LAVALLIÈRE, CANAL	CHL	4 56 N	52 19 V	757			
LAVAUD	PPLQ	3 00 N	54 10 V	757			
LAVAUD, SAUT (FRENCH GUIANA)	RPDS	2 45 N	54 14 V	757			
LAVILLETTE, SAUT SEE							
LAVILLETTE, SAUT	RPDS	4 10 N	52 12 V	757			
LA VILLETTE	PPLQ	4 57 N	53 10 V	757			
LA VILLETTE, CRIQUE	STM	4 57 N	53 10 V	757			

LAVILLETTE, SAUT	RPDS	4 10 N	52 12 W	757	LE MACHOIRAN BLANC	RKW	4 56 N	52 16 W	757
LAVA (FRENCH GUIANA),					LE MADINGRE	ISL	4 58 N	52 15 W	757
LAVA RIVIER (SURINAM)	STM	4 22 N	54 26 W	757	L'ENFANT PERDU	PPL	3 52 N	54 13 W	757
LAVA, GRAND ILET DU SEE					L'ENFANT PERDU	RKW	5 03 N	52 22 W	757
LAVA NOPOU TABIKI	ISL	3 27 N	54 01 W	757	LENSIDEOE VAL SEE LESSÉ DÉDÉ, SAUT	RPDS	4 02 N	54 20 W	757
LAVA FLEUVE SEE LAVA	STM	4 22 N	54 26 W	757					
LAVANAPOE TABRIKI SEE					LENSIDIDDE, VAL SEE				
LAVA NOPOU TABIKI	ISL	3 27 N	54 01 W	757	LESSÉ DÉDÉ, SAUT	RPDS	4 02 N	54 20 W	757
					LENSIDEOE VAL SEE				
LAVANAPOE TABRIKI SEE					LESSÉ DÉDÉ, SAUT	RPDS	4 02 N	54 20 W	757
LAVA NOPOU TABIKI	ISL	3 27 N	54 01 W	757	LÉODATE, ROCHE	RKL	4 54 N	52 47 W	757
LAVA NOPOU TABIKI (FRENCH GUIANA),					LÉODATE, SAUT	RPDS	4 50 N	52 47 W	757
LAVANAPOE TABRIKI (SURINAM)	ISL	3 27 N	54 01 W	757	LÉON, CRIQUE	STM	5 18 N	53 11 W	757
LAVA RIVIERE SEE LAVA	STM	4 22 N	54 26 W	757					
LEBLOND, CRIQUE	STM	4 47 N	53 07 W	757	LÉONARD, TROU	NRSH	5 14 N	52 44 W	757
LEBLOND, MARAIS	MGV	4 55 N	52 20 W	757	LÉONCE	PPLQ	3 48 N	53 48 W	757
					LÉONCE	PPLQ	4 32 N	52 40 W	757
LEBLOND, MONTAGNE	MLL	5 07 N	52 39 W	757	LÉONCE	PPLQ	4 34 N	52 24 W	757
LEBLOND, RIVIERE SEE					LE PARTERRE	LCTY	4 53 N	52 23 W	757
LEBLOND, CRIQUE	STM	4 47 N	53 07 W	757					
LE CALIFOURCHON	LCTY	4 50 N	52 20 W	757	LE PÈRE	ISL	4 56 N	52 12 W	757
LE CERCEIL SEE LE CERQUEIL	RKW	4 57 N	52 19 W	757	LE PÈRE, ÎLE SEE LE PÈRE	ISL	4 56 N	52 12 W	757
LE CERQUEIL SEE LE CERQUEIL	RKW	4 57 N	52 19 W	757	LE PETIT CONNÉTABLE	ISL	4 48 N	51 59 W	757
					LE PETIT MACHOIRAN	RKW	4 57 N	52 16 W	757
LE CERQUEIL	RKU	4 57 N	52 19 W	757	LÉPREUX, ÎLE AUX	ISL	5 29 N	54 03 W	757
LE CHEVAL BLANC	RKW	4 56 N	52 21 W	757					
L'ÉCLUSE	LCTY	4 51 N	52 25 W	757	LE RALLYE	PPLQ	4 03 N	52 57 W	757
LE CÔNE SEE GALLIOT, MONTAGNE	MLL	5 06 N	52 36 W	757	LE ROY, CANAL	CNLD	5 10 N	52 40 W	757
LE DÉGRAD DES CANNES SEE					LES ALLIÉS	PPLQ	5 02 N	53 39 W	757
CANNES, DÉGRAD DES	LONG	4 52 N	52 17 W	757	LES BAMBOUS	PPL	5 37 N	53 48 W	757
					LES BATTURES SEE				
LE DIX-SEPTIÈME	PPL	4 50 N	52 21 W	757	CONNÉTABLE, BATTURES DU	RF	4 55 N	51 57 W	757
LE GALLIOT	PPL	4 47 N	52 26 W	757					
LE GRAND CONNÉTABLE	ISL	4 50 N	51 56 W	757	LES DEUX FILLES SEE LES MAMELLES	ISLS	4 53 N	52 10 W	757
LE GRAVIER	LCTY	4 51 N	52 17 W	757	LES DEUX RIVES	LCTY	4 51 N	52 22 W	757
L'ÉGYPTIENNE	LCTY	4 48 N	52 19 W	757	LESÉDÉ, SAUT SEE				
					LESSÉ DÉDÉ, SAUT	RPDS	4 02 N	54 20 W	757
LE LARIVOT SEE LARIVOT	PPL	4 54 N	52 22 W	757					
L'ELFANT PERDU SEE L'ENFANT PERDU	RKW	5 03 N	52 22 W	757					

LÉZÉDÉ SOULA SEE					
LESSÉ DÉDÉ, SAUT	RPOS	4 02 N	84 20 W	787	
LES HALLES SEE LES MATTES	PPL	5 44 N	83 57 W	787	
LES MATTES	PPL	5 44 N	83 57 W	787	
LES MATTES SEE FRANÇAISE, POINTE	PT	5 45 N	83 57 W	787	
LES MALGACHES	PPL	5 29 N	84 01 W	787	
LES MANELLES	ISLS	4 83 N	82 10 W	787	
LES QUATRE ÎLETS	ISLS	4 46 N	82 28 W	787	
LES ROCHES	PRNG	5 09 N	82 38 W	787	
LES ROCHES SEE ROCHES, POINTE DES	PT	5 09 N	82 38 W	787	
LES ROCHES GUATÉMALA SEE GUATÉMALA	LCTY	5 09 N	82 38 W	787	
LES ROCHES GUATÉMALA SEE					
LES ROCHES	PRNG	5 09 N	82 38 W	787	
LES SAVANES BLANCHES	SVN	5 35 N	83 54 W	787	
LESSÉ DÉDÉ, SAUT	RPOS	4 02 N	84 20 W	787	
LES SEPT ÎLES	ISLS	5 22 N	84 00 W	787	
L'EST, POINTE DE SEE					
BÉHAGUE, POINTE	PT	4 40 N	81 54 W	787	
LES TROIS SAUTS SEE TROIS SAUTS	FLLS	2 13 N	82 52 W	787	
LE TAS DE ROCHES	RKSV	4 58 N	82 16 W	787	
LE TÉTON	MT	2 18 N	84 36 W	787	
LÉZARD SEE LÉZARD, CRIQUE	STN	4 57 N	83 48 W	787	
LÉZARD, CRIQUE	STN	4 57 N	83 48 W	787	
LÉZARD, ÎLET	ISL	4 09 N	82 23 W	787	
LÉZARD, ÎLET	ISL	5 03 N	83 48 W	787	
LÉZARD, RIVIÈRE SEE					
LÉZARD, CRIQUE	STN	4 57 N	83 48 W	787	
LEZARD CREEK SEE LÉZARD, CRIQUE	STN	4 57 N	83 48 W	787	
L'HORIZON	PPLQ	5 08 N	83 39 W	787	
LIANE, SAUT	RPOS	5 19 N	83 25 W	787	
LIEU-DIT BOIS MACAQUE SEE					
BOIS MACAQUE	PPLQ	4 59 N	82 46 W	787	
LIEU-DIT DUBOL SEE DUBOL	LCTY	4 11 N	82 11 W	787	
LIEU-DIT PICARD SEE PICARD	PPLQ	4 12 N	82 16 W	787	
LIEU-DIT POIS SUCRÉ SEE POIS SUCRÉ	PPLQ	4 57 N	82 46 W	787	
LIEU-DIT TINTIN SEE TINTIN	LCTY	4 13 N	82 15 W	787	
LIEU-DIT TITIME SEE TITIME	LCTY	4 16 N	82 12 W	787	
LIKI, SAUT	RPOS	3 38 N	83 48 W	787	
LINHOLA, DÉGRAD	LDNG	4 10 N	82 24 W	787	
LIMONADE, CRIQUE	STN	3 24 N	83 14 W	787	
LINNET, SAUT	RPOS	4 86 N	83 02 W	787	
LIMOUSIN, DÉGRAD	LDNG	4 34 N	82 17 W	787	
LINDOR, CRIQUE	STN	4 54 N	82 17 W	787	
LINSIDEVAL, SEE LESSÉ DÉDÉ, SAUT	RPOS	4 02 N	84 20 W	787	
LIONI	PPL	4 06 N	84 20 W	787	
LITANI, RIVIÈRE (FRENCH GUIANA),					
LITANI RIVIER (SURINAM)	STN	3 18 N	84 06 W	787	
LITANI, SAUTS DU (FRENCH GUIANA)	FLLS	3 19 N	84 04 W	787	
LITANI, RIVIER SEE LITANI, RIVIÈRE	STN	3 18 N	84 06 W	787	
LITTLE CONNÉTABLE SEE					
LE PETIT CONNÉTABLE	ISL	4 48 N	81 59 W	787	
LOCA	PPL	3 80 N	84 12 W	787	
LONBLIN, CRIQUE	STN	3 33 N	82 50 W	787	
LONG SAUT SEE LANGA SOULA	RPOS	3 37 N	83 48 W	787	
LONGTEMPS, SAUT	RPOS	5 04 N	83 25 W	787	
LOUÈRE, CRIQUE	STN	4 15 N	83 33 W	787	
LOUÏÈRE, CRIQUE SEE					
LOUÏÈRE, CRIQUE	STN	4 18 N	83 33 W	787	
LOUIS, CRIQUE	STN	4 53 N	83 01 W	787	
LOUIS, CRIQUE SEE LOUISE, CRIQUE	STN	5 17 N	82 57 W	787	
LOUIS, CRIQUE	STN	5 24 N	83 09 W	787	
LOUISE, CRIQUE	STN	4 52 N	83 17 W	787	
LOUISE, CRIQUE	STN	5 17 N	82 57 W	787	
LOULETTE	LCTY	5 37 N	83 53 W	787	
LOULETTE, CRIQUE	STN	5 38 N	83 54 W	787	
LOUTRE, CRIQUE	STN	4 42 N	83 11 W	787	
LOUTRE, CRIQUE	STN	4 44 N	83 09 W	787	

MAILLARD, CRIQUE	STN	4 54 N	52 27 W	757	MALISE, CRIQUE	STN	5 06 N	53 38 W	757
MAILLARD, PRIPRIS	HRSH	4 59 N	52 20 W	757	MALMANDURI, BATTURES DE SEE				
MAILLARD, SAVANE	SVN	4 59 N	52 27 W	757	MALMANDURY, BATTURES DE	RKSW	5 20 N	52 47 W	757
MAÏNA, CRIQUE	STN	2 31 N	54 02 W	757	MALMANDURI, GOCHES SEE				
MAÏPOUR, CRIQUE SEE					MALMANDURY, BATTURES DE	RKSW	5 20 N	52 47 W	757
MAÏPOURI, CRIQUE	STN	4 33 N	52 16 W	757	MALMANDURI ROCKS SEE				
					MALMANDURY, BATTURES DE	RKSW	5 20 N	52 47 W	757
MAÏPOUR, CRIQUE SEE					MALMANDURY	PPL	5 18 N	52 50 W	757
MAÏPOURI, CRIQUE	STN	5 31 N	54 00 W	757					
MAÏPOURI	PPL	3 22 N	52 23 W	757	MALMANDURY, BATTURES DE	RKSW	5 20 N	52 47 W	757
MAÏPOURI, CRIQUE	STN	3 44 N	53 16 W	757	MALMANDURY, CRIQUE	STN	5 19 N	52 48 W	757
MAÏPOURI, CRIQUE	STN	4 33 N	52 16 W	757	MALMANDURY, SAVANES DE	SVN	5 17 N	52 51 W	757
MAÏPOURI, CRIQUE	STN	4 53 N	52 30 W	757	MALMANDURI FLATS SEE				
					MALMANDURY, BATTURES DE	RKSW	5 21 N	52 47 W	757
MAÏPOURI, CRIQUE	STN	5 02 N	52 45 W	757	MAL VENTRE, CRIQUE	STN	5 25 N	53 12 W	757
MAÏPOURI, CRIQUE	STN	5 31 N	54 00 W	757					
MAÏPOURI, SAUT	RPDS	3 44 N	52 45 W	757	MAL VENTRE, SAVANE DE DEE				
MAÏPOURI, SAUT	RPDS	3 59 N	53 07 W	757	COUNAMA, SAVANE DE	SVN	5 27 N	53 11 W	757
MAÏPOURI, SAUT	RPDS	5 14 N	53 38 W	757	...LVIN, CRIQUE	STN	4 51 N	52 26 W	757
					MALVIN, CRIQUE	STN	5 22 N	53 10 W	757
MAÏPOURIE, CRIQUE SEE					MALVINE, CRIQUE	STN	2 41 N	54 16 W	757
MAÏPOURI, CRIQUE	STN	5 31 N	54 00 W	757	MAMALIPANE, CRIQUE				
MAÏS, SAUT	RPDS	3 38 N	53 04 W	757	MAMAN GOULAND, ROCHE	RKW	4 56 N	53 01 W	757
MAÏWANA, SAUT SEE NICOLE, SAUT	RPDS	3 33 N	53 47 W	757					
MAJOR, ROCHE	RKW	4 57 N	52 20 W	757	MAMAN LÉZARD, CRIQUE	STN	5 07 N	53 02 W	757
MAKOU	LCTY	5 11 N	54 14 W	757	MAMAN LÉZARD, DÉGRAD	LDNG	5 25 N	53 20 W	757
					MAMAN PIAN, ROCHE	RKW	5 06 N	53 02 W	757
MAKOALI, CRIQUE	STN	3 38 N	53 22 W	757	MAMAN PIRAYE, DÉGRAD	LDNG	5 25 N	53 16 W	757
MALAITANA	PPLQ	3 08 N	54 12 W	757	MAMAN SINGE ROUGE, CRIQUE	STN	5 06 N	53 02 W	757
MALAVATE	PPL	3 16 N	54 06 W	757					
MALGACHE, CRIQUE SEE					MAMAN TORTUE	LCTY	5 24 N	53 16 W	757
MALGACHES, CRIQUE	STN	5 00 N	52 27 W	757	MAMAN TORTUE, CRIQUE	STN	5 24 N	53 17 W	757
MALGACHES, CRIQUE	STN	5 00 N	52 27 W	757	MAMARIBO	SVN	5 30 N	53 21 W	757
					MAMARIBO, CRIQUE SEE				
MALGACHES, DÉGRAD	LDNG	5 19 N	53 11 W	757	GRAND MAMARIBO, CRIQUE	STN	5 31 N	53 22 W	757
MALI, CRIQUE	STN	2 54 N	52 52 W	757	MAMARIBO, PRIPRIS	HRSH	5 31 N	53 19 W	757
MALICE, CRIQUE SEE MALISE, CRIQUE	STN	5 06 N	53 38 W	757					
MALINGRE ISLAND SEE LE MALINGRE	ISL	4 58 N	52 15 W	757	MAMBI, CRIQUE	STN	4 51 N	52 27 W	757
MALIPAPANE ICHOLI (FRENCH GUIANA)	RPDS	2 50 N	54 12 W	757					

MAMILIPAN, CRIQUE SEE					
MAMALIPANE, CRIQUE	STM	2 41 N	54 16 W	757	
MANA	PPL	5 40 N	53 47 W	757	
MANA, BRANCHE	STM	5 32 N	53 28 W	757	
MANA, COMMUNE DE	ADND	5 00 N	53 45 W	757	
MANA, FLEUVE	STM	5 44 N	53 54 W	757	
MANA, POINTE SEE ISÈRE, POINTE	PT	5 45 N	53 54 W	757	
MANANÁ, CACHOEIRA SEE MANDA, SAUT	FLLS	2 22 N	52 40 W	757	
MANA RIVIÈRE SEE MANA, FLEUVE	STM	5 44 N	53 54 W	757	
MANAUA, CACHOEIRA SEE MANDA, SAUT	FLLS	2 22 N	52 40 W	757	
MAMBI, CRIQUE SEE MAMBI, CRIQUE	STM	4 51 N	52 27 W	757	
MANCABA, SAUT	RPDS	4 22 N	54 26 W	757	
MANCELLEIÈRE, CRIQUE LA	STM	4 52 N	52 20 W	757	
MANDE, SAVANE	SVN	3 22 N	52 10 W	757	
MANDEL, CRIQUE	STM	5 24 N	53 18 W	757	
MANFOEKONG SEE MAN FOU COME SOULA	RPDS	3 17 N	54 04 W	757	
MANFOEKONG-VAL SEE					
MAN FOU COME SOULA	RPDS	3 17 N	54 04 W	757	
MAN FOU COME SOULA (FRENCH GUIANA),					
MANFOEKONG (SURINAM)	RPDS	3 17 N	54 04 W	757	
MANGO	PPL	4 56 N	52 19 W	757	
MANGO, SAVANE SEE CÉSARÉE, SAVANE	SVN	5 02 N	52 32 W	757	
MANGUE, CRIQUE	STM	3 41 N	51 59 W	757	
MANGUE, CRIQUE	STM	5 00 N	53 02 W	757	
MANIGA	PPLQ	5 25 N	53 16 W	757	
MANKABA, SAUT SEE					
MANCABA, SAUT	RPDS	4 22 N	54 26 W	757	
MANKABA SOULA SEE MANCABA, SAUT	RPDS	4 22 N	54 26 W	757	
MANKABA-VAL SEE MANCABA, SAUT	RPDS	4 22 N	54 26 W	757	
MANKASIABASOELA SEE					
MANKASSIABA SOULA	RPDS	3 40 N	54 04 W	757	
MANKASSIABA SOULA (FRENCH GUIANA),					
MANKRASSIABRA SOELA (SURINAM)	RPDS	3 40 N	54 04 W	757	
MANKASSIABRA-VAL SEE					
MANKASSIABA SOULA	RPDS	3 40 N	54 04 W	757	
MANKRASSIABRA SOELA SEE					
MANKASSIABA SOULA	RPDS	3 40 N	54 04 W	757	
MANDA, SAUT (FRENCH GUIANA),					
CACHOEIRA MANAUA (BRAZIL)	FLLS	2 22 N	52 40 W	757	
MANTOUNI, ÎLE SEE MANTOUNI, ÎLET	ISL	4 30 N	51 57 W	757	
MANTOUNI, ÎLET	ISL	4 30 N	51 57 W	757	
MANUEL, SAVANE	SVN	5 23 N	52 56 W	757	
MAOUA, ÎLE	HNCK	5 06 N	52 31 W	757	
MAPADU, DÉGRAD	LONG	4 12 N	52 18 W	757	
MAPADU, SAUT	RPDS	4 12 N	52 18 W	757	
MAPAROUBO, CRIQUE SEE					
ALAPAROUBO, CRIQUE	STM	4 24 N	52 53 W	757	
MAPÉRIBO, CRIQUE SEE					
GRAND MAPÉRIBO, RIVIÈRE	STM	4 54 N	52 27 W	757	
MAPÉRIBO <u>GRANDE BRANCHE</u>	STM	4 52 N	52 27 W	757	
MAPÉRIBO <u>PETITE BRANCHE</u>	STM	4 52 N	52 27 W	757	
MAPI SEE MANAPI, RIVIÈRE	STM	2 50 N	53 58 W	757	
MARAILLE, CRIQUE	STM	4 17 N	52 10 W	757	
MARAPITOU, SAUT SEE MAGASIN, SAUT	RPDS	4 13 N	52 11 W	757	
MARAUDÉUR	PPL	3 36 N	53 43 W	757	
MARAUDEURS SEE MARAUDEUR	PPL	3 36 N	53 43 W	757	
MARBO, CRIQUE	STM	3 33 N	53 00 W	757	
MARÉCAGE, ÎLET SEE SINGHOU, ÎLET	ISL	3 03 N	52 21 W	757	
MARÉCAGES	RPDS	2 45 N	52 36 W	757	
MARÉCAL, CRIQUE	STM	5 32 N	53 49 W	757	
MARGOT, CRIQUE SEE					
MAÏPOURI, CRIQUE	STM	5 31 N	54 00 W	757	
MARGUERITE, CRIQUE	STM	4 38 N	52 19 W	757	
MARIANI	PPLQ	5 09 N	53 39 W	757	
MARIANNE, CRIQUE	STM	4 45 N	52 21 W	757	

MARINGOINS, MONTAGNES SEE							
MARINGOINS, MONTAGNE DGS	MLL	4 54 N	52 19 W	757			
MARINGOINS, MONTAGNE DES	MLL	4 54 N	52 19 W	757			
MARID	PPL	3 19 N	52 20 W	757			
MARIPA	PPLO	3 48 N	51 53 W	757			
MARIPA, CRIQUE	STN	4 28 N	52 22 W	757			
MARIPA, DÉGRAD	LDNG	4 28 N	52 22 W	757			
MARIPA, ÎLE	HKCK	5 23 N	52 56 W	757			
MARIPA, SAUT	RPDS	2 53 N	53 34 W	757			
MARIPA, SAUT (FRENCH GUYANA)	PFL	3 48 N	51 53 W	757			
MARIPA, SAUTS DE SEE MARIPA, SAUT	PFL	3 48 N	51 53 W	757			
MARIPA ITOU (FRENCH GUYANA), CACHOEIRA MARIPATU (BRAZIL)	PFLS	2 31 N	52 33 W	757			
MARIPA SOELA SEE MARIPA SOULA	PFL	3 38 N	54 02 W	757			
MARIPASOULA	OPL	3 38 N	54 02 W	757			
MARIPA SOULA (FRENCH GUYANA), MARIPA SOELA (SURINAM)	PFL	3 38 N	54 02 W	757			
MARIPASOULA, COMMUNE DE	ADND	3 00 N	53 45 W	757			
MARIPASOULA, SAUT SEE							
MARIPA SOULA	PFL	3 38 N	54 02 W	757			
MARIPATU, CACHOEIRA SEE							
MARIPA ITOU	PFLS	2 31 N	52 33 W	757			
MARISE, CRIQUE	STN	5 07 N	53 06 W	757			
MARIVAT, SAVANE	SVN	4 57 N	52 27 W	757			
MAROC, CRIQUE	STN	5 21 N	52 58 W	757			
MARONI SEE SAINT-LAURENT DU MARONI	PPL	5 30 N	54 02 W	757			
MARONI, CRIQUE	STN	4 14 N	54 10 W	757			
MARONI, CRIQUE	STN	4 17 N	53 34 W	757			
MARONI, CRIQUE SEE							
EAU BLANCHE, CRIQUE	STN	4 24 N	53 34 W	757			
MARONI, CRIQUE SEE							
CŒUR MARONI, CRIQUE	STN	5 04 N	53 03 W	757			
MARONI, FLEUVE SEE MARONI RIVER	STN	5 45 N	53 58 W	757			
MARONI, RIVIER SEE MARONI RIVER	STN	5 45 N	53 58 W	757			
MARONI, RIVIÈRE SEE LAWA	STN	4 22 N	54 26 W	757			
MARONI, RIVIÈRE SEE MARONI RIVER	STN	5 45 N	53 58 W	757			
MARONI RIVER SEE LAWA	STN	4 22 N	54 26 W	757			
MARONI RIVER (CONVENTIONAL), FLEUVE MARONI (FRENCH GUYANA), MAROUJNE RIVIER (SURINAM)	STN	5 45 N	53 58 W	757			
MAROUINI, RIVIÈRE	STN	3 18 N	54 04 W	757			
MAROUJNE SEE LAWA	STN	4 22 N	54 26 W	757			
MAROUJNE RIVER SEE MARONI RIVER	STN	5 45 N	53 58 W	757			
MAROUJNE RIVER SEE MARONI RIVER	STN	5 45 N	53 58 W	757			
MAROUJNE-RIVIÈRE SEE MARONI RIVER	STN	5 45 N	53 58 W	757			
MAROWYNE SEE MARONI RIVER	STN	5 45 N	53 58 W	757			
MARQUIS	PPL	3 45 N	53 36 W	757			
MARQUISE-DE-MAINTYMON, BASE SEE GUYANAIS, CENTRE SPATIAL	CTRS	5 13 N	52 44 W	757			
MARTIN, CRIQUE	STN	4 46 N	52 25 W	757			
MARTINEAU, CRIQUE	STN	4 27 N	52 32 W	757			
MARVINI I	ASTR	3 07 N	54 00 W	757			
MARVINI-EST	STN	2 10 N	54 10 W	757			
MARVINI-OUEST	STN	2 19 N	54 10 W	757			
MARVINI RIVIÈRE SEE							
MAROUINI, RIVIÈRE	STN	3 18 N	54 04 W	757			
MASSALA, SAUT SEE MASSALA, SAUT	PFLS	2 58 N	52 23 W	757			
MASIKIRI, ÎLET SEE							
MASSIKIRI, ÎLET	ISL	3 00 N	52 21 W	757			
MASSAKAETAN, SAUT (FRENCH GUYANA)	RPDS	3 47 N	51 54 W	757			
MASSALA, SAUT (FRENCH GUYANA), CACHOEIRA MUÇURÁ (BRAZIL)	PFLS	2 58 N	52 23 W	757			
MASSARA, SAUT SEE MASSALA, SAUT	PFLS	2 58 N	52 23 W	757			
MASSALINE, MONTAGNE	MT	3 36 N	53 37 W	757			
MASSIKIRI, ÎLET	ISL	3 00 N	52 21 W	757			
MATANATA, ÎLET (FRENCH GUYANA)	ISL	3 11 N	52 13 W	757			
MATARONI SEE MATARONY, RIVIÈRE	STN	4 17 N	52 10 W	757			

BLANK PAGE

-CONTINUED-

GAZETTEER

FRENCH GUIANA

2 OF 2

F
S
T
C

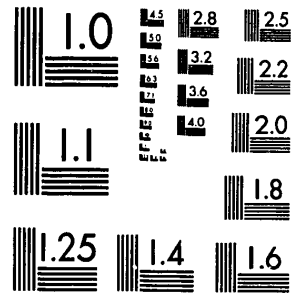

MICROCOPY RESOLUTION TEST CHART
NATIONAL BUREAU OF STANDARDS-1963-A

XST HQ FORM 58 (13 FEB 80)

MATARDNI, ILE SEE MANTOUNI, ÎLET	ISL	4 30 N	51 57 W	757	MELL, SAVANE	SVN	4 55 N	52 31 W	757
MATARDNY, CRIQUE SEE					MÉHORA, ÎLETS (FRENCH GUIANA)	ISLS	3 18 N	52 12 W	757
MATARDNY, RIVIÈRE	STM	4 17 N	52 10 W	757	MÉNADO	PPLO	4 36 N	52 26 W	757
MATARDNY, RIVIÈRE	STM	4 17 N	52 10 W	757	MÉNADO, CRIQUE	STM	3 52 N	52 38 W	757
MATÉCHO, PIC	PK	3 45 N	53 02 W	757	MÉNADO, CRIQUE	STM	4 37 N	52 25 W	757
MATHIEU, CRIQUE	STM	4 27 N	52 06 W	757					
					MÉNADO, SAUT	RPDS	3 51 N	52 35 W	757
MATHIEU, ÎLET	ISL	4 00 N	51 45 W	757	MÉNARD, CRIQUE	STM	4 53 N	52 29 W	757
MATHIEU, ÎLET	HWCK	4 52 N	52 17 W	757	MERCURE, CRIQUE	STM	4 48 N	53 07 W	757
MATHIEU, SAVANE	SVN	5 29 N	53 16 W	757	MÈRE, ÎLE LA SEE LA MÈRE	ISL	4 54 N	52 11 W	757
MATHURIN	PPLO	4 32 N	52 32 W	757	MÈRE ISLAND SEE LA MÈRE	ISL	4 54 N	52 11 W	757
MATHURIN, CRIQUE	STM	4 03 N	52 29 W	757					
					MICHEL, CRIQUE	STM	4 20 N	52 35 W	757
MATINO KANGUE (FRENCH GUIANA)	RPDS	2 57 N	52 23 W	757	MICHEL, CRIQUE	STM	4 50 N	53 17 W	757
MATINO KONGED ITO SEE					MIGUE	PPL	4 17 N	52 09 W	757
MATINO KANGUE	RPDS	2 57 N	52 23 W	757	MILLE NEUF CENT, CRIQUE	STMD	5 37 N	53 59 W	757
MATITI, MARÉCAGES DU	MRSB	5 07 N	52 38 W	757	MILOK, SAUT SEE MILOK, SAUT	RPDS	3 59 N	53 29 W	757
MATITI, SAVANE	SVN	5 05 N	52 35 W	757					
MATDARY SEE MATOURY	PPL	4 51 N	52 20 W	757	MILOK, SAUT	RPDS	3 59 N	53 29 W	757
					MIRANDE, CRIQUE LA	STM	4 52 N	52 20 W	757
MATOURY	PPL	4 51 N	52 20 W	757	MIRAT, CRIQUE SEE MATHIEU, CRIQUE	STM	4 27 N	52 06 W	757
MATOURY, COMMUNE DE	ADND	4 50 N	52 20 W	757	MIRAT, CRIQUE	STM	4 31 N	52 12 W	757
MATOURY, MONT SEE					MIROUX, CRIQUE	STM	4 44 N	52 20 W	757
GRAND MATOURY, MONT	HLL	4 52 N	52 21 W	757					
MATOURY, MONTAGNE DU SEE					MITARACA, MASSIF DU	NTS	2 16 N	54 31 W	757
GRAND MATOURY, MONT	HLL	4 52 N	52 21 W	757	MITARACA, MONT SEE				
MAUNDIR, MONT	HLL	2 36 N	52 46 W	757	MITARACA, MASSIF DU	NTS	2 16 N	54 31 W	757
					MITARAKA SEE MITARACA, MASSIF DU	NTS	2 16 N	54 31 W	757
MAUVAIS, SAUT	RPDS	3 11 N	52 22 W	757	MI-TEMPS, CRIQUE	STM	4 53 N	53 18 W	757
MAVECAL, CRIQUE SEE					MITI, ITDU (FRENCH GUIANA)	RPDS	2 28 N	52 37 W	757
MARÉCAL, CRIQUE	STM	5 32 N	53 49 W	757					
MAXIME, CRIQUE	STM	5 18 N	53 10 W	757	MITICON-COMNAIT, SAUT SEE				
MAYOTA, CRIQUE	STM	3 50 N	52 59 W	757	MITICONCONET, SAUT	RPDS	3 31 N	52 56 W	757
MAZIN, CRIQUE	STM	4 12 N	52 39 W	757	MITICONCONNET, CRIQUE	STM	3 31 N	52 56 W	757
					MITICONCONNET, SAUT	RPDS	3 31 N	52 56 W	757
MBOULA SOULA (FRENCH GUIANA)	RPDS	4 05 N	54 21 W	757	MITIKI, SAUTS	RPDS	3 31 N	52 55 W	757
MBOULO SOULA SEE MBOULA SOULA	RPDS	4 05 N	54 21 W	757	MITI MONTAGNE, SAUT	RPDS	3 31 N	52 55 W	757
MEIT'NDU, SAUT	RPDS	2 53 N	53 04 W	757					
MELCHIOR, CRIQUE SEE TIGRE, CRIQUE	STM	5 05 N	53 46 W	757	MODESTE, CRIQUE	STM	5 33 N	53 47 W	757

MOGESTERN, CRIQUE SEE					
MOGESTERN, CRIQUE	STM	5 18 N	52 58 W	757	
MOGESTERN, CRIQUE	STM	5 18 N	52 58 W	757	
MOITIE, ILE LA	ISL	5 05 N	54 25 W	757	
MOITIE, SAUT LA (FRENCH GUIANA), LAMAKE SOELA (SURINAM)	RPDS	5 05 N	54 25 W	757	
MOL, CRIQUE	STM	4 42 N	53 10 W	757	
MOLERE, CRIQUE	STM	4 54 N	52 23 W	757	
MOLL, CRIQUE SEE MOL, CRIQUE	STM	4 42 N	53 10 W	757	
MONBIN, SAUT	RPDS	2 59 N	53 38 W	757	
MONBIN CUILLERE, POINTE	BND	4 52 N	53 42 W	757	
MONBIN SOULA SEE MONPE SOULA	RPDS	2 38 N	54 00 W	757	
MONPE, SAUT SEE MONPE SOULA	RPDS	4 34 N	54 25 W	757	
MONACHE	LCTY	4 55 N	52 23 W	757	
MONDESIR	PPLQ	4 11 N	52 49 W	757	
MONGOU ITOU (FRENCH GUIANA)	RPDS	2 22 N	52 42 W	757	
MONKEY MOUNTAIN SEE					
SINGES, MONTAGNE DES	HLL	5 04 N	52 43 W	757	
MONPE, SAUT SEE MONPE SOULA	RPDS	4 34 N	54 25 W	757	
MONPE SOULA	RPDS	2 38 N	54 00 W	757	
MONPE SOULA	RPDS	4 34 N	54 25 W	757	
MONPE SOULA, SAUT SEE MONPE, SOULA	RPDS	4 34 N	54 25 W	757	
MONPE SOULA TABIKI	ISL	4 34 N	54 26 W	757	
MONTABO SEE MONTJOYEUX	PPL	4 57 N	52 18 W	757	
MONTABO, ANSE DE	BGHT	4 57 N	52 18 W	757	
MONTABO, CRIQUE	STM	4 57 N	52 19 W	757	
MONTABO, MONT	HOLD	4 57 N	52 19 W	757	
MONTABO, RIVIERE SEE					
ARKONTABO, CRIQUE	STM	3 42 N	51 58 W	757	
MONTABO, SAUT (FRENCH GUIANA)	PLL	3 42 N	51 58 W	757	
MONTAGNE, CRIQUE SEE					
GROS MONTAGNE, CRIQUE	STM	3 28 N	53 02 W	757	
MONTAGNE PENCHEE, CRIQUE	STM	4 56 N	52 46 W	757	
MONTESOUQU, ROCHE	RKW	4 56 N	52 21 W	757	
MONTEVIDEO, CRIQUE	STM	4 49 N	52 28 W	757	
MONTJOLI SEE MONTJOLY	PPL	4 55 N	52 16 W	757	
MONTJOLY	PPL	4 55 N	52 16 W	757	
MONTJOLY, ANSE DE	BGHT	4 55 N	52 16 W	757	
MONTJOYEUX	PPL	4 57 N	52 18 W	757	
MONTRAVEL	HOLD	4 55 N	52 16 W	757	
MONT SINERY	PPL	4 54 N	52 30 W	757	
MONT SINERY, RIVIERE	STM	4 55 N	52 26 W	757	
MONT SINERY, SAVANE DE SEE					
MONT SINERY, SAVANES DE	SVN	4 54 N	52 30 W	757	
MONT SINERY, SAVANES DE	SVN	4 54 N	52 30 W	757	
MONT SINERY-TONEGRANDE, COMMUNE DE	ADMD	4 50 N	52 30 W	757	
MONT SINERY-TONEGRANDE SEE					
MONT SINERY-TONEGRANDE, COMMUNE DE	ADMD	4 50 N	52 30 W	757	
MONT VALERIE	PPL	4 56 N	53 03 W	757	
MOPE, VAL SEE MONPE SOULA	RPDS	4 34 N	54 25 W	757	
MOPE-SOELA SEE MONPE SOULA	RPDS	4 34 N	54 25 W	757	
MORAILLE, CRIQUE	STM	3 40 N	52 56 W	757	
MORNE COCO, MONT	HLL	4 54 N	52 17 W	757	
MORNES, SAVANE DES	SVN	5 00 N	52 28 W	757	
MOROL, CRIQUE	STM	4 46 N	53 06 W	757	
MOROL, SAUT	RPDS	4 46 N	53 06 W	757	
MORPIO	PPLQ	5 29 N	53 18 W	757	
MORPIO, CRIQUE	STM	5 31 N	53 18 W	757	
MORPIO, SAVANE	SVN	5 29 N	53 18 W	757	
MORPION	PPLQ	5 01 N	53 39 W	757	
MORPO, CRIQUE SEE					
MORPIO, CRIQUE	STM	5 31 N	53 18 W	757	
MORTSINERY, RIVIERE DE SEE					
MORTSINERY, RIVIERE	STM	4 55 N	52 26 W	757	
MORTUON	LCTY	4 51 N	52 20 W	757	
MOTOLBIN, SAUT	RPDS	3 27 N	53 03 W	757	
MOTOURA, ILET	ISL	2 36 N	52 32 W	757	
MOUCAYA, CRIQUE	STM	5 31 N	53 23 W	757	

MOUCHES, SAUT	RPDS	4 38 N	52 56 W	757	MUCURA, CACHOEIRA SEE			
MOUCHES À RAISON, CRIQUE SEE					MASSALA, SAUT	FLLS	2 50 N	52 23 W 757
MOUCHES SANS RAISON, CRIQUE	STM	5 13 N	52 57 W	757				
MOUCHES SANS RAISON, CRIQUE	STM	5 13 N	52 57 W	757				
MOUFFLET, CRIQUE	STM	4 29 N	52 23 W	757				
MOUFFLET, DÉGRAD	LONG	4 29 N	52 23 W	757				
HOURA, SAUT (FRENCH GUIANA), CACHOEIRA CAMOURA (BRAZIL)	FLLS	3 10 N	52 20 W	757				
HOURIPI, RIVIÈRE SEE								
HAROUINI, RIVIÈRE	STM	3 18 N	54 04 W	757	NACIBO, SAUT	RPDS	4 46 N	52 59 W 757
HOURACIOUTOU, SAUT SEE					NADAU, ANSE	RGHT	4 57 N	52 20 W 757
HOURACIOUTOU, SAUT	RPDS	2 46 N	52 35 W	757	NAÏA, SAUT	RPDS	4 35 N	53 38 W 757
HOURACIOUTOU, SAUT SEE					NANA, SAUT	RPDS	3 43 N	52 44 W 757
HOURACIOUTOU, SAUT	RPDS	2 46 N	52 35 W	757	NANAS, SAUT	RPDS	2 52 N	53 33 W 757
HOURACIOUTOU, SAUT	RPDS	2 46 N	52 35 W	757				
HOUROU HOUROU SINALEU, CRIQUE	STM	2 30 N	52 35 W	757	NANCIBO, CRIQUE	STM	4 37 N	52 27 W 757
HOURONTOURINCIN, CACHOEIRA SEE					MANGO, ÎLE	HMCK	5 23 N	52 57 W 757
OULABALEÏA ITOU	FLLS	2 29 N	52 36 W	757	MANGO, PRIPRIS	MRSK	5 23 N	52 55 W 757
HOURDUDUROU SINDOU, CRIQUE SEE					MANGO, SAVANE	SVN	5 23 N	52 57 W 757
HOUROU HOUROU SINALEU, CRIQUE	STM	2 30 N	52 35 W	757	NASSAU, SAUT SEE ACODD CONDÉ, SAUT	RPDS	4 46 N	54 28 W 757
HOUROUSIOUTOU, SAUT SEE								
HOUROUSIOUTOU, SAUT	RPDS	2 46 N	52 35 W	757	NASSAU, SAUT SEE NASSON SOULA	RPDS	4 49 N	54 28 W 757
HOUSSA, CRIQUE SEE HOUSSE, CRIQUE	STM	4 57 N	53 56 W	757	NASSAU DÉDÉ SOULA	RPDS	3 18 N	54 04 W 757
					NASSAU-VAL SEE NASSON SOULA	RPDS	4 49 N	54 28 W 757
					NASSON, SAUT SEE NASSON SOULA	RPDS	4 49 N	54 28 W 757
					NASSON SOULA (FRENCH GUIANA)	RPDS	4 49 N	54 28 W 757
HOUSSE, CRIQUE	STM	4 57 N	53 56 W	757				
MOUSSOUÉ SANTI, ÎLE	ISL	4 42 N	54 26 W	757	NATIONALE	LCTY	4 35 N	52 45 W 757
MOUSSOUÉ SANTI TABIKI	ISL	4 35 N	54 25 W	757	NATIONALE, CRIQUE	STM	4 44 N	52 45 W 757
MOUSSOUÉ SANTI TABIKI SEE					NELSON, CRIQUE	STM	5 05 N	52 50 W 757
MOUSSOUÉ SANTI, ÎLE	ISL	4 42 N	54 26 W	757	NEPTUNE	STM	4 04 N	53 05 W 757
MOUSTIQUES, MONTAGNE	HLL	5 23 N	53 10 W	757	NIASSE, ÎLETS (FRENCH GUIANA)	ISLS	3 47 N	51 56 W 757
MOUTOUCHY, SAUT SEE MOUTOUCI, SAUT	PLL	2 27 N	52 38 W	757	NICOLE, SAUT	RPDS	3 33 N	53 47 W 757
MOUTOUCI, SAUT (FRENCH GUIANA)	PLL	2 27 N	52 38 W	757	NICOUPATÉ, SAUT SEE			
MOYEN CANOPI	LCTY	2 42 N	52 39 W	757	AÏCOUPAYE, SAUT	RPDS	4 05 N	52 27 W 757
MOYUCOUPÉA, CRIQUE SEE					NIVRÉ, SAUT	RPDS	3 29 N	53 01 W 757
MOYUCOUPÉA, CRIQUE	STM	2 21 N	52 43 W	757	NIVRÉ, SAUT	RPDS	3 59 N	53 24 W 757
MOYUCOUPÉA, CRIQUE	STM	2 21 N	52 43 W	757	NOËL, CRIQUE	STM	3 50 N	52 35 W 757

NDRO, BRANCHE	STM	4 34 N	52 36 W	757			
NOUCIRI, CRIQUE	STM	3 35 N	52 02 W	757			
NOUCIRI, ÎLE	ISL	3 35 N	52 01 W	757			
NOUVEAU CAMP	LCTY	5 33 N	53 56 W	757			
NOUVEAU CAMP, CRIQUE	STM	5 34 N	53 56 W	757			
NOUVELLE ANGOULÊME SEE ANGOULÊME	PPLD	5 24 N	53 39 W	757			
NOUVELLE FRANCE, CRIQUE	STM	3 52 N	53 10 W	757			
NUMÉRO DEUX, SAUT	RPDS	3 37 N	52 35 W	757			
NUMÉRO DEUX, SAUT	RPDS	3 52 N	52 53 W	757			
NUMÉRO TROIS, SAUT	RPDS	3 36 N	52 34 W	757			
NUMÉRO UN, SAUT		3 37 N	52 35 W	757			
NUMÉRO UN, SAUT	RPDS	3 54 N	52 52 W	757			
					OIAPOQUE, BAIE DO SEE		
					OYAPOCK, BAIE D°	ESTY	4 16 N 51 40 W 757
					OIAPOQUE, RIO SEE		
					KERINDIOUTOU, RIVIÈRE	STM	2 10 N 52 59 W 757
					OIAPOQUE, RIO SEE		
					OYAPOCK, FLEUVE	STM	4 08 N 51 40 W 757
					OISEAU FOU	LCTY	4 53 N 53 03 W 757
					ONÉMARK, CRIQUE	STM	4 56 N 52 29 W 757
					ONÉMARK, SAVANE	SVN	4 56 N 52 29 W 757
					ORAPU	STM	4 39 N 52 20 W 757
					ORAPU, RIVIÈRE SEE ORAPU	STM	4 39 N 52 20 W 757
					ORFION, CRIQUE	STM	4 31 N 52 15 W 757
					ORGANABO	PPLD	5 32 N 53 28 W 757
					ORGANABO, RIVIÈRE	STM	5 33 N 53 28 W 757
					ORGANABO, SAVANE	SVN	5 33 N 53 27 W 757
					ORGANABO, SAVANES D° SEE		
					ORGANABO, SAVANE	SVN	5 33 N 53 27 W 757
					ORGANABO FLEUVE SEE HANA, BRANCHE	STM	5 33 N 53 28 W 757
					ORONOGO, EILAND SEE		
					QUARANTAINE, ÎLE	ISL	5 28 N 04 04 W 757
OBSERVATOIRE, MONT DE L° SEE					OROVE, CRIQUE SEE HAÏNA, CRIQUE	STM	2 31 N 54 02 W 757
OBSERVATOIRE, MONTS DE L°	NLLS	4 14 N	51 44 W	757	OR ROSALIE, SAUT L°	RPDS	4 10 N 53 34 W 757
OBSERVATOIRE, MONTS DE L°	NLLS	4 14 N	51 44 W	757	OSCAR	PPL	2 51 N 52 27 W 757
DEHANKASIABOELA SEE					OS TREIS SALTOS SEE TROIS SAUTS	FLLS	2 15 N 52 52 W 757
OUNAN KASIABRA SOULA	RPDS	3 42 N	54 05 W	757	OUACARAYAU, SAUT SEE		
OUNAN KASSIADRA-VAL SEE					OUACARAYOU, SAUT	FLLS	3 14 N 52 17 W 757
OUNAN KASIABRA SOULA	RPDS	3 42 N	54 06 W	757	OUACARAYOU, ÎLETS	ISLS	3 14 N 52 16 W 757
OUNAN KASSIADRA, VAL SEE					OUACARAYOU, SAUT (FRENCH),		
OUNAN KASIABRA SOULA	RPDS	3 42 N	54 06 W	757	CACHOEIRA ACARAIOU (BRAZIL)	FLLS	3 14 N 52 17 W 757
OUNAN KASSIADRA, VAL SEE					QUAÏE, CRIQUE	STM	4 20 N 52 09 W 757
OUNAN KASIABRA SOULA	RPDS	3 42 N	54 06 W	757	QUAÏEWAROU, SAUT	RPDS	3 00 N 52 48 W 757
					QUAÏECOUARÉ, SAUT	RPDS	2 47 N 52 34 W 757
					QUANAQUETPEU ICHOLI SEE		
					WANANETPEU ICHOLI	RPDS	2 57 N 54 11 W 757

QUANAPI, CRIQUE SEE											
WANAPI, RIVIÈRE	STM	2 50 N	53 58 W	757							
QUANAPI, RIVIÈRE SEE											
WANAPI, RIVIÈRE	STM	2 50 N	53 58 W	757							
QUANARI, RIVIÈRE SEE											
QUANARY, RIVIÈRE	STM	4 14 N	51 39 W	757							
QUANARY	PPL	4 13 N	51 40 W	757							
QUANARY, COMMUNE DE	ADND	4 15 N	51 45 W	757							
QUANARY, RIVIÈRE	STM	4 14 N	51 39 W	757							
QUAVERY RIVIÈRE SEE											
QUANARY, RIVIÈRE	STM	4 14 N	51 39 W	757							
QUADUAROU, CACHOEIRA SEE											
QUAYEQUAOU, SAUT	FLLS	3 21 N	52 10 W	757							
QUAQA SOULA	RPDS	3 16 N	53 45 W	757							
QUAQU, CRIQUE	STM	4 27 N	52 07 W	757							
QUAQUI	PPL	3 27 N	54 00 W	757							
QUAQUI, RIVIÈRE SEE											
GRANDE QUAQUI RIVIÈRE	STM	3 11 N	53 29 W	757							
QUAQUI, RIVIÈRE	STM	3 25 N	53 50 W	757							
QUARA, CRIQUE	STM	5 12 N	52 58 W	757							
QUARACOU, RIVIÈRE SEE											
KAW, RIVIÈRE DE	STM	4 48 N	52 09 W	757							
QUASSEYE, SAUT	RPDS	3 08 N	52 36 W	757							
QUAYABO, SAVANES SEE											
QYABO, SAVANES	SVN	5 03 N	52 38 W	757							
QUAYE, ÎLE	HNCK	5 04 N	52 35 W	757							
QUAYEQUAROU, ÎLET	ISL	3 21 N	52 10 W	757							
QUAYEQUAROU, SAUT (FRENCH GUIANA),											
CACHOEIRA QUAYEQUAROU (BRAZIL)	FLLS	3 21 N	52 10 W	757							
QUAYEQUAROU, SAUT SEE											
QUAYEQUAROU, ÎLET	ISL	3 21 N	52 10 W	757							
QUÏBO, CRIQUE SEE COUY, CRIQUE											
COUY, CRIQUE	STM	5 02 N	52 43 W	757							
DULABALEIA ITOU (FRENCH GUIANA),											
CACHOEIRA HOUROUNIOURINCI (BRAZIL)	FLLS	2 29 N	52 36 W	757							
DULADULA ITOU SEE											
OURADUOURA ITOU	RPDS	2 42 N	52 31 W	757							
DULASSAPA, SAUT RF2											
LASAPA, SAUT	RPDS	2 32 N	52 54 W	757							
DUNAN FOU LANGA SOULA	RPDS	2 54 N	54 00 W	757							
DUNAN FOU L'INSPECTEUR, SAUT	RPDS	3 11 N	53 29 W	757							
DUNAN KASSIABRA SOULA (FRENCH GUIANA)											
DEKANKRASSIABRA SOULA (SURINAM)	RPDS	3 42 N	54 05 W	757							
DUNAPI, CRIQUE SEE											
WANAPI, RIVIÈRE	STM	2 50 N	53 58 W	757							
DUNARES RIVER SEE											
QUANARY, RIVIÈRE	STM	4 14 N	51 39 W	757							
DURAGAN	PPLQ	3 55 N	53 01 W	757							
OURADUOURA ITOU (FRENCH GUIANA)	RPDS	2 42 N	52 31 W	757							
OURDUA SEE OURDUA ITOU	RPDS	2 27 N	52 37 W	757							
OURDUCOUREU, CRIQUE	STM	2 28 N	52 37 W	757							
OURDUCOUREU, CRIQUE SEE											
OURDUCOUREU, CRIQUE	STM	2 28 N	52 37 W	757							
OURDUA ITOU (FRENCH GUIANA)	RPDS	2 27 N	52 37 W	757							
OUTAWA, CRIQUE	STM	2 33 N	52 33 W	757							
QYABO, SAVANES	SVN	5 03 N	52 38 W	757							
QYACK, RIVIÈRE	STM	4 44 N	52 20 W	757							
QYACK, RIVIÈRE SEE											
QYACK, RIVIÈRE	STM	4 44 N	52 20 W	757							
QYAMPIS SEE ALICOTO	PPL	3 07 N	52 21 W	757							
QYAPOC SEE CAMOPI, COMMUNE DE	ADND	3 00 N	52 45 W	757							
QYAPOC, BAY OF SEE	ESTY	4 16 N	51 40 W	757							
QYAPOCK, BAIE D'	ESTY	4 16 N	51 40 W	757							
QYAPOCK SEE CAMOPI, COMMUNE DE	ADND	3 00 N	52 45 W	757							
QYAPOCK SEE SAINT-GEORGES	PPL	3 54 N	51 48 W	757							
QYAPOCK, BAIE D' (FRENCH GUIANA),											
BAIA DO QYAPOQUE (BRAZIL)	ESTY	4 16 N	51 40 W	757							

GYAPOCK, FLEUVE (FRENCH GUIANA), RIO DIAPPOQUE (BRAZIL)	STN	4 08 N	51 40 W	757					
GYAPOCK, RIO SEE GYAPOCK, FLEUVE	STN	4 08 N	51 40 W	757					
GYAPOCK, RIVIERE SEE									
GYAPOCK, FLEUVE	STN	4 08 N	51 40 W	757					
GYAPOCK BAY SEE GYAPOCK, BAIE D'	ESTV	4 16 N	51 40 W	757					
GYAPOK, BAIA DE SEE									
GYAPOCK, BAIE D'	ESTV	4 16 N	51 40 W	757					
GYAPOK, RIO SEE GYAPOCK, FLEUVE	STN	4 08 N	51 40 W	757					
GYAPOQUE, RIO SEE									
GYAPOCK, FLEUVE	STN	4 08 N	51 40 W	757					
PAA ITOU	RPDS	2 19 N	52 55 W	757					
PAULINE, CRIQUE SEE									
PAULINE, CRIQUE	STN	4 34 N	54 14 W	757					
PACAS, CACHOEIRA (BRAZIL)	PLLS	2 57 N	52 23 W	757					
PACHABO, CRIQUE	STN	4 35 N	52 29 W	757					
PACOUACARA, SAUT (FRENCH GUIANA)	FLL	3 44 N	51 57 W	757					
PACOUICINE, SAUT	RPDS	4 36 N	53 37 W	757					
PACUCIRI, SAUT SEE									
PAKOSSILI, SAUT	FLL	2 16 N	52 51 W	757					
PACTOLE, CRIQUE	STN	4 48 N	53 18 W	757					
PAGATE, CRIQUE	STN	5 39 N	53 56 W	757					
PAGAMONT, CRIQUE	STN	4 54 N	52 26 W	757					
PAGODE, RIVIERE SEE									
GRAND BAGOT, CRIQUE	STN	4 32 N	52 31 W	757					
PAHAN TAPÉLÉ	ISL	2 50 N	52 27 W	757					
PAILLÉ	CNP	4 12 N	54 14 W	757					
PAIN DE SUCRE, CRIQUE	STN	4 32 N	52 34 W	757					
PAIN DE SUCRE, RIVIERE SEE									
PAIN DE SUCRE, CRIQUE	STN	4 32 N	52 34 W	757					
PAIUA, CACHOEIRA SEE									
KAIMOUA, SAUT	FLLS	2 13 N	52 53 W	757					
PAKIRA, CRIQUE	STN	3 24 N	53 06 W	757					
PAKIRA, CRIQUE	STN	4 17 N	52 08 W	757					
PAKIRA, SAUT	RPDS	4 17 N	53 33 W	757					
PAKOUETAN, SAUT (FRENCH GUIANA)	RPDS	2 11 N	52 56 W	757					
PAKOUETAN, SAUT (FRENCH GUIANA)	RPDS	2 21 N	52 43 W	757					
PAKOUSIRI, SAUT SEE									
PAKOSSILI, SAUT	FLL	2 16 N	52 51 W	757					
PAKOSSILI, SAUT (FRENCH GUIANA)	FLL	2 16 N	52 51 W	757					
PALICOU, POINTE SEE									
PETIT CAYENNE, POINTE DU	PT	4 54 N	52 23 W	757					
PALIGOU, ROCHE	RKV	4 54 N	52 23 W	757					
PALISSADE, CRIQUE	STN	5 14 N	52 57 W	757					
PALISSADRE, CRIQUE SEE									
PALISSADE, CRIQUE	STN	5 14 N	52 57 W	757					
PALDELOE VAL SEE PALOULOU ICHOLI	FLL	2 42 N	54 16 W	757					
PALDFENI, CRIQUE	STN	3 24 N	53 27 W	757					
PALOULOU ICHOLI (FRENCH GUIANA),									
PALOELE VAL (SURINAM)	FLL	2 42 N	54 16 W	757					
PANALOUPIAÏNA, SAUT (FRENCH GUIANA)	RPDS	2 32 N	52 33 W	757					
PANAROUPI-AËNA, SAUT SEE									
PANALDUPIAÏNA, SAUT	RPDS	2 32 N	52 33 W	757					
PANPOENGRON VAL (SURINAM)	RPDS	4 01 N	54 19 W	757					
PANABISOENGOE, VAL SEE									
PANABI SOUNDOU SOULA	RPDS	4 02 N	54 20 W	757					
PANABISONGOU, SAUT SEE									
PANABI SOUNDOU SOULA	RPDS	4 02 N	54 20 W	757					
PANABI SOUNDOU SOULA	RPDS	4 02 N	54 20 W	757					
PANAKIRA, SAUT SEE LANGA SOULA	RPDS	2 52 N	53 59 W	757					
PANAKIRI, SAUT DU SEE LANGA SOULA	RPDS	2 52 N	53 59 W	757					
PANAKIRT, SAUT DU SEE LANGA SOULA	RPDS	2 52 N	53 59 W	757					

PANANGA, SAUT (FRENCH GUIANA),					PAR FORCE, CRIQUE SEE			
CACHOEIRA PARANGÁ (BRAZIL)	FLLB	2 23 N	52 58 W	757	FOSSE, CRIQUE	STM	4 56 N	52 46 W 757
PANAPE SOULA SEE WAMAMTPEU ICHOLI	RPDS	2 57 N	54 11 W	757	PARFORCE, CRIQUE	STM	5 03 N	52 41 W 757
PANAPE SOULA SEE					PARIACABO	LCY	5 09 N	52 41 W 757
COULI COULI ICHOLI	RPDS	3 01 N	54 11 W	757	PARIACABO, MONT SEE			
PANATE, POINTE SEE					PARIACABO, MONTS	HLLS	5 09 N	52 40 W 757
PANATO, POINTE	PT	5 43 N	53 58 W	757	PARIACABO, MONTS	HLLS	5 09 N	52 40 W 757
PANATO, POINTE	PT	5 43 N	53 58 W	757				
					PARIACABO, SAVANES DE	SVN	5 10 N	52 41 W 757
PAULINE, CRIQUE SEE					PARIS, CRIQUE	STM	4 48 N	53 49 W 757
PAULINE, CRIQUE	STM	4 34 N	54 14 W	757	PAROE EILAND SEE MOITIÉ, ÎLE LA	ISL	5 05 N	54 25 W 757
PAPAÏCHTON	PPLQ	3 48 N	54 10 W	757	PAROE TABBETJE SEE			
PAPA JEAN	LDNG	4 57 N	53 16 W	757	MOITIÉ, ÎLE LA	ISL	5 05 N	54 25 W 757
PAPA JEAN, DÉGRAD SEE PAPA JEAN	LDNG	4 57 N	53 16 W	757	PAROLE FINIE, SAUT	RPDS	3 32 N	52 46 W 757
PAPA MOUNO SEE PAPA MOUNOU	PPL	5 32 N	53 41 W	757				
					PAROLE FINIE, SAUT	RPDS	4 55 N	53 00 W 757
PAPA MOUNOU	PPL	5 32 N	53 41 W	757	PARSOUNOUTON, CRIQUE	STM	5 17 N	52 57 W 757
PAPEGAAI TABBETJE SEE					PASCAL, DÉGRAD	LDNG	5 26 N	53 21 W 757
QUARANTAINE, ÎLE	ISL	5 28 N	54 04 W	757	PASCAUD	PPL	4 52 N	52 16 W 757
PAPILLON, CRIQUE	STM	4 20 N	52 06 W	757	PASSANY, CRIQUE	STM	4 37 N	52 10 W 757
PAPINABO, CRIQUE	STM	5 06 N	52 41 W	757				
PARABISONGOU, SAUT SEE					PASSOURA, CRIQUE	STM	5 08 N	52 41 W 757
PANABI SOUNGOU SOULA	RPDS	4 02 N	54 20 W	757	PASSOURA, RIVIÈRE DE SEE			
					PASSOURA, CRIQUE	STM	5 08 N	52 41 W 757
PANACOU, CRIQUE	STM	5 23 N	52 54 W	757	PAS TROP TÔT, CRIQUE	STM	4 52 N	53 57 W 757
PARADINE, CRIQUE SEE					PAS TROP TÔT, SAUT	RPDS	4 52 N	53 58 W 757
PRADINE, CRIQUE	CRKT	5 14 N	52 43 W	757	PATAGAIÉ	PPLQ	5 26 N	53 14 W 757
PARADINES CREEK SEE								
PRADINE, CRIQUE	CRKT	5 14 N	52 43 W	757	PATAGAIÉ, CRIQUE	STM	4 31 N	52 22 W 757
PARAMANA, MONT	HLL	4 49 N	52 20 W	757	PATAGAIÉ, CRIQUE	STM	4 36 N	52 24 W 757
PARANGÁ, CACHOEIRA SEE					PATAGAIÉ, CRIQUE	STM	5 26 N	53 14 W 757
PANANGA, SAUT	FLLS	2 23 N	52 38 W	757	PATAGAIÉ, MONTAGNE	HLL	4 35 N	52 25 W 757
					PATAGAIÉ, CRIQUE SEE			
PARARÉ, SAUT	RPDS	4 03 N	52 42 W	757	PATAGAIÉ, CRIQUE	STM	5 26 N	53 14 W 757
PARCOURS NOIR (FRENCH GUIANA)	RCH	3 25 N	52 08 W	757				
PARETHY, ÎLE SEE QUARANTAINE, ÎLE	ISL	5 28 N	54 04 W	757	PATADUALI, CRIQUE	STM	4 21 N	52 01 W 757
PARÉPO, CRIQUE	STM	3 31 N	52 57 W	757	PATATE	PPLQ	5 02 N	53 39 W 757
					PATATE, CRIQUE	STM	4 55 N	52 20 W 757
					PATATE FOLLE, SAUT	RPDS	4 54 N	53 02 W 757

PATAVA, MONTAGNE	HLL	4 52 N	53 18 W	757	PÈRES, MONTAGNE DES SEE			
PATAVA, MONTAUNE	MT	4 42 N	53 54 W	757	PÈRES, MONTAGNES DES	HLLS	5 06 N	52 39 W 757
PATAVA, SAUT	RPDS	4 41 N	53 36 W	757	PÈRES, MONTAGNES DES	HLLS	5 06 N	52 39 W 757
PATAVA, SAUT	RPDS	4 47 N	52 56 W	757	PÈRES, RIVIÈRE DES SEE			
PATAVAI, CRIQUE SEE					PÈRES, CRIQUE DES	STN	5 06 N	52 39 W 757
SINGES ROUGES, CRIQUE DES	STN	5 00 N	52 40 W	757	PÈRES, SAVANE DES	SVN	5 23 N	52 59 W 757
					PÉRIL, CRIQUE DU	STN	4 19 N	52 54 W 757
PATÉ, ÎLE SEE								
SEPT CHAPELETS, ÎLE AUX	ISL	4 21 N	52 59 W	757	PÉRIL, RIVIÈRE DU SEE			
PATIENCE	PPLQ	3 25 N	52 55 W	757	PÉRIL, CRIQUE DU	STN	4 19 N	52 54 W 757
PATIENCE	PPL	3 50 N	53 18 W	757	PERROQUET, ÎLE SEE			
PATIENCE, SAUT	RPDS	3 30 N	52 53 W	757	PERROQUETS, ÎLET AUX	HNCK	5 16 N	52 48 W 757
PAUL-ÉMILE, CRIQUE	STN	4 46 N	52 50 W	757	PERROQUET, ÎLE	ISL	4 09 N	51 39 W 757
					PERROQUET, ÎLE	ISL	4 22 N	51 50 W 757
PAULINE, CRIQUE	STN	4 31 N	52 16 W	757	PERROQUET, ÎLET SEE			
PAULINE, CRIQUE	STN	4 34 N	54 14 W	757	PERROQUET, ÎLE	ISL	4 09 N	51 30 W 757
PAULINE, MONTAGNE	HLL	4 43 N	53 56 W	757				
PAUL ISHARD	PPL	4 47 N	54 01 W	757	PERROQUETS, ÎLET AUX	HNCK	5 16 N	52 48 W 757
PAVÉ, CRIQUE	STN	4 51 N	52 16 W	757	PETIT, CRIQUE	STN	5 24 N	53 08 W 757
					PETIT ABOUMANI	STN	4 15 N	54 12 W 757
PAYLA ITO SEE PAYLA ITOU	PLL	3 05 N	52 20 W	757	PETIT ABOUMANI SEE			
PAYLA ITOU (FRENCH GUIANA)	PLL	3 05 N	52 20 W	757	PETIT ABOUMANI	STN	4 15 N	54 12 W 757
PENABISOENGOE-VAL SEE					PETIT AGANI, CRIQUE	STN	4 57 N	53 15 W 757
PANABI SOUNGOU SOULA	RPDS	4 02 N	54 20 W	757				
PENABISOENGOE VALLEN SEE					PETIT AKO, SAUT (FRENCH GUIANA)	PLL	2 46 N	52 20 W 757
PANABI SOUNGOU SOULA	RPDS	4 02 N	54 20 W	757	PETIT AMARYLLAINE, CRIQUE	STN	4 59 N	53 06 W 757
PÉON, ROCHE	RKL	2 26 N	53 14 W	757	PETIT APPROUAGUE, CRIQUE	STN	4 26 N	52 24 W 757
					PETIT BACOU, SAUT	RPDS	4 14 N	53 33 W 757
PEQUEMO ALICOLÔ, CACHOIERA SEE					PETIT BAPOU, SAUT SEE			
ALICOTO NITI ITOU	FLLS	2 54 N	52 25 W	757	PETIT BACOU, SAUT	RPDS	4 14 N	53 33 W 757
PERDU TEMPS	PPLQ	4 59 N	53 22 W	757				
PERDU TEMPS, CRIQUE	STN	5 04 N	53 24 W	757	PETIT BAGOT, CRIQUE	STN	4 34 N	52 37 W 757
PERDU TEMPS, DÉCHAD	LONG	5 04 N	53 24 W	757	PETIT BALA, SAUT	RPDS	4 23 N	54 20 W 757
PÈRE, SAVANE DES SEE					PETIT BANO, POINTE	BND	4 58 N	53 01 W 757
PÈRES, SAVANE DES	SVN	5 23 N	52 59 W	757	PETIT BEN AMAR, CRIQUE	STN	5 35 N	53 58 W 757
					PETIT BOULANGER, CRIQUE	STN	4 35 N	52 28 W 757
PÈRE ISLAND SEE LE PÈRE	ISL	4 56 N	52 12 W	757				
PÈRES, CRIQUE DES	STN	5 06 N	52 39 W	757	PETIT CABRIT	PPLQ	4 26 N	53 35 W 757
					PETIT CANANNAÏE, SAUT	RPDS	4 09 N	53 33 W 757

PETIT CANDRI, CRIQUE SEE					
CANDRI, CRIQUE	STN	3 39 N	52 40 W	787	
PETIT CANDRI, SAUT	RPDS	3 39 N	52 40 W	787	
PETIT CAYENNE	PPL	4 53 N	52 24 W	787	
PETIT CAYENNE, POINTE DU	PT	4 54 N	52 25 W	787	
PETIT CAYENNE, SAVANE DU	SVN	4 53 N	52 25 W	787	
PETIT CONNETABLE SEE					
LE PETIT CONNETABLE	ISL	4 48 N	51 59 W	787	
PETIT CONTINENT, SAUT SEE					
PETIT CONTINENT, SAUTS	RPDS	2 54 N	52 51 W	787	
PETIT CONTINENT, SAUT	RPDS	3 43 N	52 44 W	787	
PETIT CONTINENT, SAUTS	RPDS	2 54 N	52 51 W	787	
PETIT CORONHBO	STN	4 46 N	52 22 W	787	
PETIT COUACOU, CRIQUE	STN	4 34 N	52 17 W	787	
PETIT COUATA, SAUT	RPDS	3 33 N	52 49 W	787	
PETIT COUHARON, SAUT					
PETIT COUHAROU, SAUT	RPDS	4 05 N	53 30 W	787	
PETIT COUHAROU, SAUT	RPDS	4 05 N	53 30 W	787	
PETITE ABSINTHE, CRIQUE	STN	4 57 N	53 57 W	787	
PETITE BRANCHE SEE					
HAPERIBO PETITE BRANCHE	STN	4 52 N	52 27 W	787	
PETITE BRANCHE	STN	5 00 N	52 32 W	787	
PETITE GALIBI, CRIQUE SEE					
PETIT GALIBI	STN	4 23 N	52 37 W	787	
PETITE OUAQUI, CRIQUE	STN	3 11 N	53 29 W	787	
PETITE OUAQUE RIVIERE SEE					
PETITE OUAQUI, CRIQUE	STN	3 11 N	53 29 W	787	
PETIT POUET	PPL	4 54 N	54 28 W	787	
PETIT FRANÇOIS SEE					
SAINT-JOSEPH	PPL	3 08 N	52 21 W	787	
PETIT FRANCONIE, SAUT	RPDS	5 08 N	53 24 W	787	
PETIT GALIBI	STN	4 23 N	52 37 W	787	
PETIT IMPOSSIBLE, SAUT	RPDS	2 50 N	52 54 W	787	
PETIT ININI	STN	3 39 N	53 50 W	787	
PETIT ININI, CRIQUE SEE					
PETIT ININI	STN	3 39 N	53 50 W	787	
PETITININI DU TAMPOC	STN	3 01 N	53 39 W	787	
PETIT ININI DU TAMPOC, CRIQUE SEE					
PETIT ININI DU TAMPOC	STN	3 01 N	53 39 W	787	
PETIT ININI DU TAMPOC SEE					
PETIT ININI DU TAMPOC	STN	3 01 N	53 39 W	787	
PETIT ININI RIVIERE SEE					
PETIT ININI	STN	3 39 N	53 50 W	787	
PETIT JAPIGNY, CRIQUE	STN	4 00 N	52 37 W	787	
PETIT JAPIGNY, SAUT	RPDS	3 31 N	52 53 W	787	
PETIT KOUNOURI, SAUT (FRENCH GUIANA)	RPDS	2 36 N	52 32 W	787	
PETIT LEBLOND, CRIQUE	STN	4 42 N	53 11 W	787	
PETIT LEZARD, CRIQUE	STN	4 50 N	54 00 W	787	
PETIT MACHICOU, SAUT	RPDS	3 53 N	52 34 W	787	
PETIT NAÏPOURI, CRIQUE	STN	4 44 N	53 09 W	787	
PETIT NANARIBO	STN	5 31 N	53 21 W	787	
PETIT NAPÉRIBO, CRIQUE	STN	4 54 N	52 20 W	787	
PETIT NARABOU, CRIQUE	STN	5 03 N	52 46 W	787	
PETIT NARIPA, CRIQUE	STN	3 48 N	52 37 W	787	
PETIT NASARA, SAUT SEE					
PETIT MASSERA, SAUT	FLLS	2 39 N	52 33 W	787	

PETIT MASSÉRA, SAUT (FRENCH GUIANA),									
CACHOEIRA PIARARUSÁ (BRAZIL)	FLLS	2 39 N	02 33 W	757					
PETIT MATHIAS, SAUT	RPDS	4 11 N	52 22 W	757					
PETIT NATOURY	HLL	4 54 N	52 21 W	757					
PETIT OUANARY, CRIQUE	STN	4 11 N	51 46 W	757					
PETIT QUAYEDJARDU, SAUT	RPDS	3 00 N	52 47 W	757					
PETIT PARADIS	PPL	3 41 N	53 32 W	757					
PETIT PARAMANA, CRIQUE	STN	4 49 N	52 18 W	757					
PETIT PAS TROP TÔT, CRIQUE	STN	4 01 N	53 56 W	757					
PETIT PATAYA, SAUT	RPDS	4 41 N	53 36 W	757					
PETIT PLACER	PPL	4 30 N	52 29 W	757					
PETIT PLACER, CRIQUE	STN	4 30 N	52 29 W	757					
PETIT SAUT	RPDS	4 09 N	52 25 W	757					
PETIT SAUT	RPDS	5 04 N	53 03 W	757					
PETIT SAUT	RPDS	5 22'N	53 41 W	757					
PETIT SAUT, PLACER	MN	5 01 N	53 05 W	757					
PETIT SAUT MAPADU SEE									
MAPADU, SAUT	RPDS	4 12 N	52 18 W	757					
PETIT SAUT MATHIAS SEE									
COLONIS, SAUT	RPDS	4 11 N	52 23 W	757					
PETIT SOURDU	STN	4 39 N	52 25 W	757					
PETIT TANOURI, CRIQUE	STN	2 52 N	53 01 W	757					
PETIT TANGO, CRIQUE	STN	5 12 N	52 59 W	757					
PETIT TANGO, PRIPRIS	MRSN	5 12 N	52 59 W	757					
PETIT VALENTIN, CRIQUE	STN	5 21 N	53 40 W	757					
PETIT VALENTIN, SAUT	RPDS	5 21 N	53 40 W	757					
PHILIPPON, CANAL	CMLD	5 24 N	52 57 W	757					
PIARARUSÁ, CACHOEIRA SEE									
PETIT MASSÉRA, SAUT	FLLS	2 39 N	02 33 W	757					
PICARD	PPLQ	4 12 N	52 16 W	757					
PIERETTE SEE PIERRETTE	PPLQ	4 01 N	52 34 W	757					
PIERKOUROU, SAUT	RPDS	2 50 N	53 33 W	757					
PIERRE, CRIQUE	STN	4 57 N	53 12 W	757					
PIERRE, DÉGRAD	LDNG	4 57 N	53 12 W	757					
PIERRE, ÎLE SEE CATALIN, ÎLET	ISL	4 19 N	52 06 W	757					
PIERRE BATEAU	LCTY	5 28 N	53 15 W	757					
PIERRE HONO	PPL	3 19 N	52 44 W	757					
PIERRETTE	PPLQ	4 01 N	52 34 W	757					
PIKIENDAGHEDE VALLEN SEE									
DAGOUÉDÉ, SAUTS	RPDS	4 11 N	54 21 W	757					
PIKIENDAGHIDDE VAL SEE									
DAGOUÉDÉ, SAUTS	RPDS	4 11 N	54 21 W	757					
PIKIEN SOELA SEE PIKIN SOULA	RPDS	3 05 N	54 11 W	757					
PIKIEN SOELA, VAL SEE									
PIKIN SOULA	RPDS	3 05 N	54 11 W	757					
PIKIENSOERA, VAL SEE									
PIKIN SOULA	RPDS	3 05 N	54 11 W	757					
PIKINE SOULA, SAUT SEE									
PIKIN SOULA	RPDS	3 05 N	54 11 W	757					
PIKIN SOULA (FRENCH GUIANA),									
PIKIEN SOELA (SURINAM)	RPDS	3 05 N	54 11 W	757					
PIKIN TABIKI	ISL	3 14 N	54 04 W	757					
PINALÉ, CRIQUE SEE									
CHINALÉ, CRIQUE	STN	2 24 N	54 06 W	757					
PINA TABIKI	ISL	4 36 N	54 26 W	757					
PINAUD, POINTE	BND	4 56 N	53 02 W	757					
PINOCTOUREU, RIVIÈRE SEE									
PINHO, CRIQUE	STN	2 21 N	52 42 W	757					
PINHO, CRIQUE	STN	2 21 N	52 42 W	757					
PINOT, CRIQUE	STN	4 40 N	52 21 W	757					
PIRICABO, MONT SEE									
PARIACABO, MONTS	HLLS	5 09 N	53 40 W	757					
PITIT MITI, SAUT	RPDS	3 21 N	52 55 W	757					
PITUPATA SEE PIKIN TABIKI	ISL	3 14 N	54 04 W	757					
PLACER A DIEU VAT SEE A DIEU VAT	PPL	4 52 N	53 00 W	757					
PLACER BIEF SEE CENTRAL BIEF	PPL	4 31 N	52 28 W	757					
PLACER COURIEGE SEE COURIÈGE	LCTY	4 48 N	53 17 W	757					
PLACER DIEU MERCI SEE DIEU MERCI	LCTY	4 48 N	53 16 W	757					

PLACER DIEU VA SEE A DIEU VAT	PPL	4 52 N	53 00 W	757	POLONOLI EKOI, CRIQUE SEE			
PLACER PAUL ISNARD SEE					POLONOLI ÉCOU, CRIQUE	STN	2 46 N	54 13 W 757
PAUL ISNARD	PPL	4 47 N	54 01 W	757	POLYDOR	PPL	3 12 N	52 24 W 757
PLAQUE ROCHE	RKM	5 21 N	53 26 W	757	POMNIER	LCTY	4 37 N	54 25 W 757
PLOMB	LCTY	5 01 N	53 02 W	757	PONT, CRIQUE SEE			
PLOMB, CRIQUE	STN	5 01 N	53 02 W	757	PETIT BAGOT, CRIQUE	STN	4 34 N	52 37 W 757
					PONT, CRIQUE	STN	5 26 N	53 08 W 757
PLOMB, MONTAGNES	HLLS	5 00 N	52 57 W	757	PONTA	PPL	5 12 N	54 19 W 757
PLOMB, PETITE CRIQUE	STN	5 01 N	53 02 W	757	PONTA, CRIQUE	STN	5 14 N	54 17 W 757
PODÉ SOULA	RPDS	4 45 N	54 28 W	757	PONTAPERÉ, CACHOEIRA SEE			
POELOEKOE HARDE SOELA SEE					IPAMAN TAPÉRE	PLLS	2 44 N	52 30 W 757
POULICOU HARDU SOULA	RPDS	3 20 N	54 04 W	757	PONTE CAÏMAN SEE POINTE CAÏMAN	PPLQ	4 59 N	52 40 W 757
POELOE KOENARDE-VAL SEE					POPOTE	PPL	3 42 N	53 17 W 757
POULICOU HARDU SOULA	RPDS	3 20 N	54 05 W	757				
					POPOTE, CRIQUE	STN	3 42 N	53 17 W 757
POELOEKOHARDE, VALLEN VAN SEE					POPULO	PPL	5 37 N	53 49 W 757
POULICOU HARDU SOULA	RPDS	3 20 N	54 05 W	757	POPULO	STN	5 37 N	53 49 W 757
POINT DE TRIJONCTION SEE					PORTAL, RIVIÈRE SEE			
KOULINAPOPANE	PK	2 20 N	54 36 W	757	PORTAL, CRIQUE	STN	5 27 N	53 41 W 757
POINTE CAÏMAN	PPLQ	4 59 N	52 40 W	757	PORTATYE, CRIQUE	STN	3 55 N	52 49 W 757
POINTE COTON, ÎLET	HWCK	5 20 N	52 52 W	757				
POINTE FINIE	BND	3 32 N	52 46 W	757	PORTAL, CRIQUE	STN	5 27 N	53 41 W 757
					PORTAL, ÎLE	ISL	5 25 N	54 05 W 757
POINTE FINIE, SAUT SEE					PORTAL, RIVIÈRE SEE PORTAL, CRIQUE	STN	5 27 N	53 41 W 757
PAROLE FINIE, SAUT	RPDS	3 32 N	52 46 W	757	PORTAL EILAND SEE PORTAL, ÎLE	ISL	5 25 N	54 05 W 757
POINTE ISÈRE	PPL	5 44 N	53 52 W	757	PORTAL ISLAND SEE PORTAL, ÎLE	ISL	5 25 N	54 05 W 757
POINTE KILOMÈTRE	PPLQ	4 45 N	53 39 W	757				
POINTE LOGDA	LDNG	4 46 N	52 19 W	757	PORTAL TABBETJE SEE PORTAL, ÎLE	ISL	5 25 N	54 05 W 757
POISSON, CRIQUE	STN	3 47 N	53 42 W	757	PORT ININI	PPL	4 49 N	52 29 W 757
					PORTUGAISE, CRIQUE	STN	4 20 N	52 10 W 757
POIS SUCRÉ	PPLQ	4 57 N	52 46 W	757	POSSON, CRIQUE	STN	4 12 N	54 03 W 757
POIS SUCRÉ, CRIQUE	STN	5 17 N	53 12 W	757	POUGA TABIKI	ISL	4 52 N	54 28 W 757
POKOTI GADOU, SAUT	RPDS	4 23 N	54 19 W	757				
POLÉNE	PPLQ	4 57 N	53 47 W	757	POUGET, CRIQUE	STN	4 50 N	53 46 W 757
POLISSOIRS SEE NÂÏS, SAUT	RPDS	3 30 N	53 04 W	757	POULICOU HARDU SOULA (FRENCH GUIANA),			
					POELOEKOE HARDE SOELA (SURINAM)	RPDS	3 20 N	54 04 W 757
POLISSOIRS, SAUT DES	RPDS	2 37 N	52 43 W	757	POUOU SANI SOULA	RPDS	3 17 N	54 04 W 757
POLISSOIRS, SAUT DES	RPDS	3 30 N	53 05 W	757				
POLONOLI ÉCOU, CRIQUE	STN	2 46 N	54 13 W	757				

POUSSANI, GRAND SAUTS SEE				RÉNIRE	PPL	4 53 N	52 17 W	757	
POUDOU SANI SOULA	RFOB	3 17 N	54 04 W	757	RÉNIRE, ANSE DE	BGHT	4 54 N	52 16 W	757
POUVEZ JEUNES-GENS, SAUT	RPDS	4 57 N	53 10 W	757	RÉNIRE, ÎLES	ISLS	4 59 N	52 12 W	757
PRADINE, CRIQUE	CRKT	5 14 N	52 43 W	757	RÉNIRE, LAC DE	RSV	4 53 N	52 16 W	757
PRIVAT, CRIQUE	STM	5 18 N	53 10 W	757	RÉNIRE, MONTAGNE DE	MLL	4 54 N	52 16 W	757
				RÉNIRE-CAMP SEE					
				CAMP DE RÉNIRE	PPL	4 54 N	52 16 W	757	
				RÉNIRE-MONTJOLY, COMMUNE DE	ADND	4 54 N	52 17 W	757	
				REHONTABO, MONT SEE					
				MONTABO, MONT	HOLD	4 57 N	52 19 W	757	
				RENCONTRE, CRIQUE	STM	2 35 N	53 11 W	757	
				RENNER, SAVANE	BVM	5 20 N	52 53 W	757	
QUANARY, RIVIÈRE SEE				RÉPUBLIQUE	PPLQ	4 52 N	53 15 W	757	
QUANARY, RIVIÈRE	STM	4 14 N	51 39 W	757	RÉPUBLIQUE, CRIQUE	STM	4 54 N	53 15 W	757
QUADUARY, CACHEIRA SEE				RÉPUBLIQUE, MONTAGNE	HLL	4 52 N	53 14 W	757	
QUAYEDOUROU, SAUT	PLLS	3 21 N	52 10 W	757	REQUIN, CRIQUE	STM	5 09 N	52 40 W	757
QUARANTAINE, ÎLE	ISL	5 28 N	54 04 W	757	RESPECT, MONT	HLL	4 46 N	53 54 W	757
QUATRE CARBETS	PPLQ	3 46 N	52 12 W	757					
QUIMBÉ CÔTUR, CRIQUE	STM	4 31 N	52 56 W	757	RICHARD, CRIQUE	STM	4 57 N	53 11 W	757
				RIEOL SEE CHOU-MING	PPL	4 17 N	52 09 W	757	
				ROBERT	LCTV	5 24 N	53 08 W	757	
				ROCHAMBEAU, CRIQUE	STM	4 49 N	52 23 W	757	
				ROCHE, CRIQUE	STM	3 34 N	52 41 W	757	
				ROCHE, CRIQUE	STM	3 51 N	51 51 W	757	
RACAMONT, CRIQUE	STM	4 44 N	52 19 W	757	ROCHE, CRIQUE	STM	4 47 N	54 01 W	757
RAHIRE SEE RÉNIRE	PPL	4 53 N	52 17 W	757	ROCHE, CRIQUE	STM	4 52 N	53 58 W	757
RAPARI, CRIQUE	STM	4 05 N	51 53 W	757	ROCHE, CRIQUE	STM	4 58 N	53 09 W	757
RATANINA, CRIQUE	STM	4 15 N	51 54 W	757	ROCHE, CRIQUE	STM	5 21 N	53 25 W	757
REBORD, CRIQUE	STM	3 54 N	53 22 W	757	ROCHE, CRIQUE	STM	5 34 N	53 57 W	757
RÉGINA	PPL	4 19 N	52 08 W	757	ROCHE, DÉGRAD	LONG	5 23 N	53 26 W	757
RÉGINA, COMMUNE DE	ADND	3 55 N	52 46 W	757	ROCHE, GRANDE CRIQUE	STM	5 19 N	53 25 W	757
RÉGIS, CRIQUE	STM	5 24 N	53 24 W	757	ROCHE, ÎLE	HICK	5 26 N	53 07 W	757
REINE, CRIQUE	STM	4 44 N	53 56 W	757	ROCHE, PRIPRIS	MRSB	5 30 N	53 17 W	757
RENDLIN, CRIQUE SEE				ROCHE ANANAS, ÎLET	ISL	3 17 N	52 13 W	757	
LOWBLIN, CRIQUE	STM	3 33 N	52 56 W	757					

ROCHE AYONDE	LCTY	5 23 N	52 55 W	757	SABACOU, CRIQUE SEE			
ROCHE CLARA	LCTY	5 19 N	52 50 W	757	SABAKOU, CRIQUE	STN	5 09 N	54 21 W 757
ROCHE COURONNE, CRIQUE	STN	3 22 N	52 44 W	757	SABAKOU, CRIQUE	STN	5 09 N	54 21 W 757
ROCHE COURONNE, CRIQUE SEE					SABBAT, CRIQUE	STN	5 23 N	53 40 W 757
ROCHE COURONNE, CRIQUE	STN	3 22 N	52 44 W	757	SABBAT, SAUT	RPDS	5 24 N	53 40 W 757
ROCHE DEGONDE	LCTY	5 18 N	52 50 W	757	SABLE, CRIQUE	STN	3 38 N	53 03 W 757
ROCHE ELISABETH	LCTY	5 14 N	52 46 W	757	SABLE, CRIQUE	STN	4 02 N	52 43 W 757
ROCHE FENDEE, CRIQUE SEE					SABLE, CRIQUE	STN	4 33 N	52 17 W 757
ROCHE FENDEE, CRIQUE	STN	4 22 N	52 34 W	757	SABLE, CRIQUE	STN	4 37 N	52 25 W 757
ROCHE FENDEE, CRIQUE	STN	4 22 N	52 34 W	757	SABLE, CRIQUE	STN	4 48 N	53 15 W 757
ROCHES, POINTE DES	PT	5 09 N	52 38 W	757	SABLE, CRIQUE	STN	5 34 N	53 48 W 757
ROCHES BLANCHES, SAVANE DES	SVN	5 30 N	53 15 W	757	SABLE, ILOT SEE			
ROCHE SOPHIE	LCTY	5 17 N	52 49 W	757	SEPT CHAPELTS, ILE AUX	ISL	4 21 N	51 59 W 757
ROCKY POINT SEE					SABRE, CRIQUE	STN	4 03 N	53 28 W 757
ROCHES, POINTE DES	PT	5 09 N	52 38 W	757	SACARANGUE, CRIQUE	STN	3 23 N	52 06 W 757
ROCOUCOUA, CRIQUE	STN	5 27 N	53 16 W	757	SACCOURA, CRIQUE SEE			
ROCOUCOUA, POINTE	BND	5 26 N	53 16 W	757	SAKOURA, CRIQUE	STN	5 10 N	54 20 W 757
ROCOUES, CRIQUE	STN	4 50 N	52 27 W	757	SACCOURA, ILE SEE			
RONIEU, CRIQUE	CRKT	5 03 N	52 35 W	757	SAKOURA, ILE	ISL	5 10 N	54 20 W 757
RONCEVAUX	PPLQ	4 15 N	52 41 W	757	SACOUROU, CRIQUE SEE			
RORDTA, LAC DU	RSV	4 53 N	52 15 W	757	SAKOURA, CRIQUE	STN	5 10 N	54 20 W 757
ROSALIE, CRIQUE	STN	4 10 N	53 34 W	757	SAFETY ISLANDS SEE SALUT, ILES DU	ISLS	5 17 N	52 35 W 757
ROSETTE, CRIQUE	STN	4 15 N	52 35 W	757	SAÏ, CRIQUE	STN	3 23 N	53 14 W 757
ROUGE, CRIQUE	STN	5 35 N	53 07 W	757	SAINT-AUGUSTE	LCTY	4 50 N	53 18 W 757
ROURA	PPL	4 44 N	52 20 W	757	SAINT-AUGUSTE, CRIQUE	STN	4 52 N	53 19 W 757
ROURA, COMMUNE DE	ADND	4 30 N	52 35 W	757	SAINTE-ANNE	PPL	4 48 N	53 07 W 757
ROURA, MONTAGNES DE	MLLS	4 40 N	52 18 W	757	SAINTE-ANNE	PPLQ	4 35 N	52 27 W 757
ROYAL, ILE SEE ROYALE, ILE	ISL	5 17 N	52 35 W	757	SAINTE-ANNE, CRIQUE	STN	4 35 N	52 28 W 757
ROYALE, ILE	ISL	5 17 N	52 35 W	757	SAINTE-ANNE, CRIQUE	STN	5 33 N	53 48 W 757
RUBIS	PPLQ	4 09 N	52 54 W	757	SAINTE-ANNE, DEGRAD	LDNG	4 35 N	52 28 W 757
					SAINTE ANNE DEGRAD SEE			
					SAINTE-ANNE	PPL	4 48 N	53 07 W 757
					SAINTE-ANNIE, CRIQUE	STN	3 25 N	53 03 W 757
					SAINTE-CATHERINE	LCTY	4 52 N	52 23 W 757

SAINT-ÉLIE SEE SAINT-ÉLIE	PPL	4 50 N	53 17 W	757	SAINT-JEAN	LCTY	4 06 N	54 12 W	757
SAINT-HELÈNE	PPL	4 15 N	52 34 W	757	SAINT-JEAN, CRIQUE	CHNB	5 28 N	54 04 W	757
SAINT LAURENT SEE					SAINT-JEAN-DU-MARONI SEE				
SAINT-LAURENT DU MARONI	PPL	5 30 N	54 02 W	757	SAINT-LAURENT DU MARONI, COMMUNE DE	ADMO	5 00 N	54 00 W	757
SAINT-ÉLIE	PPL	4 50 N	53 17 W	757	SAINT-JOSEPH	PPL	3 08 N	52 21 W	757
SAINT-ÉLIE, COMMUNE DE	ADMO	4 30 N	53 10 W	757	SAINT-JOSEPH	PPLQ	4 48 N	53 09 W	757
SAINT-ÉLIE, CRIQUE	STM	4 49 N	53 15 W	757	SAINT-JOSEPH, CRIQUE	STM	5 24 N	53 19 W	757
SAINT-ÉLOI	PPLQ	3 44 N	53 14 W	757	SAINT-JOSEPH, ÎLE	ISL	5 17 N	52 35 W	757
SAINT-ÉLOI, CRIQUE	STM	3 48 N	53 18 W	757	SAINT LAURENT SEE				
SAINTE MARGUERITE, CRIQUE SEE					SAINT-LAURENT DU MARONI	PPL	5 30 N	54 02 W	757
NAÏPOURI, CRIQUE	STM	5 31 N	54 00 W	757	SAINT-LAURENT, CRIQUE	STM	5 30 N	54 02 W	757
SAINTE MARIE, ÎLE SEE					SAINT-LAURENT DU MARONI	PPL	5 30 N	54 02 W	757
MATHIEU, ÎLET	ISL	4 00 N	51 49 W	757	SAINT-LAURENT DU MARONI, COMMUNE DE	ADMO	5 00 N	54 00 W	757
SAINT-MARIE, POINTE	PT	3 07 N	52 28 W	757	SAINT-LÉON, CRIQUE	STM	3 52 N	53 22 W	757
SAINT-MARIE-LES-MINES	PPLQ	4 31 N	52 27 W	757	SAINT-LOUIS	PPL	4 02 N	51 41 W	757
SAINT-ESPRIT	PPL	4 17 N	52 08 W	757	SAINT-LOUIS	PPL	5 28 N	54 03 W	757
SAINTE-THÉRÈSE	LCTY	4 45 N	52 20 W	757	SAINT LOUIS, ÎLE SEE				
SAINT-EUGÈNE	PPL	4 51 N	53 04 W	757	LEPREUX, ÎLE AUX	ISL	5 29 N	54 03 W	757
SAINT-EUGÈNE, CRIQUE	STM	4 51 N	53 05 W	757	SAINT-LUCIEN	PPLQ	4 09 N	52 32 W	757
SAINT-FRANÇOIS, ROCHE	RKW	4 58 N	52 18 W	757	SAINT-MARCEL, MONT	MT	2 22 N	53 01 W	757
SAINT-GEORGES SEE					SAINT-MARTIN, CRIQUE	STM	5 35 N	53 54 W	757
SAINT-GEORGES-DE-L'OYAPOCK,					SAINT-MARTIN, MONT	HLL	4 55 N	52 17 W	757
COMMUNE DE	ADMO	3 45 N	52 05 W	757	SAINT-AURICE	PPL	5 28 N	54 01 W	757
SAINT-GEORGES	PPL	3 54 N	51 48 W	757	SAINT-NAZAIRE	PPL	4 58 N	53 08 W	757
SAINT-GEORGES-DE-L'OYAPOC SEE					SAINT-PAUL	PPL	4 23 N	54 23 W	757
SAINT-GEORGES-DE-L'OYAPOCK,					SAINT-PAUL	LCTY	4 49 N	53 18 W	757
COMMUNE DE	ADMO	3 45 N	52 05 W	757	SAINT-PAUL, POINTE (FRENCH GUIANA)	RCH	3 34 N	52 02 W	757
SAINT-GEORGES-DE-L'OYAPOCH SEE					SAINT-PIERRE	PPL	3 09 N	52 40 W	757
SAINT-GEORGES-DE-L'OYAPOCK,					SAINT-PIERRE	LCTY	4 51 N	52 19 W	757
COMMUNE DE	ADMO	3 45 N	52 05 W	757	SAINT-PIERRE, CRIQUE	STM	3 09 N	52 38 W	757
SAINT-GERMAIN, CRIQUE	STM	4 54 N	52 29 W	757	SAINT-PIERRE, CRIQUE	STM	4 50 N	53 48 W	757
SAINT-JACQUES, MONTAGNE	HLL	4 58 N	53 02 W	757	SAINT-PIERRE, CRIQUE SEE				
SAINT-JEAN	PPL	5 24 N	54 05 W	757	TAFIA, CRIQUE	STM	5 31 N	54 01 W	757
					SAINT-PIERRE, DÉGRAD	LDNG	3 07 N	52 40 W	757

SAINT-PIERRE, MONTAGNE	HLL	4 35 N	52 26 W	757	SARCELLE, SAVANE	NRSH	5 38 N	53 43 W	757
SAINT-PIERRE, CRIQUE	STM	4 49 N	53 07 W	757	SARDINE, CRIQUE	STM	3 34 N	53 41 W	757
SAINT-RÉGIS, CRIQUE	STM	4 39 N	52 22 W	757	SARDINE, CRIQUE	STM	4 52 N	53 19 W	757
SAINT-RÉGIS, ÎLETS	ISLS	4 39 N	52 21 W	757	SARDINE, CRIQUE	STM	4 56 N	53 14 W	757
SAINT-RÉMY, CRIQUE	STM	4 12 N	52 03 W	757	SAÛL	PPL	3 37 N	53 12 W	757
SAINT-ROCH	LCTV	4 32 N	52 25 W	757	SAÛL, COMMUNE DE	ADMO	3 59 N	53 15 W	757
SAINT-ROCH, CRIQUE	STM	4 32 N	52 25 W	757	SAULNIER, CRIQUE	STM	5 16 N	52 58 W	757
SAKOURA, CRIQUE	STM	5 10 N	54 20 W	757	SAULNIER, DÉGRAD	LONG	5 16 N	52 58 W	757
SAKOURA, ÎLE	ISL	5 10 N	54 20 W	757	SAUT, CRIQUE	STM	4 10 N	52 04 W	757
SALUT, ÎLES DU	ISLS	5 17 N	52 35 W	757	SAUT, CRIQUE	STM	4 16 N	52 17 W	757
SALUTE, ISLE DE SEE					SAUT, CRIQUE	STM	4 48 N	53 18 W	757
SALUT, ÎLES DU	ISLS	5 17 N	52 35 W	757	SAUT, CRIQUE	STM	4 59 N	53 01 W	757
SALUT ISLANDS SEE SALUT, ÎLES DU	ISLS	5 17 N	52 35 W	757	SAUTERD	PPL	4 49 N	52 19 W	757
SALVA, CRIQUE	STM	5 43 N	54 25 W	757	SAUTERD, CRIQUE	STM	4 49 N	52 18 W	757
SAMACIAPÁ, CACHOEIRA SEE					SAUT TIGRE	PPL	5 01 N	53 02 W	757
KOMANCIAPA, SAUT	FLLS	2 56 N	52 24 W	757	SAVANE, CRIQUE	STM	3 24 N	53 06 W	757
SAMACOU, CRIQUE	STM	2 38 N	52 33 W	757	SAVANE, DÉGRAD	LONG	5 29 N	53 18 W	757
SAMACOU, SAUT (FRENCH GUIANA),					SAVON, CRIQUE	STM	3 47 N	53 22 W	757
CACHOEIRA SARACURINGÁ (BRAZIL)	FLLS	2 38 N	52 33 W	757	SAMACOU, ROCHES SEE				
SAMUEL, CRIQUE	STM	4 55 N	52 47 W	757	BLANCHES, ROCHES	RKSW	5 25 N	52 51 W	757
SANSENG, ITOU (FRENCH GUIANA),					SAMACOU ROCKS SEE				
CACHOEIRA TRASAPA (BRAZIL)	FLLS	2 18 N	52 55 W	757	BLANCHES, ROCHES	RKSW	5 25 N	52 51 W	757
SANTONIA	PPL	4 45 N	54 26 W	757	SÉBASTOPOL, CRIQUE	STM	4 08 N	52 31 W	757
SAPAJOU	PPLQ	4 16 N	52 42 W	757	SEC, MONT	HLL	4 55 N	52 18 W	757
SAPOKAYE, CRIQUE	STM	3 32 N	52 42 W	757	SEDAN, CANAL	CNLD	5 29 N	53 15 W	757
SAPOTILLE	PPLQ	5 18 N	53 37 W	757	SÉDI, CRIQUE SEE				
SARACAN, CRIQUE SEE					BOIS BLANC, CRIQUE	STM	4 58 N	52 45 W	757
SACARANQUE, CRIQUE	STM	3 23 N	52 06 W	757	SEKNI, CRIQUE SEE SIKINI, CRIQUE	STM	3 15 N	52 16 W	757
SARAHACA, DÉGRAD SEE					SEPT CHAPELETS, ÎLE AUX	ISL	4 21 N	51 59 W	757
SARAHAKA, DÉGRAD	LONG	5 01 N	52 42 W	757	SEPT ÎLETS, RAPIDE DES	RPDS	4 00 N	53 24 W	757
SARAHACURINGÁ, CACHOEIRA SEE					SEPT ÎLETS, SAUT	RPDS	3 57 N	53 23 W	757
SAMACOU, SAUT	FLLS	2 38 N	52 33 W	757	SÉRAPHIN, CRIQUE	STM	3 37 N	53 23 W	757
SARAHAKA, DÉGRAD	LONG	5 01 N	52 42 W	757	SÉRAPHINE, SAUT	RPDS	4 46 N	53 08 W	757
SARANOU, CRIQUE	STM	2 26 N	54 27 W	757					

SERPENT, CRIQUE	STH	4 46 N	52 23 W	757	SINGES, MONT DES SEE			
SERPENT, CRIQUE	RTH	4 57 N	53 16 W	757	SINGES, MONTAGNE DES	NLL	5 04 N	52 43 W 757
SERPENT, CRIQUE	STH	5 21 N	54 09 W	757	SINGES ROUGES, CRIQUE DES	STH	5 00 N	52 40 W 757
SERPENTS, MONTAGNE DES SEE					SINGHOU, ÎLET (FRENCH GUIANA)	ISL	3 03 N	52 21 W 757
SERPENTS, MONTAGNES DES	NLLS	4 43 N	52 21 W	757	SINNAHA SEE SINNAHARY	PPL	5 23 N	52 57 W 757
SERPENTS, MONTAGNES DES	NLLS	4 43 N	52 21 W	757	SINNAHARI SEE SINNAHARY	PPL	5 23 N	52 57 W 757
SERPENTS, MONTAGNES DES SEE					SINNAHARI, RIVER SEE			
CHEVAUX, MONTAGNES DES	NLLS	4 43 N	52 25 W	757	SINNAHARY, FLEUVE	STH	5 27 N	53 00 W 757
SERPENTS, MONT DES SEE					SINNAHARY	PPL	5 23 N	52 57 W 757
SERPENTS, MONTAGNES DES	NLLS	4 43 N	52 21 W	757	SINNAHARY, BRANCHE SEE			
SERVILISE, CRIQUE	STH	5 45 N	53 47 W	757	COUNANANA BRANCHE SINNAHARY,			
SEKINI, CRIQUE	STH	3 15 N	52 16 W	757	RIVIERE	STH	5 19 N	53 11 W 757
SINAYÉ, SAUT (FRENCH GUIANA),					SINNAHARY, COMMUNE DE	ADND	5 20 N	52 55 W 757
SOEMANJERE SOULA (SURINAM)	RPOS	3 33 N	54 00 W	757	SINNAHARY, CRIQUE	STH	4 49 N	52 47 W 757
SINIPIOUT	PPL	2 55 N	52 50 W	757	SINNAHARY, FLEUVE	STH	5 27 N	53 00 W 757
SINON	PPLQ	4 34 N	52 38 W	757	SINNAHARY, RIVIERE DE SEE			
SINON, CRIQUE	STH	4 14 N	52 03 W	757	SINNAHARY, FLEUVE	STH	5 27 N	53 00 W 757
SINON, CRIQUE	STH	4 51 N	53 46 W	757	SINNAHARY, SAVANE DE	SVN	5 23 N	52 56 W 757
SINON, ROCHE	RKV	4 05 N	52 12 W	757	SIPENE	STH	4 06 N	53 04 W 757
SINPLON, CRIQUE	STH	3 39 N	53 38 W	757	SIPEU	LCTY	2 49 N	52 28 W 757
SINACCOUPARAMAQUÉ, SAUT SEE					SIVIRINE	PPLQ	5 22 N	53 11 W 757
PANANGA, SAUT	PPLS	2 23 N	52 38 W	757	SIVIRINE, CRIQUE	STH	5 22 N	53 11 W 757
SINALÉ, CRIQUE SEE					SIVIRINE, GRANDE CRIQUE	STH	5 22 N	53 11 W 757
CHINALÉ, CRIQUE	STH	2 24 N	54 06 W	757	SKIEN TABBETJE SEE			
SINAHARY SEE SINNAHARY	PPL	5 23 N	52 57 W	757	GAAN KIKI TABIKI	ISL	4 45 N	54 28 W 757
SINAHARY, FLEUVE DE SEE					SOCOUMOU	LCTY	5 03 N	52 41 W 757
SINNAHARY, FLEUVE	STH	5 27 N	53 00 W	757	SOCOUMOU, CRIQUE	STH	5 03 N	52 41 W 757
SINGA TÉTÉY SOULA SEE					SOEMANJERE SEE SINAYÉ, SAUT	RPOS	3 33 N	54 00 W 757
TAKA MAPALAN ICHOLI	RPOS	2 58 N	54 11 W	757	SOEMANJERE-VAL SEE SINAYÉ, SAUT	RPOS	3 33 N	54 00 W 757
SINGATETE VAL SEE					SOEMANJERE, VAL SEE SINAYÉ, SAUT	RPOS	3 33 N	54 00 W 757
TAKA MAPALAN ICHOLI	RPOS	2 58 N	54 11 W	757	SOIXANTE-QUINZE CENT. CRIQUE SEE			
SINGE ROUGE, ROCHE	RKV	5 07 N	53 02 W	757	RICHARD, CRIQUE	STH	4 57 N	53 11 W 757
SINGE ROUGE, ROCHES SEE					SOLEIL, POINTE	BND	5 27 N	53 15 W 757
SINGE ROUGE, ROCHE	RKV	5 07 N	53 02 W	757	SOLITAIRE, CRIQUE	STH	4 35 N	52 04 W 757
SINGES, MONTAGNE DES	NLL	5 04 N	52 43 W	757				

SONCELLE SEE SONNELLE	PPL	3 40 N	53 58 W	757	SUZINI	PPL	4 56 N	52 17 W	757
SONELLE SEE SONNELLE	PPL	3 40 N	53 58 W	757					
SONNELLE	PPL	3 40 N	53 58 W	757					
SONNELLE, SAUT	RPDS	3 40 N	53 58 W	757					
SOPHIE	PPL	3 56 N	53 29 W	757					
SOPHIE, CRIQUE	STM	4 02 N	53 28 W	757					
SOUFFLE MOUNTAIN SEE									
SOUFFLET, MONTAGNE	HLL	4 18 N	52 43 W	757	TABI, CRIQUE SEE TOBI, CRIQUE	STM	3 40 N	53 39 W	757
SOUFFLET, MONTAGNE	HLL	4 18 N	52 43 W	757	TABIKIDE SOULA	RPDS	4 47 N	54 28 W	757
SOUFFLET, MONTAGNES SEE					TABLE, MONTAGNE	HLL	4 34 N	51 25 W	757
SOUFFLET, MONTAGNE	HLL	4 18 N	52 43 W	757	TABLON	LCTY	4 40 N	53 55 W	757
SOULA	PPL	4 54 N	52 24 W	757	TABLON, CRIQUE	STM	4 40 N	53 55 W	757
SOULA, PRIPRI DE	MRSH	4 55 N	52 24 W	757	TABOUBA, CRIQUE	STM	4 15 N	54 11 W	757
SOUNOUROU, CRIQUE	STM	5 09 N	52 44 W	757	TACA MALAPANE SEE				
SOUNGNOU, SAUT	RPDS	4 57 N	53 47 W	757	TAKA MIPALAM ICHOLI	RPDS	2 58 N	54 11 W	757
SOUNGOU, SAUT SEE SOUNGNOU, SAUT	RPDS	4 57 N	53 47 W	757	TACARI, SAUT	RPDS	4 22 N	54 17 W	757
SOUNGOU SOULA (FRENCH GUIANA),					TACARI TANTE, SAUT	RPDS	4 37 N	52 55 W	757
AMPONSOENGOE VAL (SURINAM)	RPDS	3 59 N	54 18 W	757	TACONET SEE TACONNET	PPLQ	4 02 N	52 31 W	757
SOURCE KERINDIOUTOU	ASTR	2 11 N	53 17 W	757	TACONET, SAUT SEE TACONNET, SAUT	RPDS	4 02 N	52 31 W	757
SOUROU, CRIQUE	STM	4 39 N	52 24 W	757	TACONNET	PPLQ	4 02 N	52 31 W	757
SOUYE IAREU, CRIQUE SEE					TACONNET, SAUT	RPDS	4 02 N	52 31 W	757
SUIVELALEU, CRIQUE	STM	2 39 N	52 33 W	757	TACOUBA, CRIQUE	STM	5 06 N	54 11 W	757
SPAROUINE, CRIQUE	STM	5 16 N	54 16 W	757	TACOUROU ITOU SEE TANKOUROU ITOU	FLLS	2 13 N	52 54 W	757
SPES	PPLQ	4 31 N	52 24 W	757	TACURU, CACHOEIRA SEE				
SPORT	PPLQ	4 28 N	53 35 W	757	TAKOUROU ITOU	FLLS	2 13 N	52 54 W	757
STOUPAN, DEGRAD	LONG	4 45 N	52 20 W	757	TACUTUCU, CACHOEIRA SEE				
SUD, BRANCHE SEE					TAKOUROU ITOU	FLLS	2 13 N	52 54 W	757
GRAND BAGOT, CRIQUE	STM	4 32 N	52 31 W	757	TADD, ROCHE	RKL	5 05 N	53 04 W	757
SUIVELALEU, CRIQUE	STM	2 39 N	52 33 W	757	TAFIA, CRIQUE	STM	5 12 N	52 58 W	757
SUIVERARI, RIVIERE SEE					TAFIA, CRIQUE	STM	5 31 N	54 01 W	757
SUIVELALEU, CRIQUE	STM	2 39 N	52 33 W	757	TAILOPIQUE, ILETS SEE				
SURSAUT	PPL	4 58 N	53 09 W	757	TOILOPIQUE, ILETS	ISLS	3 23 N	52 09 W	757
SURSAUT, CRIQUE	STM	4 58 N	53 09 W	757	TA'INOUA, SAUT SEE TA'INWA, SAUT	RPDS	2 37 N	52 43 W	757
SUSINI SEE SUZINI	PPL	4 56 N	52 17 W	757	TA'INWA, SAUT	RPDS	2 37 N	52 43 W	757

TAIUA, CACHOEIRA SEE KAÏNOUA, SAUT	FLLS	2 13 N	52 53 W	757	TANPOK, RIVIERE SEE TANPOC	STM	3 27 N	54 00 W	757
TAKA NAPALAN ICHOLI (FRENCH GUIANA)					TANPOK, SOURCE DU SEE				
SINGATE VAL (SURINAM)	RPDS	2 58 N	54 11 W	757	TAMPOC, SOURCE DU	SPNG	2 27 N	53 15 W	757
TAKARITENTÉ, SAUT SEE					TAPALALAROU, CRIQUE	STM	3 02 N	52 20 W	757
TACARI TANTÉ, SAUT	RPDS	4 37 N	52 55 W	757	TAPARARI, CRIQUE SEE				
TAKO SEE WAWI, CRIQUE	STM	2 49 N	53 33 W	757	TAPALALAROU, CRIQUE	STM	3 02 N	52 20 W	757
TAKOURDU ITOU (FRENCH GUIANA),					TAPAROUBO, SAUT SEE				
CACHOEIRA TACURU (BRAZIL)	FLLS	2 13 N	52 54 W	757	CAUÈNE, SAUT	RPDS	4 53 N	53 03 W	757
TALÉ ITO AYATOU, RAPIDE					TAPÉRE	LCTY	2 44 N	52 30 W	757
(FRENCH GUIANA)	RPDS	2 52 N	52 26 W	757	TAPIARÉ, CRIQUE	STM	4 19 N	52 08 W	757
TAMANOIR, CRIQUE	STM	5 09 N	53 46 W	757	TAPIR, CRIQUE	STM	5 40 N	53 57 W	757
TAMANOIR, CRIQUE	STM	5 25 N	53 24 W	757	TAPIR, ÎLE SEE				
TAMANOIR, DÉGRAD	LDNG	5 25 N	53 24 W	757	MOUSSOUÉ SANTI, ÎLE	ISL	4 42 N	54 26 W	757
TAMANOIR, MONT	HLL	5 25 N	53 24 W	757	TAPIR EILAND SEE				
TAMANOIR, SAUT	RPDS	5 09 N	53 45 W	757	MOUSSOUÉ SANTI, ÎLE	ISL	4 42 N	54 26 W	757
TAMANOUAYAPA, SAUT SEE					TAPOE DAM (SURINAM)	DAM	5 09 N	54 21 W	757
YAWAPA, SAUT	FLL	2 18 N	52 50 W	757	TAPONTÉ	PPLD	3 16 N	54 07 W	757
TAMARINIER	LCTY	5 21 N	52 52 W	757	TAPONTEKAMPOE SEE TAPONTÉ	PPLD	3 16 N	54 07 W	757
TAMASIAPA, SAUT SEE					TAPOUCO, CRIQUE SEE				
KONANCIAPA, SAUT	FLLS	2 56 N	52 24 W	757	TAPOUKO, CRIQUE	STM	3 04 N	53 13 W	757
TAMBOUR, SAUT	RPDS	3 29 N	52 43 W	757	TAPOUICAN, SAUT	RPDS	2 53 N	52 57 W	757
TAMBOUR, SAUT	RPDS	3 56 N	53 21 W	757	TAPOUKO, CRIQUE	STM	3 04 N	53 13 W	757
TAMOURI, CRIQUE SEE GRAND TAMOURI	STM	2 53 N	52 52 W	757	TARÉ EU WAÏ-ATOU SEE				
TAMOURI, RIVIERE SEE GRAND TAMOURI	STM	2 53 N	52 52 W	757	TALÉ ITO AYATOU, RAPIDE	RPDS	2 52 N	52 26 W	757
TAMPAC	PPL	3 12 N	52 32 W	757	TECKY, CRIQUE	STM	4 52 N	53 04 W	757
TAMPAC	PPL	3 57 N	51 47 W	757	TÉKOÏTOU, SAUT SEE				
TAMPAC, SAUT	RPDS	3 10 N	52 32 W	757	TAPOUICAN, SAUT	RPDS	2 53 N	52 57 W	757
TAMPOC	STM	3 27 N	54 00 W	757	TERRE BLANCHE, BOIS DE LA	FRST	5 18 N	52 59 W	757
TAMPOC III	ASTR	2 34 N	53 33 W	757	TERRE BLANCHE, CRIQUE	STM	5 17 N	52 58 W	757
TAMPOC, CRIQUE	STM	4 39 N	52 21 W	757	TERRE ROUGE	PPL	5 37 N	53 45 W	757
TAMPOC, SAUT	RPDS	3 19 N	53 50 W	757	TERRE ROUGE	LCTY	5 28 N	53 12 W	757
TAMPOC, SOURCE DU	SPNG	2 27 N	53 15 W	757	TÊTE CRIQUE REINE	LCTY	4 44 N	53 56 W	757
TAMPOC RIVIERE SEE TANPOC	STM	3 27 N	54 00 W	757	TÉTÉÏ WATA SOULA	RPDS	4 39 N	54 25 W	757
TAMPOE, CRIQUE SEE TOMPIC, CRIQUE	STM	4 50 N	52 23 W	757					

TEUFELS INSEL SEE									
DIABLE, ÎLE DU	ISL	5 17 N	52 35 W	757	TIT PAPA, SAUT	RPDS	4 42 N	53 36 W	757
THÉODORE	PPL	4 02 N	52 33 W	757	TJIMI TJIMAK GEBERGTE SEE				
THÉOPHANE	PPL	3 43 N	54 05 W	757	TUKUC-HUNAC MOUNTAINS	MTS	2 20 N	55 00 W	757
THOULOUSE, CRIQUE	STM	4 54 N	52 30 W	757	TOBI, CRIQUE	STM	3 40 N	53 39 W	757
THOULOUSE, SAVANE	SVN	4 55 N	52 31 W	757	TOBIE, CRIQUE	STM	4 41 N	53 54 W	757
					TOEMAK HOEMAKGEBERGTE SEE				
THREE PITONS SEE					TUKUC-HUNAC MOUNTAINS	MTS	2 20 N	55 00 W	757
TROIS PITONS, MONTAGNE DES	MT	4 13 N	51 51 W	757	TOEMEKHOEMAK GEBERGTE SEE				
TIBOURON SEE TIBOUROU, CRIQUE	STM	4 31 N	52 21 W	757	TUKUC-HUNAC MOUNTAINS	MTS	2 20 N	55 00 W	757
TIBOUROU, CRIQUE	STM	4 31 N	52 21 W	757	TOÛLOPIQUÉ, ÎLETS (FRENCH GUIANA)	ISLS	3 23 N	52 09 W	757
TIBOUROU, PLACERS DE	MNS	4 28 N	52 20 W	757	TOLINCHE	LCTY	5 17 N	54 15 W	757
TIEPI SOULA (FRENCH GUIANA)	RPDS	4 59 N	54 26 W	757	TOLLINCHE SEE TOLINCHE	LCTY	5 17 N	54 15 W	757
					TOLONNAISE, ROCHE DELA SEE				
TIGANI	LCTY	4 52 N	52 18 W	757	TOLONNAISE, ROCHE DE LA	RKH	5 24 N	53 02 W	757
TIGRE, CRIQUE	STM	4 58 N	53 02 W	757	TONPIC, CRIQUE	STM	4 50 N	52 23 W	757
TIGRE, CRIQUE	STM	5 05 N	53 46 W	757	TONALE SEE TONATZ	PPL	5 01 N	52 29 W	757
TIGRE, CRIQUE	STM	5 19 N	53 10 W	757	TONATE	PPL	5 01 N	52 29 W	757
TIGRE, CRIQUE	STM	5 38 N	53 58 W	757	TONATE, CRIQUE	CRKT	5 03 N	52 29 W	757
					TONÉGRANDE	PPL	4 50 N	52 27 W	757
TIGRE, MONTAGNE	HLL	4 55 N	52 18 W	757	TONÉGRANDE, RIVIÈRE	STM	4 50 N	52 27 W	757
TIGRE, SAUT SEE					TONKIN	PPLO	4 51 N	53 16 W	757
GROS TIGRE, SAUT	RPDS	4 00 N	53 24 W	757	TONNEGRANDE SEE TONÉGRANDE	PPL	4 50 N	52 27 W	757
TIGRE, SAUT	RPDS	4 59 N	53 02 W	757	TONNÉGRANDE, CRIQUE SEE				
TIGRE ROUGE, SAUT	RPDS	2 57 N	52 49 W	757	TONÉGRANDE, RIVIÈRE	STM	4 50 N	52 27 W	757
TIGRES, MONTAGNE DES SEE					TONNEGRANDE, RIVIÈRE SEE				
TIGRE, MONTAGNE	HLL	4 55 N	52 18 W	757	TONÉGRANDE, RIVIÈRE	STM	4 50 N	52 27 W	757
					TONNIGRANDE SEE TONÉGRANDE	PPL	4 50 N	52 27 W	757
TIGRES, MONT DES SEE					TOOU SOULA (FRENCH GUIANA)	RPDS	4 58 N	54 26 W	757
TIGRE, MONTAGNE	HLL	4 55 N	52 18 W	757	TOPAZE	LCTY	4 43 N	53 57 W	757
TIMOUTHOU, RIVIÈRE	STM	4 54 N	52 30 W	757	TOPAZE, CRIQUE	STM	4 44 N	53 58 W	757
TIMOUTHOU, CRIQUE SEE					TOPI-TOPI, SAUT	RPDS	4 43 N	53 36 W	757
TIMOUTHOU, RIVIÈRE	STM	4 54 N	52 30 W	757					
TINTIN	LCTY	4 13 N	52 15 W	757	TORTUE	PPLQ	4 11 N	52 23 W	757
TION TION SOULA SEE NASSON SOULA	RPDS	4 49 N	54 28 W	757	TORTUE, CRIQUE	STM	3 30 N	52 54 W	757
					TORTUE, CRIQUE	STM	4 11 N	52 24 W	757
TIPOKO, SAUT	RPDS	2 53 N	52 59 W	757					
TITANE, CRIQUE	STM	4 59 N	53 10 W	757					
TITINE	LCTY	4 16 N	52 12 W	757					

TORTUE, ÎLET	HNCK	5 12 N	52 58 W	757	TRESOR, SAVANES	SVN	4 35 N	52 18 W	757
TORTUE, MONT SEE TORTUE, MONTS	MTS	4 14 N	52 28 W	757	TRIBOUILLE, CRIQUE LA	STN	5 00 N	52 44 W	757
TORTUE, MONTAGNE SEE					TRIBOUILLE, MONTAGNE LA	HLL	5 00 N	52 44 W	757
TORTUE, MONTS	MTS	4 14 N	52 28 W	757	TRINITE, MASSIF DE LA SEE				
TORTUE, MONTAGNES SEE					TRINITE, MONTAGNES DE LA	MTS	4 36 N	53 20 W	757
TORTUE, MONTS	MTS	4 14 N	52 28 W	757	TRINITE, MONTAGNES DE LA	MTS	4 36 N	53 20 W	757
TORTUE, MONTAGNES	HLLS	4 20 N	52 14 W	757					
					TRIO, FORT	FT	4 51 N	52 17 W	757
TORTUE, MONTS	MTS	4 14 N	52 28 W	757	TRITON	STN	4 09 N	53 02 W	757
TORTUE, SAUT	RPDS	4 11 N	52 24 W	757	TROIS AKIS, CRIQUE SEE				
TOTOME, CRIQUE	STN	5 14 N	52 59 W	757	SAINTE-ANNIE, CRIQUE	STN	3 25 N	53 03 W	757
TOUATOU, CRIQUE	STN	2 53 N	52 25 W	757	TROIS CHEVAUX, CRIQUE	STN	5 31 N	53 20 W	757
TOUCOUCI, CRIQUE	STN	4 10 N	51 47 W	757	TROIS PITONS, MASSIF DES SEE				
					TROIS PITONS, MONTAGNE DES	HT	4 13 N	51 51 W	757
TOULME, CREQUE SEE					TROIS PITONS, MONTAGNE DES	HT	4 13 N	51 51 W	757
MADELOM, CRIQUE	STN	5 03 N	52 40 W	757	TROIS ROROS, MONTAGNE DES SEE				
TOULONNAISE, ROCHE DE LA	RKV	5 24 N	53 02 W	757	TROIS ROROS, MONTAGNES DES	HLLS	4 55 N	53 27 W	757
TOUR DE L'ILE, RIVIERE DU	STND	4 44 N	52 20 W	757	TROIS ROROS, MONTAGNES DES	HLLS	4 55 N	53 27 W	757
TOUREPE, SAUT	RPDS	4 14 N	52 15 W	757	TROIS SAUTS (FRENCH GUIANA),				
TOUREPEE, SAUT SEE TOUREPEE, SAUT	RPDS	4 14 N	52 15 W	757	OS TREIS SALTOS (BRAZIL)	FLLS	2 15 N	52 52 W	757
					TROIS TONNEAUX, MONTAGNE DES	HLL	4 53 N	53 12 W	757
TOUSSAINT, CRIQUE	STN	5 22 N	52 58 W	757					
TOUSSASSAGNE, SAUT SEE					TROMOURI, SAUT	RPDS	2 16 N	52 53 W	757
SANSENG, ITOU	FLLS	2 12 N	52 55 W	757	TROMPEUSE, CRIQUE	STN	4 24 N	53 34 W	757
TOUSSINE	PPLD	4 46 N	53 53 W	757	TROU ARA	LCTY	5 26 N	53 11 W	757
TRANGER, CRIQUE	STN	4 44 N	53 57 W	757	TROU ARA, CRIQUE	STN	5 20 N	53 10 W	757
TRANQUILLE, ILE	HNCK	5 06 N	52 37 W	757	TROU BACHES, CRIQUE	STN	5 26 N	53 08 W	757
TRASAPA, CACHOEIRA SEE					TROU BACHES, SAVANE	SVN	5 27 N	53 09 W	757
SANSENG, ITOU	FLLS	2 12 N	52 55 W	757	TROU BIRDH	PPL	4 56 N	52 18 W	757
TREBLANT, PRIPRIS	MRSH	5 24 N	53 02 W	757	TROU BIRDH, CRIQUE	STN	4 56 N	52 18 W	757
TREBLANT, PRIPRIS	MRSH	5 15 N	52 45 W	757	TROU CAÏMANS	LCTY	5 27 N	53 08 W	757
TRES MARGUERITES, CRIQUE SEE					TROU CAÏMANS, CRIQUE	STN	5 27 N	53 08 W	757
MARGUERITE, CRIQUE	STN	4 38 N	52 19 W	757					
TRESOR, CRIQUE	STN	4 34 N	52 17 W	757	TROU POISSON SEE TROU POISSONS	PPL	5 26 N	53 05 W	757
					TROU POISSON SEE				
TRESOR, CRIQUE DU	STN	5 06 N	52 34 W	757	TROU POISSONS, SAVANE DE	SVN	5 25 N	53 06 W	757
TRESOR, MONTAGNE	HLL	4 35 N	52 16 W	757	TROU POISSONS	PPL	5 26 N	53 05 W	757
TRESOR, PLACER	NN	4 35 N	52 15 W	757					

TRDU POISSONS, SAVANE DE	F"IN	5 25 N	53 06 W	757	VACHES, CRIQUE	STM	5 37 N	54 00 W	757
TUMAC HUMAC, SERRA SEE					VALENTIN, CRIQUE	STM	5 19 N	53 40 W	757
TUMUC-HUMAC MOUNTAINS	MTS	2 20 N	55 00 W	757	VALENTIN, SAUT	RPDS	5 20 N	53 40 W	757
TUMAC-HUMAC MOUNTAINS SEE					VALIDE	PPLQ	3 52 N	53 22 W	757
TUMUC-HUMAC MOUNTAINS	MTS	2 20 N	55 00 W	757	VASE, CRIQUE	STM	5 22 N	52 51 W	757
TUMUC-HUMAC, MASSIF DES SEE					VASE, SAUT	RPDS	3 23 N	52 44 W	757
TUMUC-HUMAC MOUNTAINS	MTS	2 20 N	55 00 W	757	VATA, SAUT	RPDS	4 52 N	52 56 W	757
TUMUC-HUMAC, MONTS SEE					VÉCOT, CRIQUE	CRKT	5 15 N	52 44 W	757
TUMUC-HUMAC MOUNTAINS	MTS	2 20 N	55 00 W	757	VÉCOT, CRIQUE	STM	5 23 N	53 11 W	757
TUMUC-HUMAC, SERRA SEE					VELEDA	LCTY	4 45 N	54 01 W	757
TUMUC-HUMAC MOUNTAINS	MTS	2 20 N	55 00 W	757	VENDÔME, ÎLET	ISL	4 20 N	52 04 W	757
TUMUC-HUMAC GEBERGTE SEE					VENISE	LCTY	4 00 N	52 58 W	757
TUMUC-HUMAC MOUNTAINS	MTS	2 20 N	55 00 W	757	VÉNUS, CRIQUE	STM	5 11 N	52 58 W	757
TUMUC-HUMAC MOUNTAINS					VERDUN, SAUTS	RPDS	3 04 N	53 13 W	757
(CONVENTIONAL),					VERLOT, CRIQUE	STM	5 16 N	52 56 W	757
MASSIF DES TUMUC-HUMAC					VERTE, CRIQUE	STM	5 07 N	53 03 W	757
(FRENCH GUIANA),					VERTE, ÎLE	ISL	5 24 N	52 50 W	757
TOENDEK HOEMAK GEBERGTE (SURINAM),					VICENTE PINZÓN SEE OYAPOCK, FLEUVE	STM	4 08 N	51 40 W	757
SERRA DE TUMUCUMAQUE (BRAZIL)	MTS	2 20 N	55 00 W	757	VICHY	PPLQ	4 12 N	52 47 W	757
TUMUC-HUMAC RANGE SEE					VICTOR, CRIQUE	STM	4 15 N	52 13 W	757
TUMUC-HUMAC MOUNTAINS	MTS	2 20 N	55 00 W	757	VICTORIN, CRIQUE	STM	3 45 N	52 47 W	757
TUMUCUMAQUE, SERRA DE SEE					VICTORIN, SAUT	RPDS	3 45 N	52 46 W	757
TUMUC-HUMAC MOUNTAINS	MTS	2 20 N	55 00 W	757	VIERGE DES TROIS TONNEAUX	PPLQ	4 54 N	53 12 W	757
TUMUCUMAQUE MOUNTAINS SEE					VIGIE, POINTE	PT	4 03 N	51 39 W	757
TUMUCURAQUE, SERRANA DE SEE					VIGUÉ, CRIQUE	STM	5 27 N	53 13 W	757
TUMUC-HUMAC MOUNTAINS	MTS	2 20 N	55 00 W	757	VEGUIÉ, SAYANE	SVN	5 16 N	52 57 W	757
					VILLAFLORE	PPLQ	4 09 N	52 22 W	757
UANAPRES, RIVIÈRE SEE									
QUANARY, RIVIÈRE	STM	4 14 N	51 39 W	757					
UANARES SEE QUANARY, RIVIÈRE	STM	4 14 N	51 39 W	757					

VILLAGE ADNET	PPL	4 15 N	52 13 W	757	VINSONNEAU, CRIQUE	STM	5 35 N	53 56 W	757
VILLAGE BAUGE SEE BAUGE	PPLQ	4 14 N	52 13 W	757	VIOLETTE, CRIQUE	STM	4 44 N	53 57 W	757
VILLAGE BEAUGE SEE BAUGE	PPLQ	4 14 N	52 13 W	757	VIRGILE, CRIQUE	STM	4 31 N	52 19 W	757
VILLAGE BLICADE SEE BLICADE	PPL	3 18 N	53 51 W	757	VIRGILE, CRIQUE	STM	4 47 N	53 16 W	757
VILLAGE CHINDIS	PPLQ	4 11 N	52 52 W	757	VIRI ITOU (FRENCH GUIANA)	PFL	2 40 N	52 31 W	757
VILLAGE COCO SEE COCO	PPL	4 18 N	52 08 W	757	VITALO, ROCHE	HKW	5 10 N	52 38 W	757
VILLAGE CREOLE	PPL	3 13 N	53 43 W	757	VOGEL, PRIPRES	HRSH	5 17 N	52 47 W	757
VILLAGE EMERILLON SEE EMERILLON	PPL	3 24 N	53 50 W	757	VOLTATRE, CRIQUE	STM	5 09 N	54 10 W	757
VILLAGE ESPERANCE SEE ESPERANCE	PPLQ	4 40 N	54 19 W	757	VOUDNY, ILET	ISL	4 12 N	52 17 W	757
VILLAGE FRACAS SEE FRACAS	PPLQ	4 45 N	53 40 W	757					
VILLAGE GAA CABA SEE GAA CABA	PPL	4 30 N	54 27 W	757					
VILLAGE GALLONI SEE GALLONI	PPL	5 13 N	54 13 W	757					
VILLAGE GASTON SEE GASTON	PPL	4 17 N	52 08 W	757					
VILLAGE GRIGEL SEE GRIGEL	PPL	3 19 N	53 39 W	757					
VILLAGE GUILLAUME SEE GUILLAUME	PPL	4 16 N	52 15 W	757					
VILLAGE IMPERATRICE	PPL	4 04 N	52 27 W	757	WAANE (FRENCH GUIANA)	RPDS	2 51 N	52 27 W	757
VILLAGE INIPI	PPL	3 15 N	52 57 W	757	WACAPOU	PPL	3 41 N	54 05 W	757
VILLAGE LA GREVE SEE LA GREVE	PPL	3 52 N	53 41 W	757	WACAPOU, MONTAGNE	HLL	5 01 N	52 44 W	757
VILLAGE LIONI SEE LIONI	PPL	4 06 N	54 20 W	757	WAIMIKVARE, SAUT SEE				
VILLAGE MAFFI SEE MAFFI	PPL	4 17 N	52 08 W	757	OUAINICOUARE, SAUT	RPDS	2 47 N	52 34 W	757
VILLAGE MIGUE SEE MIGUE	PPL	4 17 N	52 09 W	757	WANAWETPEU ICHOLI (FRENCH GUIANA),				
VILLAGE PORTAL	PPL	5 25 N	54 06 W	757	WANAWETPEU SOELA (SURINAM)	RPDS	2 57 N	54 11 W	757
VILLAGE ROUCOUYENNE SEE ALOIKÉ	PPL	3 19 N	54 04 W	757					
VILLAGE SAINT-ESPRIT SEE					WANAWETPEU SOELA SEE				
SAINT-ESPRIT	PPL	4 17 N	52 08 W	757	WANAWETPEU ICHOLI	RPDS	2 57 N	54 11 W	757
VILLAGE SAINT-PAUL SEE SAINT-PAUL	PPL	4 23 N	54 23 W	757	WANAPI, RIVIERE	STM	2 50 N	53 58 W	757
VILLAGE SARAHACA	PPL	4 24 N	52 23 W	757	WAPA, CRIQUE	STM	3 31 N	53 04 W	757
VILLAGE SOPHIE SEE SOPHIE	PPL	3 58 N	53 29 W	757	WAPA, CRIQUE	STM	4 58 N	53 49 W	757
VILLAGES DYAMPI SEE ITOUSANSENG	PPL	2 12 N	52 55 W	757	WAWA SOULA SEE				
VILLAGE TORTUE SEE TORTUE	PPLQ	4 11 N	52 23 W	757	QUADUA SOULA	RPDS	3 16 N	53 45 W	757
VILLAGE YAYA SEE DEGRAD YAYA	PPLQ	4 37 N	54 20 W	757					
VINCENT, SAUT	RPDS	4 48 N	53 06 W	757	WAWI, CRIQUE	STM	2 49 N	53 33 W	757
VINI SEE WINIWE	PPL	3 41 N	53 57 W	757	WANOUI, CRIQUE SEE WAWI, CRIQUE	STM	2 49 N	53 33 W	757
					WANOUI, CRIQUE SEE WAWI, CRIQUE	STM	2 49 N	53 33 W	757
					WENI WE SEE WINIWE	PPL	3 41 N	53 57 W	757
					WETI-CHITON	PPLQ	4 45 N	54 28 W	757

VÉTI-WATA, CRIQUE SEE					YANOU, SAVANE	SVN	5 20 N	53 16 W	757
WANAPI, RIVIÈRE	STM	2 50 N	53 56 W	757	YAOHI, CRIQUE SEE				
WHITE HORSE ROCK SEE					GRAND YAOHI, CRIQUE	STM	4 30 N	52 31 W	757
LE CHEVAL BLANC	RKV	4 56 N	52 21 W	757	YADU, CRIQUE	STM	3 41 N	53 06 W	777
WHITE ROCKS SEE BLANCHES, ROCHES	RKSW	5 25 N	52 51 W	757	YADUAPA, SAUT SEE YAWAPA, SAUT	FLL	2 10 N	52 50 W	757
WILFRIED	PPL	3 42 N	54 05 W	757	YADUA SIKWA, SAUT SEE				
WILLIAM, SAUT	RPDS	2 52 N	52 59 W	757	YAWA SIKWA, SAUT	FLL	2 19 N	52 46 W	757
					YAROPÉNA, SAUT SEE				
WILLY, DÉGRAD	LONG	5 11 N	53 29 W	757	YARAPOUPE-ÉNA, SAUT	RPDS	2 42 N	52 31 W	757
WINIWÉ	PPL	3 41 N	53 57 W	757	YAROURA, SAUT	RPDS	4 14 N	52 11 W	757
VITTIESTON SOELA SEE					YAOUI, MONT	NLL	5 25 N	53 17 W	757
ACODD CONDÉ, SAUT	RPDS	4 46 N	54 28 W	757	YAROUPI, CRIQUE SEE				
VITTIESTON SOELA SEE					YAROUPI, RIVIÈRE	STM	2 47 N	52 26 W	757
ACODD CONDÉ, SAUT	RPDS	4 46 N	54 28 W	757	YAROUPI, RIVIÈRE	STM	2 47 N	52 26 W	757
					YAROUPI, SAUT SEE				
					YAROUPI MOULA ITOU	FLL	2 47 N	52 29 W	757
					YAROUPI MOULA ITO SEE				
					YAROUPI MOULA ITOU	FLL	2 47 N	52 29 W	757
					YAROUPI MOULA ITOU (FRENCH GUIANA)	FLL	2 47 N	52 29 W	757
X, SAUT SEE IQUISSI, SAUT	RPDS	4 31 N	53 36 W	757	YAWAPA, SAUT (FRENCH GUIANA)	FLL	2 10 N	52 50 W	757
					YAWAROUPE-ÉNA, SAUT (FRENCH GUIANA)	RPDS	2 42 N	52 31 W	757
					YAWA SIKWA, SAUT (FRENCH GUIANA)	FLL	2 19 N	52 46 W	757
					YAWASSIKOUA, SAUT SEE				
					YAWA SIKWA, SAUT	FLL	2 19 N	52 46 W	757
					YAYA SEE DÉGRAD YAYA	PPLG	4 37 N	54 20 W	757
					YAYA, CRIQUE SEE CANARD, CRIQUE	STM	4 28 N	52 09 W	757
					YAYA, MONTAGNE	NLL	4 37 N	54 20 W	757
YACARESCIN, ÎLETS (FRENCH GUIANA)	ISLS	3 37 N	52 00 W	757	YAYA, RIVIÈRE SEE				
YAKTOCOU, SAUT SEE					MATHIEU, CRIQUE	STM	4 27 N	52 06 W	757
YAKOUTOKOU ICHOLI	RPDS	3 15 N	54 09 W	757	YEOINA TABIKI SEE				
YALOU PATATPEU	PPLG	2 32 N	54 20 W	757	MOITTIÉ, ÎLE LA	ISL	5 05 N	54 25 W	757
YANIDE, MONT DE SEE					YIVI, CRIQUE	STM	5 29 N	53 09 W	757
YANIDOUÉ, MONT	HT	3 06 N	52 43 W	757	YIVI, DIGUE	CSUV	5 25 N	53 04 W	757
YANIDOUÉ, MONT	HT	3 06 N	52 43 W	757	YIVI, GRAND PRIPIRES DE	MRSH	5 26 N	53 05 W	757
YANIDOUÉ, SAUT	RPDS	3 05 N	52 44 W	757					
YANOU	LCTV	5 28 N	53 16 W	757					

YMOAREU, SAUT (FRENCH GUIANA)	RPOS	2 45 N	52 29 W	757
YOLANDE	PPLQ	4 06 N	52 57 W	757

ZAMBI, CRIQUE	STM	3 56 N	52 50 W	757
ZADU TABIKI	ISL	3 23 N	54 03 W	757
ZÉBÉDÉ, ÎLET	HMCK	6 40 N	53 48 W	757
ZOMBI	PPLQ	4 36 N	52 24 W	757
ZOMBI, CRIQUE SEE ZAMBI, CRIQUE	STM	3 56 N	52 50 W	757

1900, CRIQUE SEE				
MILLE NEUF CENT, CRIQUE	STMD	5 37 N	53 59 W	757
7500, CRIQUE SEE RICHARD, CRIQUE	STM	4 57 N	53 11 W	757
7 CHAPELEYS, ÎLE AUX SEE				
SEPT CHAPELEYS, ÎLE AUX	ISL	4 21 N	51 59 W	757
3 PITONS SEE				
TROIS PITONS, MONTAGNE DES	MT	4 13 N	51 51 W	757

BOARD ON GEOGRAPHIC NAMES GAZETTEERS

Gazetteers have been published for all countries other than the continental United States. Publications in stock are available from the Defense Mapping Agency Topographic Center, 6500 Brooks Lane, Washington, D.C. 20315, Attention: Geographic Names Division, 50400. Some recent publications are listed below:

Israel; 1970; 7,400 entries	The Americas, Gazetteer Supplement; 1971; 930
Lebanon; 1970; 37,000	Undersea Features, Second Edition; 1971; 2,800
Malawi; 1970; 10,200	Africa and Southwest Asia, Gazetteer Supplement;
Malaysia, Singapore, and Brunei, Second Edition;	1972; 3,150
1970; 62,000	Algeria; 1972; 45,200
Mongolia; 1970; 13,000	Asia, Gazetteer Supplement; 1972; 2,075
Morocco; 1970; 55,000	Australia, New Zealand, and Oceania, Gazetteer
Afghanistan; 1971; 9,900	Supplement; 1972; 700
Cambodia; 1971; 22,000	Conventional Names; 1972; 900
Europe & U.S.S.R., Gazetteer Supplement; 1971;	Dominican Republic, Second Edition; 1972; 28,400
1,770	Zambia, 1972; 38,000
Jordan; 1971; 22,000	Haiti, Second Edition; 1973; 13,000
Malta; 1971; 2,350	Laos, Second Edition; 1973; 21,000
Nigeria; 1971; 42,000	Libya, Second Edition; 1973; 37,500
South Vietnam, Second Edition; 1971; 24,000	Southern Rhodesia; 1973; 22,000

Created in 1849, the Department of the Interior — America's Department of Natural Resources — is concerned with the management, conservation, and development of the Nation's water, wildlife, mineral, forest, and park and recreational resources. It also has major responsibilities for Indian and Territorial affairs and for standardization of Federal usage of both domestic and foreign geographic names.

As the Nation's principal conservation agency, the Department works to assure that nonrenewable resources are developed and used wisely, that park and recreational resources are conserved for the future, and that renewable resources make their full contribution to the progress, prosperity, and security of the United States — now and in the future.