

MICRO NO. **III 2247** | LOT NO. **1-157** | MAP REFERENCE **6** | LATITUDE **35° 21' N** | LONGITUDE **55° 11' E**

Approved For Release 2003/12/01 : CIA-RDP78-05867A000200730036-9

COUNTRY **SYRIA** | SUBJECT **KUTAKIA**

AREA NO	SUBJECT	SUBJECT	SUBJECT	SUBJECT	SUBJECT	SUBJECT	SUBJECT	SUBJECT	SUBJECT
<b>111-4</b>	<b>AH9</b>	<b>062</b>	<b>ADP</b>						
	<b>KUTAKIA</b>		<b>HARBOR</b>						
	<b>TY</b>	<b>QIL</b>	<b>STORABLE</b>				<b>TANK</b>		
	<b>SIN</b>	<b>LEFT</b>	<b>BB</b>						

**25X1**

**25X1A**

DATE OF MICRO	TYPE	QUALITY	CLASS	NCL OF CARDS
<b>29 SEP 67</b>	<b>4</b>	<b>2</b>	<b>L</b>	<b>3</b>

Approved For Release 2003/12/01 : CIA-RDP78-05867A000200730036-9

PHOTO NO. 81224R LOT NO. 2-257 MAP REFERENCE LATTITUDE 35 31' N LONGITUDE 35 47' E

Approved For Release 2003/12/01 : CIA-RDP78-05867A000200730036-9

COUNTRY SYRIA TOWN LATANIA

AREA NO	SUBJECT	SUBJECT	SUBJECT	SUBJECT	SUBJECT	SUBJECT	SUBJECT	SUBJECT
422K	AL9	AL4	AOP					
	1	10	15	20	25	30	35	40
	LATANIA	HARBOUR						
	STORAGE	TANKS						
	45	50						

YUGOSLAV MERCHANT VESSEL DRAVA AT RIBAT.

25X1

25X1A

DATE OF PHOTO	TYPE	QUALITY	CLASS	NO. OF CARDS
27 SEPT 57	4	2	B	3

Approved For Release 2003/12/01 : CIA-RDP78-05867A000200730036-9



PHOTO NO. 012250 LOT NO. 1-757 MAP REFERENCE \_\_\_\_\_ LATITUDE \_\_\_\_\_ LONGITUDE 65

Approved For Release 2003/12/01 : CIA-RDP78-05867A000200730036-9

COUNTRY USSR

AREA NO	SUBJECT	SUBJECT	SUBJECT	SUBJECT	SUBJECT	SUBJECT	SUBJECT	SUBJECT	SUBJECT
	<u>NALY</u>								
	<u>MERCH</u>	<u>ANT</u>	<u>VES</u>	<u>SEL</u>	<u>IVAN</u>				
	<u>SE</u>	<u>CHE</u>	<u>ROV</u>	<u>AT</u>	<u>LAT</u>	<u>AKIA</u>			
	<u>SY</u>	<u>RIA</u>							

25X1

14  
25X1A

DATE OF PHOTO	TYPE	QUALITY	CLASS	NO. OF CARDS
<u>27 SEPT 57</u>	<u>1</u>	<u>2</u>	<u>D</u>	<u>1</u>

Approved For Release 2003/12/01 : CIA-RDP78-05867A000200730036-9

NCID NO. **31051** LOT NO. **529** MAP REFERENCE **3** LATITUDE **50 05 N** LONGITUDE **19 55 E**  
 Approved For Release 2003/12/01 : CIA-RDP78-05867A000200730036-9

COUNTRY **POLAND** PROVINCE **KRAKOW** 47

AREA NO.	SUBJECT	SUBJECT	SUBJECT	SUBJECT	SUBJECT	SUBJECT	SUBJECT	SUBJECT
<b>4355 M</b>	<b>A99</b>							
<b>K R A K O W</b>		<b>B</b> <sup>10</sup>	<b>L A B T</b>		<b>F</b> <sup>13</sup>	<b>U R N A C</b>	<b>C</b> <sup>20</sup>	
<b>E</b>	<b>A T</b> <sup>21</sup>	<b>L</b>	<b>E N I N</b> <sup>30</sup>		<b>M</b> <sup>33</sup>	<b>E T A L</b>	<b>L U R G</b> <sup>40</sup>	
<b>I</b>	<b>C A L</b> <sup>45</sup>	<b>P</b>	<b>L T</b> <sup>50</sup>					

DATE OF PHOTO	TYPE	QUALITY	CLASS	NO. OF CARDS
<b>5 7 4</b>	<b>4</b>	<b>1</b>	<b>4</b>	<b>1</b>

Approved For Release 2003/12/01 : CIA-RDP78-05867A000200730036-9

STATINTI



PHOTO NO. 312253 LOT NO. 6-623 MAP REFERENCE C LATITUDE 50 21N LONGITUDE 18 12E

Approved For Release 2003/12/01 : CIA-RDP78-05867A000200730036-9

COUNTRY POLAND O'POLE

AREA NO	SUBJECT	SUBJECT	SUBJECT	SUBJECT	SUBJECT	SUBJECT	SUBJECT	SUBJECT	SUBJECT
5055M	ADD	ADT							
K E D Z	1	E R Z Y N	10			N	11	T R O G E N	20
C O M P O U N D	25	\$	30			F A C T O R Y	35		40
V A T	45	\$	50	T A C K	55				

STATINTI

DATE OF PHOTO	TYPE	QUALITY	CLASS	NO. OF CARDS
5 7	4	1	4	2

Approved For Release 2003/12/01 : CIA-RDP78-05867A000200730036-9

Approved For Release 2003/12/01 : CIA-RDP78-05867A000200730036-9

PHOTO NO.	312856	LOT NO.	225	MAP REFERENCE	Q	LATITUDE	50 55 N	LONGITUDE	18 12 E
-----------	--------	---------	-----	---------------	---	----------	---------	-----------	---------

COUNTRY	POLAND		PROVINCE	OTOLE					
---------	--------	--	----------	-------	--	--	--	--	--

AREA NO.	5055M	SUBJECT	ADD	SUBJECT		SUBJECT		SUBJECT		SUBJECT		SUBJECT		SUBJECT					
	K	E	D	Z	I	E	R	Z	Y	N		C	H	E	M	I	C	A	L
	W	O	R	K	\$	E	X	T	E	N	\$	I	O	N	U	C			

STATINTI

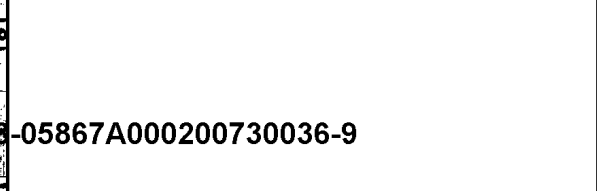

DATE OF PHOTO	TYPE	QUALITY	CLASS	NO. OF CARB
57	4	1	4	1

Approved For Release 2003/12/01 : CIA-RDP78-05867A000200730036-9



PHOTO NO.	312255	LOT NO.	1-623	MAP REFERENCE	C	LATITUDE	50 01N	LONGITUDE	20 59E
COUNTRY	POLAND		KRAKOW			Approved For Release 2003/12/01 : CIA-RDP78-05867A000200730036-9			
AREA NO.	4.955M	SUBJECT	ADJ	SUBJECT		SUBJECT		SUBJECT	
	T A R N O W			N	N I T R O G E N			C O M	
	P O U N D			W O R K S				P I T E S	
	N F G								

STATINTI

BASE OF PHOTO	TYPE	QUALITY	CLASS	NO. OF COPIES
57	4	1	4	1

Approved For Release 2003/12/01 : CIA-RDP78-05867A000200730036-9

PHOTO NO. 312256 LOT NO. L-623 MAP REFERENCE N13 LATITUDE 52 48N LONGITUDE 18 16E

Approved For Release 2003/12/01 : CIA-RDP78-05867A000200730036-9

CC-3037 POLAND BRIDGEGATE

AREA NO.	SUBJECT	SUBJECT	SUBJECT	SUBJECT	SUBJECT	SUBJECT	SUBJECT	SUBJECT						
2255M	ADD													
I	N	O	W	R	O	C	L	A	W					
O	R	K	\$	\$	T	A	C	K	T	A	L	L	B	L
D	G	I	N	C	E	N	T	E	R					

STATINTI

AREA OF PHOTO	TYPE	QUALITY	CLASS	NO. OF CARDS
57	4	1	4	1

Approved For Release 2003/12/01 : CIA-RDP78-05867A000200730036-9

PHOTO NO. 312257      LOT NO. L-623      MAP REFERENCE N15      LATITUDE 49 45N      LONGITUDE 16 40E

COUNTRY CZECHOSLOVAKIA      PROVINCE MORAVIA      Approved For Release 2003/12/01 : CIA-RDP78-05867A000200730036-9

AREA NO.	SUBJECT	SUBJECT	SUBJECT	SUBJECT	SUBJECT	SUBJECT	SUBJECT
227M	AGC						
MORAVSKA			<sup>10</sup> TREBOVA				<sup>20</sup> HE
DVA			<sup>30</sup> TEXTILE			<sup>33</sup> PLANT	<sup>35</sup> B
OBBINS			<sup>40</sup>				

STATINTI

DATE OF PHOTO	TYPE	QUALITY	CLASS	NO. OF CARDS
57	4	1	4	1

MICRO NO. 31225A LOT NO. 638 MAP REFERENCE N15-50 LATITUDE 33N 21 35E LONGITUDE  
 COUNTRY POLAND KIELCE  
 Approved For Release 2003/12/01 : CIA-RDP78-05867A000200730036-9

AREA NO.	SUBJECT	SUBJECT	SUBJECT	SUBJECT	SUBJECT	SUBJECT	SUBJECT	SUBJECT
3355 M	ABS							
P I A S E C E N O					E X P E R I M E N			
T A L						S U L F H U R		
M I N E								

STATINTI

DATE OF PHOTO	TYPE	QUALITY	CLASS	NO. OF CARDS
57	4	1	4	1

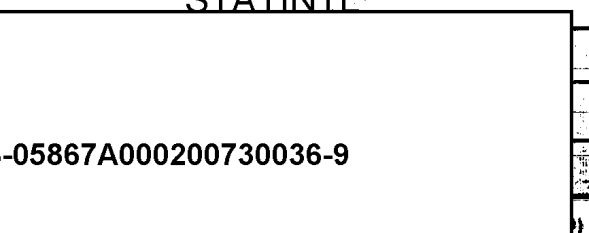

Approved For Release 2003/12/01 : CIA-RDP78-05867A000200730036-9



PHOTO NO. 312260 LOT NO. L-623 MAP REFERENCE NIS LATITUDE 50 55N LONGITUDE 14 55E

COUNTRY POLAND Approved For Release 2003/12/01 : CIA-RDP78-05867A000200730036-9 WROCLAW

AREA NO	SUBJECT	SUBJECT	SUBJECT	SUBJECT	SUBJECT	SUBJECT	SUBJECT	SUBJECT								
4055M	AE9 A20															
T	Ü	R	C	H	A	U	M	E	C	H	A	N	I	C	A	L
S	H	O	V	E	L	A	T	O	P	E	N	A	I	R	L	
I	G	N	I	T	E	M	I	N	E	S						

MANUFACTURED IN EAST GERMANY  
ASSEMBLING

STATINTI

DATE OF PHOTO	TYPE	QUALITY	CLASS	NO. OF CARDS
57	4	1	4	2

APPROVED FOR RELEASE 2003/12/01 : CIA-RDP78-05867A000200730036-9



PHOTO NO. 312262    LOT NO. L-673    MAP REFERENCE C    LATITUDE 49 18N    LONGITUDE 19 58E

COUNTRY POLAND    PROVINCE AKROW    Approved For Release 2003/12/01 : CIA-RDP78-05867A000200730036-9

AREA NO. 4355M    SUBJECT AKROW  
 I A K O P A N E    M A C H I N E R Y  
 A T N E W R O A D    U N D E R C O  
 N S T R U C T I O N    I N K O S N E H A M P Y

ALONG PORONIEC STREAM.

STATINTL

DATE OF PHOTO	TYPE	QUALITY	CLASS	NO. OF CARDS
57	4	1	4	2

CLASSIFICATION    CAPTIONED BY    Approved For Release 2003/12/01 : CIA-RDP78-05867A000200730036-9



Approved For Release 2003/12/01 : CIA-RDP78-05867A000200730036-9

POLAND

REFRESH

AREA NO	SUBJECT	SUBJECT	SUBJECT	SUBJECT	SUBJECT	SUBJECT	SUBJECT	SUBJECT
5355 M	A02							
U	S	T	R	Y	K	I	D	O
							L	N
							E	(
								N
								R)
								R
I	G	A	T	T	R	I	A	L
							O	I
							L	W
								E
								L

STATINTI

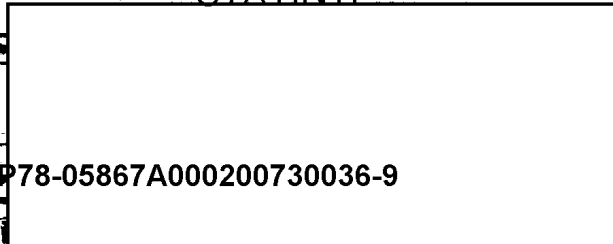

DATE OF PHOTO	TYPE	QUALITY	CLASS	NO. OF COPS
57	4	1	4	1

Approved For Release 2003/12/01 : CIA-RDP78-05867A000200730036-9

PHOTO NO. 312264 LOT NO. 1-643 MAP REFERENCE C-49 LATTITUDE 49 13N LONGITUDE 16 38E

COUNTRY CZECHOSLOVAKIA MORAVIA-SILESIA

AREA NO. 227M SUBJECT AET AGE  
 BRNO PORTABLE T W O - C  
 Y L I N D E R M O T O R AT T R A  
 D E F A I R WITH AUTOMATIC

DISCONNECTOR AND HOOD, ON DISPLAY AT  
 THE CZECHOSLOVAK ENGINEERING EXHIBITION.

STATINTI

DATE OF PHOTO	TYPE	QUALITY	CLASS	NO. OF COPIES
5 7	4	1	4	2

APPROVED FOR RELEASE 2003/12/01 : CIA-RDP78-05867A000200730036-9

Approved For Release 2003/12/01 : CIA-RDP78-05867A000200730036-9

INDEX NO. 312217	LOT NO. 4623	MAP REFERENCE C	LATITUDE 50 10N	LONGITUDE 14 21E
COUNTRY CZECHOSLOVAKIA	REGION BOHEMIA			

AREA NO. 024M	SUBJECT B22	SUBJECT B07	SUBJECT	SUBJECT	SUBJECT	SUBJECT	SUBJECT	SUBJECT
REX	M	E	A	S	U	R	I	N
T	I	O	N	A	T	N	U	C
T	O	R	B	L	D	G		

→ BY MEANS OF SPECIAL DOSIMETERS,

STATINTI

SERIAL NO.	TYPE	QUANTITY	CLASS	NO. OF CAR
57	4	1	4	2

Approved For Release 2003/12/01 : CIA-RDP78-05867A000200730036-9

PHOTO NO. 312266 LOT NO. 623 MAP REFERENCE C 49 28N 18 08E  
 Approved For Release 2003/12/01 : CIA-RDP78-05867A000200730036-9

COUNTRY	CZECHOSLOVAKIA		REGION		MORAVIA-SILESIA		LATITUDE		LONGITUDE	
AREA NO	227M	SUBJECT	BC9	SUBJECT	BC10	SUBJECT	SUBJECT	SUBJECT	SUBJECT	SUBJECT
	R O Ž N O V		P O D		R A D H O Š T E M					
	(NR)		A Š T R O M E R Š		C A M P					

ASTRONOMERS OBSERVING SUN SPOTS AND PROJECTING SUN ON SCREEN AT CAMP IN BESKYDY MOUNTAINS.

STATINTI

SIZE OF PHOTO	TYPE	QUALITY	CLASS	NO. OF CARDS
57	4	1	4	2

Approved For Release 2003/12/01 : CIA-RDP78-05867A000200730036-9

PHOTO NO. 312267 LOT NO. MAP REFERENCE LATITUDE LONGITUDE

COUNTRY CZECHOSLOVAKIA BOMENIA Approved For Release 2003/12/01 : CIA-RDP78-05867A000200730036-9/4 28E

AREA NO. 027M SUBJECT AFD SUBJECT SUBJECT SUBJECT SUBJECT SUBJECT SUBJECT

P	R	A	G	U	E	A	U	T	O	M	A	T	I	C	M	A
C	H	I	N	E	M	F	G	A	T	T	O	\$	V	R	\$	
O	V	I	C	E	F	T	Y									

U. S. AUTOMATIC MACHINE FOR PRODUCTION OF SPIRALLED SPRINGS, MANUFACTURED AT IQS VRBOVICE SERVICE FACTORY.

STATINTI

DATE OF PHOTO	TYPE	QUALITY	CLASS	NO. OF CARDS
57	4	1	4	1

Approved For Release 2003/12/01 : CIA-RDP78-05867A000200730036-9

Approved For Release 2003/12/01 : CIA-RDP78-05867A000200730036-8

PHOTO NO.	312269	LOT NO.	L-633	MAP REFERENCE	CZECHOSLOVAKIA	LATITUDE	50° 45' N	LONGITUDE	14° 28' E
COUNTRY	CZECHOSLOVAKIA		BOHEMIA						
AREA NO.	021M	SUBJECT	BD2	SUBJECT		SUBJECT		SUBJECT	
	P R A G U E		( P O S S )						
	C U L T U R E S		U N D E R						
	S C O P E								
						IN CONNECTION			
						WITH POLIO RESEARCH.			
						CONTROLLING			

STATINTI

BASE OF PHOTO	TYPE	QUALITY	CLASS	NO. OF CASE
59	4	1	4	1

Approved For Release 2003/12/01 : CIA-RDP78-05867A000200730036-9

PHOTO NO. 312269 LOT NO. L-623 MAP REFERENCE C LATITUDE 49 18N LONGITUDE 17 40E

Approved For Release 2003/12/01 : CIA-RDP78-05867A000200730036-9

COUNTRY CZECHOSLOVAKIA AREA NO. 227M SUBJECTS BBB AC2 AFN MORAVIA-SILESIA

G	O	T	T	W	A	L	D	O	V	L	A	B	E	Q	U	I
Y	M	E	N	T	A	T	R	E	S	E	A	R	C	H	I	N
S	T	I	T	U	T	E										

FIXING SODIUM PHOSPHATE LOTION, CONTAINING RADIO ISOTOPES OF PHOSPHATE P-32, IN SPECIAL DUST-PROOF BOX AT RESEARCH INSTITUTE OF RUBBER AND PLASTICS TECHNOLOGY.

STATINTI

DATE OF PHOTO	TYPE	QUALITY	CLASS	NO. OF CASE
57	4	1	4	3

Approved For Release 2003/12/01 : CIA-RDP78-05867A000200730036-9

PHOTO NO. 312270	LOT NO. L-623	MAP REFERENCE C	LATITUDE 49 13N	LONGITUDE 17 40E
COUNTRY CZECHOSLOVAKIA MORAVIA-SILESIA				
AREA NO. 227M	SUBJECT BBB	SUBJECT AG 2	SUBJECT AFN	
G	O	T	W	A
L	D	O	V	
			R	A
			D	I
			O	
				C
				H
E	M	I	C	A
L		L	A	B
			A	T
				R
				E
				S
				E
				A
				R
				E
				A
				R
				E
				S
				E
				A
				R
				E
				A
				R
				E
				S
				E
				A
				R
				E
				S
				E
				A
				R
				E
				S
				E
				A
				R
				E
				S
				E
				A
				R
				E
				S
				E
				A
				R
				E
				S
				E
				A
				R
				E
				S
				E
				A
				R
				E
				S
				E
				A
				R
				E
				S
				E
				A
				R
				E
				S
				E
				A
				R
				E
				S
				E
				A
				R
				E
				S
				E
				A
				R
				E
				S
				E
				A
				R
				E
				S
				E
				A
				R
				E
				S
				E
				A
				R
				E
				S
				E
				A
				R
				E
				S
				E
				A
				R
				E
				S
				E
				A
				R
				E
				S
				E
				A
				R
				E
				S
				E
				A
				R
				E
				S
				E
				A
				R
				E
				S
				E
				A
				R
				E
				S
				E
				A
				R
				E
				S
				E
				A
				R
				E
				S
				E
				A
				R
				E
				S
				E
				A
				R
				E
				S
				E
				A
				R
				E
				S
				E
				A
				R
				E
				S
				E
				A
				R
				E
				S
				E
				A
				R
				E
				S
				E
				A
				R
				E
				S
				E
				A
				R
				E
				S
				E
				A
				R
				E
				S
				E
				A
				R
				E
				S
				E
				A
				R
				E
				S
				E
				A
				R
				E
				S
				E
				A
				R
				E
				S
				E
				A
				R
				E
				S
				E
				A
				R
				E
				S
				E
				A
				R
				E
				S
				E
				A
				R
				E
				S
				E
				A
				R
				E
				S
				E
				A
				R
				E
				S
				E
				A
				R
				E
				S
				E
				A
				R
				E
				S
				E
				A
				R
				E
				S
				E
				A
				R
				E
				S
				E
				A
				R
				E
				S
				E
				A
				R
				E
				S
				E
				A
				R
				E
				S
				E
				A
				R
				E
				S
				E
				A
				R
				E
				S
				E
				A
				R
				E
				S
				E
				A
				R
				E
				S
				E
				A
				R
				E
				S
				E
				A
				R
				E
				S
				E
				A
				R
				E
				S
				E
				A
				R
				E
				S
				E
				A
				R
				E
				S
				E
				A
				R
				E
				S
				E
				A
				R
				E
				S
				E
				A
				R
				E
				S
				E
				A
				R
				E
				S
				E
				A
				R
				E
				S
				E
				A
				R
				E
				S
				E
				A
				R
				E
				S
				E
				A
				R
				E
				S
				E
				A
				R
				E



PHOTO NO. 312271    LOT NO. L-628    MAP REFERENCE C    LATITUDE 50 00N    LONGITUDE 14 34E

COUNTRY CZECHOSLOVAKIA    PROVINCE BOHEMIA    For Release 2003/12/01    CIA-RDP78-05867A000200730036-9

AREA NO.	SUBJECT	SUBJECT	SUBJECT	SUBJECT	SUBJECT	SUBJECT	SUBJECT	SUBJECT
027M	BE2							
P R U H O N I C E	10			S C I E N T I F I	10			
C E Q U I P M E N T	20			R E S E A R C H	45			
I N S T I T U T E	20							

APPARATUS FOR IONOSPHERE RESEARCH WORK  
 AT GEOPHYSICAL INSTITUTE OF ACADEMY OF  
 SCIENCES.

STATINTI

SERIAL NO.	DATE OF PHOTO	TYPE	QUALITY	CLASS	NO. OF CARDS
	57	4	1	4	1

CLASSIFICATION    CAPTIONED BY    For Release 2003/12/01    CIA-RDP78-05867A000200730036-9

174 USE PREVIOUS EDITION    PHOTO ANALYSIS REPORT

PHOTO NO. 312272 LOT NO. 1-623 MAP REFERENCE LATTITUDE LONGITUDE 6 1/2

Approved For Release 2003/12/01 : CIA-RDP78-05867A000200730036-9

COUNTRY CZECHOSLOVAKIA

AREA NO 27M SUBJECT AEG SUBJECT SUBJECT SUBJECT SUBJECT SUBJECT SUBJECT SUBJECT

"CEZETA" MOTOR SCOOTER

11 10 18 20

14 16

EQUIPPED WITH FOUR-SPEED ENGINE.

STATINTI

DATE OF PHOTO	TYPE	QUALITY	CLASS	NO. OF CARD
57	4	1	4	1

Approved For Release 2003/12/01 : CIA-RDP78-05867A000200730036-9

PHOTO NO. **312273** LOT NO. **638** MAP REFERENCE **2803/12/01** LATITUDE **48° 36' N** LONGITUDE **13° E**  
 COUNTRY **CZECHOSLOVAKIA** PROVINCE **SLOVAKIA**

Approved For Release 2003/12/01 : CIA-RDP78-05867A000200730036-97

AREA NO	SUBJECT	SUBJECT	SUBJECT	SUBJECT	SUBJECT	SUBJECT	SUBJECT	SUBJECT	SUBJECT
<b>327M</b>	<b>ADG</b>								
<b>P O D U N A J S K E</b>	<b>E</b>	<b>B I S K U P I C E</b>	<b>E</b>						
<b>E Q U I P M E N T</b>	<b>A T</b>	<b>O I L</b>	<b>R</b>						
<b>E F I N E R Y</b>									

TUBE DISTILLATION

STATINTI

DATE OF PHOTO	TYPE	QUALITY	CLASS	NO. OF CASE
<b>57</b>	<b>4</b>	<b>1</b>	<b>4</b>	<b>1</b>

Approved For Release 2003/12/01 : CIA-RDP78-05867A000200730036-9



312275 LOT NO. L-629A MAP REFERENCE C LATITUDE 45 59N LONGITUDE 18 42E

COUNTRY HONDURAS PROVINCE BARANZA

LIBEL NO. 9037M AIC SUBJECT SUBJECT SUBJECT SUBJECT SUBJECT SUBJECT SUBJECT SUBJECT

M O H A C \$ W A T E R - E X T R A C T I O N W O R K \$ U C \$ C A F F O L D I N G

THIS PLANT WILL SUPPLY WATER TO TOWN OF PECS AND PECS - UJHEGY POWER PLANT.

STATINTI

DATE OF PHOTO	TYPE	QUALITY	CLASS	NO. OF COPS
5 7	4	1	4	1

CLASSIFICATION CAPTIONED BY



Approved For Release 2003/12/01 : CIA-RDP78-05867A000200730036-9

PHOTO NO 312277 LOT NO L-263 MAP REFERENCE 1C LATITUDE 49 48N LONGITUDE 18 18E

COUNTRY CZECHOSLOVAKIA MORAVIA - SILESIA

AREA NO 287M SUBJECT A9F

KUNICE NAD OSTRAVICI  
ROLLING MILL UC AT  
FOUNDRY  
KLEMENT GOTTWALD

STATINTI

DATE OF PHOTO	TYPE	QUALITY	CLASS	NO. OF COPIES
57	4	1	4	1

CLASSIFICATION Approved For Release 2003/12/01 : CIA-RDP78-05867A000200730036-9





PHOTO NO: 312279    LOT NO: L-902    MAP REFERENCE: C    LATITUDE: 50 25 N    LONGITUDE: 14 54 E

Approved For Release 2003/12/01 : CIA-RDP78-05867A000200730036-9

CZECHOSLOVAKIA    BOHEMIA

AREA NO	SUBJECT	SUBJECT	SUBJECT	SUBJECT	SUBJECT	SUBJECT	SUBJECT	SUBJECT	SUBJECT
027M	REG	AED							
M L A D A	B O L E S L A V	A U T O							
M A T I C	M A C H I N E	A T	M O T						
O R	C A R	W O R K S	A U T O M A T I C						
MACHINE FOR MACHINING CYLINDER HEADS AT MOTOR CAR WORKS.									

STATINTI

DATE OF PHOTO	TYPE	QUALITY	CLASS	NO. OF COPS
5 7	4	1	4	2

Approved For Release 2003/12/01 : CIA-RDP78-05867A000200730036-9

PHOTO NO. 312280 LOT NO. L-902 MAP REFERENCE C LATITUDE 50 09N LONGITUDE 14 06E

COUNTRY CZECHOSLOVAKIA PROVINCE SOLECHITZ  
 Approved For Release 2003/12/01 : CIA-RDP78-05867A000200730036-9

AREA NO.	IL SACT	SUBJECT	SUBJECT	SUBJECT	SUBJECT	SUBJECT	SUBJECT	SUBJECT
027M	A9F							
K	L	A	D	N	O	P	10	15
E	N	25	STEEL	AT	STEEL	35	W	40
R	K	45						

STATINTI

DATE OF PHOTO	TYPE	QUALITY	CLASS	NO. OF COPIES
57	4	1	4	1

CLASSIFICATION Approved For Release 2003/12/01 : CIA-RDP78-05867A000200730036-9 CAPTIONED BY

PHOTO NO.

312281

LOT NO

MAP REFERENCE

LATITUDE

49 49N 18 16E

COUNTRY

CZECHOSLOVAKIA

AREA NO

227M

SUBJECT

A9F AFD

SUBJECT

SUBJECT

SUBJECT

SUBJECT

SUBJECT

SUBJECT

SUBJECT

V	I	T	K	O	V	I	C	E	T	U	R	B	I	N	E	\$
H	A	F	T	M	A	N	U	F	A	C	T	U	R	E	D	A
I	R	O	N	W	O	R	K	S								

KLEMENT GOTTFWALD

FOR HYDRO ELECTRIC POWER STATION,

STATINTI

SERIAL NO	DATE OF PHOTO	TYPE	QUALITY	CLASS	NO. OF CARDS
57		4	1	4	2

Approved For Release 2003/12/01 : CIA-RDP78-05867A000200730036-9

CLASSIFICATION

OLD

PHOTO ANALYSIS REPORT

PHOTO NO: 312282    LOT NO: L-902    MAP REFERENCE: C    LATITUDE: 49 12N    LONGITUDE: 16 42E

COUNTRY: CZECHOSLOVAKIA    PROVINCE: MORAVIA-SILESIA

AREA NO: 227M    SUBJECT: AFG

L	1	\$	E	N	I	R	A	C	T	O	R	\$	A	T	P		
R	E	C	I	\$	E	E	N	G	I	N	E	E	R	I	N	G	W
O	R	K	\$														

STATINTI

DATE OF PHOTO	TYPE	QUALITY	CLASS	NO. OF CARDS
57	4	F	4	1

CLASSIFICATION:    APPROVED FOR RELEASE 2003/12/01: CIA-RDP78-05867A000200730036-9

PHOTO NO 312287 LOT NO 1-903 MAP REFERENCE C LATITUDE 49 48 N 18 18 E LONGITUDE

Approved For Release 2003/12/01 : CIA-RDP78-05867A000200730036-9

COUNTRY CZECHOSLOVAKIA AREA NO 287M SUBJECT B9F MORAVIA-SILESIA

K	U	N	A	'	I	C	E	N	A	D	O	S	T	R	A	V	I	C
i																		
F	O	U	N	'	D	R	Y											

STATINTI

DATE OF PHOTO	TYPE	QUALITY	CLASS	NO. OF CARDS
57	4	1	4	1

Approved For Release 2003/12/01 : CIA-RDP78-05867A000200730036-9

PHOTO NO. **312204**    ICF NO. **L-902**    MAP REFERENCE **C**    LATITUDE **49 49N**    LONGITUDE **14 24E**

COUNTRY **CZECHOSLOVAKIA**    Approved For Release 2003/12/01 : CIA-RDP78-05867A000200730036-9    **BOHEMIA**

AREA NO.	SUBJECT	SUBJECT	SUBJECT	SUBJECT	SUBJECT	SUBJECT	SUBJECT	SUBJECT
<b>027M</b>	<b>A42</b>	<b>A4C</b>						
<b>S</b>	<b>L</b>	<b>A</b>	<b>P</b>	<b>Y</b>	<b>D</b>	<b>A</b>	<b>M</b>	<b>W</b>
<b>T</b>	<b>I</b>	<b>N</b>	<b>P</b>	<b>O</b>	<b>W</b>	<b>E</b>	<b>R</b>	<b>S</b>
								<b>T</b>
								<b>A</b>
								<b>T</b>
								<b>I</b>
								<b>O</b>
								<b>N</b>
								<b>L</b>

STATINTI

DATE OF PHOTO	TYPE	QUALITY	CLASS	NO. OF CARDS
	<b>57</b>	<b>4</b>	<b>1</b>	<b>42</b>

CLASSIFICATION **SECRET**    Approved For Release 2003/12/01 : CIA-RDP78-05867A000200730036-9    CAPTIONED BY **[Signature]**







PHOTO NO. 3122R7 LOT NO. 1902 MAP REFERENCE G LATITUDE 36 03N LONGITUDE 103 41E

Approved For Release 2003/12/01 : CIA-RDP78-05867A000200730036-9

COUNTRY CHINA PROVINCE KANSU

AREA NO.	SUBJECT	SUBJECT	SUBJECT	SUBJECT	SUBJECT	SUBJECT	SUBJECT	SUBJECT
4314	C22	C76						
LAN -	CHOU			FAMILY			GRG	
UP	CHAL			MAN			OF	TAIL
OR'S	COOP						FOR	WOMEN'S CLOTHES

STATINTI

DATE OF PHOTO	TYPE	QUALITY	CLASS	NO. OF CARDS
	f	2	4	2

Approved For Release 2003/12/01 : CIA-RDP78-05867A000200730036-9

REF ID: A66000 STAT

PHOTO NO 312288 LOT NO 19020 MAP REFERENCE LATITUDE LONGITUDE

COUNTRY CHINA Approved For Release 2003/12/01 : CIA-RDP78-05867A000200730036-9

AREA NO 8314 SUBJECT AH4 SUBJECT CSB SUBJECT C9C SUBJECT SUBJECT SUBJECT SUBJECT SUBJECT

L I T E R A R Y G R O U P A T S H  
 V A N G L U N G A G R I C U L T U R A  
 L P R O D U C E R S C O O P E R A T I V E  
 I N H S I N T U C O U N T Y

STATINTI

DATE OF PHOTO	TYPE	QUALITY	CLASS	NO. OF CARDS
	4	2	4	3

Approved For Release 2003/12/01 : CIA-RDP78-05867A000200730036-9

FORM NO. 174 USE PREVIOUS EDITIONS STAT PHOTO ANALYSIS REPORT

PHOTO NO: 22289      LOT NO: L-902      MAP REFERENCE: C      LATITUDE: 49 35N      LONGITUDE: 17 15E

COUNTRY: CZECHOSLOVAKIA      MORAVIA - SILEZIA

AREA NO: 227M      SUBJECT: B60

0 L O M O U C      A R T I F I C I A L  
 H E A R T      +      L U N G S      [ B E I N G  
 T E S T E D ]      AT PALACKY  
 UNIVERSITY HOSPITAL.

STATINTI

BASE OF PHOTO	TYPE	QUALITY	CLASS	NO. OF CARDS
58	4	1	4	1

Approved For Release 2003/12/01 : CIA-RDP78-05867A000200730036-9

PHOTO NO: 312290 LOT NO: 4-588 MAP REFERENCE: R LATITUDE: 51° 55' N LONGITUDE: 14° 15' E

Approved For Release 2003/12/01 : CIA-RDP78-05867A000200730036-9

COUNTRY: POLAND SUBJECT: SECZECIN

AREA NO	SUBJECT	SUBJECT	SUBJECT	SUBJECT	SUBJECT	SUBJECT	SUBJECT	SUBJECT	SUBJECT
2055M	JCG								
	SWINEMUNDE					ESCORT			D
	ESTROYER				# 5	①		IN	PORT
	TAREA								

25X1A

DATE OF PHOTO	TYPE	QUALITY	CLASS	NO. OF CARDS
22 July 57	4	2	B	1

Approved For Release 2003/12/01 : CIA-RDP78-05867A000200730036-9

25X1A (PAC)

PHOTO NO: 312291 LOT NO: L-503 MAP REFERENCE: C LATITUDE: 53 55N LONGITUDE: 14 15E

COUNTRY: POLAND SUBJECT: SZCZECIN

AREA NO	SUBJECT	SUBJECT	SUBJECT	SUBJECT	SUBJECT	SUBJECT	SUBJECT	SUBJECT
2055M	3CW							
\$	W	I	N	E	M	U	N	D
P	E	R	\$	#	7	①	9	+
O	R	T	A	R	E	A		

25X1A

DATE OF PHOTO	TYPE	QUALITY	CLASS	NO. OF CARDS
22 July	57	4	2 B	1

CLASSIFICATION: S Approved For Release 2003/12/01 : CIA-RDP78-05867A000200730036-9

PHOTO NO 31229<sup>c</sup> LOT NO 4583 MAP REFERENCE C LATITUDE 53 55N LONGITUDE 14 15E  
 CO. # 1017 Approved For Release 2003/12/01 : CIA-RDP78-05867A000200730036-9

COUNTRY POLAND SUBJECT SECZECIN  
 AREA NO 2055M SUBJECT JCD  
 SUBJECT SWINEMUNDE DESTROYE  
 R # 329 IN PORT AREA

25X1

25X1A

DATE OF PHOTO	TITLE	QUALITY	CLASS	NO. OF CARDS
22 July 57	4	2	B	1
CLASSIFICATION 5/				

Approved For Release 2003/12/01 : CIA-RDP78-05867A000200730036-9



MICRO NO. 312294 | LOT NO. L-582 | MAP REFERENCE Source | LATITUDE 53 29N | LONGITUDE 14 37E

COUNTRY POLAND | PROVINCE S. POLAND | Approved For Release 2003/12/01 : CIA-RDP78-05867A000200730036-9

AREA NO	SUBJECT	SUBJECT	SUBJECT	SUBJECT	SUBJECT	SUBJECT	SUBJECT	SUBJECT
2055M	AED							
U	C	H	O	1	U	D	10	F
I	L	D	I	13	A	L	O	N
				15	G	R	I	V
				19				E
				20				R

BUILDINGS WERE FORMERLY OCCUPIED BY UNION CHEMICAL FACTORY.

25X1A

DATE OF PHOTO	TYPE	QUALITY	CLASS	NO. OF CARDS
3-6	574	2	B	1

CLASSIFICATION 5 | CAPTIONED BY 25X1A | Approved For Release 2003/12/01 : CIA-RDP78-05867A000200730036-9



PHOTO NO: 312295    LOT NO: L-582    MAP REFERENCE: SOURCE    LATITUDE: 53 29N    LONGITUDE: 14 37E

COUNTRY: POLAND    Approved For Release 2003/12/01 : CIA-RDP78-05867A000200730036-9

AREA NO: 2055M    SUBJECT: AEO A4Q    SUBJECT: U D    SUBJECT: F A C T O R Y    SUBJECT: B U I L D I N G S    SUBJECT: A L O N G    SUBJECT: R I V E R

BUILDINGS WERE FORMERLY OCCUPIED BY UNION CHEMICAL FACTORY.

25X1A

BAR OF PHOTO	TYPE	QUALITY	CLASS	NO. OF CARDS
3-6	57	4	2	B 2

APPROVED FOR RELEASE 2003/12/01 : CIA-RDP78-05867A000200730036-9

PHOTO NO. 312296 LOT NO. MAP REFERENCE LATITUDE 53 29N LONGITUDE 14 37E

Approved For Release 2003/12/01 : CIA-RDP78-05867A000200730036-9

COUNTRY POLAND PROVINCE SZCZECIN

AREA NO	SUBJECT	SUBJECT	SUBJECT	SUBJECT	SUBJECT	SUBJECT	SUBJECT
2055M	AEO						
U C H O		U D	10 F A C T O R Y	15			20 B U
I L D I N G S			20 A L O N G	25			30 R I V E R

BUILDINGS WERE FORMERLY OCCUPIED BY UNION CHEMICAL FACTORY.

25X1

25X1A

DATE OF PHOTO	TYPE	QUALITY	CLASS	NO. OF CARDS
3-6 Sept 57	4	2	B 1	1

Approved For Release 2003/12/01 : CIA-RDP78-05867A000200730036-9

PHOTO ANALYSIS REP

PHOTO NO. **312297**      LOT NO. **L-582**      MAP REFERENCE **C**      LATITUDE **53 28N**      LONGITUDE **14 36E**  
 Approved For Release 2003/12/01 : CIA-RDP78-05867A000200730036-9

COUNTRY **POLAND**      SUBJECT **SZCZECIN**

AREA NO.	SUBJECT	SUBJECT	SUBJECT	SUBJECT	SUBJECT	SUBJECT	SUBJECT
<b>2055M</b>	<b>A9F</b>						
<b>STOLZENHAGEN</b>	<b>(NR)</b>					<b>IR</b>	<b>20</b>
<b>NWORKS</b>	<b>AT</b>			<b>KRA</b>		<b>CRAN</b>	<b>40</b>
<b>E</b>	<b>STACK</b>						

**25X1**

**25X1A**

DATE OF PHOTO	TYPE	QUALITY	CLASS	NO. OF CAR
<b>3-6-57</b>	<b>4</b>	<b>1</b>	<b>B</b>	<b>1</b>

Approved For Release 2003/12/01 : CIA-RDP78-05867A000200730036-9

**PHOTO ANALYSIS RE**





PHOTO NO. 312300 LOT NO. L-735 MAP REFERENCE C LARFUGE 38 06 19 6 24 E LONGITUDE 19 06 24 E

COUNTRY Approved For Release 2003/12/01 : CIA-RDP78-05867A000200730036-9

AREA NO. 221111 SUBJECT ~~NA~~ SUBJECT NA SUBJECT CTO 220 SUBJECT Hopch

10	20	30	40	50	60	70	80	90	100
10	20	30	40	50	60	70	80	90	100
10	20	30	40	50	60	70	80	90	100
10	20	30	40	50	60	70	80	90	100
10	20	30	40	50	60	70	80	90	100

25X1A

DATE OF PHOTO	TYPE	QUALITY	CLASS	NO. OF CARDS
1 OCT	STH	B	3	3

Approved For Release 2003/12/01 : CIA-RDP78-05867A000200730036-9

PHOTO ANALYSIS REPORT







PHOTO NO 312307 LOT NO. MAP REFERENCE LATITUDE 39 56N LONGITUDE 116 24E  
 Approved For Release 2003/12/01 : CIA-RDP78-05867A000200730036-9

COUNTRY	China		SUBJECT		SUBJECT		SUBJECT		SUBJECT	
AREA NO	220		CTO		CTO		CTO		CTO	
	220		CTO		CTO		CTO		CTO	
	220		CTO		CTO		CTO		CTO	
	220		CTO		CTO		CTO		CTO	

25X1A

DATE OF PHOTO	TYPE	QUALITY	CLASS	NO. OF CARB
1950	1	2	2	3

Approved For Release 2003/12/01 : CIA-RDP78-05867A000200730036-9

PHOTO NO. 312304 SUBJECT NO. L-735 MAP REFERENCE C LAZUNGS 59 DEN 116 2HE

Approved For Release 2003/12/07 : CIA-RDP78-05867A000200730036-9

COUNTRY	AREA NO.	SUBJECT	SUBJECT	SUBJECT	SUBJECT	SUBJECT	SUBJECT	SUBJECT
China	220	220	220	220	220	220	220	220
PA	10	10	10	10	10	10	10	10
PA	20	20	20	20	20	20	20	20
PA	30	30	30	30	30	30	30	30
PA	40	40	40	40	40	40	40	40

25X1A

BASE OF PHOTO	TYPE	QUALITY	CLASS	NO. OF CARD
100	5	4	2	12

Approved For Release 2003/12/07 : CIA-RDP78-05867A000200730036-9

PHOTO NO. 312205 LOT NO. 7116 MAP REFERENCE C LATITUDE 36 03 N LONGITUDE 103 N1E  
 Approved For Release 2003/12/01 : CIA-RDP78-05867A000200730036-9

COUNTRY CHINA PROVINCE KANSU

AREA NO	SUBJECT	SUBJECT	SUBJECT	SUBJECT	SUBJECT	SUBJECT	SUBJECT	SUBJECT
4311	HBP	WF						
LANTC	bo	U	U	U	U	U	U	U
TION	P	NO	POST					
RAM	NO	W						

STATINTI

DATE OF PHOTO	TYPE	QUALITY	CLASS	NO. OF CAR
Summer 1971	7	3	4	2

Approved For Release 2003/12/01 : CIA-RDP78-05867A000200730036-9

PHOTO NO. 312306 LOT NO. 756 MAP REFERENCE C LATITUDE 45 145N LONGITUDE 126 31E

Approved For Release 2003/12/01 : CIA-RDP78-05867A000200730036-9

COUNTRY CHINA SUBJECT SUNKIANG

AREA NO	SUBJECT	SUBJECT	SUBJECT	SUBJECT	SUBJECT	SUBJECT	SUBJECT	SUBJECT
6 MIL	A32							
H A R B O R								
S U N K I A N G								

STATINTI

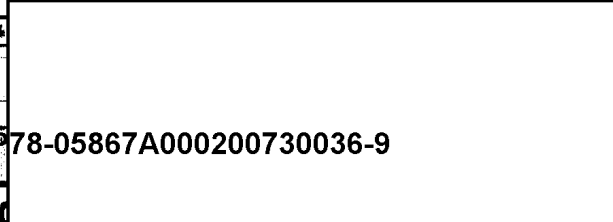

BASE OF PHOTO	TYPE	QUALITY	CLASS	NO. OF CARDS
SUNKIANG	1	3	H	1
DUO				

Approved For Release 2003/12/01 : CIA-RDP78-05867A000200730036-9

PHOTO NO: 312305  
 LOT NO: 706  
 MAP REFERENCE: 425  
 LATITUDE: 145N  
 LONGITUDE: 126 39E  
 Approved For Release 2003/12/01 : CIA-RDP78-05867A000200730036-9

COUNTRY: CHINA  
 PROVINCE: SUNBIANG

AREA NO.	SUBJECT	SUBJECT	SUBJECT	SUBJECT	SUBJECT	SUBJECT	SUBJECT	SUBJECT
6WIK	AGP	AES	AET	AWW				
HARRA	N		H					
AN								
CC								

STATINTI

DATE OF PHOTO	TYPE	QUALITY	CLASS	NO. OF CARD
SUMMER	57	4	H	H
CLASSIFICATION	010			

Approved For Release 2003/12/01 : CIA-RDP78-05867A000200730036-9

PHOTO ANALYSIS REP

PHOTO NO. 312308 LOT NO. 756 MAP REFERENCE C LATITUDE 45 46 N LONGITUDE 126 39 E  
 Approved For Release 2003/12/01 : CIA-RDP78-05867A000200730036-9

COUNTRY CHINA SUBJECT SUNBIANG

AREA NO.	SUBJECT	SUBJECT	SUBJECT	SUBJECT	SUBJECT	SUBJECT	SUBJECT
GHIL	TES	AET	A6P	AHA			
HARBIN							
MICHAEL							

STATINTI

DATE OF PHOTO	TYPE	QUALITY	CLASS	NO. OF CARDS
SUMMER	S	H	H	11
0110				

Approved For Release 2003/12/01 : CIA-RDP78-05867A000200730036-9

PHOTO NO. 312319 | LOT NO. L-563 | MAP REFERENCE C | LATITUDE 39 57 N 32 42 E

COUNTRY TURKEY | PROVINCE ANKARA | Approved For Release 2003/12/01 : CIA-RDP78-05867A000200730036-9

AREA NO.	SUBJECT	SUBJECT	SUBJECT	SUBJECT	SUBJECT	SUBJECT	SUBJECT
741 K	AK6	AK9	AK4	AK7			
E T I M E S G U T				A I B F	I E L D		

STATINTI

DATE OF PHOTO	TYPE	QUALITY	CLASS	NO. OF CARDS
MAY-NOV	57	8	2	4

PHOTO NO. 312011 LOT NO. L-562 MAP REFERENCE C LATITUDE LONGITUDE

Approved For Release 2003/12/01 : CIA-RDP78-05867A000200730036-9

COUNTRY LIBERIA

AREA NO. 4 G SUBJECT AKE

A	I	B	S	T	A	I	P	J	U	S	T	E	A	S	T	0
F	F	L	A	E	S	T	O	K	E	R	U	B	B	E	R	P
L	A	M	T	A	T	I	O	N								

(APPROX. 06 22 N, 10 23 W)

STATINTI

DATE OF PHOTO	TYPE	QUALITY	CLASS	NO. OF CARDS
MAY-NOV 57	4	2	4	1

Approved For Release 2003/12/01 : CIA-RDP78-05867A000200730036-9



PHOTO NO. 110011 LOT NO. L-563 MAP REFERENCE C LATITUDE 39 52 N LONGITUDE 32 56 E

Approved For Release 2003/12/01 : CIA-RDP78-05867A000200730036-9

COUNTRY TURKEY AREA NO. 741 K SUBJECTS AK6 AK9 AK4 AKF AK7

AKK	AKB	AKA	(K.A.)	18	EU	VE	R	C	I	N	L	20
AK	A	B	F	I	E	L	D	25				40

→ 6 MILES WEST OF AKKABA.

STATINTI

DATE OF PHOTO	TYPE	QUALITY	CLASS	NO. OF CARDS
MAY-NOV 57	8	2	4	5

Approved For Release 2003/12/01 : CIA-RDP78-05867A000200730036-9







PHOTO NO 319215 | LOT NO L-563 | MAP REFERENCE C | LATITUDE 05 31 N | LONGITUDE 00 15 W

Approved For Release 2003/12/01 : CIA-RDP78-05867A000200730036-9

COUNTRY GHANA

AREA NO	SUBJECT	SUBJECT	SUBJECT	SUBJECT	SUBJECT	SUBJECT	SUBJECT	SUBJECT
56	C3A							
A C C R A	(N R.)			E U R O P E A N				
C O M P O U N D				B E T W E E N				
F A I R P O R T								

STATINTI

DATE OF PHOTO	TYPE	QUALITY	CLASS	NO. OF CARDS
MAY-NOV 57	4	2	4	1

Approved For Release 2003/12/01 : CIA-RDP78-05867A000200730036-9

PHOTO NO. 312316 LOT NO. 6-563 MAP REFERENCE C LATITUDE 00 44 S LONGITUDE 08 47 E  
 Approved For Release 2003/12/01 : CIA-RDP78-05867A000200730036-9

CO-COUNTRY	AREA NO.	SUBJECT	SUBJECT	SUBJECT	SUBJECT	SUBJECT	SUBJECT	SUBJECT	SUBJECT
FRENCH EQUATORIAL AFRICA	59 F	AK6	AK9						
		P O A T	E N T I L			A	B	P	O
		H A N G A B							R T

STATINTI

DATE OF PHOTO	TYPE	QUALITY	CLASS	NO. OF CARDS
06X-NOV 57	4	2	4	2

Approved For Release 2003/12/01 : CIA-RDP78-05867A000200730036-9

PHOTO NO: 312317      LOT NO: 6-563      MAP REFERENCE: C      LATITUDE: 08 44 5      LONGITUDE: 08 47 E

Approved For Release 2003/12/01 : CIA-RDP78-05867A000200730036-9

COUNTRY: FRENCH EQUATORIAL AFRICA      GABON

AREA NO	SUBJECT	SUBJECT	SUBJECT	SUBJECT	SUBJECT	SUBJECT	SUBJECT
59 F	AKK	AK9					
P O A T	G E N T I L				A	B	P O A T
H A N G A R	U C						

STATINTI

DATE OF PHOTO	TYPE	QUALITY	CLASS	NO. OF CASSES
APR 57	4	2	4	2

Approved For Release 2003/12/01 : CIA-RDP78-05867A000200730036-9





PHOTO NO. 312310 LOT NO. *6-3-72* MAP REFERENCE C LATITUDE 00 26 N LONGITUDE 09 25 E

Approved For Release 2003/12/01 : CIA-RDP78-05867A000200730036-9

COUNTRY ERETRY EQUATORIAL AFRICA GABON

AREA NO.	SUBJECT	SUBJECT	SUBJECT	SUBJECT	SUBJECT	SUBJECT	SUBJECT	SUBJECT
59 G	AK9	AK6						
	L I B R E V I L L E						A I R P O R T	
	H A N O A R							

STATINTI

DATE OF PHOTO	TYPE	QUALITY	CLASS	NO. OF CARDS
<i>5-7</i>	<i>4</i>	<i>2</i>	<i>4</i>	<i>2</i>

Approved For Release 2003/12/01 : CIA-RDP78-05867A000200730036-9

PHOTO NO 312320 LOT NO L-563 MAP REFERENCE C LATITUDE 00 44 S LONGITUDE 08 47 E

Approved For Release 2003/12/01 : CIA-RDP78-05867A000200730036-9

COUNTRY FRENCH EQUATORIAL AFRICA GABON

AREA NO	SUBJECT	SUBJECT	SUBJECT	SUBJECT	SUBJECT	SUBJECT	SUBJECT	SUBJECT
59 F	ALA	D22						
P O R T	G E N T I L				W A T E R F R			
O N T								

STATINTL

DATE OF PHOTO	TYPE	QUALITY	CLASS	NO. OF CARDS
MAY 57	4	2	4	2

Approved For Release 2003/12/01 : CIA-RDP78-05867A000200730036-9

PHOTO NO: 312221 LOT NO: K-563 MAP REFERENCE: C LATITUDE: 05 31 N LONGITUDE: 00 15 W

Approved For Release 2003/12/01 : CIA-RDP78-05867A000200730036-9

COUNTRY: GHANA

AREA NO	SUBJECT	SUBJECT	SUBJECT	SUBJECT	SUBJECT	SUBJECT	SUBJECT	SUBJECT	SUBJECT
56	AK6	AK9							
ACCRA			AIRPORT					HARCA	
BS									

STATINTI

DATE OF PHOTO	TYPE	QUALITY	CLASS	NO. OF CARDS
MAY-KOV 57	4	2	4	2

Approved For Release 2003/12/01 : CIA-RDP78-05867A000200730036-9

PHOTO NO. 312200 Approved For Release 2003/12/01 : CIA-RDP78-05867A000200730036-9

COUNTRY FRENCH EQUATORIAL AFRICA PROVINCE GABON

AREA NO	SUBJECT	SUBJECT	SUBJECT	SUBJECT	SUBJECT	SUBJECT	SUBJECT	SUBJECT
59 G	AK9	AK6						
	PORT	GENTIL				AIRPORT		
	HANGAR							

STATINTI

DATE OF PHOTO	TYPE	QUALITY	CLASS	NO. OF CARDS
574	2	4	2	

Approved For Release 2003/12/01 : CIA-RDP78-05867A000200730036-9

PHOTO NO. **812303** LOT NO. **4-563** MAP REFERENCE **6** LATITUDE **06 18 N** LONGITUDE **10 48 W**  
 Approved For Release 2003/12/04 : CIA-RDP78-05867A000200730036-9

COUNTRY **LIBERIA** PROVINCE

AREA NO	SUBJECT	SUBJECT	SUBJECT	SUBJECT	SUBJECT	SUBJECT	SUBJECT	SUBJECT
<b>4 C</b>	<b>C66</b>	<b>C6B</b>						
<b>M O N R O V I A</b>								
<b>B U I L D I N G S</b>								

**IMMIGRATION BUILDING ON THE LEFT.**

STATINTI

DATE OF PHOTO	TYPE	QUALITY	CLASS	NO. OF CARDS
<b>MAY 5 7</b>	<b>4</b>	<b>2</b>	<b>4</b>	<b>2</b>

Approved For Release 2003/12/04 : CIA-RDP78-05867A000200730036-9

PHOTO NO: 312324 LOT NO: 1-563 MAP REFERENCE: C LATITUDE: 06 18 N LONGITUDE: 10 48 W  
 Approved For Release 2003/12/01 : CIA-RDP78-05867A000200730036-9

COUNTRY: LIBERIA

AREA NO	SUBJECT	SUBJECT	SUBJECT	SUBJECT	SUBJECT	SUBJECT	SUBJECT	SUBJECT
4 C	AK6	AK7	AK9					
				10	A I R P O R T			20
				30				40
				40				
				50				

STATINTI

DATE OF PHOTO	TYPE	QUALITY	CLASS	NO. OF CARDS
MAY-NOV 57	4	2	4	3

PHOTO NO: 200005 LOT NO: 1-563 MAP REFERENCE: C LATITUDE: 06 18 N LONGITUDE: 10 48 W

Approved For Release 2003/12/01 : CIA-RDP78-05867A000200730036-9

COUNTRY: LIBERIA

AREA NO	SUBJECT	SUBJECT	SUBJECT	SUBJECT	SUBJECT	SUBJECT	SUBJECT	SUBJECT
4 G	CD6							
	M O N B O K I A				E A P I T O L			B U
	T L D I N G							

STATINTI

DATE OF PHOTO	TYPE	QUALITY	CLASS	NO. OF CARDS
MAY 57	4	2	4	1

Approved For Release 2003/12/01 : CIA-RDP78-05867A000200730036-9





PHOTO NO. **812327** LOT NO. **1-563** MAP REFERENCE **C** LATITUDE **01 18 S** LONGITUDE **36 52 E**  
 Approved For Release 2003/12/01 : CIA-RDP78-05867A000200730036-9

AREA NO	SUBJECT	SUBJECT	SUBJECT	SUBJECT	SUBJECT	SUBJECT	SUBJECT
<b>27 0</b>	<b>C 36</b>						
<b>NAIROBI</b>							
<b>SE.</b>							

**BRITISH EAST AFRICA**  
**KENYA**  
**MANSSION HOUSE**

STATINTI

DATE OF PHOTO	TYPE	QUALITY	CLASS	NO. OF CARDS
<b>MAY 57</b>	<b>4</b>	<b>2</b>	<b>4</b>	<b>1</b>

Approved For Release 2003/12/01 : CIA-RDP78-05867A000200730036-9

PHOTO ANALYSIS REPORT

PHOTO NO. 312328 LOT NO. 1-563 MAP REFERENCE C LATITUDE 29 52 S LONGITUDE 31 01 E 752

Approved For Release 2003/12/01 : CIA-RDP78-05867A000200730036-9

COUNTRY UNION OF SOUTH AFRICA		SUBJECT NATAL		SUBJECT		SUBJECT		SUBJECT		SUBJECT	
AREA NO 29 Y		SUBJECT AK9		SUBJECT		SUBJECT		SUBJECT		SUBJECT	
DUBBAM.		A		A		P		O		B	
A R.										T H A N G	

STATINTI

DATE OF PHOTO	TYPE	QUALITY	CLASS	NO. OF CARDS
MAY-APR 57	4	2	4	1

Approved For Release 2003/12/01 : CIA-RDP78-05867A000200730036-9

PHOTO ANALYSIS REPORT

PHOTO NO. 312320 LOT NO. L-563 MAP REFERENCE C LATITUDE 04 18 5 LONGITUDE 15 18 E 2X

COUNTRY BELGIAN CONGO AREA NO. 42 Z SUBJECT AK6 AK7 LEOPOLDVILLE

LEOPOLDVILLE	10	15	NEW	20
REPORT	30	35	AI	40

STATINTI

DATE OF PHOTO	TYPE	QUALITY	CLASS	NO. OF CARDS
MAY-NOV 57	7	2	4	2

Approved For Release 2003/12/01 : CIA-RDP78-05867A000200730036-9

PHOTO NO. 312330 LOT NO. 1 MAP REFERENCE LATITUDE 04 18 5 LONGITUDE 15 18 E  
 Approved For Release 2003/12/01 : CIA-RDP78-05867A000200730036-9

COUNTRY	BELGIAN CONGO		LEOPOLVILLE							
AREA NO.	42 E	SUBJECT	AK6	AK7						
	L E O P O L D V I L L E									
	B P O B T									

LOOKING NORTHWEST.

STATINTI

DATE OF PHOTO	TYPE	QUALITY	CLASS	NO. OF CARDS
NOV 5 7	7	2	4	2

Approved For Release 2003/12/01 : CIA-RDP78-05867A000200730036-9

PHOTO NO: 312881 | LOT NO: 1-563 | MAP REFERENCE: C | LATITUDE: 04 18 S | LONGITUDE: 15 18 E<sup>74</sup>

Approved For Release 2003/12/01 : CIA-RDP78-05867A000200730036-9

COUNTRY: BELGIAN CONGO | SUBJECT: LEOPOLDVILLE

AREA NO	SUBJECT	SUBJECT	SUBJECT	SUBJECT	SUBJECT	SUBJECT	SUBJECT	SUBJECT
42 E	AK7	AK6						
	LEOPOLDVILLE					NEW		AI
	REPORT							

STATINTI

DATE OF PHOTO	TYPE	QUALITY	CLASS	NO. OF CARDS
MAY NOV 57	7	2	4	2

Approved For Release 2003/12/01 : CIA-RDP78-05867A000200730036-9













PHOTO NO. 312397    LOT NO. 1-5423    MAP REFERENCE C    LATITUDE 32 28N    LONGITUDE 50 05 E  
 Approved For Release 2003/12/01 : CIA-RDP78-05867A000200730036-9

COUNTRY	IRAN						
AREA NO.	625 K	SUBJECT	ABV	SUBJECT		SUBJECT	
	KARAKONAM		(N.B.)			KUH RANG	
	TUNNEL		OUTLET				

7

STATINTI

DATE OF PHOTO	TYPE	QUALITY	CLASS	NO. OF CARDS
JULY 57	4	2	4	1

Approved For Release 2003/12/01 : CIA-RDP78-05867A000200730036-9

PHOTO ANALYSIS REPORT

Approved For Release 2003/12/01 : CIA-RDP78-05867A000200730036-9

PHOTO NO: 312338      LOT NO: 1-5423      MAP REFERENCE: C      LATITUDE: 32 28 N      LONGITUDE: 50 05 E

COUNTRY: IRAN      SUBJECT: ISFAHAN

AREA NO	SUBJECT	SUBJECT	SUBJECT	SUBJECT	SUBJECT	SUBJECT	SUBJECT	SUBJECT
625 K	AHV							
KARAKONAK	(K.R.)					KUH BANG		
TUNNEL		OUTLET						

STATINTI

DATE OF PHOTO	TYPE	QUALITY	CLASS	NO. OF CARDS	NO.
JULY 57	4	2	4	1	

Approved For Release 2003/12/01 : CIA-RDP78-05867A000200730036-9

PHOTO ANALYSIS REPORT

PHOTO NO. 312339    LOT NO. K-5423    MAP REFERENCE C    LATITUDE 32 28N    LONGITUDE 50 05 E  
 Approved For Release 2003/12/01 : CIA-RDP78-05867A000200730036-9

COUNTRY IRAN    SUBJECT 13 FAMILIAR  
 AREA NO. 625 K    SUBJECT D36    SUBJECT DDD    SUBJECT D03    SUBJECT KUH BANG  
 K A B K O N A N (N.B.)    R I V E R    B A S I N

STATINTL

DATE OF PHOTO	TYPE	QUANTITY	CLASS	NO. OF CARDS
JULY 57	4	2	4	3

CLASSIFICATION OIA    Approved For Release 2003/12/01 : CIA-RDP78-05867A000200730036-9

PHOTO ANALYSIS REPORT

Approved For Release 2003/12/01 : CIA-RDP78-05867A000200730036-9

PHOTO NO.	31234	LOT NO.	K-5423	MAP REFERENCE		LATITUDE	32 28N	LONGITUDE	50 05 E
COUNTRY	IRAN	ISFAHAN							
AREA NO.	625 K	SUBJECT	D36	SUBJECT	D0D	SUBJECT	D03	SUBJECT	
	K A R K	SUBJECT	K O N A N	SUBJECT	(N P.)	SUBJECT	K U H B I A N G	SUBJECT	
	B I K E R	SUBJECT	B A S I N	SUBJECT		SUBJECT		SUBJECT	

STATINTI

DATE OF PHOTO	TYPE	QUANTITY	CLASS	NO. OF CARDS
JULY 57	4	2	4	3

Approved For Release 2003/12/01 : CIA-RDP78-05867A000200730036-9



INFORM NO. 31235 LOT NO. F-5423 MAP REFERENCE C LATITUDE 32 27 N LONGITUDE 49 57 E  
 Approved For Release 2003/12/01 : CIA-RDP78-05867A000200730036-9

COUNTRY IRAN KHUZISTAN

AREA NO	SUBJECT	SUBJECT	SUBJECT	SUBJECT	SUBJECT	SUBJECT	SUBJECT
725 K A42							
KARUK	DAM						
OWN	DAM						
SIDE							

STATINTI

DATE OF PHOTO	TYPE	QUALITY	CLASS	NO. OF CARDS
JULY 57	4	24		1

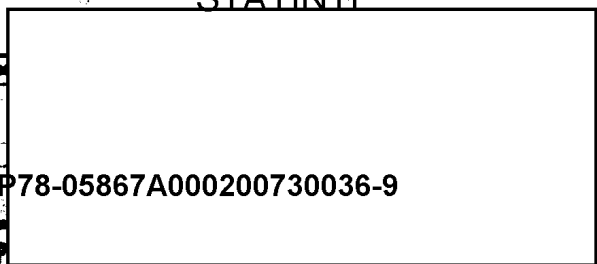

PHOTO NO. 312343 LOT NO. F5423 MAP REFERENCE C LATITUDE 32 27 N LONGITUDE 49 57 E

Approved For Release 2003/12/01 : CIA-RDP78-05867A000200730036-9

COUNTRY	IRAN KHUZISTAN								
AREA NO.	725 K	SUBJECT	A42	SUBJECT	DOD	SUBJECT	AHV	SUBJECT	
	K	A	R	U	D	A	M	(N.B.)	D
	I	O	N	D	A	M	O	N	F
	E	R							A
									R
									I
									V

STATINTI



DATE OF PHOTO	TYPE	QUANTITY	CLASS	NO. OF CARDS
JULY 5 '74	4	24		3

Approved For Release 2003/12/01 : CIA-RDP78-05867A000200730036-9

PHOTO ANALYSIS REP

PHOTO NO 312346 LIST NO 420 MAP REFERENCE C LATITUDE 50 48 N LONGITUDE 19 07 E  
 Approved For Release 2003/12/01 : CIA-RDP78-05867A000200730036-9 4

COUNTRY POLAND SUBJECT KATOWICE  
 AREA NO 6055M AEG SUBJECT F<sup>11</sup> R E P R O  
 C E E S T O C H O W A SUBJECT P L A N T.  
 OF MATERIALS  
 \$ T A C K \$ FROM EAST AT  
 SHEET R 03 REF. 661296 (AM\$ 1,100,000).

25X1A

DATE OF PHOTO	TYPE	QUALITY	CLASS	NO. OF CARDS
May 57	4	1	2	1

Approved For Release 2003/12/01 : CIA-RDP78-05867A000200730036-9

PHOTO ANALYSIS REPORT

PHOTO NO 312345 | LOT NO L-620 | MAP REFERENCE C | LATITUDE 50 48 N | LONGITUDE 19 07 E

Approved For Release 2003/12/01 : CIA-RDP78-05867A000200730036-9

COUNTRY POLAND | SUBJECT KATOWICE

AREA NO 6055M AEG  
 CZEŠTÓCZOWA | FIRE PRO  
 OF MATERIALS PLANT  
 [STACK] FROM EAST AT

SHEET R03 REF. 661296 (AME 1: 100,000)

25X1A

DATE OF PHOTO	TYPE	QUALITY	CLASS	NO. OF CARDS
Tray	57	4	2	1

Approved For Release 2003/12/01 : CIA-RDP78-05867A000200730036-9

*Secret*

PHOTO ANALYSIS REPORT

PHOTO NO: 312316  
 LOT NO: 1-620  
 MAP REFERENCE: C  
 LATITUDE: 50 48N  
 LONGITUDE: 19 07E

Approved For Release 2003/12/01 : CIA-RDP78-05867A000200730036-9

POLAND		KATOWICE							
AREA NO	SUBJECT	SUBJECT	SUBJECT	SUBJECT	SUBJECT	SUBJECT	SUBJECT	SUBJECT	SUBJECT
6055M	90G	AKN	AK\$						
CZE	S	T	O	C	H	O	W	A	
R	A	I	L	R	O	A	D		
N	G								

85 MM. GUN ON  
 CAR AT RAILROAD SIDING AT SHEET R03  
 REF. 661295 (AM\$ 1:100,000).

25X1A

DATE OF PHOTO	TYPE	QUALITY	CLASS	NO. OF CARDS
May 57	4	2	2	3

Approved For Release 2003/12/01 : CIA-RDP78-05867A000200730036-9

*Secret*

PHOTO ANALYSIS REPORT