

PHOTO NO. 808564 LOT NO. P-3107 REFERENCE C TAG NO. 09 30N 13 43W

COUNTRY GUINEA PROVINCE

AREA NO	SUBJECT	SUBJECT	SUBJECT	SUBJECT	SUBJECT	SUBJECT	SUBJECT	SUBJECT
32 G	C26	AKA						
C	O	N	A	K	R	Y		
E		H	A	R	D	W	A	R
U	R	E						

DATE OF PHOTO	TYPE	QUALITY	CLASS	NO. OF CARDS
7-32				2

CLASSIFICATION EARLY  
 CAPTIONED BY  
 Approved For Release 2005/04/21 : CIA-RDP78-05867A000301230034-4

PHOTO NO. 808565	LOT NO. P-3607	REFERENCE TIMES GAZ.	12-31 N	13-18 W
COUNTRY GUINEA		PROVINCE		
AREA NO. 38 G	SUBJECT AKE	SUBJECT C.36	SUBJECT	SUBJECT
\$	A	M	B	A
5	10	15	20	25
M	B	A	I	L
25	30	35	40	45
L	A	G	E	D
45	50	55	60	65
T	R	U	C	K

STATINTL

7-19	DATE OF PHOTO	TYPE	QUALITY	CLASS	NO. OF CARDS
EARLY	6	1	+	1	4
CLASSIFICATION					CAPTIONED BY JP

PHOTO NO:	808566	lot no.	P3607	C	11 19 N	LONGITUDE	12 13 W
COUNTRY	GUINEA						
AREA NO.	38 G	SUBJECT	D36	SUBJECT	AL8	SUBJECT	
	L	A	B	E	(N R.)	C	R O B S I N G T H
	E	B	A	N	T A L A	(R)	B Y F E R R Y
							R I V E R

STATINTL

29	DATE OF PHOTO	TYPE	QUALITY	CLASS	NO. OF CARDS
	EARLY 61	4	1	4	2
	CLASSIFICATION				
	APPROPRIATE				
	CAPTIONED BY JP				

PHOTO NO.	EJ8567		LOT NO.	P-3607		MARKING	C		LONGITUDE	11 19 N 12 3 W	
COUNTRY	GUINEA										
AREA NO.	38 G		SUBJECT	D36 AL8		SUBJECT			SUBJECT		
	L	A	B	E	5	(N R)	10	C	R	O	\$ \$
	E	B	A	N	25	T	30	R	I	V	E
	E	R	R	Y	45	A	50	R	B	Y	F

STATINTL

29	DATE OF PHOTO	TYPE	QUALITY	CLASS	NO. OF CARDS
EARLY	G 1	A	1	A	2
CLASSIFICATION					CAPTIONED BY

PHOTO NO. 808568 LOT NO. P-3607 MAP REFERENCE C CARTOON 11 19 N 12 13 W

COUNTRY GUINEA PROVINCE

AREA NO	SUBJECT	SUBJECT	SUBJECT	SUBJECT	SUBJECT	SUBJECT	SUBJECT	SUBJECT	SUBJECT
38 G	D36	A18							
L	A	B	E	(N R)		C	R	O	\$
E	B	A	N	T	A	L	A	R	I
E	R	R	Y						

28

STATINTL

DATE OF PHOTO	TYPE	QUALITY	CLASS	NO. OF CARDS	NO. OF PHOTOGRAPHS
EARLY	1	4	1	4	2

CLASSIFICATION Approved For Release 2005/04/21 : CIA-RDP78-05867A000301230034-4 CAPTIONED BY

PHOTO NO. 808539	LOT NO. P-3607	MAP REFERENCE C	CARTON NO. 11 19 N	12 13 W
COUNTRY GUINEA		PROVINCE		
AREA NO. 38 G	SUBJECT C26	SUBJECT AGP	SUBJECT	SUBJECT
L A B E	5	C O O P E R A T I V E	10	D E
\$	25	C O M M E R C I A N T S	30	D E L A B
E ,	45	N O . 5	50	

STATINTL

7-8	DATE OF PHOTO	TYPE	QUALITY	CLASS	NO. OF CARDS	SC
EARLY	B 1	+	1	+	2	
CLASSIFICATION						CAPTIONED BY JP

PHOTO NO. 808570 LOT NO. P-3607 REFERENCE C PARTIAL 119N 1213W

COUNTRY GUINEA PROVINCE

AREA NO	SUBJECT	SUBJECT	SUBJECT	SUBJECT	SUBJECT	SUBJECT	SUBJECT	SUBJECT
386	C26	AGP	AKA					
L A B E	5	M A G A	10	\$ I N	15	D E T A T	20	
N O	25	3	30	L A B E	35	M A R K E T	40	
P L A C E	45		50					

STATINTL

7-8-32

DATE OF PHOTO	TYPE	QUALITY	CLASS	NO. OF CARDS
EARLY	1	4	1	4
				3



PHOTO NO.	808571	LOT NO.	P-3607	MAP REFERENCE	C	COUNTRY	GUINEA	PROVINCE	1119N	1213W
AREA NO.	38 G	SUBJECT	C20	SUBJECT	AKA	SUBJECT		SUBJECT		SUBJECT
	L A B E	<sup>5</sup>		<sup>10</sup>	M A G A S I N	<sup>15</sup>		<sup>20</sup>		D I E T A T
	N O.	<sup>25</sup>		<sup>30</sup>	£ P E C I A L I Z I N G	<sup>35</sup>		<sup>40</sup>		
	I V	<sup>45</sup>		<sup>50</sup>	T O O L S	£				H A R D W A R E

STATINTL

7	DATE OF PHOTO	TYPE	QUALITY	CLASS	NO. OF CARDS
	EARLY	61	4	1	2

CAPTIONED BY



Approved For Release 2005/04/21 : CIA-RDP78-05867A000301230034-4 H3 W

PHOTO NO.	808572	Lot No.	P-3607	PROVINCE						
COUNTRY	GUINEA									
AREA NO	38 G	SUBJECT	AK2	SUBJECT	CAY	SUBJECT	AK7	SUBJECT		SUBJECT
	C O N A	K R	V							
	A H	O	F	G H A N A	A R R I V E					
	A T	A	R P O R T	J A N. 6 1961	G H A N A					

PLANE SOVIET ILY8.  
 EN'KRUMAH ON WAY TO CASABLANCA FOR AFRICAN  
 CONFERENCE ]

STATINTL

8-31	DATE OF PHOTO	TYPE	QUALITY	CLASS	NO. OF CARDS
EARLY	61	A	1	A	3
CLASSIFICATION	CAPTIONED BY				
	JP				

Approved For Release 2005/04/21 : CIA-RDP78-05867A000301230034-4 GPO 918791

PHOTO NO.	808578	APPROVED FOR RELEASE 2005/04/21	MAP REFERENCE	C	LATITUDE	09° 30' N	LONGITUDE	123° 00' 34.43 W
COUNTRY	GUINEA		PROVINCE					
AREA NO.	38 G	SUBJECT	AK2	SUBJECT	CAY	SUBJECT	AK7	
	C	O	N	A	K	R	V	P
	A	H	O	F	G	H	A	N
	A	T	A	I	R	P	O	R
	A PLANE SOVIET IL-18.			JAN. 2 1961, GHAN				
	[HE ON WAY TO CASABLANCA FOR AFRICAN CONFER-							
	ENCE]							
	8-31	STATINTL						
DATE OF PHOTO	TYPE	QUALITY	CLASS	NO. OF CARDS				
EARLY	61	A	1	3				
CLASSIFICATION	000			CAPTIONED BY	JP			

PHOTO NO. 808574 P-3607 C 09 30 N 13 43 W

COUNTRY GUINEA PROVINCE

AREA NO	SUBJECT	SUBJECT	SUBJECT	SUBJECT	SUBJECT	SUBJECT	SUBJECT	SUBJECT
386	C78	AHG						
C O N A	K R V		B I F F		B A N A N A			
\$ P A C K E D			F O R		\$ H I P M E N			
T T O	(E.)		E U R O P E					

EAST

EACH BUNCH WEIGHS 50K.M. CUT UNRIPE. PART OF COBAG COOPERATIVE. PROVIDE 30% TOT. GUINEA TONNAGE FRENCH OWNED. PLANTATION AT DUBREKA VILLAGE 50KM. FR CONARY-1544 HECTARES PRODUCES 2150 T. BANANAS PER YR.

DATE OF PHOTO	TYPE	QUALITY	CLASS	NO. OF CARDS
EARLY	6	1	STATINTL	2

PHOTO NO. 808573 Approved For Release 2005/04/21 : CIA-RDP78-05867A000301230034-4  
 MAP REFERENCE 009-3195 C LATITUDE 05° 43' N LONGITUDE 123° 00' W

COUNTRY	AREA NO	SUBJECT	SUBJECT	SUBJECT	SUBJECT	SUBJECT	SUBJECT	SUBJECT	SUBJECT
GUINEA	386	C78	AHG						
		5		10		15		20	
		25		30		35		40	
		45		50					

TO THE EAST  
 EACH BUNCH WEIGHS 50K.M. CUT UNRIPE PART OF  
 COB AS COOPERATIVE PROVIDE 30% TOT. GUINEA TONNAGE  
 FRENCH OWNED PLANTATION AT DUBREKA VILLAGE 50KM.  
 PER CONARY - 1544 HECTARES PRODUCES 2150 STAINY BANAS PER YR.

DATE OF PHOTO	TYPE	QUALITY	CLASS	NO. OF CARDS	NO
EARLY	A	1	4	2	

PHOTO NO. 808576 *P-3107* *051 11 11 W*

COUNTRY *Guinea* PROVINCE

AREA NO	SUBJECT	SUBJECT	SUBJECT	SUBJECT	SUBJECT	SUBJECT	SUBJECT	SUBJECT
<i>38.9</i>	<i>TR</i>	<i>AHG</i>						
<i>5</i>	<i>KRY</i>		<i>10</i>	<i>B</i>	<i>L</i>	<i>E</i>	<i>E</i>	<i>20</i>
<i>25</i>	<i>K</i>	<i>D</i>	<i>30</i>	<i>F</i>	<i>O</i>	<i>R</i>	<i>1</i>	<i>40</i>
<i>45</i>	<i>T</i>	<i>T</i>	<i>50</i>	<i>E</i>	<i>E</i>	<i>R</i>	<i>D</i>	<i>A</i>

*Each bench means 500M ...*  
*COM AG COMMALIVE ...*  
*7-24* *REACH ...*  
*ER ... STATINTL*

DATE OF PHOTO	TYPE	QUALITY	CLASS	NO. OF CARDS
<i>EARLY</i>	<i>A</i>	<i>1</i>	<i>f</i>	<i>1</i>
				<i>4</i>
				<i>2</i>

PHOTO NO. 808377 MAP REFERENCE F-3607 LATITUDE 09 30 N LONGITUDE 13 43 W  
Approved For Release 2005/04/21 : CIA-RDP78-05867A000301230034-4

COUNTRY GUINEA PROVINCE

AREA NO	SUBJECT	SUBJECT	SUBJECT	SUBJECT	SUBJECT	SUBJECT	SUBJECT	SUBJECT
38 G	C9A	AKA	AK7					
C	O	N	A	K	R	V	A	R
M	A	H	A	R	R	I	V	A
R								

ARMED GUARD  
AT AIRPORT FOR NOK  
ARRIVAL

STATINTI

DATE OF PHOTO	TYPE	QUALITY	CLASS	NO. OF CARDS
8-32-31	614	1	4	2
JAN.				

CLASSIFICATION CAPTIONED BY JP



PHOTO NO. 80857A *Approved For Release 2005/04/21 - CIA-RDP78-05867A000301230034-4* MAP REFERENCE *C-3607* LATITUDE *09 30 N* LONGITUDE *13 43 W*

COUNTRY *GUINEA* PROVINCE

AREA NO	SUBJECT	SUBJECT	SUBJECT	SUBJECT	SUBJECT	SUBJECT	SUBJECT	SUBJECT
<i>38 G</i>	<i>C9A</i>	<i>AKA</i>	<i>AK7</i>					
<i>C</i>	<i>O</i>	<i>N</i>	<i>A</i>	<i>K</i>	<i>R</i>	<i>Y</i>	<i>A</i>	<i>R</i>
<i>M</i>	<i>A</i>	<i>T</i>	<i>A</i>	<i>I</i>	<i>R</i>	<i>D</i>	<i>O</i>	<i>R</i>
<i>W</i>	<i>M</i>	<i>A</i>	<i>H</i>	<i>A</i>	<i>R</i>	<i>R</i>	<i>I</i>	<i>V</i>
<i>R</i>								

STATINTL

DATE OF PHOTO	TYPE	QUALITY	CLASS	NO. OF CARDS
<i>8-32-31</i>	<i>E</i>	<i>+</i>	<i>1</i>	<i>4</i>
<i>JAN.</i>				<i>2</i>

Approved For Release 2005/04/21 : CIA-RDP78-05867A000301230034-4 (3 W)

PHOTO NO. 808579

COUNTRY GUINEA

AREA NO 389

SUBJECT	SUBJECT	SUBJECT	SUBJECT	SUBJECT	SUBJECT	SUBJECT	SUBJECT
C9A	AK8	AK7					
5			10		15		20
C O N A K R Y			A R M E D		F U A R D		
25		30		35		40	
A T	A I R P O R T			F O R		H O K	
45		50					
R U M A H	A R R I V A L						

8-7-31

DATE OF PHOTO	TYPE	QUALITY	CLASS	NO. OF CARDS
JAN.	61	4	1	3

STATINTL

CAPTIONED BY

Approved For Release 2005/04/21 : CIA-RDP78-05867A000301230034-4



PHOTO NO. 808580 Approved For Release 2005/04/21 : CIA-RDP78-05867A000301230034-4

COUNTRY GUINEA PROVINCE

AREA NO	SUBJECT	SUBJECT	SUBJECT	SUBJECT	SUBJECT	SUBJECT	SUBJECT	SUBJECT
38 G	C9A	AK7	AK9	AMB				
	5		10		15			20
	25		30		35			40
	45		50					
RUMAH ARRIVAL								

STATINTL

DATE OF PHOTO	TYPE	QUALITY	CLASS	NO. OF CARDS
8-7-31	1	1	4	4

CLASSIFICATION Approved For Release 2005/04/21 : CIA-RDP78-05867A000301230034-4

PHOTO NO.	80858	LOT NO.	Approved For Release 2005/04/21 : CIA-RDP78-05867A000301230034-4			MAP REFERENCE	LATITUDE	LONGITUDE
COUNTRY	Guinea		PROVINCE					
AREA NO.	386	SUBJECT	AK7					
	5			ARMED	15	GUARD	20	
	25				35		40	
	45							
[ WOMEN POLICE ]								

STATINTL

DATE OF PHOTO	TYPE	QUALITY	CLASS	NO. OF CARDS
JAN 61	*	1	4	2
CAPTIONED BY				

PHOTO NO. 808582 APPROVED FOR RELEASE 2005/04/21  
 MAP REFERENCE: C CIA-RDP78-05867A000301230034-4  
 LATITUDE 08 30 30 N  
 LONGITUDE 13 43 W

COUNTRY	GUINEA							
AREA NO	386	AK2						
SUBJECT	COMAKRY		AIR		GUINEA			
	LL18		LL14					

IL 18 USED FOR INT'L FLIGHTS, STAFFED BY CZECH CREWS & AIR GUINEA HOSTESS. LL 14 USED FOR FLIGHTS TO INTERIOR.]

STATINTL

31	DATE OF PHOTO	TYPE	QUALITY	CLASS	NO. OF CARDS
JAN.	6	1	1	1	1

APPROVED FOR RELEASE 2005/04/21  
 CIA-RDP78-05867A000301230034-4

PHOTO NO. 80858 Approved For Release 2005/04/21 : CIA-RDP78-05867A000301230034-4

AREA NO	SUBJECT	SUBJECT	SUBJECT	SUBJECT	SUBJECT	SUBJECT	SUBJECT	SUBJECT
38	AK2							
C O M A K R Y			A I R			G U I N E A		
L L	1 8	1 4						

[ IL 18 USED FOR INT'L FLIGHTS, STAFFED BY CREW & AIR GUINEA HOSTESS. LL 14 USED FOR FLIGHTS TO INTERIOR. ]

STATINTL

DATE OF PHOTO	TYPE	QUALITY	CLASS	NO. OF CARDS
JAN	1	1	4	1

CLASSIFICATION Approved For Release 2005/04/21 : CIA-RDP78-05867A000301230034-4

PHOTO NO. 808581  
 COUNTRY GUINEA  
 AREA NO. 386  
 SUBJECT AIR  
 REFERENCE P-3607  
 LATITUDE 12° 30' N  
 LONGITUDE 12° 42' W

AREA NO.	SUBJECT	SUBJECT	SUBJECT	SUBJECT	SUBJECT	SUBJECT	SUBJECT	SUBJECT
386	AIR							
	5	10	15	20				
	25	30	35	40				
	45	50						

5. 12. 15. 20. 25. 30. 35. 40. 45. 50.  
 DREW 3 AIR GUINEA (MILITARY) 12. 14. 16. 18. 20.  
 FLIGHTS TO INTERIOR]

STATINTL

DATE OF PHOTO	TYPE	QUALITY	CLASS	NO. OF CARDS
JAN 6 1	4	1	4	1

CAPTIONED BY

PHOTO NO. 808589 Approved For Release 2005/04/21 : CIA-RDP78-05867A000301230034-4

COUNTRY GUINEA

AREA NO 386 SUBJECT AK2

10	15	20
C O N A K R Y	\$ O V I E T	I L
25	30	35
4 F O R	\$ H O R T	E L I G H \$ \$
40	45	50
T O	I N T E R I O R	

STATINTL

DATE OF PHOTO	TYPE	QUALITY	CLASS	NO. OF CARDS
JAN. 6 1	+	1	+	1

CAPTIONED BY

Approved For Release 2005/04/21 : CIA-RDP78-05867A000301230034-4

PHOTO NO.	808586	MAP REFERENCE	D3807	LATITUDE	05867A000301230034-4	LONGITUDE	43W
COUNTRY	GUINEA	PROVINCE					
AREA NO	38G	SUBJECT	AK2	SUBJECT		SUBJECT	
		SUBJECT		SUBJECT		SUBJECT	
		SUBJECT		SUBJECT		SUBJECT	
		SUBJECT		SUBJECT		SUBJECT	
		5		10		15	
			AKR V		\$ DIVIET		L L I
		25		30		35	
					A I R		OU I N E A
		45		50			

STATINTL

31	DATE OF PHOTO	TYPE	QUALITY	CLASS	NO. OF CARDS
	JAN. 01	4	1	4	1

Approved For Release 2005/04/21 : CIA-RDP78-05867A000301230034-4

PHOTO NO. 808587 Approved For Release 2005/04/21 : CIA-RDP78-05867A000301230034-4  
 MAP REFERENCE P-3607 LATITUDE 09° 27' N LONGITUDE 09° 18' W  
 04° 30' N 13° 43' W

COUNTRY GUINEA PROVINCE

AREA NO	SUBJECT	SUBJECT	SUBJECT	SUBJECT	SUBJECT	SUBJECT	SUBJECT	SUBJECT
386	CIJ	CT8						
KANKAN	<sup>5</sup>		<sup>10</sup>	COURSE	<sup>15</sup>	NORMAL	<sup>20</sup>	
(MATH)	<sup>25</sup>		<sup>30</sup>	CLASSES	<sup>35</sup>	NATION	<sup>40</sup>	
ALIZED	<sup>45</sup>		<sup>50</sup>					

MATHEMATICS

IN EXISTENCE SINCE 1946, SCHOOL DEVOTED TO RAPID TRAINING OF FUTURE BUSA TEACHERS. 4 CLASSES 6ÈME TO 3ÈME, GUINEA GOVT. REDUCED MATH, LATIN, GREEK. SPEED UP PROGRAM 7

STATINTL

DATE OF PHOTO	TYPE	QUALITY	CLASS	NO. OF CARDS
EARLY	61	13	1	4 2

CAPTIONED BY



Approved For Release 2005/04/21 : CIA-RDP78-05867A000301230034-4 0918W

PHOTO NO. 808588

LOT NO. P-3607

C

~~0930N~~

~~1343W~~

COUNTRY

GUINEA

AREA NO.

38 G

SUBJECT

278

SUBJECT

C14

SUBJECT

AGN

SUBJECT

SUBJECT

SUBJECT

SUBJECT

SUBJECT

K	A	N	K	A	N	C	E	N	T	R	E	D	I	A	P	P
R	E	N	T	I	+	+	A	G	E	C	E	M	E	N	T	+
R	E	E	S	P	R	E	+	+								

[ NATIONALIZED NOW. FOUNDED 1953. PURPOSE TO TRAIN BOY\$ IN 3 YR. IN AREA\$ OF MOST DEMAND. \$ THE ENTE ENTER 13YR. OLD ]

STATINTL

7-8-9

DATE OF PHOTO	TYPE	QUALITY	CLASS	NO. OF CARDS
EARLY	A	1	4	3

CLASSIFICATION

Approved For Release 2005/04/21 : CIA-RDP78-05867A000301230034-4

Approved For Release 2005/04/21 : CIA-RDP78-05867A000301230034-4

PHOTO NO. 808589

P-3607

C

LONGITUDE 09 18 N 15 43 W

COUNTRY	AREA NO	SUBJECT	SUBJECT	SUBJECT	SUBJECT	SUBJECT	SUBJECT	SUBJECT	SUBJECT
GUINEA	386	C78	CID	AGM					
		5		10		15			20
		KANKAN		CENTRE		DIAP			
		25		30		35			40
		RENTI	\$ \$	AGE		WOOD			WORK
		45		50					
		INING	CL	A \$ \$					

[NATIONALIZED NOW, FOUNDED 1953 PURPOSE TO TRAIN BOYS IN 3 YR. IN AREA OF MOST DEMAND. STUDENTS ENTER 13YR. OLD]

STATINTL

7-8-9

DATE OF PHOTO	TYPE	QUALITY	CLASS	NO. OF CARDS	50
EARLY	1	1	4	3	

CAPTIONED BY TP

Approved For Release 2005/04/21 : CIA-RDP78-05867A000301230034-4

PHOTO ANALYSIS REPORT

PHOTO NO. 808590	LOT NO. P-3607	REFERENCE NO. C	DATE 10 22 60	TIME 09 18 W
COUNTRY GUINEA		PROVINCE		
AREA NO. 38 G	SUBJECT AMD	SUBJECT AJS	SUBJECT CID	SUBJECT
K	A	N	K	A
N	A	T	I	D
N	A	T	I	D
G	R	A	S	S
R	O	O	F	
				HUTS & CONCRETE

STATINTL

7-9-23	DATE OF PHOTO	TYPE	QUALITY	CLASS	NO. OF CARDS
EARLY	6	1	4	1	3
CLASSIFICATION					CAPTIONED BY

PHOTO NO. 808591 LOT NO. P-3607 REFERENCE C COUNTRY GUINEA PROVINCE 1022N ~~113~~ W

AREA NO	SUBJECT	SUBJECT	SUBJECT	SUBJECT	SUBJECT	SUBJECT	SUBJECT	SUBJECT
38 G	C9C							
K I A N K A N			10	Y O T E R		15	R E G I	20
T E R	25	W I T H	30	C A R T E		35	D I E L	40
E C T E U R	45		50					

[~~ONLY~~ PRINTED BALLOT WITH TOURE NAME ONLY]

STATINTL

DATE OF PHOTO	TYPE	QUALITY	CLASS	NO. OF CARDS	50
JAN.	A 1	F 1	F 1	1	

Approved For Release 2005/01/21 : CIA-RDP78-05867A000301230034-4

PHOTO NO. 808592	LOT NO. P-3607	C	10	22	N	09	18	W
COUNTRY GUINEA	PROVINCE							
AREA NO. 38 G	SUBJECT C9C	SUBJECT	SUBJECT	SUBJECT	SUBJECT	SUBJECT	SUBJECT	SUBJECT
K	A	N	K	A	N	I	N	D
M	A	K	A	§	§	O	U	B
§	T	A	T	I	O	N	P	O

STATINTL

8	DATE OF PHOTO	TYPE	QUALITY	CLASS	NO. OF CARDS
JAN.	1	f	1	f	1
CLASSIFICATION	APPROVED FOR RELEASE 2005/04/21 : CIA-RDP78-05867A000301230034-4				
	CAPTIONED BY				

PHOTO NO. 808593 LOT NO. P-3607 NAME REFERENCE C LOCATION 10 2 2 N 01 18 W

COUNTRY	GUINEA								
AREA NO	38 G	SUBJECT	C9C	SUBJECT	AKA	SUBJECT		SUBJECT	
	K	A	N	K	A	N	M	O	\$
	A	M	P	A	I	G	N	C	A
	O	U	T	O	U	R	E	\$	
	WINDSHIELD								
	PICTURE ON								
	WINDSHIELD								

STATINTL

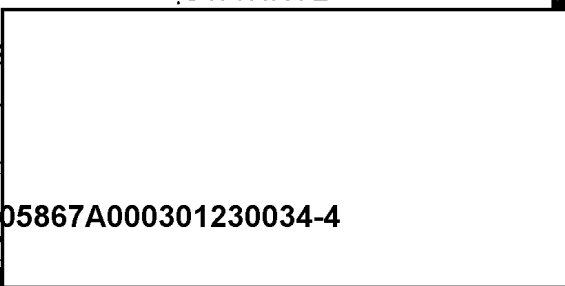

8-19	DATE OF PHOTO	TYPE	QUALITY	CLASS	NO. OF CARDS
JAN	A	1	4	1	2

CLASSIFICATION Approved For Release 2005/04/21 : CIA-RDP78-05867A000301230034-4

PHOTO NO. 808591 Lot No. P-3607 Main Reference C 10 22N 09 (18)W

COUNTRY	GUINEA									
AREA NO.	38 G		C9C							
	KAN KAN (N.R.)			DIANKANA						
	VILLAGES			POLLING			STAT			
	ION									

STATINTL

CLASSIFICATION	DATE OF PHOTO	TYPE	QUALITY	CLASS	NO. OF CARDS
	JAN. 6	F	1	4	1
CAPTIONED BY					

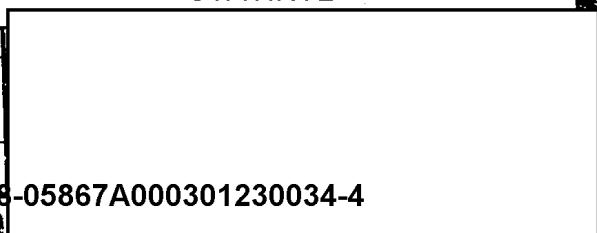

Approved For Release 2005/04/21 : CIA-RDP78-05867A000301230034-4

PHOTO NO.	808595	LOT NO.	P-3627	MAP REFERENCE	C	GRID REFERENCE	10 22 N	09 18 W
COUNTRY	GUINEA							
AREA NO.	38 G	SUBJECT	C9C	SUBJECT		SUBJECT		SUBJECT
	K	A	N	K	A	N	(N R)	10
	R	I	L	L	A	G	E	30
	P	O	L	L	I	N	G	35
	I	O	N					40
								45
								50

STATINTL

8	DATE OF PHOTO	TYPE	QUALITY	CLASS	NO. OF CARDS	30
	JAN	E	1	4	1	
	CAPTIONED BY					

Approved For Release 2005/04/21 : CIA-RDP78-05867A000301230034-4



PHOTO NO. 808595

LOT NO. P-3607

C

10 27N 09 18W

COUNTRY	GUINEA								
AREA NO.	38 G	SUBJECT	CID	SUBJECT	C72	SUBJECT		SUBJECT	
	K	A	N	K	A	N	E	C	O
	M	A	K	A	\$	\$	O	U	B
	Y	E	X	E	R	C	I	\$	E

PRIVEE MILITAIR

Σ FOUNDED BY LE BOBINNEC IN 1957. SCHOOL NATIONALIZED JAN 16, 1961

STATINTL

7-8-6

DATE OF PHOTO	TYPE	QUALITY	CLASS.	NO. OF CARDS
JAN. 1	A	1	4	2

CLASSIFICATION

Approved For Release 2005/04/21 : CIA-RDP78-05867A000301230034-4

PHOTO NO. 808597 LOT NO. P-3607 REFERENCE C LONGITUDE 10 22 N 09 18 W

COUNTRY	GUINEA							
AREA NO.	38 G	C14	C72					
SUBJECT	K	A	N	K	A	N	E	C
SUBJECT	M	A	K	A	S	D	U	B
SUBJECT	Y	E	X	E	R	C	I	S
SUBJECT								
SUBJECT								
SUBJECT								
SUBJECT								
SUBJECT								

FOUNDED BY LE BOBINNEC IN 1957. SCHOOL NATIONALIZED JAN. 16, 1961

STATINTL

7-8-9	DATE OF PHOTO	TYPE	QUALITY	CLASS	NO. OF CARDS
JAN	8	1	F	1	4
					2

CAPTIONED BY  
 Approved For Release 2005/04/21 : CIA-RDP78-05867A000301230034-4

PHOTO NO. 808598 Approved For Release 2005/04/20 : CIA-RDP78-05867A000301230034-4

MAP REFERENCE: *4867A* LATITUDE: *48° 11' E* LONGITUDE: *20° 11' E*

COUNTRY: *HUNGARY* PROVINCE: *SZOLNOK*

AREA NO. <i>4237M</i>	SUBJECT <i>ADI</i>	SUBJECT	SUBJECT	SUBJECT	SUBJECT	SUBJECT	SUBJECT	SUBJECT
<i>SZOLNOK</i>	<i>TI</i>	<i>SZ</i>	<i>AM</i>	<i>EN</i>	<i>T</i>	<i>I</i>	<i>20</i>	
<i>CHEMICAL</i>	<i>WORKS</i>	<i>35</i>					<i>40</i>	
<i>-</i>		<i>45</i>						

*10*

25X1C

*15*

DATE OF PHOTO	TYPE	QUALITY	CLASS	NO. OF CARDS
<i>Oct 6 1</i>	<i>4</i>	<i>2</i>	<i>3</i>	<i>1</i>

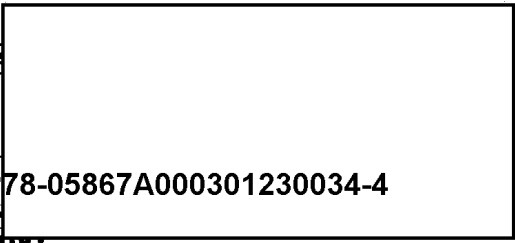

CLASSIFICATION: *C* Approved For Release 2005/04/20 : CIA-RDP78-05867A000301230034-4

PHOTO NO. 808599 Approved For Release 2005/04/21 : CIA-RDP78-05867A000301230034-4

COUNTRY HUNGARY PROVINCE SZOLNOK

AREA NO	SUBJECT	SUBJECT	SUBJECT	SUBJECT	SUBJECT	SUBJECT	SUBJECT	SUBJECT
4237M	ADI							
SZOLNOK				TISZAMENTI				
CHEMICAL				WORKS				

25X1C

DATE OF PHOTO	TYPE	QUALITY	CLASS	NO. OF CARDS
Oct 6 14 2			3	1

Approved For Release 2005/04/21 : CIA-RDP78-05867A000301230034-4

FORM NO. 174 USE PREVIOUS EDITIONS

PHOTO ANALYSIS REPORT

PHOTO NO. 808600 Approved For Release 2005/04/21/CIA-RDP78-05867A000301230034-4

COUNTRY <b>HUNGARY</b>		PROVINCE <b>Szolnok</b>					
AREA NO. <b>4237M</b>	SUBJECT <b>ADI</b>	SUBJECT	SUBJECT	SUBJECT	SUBJECT	SUBJECT	SUBJECT
<b>10</b>	<b>Z O L N O K</b>			<b>15</b>	<b>T I B Z A M E N T I</b>		<b>20</b>
<b>25</b>	<b>C H E M I C A L</b>		<b>30</b>	<b>W O R K S</b>	<b>35</b>		<b>40</b>
<b>45</b>							

25X1C

**15**

DATE OF PHOTO	TYPE	QUALITY	CLASS	NO. OF CARDS
<b>Oct 6 1.</b>	<b>4</b>	<b>2</b>	<b>3</b>	<b>1</b>

CLASSIFICATION Approved For Release 2005/04/21/CIA-RDP78-05867A000301230034-4

CAPTIONED BY **(Signature)**

PHOTO NO. 808601 Approved For Release 2005/04/21 : CIA-RDP78-05867A000301230034-4

COUNTRY HUNGARY PROVINCE SZOLNOK

AREA NO. 4237M	SUBJECT ADI	SUBJECT	SUBJECT	SUBJECT	SUBJECT	SUBJECT	SUBJECT	SUBJECT
S	Z	O	L	N	O	K	T	I
C	H	E	M	I	C	A	L	W
								O
								R
								K
								S

DATE OF PHOTO: 15  
 TYPE: 4  
 QUALITY: 2  
 CLASS: 3  
 NO. OF COPIES: 1

CLASSIFICATION: Approved For Release 2005/04/21 : CIA-RDP78-05867A000301230034-4

PHOTO NO. 808602 Approved For Release 2005/04/21 : CIA-RDP78-05867A000301230034-4  
LOT NO. 0-4761  
MAP REFERENCE  
LATITUDE 47° 10' N  
LONGITUDE 21° 11' E

COUNTRY HUNGARY PROVINCE SZOLNOK

AREA NO 4237M SUBJECT ADI

S Z O L N O K T I B Z A M E N T I

C H E M I C A L W O R K S

15 25X1C

DATE OF PHOTO	TYPE	QUALITY	CLASS	NO. OF CARDS	SO
Oct 6	14	2	3	1	

CLASSIFICATION Approved For Release 2005/04/21 : CIA-RDP78-05867A000301230034-4  
CAPTIONED BY

PHOTO NO. 808603		APPROVED FOR RELEASE 2005/04/21		CIA-RDP78-05867A000301230034-4		LATTITUDE		LONGITUDE			
COUNTRY: HUNGARY		PROVINCE: SZOLNOK									
AREA NO. 4237M	SUBJECT: ADI		SUBJECT		SUBJECT		SUBJECT		SUBJECT		
ZOLNOK			TIBZAMENTI			CHEMICAL			WORKS		
DATE OF PHOTO		TYPE	QUALITY	CLASS	NO. OF CARDS		25X1C				
Oct 61		4	2	3	1						
CLASSIFICATION		CAPTIONED BY									
Approved For Release 2005/04/21		CIA-RDP78-05867A000301230034-4					(20)				
FORM NO. 174		USE PREVIOUS EDITIONS		PHOTO ANALYSIS REPORT							



PHOTO NO. 80860-1 Approved For Release 2005/04/21 : CIA-RDP78-05867A000301230034-4

COUNTRY	PROVINCE	SUBJECT								
HUNGARY	Bekes	AREA NO. 4337M	5	10	15	20	25	30	35	40
		FARM		BLDG		AY		ST		AC
		K8								

DATE OF PHOTO	TYPE	QUALITY	CLASS	NO. OF CARDS	25X1C
Oct 6	4	2	3	2	

PHOTO NO. 808605 Approved For Release 2005/04/21 : CIA-RDP78-05867A000301230034-4

COUNTRY	HUNGARY		PROVINCE	Bekes			
AREA NO.	4357M	SUBJECT	AH4	AH2			
[FARM]	5		B L	D G	8	H A Y	S T A C
[R 8]	25			30		35	40
	45			50			

25X1C

DATE OF PHOTO	TYPE	QUALITY	CLASS	NO. OF CARDS
Oct 6 1	4	2	3	2

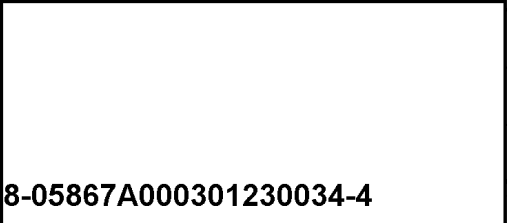

Approved For Release 2005/04/21 : CIA-RDP78-05867A000301230034-4

PHOTO NO. 808608 Approved For Release 2005/04/21 : CIA-RDP78-05867A000301230034-4

MAP REFERENCE: 04/21  
 LATITUDE: 47° 39' E  
 LONGITUDE: 21° 39' E

COUNTRY: Hungary PROVINCE: Hajdu Bihar

AREA NO	SUBJECT	SUBJECT	SUBJECT	SUBJECT	SUBJECT	SUBJECT	SUBJECT	SUBJECT
3337M	C14	AM1						
D E B R E C E N			10	L A J O S	15	K O S S	20	
U T H			30	U N I V E R S I T Y	35		40	
			50					

PT 108 2-pt PAN

9 ~~12~~ 23

25X1C

DATE OF PHOTO	TYPE	QUALITY	CLASS	NO. OF CARDS
Oct 6	14	2	3	2

CLASSIFICATION: Approved For Release 2005/04/21 : CIA-RDP78-05867A000301230034-4

FORM NO. 174 USE PREVIOUS EDITIONS

PHOTO ANALYSIS REPORT

(20)

PHOTO NO. 808607	APPROVED FOR RELEASE 2005/04/21	FILE NO. 9761	MAP REFERENCE CIA-RDP78-05867A000301230034-4	LATITUDE 47°39'N	LONGITUDE 21°39'E
COUNTRY HUNGARY	PROVINCE Hajdu Bihar				
AREA NO. 3337M	SUBJECT C14	SUBJECT AMI	SUBJECT	SUBJECT	SUBJECT
DEBRECEN	10	LAJOS	15	KOS	20
UTH	25	UNIVERSITY	30		40
	50				
PT 2 of 2 - pt PAN					
25X1C					
DATE OF PHOTO Oct 6	TYPE 14	QUALITY 2	CLASS 3	NO. OF CARDS 2	
CAPTIONED BY Approved For Release 2005/04/21 : CIA-RDP78-05867A000301230034-4					
PHOTO ANALYSIS REPORT					

Approved For Release 2005/04/21 : CIA-RDP78-05867A000301230034-4

PHOTO NO. 808608	REF ID: A660301230034-4		LONGITUDE 52 15 N 14 32 E	
COUNTRY Poland	PROVINCE Zielona Gora			
AREA NO. 3155M	SUBJECT AET	SUBJECT	SUBJECT	SUBJECT
8	W	E	B	O
10	D	Z	I	N
15	E	L	E	C
20	T	R	I	C
25	M	A	C	H
30	I	N	E	
35	P	L	A	N
40	T			R
45	F			O
50				

21

STATINTL

DATE OF PHOTO	TYPE	QUALITY	CLASS	NO. OF CAR
JUNE 6	4	2	4	1

CLASSIFICATION: Approved For Release 2005/04/21 : CIA-RDP78-05867A000301230034-4

PHOTO ANALYSIS REPORT

PHOTO NO: 808609      P-3813      NIS      52 15 N      15 32 E

COUNTRY: Poland      PROVINCE: Zielona Gora

AREA NO:	3155M	SUBJECT:	AET	SUBJECT:		SUBJECT:		SUBJECT:		SUBJECT:		SUBJECT:	
	8	W	I	E	B	O	D	Z	I	N	E	L	E
	A	L	M	A	C	H	I	N	E	P	L	A	N
	T	E	R	R	I	T	O	R					

- 21 -

DATE OF PHOTO	TYPE	QUALITY	CLASS	NO. OF CARDS	SOURCE OF PHOTOGRAPH
June 6 0 4	2	4	1		

PHOTO NO.	808610	LOT NO.	P-3813	CLASSIFICATION	C	COORDINATE	53 02N	18 30E
COUNTRY	Poland		PROVINCE	Bydgoszcz				
AREA NO.	2255M	SUBJECT	ADN	SUBJECT		SUBJECT		SUBJECT
	T	5	R	10	U	15	N	20
	A	25	N	F	30	E	R	40
	S	45	E	25	50	R	I	
	C		C					
	E		T					
	C		I					
	T		O					
	I		N					
	O							
	N							

15 24

DATE OF PHOTO	TYPE	QUALITY	CLASS	NO. OF CARDS	SOURCE OF PHOTOGRAPH
July	604	2	41		STATINTL
CLASSIFICATION	Approved For Release 2005/04/21 : CIA-RDP78-05867A000301230034-4				

PHOTO NO. 805611		LOT NO. P-3813		C		53 00N		18 56E	
COUNTRY Poland			PROVINCE Bydgoszcz						
AREA NO. 2255M		SUBJECT ADN	SUBJECT	SUBJECT	SUBJECT	SUBJECT	SUBJECT	SUBJECT	SUBJECT
T O R U N		F E R T I L I Z E R	P	2	10	15	20	25	30
A N T		C H L O R O S U L P H I T E	35	40	45	50	55	60	65
F A C T O R Y									
DATE OF PHOTO		TYPE	QUALITY	CLASS	NO. OF CARDS	SOURCE OF PHOTOGRAPH			
July 60		4	2	41	1	STATINTL			
CLASSIFICATION		CAPTIONED BY							
		Approved For Release 2005/04/21 : CIA-RDP78-05867A000301230034-4							

15 24



PHOTO NO. 808612 APPROVED FOR RELEASE 2005/04/27 CIA-RDP78-05867A000301230034-4  
 REFERENCE ID: B-3813 C 50 50 N 11 435 E

COUNTRY: GERMANY PROVINCE: Thuringen

AREA NO: 824M SUBJECT: AHS

J	E	N	A	T	E	S	T	A	L	B	W	M	E	N		
F	F	O	O	D	A	T	J	E	N	A	-	Z	W	A	T	Z
E	N															

Institute of Agricultural Science,

(35)

DATE OF PHOTO: JAN 6 1 4 2 4 1

TYPE: 4 QUALITY: 2 CLASS: 4 NO. OF CARDS: 1

STATINTL: [ ]

CLASSIFICATION: APPROVED FOR RELEASE 2005/04/27 CIA-RDP78-05867A000301230034-4

Approved For Release 2005/04/12 : CIA-RDP78-05867A000801230084-3 5E

PHOTO NO. 808613 REFERENCE 07-3813 LATITUDE 50 58 N LONGITUDE 11 43 5 E

COUNTRY GERMANY PROVINCE Thuringen

AREA NO	824M	SUBJECT	AEM	SUBJECT		SUBJECT		SUBJECT		SUBJECT		SUBJECT		SUBJECT	
	JENNA				BURG		10		15					MICRO	20
	SCOPE		25		MADE		30		35					ZEISS	40
	EMMA		45		WORKS		50								

4

DATE OF PHOTO	TYPE	QUALITY	CLASS	NO. OF CARDS	SOURCE OF PHOTOGRAPH	STATINTL
Feb 6 14	4	2	4	1		

CLASSIFICATION CAPTIONED BY

Approved For Release 2005/04/12 : CIA-RDP78-05867A000801230034-4

PHOTO NO. 808614 Approved For Release 2005/04/21 : CIA-RDP78-05867A000301230036438 E

COUNTRY Czechoslovakia PROVINCE Moravia Silesia

AREA NO 227M SUBJECT B61 AEM SUBJECT SUBJECT SUBJECT SUBJECT SUBJECT SUBJECT SUBJECT

BIRNIO APPARATUS USED IN HEART SURGERY at Second Surgical Clinic, University Hospital

DATE OF PHOTO	TYPE	QUALITY	CLASS	NO. OF CARDS	SOURCE OF PHOTOGRAPH
JAN 6 1	4	2	4	2	

Approved For Release 2005/04/21 : CIA-RDP78-05867A000301230034-4

PHOTO NO. 808615

WAR REFERENCE 0-3613

LATITUDE 50° 30' N

LONGITUDE 12° 34' 55 E

COUNTRY Germany PROVINCE Sachsen

AREA NO 724M SUBJECT AFD

C	H	E	M	N	I	T	Z	10	R	O	T	A	R	Y	15	K	N	1	20
T	F	R	A	M	E	T	T	P	E	30	5	5	3	0	35				40
								45							50				

(for seamless stockings)

Produced at nationally owned knitting machine plant.

21 22

DATE OF PHOTO	TYPE	QUALITY	CLASS	NO. OF CARDS	SOURCE OF PHOTOGRAPH
Feb 6 1 4		2	4	1	STATINTL

CLASSIFICATION Approved For Release 2005/04/21 : CIA-RDP78-05867A000301230034-4

CAPTIONED BY

Approved For Release 2005/04/21 : CIA-RDP76-05867A000301230034-4

PHOTO NO.	808616	REFERENCE	P-5813	LATITUDE	50 50 N	LONGITUDE	12 55 E
COUNTRY	GERMANY	PROVINCE	SACHSEN				
AREA NO.	024M	SUBJECT	AFD	SUBJECT		SUBJECT	
	CHEMNITZ				TRAVELER		
	INDIENING				FRAME		
					PX		

Produced at nationally owned knitting machine plant

21 22

DATE OF PHOTO	TYPE	QUALITY	CLASS	NO. OF CARDS	SOURCE OF PHOTOGRAPH
Feb 6 14	4	2	4	1	ATINTL
CLASSIFICATION		CAPTIONED BY			

Approved For Release 2005/04/21 : CIA-RDP76-05867A000301230034-4

Approved For Release 2005/04/27 : CIA-RDP78-05867A000301230034-4

PHOTO NO. 808617 REFERENCE P-3813 LATITUDE LONGITUDE

COUNTRY BULGARIA PROVINCE

AREA NO 20M SUBJECT BC1 SUBJECT SUBJECT SUBJECT SUBJECT SUBJECT SUBJECT  
EQUIDIPMENT FOR OBSERVING SOLAR ECLIPSE

AT General Toshevo

(42 13N 26 18E), Photo CAMERA.

4

STATINTL

DATE OF PHOTO	TYPE	QUALITY	CLASS	NO. OF CARDS
Feb 61	4	2	4	1

CLASSIFICATION Approved For Release 2005/04/27 : CIA-RDP78-05867A000301230034-4

PHOTO NO. 808618 Approved For Release 2005/04/21 : CIA-RDP78-05867A000301230034-4

COUNTRY: BULGARIA PROVINCE:

AREA NO. 20M SUBJECT: BCI

E	Q	D	I	5	P	M	E	N	T	10	F	O	R	15	O	B	S	E	R	V	20
I	N	G		25	S	O	L	A	R	30	E	C	L	I	P	S	E				40
				45						50											

At General Toshevo

(42 13 N 26 18 E). Photo CAMERA.

DATE OF PHOTO	TYPE	QUALITY	CLASS	NO. OF CARDS	SOURCE OF PHOTOGRAPHS
Feb 61	4	2	4	1	STATINTL

CLASSIFICATION: Approved For Release 2005/04/21 : CIA-RDP78-05867A000301230034-4

PHOTO NO. 808619

P-5815

LONGITUDE

COUNTRY	Bulgaria								
AREA NO	20M	SUBJECT	BCI	SUBJECT		SUBJECT		SUBJECT	
EQUINOXIAL		INSTRUMENT			FOR		OBSERVING		
25		30			35		40		
ING		SOLAR			ECLIPSE		AT General Toshevo		

(42 13 N 26 18 E)

DATE OF PHOTO	TYPE	QUALITY	CLASS	NO. OF CARDS	SOURCE OF PHOTOGRAPH
Feb 6 1 4	4	2	4	1	
CLASSIFICATION				CAPTIONED BY	
Approved For Release 2005/04/21 : CIA-RDP78-05867A000301230034-4				STATINTL	



PHOTO NO. 808620 Approved For Release 2005/04/21 : CIA-RDP78-05867A000301230034-4

COUNTRY Bulgaria PROVINCE  
 AREA NO 20M SUBJECT BCI  
 E Q U I P M E N T F O R O B S E R V I N G S O L A R E C L I P S E

at General Toshevo

(42 13 N 26 18 E)

DATE OF PHOTO Feb 6 1 4 2 4 1  
 TYPE 4 QUALITY 2 CLASS 4 NO. OF CARDS 1  
 SOURCE OF PHOTOGRAPH STATINTL

PHOTO NO. 808621 Approved For Release 2005/04/27 : CIA-RDP78-05867A000301230034-4 18 E

COUNTRY BULGARIA PROVINCE STARA ZAGORA

AREA NO.	SUBJECT	SUBJECT	SUBJECT	SUBJECT	SUBJECT	SUBJECT	SUBJECT	SUBJECT								
2220M	Bcl	C2G														
G	E	N	E	R	A	L	T	O	S	H	E	V	O	E	Q	U
I	P	M	E	N	T	F	O	R	S	O	L	A	R	E	C	L
I	P	S	E													

observing  
 See ~~Bulgaria~~ Bulgaria general file for other photos of equipment.

DATE OF PHOTO	TYPE	QUALITY	CLASS	NO. OF CARDS	SOURCE OF PHOTOGRAPH	STATINTL
Feb 6 1	4	2	4	2		

CLASSIFICATION Approved For Release 2005/04/27 : CIA-RDP78-05867A000301230034-4

Approved For Release 2005/04/27 : CIA-RDP78-05867A000301230034-4

PHOTO NO. 808622

0-3813

COUNTRY

Bulgaria

PROVINCE

AREA NO

20M

SUBJECT

OCI

SUBJECT

SUBJECT

SUBJECT

SUBJECT

SUBJECT

SUBJECT

SUBJECT

EQUIPMENT FOR OBSERVING SOLAR ECLIPSE AT General Toshevo

(42 13N 26 18E), Radio interferometer.

DATE OF PHOTO

Feb

6

1

4

2

4

1

CLASSIFICATION

Approved For Release 2005/04/27 : CIA-RDP78-05867A000301230034-4

PHOTO ANALYSIS REPORT

PHOTO NO. 808623 Approved For Release 2005/04/21 : CIA-RDP78-05867A000301230034-4 03E

COUNTRY ROMANIA PROVINCE DUNAREA DE JOS

AREA NO	SUBJECT	SUBJECT	SUBJECT	SUBJECT	SUBJECT	SUBJECT	SUBJECT	SUBJECT	SUBJECT
860M	AG6	A24							
G A L A T I				C A R G O			V E S S E L		
I A S I		U C							

30

DATE OF PHOTO	TYPE	QUALITY	CLASS	NO. OF CARDS	SOURCE OF PHOTOGRAPH
	4	2	4	2	STATINTL

CLASSIFICATION Approved For Release 2005/04/21 : CIA-RDP78-05867A000301230034-4 CAPTIONED BY [Signature]

PHOTO NO. 808624 Approved For Release 2005/04/21 : CIA-RDP78-05867A000301230034-4  
 MAP REFERENCE P-3813 LATITUDE 46 52 N LONGITUDE 26 54 E

COUNTRY ROMANIA PROVINCE Prut

AREA NO	SUBJECT	SUBJECT	SUBJECT	SUBJECT	SUBJECT	SUBJECT	SUBJECT	SUBJECT
260M	AB7	AGL						
R O M A N I A	5	P R E F A B	15	C O N C R E	20			
T E P L A N T	25		30		35			40
	45		50					

7 25

DATE OF PHOTO	TITLE	QUALITY	CLASS	NO. OF CARDS	SOURCE OF PHOTOGRAPH
	4	2	4	2	STATINTL

CLASSIFICATION Approved For Release 2005/04/21 : CIA-RDP78-05867A000301230034-4

PHOTO NO. 808625 Approved For Release 2005/04/21 : CIA-RDP78-05867A000301230034-4  
 MAP REFERENCE P-3813 LATTITUDE 45 38 N LONGITUDE 25 35 E

COUNTRY ROMANIA PROVINCE Bucegi

AREA NO	SUBJECT	SUBJECT	SUBJECT	SUBJECT	SUBJECT	SUBJECT	SUBJECT	SUBJECT	SUBJECT							
166DM	AE9	AF6														
O	R	A	S	U	L	S	T	A	L	I	N	E	R	N	S	T
T	H	A	E	L	M	A	N	N	T	R	A	C	T	O	R	P
2	A	N	T													

DATE OF PHOTO	TYPE	QUALITY	CLASS	NO. OF CARDS	SOURCE OF PHOTOGRAPH
19 24	2	2	4	2	STATINTL

PHOTO NO: 808626 Approved For Release 2005/04/21 : CIA-RDP78-05867A000301230034-4  
 LATITUDE: 45 38 N LONGITUDE: 25 35 E

COUNTRY: ROMANIA PROVINCE: Bucuresti

AREA NO	SUBJECT	SUBJECT	SUBJECT	SUBJECT	SUBJECT	SUBJECT	SUBJECT	SUBJECT	SUBJECT
1660M	AE9	AF6							
O R A S	1	2	S T A	10	L I N	15	E R N	20	S T
I H A	25	E L M A N N	30	I R A C T O R	35				40
L A N T	45	[ A O T O R ]		50					

DATE OF PHOTO	TYPE	QUALITY	CLASS	NO. OF CARDS	SOURCE OF PHOTOGRAPH
	1	4	2	4	STATINTL

PHOTO NO. 80862 Approved For Release 2005/04/14 : CIA-RDP78-05867A000301230034-4  
 MAP REFERENCE P-5873 LATITUDE 47° 37' N LONGITUDE 25° 37' E

COUNTRY ROMANIA PROVINCE Bucegi

AREA NO	SUBJECT	SUBJECT	SUBJECT	SUBJECT	SUBJECT	SUBJECT	SUBJECT	SUBJECT	SUBJECT							
660M	ASL															
B	W	F	T	E	A	M	O	T	I	O	N	P	I	C	T	U
R	E	S	T	U	D	I	O	S								

DATE OF PHOTO	TYPE	QUALITY	CLASS	NO. OF CARDS	SOURCE OF PHOTOGRAPH
	4	2	4	1	STATINTL



PHOTO NO. 808628		Approved For Release 2005/04/21		FORM REFERENCE P 3813		CIA-RDP78-05867A000301230034-4		LATITUDE 45 57 N		LONGITUDE 23 33 E						
COUNTRY ROMANIA				PROVINCE Bucegi												
AREA NO	SUBJECT	SUBJECT	SUBJECT	SUBJECT	SUBJECT	SUBJECT	SUBJECT	SUBJECT	SUBJECT	SUBJECT	SUBJECT					
660M	E36	DID														
C	R	I	S	T	I	A	N	U	L	M	A	R	E	M	T	
H	O	T	E	L	F	O	R	T	O	D	R	I	S	T	S	N
E	A	R	S	I	N	A	I	A								
DATE OF PHOTO												17 10		STATINTL		
TYPE		QUALITY		CLASS		NO. OF CARDS		SOURCE OF PHOTOGRAPH								
4		2		4		2										
CLASSIFICATION				CAPTIONED BY												
Approved For Release 2005/04/21				CIA-RDP78-05867A000301230034-4												
FORM NO. 174 USE PREVIOUS EDITIONS												PHOTO ANALYSIS REPORT		GPO 916701		

PHOTO NO. 808629 Approved For Release 2005/04/21 : CIA-RDP78-05867A000301230034-4  
 LATITUDE 45 59 N LONGITUDE 27 59 E

COUNTRY ROMANIA PROVINCE MURES

AREA NO	SUBJECT	SUBJECT	SUBJECT	SUBJECT	SUBJECT	SUBJECT	SUBJECT	SUBJECT
360M	ADI							
F A G I A R A S			10	A M M O N I A	15			20
B I N E	25		30	I N T E R I O R	35			40
	45		50					

15

DATE OF PHOTO	TYPE	QUALITY	CLASS	NO. OF CARDS	SOURCE OF PHOTOGRAPH
	4	2	4	1	STATINTL

CLASSIFICATION Approved For Release 2005/04/21 : CIA-RDP78-05867A000301230034-4  
 CAPTIONED BY [Signature]

Approved For Release 2005/04/21 : CIA-RDP78-05867A000301230034-4

PHOTO NO.

808630

MAP REFERENCE

LATITUDE

LONGITUDE

COUNTRY

RUMANIA

PROVINCE

Bucegi

AREA NO

660M

SUBJECT

SUBJECT

SUBJECT

SUBJECT

SUBJECT

SUBJECT

SUBJECT

SUBJECT

~~C62~~ C62

C62

C26

AKU

B D C H A R E S T M A G H I E R U B  
O U L E V A R D

6 7 28

STATINTL

DATE OF PHOTO

TYPE

QUALITY

CLASS

NO. OF CARDS

4

2

4

3

CLASSIFICATION

CAPTIONED BY

Approved For Release 2005/04/21 : CIA-RDP78-05867A000301230034-4

FORM NO. 174

USE PREVIOUS EDITIONS

PHOTO ANALYSIS REPORT

GPO 818791





PHOTO NO. 808633 Approved For Release 2005/04/21 : CIA-RDP78-05867A000301230034-4  
 MAP REFERENCE P-38B C LATITUDE 47 25 N LONGITUDE 24 06 E

COUNTRY ROMANIA		PROVINCE Bucegi					
AREA NO. 660M	SUBJECT AKC	SUBJECT	SUBJECT	SUBJECT	SUBJECT	SUBJECT	SUBJECT
B	D	C	H	A	R	E	S
15	20	25	30	35	40	45	50
N	S						
						T R O L L E Y	
						produced at Tudor Vladimiresco Works.	

DATE OF PHOTO 19 32 CLASS 4 NO. OF CARDS 1 SOURCE OF PHOTOGRAPH STATINTL

CLASSIFICATION Approved For Release 2005/04/21 : CIA-RDP78-05867A000301230034-4  
 CAPTIONED BY [Signature]

FORM NO. 174 (USE PREVIOUS EDITIONS) PHOTO ANALYSIS REPORT GPO 918791

PHOTO NO. 80863		Approved For Release 2005/04/21		MAP REFERENCE CIA-RDP8-05867A000301230034-4		LATITUDE 45° 20' N		LONGITUDE 26° 06' E		
COUNTRY RUMANIA				PROVINCE Bucegi						
AREA NO. 660M	SUBJECT <del>ARE</del> ASI	SUBJECT	SUBJECT	SUBJECT	SUBJECT	SUBJECT	SUBJECT	SUBJECT	SUBJECT	
B	D	C	H	A	R	E	S	T	10	
B	U	I	L	D	I	N	G		30	
									50	
									20	
									40	
									25	
									35	
									45	
DATE OF PHOTO		TYPE	QUALITY	CLASS	NO. OF CARDS	SOURCE OF PHOTOGRAPH				
		1	2	4	1	STATINTL				
CLASSIFICATION		CAPTIONED BY								
Approved For Release 2005/04/21		CIA-RDP8-05867A000301230034-4								
FORM NO. 174		USE PREVIOUS EDITIONS					PHOTO ANALYSIS REPORT			GPO 918791





PHOTO NO: 808636 Approved For Release 2005/04/21 : CIA-RDP78-05867A000301230034-4  
 REFERENCE: P-3815 C LATITUDE: 45° 12' 26" N LONGITUDE: 26° 06' E

COUNTRY: ROMANIA PROVINCE: Bucegi

AREA NO.	SUBJECT	SUBJECT	SUBJECT	SUBJECT	SUBJECT	SUBJECT	SUBJECT	SUBJECT	SUBJECT
660M	C2C								
B	D	C	A	R	E	S	T	10	
								2	3
									15
									A
									25
									26
									40
									45
									50

(CAPACITY 100,000)

DATE OF PHOTO	TYPE	QUALITY	CLASS	NO. OF CARDS	SOURCE OF PHOTOGRAPH
	4	2	4	1	STATINTL

PHOTO NO. 808637 Approved For Release 2005/04/21 : CIA-RDP78-05867A0003012300344 19E

COUNTRY GERMANY PROVINCE THURINGEN

AREA NO	824M	SUBJECT	AGC	SUBJECT		SUBJECT		SUBJECT		SUBJECT		SUBJECT		SUBJECT	
	S	C	H	W	A	R	Z	A		C	O	N	S	T	R
	O	N	A	T	T	E	X	T	I	L	E	P	L	A	N

22

DATE OF PHOTO	TYPE	QUALITY	CLASS	NO. OF CARDS	SOURCE OF PHOTOGRAPH
		4	2	4	STATINTL

PHOTO NO. 808635 Approved For Release 2005/04/21 : CIA-RDP78-05867A000301230034-4  
 REFERENCE: P-3813 C 52 31 W 13 42 E

COUNTRY: GERMANY PROVINCE: Berlin

AREA NO	SUBJECT	SUBJECT	SUBJECT	SUBJECT	SUBJECT	SUBJECT	SUBJECT	SUBJECT
114M	C18	AEM						
BERLIN			CHARITTE				HOB	P
ITAL			MICROSCOPE					
		4						

DATE OF PHOTO	TYPE	QUALITY	CLASS	NO. OF CARDS	SOURCE OF PHOTOGRAPH
July	4	2	4	2	STATINTL

Approved For Release 2005/04/27 : CIA-RDP78-05867A000301230034-4

MAP REFERENCE: 52 37 N

LONGITUDE: 13 24 E

PHOTO NO. 808639

COUNTRY: GERMANY PROVINCE: Berlin

AREA NO. 114M SUBJECT: C18

BERLIN <sup>5</sup>	CHAMBER <sup>10</sup>	FLOOR <sup>15</sup>
TREATING <sup>25</sup>	ASTHMA <sup>30</sup>	X NO <sup>40</sup>
SE DISEASES <sup>45</sup>	IN Charite Hospital	

IN East Sector.

4

DATE OF PHOTO	TYPE	QUALITY	CLASS	NO. OF CARDS	SOURCE OF PHOTOGRAPH
JULY 60	4	2	4	1	STATINTL

CLASSIFICATION: Approved For Release 2005/04/27 : CIA-RDP78-05867A000301230034-4

PHOTO NO. 808640 Approved For Release 2005/04/21 : CIA-RDP78-05867A000301230034-2

COUNTRY GERMANY PROVINCE Berlin

AREA NO	SUBJECT	SUBJECT	SUBJECT	SUBJECT	SUBJECT	SUBJECT	SUBJECT	SUBJECT	SUBJECT
114M	C18	AEM							
BERLIN			CHAR	ITE			HOB	P	
ITAL			X-RAY				EQ	WIP	MEN
IJ									

DATE OF PHOTO July TYPE 4 QUALITY 2 CLASS 4 NO. OF CARDS 2 SOURCE OF PHOTOGRAPH STATINTL

CLASSIFICATION Approved For Release 2005/04/21 : CIA-RDP78-05867A000301230034-4

Approved For Release 2005/04/21 : CIA-RDP78-05867A000301230034-4

PHOTO NO. 808641 LOT NO. P-3813 REFERENCE E LONGITUDE 53 07 N 18 00 E

COUNTRY Poland PROVINCE Bydgoszcz

AREA NO. 2255M SUBJECT AES

BYDGOSZCZ DISPATCHES FOR COAL MINES IN RADZIONKOW.

Made at Telsa Factory.

DATE OF PHOTO July 6 0 4 TYPE 14 QUALITY 2 CLASS 4 NO. OF CARDS 1 SOURCE OF PHOTOGRAPH STATINTL

CLASSIFICATION Approved For Release 2005/04/21 : CIA-RDP78-05867A000301230034-4

PHOTO NO. 808642 Approved For Release 2005/04/21 : CIA-RDP78-05867A000301230034-4

COUNTRY Poland PROVINCE Katowice

AREA NO.	SUBJECT	SUBJECT	SUBJECT	SUBJECT	SUBJECT	SUBJECT	SUBJECT	SUBJECT	SUBJECT
7255M	DES	Aal							
RIA	DIZ	5	10	10		D	15	15	20
E	R	25	30	30			35		40
		45	50	50					

made at Telfa

Factory in Bydgoszcz.

~~14~~ 14 23

DATE OF PHOTO	TYPE	QUALITY	CLASS	NO. OF CARDS	SOURCE OF PHOTOGRAPH
July 60	4	2	4	2	STATINTL

CLASSIFICATION Approved For Release 2005/04/21 : CIA-RDP78-05867A000301230034-4

PHOTO NO. ~~808643~~ APPROVED FOR RELEASE 2005/04/21 CIA-RDP78-05867A000301230034-4  
 MAP REFERENCE: P3001 C LATITUDE 08° 43' N LONGITUDE 11° 43' W

COUNTRY	GUINEA							
AREA NO	386	C9C	AGZ	AF6				
SUBJECT	C O N A	K R Y		C H I N E	E		E X H	
SUBJECT	I B I T I O N			M A C H I N E			R E M	
SUBJECT	O V E B	R I C E		G R A I N	F R.		S T E M	

STATINTL

[Redacted Area]

8-24	DATE OF PHOTO	TYPE	QUALITY	CLASS	NO. OF CA
EARLY	61	4	1	4	3*

CLASSIFICATION: Approved For Release 2005/04/21 CIA-RDP78-05867A000301230034-4



PHOTO NO. 808644 APPROVED FOR RELEASE 2005/04/21 BY CIA-RDP78-05867A000301230034-4

COUNTRY GERMANY PROVINCE BERLIN

AREA NO	114M	SUBJECT	20P	SUBJECT	C43	SUBJECT	AKC	SUBJECT		SUBJECT		SUBJECT		SUBJECT		SUBJECT	
	B E R L I N				U 8				M I L I T A R Y								
	P O L I C E				T O P				B U								

with Russian soldiers at Friedrichstrasse checkpoint.  
 (guards at Soviet War Memorial in British sector)

DATE OF PHOTO	23 Oct	TYPE	G I H	QUALITY	2	CLASS	H	NO. OF CARDS	3	SOURCE OF PHOTOGRAPH	Wide World
---------------	--------	------	-------	---------	---	-------	---	--------------	---	----------------------	------------

PHOTO NO. 808645 Approved For Release 2005/04/21 : CIA-RDP78-05867A000301230034-4 LATITUDE 52 31 N LONGITUDE 13 29 E

COUNTRY GERMANY PROVINCE Berlin

AREA NO	SUBJECT	SUBJECT	SUBJECT	SUBJECT	SUBJECT	SUBJECT	SUBJECT	SUBJECT									
114 M	22D																
B	E	R	L	I	N	R	U	S	S	I	A	N	T	A	N	K	
S	A	T	F	R	I	E	D	R	I	C	H	S	T	R	A	S	S
E	C	H	E	C	K	P	O	I	N	T							

(1)

DATE OF PHOTO	TYPE	QUALITY	CLASS	NO. OF CARDS	SOURCE OF PHOTOGRAPH
27 Oct 61	4	2	4	1	Wide World
CLASSIFICATION					CAPTIONED BY
Approved For Release 2005/04/21 : CIA-RDP78-05867A000301230034-4					

PHOTO NO.	808646	LOT NO.	P-4228	CLASSIFICATION	C	NO. OF CARDS	52 31 N	INDEXES	13 24E
COUNTRY	GERMANY			PROVINCE	Berlin				
AREA NO.	114M	SUBJECT	C23	SUBJECT	2JP	SUBJECT		SUBJECT	
	B	E	R	2	1	N	K	A	18
	L	M	R	25	1	N	30	S	O
	k			45			50		
									with Russian soldiers.

~~38~~ 3 8

DATE OF PHOTO	TYPE	QUALITY	CLASS	NO. OF CARDS	SOURCE OF PHOTOGRAPH
27 Oct	6	1	4	2	Wide World
CLASSIFICATION	Approved For Release 2005/04/21 : CIA-RDP78-05867A000301230034-4				
	070				

Approved For Release 2005/04/24 : CIA-RDP78-05867A000301230034

PHOTO NO. 808647 LOT NO. P-4228 SUBJECT C 5231N 7529E

COUNTRY GERMANY PROVINCE Berlin

AREA NO. 114M	SUBJECT CH3	SUBJECT 9AA	SUBJECT 991	SUBJECT	SUBJECT	SUBJECT	SUBJECT									
B	E	R	L	N	E	B	E	R	L	N	W	O	R			
K	E	R	S	E	R	E	C	T	W	O	O	D	E	N	S	C
R	E	E	N						ON	W	A	L	L	I	N	

vicinity of Bernauer Strasse.

DATE OF PHOTO	TYPE	QUALITY	CLASS	NO. OF CARDS	SOURCE OF PHOTOGRAPH
3 Nov 61	7	2	4	3	Wide World

CLASSIFICATION Approved For Release 2005/04/24 : CIA-RDP78-05867A000301230034

PHOTO NO. 808648      REFERENCE NO. P4233      C      23-03 N.      87-35 W

COUNTRY CUBA      PROVINCE

AREA NO	SUBJECT	SUBJECT	SUBJECT	SUBJECT	SUBJECT	SUBJECT	SUBJECT	SUBJECT
12 E	CG2	D23						
M A T A	N Z A S		10	C	I T Y	15	I N	B A
C K	G R O U N D		30			35		
			45					

(36)

(6)

DATE OF PHOTO	TYPE	QUALITY	CLASS	NO. OF CARDS	SOURCE OF PHOTOGRAPH	STATINTL
20 AUGUST 61	7	2	4	2		

PHOTO NO. 808649      Approved For Release 2005/04/24 : CIA-RDP78-05867A000301230034-4      PARTIAL      22-25 N.      87°15 W.

COUNTRY CUBA      PROVINCE

AREA NO	SUBJECT	SUBJECT	SUBJECT	SUBJECT	SUBJECT	SUBJECT	SUBJECT	SUBJECT	SUBJECT
12 E	D2F	AKU							
Z A P A	T A	S	W A M P				15 N E W		20 R O
A D							35		40

(1, 2F)

DATE OF PHOTO	TYPE	QUALITY	CLASS	NO. OF CARDS	SOURCE OF PHOTOGRAPH
20 AUG. 61	7	2	4	2	STATINTL

CLASSIFICATION Approved For Release 2005/04/24 : CIA-RDP78-05867A000301230034-4      CAPTIONED BY *Real*

Approved For Release 2005/04/21 : CIA-RDP78-05867A000301230034-4

RCID NO. 808650 SUBJECT P4233 C 22-25 N. 81-15 W.

COUNTRY CUBA PROVINCE

AREA NO 12E SUBJECT D2F AKU SUBJECT SUBJECT SUBJECT SUBJECT SUBJECT SUBJECT SUBJECT

Z A P A T A S W A M P N E W R O

A D 25 30 35 40

45 50

(428)

DATE OF PHOTO TYPE QUALITY CLASS NO. OF CARDS SOURCE OF PHOTOGRAPH STATINTL

20 Aug. 6 1 7 2 4 2

CLASSIFICATION CAPTIONED BY

Approved For Release 2005/04/21 : CIA-RDP78-05867A000301230034-4

Approved For Release 2005/04/21 : CIA-RDP78-05867A000301230034-4

PHOTO NO. 808651

P4233

COUNTRY

CUBA

PROVINCE

AREA NO

12E

SUBJECT

D2C

SUBJECT

SUBJECT

SUBJECT

SUBJECT

SUBJECT

SUBJECT

SUBJECT

I S L A N D O F F S O U T H C O A

S T O F C U B A

(POSSIBLY CAYO LARGO)

(2)

STATINTL

DATE OF PHOTO	TYPE	QUALITY	CLASS	NO. OF CARDS
20 Aug. 61	7	2	4	1

CLASSIFICATION Approved For Release 2005/04/21 : CIA-RDP78-05867A000301230034-4



Approved For Release 2005/04/21 : CIA-RDP78-05867A000301230034-4

PHOTO NO. 808652		Lot No 94233		APPROXIMATE DATE		APPROXIMATE TIME		APPROXIMATE PLACE		APPROXIMATE ALTITUDE	
COUNTRY CUBA				PROVINCE							
AREA NO	12E	SUBJECT	D2C	SUBJECT		SUBJECT		SUBJECT		SUBJECT	
I	S	L	A	N	D	o	F	F	S	O	U
S	T	o	F	C	U	B	A				

20 15 10 5 20 40 35 30 25 15 10 5

(POSSIBLY CAYO LARGO)

(2)

DATE OF PHOTO	TYPE	QUALITY	CLASS	NO. OF CARDS	SOURCE OF PHOTOGRAPH
20 Aug	6	1	7	2	4
					STATINTL

CLASSIFICATION Approved For Release 2005/04/21 : CIA-RDP78-05867A000301230034-4

PHOTO NO. 808655 1st No. P4233 2nd No. WAC 586 3rd No. 21-37 n. 4th No. 81-30W

COUNTRY CUBA PROVINCE

AREA NO	SUBJECT	SUBJECT	SUBJECT	SUBJECT	SUBJECT	SUBJECT	SUBJECT	SUBJECT											
12E	AKU	D2C																	
C	A	Y	O	5	L	A	R	G	O	10	N	E	W	15	R	O	A	D	20
				25						30				35					40
				45						50									

(2, 28)

DATE OF PHOTO	TYPE	QUALITY	CLASS	NO. OF CARDS	SOURCE OF PHOTOGRAPH
20 Aug	6	1	7	2	4
CLASSIFICATION					CAPTIONED BY

PHOTO NO. 808654 Approved For Release 2005/04/21 : CIA-RDP78-05867A000301230034-4

COUNTRY Argentina PROVINCE BUENOS AIRES

AREA NO	SUBJECT	SUBJECT	SUBJECT	SUBJECT	SUBJECT	SUBJECT	SUBJECT	SUBJECT	SUBJECT									
131H	C15																	
B	U	E	N	O	S	A	I	R	E	S								
L	E	G	A	T	I	O	N											

(7,8)

DATE OF PHOTO	TYPE	QUALITY	CLASS	NO. OF CARDS	SOURCE OF PHOTOGRAPH
12 July	618	2	2	1	25X1C

CLASSIFICATION Approved For Release 2005/04/21 : CIA-RDP78-05867A000301230034-4

PHOTO NO. 808655  
 MAP REFERENCE P3038  
 LATITUDE 25 58 67 A  
 LONGITUDE 00 30 12 30 34 12 E

COUNTRY SAUDI ARABIA  
 PROVINCE

AREA NO	SUBJECT	SUBJECT	SUBJECT	SUBJECT	SUBJECT	SUBJECT	SUBJECT	SUBJECT
66K	AKU	C2G						
J I D D A	(N R)		10	L K G	15	N	A P P R	20
O X . 6 O	(M W)		30	F R	35	C I T Y	O N	40
M E D I N A	R O A D		50					

1/2 MILE

25X1A

DATE OF PHOTO	TYPE	QUALITY	CLASS	NO. OF CARDS
7-78	4	2	2	2

CLASSIFICATION AUG  
 Approved For Release 2005/04/21 : CIA-RDP78-05867A000301230034-4  
 SEC

PHOTO ANALYSIS REPORT

PHOTO NO. 808656 Approved For Release 2005/04/21 : CIA-RDP78-05867A000301230034-4  
 LOG NO. P 3058 MAP REFERENCE 200611 LATTITUDE 38 12 E

COUNTRY SAUDI ARABIA PROVINCE

AREA NO.	SUBJECT	SUBJECT	SUBJECT	SUBJECT	SUBJECT	SUBJECT	SUBJECT	SUBJECT
66K	C34	C9A						
Y E N B	Q		P O R T			S Q U A R E		
T O	(L.)		C H I E F			O F	P O L I C E	
H O M E								

LEFT

25X1A

DATE OF PHOTO	TYPE	QUALITY	CLASS	NO. OF CARDS
JULY 61	4	2	2	2

CLASSIFICATION Approved For Release 2005/04/21 : CIA-RDP78-05867A000301230034-4

SEC

PHOTO ANALYSIS REPORT

PHOTO NO. 808657 Approved For Release 2005/04/21 : CIA-RDP78-05867A000301230034-4  
 REFERENCE: P 3058 C LATITUDE: 27 08 N LONGITUDE: 38 12 E

COUNTRY: SAUDI ARABIA PROVINCE:

AREA NO	SUBJECT	SUBJECT	SUBJECT	SUBJECT	SUBJECT	SUBJECT	SUBJECT	SUBJECT
66K	C34							
Y E N B	5		10	H O U S E	15	\$	O N	20
I D E	25	O F	30	P O R T	35	A R E A		40
	45		50					

25X1A

DATE OF PHOTO	TYPE	QUALITY	CLASS	NO. OF CASDS
JULY 61	4	2	2	1

CLASSIFICATION: Approved For Release 2005/04/21 : CIA-RDP78-05867A000301230034-4 CAPTIONED BY: [Signature]

PHOTO NO. 808658 Approved For Release 2005/04/21 : CIA-RDP78-05867A000301230034-4

COUNTRY	SAUDI ARABIA								
AREA NO	106K	SUBJECT	C34	SUBJECT		SUBJECT		SUBJECT	
	V I E N B	5	0		G R E A T		15	T O W N	H O
	U S E	25	0		30		35	O V E R L O O K I N G	B A Z E
	A R	45			50				20

25X1A

7	DATE OF PHOTO	TYPE	QUALITY	CLASS	NO. OF CARDS
	JULY 61	4	2	2	1

CAPTIONED BY

[Redacted]

PHOTO NO. 80865 Approved For Release 2005/04/21 : CIA-RDP78-05867A000301230034-4  
 LOT NO. P-3058 MAP REFERENCE C LATITUDE 27 00 00 LONGITUDE 35 12 E

COUNTRY SAUDI ARABIA PROVINCE

AREA NO	SUBJECT	SUBJECT	SUBJECT	SUBJECT	SUBJECT	SUBJECT	SUBJECT
66K	AJC						
Y E N B O		W A T E R		W E L L			
	25		30		35		40
	45		30				

25X1A

DATE OF PHOTO	TYPE	QUALITY	CLASS	NO. OF CARDS
JULY 61	4	2	2	1

CLASSIFICATION Approved For Release 2005/04/21 : CIA-RDP78-05867A000301230034-4  
 SEC 38



PHOTO NO: 808660 Approved For Release 2005/04/21 : CIA-RDP78-05867A000301230034-4

COUNTRY: SAUDI ARABIA PROVINCE: *(blank)*

AREA NO	SUBJECT	SUBJECT	SUBJECT	SUBJECT	SUBJECT	SUBJECT	SUBJECT	SUBJECT
610 K	ALG							
Y I E N B D			D H O W					

25X1A

DATE OF PHOTO	TYPE	QUALITY	CLASS	NO. OF CARDS
JULY 61	4	2	2	1



Approved For Release 2005/04/21 : CIA-RDP78-05867A000301230034-4 12 E

PHOTO NO. 808661

COUNTRY SAUDI ARABIA PROVINCE

AREA NO	SUBJECT	SUBJECT	SUBJECT	SUBJECT	SUBJECT	SUBJECT	SUBJECT	SUBJECT
66K	C34							
Y I E N B O			H O U S E					
I D E								
A R E								

25X1A

DATE OF PHOTO	TYPE	QUALITY	CLASS	NO. OF CARDS
JULY 61	4	2	2	1

CLASSIFICATION Approved For Release 2005/04/21 : CIA-RDP78-05867A000301230034-4

Approved For Release 2005/04/21 : CIA-RDP78-05867A000101230034-4

PHOTO NO. 808662 REFERENCE C LATITUDE 29 30 00 N LONGITUDE 34 12 E

COUNTRY SAUDI ARABIA									
AREA NO 66 K									
SUBJECT DIS		SUBJECT DID		SUBJECT <del>AKA</del>		SUBJECT		SUBJECT	
L I D D A		(N R)		N I J O N		R O A D			
T O		M E D I N A		L K G.		E D			

25X1A



DATE OF PHOTO	TYPE	QUALITY	CLASS	NO. OF CARDS
AUG 61	4	2	2	2

CLASSIFICATION SEC Approved For Release 2005/04/21 : CIA-RDP78-05867A000301230034-4

PHOTO NO. 808663 Approved For Release 2005/04/21 : CIA-RDP78-05867A000301230034-4 LONGITUDE 02 E

COUNTRY SAUDI ARABIA		PROVINCE		MAP REFERENCE		LATITUDE		LONGITUDE	
AREA NO	SUBJECT	SUBJECT	SUBJECT	SUBJECT	SUBJECT	SUBJECT	SUBJECT	SUBJECT	SUBJECT
66 K	DIE	AHG							
	R A B I G H	(N R)			A P R R	O A C H I			
	N G C I T Y	O N			R O A D	T O			
	E D I N A	L K G			E				

25X1A

1-24	DATE OF PHOTO	TYPE	QUALITY	CLASS	NO. OF CARDS
		4	2	2	2
CLASSIFICATION					CAPTIONED BY

[Redacted Area]

Approved For Release 2005/04/21 : CIA-RDP78-05867A000301230034-4