

25X1C

Approved For Release 2000/06/06 : CIA-RDP78-06505A000300060001-7

Approved For Release 2000/06/06 : CIA-RDP78-06505A000300060001-7

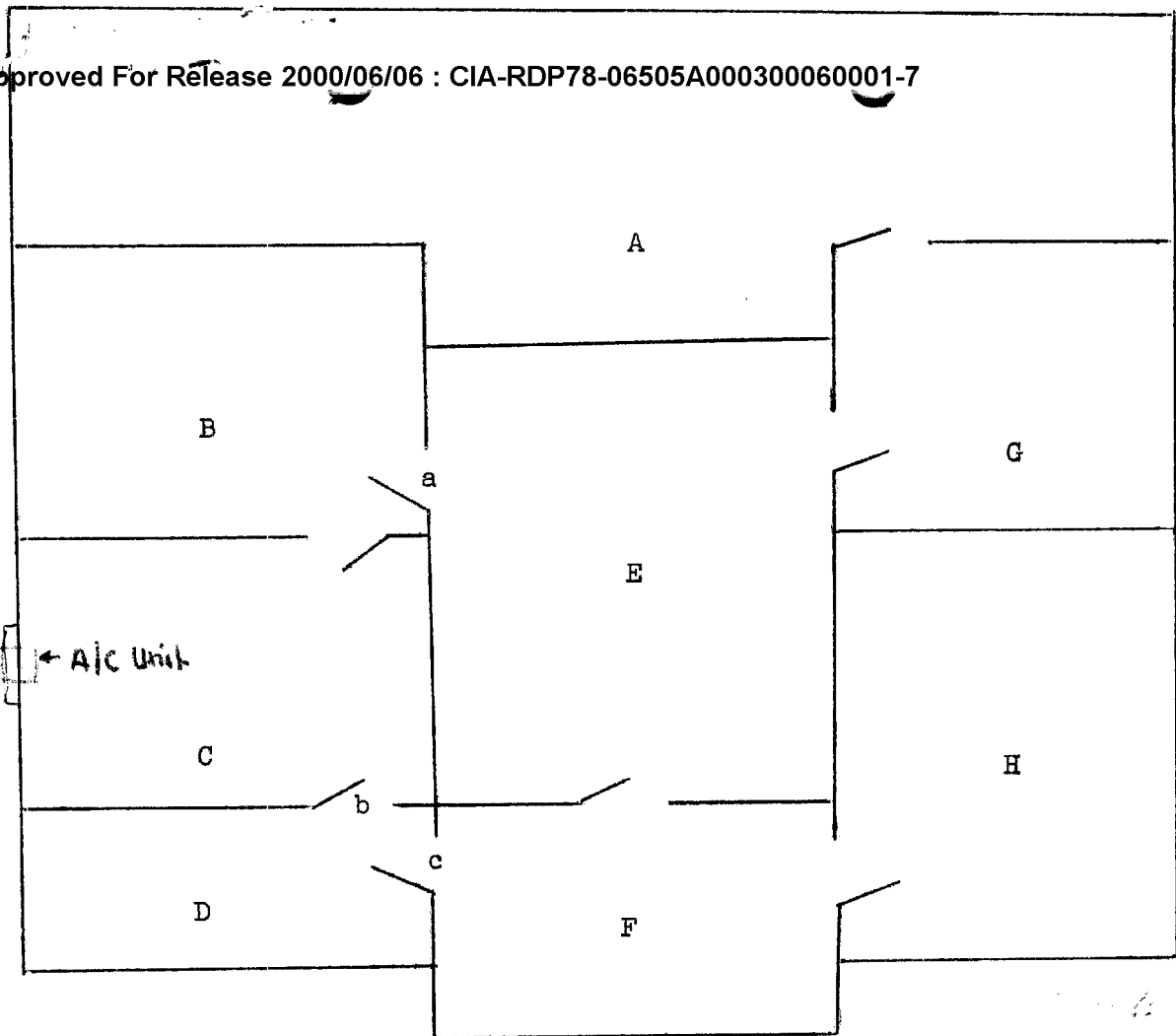

25X1A

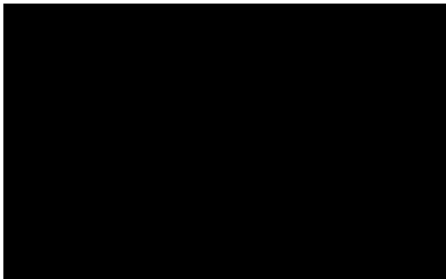

Reg. # FH 100-2-61 (6/29/60)  
 carrier  
 1-1HP. Chrysler Caseload  
 220V/50 with transfer  
 box 250 volts

a - permanently secured door  
 b and c - Doors kept locked at all times

Attachment II

FIFTH FLOOR

Page 3 of 5

FILE	2	16-3-81	006199
SEARCHED	M	35	01
SERIALIZED		2	21
JUST	REC'D	ALBANI	HR 10-2
25X1A			



25X1A 6 June 60

File



JUN 60

Proposed location of air conditioner

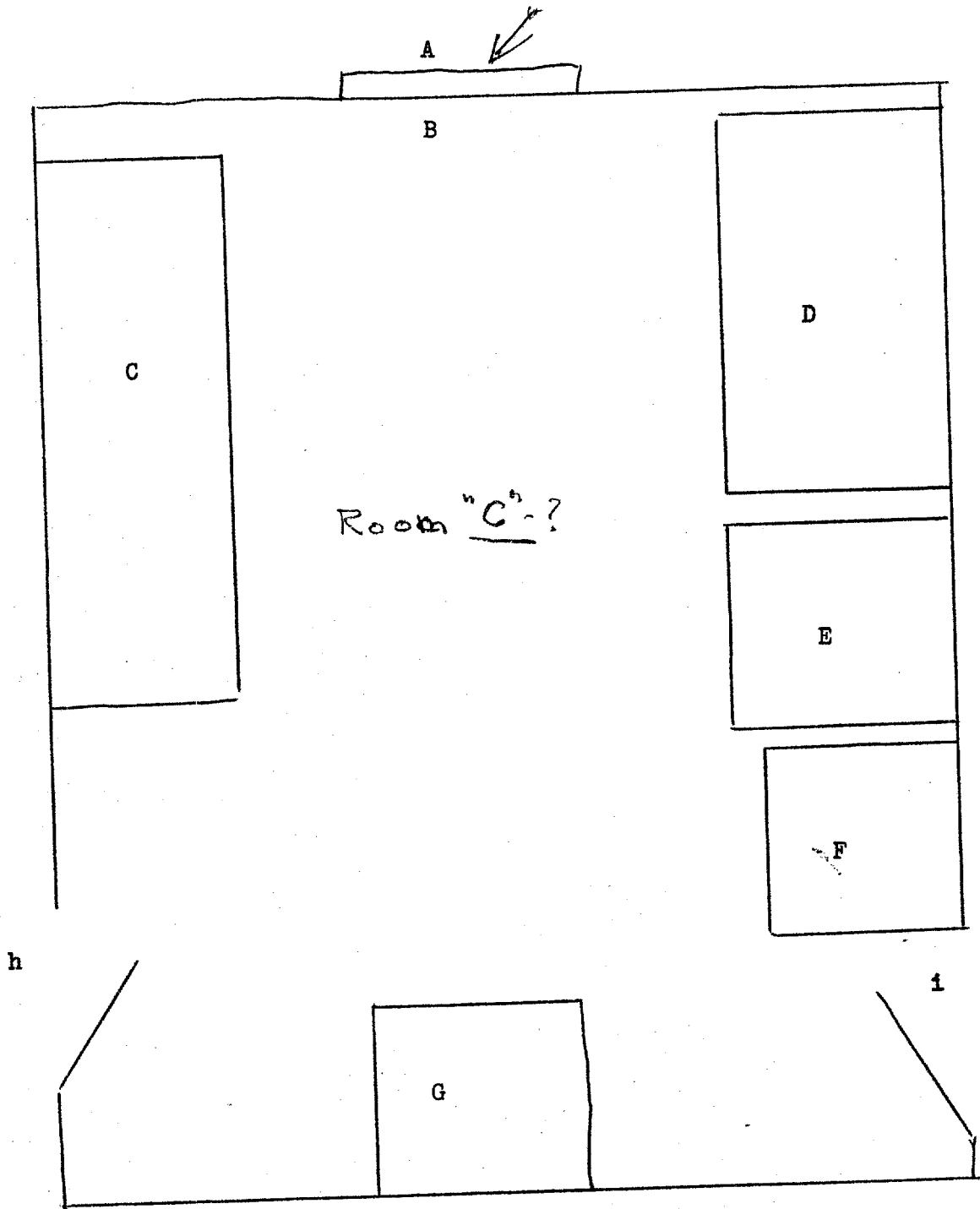

- A Window
- B Curtain
- C Wrapping Bench
- D Desk
- E Safe

- F Supply Cabinet
- G Photocopy Camera
- h Door to storeroom
- i Door to Radio room

CRYPTO AREA  
Page 4 of 5

25X1A

[REDACTED] -129  
6 June 60

