

Copy **L49**
1 Page

TOP SECRET

NPIC/R-189/63
August 1963

PHOTOGRAPHIC INTERPRETATION REPORT

VITAL RECORDS COPY

MARINA GORKA MRBM LAUNCH COMPLEX



CIA



DIA

Handle Via **TALENT-KEYHOLE** Control Only

WARNING

This document contains classified information affecting the national security of the United States within the meaning of the espionage laws U. S. Code Title 18, Sections 793 and 794. The law prohibits its transmission or the revelation of its contents in any manner to an unauthorized person, as well as its use in any manner prejudicial to the safety or interest of the United States or for the benefit of any foreign government to the detriment of the United States. It is to be seen only by personnel especially indoctrinated and authorized to receive TALENT-KEYHOLE information. Its security must be maintained in accordance with KEYHOLE and TALENT regulations.

NATIONAL PHOTOGRAPHIC INTERPRETATION CENTER

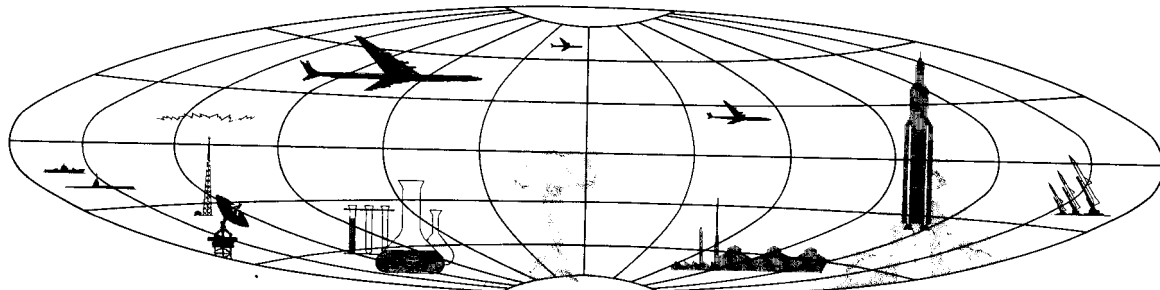

TOP SECRET

GROUP 1
Excluded from automatic
downgrading and declassification

TOP SECRET PLUFF

NPIC/R-189/63

25X9

MARINA GORKA MRBM LAUNCH COMPLEX

LAUNCH AREA NO 1 (TYPE II)

COORDS: 56-26-30N 27-45-45E

25X1A

ASSOC AREA: None

TDI NAME: Marina Gorka Launch Site

LOCATION: 14.7 nm WSW of Marina Gorka

25X1D

FIRST APPEARED: [REDACTED] IDENT: [REDACTED]

25X1D

CONSTRUCTION STATUS: Complete [REDACTED]

Launch Site

TERRAIN: Level VEGETATION: Wooded
SECURITY: Single fence

PADS: Four elongated pads of undetermined size with 580' separation and oriented 40°
READY BLDGS: Four drive-through type (170' x 50')

CONTROL BLDG: A small bldg is located along both the forward and central crossroads midway between launch pads of each pair.

Site Support Facility

TECHNICAL SECTION: Ladder type road. No buildings discernible.

ADMINISTRATION & HOUSING SECTION: None observed

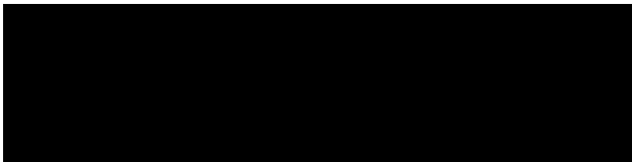

Rail-to-Road Transfer Point

Rudensk, 10 nm from launch area. Road to launch area is improved.

Other MRBM Activity Within 25 NM Radius Of Launch Area

Gresk MRBM Launch Complex is located approximately 15 nm to the SSE.

REFERENCES



25X1D

MAPS: AMS, N501-NN 35-8
USATC-200, Sheet 0168-14

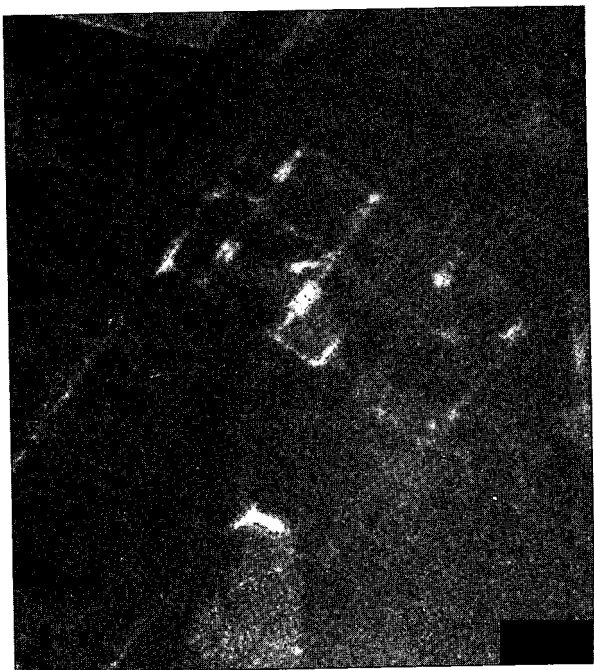

25X1D

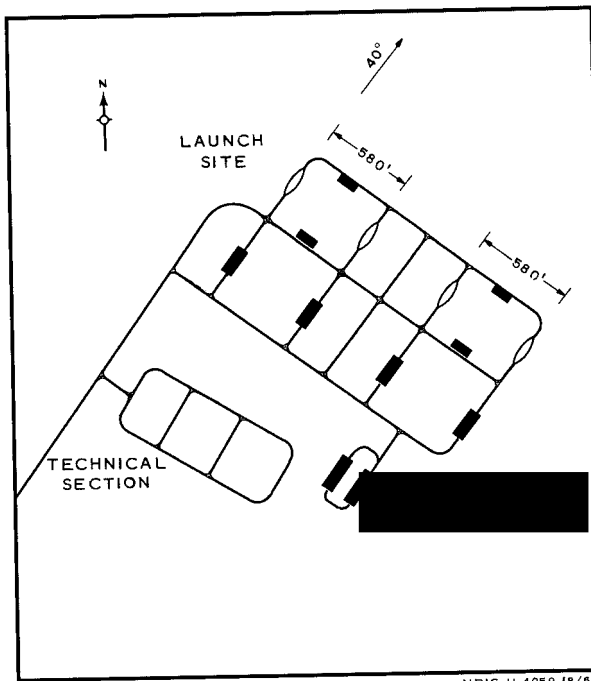

25X9

NPIC H-4059 (8/63)

TOP SECRET PLUFF

