



PHOTOGRAPHIC INTERPRETATION BRIEF

# KEDAINIAI POSSIBLE SAM SITE B10-3, USSR

Declass review by NIMA/DOD



CIA



DIA

Handle Via **TALENT - KEYHOLE** Control Only

WARNING

This document contains classified information affecting the national security of the United States within the meaning of the espionage laws U. S. Code Title 18, Sections 793 and 794. The law prohibits its transmission or the revelation of its contents in any manner to an unauthorized person, as well as its use in any manner prejudicial to the safety or interest of the United States or for the benefit of any foreign government to the detriment of the United States. It is to be seen only by personnel especially indoctrinated and authorized to receive TALENT-KEYHOLE information. Its security must be maintained in accordance with KEYHOLE and TALENT regulations.

NATIONAL PHOTOGRAPHIC INTERPRETATION CENTER

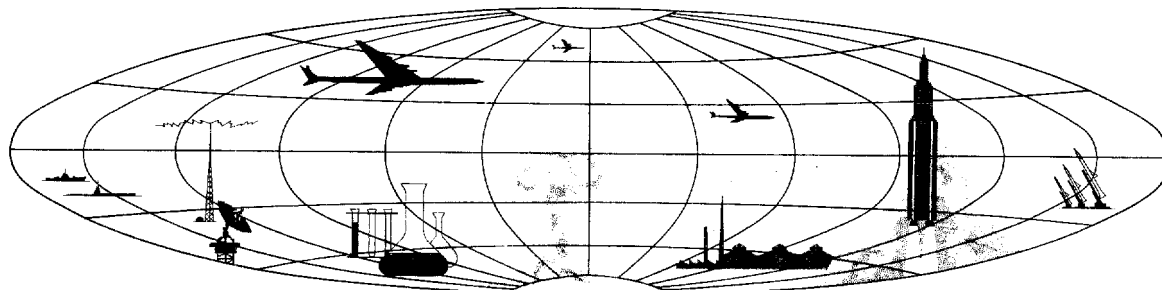

**TOP SECRET**

NATIONAL PHOTOGRAPHIC INTERPRETATION CENTER		PHOTO INTERPRETATION BRIEF	
Title: Kedainiai Possible SAM Site B10-3, USSR	Geo Coords: 55-15-30N 24-17-40E	COMOR No: None	Publication No: NPIC/R-306/63
	NPIC Target No: 0168-30-E		Date: November 1963
Photo Data: [REDACTED]			
References: USATC Series 200, Sheet 0168-2IHL, 2d ed, Jul 62 (S) NPIC Project J-363/63 (partial answer) (C-RR3-80,595; Supplement 1)			

25X1A

25X1D

25X1D

25X1D

Kedainiai Possible SAM Site B10-3 is located 11 nm ESE of Kedainiai, USSR, in a cleared, level area. The site is singly deployed and is 12.2 nm SE of Kedainiai Airfield SAM Site A01-2. This SA-3 site was first identified on KEYHOLE photography of [REDACTED] on which it appears under construction.

First evidence of the site appeared on the photography of [REDACTED]. The presence of the site can be negated on [REDACTED] photography. 1/ The site was cloud covered on KEYHOLE coverage between these dates. 2-5/

ADDITIONAL REFERENCES

The only discernible components of the site are a possible launch area under construction and a possible revetted hold area (Figure 1). No equipment is in evidence. Because the site is in an early stage of construction, its configuration and exact orientation are undeterminable; however, it is oriented generally SW.



25X1D

RELATED DOCUMENT: NPIC/R-49/63, Apr 63 (TS CHESH RUFF)

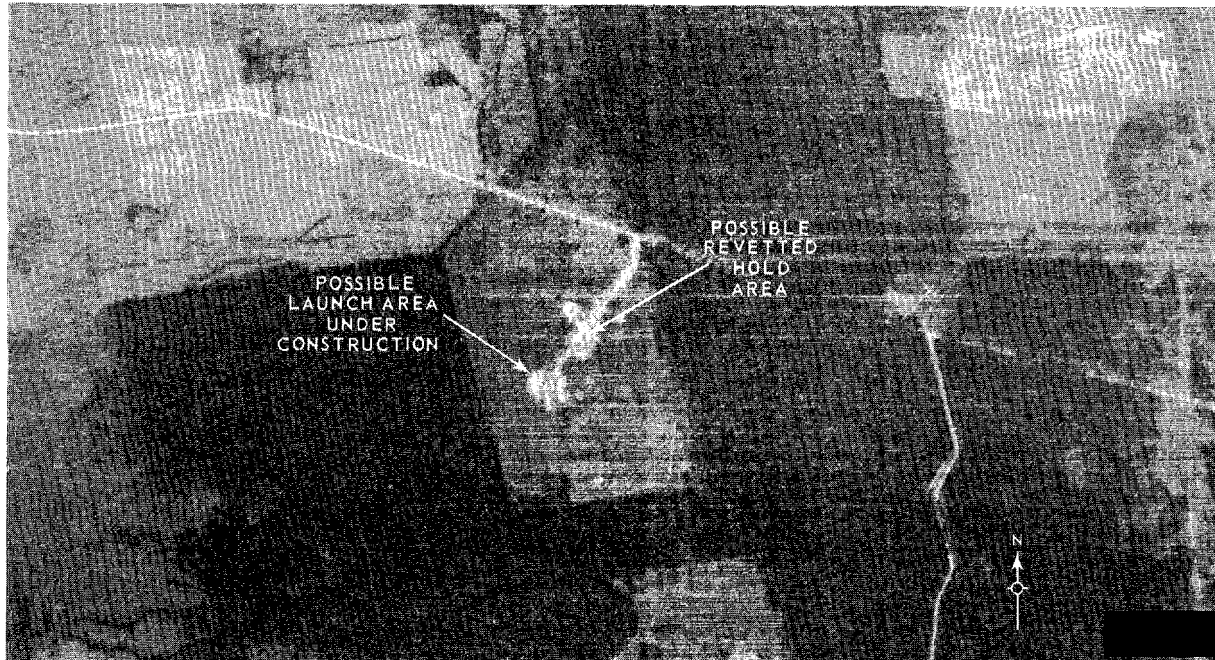

25X1D

FIGURE 1. KEDAINIAI POSSIBLE SAM SITE B10-3, [REDACTED]

NPIC H-5934 (11/63)

25X1D

---

Approved For Release 2001/08/21 : CIA-RDP78B04560A001200010034-8

**TOP SECRET**

Approved For Release 2001/08/21 : CIA-RDP78B04560A001200010034-8

**TOP SECRET**