

SECRET

R-226/67

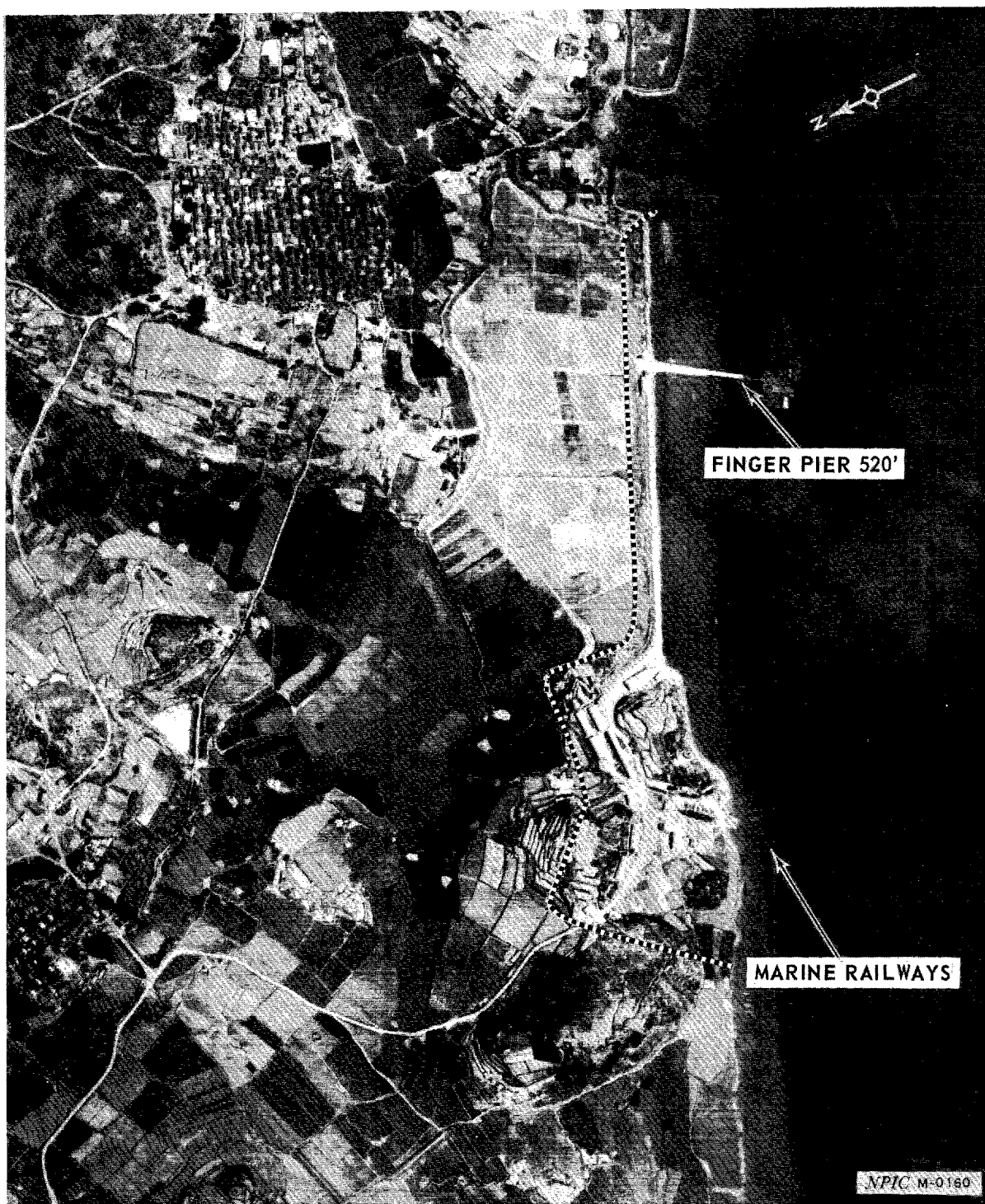

CHEN-TAI NAVAL FACILITY, CHINA

SECRET

NATIONAL PHOTOGRAPHIC INTERPRETATION CENTER

NAME

Kuang-chou Shipyard Tung-lang

25X1A

25X1A

COUNTRY	GEO COORDINATES	WAC	BE NO	NPIC NO	COMOR NO
China	23-04N 113-15E	0614	[REDACTED]	2-W3	[REDACTED]

25X1D

REFERENCE

Mission [REDACTED] (S/No Foreign Dissem [REDACTED])
[REDACTED]; USATC, Series 200, MO614-6HL, 4th ed. Dec 64 (S/No Foreign
Dissem [REDACTED])
corrected thru Oct 62 (000).NPIC Proj 11664AA/6

25X1C

25X1C

25X1C

25X1A

In SW Kuang-chou adjacent to the Kuang-chou Iron and Steel Plant (BE
NO [REDACTED])

Former merchant ship and naval auxiliary repair yard probably began
serial production of Kiangnan-class DE in late [REDACTED] 25X1D

Facilities include 4 building/repair ways, 6 marine railways, 2 graving
docks, 1 fitting-out quay with 12 breasting platforms, 1 finger pier, 4
portal cranes (2 at buildingways, 1 at large graving dock, and 1 at quay),
2 automotive cranes, 9 fabrication/shop buildings (1 under construction), 2
multistory administration buildings, and numerous small buildings.

25X1C

STATINTL

~~SECRET~~

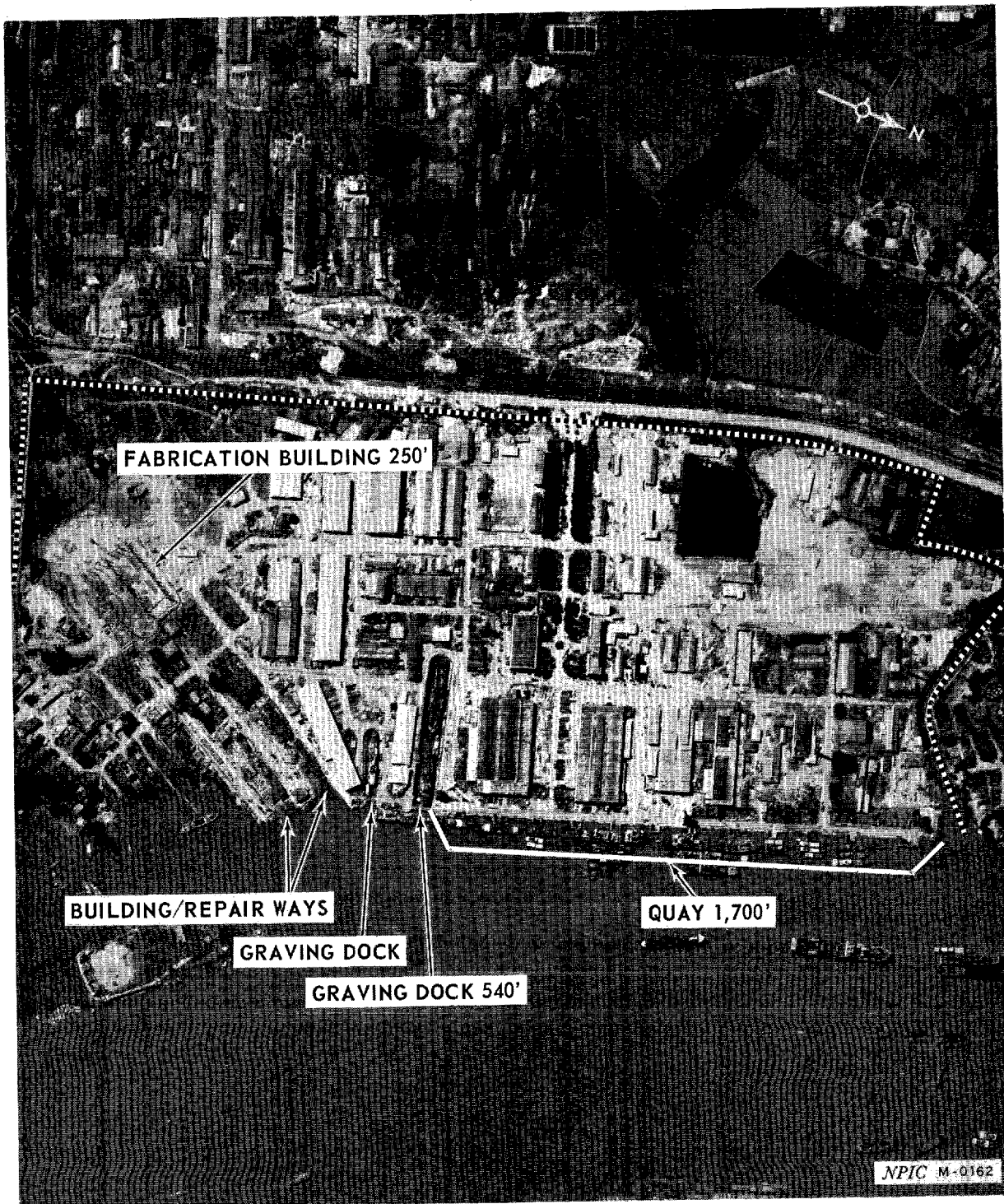

KUANG-CHOU SHIPYARD TUNG-LANG, CHINA

~~SECRET~~

TITLE

Nov. 1967

505110

X