

TOP SECRET

WARNING Approved For Release 2005/12/25 : CIA-RDP78T04751A000300070019-6
THIS IS A RECORD COPY

HTAUTOMAT FILE COPY

Copy No. 1

THIS REPORT IS NOT TO BE LOANED OR DESTROYED UNDER ANY CIRCUMSTANCES. THE ORIGINAL MANUSCRIPT NEGATIVES HAVE BEEN DESTROYED.

JOINT PHOTOGRAPHIC INTELLIGENCE BRIEF

CIA/ARMY

INSTALLATION: Mozhaysk Ammunition Depot and Plant
LOCATION : Mozhaysk, USSR

BRIEF NO.: JB-17-58

DATE: 30 June 1958

[Redacted]

LAT.: 55° 28'N

WAC NUMBER: 167

LONG.: 36° 03'E

[Redacted]

25X1D

MAP DATA:

ATMP S0167-9974-100A (Prov) 2nd Ed., Jan 1957

ENCLOSURE: Annotated photo of Mozhaysk Ammunition Depot and Plant.

REQUIREMENT RR/HTA/E/R5/58: Describe Mozhaysk Ammunition Depot and Plant and confirm the existence of a reported ammunition testing ground or firing range in a forest northeast of Mozhaysk.

REMARKS:

25X1A

The Mozhaysk Ammunition Depot and Plant is located 65 miles west-southwest of the center of Moscow. It is situated in a wooded area northeast of the Mozhaysk Railroad Station, and south of the Moscow/Brest rail line. The Moscow/Minsk highway passes the installation approximately 2,300 feet to the south.

25X1A

25X1A

The Depot [Redacted] and Plant [Redacted] are surrounded by a cleared, double-fenced area. Within the secured area are 80 storage buildings with an average size of 165 by 60 feet. Some of these are rail served and others are road served. In addition, there are eight buildings of various sizes which comprise the components loading plant. East of the loading plant there is a probable burning ground.

In the woods between the Ammunition Depot and the Moscow/Minsk highway is a small probable test range, which does not appear to be very active. The existence of a reported ammunition testing ground or firing range northeast of Mozhaysk cannot be confirmed because of cloud cover. An annotated photograph of the Mozhaysk Ammunition Depot and Plant is attached.

DECLASS REVIEW by NGA/DOD Approved For Release 2005/12/25 : CIA-RDP78T04751A000300070019-6

TOP SECRET

25X1

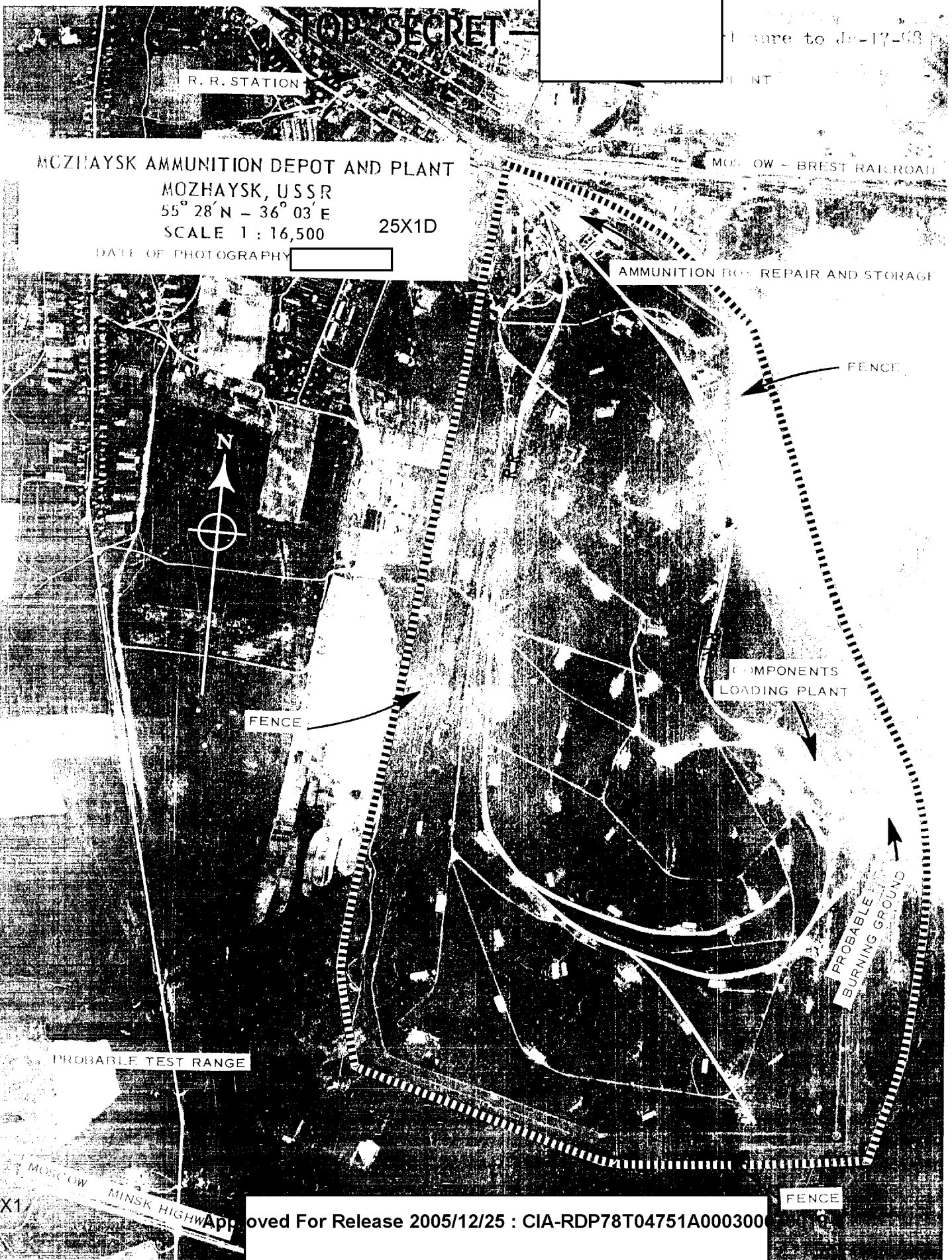

25X1